Environmental Quality Control
Bureau of Environmental Health Services

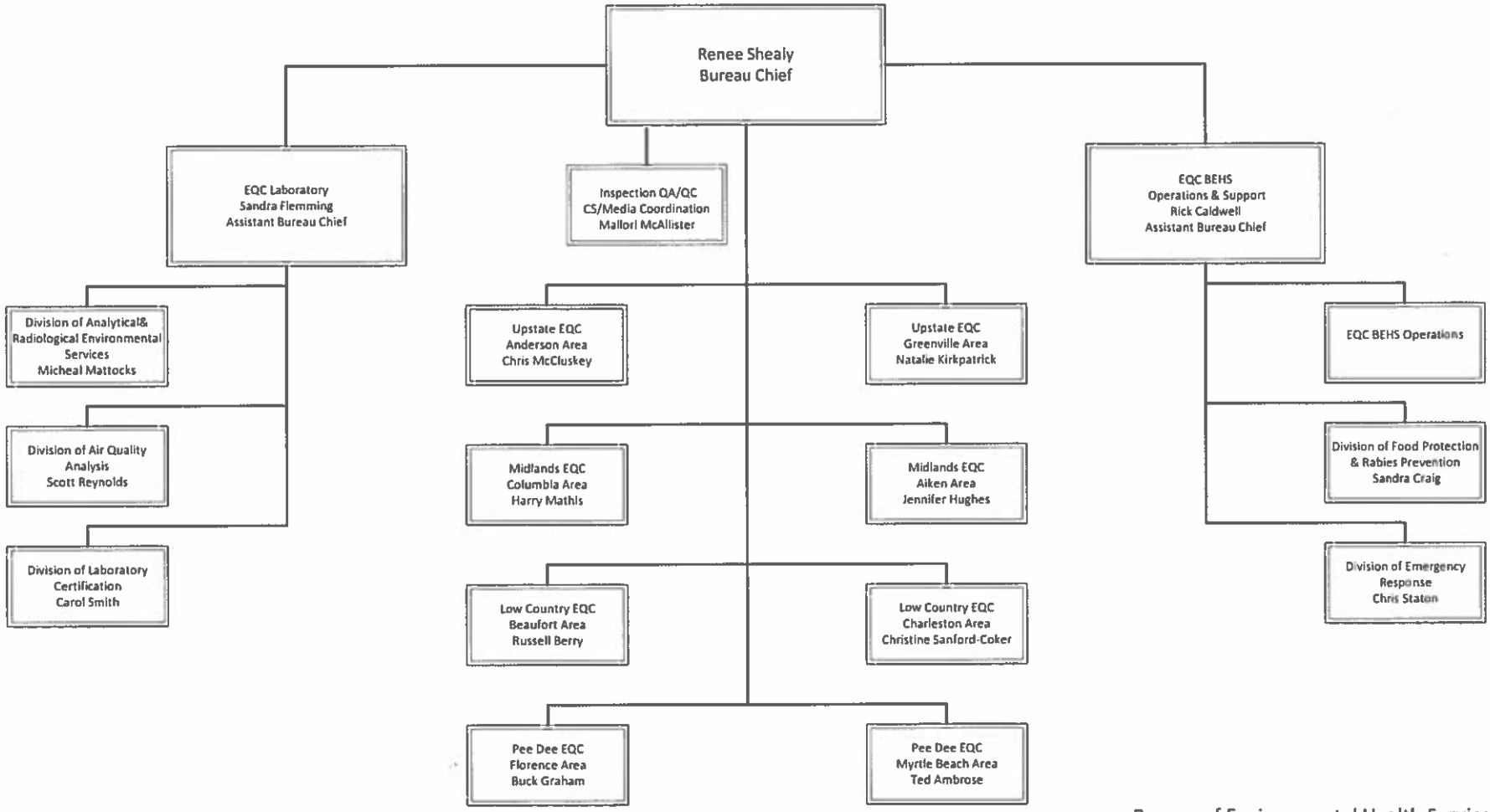

Bureau of Environmental Health Services
State Park Health Center
8500 Farrow Road, Building 9
Columbia SC, 29203
(803) 896-0646 (o)
(803) 896-8998 (f)

April, 25, 2014

Environmental Quality Control
Bureau of Environmental Health Services

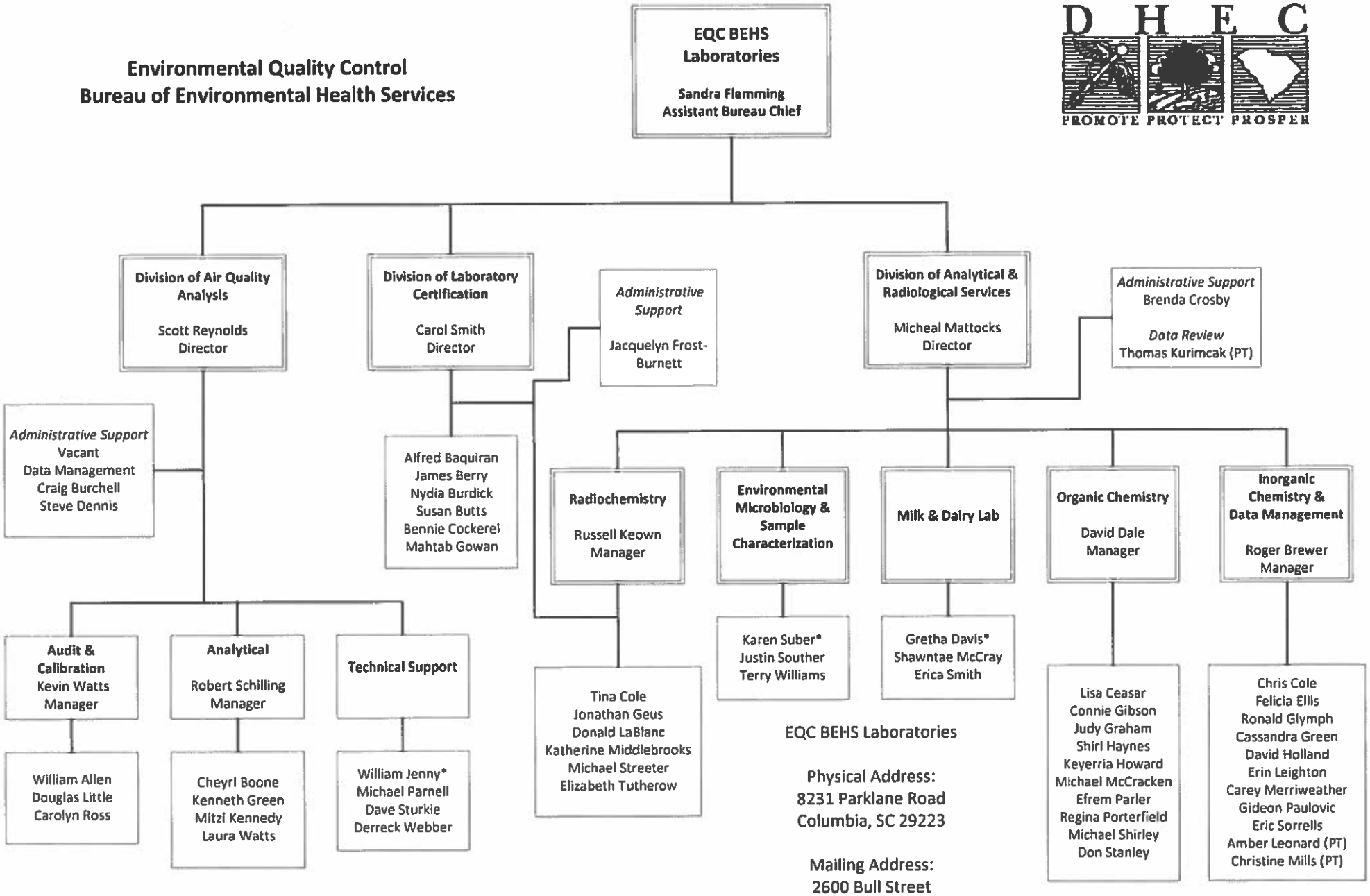

EQC BEHS Laboratories

Physical Address:
8231 Parklane Road
Columbia, SC 29223

Mailing Address:
2600 Bull Street
Columbia, SC 29201

(803) 896-0900 (o)
(803) 896-0980 (f)

* Team Leader

April 24, 2014

Environmental Quality Control
Bureau of Environmental Health Services

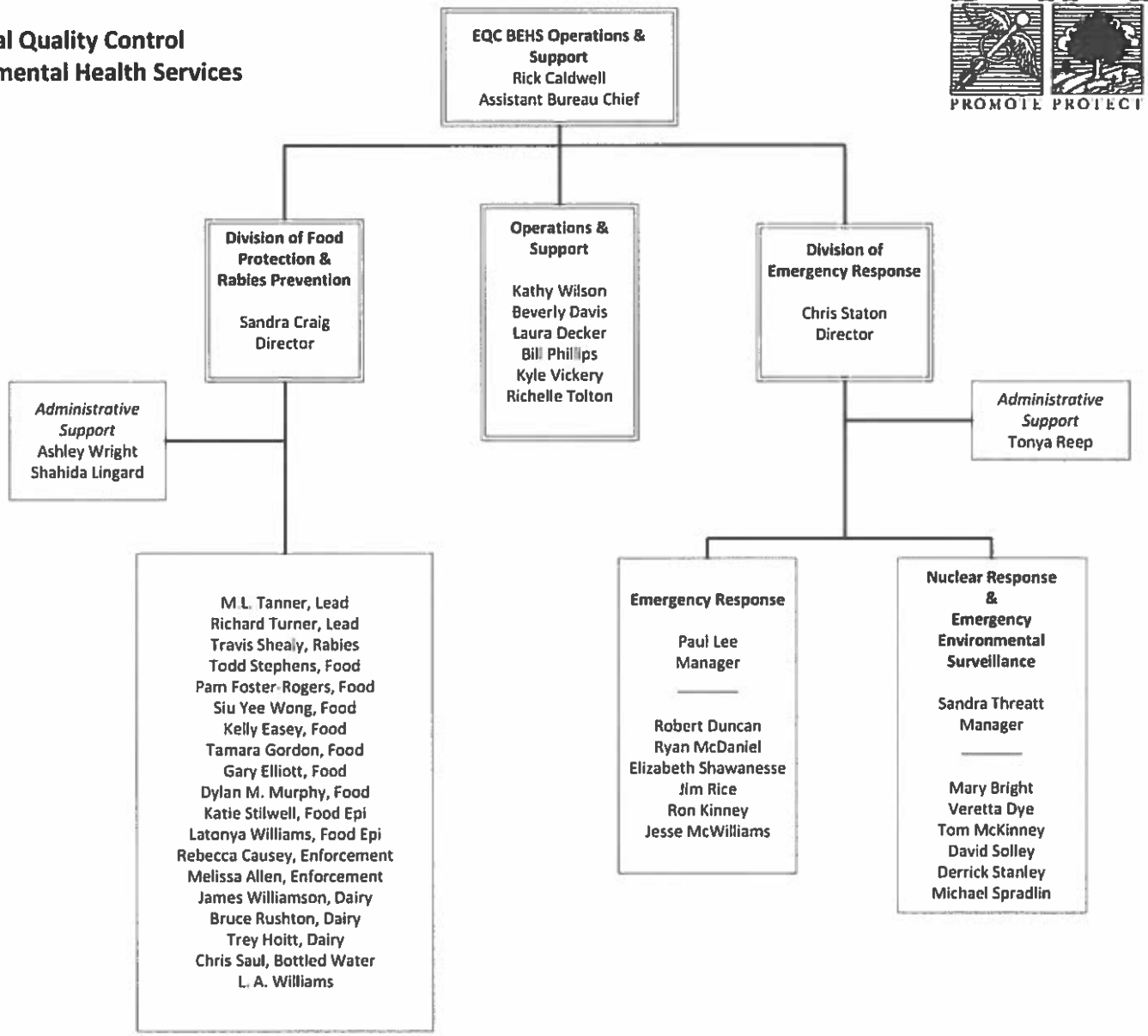

April 25, 2014

Environmental Quality Control
Bureau of Environmental Health Services
Upstate EQC

Abbeville, Anderson, Edgefield, Greenwood, Laurens, McCormick, Oconee, Saluda

D H E C
PROMOTE PROTECT PROSPER

Upstate EQC
Anderson, Greenwood & Walhalla (W)

Chris McCluskey
Area Director

Paul Wilkie
Office Manager
Anderson & Walhalla (W)

Administrative Support

Susan Harrison

**Lummie Young, OSWW*
Jeff Garrison, OSWW
Mike Simpson, PW
Ina Richards, Water
Chris Klein, OSWW (W)
Chris Bottoms, Food (W)
Tom Shope, OSWW (W)

Diana Sulzen, UST
Shannon Sawyer, Food
Jessica Jaynes, Food
Hannah Vinson, Eng
Bryan Ball, Air
Adam Martin, Land

Uwe Klauck
Office Manager
Greenwood

Administrative Support

Vanessa Felton

Dee Detwiller, Water
Ainsley Wiles, Water
Chrissy Matthews, Water
Stephanie Hackett, Eng
Mark Satterfield, WW
Micheal Hayes, OSWW
Betsy Royal, OSWW
Lisa Stevens, OSWW

**Bob Bailey, Food*
Mark Harvley, Air
Samuel Madden, Air
Sheila Alexander, Rabies
Josh McDowell, Food
Adrian McDade, Food
Debra McNeill, Food

Upstate EQC Anderson
220 McGee Road
Anderson, SC 29621
(864) 260-5585 (o)
(864) 222-3923 (f)

Upstate EQC Walhalla
415 South Pine Street
Walhalla, SC 29691
(864) 638- 4185 (o)
(864) 638-4186 (f)

Upstate EQC Greenwood
1736 South Main Street
Greenwood, SC 29646
(864) 227-5915 (o)
(864) 942-3680 (f)

* = Team Leader
Italics Name = Program Lead

April 25, 2014

Environmental Quality Control
Bureau of Environmental Health Services

Cherokee, Greenville, Pickens, Spartanburg, Union

DHEC
PROMOTE PROTECT PROSPER

Upstate EQC
Greenville & Spartanburg

Natalie Kirkpatrick
Area Director

Susan Turner
Office Manager
Greenville

Administrative Support

Paula Fowler
Vickie King

*John Cobb, Water
Roger Owens, OSWW
Jim Brooks, OSWW
Tim Riggins, OSWW
Kevin Lewis, WW
Matt Raven, WW
Gwen Taylor, DW,RW
Tamika Watt, Lab
Melissa Dawkins, PE

**Brian Kemp, Land*
Kevin Poore, Land
Bill Williamson, Air
Bill Rampey, UST
Shannon Blakely, Rabies
Kathy Harrison, Rabies

Ben Whitmire, Food
Dale Harvey, Food
Charles Rogers, Food
Brenda Rosemond, Food
Wes Whittle, Food
Vivian Williams, Food
David Holbrook, Food
Pam Hall, Food
Wesley Bolding, Food

Cindy Carter
Office Manager
Spartanburg

Administrative Support

Sharon Burnett
Rose Ann Vinson

**Stephanie Garrett, Water*
Mark Cann, PE
Florence Hall, Eng/Lab
Kyle Lancaster, Water
James West, Stormwater
Derrick Lancaster, OSWW
George Crowe, OSWW
Kyle Thompson, OSWW

**Johnny Hall, Air*
Ralph Mullinax, UST
Stephanie Murdock, Land
Clinton Carroll, Air
Sara Hammond, Air
James Crocker, Rabies
Thomas Burgess, Rabies

Jimmy Gault, Food
Matt Ewing, Food
Russ Harvey, Food
Stephen Kennette, Food
Thomas Mossburg, Food

* = Team Leader
Italics Name = Program Lead

April 25, 2014

Upstate EQC Greenville
Greenville Co. Health Dept.
200 University Ridge
Greenville, SC 29601
864-372-3273 (o)
864-282-4371 (f)

Upstate EQC Spartanburg
Spartanburg Co. Health Dept.
151 E. Wood Street
Spartanburg , SC 29303
864-596-3327 (o)
864-596-3920 (f)

Mailing Address:
P.O. Box 4217
Spartanburg, SC 29203

Environmental Quality Control
Bureau of Environmental Health Services

Chester, Fairfield, Lancaster, Lexington, Newberry, Richland, York

Midlands EQC
Columbia, Lancaster & Rock Hill

Harry Mathis
Area Director

D H E C
PROMOTE PROTECT PROSPER

Jim Raymond
Office Manager
Columbia

Administrative Support

Jeanetta Porter
Candice Cole
Patsy Hutto

**Sonya Johnson, Water*
Steve Hauptmann, Eng.
Sally Messier, DW
Dennis Osborne, DW
Kristen Hare, DW
Brad Martin, WW
Vance Volmer, Water
Russell Wilson, S/W
Jasper Varn, Rabies/OSWW
Harold McCaslin, OSWW
Michael Waldrop, OSWW
Juan Lanzot, OSWW

**Wendy Reed, Food*
Kathy Singleton, Food
Timothy Kinney, Food
Nathan Helzer, Food
Amanda Hawes, Food
Michael Lewis, Food
Craig Cavanaugh, Food/Rabies
Avery Waring, Food

---

*Al Peeples, Land
Charles James, Rabies
Van Crawford, Rabies
John Ansell, ERC
Ben Buchanan, Air
Mike Bates, Air
Chris Corley, UST

Greg Harrington
Office Manager
Lancaster & Rock Hill (RH)

Administrative Support

Betty Broach
Kim Love

**Bill Sims, OSWW*
Renee Baker, Lab, Water
Betsy Carter, Lab
Stephen Whisonant, DW
Samantha Burdette, DW
Kristen Jones, Eng.
Larry Estridge, OSWW/Rabies (PT)
Kerry Phillips, OSWW/Rabies
Chad Johnson, WW
Mark White, WW
Cathy Phillips, Rabies/OSWW RH
Scott Kennedy, OSWW RH

Steve Moseley, Air/Land
Paul Edinger, Air/Land
Wendy Parker, Land
Ken Beaty, Food RH
Paul Gibson, Food RH
Will Manning, Food RH
Jerrie Greulich, Food RH
Nathan Quinn, UST

Physical Address:
Midlands EQC Columbia
State Park Health Center
8500 Farrow Road Bldg 12
Columbia, SC 29203
803-896-0620 (o)
803-896-0617 (f)

Mailing Address:
P.O. Box 156
State Park, SC 29147-0156

Midlands EQC Lancaster
2475 DHEC Road
Lancaster, SC 29720
803-285-7461 (o)
803-285-5594 (f)

Midlands EQC Rock Hill
1070 Heckle Blvd.
Rock Hill, SC 29730
803-909-7372 (o)
803-285-5594 (f)

* = Team Leader
Italics Name = Program Lead

April 24, 2014

Environmental Quality Control
Bureau of Environmental Health Services

Aiken, Allendale, Barnwell, Edgefield, Saluda

Midlands EQC
Aiken

Jennifer Hughes
Area Director

Tabatha Corley
Office Manager

Administrative
Support

Erica Gordon
Brittney Ennis
Patsy Hegtved (PT)

**Travis Fuss, Water*
Josh Yon, Engineer
Brooke Davis, Water
Marcus Harris, Water
Crystal Robertson, Water
Ken Montgomery, OSWW
Rion Langston, OSWW
Luke Williams, OSWW
Brant Anderson, Lab

**Don Patterson, Food*
Kisha Colyer-Brown, Food
R. Burnett, Food
Michael Hollingsworth Food

Trey Reed
Office Manager

**Scott Simons, FFA, Land*
Leigh Beatty, FFA
Gregg O'Quinn, FFA
Tom Rolka, ESOP
Kim Brinkley, ESOP
Mike May, ESOP
Jeff Joyner, ESOP
John Simpkins, ESOP
Beth Cameron, ESOP
Greg Mason, ESOP
Adam Waller, ESOP

**Tim Pearson, Air*
Kimya Justice, Air
Gigi Markyna, Mining
Greg Grunzel, UST
Jason Shirley, SW

* = Team Leader
Italics Name = Program Lead

April 24, 2014

Midlands EQC Aiken
206 Beaufort Street, NE
Aiken, SC 29801
(803) 642-1637 (o)
(803) 643-4027 (f)

Environmental Quality Control
Bureau of Environmental Health Services

Chesterfield, Clarendon, Darlington, Dillon, Florence, Kershaw, Lee, Marion, Marlboro, Sumter

DHEC
PROMOTE PROTECT PROSPER

Pee Dee EQC Region
Florence & Sumter

Buck Graham
Area Director

Leigh Plummer
Office Manager
Florence

Administrative Support

Teresa Gibbons
Connie McKay
Tricia West

**Danelle Watson, WW*
Paula Brown, DW
Karen Garris, DW
Damon Holmes, OSWW
Tina Jackson, Lab
Bill Lett, OSWW
Barry Mims, Rabies
Mark Munn, OSWW
Eric T. Rogers, OSWW/Rabies
George Standish, OSWW/Rabies
Christopher Watson, OSWW
Johnny Evans, WW
Kevin Kim, Eng

**Ronnie Herring, Food*
Victor Bailey, UST
Bryan Baxley, Air
Ronnie Herndon, Food
Jason Lambert, Land/Air
Quanda McDuffie, Food
Gary Morgan, Food/OSWW
Kari Terry, Land/Water

Keith Lane
Office Manager
Sumter

Administrative Support

Cheryl Eron
Janet Beasley

**Burt Hatfield, Water*
Ralph Bleasdale, OSWW/Rabies
Stephen Broome, Rabies
Stephen Edwards, OSWW
Harry Gaymon, WW
Rodney Howard, OSWW
Jeff Lowder, OSWW
Hugh McFaddin, Water/WW
Thomas Mimms, Water
Brent Taylor, OSWW
Cindy Taylor, OSWW
David Vaughan, OSWW

**James Arthur, Food*
Susan Avery, UST
Harry Baisden, Food
Susan Best, Food
John Collins, Food
Randall Lowder, Food
Greer McLaurin, Land
Regie Watts, Air

* = Team Leader
Italics Name = Program Lead

April 24, 2014

Pee Dee EQC Florence
Florence County Health Dept.
145 E. Cheves Street
Florence, SC 29506
843-661-4825 (o)
843-661-4858 (f)

Pee Dee EQC Sumter
Sumter County Health Dept.
105 N. Magnolia Street
Sumter, SC 29150
803-778-6548 (o)
803-934-2938 (f)

Environmental Quality Control
Bureau of Environmental Health Services

Horry, Georgetown, Williamsburg

D H E C
PROMOTE PROTECT PROSPER

Pee Dee EQC
Conway, Myrtle Beach & Williamsburg (W)

Ted Ambrose
Area Director

Keith McKinney
Office Manager
Conway & Williamsburg

Administrative Support

Jan Brown
Jan Norris

**Adam Lesley, OSWW*
Tammy Johnson, OSWW
Shawn Williams, OSWW
Chuck Housand, OSWW
Kent Webster, OSWW

**Vicki Blair, Rabies*
Laura Alonzi, Rabies
Russell Godbold, Rabies
Joe Cooke, Food
Robin Sellers, Food
Oiling Fulmer, Food
Janie Wood, Food
Marcus Clark, Food
Jill Cribb, Food
Al Ballentine, Food/Rabies (W)

Matt Maxwell, HW
Office Manager
Myrtle Beach

Administrative Support
Donna Hall
Candis Coleman

Pee Dee Region Engineer
Larry Ragsdale

**Sean Torrens, RW/Beach*
Shauna Stevens, Eng/WW
Mike Warren, SF
Dennis Sechler, SF
Mike Marshall, SF
Jennifer Canright, Lab/DW
David Cudd, Ag/RW

**Tom Eshleman, Food*
Molly Smith, Food
Holly Szuchyt, Food
Mike Paitsel, Food
Alex Hawkins, Food
Jill Diehl, Food
Jana Denny, Food
Carie Nobles, Food
Wendy McIntyre, UST
Jay Cox, Air/Land

* = Team Leader
Italics Name = Program Lead

April 25, 2104

Pee Dee EQC Conway
Conway Health Dept.
1931 Industrial Park Road
Conway, SC 29526
(843) 915-8801 (o)
(843) 915-6503 (f)

Pee Dee EQC Myrtle Beach
927 Shine Avenue
Myrtle Beach, SC 29577
(843) 238-4378 (o)
(843) 238-4518 (f)

Pee Dee EQC Williamsburg
Williamsburg County Health Dept.
520 Thurgood Marshall Hwy.
Kingstree, SC 29556
(843) 355-6012 (o)
(843) 355-9474 (f)

Environmental Quality Control
Bureau of Environmental Health Services

Berkeley, Charleston, Dorchester

DHEC
PROMOTE PROTECT PROSPER

Low Country EQC
Charleston

Christine Sanford-Coker
Area Director

Mark Hiott
Office Manager

Administrative Support

Roberta Browning
Jammie Cuttino
Janet Hilton
Robert Colbourne

*Harvey Wilkins, PE Water
Greg Sams, Engineer
Ashley Auerbach, WW
Sharon Hobart, WW
Allyson Muller, WW
Jeff Cook, DW/RW
Erin Neely, DW/Beach
Sharon Gilbert, Lab
Susan Yates, Lab
Donna Nester, Admin

*Richard Threatt, OSWW/Rabies
Pete Dunlap, OSWW
Tavia Harris, OSWW
David Struthers, OSWW
Jeremy Bishop, OSWW
Robert Anderson, OSWW
Brandon Stephens, OSWW
Lance Lovins, OSWW
Duncan Hutchinson, Rabies
Paul Campbell, Rabies
Renea Dangerfield, Admin

*Mark Williams, Mining/SW
Melissa Wheatley ,SW
Terry Yarborough, ERC/HW
Danny Simmons, UST
Wendy Boswell, Air
Hollon Stillwell, Air
Randy Cook, Air
Jason Stuck, Shellfish
Syndi Pope, Shellfish
Ryan Reed, Shellfish

*Dorothy Soranno, Food/ Foster Care
Thomas Marcinko, Food
Jacqueline Adams, Food
Elizabeth Messer, Food
Phyllis Smith, Admin
---
*Susan Bowen, Food
Mark Sorensen, Food
Paul Mitchell, Food
Becky Allen, Food

Low Country EQC Region McMillan
1362 McMillan Avenue, Suite 300
Charleston, SC 29405
(843) 953-0150 (o)
(843) 953-0151 (f)
843-202-7050 (f)

* = Team Leader
Italics Name = Program Lead

April 24, 2014

Environmental Quality Control
Bureau of Environmental Health Services

Bamberg, Beaufort, Calhoun, Colleton, Hampton, Jasper, & Orangeburg

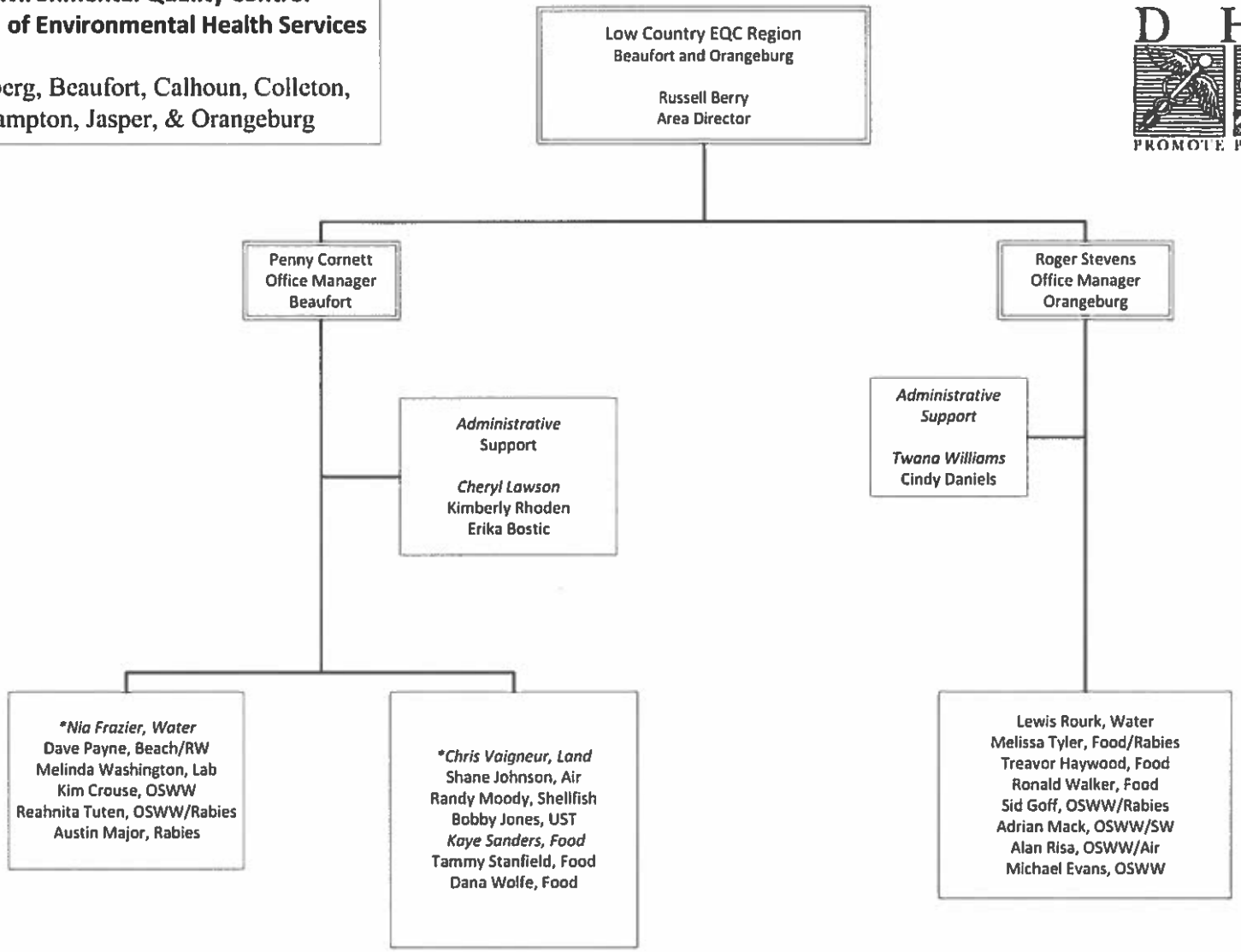

* = Team Leader
Italics Name = Program Lead

April 25, 2014

Low Country EQC Beaufort
104 Parker Drive
Beaufort, SC 29906
843 846 1030 (o)
843 846 0604 (f)

Low Country EQC Orangeburg
1550 Carolina Avenue
Orangeburg, SC 29115
(803) 533 5490 (o)
(803) 268 5784 (f)