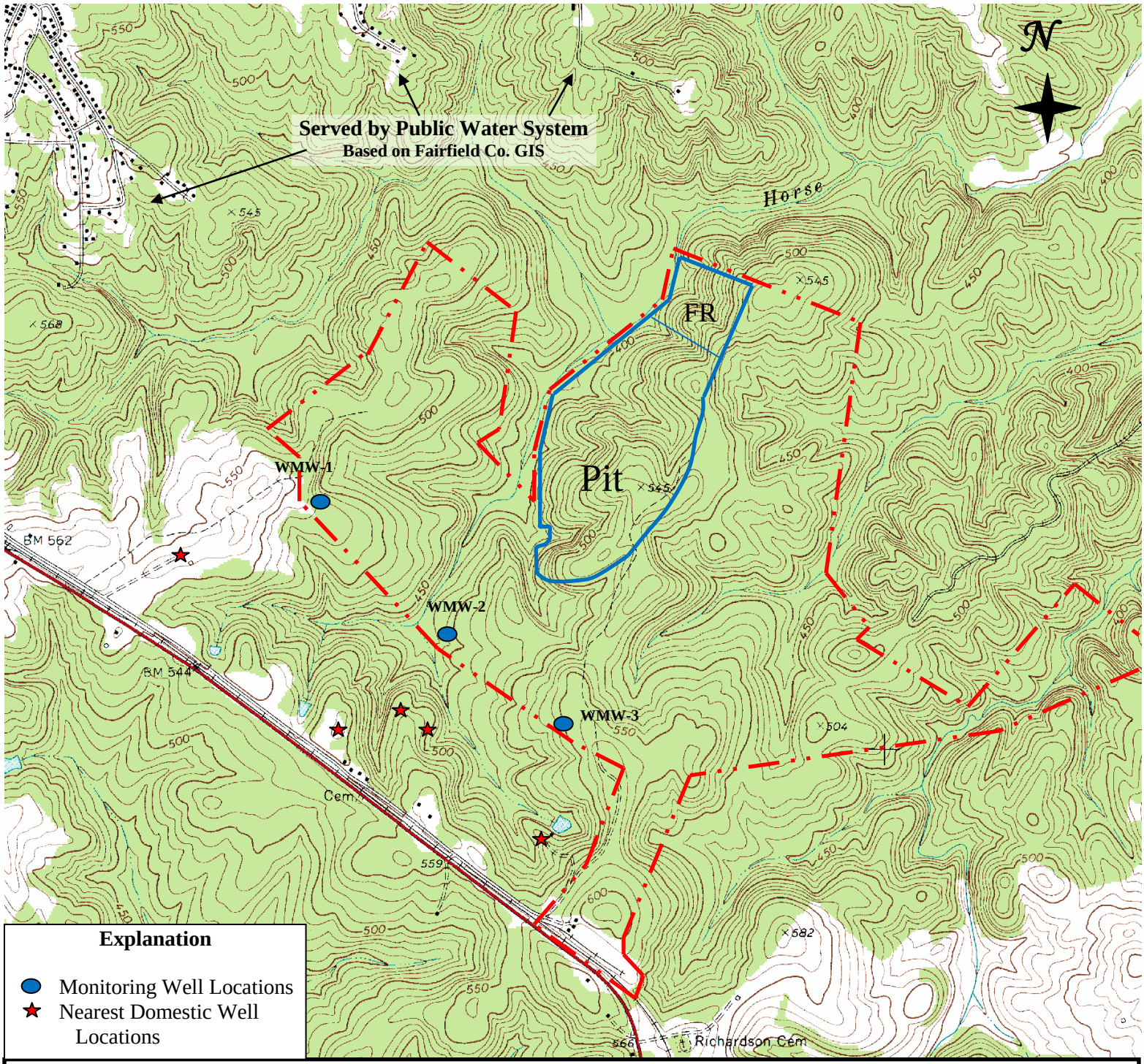

Winnsboro Quarry – Proposed Monitoring Well Locations

Winnsboro Crushed Stone, LLC

Fairfield County, South Carolina

Date: Sept 10, 2014 KCS Proj. No.: kcs 12-32 Prepared By: RCK	**Prepared by** Kennedy Consulting Services, LLC 403 Seaside Ct., Lexington, SC 29072 P.O. Box 364, Irmo SC 29063 Tel. 803-399-1133	Scale 1”= 1,800‘ 7.5’ USGS Topo. Quad. Winnsboro Mills