SC's Dams & Reservoirs Safety Program

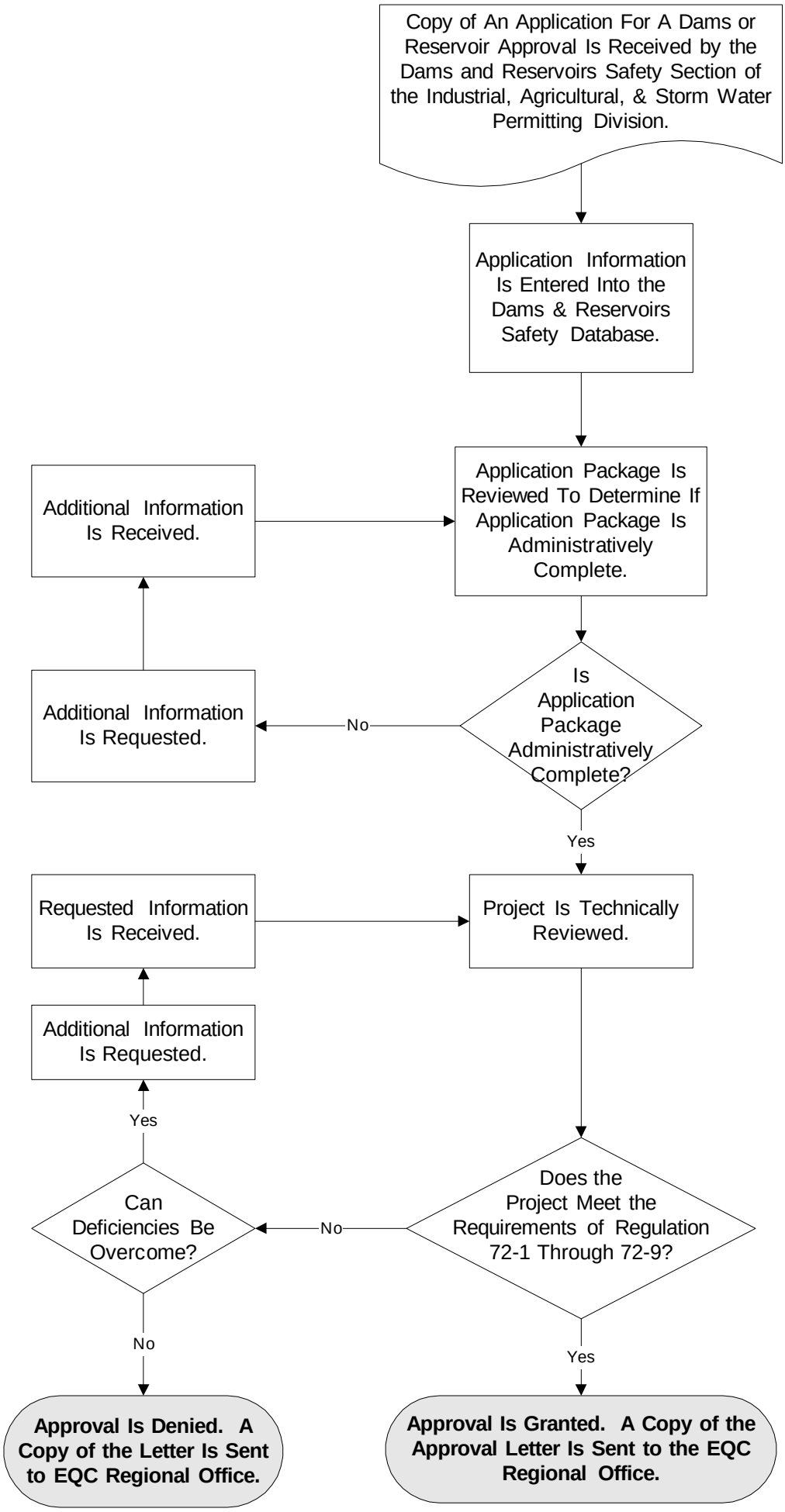

October 2005