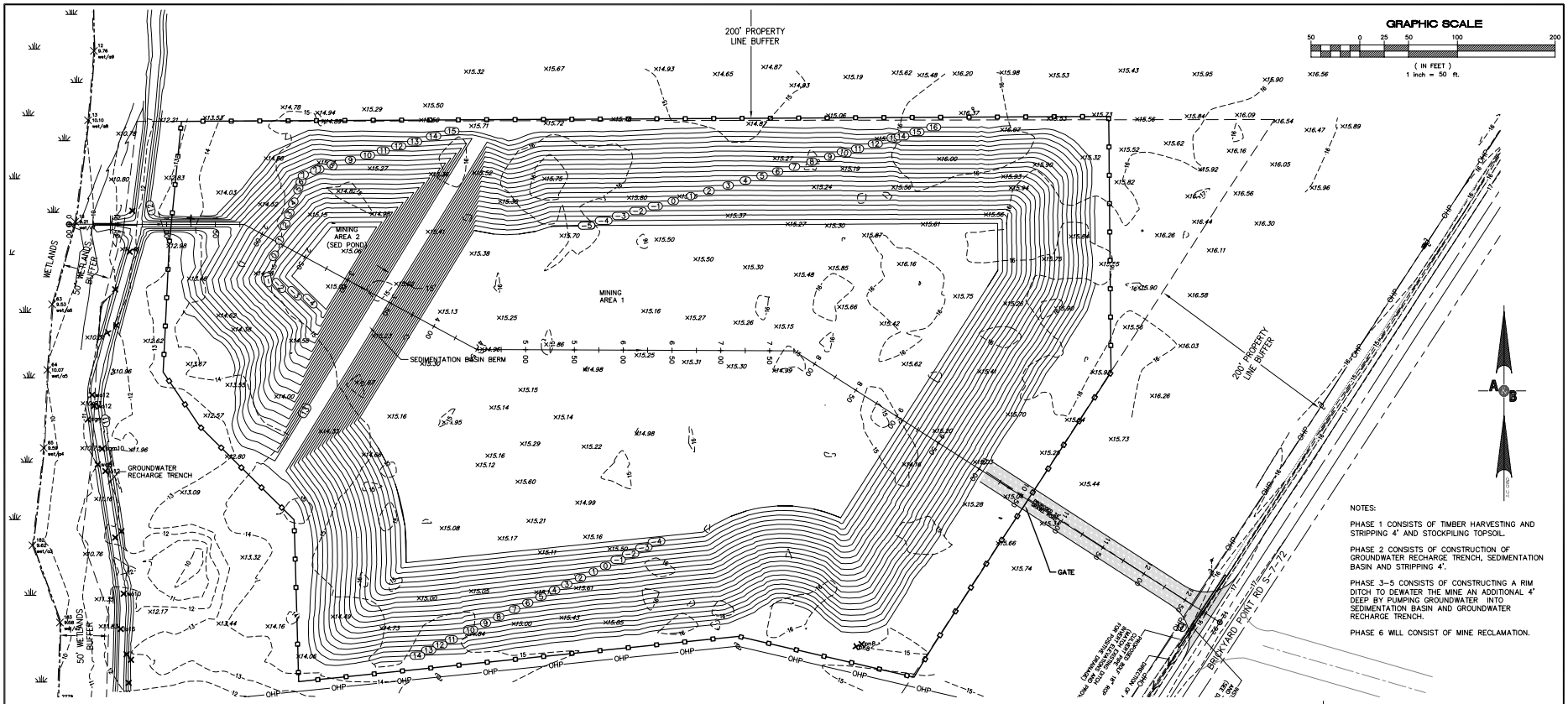

NOTES:

PHASE 1 CONSISTS OF TIMBER HARVESTING AND STRIPPING 4' AND STOCKPILING TOPSOIL.

PHASE 2 CONSISTS OF CONSTRUCTION OF GROUNDWATER RECHARGE TRENCH, SEDIMENTATION BASIN AND STRIPPING 4'.

PHASE 3–5 CONSISTS OF CONSTRUCTING A RIM DITCH TO DEWATER THE MINE AN ADDITIONAL 4' DEEP BY PUMPING GROUNDWATER INTO SEDIMENTATION BASIN AND GROUNDWATER RECHARGE TRENCH.

PHASE 6 WILL CONSIST OF MINE RECLAMATION.

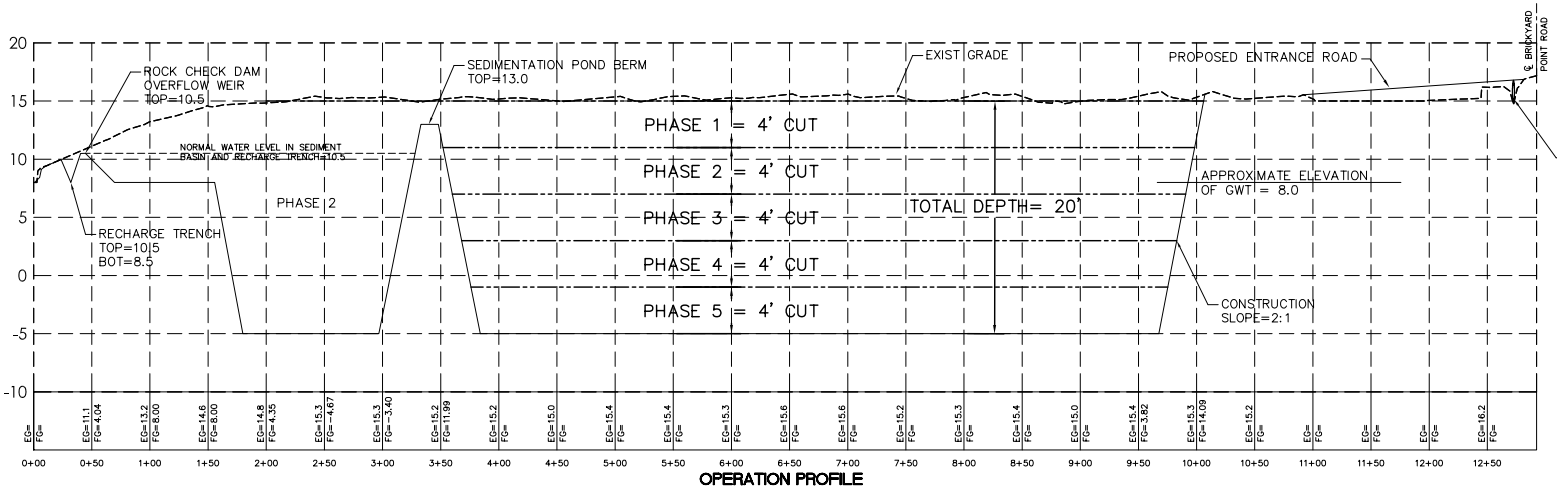

OPERATION PROFILE

F:\Projects\2009\290004_Hopwood Mine\dwg\290004mst.dwg

PLAN REVISIONS

NO.	DESCRIPTION:	DATE:	BY:
1	-	-	-
2	-	-	-
3	-	-	-
4	-	-	-
5	-	-	-
6	-	-	-
7	-	-	-
8	-	-	-

THE DESIGNS AND IDEAS PRESENTED IN THESE DRAWINGS ARE THE COPYRIGHTED PROPERTY OF ANDREWS & BURGESS, INC. THE USE OR REPRODUCTION OF THESE PLANS OR THEIR CONTENT IS STRICTLY PROHIBITED WITHOUT PRIOR WRITTEN CONSENT.

SOUTH CAROLINA ANDREWS & BURGESS INC. No. C00008 CERTIFICATE OF AUTHORIZATION

SOUTH CAROLINA REGISTERED PROFESSIONAL ENGINEER No. 12860 STEVEN WAYNE ANDREWS

Andrews & Burgess Inc.
Engineering & Surveying
40A Shanklin Road
Beaufort, SC 29906
843.466.0369
Fax 843.466.0369

Preliminary Site Plan
For
Hopwood Mine
Brickyard Point Road
Ladys Island
Beaufort County, SC

Mine Operation Map

Date Drawn:	9/01/09
Last Revised:	11/16/09
Drawn By:	R. Lyle
Engineer:	S. Andrews

SHEET #:
5

JOB: 290004