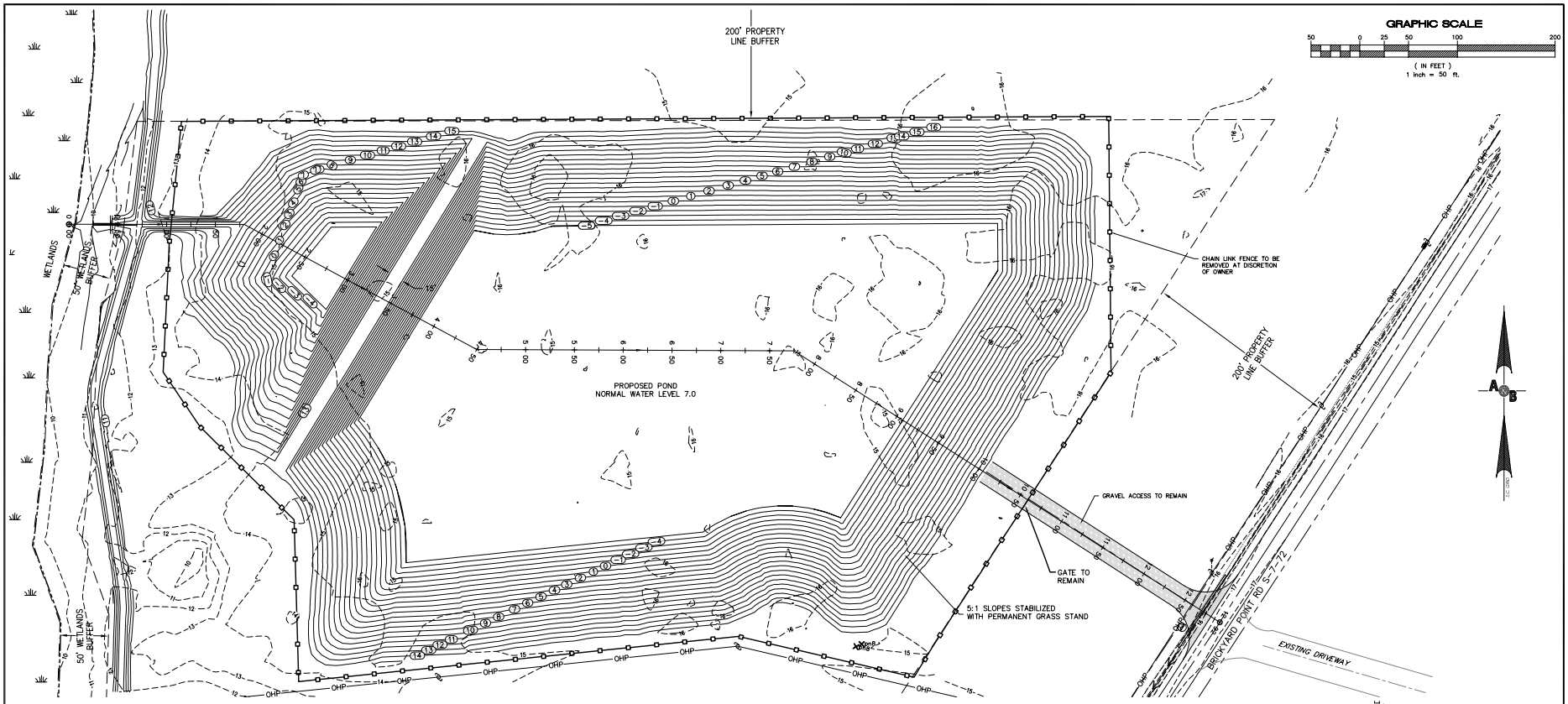

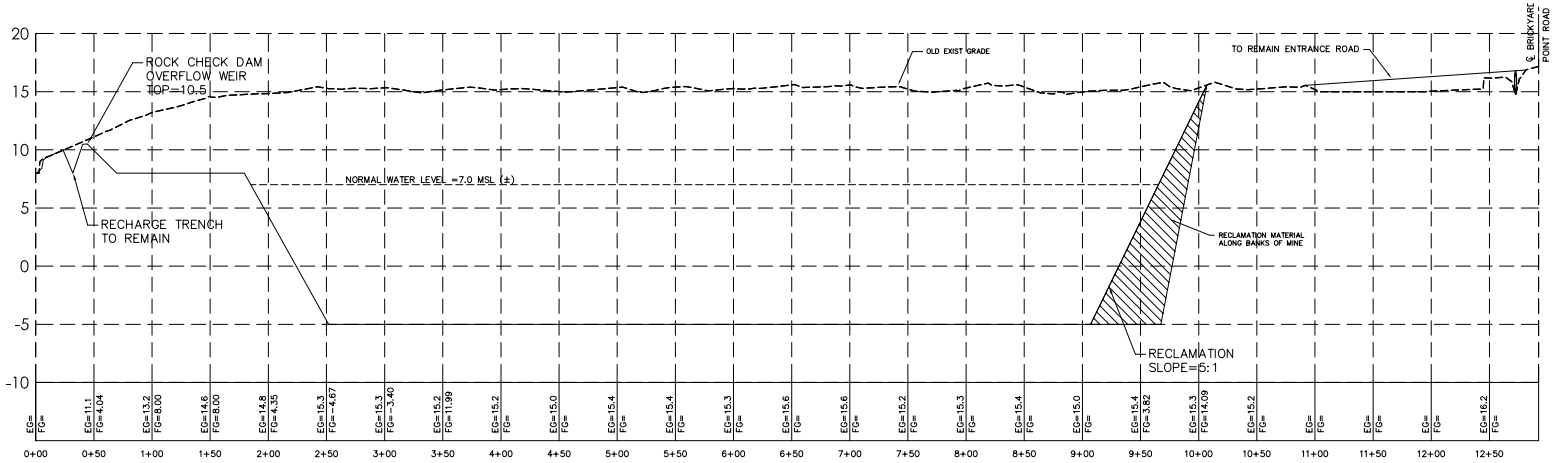

MINE RECLAMATION PROFILE

F:\Projects\2009\290004_Hopwood Mine\dwg\290004mst.dwg

PLAN REVISIONS			
NO.	DESCRIPTION:	DATE:	BY:
1	-	-	-
2	-	-	-
3	-	-	-
4	-	-	-
5	-	-	-
6	-	-	-
7	-	-	-
8	-	-	-

THE DESIGNS AND IDEAS PRESENTED IN THESE DRAWINGS ARE THE COPYRIGHTED PROPERTY OF ANDREWS & BURGESS, INC. THE USE OR REPRODUCTION OF THESE PLANS OR THEIR CONTENT IS STRICTLY PROHIBITED WITHOUT PRIOR WRITTEN CONSENT.

SOUTH CAROLINA REGISTERED PROFESSIONAL ENGINEER NO. 12980 HALPERN, MARK A. SEAL

SOUTH CAROLINA CERTIFICATE OF AUTHORIZATION ANDREWS & BURGESS, INC. No. C00008

Andrews & Burgess Inc.
Engineering & Surveying
40A Shanklin Road
Beaufort, SC 29906
843.466.0369
Fax 843.466.0369

Preliminary Site Plan
For
Hopwood Mine
Brickyard Point Road
Ladys Island
Beaufort County, SC

Mine
Reclamation
Map

Date Drawn:	01/26/09
Last Revised:	11/16/19
Drawn By:	R. Lyle
Engineer:	S. Andrews

SHEET #:
7

JOB: 290004