

**SCDHEC OFFICE OF OCEAN AND COASTAL RESOURCE MANAGEMENT
PERMIT APPLICATION PUBLIC NOTICE**

April 17, 2009

Permit Number: OCRM-09-040-B
Permit ID: 66609

The SCDHEC Office of Ocean and Coastal Resource Management has received an application for a permit for the alteration of a critical area. This application was submitted pursuant to the Coastal Zone Management Act (Act 123) of the 1977 South Carolina General Assembly. The application, in brief, is described as follows:

APPLICANT: Herbert Frazier
C/O Wade Surveying
P.O. Box 686
Isle of Palms, South Carolina 29451

LOCATION: On and adjacent to Conch Creek at 3206 Jasper Blvd., Sullivan's Island, Charleston County, South Carolina. TMS#'s 529-08-00-061.

WORK: The work as proposed and shown on the attached drawings consists of constructing additions to an existing dock. Specifically, the applicant proposes to construct a roof over the existing 10.3' x 18.5' pierhead and add benches, add handrails along the 181' existing walkway, extend the existing 4' x 6' gangway access to 4' x 12', relocate the existing floating dock 6' channelward, and place a new 11' x 16' floating boatlift landward of the relocated floating dock. The work as described is for the applicant's private, recreational use.

This public notice is being distributed to all known interested persons and agencies to assist in developing facts on which a decision by OCRM can be based. Comments concerning the proposed work should be submitted in writing, setting forth sufficient detail to furnish a clear understanding of the reasons for support or opposition.

The decision to issue or deny a permit will be based on the individual merits of the application, the policies specified in the South Carolina Coastal Zone Management Act, and the considerations outlined in the State of South Carolina Coastal Zone Management Program. Interested parties who wish to be notified of final permit action must notify OCRM in writing of this request.

To assure review by OCRM, comments regarding this application must be received by OCRM on or before May 2, 2009. For further information please contact the project manager for this activity, Steven Brooks at (843) 953-0235.

PLEASE REPLY TO:

SCDHEC OFFICE OF OCEAN AND COASTAL RESOURCE MANAGEMENT
1362 McMillan Avenue, Suite 400
Charleston, South Carolina 29405

Please refer to P/N# OCRM-09-040-B

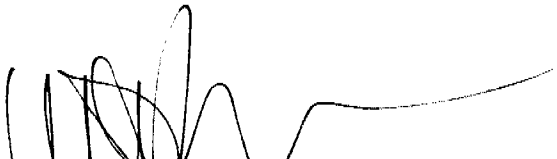

Tess Rodgers, Wetlands Section Coordinator

CRITICAL LINE AS SHOWN IS
 DULICATE TO LINE ON SURVEY
 BY JOHN E. WADE JR. (3-4-2009)
 SIGNED BY OCRM STAFF
 STEVE BROOKS (4-1-2009)

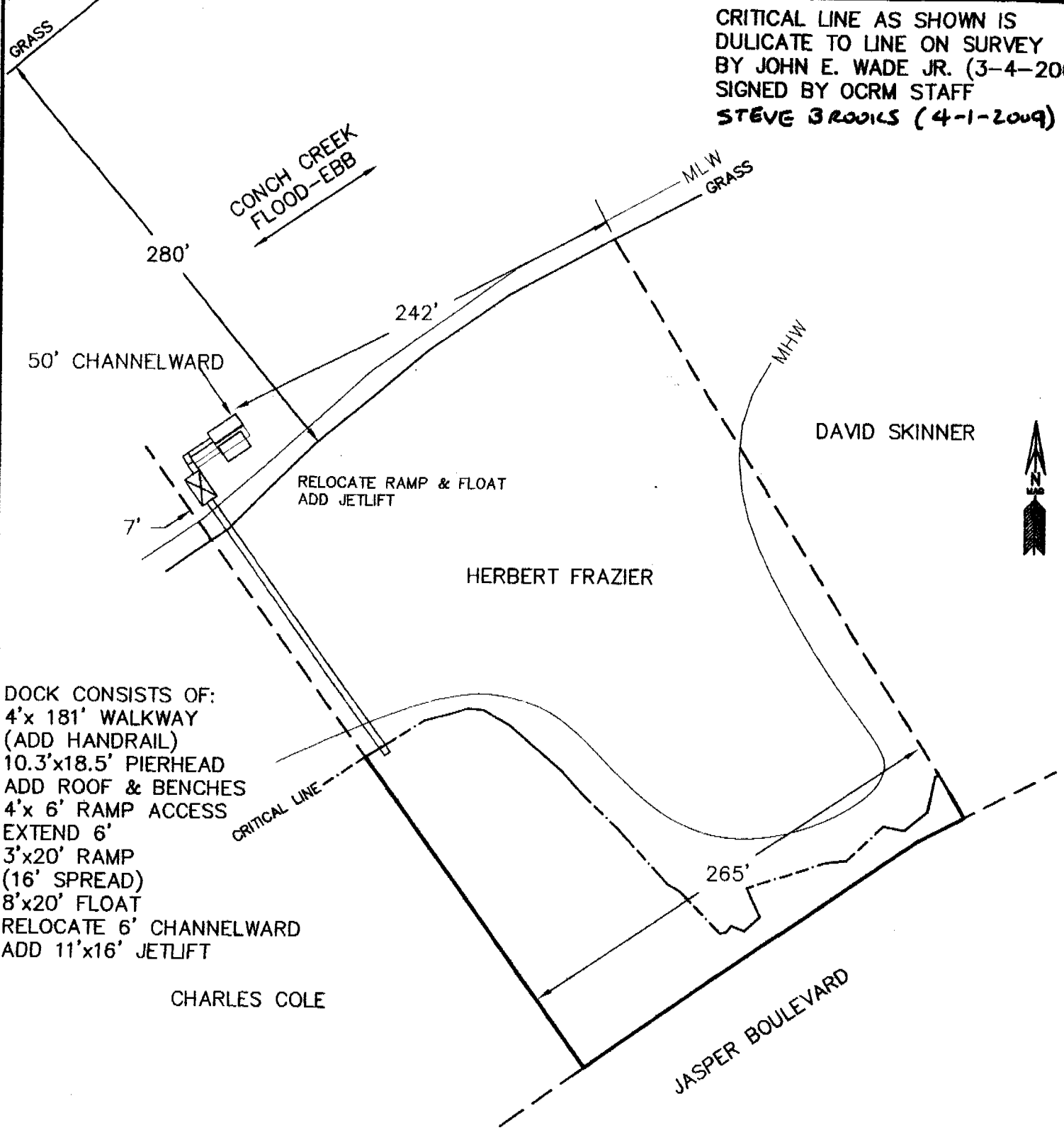

DOCK CONSISTS OF:
 4'x 181' WALKWAY
 (ADD HANDRAIL)
 10.3'x18.5' PIERHEAD
 ADD ROOF & BENCHES
 4'x 6' RAMP ACCESS
 EXTEND 6'
 3'x20' RAMP
 (16' SPREAD)
 8'x20' FLOAT
 RELOCATE 6' CHANNELWARD
 ADD 11'x16' JETLIFT

OCRM-09-040-B

APPLICANT: HERBERT FRAZIER
 3206 JASPER BOULEVARD
 SULLIVANS ISLAND
 CHARLESTON COUNTY
 TMS# 529-08-00-061
 CONCH CREEK

MODIFICATION OF
 EXISTING PRIVATE
 RECREATIONAL
 DOCK

DATE: MARCH 4, 2009
 SCALE: 1" = 80'

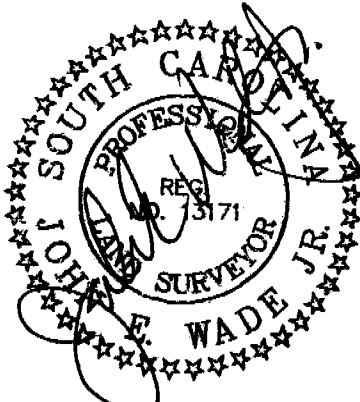

FILE #025-09D

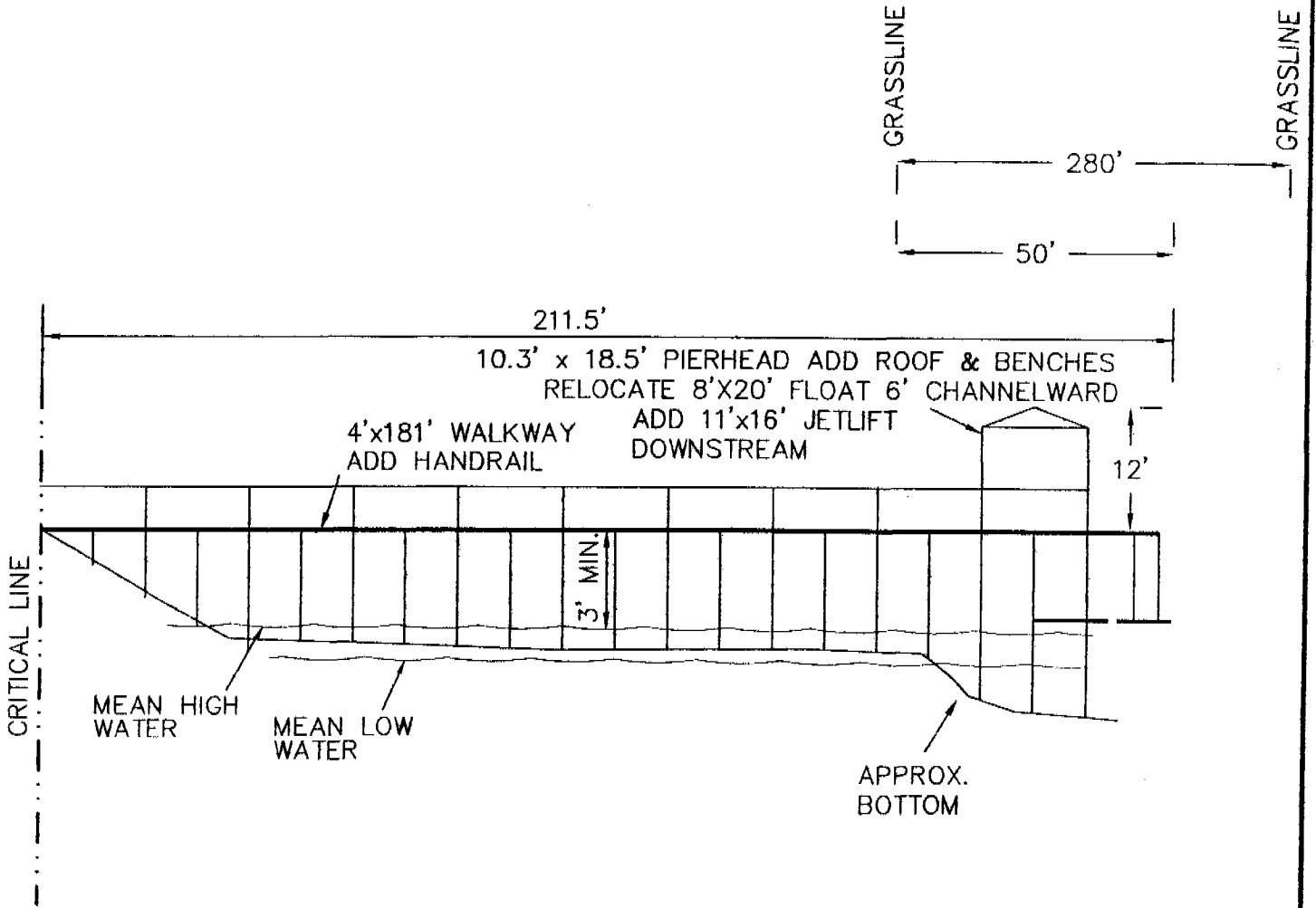

OCRA-09-040-B

APPLICANT: HERBERT FRAZIER
3206 JASPER BOULEVARD
SULLIVANS ISLAND
CHARLESTON COUNTY
TMS# 529-08-00-061
CONCH CREEK

MODIFICATION OF
EXISTING PRIVATE
RECREATIONAL
DOCK

DATE: MARCH 4, 2009
NO SCALE

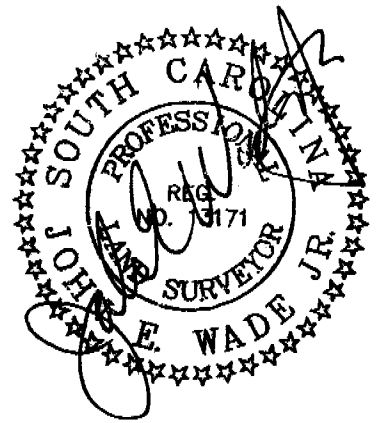

FILE #025-09D



Charleston County

Copyright 2004
Charleston County GIS
4045 Bridge View Drive
North Charleston, SC 29405-7464

TMS # 529-08-00-061

Legend

Selected Features

Streets/Roads

Parcels

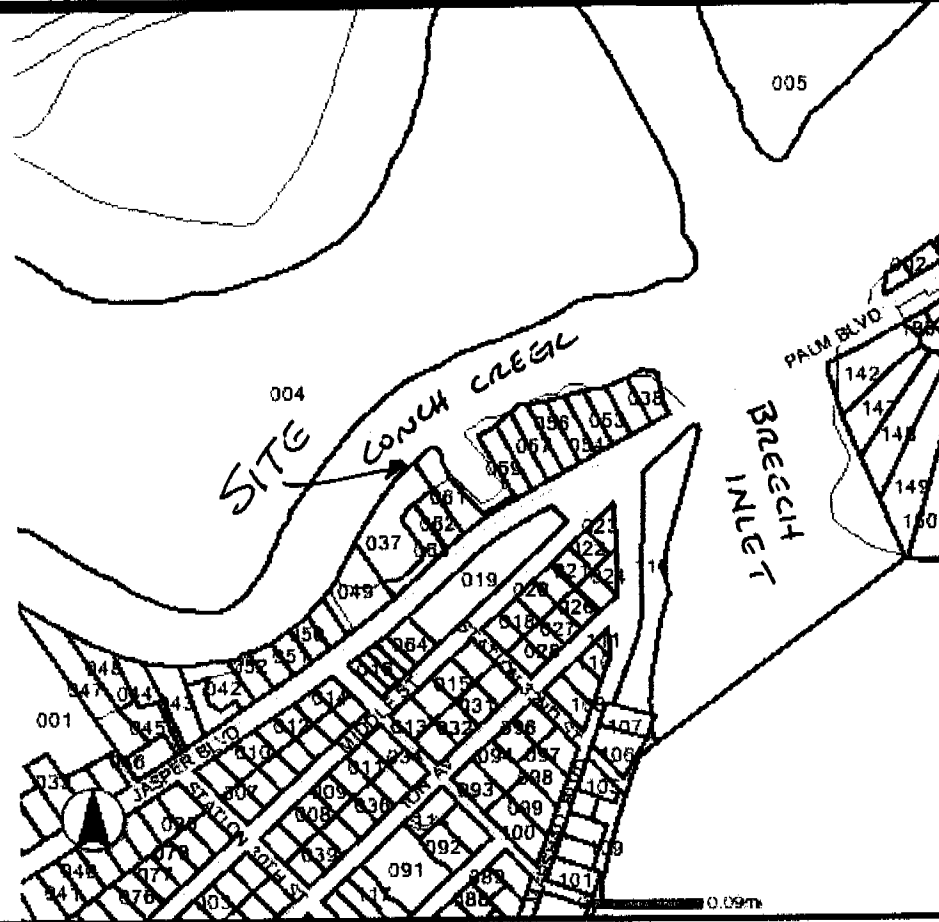

OCRN-09-040-B

HERBERT FRAZIER
3206 JASPER BLVD
SULLIVANS ISLAND
CHARLESTON COUNTY
TMS # 529-08-00-061
CONCH CREEK