

**SCDHEC OFFICE OF OCEAN AND COASTAL RESOURCE MANAGEMENT
PERMIT APPLICATION PUBLIC NOTICE**

April 24, 2009

Permit Number: OCRM-09-843-G
Permit ID: 66688

The SCDHEC Office of Ocean and Coastal Resource Management has received an application for a permit for the alteration of a critical area. This application was submitted pursuant to the Coastal Zone Management Act (Act 123) of the 1977 South Carolina General Assembly. The application, in brief, is described as follows:

APPLICANT: John Stratos
100 Sugar Loaf Island
Yemassee, SC 29945

LOCATION: On and adjacent to a canal of the Pocotaligo River at Lot 33 Sugar Loaf Island, Ridgeland, Jasper County, South Carolina.
TMS#: 091-18A-03-001.

WORK: The work, as proposed and shown on the attached drawings, consists of constructing a private dock. Specifically, the structure will have a 4'x16' walkway with handrails. Located channelward of the walkway and attached by a 4'x24' ramp will be an 8'x15' floating dock. On the ebb-side of the float and ramp will be a 12'x12' four pile boatlift. The purpose of the dock is for the applicant's private, recreational use.

This public notice is being distributed to all known interested persons and agencies to assist in developing facts on which a decision by OCRM can be based. Comments concerning the proposed work should be submitted in writing, setting forth sufficient detail to furnish a clear understanding of the reasons for support or opposition.

The decision to issue or deny a permit will be based on the individual merits of the application, the policies specified in the South Carolina Coastal Zone Management Act, and the considerations outlined in the State of South Carolina Coastal Zone Management Program. Interested parties who wish to be notified of final permit action must notify OCRM in writing of this request.

To assure review by OCRM, comments regarding this application must be received by OCRM on or before May 9, 2009. For further information please contact the project manager for this activity, Geordie Madlinger at 843-846-9400.

PLEASE REPLY TO:

SCDHEC OFFICE OF OCEAN AND COASTAL RESOURCE MANAGEMENT
104 Parker Drive
Beaufort, South Carolina 29906

Please refer to P/N# OCRM-09-843-G



George J Madlinger, Wetland Section Project Manager

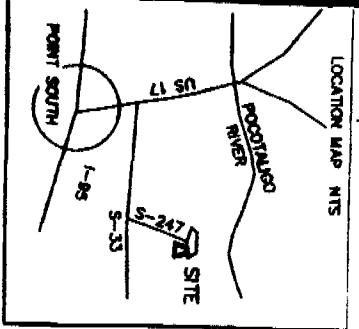

JOHN STRATOS
 N/F
 TM #091-18A-01-001
 & TM #091-18A-01-002
 DB 226 ● PG 221
 PB 12 ● PG 177
 LOTS 1 & 2

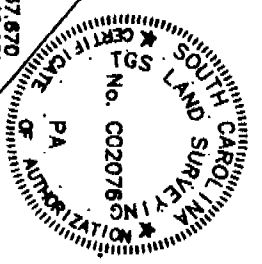
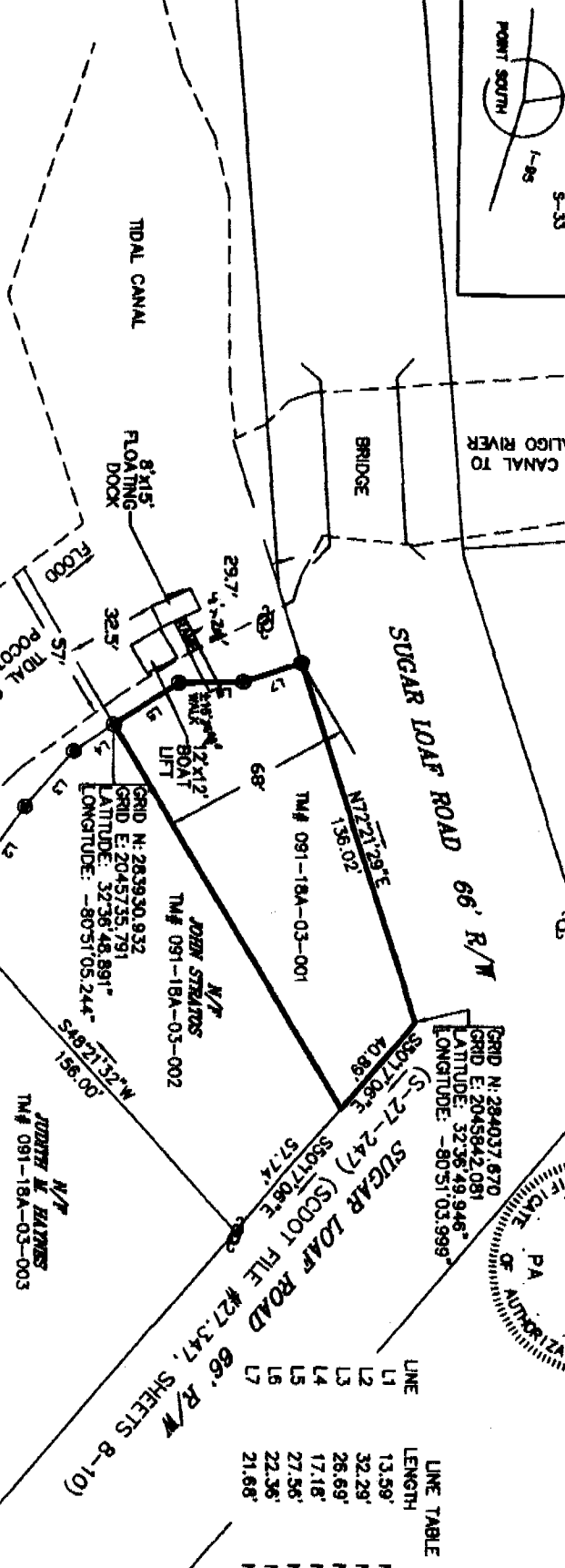

DIAGRAM NOT TO SCALE
 PLAN VIEW



LINE	LENGTH	BEARING
L1	13.59'	N39°32'30"W
L2	32.29'	N55°37'36"W
L3	26.69'	N50°03'58"W
L4	17.18'	N34°51'02"W
L5	27.56'	N34°51'02"W
L6	22.36'	N01°41'44"W
L7	21.68'	N18°57'32"W

THE AREA SHOWN ON THIS PLAN IS A REPRESENTATION OF DEPARTMENT PERMIT AUTHORITY ON THE SUBJECT PROPERTY. CRITICAL AREA BY THEIR NATURE ARE DYNAMIC AND SUBJECT OF CHANGE OVER TIME. BY DELINEATING THE PERMIT AUTHORITY OF THE DEPARTMENT, THE DEPARTMENT IN NO WAY WAIVES ITS RIGHT TO ASSERT PERMIT JURISDICTION AT ANY TIME IN ANY CRITICAL AREA ON THE SUBJECT PROPERTY, WHETHER SHOWN HEREON OR NOT.

SIGNATURE: *[Signature]*
 DATE: 4-16-09

The critical line shown on this plot is valid for five years from the date of this signature, subject to the cautionary language above.

ADJACENT PROPERTY OWNERS:

TM #091-18A-03-002
 JOHN STRATOS
 38 SUGARLOAF CIRCLE
 YEMASSEE, SOUTH CAROLINA 29945

PREPARED FOR:
JOHN STRATOS

TAX MAP #091-18A-03-01,
 LOT 33 SUGARLOAF ISLAND
 YEMASSEE, SOUTH CAROLINA 29945

JOB # 090108-STRATOS
 PAGE 1 OF 3

Surveyor signed hereon is charged with survey matters and the physical drawing on a computer drafting system only. This is not a design or intended to be one. All dimensions that are not survey matters is provided by owner.

[Signature]
 THOMAS G. STANLEY, JR., PLS

Phone 843-726-9117 Fax 843-726-9129

TGS LAND SURVEYING

162 SECOND AVENUE
 P.O. BOX 2023
 RIDGELAND, S.C. 29936



DOCK PERMIT
 IN: (TIDAL CANAL) POCOTALIGO RIVER

AT: SUGAR LOAF ISLAND
 COUNTY OF: JASPER
 STATE: SOUTH CAROLINA
 DATE: APRIL 14, 2009

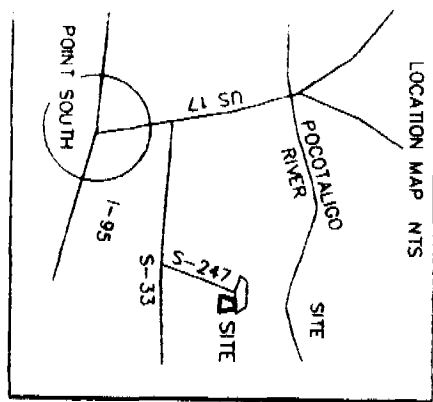

RENDERING NOT TO SCALE

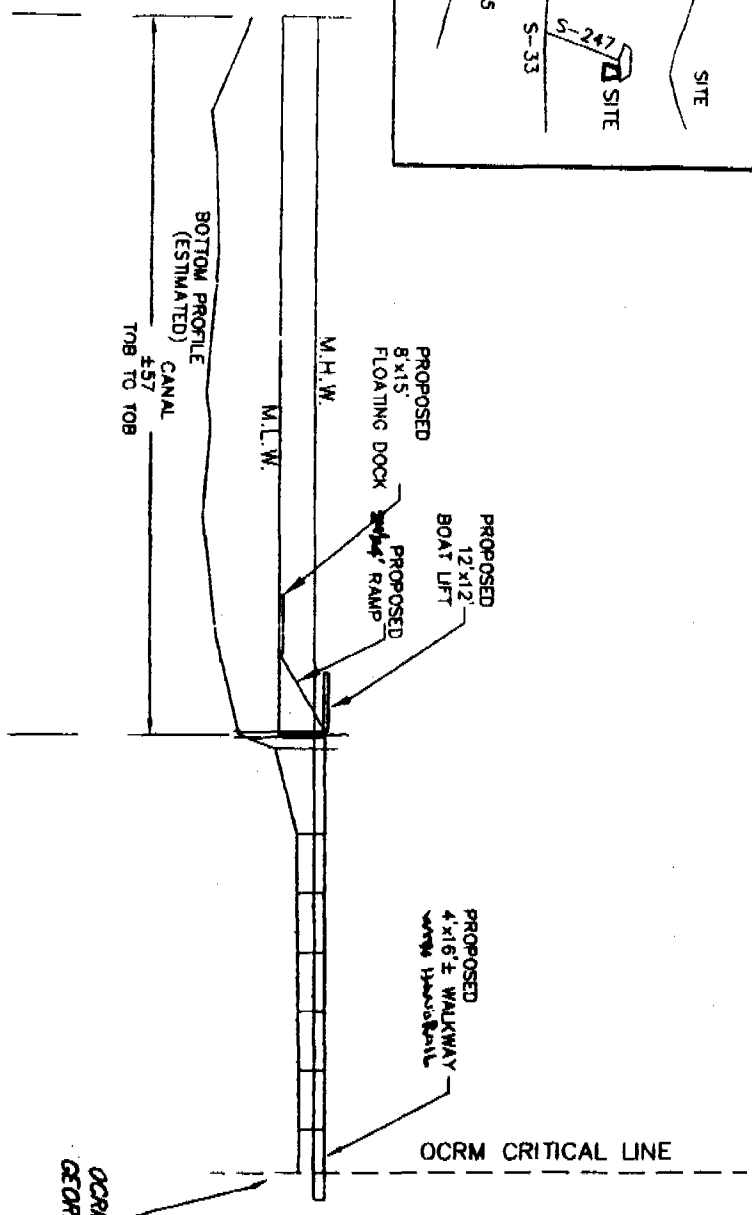

OCRDM DHEC CRITICAL LINE
 GEORGIE MADLINGER (OCRDM)
 DATE: 4/16/09

SURVEYOR SIGNED HEREON IS CHARGED WITH SURVEY MATTERS AND THE PHYSICAL DRAWING ON A COMPUTER DRAFTING SYSTEM ONLY. THIS IS NOT A DESIGN OR INTENDED TO BE ONE. ALL DEPICTION'S THAT ARE NOT SURVEY MATTERS IS PROVIDED BY OTHERS.

Thomas G. Stanley Jr.
 THOMAS G. STANLEY JR., PLS 18269

PREPARED FOR:
 JOHN STRATOS

OCRM-09-843-G

ADJACENT PROPERTY OWNERS:

TM #091-18A-03-002
 JOHN STRATOS
 38 SUGARLOAF CIRCLE
 YEMASSEE, SC 29945

TAX MAP #091-18A-03-01,
 LOT 33 SUGARLOAF ISLAND

YEMASSEE, SOUTH CAROLINA 29945

JOB # 09010B-STRAIOS
 PAGE 2 OF 3

DOCK PERMIT

IN: (TIDAL CANAL) POCOTALIGO RIVER

AT: SUGAR LOAF ISLAND

COUNTY OF: JASPER

STATE: SOUTH CAROLINA

DATE: APRIL 14, 2009

RENDERING NOT TO SCALE

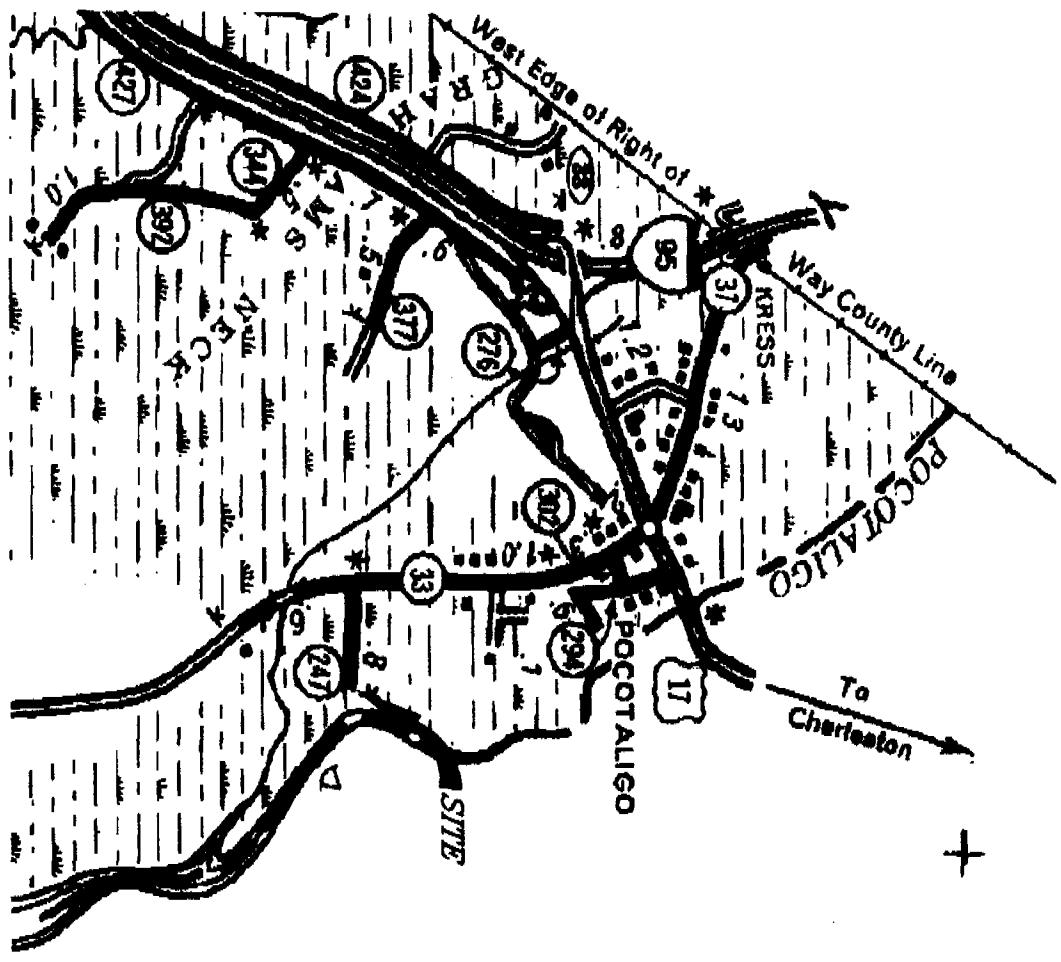

OC22m-09-045-0

ADJACENT PROPERTY OWNERS:

TM #091-18A-03-002
 JOHN STRATOS
 38 SUGARLOAF CIRCLE
 YEMASSEE, SC 29945

PREPARED FOR:
 JOHN STRATOS

TAX MAP #091-18A-03-01,
 LOT 33 SUGARLOAF ISLAND,
 YEMASSEE, SOUTH CAROLINA 29945

JOB # 09010B-STRATOS
 PAGE 3 OF 3

DOCK PERMIT

IN: (TIDAL CANAL) POCOTALIGO RIVER
 AT: SUGAR LOAF ISLAND
 COUNTY OF: JASPER
 STATE: SOUTH CAROLINA
 DATE: APRIL 14, 2009