

**SCDHEC OFFICE OF OCEAN AND COASTAL RESOURCE MANAGEMENT
PERMIT APPLICATION PUBLIC NOTICE**

May 1, 2009

Permit Number: OCRM-09-045-D
Permit ID: 65531

The SCDHEC Office of Ocean and Coastal Resource Management has received an application for a permit for the alteration of a critical area. This application was submitted pursuant to the Coastal Zone Management Act (Act 123) of the 1977 South Carolina General Assembly. The application, in brief, is described as follows:

APPLICANT: Dinos Liollo
1453 South Edgewater Dr
Charleston, S.C. 29407

LOCATION: On and adjacent to Stono River at 1453 South Edgewater Dr, Edgewater Park, Charleston, Charleston County, South Carolina. TMS#: 349-13-00-007.

WORK: The work as proposed and shown on the attached plans consists of making changes and additions to an existing dock. Specifically, the applicant seeks to add a 10' x 10' section of fixed pierhead channelward of the existing 10' x 11.5' fixed pier. The existing 8.5' x 16' floating dock will be removed and replaced with a 12' x 20' floating dock relocated channelward of the new fixed pierhead, resulting in an additional 35' extension into the river. Ebbside of the pierhead, a new 25' x 12.5', eight-pile boatlift is proposed. Also, the lift and fixed pier are proposed to be covered with a new roof 29' x 30'. The work as described is for the applicant's private recreational use.

This public notice is being distributed to all known interested persons and agencies to assist in developing facts on which a decision by OCRM can be based. Comments concerning the proposed work should be submitted in writing, setting forth sufficient detail to furnish a clear understanding of the reasons for support or opposition.

The decision to issue or deny a permit will be based on the individual merits of the application, the policies specified in the South Carolina Coastal Zone Management Act, and the considerations outlined in the State of South Carolina Coastal Zone Management Program. Interested parties who wish to be notified of final permit action must notify OCRM in writing of this request.

To assure review by OCRM, comments regarding this application must be received by OCRM on or before May 16, 2009. For further information please contact the project manager for this activity, Jeff Thompson at 843-953-0219.

PLEASE REPLY TO:

SCDHEC OFFICE OF OCEAN AND COASTAL RESOURCE MANAGEMENT
1362 McMillan Avenue, Suite 400
Charleston, South Carolina 29405

Please refer to P/N# OCRM-09-045-D

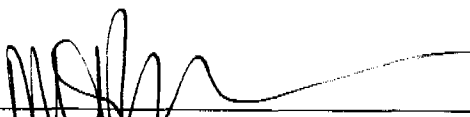

Tess Rodgers, Wetland Section Coordinator

NOTE:
 DHEC/OCRM CRITICAL LINE IS THE SAME AS
 SHOWN ON A PLAT BY R.J. GRICE SURVEYING
 DATED 12-04-08 WITH A CRITICAL LINE CERTIFICATION
 BY D.J. THOMPSON DATED 03-02-09.

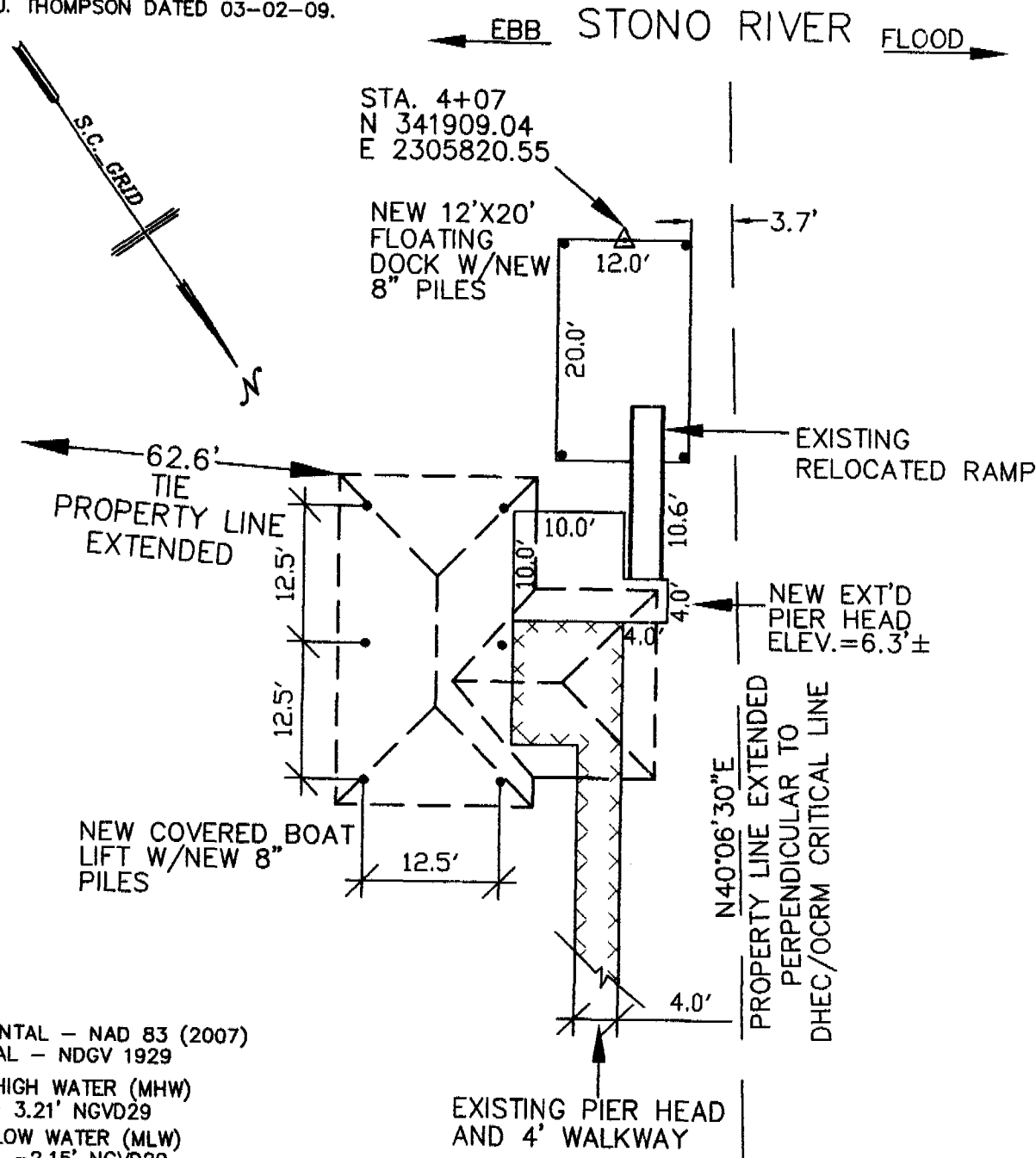

DATUM:
 HORIZONTAL - NAD 83 (2007)
 VERTICAL - NDGV 1929

MEAN HIGH WATER (MHW)
 ELEV = 3.21' NGVD29
 MEAN LOW WATER (MLW)
 ELEV = -2.15' NGVD29

REF: STATION WELCHES WHARF, STONO RIVER (ID 8665641)

APPLICANT:
 C. DINOS LIOLLIO

LOCATION:
 1453 S. EDGEWATER DR.
 CHARLESTON, SC 29407
 TMS 349-13-00-008
 LOT 8 EDGEWATER PARK SBDV.
 WATERWAY: STONO RIVER

PROPOSED PIERHEAD
 MODIFICATION

IMPROVEMENTS

APRIL 18, 2009

NOT TO SCALE

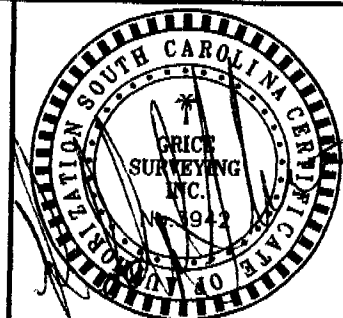

04/20/09

NOTE:
 DHEC/OCRM CRITICAL LINE IS THE SAME AS
 SHOWN ON A PLAT BY R.J. GRICE SURVEYING
 DATED 12-04-08 WITH A CRITICAL LINE CERTIFICATION
 BY D.J. THOMPSON DATED 03-02-09.

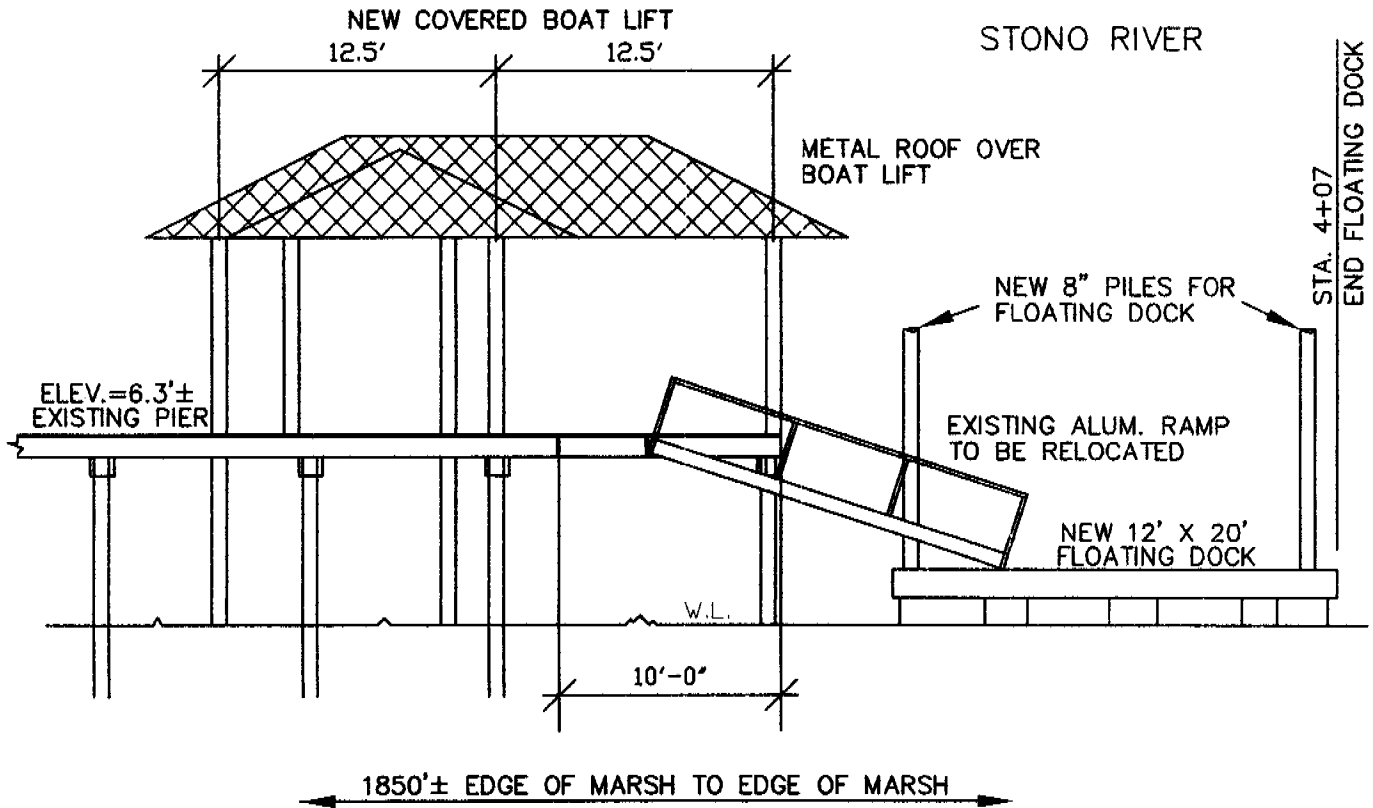

DATUM:
 HORIZONTAL - NAD 83 (2007)
 VERTICAL - NDGV 1929
 MEAN HIGH WATER (MHW)
 ELEV = 3.21' NGVD29
 MEAN LOW WATER (MLW)
 ELEV = -2.15' NGVD29
 REF: STATION WELCHES WHARF, STONO RIVER (ID 8665641)

APPLICANT:
 C. DINOS LIOLLIO

LOCATION:
 1453 S. EDGEWATER DR.
 CHARLESTON, SC 29407
 TMS 349-13-00-008
 LOT 8 EDGEWATER PARK SBDV.
 WATERWAY: STONO RIVER

PROPOSED PIERHEAD
 MODIFICATION

PLAN VIEW

APRIL 18, 2009

NOT TO SCALE

PAGE 4 OF 4

08-0021

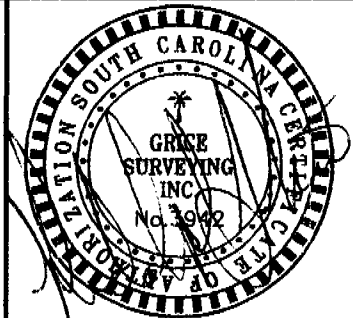

04/20/09

OCRM-09-045-D

NOTE:
 DHEC/OCRM CRITICAL LINE IS THE SAME AS SHOWN ON A PLAT BY R.J. GRICE SURVEYING DATED 12-04-08 WITH A CRITICAL LINE CERTIFICATION BY D.J. THOMPSON DATED 03-02-09.

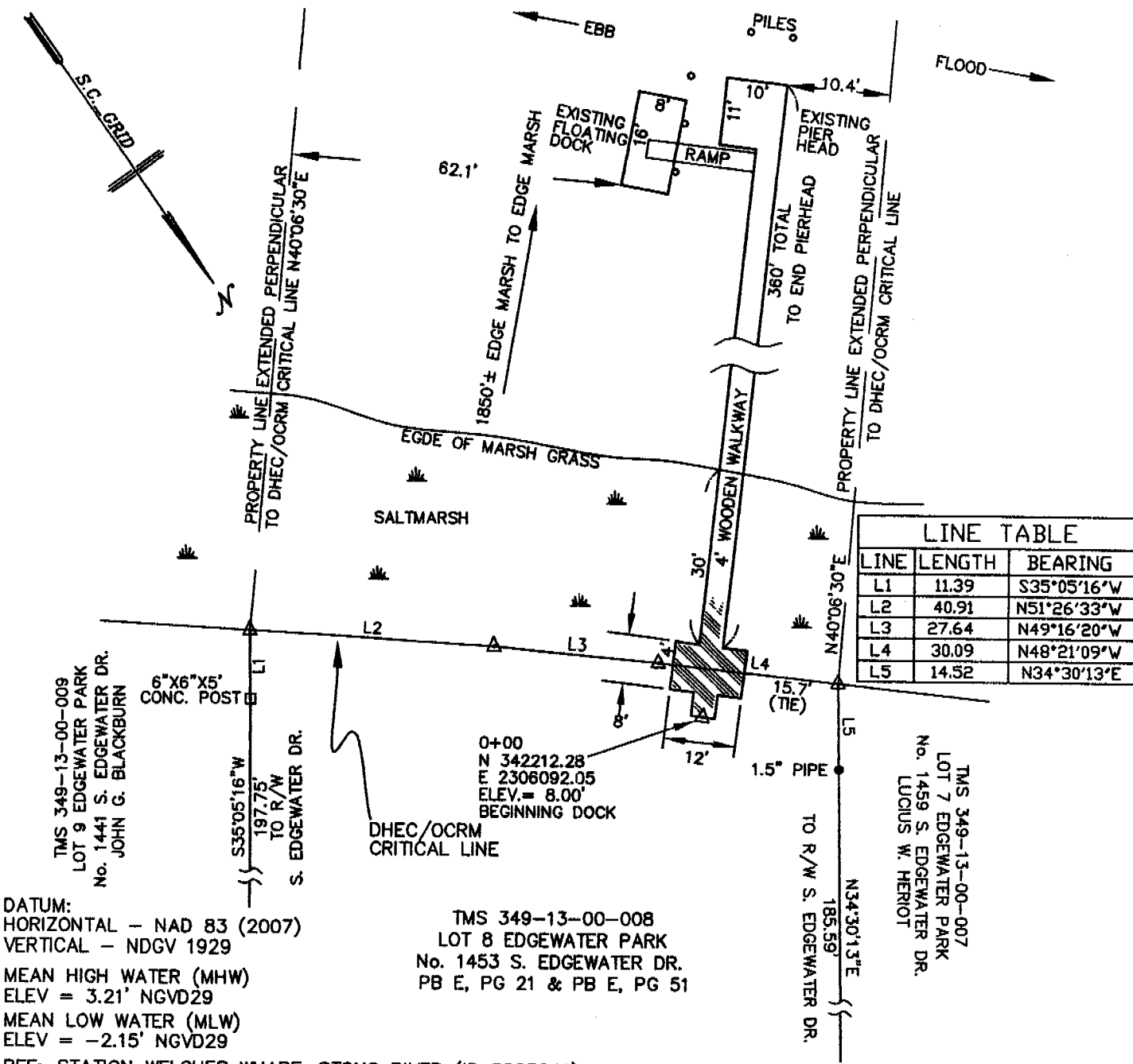

DATUM:
 HORIZONTAL - NAD 83 (2007)
 VERTICAL - NDGV 1929
 MEAN HIGH WATER (MHW)
 ELEV = 3.21' NGVD29
 MEAN LOW WATER (MLW)
 ELEV = -2.15' NGVD29

TMS 349-13-00-008
 LOT 8 EDGEWATER PARK
 No. 1453 S. EDGEWATER DR.
 PB E, PG 21 & PB E, PG 51

REF: STATION WELCHES WHARF, STONO RIVER (ID 8665641)

APPLICANT:
 C. DINOS LIOLLIO

LOCATION:
 1453 S. EDGEWATER DR.
 CHARLESTON, SC 29407
 TMS 349-13-00-008
 LOT 8 EDGEWATER PARK SBDV.
 WATERWAY: STONO RIVER

PROPOSED PIERHEAD
 MODIFICATION

EXISTING CONDITIONS

APRIL 18, 2009

NOT TO SCALE

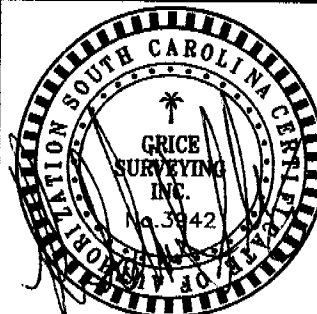

04/26/09

APR 22 2009

DHEC-OCRM
CHARLESTON OFFICE

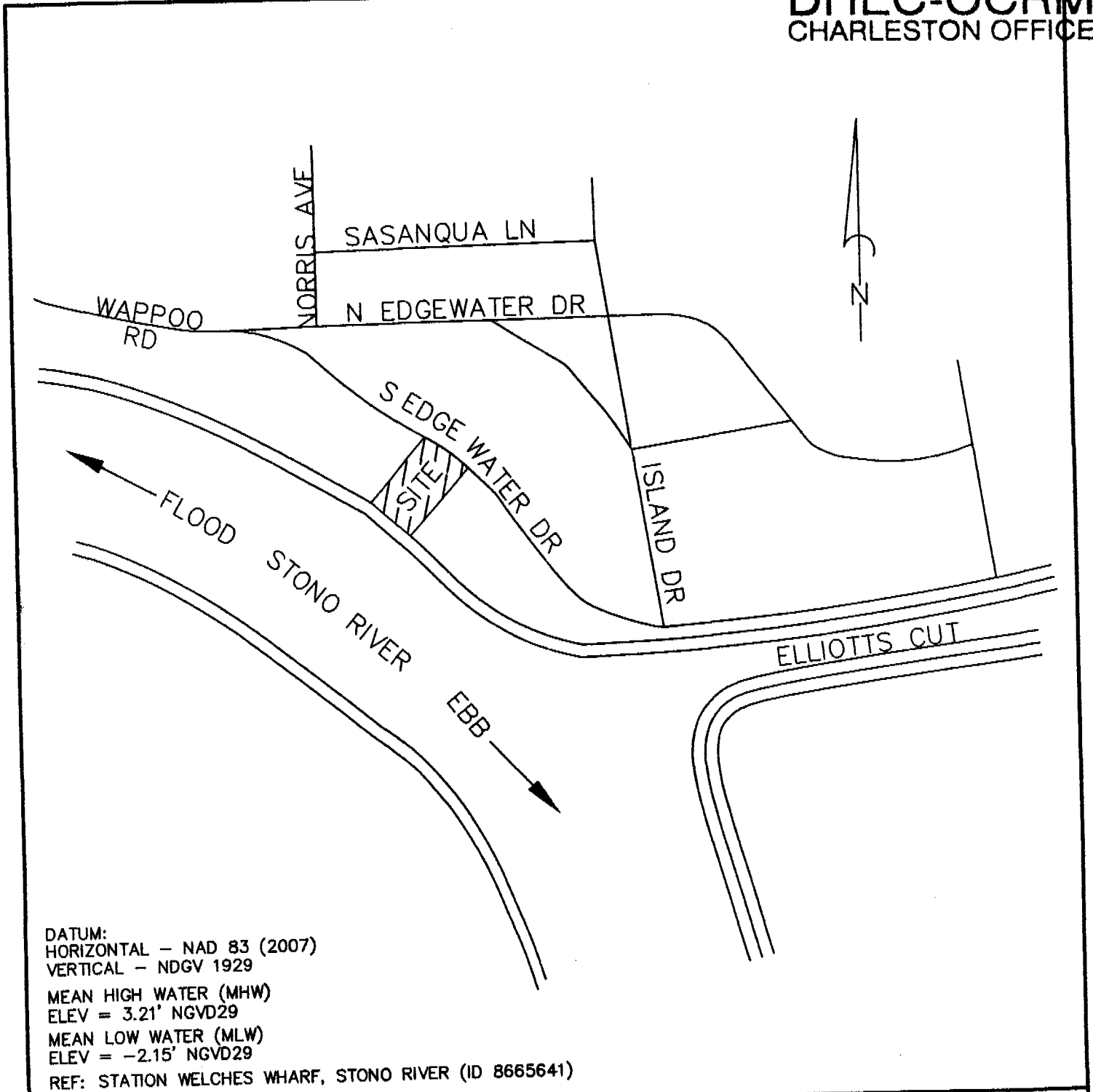

DATUM:
 HORIZONTAL - NAD 83 (2007)
 VERTICAL - NGVD 1929
 MEAN HIGH WATER (MHW)
 ELEV = 3.21' NGVD29
 MEAN LOW WATER (MLW)
 ELEV = -2.15' NGVD29
 REF: STATION WELCHES WHARF, STONO RIVER (ID 8665641)

APPLICANT:
 C. DINOS LIOLLIO

LOCATION:
 1453 S. EDGEWATER DR.
 CHARLESTON, SC 29407
 TMS 349-13-00-008
 LOT 8 EDGEWATER PARK SBDV.
 WATERWAY: STONO RIVER

PROPOSED PIERHEAD
 MODIFICATION

VICINITY MAP

APRIL 18, 2009

NOT TO SCALE

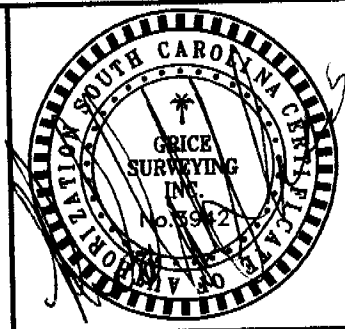

04/20/09