

**SCDHEC OFFICE OF OCEAN AND COASTAL RESOURCE MANAGEMENT
PERMIT APPLICATION PUBLIC NOTICE**

May 1, 2009

Permit Number: OCRM-09-042-D
Permit ID: 66575

The SCDHEC Office of Ocean and Coastal Resource Management has received an application for a permit for the alteration of a critical area. This application was submitted pursuant to the Coastal Zone Management Act (Act 123) of the 1977 South Carolina General Assembly. The application, in brief, is described as follows:

APPLICANT: Andrew Perkins, Jr.
C/O Forsberg Engineering & Surveying Inc
P.O. Box 30575
Charleston, S.C. 29417

LOCATION: On and adjacent to tributary of Simpson Creek at 147 Oyster Point Row, Rivers Point Subdivision, Charleston, Charleston County, South Carolina. TMS#: 426-04-00-004.

WORK: The work as proposed and shown on the attached plans consists of making additions to an existing dock. Specifically, the applicant seeks to add a 7' x 12' jet dock channelward of the existing floating dock. The work as described is for the applicant's private, recreational use.

This public notice is being distributed to all known interested persons and agencies to assist in developing facts on which a decision by OCRM can be based. Comments concerning the proposed work should be submitted in writing, setting forth sufficient detail to furnish a clear understanding of the reasons for support or opposition.

The decision to issue or deny a permit will be based on the individual merits of the application, the policies specified in the South Carolina Coastal Zone Management Act, and the considerations outlined in the State of South Carolina Coastal Zone Management Program. Interested parties who wish to be notified of final permit action must notify OCRM in writing of this request.

To assure review by OCRM, comments regarding this application must be received by OCRM on or before May 16, 2009. For further information please contact the project manager for this activity, Jeff Thompson at 843-953-0219.

PLEASE REPLY TO:

SCDHEC OFFICE OF OCEAN AND COASTAL RESOURCE MANAGEMENT
1362 McMillan Avenue, Suite 400
Charleston, South Carolina 29405

Please refer to P/N# OCRM-09-042-D



Tess Rodgers, Wetland Section Coordinator

LOT 69 BLOCK B
426-04-00-005
HOLLIS O. GARRIS
ANN G. GARRIS

LOT 70 BLOCK B
426-04-00-004
ANDREW C. PERKINS JR
CONSTANCE J. PERKINS

LOT 71 BLOCK B
426-04-00-003
KEITH T. BORG
KATHY H. BORG

SCDHEC/OCRM CRITICAL LINE
(L2-L5) CERTIFIED BY
ON MARCH 2, 2009 AS SHOWN
ON A PLAT DATED MARCH 2, 2009
BY CHRIS COGGINS OF FORSBERG
ENGINEERING.

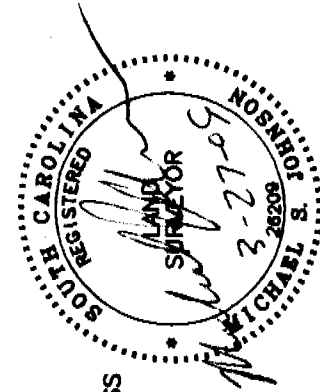
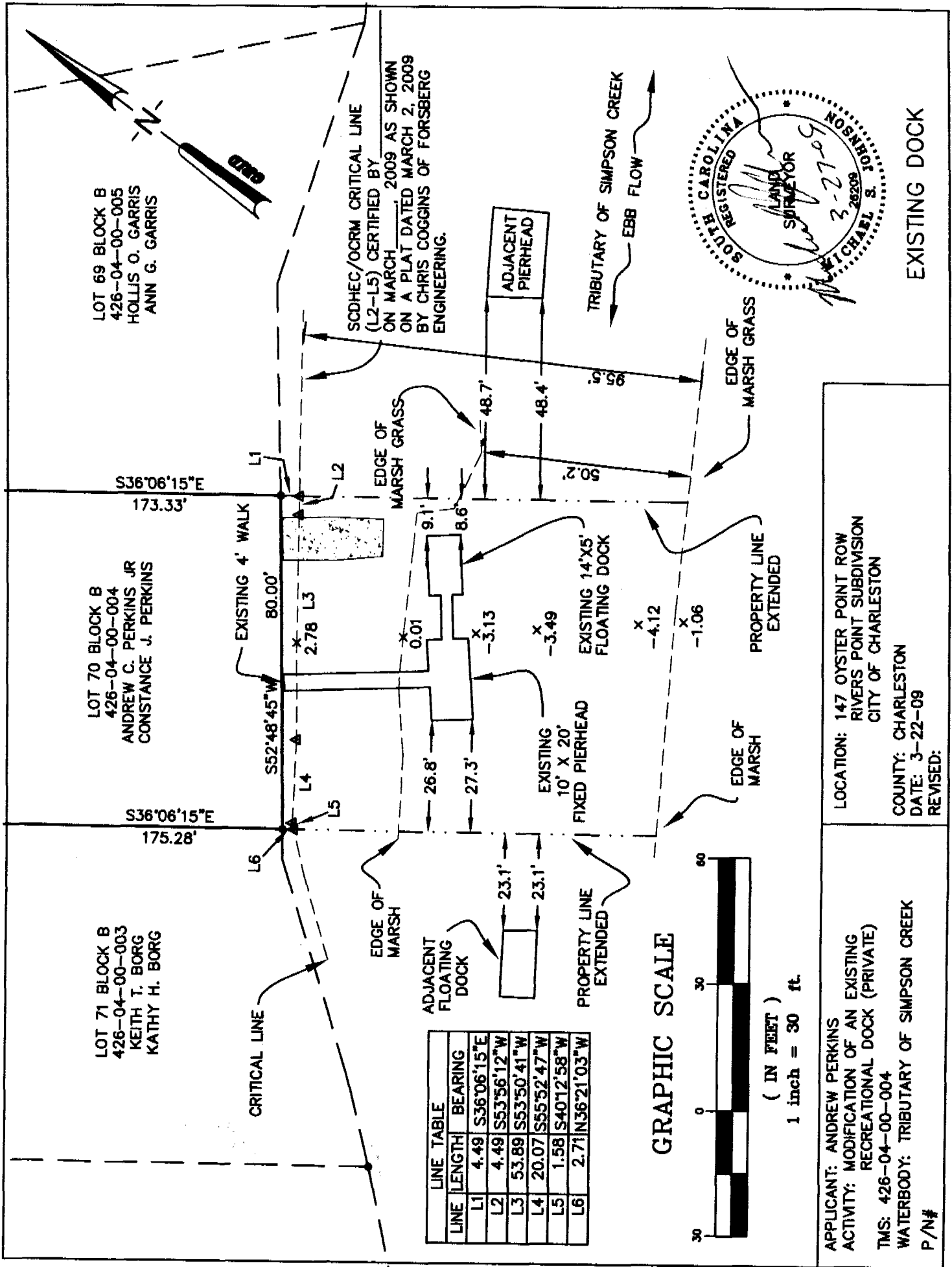

LINE	LENGTH	BEARING
L1	4.49	S36°06'15"E
L2	4.49	S53°56'12"W
L3	53.89	S53°50'41"W
L4	20.07	S55°52'47"W
L5	1.58	S40°12'58"W
L6	2.71	N36°21'03"W

GRAPHIC SCALE



(IN FEET)
1 inch = 30 ft.

LOCATION: 147 OYSTER POINT ROW
RIVERS POINT SUBDIVISION
CITY OF CHARLESTON
COUNTY: CHARLESTON
DATE: 3-22-09
REVISED:

APPLICANT: ANDREW PERKINS
ACTIVITY: MODIFICATION OF AN EXISTING
RECREATIONAL DOCK (PRIVATE)
TMS: 426-04-00-004
WATERBODY: TRIBUTARY OF SIMPSON CREEK
P/N#

EXISTING DOCK

0420-1-0420

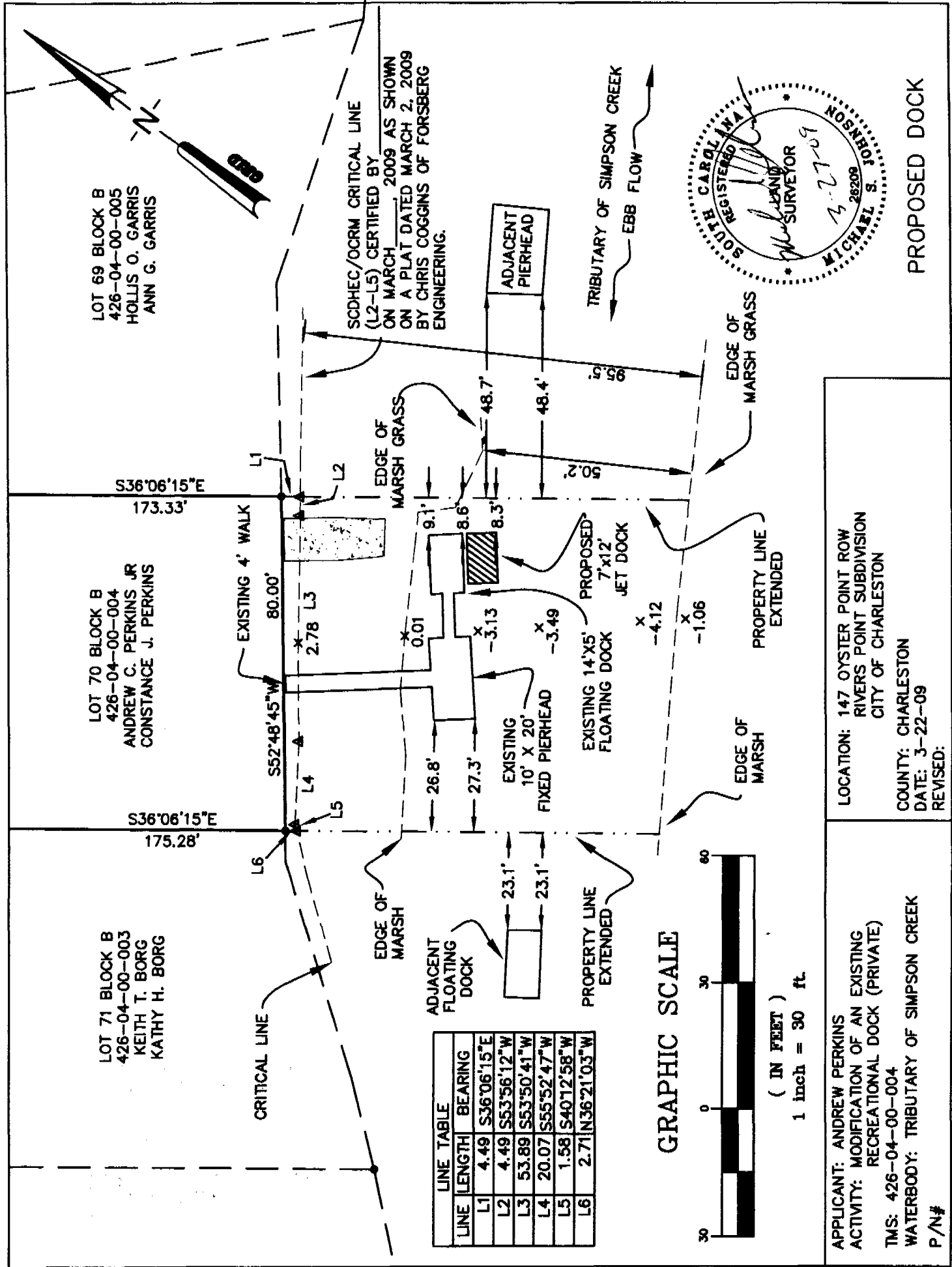

LINE	LENGTH	BEARING
L1	4.49	S36°06'15"E
L2	4.49	S53°56'12"W
L3	53.89	S53°50'41"W
L4	20.07	S55°52'47"W
L5	1.58	S40°12'58"W
L6	2.71	N36°21'03"W

GRAPHIC SCALE



(IN FEET)
1 inch = 30 ft.

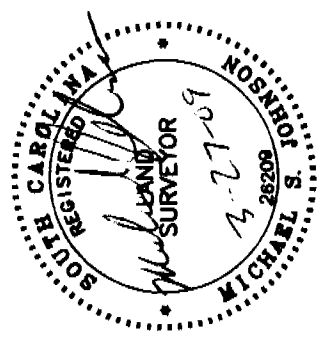

PROPOSED DOCK

LOCATION: 147 OYSTER POINT ROW
RIVERS POINT SUBDIVISION
CITY OF CHARLESTON

COUNTY: CHARLESTON
DATE: 3-22-09
REVISED:

APPLICANT: ANDREW PERKINS
ACTIVITY: MODIFICATION OF AN EXISTING RECREATIONAL DOCK (PRIVATE)

TMS: 426-04-00-004
WATERBODY: TRIBUTARY OF SIMPSON CREEK

P/N#

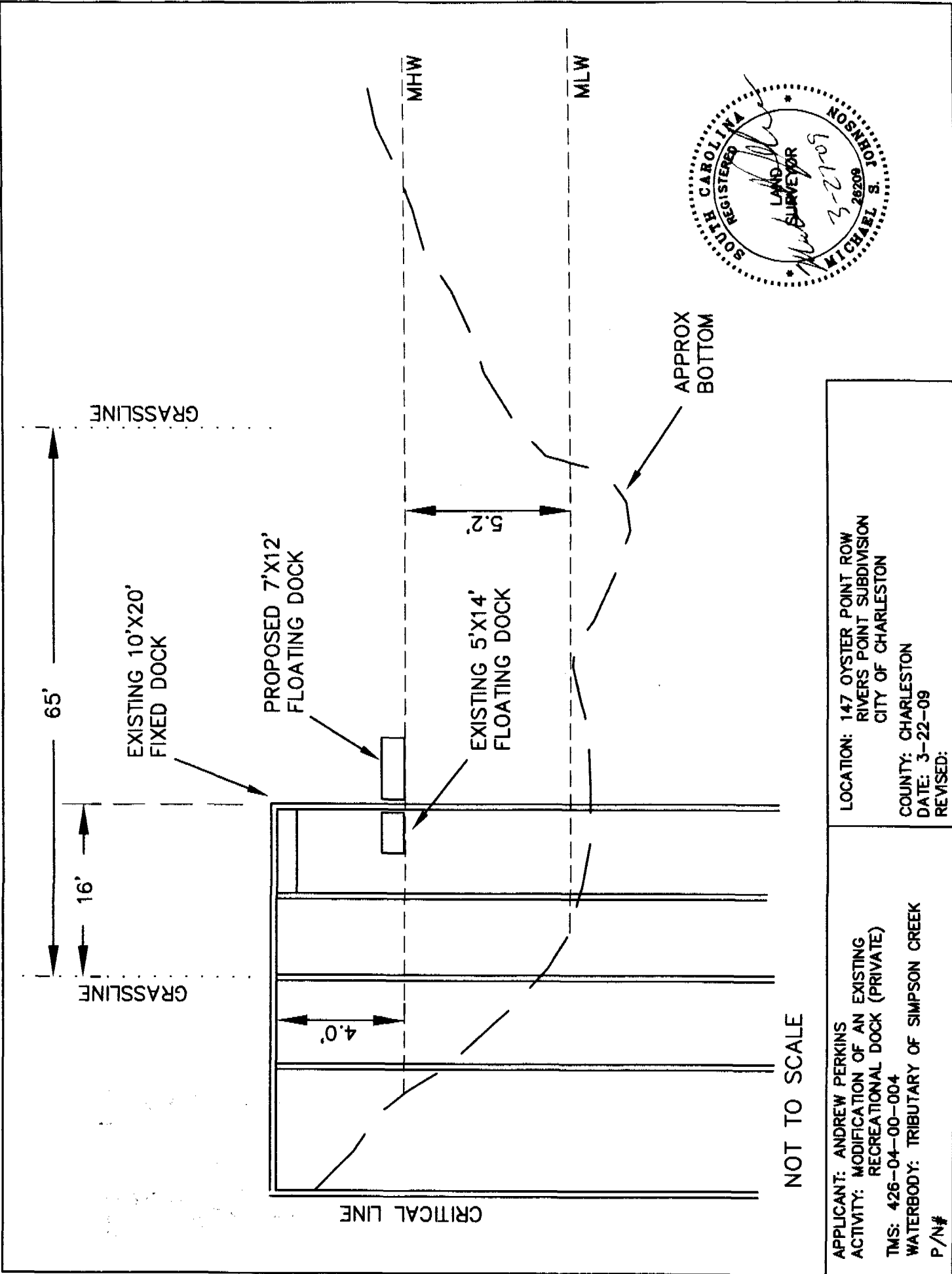

LOCATION: 147 OYSTER POINT ROW
 RIVERS POINT SUBDIVISION
 CITY OF CHARLESTON
 COUNTY: CHARLESTON
 DATE: 3-22-09
 REVISED:

APPLICANT: ANDREW PERKINS
 ACTIVITY: MODIFICATION OF AN EXISTING
 RECREATIONAL DOCK (PRIVATE)
 TMS: 426-04-00-004
 WATERBODY: TRIBUTARY OF SIMPSON CREEK
 P/N#

NOT TO SCALE

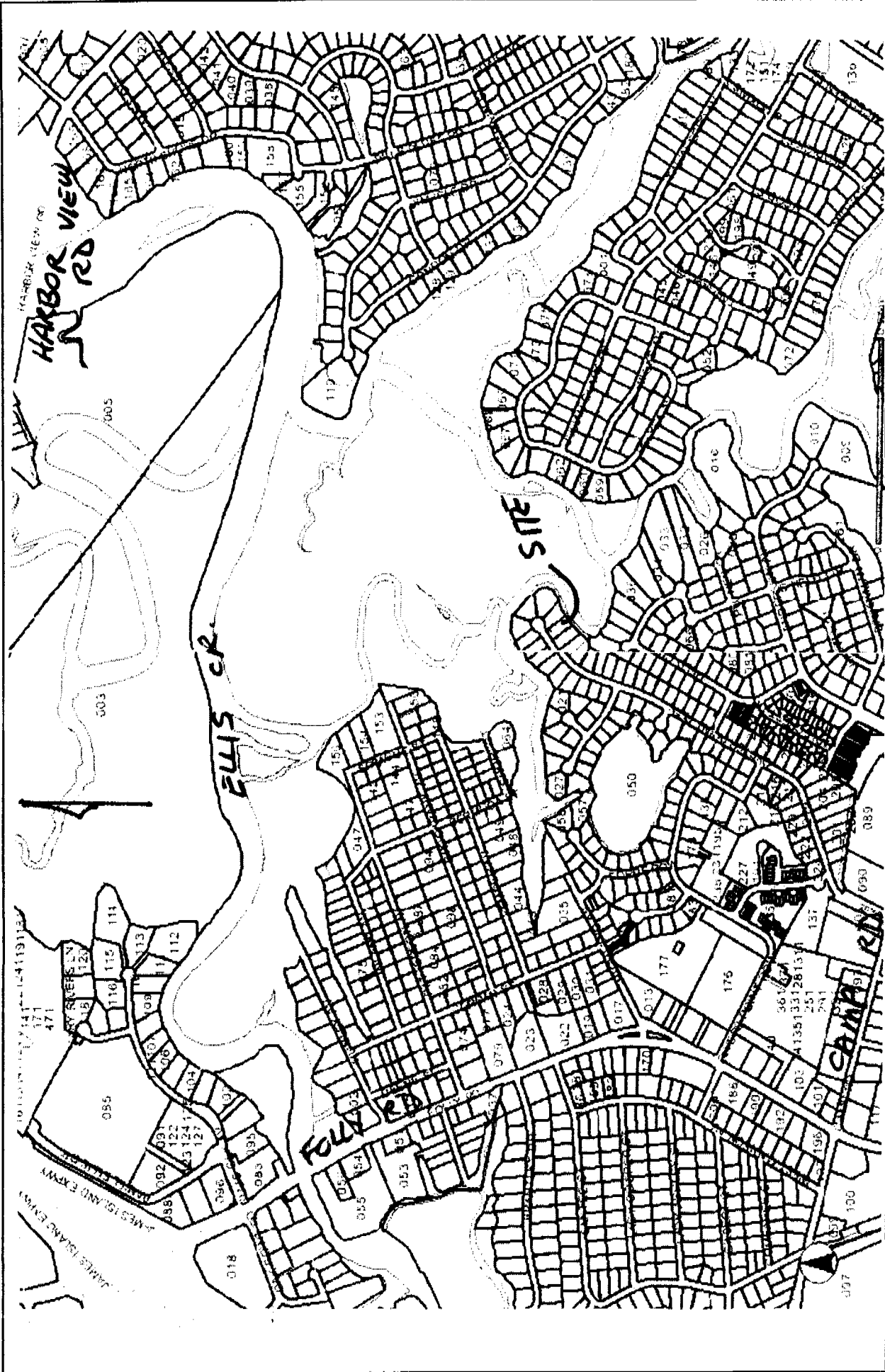

LOCATION: 147 OYSTER POINT ROW
 RIVERS POINT SUBDIVISION
 CITY OF CHARLESTON
 COUNTY: CHARLESTON
 DATE: 3-22-09
 REVISED:

APPLICANT: ANDREW PERKINS
 ACTMITY: MODIFICATION OF AN EXISTING
 RECREATIONAL DOCK (PRIVATE)
 TMS: 426-04-00-004
 WATERBODY: TRIBUTARY OF SIMPSON CREEK
 P/N#