



C. Earl Hunter, Commissioner

Promoting and protecting the health of the public and the environment.

**PUBLIC NOTICE
AMENDMENT REQUEST**

The permittee for P/N# **OCRM-08-259-D, Dan Martin**, has requested an amendment to that issued permit. Specifically, the applicant proposes to add a roof to an 11' x 24.5' (269.5 square foot) pierhead which straddles a bulkhead, and of which 120 square feet is located in the critical area. The proposed amendment is for modifications to a private recreational dock, on and adjacent to Julia Waterway at 1902 Capri Dr., Charleston, Charleston County, South Carolina.

Written comments will be received on this amendment request until May 11, 2009 at the address listed below. For further information please contact the project manager, Bill Eiser, 843-953-0237.

 May 1, 2009

CRITICAL LINE AS SHOWN IS A DUPLICATE TO LINE ON CRITICAL LINE DELINEATION SURVEY BY JOHN E. WADE JR. RLS DATED (10-21-08) AND SIGNED BY OCRM STAFF BILL EISER (11-6-2008)

WHARF CONSISTS OF:
 14'x13.5' WHARF (EXISTING)
 58 SQFT OVER CRITICAL LINE
 11'x14' ADDITION TO WHARF
 62 SQFT OVER CRITICAL LINE
 120 SQFT TOTAL
 & SINGLE POLE DAVIT
 (ADD ROOF TO WHARF)

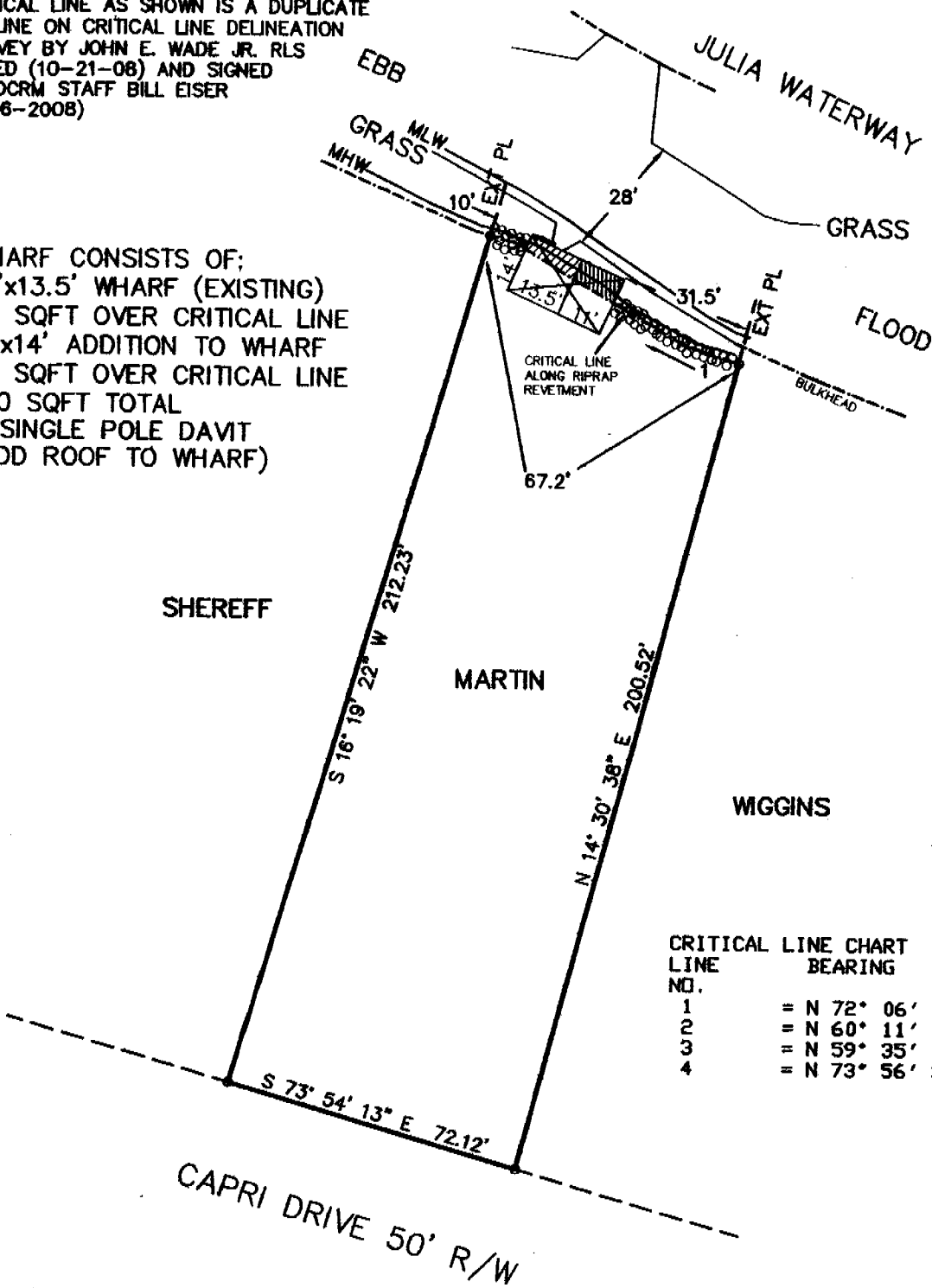

CRITICAL LINE NO.	BEARING	DIST
1	= N 72° 06' 20" W	13.82'
2	= N 60° 11' 02" W	29.06'
3	= N 59° 35' 42" W	18.06'
4	= N 73° 56' 33" W	6.19'

OCR11-08-259-D Amendment

APPLICANT: DAN MARTIN
 & REBA MARTIN-HOUGH
 1902 CAPRI DRIVE
 CAPRI ISLE
 CHARLESTON
 CHARLESTON COUNTY
 TMS# 350-14-00-029
 JULIA WATERWAY

ADDITION TO
 EXISTING PRIVATE
 WHARF
 PERMIT# 08-259-D

DATE: OCTOBER 21, 2008

SCALE: 1" = 40'



40 0 40

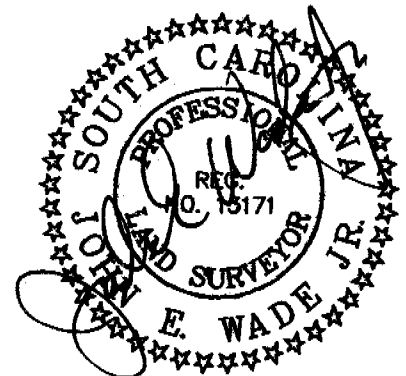

FILE #138-08D

WHARF CONSISTS OF:
 14'x13.5' WHARF (EXISTING)
 58 SQFT OVER CRITICAL LINE
 11'x14' ADDITION TO WHARF
 62 SQFT OVER CRITICAL LINE
 120 SQFT TOTAL
 & SINGLE POLE DAVIT
 ADD ROOF TO WHARF

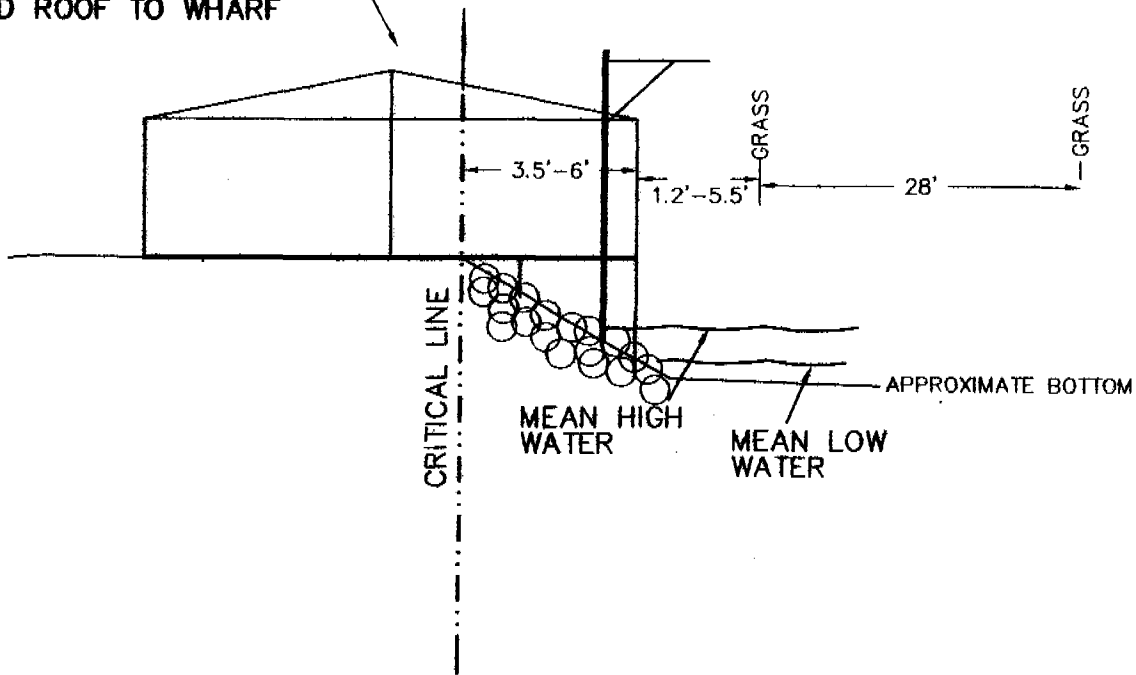

OCR-08-259-D Amendment

APPLICANT: DAN MARTIN
 & REBA MARTIN-HOUGH
 1902 CAPRI DRIVE
 CAPRI ISLE
 CHARLESTON
 CHARLESTON COUNTY
 TMS# 350-14-00-029
 JULIA WATERWAY

ADDITION TO
 EXISTING PRIVATE
 WHARF
 PERMIT# 08-259-D
 DATE: OCTOBER 21, 2008
 NO SCALE

FILE #138-08D

