

**SCDHEC OFFICE OF OCEAN AND COASTAL RESOURCE MANAGEMENT  
PERMIT APPLICATION PUBLIC NOTICE**

**May 8, 2009**

**Permit Number:** OCRM-09-846-L  
**Permit ID:** 66788

The SCDHEC Office of Ocean and Coastal Resource Management has received an application for a permit for the alteration of a critical area. This application was submitted pursuant to the Coastal Zone Management Act (Act 123) of the 1977 South Carolina General Assembly. The application, in brief, is described as follows:

**APPLICANT:** David Carroll  
C/o Alpha Marine, LLC  
36 Goethe Road  
Bluffton, SC 29910

**LOCATION:** On and adjacent to marshes of The Folly at 25 Singleton Beach Place (Lot 4), Hilton Head Island, Beaufort County, South Carolina.  
TMS#: R510-012-000-010C-0000.

**WORK:** The work, as proposed and shown on the attached plans, consists of making an addition to an existing bridge. Specifically, the applicant proposes to add a 288 square foot section of decking between the existing bridge and adjacent bulkhead. The purpose of the bridge addition is for the applicant's ability to gain access to his property.

This public notice is being distributed to all known interested persons and agencies to assist in developing facts on which a decision by OCRM can be based. Comments concerning the proposed work should be submitted in writing, setting forth sufficient detail to furnish a clear understanding of the reasons for support or opposition.

The decision to issue or deny a permit will be based on the individual merits of the application, the policies specified in the South Carolina Coastal Zone Management Act, and the considerations outlined in the State of South Carolina Coastal Zone Management Program. Interested parties who wish to be notified of final permit action must notify OCRM in writing of this request.

*To assure review by OCRM, comments regarding this application must be received by OCRM on or before June 7, 2009. For further information please contact the project manager for this activity, Kathleen Lamaker at 843-846-9400.*

**PLEASE REPLY TO:**

SCDHEC OFFICE OF OCEAN AND COASTAL RESOURCE MANAGEMENT  
104 Parker Drive  
Beaufort, South Carolina 29906

**Please refer to P/N# OCRM-09-846-L**

K. Lamaker  
Kathleen Lamaker, Wetland Section Project Manager

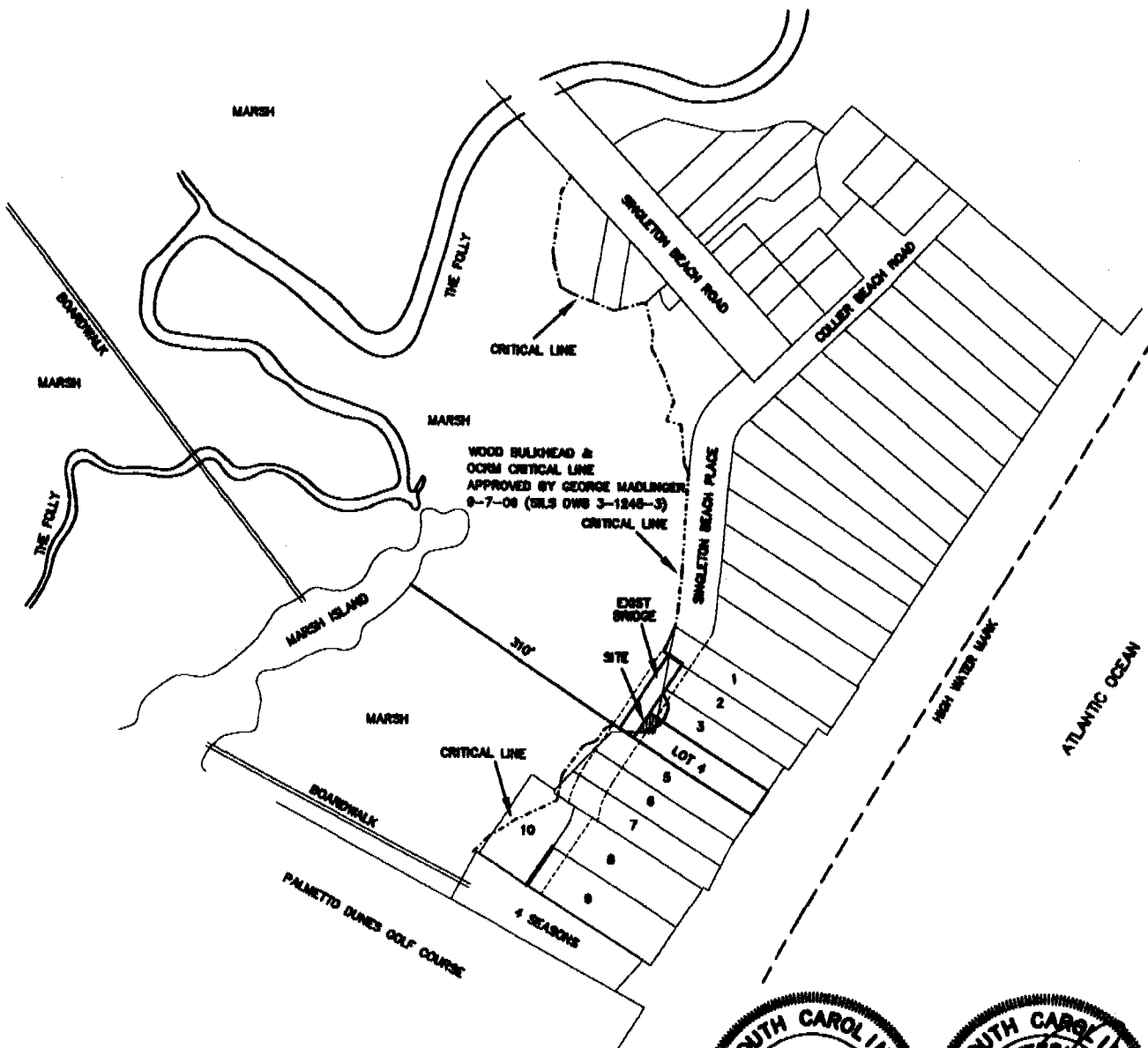

OCRM-09-846-L

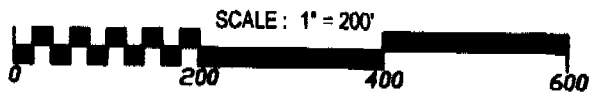

<p><b>APPLICANT</b>          DAVID CARROLL          ADDRESS: 77 FORT WALKER DRIVE,          HILTON HEAD ISLAND,          SC 29928          DATE: APRIL 4, 2009          WATERBODY: THE FOLLY CREEK</p>	<p><b>LOCATION</b>          ADDRESS: 25 SINGLETON BEACH PLACE          LEGAL: LOT 4,          SINGLETON BEACH PLACE EXT          HILTON HEAD ISLAND,          BEAUFORT COUNTY,          SOUTH CAROLINA          TAX ID.# R510 012 000 010C 0000</p>	<p><b>SITE PLAN</b>          PROPOSED BRIDGE EXTENSION          SHEET 3 of 3 Sheets</p> <p><b>SIS</b> Sea Island Land Survey, LLC.          4D Mathews Court, Tel (843) 681-3248          Hilton Head Island, Fax (843) 688-3871          SC 29926 E-mail: sis@sprynet.com          FILE No.: 07046/2 DWG No.: 3-1568</p>
--	---	---

WOOD BULKHEAD &  
OCRM CRITICAL LINE  
APPROVED BY GEORGE MADLINGER  
9-7-08 (SILS DWG 3-1245-3)

STRUCTURAL DETAIL BY CONTRACTOR

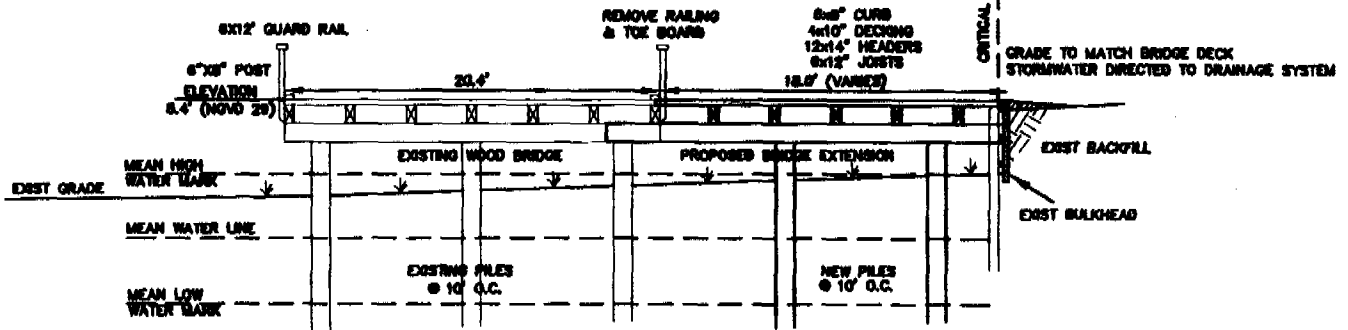

OCRM-09-846-L

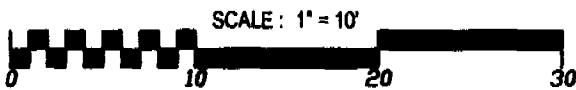

<p><b>APPLICANT</b> DAVID CARROLL ADDRESS: 77 FORT WALKER DRIVE, HILTON HEAD ISLAND, SC 29928 DATE: APRIL 4, 2009 WATERBODY: THE FOLLY CREEK</p>	<p><b>LOCATION</b> ADDRESS: 25 SINGLETON BEACH PLACE LEGAL: LOT 4, SINGLETON BEACH PLACE EXT HILTON HEAD ISLAND, BEAUFORT COUNTY, SOUTH CAROLINA TAX ID.# R510 012 000 010C 0000</p>	<p><b>SIDE VIEW</b> PROPOSED BRIDGE EXTENSION SHEET 2 of 3 Sheets</p> <p><b>SILS</b> Sea Island Land Survey, LLC. 40 Mathews Court, Tel (843) 681-3248 Hilton Head Island, Fax (843) 689-3871 SC 29926 E-mail: sils@sprynet.com FILE No : 07046/2 DWG No. : 3-1566</p>
--	--	--

LINE TABLE		
LINE	LENGTH	BEARING
L12	8.82	S58°28'36"E
L13	12.78	S58°47'44"E
L14	6.03	N32°47'56"E
L15	3.87	N74°18'48"E
L16	8.43	N74°18'48"E
L17	2.40	N73°51'17"E
L18	7.33	N73°51'17"E
L19	1.18	N53°46'01"E
L20	7.56	N53°46'01"E
L21	1.25	N53°46'01"E
L22	10.23	N33°32'03"E
L23	16.11	N17°39'06"E

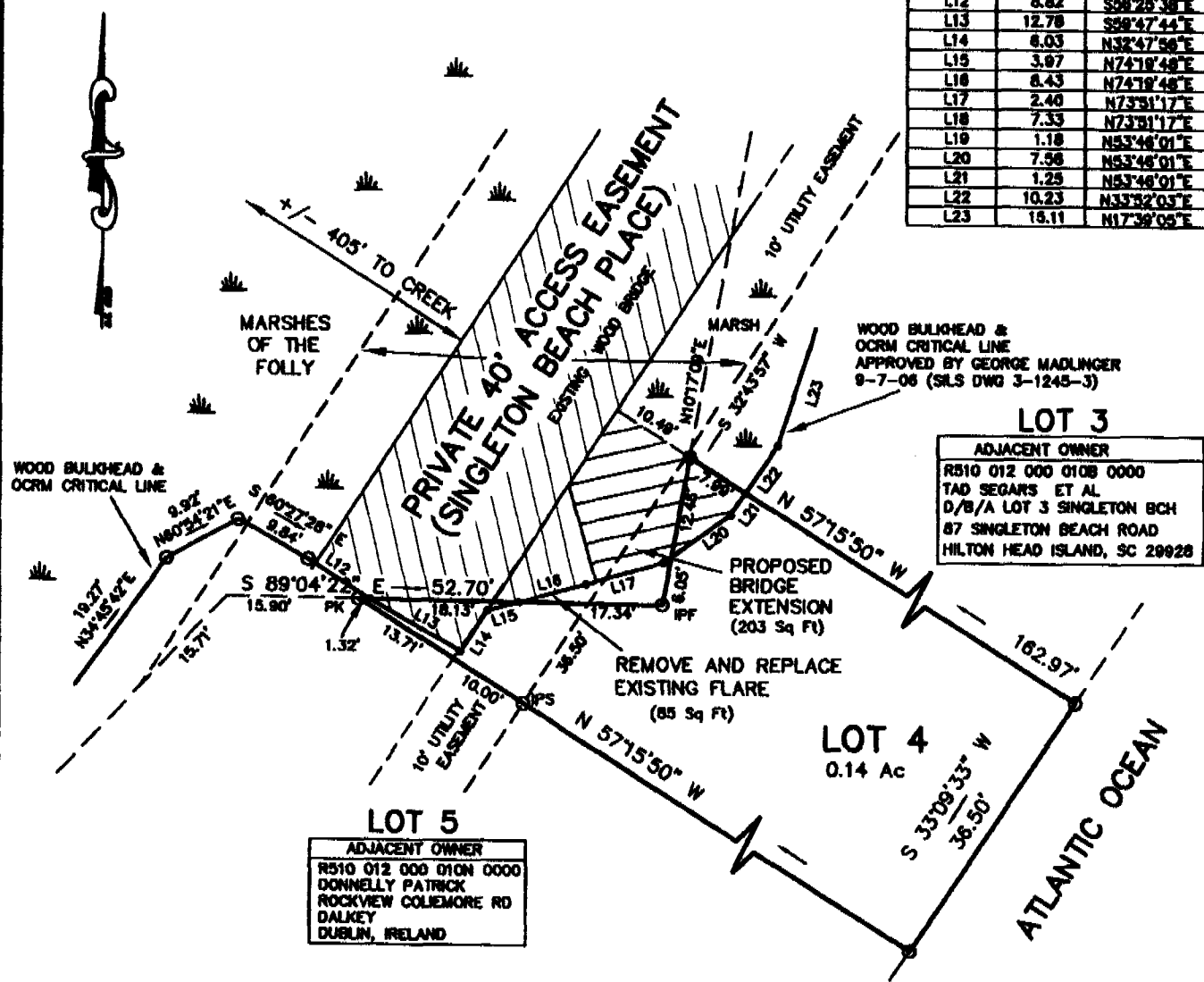

**LOT 3**  
 ADJACENT OWNER  
 R510 012 000 0108 0000  
 TAD SEGARS ET AL  
 D/B/A LOT 3 SINGLETON BCH  
 87 SINGLETON BEACH ROAD  
 HILTON HEAD ISLAND, SC 29928

**LOT 5**  
 ADJACENT OWNER  
 R510 012 000 010N 0000  
 DONNELLY PATRICK  
 ROCKVIEW COLEMORE RD  
 DALKEY  
 DUBLIN, IRELAND



02em-09-846-L

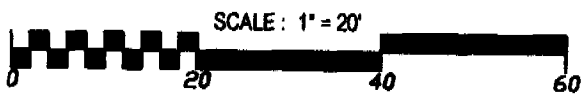

<b>APPLICANT</b> DAVID CARROLL ADDRESS: 77 FORT WALKER DRIVE, HILTON HEAD ISLAND, SC 29928 DATE: APRIL 4, 2009 WATERBODY: THE FOLLY CREEK	<b>LOCATION</b> ADDRESS: 25 SINGLETON BEACH PLACE LEGAL: LOT 4, SINGLETON BEACH PLACE EXT HILTON HEAD ISLAND, BEAUFORT COUNTY, SOUTH CAROLINA TAX ID.# R510 012 000 010C 0000	<b>PLAN VIEW</b> PROPOSED BRIDGE EXTENSION SHEET 1 of 3 Sheets
		Sea Island Land Survey, LLC. 4D Mathews Court, Tel (843) 681-3248 Hilton Head Island, Fax (843) 689-3871 SC 29926 E-mail: sils@sprynet.com FILE No.: 07046/2 DWG No.: 3-1566