

**SCDHEC OFFICE OF OCEAN AND COASTAL RESOURCE MANAGEMENT
PERMIT APPLICATION PUBLIC NOTICE**

May 8, 2009

**Permit Number: OCRM-09-845-G
Permit ID: 66761**

The SCDHEC Office of Ocean and Coastal Resource Management has received an application for a permit for the alteration of a critical area. This application was submitted pursuant to the Coastal Zone Management Act (Act 123) of the 1977 South Carolina General Assembly. The application, in brief, is described as follows:

APPLICANT: Edmun E. Richmond
C/o Gasque & Associates, Inc.
28 Professional Village Circle
Lady's Island, SC 29907

LOCATION: On and adjacent to a tributary of Johnson Creek at 11 Ocean Marsh Lane, Harbor Island, Beaufort County, South Carolina.
TMS#: R300-020-00A-0074-0000.

WORK: The work, as proposed and shown on the attached plans, consists of constructing a rock revetment. Specifically, the structure will be 2.5'-5.0' high x 144' long at a 3:1 slope and placed along an eroding shoreline. The purpose of the revetment is for erosion control.

This public notice is being distributed to all known interested persons and agencies to assist in developing facts on which a decision by OCRM can be based. Comments concerning the proposed work should be submitted in writing, setting forth sufficient detail to furnish a clear understanding of the reasons for support or opposition.

The decision to issue or deny a permit will be based on the individual merits of the application, the policies specified in the South Carolina Coastal Zone Management Act, and the considerations outlined in the State of South Carolina Coastal Zone Management Program. Interested parties who wish to be notified of final permit action must notify OCRM in writing of this request.

To assure review by OCRM, comments regarding this application must be received by OCRM on or before May 23, 2009. For further information please contact the project manager for this activity, Geordie Madlinger at 843-846-9400.

PLEASE REPLY TO:

SCDHEC OFFICE OF OCEAN AND COASTAL RESOURCE MANAGEMENT
104 Parker Drive
Beaufort, South Carolina 29906

Please refer to P/N# OCRM-09-845-G



George J Madlinger, Wetland Section Project Manager



GASQUE & ASSOCIATES INC.
LAND SURVEYORS & PLANNERS

28 PROFESSIONAL VILLAGE CIRCLE, BEAUFORT, S.C.
 P.O. BOX 1363, BEAUFORT, S.C.
 PHONE (843) 522-1788

TOTAL LENGTH OF RIP RAP
 144.05'

LINE	LENGTH	BEARING
1	65.71	N89°21'30"E

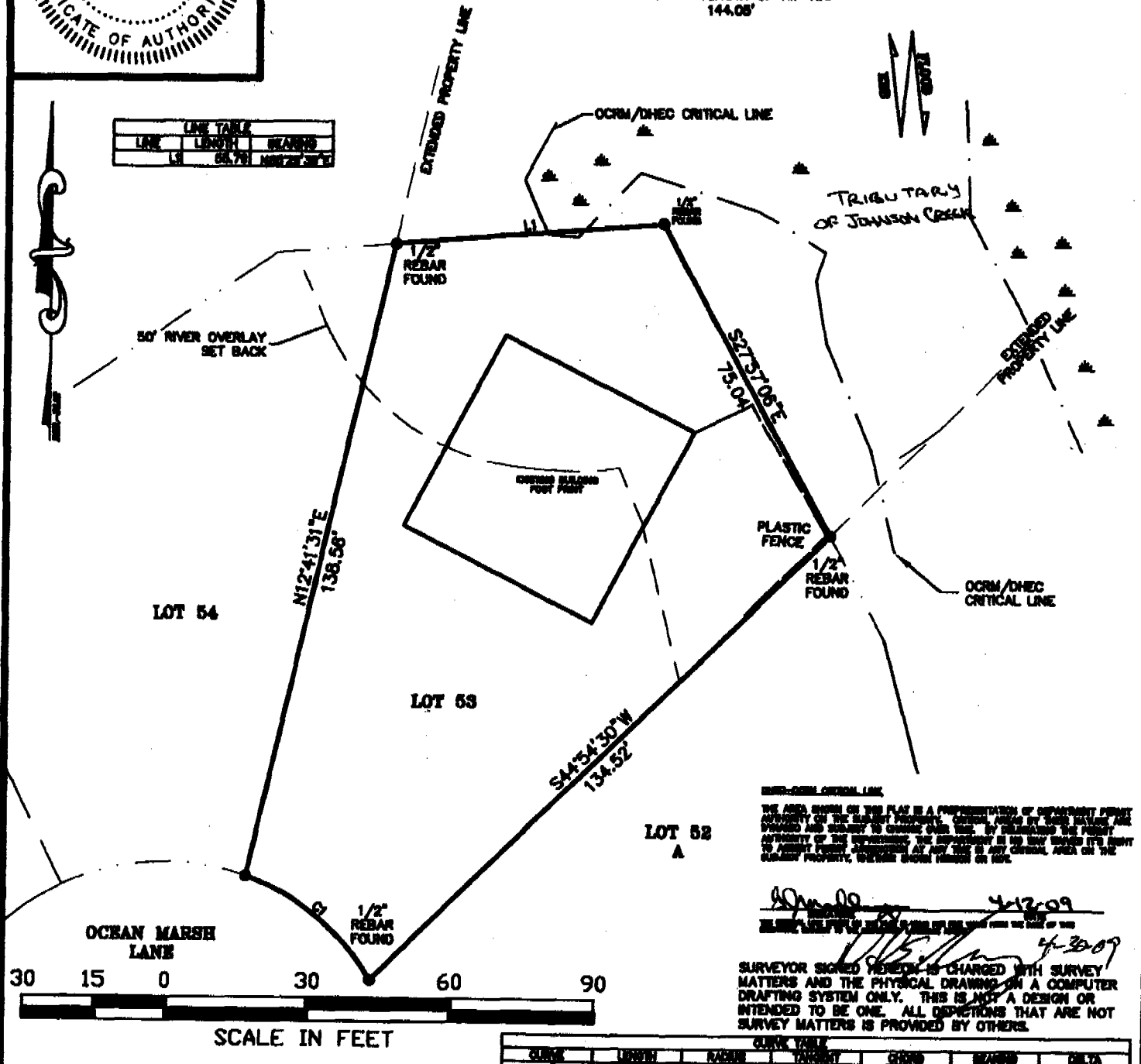

THE AREA SHOWN ON THIS PLAN IS A REPRESENTATION OF MEASUREMENT FROM A SURVEY OF THE LAND AND PROPERTY. THE SURVEYOR HAS NO LIABILITY FOR ANY DAMAGE OR LOSS OF PROPERTY OR FOR ANY INJURY TO PERSONS OR PROPERTY CAUSED BY THE USE OF THIS PLAN OR THE INFORMATION THEREON. THE SURVEYOR'S LIABILITY IS LIMITED TO THE PROFESSIONAL SERVICES PROVIDED BY HIMSELF OR HIS FIRM.

[Signature] 4-12-09
 SURVEYOR SIGNED HEREON IS CHARGED WITH SURVEY MATTERS AND THE PHYSICAL DRAWING ON A COMPUTER DRAFTING SYSTEM ONLY. THIS IS NOT A DESIGN OR INTENDED TO BE ONE. ALL OPERATIONS THAT ARE NOT SURVEY MATTERS IS PROVIDED BY OTHERS.

LINE	LENGTH	BEARING	DELTA
1	65.71	N89°21'30"E	4612.87

ADJACENT PROPERTY OWNERS:
 R300-020-00A-0075-0000
 LOT 54
 BARBARA CARROLL
 9 OCEAN MARSH LN
 HARBOR ISLAND, SC 29920
 R300-020-00A-0073-0000
 LOT 52 A
 ROBERT & ANN HONEYCUTT
 13 OCEAN MARSH LN
 HARBOR ISLAND, SC 29920

PREPARED FOR:
 R300-020-00A-0074-0000
 LOT 53
 EDMUN RICHMOND
 11 OCEAN MARSHLANE
 HARBOR ISLAND, SC
 29920

PROPOSED REVETMENT
 IN: TRIBUTARY OF JOHNSON CREEK
 AT: HARBOR ISLAND
 COUNTY OF: BEAUFORT
 STATE: SOUTH CAROLINA



GASQUE & ASSOCIATES INC.
LAND SURVEYORS & PLANNERS

25 PROFESSIONAL VILLAGE CIRCLE, BEAUFORT, S.C.
 P.O. BOX 1363, BEAUFORT, S.C.
 PHONE (843) 522-1788

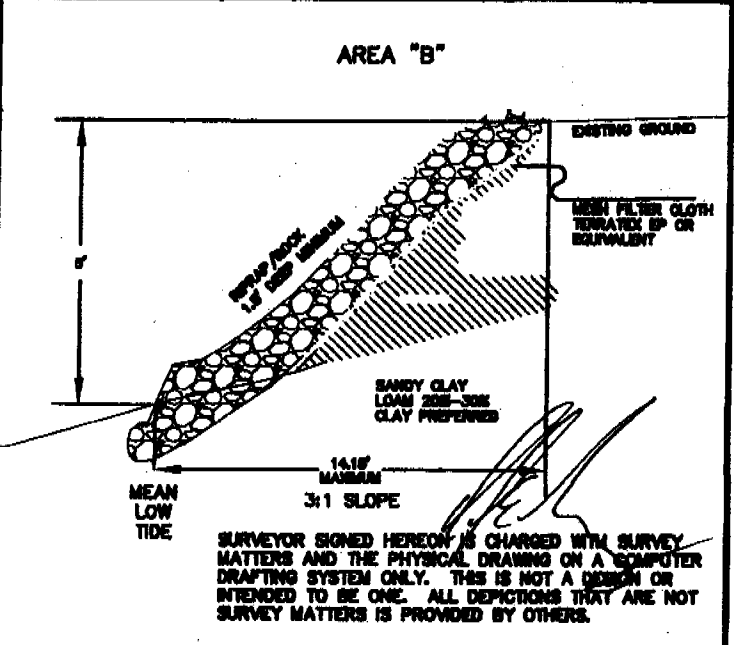
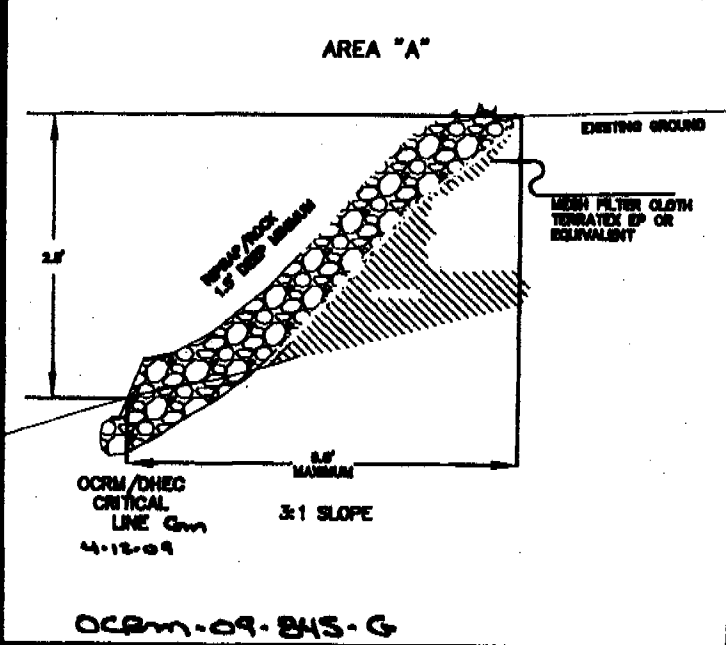
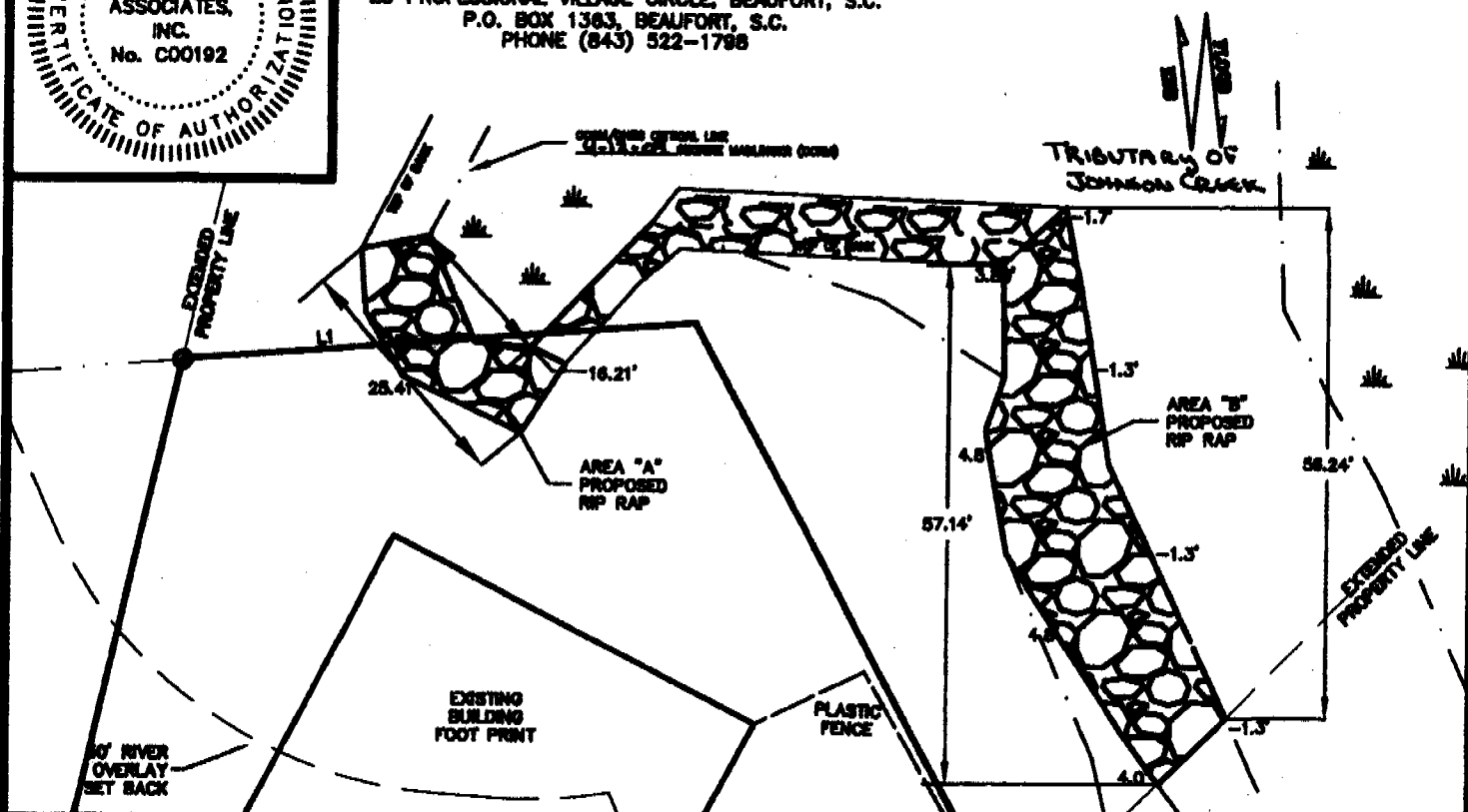

ADJACENT PROPERTY OWNERS:
 R300-020-00A-0075-0000
 LOT 54
 BARBARA CARROLL
 9 OCEAN MARSH LN
 HARBOR ISLAND, SC 29920
 R300-020-00A-0073-0000
 LOT 52 A
 ROBERT & ANN HONEYCUTT
 13 OCEAN MARSH LN
 HARBOR ISLAND, SC 29920

PREPARED FOR:
 R300-020-00A-0074-0000
 LOT 53
 EDMUN RICHMOND
 11 OCEAN MARSHLANE
 HARBOR ISLAND, SC
 29920

PROPOSED REVETMENT
 IN: TRIBUTARY OF JOHNSON CREEK
 AT: HARBOR ISLAND
 COUNTY OF: BEAUFORT
 STATE: SOUTH CAROLINA
 JOB# 36125 STATE DESIGN 2 DATE: 03/26/09

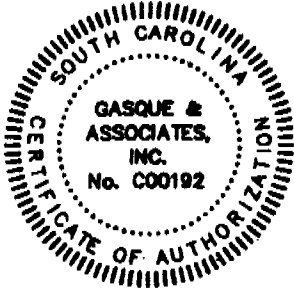

**GASQUE & ASSOCIATES INC.
LAND SURVEYORS & PLANNERS**

28 PROFESSIONAL VILLAGE CIRCLE, BEAUFORT, S.C.
P.O. BOX 1383, BEAUFORT, S.C.
PHONE (843) 522-1798

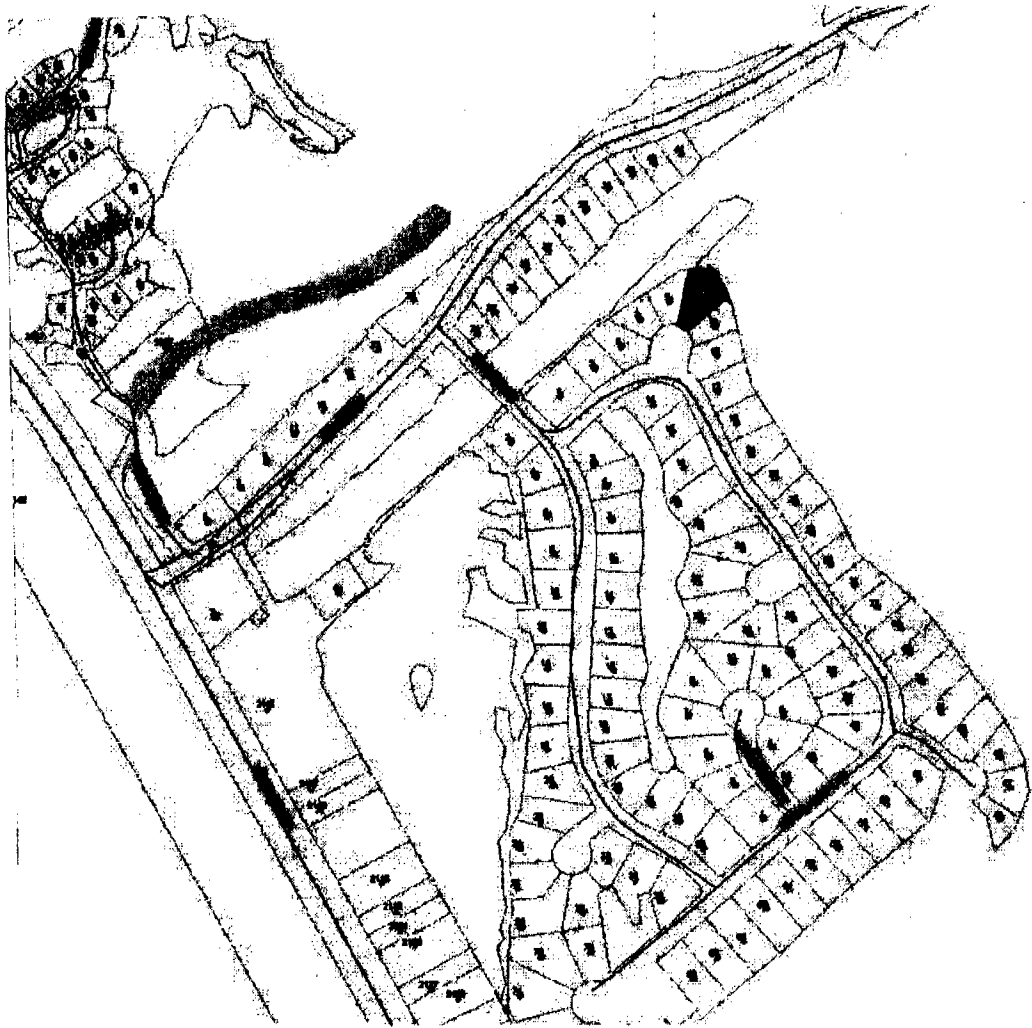

OCrm-09-845-G

ADJACENT PROPERTY OWNERS:

R300-020-00A-0075-0000
LOT 54
BARBARA CARROLL
9 OCEAN MARSH LN
HARBOR ISLAND, SC 29920

R300-020-00A-0073-0000
LOT 52 A
ROBERT & ANN HONEYCUTT
13 OCEAN MARSH LN
HARBOR ISLAND, SC 29920

PREPARED FOR:

R300-020-00A-0074-0000
LOT 53

EDMUN RICHMOND
11 OCEAN MARSHLANE
HARBOR ISLAND, SC
29920

PROPOSED REVETMENT

IN: TRIBUTARY OF JOHNSON CREEK

AT: HARBOR ISLAND

COUNTY OF: BEAUFORT
STATE: SOUTH CAROLINA

JOB# 36125 STATE DESIGN 2 DATE: 03/26/09