

**GASQUE & ASSOCIATES INC.**  
**LAND SURVEYORS & PLANNERS**

28 PROFESSIONAL VILLAGE CIRCLE, BEAUFORT, S.C.  
 P.O. BOX 1363, BEAUFORT, S.C.  
 PHONE (843) 522-1798

**BROAD RIVER**

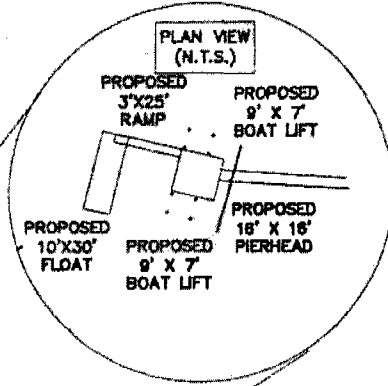
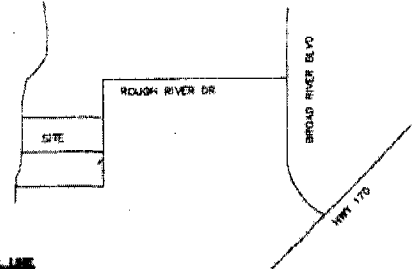

**DECK-CORNER CRITICAL LINE**

THE AREA SHOWN ON THIS PLAN IS A REPRESENTATION OF DEPARTMENT PERMIT AUTHORITY ON THE SUBJECT PROPERTY. CRITICAL AREAS BY THEIR NATURE ARE DYNAMIC AND SUBJECT TO CHANGE OVER TIME. BY DELINEATING THE PERMIT AUTHORITY OF THE DEPARTMENT, THE DEPARTMENT IN NO WAY WAIVES ITS RIGHT TO ASSERT PERMIT JURISDICTION AT ANY TIME IN ANY CRITICAL AREA ON THE SUBJECT PROPERTY, WHETHER SHOWN HEREON OR NOT.

*[Signature]* 4-27-09  
 THE CRITICAL LINE SHOWN ON THIS PLAN IS VALID FOR THE PERIOD FROM THE DATE OF THIS SURVEYING, SUBJECT TO THE CONTINUING JURISDICTION ABOVE.

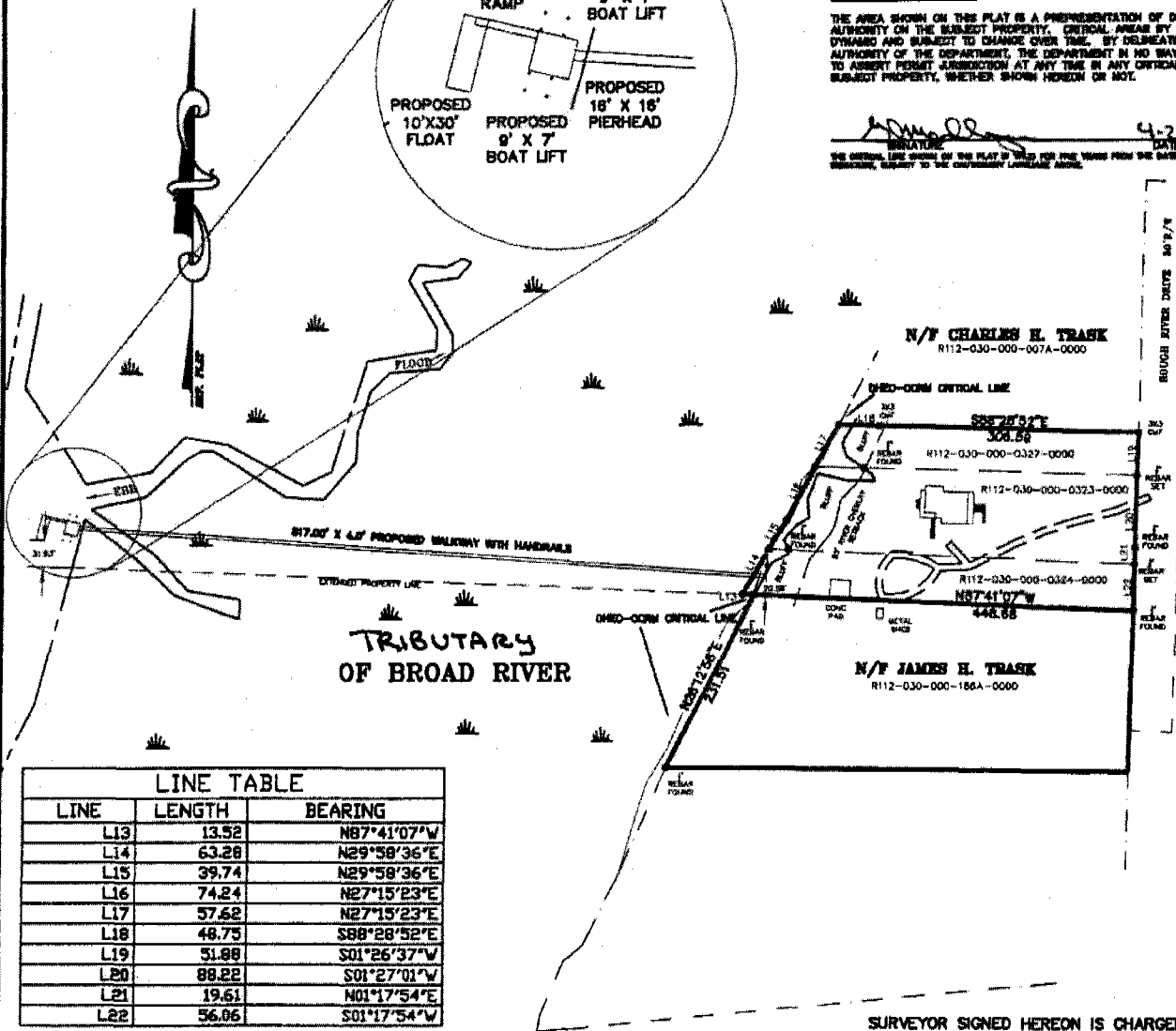

LINE TABLE		
LINE	LENGTH	BEARING
L13	13.52	N87°41'07"W
L14	63.28	N29°58'36"E
L15	39.74	N29°58'36"E
L16	74.24	N27°15'23"E
L17	57.52	N27°15'23"E
L18	48.75	S88°28'52"E
L19	51.88	S01°26'37"W
L20	88.22	S01°27'01"W
L21	19.61	N01°17'54"E
L22	56.06	S01°17'54"W

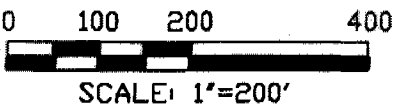

SURVEYOR SIGNED HEREON IS CHARGED WITH SURVEY MATTERS AND THE PHYSICAL DRAWING ON A COMPUTER DRAFTING SYSTEM ONLY. THIS IS NOT A DESIGN OR INTENDED TO BE ONE. ALL DEPICTIONS THAT ARE NOT SURVEY MATTERS IS PROVIDED BY OTHERS.

042pm-09-B56-G

**ADJACENT PROPERTY OWNERS:**

- R112-030-007A  
 DONALDE Y TRASK  
 8 FIR TREE LANE  
 ASHVILLE S.C. 28803
- R112-030-186A  
 JAMES HEIDE TRASK  
 84 ROUGH ROAD  
 BEAUFORT S.C. 29906

**PREPARED FOR**

R112-030-0323  
 JAMES M. BANYAS  
 76 ROUGH RIVER ROAD  
 BEAUFORT S.C. 29906

R112-030-186A  
 JAMES H. TRASK  
 84 ROUGH RIVER ROAD  
 BEAUFORT S.C. 29906

**DOCK PERMIT**

**TRIBUTARY OF**  
 IN: BROAD RIVER  
 AT: BEAUFORT COUNTY

COUNTY OF: BEAUFORT  
 STATE: SOUTH CAROLINA

JOB# 36069DP 750/JEP DSGN 7 DATE: 4/9/09

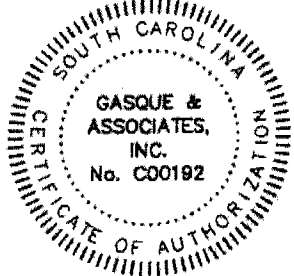

**GASQUE & ASSOCIATES INC.**  
**LAND SURVEYORS & PLANNERS**

28 PROFESSIONAL VILLAGE CIRCLE, BEAUFORT, S.C.  
 P.O. BOX 1363, BEAUFORT, S.C.  
 PHONE (843) 522-1798

SHEET # 2 OF 3

**PLAN VIEW**

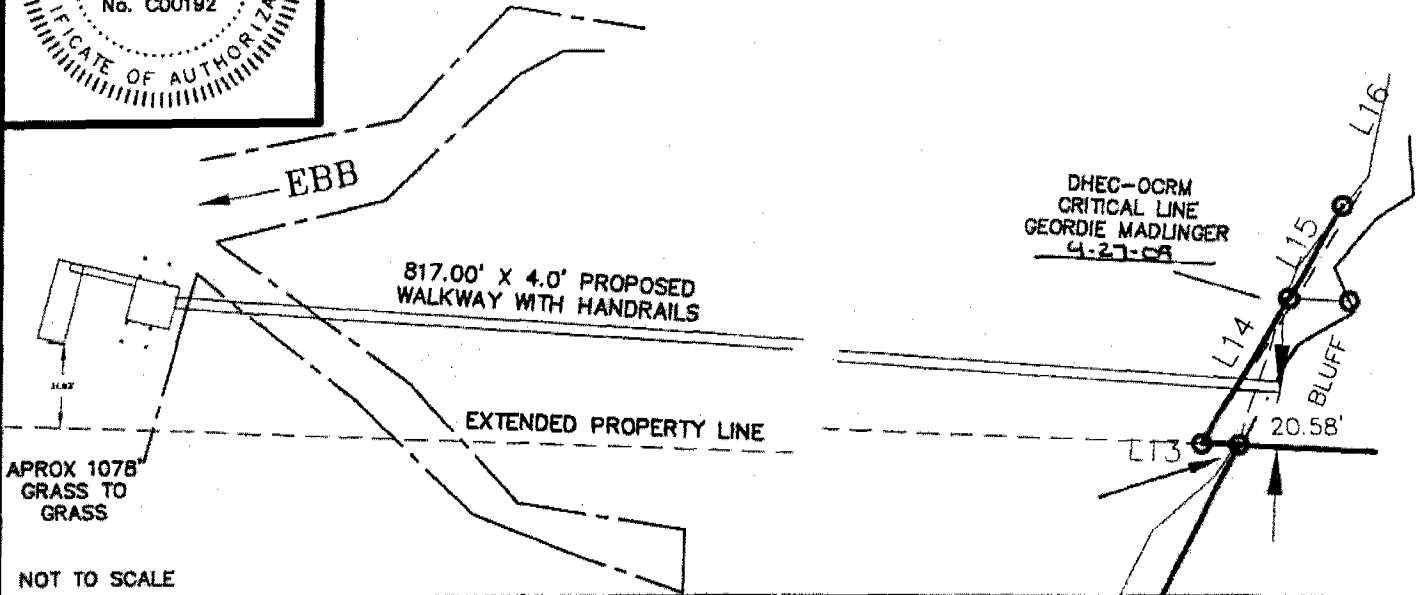

**PROFILE VIEW**

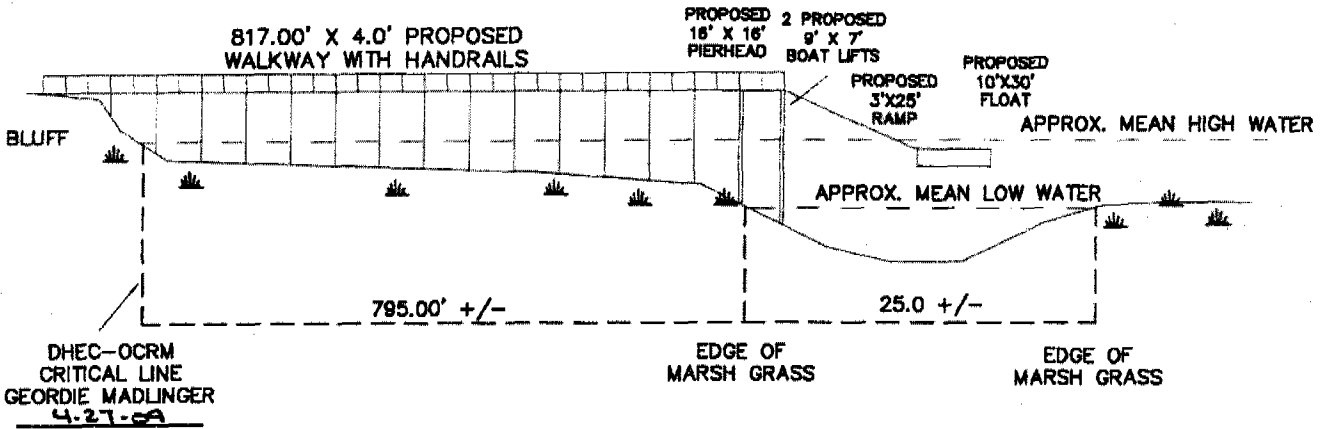

NOT TO SCALE

OCRM-09-856-G

SURVEYOR SIGNED HEREON IS CHARGED WITH SURVEY MATTERS AND THE PHYSICAL DRAWING ON A COMPUTER DRAFTING SYSTEM ONLY. THIS IS NOT A DESIGN OR INTENDED TO BE ONE. ALL DEPICTIONS THAT ARE NOT SURVEY MATTERS IS PROVIDED BY OTHERS.

*[Signature]* 4-27-08

**ADJACENT PROPERTY OWNERS:**

- R112-030-007A  
 DONALDE Y TRASK  
 8 FIR TREE LANE  
 ASHVILLE S.C. 28803
- R112-030-0186  
 JAMES HEIDE TRASK  
 84 ROUGH ROAD  
 BEAUFORT S.C. 29906

**PREPARED FOR**

R112-030-0323  
 JAMES M. BANYAS  
 76 ROUGH RIVER ROAD  
 BEAUFORT S.C. 29906

R112-030-0186  
 JAMES H. TRASK  
 84 ROUGH RIVER ROAD  
 BEAUFORT S.C. 29906

**DOCK PERMIT**

TRIBUTARY OF  
 IN: BROAD RIVER  
 AT: BEAUFORT COUNTY

COUNTY OF: BEAUFORT  
 STATE: SOUTH CAROLINA



**GASQUE & ASSOCIATES INC.  
LAND SURVEYORS & PLANNERS**

28 PROFESSIONAL VILLAGE CIRCLE, BEAUFORT, S.C.  
P.O. BOX 1363, BEAUFORT, S.C.  
PHONE (843) 522-1798

SHEET # 3 OF 3

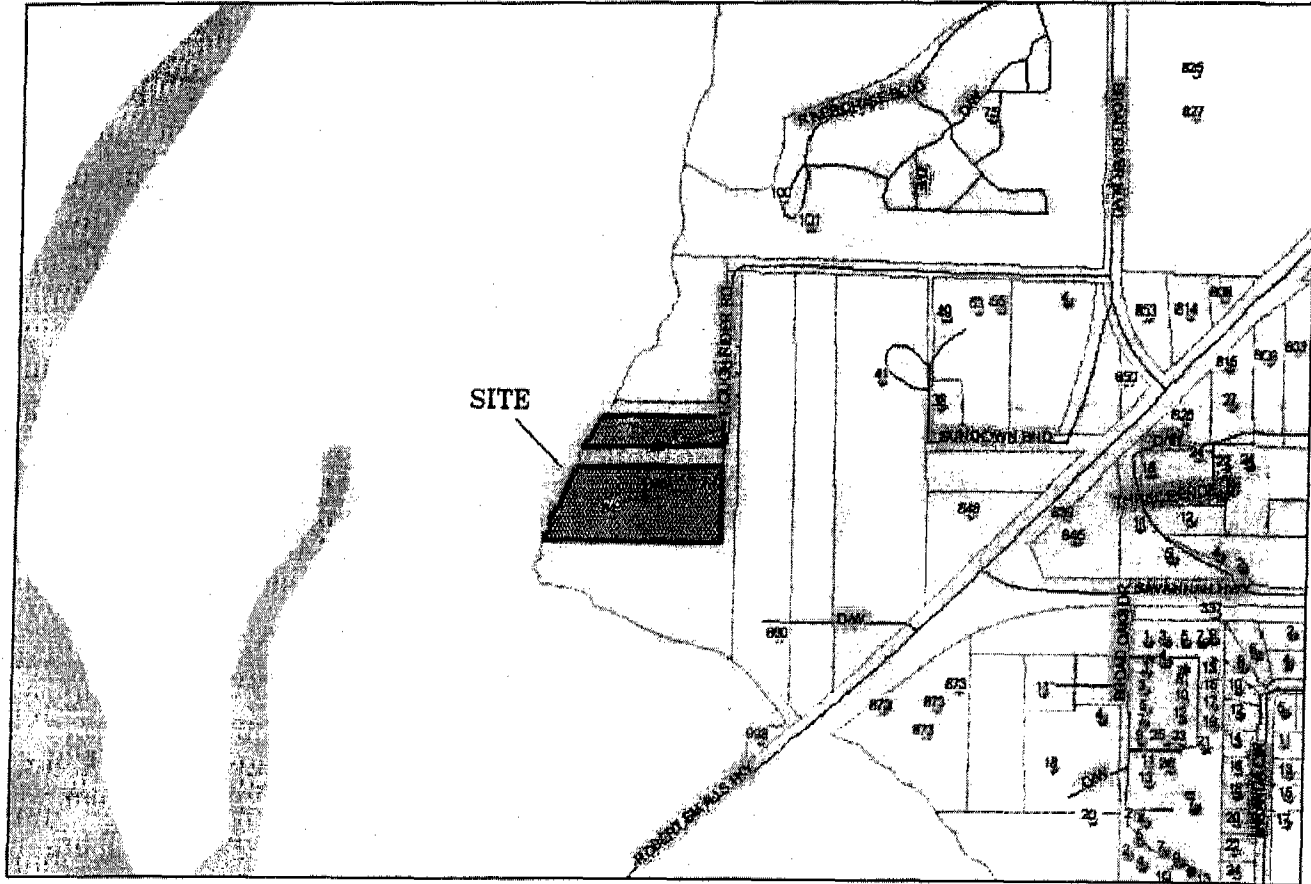
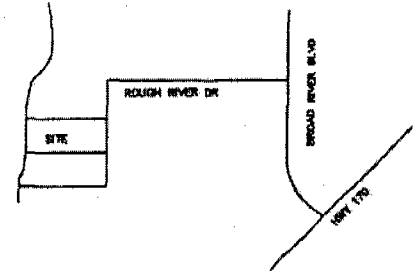

SURVEYOR SIGNED HEREON IS CHARGED WITH SURVEY MATTERS AND THE PHYSICAL DRAWING ON A COMPUTER DRAFTING SYSTEM ONLY. THIS IS NOT A DESIGN OR INTENDED TO BE ONE. ALL DEPICTIONS THAT ARE NOT SURVEY MATTERS IS PROVIDED BY OTHERS.

OCRM-09-856-G

**ADJACENT PROPERTY OWNERS:**

1. R112-030-007A  
DONALDE Y TRASK  
8 FIR TREE LANE  
ASHVILLE S.C. 28803
2. R112-030-0186  
JAMES HEIDE TRASK  
84 ROUGH ROAD  
BEAUFORT S.C. 29906

**PREPARED FOR**

R112-030-0323  
JAMES M. BANYAS  
76 ROUGH RIVER ROAD  
BEAUFORT S.C. 29906

R112-030-0186  
JAMES H. TRASK  
84 ROUGH RIVER ROAD  
BEAUFORT S.C. 29906

**DOCK PERMIT**

TRIBUTARY OF  
IN: BROAD RIVER  
AT: BEAUFORT COUNTY

COUNTY OF: BEAUFORT  
STATE: SOUTH CAROLINA

JOB# 38069DP 750/JEP DSGN 7 DATE: 4/9/09