

**SCDHEC OFFICE OF OCEAN AND COASTAL RESOURCE MANAGEMENT
PERMIT APPLICATION PUBLIC NOTICE**

May 15, 2009

Permit Number: OCRM-09-516-A
Permit ID: 66875

The SCDHEC Office of Ocean and Coastal Resource Management has received an application for a permit for the alteration of a critical area. This application was submitted pursuant to the Coastal Zone Management Act (Act 123) of the 1977 South Carolina General Assembly. The application, in brief, is described as follows:

APPLICANT: D. Scott Pedersen
337 45th Ave N
N. Myrtle Beach, SC 29582

LOCATION: On and adjacent to Man-Made Canal at 337 45th Ave N, North Myrtle Beach, Horry County, South Carolina.
TMS#: 145-02-14-026.

WORK: The work, as proposed and shown on the attached drawings consists of constructing an addition to the existing dock. Specifically the applicant seeks to add a 16' x 27' section to the existing 12.5' x 24.7' fixed pierhead. The purpose of the proposed activity is for the applicant's private recreational use.

This public notice is being distributed to all known interested persons and agencies to assist in developing facts on which a decision by OCRM can be based. Comments concerning the proposed work should be submitted in writing, setting forth sufficient detail to furnish a clear understanding of the reasons for support or opposition.

The decision to issue or deny a permit will be based on the individual merits of the application, the policies specified in the South Carolina Coastal Zone Management Act, and the considerations outlined in the State of South Carolina Coastal Zone Management Program. Interested parties who wish to be notified of final permit action must notify OCRM in writing of this request.

To assure review by OCRM, comments regarding this application must be received by OCRM on or before May 30, 2009. For further information please contact the project manager for this activity, Tanitra S. Marshall at 843-238-4528.

PLEASE REPLY TO:

SCDHEC OFFICE OF OCEAN AND COASTAL RESOURCE MANAGEMENT
927 Shine Avenue
Myrtle Beach, South Carolina 29577

Please refer to P/N# OCRM-09-516-A



Tanitra S. Marshall, Project Manager

120' A.S. N	120' A.S. N	120' A.S. N	120' A.S. N
140' A.S. N	140' A.S. N	140' A.S. N	140' A.S. N
160' A.S. N	160' A.S. N	160' A.S. N	160' A.S. N
180' A.S. N	180' A.S. N	180' A.S. N	180' A.S. N

LINE THICK
OCEAN BLK.

VICINITY MAP
NTS

- LEGEND :
- IRON PIPE SET
 - IRON ROD SET
 - IRON ROD FOUND
 - REBAR SET
 - REBAR FOUND
 - P.K. NAIL SET
 - P.K. NAIL FOUND
 - COMPUTED POINT
 - RAILROAD SPIRE SET
 - RAILROAD SPIRE FOUND
 - CONCRETE MONUMENT FOUND
 - CONCRETE MONUMENT FOUND
 - L.W.S.
 - LIGHTWOOD STAKE FOUND
 - H.W.M.
 - HIGH WATER MARK

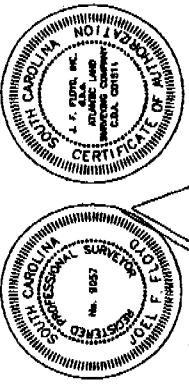

- NOTES :
- 1) THIS PARCEL IS LOCATED IN FLOOD ZONE AE 14 AS SHOWN ON PANEL NO. 455ST-CORC-14 DATED AUGUST 21, 1989 - FEDERAL INSURANCE ADMINISTRATION FLOOD INSURANCE RATE MAPS
 - 2) PARCEL TAX MAP NO. 145-02-14-028
 - 3) DATE OF FIELD SURVEY : MARCH 18, 2009
 - 4) THIS PROPERTY IS SUBJECT TO ANY AND ALL EASEMENTS AND/OR RIGHTS-OF-WAYS OF RECORD
 - 5) OWNER OF RECORD : DAVID SCOTT PEDERSEN
 - 6) LAND USE : RESIDENTIAL
 - 7) TOTAL ACRES : 0.11 ACRES
 - 8) S.C. GEODETIC CONTROL AND B3
 - 9) REFERENCE : DEED BOOK 1371, PAGE 214

STATE OF SOUTH CAROLINA
HORRY COUNTY

I, **DAVID SCOTT PEDERSEN**, R.L.S. # 9057
3781 SCA MT. HIGHWAY
LITTLE RIVER, S.C. 29566

I, **DAVID SCOTT PEDERSEN**, HEREBY STATE THAT TO THE BEST OF MY KNOWLEDGE, INFORMATION, AND BELIEF THE SURVEY AS SHOWN HEREON WAS MADE IN ACCORDANCE WITH THE MINIMUM STANDARDS MANUAL FOR THE PRACTICE OF LAND SURVEYING IN SOUTH CAROLINA AND MEETS OR EXCEEDS THE REQUIREMENTS FOR A CLASS (B) SURVEY AS SPECIFIED THEREIN.

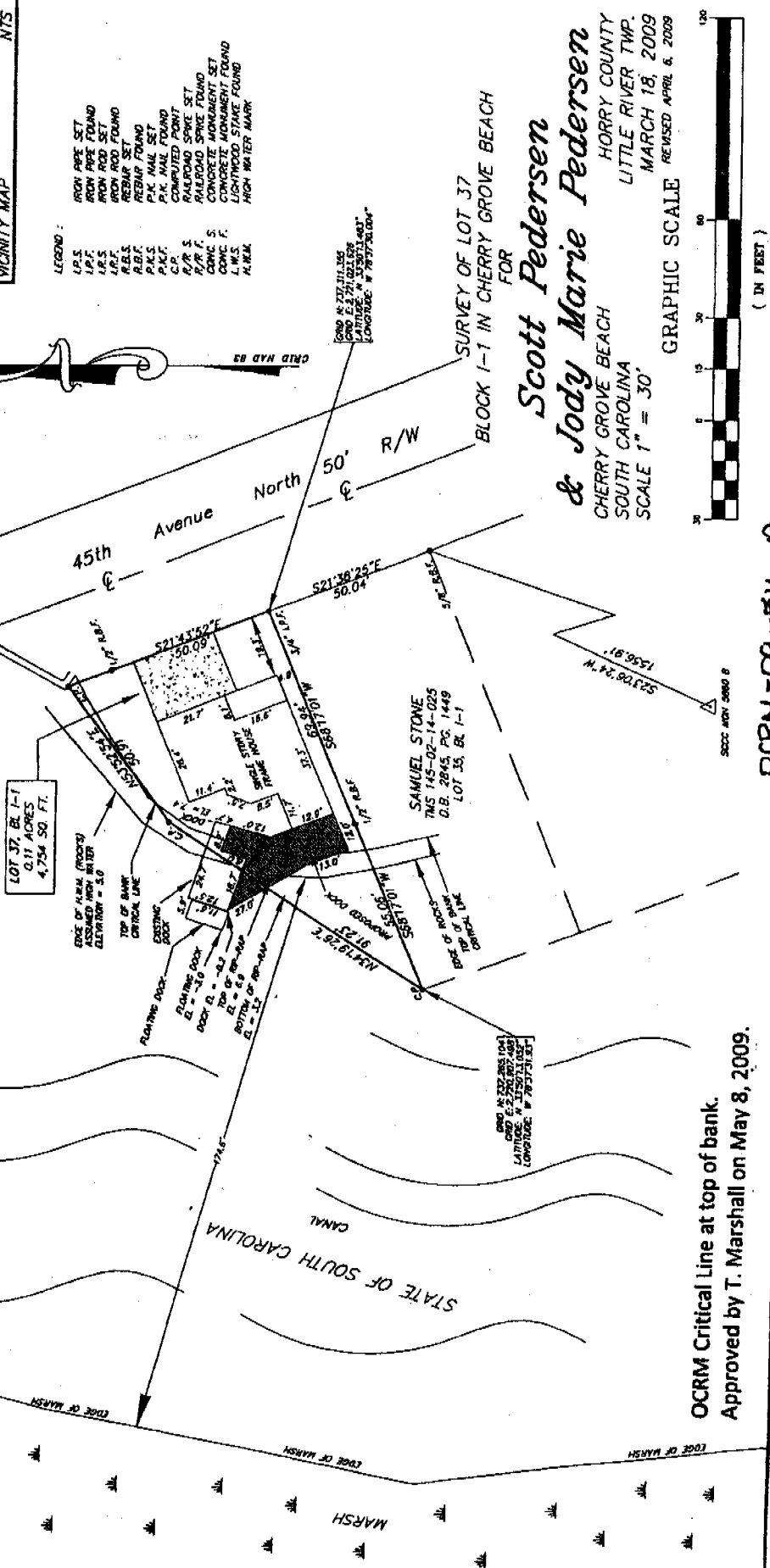

OCRM Critical Line at top of bank.
Approved by T. Marshall on May 8, 2009.

Reduced

NOTE:
ASSUMED HIGH WATER ELEVATION 5.0

OCRM Critical Line at top of bank.
Approved by T. Marshall on May 8, 2009.

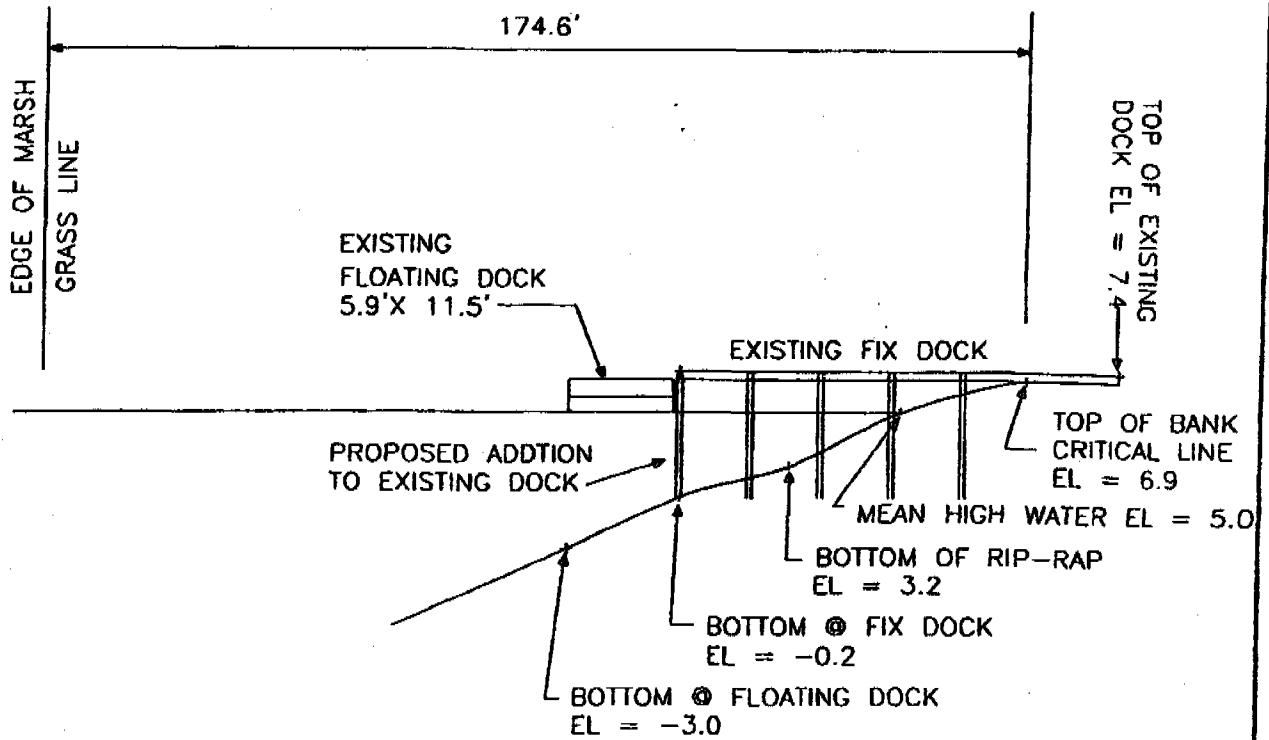

APPLICANT: SCOTT PEDERSEN AND
JODY MARIE PEDERSEN
LOT 37 BLOC I-1 CHERRY GROVE
CHERRY GROVE BEACH SECTION OF
THE CITY OF NORTH MYRTLE BEACH
LITTLE RIVER TOWNSHIP
HORRY COUNTY
TMS # 145-02-14-026
SOUTH CAROLINA CANAL MARSH AREA

PRIVATE
RECREATIONAL DOCK

DATE: APRIL 6, 2009

NOT TO SCALE

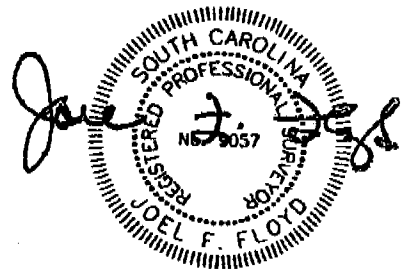

OCRM DOCK OCRM-09-516A