

**SCDHEC OFFICE OF OCEAN AND COASTAL RESOURCE MANAGEMENT
PERMIT APPLICATION PUBLIC NOTICE**

May 15, 2009

Permit Number: OCRM-09-855-G
Permit ID: 66880

The SCDHEC Office of Ocean and Coastal Resource Management has received an application for a permit for the alteration of a critical area. This application was submitted pursuant to the Coastal Zone Management Act (Act 123) of the 1977 South Carolina General Assembly. The application, in brief, is described as follows:

APPLICANT: Mark S. Siegel
C/o O'Quinn Marine Construction, Inc.
95 Sheppard Road
Lady's Island, SC 29907

LOCATION: On and adjacent to Battery Creek at 32 Wrights Point Circle, Port Royal, Beaufort County, South Carolina.
TMS#: R112-032-000-0228-0000.

WORK: The work, as proposed and shown on the attached plans, consists of making additions to an existing private dock. Specifically, the applicant proposes to place a roof over an existing 12'x12' fixed pierhead, add a 3'x25' ramp leading to a 10'x30' floating dock channelward of the pierhead and place a 12'x16' four pile boatlift to the ebb-side of the proposed ramp and float. The purpose of the proposed dock additions is for the applicant's private, recreational use.

This public notice is being distributed to all known interested persons and agencies to assist in developing facts on which a decision by OCRM can be based. Comments concerning the proposed work should be submitted in writing, setting forth sufficient detail to furnish a clear understanding of the reasons for support or opposition.

The decision to issue or deny a permit will be based on the individual merits of the application, the policies specified in the South Carolina Coastal Zone Management Act, and the considerations outlined in the State of South Carolina Coastal Zone Management Program. Interested parties who wish to be notified of final permit action must notify OCRM in writing of this request.

To assure review by OCRM, comments regarding this application must be received by OCRM on or before May 30, 2009. For further information please contact the project manager for this activity, Geordie Madlinger at 843-846-9400.

PLEASE REPLY TO:

SCDHEC OFFICE OF OCEAN AND COASTAL RESOURCE MANAGEMENT
104 Parker Drive
Beaufort, South Carolina 29906

Please refer to P/N# OCRM-09-855-G



George J Madlinger, Senior Wetland Project Manager

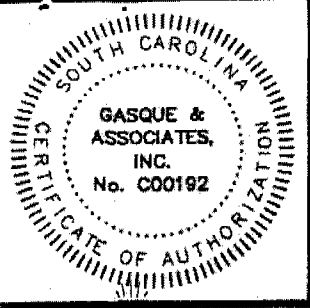

GASQUE & ASSOCIATES INC.
LAND SURVEYORS & PLANNERS

28 PROFESSIONAL VILLAGE CIRCLE, BEAUFORT, S.C.
 P.O. BOX 1363, BEAUFORT, S.C.
 PHONE (843) 522-1798

BATTERY CREEK
 FLOOD EBB

PLAN VIEW

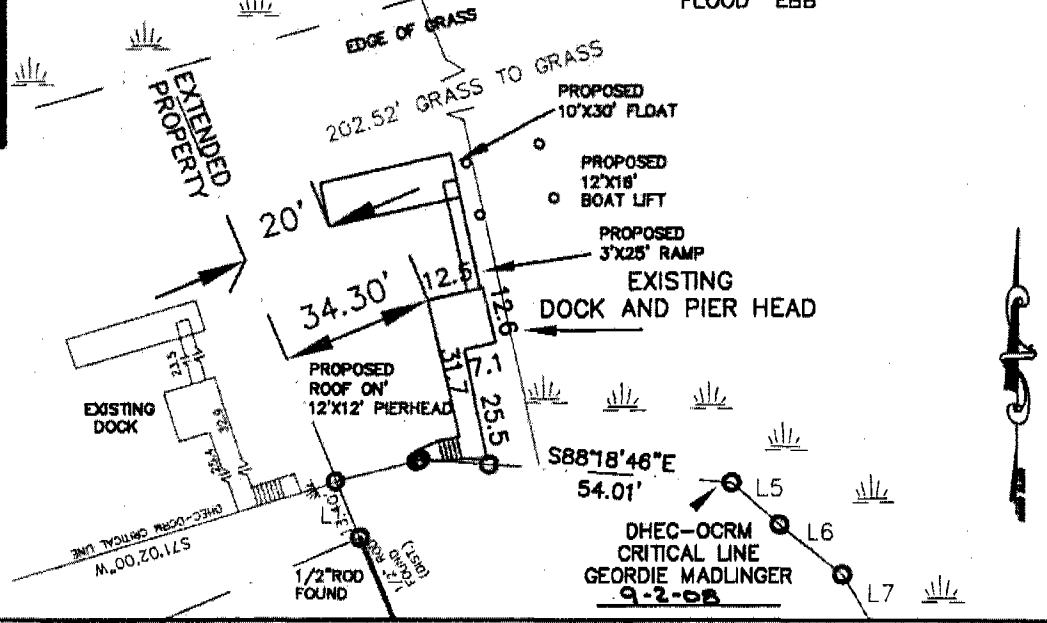

PROFILE VIEW

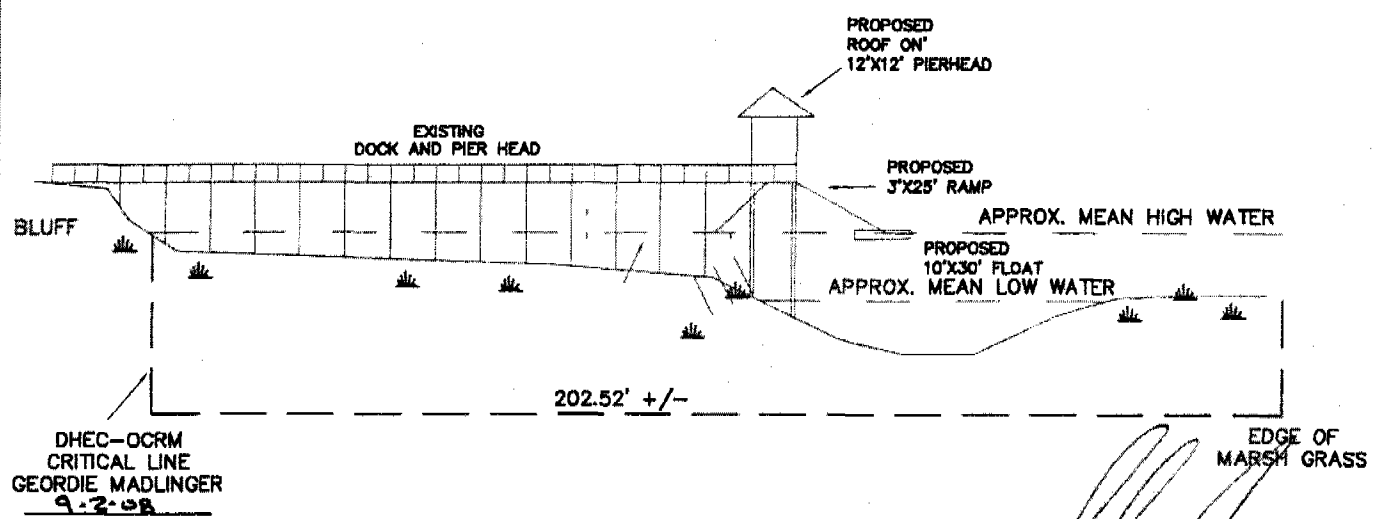

SURVEYOR SIGNED HEREON IS CHARGED WITH SURVEY MATTERS AND THE PHYSICAL DRAWING ON A COMPUTED DRAFTING SYSTEM ONLY. THIS IS NOT A DESIGN OR INTENDED TO BE ONE. ALL DEPICTIONS THAT ARE NOT SURVEY MATTERS IS PROVIDED BY OTHERS.

OCRM-09-855-G

PROPOSE: PRIVATE DOCK
 DATUM: M.L.W.
 ADJACENT PROPERTY OWNERS:
 1. 112-032-0229
 HOMES SALES INC.
 3415 VISION DR
 COLUMBA SC 43219
 2. 112-032-0227
 ROBERT W HARRIS
 13 LAKE RIDGE CLUB CT
 BURR RIDGE IL 60527

DOCK PERMIT

PREPARED FOR
 112-032-0228
 MARK & LORIN SIEGEL
 32 WRIGHT'S POINT
 CIRCLE
 BEAUFORT, SC 29907

DOCK PERMIT

IN: BATTERY CREEK
 AT: WRIGHT'S POINT
 COUNTY OF: BEAUFORT
 STATE: SOUTH CAROLINA
 APPLICATION BY: MARK & LORIN SIEGEL
 36206
 DATE: 04/15/09

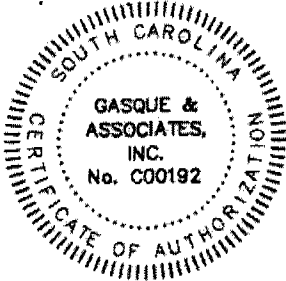

GASQUE & ASSOCIATES INC.
LAND SURVEYORS & PLANNERS

28 PROFESSIONAL VILLAGE CIRCLE, BEAUFORT, S.C.
 P.O. BOX 1363, BEAUFORT, S.C.
 PHONE (843) 522-1798

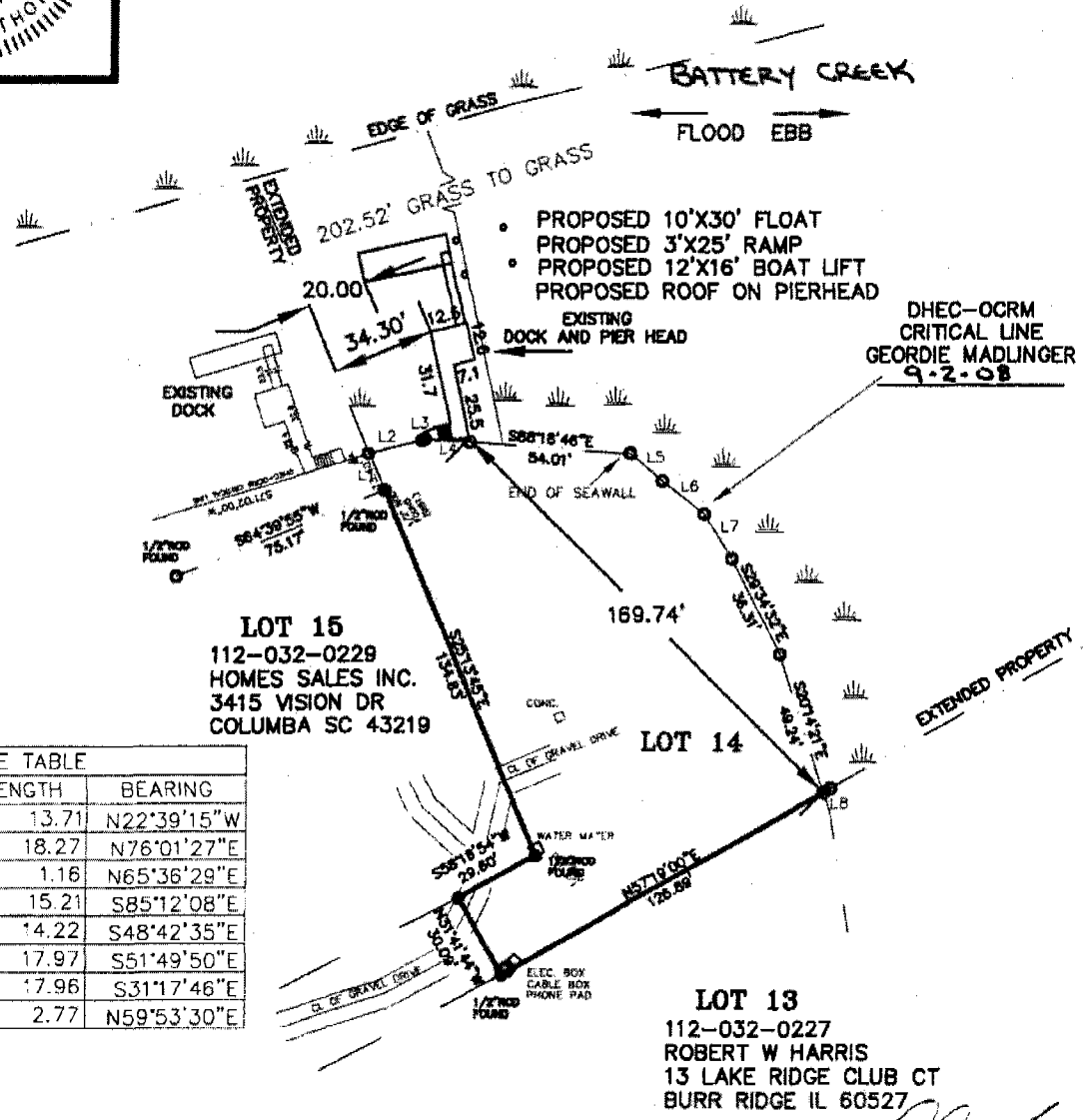

LINE TABLE		
LINE	LENGTH	BEARING
L1	13.71	N22°39'15"W
L2	18.27	N76°01'27"E
L3	1.16	N65°36'29"E
L4	15.21	S85°12'08"E
L5	14.22	S48°42'35"E
L6	17.97	S51°49'50"E
L7	17.96	S31°17'46"E
L8	2.77	N59°53'30"E

[Signature]
 SURVEYOR SIGNED - HEREON IS CHARGED WITH SURVEY MATTERS AND THE PHYSICAL DRAWING ON A COMPUTER DRAFTING SYSTEM ONLY. THIS IS NOT A DESIGN OR INTENDED TO BE ONE. ALL DEPICTIONS THAT ARE NOT SURVEY MATTERS IS PROVIDED BY OTHERS.

SCALE 1"=60' OCRM-09-855-G

<p>RPOSE: PRIVATE DOCK DATUM: M.L.W. ADJACENT PROPERTY OWNERS: 1. 112-032-0229 HOMES SALES INC. 3415 VISION DR COLUMBA SC 43219 2. 112-032-0227 ROBERT W HARRIS 13 LAKE RIDGE CLUB CT BURR RIDGE IL 60527</p>	<p>DOCK PERMIT</p> <p>PREPARED FOR 112-032-0228 MARK & LORIN SIEGEL 32 WRIGHT'S POINT CIRCLE BEAUFORT, SC 29907</p>	<p>DOCK PERMIT</p> <p>IN: BATTERY CREEK</p> <p>AT: WRIGHT'S POINT</p> <p>COUNTY OF: BEAUFORT STATE: SOUTH CAROLINA APPLICATION BY: MARK & LORIN SIEGEL 36206 DATE: 04/15/09</p>
-------------------------------------------------------------------------------------------------------------------------------------------------------------------------------------------------------------------------------------------------------------------------------------------------------------------------------------------------	------------------------------------------------------------------------------------------------------------------------------------------------------------------------------------------	----------------------------------------------------------------------------------------------------------------------------------------------------------------------------------------------------------------------------



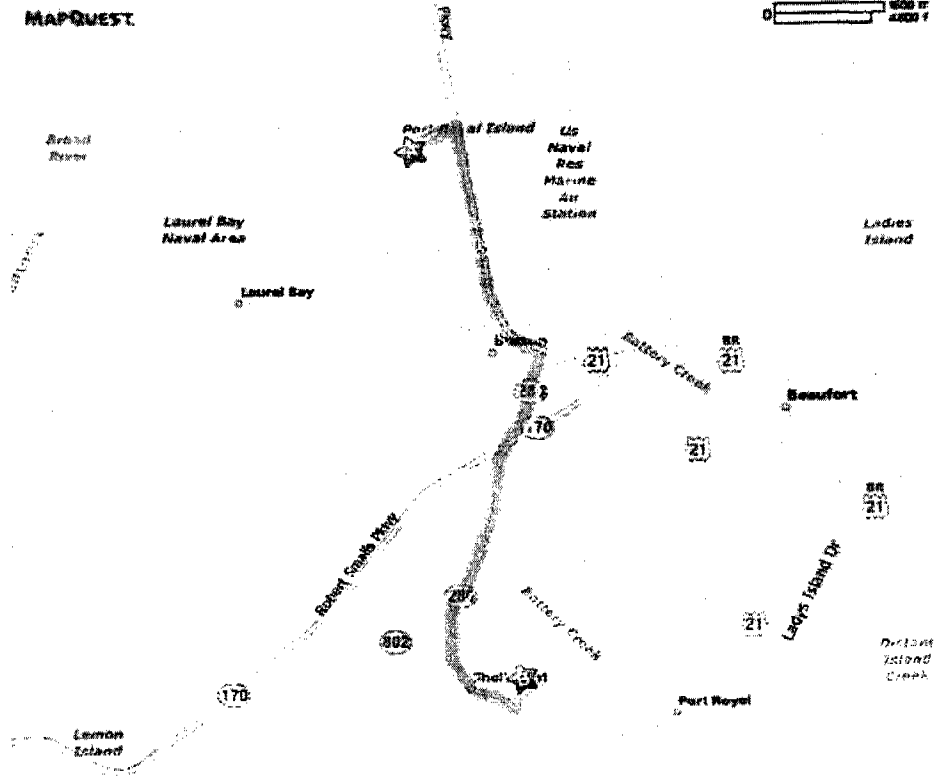
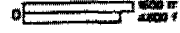



MAPQUEST



© 2009 MapQuest Inc.

Map Data © 2009 NAVTEQ, et al.

A: 104 Parker Dr, Beaufort, SC 29906-8316

-  1: Start out going NORTHEAST on PARKER DR toward HILANDA DR.
-  2: Turn RIGHT onto TRASK PKWY/US-21 S.
-  3: Turn RIGHT onto SC-280/PARRIS ISLAND GTWY.
-  4: Turn SLIGHT LEFT onto SC-802/PARRIS ISLAND GTWY.
-  5: Turn LEFT onto MARSHELLEN DR.
-  6: MARSHELLEN DR becomes WRIGHTS POINT CIR.
-  7: End at 32 Wrights Point Cir Beaufort, SC 29902-6955

B: 32 Wrights Point Cir, Beaufort, SC 29902-6955

APPLICANT: Mark Siegel
 ACTIVITY: Deck Additions
 P/N # *OCM-09-855-G*

LOCATION: *32 Wrights Point Circle*
 COUNTY: Beaufort
 DATE: *5/5/09*

ADJACENT PROPERTY OWNERS:
 1. Homesales, Inc.
 2. Robert Harris