

**SCDHEC OFFICE OF OCEAN AND COASTAL RESOURCE MANAGEMENT
PERMIT APPLICATION PUBLIC NOTICE**

May 29, 2009

Permit Number: OCRM-09-055-B
Permit ID: 67002

The SCDHEC Office of Ocean and Coastal Resource Management has received an application for a permit for the alteration of a critical area. This application was submitted pursuant to the Coastal Zone Management Act (Act 123) of the 1977 South Carolina General Assembly. The application, in brief, is described as follows:

APPLICANT: Evan D. Jones, Et al
C/o Wade Surveying
P.O. Box 686
Isle of Palms, South Carolina 29451

LOCATION: On and adjacent to the Wando River 1916 Mooring Line Drive, Dunes West, Mount Pleasant, Charleston County, South Carolina. TMS#: 594-05-00-289.

WORK: The work as proposed and shown on the attached drawings consists of constructing a dock. Specifically, the applicant proposes to construct build a 4' x 350' walkway, with handrails, leading to a covered 15' x 15' fixed pierhead, with benches. Ebbside, a 3' x 20' ramp will access a 10' x 30' float. Floodside of the pierhead, a 12' x 12', four-pile boatlift is proposed. The work as described is for the applicant's private, recreational use.

This public notice is being distributed to all known interested persons and agencies to assist in developing facts on which a decision by OCRM can be based. Comments concerning the proposed work should be submitted in writing, setting forth sufficient detail to furnish a clear understanding of the reasons for support or opposition.

The decision to issue or deny a permit will be based on the individual merits of the application, the policies specified in the South Carolina Coastal Zone Management Act, and the considerations outlined in the State of South Carolina Coastal Zone Management Program. Interested parties who wish to be notified of final permit action must notify OCRM in writing of this request.

To assure review by OCRM, comments regarding this application must be received by OCRM on or before June 13, 2009. For further information please contact the project manager for this activity, Steven Brooks at (843) 953-0235.

PLEASE REPLY TO:

SCDHEC OFFICE OF OCEAN AND COASTAL RESOURCE MANAGEMENT
1362 McMillan Avenue, Suite 400
Charleston, South Carolina 29405

Please refer to P/N# OCRM-09-055-B

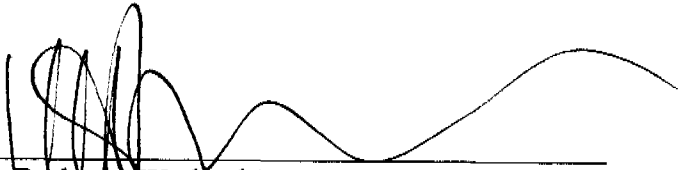

Tess Rodgers, Wetland Section Coordinator

CRITICAL LINE AS SHOWN
 PER DELINEATION DATED
 APRIL 21, 2009 SIGNED BY
 OCRM STAFF

STEVE BROOKS 5/1/09
 NAME DATE

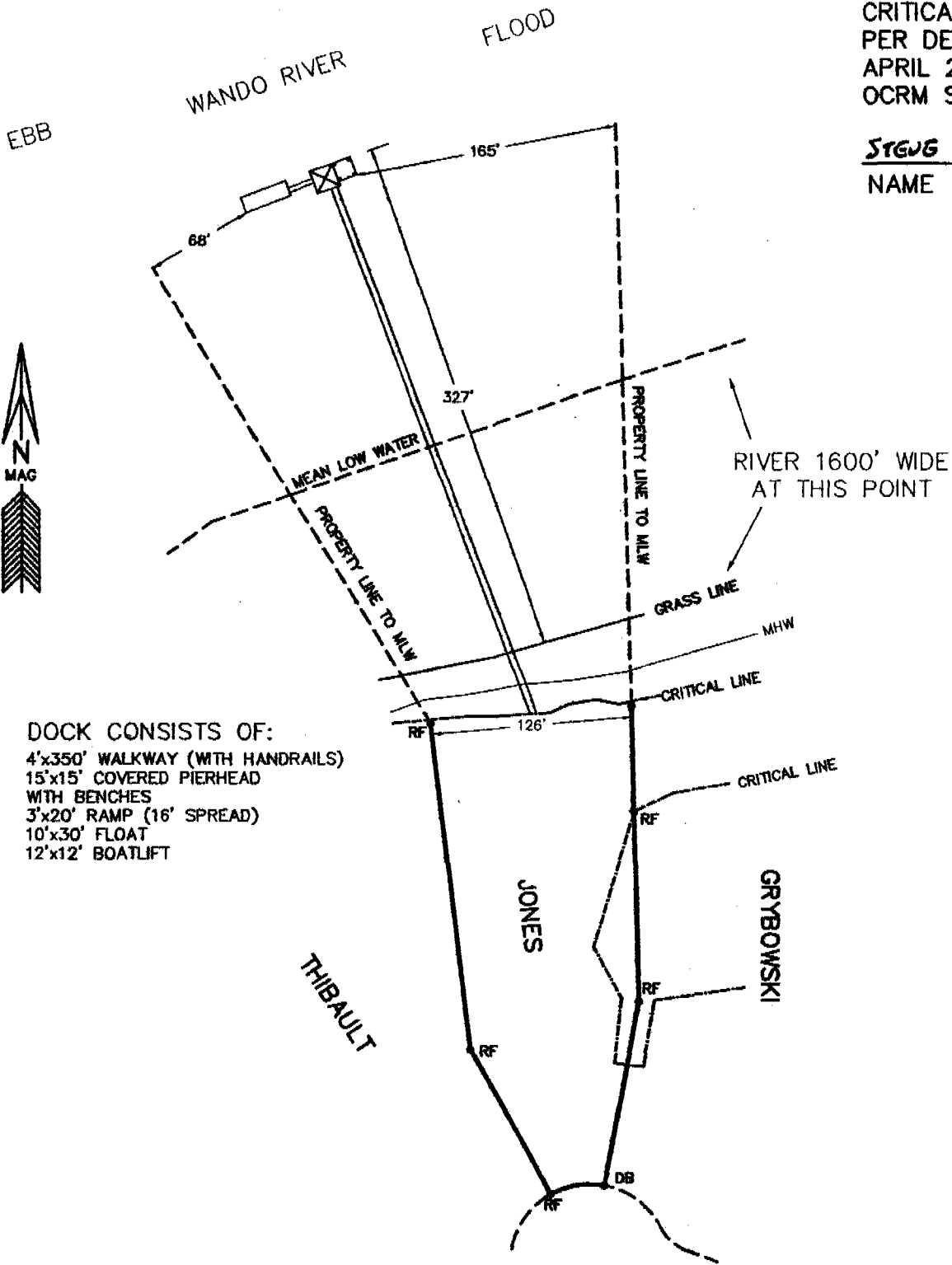

DOCK CONSISTS OF:
 4'x350' WALKWAY (WITH HANDRAILS)
 15'x15' COVERED PIERHEAD
 WITH BENCHES
 3'x20' RAMP (16' SPREAD)
 10'x30' FLOAT
 12'x12' BOATLIFT

OCRM-09-055-B

APPLICANT: EVAN JONES ETAL
 1916 MOORING LINE DR.
 DUNES WEST
 TOWN OF MOUNT PLEASANT
 CHARLESTON COUNTY
 TMS# 594-05-00-289
 WANDO RIVER

PRIVATE
 RECREATIONAL
 DOCK

DATE: APRIL 21, 2009
 SCALE: 1" = 100'



100 0 100

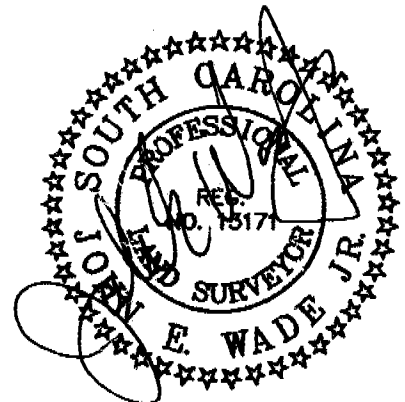

FILE #044-09

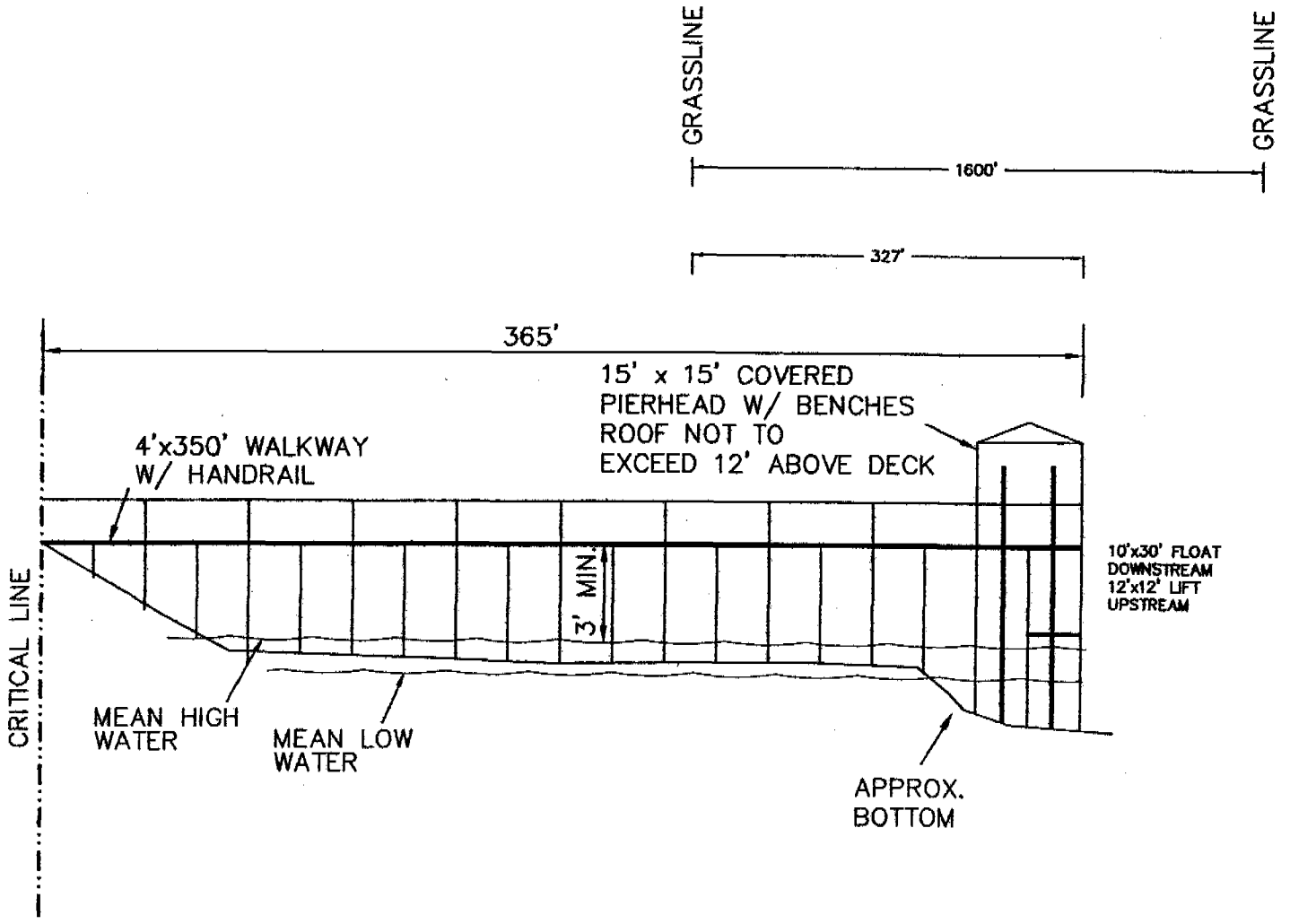

DCRM-09-055-B

APPLICANT: EVAN JONES ETAL
 1916 MOORING LINE DR.
 DUNES WEST
 TOWN OF MOUNT PLEASANT
 CHARLESTON COUNTY
 TMS# 594-05-00-289
 WANDO RIVER

PRIVATE
 RECREATIONAL
 DOCK

DATE: APRIL 21, 2009
 NO SCALE

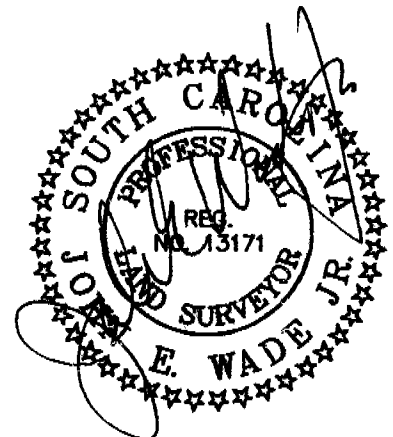

FILE #044-09



Charleston County

Copyright 2004
Charleston County GIS
4045 Bridge View Drive
North Charleston, SC 29405-7464

Legend

Selected Features

Streets/Roads

Parcels

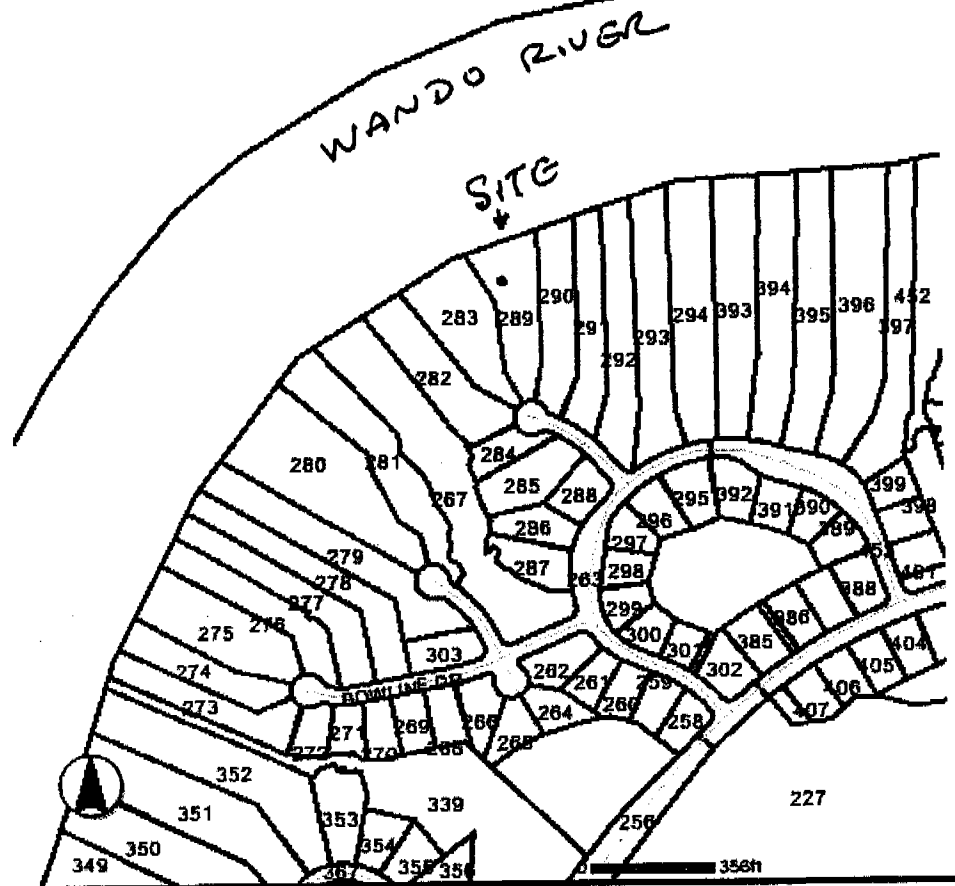

EVAN JONES ETAL
1916 MOORING LINE DR.
DUNES WEST
MT. PLEASANT
CHAS. CO.
TMS # 594-05-00-289

OCRM-09-055-B