

**SCDHEC OFFICE OF OCEAN AND COASTAL RESOURCE MANAGEMENT
PERMIT APPLICATION PUBLIC NOTICE**

June 12, 2009

**Permit Number: OCRM-09-869-G
Permit ID: 67078**

The SCDHEC Office of Ocean and Coastal Resource Management has received an application for a permit for the alteration of a critical area. This application was submitted pursuant to the Coastal Zone Management Act (Act 123) of the 1977 South Carolina General Assembly. The application, in brief, is described as follows:

APPLICANT: Ralph J Reinecke
 C/o Beaufort Surveying, Inc.
 1613 Paris Avenue, Suite 213
 Port Royal, SC 29935

LOCATION: On and adjacent to Battery Creek at 343 Cottage Farm Drive, Beaufort, Beaufort County, South Carolina.
 TMS#: R120-006-000-0398-0000.

WORK: The work, as proposed and shown on the attached plans, consists of constructing a private dock. Specifically, the structure will have a 4'x178' walkway with handrails leading to a 15'x16' covered fixed pierhead with water and electricity. Located on the ebb-side of the pierhead will be a 12'x13' four pile boatlift. The purpose of the dock is for the applicant's private, recreational use.

This public notice is being distributed to all known interested persons and agencies to assist in developing facts on which a decision by OCRM can be based. Comments concerning the proposed work should be submitted in writing, setting forth sufficient detail to furnish a clear understanding of the reasons for support or opposition.

The decision to issue or deny a permit will be based on the individual merits of the application, the policies specified in the South Carolina Coastal Zone Management Act, and the considerations outlined in the State of South Carolina Coastal Zone Management Program. Interested parties who wish to be notified of final permit action must notify OCRM in writing of this request.

To assure review by OCRM, comments regarding this application must be received by OCRM on or before June 27, 2009. For further information please contact the project manager for this activity, Geordie Madlinger at 843-846-9400.

PLEASE REPLY TO:

SCDHEC OFFICE OF OCEAN AND COASTAL RESOURCE MANAGEMENT
104 Parker Drive
Beaufort, South Carolina 29906

Please refer to P/N# OCRM-09-869-G



George J Madlinger, Senior Wetland Project Manager

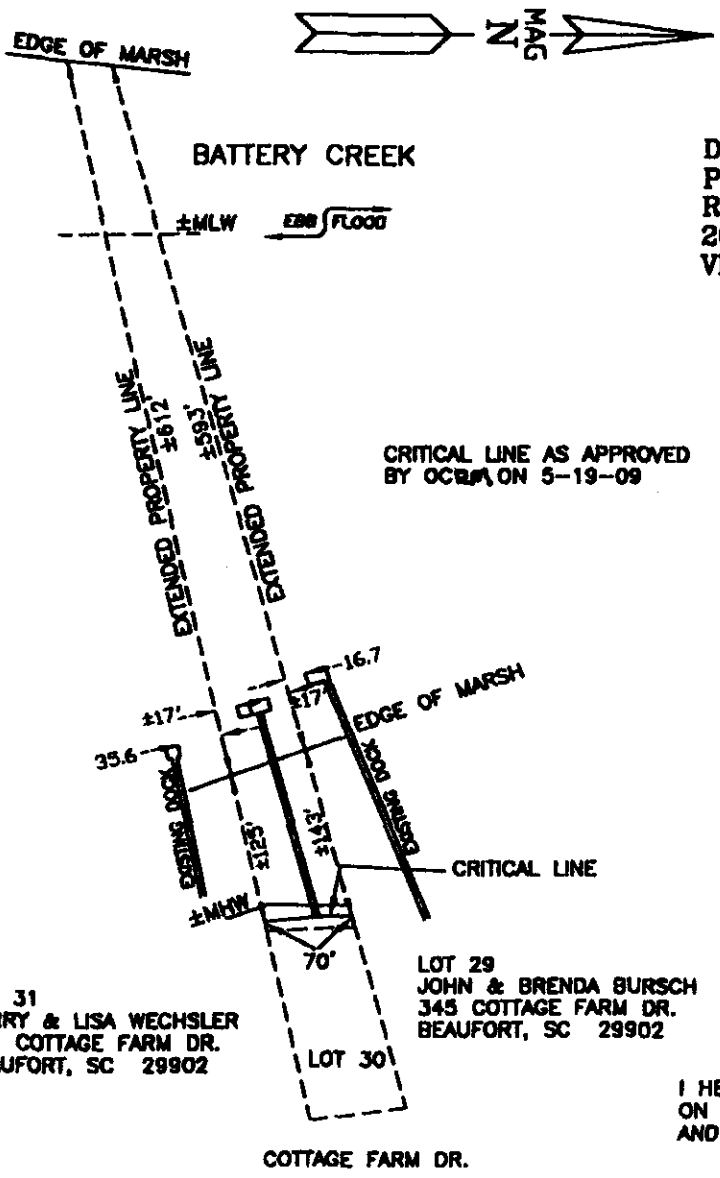

**DOCK PERMIT
PREPARED FOR
RALPH & JUDY REINECKE
2082 KEDGE DR.
VIENNA, VA 22181**

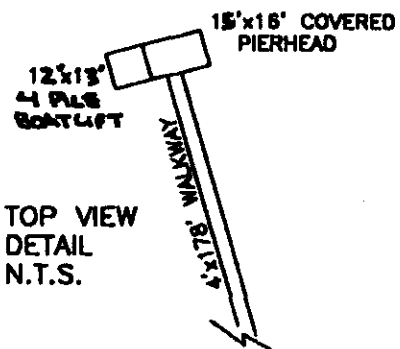

I HEREBY CERTIFY TO THE DIMENSIONS SHOWN ON THIS SKETCH THAT PERTAIN TO CRITICAL LINE AND MARSH LINE.

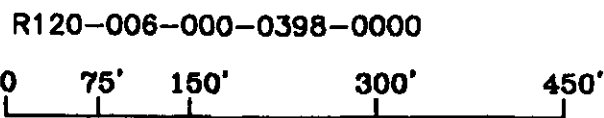

SCALE 1" = 150'

MAY 6, 2009
P14058/MMA

OCEM-09-889-G

David S. Youmans
**DAVID S. YOUMANS RLS 9765
BEAUFORT SURVEYING, INC.
1613 PARIS AVENUE
PORT ROYAL, S.C. 29935
PHONE (843) 524-3261**

<p>APPLICANT: RALPH & JUDY REINECKE</p> <p>ACTMITY: DOCK PERMIT</p>	<p>LOCATION: CITY OF BEAUFORT COTTAGE FARM S/D</p> <p>COUNTY: BEAUFORT</p> <p>DATE: 05/06/09</p>	<p>ADJACENT PROPERTY OWNERS</p> <p>JOHN & BRENDA BURSCH 345 COTTAGE FARM DR., BEAUFORT, SC 29902</p> <p>HARRY & LISA WECHSLER 341 COTTAGE FARM DR., BEAUFORT, SC 29902</p>
---	--	--

DOCK PERMIT
 PREPARED FOR
 RALPH & JUDY REINECKE
 2082 KEDGE DR.
 VIENNA, VA 22181

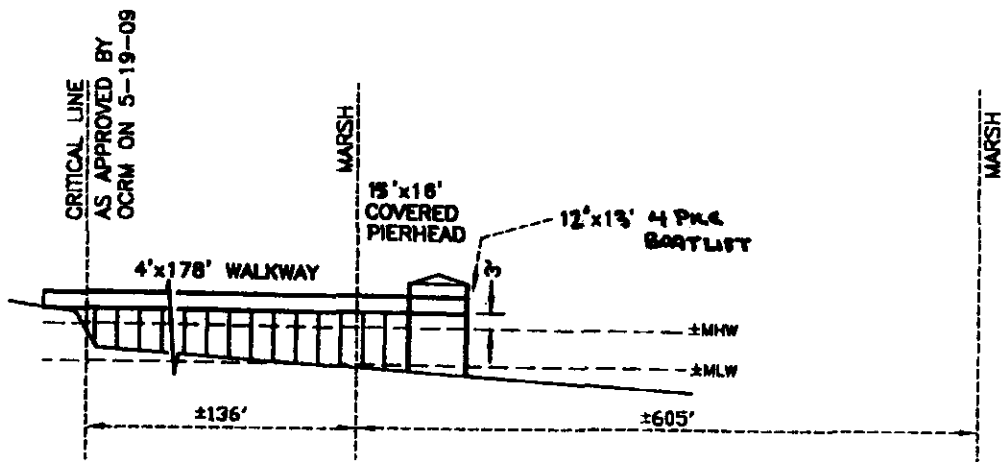

SIDE VIEW
 NOT TO SCALE

R120-006-000-0398-0000

David S. Youmans
 DAVID S. YOUMANS RLS 9765
 BEAUFORT SURVEYING, INC.
 1613 PARIS AVENUE
 PORT ROYAL, S.C. 29935
 PHONE (843) 524-3261

P14058/MMA

OCRM-09-869-G

APPLICANT: RALPH & JUDY REINECKE	LOCATION: CITY OF BEAUFORT COTTAGE FARM S/D	ADJACENT PROPERTY OWNERS JOHN & BRENDA BURSCH 345 COTTAGE FARM DR., BEAUFORT, SC 29902
ACTIVITY: DOCK PERMIT	COUNTY: BEAUFORT DATE: 05/06/09	HARRY & LISA WECHSLER 341 COTTAGE FARM DR., BEAUFORT, SC 29902

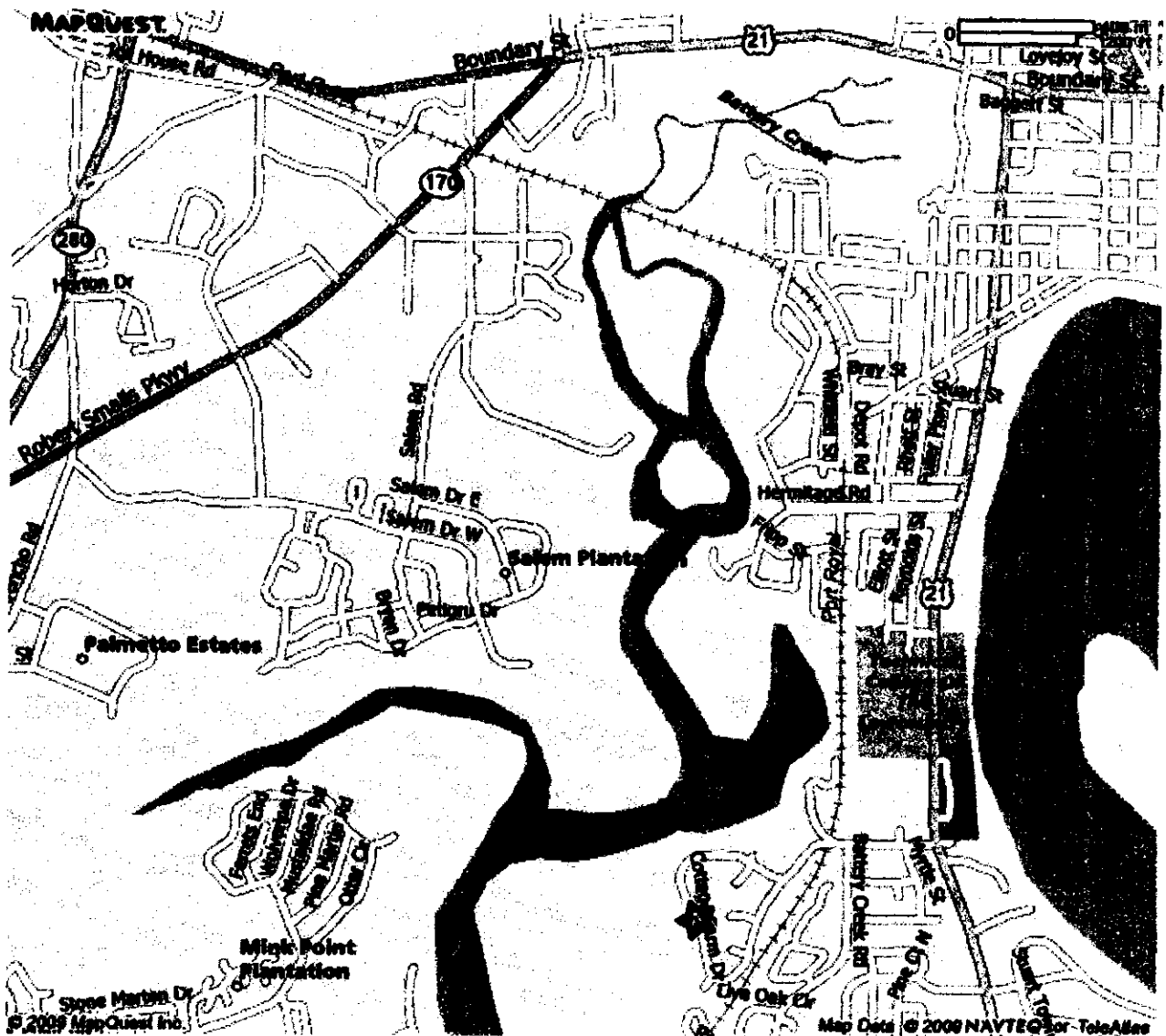

OCEM-09-868-G

<p>APPLICANT: RALPH & JUDY REINECKE 2082 KEDGE DRIVE VIENNA, VA 22181</p> <p>ACTIVITY: PRIVATE DOCK</p>	<p>LOCATION: 343 COTTAGE FARM DR BEAUFORT SC 29902</p> <p>COUNTY: BEAUFORT</p> <p>DATE: 5/06/2009</p>	<p>ADJACENT PROPERTY OWNERS:</p> <p>JOHN & BRENDA BURSCH 345 COTTAGE FARM DRIVE BEAUFORT, SC 29902</p> <p>HARRY & LISA WECHSLER 341 COTTAGE FARM DRIVE BEAUFORT, SC 29902</p>
---	--	--