



C. Earl Hunter, Commissioner

Promoting and protecting the health of the public and the environment.

**PUBLIC NOTICE
AMENDMENT REQUEST**

The permittee for P/N# **OCRM-04-093-M**, **Sean Barnes**, has requested an amendment to that issued permit. Specifically, the applicant proposes to replace the permitted 12' by 12' four-pile boatlift with a 8' by 8' by 18' L-shaped jet-float, accessed by a 3' by 35' L-shaped catwalk, relocated to the floodside of the existing walkway. The proposed amendment is for modifications to a private recreational use dock on and adjacent to an unnamed tributary of Westbank Creek at Lot 13, Jenkins Point Plantation Subdivision, Edisto Island, Charleston County, South Carolina.

Written comments will be received on this amendment request until June 22, 2009 at the address listed below. For further information please contact the project manager, Fred Mallett, at 843-953-0236.

 June 12, 2009

SOUTH CAROLINA DEPARTMENT OF HEALTH AND ENVIRONMENTAL CONTROL

Ocean and Coastal Resource Management

Charleston Office • 1362 McMillan Avenue, Suite 400 • Charleston, SC 29405

Phone: 843-953-0200 • Fax: 843-953-0201 • www.scdhec.gov

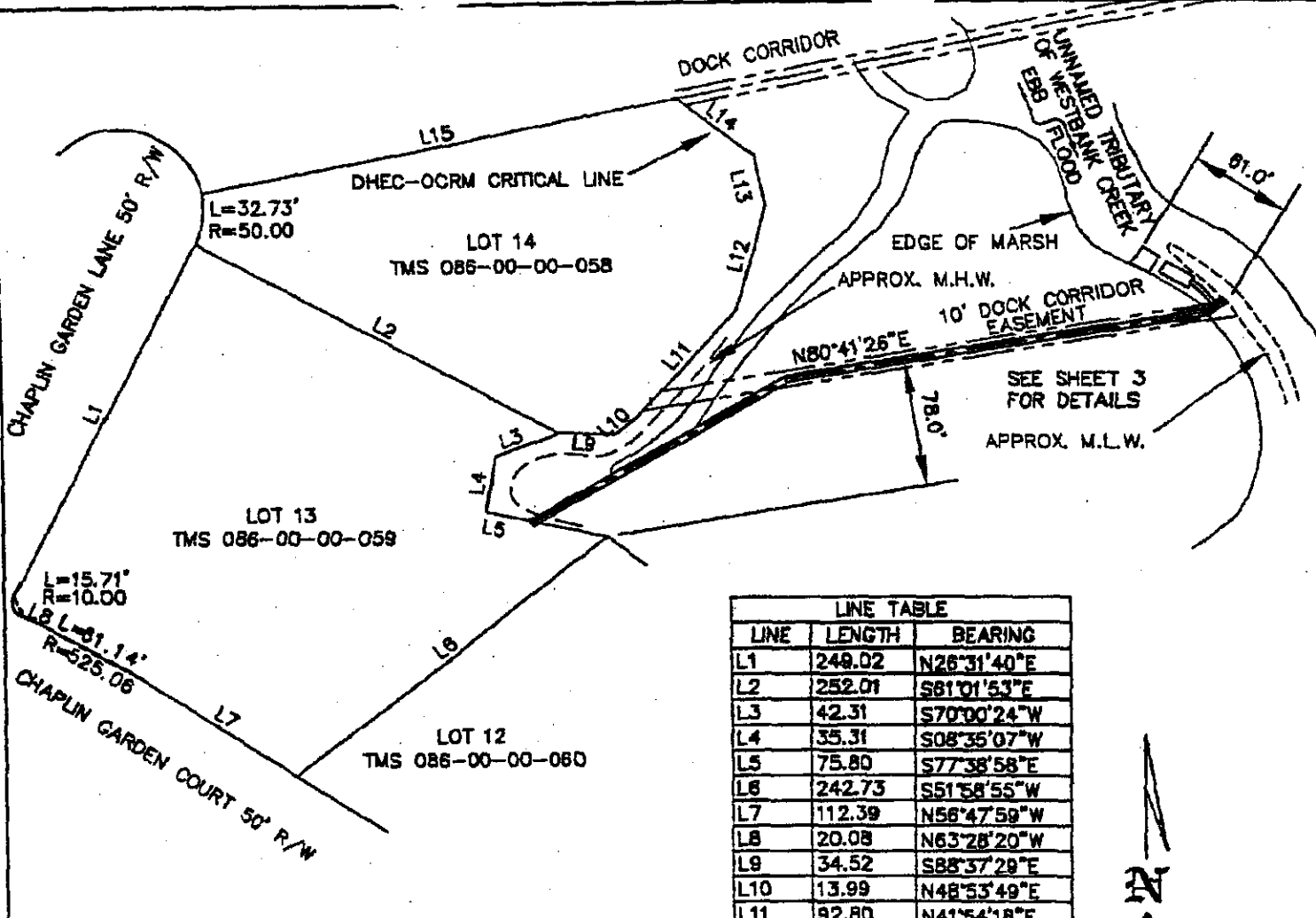

LINE TABLE		
LINE	LENGTH	BEARING
L1	249.02	N26°31'40"E
L2	252.01	S61°01'53"E
L3	42.31	S70°00'24"W
L4	35.31	S08°35'07"W
L5	75.80	S77°38'58"E
L6	242.73	S51°58'55"W
L7	112.39	N56°47'59"W
L8	20.08	N63°28'20"W
L9	34.52	S88°37'29"E
L10	13.99	N48°53'49"E
L11	92.80	N41°54'18"E
L12	67.54	N15°52'13"E
L13	32.55	N11°23'14"W
L14	58.48	N52°26'15"W
L15	294.23	S79°01'03"W

REFERENCE DEHEC PERMIT # OCRM-04-093-M
DATED 03/30/04

REFERENCE
PLAT BY G. ROBERT GEORGE & ASSOC., INC. DATED
1/24/03 RECORDED IN CHARLESTON COUNTY RMC OFFICE
IN PLAT BOOK EG PAGES 177-179

100 50 0 100 200 300



SCALE IN FEET

**PLAN
LOT 13**

SCALE: 1" = 100'
DATUM: NGVD 29



PURPOSE: TO CONSTRUCT A PRIVATE DOCK
ADJACENT PROPERTY OWNERS:
1. THOMAS & HOLLY ELLIS(TMS 086-00-00-058)
36836 DEERVIEW DR.
LAKE VILLA, IL 60046
2. JENKINS POINT #12, LLC(TMS 086-00-00-060)
230 STERNCREST DRIVE
MORELAND HILLS, OH 44022

PROPOSED: DOCK
IN UNNAMED TRIBUTARY OF WESTBANK CREEK
AT LOT 13 JENKINS POINT PLANTATION
EDISTO ISLAND
CHARLESTON COUNTY, S.C.
APPLICATION BY:
SEAN A. BARNES, SR.(TMS 086-00-00-059)
1418 BARBARA ST.
MOUNT PLEASANT, S. C. 29464
SHEET 2 OF 3 DATE: 11/10/05

OCRM-04-093-M

PERMITTED

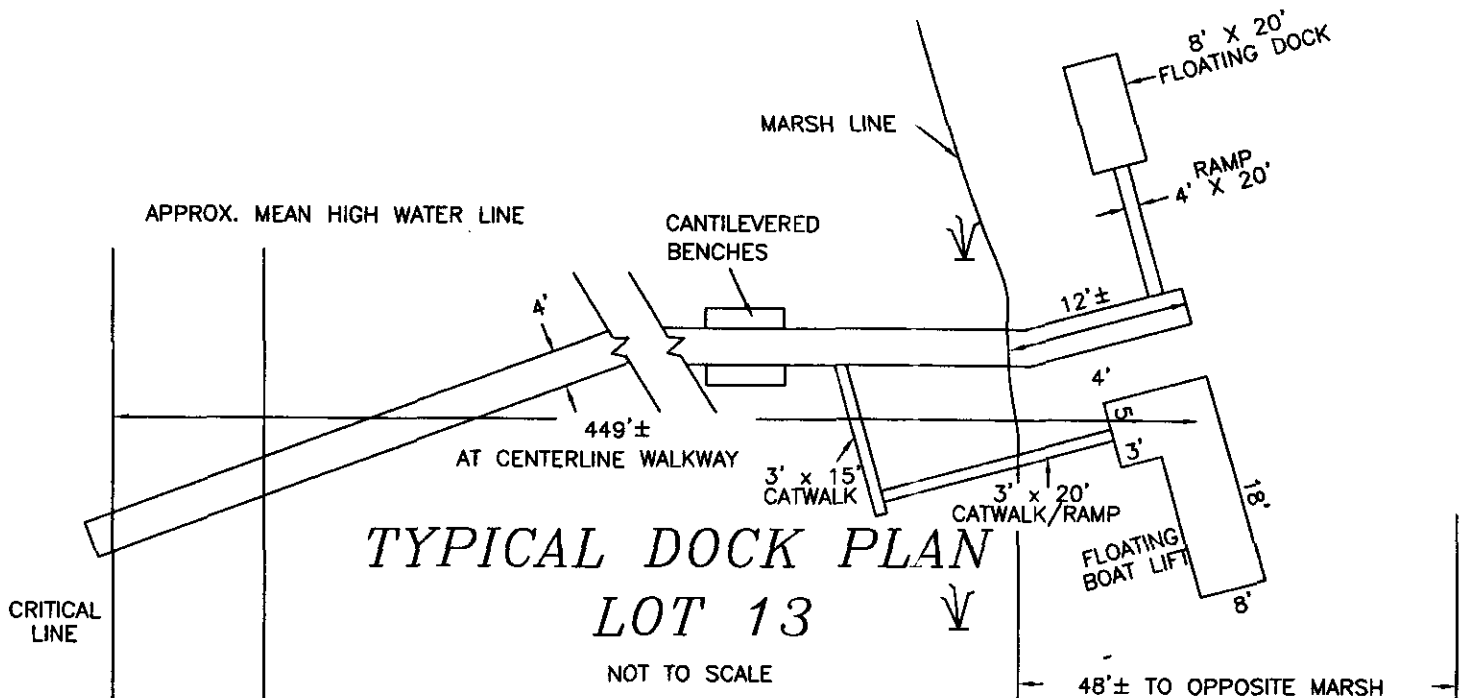

TYPICAL DOCK PLAN
LOT 13

NOT TO SCALE

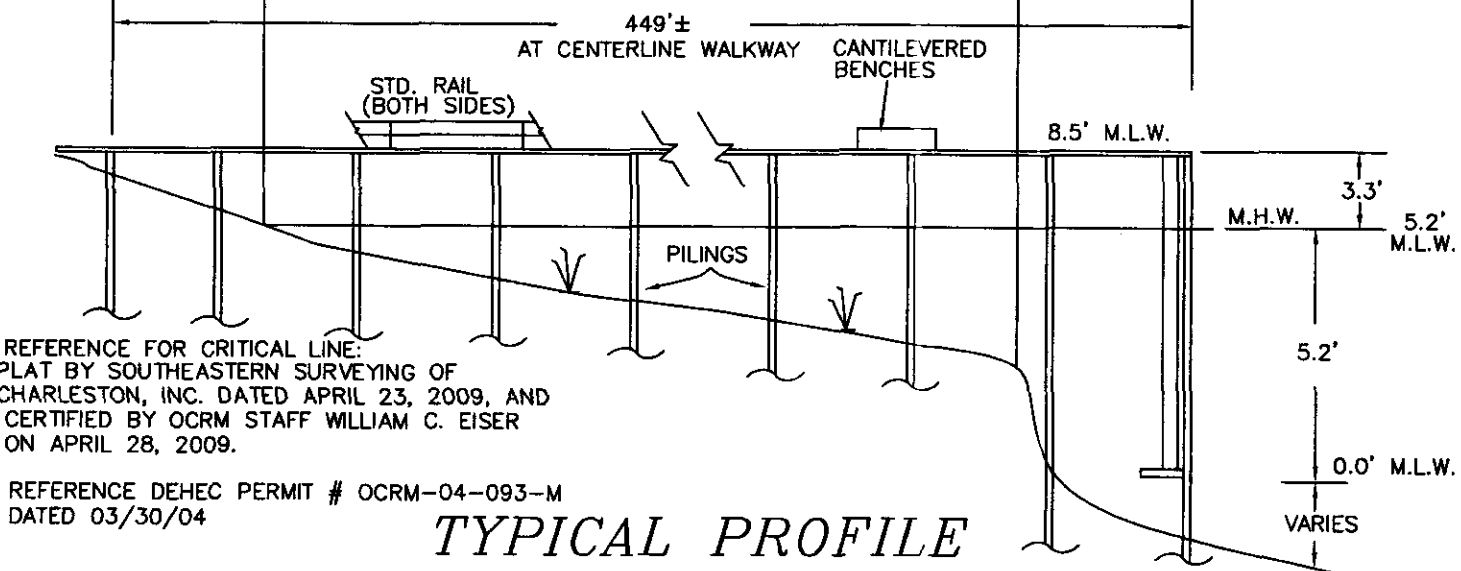

TYPICAL PROFILE
LOT 13

NOT TO SCALE

REFERENCE FOR CRITICAL LINE:
PLAT BY SOUTHEASTERN SURVEYING OF
CHARLESTON, INC. DATED APRIL 23, 2009, AND
CERTIFIED BY OCRM STAFF WILLIAM C. EISER
ON APRIL 28, 2009.

REFERENCE DEHEC PERMIT # OCRM-04-093-M
DATED 03/30/04

DATUM: MEAN LOW WATER

PURPOSE: TO CONSTRUCT A PRIVATE DOCK
ADJACENT PROPERTY OWNERS:

1. THOMAS & HOLLY ELLIS (TMS 086-00-00-058)
36836 DEERVIEW DR.
LAKE VILLA, IL 60046
2. JENKINS POINT #12, LLC (TMS 086-00-00-060)
230 STERNCREST DRIVE
MORELAND HILLS, OH 44022

PROPOSED: DOCK AMENDMENT
IN UNNAMED TRIBUTARY OF WESTBANK CREEK
AT LOT 13 JENKINS POINT PLANTATION
EDISTO ISLAND
CHARLESTON COUNTY, S.C.

APPLICATION BY:
SEAN A. BARNES, SR. (TMS 086-00-00-059)
1418 BARBARA ST.
MOUNT PLEASANT, S. C. 29464
SHEET 3 OF 3 DATE: 05/18/09

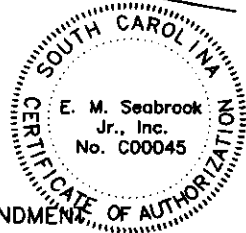

05107-14-B

OCR-04-093-M
Amendment