



C. Earl Hunter, Commissioner

Promoting and protecting the health of the public and the environment.

PUBLIC NOTICE AMENDMENT REQUEST

The permittee for P/N# **OCRM-08-151-B, Danny and Carolyn Cisson**, have requested an amendment to that issued permit. Specifically, the applicant proposes to add a 9' x 11' roof over the fixed pierhead, add a 3' x 41' L-shaped catwalk around the existing boatlift, add a 3' x 20' gangway to the end of the L-shaped catwalk, and relocate the existing floating dock to the end of the new gangway. The proposed amendment is for modifications to a private recreational dock on and adjacent to Horlbeck Creek at 1378 Black River Drive, Horlbeck Creek Subdivision, Mount Pleasant, Charleston County, South Carolina.

Written comments will be received on this amendment request until June 22, 2009 at the address listed below. For further information please contact the project manager, Steve Brooks, 843-953-0235.

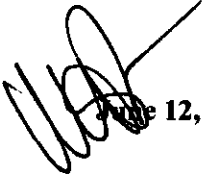

June 12, 2009

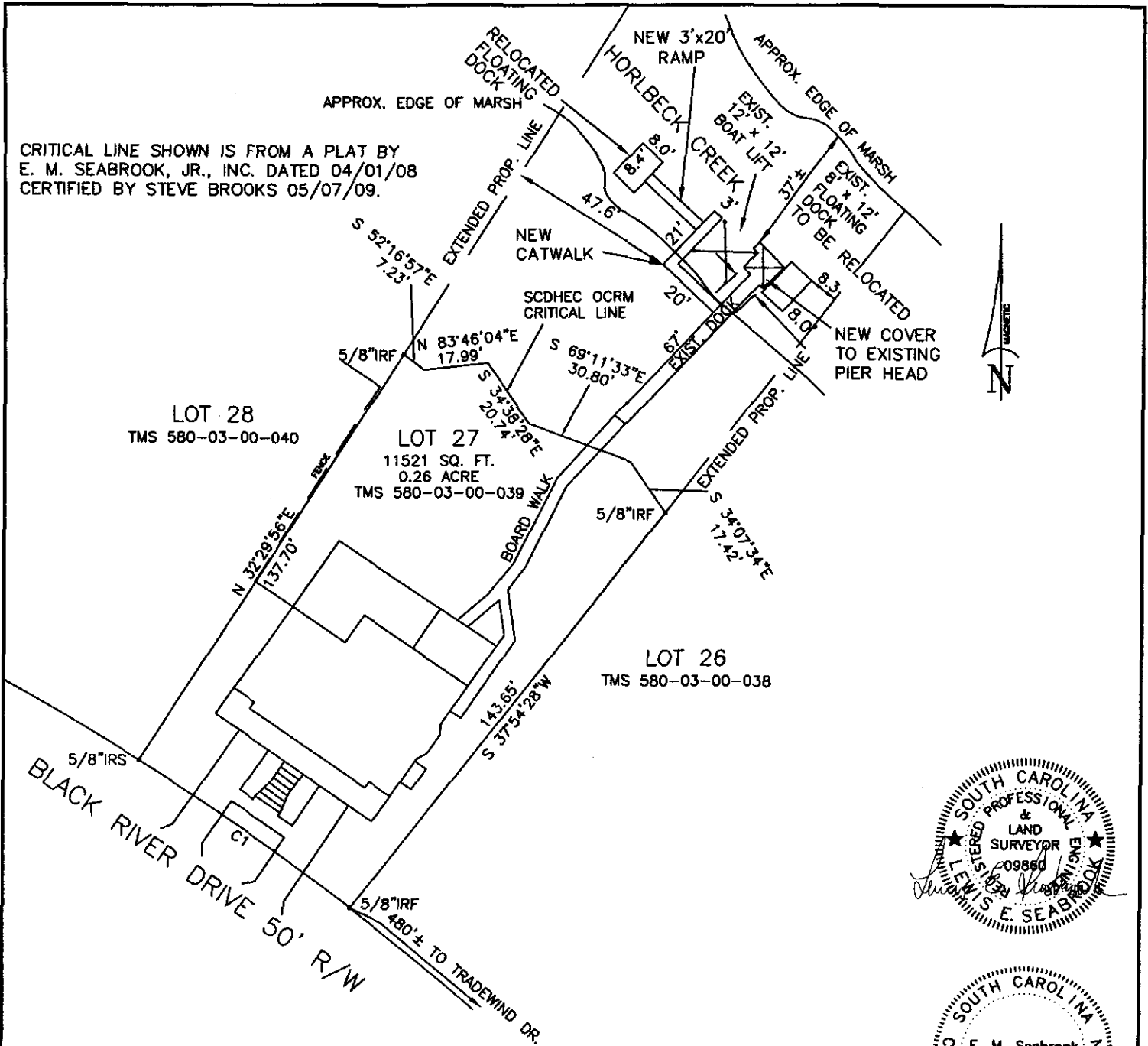
CRITICAL LINE SHOWN IS FROM A PLAT BY
 E. M. SEABROOK, JR., INC. DATED 04/01/08
 CERTIFIED BY STEVE BROOKS 05/07/09.

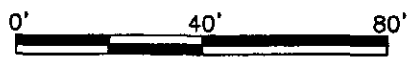

PROPOSED REVISIONS LOT 27

SCALE: 1" = 40'



ocrm-08-151-B

PROPOSED: DOCK IMPROVEMENTS
 1378 BLACK RIVER DRIVE
 MT. PLEASANT, S. C. 29466
 TMS 580-03-00-039
 HORLBECK CREEK SUBDIVISION

CHARLESTON COUNTY, S.C.

APPLICATION BY:
 DANNY & CAROLYN CISSON
 250 HINDMAN ROAD
 TRAVELERS REST, S. C. 29690

SHEET 3 OF 4 DATE: APRIL 22, 2009

PURPOSE: PRIVATE DOCK

DATUM: MEAN LOW WATER

ADJACENT PROPERTY OWNERS:
 1. JOANNE AYERS (TMS 580-03-00-040)
 39 MONTROSE ROAD
 MT. PLEASANT, S. C. 29464
 2. RICHARD BRADDOCK (TMS 580-03-00-038)
 1374 BLACK RIVER DRIVE
 MT. PLEASANT, S. C. 29466

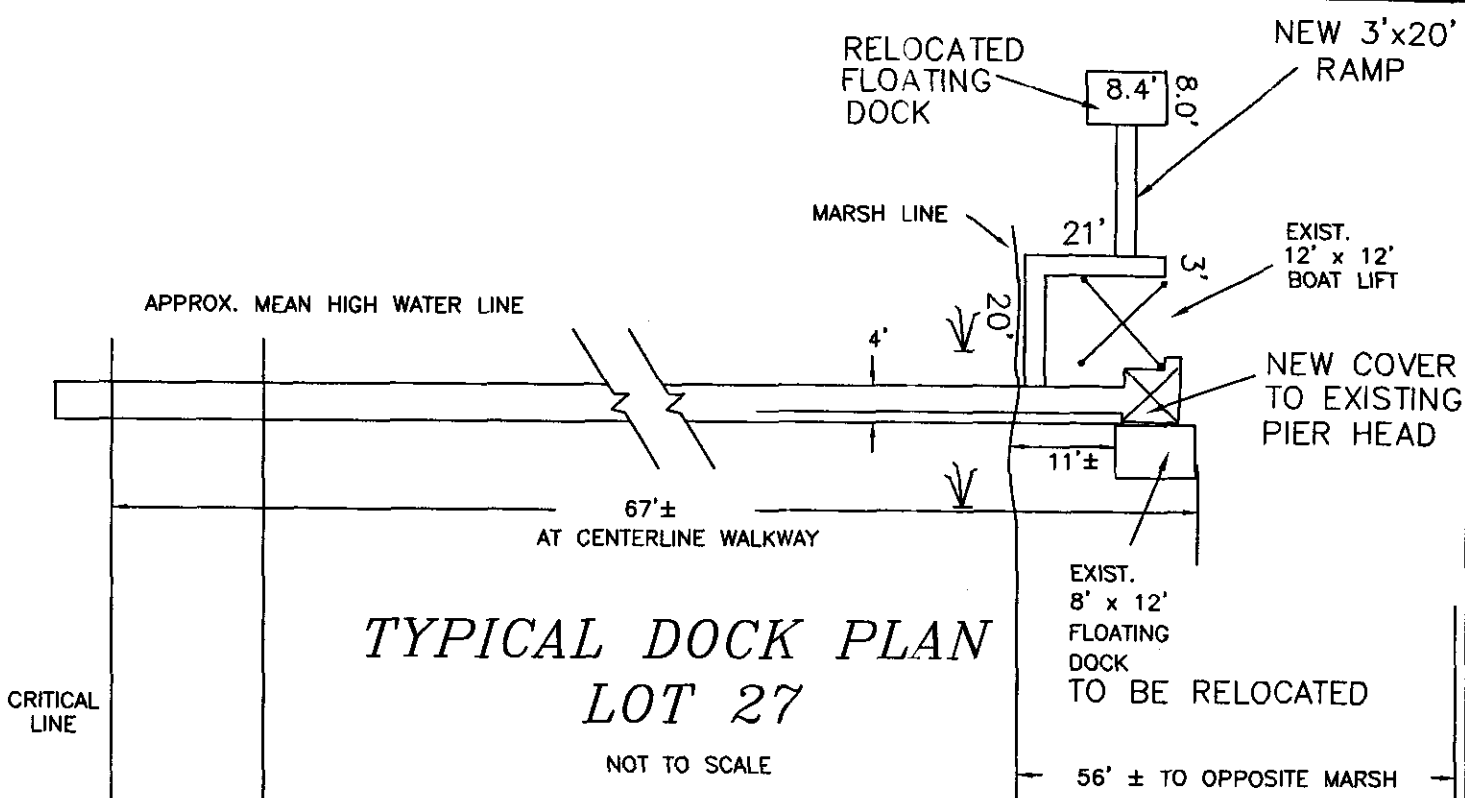

**TYPICAL DOCK PLAN
LOT 27**

NOT TO SCALE

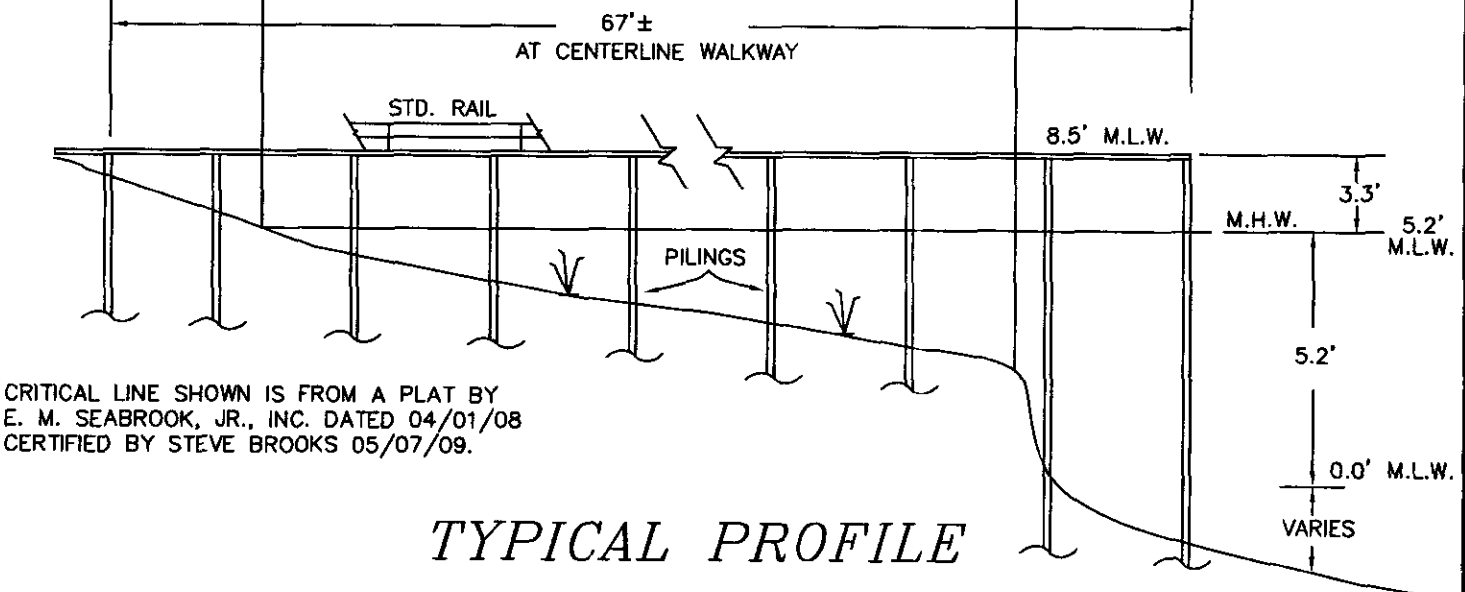

**TYPICAL PROFILE
LOT 27**

NOT TO SCALE

PURPOSE: PRIVATE DOCK

DATUM: MEAN LOW WATER

ADJACENT PROPERTY OWNERS:

1. JOANNE AYERS (TMS 580-03-00-040)
39 MONTROSE ROAD
MT. PLEASANT, S. C. 29464
2. RICHARD BRADDOCK (TMS 580-03-00-038)
1374 BLACK RIVER DRIVE
MT. PLEASANT, S. C. 29466

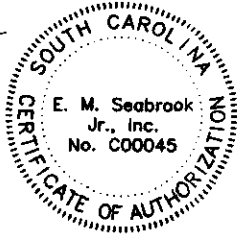

0CRM-08-151-B

PROPOSED: DOCK IMPROVEMENTS
1378 BLACK RIVER DRIVE
MT. PLEASANT, S. C. 29466
TMS 580-03-00-039
HORLBECK CREEK SUBDIVISION

CHARLESTON COUNTY, S.C.

APPLICATION BY:
DANNY & CAROLYN CISSON
250 HINDMAN ROAD
TRAVELERS REST, S. C. 29690

CRITICAL LINE SHOWN IS FROM A PLAT BY
E. M. SEABROOK, JR., INC. DATED 04/01/08
CERTIFIED BY STEVE BROOKS 05/07/09.

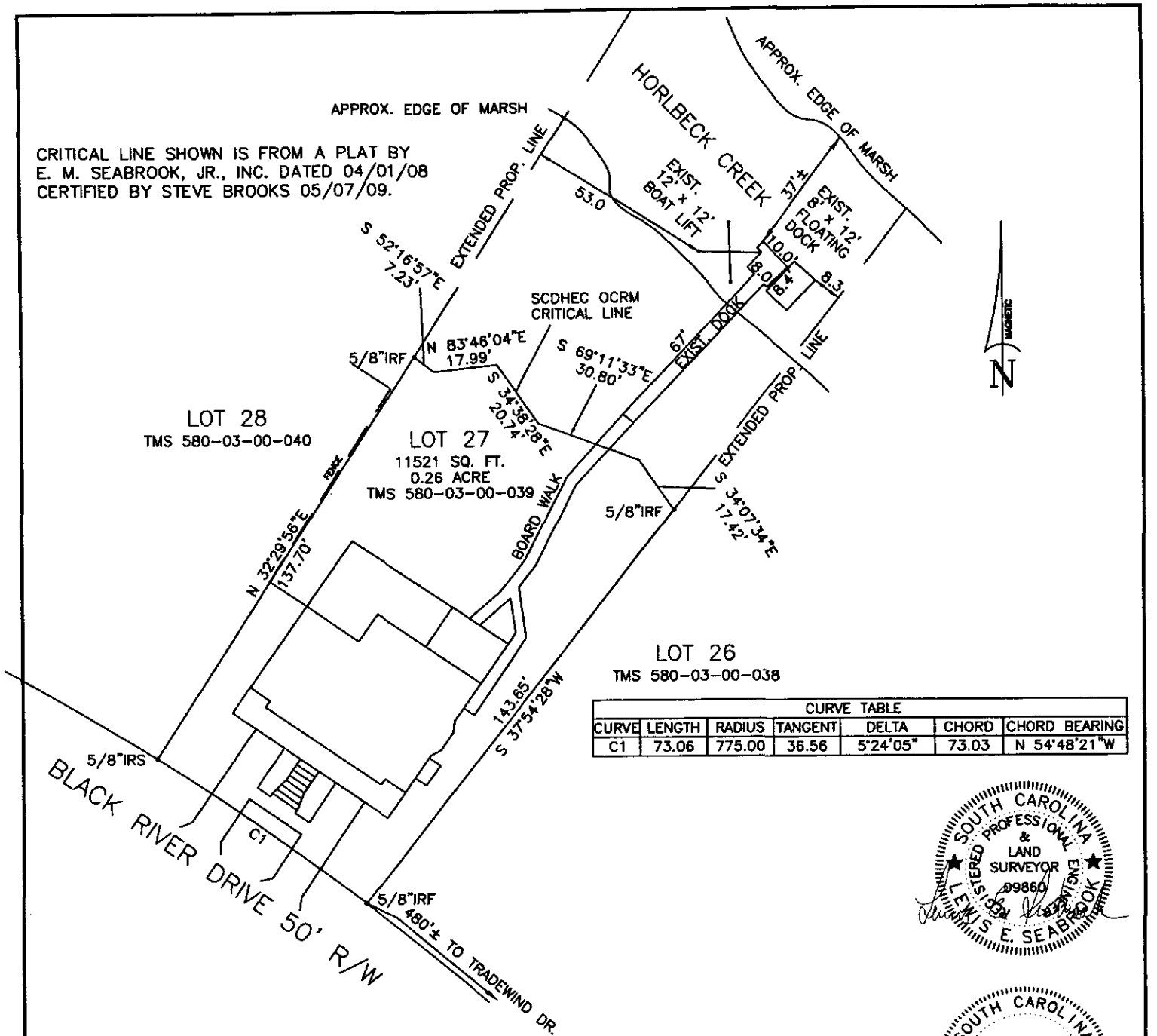

LOT 28
TMS 580-03-00-040

LOT 27
11521 SQ. FT.
0.26 ACRE
TMS 580-03-00-039

LOT 26
TMS 580-03-00-038

CURVE TABLE						
CURVE	LENGTH	RADIUS	TANGENT	DELTA	CHORD	CHORD BEARING
C1	73.06	775.00	36.56	5°24'05"	73.03	N 54°48'21"W

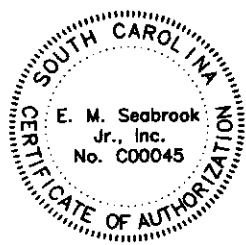

EXIST. CONDITIONS LOT 27

SCALE: 1" = 40'

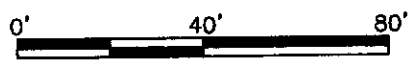

OCM-08-151-B

PURPOSE: PRIVATE DOCK

DATUM: MEAN LOW WATER

- ADJACENT PROPERTY OWNERS:
1. JOANNE AYERS (TMS 580-03-00-040)
39 MONTROSE ROAD
MT. PLEASANT, S. C. 29464
 2. RICHARD BRADDOCK (TMS 580-03-00-038)
1374 BLACK RIVER DRIVE
MT. PLEASANT, S. C. 29466

PROPOSED: DOCK IMPROVEMENTS
1378 BLACK RIVER DRIVE
MT. PLEASANT, S. C. 29466
TMS 580-03-00-039
HORLBECK CREEK SUBDIVISION

CHARLESTON COUNTY, S.C.

APPLICATION BY:
DANNY & CAROLYN CISSON
250 HINDMAN ROAD
TRAVELERS REST, S. C. 29690
SHEET 2 OF 4 DATE: APRIL 22, 2009

RECEIVED

JUN 04 2009

DHEC-OCRM
CHARLESTON OFFICE

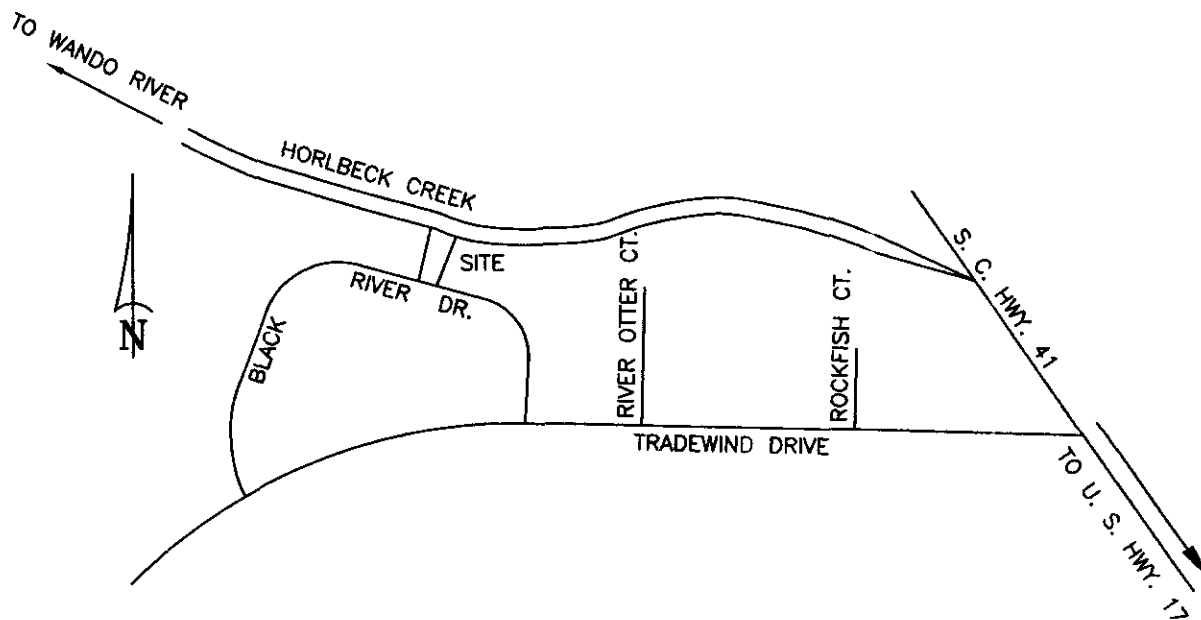

LOCATION MAP
NO SCALE

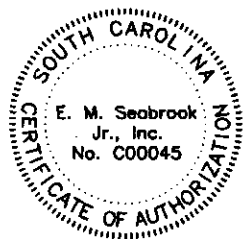

PURPOSE: PRIVATE DOCK

DATUM: MEAN LOW WATER

ADJACENT PROPERTY OWNERS:

- 1. JOANNE AYERS (TMS 580-03-00-040)
39 MONTROSE ROAD
MT. PLEASANT, S. C. 29464
- 2. RICHARD BRADDOCK (TMS 580-03-00-038)
1374 BLACK RIVER DRIVE
MT. PLEASANT, S. C. 29466

ocrm-08-151-B

PROPOSED: DOCK IMPROVEMENTS
1378 BLACK RIVER DRIVE
MT. PLEASANT, S. C. 29466
TMS 580-03-00-039
HORLBECK CREEK SUBDIVISION

CHARLESTON COUNTY, S.C.

APPLICATION BY:
DANNY & CAROLYN CISSON
250 HINDMAN ROAD
TRAVELERS REST, S. C. 29690