



G. Earl Hunter, Commissioner

Promoting and protecting the health of the public and the environment.

**PUBLIC NOTICE
AMENDMENT REQUEST**

The permittee for P/N# **OCRM-07-048-R, Lou & Douglas Dewolff**, has requested an amendment to that issued permit. Specifically, the applicant proposes to increase the size of the existing boatlift from 10' x 10' to 12' x 12', increase the size of the fixed pierhead from 8' x 12' to 10' x 16', and increase the size of the floating dock from 6' x 10' to 8' x 20'. The proposed amendment is for modifications to a private recreational dock on and adjacent to Boone Hall Creek at 1866 Peaceful Way Lane, Mount Pleasant, Charleston County, South Carolina.

Written comments will be received on this amendment request until June 22, 2009 at the address listed below. For further information please contact the project manager, Steve Brooks, 843-953-0235.

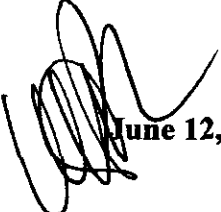

June 12, 2009

SOUTH CAROLINA DEPARTMENT OF HEALTH AND ENVIRONMENTAL CONTROL

Ocean and Coastal Resource Management

Charleston Office · 1362 McMillan Avenue, Suite 400 · Charleston, SC 29405

Phone: 843-953-0200 · Fax: 843-953-0201 · www.scdhec.gov

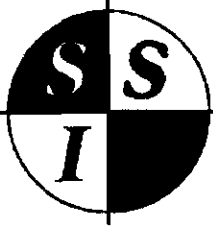

Southeastern Surveying

OF CHARLESTON, INC.

2093 EXECUTIVE HALL ROAD CHARLESTON, SC 29407
843-795-9330 FAX 795-2007 www.sss-sc.com

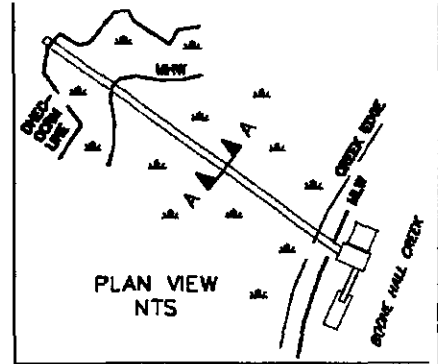

SECTION A-A THRU BOARDWALK/FIXED DOCK

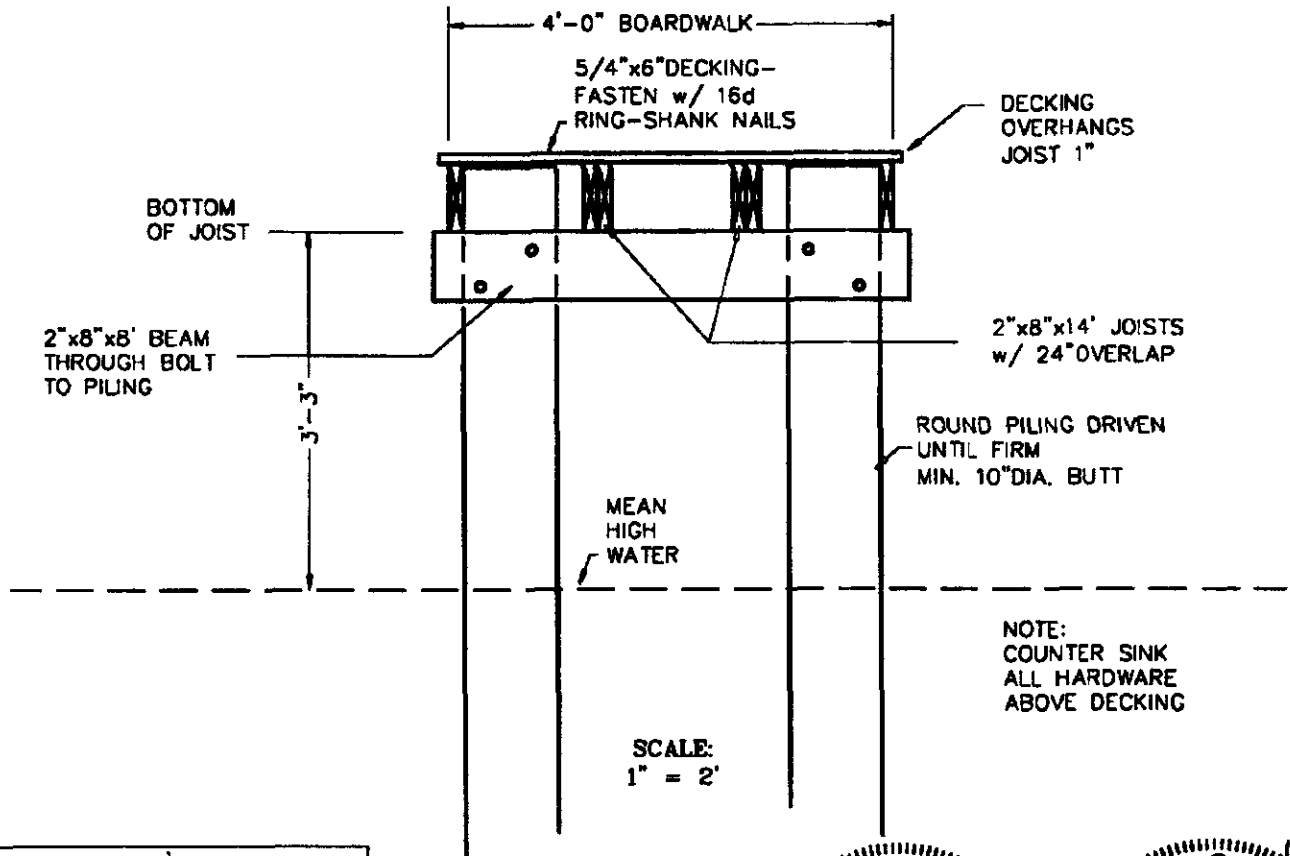

NOTE:
COUNTER SINK
ALL HARDWARE
ABOVE DECKING

SCALE:
1" = 2'

APPLICANT: *LDW*
DOUGLAS L. DeWOLFF
1866 PEACEFUL WAY LANE
MT. PLEASANT, SC 29464
CHARLESTON COUNTY
TMS 556-00-00-490
BOONEHALL CREEK

AMENDMENT FOR
OCRM-07-048-R
MAY 13, 2009

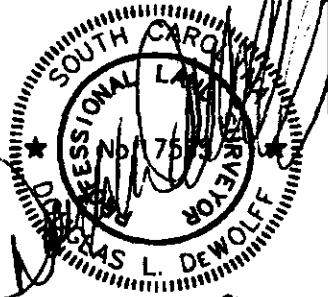
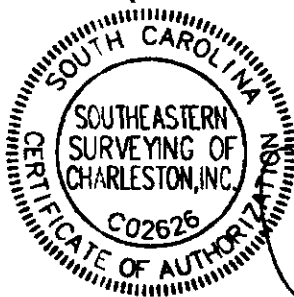

NOTE:
DHEC-OCRM CRITICAL LINE WAS CERTIFIED
BY STEVE BROOKS ON 5-01-09.

6-03-09

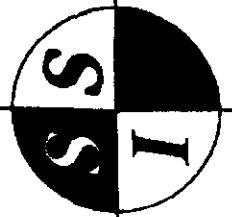

Southeastern Surveying

OF CHARLESTON, INC.

2093 EXECUTIVE HALL ROAD CHARLESTON, SC 29407
 843-795-9350 FAX 795-2007 www.ses-sc.com

NOTE: DHEC-OCRM CRITICAL LINE WAS CERTIFIED BY STEVE BROOKS ON 5-01-09.

10'x16' PIERHEAD
 w/RAILS, 3"x20'
 ALUMINUM RAMP
 TO AN 8'-20"
 FLOATING DOCK
 UPSTREAM AND
 A 12"x12' 4 POLE
 BOATLIFT DOWNSTREAM

4'x195' WALKWAY

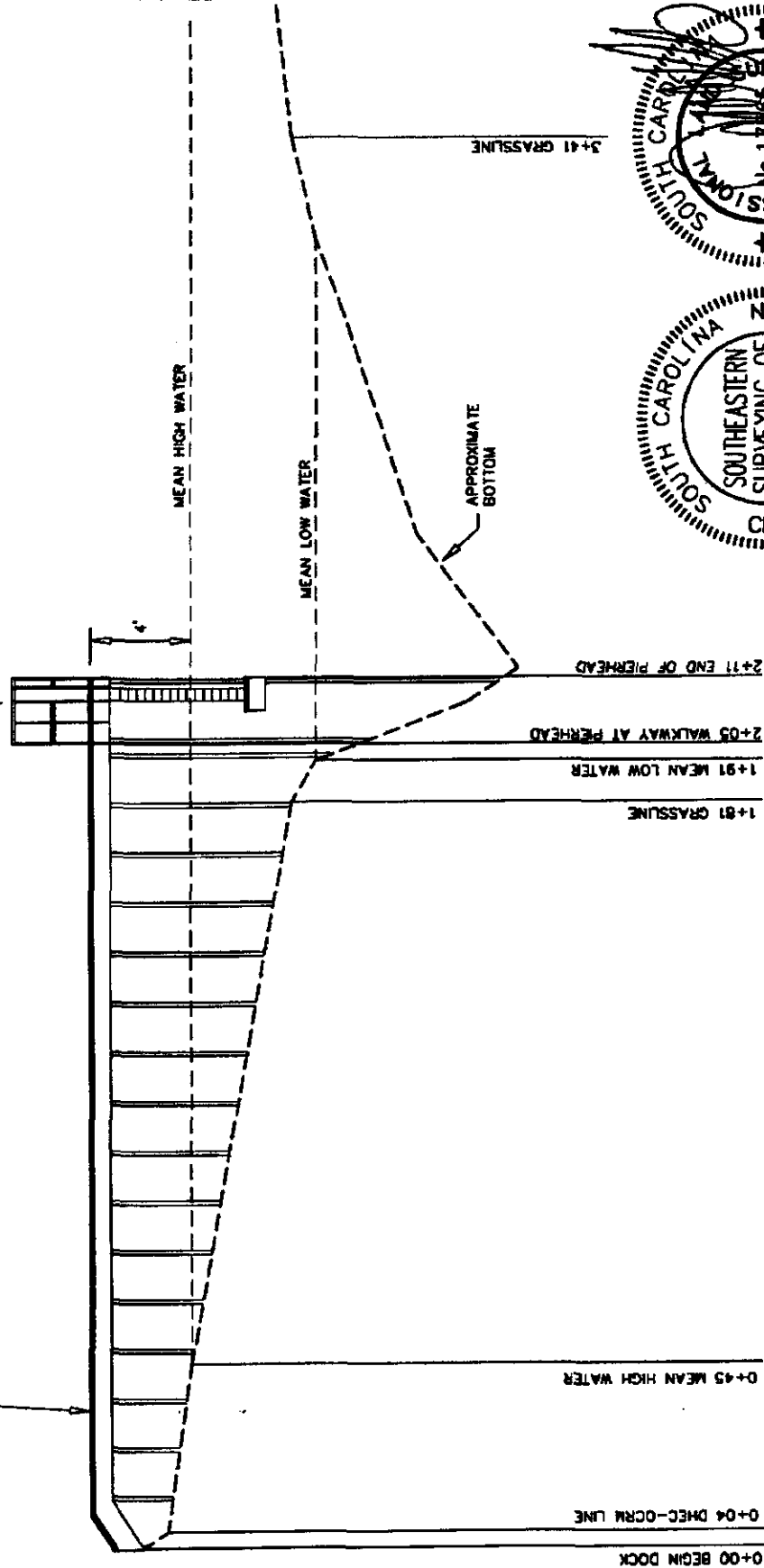

SCALE:
 H: 1" = 40'
 V: 1" = 5'

APPLICANT: **LOU** ✓
 DOUGLAS L. DeWOLFF
 1866 PEACEFUL WAY LANE
 MT. PLEASANT, SC 29464
 CHARLESTON COUNTY
 TMS 556-00-00-490
 BOONEHALL CREEK
 AMENDMENT FOR
 OCRM-07-048-R
 MAY 13, 2009

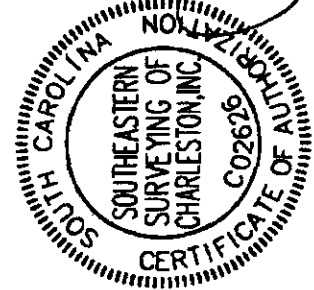

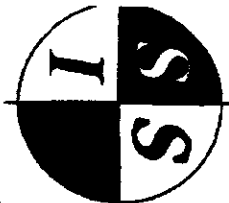

Southeastern

Surveying

OF CHARLESTON, INC.
2093 EXECUTIVE HALL ROAD CHARLESTON, SC 29407
843-795-9330 FAX 795-2007 www.ses-sc.com



PALMETTO ISLANDS
COUNTY PARK

PEACEFUL
WAY LN

SITE

NEEDLERUSH PARKWAY

BOONE HALL CREEK

LONGPOINT
SUBDIVISION

LONG POINT RD.

US HWY 17-N

LOCATION MAP NOT TO SCALE

APPLICANT: LOU +
DOUGLAS L. DEWOLFF
1866 PEACEFUL WAY LANE
MT. PLEASANT, SC 29464
CHARLESTON COUNTY
TMS 556-00-00-490
BOONEHALL CREEK
AMENDMENT FOR
OCCRM-07-048-R
MAY 13, 2009

BOONE HALL
PLANTATION

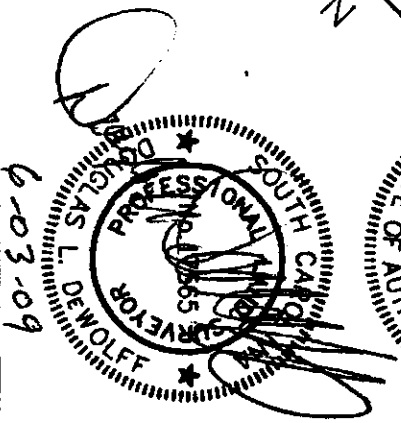
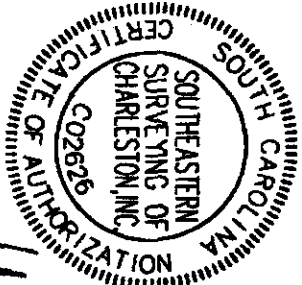

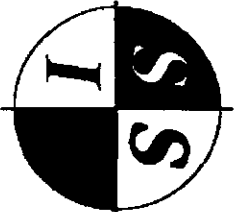

Southwestern Surveying

OF CHARLESTON, INC.
2093 EXECUTIVE HALL ROAD CHARLESTON, SC 29407
843-795-9330 FAX 795-2007 WWW.SES-SC.COM

APPLICANT: LOU +
DOUGLAS L. DeWOLFF
1866 PEACEFUL WAY LANE
MT. PLEASANT, SC 29464
CHARLESTON COUNTY
TMS 556-00-00-490
BOONHALL CREEK

AMENDMENT FOR
OCRM-07-048-R
MAY 13, 2009

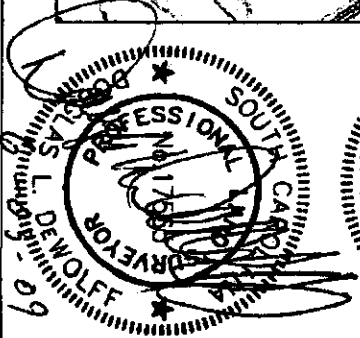
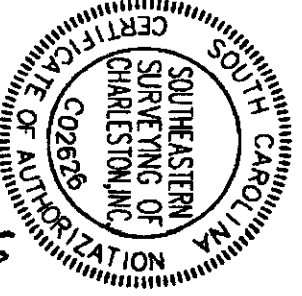

CURVE TABLE				
CURVE	RADIUS	LENGTH	TANGENT	DELTA
C1	417.94'	62.62'	31.37'	S 74°31'13" W 8°35'06"
C2	417.94'	5.35'	2.67'	S 69°51'41" W 0°44'00"

DOCK CONSISTS OF:
 4'x205' WALKWAY AND
 8'x12' PIERHEAD w/RAILS,
 3' RAMP TO A
 6'x10' FLOATING DOCK
 AND A 10'x10' 4 POLE
 BOATLIFT

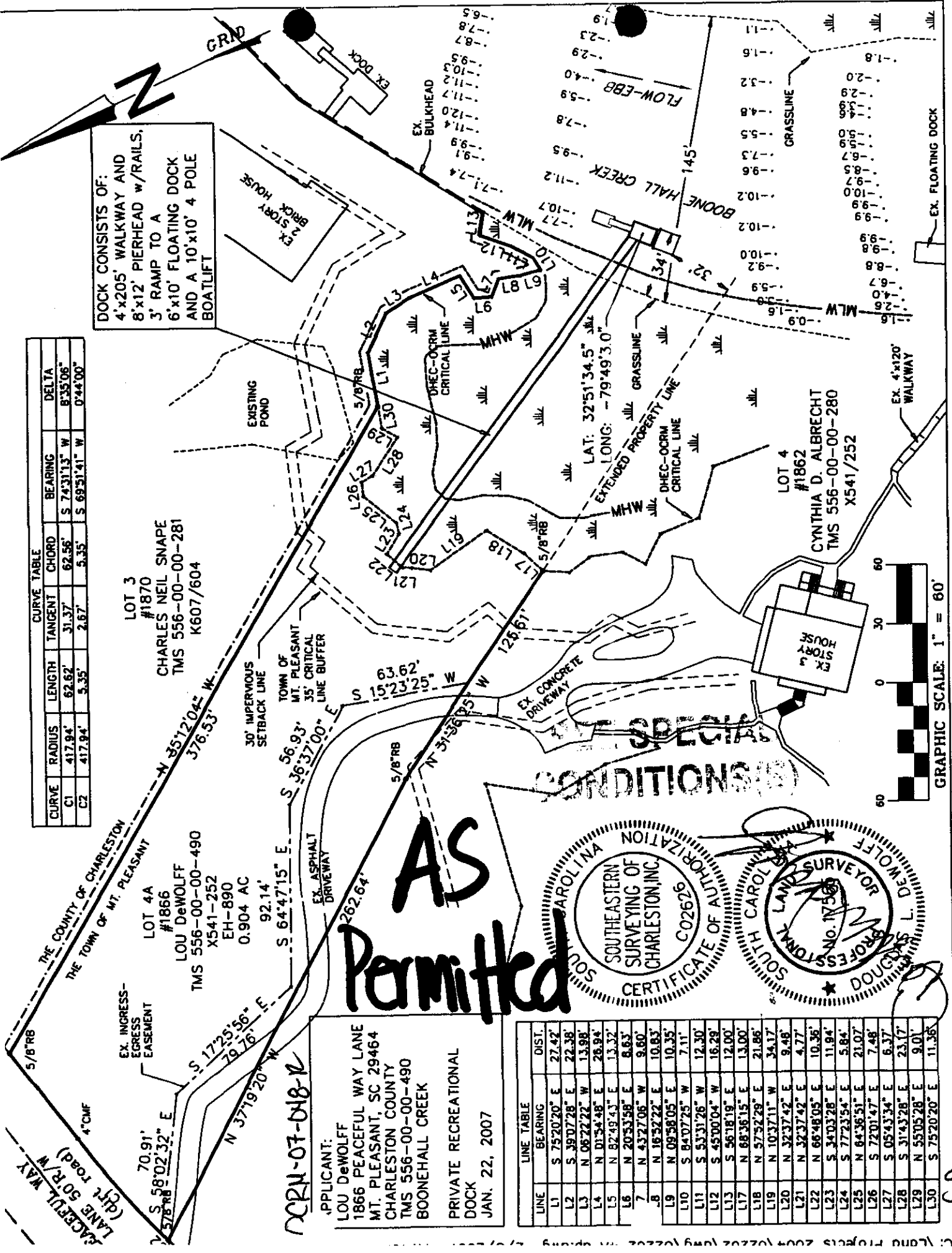

LOT 3
 #1870
 CHARLES NEIL SNAPE
 TMS 556-00-00-281
 K607/604

LOT 4A
 #1866
 LOU DeWOLFF
 TMS 556-00-00-490
 X541-252
 EH-890
 0.904 AC
 92.14'

LOT 4
 #1862
 CYNTHIA D. ALBRECHT
 TMS 556-00-00-280
 X541/252

AS Permitted

SPECIAL CONDITIONS (10)

SOUTHEASTERN SURVEYING OF CHARLESTON, INC. CERTIFICATE OF AUTHORIZATION C02926

SOUTH CAROLINA LAND SURVEYOR DOUGLAS DEWOLFF No. 17368

APPLICANT:
 LOU DeWOLFF
 1866 PEACEFUL WAY LANE
 MT. PLEASANT, SC 29464
 CHARLESTON COUNTY
 TMS 556-00-00-490
 BOONEHALL CREEK
 PRIVATE RECREATIONAL
 DOCK
 JAN. 22, 2007

LINE	BEARING	DIST.
L1	S 75°20'20" E	27.42'
L2	S 39°07'28" E	22.38'
L3	N 08°22'22" W	13.98'
L4	N 01°54'48" E	26.94'
L5	N 82°49'43" E	13.32'
L6	N 20°33'58" E	8.63'
L7	N 43°27'06" W	9.60'
L8	N 18°32'22" E	10.83'
L9	N 09°58'05" E	10.35'
L10	S 84°07'25" W	7.11'
L11	S 53°31'26" W	12.30'
L12	S 45°00'04" W	16.28'
L13	S 56°18'19" E	12.00'
L14	N 68°35'15" E	13.00'
L15	N 57°52'29" E	21.86'
L16	N 10°37'11" W	34.17'
L17	N 32°37'42" E	9.46'
L18	N 66°48'05" E	10.35'
L19	S 34°03'28" E	11.94'
L20	S 77°23'54" E	5.84'
L21	N 64°36'51" E	21.07'
L22	S 72°01'47" E	7.48'
L23	S 05°43'34" E	6.37'
L24	S 31°43'28" E	23.17'
L25	N 55°05'28" E	9.01'
L26	S 75°20'20" E	11.35'



56