



C. Earl Hunter, Commissioner

Promoting and protecting the health of the public and the environment.

**PUBLIC NOTICE
AMENDMENT REQUEST**

The permittee for P/N# **OCRM-06-096-M, James Gatch**, has requested an amendment to that issued permit. Specifically, the applicant proposes to reconfigure the dock to now consist of a 4' x 37' walkway, with handrails, leading to a covered 14' x 14' fixed pierhead. Ebbside of the pierhead, a 4' x 20' ramp will access a 10' x 40' floating dock. Floodside of the pierhead, a covered 12.5' x 12.5' four-pile boatlift with 3' wide catwalk is proposed. The work as described is for modifications to a private recreational dock, on and adjacent to Oyster House Creek at 4599 Archfield Ave., Meggett, Charleston County, South Carolina.

Written comments will be received on this amendment request until June 22, 2009, at the address listed below. For further information please contact the project manager, Bill Eiser, 843-953-0237.

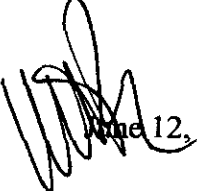

June 12, 2009

SOUTH CAROLINA DEPARTMENT OF HEALTH AND ENVIRONMENTAL CONTROL

Ocean and Coastal Resource Management

Charleston Office • 1362 McMillan Avenue, Suite 400 • Charleston, SC 29405

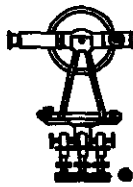
Phone: 843-953-0200 • Fax: 843-953-0201 • www.scdhec.gov



GEORGE A.Z. JOHNSON, JR., INC.

LAND SURVEYORS

6171 Savannah Highway
Ravenel, South Carolina 29470
(843) 880-1492 Charleston No. 722-3892 Edisto No. 880-1405

DOCK WILL CONSIST OF:
37 LF - 4 FT. WIDE Walkway w/
Handrails
14' X 14' Covered Pierhead
10' x 40' Floating Dock
4' X 20' Gangway
12.5' X 12.5' Covered Boatlift w/
3' Catwalk

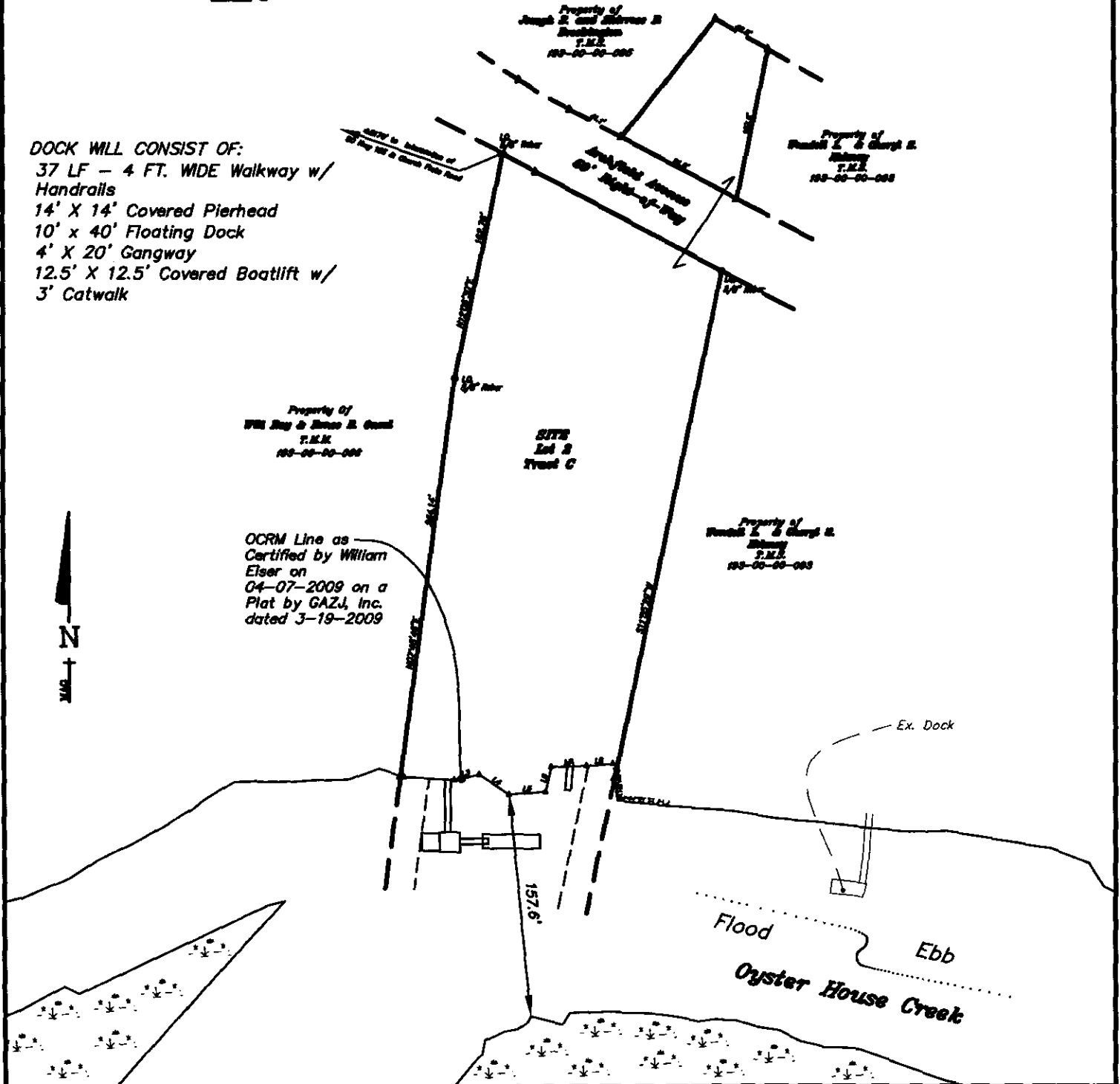

Applicant: Jimmy Gatch
Lot 2 Tract C Archfield Avenue
Meggett, SC 29449
Charleston County
TMS No. 193-00-00-092
Oyster House Creek
GAZJ JOB # 22868

OVERALL PLAN
AMENDMENT TO
PRIVATE
RECREATIONAL DOCK
FOR TMS 193-00-00-092
DATE: May 2, 2009
SCALE "NTS"



P/N# OCRM-06-096-M Amendment

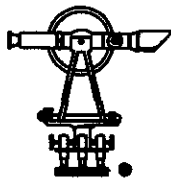

GEORGE A.Z. JOHNSON, JR., INC.
LAND SURVEYORS

6171 Savannah Highway
 Ravenel, South Carolina 29470
 (843) 889-1492 Charleston No. 722-3892 Edisto No. 889-1495



DOCK WILL CONSIST OF:
 37 LF - 4 FT. WIDE Walkway w/
 Handrails
 14' X 14' Covered Pierhead
 10' x 40' Floating Dock
 4' X 20' Gangway
 12.5' X 12.5' Covered Boatlift w/
 3' Catwalk

OCRM Line/MHW
 Line as
 Certified by William
 Elser on
 04-07-2009 on a
 Plat by GAZJ, Inc.
 dated 3-19-2009

SITE
Lot 2
Tract C

Property of
Wendell L. & Cheryl S.
Helmey
 T.M.S.
 193-00-00-093

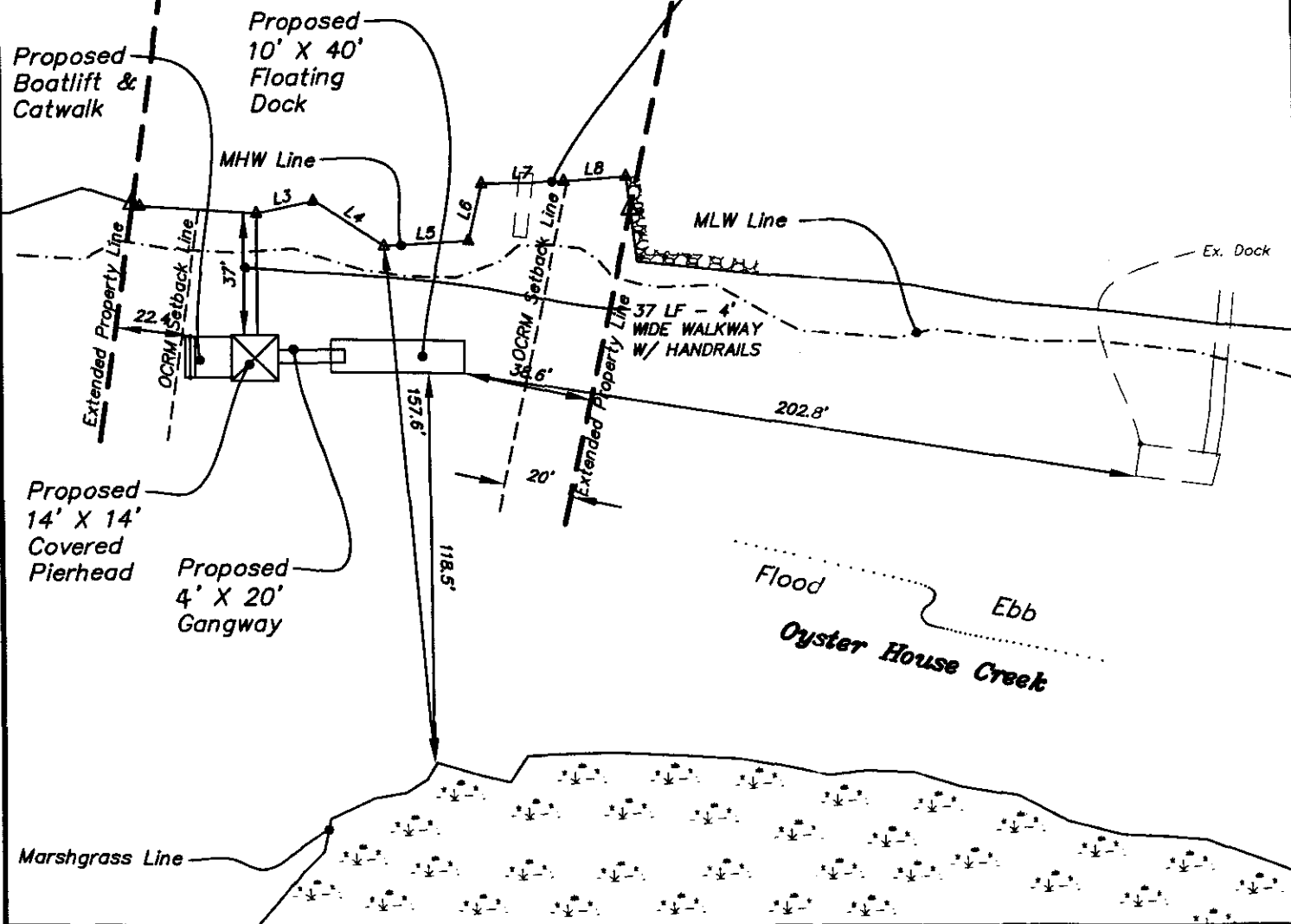

Applicant: Jimmy Gatch
 Lot 2 Tract C Archfield Avenue
 Meggett, SC 29449
 Charleston County
 TMS No. 193-00-00-092
 Oyster House Creek
 GAZJ JOB # 22868

DETAIL PLAN
 AMENDMENT TO
 PRIVATE
 RECREATIONAL DOCK
 FOR TMS 193-00-00-092
 DATE: May 2, 2009
 SCALE 1" = 50'



P/N# OCRM-06-096-M Amendment

Sheet 3 of 4

DOCK WILL CONSIST OF:

- 37 LF - 4 FT. WIDE Walkway w/ Handrails
- 14' X 14' Covered Pierhead
- 10' x 40' Floating Dock
- 4' X 20' Gangway
- 12.5' X 12.5' Covered Boatlift w/ 3' Catwalk

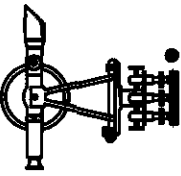

GEORGE A.Z. JOHNSON, JR., INC.
LAND SURVEYORS

6171 Savannah Highway
Ravenel, South Carolina 29470
(843) 889-1492 Charleston No. 722-3892 Edisto No. 899-1496

OCRM Line as
Certified by William
Eiser on
04-07-2009 on a
Plat by GAZJ, Inc.
dated 3-19-2009

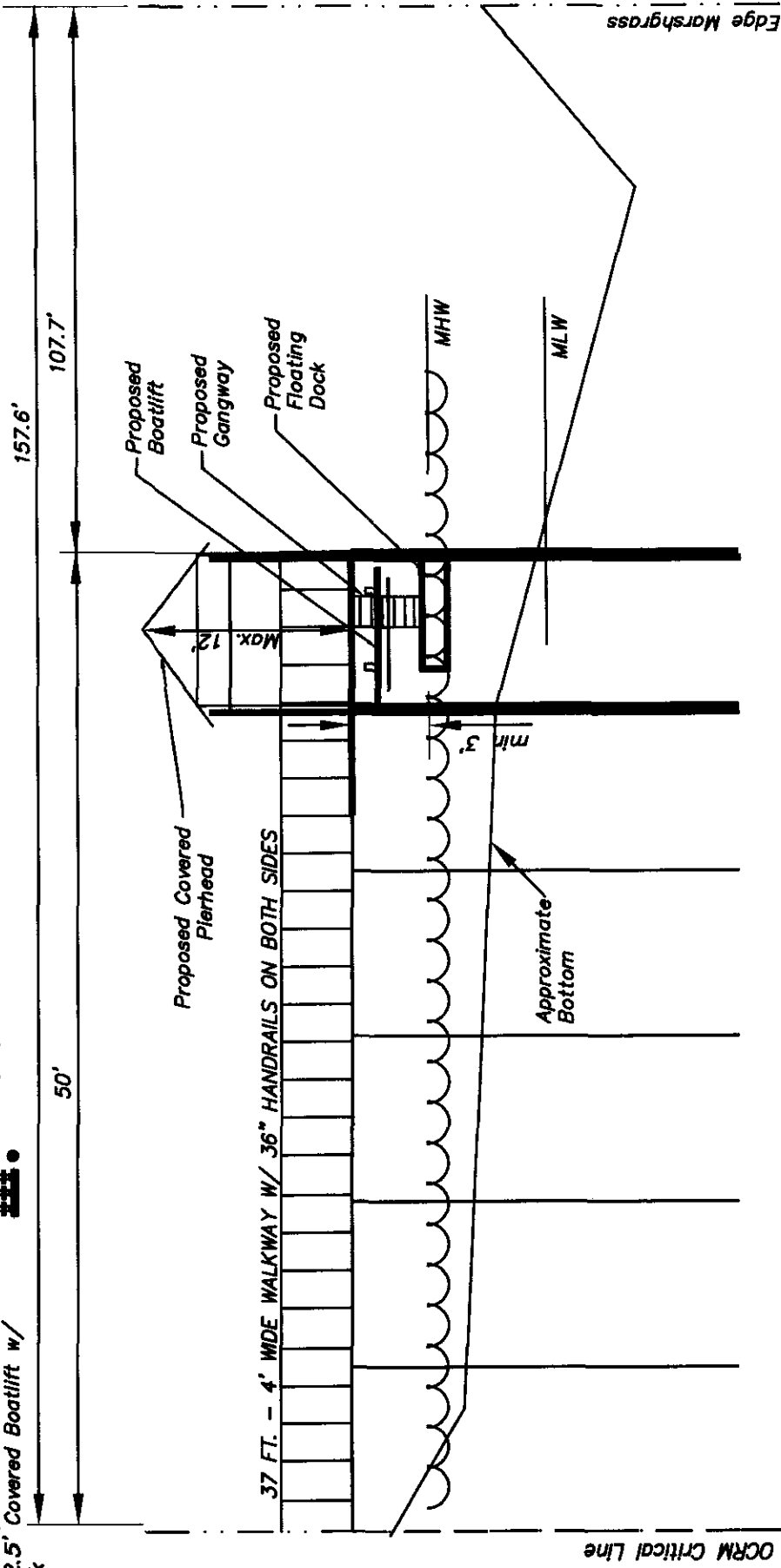

Applicant: Jimmy Gatch
Lot 2 Tract C Archfield Avenue
Meggett, SC 29449
Charleston County
TMS No. 193-00-00-092
Oyster House Creek
GAZJ JOB # 22868

SIDE VIEW
AMENDMENT TO
PRIVATE
RECREATIONAL DOCK
FOR TMS 193-00-00-092
DATE: May 2, 2009
SCALE "NTS"

P/N# OCRM-06-096-M

Amendment

Sheet 4 of 4



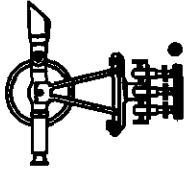

GEORGE A.Z. JOHNSON, JR., INC.
LAND SURVEYORS

6171 Savannah Highway
 Baywood, South Carolina 29470
 (843) 889-1492 Charleston No. 722-3898 Edisto No. 869-1496

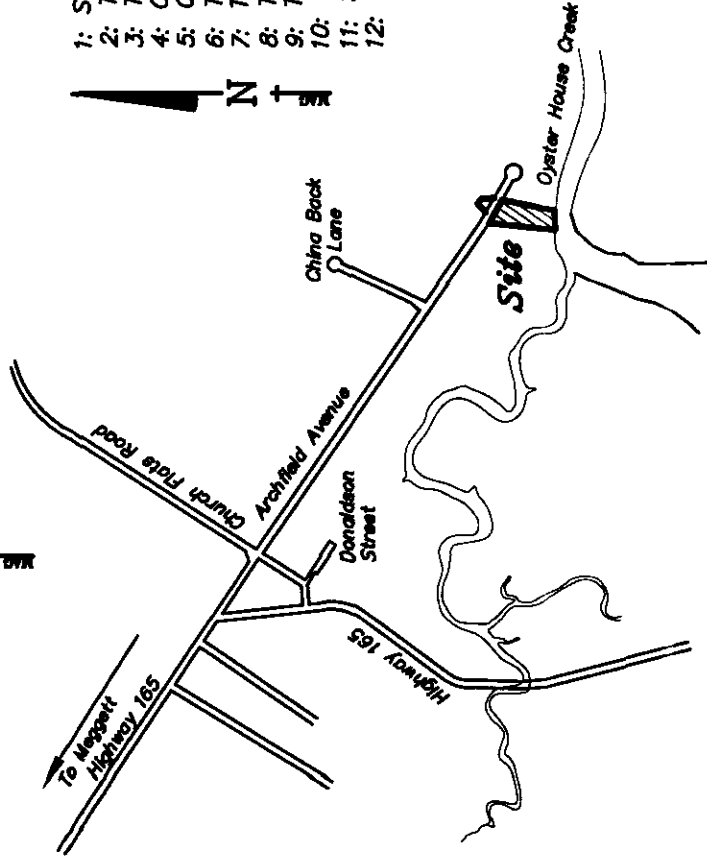

- 1: Start out going WEST on MCMILLAN AVE/3RD ST toward AVENUE D/NOISETTE BLVD.0.2 mi
- 2: Turn LEFT onto AVENUE E S.0.1 mi
- 3: Turn RIGHT onto COSGROVE AVE EXT.0.2 mi
- 4: COSGROVE AVE EXT becomes COSGROVE AVE.1.1 mi
- 5: COSGROVE AVE becomes SC-7 S.5.1 mi
- 6: Turn RIGHT onto SAVANNAH HWY/US-17 S/US-17 S.7.3 mi
- 7: Turn SLIGHT LEFT onto SC-162 W.6.8 mi
- 8: Turn LEFT onto SC-165/TOOGOOD RD. Continue to follow SC-165.1.0 mi
- 9: Turn LEFT to stay on SC-165.0.5 mi
- 10: Stay STRAIGHT to go onto CHURCH FLATS RD.0.1 mi
- 11: Stay STRAIGHT to go onto ARCHFIELD AVE (Portions unpaved) (Gate access required).0.5 mi
- 12: End at Lot 2 Tract C Archfield Ave Meggett, SC 29449-6185

OCRM Line as
 Certified by William
 Eiser on
 04-07-2009 on a
 Plat by GAZJ, Inc.
 dated 3-19-2009

DOCK WILL CONSIST OF:
 37 LF -- 4 FT. WIDE Walkway w/
 Handrails
 14' X 14' Covered Pierhead
 10' x 40' Floating Dock
 4' X 20' Gangway
 12.5' X 12.5' Covered Boatlift w/
 3' Catwalk

Location Map "NTS"

Applicant: Jimmy Gatch
 Lot 2 Tract C Archfield Avenue
 Meggett, SC 29449
 Charleston County
 TMS No. 193-00-00-092
 Oyster House Creek
 GAZJ JOB # 22868

LOCATION MAP
 AMENDMENT TO
 PRIVATE
 RECREATIONAL DOCK
 FOR TMS 193-00-00-092
 DATE: May 2, 2009
 SCALE "NTS"

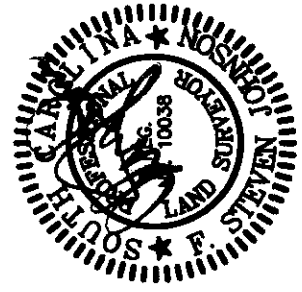

P/N# OCRM-06-096-M Amendment