



G. Earl Hunter, Commissioner

Promoting and protecting the health of the public and the environment.

PUBLIC NOTICE AMENDMENT REQUEST

The permittee for P/N# **OCRM-04-130-R, Donald Trahan** has requested an amendment to that issued permit. Specifically, the applicant proposes to add a 7' x 10' roof over an existing 6' x 9' fixed pierhead and install two cantilevered benches on both sides of the existing walkway. The proposed amendment is for modifications to a joint-use recreational dock on and adjacent to Molasses Creek at Lots 14 & 15, Wando Reach Court, River Reach Subdivision, Mount Pleasant, Charleston County, South Carolina.

Written comments will be received on this amendment request until June 22, 2009 at the address listed below. For further information please contact the project manager, Steve Brooks, 843-953-0235.

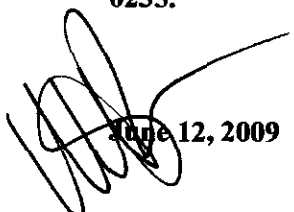

June 12, 2009

PLAN LOTS 14 AND 15

SCALE: 1" = 100'
DATUM: NGVD 29

EXIST. 6'x9' PIERHEAD
* WITH PROPOSED COVER

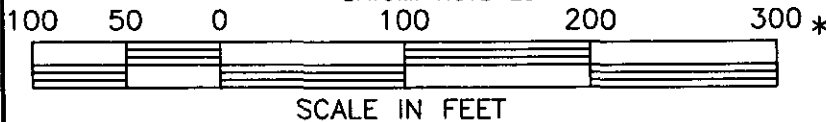

CURVE TABLE						
CURVE	LENGTH	RADIUS	TANGENT	DELTA	CHORD	CHORD BEARING
C1	28.24'	40.00'	14.74'	40°27'21"	27.66'	N03°55'10"W
C2	32.86'	40.00'	17.42'	47°03'48"	31.94'	N39°50'25"E

LINE TABLE		
LINE	LENGTH	BEARING
L1	40.47	S03°25'31"W
L2	44.70	S04°33'59"E
L3	31.25	S07°57'01"E
L4	24.15	S07°58'23"E
L5	54.56	S24°34'43"E
L6	80.93	S44°31'20"W
L7	56.08	S07°17'48"W
L8	4.98	S38°37'38"E

LEGEND
IRF IRON REBAR FOUND

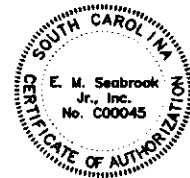
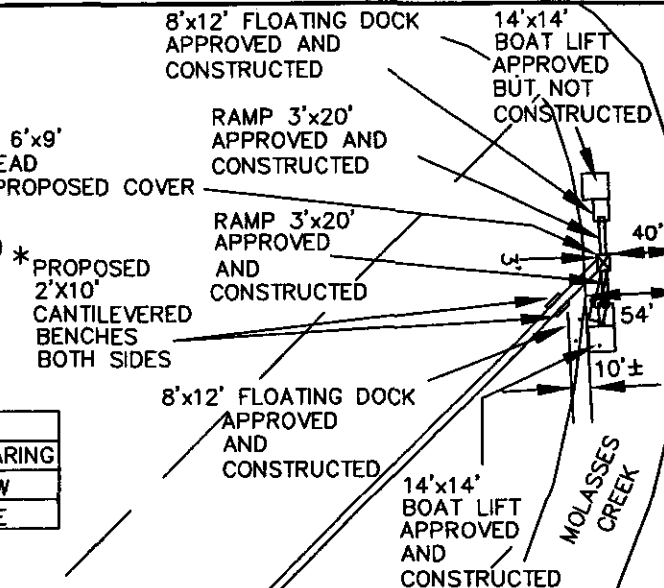
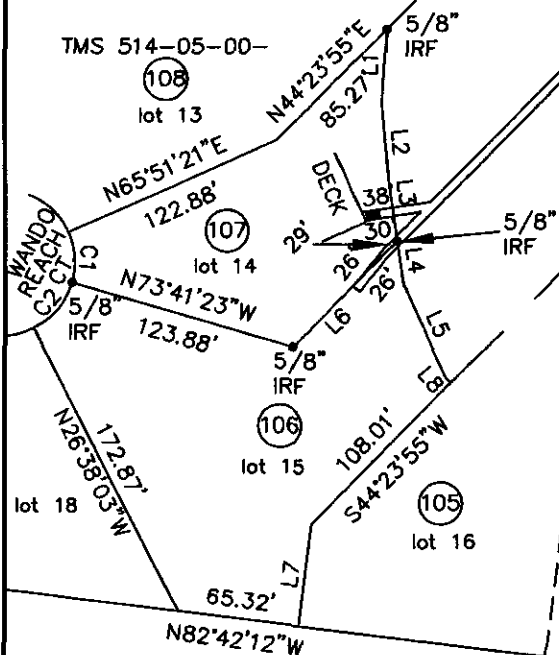

- PROPERTY OWNERS:
- NEIL C. ROBINSON, JR. (TMS 514-05-00-107)
VICKI K. ROBINSON
PO BOX 121
CHARLESTON, S. C. 29402
 - ★ DONALD ROLAND TRAHAN JR. (TMS 514-05-00-106)
7475 WISCONSIN AVE. UNIT 600
BETHESDA, MD 20814
- ADJACENT PROPERTY OWNERS:
- SAFARI CORP. (TMS 514-05-00-108)
7515 NORTHSIDE DR. SUITE 200
NORTH CHARLESTON, S. C. 29420
 - GREGORY W. ADAMS (TMS 514-05-00-105)
653 STONO EDGE DR.
CHARLESTON, S. C. 29412

REFERENCE FOR CRITICAL LINE:
REFERENCE PLAT BY SOUTHEASTERN SURVEYING, INC.
DATED APRIL 8, 2009.
CERTIFIED BY OCRM STAFF MEMBER STEVE BROOKS
ON APRIL 9, 2009.

* PROPOSED MODIFICATIONS

OCR-04-130-R
AMENDMENT TO PRIVATE DOCK
(REFERENCE P/N# OCRM-04-130-R)
IN MOLASSES CREEK
AT LOTS 14 & 15 RIVER REACH
TOWN OF MT. PLEASANT

05107-19

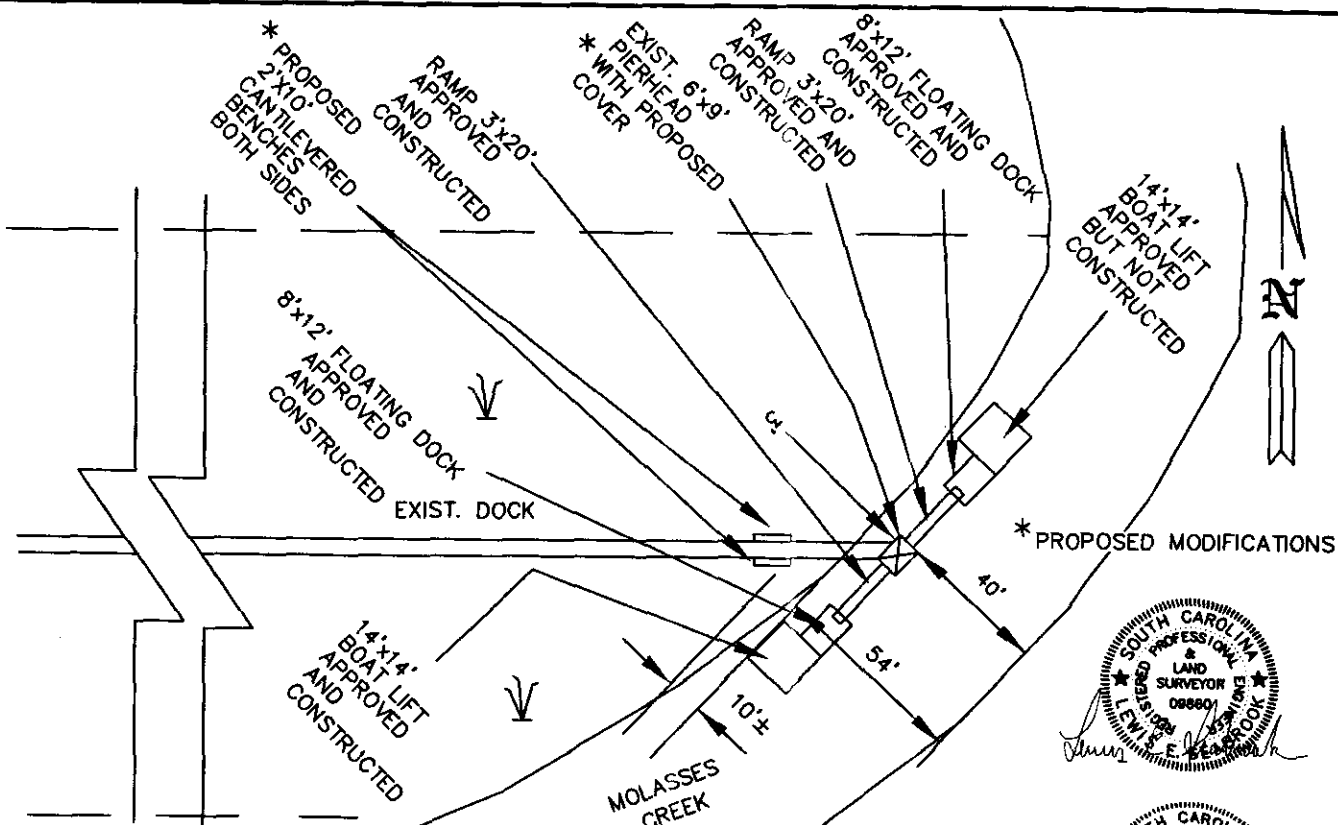

TYPICAL DOCK PLAN
LOTS 14 AND 15
 NOT TO SCALE

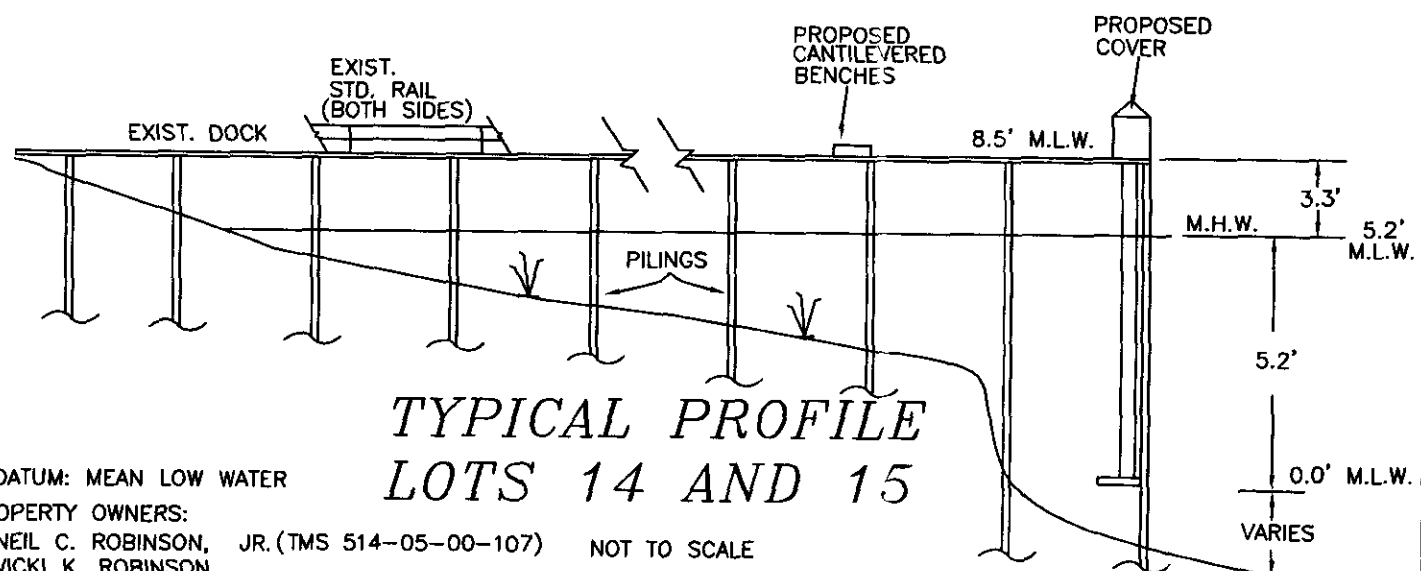

TYPICAL PROFILE
LOTS 14 AND 15
 NOT TO SCALE

- DATUM: MEAN LOW WATER
- PROPERTY OWNERS:
1. NEIL C. ROBINSON, JR. (TMS 514-05-00-107)
 VICKI K. ROBINSON
 PO BOX 121
 CHARLESTON, S. C. 29402
 2. DONALD ROLAND TRAHAN, JR. (TMS 514-05-00-106)
 7475 WISCONSIN AVE. UNIT 600
 BETHESDA, MD 20814
- ADJACENT PROPERTY OWNERS:
1. SAFARI CORP. (TMS 514-05-00-108)
 7515 NORTHSIDE DR. SUITE 200
 NORTH CHARLESTON, S. C. 29420
 2. GREGORY W. ADAMS (TMS 514-05-00-105)
 653 STONO EDGE DR.
 CHARLESTON, S. C. 29412

REFERENCE FOR CRITICAL LINE:
 REFERENCE PLAT BY SOUTHEASTERN SURVEYING, INC.
 DATED APRIL 8, 2009.
 CERTIFIED BY OCRM STAFF MEMBER STEVE BROOKS
 ON APRIL 9, 2009.

ocrm-04-130-R
 AMENDMENT TO PRIVATE DOCK
 (REFERENCE P/N# OCRM-04-130-R)
 IN MOLASSES CREEK
 AT LOTS 14 & 15 RIVER REACH
 TOWN OF MT. PLEASANT

05107-19

WANDO RIVER

MOLASSES CREEK

WANDO REACH CT.

SITE

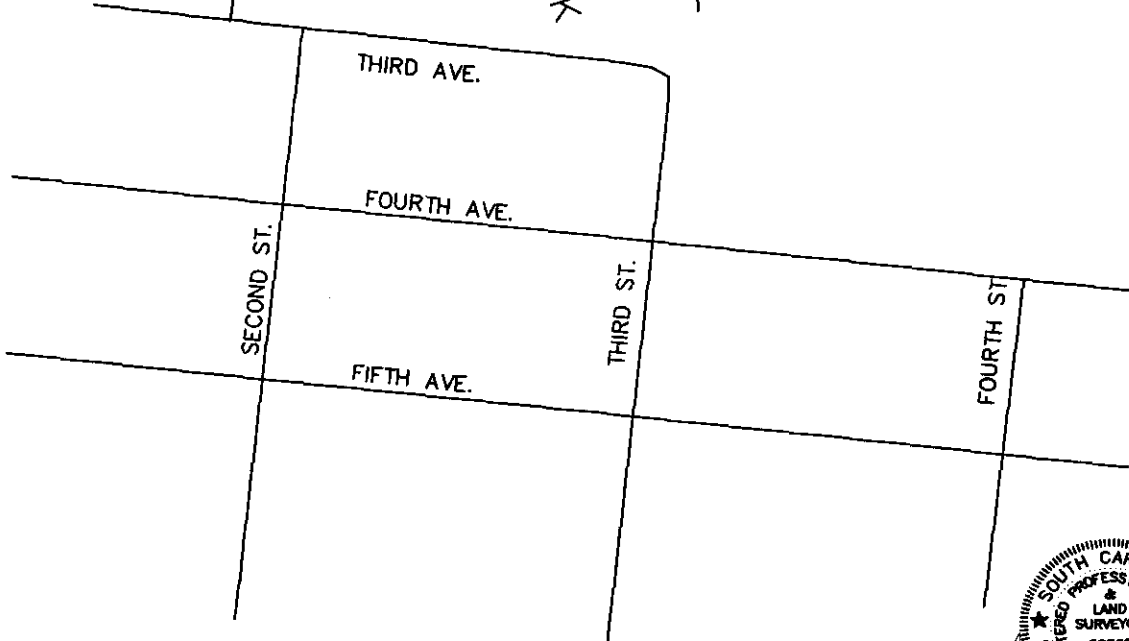

VICINITY MAP

NOT TO SCALE



ocrm-04-130-R

PROPERTY OWNERS:

1. NEIL C. ROBINSON, JR. (TMS 514-05-00-107)
VICKI K. ROBINSON
PO BOX 121
CHARLESTON, S. C. 29402
2. DONALD ROLAND TRAHAN, JR. (TMS 514-05-00-106)
7475 WISCONSIN AVE. UNIT 600
BETHESDA, MD 20814

ADJACENT PROPERTY OWNERS:

1. SAFARI CORP. (TMS 514-05-00-108)
7515 NORTHSIDE DR. SUITE 200
NORTH CHARLESTON, S. C. 29420
2. GREGORY W. ADAMS (TMS 514-05-00-105)
653 STONO EDGE DR.
CHARLESTON, S. C. 29412

AMENDMENT TO PRIVATE DOCK
(REFERENCE P/N# OCRM-04-130-R)
IN MOLASSES CREEK

AT LOTS 14 & 15 RIVER REACH
TOWN OF MT. PLEASANT

SHEET 1 OF 3

DATE: 05/19/09