

**SCDHEC OFFICE OF OCEAN AND COASTAL RESOURCE MANAGEMENT
PERMIT APPLICATION PUBLIC NOTICE**

July 3, 2009

Permit Number: OCRM-09-076-D
Permit ID: 67277

The SCDHEC Office of Ocean and Coastal Resource Management has received an application for a permit for the alteration of a critical area. This application was submitted pursuant to the Coastal Zone Management Act (Act 123) of the 1977 South Carolina General Assembly. The application, in brief, is described as follows:

APPLICANT: Thomas Anessi
C/O Robert Frank Land Surveying
1923 Maybank Hwy
Charleston, SC 29455

LOCATION: On and adjacent to a tributary of Schooner Creek at 1339 Salt Marsh Cove, Bayview Farms, Charleston, Charleston County, South Carolina. TMS#: 428-14-00-021.

WORK: The work as proposed and shown on the attached plans consists of constructing a dock. Specifically, the applicant seeks to construct a 4' x 50' walkway leading to a covered 10' x 12' fixed pierhead. The work as described is for the applicant's private, recreational use.

This public notice is being distributed to all known interested persons and agencies to assist in developing facts on which a decision by OCRM can be based. Comments concerning the proposed work should be submitted in writing, setting forth sufficient detail to furnish a clear understanding of the reasons for support or opposition.

The decision to issue or deny a permit will be based on the individual merits of the application, the policies specified in the South Carolina Coastal Zone Management Act, and the considerations outlined in the State of South Carolina Coastal Zone Management Program. Interested parties who wish to be notified of final permit action must notify OCRM in writing of this request.

To assure review by OCRM, comments regarding this application must be received by OCRM on or before July 18, 2009. For further information please contact the project manager for this activity, Jeff Thompson at 843-953-0219.

PLEASE REPLY TO:

SCDHEC OFFICE OF OCEAN AND COASTAL RESOURCE MANAGEMENT
1362 McMillan Avenue, Suite 400
Charleston, South Carolina 29405

Please refer to P/N# OCRM-09-076-D

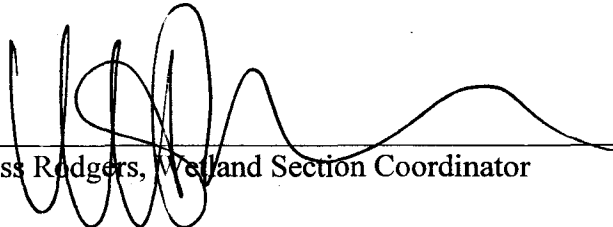

Tess Rodgers, Wetland Section Coordinator

ADJOINING PROPERTY OWNERS:
 1. ROBERT AND ROSEMARY GEISY (TO THE WEST)
 2. MICHAEL AND CAROL IRIZARRY

PROPERTY LINE TRAVERSE		
LINE	BEARING	DISTANCE
L1	N 63°42'13" W	59.53'
L2	N 63°22'02" W	41.18'
L3	N 73°12'07" W	41.15'
L4	N 72°01'21" W	43.33'
L5	N 67°08'40" W	32.08'

CRITICAL LINE TRAVERSE		
LINE	BEARING	DISTANCE
L6	S 62°39'28" E	25.58'
L7	S 67°02'24" E	27.27'
L8	S 73°45'06" E	15.18'
L9	S 74°58'07" E	31.91'
L10	S 66°01'22" E	24.87'
L11	S 67°58'51" E	20.95'
L12	S 55°21'57" E	23.17'
L13	S 71°51'43" E	28.24'
L14	S 64°31'11" E	10.73'

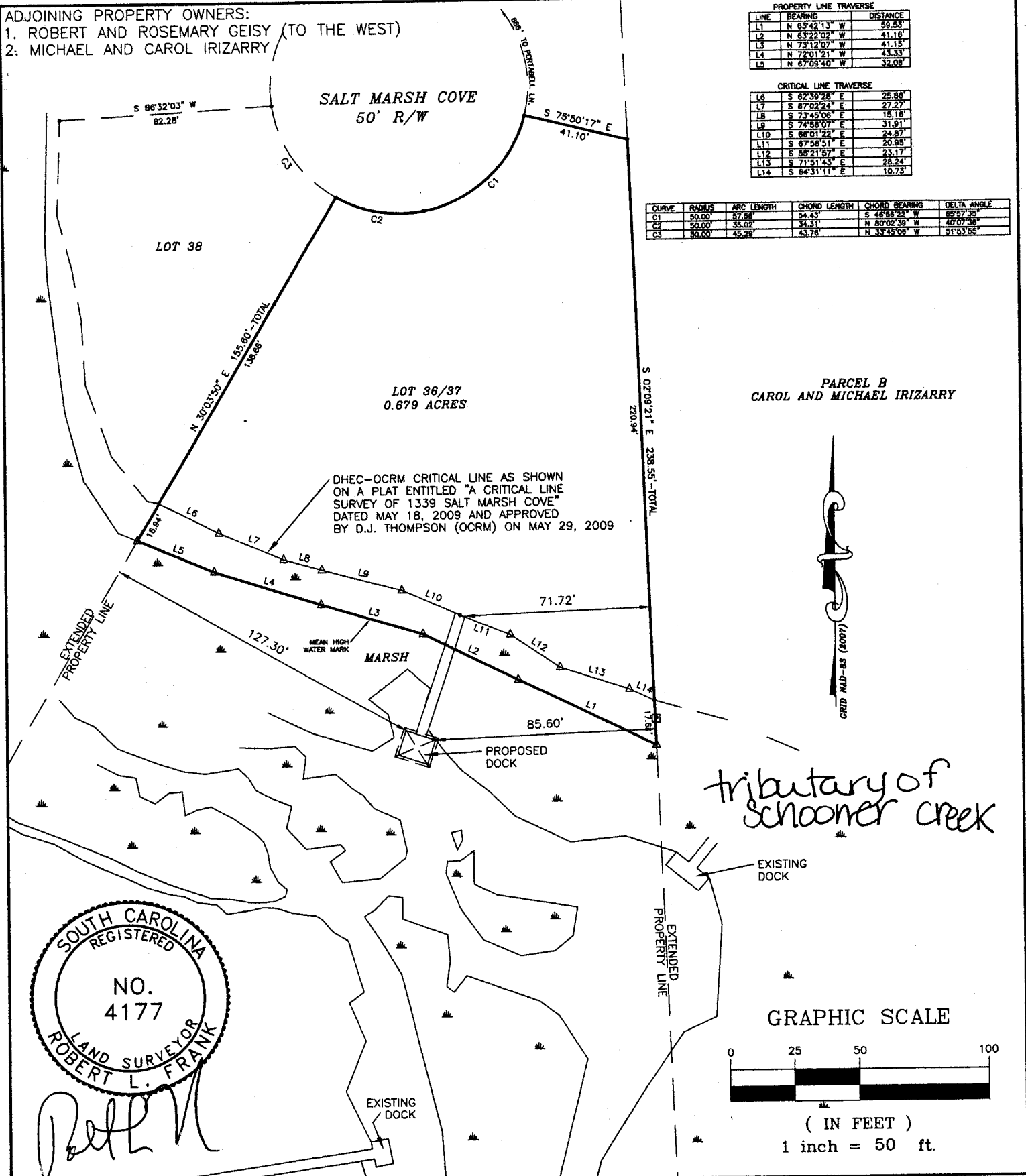
CURVE	RADIUS	ARC LENGTH	CHORD LENGTH	CHORD BEARING	DELTA ANGLE
C1	50.00'	57.54'	54.43'	S 48°56'22" W	65°57'35"
C2	50.00'	35.02'	34.31'	N 80°02'39" W	40°07'38"
C3	50.00'	45.28'	43.76'	N 33°45'06" W	51°53'55"



DHEC-OCRM CRITICAL LINE AS SHOWN ON A PLAT ENTITLED "A CRITICAL LINE SURVEY OF 1339 SALT MARSH COVE" DATED MAY 18, 2009 AND APPROVED BY D.J. THOMPSON (OCRM) ON MAY 29, 2009

tributary of schooner creek

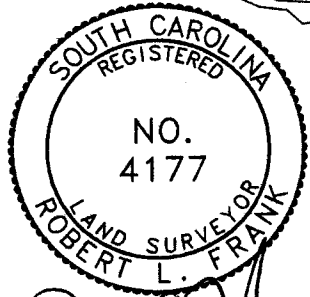

GRAPHIC SCALE

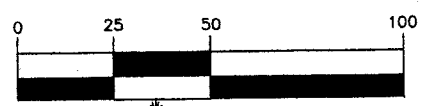

(IN FEET)
 1 inch = 50 ft.

APPLICATION BY: THOMAS ANESSI	LOCATION A PROPOSED RECREATIONAL DOCK AT 1339 SALT MARSH COVE LOCATED ON A TRIBUTARY TO SCHOONER CREEK ON JAMES ISLAND CHARLESTON COUNTY, S.C.	SHT. NAME FULL PLAN VIEW	SHT. NO. 4 OF 5
ADDRESS: 1339 SALT MARSH COVE			
DATE: MAY 30, 2009			
REVISED:			

OCRM-09-076-D

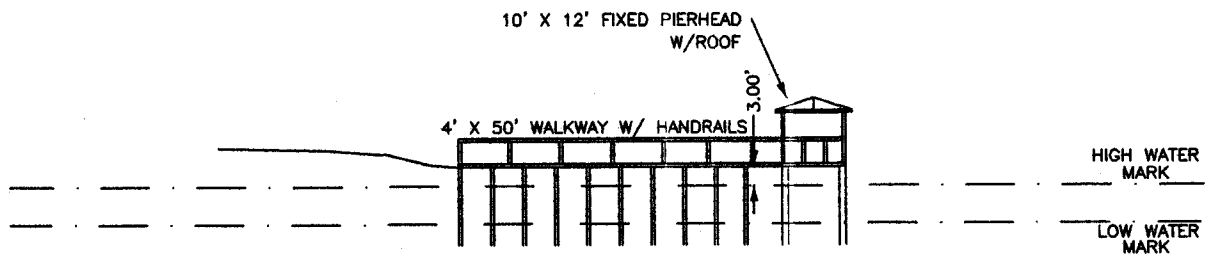
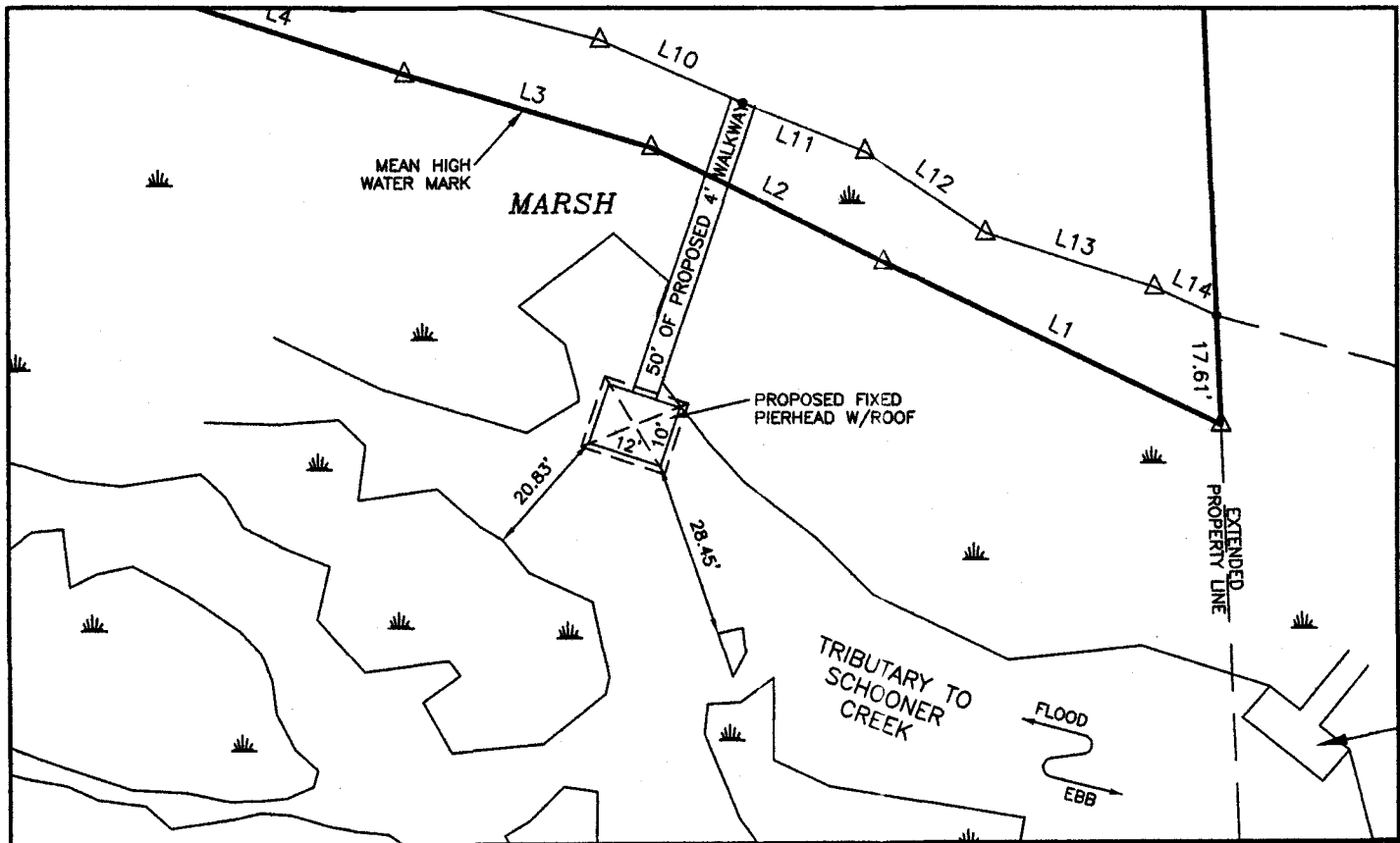

ADJOINING PROPERTY OWNERS:
 1. ROBERT AND ROSEMARY GEISY (TO THE WEST)
 2. MICHAEL AND CAROL IRIZARRY

GRAPHIC SCALE

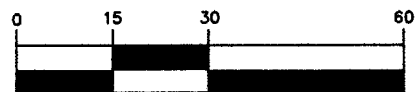

(IN FEET)
 1 inch = 30 ft.

APPLICATION BY: THOMAS ANESSI <hr/> ADDRESS: 1339 SALT MARSH COVE <hr/> DATE: MAY 30, 2009 <hr/> REVISED:	LOCATION A PROPOSED RECREATIONAL DOCK AT 1339 SALT MARSH COVE LOCATED ON A TRIBUTARY TO SCHOONER CREEK ON JAMES ISLAND CHARLESTON COUNTY, S.C.	SHT. NAME PLAN AND PROFILE	SHT. NO. 5 OF 5
---	---	-------------------------------	--------------------

CCAM-09-076-D

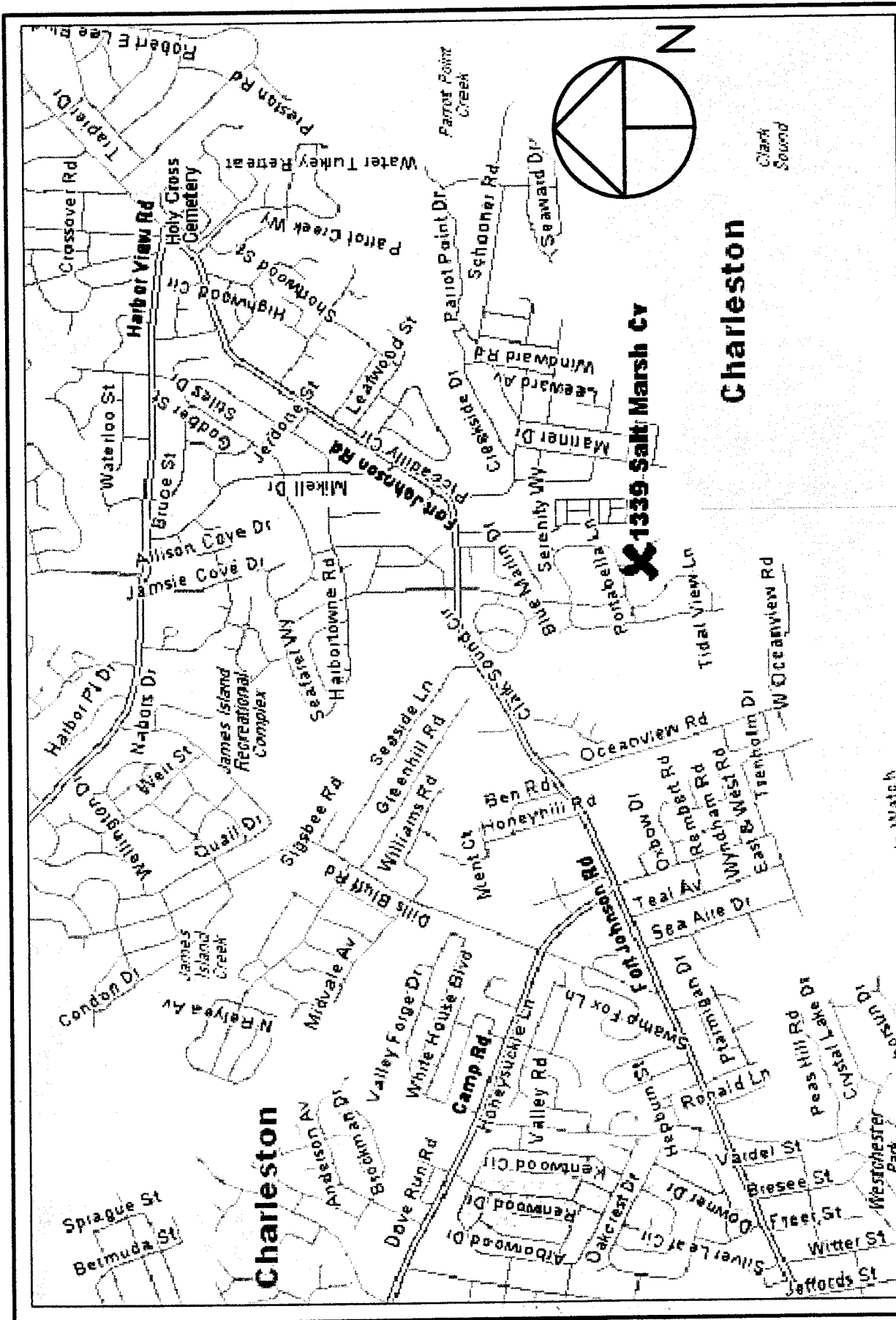

- ADJOINING PROPERTY OWNERS:
 1. ROBERT AND ROSEMARY GEISY (TO THE WEST)
 2. MICHAEL AND CAROL IRIZARRY

APPLICATION BY:
 THOMAS ANESSI
 ADDRESS: 1339 SALT MARSH COVE
 DATE: MAY 30, 2009
 REVISED:

LOCATION
 A PROPOSED
 RECREATIONAL DOCK
 AT 1339 SALT MARSH COVE
 LOCATED ON A TRIBUTARY
 TO SCHOONER CREEK
 ON JAMES ISLAND
 CHARLESTON COUNTY, S.C.

SHT. NAME

LOCATION
 MAP

SHT. NO.

2 OF 5

OCRM-09-076-D