

**SCDHEC OFFICE OF OCEAN AND COASTAL RESOURCE MANAGEMENT
PERMIT APPLICATION PUBLIC NOTICE**

July 3, 2009

Permit Number: OCRM-09-875-G
Permit ID: 67227

The SCDHEC Office of Ocean and Coastal Resource Management has received an application for a permit for the alteration of a critical area. This application was submitted pursuant to the Coastal Zone Management Act (Act 123) of the 1977 South Carolina General Assembly. The application, in brief, is described as follows:

APPLICANT: Beaufort County Public Works
102 Industrial Village Road
Building #3
Beaufort, SC 29906

LOCATION: On and adjacent to Kitten Creek between 6 & 8 Dolphin Point Drive, Cat Island, Beaufort County, South Carolina.
TMS#: R200-021-00A-0055-0000
R200-021-00A-0052-0000.

WORK: The work, as proposed and shown on the attached plans, consists of constructing a rock revement. Specifically, the applicant proposes to place the rock along the sides of two existing ditches; the first area will be 240' long by 4.5' high at a 2:1 slope and the second area will be 80' long by 3' high at a 2:1 slope. Rock will be placed on both sides of the ditch along the eroding banks. The purpose of the revetments is for erosion control.

This public notice is being distributed to all known interested persons and agencies to assist in developing facts on which a decision by OCRM can be based. Comments concerning the proposed work should be submitted in writing, setting forth sufficient detail to furnish a clear understanding of the reasons for support or opposition.

The decision to issue or deny a permit will be based on the individual merits of the application, the policies specified in the South Carolina Coastal Zone Management Act, and the considerations outlined in the State of South Carolina Coastal Zone Management Program. Interested parties who wish to be notified of final permit action must notify OCRM in writing of this request.

To assure review by OCRM, comments regarding this application must be received by OCRM on or before July 18, 2009. For further information please contact the project manager for this activity, Geordie Madlinger at 843-846-9400.

PLEASE REPLY TO:

SCDHEC OFFICE OF OCEAN AND COASTAL RESOURCE MANAGEMENT
104 Parker Drive
Beaufort, South Carolina 29906

Please refer to P/N# OCRM-09-875-G



George J. Madlinger, Senior Wetland Project Manager

GRAPHIC SCALE



SHEET # 1 OF 2

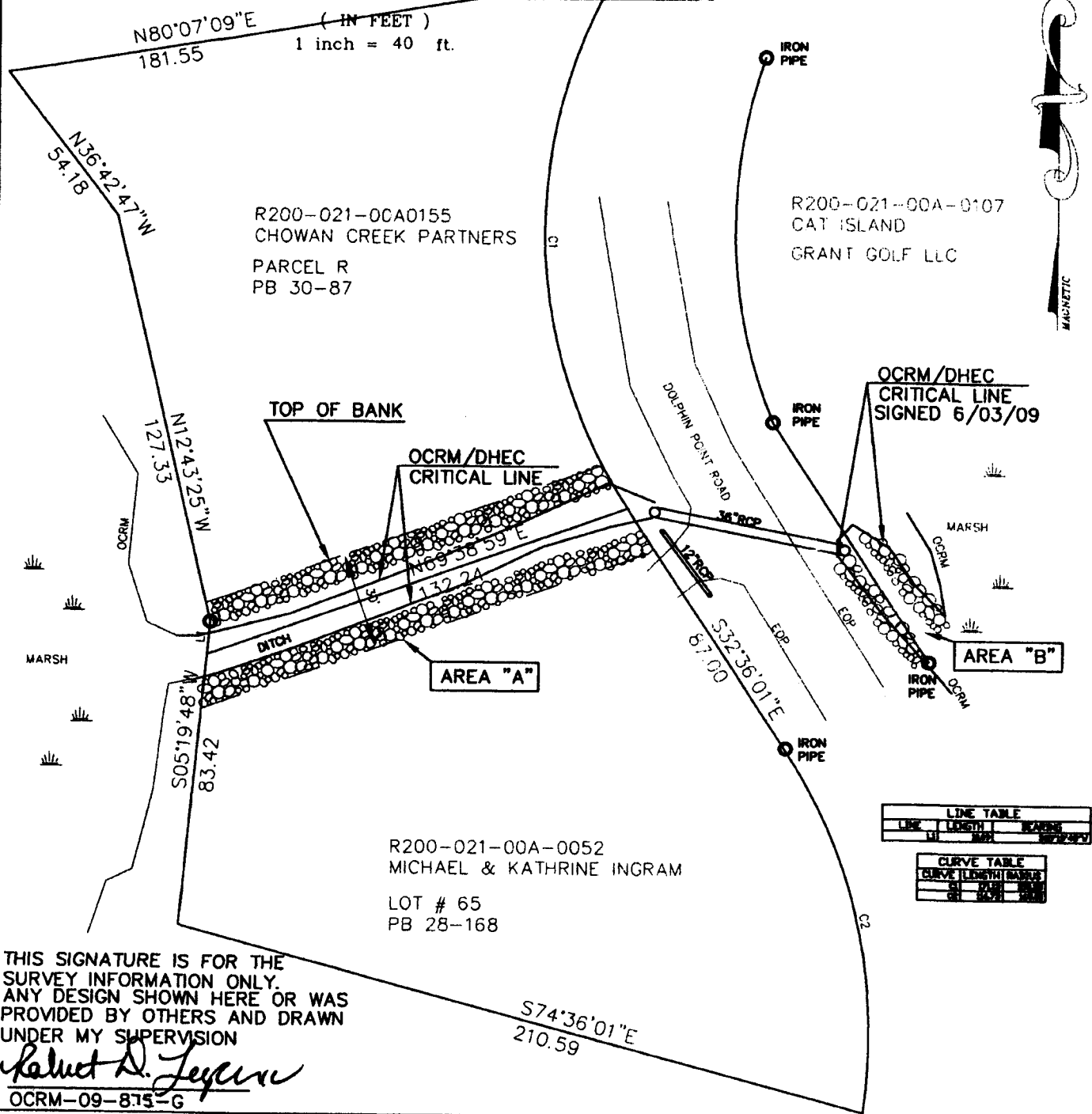

THIS SIGNATURE IS FOR THE SURVEY INFORMATION ONLY. ANY DESIGN SHOWN HERE OR WAS PROVIDED BY OTHERS AND DRAWN UNDER MY SUPERVISION

Robert D. Ferguson
OCRM-09-875-G

LINE TABLE			
LINE	LENGTH	BEARING	REMARKS

CURVE TABLE			
CURVE	LENGTH	BEARING	REMARKS

ADJACENT PROPERTY OWNERS:
 1. R200-021-00A0155
 CHOWAN CREEK PARTNERS

 2. R200-021-00A-0052
 MICHAEL & KATHRINE INGRAM

PREPARED FOR
 BEAUFORT COUNTY PUBLIC WORKS
 DRAINAGE EASEMENT

 OCRM-09-875-G

DOLPHIN POINT ROAD
 PROPOSED ROCK REVETMENT
 KITTEN CREEK
 CAT ISLAND

 COUNTY OF: BEAUFORT
 STATE: SOUTH CAROLINA

 DATE: 06/03/09

AREA "A"

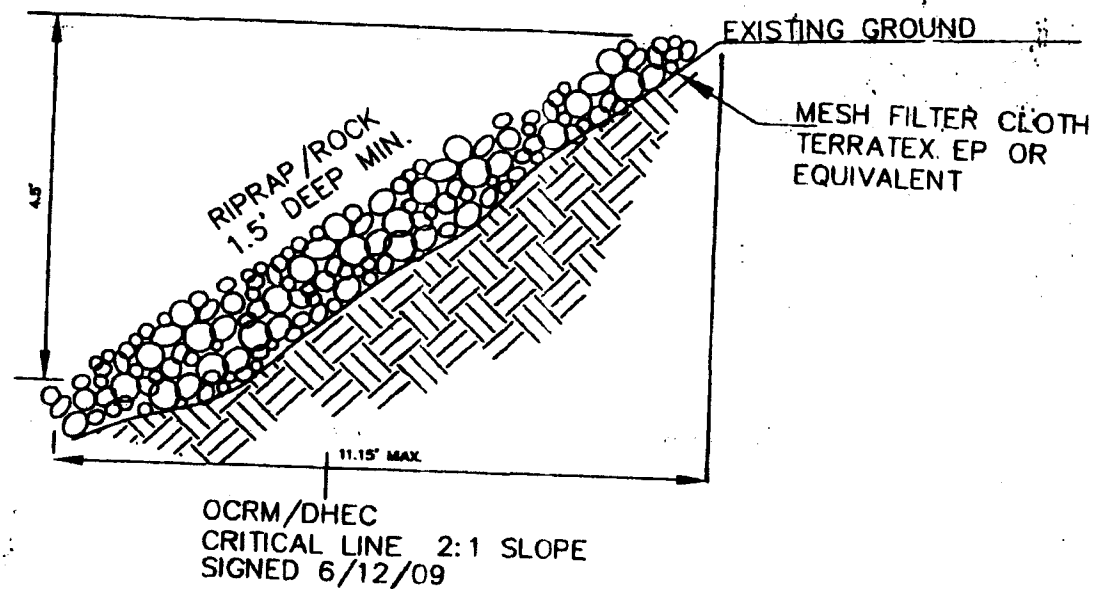

AREA "B"

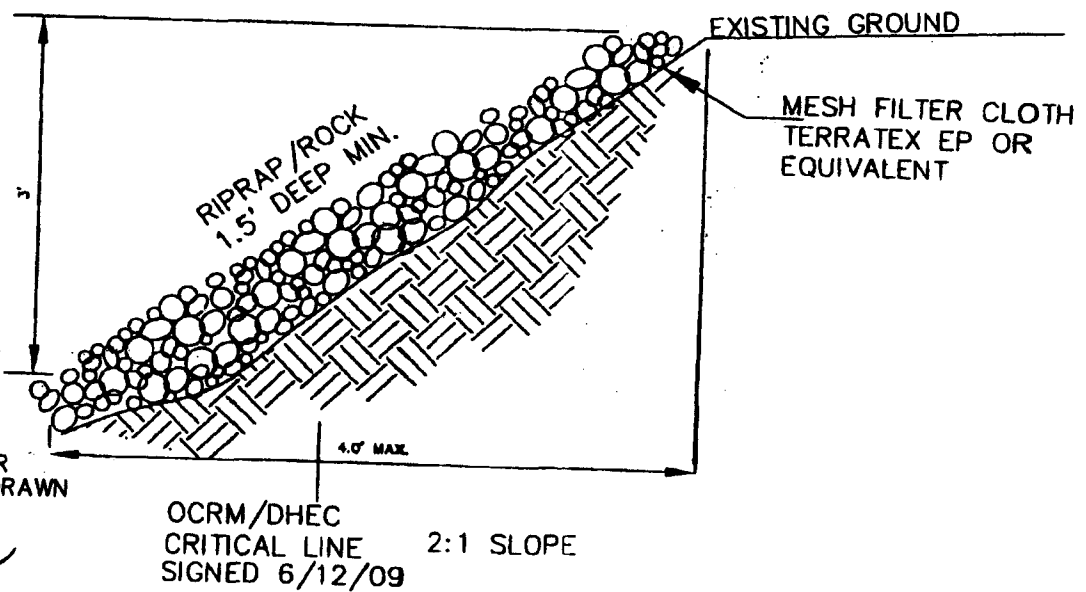

THIS SIGNATURE IS FOR THE SURVEY INFORMATION ONLY. ANY DESIGN SHOWN HERE OR PROVIDED BY OTHERS AND DRAWN UNDER MY SUPERVISION

Robert D. Leger
OCRM-09-875-G

OCRM/DHEC
CRITICAL LINE 2:1 SLOPE
SIGNED 6/12/09

ADJACENT PROPERTY OWNERS:
1. R200-021-00A0155
CHOWAN CREEK PARTNERS
2. R200-021-00A-0052
MICHAEL & KATHRINE INGRAM

PREPARED FOR
BEAUFORT COUNTY PUBLIC WORKS
DRAINAGE EASEMENT
OCRM-09-875-G

DOLPHIN POINT ROAD
PROPOSED ROCK REVETMENT
KITTEN CREEK
CAT ISLAND
COUNTY OF: BEAUFORT
STATE: SOUTH CAROLINA
DATE: 06/03/09

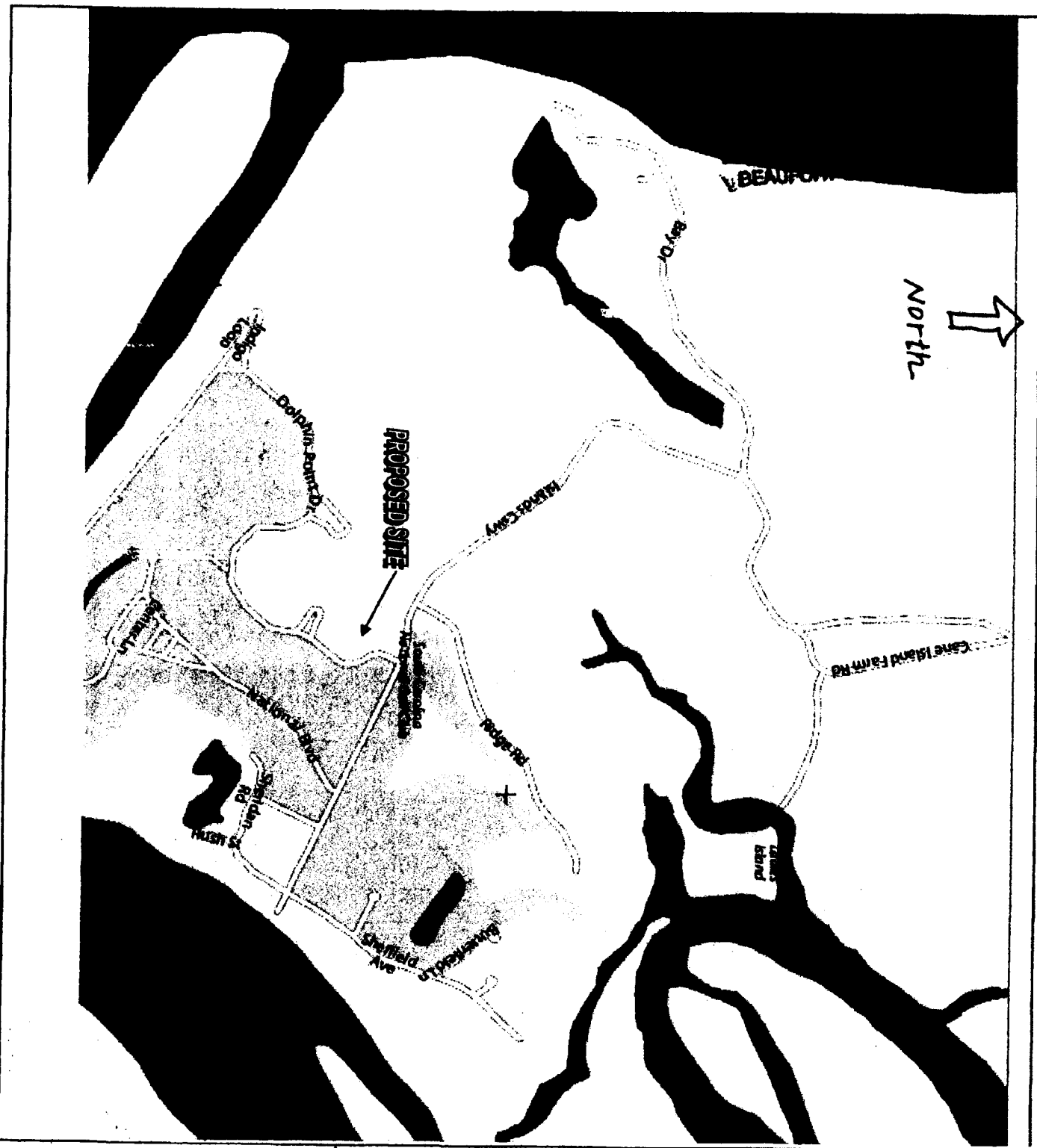

ADJACENT PROPERTY OWNERS:

1. R200-021-00A0155
CHOWAN CREEK PARTNERS
2. R200-021-00A-0052
MICHAEL & KATHRINE INGRAM

PREPARED FOR
BEAUFORT COUNTY PUBLIC WORKS
DRAINAGE EASEMENT

OCRM-09-875-G

DOLPHIN POINT ROAD
PROPOSED ROCK REVETMENT
KITTEN CREEK
CAT ISLAND

COUNTY OF: BEAUFORT
STATE: SOUTH CAROLINA

DATE: 06/03/09