

**SCDHEC OFFICE OF OCEAN AND COASTAL RESOURCE MANAGEMENT
PERMIT APPLICATION PUBLIC NOTICE**

July 3, 2009

Permit Number: OCRM-09-879-L
Permit ID: 67301

The SCDHEC Office of Ocean and Coastal Resource Management has received an application for a permit for the alteration of a critical area. This application was submitted pursuant to the Coastal Zone Management Act (Act 123) of the 1977 South Carolina General Assembly. The application, in brief, is described as follows:

APPLICANT: Santee Cooper
C/o Florence & Hutcheson Inc
PO Box 50800
Columbia SC 29250

LOCATION: On and adjacent to Mackay Creek near Fording Island Road Extension, Hilton Head Island, Beaufort County, South Carolina. TMS#: N/A

WORK: The work as proposed and shown on the attached plans consists of upgrading, replacing, and relocating existing utility pole structures within the critical area. Specifically, the applicant is proposing to replace approximately 22 existing wood and steel mixed utility pole structures. Approximately 7 pole structures on the south side of US Highway 278 will be replaced within an existing utility easement. Approximately 15 existing pole structures on the north side of US Highway 278 will be replaced within a 70' northward expansion of the existing utility easement. The purpose of the activity is to upgrade the existing structures and to accommodate the proposed Bluffton Parkway extension.

This public notice is being distributed to all known interested persons and agencies to assist in developing facts on which a decision by OCRM can be based. Comments concerning the proposed work should be submitted in writing, setting forth sufficient detail to furnish a clear understanding of the reasons for support or opposition.

The decision to issue or deny a permit will be based on the individual merits of the application, the policies specified in the South Carolina Coastal Zone Management Act, and the considerations outlined in the State of South Carolina Coastal Zone Management Program. Interested parties who wish to be notified of final permit action must notify OCRM in writing of this request.

To assure review by OCRM, comments regarding this application must be received by OCRM on or before August 2, 2009. For further information please contact the project manager for this activity, Kathleen Lamaker at 843-846-9400.

PLEASE REPLY TO:
SCDHEC OFFICE OF OCEAN AND COASTAL RESOURCE MANAGEMENT
104 Parker Drive
Beaufort, South Carolina 29906
Please refer to P/N# OCRM-09-879-L



Kathleen Lamaker, Wetland Section Project Manager

M

VICINITY MAP

Beaufort County



Shaded Area Indicates
County Location in SC



Approximate Location of Project is:

Longitude 87° 45' W

Latitude 32° 14' N

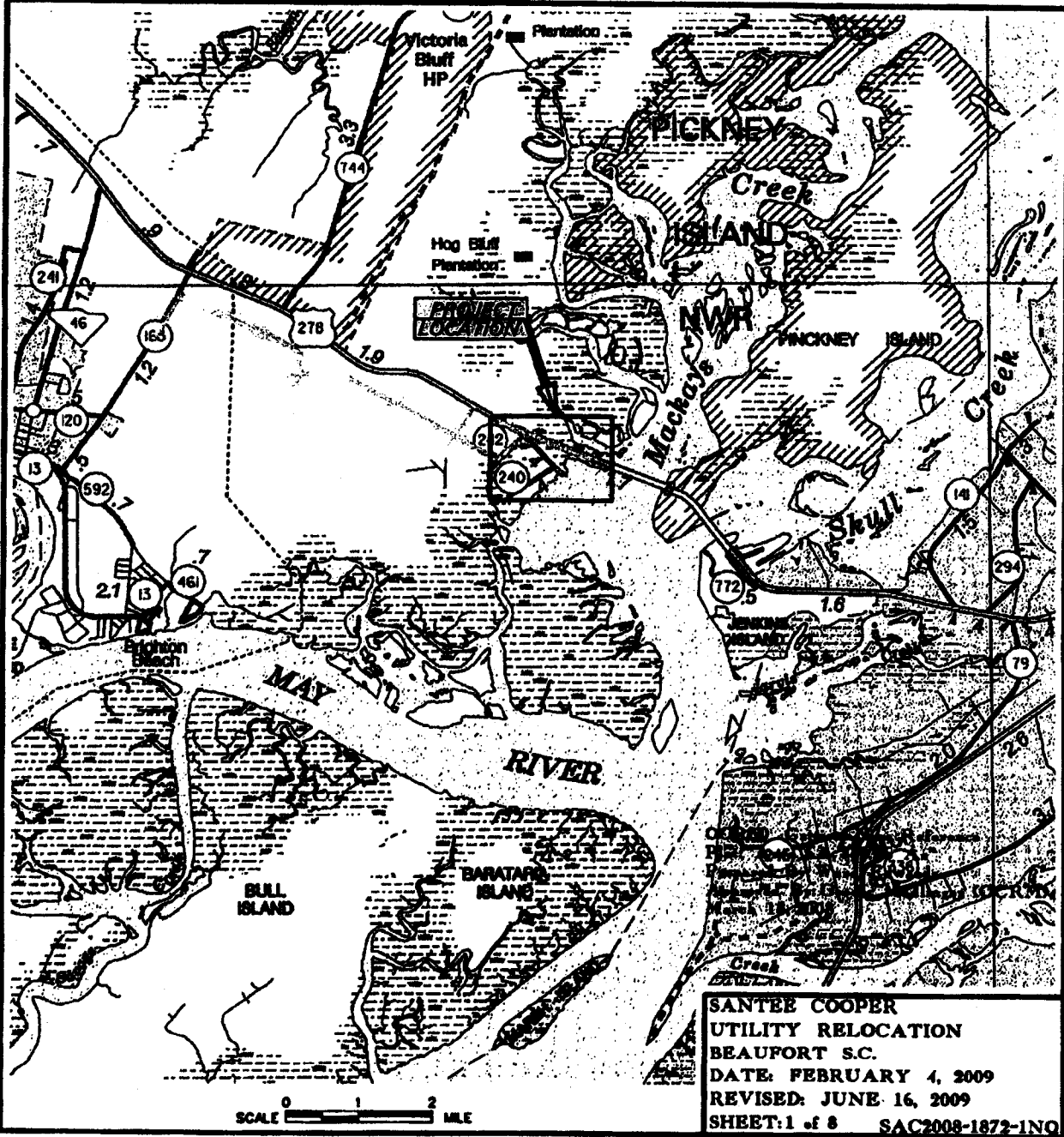

**SANTÉE COOPER
UTILITY RELOCATION
BEAUFORT S.C.
DATE: FEBRUARY 4, 2009
REVISED: JUNE 16, 2009
SHEET: 1 of 8 SAC2008-1872-1NO**

SCALE 0 1 2 MILE

P/N: OCRM-09-879-L

OVERVIEW

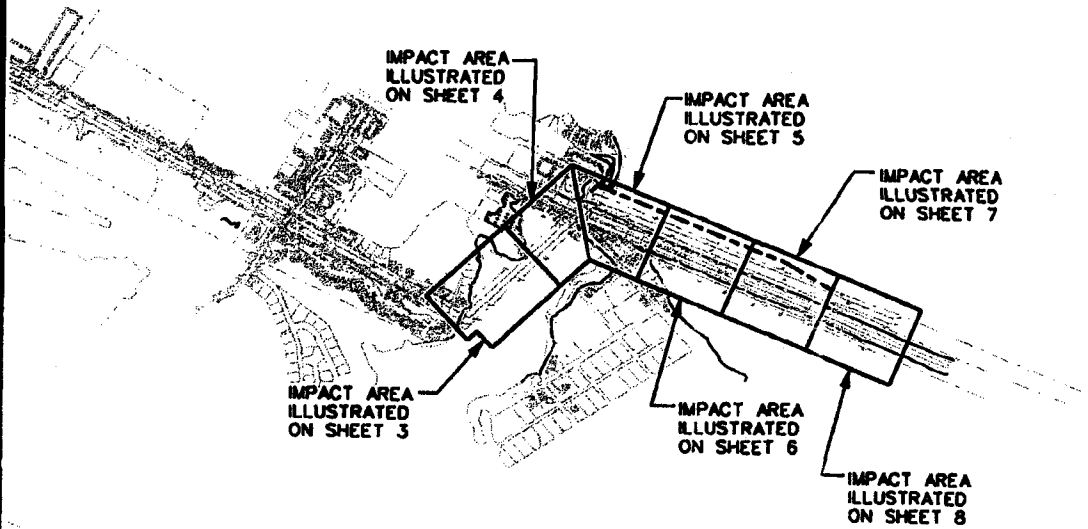

OCRM Critical Line Reference
Plat: "Area 5A, 331.26 Ac"
Prepared By: Ward Edwards
Approved By: Geodic Madlinger (OCRM),
March 18, 2008

SCALE 0 1500 FEET

SANTÉE COOPER
UTILITY RELOCATION
BEAUFORT S.C.
DATE: FEBRUARY 4, 2009
REVISED: JUNE 16, 2009
SHEET: 2 of 8 SAC2008-1872-1NO

PIN: OCRM-09-879-L

02/10/2009
C:\Users\Ward Edwards\Documents\Projects\OCRM\Area 5A\OCRM-09-879-L.dwg

PLAN VIEW

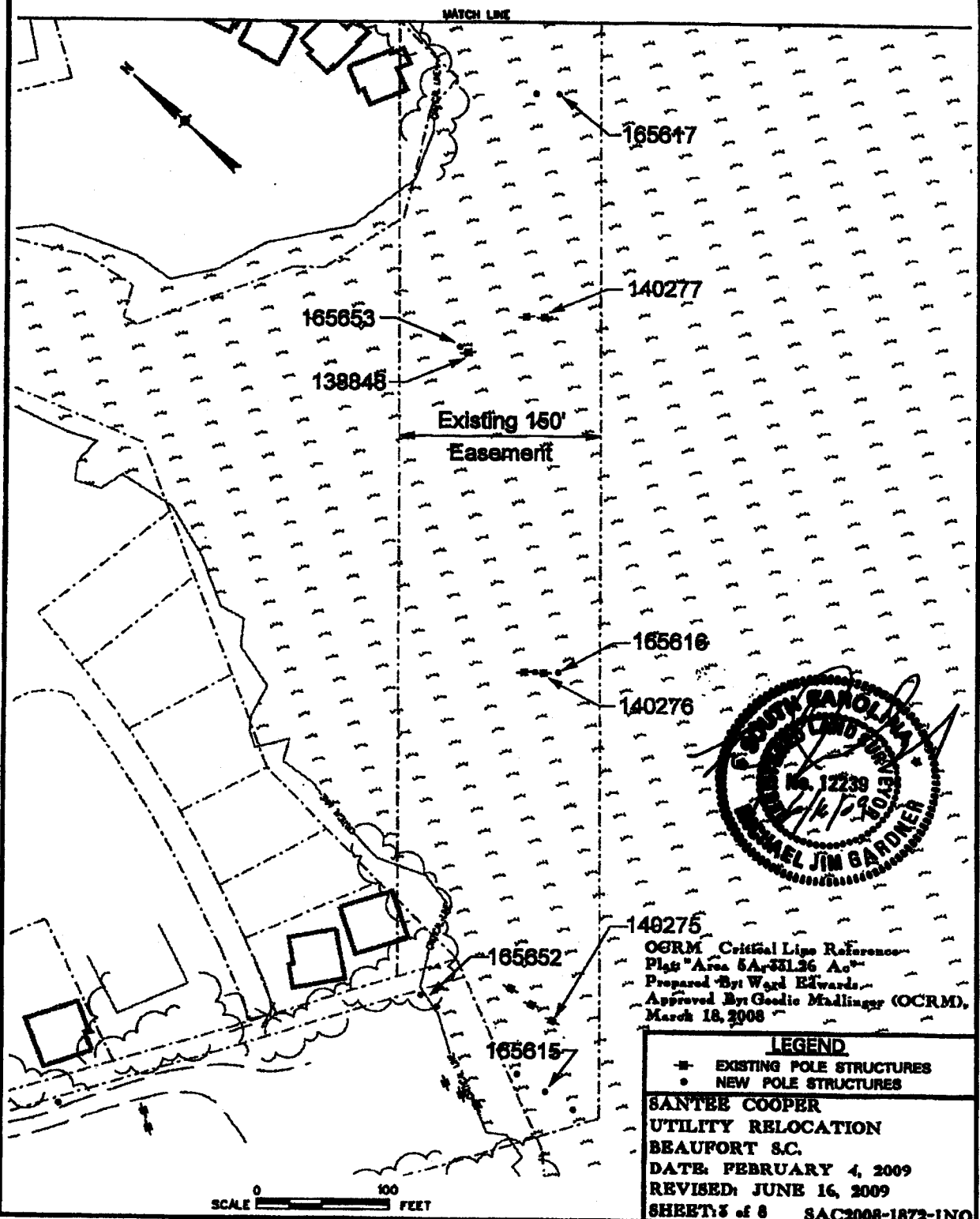

140275
 OGRM Critical Line Reference
 Plat Area 5A-31136 Ac
 Prepared By: Ward Edwards
 Approved By: Goodie Madlissy (OCRM)
 March 18, 2008

LEGEND	
⊠	EXISTING POLE STRUCTURES
•	NEW POLE STRUCTURES
SANTIE COOPER	
UTILITY RELOCATION	
BEAUFORT S.C.	
DATE: FEBRUARY 4, 2009	
REVISED: JUNE 16, 2009	
SHEET 5 of 8 SAC2008-1872-1N0	

P/N: OCRM-09-879-L

PLAN VIEW

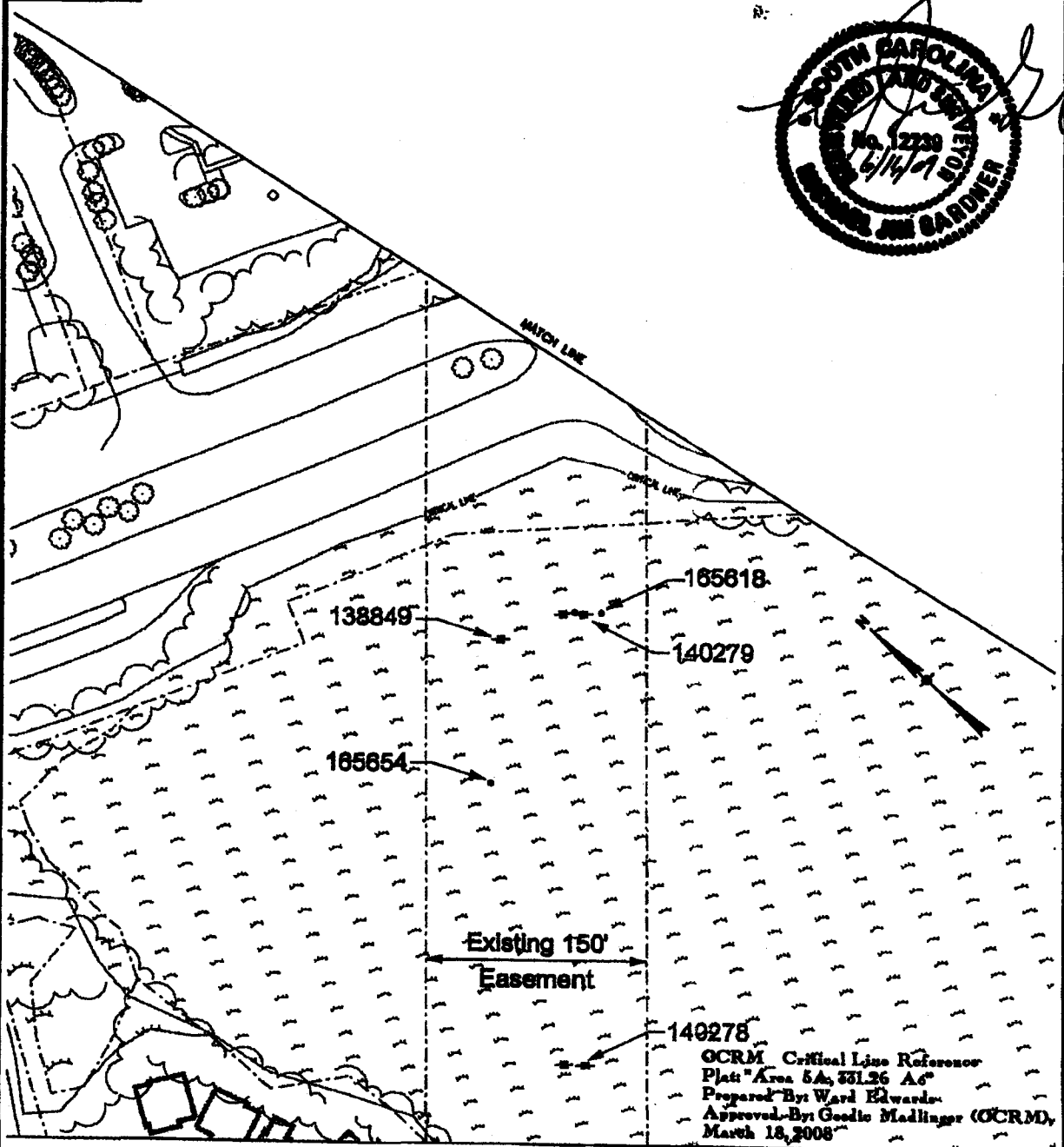

OCRM Critical Line Reference
 Plat: "Area 5A, 331.26 Ac"
 Prepared By: Ward Edwards
 Approved By: Goodie Madlinger (OCRM),
 March 18, 2008

LEGEND
 - EXISTING POLE STRUCTURES
 • NEW POLE STRUCTURES

SANTER COOPER
 UTILITY RELOCATION
 BEAUFORT S.C.
 DATE: FEBRUARY 4, 2009
 REVISED: JUNE 16, 2009
 SHEET: 4 of 8 SAC2008-1872-1NO

SCALE 0 100 FEET

P/N: OCRM-09-879-L

PLAN VIEW

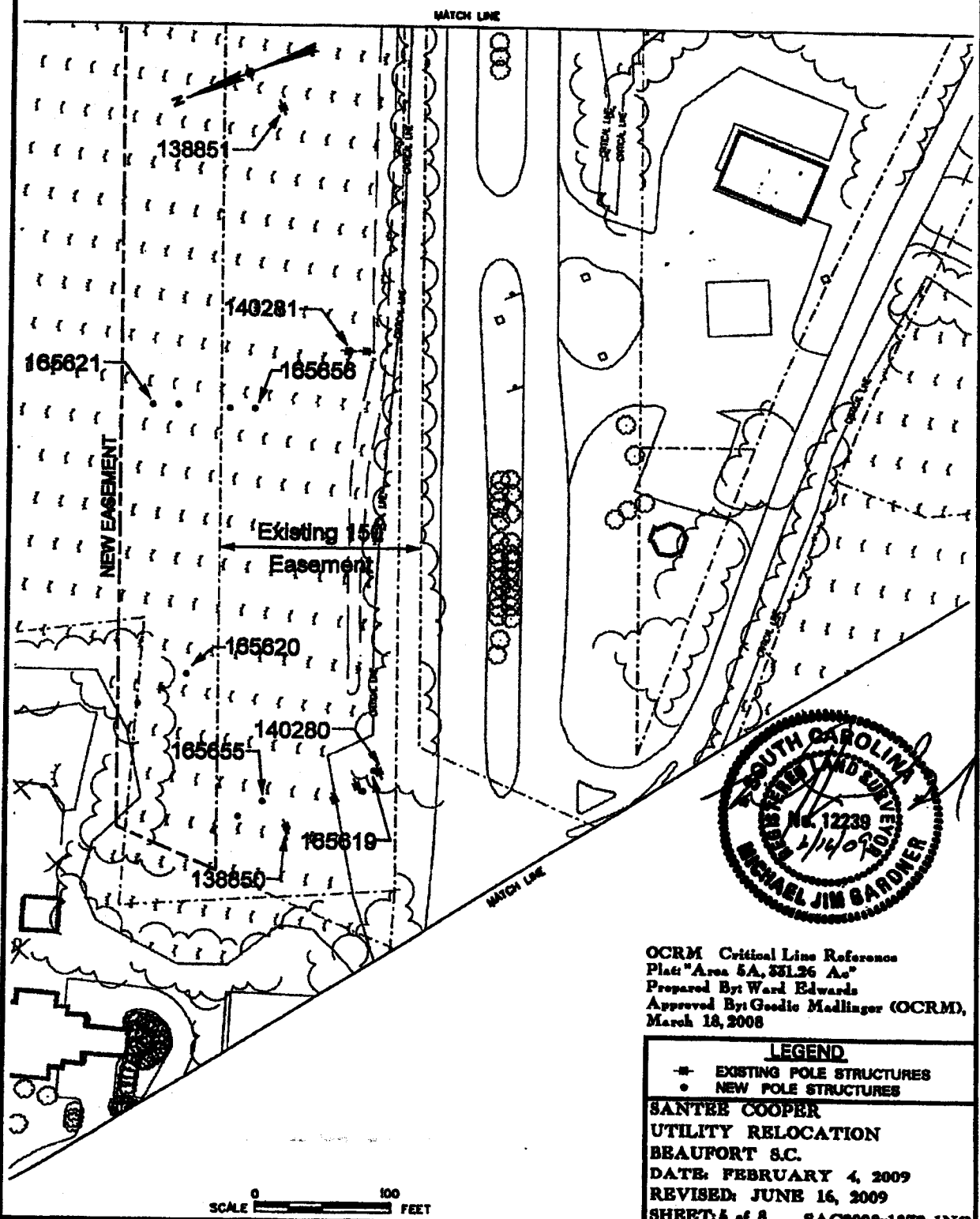

OCRM Critical Line Reference
 Plat: "Area 5A, 33136 Ac"
 Prepared By: Ward Edwards
 Approved By: Goodie Madlinger (OCRM),
 March 18, 2008

LEGEND	
■	EXISTING POLE STRUCTURES
●	NEW POLE STRUCTURES
SANTÉE COOPER	
UTILITY RELOCATION	
BEAUFORT S.C.	
DATE: FEBRUARY 4, 2009	
REVISED: JUNE 16, 2009	
SHEET: 5 of 8 SAC2009-1873-1NO	

P/N: OCRM-09-879-L

PLAN VIEW

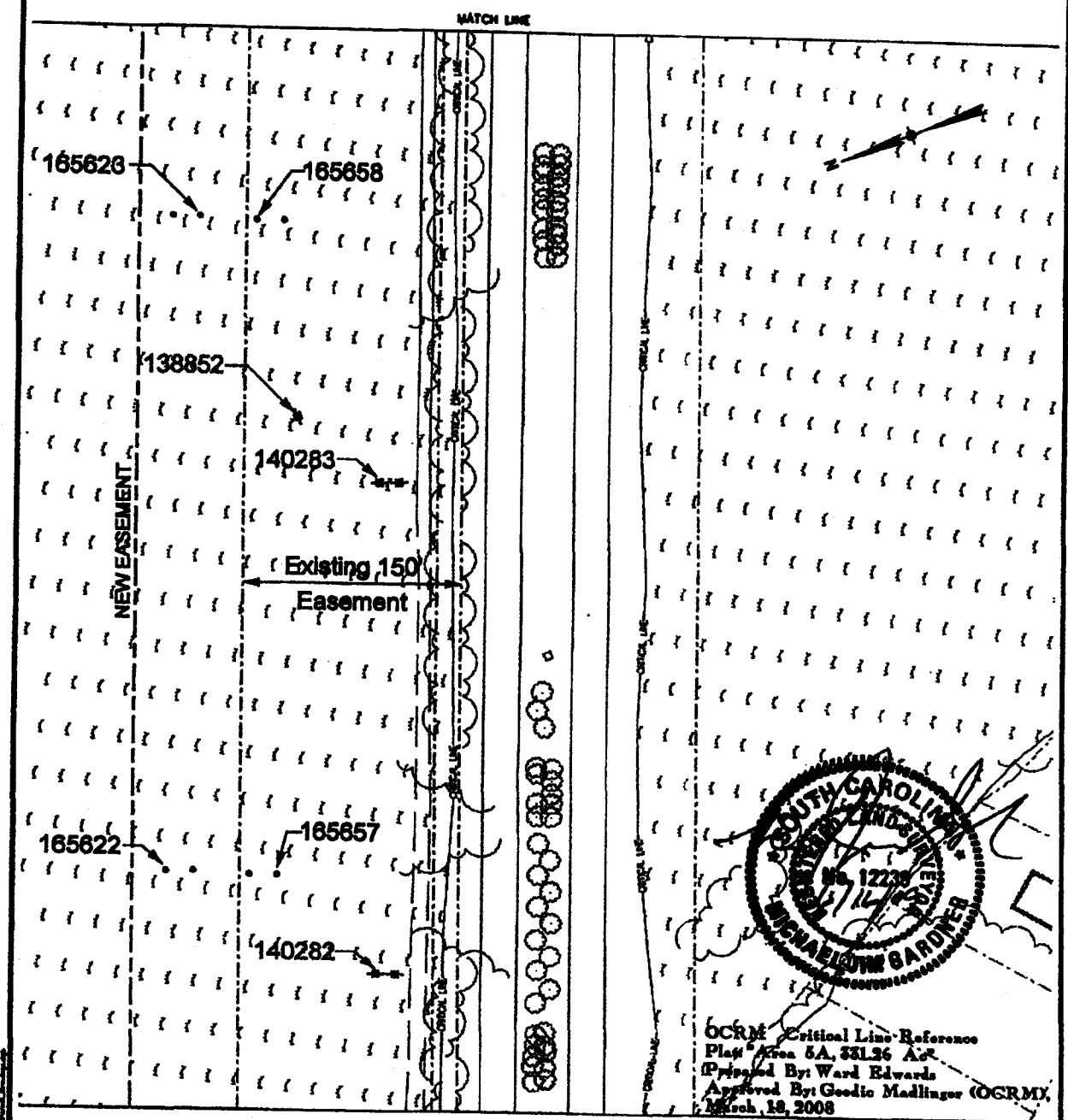

OCRM Critical Line Reference
 Plan Area 5A, 331.26 Ac.
 Prepared By: Ward Edwards
 Approved By: Goodie Madliger (OCRM)
 March, 18, 2008

MATCH LINE

LEGEND

- EXISTING POLE STRUCTURES
- NEW POLE STRUCTURES

SANTEE COOPER
 UTILITY RELOCATION
 BEAUFORT S.C.
 DATE: FEBRUARY 4, 2009
 REVISED: JUNE 16, 2009
 SHEET 6 of 8 SAC2008-1872-1NO



P/N: OCRM-09-879-L

PLAN VIEW

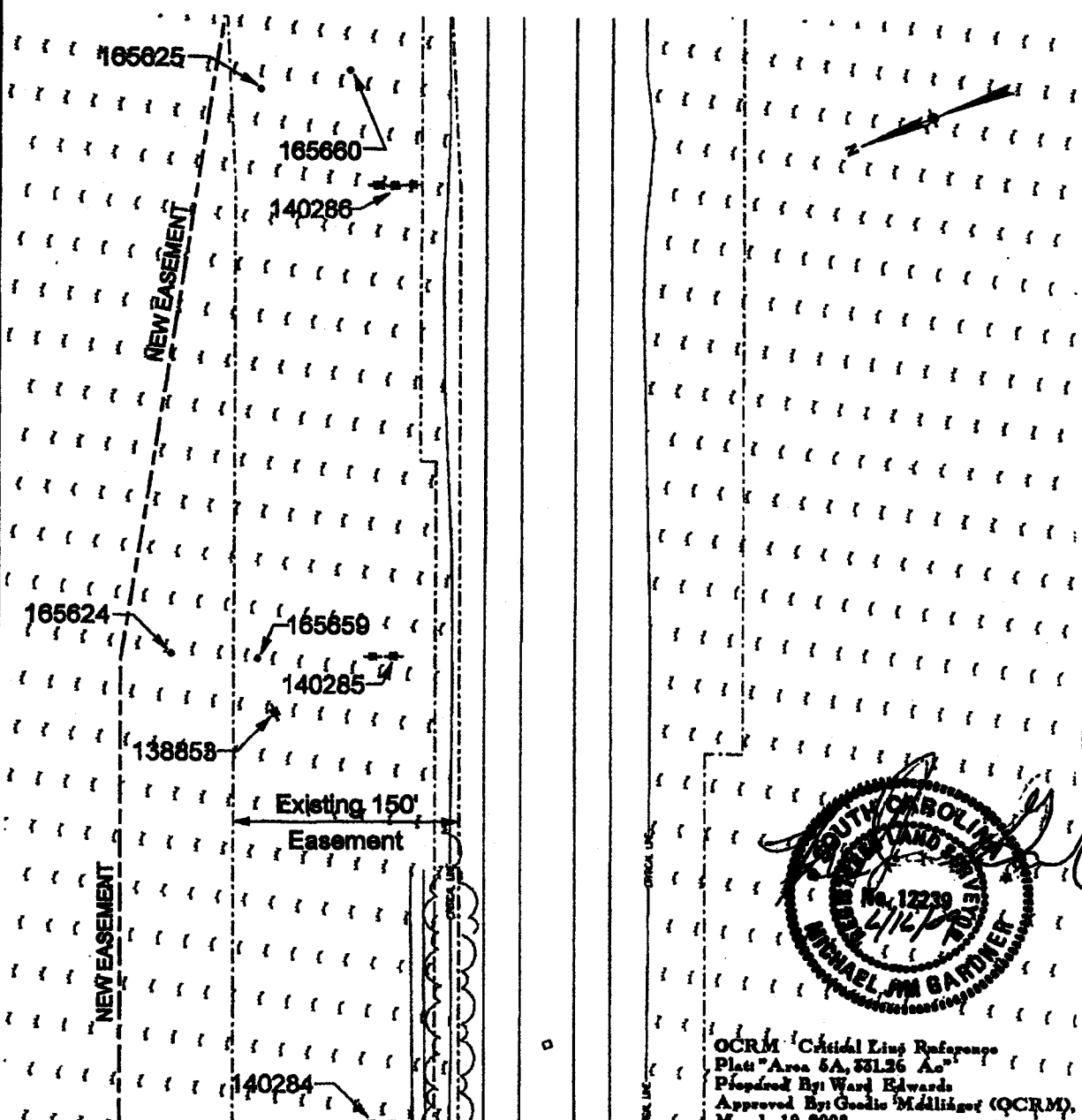

OCRM Critical Line Reference
 Plat "Area 5A, 331.36 Ac."
 Prepared By: Ward Edwards
 Approved By: Goshie Madhinger (OCRM)
 March 18, 2008

MATCH LINE

LEGEND	
■	EXISTING POLE STRUCTURES
●	NEW POLE STRUCTURES
SANTEE COOPER UTILITY RELOCATION BEAUFORT S.C. DATE: FEBRUARY 4, 2009 REVISED: JUNE 16, 2009 SHEET: 7 of 8 SAC2008-1872-1NO	

P/N: OCRM-09-879-L

PLAN VIEW

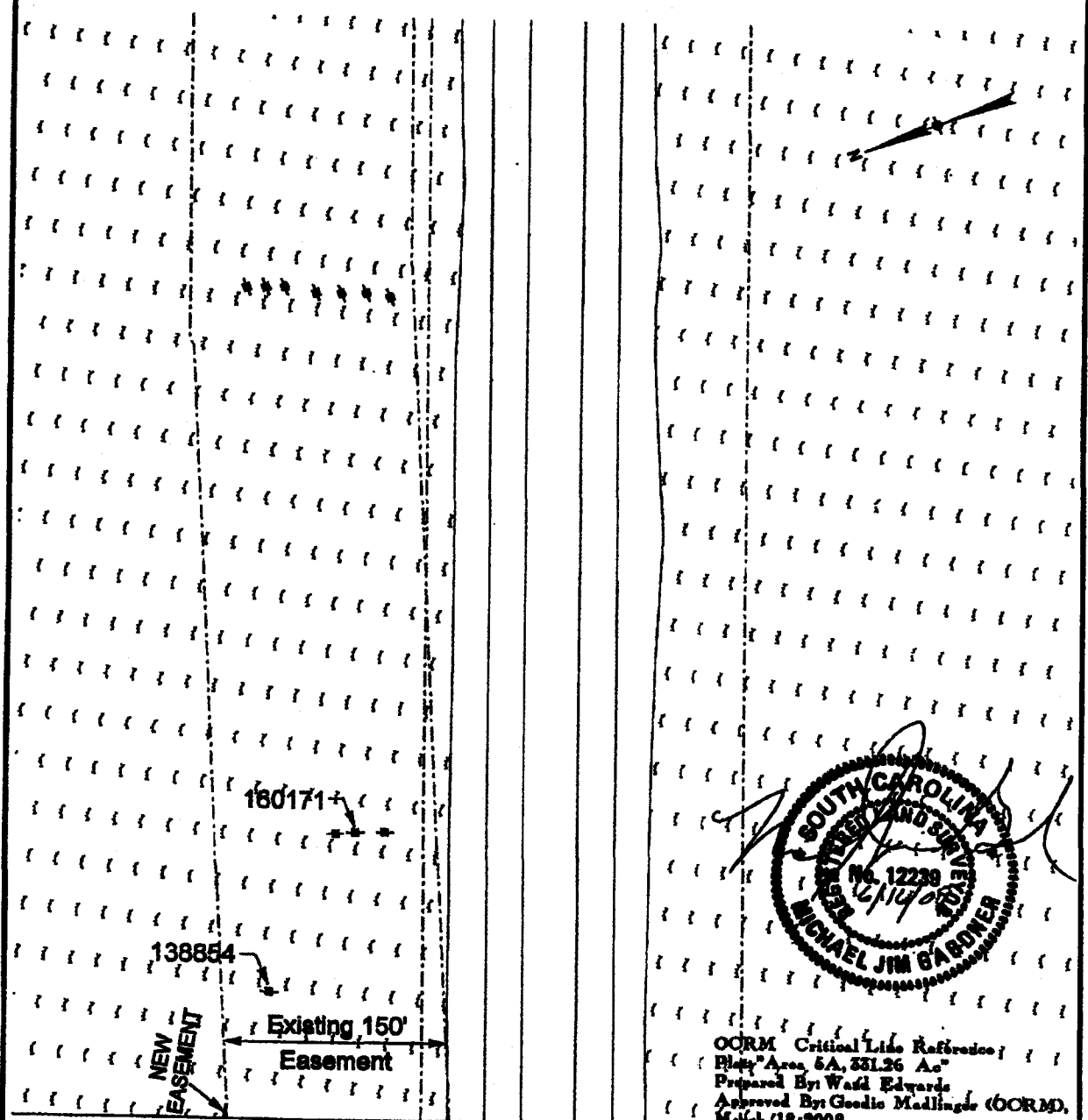

OCRM Critical Line Reference
 Plot Area, 6A, 33126 Ac
 Prepared By: Ward Edwards
 Approved By: Goodie Madlinger (OCRM),
 March 18, 2008

MATCH LINE

LEGEND	
—x—	EXISTING POLE STRUCTURES
•	NEW POLE STRUCTURES
SANTER COOPER	
UTILITY RELOCATION	
BEAUFORT S.C.	
DATE: FEBRUARY 4, 2009	
REVISED: JUNE 16, 2009	
SHEET: 8 of 8 SAC2008-1872-1NO	

SCALE 0 100 FEET

P/N: OCRM-09-879-L