

**SCDHEC OFFICE OF OCEAN AND COASTAL RESOURCE MANAGEMENT
PERMIT APPLICATION PUBLIC NOTICE**

July 3, 2009

Permit Number: OCRM-09-526-A
Permit ID: 67186

The SCDHEC Office of Ocean and Coastal Resource Management has received an application for a permit for the alteration of a critical area. This application was submitted pursuant to the Coastal Zone Management Act (Act 123) of the 1977 South Carolina General Assembly. The application, in brief, is described as follows:

APPLICANT: E. E. Wilson
c/o Jason Bower
3426 Hwy 17 Business S
Murrells Inlet SC 29576-7777

LOCATION: On and adjacent to Man-Made Canal at 330 47th Ave N, North Myrtle Beach, Horry County, South Carolina.
TMS#: 145-02-21-002.

WORK: The work, as proposed and shown on the attached plans consists of constructing a floating dock. Specifically, the applicant seeks to install a 3' x 16' aluminum ramp leading to a 10' x 16' floating dock. The purpose of the proposed activity is for the applicant's private, recreational use.

This public notice is being distributed to all known interested persons and agencies to assist in developing facts on which a decision by OCRM can be based. Comments concerning the proposed work should be submitted in writing, setting forth sufficient detail to furnish a clear understanding of the reasons for support or opposition.

The decision to issue or deny a permit will be based on the individual merits of the application, the policies specified in the South Carolina Coastal Zone Management Act, and the considerations outlined in the State of South Carolina Coastal Zone Management Program. Interested parties who wish to be notified of final permit action must notify OCRM in writing of this request.

To assure review by OCRM, comments regarding this application must be received by OCRM on or before July 18, 2009. For further information please contact the project manager for this activity, Tanitra S. Marshall at 843-238-4528.

PLEASE REPLY TO:

SCDHEC OFFICE OF OCEAN AND COASTAL RESOURCE MANAGEMENT
927 Shine Avenue
Myrtle Beach, South Carolina 29577

Please refer to P/N# OCRM-09-526-A

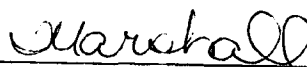

Tanitra S. Marshall, Project Manager

LINE	BEARING	DISTANCE
L1	S21°42'57"E	50.02'
L2	S21°37'59"E	50.01'

I hereby state that to the best of my knowledge, information, and belief, the survey shown hereon was made in accordance with the requirements of the Minimum Standards Manual for the Practice of Land Surveying in South Carolina, and meets or exceeds the requirements for a Class B Survey as specified therein.

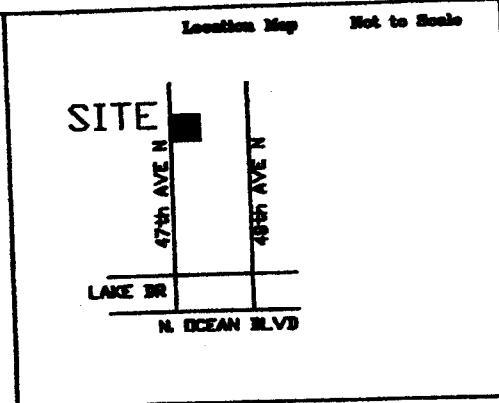

SURVEY
FOR
PROPOSED RAMP
AND FLOATING DOCK
32 BLOCK L-1
330 47th AVE. N.
CHERRY GROVE SECTION
CITY OF NORTH MYRTLE BEACH
HORRY COUNTY, S.C.
PREPARED FOR
E E WILSON
INVESTMENTS LLC

THIS SURVEY IS FOR
 PERMITTING PURPOSES ONLY

NOTE:
 CHECK FOR LINE WAS OBSERVED BY T. Marshall
 ON 06/18/09 CORN PROJECT MANAGER
 ON SURVEY FOR PROPOSED DOCK ORDER BY GUYD H. THOMP

TMS #145-02-21-002
 Waccamaw Land Surveyors, Inc.
 640F Hwy 17 South
 Surfside Beach, S.C. 29575

APRIL 28, 2009
 SCALE: 1" = 40'

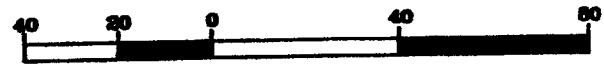

OCRM-09-526A

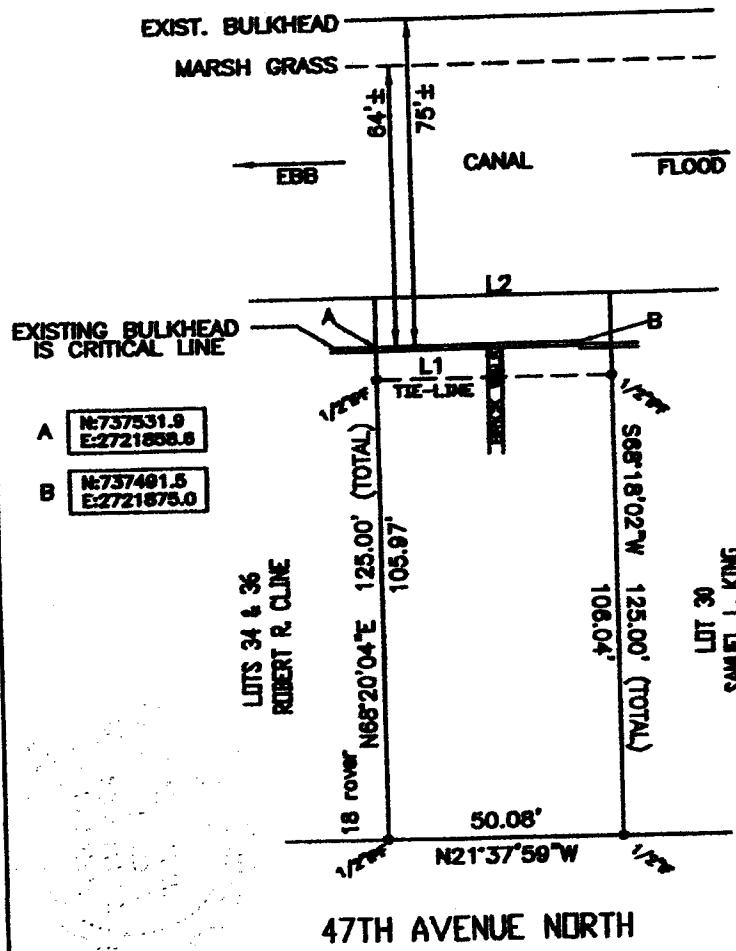

Craig Mercer Thomas
 Craig Mercer Thomas, P.L.S. S.C. # 11073

Location Map Not to Scale

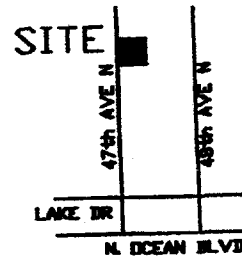

- A N:757531.9
E:2721858.6
- B N:757481.5
E:2721875.0
- C N:757522.8
E:2721861.8
- D N:757507.8
E:2721867.8

PLAN VIEW
NOT TO SCALE

LINE	BEARING	DISTANCE
L1	S21°42'57"E	50.02'

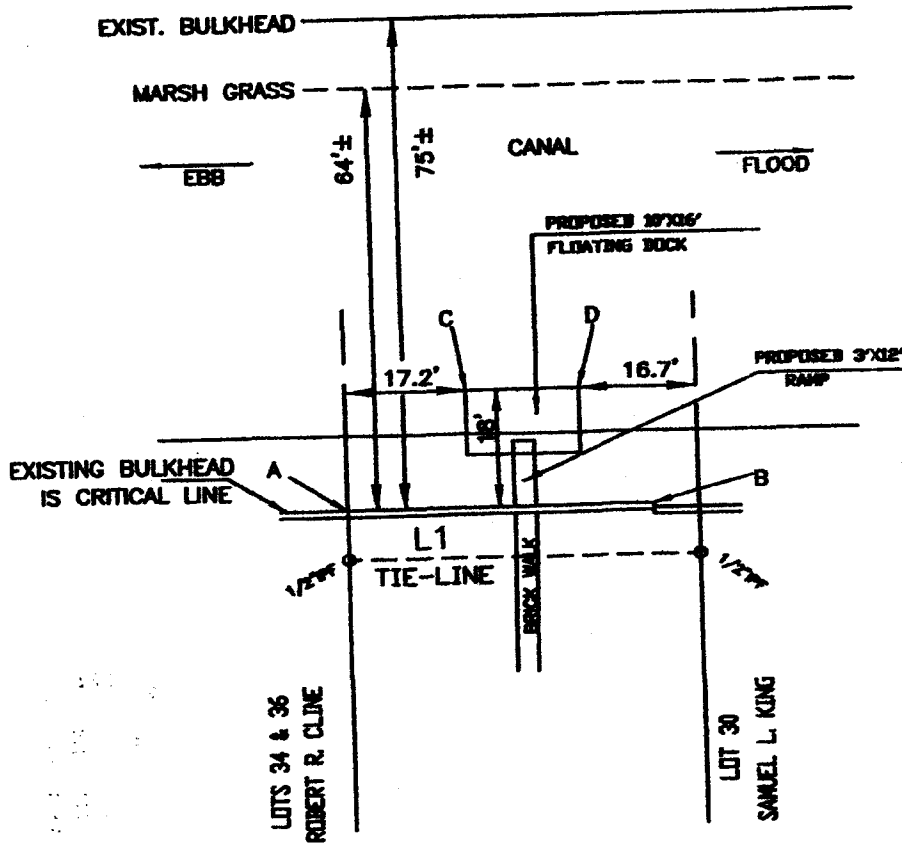

PLAN
of
PROPOSED RAMP
AND FLOATING DOCK
32 BLOCK L-1
330 47th AVE. N.
CHERRY GROVE SECTION
CITY OF NORTH MYRTLE BEACH
HORRY COUNTY, S.C.
PREPARED FOR
E E WILSON
INVESTMENTS LLC

NOTE:
CHECK AND LINE WAS CHECKED BY T. Marshall
ON 06/18/09 OCRM PROJECT NUMBER
ON JUNE 18, 2009 FOR PROPOSED DOCK DESIGN BY CRAIG M. THOMAS

Craig Mercer Thomas
Craig Mercer Thomas, P.L.S. S.C. # 11073

Waccamaw Land Surveyors, Inc.
640F Hwy 17 South
Surfside Beach, S.C. 29575

APRIL 26, 2009

OCRM-09-526-A

SIDE VIEW
NOT TO SCALE

Location Map Not to Scale

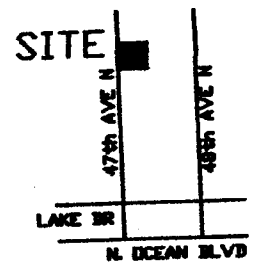

PLAN
of
PROPOSED RAMP
AND FLOATING DOCK
32 BLOCK L-1
330 47th AVE. N.
CHERRY GROVE SECTION
CITY OF NORTH MYRTLE BEACH
HORRY COUNTY, S.C.
PREPARED FOR
E E WILSON
INVESTMENTS LLC

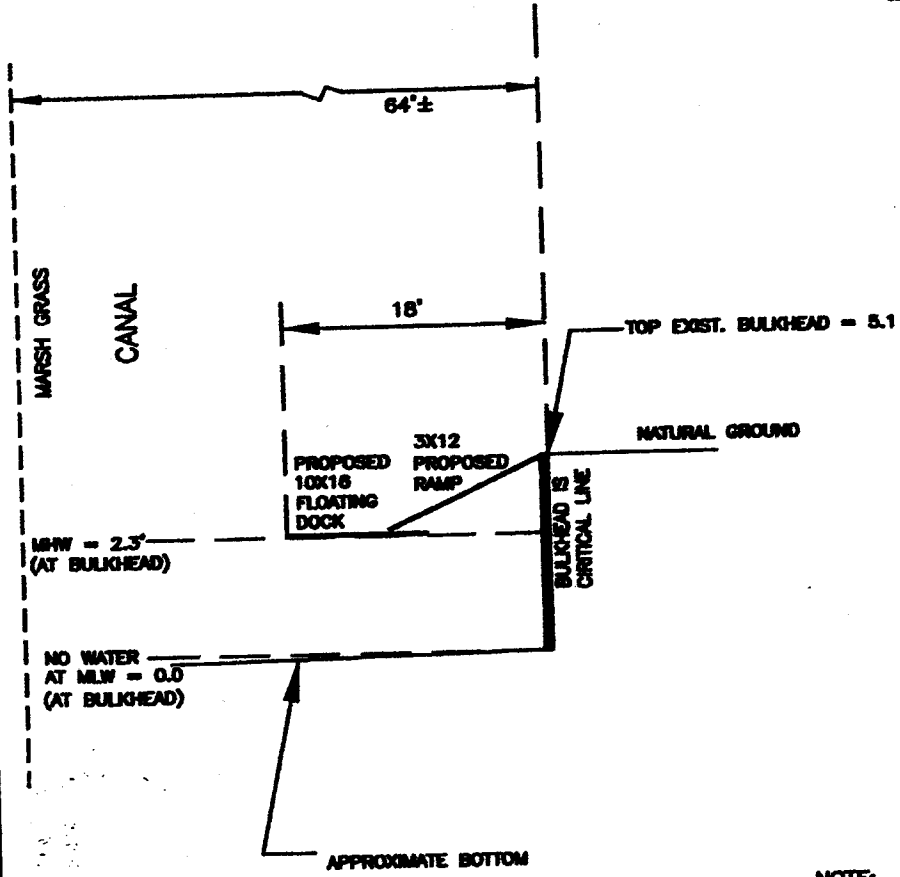

NOTE: T. Marshall
CHECKED AND FOR USE PREPARED BY _____
ON 06/18/09 OCRM PROJECT NUMBER
ON SURVEY FOR PROPOSED DOCK DESIGN BY CRAIG M. THOMAS

Craig Mercer Thomas
Craig Mercer Thomas, P.L.S. S.C. # 11073

Waccamaw Land Surveyors, Inc.
640F Hwy 17 South
Surfside Beach, S.C. 29575
APRIL 26, 2009
OCRM-09-526-A