



C. Earl Hunter, Commissioner

Promoting and protecting the health of the public and the environment.

PUBLIC NOTICE AMENDMENT REQUEST

The permittee for P/N# **OCRM-05-147-E, Michael Fauss**, has requested an amendment to that issued permit. Specifically, the applicant proposes to delete the permitted handrails and add a 3' x 16' ramp leading to a 6' x 10' floating dock floodside of the previously permitted fixed pierhead. The proposed amendment is for modifications to a private recreational use dock on and adjacent to Seaside Creek at 1357 Fiddle Way, James Island, Charleston County, South Carolina.

Written comments will be received on this amendment request until July 13, 2009 at the address listed below. For further information please contact the project manager, Jeff Thompson, 843-953-0219.

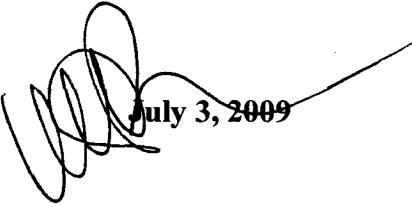

July 3, 2009

SOUTH CAROLINA DEPARTMENT OF HEALTH AND ENVIRONMENTAL CONTROL

Ocean and Coastal Resource Management

Charleston Office • 1362 McMillan Avenue, Suite 400 • Charleston, SC 29405

Phone: 843-953-0200 • Fax: 843-953-0201 • www.scdhec.gov

NUM	DELTA	ARC	RADIUS	BEARING	DISTANCE
C1	39°07'18"	34.14'	50.00'	N61°34'18"E	33.48'

NUM	BEARING	DISTANCE
L1	N58°33'32"E	27.74'
L2	N48°10'14"E	61.00'
L3	N56°42'50"E	16.64'

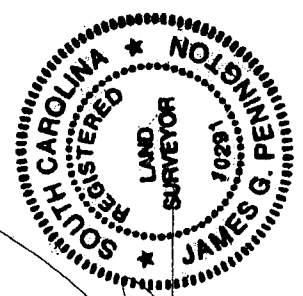
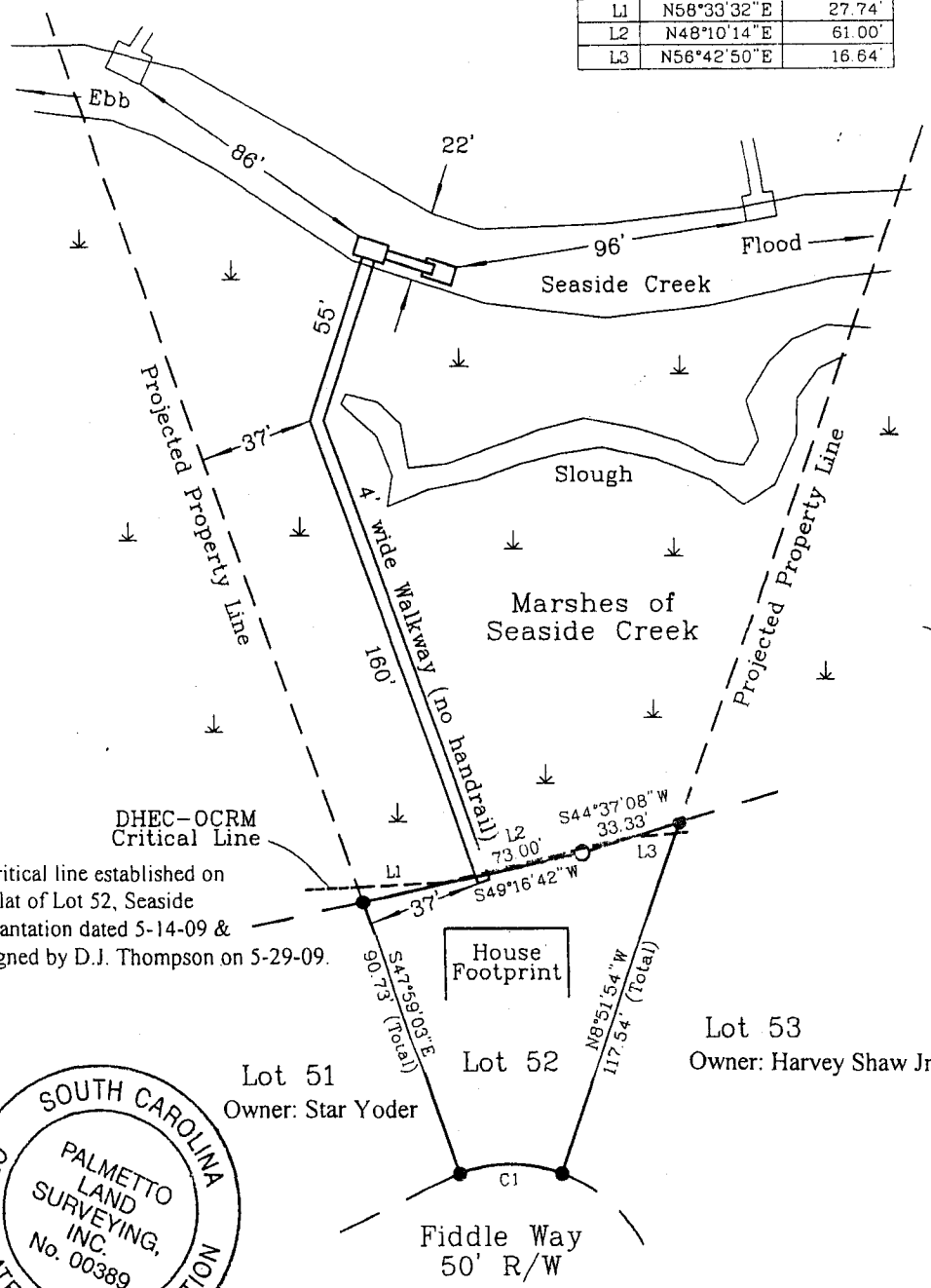
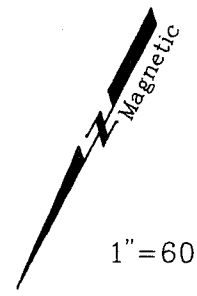

[Handwritten Signature]
 James G. Pennington, P.L.S. No. 10291
 Palmetto Land Surveying, Inc.
 2065 D Savannah Highway
 Charleston, S.C. 29417 571-5191

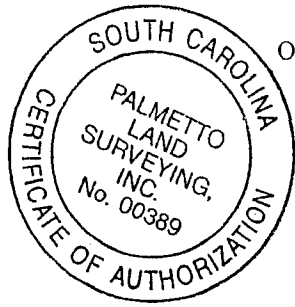

APPLICANT:
Mike Fauss

ACTIVITY:
Private Recreational Dock

P/N:

LOCATION:
Fiddle Way
James Island, SC

COUNTY: Charleston

DATE: 5/22/2009

ADJACENT PROPERTY OWNERS:

Star Yoder
Harvey Shaw

OCRM-05-147-E Amendment

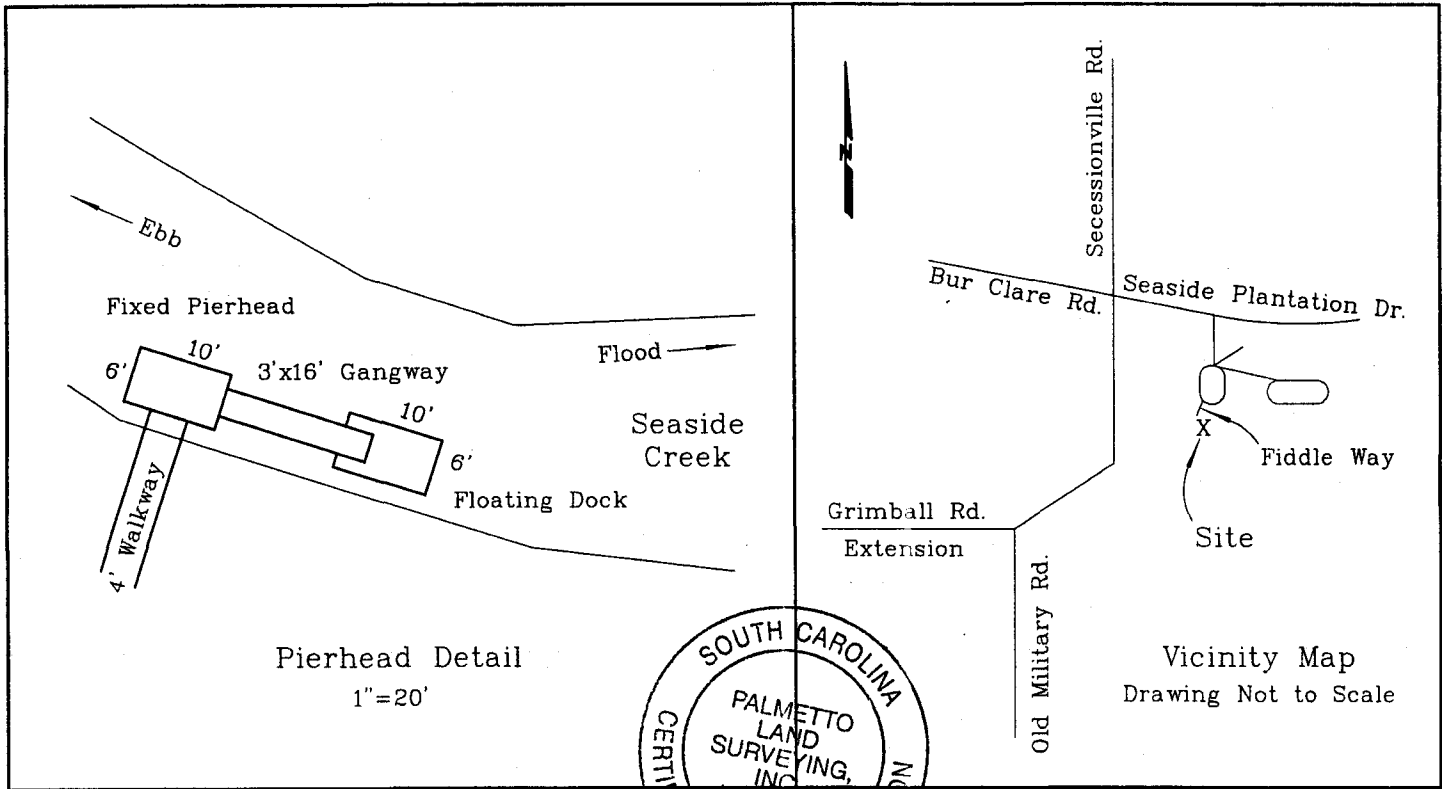

Pierhead Detail
1"=20'

Vicinity Map
Drawing Not to Scale

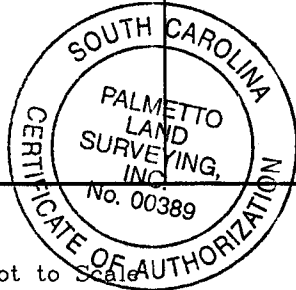

Drawing Not to Scale

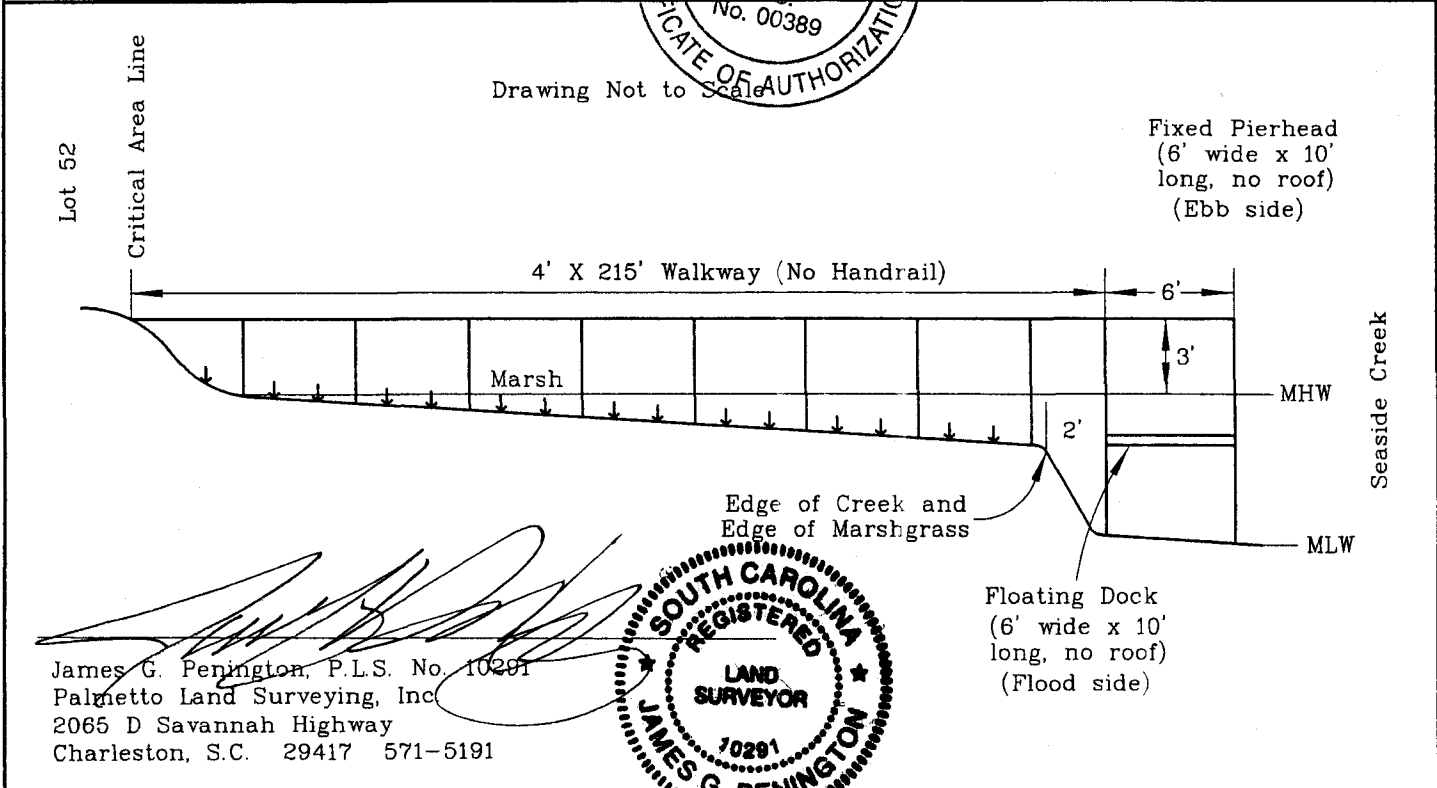

Lot 52

Critical Area Line

Fixed Pierhead
(6' wide x 10' long, no roof)
(Ebb side)

4' X 215' Walkway (No Handrail)

Marsh

Seaside Creek

MHW

MLW

Edge of Creek and
Edge of Marshgrass

Floating Dock
(6' wide x 10' long, no roof)
(Flood side)

James G. Pennington, P.L.S. No. 10291
Palmetto Land Surveying, Inc.
2065 D Savannah Highway
Charleston, S.C. 29417 571-5191

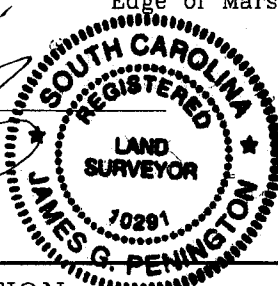

<p>APPLICANT: Mike Fauss</p> <p>ACTIVITY: Private Recreational Dock</p> <p>P/N:</p>	<p>LOCATION: Fiddle Way James Island, SC</p> <p>COUNTY: Charleston</p> <p>DATE: 5/22/2009</p>	<p>ADJACENT PROPERTY OWNERS: Star Yoder Harvey Shaw</p>
--	--	--

OCRM-05-147-E Amendment