

**SCDHEC OFFICE OF OCEAN AND COASTAL RESOURCE MANAGEMENT
PERMIT APPLICATION PUBLIC NOTICE**

July 11, 2008

Permit Number: OCRM-08-889-G
Permit ID: 63886

The SCDHEC Office of Ocean and Coastal Resource Management has received an application for a permit for the alteration of a critical area. This application was submitted pursuant to the Coastal Zone Management Act (Act 123) of the 1977 South Carolina General Assembly. The application, in brief, is described as follows:

APPLICANT: Darrell J. Simmons
C/o Lisa M. Pender
23 Dolphin View Point
Lady's Island, SC 29907

LOCATION: On and adjacent to Coosaw River at 23 Dolphin View Point, Lady's Island, Beaufort County, South Carolina.
TMS#: R-200-006-000-007B-0000.

WORK: The work, as proposed and shown on the attached plans, consists of constructing a timber bulkhead. Specifically, the proposed structure will be 142' long x 18" high and placed along an eroding shoreline. The purpose of the structure is for erosion control.

This public notice is being distributed to all known interested persons and agencies to assist in developing facts on which a decision by OCRM can be based. Comments concerning the proposed work should be submitted in writing, setting forth sufficient detail to furnish a clear understanding of the reasons for support or opposition.

The decision to issue or deny a permit will be based on the individual merits of the application, the policies specified in the South Carolina Coastal Zone Management Act, and the considerations outlined in the State of South Carolina Coastal Zone Management Program. Interested parties who wish to be notified of final permit action must notify OCRM in writing of this request.

To assure review by OCRM, comments regarding this application must be received by OCRM on or before July 26, 2008. For further information please contact the project manager for this activity, Geordie Madlinger at 843-846-9400.

PLEASE REPLY TO:

SCDHEC OFFICE OF OCEAN AND COASTAL RESOURCE MANAGEMENT
104 Parker Drive
Beaufort, South Carolina 29906

Please refer to P/N# OCRM-08-889-G

George J. Madlinger, Project Manager

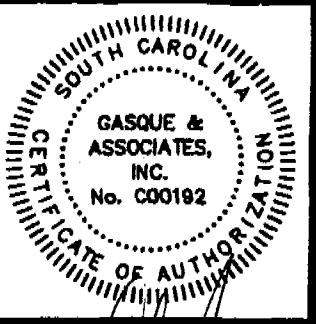

**GASQUE & ASSOCIATES INC.
LAND SURVEYORS & PLANNERS**

28 PROFESSIONAL VILLAGE CIRCLE, BEAUFORT, S.C.
P.O. BOX 1363, BEAUFORT, S.C.
PHONE (843) 522-1798

OCRM-OCRM CRITICAL LINE

THE AREA SHOWN ON THIS PLAN IS A REPRESENTATION OF DEPARTMENT PERMIT AUTHORITY ON THE SUBJECT PROPERTY. CRITICAL AREAS BY THEIR NATURE ARE DYNAMIC AND SUBJECT TO CHANGE OVER TIME. BY DELINEATING THE PERMIT AUTHORITY OF THE DEPARTMENT, THE DEPARTMENT IN NO WAY WAIVES ITS RIGHT TO ASSERT PERMIT JURISDICTION AT ANY TIME IN ANY CRITICAL AREA OF THE SUBJECT PROPERTY, WHETHER SHOWN HEREON OR NOT.

[Signature] DATE: 3/23/08
THE CRITICAL LINE SHOWN ON THIS PLAN IS VALID FOR FIVE YEARS FROM THE DATE OF THIS DRAWING, SUBJECT TO THE DETERMINANT LANDMASS ABOVE.



[Handwritten signature]
7-8-08
①

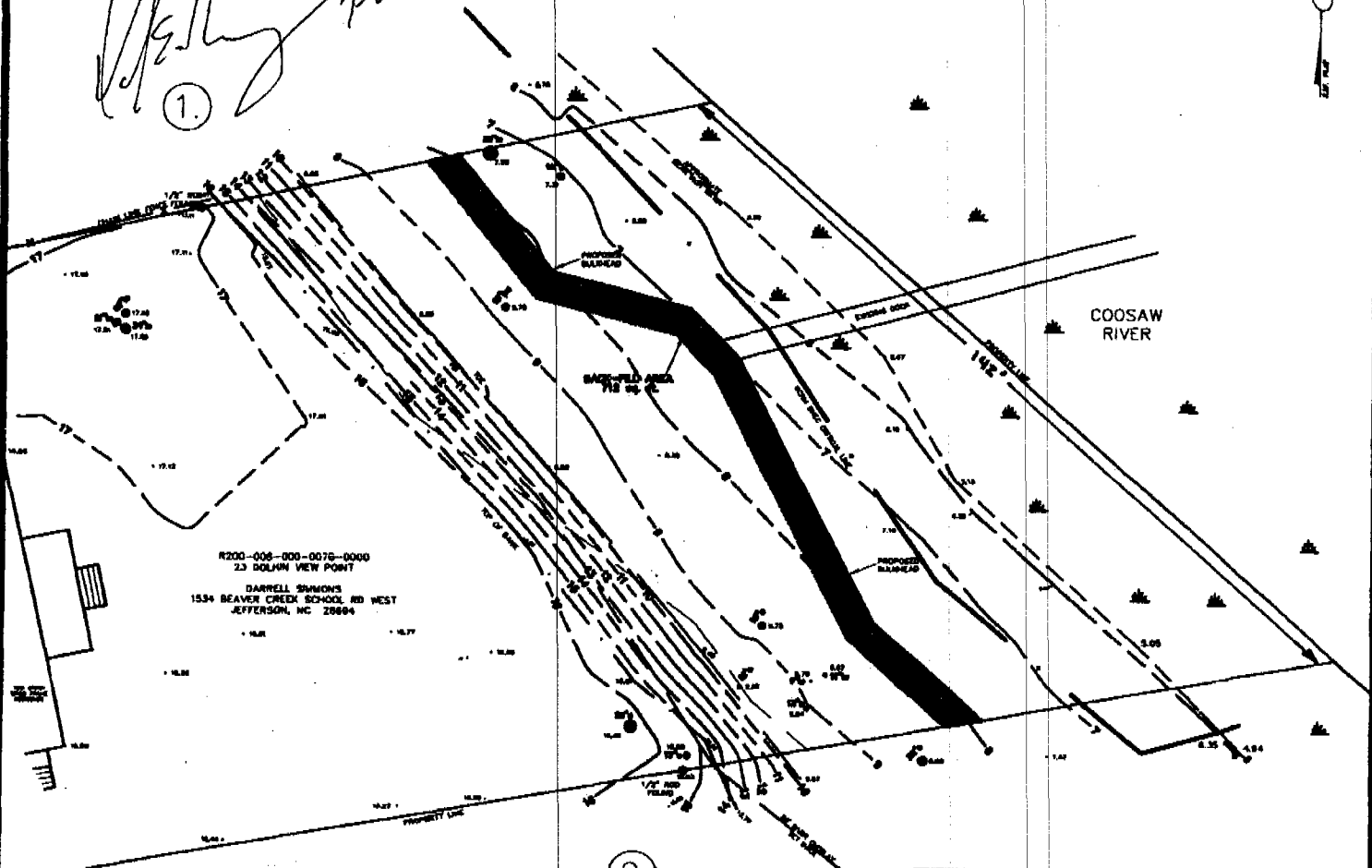

②

[Handwritten signature] 4-4-8

SURVEYOR SIGNED HEREON IS CHARGED WITH SURVEY MATTERS AND THE PHYSICAL DRAWING ON A COMPUTER DRAFTING SYSTEM ONLY. THIS IS NOT A DESIGN OR INTENDED TO BE ONE. ALL DEPICTIONS THAT ARE NOT SURVEY MATTERS IS PROVIDED BY OTHERS.

OCRM-08-889-G

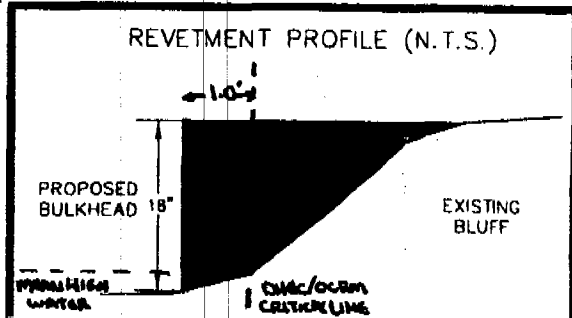

PROPOSED: BULKHEAD
DATUM: M.L.W.
ADJACENT PROPERTY OWNERS:
1. R200-006-000-0007-0000
21 DOLPHIN VIEW POINT
MICHAEL MYERS
40 HONEYSUCKLE LN
BEAUFORT, SC 29902
2. R200-006-000-0098-0000
LOT 28 TIMBERLAND WILLS
COLDEN R BATTEY, JR
PO BOX 1107
BEAUFORT, SC 29907

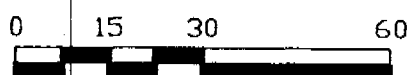

SCALE: 1"=30'

R200-006-000-0078-0000
23 DOLPHIN VIEW POINT

DARRELL SIMMONS
1534 BEAVER CREEK SCHOOL RD WEST
JEFFERSON, NC 28694

PROPOSED BULKHEAD WALL
IN: COOSAW RIVER
AT: LADY'S ISLAND
COUNTY OF: BEAUFORT
STATE: SOUTH CAROLINA

DATE: 3/24/08

JOB# 34684-SMALL OSGN#2



OCRM-08-889-G

PROPOSED: BULKHEAD
 DATUM: M.L.W.
 ADJACENT PROPERTY OWNERS:
 1. R200-006-000-0007-0000
 21 DOLPHIN VIEW POINT
 MICHAEL MYERS
 40 HONEYSUCKLE LN
 BEAUFORT, SC 29902
 2. R200-006-000-0098-0000
 LOT 28 TIMBERLAND WILLS
 COLDEN R BATTY, JR
 PO BOX 1107
 BEAUFORT, SC 29907

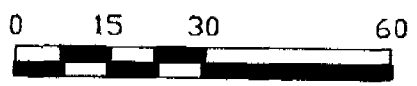

R200-006-000-0078-0000
 23 DOLPHIN VIEW POINT
 DARRELL SIMMONS
 1534 BEAVER CREEK SCHOOL RD WEST
 JEFFERSON, NC 28694

PROPOSED BULKHEAD WALL
 IN: COOSAW RIVER
 AT: LADY'S ISLAND
 COUNTY OF: BEAUFORT
 STATE: SOUTH CAROLINA

DATE: 3/24/08

JOB# 34664-SMALL DSGN#2