



C. Earl Hunter, Commissioner

*Promoting and protecting the health of the public and the environment.*

**PUBLIC NOTICE  
AMENDMENT REQUEST**

The permittee for P/N# **OCRM-09-008-E, Christi Van Slooten**, has requested an amendment to that issued permit. Specifically, the applicant proposes to add a 7' x 12' floating boat storage dock on the flood side of the pierhead. The proposed amendment is for modifications to a private recreational dock, on and adjacent to Rantowles Creek at Lot 90 Lady Banks Lane, Poplar Grove, Ravenel, Charleston County, South Carolina.

**Written comments will be received on this amendment request until August 31, 2009 at the address listed below. For further information please contact the project manager, Bill Eiser, 843-953-0237.**

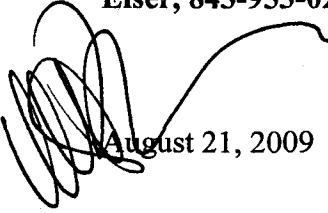
  
August 21, 2009

**SOUTH CAROLINA DEPARTMENT OF HEALTH AND ENVIRONMENTAL CONTROL**

**Ocean and Coastal Resource Management**

**Charleston Office • 1362 McMillan Avenue, Suite 400 • Charleston, SC 29405**

**Phone: 843-953-0200 • Fax: 843-953-0201 • [www.scdhec.gov](http://www.scdhec.gov)**

# Amendment OCRM-09-008-E

**NOTE:**  
 DHEC/OCRM CRITICAL LINE IS THE SAME AS  
 SHOWN ON A PLAT BY R. J. GRICE SURVEYING  
 DATED 12-11-08 WITH A CRITICAL LINE  
 CERTIFICATION BY WILLIAM C. EISER DATED 12-19-08.

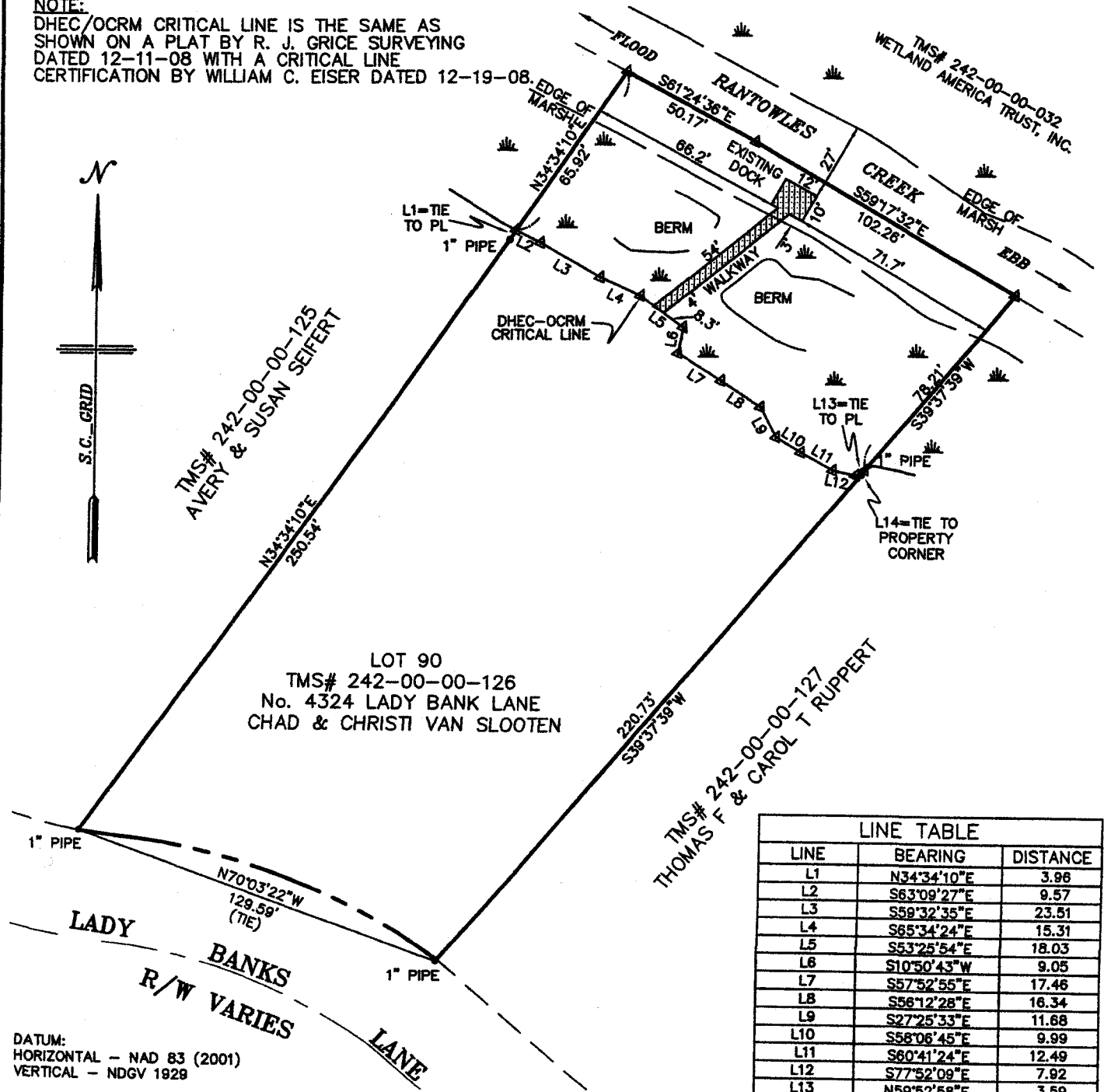

| LINE TABLE |             |          |
|------------|-------------|----------|
| LINE       | BEARING     | DISTANCE |
| L1         | N34°34'10"E | 3.98     |
| L2         | S63°09'27"E | 9.57     |
| L3         | S59°32'35"E | 23.51    |
| L4         | S65°34'24"E | 15.31    |
| L5         | S53°25'54"E | 18.03    |
| L6         | S10°50'43"W | 9.05     |
| L7         | S57°52'55"E | 17.46    |
| L8         | S56°12'28"E | 16.34    |
| L9         | S27°25'33"E | 11.68    |
| L10        | S58°08'45"E | 9.99     |
| L11        | S60°41'24"E | 12.49    |
| L12        | S77°52'09"E | 7.92     |
| L13        | N59°52'58"E | 3.59     |
| L14        | S39°37'39"W | 2.03     |

DATUM:  
 HORIZONTAL - NAD 83 (2001)  
 VERTICAL - NAD 83 (2001)

APPLICANT: CHAD VAN SLOOTEN &  
 CHRISTI VAN SLOOTEN

No. 4324 LADY BANKS LN.  
 HOLLYWOOD, S.C. 29470  
 LOT 90, PHASE 1-B, POPLAR GROVE  
 TMS 242-00-00-126  
 COUNTY: CHARLESTON  
 WATERWAY: RANTOWLES CREEK

PROPOSED  
 JET DOCK

OVERALL VIEW

JULY 23, 2009  
 NOT TO SCALE

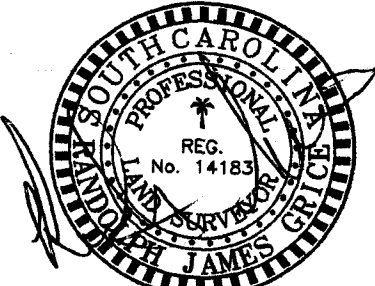

30-62-20

DATUM:  
 HORIZONTAL - NAD 83 (2001)  
 VERTICAL - NDGV 1929

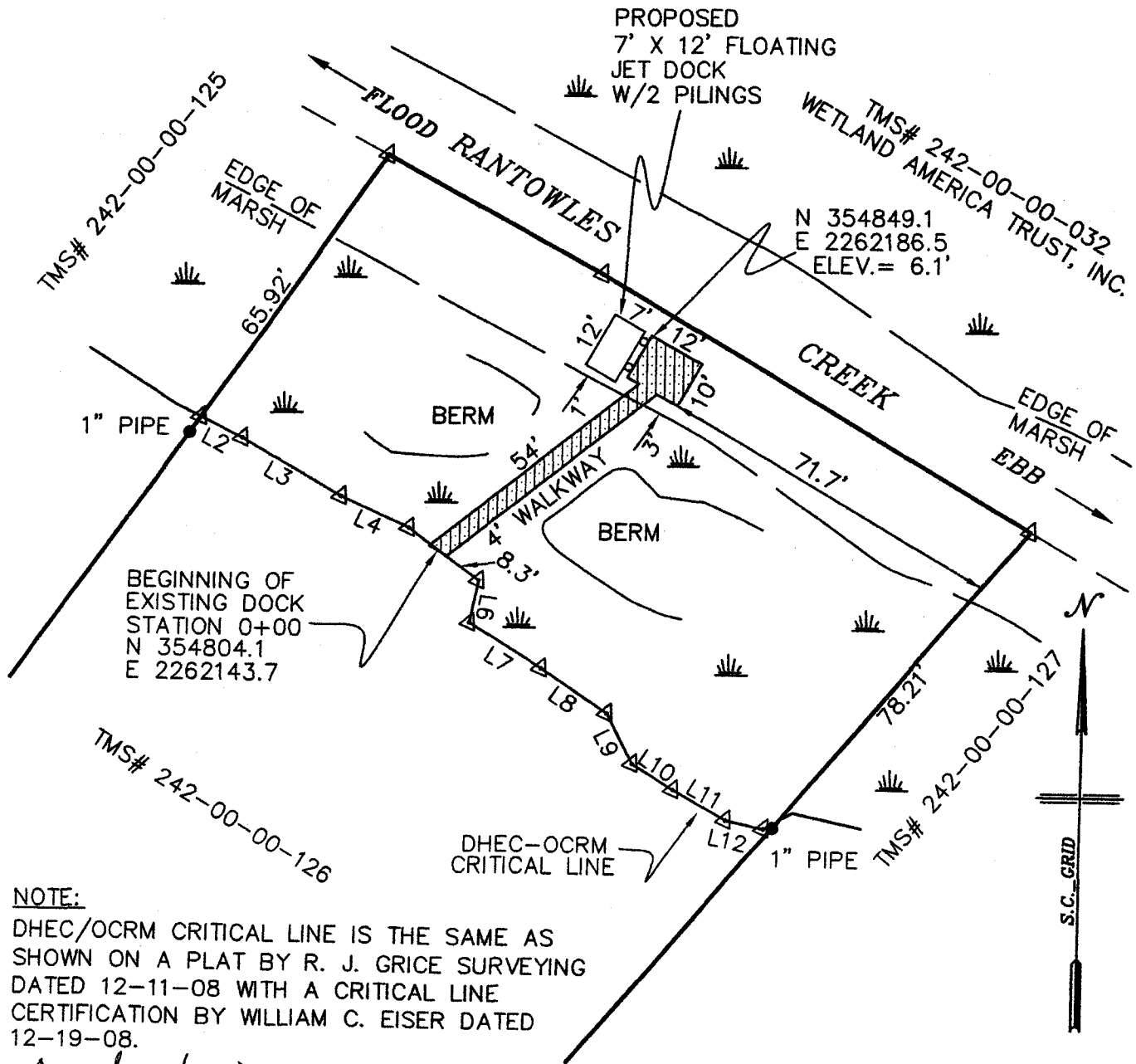

NOTE:  
 DHEC/OCRM CRITICAL LINE IS THE SAME AS SHOWN ON A PLAT BY R. J. GRICE SURVEYING DATED 12-11-08 WITH A CRITICAL LINE CERTIFICATION BY WILLIAM C. EISER DATED 12-19-08.

*Amendment OCRM-09-008-E*

APPLICANT: CHAD VAN SLOOTEN &  
 CHRISTI VAN SLOOTEN

No. 4324 LADY BANKS LN.  
 HOLLYWOOD, S.C. 29470  
 LOT 90, PHASE 1-B, POPLAR GROVE  
 TMS 242-00-00-126  
 COUNTY: CHARLESTON  
 WATERWAY: RANTOWLES CREEK

PROPOSED  
 JET DOCK

PLAN VIEW

JULY 23, 2009  
 NOT TO SCALE

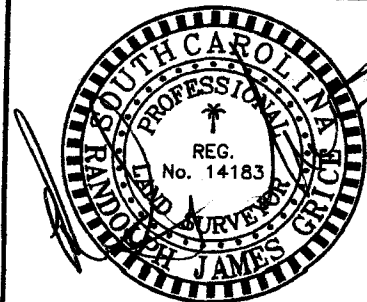

07-29-09

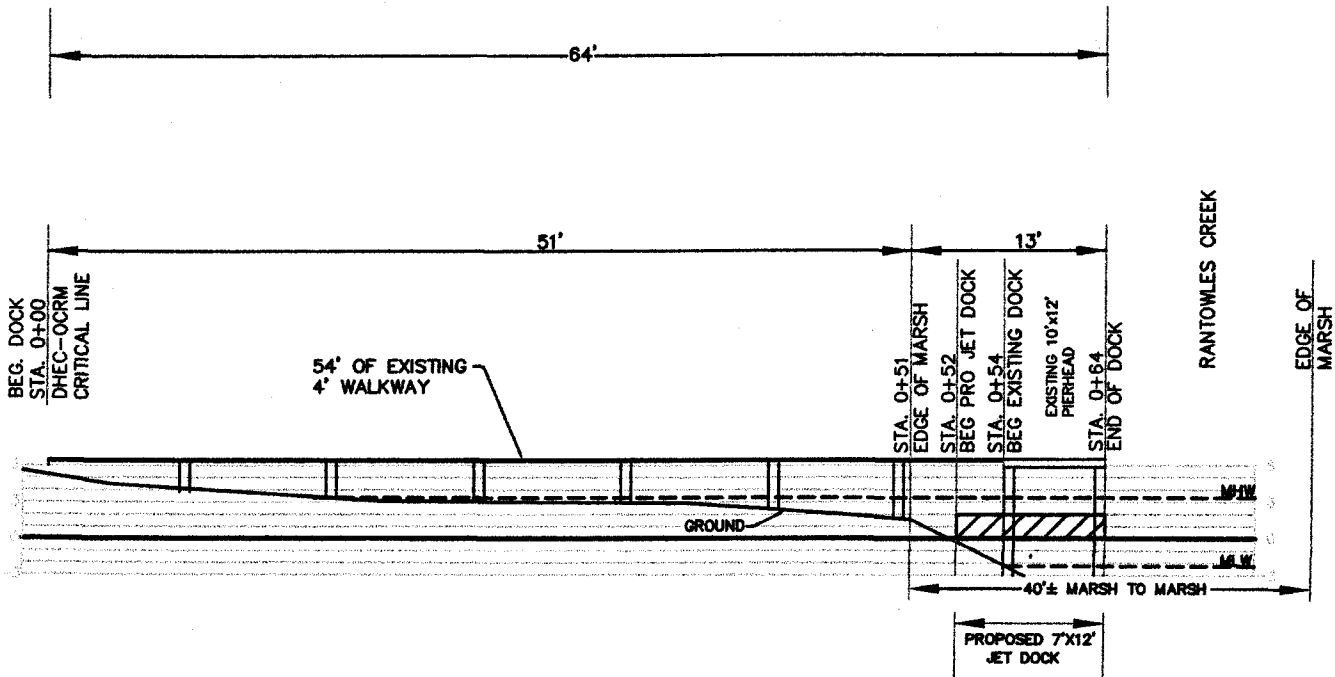

DATUM:  
 HORIZONTAL - NAD 83 (2001)  
 VERTICAL - NDGV 1929  
 MEAN HIGH WATER (MHW)  
 ELEV = 3.36 NGVD29  
 MEAN LOW WATER (MLW)  
 ELEV = -2.23 NGVD29  
 REF: STATION LIMEHOUSE BRIDGE (ID 8665475)

*Amendment OCRM-09-008-E*

|   |  |  |          |
|---|--|--|----------|
| APPLICANT: CHAD VAN SLOOTEN &<br>CHRISTI VAN SLOOTEN<br><br>No. 4324 LADY BANKS LN.<br>HOLLYWOOD, S.C. 29470<br>LOT 90, PHASE 1-B, POPLAR GROVE<br>TMS 242-00-00-126<br>COUNTY: CHARLESTON<br>WATERWAY: RANTOWLES CREEK | PROPOSED<br>JET DOCK<br><br>DOCK PROFILE<br><br>JULY 23, 2009<br>NOT TO SCALE<br><br>PAGE 4 OF 4      08-0017B |  | 10-22-10 |
|---|--|--|----------|

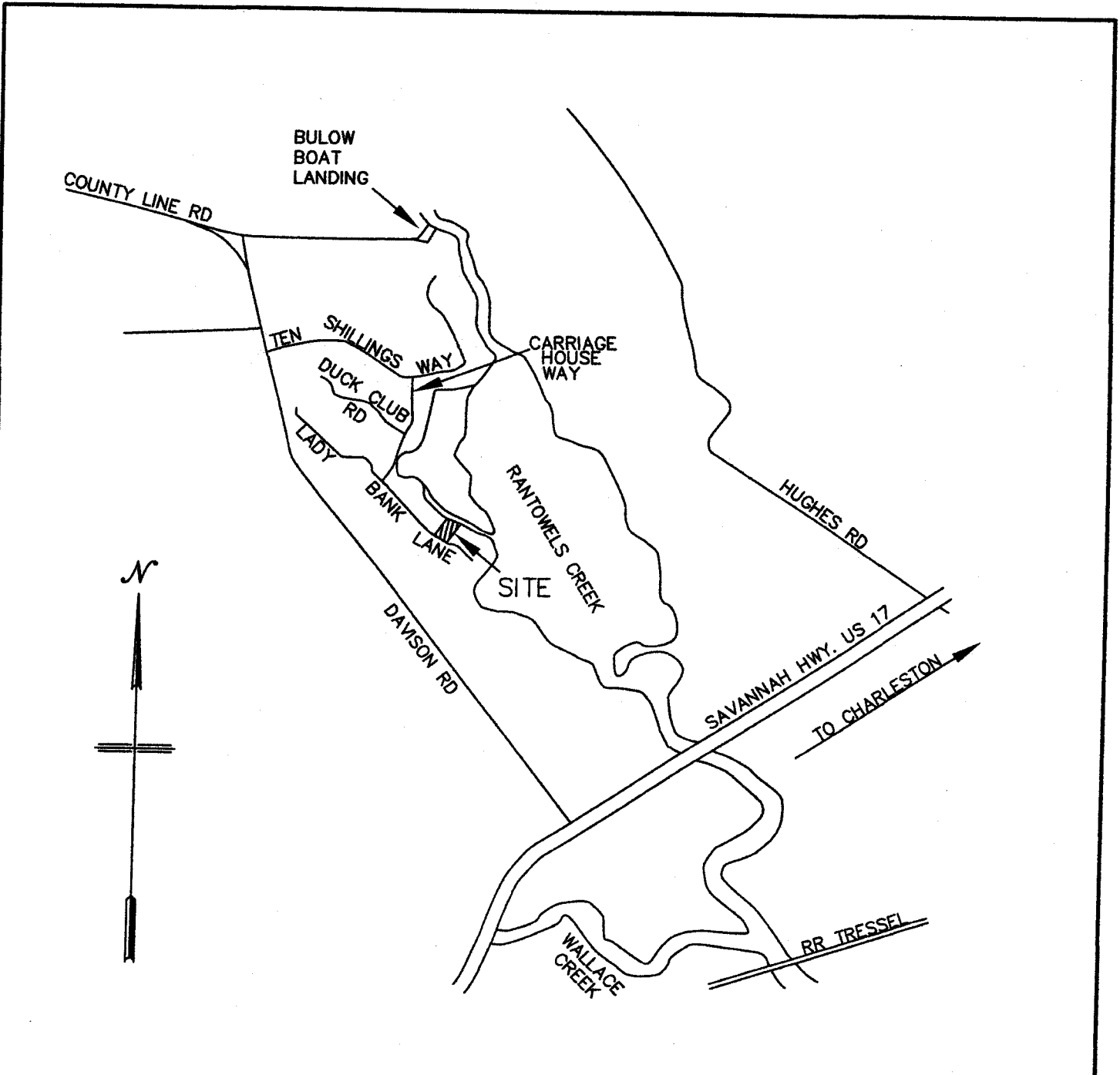

*Amendment OCRM-09-008-E*

APPLICANT: CHAD VAN SLOOTEN &  
CHRISTI VAN SLOOTEN

No. 4324 LADY BANKS LN.  
HOLLYWOOD, S.C. 29470  
LOT 90, PHASE 1-B, POPLAR GROVE  
TMS 242-00-00-126  
COUNTY: CHARLESTON  
WATERWAY: RANTOWLES CREEK

PROPOSED  
JET DOCK

VICINITY MAP

JULY 23, 2009  
NOT TO SCALE

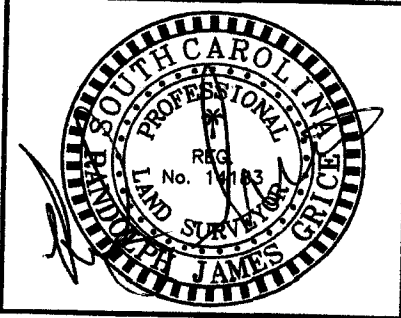

07-29-09