



C. Earl Hunter, Commissioner

Promoting and protecting the health of the public and the environment.

**PUBLIC NOTICE
AMENDMENT REQUEST**

The permittee for P/N# OCRM-09-024-M, Ben Dantzler, has requested an amendment to that issued permit. Specifically, the applicant proposes to remove the existing 10' by 38' floating dock along with the four-pile boatlift and replace those structures with an access ramp leading to an 8.5' by 44' floating dock and a 12' by 12', four-pile boatlift installed floodside of the pierhead. The proposed amendment is for modifications to a private recreational use dock on and adjacent to Sandy Creek at 8889 Peters Point Road, Edisto Island, Charleston County, South Carolina.

Written comments will be received on this amendment request until September 28, 2009 at the address listed below. For further information please contact the project manager, Fred Mallett, at 843-953-0236.

September 18, 2009

SOUTH CAROLINA DEPARTMENT OF HEALTH AND ENVIRONMENTAL CONTROL

Ocean and Coastal Resource Management

Charleston Office • 1362 McMillan Avenue, Suite 400 • Charleston, SC 29405

Phone: 843-953-0200 • Fax: 843-953-0201 • www.scdhec.gov

ADJOINING PROPERTY OWNERS:

1. JOHN RUTLEDGE MIKELL, ET.AL. (TO THE EAST)
2. 1. JOHN RUTLEDGE MIKELL, ET.AL. (TO THE WEST)

JOHN RUTLEDGE MIKELL, ET.AL.
TMS #025-00-00-178

TMS #025-00-00-019
HIGHLAND AREA
31689 AC

JOHN RUTLEDGE MIKELL, ET.AL.
TMS #025-00-00-018

PETER'S POINT ROAD 50' R/W
(S-10-767)

SALT MARSHES OF SANDY CREEK
TMS #225-00-00-019
ADJACENT TO JOHN RUTLEDGE MIKELL, ET.AL.
AND SUBDIVISION AT THE TIME

NUMBER	DIRECTION	DISTANCE
L1	S 34°34'25" W	16.92'
L2	S 24°33'51" W	41.17'
L3	S 05°11'31" W	36.34'
L4	S 08°47'39" W	40.97'
L5	S 05°08'56" E	26.79'
L6	S 15°33'28" E	21.37'
L7	S 12°58'55" E	20.51'
L8	S 17°17'37" E	26.91'
L9	S 34°46'55" E	14.99'
L10	N 08°20'25" W	18.39'
L11	S 14°35'05" E	38.95'
L12	S 17°35'20" E	47.82'
L13	S 22°52'03" E	9.49'
L14	S 40°14'34" W	16.56'
L15	N 56°07'22" W	24.20'
L16	N 11°51'35" E	7.27'
L17	N 40°17'19" W	20.60'
L18	N 08°50'05" W	12.96'
L19	N 51°23'22" W	57.27'
L20	N 54°44'13" W	42.62'
L21	N 78°29'44" W	31.46'
L22	N 14°53'33" W	6.87'
L23	N 66°04'12" W	20.64'
L24	N 78°44'00" W	22.68'

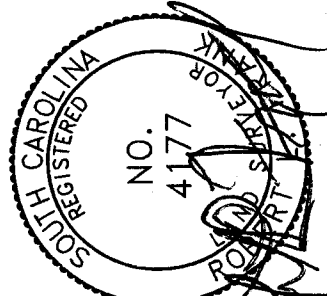

OCRM-09-024-M Amendment

APPLICATION BY:
BEN DANTZLER
ADDRESS: 8889 PETERS POINT RD.
DATE: AUGUST 31, 2009
REVISED:

LOCATION
PROPOSED MODIFICATION TO AN
EXISTING RECREATIONAL DOCK
AT 8889 PETERS POINT ROAD
EDISTO ISLAND
CHARLESTON COUNTY
SOUTH CAROLINA
LOCATED ON SANDY CREEK

SHT. NAME

PLAN VIEW
(NOT TO SCALE)

SHT. NO.

4 OF 6

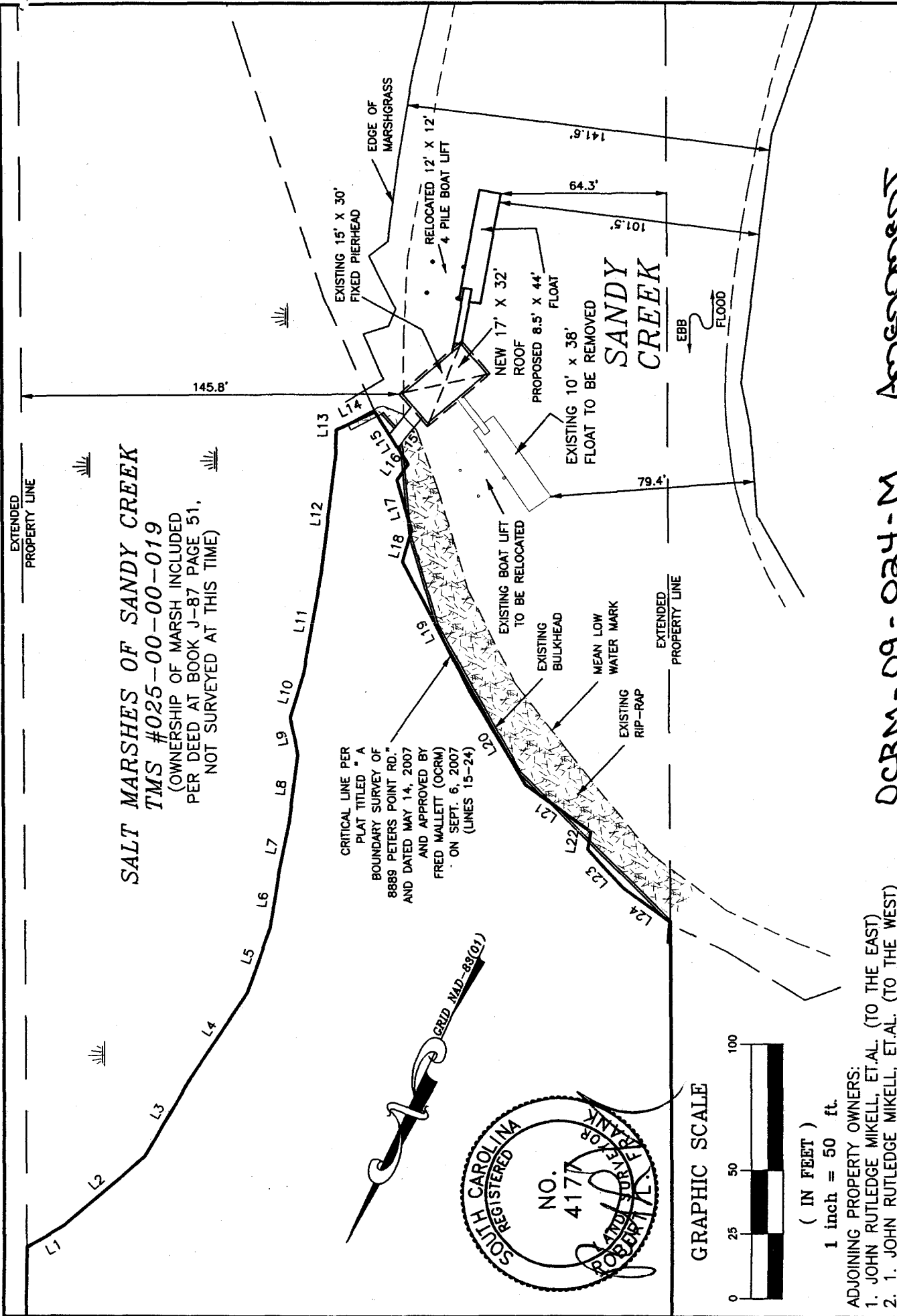

APPLICATION BY: BEN DANTZLER	LOCATION PROPOSED MODIFICATION TO AN EXISTING RECREATIONAL DOCK AT 8889 PETERS POINT ROAD EDISTO ISLAND CHARLESTON COUNTY SOUTH CAROLINA LOCATED ON SANDY CREEK	SHT. NO. 5 OF 6
ADDRESS: 8889 PETERS POINT RD.		
DATE: AUGUST 31, 2009		
REVISED:		
	MAGNIFIED PLAN VIEW	
	DCRM-09-024-M	Amendment

15' X 30' FIXED PIERHEAD W/PROPOSED HANDRAILS
AND PROPOSED 17' X 32' ROOF

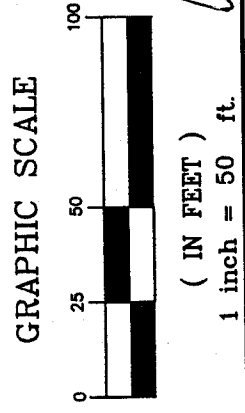
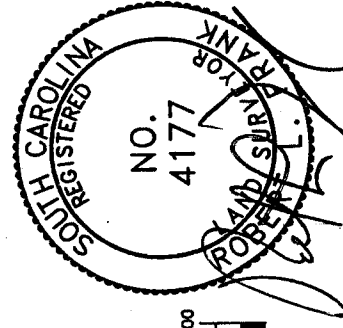
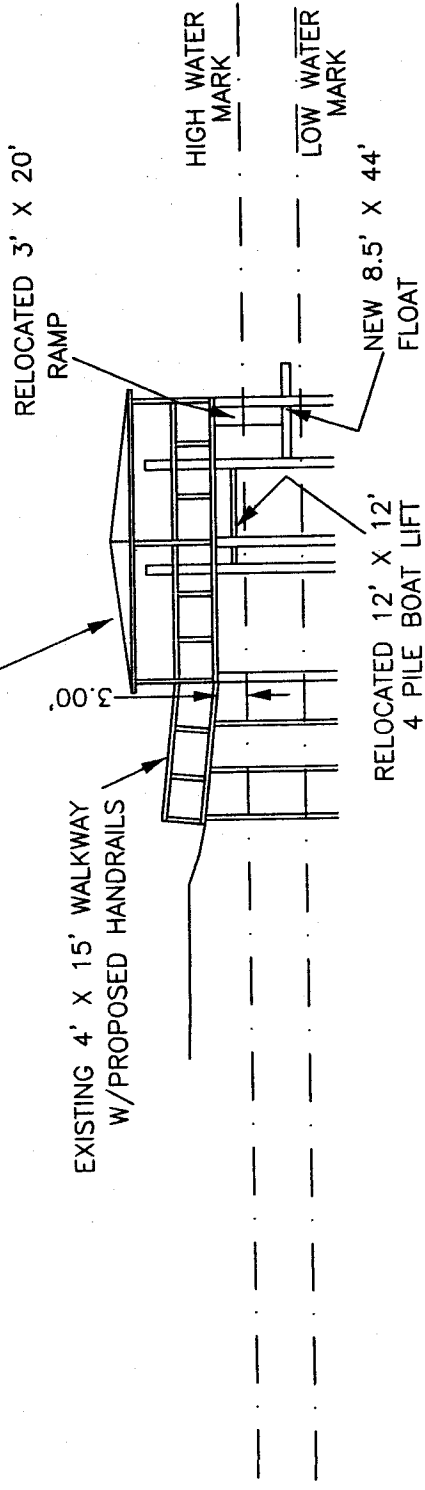

ADJOINING PROPERTY OWNERS:
1. JOHN RUTLEDGE MIKELL, ET.AL. (TO THE EAST)
2. 1. JOHN RUTLEDGE MIKELL, ET.AL. (TO THE WEST)

APPLICATION BY:
BEN DANITZLER
ADDRESS: 8889 PETERS POINT RD.
DATE: AUGUST 31, 2009
REVISED: 002M-09-024-M

LOCATION
PROPOSED MODIFICATION TO AN
EXISTING RECREATIONAL DOCK
AT 8889 PETERS POINT ROAD
EDISTO ISLAND
CHARLESTON COUNTY
SOUTH CAROLINA
LOCATED ON SANDY CREEK

SHT. NAME
MAGNIFIED
PLAN VIEW
AMENDMENT

SHT. NO.
6 OF 6