



C. Earl Hunter, Commissioner

*Promoting and protecting the health of the public and the environment.*

**PUBLIC NOTICE  
AMENDMENT REQUEST**

The permittee for P/N# **OCRM-06-010-R, Albert Thibault**, has requested an amendment to that issued permit. Specifically, the applicant proposes to install a 4' x 26' x 127' rip rap revetment and a 4' x 26' x 18' rip rap revetment along an eroding bank. The amendment request is for the installation of a rip rap revetments in two locations on and adjacent to the Wando River at 1917 Mooring Line Drive, Dunes West, Mount Pleasant, Charleston County, South Carolina.

**Written comments will be received on this amendment request until October 5, 2009 at the address listed below. For further information please contact the project manager, Steve Brooks, 843-953-0200.**

  
September 25, 2009

**SOUTH CAROLINA DEPARTMENT OF HEALTH AND ENVIRONMENTAL CONTROL**

**Ocean and Coastal Resource Management**

**Charleston Office · 1362 McMillan Avenue, Suite 400 · Charleston, SC 29405**

**Phone: 843-953-0200 · Fax: 843-953-0201 · [www.scdhec.gov](http://www.scdhec.gov)**

# GRAPHIC SCALE

1 inch = 100 ft.

APPLICANT:  
 ALBERT A. THIBAUT  
 1917 MOORING LINE DR.  
 MOUNT PLEASANT, SC 29466

PURPOSE TO EXTEND EXISTING RIP/RAP.  
 BY 3,758 SQ. FT. & 4' HIGH FOR EROSION  
 CONTROL.  
 EXISTING RIP/RAP 1S 1346 SQ.FT.  
 OLD OCRM PERMIT # OCRM-06-010-R

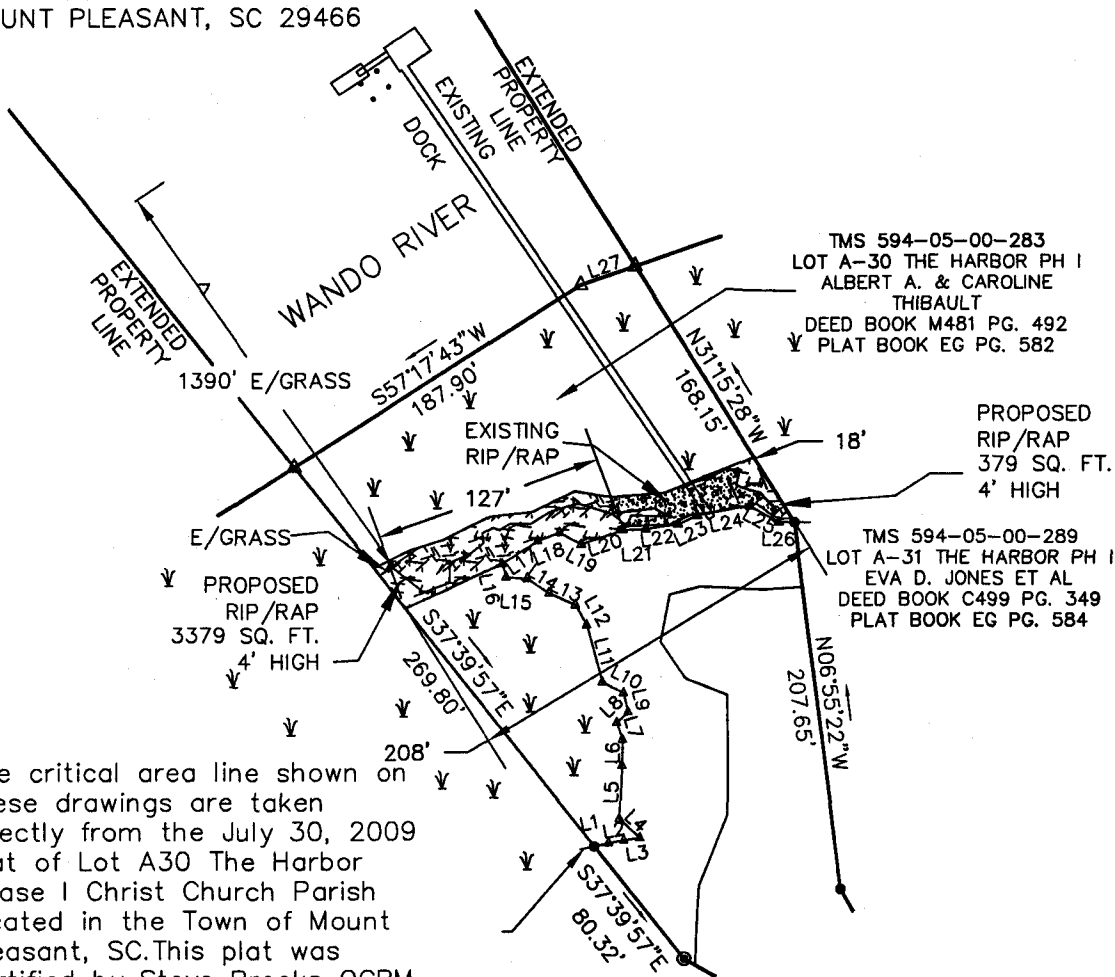

The critical area line shown on these drawings are taken directly from the July 30, 2009 Plat of Lot A30 The Harbor Phase I Christ Church Parish located in the Town of Mount Pleasant, SC. This plat was certified by Steve Brooks OCRM staff August 7, 2009.

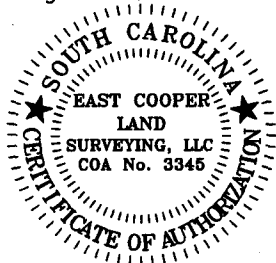

PURPOSE TO EXTEND EXISTING RIP/RAP.  
 ADJACENT PROPERTY OWNERS:  
 1. JOHN & NATASHA DEWITTE  
 1913 MOORING LINE DRIVE  
 MOUNT PLEASANT, SC 29466  
 2. EVA D. JONES  
 3325 ASHLEY PHOSPHATE RD  
 NORTH CHARLESTON, SC 29418

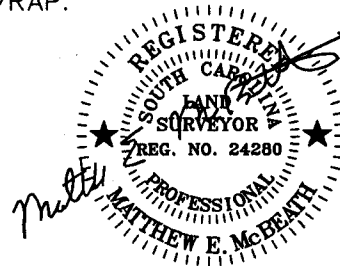

PLAN  
 1917 MOORING LINE DR.

REV. 9-18-09  
 JULY 29, 2009

LOT A-30  
 PHASE I

SHEET 3 OF 4

EAST COOPER LAND SURVEYING, LLC

1500 HUXLEY DRIVE MOUNT PLEASANT, SOUTH CAROLINA 29466

OFFICE (843) 856-1277

E-MAIL ecls@BELLSOUTH.NET

FAX (843) 856-5210

*Amendment, OCRM-06-010-R*

APPLICANT:  
 ALBERT A. THIBAUT  
 1917 MOORING LINE DR.  
 MOUNT PLEASANT, SC 29466

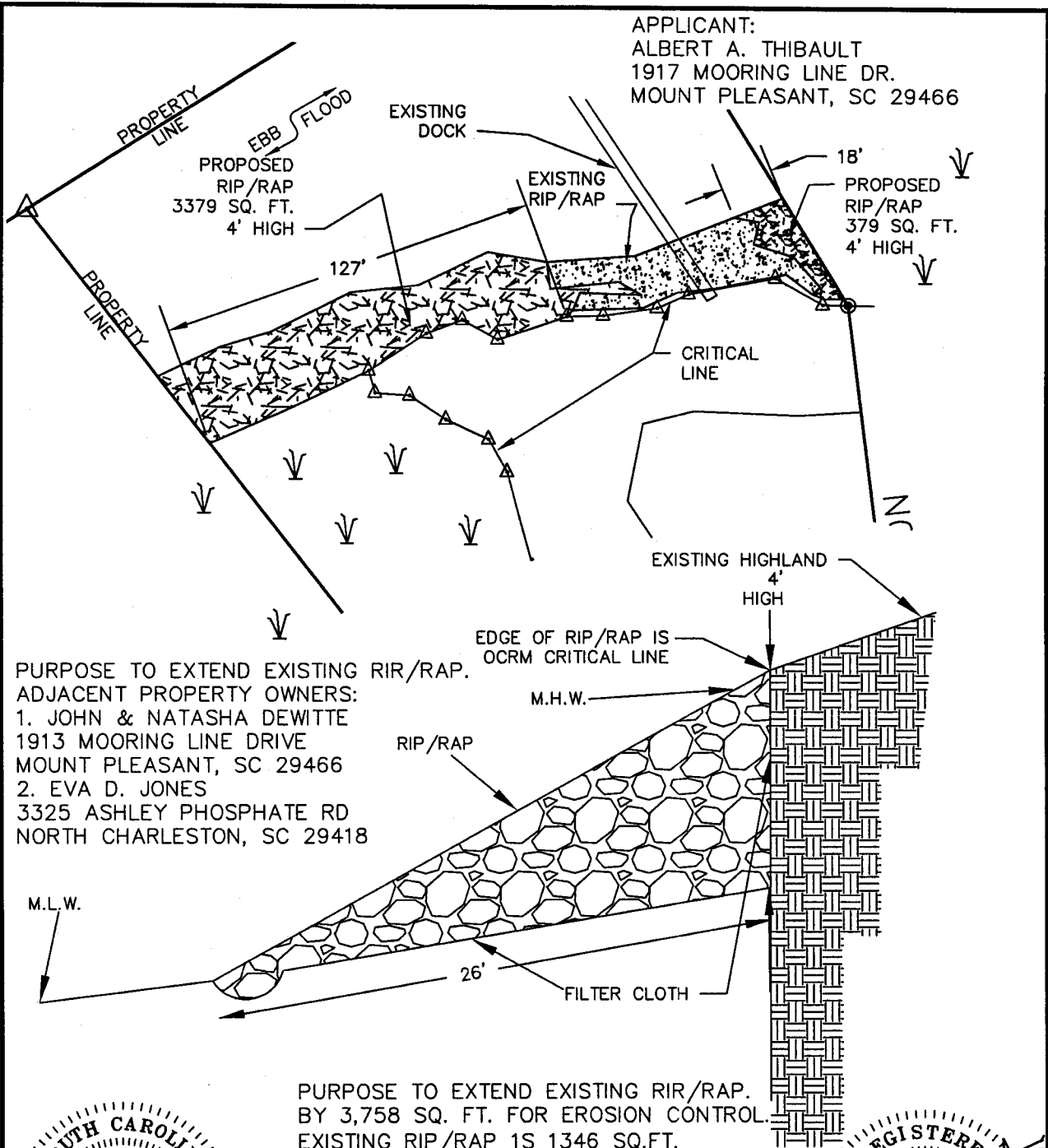

PURPOSE TO EXTEND EXISTING RIP/RAP.  
 ADJACENT PROPERTY OWNERS:  
 1. JOHN & NATASHA DEWITTE  
 1913 MOORING LINE DRIVE  
 MOUNT PLEASANT, SC 29466  
 2. EVA D. JONES  
 3325 ASHLEY PHOSPHATE RD  
 NORTH CHARLESTON, SC 29418

PURPOSE TO EXTEND EXISTING RIP/RAP.  
 BY 3,758 SQ. FT. FOR EROSION CONTROL.  
 EXISTING RIP/RAP 1S 1346 SQ.FT.  
 OLD OCRM PERMIT # OCRM-06-010-R

NOT TO SCALE  
 DATUM: MEAN LOW WATER

PLAN  
 1917 MOORING LINE DR.  
 LOT A-30  
 PHASE I

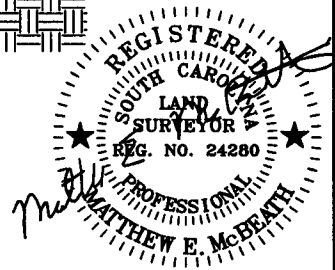

REV. 9-18-09  
 JULY 29, 2009

SHEET 4 OF 4

EAST COOPER LAND SURVEYING, LLC  
 1500 HUXLEY DRIVE MOUNT PLEASANT, SOUTH CAROLINA 29466  
 OFFICE (843) 856-1277 E-MAIL eclsl@BELLSOUTH.NET FAX (843) 856-5210

*Amendment, ocrm-06-010-R*

WANDO RIVER  
EBB/FLOOD

RIPRAP  
78' IN LENGTH  
18" CHANNELWARD  
OF CRITICAL LINE

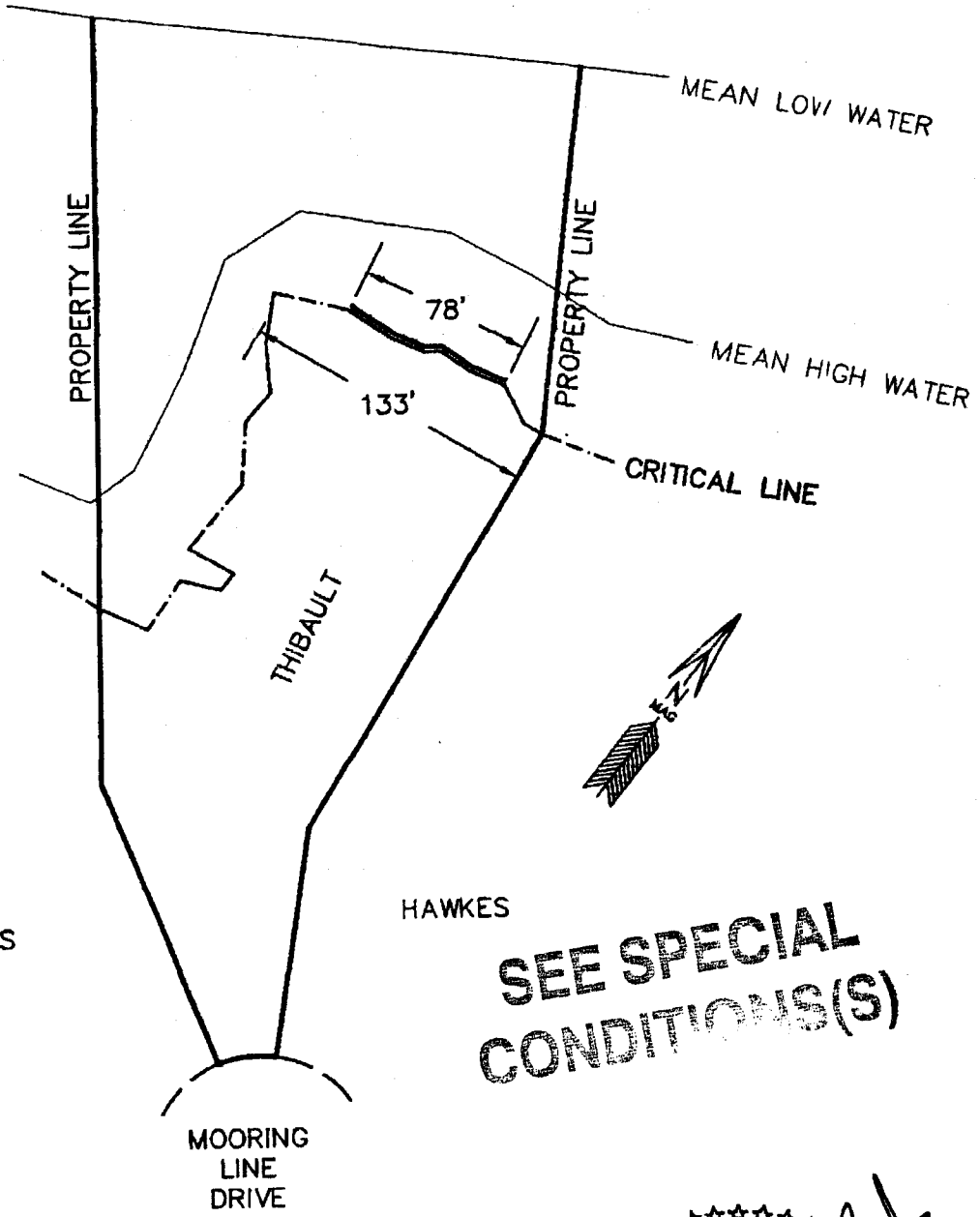

**SEE SPECIAL  
CONDITIONS(S)**

APPLICANT: AL THIBAULT  
 1917 MOORING LINE DRIVE  
 DUNES WEST  
 TOWN OF MOUNT PLEASANT  
 CHARLESTON COUNTY  
 TMS# 594-05-00-283  
 WANDO RIVER  
  
 FILE #266-03D

RIPRAP  
  
 DATE: MARCH 21, 2006  
 SCALE: 1" = 80'  
  
 80 0 80

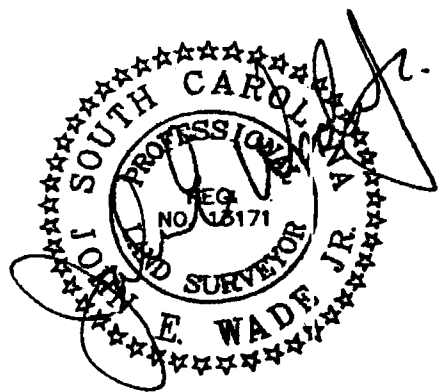

As Originally Permitted

ATTACHMENT A

### LINE TABLE

LINE	LENGTH	BEARING
L1	8.18	N77°42'06"E
L2	8.56	N79°44'28"E
L3	8.83	N81°51'16"E
L4	15.73	N45°58'25"W
L5	29.76	N02°35'14"E
L6	14.69	N00°59'20"E
L7	9.99	N17°42'05"W
L8	8.75	N46°35'52"E
L9	11.06	N13°07'34"W
L10	13.08	N62°02'00"W
L11	33.43	N14°42'52"W
L12	12.79	N28°56'28"W
L13	15.88	N65°01'25"W
L14	14.68	N55°47'25"W
L15	11.65	N85°50'23"W
L16	7.76	N15°56'20"W
L17	23.07	N56°45'07"E
L18	12.93	N69°02'34"E
L19	13.68	S60°41'18"E
L20	24.51	N71°16'29"E
L21	12.27	N88°23'50"E
L22	18.17	N81°37'04"E
L23	11.66	N65°35'54"E
L24	29.51	N79°16'28"E
L25	18.27	S60°21'07"E
L26	8.55	S88°59'59"E
L27	31.73	S71°02'21"W

### REFERENCES:

1. SUBDIVISION PLAT OF THE HARBOR, PHASE 1 DUNES WEST BY SOUTHEASTERN SURVEYING OF CHARLESTON, INC. DATED MAY 5, 2003 AND RECORDED AT THE CHARLESTON COUNTY RMC IN PLAT BOOK EG PAGES 578-584.

### SITE

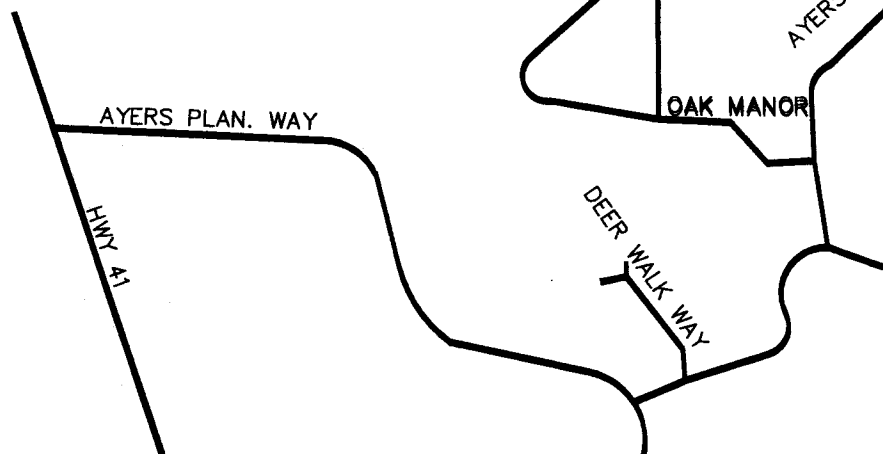
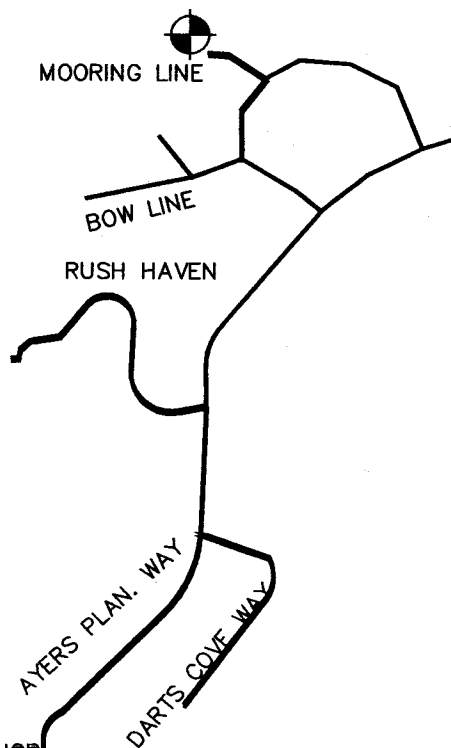

LOCATION MAP  
1917 MOORING LINE DR.

LOT A-30

PHASE I

NOT TO SCALE

APPLICANT:  
ALBERT A. THIBAULT  
1917 MOORING LINE DR.  
MOUNT PLEASANT, SC 29466

JULY 29, 2009

SHEET 1 OF 4

**EAST COOPER LAND SURVEYING, LLC**

1500 HUXLEY DRIVE MOUNT PLEASANT, SOUTH CAROLINA 29466

OFFICE (843) 856-1277

E-MAIL [ecls@BELLSOUTH.NET](mailto:ecls@BELLSOUTH.NET)

FAX (843) 856-5210