

**SCDHEC OFFICE OF OCEAN AND COASTAL RESOURCE MANAGEMENT
PERMIT APPLICATION PUBLIC NOTICE**

October 2, 2009

Permit Number: OCRM-09-908-G
Permit ID: 68068

The SCDHEC Office of Ocean and Coastal Resource Management has received an application for a permit for the alteration of a critical area. This application was submitted pursuant to the Coastal Zone Management Act (Act 123) of the 1977 South Carolina General Assembly. The application, in brief, is described as follows:

APPLICANT: Robert Sample
C/o Beaufort Surveying, Inc.
1613 Paris Avenue, Suite 213
Port Royal, SC 29935

LOCATION: On and adjacent to Edding Creek at lots 45 & 46 Tom Fripp Road, St. Helena Island, Beaufort County, South Carolina.
TMS#: R300-011-000-0069-0000
R300-011-000-0294-0000.

WORK: The work, as proposed and shown on the attached plans, consists of constructing a private dock. Specifically, the structure will have a 4'x479' walkway with handrails leading to a 20'x20' covered fixed pierhead with water and electricity. Located on the ebb-side of the pierhead and attached by a 3'x24' ramp will be a 10'x30' floating dock. On the flood-side of the pierhead will be a 3'x25' catwalk and a 3'x20' catwalk with a 13'x13' four pile boatlift on each side of the 3'x20' catwalk. The purpose of the dock is for the applicant's private, recreational and joint use.

This public notice is being distributed to all known interested persons and agencies to assist in developing facts on which a decision by OCRM can be based. Comments concerning the proposed work should be submitted in writing, setting forth sufficient detail to furnish a clear understanding of the reasons for support or opposition.

The decision to issue or deny a permit will be based on the individual merits of the application, the policies specified in the South Carolina Coastal Zone Management Act, and the considerations outlined in the State of South Carolina Coastal Zone Management Program. Interested parties who wish to be notified of final permit action must notify OCRM in writing of this request.

To assure review by OCRM, comments regarding this application must be received by OCRM on or before October 17, 2009. For further information please contact the project manager for this activity, Geordie Madlinger at 843-846-9400.

PLEASE REPLY TO:

SCDHEC OFFICE OF OCEAN AND COASTAL RESOURCE MANAGEMENT
104 Parker Drive
Beaufort, South Carolina 29906

Please refer to P/N# OCRM-09-908-G



George J Madlinger, Senior Wetland Project Manager

m

DOCK PERMIT SKETCH
 PREPARED FOR
 ROBERT SAMPLE
 P.O. BOX 1509
 ST. HELENA IS., SC 29920

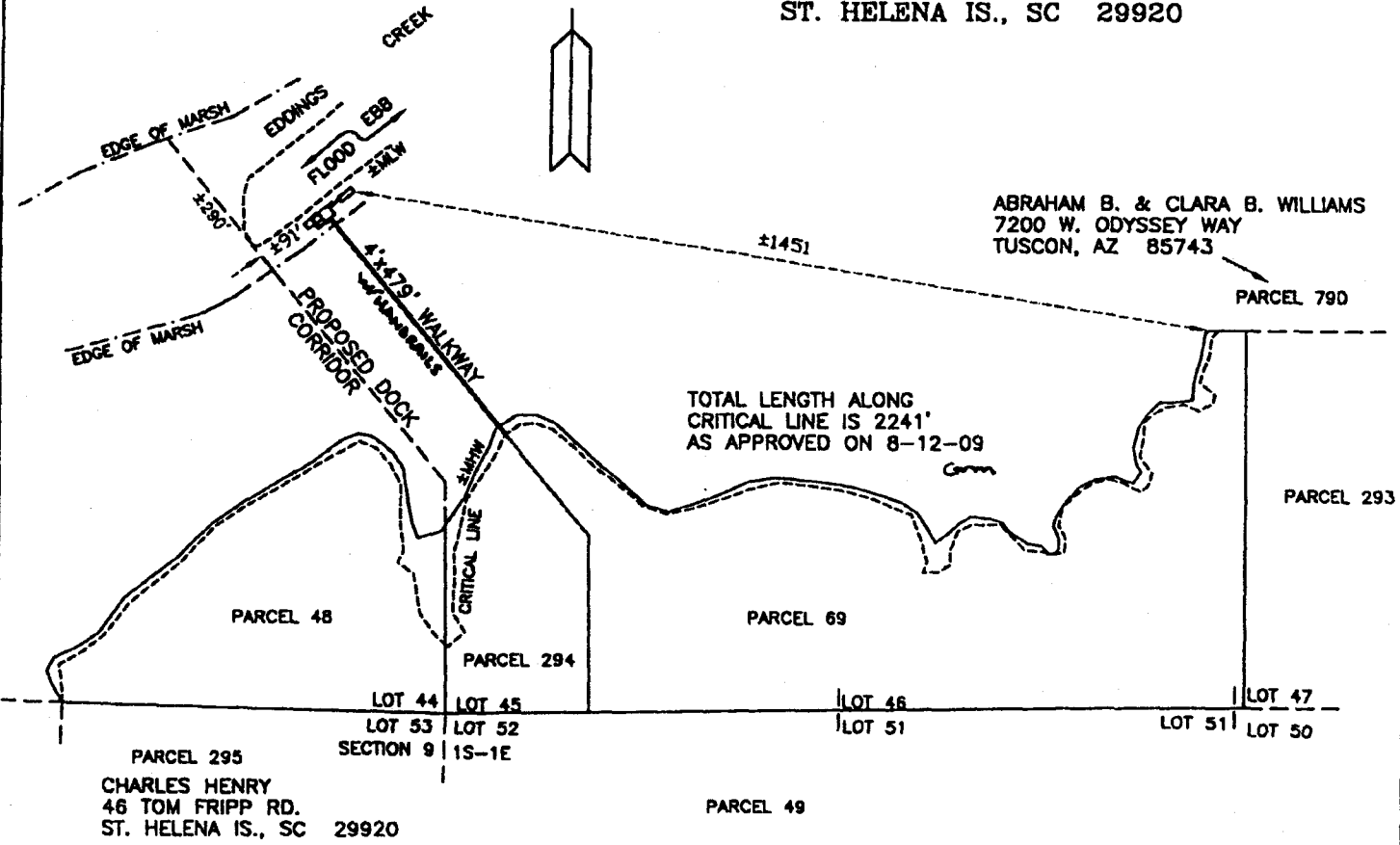

ABRAHAM B. & CLARA B. WILLIAMS
 7200 W. ODYSSEY WAY
 TUSCON, AZ 85743



TOTAL LENGTH ALONG
 CRITICAL LINE IS 2241'
 AS APPROVED ON 8-12-09

I HEREBY CERTIFY TO THE DIMENSIONS SHOWN
 ON THIS SKETCH THAT PERTAIN TO CRITICAL LINE
 AND MARSH LINE.

R300-011-000-0069-0000
 R300-011-000-0294-0000

David S. Youmans
 DAVID S. YOUMANS RLS 9765
 BEAUFORT SURVEYING, INC.
 1813 PARIS AVENUE
 PORT ROYAL, S.C. 29935
 PHONE (843) 524-3261

SCALE 1" = 300'

AUGUST 5, 2009
 P13440DS3/JJ/MMA

029m-09-908-G

APPLICANT: ROBERT SAMPLE P.O. BOX 1509 ST. HELENA, SC ACTIVITY: SHARED DOCK	LOCATION: TOM FRIPP ST HELENA, SC COUNTY: BEAUFORT DATE: 08/05/09	ADJACENT PROPERTY OWNERS CHARLES HENRY 48 TOM FRIPP RD., ST. HELENA, SC ABRAHAM B. & CLARA B. WILLIAMS 7200 W. ODYSSEY WAY, TUSCON, AZ
--	--	--

DOCK PERMIT SKETCH
 PREPARED FOR
 ROBERT SAMPLE
 P.O. BOX 1509
 ST. HELENA IS., SC 29920

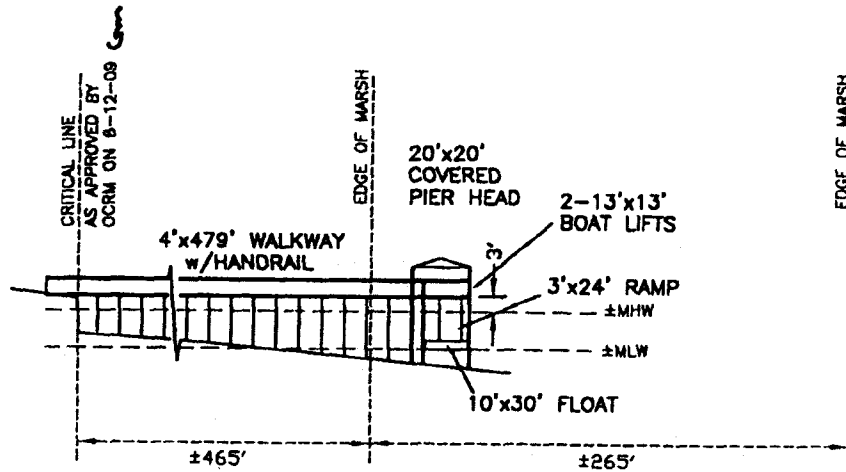
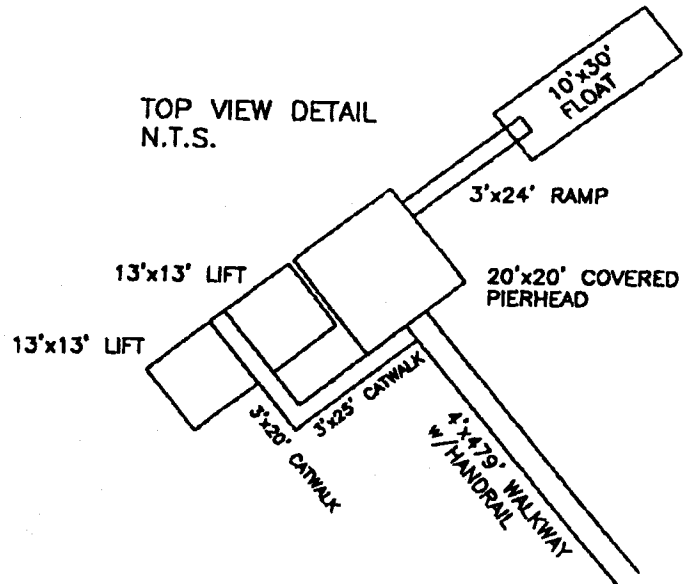

SIDE VIEW
 NOT TO SCALE

David S. Youmans
 DAVID S. YOUMANS RLS 9765
 BEAUFORT SURVEYING, INC.
 1613 PARIS AVENUE
 PORT ROYAL, S.C. 29935
 PHONE (843) 524-3261

R300-011-000-0069-0000
 R300-011-000-0294-0000

P13440DS3/JJ/MMA

OCRM-09-908-G

APPLICANT: ROBERT SAMPLE P.O. BOX 1509 ST. HELENA, SC ACTIVITY: SHARED DOCK	LOCATION: TOM FRIPP ST HELENA, SC COUNTY: BEAUFORT DATE: 08/05/09	ADJACENT PROPERTY OWNERS CHARLES HENRY 48 TOM FRIPP RD., ST. HELENA, SC ABRAHAM B. & CLARA B. WILLIAMS 7200 W. ODYSSEY WAY, TUSCON, AZ
--	--	--

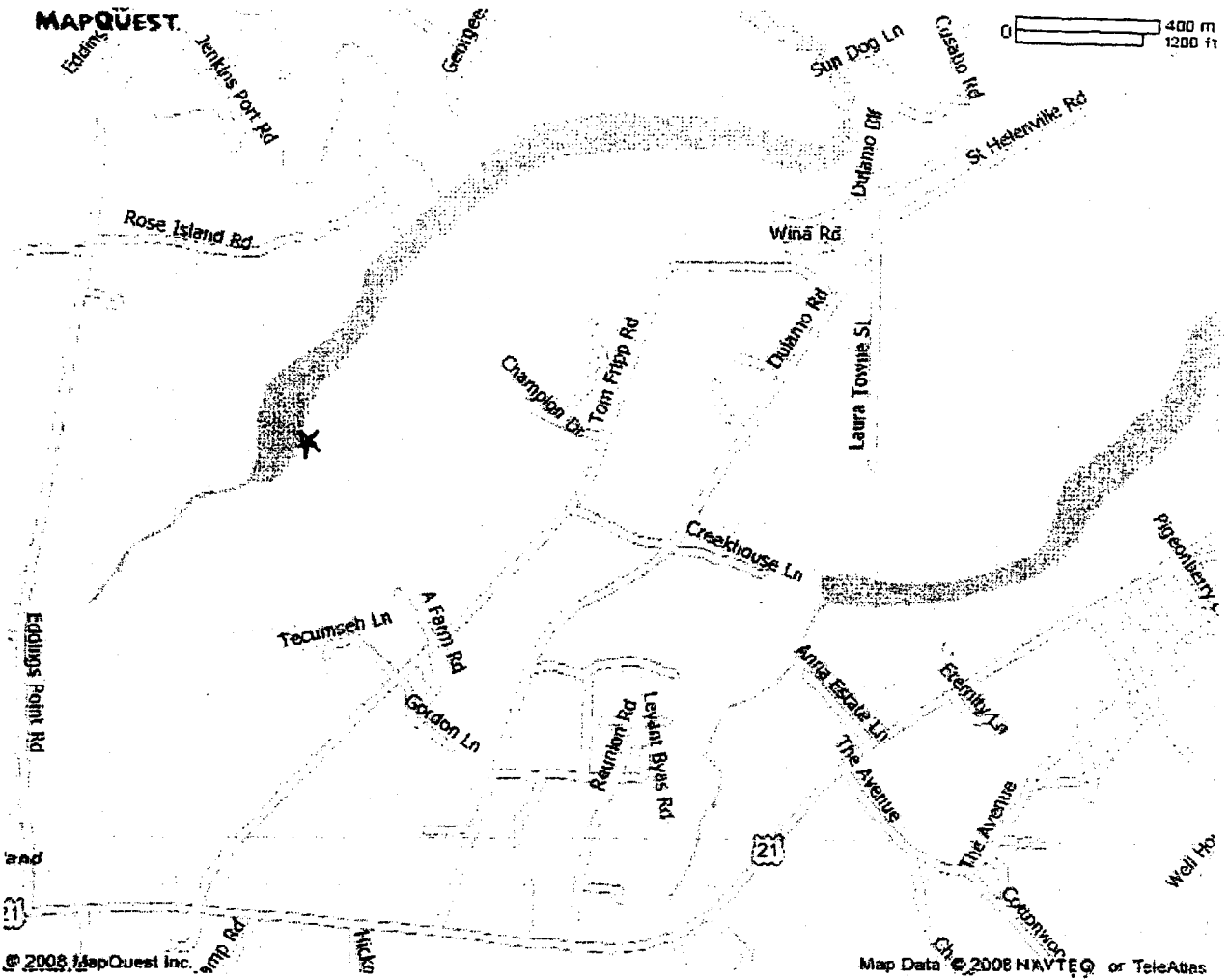

<p>APPLICANT: ROBERT SAMPLE PO BOX 1509 ST. HELENA, SC 29920</p> <p>ACTIVITY: PRIVATE DOCK</p> <p>OCRM-09-908-G</p>	<p>LOCATION: TOM FRIPP ST. HELENA, SC</p> <p>COUNTY: BEAUFORT</p> <p>DATE: 09/24/2009</p>	<p>ADJACENT PROPERTY OWNERS:</p> <p>ABRAHAM B. & CLARA B. WILLIAMS 7200 W. ODYSSEY WAY TUCSON, AZ</p>
---	--	--