



C. Earl Hunter, Commissioner

Promoting and protecting the health of the public and the environment.

PUBLIC NOTICE AMENDMENT REQUEST

The permittee for P/N# **OCRM-07-076-M, George McKee**, has requested an amendment to that issued permit. Specifically, the applicant proposes to add three double-pile fender piles on the channelward side of the existing dock, relocate an existing mooring pile and convert it from single-pile to double-pile, relocate an existing 12.5' x 15.5', four-pile boatlift to a more downstream location and increase its size to 16' x 16', and replace the existing 3' x 15.5' catwalk with a 3' x 38' catwalk. The proposed amendment is for modifications to a private recreational dock, on and adjacent to Bohicket Creek at 3292 Bohicket Rd, Charleston County, South Carolina.

Written comments will be received on this amendment request until October 12, 2009. at the address listed below. For further information please contact the project manager, Bill Eiser, at 843-953-0237.

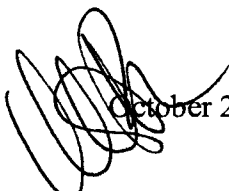

October 2, 2009

SOUTH CAROLINA DEPARTMENT OF HEALTH AND ENVIRONMENTAL CONTROL

Ocean and Coastal Resource Management

Charleston Office · 1362 McMillan Avenue, Suite 400 · Charleston, SC 29405

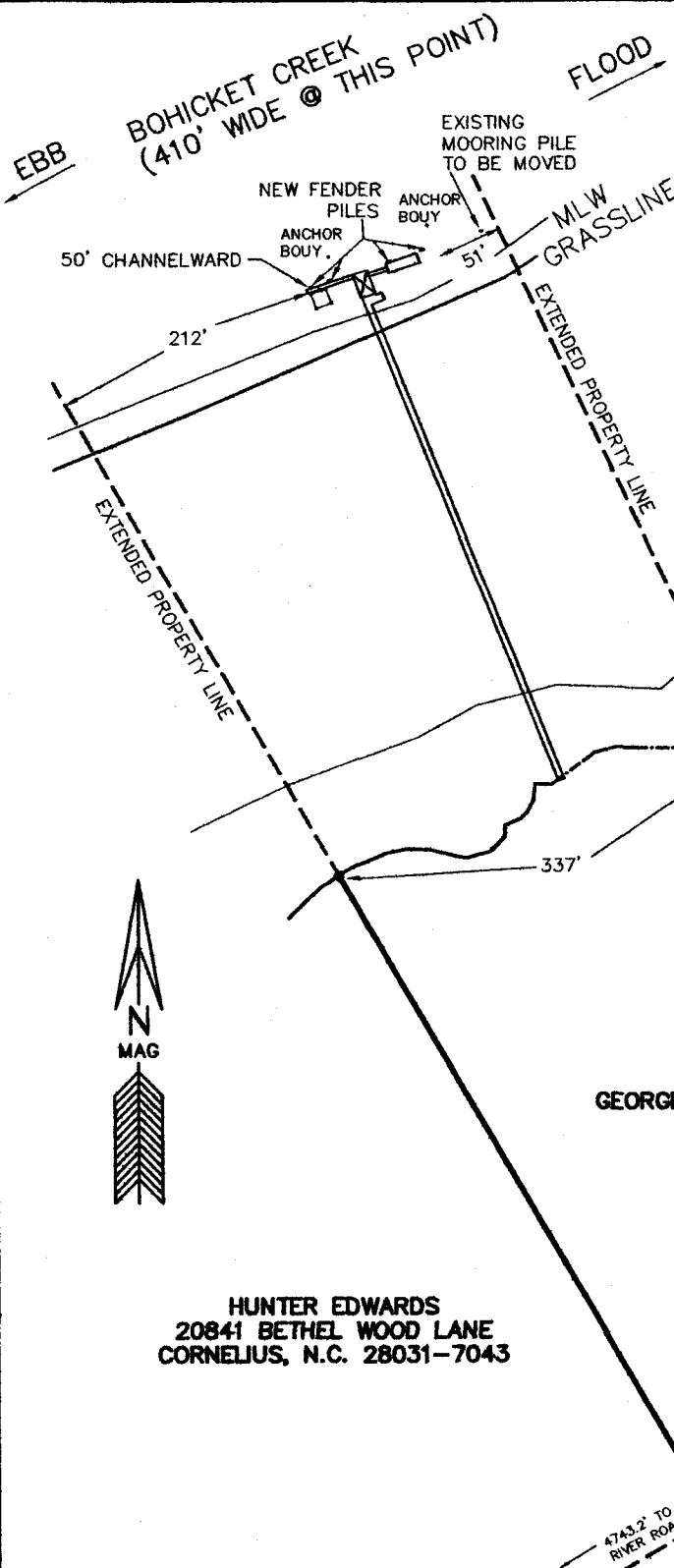
Phone: 843-953-0200 · Fax: 843-953-0201 · www.scdhec.gov



CRITICAL LINE SHOWN DUPLICATE TO LINE SIGNED BY WILLIAM C. EISER (8-10-2009)

DOCK CONSISTS OF:
 4'x413' WALKWAY WITH HANDRAIL
 12'x26.5' PIERHEAD (PARTIALLY COVERED) WITH 5'x6' TURN AROUND
 3'x15.5' CATWALK & 12.5x15.5 BOATLIFT
 3'x20' RAMP (16' SPREAD) TO 8'x25' FLOAT
 ADD 3 DOUBLE FENDER PILES
 RELOCATE MOORING PILE & DOUBLE RELOCATE BOATLIFT
 REMOVE 3'x15.5' CATWALK
 REPLACE WITH 3'x38' CATWALK TO ACCESS SIDE LOAD 16'x16' BOATLIFT

ROGER SHARP
 3282 BOHICKET ROAD
 JOHNS ISLAND, S.C. 29455-7217

HUNTER EDWARDS
 20841 BETHEL WOOD LANE
 CORNELIUS, N.C. 28031-7043

GEORGE McKEE



APPLICANT: GEORGE McKEE
 3302 BOHICKET ROAD
 ORAGE HILL PLANTATION
 JOHNS ISLAND
 CHARLESTON COUNTY
 TMS# 215-00-00-138
 BOHICKET CREEK

AMENDMENT
 PERMIT# 07-076-M

DATE: SEPTEMBER 24, 2009
 SCALE: 1" = 150'



FILE #081-09D

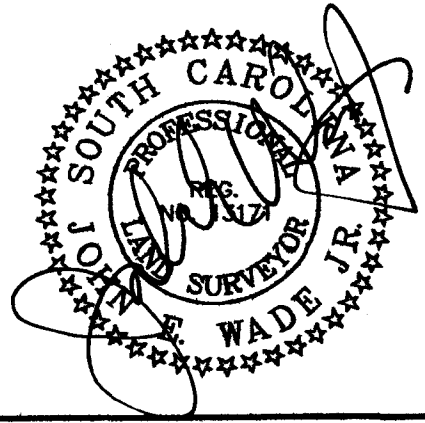

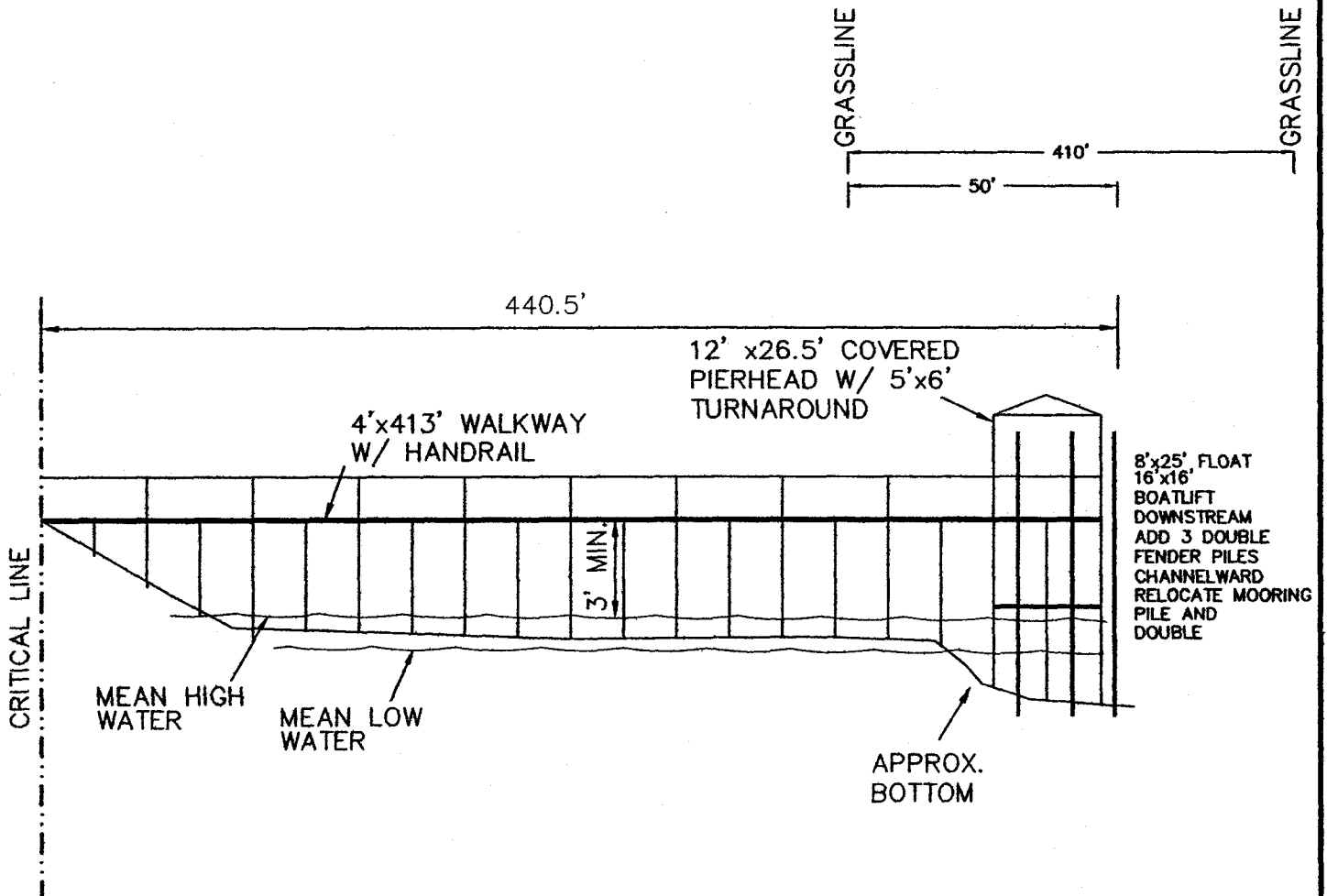

APPLICANT: GEORGE McKEE
 3302 BOHICKET ROAD
 ORAGE HILL PLANTATION
 JOHNS ISLAND
 CHARLESTON COUNTY
 TMS# 215-00-00-138
 BOHICKET CREEK

AMENDMENT
 PERMIT# 07-076-M

DATE: SEPTEMBER 24, 2009
 SCALE: 1" = 150'

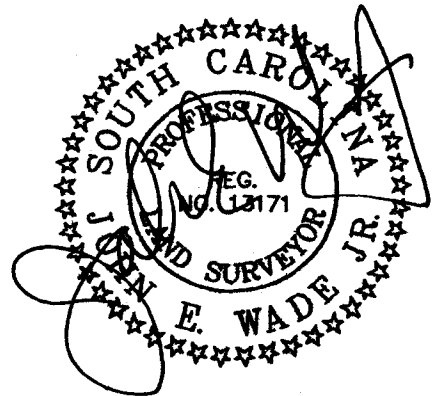

FILE #081-09D