



C. Earl Hunter, Commissioner

Promoting and protecting the health of the public and the environment.

PUBLIC NOTICE AMENDMENT REQUEST

The permittee for P/N# **OCRM-06-849, Stephane Malijenovsky**, has requested an amendment to that issued permit. Specifically, the applicant proposes to reconfigure the 12'x20' covered pierhead to a 16'x16' covered pierhead, enlarge the 10'x20' floating dock to a 12'x24' floating dock and move the beginning of walkway to the south to avoid specimen trees which will lengthen walkway by 10' for a total length of 695'. The proposed amendment is for modifications to private dock, on and adjacent to Brickyard Creek at 26 Piccadilly Circle, Pleasant Point Plantation, Lady's Island, Beaufort County, South Carolina.

Written comments will be received on this amendment request until October 19, 2009 at the address listed below. For further information please contact the project manager, Geordie Madlinger at 843-846-9400.

SM

October 9, 2009

SOUTH CAROLINA DEPARTMENT OF HEALTH AND ENVIRONMENTAL CONTROL

Ocean and Coastal Resource Management

Beaufort Office · 104 Parker Drive · Beaufort, SC 29906

Phone: 843-846-9400 · Fax: 843-846-9810 · www.scdhec.gov

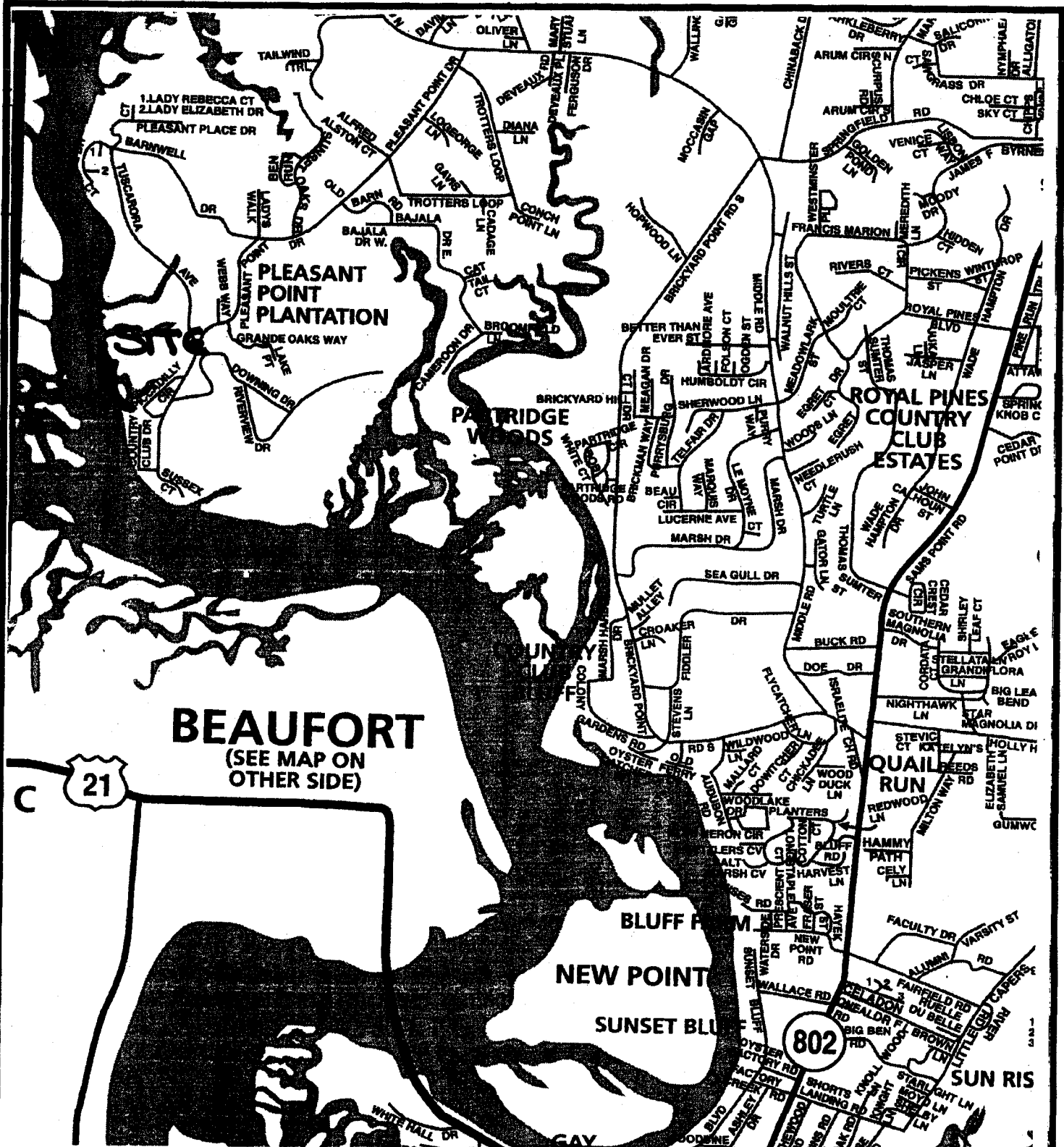

BEAUFORT
(SEE MAP ON OTHER SIDE)

APPLICANT:
STEPHANE MALIJENOUSKY

ACTIVITY: TO CONSTRUCT A RECREATIONAL DOCK FOR PRIVATE USE

P/N# OCRM-06-849

LOCATION: 26 PICCADILLY CIRCLE IN THE SOUTHERN PORTION OF PLEASANT POINT PLANTATION, ON LADY'S ISLAND

COUNTY: BEAUFORT
DATE: 2/16/2006

ADJACENT PROPERTY OWNERS:

1. CLARA GUERRY
2. TRISTAN GREENWALT

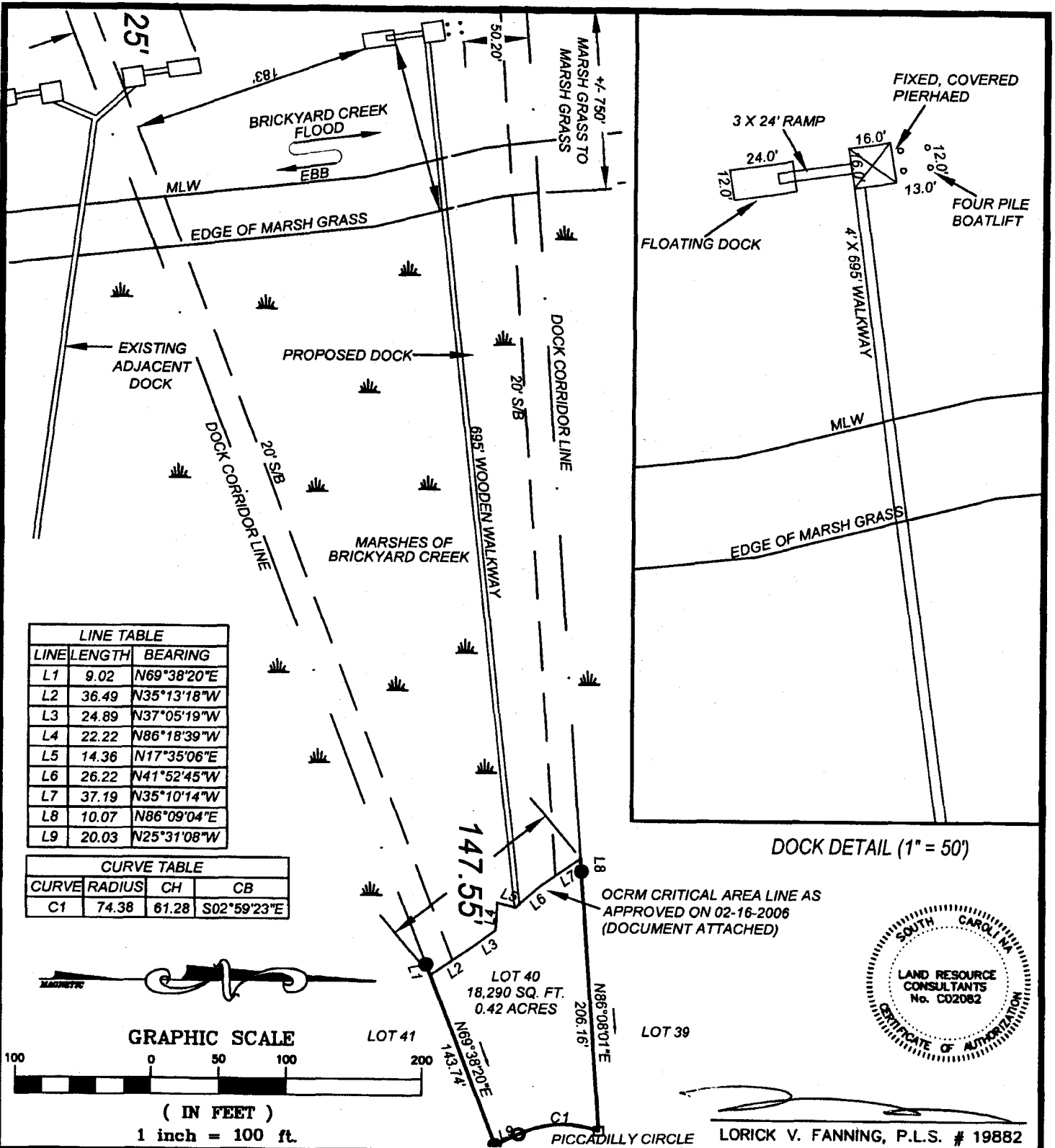

LINE TABLE		
LINE	LENGTH	BEARING
L1	9.02	N69°38'20"E
L2	36.49	N35°13'18"W
L3	24.89	N37°05'19"W
L4	22.22	N86°18'39"W
L5	14.36	N17°35'06"E
L6	26.22	N41°52'45"W
L7	37.19	N35°10'14"W
L8	10.07	N86°09'04"E
L9	20.03	N25°31'08"W

CURVE TABLE			
CURVE	RADIUS	CH	CB
C1	74.38	61.28	S02°59'23"E

DOCK DETAIL (1" = 50')

OCRM CRITICAL AREA LINE AS APPROVED ON 02-16-2006 (DOCUMENT ATTACHED)

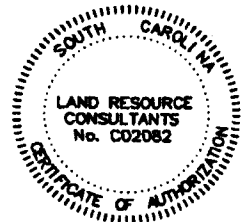

LORICK V. FANNING, P.L.S. # 19882

APPLICANT:
STEPHANE MALIJENOUSKY
ACTIVITY: TO CONSTRUCT A RECREATIONAL DOCK FOR PRIVATE USE

LOCATION: 26 PICCADILLY CIRCLE IN THE SOUTHERN PORTION OF PLEASANT POINT PLANTATION, ON LADY'S ISLAND

ADJACENT PROPERTY OWNERS:
1. CLARA GUERRY
2. TRISTAN GREENWALT

COUNTY: BEAUFORT
DATE: 2/16/2006

P/N# OCRM-06-249

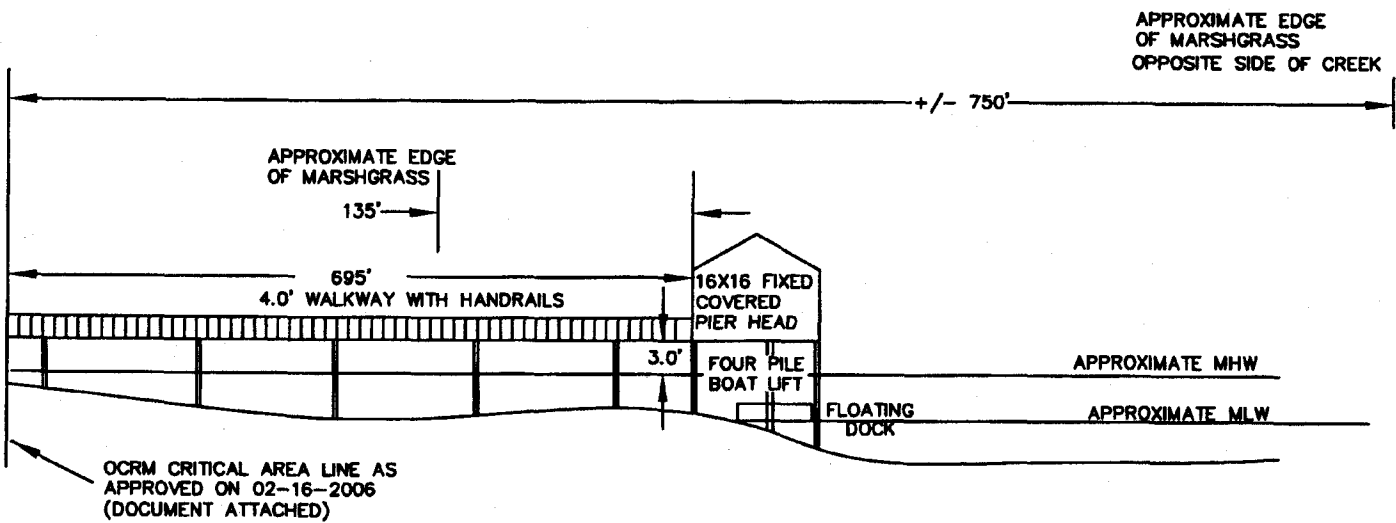

NOT TO SCALE

LORICK V. FANNING, P.L.S. # 19882

APPLICANT: STERIANE MALJENOUSKY
ACTIVITY: TO CONSTRUCT A RECREATIONAL DOCK FOR PRIVATE USE

LOCATION: 26 PICCADILLY CIRCLE IN THE SOUTHERN PORTION OF PLEASANT POINT PLANTATION, ON LADY'S ISLAND

ADJACENT PROPERTY OWNERS:

1. CLARA GUERRY
2. TRISTAN GREENWALT

P/N# OCRM-06-849

COUNTY: BEAUFORT
DATE: 2/16/2006