



C. Earl Hunter, Commissioner

Promoting and protecting the health of the public and the environment.

**PUBLIC NOTICE
AMENDMENT REQUEST**

The permittee for P/N# **OCRM-08-552-S, Jason Rosenberg**, has requested an amendment to that issued permit. Specifically, the applicant proposes to modify the previously authorized 12' x 12' boat lift to a 12' x 14' boat lift. The proposed amendment is for modifications to private recreational dock on and adjacent to Murrells Inlet Creek, at 1712 Dolphin Dr., Murrells Inlet, Georgetown County, South Carolina.

CMS
Written comments will be received on this amendment request until **October 19, 2009** at the address listed below. For further information please contact the project manager, **Christopher Stout, 843-238-4528**.

October 9, 2009

SOUTH CAROLINA DEPARTMENT OF HEALTH AND ENVIRONMENTAL CONTROL

Ocean and Coastal Resource Management

Myrtle Beach Office · 927 Shine Avenue · Myrtle Beach, SC 29577

Phone: 843-238-4528 · Fax: 843-238-4526 · www.scdhec.gov

VICINITY MAP



Handwritten signature

APPLICANT: ELISSA D. ROSENBERG	LOCATION: 1712 DOLPHIN DRIVE	ADJACENT PROPERTY OWNERS: EILEEN H. ANDERSON, TRUSTEE DOUGLAS R. HENRY
ACTIVITY: 2' ADDITION TO FOUR POLE BOAT LIFT	COUNTY: GEORGETOWN	
PN #	DATE: AUGUST 17, 2009	

PLAN VIEW "B"

The critical area line referenced was certified by Christopher Stout on 1/13/2009 on surveyed plat drawn by J. Lucky Sanders.

MURRELLS INLET CREEK

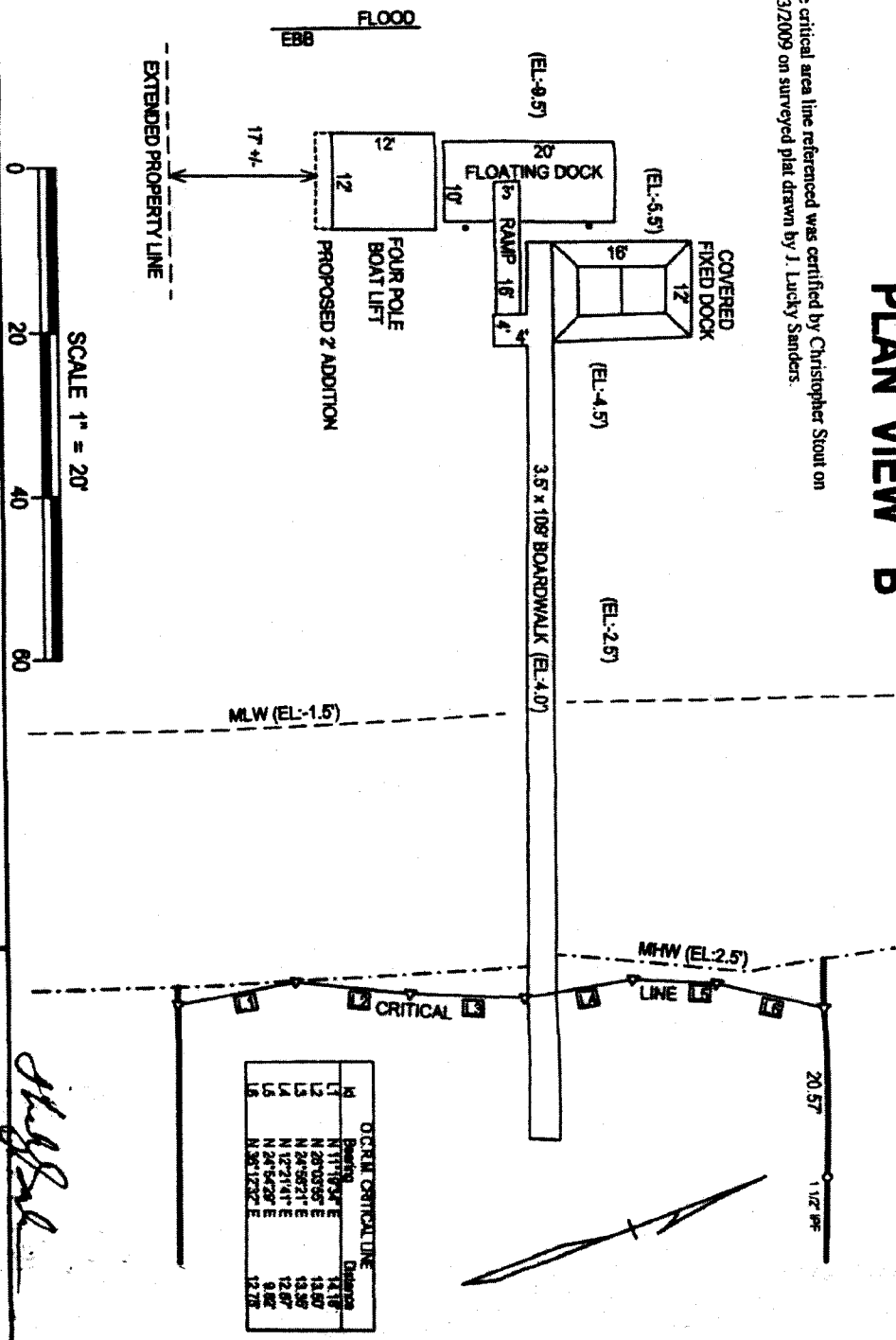

Point	Coordinates	Distance
1	N 117° 00' 00" E	14.71'
2	N 23° 05' 55" E	11.80'
3	N 26° 58' 21" E	13.59'
4	N 12° 21' 41" E	12.87'
5	N 24° 54' 29" E	9.82'
6	N 30° 17' 22" E	12.72'

Handwritten signature

APPLICANT:
ELISSA D. ROSENBERG

ACTIVITY:
2' ADDITION TO FOUR POLE BOAT LIFT

PN #

LOCATION:
1712 DOLPHIN DRIVE
COUNTY: GEORGETOWN

DATE:
AUGUST 17, 2009

ADJACENT PROPERTY OWNERS:
EILEEN H. ANDERSON, TRUSTEE
DOUGLAS R. HENRY

PROFILE

The critical area line referenced was certified by Christopher Stout on 11/3/2009 on surveyed plat drawn by J. Lucky Sanders.

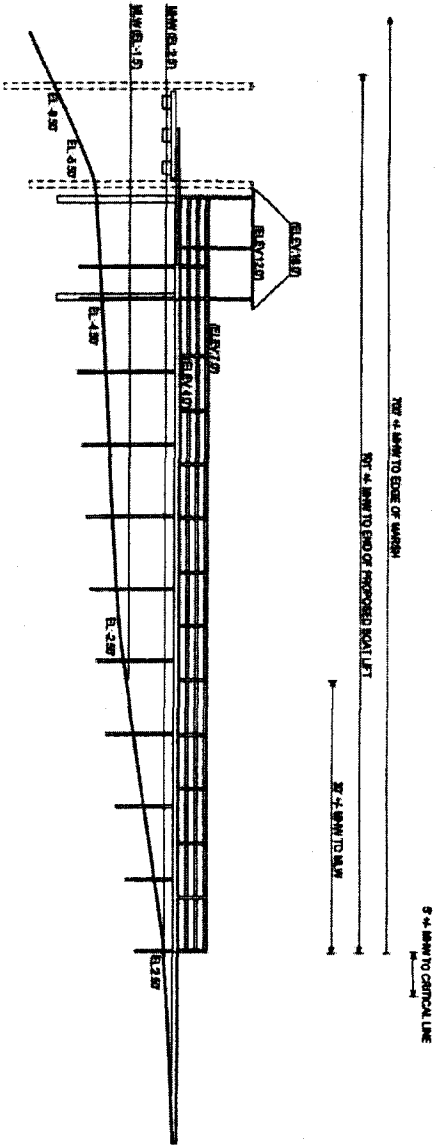

DASHED LINES REPRESENT PROPOSED BOAT LIFT

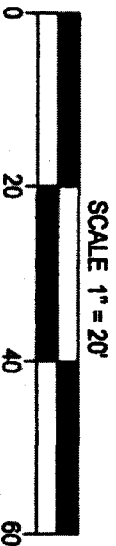

APPLICANT:

ELISSA D. ROSENBERG

ACTIVITY:

2' ADDITION TO FOUR POLE BOAT LIFT

PN #

LOCATION:

1712 DOLPHIN DRIVE

COUNTY:

GEORGETOWN

DATE:

OCTOBER 31, 2008

ADJACENT PROPERTY OWNERS:

EILEEN H. ANDERSON, TRUSTEE

DOUGLAS R. HENRY

Elissa Rosenberg