



C. Earl Hunter, Commissioner

Promoting and protecting the health of the public and the environment.

**PUBLIC NOTICE
AMENDMENT REQUEST**

The permittee for P/N# **OCRM-07-212-B, Inlet Cove HOA** has requested an amendment to that issued permit. Specifically, the applicant proposes to change the existing 5' x 10' floating dock to a 10' x 15' floating dock. The proposed amendment is for modifications to a community use dock on and adjacent to Williams Creek at 306 63rd Ave N, N. Myrtle Beach, Horry County, South Carolina.

Written comments will be received on this amendment request until **October 26, 2009** at the address listed below. For further information please contact the project manager, *Tanitra S Marshall*, 843-238-4528.

October 16, 2009

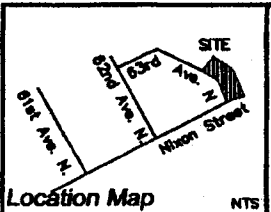

I hereby state to the best of my knowledge, information, and belief, the survey shown hereon was made in accordance with the requirements of the Minimum Standards Manual for the Practice of Land Surveying in South Carolina, and meets or exceeds the requirements for a Class "A" survey as specified therein; also there are no visible encroachments or projections other than shown.

S.M. Sandy
SIDNEY M. SANDY SCPLS 5849



SEPT. 09, 2009
DATE

CURVE	LENGTH	RADIUS	CHD/BEARING	DELTA	CHORD
VE	65.64	110.00	N 37°42'00" W	34°11'18"	64.87

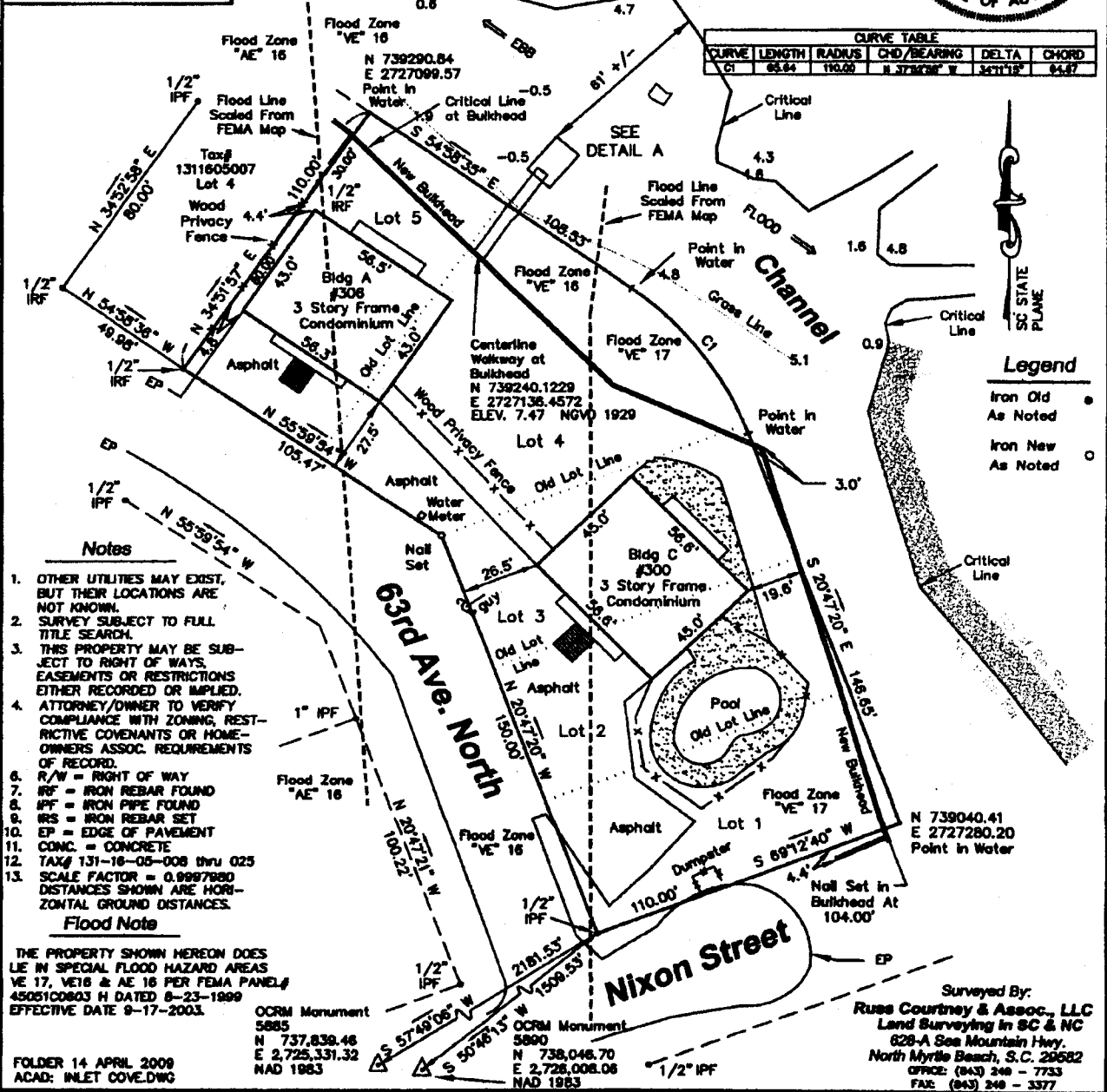

- Notes**
- OTHER UTILITIES MAY EXIST, BUT THEIR LOCATIONS ARE NOT KNOWN.
 - SURVEY SUBJECT TO FULL TITLE SEARCH.
 - THIS PROPERTY MAY BE SUBJECT TO RIGHT OF WAYS, EASEMENTS OR RESTRICTIONS EITHER RECORDED OR IMPLIED.
 - ATTORNEY/OWNER TO VERIFY COMPLIANCE WITH ZONING, RESTRICTIVE COVENANTS OR HOMEOWNERS ASSOC. REQUIREMENTS OF RECORD.
 - R/W = RIGHT OF WAY
 - IRF = IRON REBAR FOUND
 - IPF = IRON PIPE FOUND
 - IRS = IRON REBAR SET
 - EP = EDGE OF PAVEMENT
 - CONC. = CONCRETE
 - TAX# 131-16-05-008 thru 025
 - SCALE FACTOR = 0.9997880
 - DISTANCES SHOWN ARE HORIZONTAL GROUND DISTANCES.
- Flood Note**
- THE PROPERTY SHOWN HEREON DOES LIE IN SPECIAL FLOOD HAZARD AREAS VE 17, VE18 & AE 16 PER FEMA PANEL# 45051C0803 H DATED 8-23-1999 EFFECTIVE DATE 9-17-2003.

- Legend**
- Iron Old As Noted
 - Iron New As Noted

FOLDER 14 APRIL 2009
ACAD: INLET COVE.DWG

OCRM Monument
5885
N 737,839.46
E 2,725,331.32
NAD 1983

OCRM Monument
5890
N 738,046.70
E 2,728,008.08
NAD 1983

Surveyed By:
Russ Courtney & Assoc., LLC
Land Surveying in SC & NC
628-A Sea Mountain Hwy.
North Myrtle Beach, S.C. 29582
OFFICE: (843) 248-7733
FAX: (843) 248-3377

APPLICANT: Inlet Cove Condominiums Homeowners Association
STREET ADDRESS: 300-306 63RD Ave. N. North Myrtle Beach, SC 29582
SUBDIVISION: Cherry Grove Beach
MUNICIPALITY: North Myrtle Beach
COUNTY: Horry County
TNS# 131-16-05-008 thru 025
WATERBODY: Hog Inlet Creek
OCRM BULKHEAD AND FLOATING DOCK

PRIVATE RECREATIONAL BULKHEAD, FIXED PIER, RAMP & FLOATING DOCK
DATE: April 16, 2009, Revised Sept. 11, 2009
LOCATION SURVEY

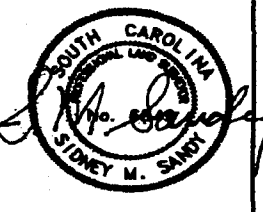
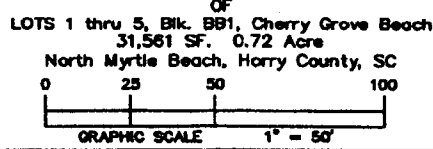

OCRM-07-212 Amendment

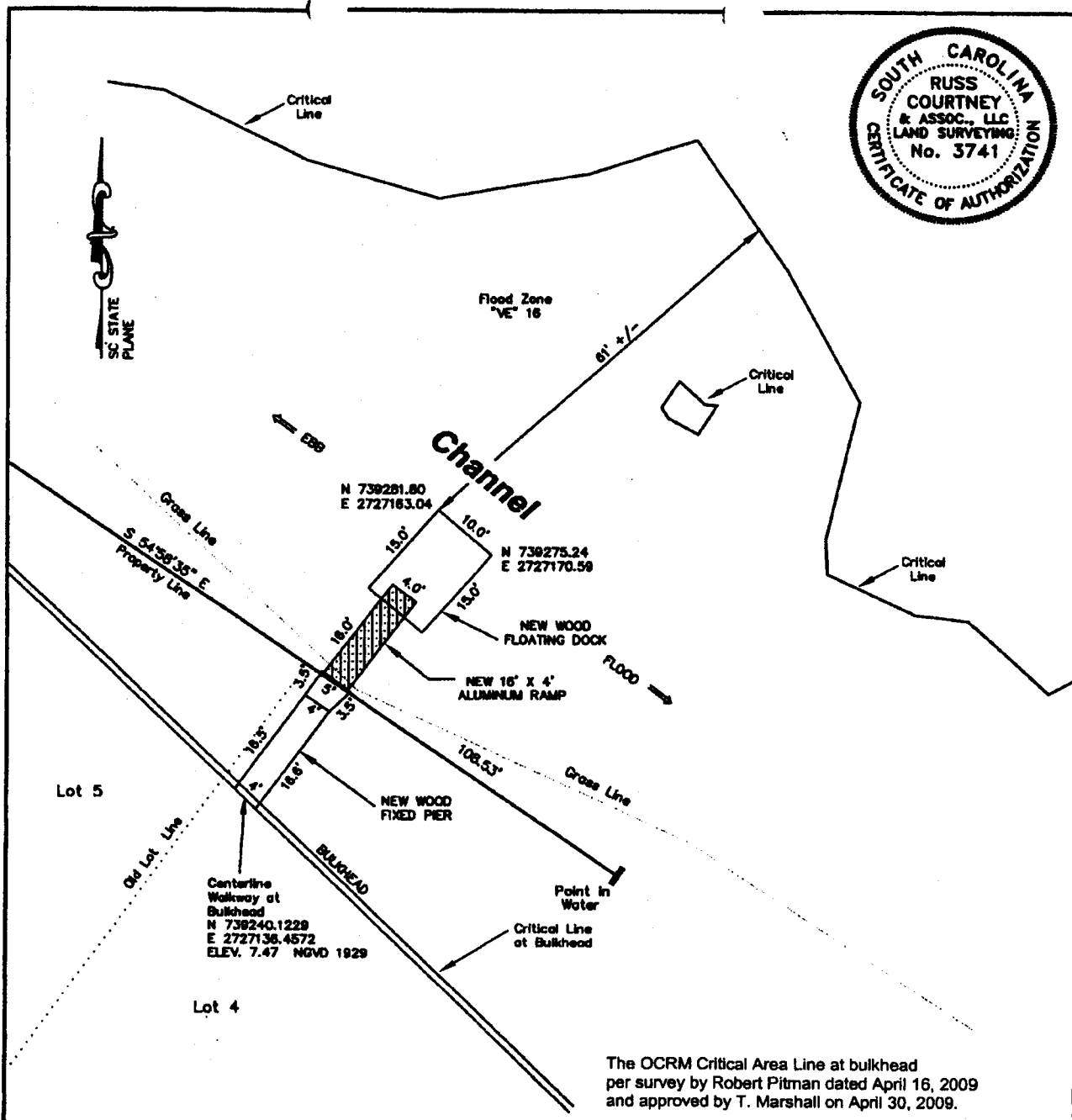

The OCRM Critical Area Line at bulkhead per survey by Robert Pitman dated April 16, 2009 and approved by T. Marshall on April 30, 2009.

Surveyed By:
Russ Courtney & Assoc., LLC
 Land Surveying in SC & NC
 828-A Sea Mountain Hwy.
 North Myrtle Beach, S.C. 29582
 OFFICE: (843) 348 - 7733
 FAX: (843) 348 - 3377

FOLDER 14 APRIL 2009
 ACAD: INLET COVE.DWG

APPLICANT: Inlet Cove Condominiums Homeowners Association
 STREET ADDRESS: 300-308 63RD Ave. N.
 North Myrtle Beach, SC 29582
 SUBDIVISION: Cherry Grove Beach
 MUNICIPALITY: North Myrtle Beach
 COUNTY: Horry County
 TMS# 131-16-05-008 thru 025
 WATERBODY: Hog Inlet Creek
 OCRM BULKHEAD AND FLOATING DOCK

PRIVATE RECREATIONAL BULKHEAD, FIXED PIER, RAMP & FLOATING DOCK
 DATE: April 16, 2009, Revised Sept. 11, 2009

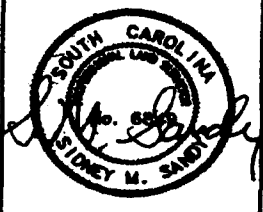
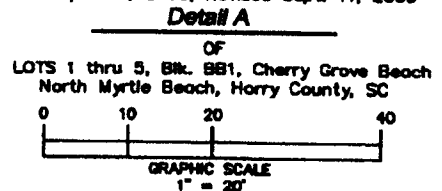

OCR-07-212 Amendment