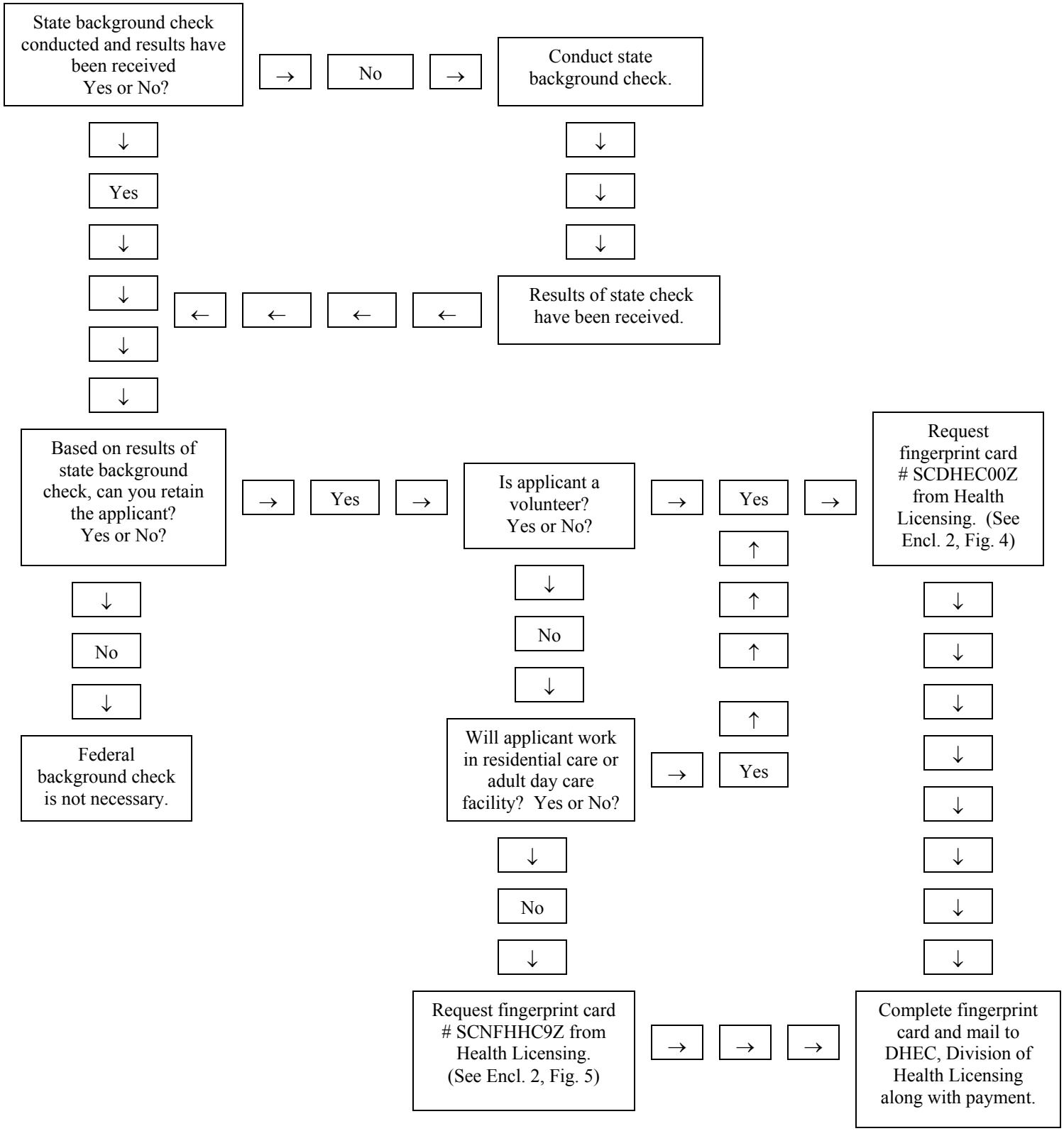Requesting A Federal Criminal Background Check