South Carolina

Mother & Child Health Data Book

(2009 Vital Records data and 2009-2010 MCH program data)

Published in 2012

Division of Biostatistics
Office of Public Health Statistics and Information Services
and Bureau of Maternal & Child Health

South Carolina Department of Health and Environmental Control
Columbia, SC 29201

D H E C

PROMOTE PROTECT PROSPER

South Carolina Department of Health
and Environmental Control

INTRODUCTION

This report is the product of the collaboration between the Division of Biostatistics, Office of Public Health Statistics and Information Systems (PHSIS) and the Bureau of Maternal and Child Health, South Carolina Department of Health and Environmental Control. The Division of Biostatistics is the data source for Sections I, II, and III (vital statistics) and the Bureau of Maternal and Child Health provides Women, Infants, and Children (WIC) and Women and Children's Services (WCS) information (Section IV).

Population estimates with bridged race categories for the intercensal years were prepared by the National Center for Health Statistics.

While some data are presented as three years combined or as a trend for the past 10 years, the majority of this report contains vital statistics data for South Carolina events that occurred in 2009 to South Carolina residents. However, data from the MCH programs (in Section IV) are for fiscal year 2009 or 2010. The purpose of this report is to provide basic reference data for a variety of users.

A new Electronic Birth Registration System (EBRS) was implemented along with a revised certificate of birth in 2004. A new revised death certificate was also implemented in 2005. The new certificates contain additional variables as well as modifications of previous variables. This may affect comparisons of variables to the previous years.

Vital Statistics data presented in this book, including data from certificates of live birth, certificates of death, reports of fetal death and reports of induced termination of pregnancy are for South Carolina residents only. Live births, fetal deaths, and deaths occurring out-of-state to South Carolina residents are included in this data. Event information is re-allocated to the state of residence through an agreement of interstate transcript exchange.

Statistics for the "Other" race group and/or "Hispanic" ethnicity are not reported in some table series in this report due to small numbers. The federal government considers race and Hispanic origin to be two separate and distinct concepts. A person of Hispanic origin may be of any race. Thus, the tables for Hispanic ethnicity and other races are not mutually exclusive.

Throughout this data book, "All Races" includes unknown races unless specified otherwise.

This report is available on the Internet at the web address: http://www.scdhec.net/co/phsis/biostatistics/index.asp?page=pubreps

More Maternal and Child Health data are available at South Carolina Community Assessment Network (SCAN) website: http://scangis.dhec.sc.gov/scan/

SCAN is an interactive data retrieval system for community assessment, planning, and health practices. Users can create tables, charts, and maps according to their interests and specifications at DHEC region, county, or zip code level. Modules include Birth Certificate Data, Death Certificate Data, Population Data, Childhood Lead Surveillance, Pregnancy Risk Assessment Monitoring System (PRAMS), Pregnancy data, Fetal Death data, Mother's Health and Lifestyle data, Infant and Child Health data, Infant Mortality data, and Cancer Mortality and Incidence data from the SC Central Cancer Registry (SCCCR). The newest module is the Community Profile Module (CPM) that assesses the indicators of the public health interests across South Carolina at county and DHEC Region levels.

Requests for more detailed statistics pertaining to vital events, as well as suggestions and comments may be submitted to:

Division of Biostatistics
Office of Public Health Statistics and
Information Systems
South Carolina Department Health and Environmental Control
2600 Bull Street
Columbia, South Carolina 29201
Phone: (803) 898-3649 Fax: (803) 898-3661

Other statistical publications from the Division of Biostatistics include:

- Assessment Monitoring System Data book
- Annual South Carolina Teen Pregnancy Report

For more detailed information about MCH programs, WIC and WCS data, you may contact:

Bureau of Maternal and Child Health
South Carolina Department Health and Environmental Control
1751 Calhoun Street
Columbia, South Carolina 29201
Phone: (803) 898-3740 Fax: (803) 898-2065

ACKNOWLEDGEMENTS

This data book was prepared under the guidance of Shae Sutton, PhD, Director of the Division of Biostatistics, Guang Zhao, PhD, Director of Public Health Statistics and Information Systems and MCH Bureau colleague Brenda Y. Martin, RN, MN, NEA-BC, Director of the Bureau of Maternal & Child Health, SC DHEC.

Bo Yan completed the analyses for vital records data and editing for 2011 MCH data book. Statistics for Section IV were from MCH program areas and provided by Eleanor Olden, Research and Statistical Analyst, David Thomas, Program Coordinator, Wanda Tyler, Statistical & Research Analyst.

Division of Biostatistics, PHSIS, SC DHEC

Shae Sutton, Director
Daniela Nitcheva, Biostatistics and Data Quality Branch Manager
Bo Yan, Statistician

Bureau of Maternal & Child Health, SC DHEC

Brenda Y. Martin, Director
Mike Smith, Epidemiologist
Eleanor Olden, Research and Statistical Analyst
David Thomas, Program Coordinator
Wanda Tyler, Statistical & Research Analyst

Table Of Contents

Page **Section I. Executive Summary**

I-1 The Good News
I-1 Every Day In South Carolina, 2009

Annual Births Trend Charts
I-2 Fig. Annual Live Births, South Carolina (Residence Data), 2000-2009, By Race

Infant Mortality Trend Charts
I-3 Fig. One-Year Infant Mortality Rates, South Carolina (Residence Data) and US Data, 2000-2009
I-4 Fig. One-Year Fetal Mortality Rates, South Carolina (Residence Data), 2000-2009, By Race
I-5 Fig. One-Year Neonatal Mortality Rates, South Carolina (Residence Data), 2000-2009, (White & Black)
I-6 Fig. One-Year Postneonatal Mortality Rates, South Carolina (Residence Data), 2000-2009, (White & Black)

Low Birth Weight Births Trend Charts
I-7 Fig. Percent of Low Birth Weight, South Carolina (Residence Data), 2000-2009, By Race
I-8 Fig. Percent of Very Low Weight Births Occurring in Level III Hospitals Among All Very Low Weight Births South Carolina (Residence Data), 2000-2009, (White & Black)

Levels of Prenatal Care Trend Charts
I-9 Fig. Percent of Women With Adequate Prenatal Care, (Kotelchuck Index), South Carolina (Residence Data), 2000-2009, By Race
I-10 Fig. Percent of Live Births Receiving Prenatal Care in First Trimester of Pregnancy, South Carolina (Residence Data), 2000-2009, By Race

Teenage Pregnancy Rates Trend Charts
I-11 Fig. Teenage Pregnancy Rates (Ages 10-14), South Carolina (Residence Data), 2000-2009, (White & Black)
I-12 Fig. Teenage Pregnancy Rates (Ages 15-17), South Carolina (Residence Data), 2000-2009, By Race
I-13 Fig. Teenage Pregnancy Rates (Ages 18-19), South Carolina (Residence Data), 2000-2009, By Race
I-14 Fig. Teenage Pregnancy Rates (Ages 15-19), South Carolina (Residence Data), 2000-2009, By Race

Page **Section II. Infant and Child Health**

Annual Live Births By Race, Ethnicity and Age of Mother
II-1A Annual Live Births, South Carolina (Residence Data), 2005-2009, All Races
II-1B Annual Live Births, South Carolina (Residence Data), 2005-2009, White
II-1C Annual Live Births, South Carolina (Residence Data), 2005-2009, Black
II-1D Annual Live Births, South Carolina (Residence Data), 2005-2009, Other
II-1E Annual Live Births, South Carolina (Residence Data), 2005-2009, Hispanic
II-1F Percent Of Live Births Whose Mothers Are Of Hispanic Origin, South Carolina (Residence Data), 2000-2009
II-1F Fig. Percent Of Live Births Whose Mothers Are Of Hispanic Origin, South Carolina (Residence Data), 2000-2009
II-1G Percent Of Live Births Occurring to Mothers Of Different Age Groups, South Carolina (Residence Data), 2000-2009
II-1G Fig. Percent Of Live Births Occurring to Mothers Of Different Age Groups, South Carolina (Residence Data), 2000-2009

Live Births With Less Than 32 Weeks Of Clinical Estimate Of Gestation Age
II-2 Percent Of Live Births With Less Than 32 Weeks Of Clinical Estimate Of Gestation Age, South Carolina (Residence Data), 2000-2009

II-2 Fig. Percent Of Live Births With Less Than 32 Weeks Of Clinical Estimate Of Gestation Age, South Carolina (Residence Data), 2000-2009
II-2A Percent Of Live Births With Less Than 32 Weeks Of Clinical Estimate Of Gestation Age, South Carolina (Residence Data), 2007-2009, All Races
II-2B Percent Of Live Births With Less Than 32 Weeks Of Clinical Estimate Of Gestation Age, South Carolina (Residence Data), 2007-2009, White
II-2C Percent Of Live Births With Less Than 32 Weeks Of Clinical Estimate Of Gestation Age, South Carolina (Residence Data), 2007-2009, Black

Live Births With Less Than 37 Weeks Of Clinical Estimate Of Gestation Age
II-3 Percent Of Live Births With Less Than 37 Weeks Of Clinical Estimate Of Gestation Age, South Carolina (Residence Data), 2000-2009
II-3 Fig. Percent Of Live Births With Less Than 37 Weeks Of Clinical Estimate Of Gestation Age, South Carolina (Residence Data), 2000-2009
II-3A Percent Of Live Births With Less Than 37 Weeks Of Clinical Estimate Of Gestation Age, South Carolina (Residence Data), 2007-2009, All Races
II-3B Percent Of Live Births With Less Than 37 Weeks Of Clinical Estimate Of Gestation Age, South Carolina (Residence Data), 2007-2009, White
II-3C Percent Of Live Births With Less Than 37 Weeks Of Clinical Estimate Of Gestation Age, South Carolina (Residence Data), 2007-2009, Black
II-3D Percent Of Live Births With Less Than 37 Weeks Of Clinical Estimate Of Gestation Age, South Carolina (Residence Data), 2007-2009, Other

Three-Year Fetal Mortality Rates
II-4A Three-Year Fetal Mortality Rates, South Carolina (Residence Data), 2001-2009, All Races
II-4B Three-Year Fetal Mortality Rates, South Carolina (Residence Data), 2001-2009, White
II-4C Three-Year Fetal Mortality Rates, South Carolina (Residence Data), 2001-2009, Black
II-4D Three-Year Fetal Mortality Rates, South Carolina (Residence Data), 2001-2009, Hispanic

Three-Year Infant Mortality Rates
II-5A Three-Year Infant Mortality Rates, South Carolina (Residence Data), 2001-2009, All Races
II-5B Three-Year Infant Mortality Rates, South Carolina (Residence Data), 2001-2009, White
II-5C Three-Year Infant Mortality Rates, South Carolina (Residence Data), 2001-2009, Black
II-5D Three-Year Infant Mortality Rates, South Carolina (Residence Data), 2001-2009, Hispanic

Three-Year Neonatal Mortality Rates
II-6A Three-Year Neonatal Mortality Rates, South Carolina (Residence Data), 2001-2009, All Races
II-6B Three-Year Neonatal Mortality Rates, South Carolina (Residence Data), 2001-2009, White
II-6C Three-Year Neonatal Mortality Rates, South Carolina (Residence Data), 2001-2009, Black

Three-Year Postneonatal Mortality Rates
II-7A Three-Year Postneonatal Mortality Rates, South Carolina (Residence Data), 2001-2009, All Races
II-7B Three-Year Postneonatal Mortality Rates, South Carolina (Residence Data), 2001-2009, White
II-7C Three-Year Postneonatal Mortality Rates,

South Carolina (Residence Data), 2001-2009, Black

Leading Causes Of Infant Death By Age At Death
II-8 Leading Causes Of Infant Death By Age At Death,
South Carolina (Residence Data), 2009, All Races
II-8 Leading Causes Of Infant Death By Age At Death,
South Carolina (Residence Data), 2009, White
II-8 Leading Causes Of Infant Death By Age At Death,
South Carolina (Residence Data), 2009, Black

Live Births Who Were Low Birth Weight
II-9A Percent Of Live Births Who Were Low Birth Weight (< 2500 Grams),
South Carolina (Residence Data), 2007-2009, All Races
II-9B Percent Of Live Births Who Were Low Birth Weight (< 2500 Grams),
South Carolina (Residence Data), 2007-2009, White
II-9C Percent Of Live Births Who Were Low Birth Weight (< 2500 Grams),
South Carolina (Residence Data), 2007-2009, Black
II-9D Percent Of Live Births Who Were Low Birth Weight (< 2500 Grams),
South Carolina (Residence Data), 2007-2009, Other
II-9E Percent Of Live Births Who Were Low Birth Weight (< 2500 Grams),
South Carolina (Residence Data), 2007-2009, Hispanic

Live Births Who Were Very Low Birth Weight
II-10A Percent Of Live Births Who Were Very Low Birth Weight (< 1500 Grams),
South Carolina (Residence Data), 2007-2009, All Races
II-10B Percent Of Live Births Who Were Very Low Birth Weight (< 1500 Grams),
South Carolina (Residence Data), 2007-2009, White
II-10C Percent Of Live Births Who Were Very Low Birth Weight (< 1500 Grams),
South Carolina (Residence Data), 2007-2009, Black

Very Low Births Weight (<1500 Grams) Occurring In Level III Hospitals
II-11A Percent Of Very Low Weight Births (<1500 grams) Occurring in Level III Hospital
Among All Very Low Weight Births, South Carolina (Occurrence Data), 2007-2009, All Races
II-11B Percent Of Very Low Weight Births (<1500 grams) Occurring in Level III Hospital
Among All Very Low Weight Births, South Carolina (Occurrence Data), 2007-2009, White
II-11C Percent Of Very Low Weight Births (<1500 grams) Occurring in Level III Hospital
Among All Very Low Weight Births, South Carolina (Occurrence Data), 2007-2009, Black

Congenital Malformations
II-12 Rate Of Congenital Malformations (Per 1,000 Live Births),
South Carolina (Residence Data), 2000-2009, All Races
II-12 Fig. Rate Of Congenital Malformations (Per 1,000 Live Births),
South Carolina (Residence Data), 2000-2009, All Races

Child Death
II-13 Child Death, South Carolina (Residence Data), 2007-2009, All Races

Child Death Due To Motor Vehicle Accident
II-14 Death Among Children Aged 1 to 14 Years, Due To Motor Vehicle Accident
South Carolina (Residence Data), 2007-2009, All Races

Medicaid Coverage
II-14A Percent Of Live Births Whose Insurance is Medicaid, South Carolina, 2008-2009, All Races
II-14B Percent Of Live Births Whose Insurance is Medicaid, South Carolina, 2008-2009, White
II-14C Percent Of Live Births Whose Insurance is Medicaid, South Carolina, 2008-2009, Black

Page **Section III. Mother's Lifestyle and Health**

Fertility Rate

III-1 Fertility Rate (Women Aged 15-44 Years), South Carolina (Residence Data), 2000-2009

III-1 Fig. Live Births And Fertility Rate, South Carolina (Residence Data), 2000-2009, All Races

Live Births Occurring To Women Under 18

III-2 Percent Of Live Births Occurring To Women Under 18, South Carolina (Residence Data), 2000-2009

III-2 Fig. Percent Of Live Births Occurring To Women Under 18, South Carolina (Residence Data), 2000-2009, All Races

III-2A Percent Of Live Births Occurring To Women Under 18, South Carolina (Residence Data), 2007-2009, All Races

III-2B Percent Of Live Births Occurring To Women Under 18, South Carolina (Residence Data), 2007-2009, White

III-2C Percent Of Live Births Occurring To Women Under 18, South Carolina (Residence Data), 2007-2009, Black

III-2D Percent Of Live Births Occurring To Women Under 18, South Carolina (Residence Data), 2007-2009, Hispanic

Live Births Occurring To Unmarried Women

III-3 Percent Of Live Births Occurring To Unmarried Women, South Carolina (Residence Data), 2000-2009, All Races

III-3 Fig. Percent Of Live Births Occurring To Unmarried Women, South Carolina (Residence Data), 2000-2009, All Races

Teen Pregnancy

III-4A Teen Pregnancy Rates For Women Aged 10-14 Years, South Carolina (Residence Data), 2007-2009, All Races

III-4B Teen Pregnancy Rates For Women Aged 10-14 Years, South Carolina (Residence Data), 2007-2009, White

III-4C Teen Pregnancy Rates For Women Aged 10-14 Years, South Carolina (Residence Data), 2007-2009, Black

III-5A Teen Pregnancy Rates For Women Aged 15-17 Years, South Carolina (Residence Data), 2007-2009, All Races

III-5B Teen Pregnancy Rates For Women Aged 15-17 Years, South Carolina (Residence Data), 2007-2009, White

III-5C Teen Pregnancy Rates For Women Aged 15-17 Years, South Carolina (Residence Data), 2007-2009, Black

III-6A Teen Pregnancy Rates For Women Aged 18-19 Years, South Carolina (Residence Data), 2007-2009, All Races

III-6B Teen Pregnancy Rates For Women Aged 18-19 Years, South Carolina (Residence Data), 2007-2009, White

III-6C Teen Pregnancy Rates For Women Aged 18-19 Years, South Carolina (Residence Data), 2007-2009, Black

III-7A Teen Pregnancy Rates For Women Aged 15-19 Years, South Carolina (Residence Data), 2007-2009, All Races

III-7B Teen Pregnancy Rates For Women Aged 15-19 Years, South Carolina (Residence Data), 2007-2009, White

III-7C Teen Pregnancy Rates For Women Aged 15-19 Years, South Carolina (Residence Data), 2007-2009, Black

Prenatal Care (PNC) In 1st Trimester

III-8 Percent Of Live Births Whose Mothers Received Prenatal Care (PNC) In 1st Trimester, South Carolina (Residence Data), 2000-2009

III-8 Fig. Percent Of Live Births Whose Mothers Received Prenatal Care (PNC) In 1st Trimester, South Carolina (Residence Data), 2000-2009

III-8A Percent Of Live Births Whose Mothers Received Prenatal Care (PNC) In 1st Trimester, South Carolina (Residence Data), 2007-2009, All Races

III-8B Percent Of Live Births Whose Mothers Received Prenatal Care (PNC) In 1st Trimester, South Carolina (Residence Data), 2007-2009, White

III-8C Percent Of Live Births Whose Mothers Received Prenatal Care (PNC) In 1st Trimester, South Carolina (Residence Data), 2007-2009, Black

III-8D Percent Of Live Births Whose Mothers Received Prenatal Care (PNC) In 1st Trimester, South Carolina (Residence Data), 2007-2009, Other

III-8E Percent Of Live Births Whose Mothers Received Prenatal Care (PNC) In 1st Trimester, South Carolina (Residence Data), 2007-2009, Hispanic

Inadequate Prenatal Care

III-9A Percent Of Live Births Whose Mothers Received Inadequate Prenatal Care, Using Kotelchuck Index, South Carolina (Residence Data), 2007-2009, All Races

III-9B Percent Of Live Births Whose Mothers Received Inadequate Prenatal Care, Using Kotelchuck Index, South Carolina (Residence Data), 2007-2009, White

III-9C Percent Of Live Births Whose Mothers Received Inadequate Prenatal Care, Using Kotelchuck Index, South Carolina (Residence Data), 2007-2009, Black

III-9D Percent Of Live Births Whose Mothers Received Inadequate Prenatal Care, Using Kotelchuck Index, South Carolina (Residence Data), 2007-2009, Other

III-9E Percent Of Live Births Whose Mothers Received Inadequate Prenatal Care, Using Kotelchuck Index, South Carolina (Residence Data), 2007-2009, Hispanic

Intermediate Prenatal Care

III-10A Percent Of Live Births Whose Mothers Received Intermediate Prenatal Care, Using Kotelchuck Index, South Carolina (Residence Data), 2007-2009, All Races

III-10B Percent Of Live Births Whose Mothers Received Intermediate Prenatal Care, Using Kotelchuck Index, South Carolina (Residence Data), 2007-2009, White

III-10C Percent Of Live Births Whose Mothers Received Intermediate Prenatal Care, Using Kotelchuck Index, South Carolina (Residence Data), 2007-2009, Black

III-10D Percent Of Live Births Whose Mothers Received Intermediate Prenatal Care, Using Kotelchuck Index, South Carolina (Residence Data), 2007-2009, Other

III-10E Percent Of Live Births Whose Mothers Received Intermediate Prenatal Care, Using Kotelchuck Index, South Carolina (Residence Data), 2007-2009, Hispanic

Adequate Prenatal Care

III-11A Percent Of Live Births Whose Mothers Received Adequate Prenatal Care, Using Kotelchuck Index, South Carolina (Residence Data), 2007-2009, All Races

III-11B Percent Of Live Births Whose Mothers Received Adequate Prenatal Care, Using Kotelchuck Index, South Carolina (Residence Data), 2007-2009, White

III-11C Percent Of Live Births Whose Mothers Received Adequate Prenatal Care, Using Kotelchuck Index, South Carolina (Residence Data), 2007-2009, Black

III-11D Percent Of Live Births Whose Mothers Received Adequate Prenatal Care, Using Kotelchuck Index, South Carolina (Residence Data), 2007-2009, Other

III-11E Percent Of Live Births Whose Mothers Received Adequate Prenatal Care, Using Kotelchuck Index, South Carolina (Residence Data), 2007-2009, Hispanic

Mothers Did Not Receive Any Prenatal Care (PNC)

III-12 Percent Of Mothers Did Not Receive Any Prenatal Care (PNC), South Carolina (Residence Data), 2000-2009

III-12 Fig. Percent Of Mothers Did Not Receive Any Prenatal Care (PNC), South Carolina (Residence Data), 2000-2009

III-12A Percent Of Live Births Whose Mothers Did Not Receive Any Prenatal Care (PNC), South Carolina (Residence Data), 2007-2009, All Races
III-12B Percent Of Live Births Whose Mothers Did Not Receive Any Prenatal Care (PNC), South Carolina (Residence Data), 2007-2009, White
III-12C Percent Of Live Births Whose Mothers Did Not Receive Any Prenatal Care (PNC), South Carolina (Residence Data), 2007-2009, Black
III-12D Percent Of Live Births Whose Mothers Did Not Receive Any Prenatal Care (PNC), South Carolina (Residence Data), 2007-2009, Hispanic

Tobacco Use During Pregnancy

III-13 Percent Of Live Births Occurring To Mothers Who Smoked During Pregnancy South Carolina (Residence Data), 2000-2009, All Races
III-13 Fig. Percent Of Live Births Occurring To Mothers Who Smoked During Pregnancy South Carolina (Residence Data), 2000-2009, All Races
III-13A Percent Of Live Births Occurring To Mothers Who Smoked During Pregnancy South Carolina (Residence Data), 2007-2009, All Races
III-13B Percent Of Live Births Occurring To Mothers Who Smoked During Pregnancy, South Carolina (Residence Data), 2007-2009, White
III-13C Percent Of Live Births Occurring To Mothers Who Smoked During Pregnancy, South Carolina (Residence Data), 2007-2009, Black

Inter-pregnancy Interval Less Than 24 Months

III-14 Live Births Whose Mothers' Inter-pregnancy Interval Is Less Than 24 Months, South Carolina (Residence Data), 2000-2009

Maternal Death

III-14 Number Of Maternal Deaths, South Carolina (Residence Data), 2000-2009

Page **Section IV. SC DHEC Health Services Data Provided by Maternal and Child Health (MCH) Programs**

Women and Children Services (WCS) – Family Planning

IV-1A Continuation Rate of Family Planning For Patients of Less Than 15 Years Of Age (FY2004 – FY2010)
IV-1B Continuation Rate of Family Planning For Patients Aged 15 to 17 Years Old (FY2004 – FY2010)
IV-1C Current Contraceptive Methods (FY 2009)
IV-1C2 Current Contraceptive Methods (cont.) (FY 2009)
IV-1C3 Current Contraceptive Methods (FY 2010)
IV-1C4 Current Contraceptive Methods (cont.) (FY 2010)
IV-1D Financial Status (FY 2009)
IV-1D2 Financial Status (FY 2010)
IV-1E Family Planning Unduplicated Caseload (FY 2009)
IV-1E2 Family Planning Unduplicated Caseload (FY 2010)

Women and Children Services (WCS) – Post Partum Newborn Home Visits (PPNBHV)

IV-2A PPNBHV Data (FY 2009)
IV-2A2 PPNBHV Data (cont.) (FY 2009)
IV-2A3 PPNBHV Data (FY 2010)
IV-2A4 PPNBHV Data (cont.) (FY 2010)

Women, Infants and Children (WIC)

IV-3A Prenatal Patients Eligible, Served, and Percent Need Met (March 2010)
IV-3B Infant Patients Eligible, Served, and Percent Need Met (March 2010)
IV-3C Children Eligible, Served, and Percent Need Met (March 2010)
IV-3A2 Prenatal Patients Eligible, Served, and Percent Need Met (March 2011)
IV-3B2 Infant Patients Eligible, Served, and Percent Need Met (March 2011)
IV-3C2 Children Eligible, Served, and Percent Need Met (March 2011)

Page **Section V. Technical Notes**

V1-V5 Technical Notes
V6 Formula

Section I. Executive Summary

Section I. Executive Summary

The Good News:

South Carolina has made some progress in maternal and child health, and the improvements include (but are not limited to):

- The infant mortality rate declined from 8.0 infant deaths per 1,000 live births in 2008 to 7.1 deaths per 1,000 live births in 2009. (p. I-3)
- The neonatal mortality rate declined from 4.9 deaths in the first 27 days per 1,000 live births in 2008 to 4.3 deaths in the first 27 days per 1,000 live births in 2009. (p. I-5)
- Percent of mothers who received Adequate prenatal care according to Kotelchuck Index increased from 72.2% in 2008 to 74.5% in 2009. (p. I-9)
- Percent of live births receiving prenatal care in first trimester of pregnancy increased from 69.0% in 2007 to 70.3% in 2007. (p. I-10)
- The rate of pregnancy for 15-17 year olds dropped from 34.0 out of every 1,000 15-17 year old females in 2008 to 30.8 out of every 1,000 15-17 year old females in 2009. (P. I-12)

Every Day in South Carolina, 2009:

On an average day in South Carolina during 2009, there were:

- 172 live births to South Carolina resident mothers
- 80 infants born to unmarried mothers.
- 21 infants born to mothers who smoked during pregnancy
- 21 infants born with less than 37 weeks of clinical estimate of gestation and 4 of them were less than 32 weeks
- 18 infants born with LBW (< 2,500 grams)
- 4 infants born with VLBW (< 1,500 grams)
- 17 infants born to Hispanic mothers
- 95 infants born to Non-Hispanic white mothers
- 60 infants born to Non-Hispanic black mothers
- 7 infants born to mothers under 18

Note: The reported numbers are rounded.

Annual Live Births

South Carolina (Residence Data), 2000-2009, By Race

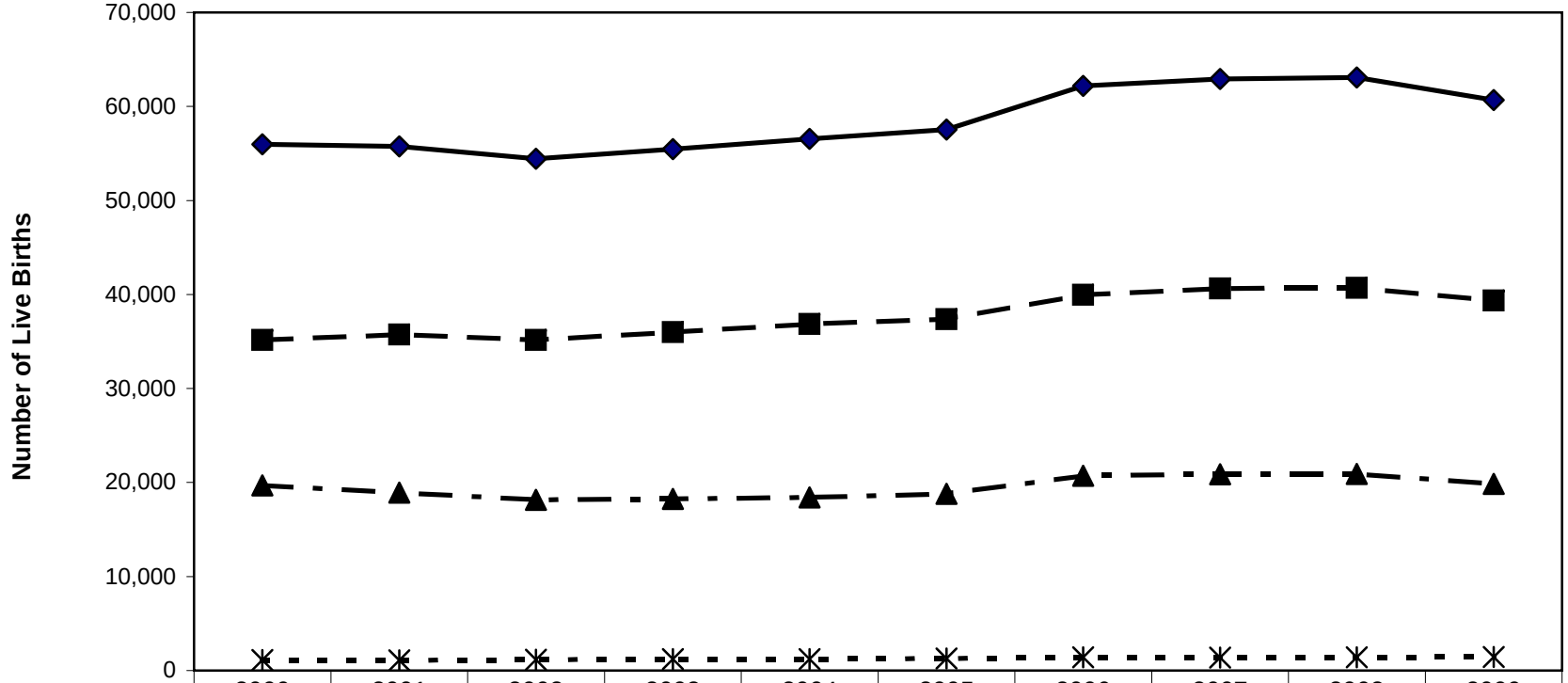

	2000	2001	2002	2003	2004	2005	2006	2007	2008	2009
All Races	55,964	55,748	54,453	55,461	56,543	57,538	62,191	62,933	63,077	60,682
White	35,146	35,731	35,152	36,001	36,872	37,367	39,950	40,641	40,713	39,348
Black	19,681	18,913	18,150	18,240	18,405	18,793	20,723	20,868	20,914	19,838
Other	1122	1095	1144	1211	1211	1,287	1,404	1,391	1,407	1,446

Note: All Races include unknown

One-Year Infant Mortality Rates

South Carolina (Residence Data) and US data, 2000-2009

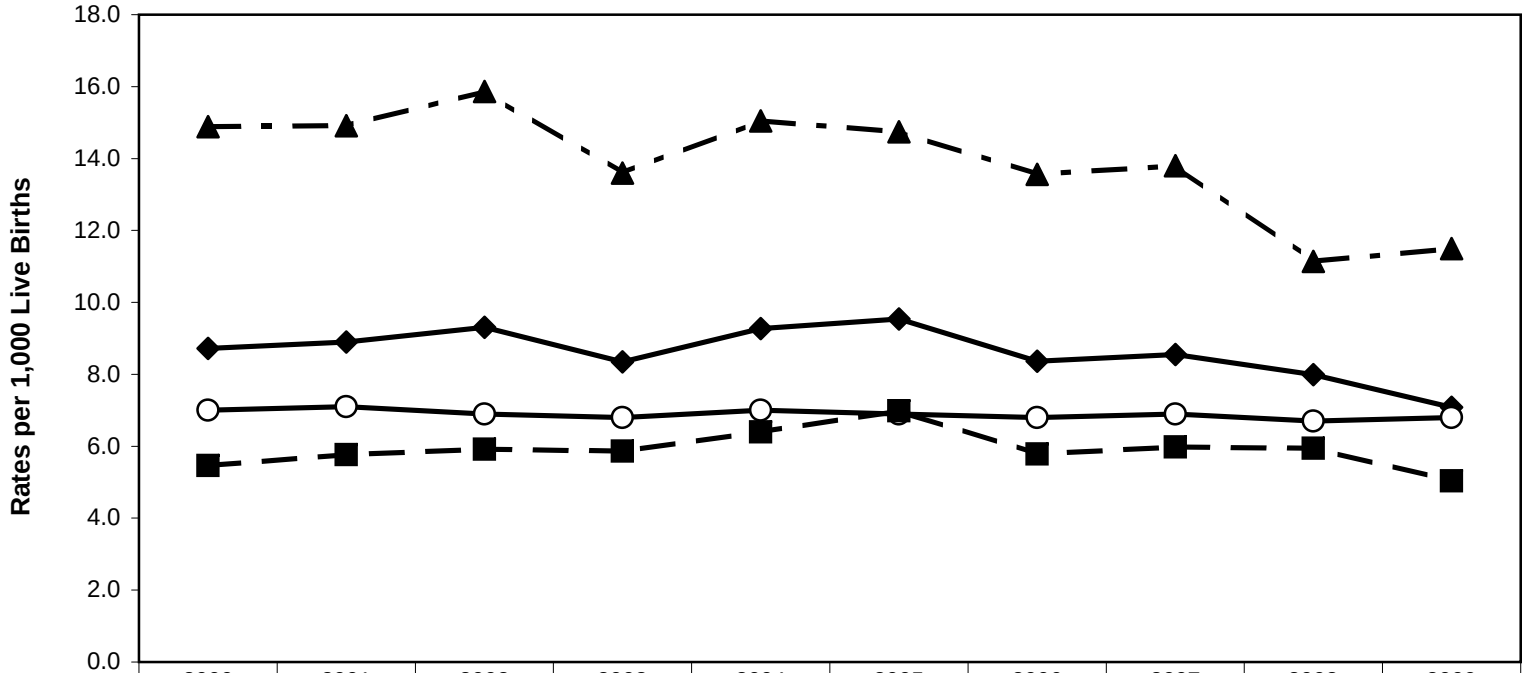

	2000	2001	2002	2003	2004	2005	2006	2007	2008	2009
SC All Races	8.7	8.9	9.3	8.3	9.3	9.5	8.4	8.5	8.0	7.1
US All Races	7.0	7.1	6.9	6.8	7.0	6.9	6.8	6.9	6.7	6.8
SC White	5.5	5.8	5.9	5.9	6.4	7.0	5.8	6.0	5.9	5.0
SC Black	14.9	14.9	15.9	13.6	15.1	14.7	13.6	13.8	11.1	11.5

Note: " Other" race group is not presented in this chart due to small numbers.

One-Year Fetal Mortality Rates

South Carolina (Residence Data), 2000-2009, (White & Black)

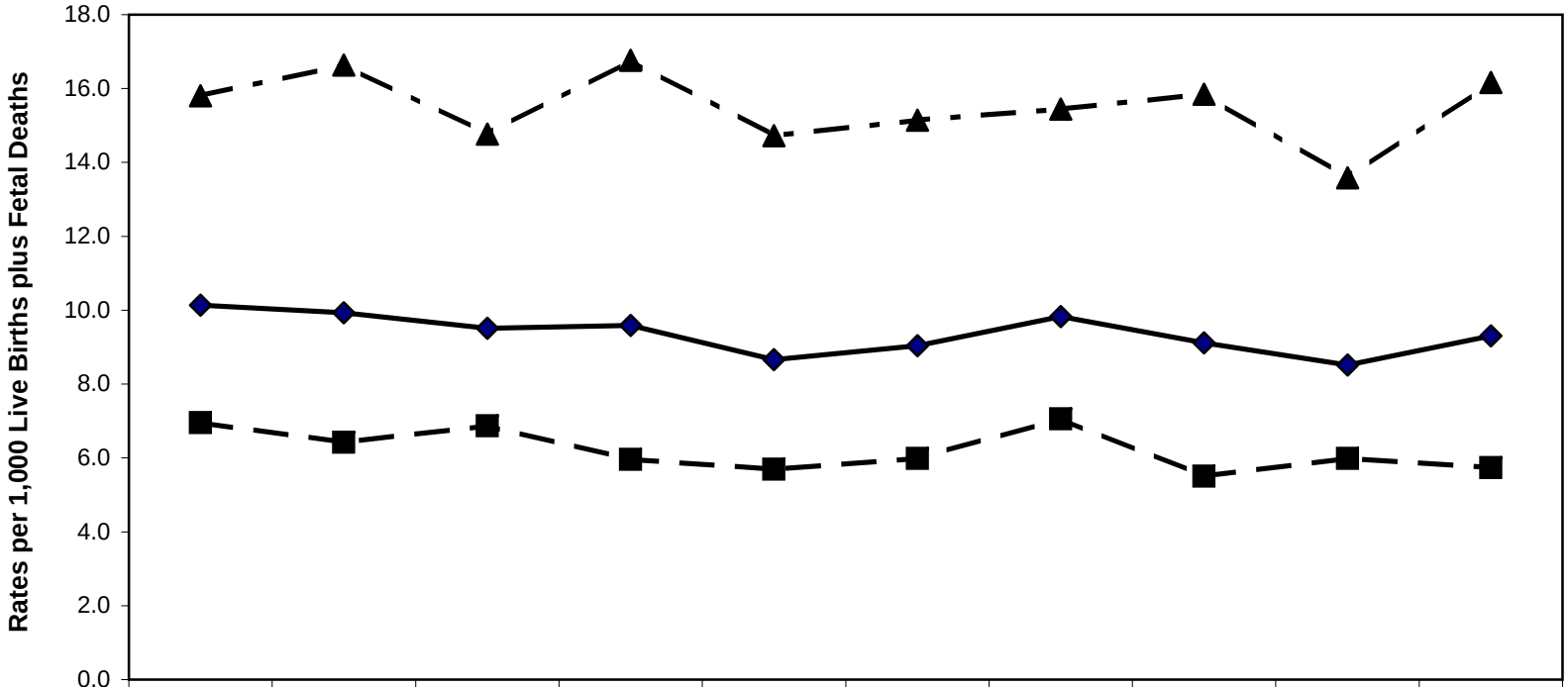

	2000	2001	2002	2003	2004	2005	2006	2007	2008	2009
All Races	10.1	9.9	9.5	9.6	8.7	9.0	9.8	9.1	8.5	9.3
White	7.0	6.4	6.9	6.0	5.7	6.0	7.1	5.5	6.0	5.7
Black	15.8	16.6	14.8	16.8	14.7	15.1	15.4	15.8	13.6	16.2

Note: " Other" race group is not presented in this chart due to small numbers.

One-Year Neonatal Mortality Rates

South Carolina (Residence Data), 2000-2009, (White & Black)

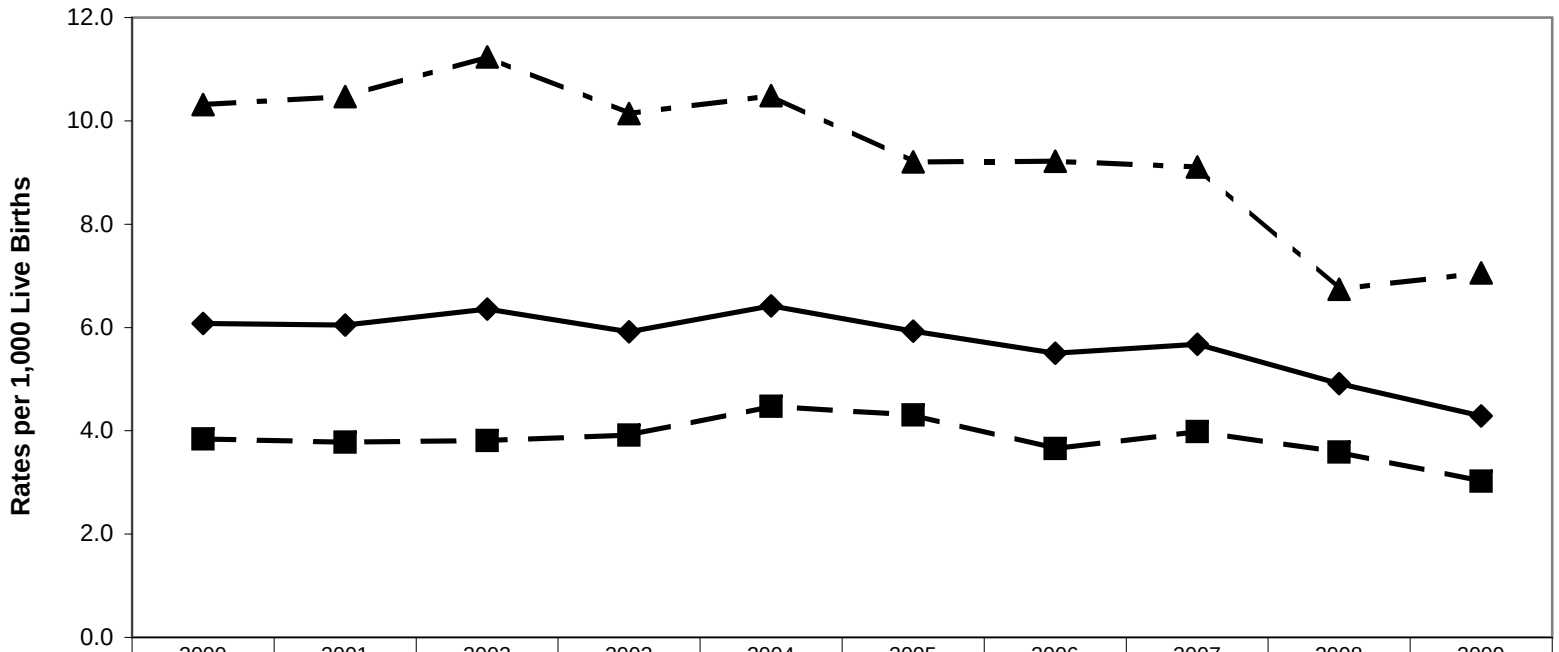

	2000	2001	2002	2003	2004	2005	2006	2007	2008	2009
All Races	6.1	6.0	6.4	5.9	6.4	5.9	5.5	5.7	4.9	4.3
White	3.8	3.8	3.8	3.9	4.5	4.3	3.7	4.0	3.6	3.0
Black	10.3	10.5	11.2	10.1	10.5	9.2	9.2	9.1	6.7	7.1

Note: " Other" race group is not presented in this chart due to small numbers.

One-Year Postneonatal Mortality Rates

South Carolina (Residence Data), 2000-2009, (White & Black)

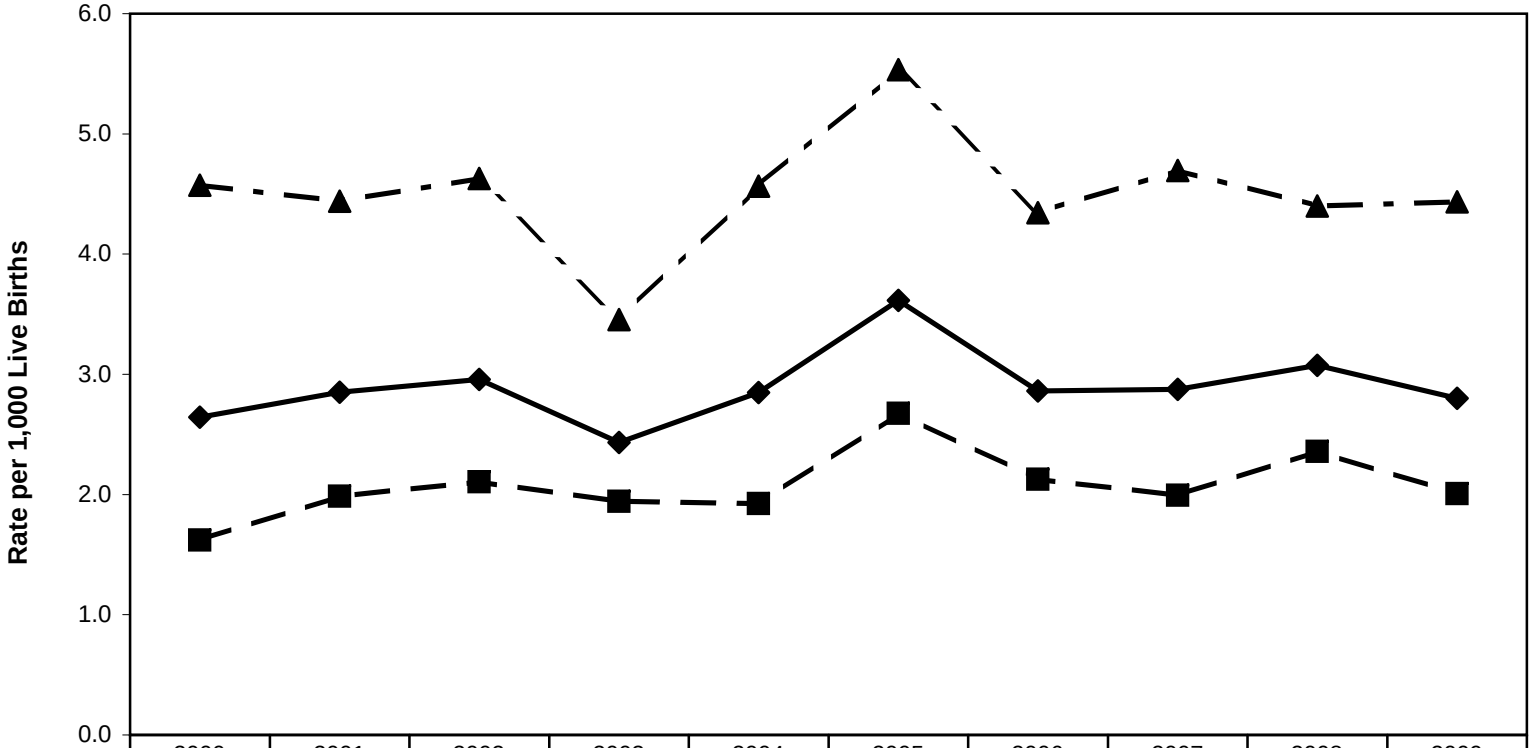

	2000	2001	2002	2003	2004	2005	2006	2007	2008	2009
All Races	2.6	2.9	3.0	2.4	2.8	3.6	2.9	2.9	3.1	2.8
White	1.6	2.0	2.1	1.9	1.9	2.7	2.1	2.0	2.4	2.0
Black	4.6	4.4	4.6	3.5	4.6	5.5	4.3	4.7	4.4	4.4

Note: " Other" race group is not presented in this chart due to small numbers.

Percent of Low Birth Weight

South Carolina (Residence Data), 2000-2009, By Race

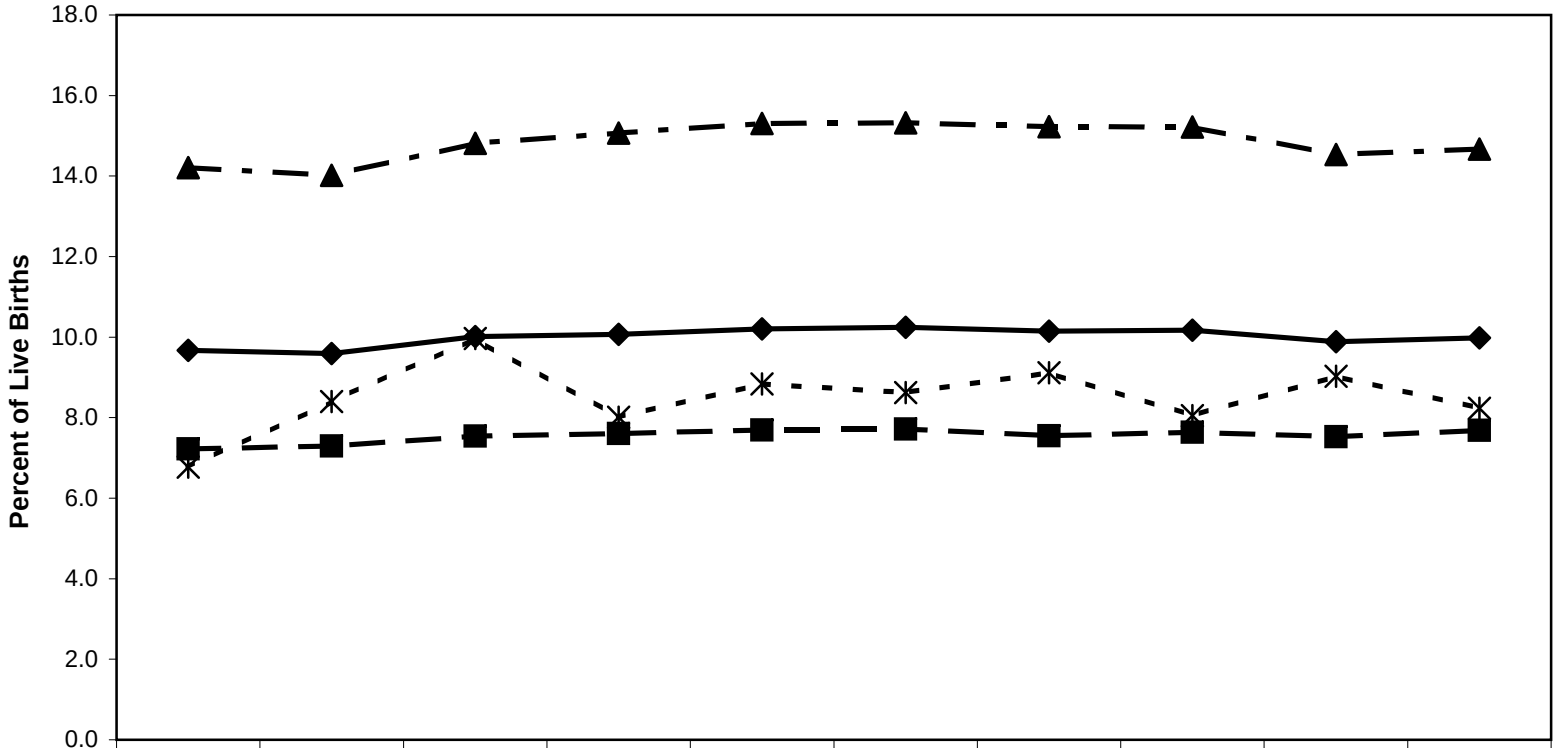

	2000	2001	2002	2003	2004	2005	2006	2007	2008	2009
All Races	9.7	9.6	10.0	10.1	10.2	10.2	10.1	10.2	9.9	10.0
White	7.2	7.3	7.5	7.6	7.7	7.7	7.5	7.6	7.5	7.7
Black	14.2	14.0	14.8	15.1	15.3	15.3	15.2	15.2	14.5	14.7
Other	6.8	8.4	10.0	8.0	8.8	8.6	9.1	8.1	9.0	8.2

Percent of Very Low Weight Births Occurring in Level III Hospitals among All Very Low Weight Births

South Carolina (Occurrence Data), 2000-2009, (White & Black)

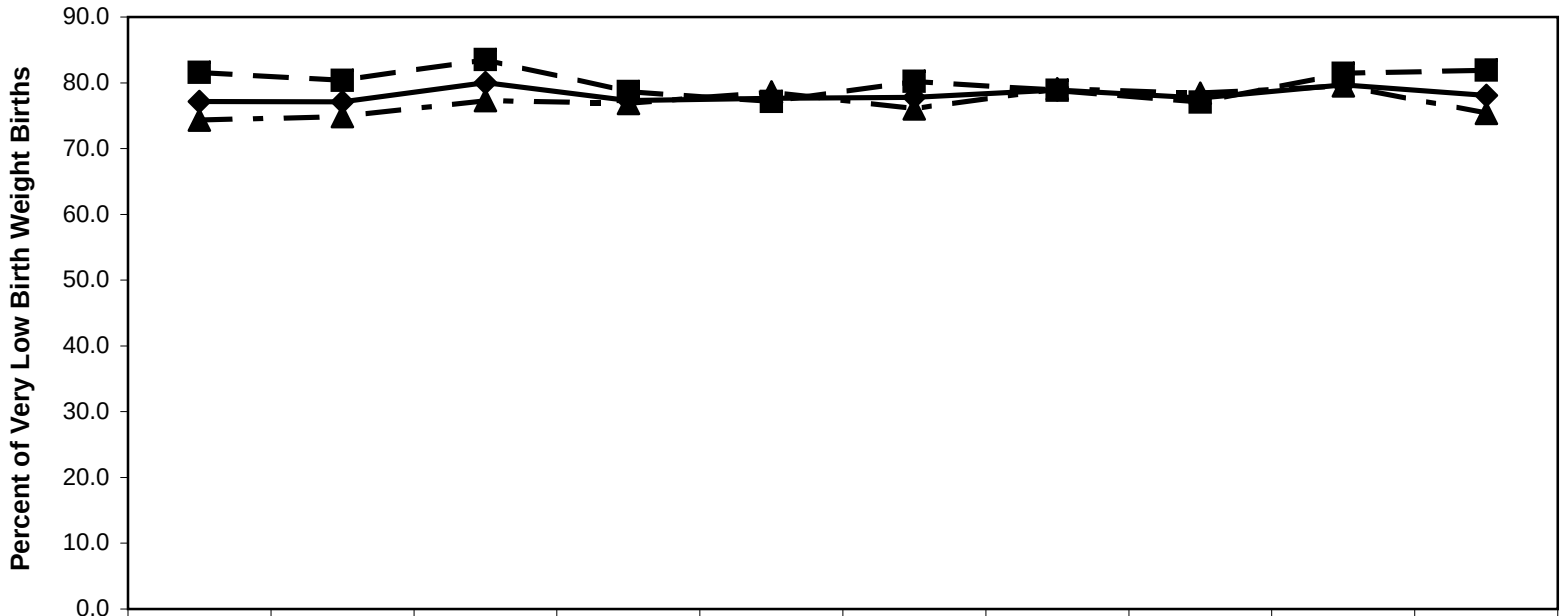

	2000	2001	2002	2003	2004	2005	2006	2007	2008	2009
All Races	77.1	77.1	80.0	77.3	77.6	77.8	78.9	77.7	79.7	78.1
White	81.6	80.3	83.5	78.6	77.1	80.2	78.9	77.1	81.4	81.9
Black	74.3	74.9	77.3	76.9	78.6	76.0	79.1	78.4	79.5	75.3

Note: " Other" race group is not presented in this chart due to small numbers.

Percent of Women With Adequate* Prenatal Care (Kotelchuck Index)

South Carolina (Residence Data), 2000-2009, By Race

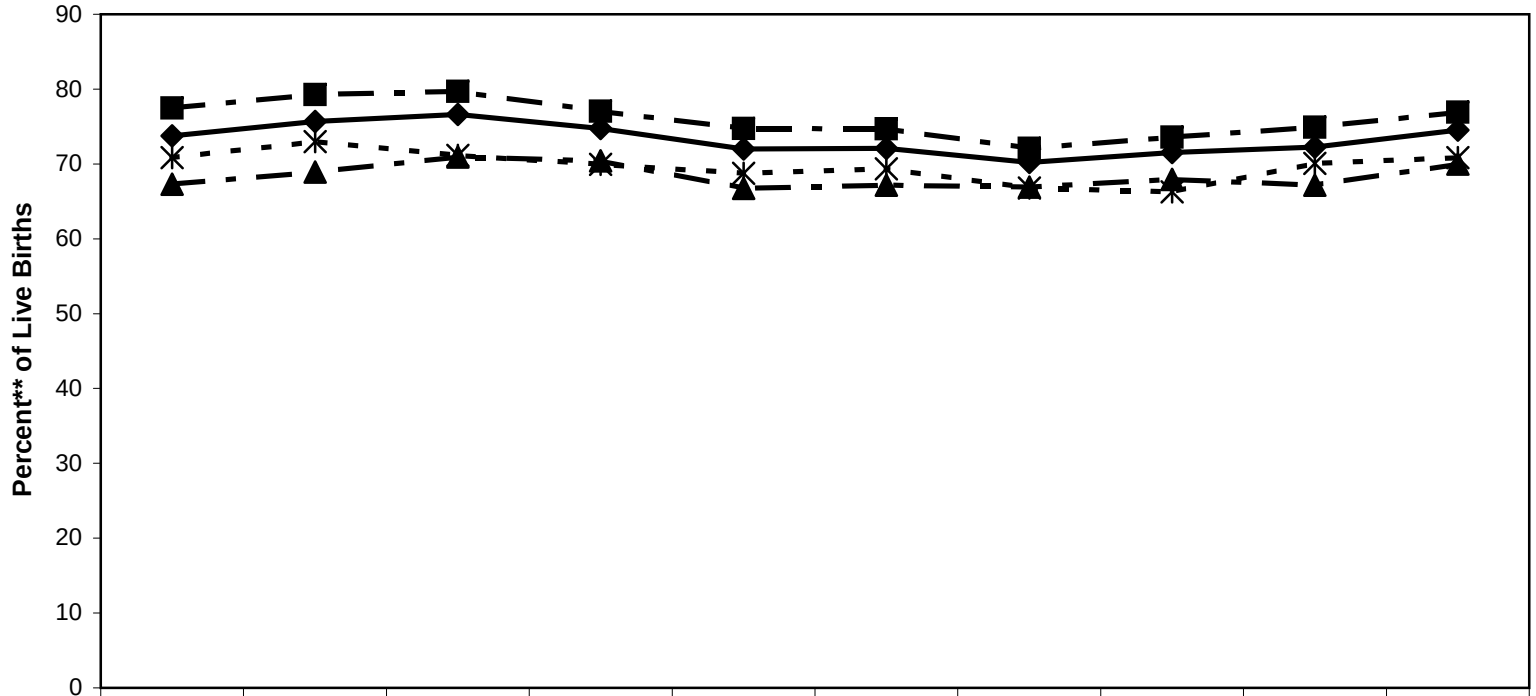

	2000	2001	2002	2003	2004	2005	2006	2007	2008	2009
All Races	73.7	75.7	76.6	74.7	72.0	72.1	70.2	71.5	72.2	74.5
White	77.5	79.3	79.7	77.0	74.7	74.7	72.1	73.6	74.9	76.9
Black	67.3	68.9	70.9	70.4	66.7	67.2	66.9	67.9	67.2	70.0
Others	70.9	73.0	71.2	69.9	68.7	69.3	66.8	66.3	70.1	70.8

*** Category Adequate Prenatal Care includes Adequate +;**
**** Unknown and missing are removed from the denominator.**

Percent of Live Births Receiving Prenatal Care in First Trimester of Pregnancy

South Carolina (Residence Data), 2000-2009, By Race

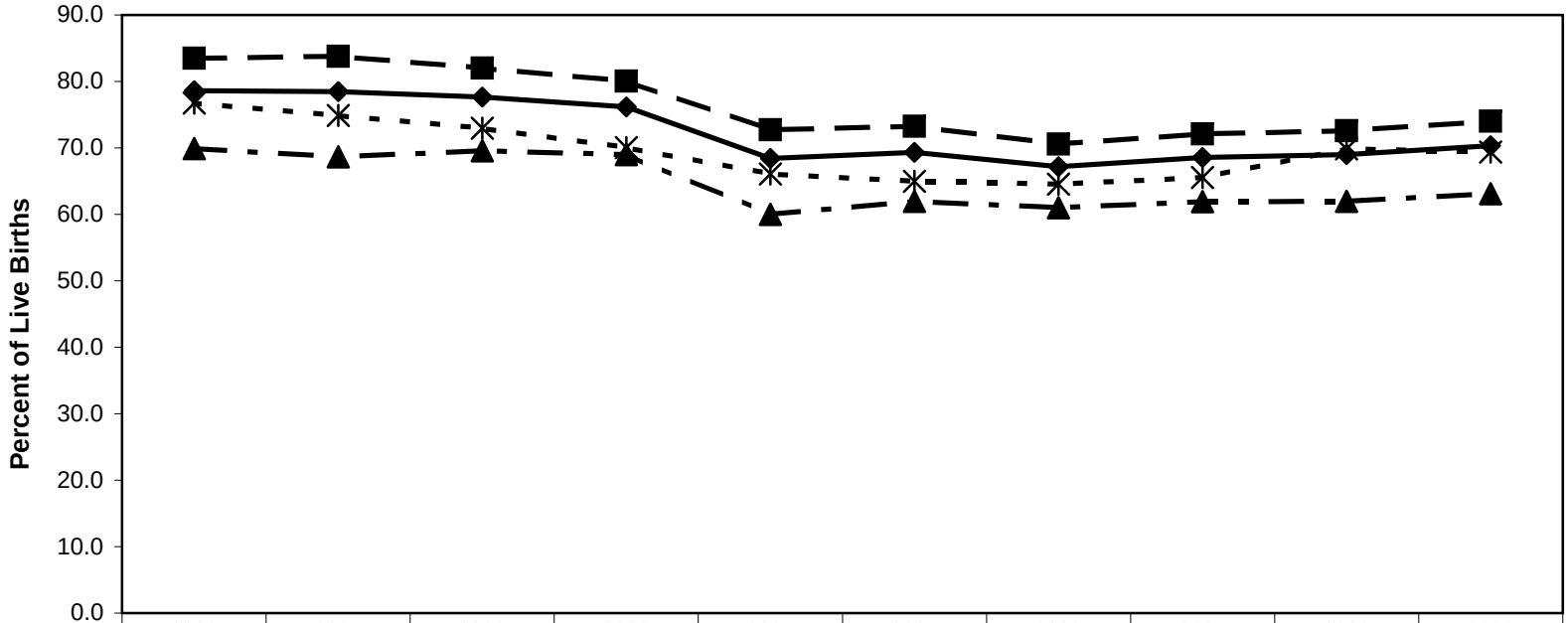

	2000	2001	2002	2003	2004	2005	2006	2007	2008	2009
All Races	78.6	78.5	77.7	76.2	68.4	69.3	67.2	68.6	69.0	70.3
White	83.5	83.8	82.0	80.0	72.7	73.2	70.6	72.1	72.6	74.0
Black	69.9	68.7	69.6	69.0	60.0	62.0	61.0	61.9	62.0	63.1
Other	76.7	74.9	73.0	70.0	66.1	65.0	64.5	65.6	69.9	69.4

Provided by Division of Biostatistics, PHSIS, SC DHEC

Teenage Pregnancy Rates (Ages 10-14)

South Carolina (Residence Data), 2000-2009, (White & Black)

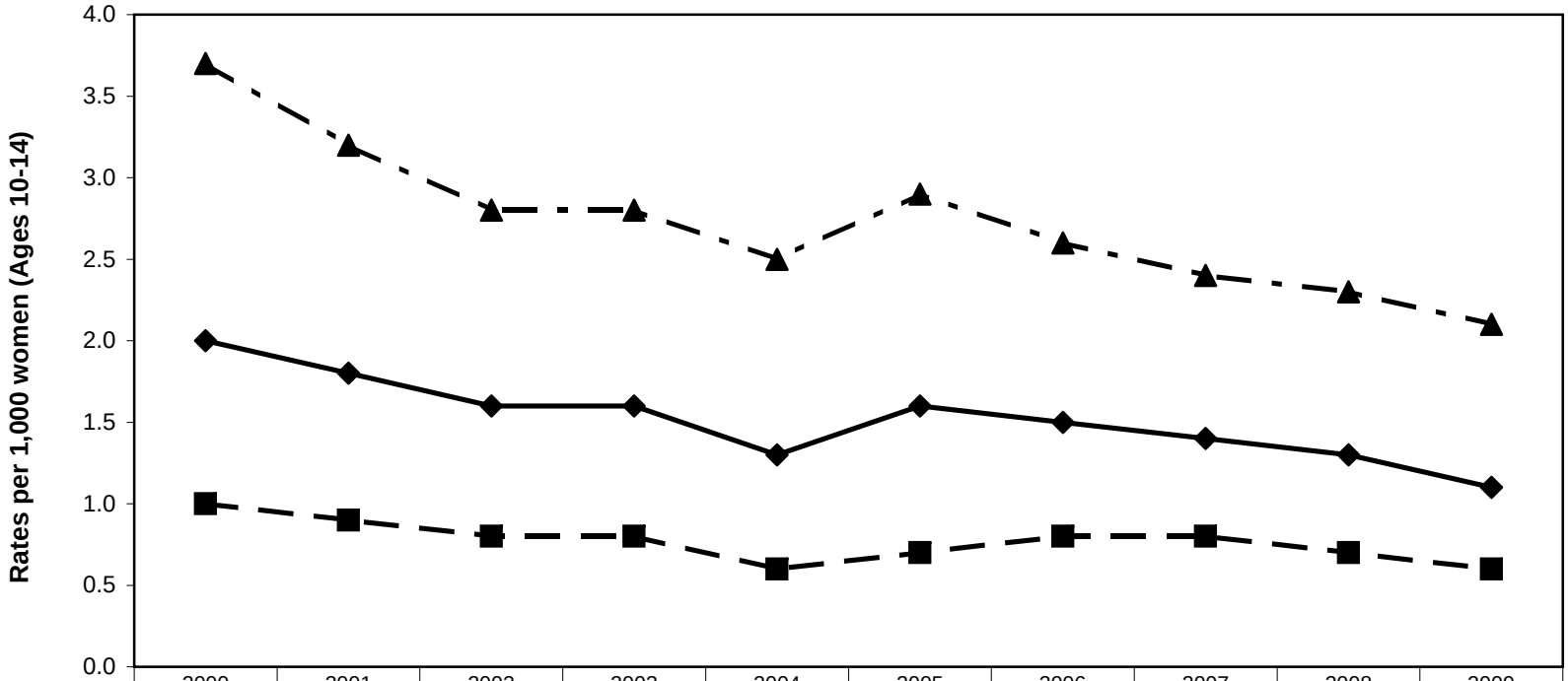

	2000	2001	2002	2003	2004	2005	2006	2007	2008	2009
All Races	2.0	1.8	1.6	1.6	1.3	1.6	1.5	1.4	1.3	1.1
White	1.0	0.9	0.8	0.8	0.6	0.7	0.8	0.8	0.7	0.6
Black	3.7	3.2	2.8	2.8	2.5	2.9	2.6	2.4	2.3	2.1

Note: " Other" race group is not presented in this chart due to small numbers.

Teenage Pregnancy Rates (Ages 15-17)

South Carolina (Residence Data), 2000-2009, By Race

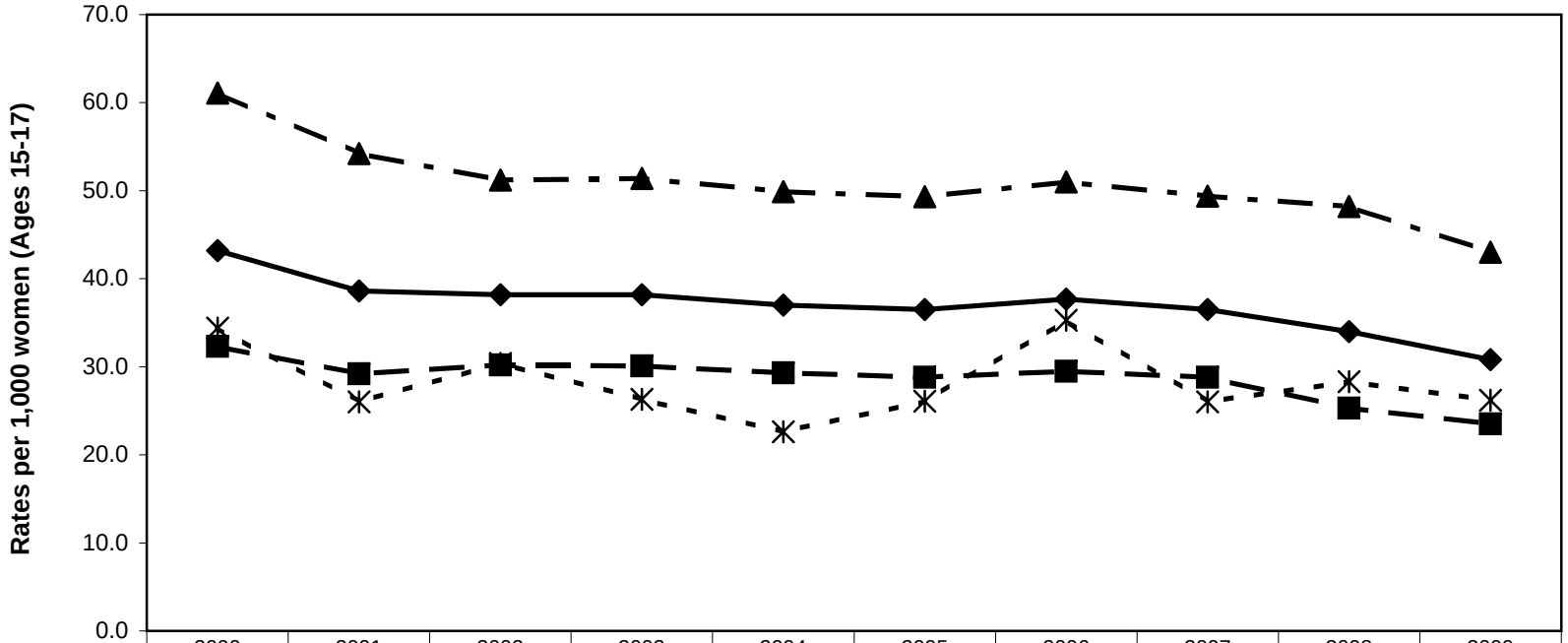

	2000	2001	2002	2003	2004	2005	2006	2007	2008	2009
All Races	43.2	38.6	38.2	38.2	37.0	36.5	37.7	36.5	34.0	30.8
White	32.3	29.2	30.2	30.1	29.3	28.8	29.5	28.8	25.3	23.5
Black	61.1	54.2	51.2	51.4	49.9	49.3	51.0	49.4	48.2	43.0
Others	34.4	26.0	30.4	26.3	22.6	26.1	35.3	26.0	28.3	26.2

Provided by Division of Biostatistics, PHSIS, SC DHEC

Teenage Pregnancy Rates (Ages 18-19)

South Carolina (Residence Data), 2000-2009, By Race

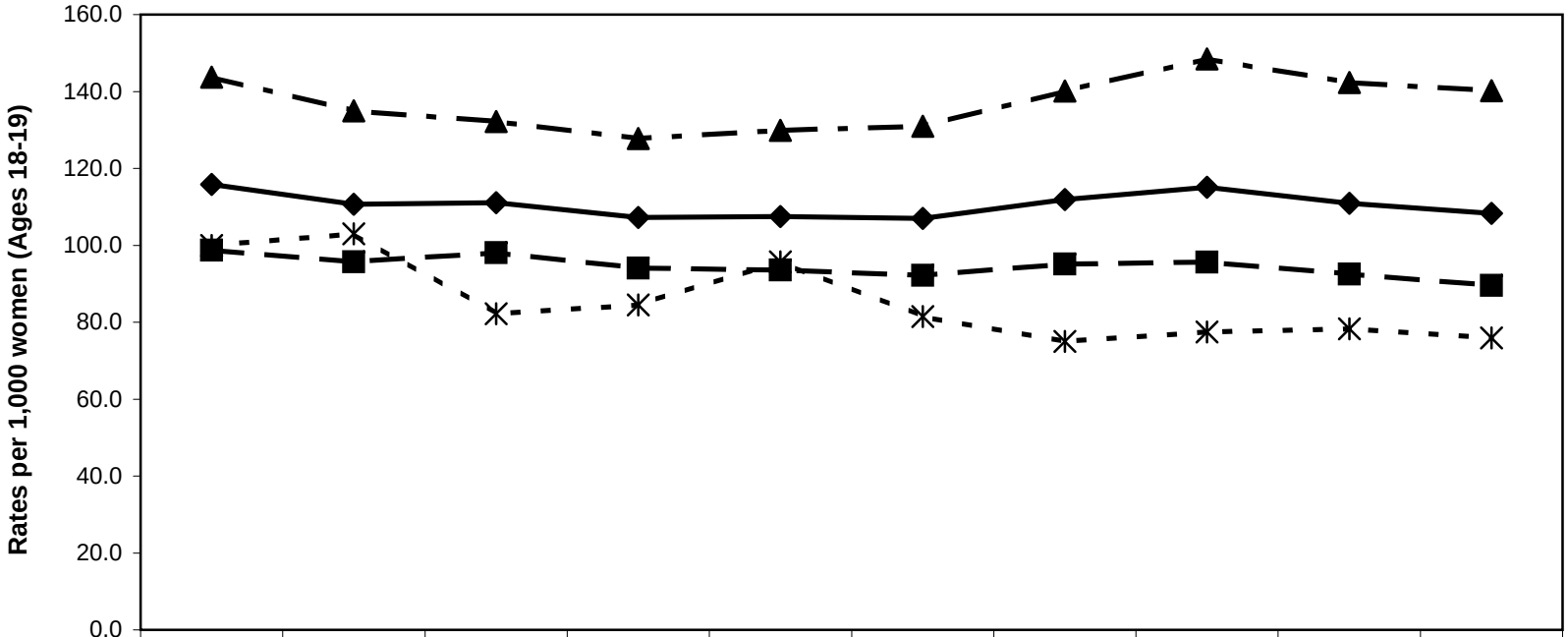

	2000	2001	2002	2003	2004	2005	2006	2007	2008	2009
All Races	115.8	110.7	111.1	107.2	107.5	107.0	111.9	115.1	110.9	108.3
White	98.7	95.7	98.1	94.1	93.6	92.2	95.1	95.6	92.5	89.6
Black	143.7	135.0	132.2	127.8	129.9	131.0	140.1	148.5	142.3	140.2
Others	100.0	103.0	82.2	84.5	95.7	81.5	75.0	77.5	78.3	75.9

Provided by Division of Biostatistics, PHSIS, SC DHEC

Teenage Pregnancy Rates (Ages 15-19)

South Carolina (Residence Data), 2000-2009, By Race

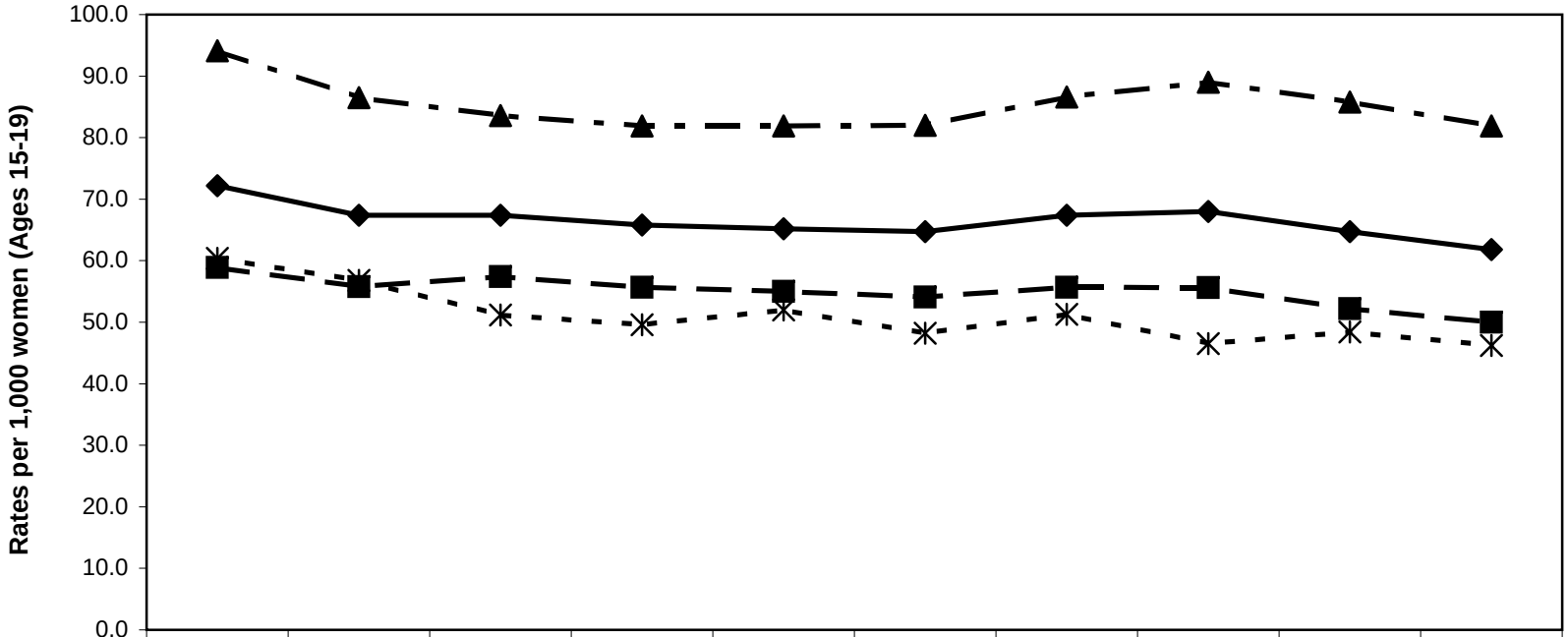

	2000	2001	2002	2003	2004	2005	2006	2007	2008	2009
All Races	72.2	67.4	67.4	65.8	65.2	64.7	67.4	68.0	64.7	61.8
White	58.9	55.8	57.4	55.7	55.0	54.1	55.7	55.6	52.2	50.0
Black	94.1	86.5	83.6	81.9	81.9	82.0	86.6	89.0	85.8	81.9
Others	60.4	56.8	51.2	49.6	52.0	48.2	51.3	46.5	48.4	46.2

Provided by Division of Biostatistics, PHSIS, SC DHEC

Section II. Infant and Child Health

Annual Live Births

South Carolina (Residence Data), 2005-2009, All Races

County/Region	Number of Live Births				
	2005	2006	2007	2008	2009
Abbeville	269	329	282	287	272
Anderson	2,248	2,485	2,397	2,439	2,322
Edgefield	248	242	242	259	250
Greenwood	907	973	1,013	996	951
Laurens	770	949	885	863	868
Mccormick	77	92	98	93	78
Oconee	788	880	815	829	829
Saluda	259	285	291	260	259
REGION 1	5,566	6,235	6,023	6,026	5,829
Cherokee	672	678	740	711	707
Greenville	5,876	6,255	6,605	6,695	6,445
Pickens	1,309	1,374	1,349	1,378	1,172
Spartanburg	3,411	3,889	3,793	4004	3,941
Union	317	354	348	340	360
REGION 2	11,585	12,550	12,835	13,128	12,625
Chester	427	477	466	463	422
Fairfield	309	287	275	264	250
Lancaster	759	935	932	985	905
Lexington	3,170	3,379	3,386	3,459	3,510
Newberry	516	555	532	534	521
Richland	4,791	5,048	5,082	5,201	4,986
York	2,701	2,860	3,076	3,053	3,011
REGION 3	12,673	13,541	13,749	13,959	13,605
Chesterfield	534	612	600	592	545
Clarendon	387	406	433	392	395
Darlington	841	879	859	851	817
Dillon	447	480	527	496	460
Florence	1,952	1,942	2,045	1,937	1,896
Kershaw	763	844	840	857	770
Lee	244	264	245	224	238
Marion	434	505	512	478	479
Marlboro	366	375	368	388	325
Sumter	1,656	1,717	1,688	1,694	1,596
REGION 4	7,624	8,024	8,117	7,909	7,521
Aiken	1,847	2,118	2,041	1,978	1,956
Allendale	147	138	142	149	109
Bamberg	191	231	180	184	187
Barnwell	311	313	336	336	287
Calhoun	167	175	160	192	161
Orangeburg	1,354	1,384	1,412	1,385	1,335
REGION 5	4,017	4,359	4,271	4,224	4,035
Georgetown	704	726	731	722	686
Horry	2,903	3,345	3,457	3,287	3,143
Williamsburg	451	439	492	459	404
REGION 6	4,058	4,510	4,680	4,468	4,233
Berkeley	2,196	2,458	2,482	2,722	2,555
Charleston	4,798	5,094	5,192	5,191	5,031
Dorchester	1,565	1,785	1,915	1,878	1,850
REGION 7	8,559	9,337	9,589	9,791	9,436
Beaufort	2,244	2,356	2,340	2,355	2,211
Colleton	543	599	588	543	519
Hampton	293	313	302	283	293
Jasper	375	365	438	390	375
REGION 8	3,455	3,633	3,668	3,571	3,398
Unknown counties	1	2	1	1	-
South Carolina	57,538	62,191	62,933	63,077	60,682

-Please use small numbers and their rates/percentages with caution.
-Provided by Division of Biostatistics, PHSIS, SC DHEC

Annual Live Births

South Carolina (Residence Data), 2005-2009, White

County/Region	Number of Live Births				
	2005	2006	2007	2008	2009
Abbeville	183	221	181	188	180
Anderson	1,817	1,956	1,890	1,926	1,841
Edgefield	131	124	144	132	126
Greenwood	578	605	634	629	592
Laurens	539	650	614	598	596
Mccormick	30	30	27	32	22
Oconee	715	800	737	751	759
Saluda	189	215	215	184	187
REGION 1	4,182	4,601	4,442	4,440	4,303
Cherokee	494	488	555	497	515
Greenville	4,531	4,788	4,993	5,092	4,957
Pickens	1,212	1,256	1,232	1,238	1,076
Spartanburg	2,547	2,823	2,762	2928	2,839
Union	213	231	214	217	235
REGION 2	8,997	9,586	9,756	9,972	9,622
Chester	231	244	228	238	234
Fairfield	99	84	77	77	78
Lancaster	496	608	636	691	628
Lexington	2,561	2,703	2,749	2,810	2,810
Newberry	336	350	339	355	337
Richland	2,105	2,133	2,149	2,209	2,166
York	2,046	2,130	2,270	2,286	2,244
REGION 3	7,874	8,252	8,448	8,666	8,497
Chesterfield	315	344	359	346	319
Clarendon	153	153	184	163	173
Darlington	440	426	437	394	425
Dillon	206	215	233	210	188
Florence	951	975	979	896	897
Kershaw	544	605	586	604	537
Lee	64	58	61	55	55
Marion	137	160	171	168	150
Marlboro	124	131	161	141	109
Sumter	824	812	803	778	763
REGION 4	3,758	3,879	3,974	3,755	3,616
Aiken	1,265	1,413	1,419	1,311	1,287
Allendale	27	25	18	31	23
Bamberg	53	58	52	58	65
Barnwell	147	130	147	145	138
Calhoun	80	83	83	97	82
Orangeburg	414	415	423	399	397
REGION 5	1,986	2,124	2,142	2,041	1,992
Georgetown	409	393	411	381	371
Horry	2,254	2,612	2,748	2,614	2,515
Williamsburg	115	114	141	134	88
REGION 6	2,778	3,119	3,300	3,129	2,974
Berkeley	1,546	1,698	1,731	1,959	1,843
Charleston	2,891	3,104	3,087	3,134	3,052
Dorchester	1,103	1,223	1,367	1,314	1,237
REGION 7	5,540	6,025	6,185	6,407	6,132
Beaufort	1,630	1,707	1,713	1,679	1,595
Colleton	292	306	308	296	275
Hampton	113	129	107	104	129
Jasper	217	220	265	223	213
REGION 8	2,252	2,362	2,393	2,302	2,212
Unknown counties	-	2	1	1	-
South Carolina	37,367	39,950	40,641	40,713	39,348

-Please use small numbers and their rates/percentages with caution.
-Provided by Division of Biostatistics, PHSIS, SC DHEC

Annual Live Births

South Carolina (Residence Data), 2005-2009, Black

County/Region	Number of Live Births				
	2005	2006	2007	2008	2009
Abbeville	83	107	101	96	90
Anderson	395	493	477	472	450
Edgefield	111	112	95	121	110
Greenwood	310	354	359	357	343
Laurens	224	290	265	262	266
Mccormick	46	62	70	61	53
Oconee	56	73	69	67	62
Saluda	68	66	73	72	70
REGION 1	1,293	1,557	1,509	1,508	1,444
Cherokee	173	181	178	207	188
Greenville	1,160	1,282	1,438	1,431	1,287
Pickens	72	101	92	105	68
Spartanburg	758	941	908	952	966
Union	101	119	131	121	123
REGION 2	2,264	2,624	2,747	2,816	2,632
Chester	191	228	234	221	188
Fairfield	208	199	195	185	171
Lancaster	255	307	282	279	263
Lexington	549	593	568	575	624
Newberry	176	198	187	176	183
Richland	2,537	2,745	2,741	2,822	2,650
York	579	639	722	676	670
REGION 3	4,495	4,909	4,929	4,934	4,749
Chesterfield	212	261	233	242	221
Clarendon	222	240	245	223	213
Darlington	394	444	417	446	387
Dillon	228	247	273	275	250
Florence	962	931	1,031	1,013	961
Kershaw	211	224	244	241	228
Lee	177	206	183	166	179
Marion	289	340	333	306	324
Marlboro	214	217	184	220	198
Sumter	783	850	843	869	799
REGION 4	3,692	3,960	3,986	4,001	3,760
Aiken	534	626	583	617	583
Allendale	120	110	122	118	86
Bamberg	137	169	127	126	120
Barnwell	159	181	188	191	140
Calhoun	86	90	76	93	79
Orangeburg	910	941	970	965	915
REGION 5	1,946	2,117	2,066	2,110	1,923
Georgetown	289	327	319	335	311
Horry	581	651	639	608	557
Williamsburg	333	325	344	318	310
REGION 6	1,203	1,303	1,302	1,261	1,178
Berkeley	568	680	670	675	649
Charleston	1,785	1,873	1,993	1,927	1,864
Dorchester	418	497	483	496	548
REGION 7	2,771	3,050	3,146	3,098	3,061
Beaufort	556	599	546	610	536
Colleton	247	283	278	242	241
Hampton	178	180	192	176	161
Jasper	148	141	167	158	153
REGION 8	1,129	1,203	1,183	1,186	1,091
Unknown counties	-	-	-	-	-
South Carolina	18,793	20,723	20,868	20,914	19,838

-Please use small numbers and their rates/percentages with caution.
-Provided by Division of Biostatistics, PHSIS, SC DHEC

Annual Live Births

South Carolina (Residence Data), 2005-2009, Other

County/Region	Number of Live Births				
	2005	2006	2007	2008	2009
Abbeville	3	1	-	3	2
Anderson	35	35	30	41	31
Edgefield	6	4	2	4	12
Greenwood	19	12	19	10	13
Laurens	7	9	6	3	5
Mccormick	1	-	1	-	3
Oconee	17	7	9	11	7
Saluda	2	3	3	4	2
REGION 1	90	71	70	76	75
Cherokee	5	8	7	7	4
Greenville	176	179	171	168	195
Pickens	23	17	24	34	28
Spartanburg	103	117	122	124	133
Union	3	4	3	2	2
REGION 2	310	325	327	335	362
Chester	5	5	4	4	-
Fairfield	2	4	3	2	1
Lancaster	8	19	14	15	14
Lexington	56	78	67	73	73
Newberry	4	5	6	3	1
Richland	143	166	190	162	168
York	75	87	84	89	94
REGION 3	293	364	368	348	351
Chesterfield	7	5	7	3	5
Clarendon	6	5	3	6	9
Darlington	7	8	5	11	5
Dillon	13	17	21	11	22
Florence	35	31	34	28	38
Kershaw	8	12	9	11	3
Lee	2	-	1	3	3
Marion	6	5	8	4	5
Marlboro	27	27	23	27	18
Sumter	34	43	41	46	33
REGION 4	145	153	152	150	141
Aiken	33	52	36	41	77
Allendale	-	3	2	-	-
Bamberg	1	3	1	-	2
Barnwell	5	2	-	-	9
Calhoun	1	2	1	2	-
Orangeburg	28	26	19	20	22
REGION 5	68	88	59	63	110
Georgetown	6	6	1	6	4
Horry	65	80	70	64	69
Williamsburg	3	-	7	7	6
REGION 6	74	86	78	77	79
Berkeley	81	78	79	87	61
Charleston	116	114	110	127	113
Dorchester	44	58	63	65	63
REGION 7	241	250	252	279	237
Beaufort	51	49	77	62	76
Colleton	4	10	1	5	3
Hampton	2	4	3	3	3
Jasper	8	4	4	9	9
REGION 8	65	67	85	79	91
Unknown counties	1	-	-	-	-
South Carolina	1,287	1,404	1,391	1,407	1,446

-Please use small numbers and their rates/percentages with caution.
-Provided by Division of Biostatistics, PHSIS, SC DHEC

Annual Live Births

South Carolina (Residence Data), 2005-2009, Ethnicity: Hispanic

County/Region	Number of Live Births				
	2005	2006	2007	2008	2009
Abbeville	2	2	1	3	3
Anderson	85	108	118	122	101
Edgefield	15	18	21	11	6
Greenwood	111	132	124	136	114
Laurens	49	82	74	91	75
Mccormick	-	1	-	2	-
Oconee	74	79	75	76	84
Saluda	89	98	105	92	88
REGION 1	425	520	518	533	471
Cherokee	34	38	53	45	51
Greenville	838	898	1,056	1,001	970
Pickens	68	67	78	74	67
Spartanburg	325	383	392	446	391
Union	6	6	1	7	4
REGION 2	1,271	1,392	1,580	1,573	1,483
Chester	6	9	8	5	9
Fairfield	6	8	7	3	5
Lancaster	71	75	93	80	60
Lexington	296	369	392	388	379
Newberry	93	110	129	121	117
Richland	291	338	373	391	366
York	192	194	240	238	217
REGION 3	955	1,103	1,242	1,226	1,153
Chesterfield	15	30	33	28	21
Clarendon	16	31	14	14	17
Darlington	21	20	17	14	18
Dillon	19	22	31	21	29
Florence	64	60	71	62	65
Kershaw	37	52	65	43	47
Lee	9	7	9	3	5
Marion	10	16	21	21	14
Marlboro	4	2	1	4	1
Sumter	89	109	99	85	100
REGION 4	284	349	361	295	317
Aiken	143	176	178	153	122
Allendale	5	8	7	5	7
Bamberg	2	6	6	11	4
Barnwell	12	12	12	8	8
Calhoun	6	9	10	11	6
Orangeburg	50	40	43	49	47
REGION 5	218	251	256	237	194
Georgetown	54	59	59	63	45
Horry	349	477	493	489	418
Williamsburg	4	9	4	10	10
REGION 6	407	545	556	562	473
Berkeley	183	229	231	273	211
Charleston	490	573	613	663	559
Dorchester	67	120	112	129	110
REGION 7	740	922	956	1,065	880
Beaufort	531	620	594	592	466
Colleton	16	27	28	25	25
Hampton	7	16	10	8	9
Jasper	115	118	136	113	86
REGION 8	669	781	768	738	586
Unknown counties	1	-	-	-	-
South Carolina	4,970	5,863	6,237	6,229	5,557

-Please use small numbers and their rates/percentages with caution.
-Provided by Division of Biostatistics, PHSIS, SC DHEC

Percent Of Live Births Whose Mothers Are Of Hispanic Origin,
South Carolina (Residence Data), 2000-2009

Year	2000	2001	2002	2003	2004	2005	2006	2007	2008	2009
Number	2,261	3,005	3,188	3,671	4,332	4,970	5,863	6,237	6,229	5,557
Percent	4.04	5.39	5.85	6.62	7.66	8.64	9.43	9.91	9.88	9.16

Fig. Percent Of Live Births Whose Mothers Are Of Hispanic Origin,
South Carolina (Residence Data), 2000-2009

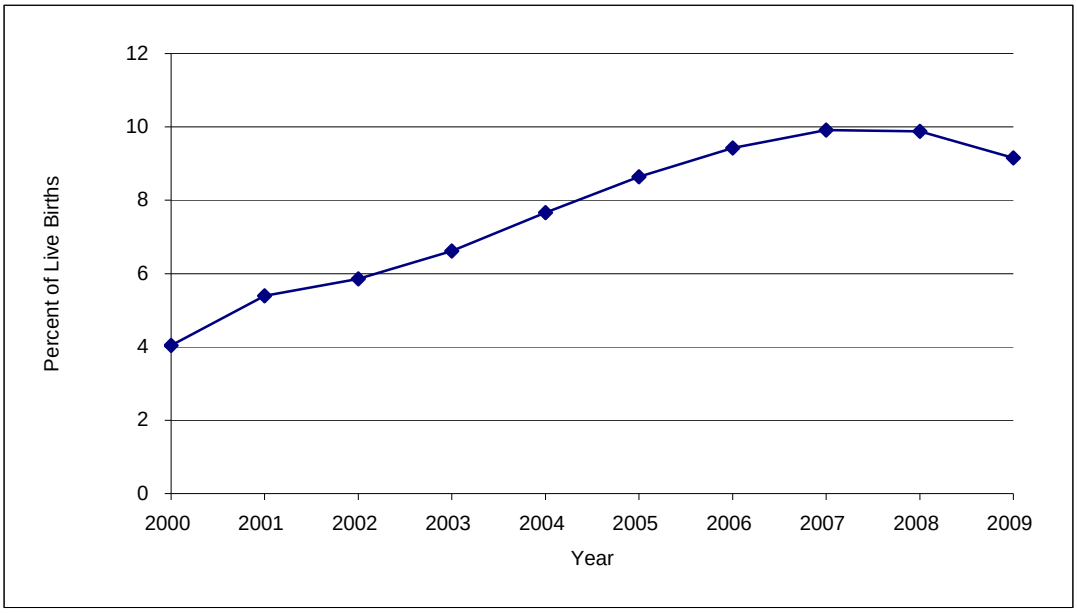

-Please use small numbers and their rates/percentages with caution.
-Provided by Division of Biostatistics, PHSIS, SC DHEC

Percent Of Live Births Occurring To Mothers of Different Age Groups
South Carolina (Residence Data), 2000-2009

Age Group		2000	2001	2002	2003	2004	2005	2006	2007	2008	2009
10-14	Number	207	182	147	132	122	134	144	124	108	87
	Percent	0.4	0.3	0.3	0.2	0.2	0.2	0.2	0.2	0.2	0.1
15-19	Number	8,358	7,898	7,311	7,221	7,465	7,460	8,183	8,327	8,309	7,639
	Percent	14.9	14.2	13.4	13.0	13.2	13.0	13.2	13.2	13.2	12.6
20-24	Number	16,186	16,413	15,893	16,245	16,553	16,717	18,305	18,366	18,336	17,378
	Percent	28.9	29.4	29.2	29.3	29.3	29.1	29.4	29.2	29.1	28.6
25-29	Number	15,039	14,476	14,244	14,682	15,089	15,720	17,165	17,428	17,655	17,062
	Percent	26.9	26.0	26.2	26.5	26.7	27.3	27.6	27.7	28.0	28.1
30-34	Number	10,556	11,135	11,106	11,457	11,301	11,349	11,820	12,033	11,931	11,903
	Percent	18.9	20.0	20.4	20.7	20.0	19.7	19.0	19.1	18.9	19.6
35-39	Number	4,728	4,705	4,701	4,719	4,926	5,142	5,496	5,555	5,619	5,473
	Percent	8.4	8.4	8.6	8.5	8.7	8.9	8.8	8.8	8.9	9.0
40+	Number	879	926	1,029	994	1,071	1,011	1,073	1,095	1,118	1,137
	Percent	1.6	1.7	1.9	1.8	1.9	1.8	1.7	1.7	1.8	1.9
Total*	**Number**	**55,964**	**55,748**	**54,453**	**55,461**	**56,543**	**57,538**	**62,191**	**62,933**	**63,077**	**60,682**

* Total includes unknown age

Fig. Percent Of Live Births Occurring To Mothers of Different Age Groups
South Carolina (Residence Data), 2000-2009

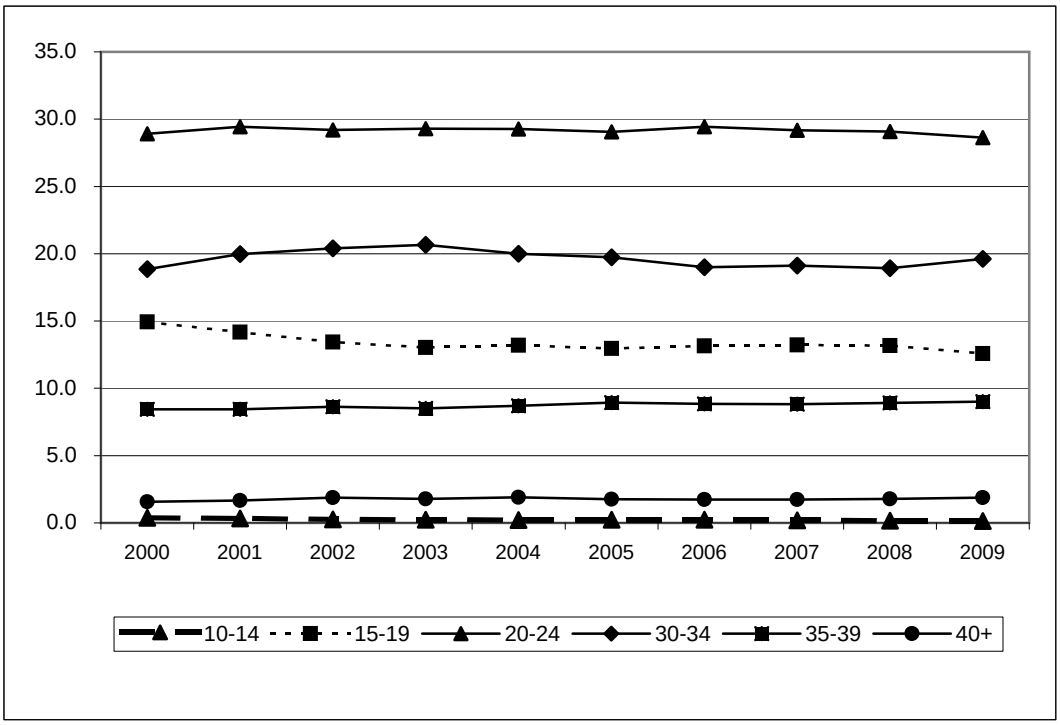

-Please use small numbers and their rates/percentages with caution.
-Provided by Division of Biostatistics, PHSIS, SC DHEC

Percent Of Live Births With Less Than 32 Weeks Of Clinical Estimate Of Gestation Age
South Carolina (Residence Data), 2000-2009

		2000	2001	2002	2003	2004	2005	2006	2007	2008	2009
All race	Birth number	1,190	1,196	1,181	1,244	1,258	1,306	1,344	1,382	1,285	1,184
	Percent	2.1	2.1	2.2	2.2	2.2	2.3	2.2	2.2	2.0	2.0
White	Birth number	485	504	531	576	566	572	556	589	588	529
	Percent	1.4	1.4	1.5	1.6	1.5	1.5	1.4	1.4	1.4	1.3
Black	Birth number	697	683	626	649	675	708	752	770	666	644
	Percent	3.5	3.6	3.4	3.6	3.7	3.8	3.6	3.7	3.2	3.2
Other	Birth number	8	9	24	18	14	21	33	20	28	9
	Percent	0.7	0.8	2.1	1.5	1.2	1.6	2.4	1.4	2.0	0.6

Fig. Percent Of Live Births With Less Than 32 Weeks Of Clinical Estimate Of Gestation Age
South Carolina (Residence Data), 2000-2009

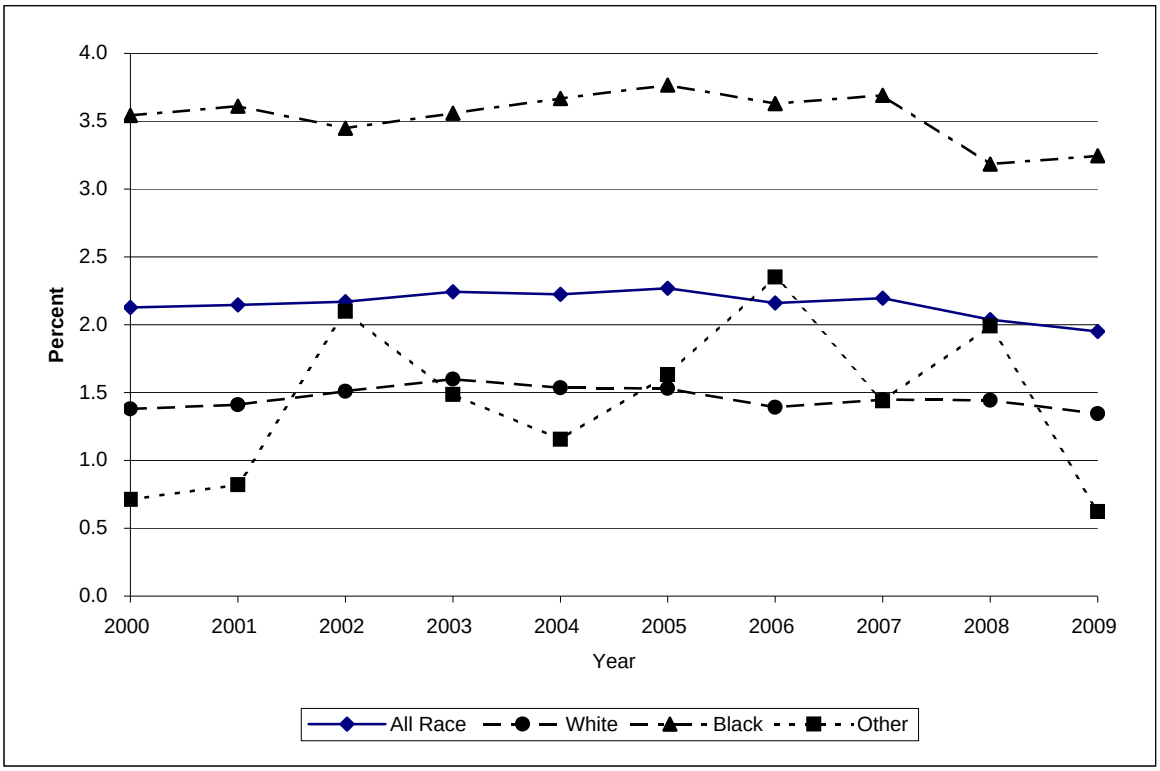

-Please use small numbers and their rates/percentages with caution.
-Provided by Division of Biostatistics, PHSIS, SC DHEC

Percent Of Live Births With Less Than 32 Weeks Of Clinical Estimate Of Gestation Age

South Carolina (Residence Data), 2007-2009, All Races

	Number of birth less than 32 weeks				Percent of birth less than 32 weeks			
County/Region	2007	2008	2009	2007-2009	2007	2008	2009	2007-2009
Abbeville	9	9	4	22	3.2	3.1	1.5	2.6
Anderson	39	45	52	136	1.6	1.8	2.2	1.9
Edgefield	8	5	3	16	3.3	1.9	1.2	2.1
Greenwood	36	24	23	83	3.6	2.4	2.4	2.8
Laurens	25	27	18	70	2.8	3.1	2.1	2.7
Mccormick	4	1	3	8	4.1	1.1	3.8	3.0
Oconee	13	15	13	41	1.6	1.8	1.6	1.7
Saluda	4	3	5	12	1.4	1.2	1.9	1.5
REGION 1	138	129	121	388	2.3	2.1	2.1	2.2
Cherokee	21	14	21	56	2.8	2.0	3.0	2.6
Greenville	110	126	133	369	1.7	1.9	2.1	1.9
Pickens	31	27	16	74	2.3	2.0	1.4	1.9
Spartanburg	80	82	68	230	2.1	2.0	1.7	2.0
Union	13	10	9	32	3.7	2.9	2.5	3.1
REGION 2	255	259	247	761	2.0	2.0	2.0	2.0
Chester	8	8	10	26	1.7	1.7	2.4	1.9
Fairfield	4	5	4	13	1.5	1.9	1.6	1.6
Lancaster	14	19	23	56	1.5	1.9	2.5	2.0
Lexington	62	66	66	194	1.8	1.9	1.9	1.9
Newberry	10	12	5	27	1.9	2.2	1.0	1.7
Richland	120	98	97	315	2.4	1.9	1.9	2.1
York	59	51	39	149	1.9	1.7	1.3	1.6
REGION 3	277	259	244	780	2.0	1.9	1.8	1.9
Chesterfield	15	16	24	55	2.5	2.7	4.4	3.2
Clarendon	14	7	9	30	3.2	1.8	2.3	2.5
Darlington	12	16	15	43	1.4	1.9	1.8	1.7
Dillon	15	7	7	29	2.8	1.4	1.5	2.0
Florence	68	59	50	177	3.3	3.0	2.6	3.0
Kershaw	16	15	9	40	1.9	1.8	1.2	1.6
Lee	7	5	3	15	2.9	2.2	1.3	2.1
Marion	19	18	20	57	3.7	3.8	4.2	3.9
Marlboro	13	10	11	34	3.5	2.6	3.4	3.1
Sumter	41	37	34	112	2.4	2.2	2.1	2.2
REGION 4	220	190	182	592	2.7	2.4	2.4	2.5
Aiken	37	30	18	85	1.8	1.5	0.9	1.4
Allendale	7	4	3	14	4.9	2.7	2.8	3.5
Bamberg	5	7	4	16	2.8	3.8	2.1	2.9
Barnwell	13	12	5	30	3.9	3.6	1.7	3.1
Calhoun	3	3	3	9	1.9	1.6	1.9	1.8
Orangeburg	46	40	30	116	3.3	2.9	2.2	2.8
REGION 5	111	96	63	270	2.6	2.3	1.6	2.2
Georgetown	16	24	12	52	2.2	3.3	1.7	2.4
Horry	59	64	65	188	1.7	1.9	2.1	1.9
Williamsburg	25	6	13	44	5.1	1.3	3.2	3.2
REGION 6	100	94	90	284	2.1	2.1	2.1	2.1
Berkeley	45	51	39	135	1.8	1.9	1.5	1.7
Charleston	137	105	89	331	2.6	2.0	1.8	2.1
Dorchester	29	42	37	108	1.5	2.2	2.0	1.9
REGION 7	211	198	165	574	2.2	2.0	1.7	2.0
Beaufort	43	31	36	110	1.8	1.3	1.6	1.6
Colleton	7	11	17	35	1.2	2.0	3.3	2.1
Hampton	7	11	10	28	2.3	3.9	3.4	3.2
Jasper	13	7	9	29	3.0	1.8	2.4	2.4
REGION 8	70	60	72	202	1.9	1.7	2.1	1.9
Unknown counties	-	-	-	-	-	-	-	-
South Carolina	1,382	1,285	1,184	3,851	2.2	2.0	2.0	2.1

-Please use small numbers and their rates/percentages with caution.
-Provided by Division of Biostatistics, PHSIS, SC DHEC

Percent Of Live Births With Less Than 32 Weeks Of Clinical Estimate Of Gestation Age

South Carolina (Residence Data), 2007-2009, White

	Number of birth less than 32 weeks				Percent of birth less than 32 weeks			
County/Region	2007	2008	2009	2007-2009	2007	2008	2009	2007-2009
Abbeville	3	3	2	8	1.7	1.6	1.1	1.5
Anderson	23	30	29	82	1.2	1.6	1.6	1.4
Edgefield	3	2	1	6	2.1	1.5	0.8	1.5
Greenwood	15	11	7	33	2.4	1.7	1.2	1.8
Laurens	12	13	11	36	2.0	2.2	1.8	2.0
Mccormick	1	-	-	1	3.7	-	-	1.2
Oconee	11	13	11	35	1.5	1.7	1.4	1.6
Saluda	1	2	3	6	0.5	1.1	1.6	1.0
REGION 1	69	74	64	207	1.6	1.7	1.5	1.6
Cherokee	15	8	13	36	2.7	1.6	2.5	2.3
Greenville	56	65	85	206	1.1	1.3	1.7	1.4
Pickens	26	22	16	64	2.1	1.8	1.5	1.8
Spartanburg	50	44	44	138	1.8	1.5	1.5	1.6
Union	6	4	7	17	2.8	1.8	3.0	2.6
REGION 2	153	143	165	461	1.6	1.4	1.7	1.6
Chester	4	3	2	9	1.8	1.3	0.9	1.3
Fairfield	1	-	1	2	1.3	-	1.3	0.9
Lancaster	6	11	10	27	0.9	1.6	1.6	1.4
Lexington	36	46	39	121	1.3	1.6	1.4	1.4
Newberry	4	8	2	14	1.2	2.3	0.6	1.4
Richland	25	28	21	74	1.2	1.3	1.0	1.1
York	32	28	20	80	1.4	1.2	0.9	1.2
REGION 3	108	124	95	327	1.3	1.4	1.1	1.3
Chesterfield	10	5	13	28	2.8	1.4	4.1	2.7
Clarendon	5	-	1	6	2.7	-	0.6	1.2
Darlington	3	3	4	10	0.7	0.8	0.9	0.8
Dillon	7	3	1	11	3.0	1.4	0.5	1.7
Florence	20	21	9	50	2.0	2.3	1.0	1.8
Kershaw	7	7	-	14	1.2	1.2	-	0.8
Lee	-	1	-	1	-	1.8	-	0.6
Marion	2	3	3	8	1.2	1.8	2.0	1.6
Marlboro	5	2	5	12	3.1	1.4	4.6	2.9
Sumter	11	8	10	29	1.4	1.0	1.3	1.2
REGION 4	70	53	46	169	1.8	1.4	1.3	1.5
Aiken	19	14	9	42	1.3	1.1	0.7	1.0
Allendale	-	1	2	3	-	3.2	8.7	4.2
Bamberg	1	-	-	1	1.9	-	-	0.6
Barnwell	-	2	1	3	-	1.4	0.7	0.7
Calhoun	-	2	1	3	-	2.1	1.2	1.1
Orangeburg	3	8	3	14	0.7	2.0	0.8	1.1
REGION 5	23	27	16	66	1.1	1.3	0.8	1.1
Georgetown	8	8	4	20	1.9	2.1	1.1	1.7
Horry	39	47	39	125	1.4	1.8	1.6	1.6
Williamsburg	-	1	-	1	-	0.7	-	0.3
REGION 6	47	56	43	146	1.4	1.8	1.4	1.6
Berkeley	22	27	19	68	1.3	1.4	1.0	1.2
Charleston	49	37	38	124	1.6	1.2	1.2	1.3
Dorchester	17	22	15	54	1.2	1.7	1.2	1.4
REGION 7	88	86	72	246	1.4	1.3	1.2	1.3
Beaufort	23	17	19	59	1.3	1.0	1.2	1.2
Colleton	2	5	6	13	0.6	1.7	2.2	1.5
Hampton	-	1	2	3	-	1.0	1.6	0.9
Jasper	6	2	1	9	2.3	0.9	0.5	1.3
REGION 8	31	25	28	84	1.3	1.1	1.3	1.2
Unknown counties	-	-	-	-	-	-	-	-
South Carolina	589	588	529	1,706	1.4	1.4	1.3	1.4

-Please use small numbers and their rates/percentages with caution.
-Provided by Division of Biostatistics, PHSIS, SC DHEC

Percent Of Live Births With Less Than 32 Weeks Of Clinical Estimate Of Gestation Age

South Carolina (Residence Data), 2007-2009, Black

	Number of birth less than 32 weeks				Percent of birth less than 32 weeks			
County/Region	2007	2008	2009	2007-2009	2007	2008	2009	2007-2009
Abbeville	6	6	2	14	5.9	6.3	2.2	4.9
Anderson	16	15	23	54	3.4	3.2	5.1	3.9
Edgefield	5	3	2	10	5.3	2.5	1.8	3.1
Greenwood	21	13	16	50	5.8	3.6	4.7	4.7
Laurens	13	13	7	33	4.9	5.0	2.6	4.2
Mccormick	3	1	3	7	4.3	1.6	5.7	3.8
Oconee	2	2	2	6	2.9	3.0	3.2	3.0
Saluda	3	1	2	6	4.1	1.4	2.9	2.8
REGION 1	69	54	57	180	4.6	3.6	3.9	4.0
Cherokee	5	6	8	19	2.8	2.9	4.3	3.3
Greenville	51	58	48	157	3.5	4.1	3.7	3.8
Pickens	5	4	-	9	5.4	3.8	-	3.4
Spartanburg	27	38	24	89	3.0	4.0	2.5	3.1
Union	7	6	2	15	5.3	5.0	1.6	4.0
REGION 2	95	112	82	289	3.5	4.0	3.1	3.5
Chester	4	5	8	17	1.7	2.3	4.3	2.6
Fairfield	3	5	3	11	1.5	2.7	1.8	2.0
Lancaster	8	7	13	28	2.8	2.5	4.9	3.4
Lexington	26	20	24	70	4.6	3.5	3.8	4.0
Newberry	6	4	3	13	3.2	2.3	1.6	2.4
Richland	93	66	75	234	3.4	2.3	2.8	2.8
York	25	22	19	66	3.5	3.3	2.8	3.2
REGION 3	165	129	145	439	3.3	2.6	3.1	3.0
Chesterfield	5	11	11	27	2.1	4.5	5.0	3.9
Clarendon	9	7	8	24	3.7	3.1	3.8	3.5
Darlington	9	12	11	32	2.2	2.7	2.8	2.6
Dillon	8	2	6	16	2.9	0.7	2.4	2.0
Florence	45	38	41	124	4.4	3.8	4.3	4.1
Kershaw	9	7	9	25	3.7	2.9	3.9	3.5
Lee	7	4	3	14	3.8	2.4	1.7	2.7
Marion	16	15	16	47	4.8	4.9	4.9	4.9
Marlboro	8	8	6	22	4.3	3.6	3.0	3.7
Sumter	30	29	24	83	3.6	3.3	3.0	3.3
REGION 4	146	133	135	414	3.7	3.3	3.6	3.5
Aiken	17	14	9	40	2.9	2.3	1.5	2.2
Allendale	7	3	1	11	5.7	2.5	1.2	3.4
Bamberg	4	7	4	15	3.1	5.6	3.3	4.0
Barnwell	13	10	4	27	6.9	5.2	2.9	5.2
Calhoun	3	1	2	6	3.9	1.1	2.5	2.4
Orangeburg	43	30	27	100	4.4	3.1	3.0	3.5
REGION 5	87	65	47	199	4.2	3.1	2.4	3.3
Georgetown	8	14	8	30	2.5	4.2	2.6	3.1
Horry	19	15	24	58	3.0	2.5	4.3	3.2
Williamsburg	23	5	13	41	6.7	1.6	4.2	4.2
REGION 6	50	34	45	129	3.8	2.7	3.8	3.4
Berkeley	22	22	19	63	3.3	3.3	2.9	3.2
Charleston	87	64	50	201	4.4	3.3	2.7	3.5
Dorchester	12	19	21	52	2.5	3.8	3.8	3.4
REGION 7	121	105	90	316	3.8	3.4	2.9	3.4
Beaufort	20	13	16	49	3.7	2.1	3.0	2.9
Colleton	5	6	11	22	1.8	2.5	4.6	2.9
Hampton	7	10	8	25	3.6	5.7	5.0	4.7
Jasper	5	5	8	18	3.0	3.2	5.2	3.8
REGION 8	37	34	43	114	3.1	2.9	3.9	3.3
Unknown counties	-	-	-	-	-	-	-	-
South Carolina	770	666	644	2,080	3.7	3.2	3.2	3.4

-Please use small numbers and their rates/percentages with caution.
-Provided by Division of Biostatistics, PHSIS, SC DHEC

Percent Of Live Births With Less Than 37 Weeks Of Clinical Estimate Of Gestation Age
South Carolina (Residence Data), 2000-2009

		2000	2001	2002	2003	2004	2005	2006	2007	2008	2009
All race	Birth number	6,255	6,307	6,453	6,665	7,182	7,347	7,607	7,682	7,428	7,103
	Percent	11.2	11.3	11.9	12.0	12.7	12.8	12.2	12.2	11.8	11.7
White	Birth number	3,377	3,489	3,630	3,737	4,091	4,181	4,144	4,282	4,233	4,066
	Percent	9.6	9.8	10.3	10.4	11.1	11.2	10.4	10.5	10.4	10.3
Black	Birth number	2,777	2,726	2,702	2,811	2,954	3,016	3,309	3,253	3,028	2,894
	Percent	14.1	14.4	14.9	15.4	16.0	16.0	16.0	15.6	14.5	14.6
Other	Birth number	100	92	121	116	120	127	140	137	162	137
	Percent	8.9	8.4	10.6	9.6	9.9	9.9	10.0	9.8	11.5	9.5

Fig. Percent Of Live Births With Less Than 37 Weeks Of Clinical Estimate Of Gestation Age
South Carolina (Residence Data), 2000-2009

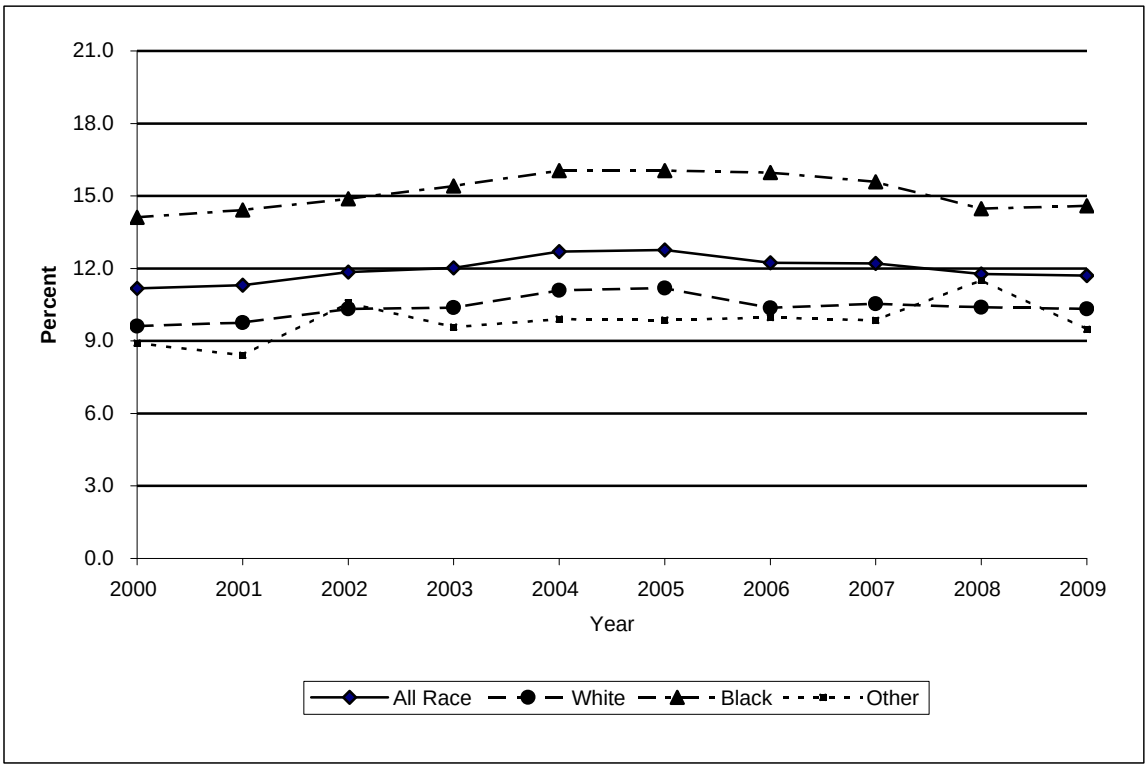

-Please use small numbers and their rates/percentages with caution.
-Provided by Division of Biostatistics, PHSIS, SC DHEC

Percent Of Live Births With Less Than 37 Weeks Of Clinical Estimate Of Gestation Age

South Carolina (Residence Data), 2007-2009, All Races

	Number of birth less than 37 weeks				Percent of birth less than 37 weeks			
County/Region	2007	2008	2009	2007-2009	2007	2008	2009	2007-2009
Abbeville	38	41	29	108	13.5	14.3	10.7	12.8
Anderson	261	237	217	715	10.9	9.7	9.3	10.0
Edgefield	21	30	27	78	8.7	11.6	10.8	10.4
Greenwood	159	138	122	419	15.7	13.9	12.8	14.2
Laurens	135	138	135	408	15.3	16.0	15.6	15.6
Mccormick	17	15	13	45	17.3	16.1	16.7	16.7
Oconee	93	91	97	281	11.4	11.0	11.7	11.4
Saluda	33	18	40	91	11.3	6.9	15.4	11.2
REGION 1	757	708	680	2,145	12.6	11.7	11.7	12.0
Cherokee	122	116	133	371	16.5	16.3	18.8	17.2
Greenville	712	742	735	2,189	10.8	11.1	11.4	11.1
Pickens	173	134	104	411	12.8	9.7	8.9	10.5
Spartanburg	443	428	495	1366	11.7	10.7	12.6	11.6
Union	54	41	40	135	15.5	12.1	11.1	12.9
REGION 2	1,504	1,461	1,507	4,472	11.7	11.1	11.9	11.6
Chester	63	57	46	166	13.5	12.3	10.9	12.3
Fairfield	32	29	29	90	11.6	11.0	11.6	11.4
Lancaster	108	105	107	320	11.6	10.7	11.8	11.3
Lexington	401	402	377	1,180	11.8	11.6	10.7	11.4
Newberry	72	78	57	207	13.5	14.6	10.9	13.0
Richland	746	742	588	2,076	14.7	14.3	11.8	13.6
York	318	330	319	967	10.3	10.8	10.6	10.6
REGION 3	1,740	1,743	1,523	5,006	12.7	12.5	11.2	12.1
Chesterfield	81	68	69	218	13.5	11.5	12.7	12.6
Clarendon	64	36	46	146	14.8	9.2	11.6	12.0
Darlington	111	116	110	337	12.9	13.6	13.5	13.3
Dillon	91	107	90	288	17.3	21.6	19.6	19.4
Florence	297	256	252	805	14.5	13.2	13.3	13.7
Kershaw	87	99	109	295	10.4	11.6	14.2	12.0
Lee	38	33	44	115	15.5	14.7	18.5	16.3
Marion	62	69	69	200	12.1	14.4	14.4	13.6
Marlboro	60	50	55	165	16.3	12.9	16.9	15.3
Sumter	208	179	193	580	12.3	10.6	12.1	11.7
REGION 4	1,099	1,013	1,037	3,149	13.5	12.8	13.8	13.4
Aiken	216	232	218	666	10.6	11.7	11.1	11.1
Allendale	20	17	11	48	14.1	11.4	10.1	12.0
Bamberg	19	21	17	57	10.6	11.4	9.1	10.3
Barnwell	48	32	30	110	14.3	9.5	10.5	11.5
Calhoun	17	16	15	48	10.6	8.3	9.3	9.4
Orangeburg	161	144	118	423	11.4	10.4	8.8	10.2
REGION 5	481	462	409	1,352	11.3	10.9	10.1	10.8
Georgetown	81	102	78	261	11.1	14.1	11.4	12.2
Horry	446	373	397	1,216	12.9	11.3	12.6	12.3
Williamsburg	71	55	63	189	14.4	12.0	15.6	13.9
REGION 6	598	530	538	1,666	12.8	11.9	12.7	12.5
Berkeley	272	318	242	832	11.0	11.7	9.5	10.7
Charleston	654	563	571	1,788	12.6	10.8	11.3	11.6
Dorchester	209	224	220	653	10.9	11.9	11.9	11.6
REGION 7	1,135	1,105	1,033	3,273	11.8	11.3	10.9	11.4
Beaufort	220	264	254	738	9.4	11.2	11.5	10.7
Colleton	57	60	48	165	9.7	11.0	9.2	10.0
Hampton	34	34	27	95	11.3	12.0	9.2	10.8
Jasper	57	48	47	152	13.0	12.3	12.5	12.6
REGION 8	368	406	376	1,150	10.0	11.4	11.1	10.8
Unknown counties	-	-	-	-	-	-	-	-
South Carolina	7,682	7,428	7,103	22,213	12.2	11.8	11.7	11.9

-Please use small numbers and their rates/percentages with caution.
-Provided by Division of Biostatistics, PHSIS, SC DHEC

Percent Of Live Births With Less Than 37 Weeks Of Clinical Estimate Of Gestation Age

South Carolina (Residence Data), 2007-2009, White

	Number of birth less than 37 weeks				Percent of birth less than 37 weeks			
County/Region	2007	2008	2009	2007-2009	2007	2008	2009	2007-2009
Abbeville	18	19	17	54	9.9	10.1	9.4	9.8
Anderson	200	182	155	537	10.6	9.4	8.4	9.5
Edgefield	10	12	13	35	6.9	9.1	10.3	8.7
Greenwood	81	81	63	225	12.8	12.9	10.6	12.1
Laurens	85	91	86	262	13.8	15.2	14.4	14.5
Mccormick	2	6	2	10	7.4	18.8	9.1	12.3
Oconee	84	77	88	249	11.4	10.3	11.6	11.1
Saluda	19	14	24	57	8.8	7.6	12.8	9.7
REGION 1	499	482	448	1,429	11.2	10.9	10.4	10.8
Cherokee	86	61	94	241	15.5	12.3	18.3	15.4
Greenville	464	510	522	1,496	9.3	10.0	10.5	9.9
Pickens	163	114	93	370	13.2	9.2	8.6	10.4
Spartanburg	308	295	362	965	11.2	10.1	12.8	11.3
Union	34	24	29	87	15.9	11.1	12.3	13.1
REGION 2	1,055	1,004	1,100	3,159	10.8	10.1	11.4	10.8
Chester	29	29	22	80	12.7	12.2	9.4	11.4
Fairfield	10	8	8	26	13.0	10.4	10.3	11.2
Lancaster	66	63	59	188	10.4	9.1	9.4	9.6
Lexington	308	304	280	892	11.2	10.8	10.0	10.7
Newberry	48	54	31	133	14.2	15.2	9.2	12.9
Richland	256	281	187	724	11.9	12.7	8.6	11.1
York	189	219	222	630	8.3	9.6	9.9	9.3
REGION 3	906	958	809	2,673	10.7	11.1	9.5	10.4
Chesterfield	50	35	34	119	13.9	10.1	10.7	11.6
Clarendon	21	14	15	50	11.4	8.6	8.7	9.6
Darlington	49	43	57	149	11.2	10.9	13.4	11.9
Dillon	44	40	31	115	18.9	19.0	16.5	18.2
Florence	115	108	82	305	11.7	12.1	9.1	11.0
Kershaw	60	63	68	191	10.2	10.4	12.7	11.1
Lee	4	8	2	14	6.6	14.5	3.6	8.2
Marion	10	19	11	40	5.8	11.3	7.3	8.2
Marlboro	25	11	16	52	15.5	7.8	14.7	12.7
Sumter	86	65	82	233	10.7	8.4	10.7	9.9
REGION 4	464	406	398	1,268	11.7	10.8	11.0	11.2
Aiken	131	142	143	416	9.2	10.8	11.1	10.4
Allendale	-	2	3	5	-	6.5	13.0	6.9
Bamberg	2	7	3	12	3.8	12.1	4.6	6.9
Barnwell	8	13	10	31	5.4	9.0	7.2	7.2
Calhoun	9	11	9	29	10.8	11.3	11.0	11.1
Orangeburg	38	40	31	109	9.0	10.0	7.8	8.9
REGION 5	188	215	199	602	8.8	10.5	10.0	9.7
Georgetown	47	50	36	133	11.4	13.1	9.7	11.4
Horry	332	279	285	896	12.1	10.7	11.3	11.4
Williamsburg	8	11	11	30	5.7	8.2	12.5	8.3
REGION 6	387	340	332	1,059	11.7	10.9	11.2	11.3
Berkeley	159	204	155	518	9.2	10.4	8.4	9.4
Charleston	305	263	276	844	9.9	8.4	9.0	9.1
Dorchester	126	134	118	378	9.2	10.2	9.5	9.6
REGION 7	590	601	549	1,740	9.5	9.4	9.0	9.3
Beaufort	133	168	178	479	7.8	10.0	11.2	9.6
Colleton	27	26	23	76	8.8	8.8	8.4	8.6
Hampton	6	8	10	24	5.6	7.7	7.8	7.1
Jasper	27	25	20	72	10.2	11.2	9.4	10.3
REGION 8	193	227	231	651	8.1	9.9	10.4	9.4
Unknown counties	-	-	-	-	-	-	-	-
South Carolina	4,282	4,233	4,066	12,581	10.5	10.4	10.3	10.4

-Please use small numbers and their rates/percentages with caution.
-Provided by Division of Biostatistics, PHSIS, SC DHEC

Percent Of Live Births With Less Than 37 Weeks Of Clinical Estimate Of Gestation Age

South Carolina (Residence Data), 2007-2009, Black

	Number of birth less than 37 weeks				Percent of birth less than 37 weeks			
County/Region	2007	2008	2009	2007-2009	2007	2008	2009	2007-2009
Abbeville	20	21	12	53	19.8	21.9	13.3	18.5
Anderson	59	54	60	173	12.4	11.4	13.3	12.4
Edgefield	10	17	14	41	10.5	14.0	12.7	12.6
Greenwood	75	57	59	191	20.9	16.0	17.2	18.0
Laurens	50	46	49	145	18.9	17.6	18.4	18.3
Mccormick	15	9	10	34	21.4	14.8	18.9	18.5
Oconee	8	11	7	26	11.6	16.4	11.3	13.1
Saluda	14	4	14	32	19.2	5.6	20.0	14.9
REGION 1	251	219	225	695	16.6	14.5	15.6	15.6
Cherokee	35	53	39	127	19.7	25.6	20.7	22.2
Greenville	229	215	202	646	15.9	15.0	15.7	15.5
Pickens	7	16	10	33	7.6	15.2	14.7	12.5
Spartanburg	123	120	125	368	13.5	12.6	12.9	13.0
Union	20	17	11	48	15.3	14.0	8.9	12.8
REGION 2	414	421	387	1,222	15.1	15.0	14.7	14.9
Chester	34	27	24	85	14.5	12.2	12.8	13.2
Fairfield	22	21	21	64	11.3	11.4	12.3	11.6
Lancaster	42	39	44	125	14.9	14.0	16.7	15.2
Lexington	86	89	90	265	15.1	15.5	14.4	15.0
Newberry	24	23	26	73	12.8	13.1	14.2	13.4
Richland	471	450	386	1,307	17.2	15.9	14.6	15.9
York	120	102	88	310	16.6	15.1	13.1	15.0
REGION 3	799	751	679	2,229	16.2	15.2	14.3	15.3
Chesterfield	30	33	34	97	12.9	13.6	15.4	13.9
Clarendon	42	22	31	95	17.1	9.9	14.6	14.0
Darlington	62	71	53	186	14.9	15.9	13.7	14.9
Dillon	47	63	55	165	17.2	22.9	22.0	20.7
Florence	177	143	166	486	17.2	14.1	17.3	16.2
Kershaw	27	33	41	101	11.1	13.7	18.0	14.2
Lee	34	25	41	100	18.6	15.1	22.9	18.9
Marion	51	48	57	156	15.3	15.7	17.6	16.2
Marlboro	34	36	37	107	18.5	16.4	18.7	17.8
Sumter	121	111	103	335	14.4	12.8	12.9	13.3
REGION 4	625	585	618	1,828	15.7	14.6	16.4	15.6
Aiken	79	79	64	222	13.6	12.8	11.0	12.5
Allendale	20	15	8	43	16.4	12.7	9.3	13.2
Bamberg	17	14	14	45	13.4	11.1	11.7	12.1
Barnwell	40	19	18	77	21.3	9.9	12.9	14.8
Calhoun	8	5	6	19	10.5	5.4	7.6	7.7
Orangeburg	121	101	85	307	12.5	10.5	9.3	10.8
REGION 5	285	233	195	713	13.8	11.0	10.1	11.7
Georgetown	33	50	42	125	10.3	14.9	13.5	13.0
Horry	105	84	102	291	16.4	13.8	18.3	16.1
Williamsburg	61	44	52	157	17.7	13.8	16.8	16.2
REGION 6	199	178	196	573	15.3	14.1	16.6	15.3
Berkeley	104	100	81	285	15.5	14.8	12.5	14.3
Charleston	335	284	282	901	16.8	14.7	15.1	15.6
Dorchester	75	87	98	260	15.5	17.5	17.9	17.0
REGION 7	514	471	461	1,446	16.3	15.2	15.1	15.5
Beaufort	80	87	66	233	14.7	14.3	12.3	13.8
Colleton	30	34	25	89	10.8	14.0	10.4	11.7
Hampton	28	26	17	71	14.6	14.8	10.6	13.4
Jasper	28	23	25	76	16.8	14.6	16.3	15.9
REGION 8	166	170	133	469	14.0	14.3	12.2	13.6
Unknown counties	-	-	-	-	-	-	-	-
South Carolina	3,253	3,028	2,894	9,175	15.6	14.5	14.6	14.9

-Please use small numbers and their rates/percentages with caution.
-Provided by Division of Biostatistics, PHSIS, SC DHEC

Percent Of Live Births With Less Than 37 Weeks Of Clinical Estimate Of Gestation Age

South Carolina (Residence Data), 2007-2009, Other

	Number of birth less than 37 weeks				Percent of birth less than 37 weeks			
County/Region	2007	2008	2009	2007-2009	2007	2008	2009	2007-2009
Abbeville	-	1	-	1	-	33.3	-	20.0
Anderson	2	1	2	5	6.7	2.4	6.5	4.9
Edgefield	1	1	-	2	50.0	25.0	-	11.1
Greenwood	3	-	-	3	15.8	-	-	7.1
Laurens	-	1	-	1	-	33.3	-	7.1
Mccormick	-	-	1	1	-	-	33.3	25.0
Oconee	1	3	1	5	11.1	27.3	14.3	18.5
Saluda	-	-	2	2	-	-	100.0	22.2
REGION 1	7	7	6	20	10.0	9.2	8.0	9.0
Cherokee	1	2	-	3	14.3	28.6	-	16.7
Greenville	18	14	10	42	10.5	8.3	5.1	7.9
Pickens	2	4	1	7	8.3	11.8	3.6	8.1
Spartanburg	12	13	8	33	9.8	10.5	6.0	8.7
Union	-	-	-	-	-	-	-	-
REGION 2	33	33	19	85	10.1	9.9	5.2	8.3
Chester	-	1	-	1	-	25.0	-	12.5
Fairfield	-	-	-	-	-	-	-	-
Lancaster	-	3	4	7	-	20.0	28.6	16.3
Lexington	7	9	6	22	10.4	12.3	8.2	10.3
Newberry	-	1	-	1	-	33.3	-	10.0
Richland	19	11	15	45	10.0	6.8	8.9	8.7
York	9	9	9	27	10.7	10.1	9.6	10.1
REGION 3	35	34	34	103	9.5	9.8	9.7	9.7
Chesterfield	1	-	1	2	14.3	-	20.0	13.3
Clarendon	-	-	-	-	-	-	-	-
Darlington	-	2	-	2	-	18.2	-	9.5
Dillon	-	4	4	8	-	36.4	18.2	14.8
Florence	5	5	4	14	14.7	17.9	10.5	14.0
Kershaw	-	3	-	3	-	27.3	-	13.0
Lee	-	-	1	1	-	-	33.3	14.3
Marion	1	2	1	4	12.5	50.0	20.0	23.5
Marlboro	1	3	2	6	4.3	11.1	11.1	8.8
Sumter	1	3	8	12	2.4	6.5	24.2	10.0
REGION 4	9	22	21	52	5.9	14.7	14.9	11.7
Aiken	6	10	10	26	16.7	24.4	13.0	16.9
Allendale	-	-	-	-	-	-	-	-
Bamberg	-	-	-	-	-	-	-	-
Barnwell	-	-	2	2	-	-	22.2	22.2
Calhoun	-	-	-	-	-	-	-	-
Orangeburg	2	2	1	5	10.5	10.0	4.5	8.2
REGION 5	8	12	13	33	13.6	19.0	11.8	14.2
Georgetown	1	2	-	3	100.0	33.3	-	27.3
Horry	9	10	10	29	12.9	15.6	14.5	14.3
Williamsburg	2	-	-	2	28.6	-	-	10.0
REGION 6	12	12	10	34	15.4	15.6	12.7	14.5
Berkeley	8	14	5	27	10.1	16.1	8.2	11.9
Charleston	12	16	13	41	10.9	12.6	11.5	11.7
Dorchester	8	3	4	15	12.7	4.6	6.3	7.9
REGION 7	28	33	22	83	11.1	11.8	9.3	10.8
Beaufort	5	9	10	24	6.5	14.5	13.2	11.2
Colleton	-	-	-	-	-	-	-	-
Hampton	-	-	-	-	-	-	-	-
Jasper	-	-	2	2	-	-	22.2	9.1
REGION 8	5	9	12	26	5.9	11.4	13.2	10.2
Unknown counties	-	-	-	-	-	-	-	-
South Carolina	137	162	137	436	9.8	11.5	9.5	10.3

-Please use small numbers and their rates/percentages with caution.
-Provided by Division of Biostatistics, PHSIS, SC DHEC

Three-year Fetal Mortality Rates, South Carolina(Residence Data), 2001-2009, All Races

	Fetal Mortality Rate			Fetal Deaths			Births		
County/Region	2001-2003	2004-2006	2007-2009	2001-2003	2004-2006	2007-2009	2001-2003	2004-2006	2007-2009
Abbeville	8.7	13.1	9.4	9	12	8	1,024	902	841
Anderson	7.5	9.0	6.1	50	63	44	6,625	6,939	7,158
Edgefield	12.3	6.7	6.6	10	5	5	806	742	751
Greenwood	12.1	6.9	6.7	32	19	20	2,621	2,729	2,960
Laurens	7.0	9.4	5.7	17	24	15	2,417	2,522	2,616
Mccormick	12.6	8.1	7.4	3	2	2	236	246	269
Oconee	10.5	5.1	6.8	25	13	17	2,359	2,514	2,473
Saluda	7.0	3.8	11.0	5	3	9	714	797	810
REGION 1	8.9	8.0	6.7	151	141	120	16,802	17,391	17,878
Cherokee	8.0	7.5	6.4	17	15	14	2,118	1,989	2,158
Greenville	9.9	7.6	6.1	164	137	122	16,464	17,863	19,745
Pickens	5.4	8.3	5.6	21	33	22	3,873	3,948	3,899
Spartanburg	8.8	7.5	7.4	91	81	87	10,291	10,781	11,738
Union	12.1	8.0	10.4	13	8	11	1,064	994	1,048
REGION 2	9.0	7.6	6.6	306	274	256	33,810	35,575	38,588
Chester	12.1	9.7	16.0	16	13	22	1,305	1,325	1,351
Fairfield	5.5	18.5	11.3	5	17	9	909	902	789
Lancaster	7.6	10.7	9.5	18	27	27	2,345	2,494	2,822
Lexington	9.5	7.7	10.7	88	75	112	9,132	9,657	10,355
Newberry	7.5	11.9	8.7	11	19	14	1,457	1,583	1,587
Richland	13.6	11.4	11.5	180	166	178	13,052	14,444	15,269
York	8.7	8.9	5.7	62	72	52	7,051	8,018	9,140
REGION 3	10.7	10.0	9.9	380	389	414	35,251	38,423	41,313
Chesterfield	9.8	9.5	8.0	16	16	14	1,622	1,672	1,737
Clarendon	17.1	11.3	9.7	22	14	12	1,264	1,225	1,220
Darlington	10.4	9.4	11.3	28	25	29	2,671	2,622	2,527
Dillon	10.7	15.4	10.7	16	22	16	1,478	1,406	1,483
Florence	10.9	11.9	12.4	63	69	74	5,714	5,736	5,878
Kershaw	7.2	10.3	8.0	15	24	20	2,080	2,310	2,467
Lee	6.2	7.7	11.2	5	6	8	796	770	707
Marion	16.3	11.0	14.1	24	16	21	1,446	1,434	1,469
Marlboro	11.7	14.4	14.6	13	16	16	1,094	1,093	1,081
Sumter	7.0	12.8	11.9	34	65	60	4,831	4,999	4,978
REGION 4	10.2	11.6	11.3	236	273	270	22,996	23,267	23,547
Aiken	9.2	7.6	11.1	51	45	67	5,470	5,860	5,975
Allendale	5.7	20.3	22.0	3	9	9	525	435	400
Bamberg	18.5	8.3	24.8	11	5	14	582	598	551
Barnwell	20.3	7.2	7.2	21	7	7	1,013	966	959
Calhoun	3.9	11.9	13.5	2	6	7	515	498	513
Orangeburg	10.3	16.7	11.7	39	68	49	3,736	4,008	4,132
REGION 5	10.6	11.2	12.1	127	140	153	11,841	12,365	12,530
Georgetown	7.9	7.4	11.1	18	16	24	2,253	2,134	2,139
Horry	9.7	10.0	9.0	76	91	90	7,799	9,048	9,887
Williamsburg	13.5	14.0	15.3	20	20	21	1,461	1,405	1,355
REGION 6	9.8	10.0	10.0	114	127	135	11,513	12,587	13,381
Berkeley	5.9	6.8	7.8	38	47	61	6,395	6,864	7,759
Charleston	9.1	8.7	8.0	126	128	124	13,766	14,656	15,414
Dorchester	10.6	7.4	10.5	41	36	60	3,824	4,819	5,643
REGION 7	8.5	7.9	8.4	205	211	245	23,985	26,339	28,816
Beaufort	10.0	7.1	9.0	61	48	63	6,018	6,747	6,906
Colleton	6.2	11.4	5.4	10	19	9	1,612	1,641	1,650
Hampton	17.7	8.1	20.1	16	7	18	888	861	878
Jasper	13.6	6.6	5.8	13	7	7	940	1,060	1,203
REGION 8	10.5	7.8	9.0	100	81	97	9,458	10,309	10,637
Unknown counties	-	-	333.3	-	-	1	6	16	2
South Carolina	9.7	9.2	9.0	1,619	1,636	1,691	165,662	176,272	186,692

-Please use small numbers and their rates/percentages with caution.
-Provided by Division of Biostatistics, PHSIS, SC DHEC

Three-year Fetal Mortality Rates, South Carolina(Residence Data), 2001-2009, White

	Fetal Mortality Rate			Fetal Deaths			Births		
County/Region	2001-2003	2004-2006	2007-2009	2001-2003	2004-2006	2007-2009	2001-2003	2004-2006	2007-2009
Abbeville	4.5	6.6	5.4	3	4	3	667	605	549
Anderson	5.3	7.3	4.4	28	41	25	5,229	5,561	5,657
Edgefield	4.3	2.5	-	2	1	-	458	399	402
Greenwood	8.3	3.5	4.3	14	6	8	1,675	1,733	1,855
Laurens	5.8	9.1	3.3	10	16	6	1,715	1,748	1,808
Mccormick	-	-	12.2	-	-	1	82	82	81
Oconee	9.8	5.2	5.3	21	12	12	2,131	2,290	2,247
Saluda	7.8	3.4	10.1	4	2	6	506	585	586
REGION 1	6.5	6.3	4.6	82	82	61	12,463	13,003	13,185
Cherokee	2.5	6.8	4.4	4	10	7	1,570	1,467	1,567
Greenville	6.8	6.1	4.6	87	84	70	12,646	13,716	15,042
Pickens	5.4	7.4	4.8	19	27	17	3,518	3,623	3,546
Spartanburg	6.3	6.7	6.2	49	54	53	7,711	7,992	8,529
Union	8.7	7.6	8.9	6	5	6	686	654	666
REGION 2	6.3	6.5	5.2	165	180	153	26,131	27,452	29,350
Chester	4.4	8.5	15.5	3	6	11	681	700	700
Fairfield	-	17.9	-	-	5	-	289	274	232
Lancaster	6.6	6.6	7.6	11	11	15	1,657	1,660	1,955
Lexington	7.6	6.4	9.0	56	50	76	7,313	7,746	8,369
Newberry	8.7	10.7	6.7	8	11	7	910	1,020	1,031
Richland	6.8	7.3	5.6	40	46	37	5,866	6,262	6,524
York	6.0	6.4	3.2	32	39	22	5,315	6,065	6,800
REGION 3	6.8	7.0	6.5	150	168	168	22,031	23,727	25,611
Chesterfield	7.3	9.1	3.9	7	9	4	956	975	1,024
Clarendon	8.1	8.1	3.8	4	4	2	488	490	520
Darlington	5.9	3.8	8.7	8	5	11	1,348	1,325	1,256
Dillon	6.1	12.2	6.3	4	8	4	653	646	631
Florence	8.5	5.5	9.3	26	16	26	3,020	2,870	2,772
Kershaw	7.4	6.6	4.6	11	11	8	1,469	1,651	1,727
Lee	-	-	-	-	-	-	212	185	171
Marion	17.9	6.1	8.1	9	3	4	493	487	489
Marlboro	4.8	5.0	9.6	2	2	4	414	398	411
Sumter	3.0	8.6	7.6	7	21	18	2,350	2,430	2,344
REGION 4	6.8	6.8	7.1	78	79	81	11,403	11,457	11,345
Aiken	6.4	4.7	7.4	24	19	30	3,727	3,983	4,017
Allendale	11.2	-	27.0	1	-	2	88	82	72
Bamberg	15.5	11.6	5.7	3	2	1	191	170	175
Barnwell	10.7	6.9	-	5	3	-	464	429	430
Calhoun	-	12.1	7.6	-	3	2	263	244	262
Orangeburg	3.5	12.2	7.3	4	15	9	1,131	1,213	1,219
REGION 5	6.3	6.8	7.1	37	42	44	5,864	6,121	6,175
Georgetown	4.9	3.3	6.8	6	4	8	1,226	1,214	1,163
Horry	8.2	7.6	6.3	50	54	50	6,014	7,015	7,877
Williamsburg	11.1	2.6	13.6	4	1	5	356	383	363
REGION 6	7.8	6.8	6.7	60	59	63	7,596	8,612	9,403
Berkeley	3.3	3.9	4.9	15	19	27	4,504	4,830	5,533
Charleston	5.6	4.9	4.8	46	44	45	8,135	8,899	9,273
Dorchester	8.3	5.0	4.8	23	17	19	2,749	3,362	3,918
REGION 7	5.4	4.7	4.8	84	80	91	15,388	17,091	18,724
Beaufort	5.5	4.2	4.4	24	21	22	4,368	4,923	4,987
Colleton	2.4	5.9	3.4	2	5	3	839	848	879
Hampton	11.2	5.8	20.2	4	2	7	353	340	340
Jasper	8.9	3.3	4.3	4	2	3	446	606	701
REGION 8	5.6	4.4	5.0	34	30	35	6,006	6,717	6,907
Unknown counties	-	-	333.3	-	-	1	2	9	2
South Carolina	6.4	6.3	5.7	690	720	697	106,884	114,189	120,702

-Please use small numbers and their rates/percentages with caution.
-Provided by Division of Biostatistics, PHSIS, SC DHEC

Three-year Fetal Mortality Rates, South Carolina(Residence Data), 2001-2009, Black

	Fetal Mortality Rate			Fetal Deaths			Births		
County/Region	2001-2003	2004-2006	2007-2009	2001-2003	2004-2006	2007-2009	2001-2003	2004-2006	2007-2009
Abbeville	16.9	26.7	17.1	6	8	5	349	292	287
Anderson	16.5	16.9	12.7	22	22	18	1,315	1,276	1,399
Edgefield	22.7	12.0	15.1	8	4	5	344	329	326
Greenwood	19.5	13.5	10.3	18	13	11	904	951	1,059
Laurens	8.6	10.6	11.2	6	8	9	691	745	793
Mccormick	19.5	12.2	5.4	3	2	1	151	162	184
Oconee	19.5	5.2	24.6	4	1	5	201	193	198
Saluda	5.1	4.9	13.8	1	1	3	197	203	215
REGION 1	16.1	14.0	12.6	68	59	57	4,152	4,151	4,461
Cherokee	24.2	9.8	12.1	13	5	7	524	503	573
Greenville	22.5	12.9	11.4	73	47	48	3,176	3,591	4,156
Pickens	3.5	22.4	18.5	1	6	5	287	262	265
Spartanburg	15.7	10.5	11.5	36	26	33	2,253	2,451	2,826
Union	18.9	9.0	13.2	7	3	5	364	331	375
REGION 2	19.3	12.0	11.8	130	87	98	6,604	7,138	8,195
Chester	20.8	11.3	16.8	13	7	11	613	611	643
Fairfield	8.1	19.0	16.1	5	12	9	611	620	551
Lancaster	10.3	19.8	14.4	7	16	12	670	792	824
Lexington	18.1	14.6	18.9	30	25	34	1,629	1,688	1,767
Newberry	5.5	14.4	12.7	3	8	7	538	547	546
Richland	20.2	15.0	15.7	140	118	131	6,774	7,723	8,213
York	18.5	17.0	12.4	29	30	26	1,540	1,731	2,068
REGION 3	18.0	15.5	15.5	227	216	230	12,375	13,712	14,612
Chesterfield	13.5	8.8	14.2	9	6	10	658	677	696
Clarendon	21.8	14.0	13.0	17	10	9	763	703	681
Darlington	15.0	14.7	14.2	20	19	18	1,312	1,271	1,250
Dillon	14.0	19.4	13.6	11	14	11	775	707	798
Florence	14.0	18.5	15.7	37	52	48	2,610	2,762	3,005
Kershaw	6.7	20.5	15.2	4	13	11	594	622	713
Lee	8.5	10.3	14.9	5	6	8	582	578	528
Marion	15.7	13.8	17.3	15	13	17	941	929	963
Marlboro	17.3	22.2	17.9	11	14	11	625	618	602
Sumter	11.2	17.0	16.1	27	42	41	2,379	2,430	2,511
REGION 4	13.7	16.5	15.4	156	189	184	11,239	11,297	11,747
Aiken	15.9	14.9	19.3	27	26	35	1,671	1,718	1,783
Allendale	4.6	25.2	21.0	2	9	7	436	348	326
Bamberg	20.3	7.0	33.7	8	3	13	387	423	373
Barnwell	28.9	7.5	13.3	16	4	7	537	527	519
Calhoun	7.9	11.9	19.8	2	3	5	251	250	248
Orangeburg	13.0	18.7	13.5	34	52	39	2,572	2,723	2,850
REGION 5	15.0	15.9	17.1	89	97	106	5,854	5,989	6,099
Georgetown	11.8	13.1	16.3	12	12	16	1,005	904	965
Horry	15.2	18.8	19.0	25	35	35	1,619	1,827	1,804
Williamsburg	14.4	18.3	16.2	16	19	16	1,098	1,017	972
REGION 6	14.0	17.3	17.6	53	66	67	3,722	3,748	3,741
Berkeley	12.0	15.3	16.3	21	28	33	1,725	1,801	1,994
Charleston	14.4	14.8	13.1	78	81	77	5,344	5,406	5,784
Dorchester	17.6	13.6	24.9	18	18	39	1,006	1,307	1,527
REGION 7	14.3	14.7	15.8	117	127	149	8,075	8,514	9,305
Beaufort	22.0	15.5	22.0	34	26	38	1,508	1,650	1,692
Colleton	10.4	16.6	7.8	8	13	6	761	768	761
Hampton	22.1	9.6	20.4	12	5	11	530	515	529
Jasper	18.4	9.1	8.3	9	4	4	480	435	478
REGION 8	18.9	14.1	16.8	63	48	59	3,279	3,368	3,460
Unknown counties	-	0.0	-	-	-	-	3	4	-
South Carolina	16.1	15.1	15.2	903	889	950	55,303	57,921	61,620

-Please use small numbers and their rates/percentages with caution.
-Provided by Division of Biostatistics, PHSIS, SC DHEC

Three-year Fetal Mortality Rates, South Carolina(Residence Data), 2001-2009, Ethnicity: Hispanic

	Fetal Mortality Rate			Fetal Deaths			Births		
County/Region	2001-2003	2004-2006	2007-2009	2001-2003	2004-2006	2007-2009	2001-2003	2004-2006	2007-2009
Abbeville	-	-	-	-	-	-	13	4	7
Anderson	-	3.6	5.8	-	1	2	190	275	341
Edgefield	-	-	-	-	-	-	30	40	38
Greenwood	4.7	3.0	2.7	1	1	1	213	337	374
Laurens	7.1	20.5	-	1	4	-	140	191	240
Mccormick	-	-	-	-	-	-	1	1	2
Oconee	13.3	4.5	8.4	2	1	2	148	222	235
Saluda	4.7	7.7	17.2	1	2	5	214	259	285
REGION 1	5.2	6.7	6.5	5	9	10	949	1,329	1,522
Cherokee	11.0	10.5	6.7	1	1	1	90	94	149
Greenville	5.9	4.9	3.3	10	12	10	1,688	2,445	3,027
Pickens	-	-	9.0	-	-	2	147	181	219
Spartanburg	8.1	2.9	6.5	6	3	8	733	1,024	1,229
Union	-	-	-	-	-	-	12	17	12
REGION 2	6.3	4.2	4.5	17	16	21	2,670	3,761	4,636
Chester	90.9	-	-	1	-	-	10	24	22
Fairfield	-	43.5	-	-	1	-	16	22	15
Lancaster	13.0	4.6	8.5	2	1	2	152	218	233
Lexington	2.1	10.0	9.4	1	9	11	471	887	1,159
Newberry	16.8	3.2	5.4	4	1	2	234	313	367
Richland	4.5	8.7	5.3	3	8	6	661	916	1,130
York	10.9	1.8	2.9	4	1	2	363	550	695
REGION 3	7.8	7.1	6.3	15	21	23	1,907	2,930	3,621
Chesterfield	-	-	-	-	-	-	46	58	82
Clarendon	32.8	-	-	2	-	-	59	81	45
Darlington	-	-	20.0	-	-	1	37	64	49
Dillon	-	15.4	-	-	1	-	60	64	81
Florence	-	-	10.0	-	-	2	129	174	198
Kershaw	12.8	-	6.4	1	-	1	77	115	155
Lee	-	-	-	-	-	-	8	21	17
Marion	28.6	-	17.5	1	-	1	34	43	56
Marlboro	-	-	142.9	-	-	1	7	6	6
Sumter	7.3	-	7.0	1	-	2	136	274	284
REGION 4	8.4	1.1	8.2	5	1	8	593	900	973
Aiken	5.8	7.0	8.8	1	3	4	170	427	453
Allendale	-	-	-	-	-	-	11	16	19
Bamberg	-	-	-	-	-	-	10	11	21
Barnwell	-	-	-	-	-	-	10	28	28
Calhoun	-	-	-	-	-	-	20	22	27
Orangeburg	11.0	7.8	7.1	1	1	1	90	128	139
REGION 5	6.4	6.3	7.2	2	4	5	311	632	687
Georgetown	-	6.5	-	-	1	-	85	152	167
Horry	16.3	3.6	6.4	10	4	9	604	1,105	1,400
Williamsburg	-	-	-	-	-	-	9	22	24
REGION 6	14.1	3.9	5.6	10	5	9	698	1,279	1,591
Berkeley	2.7	3.6	8.3	1	2	6	370	560	715
Charleston	8.9	6.7	7.0	8	10	13	888	1,480	1,835
Dorchester	18.0	7.8	5.7	2	2	2	109	255	351
REGION 7	8.0	6.1	7.2	11	14	21	1,367	2,295	2,901
Beaufort	6.9	5.5	5.4	8	9	9	1,157	1,642	1,652
Colleton	-	17.5	-	-	1	-	38	56	78
Hampton	41.7	-	-	1	-	-	23	33	27
Jasper	6.6	3.3	-	1	1	-	151	306	335
REGION 8	7.3	5.4	4.3	10	11	9	1,369	2,037	2,092
Unknown counties	-	-	-	-	-	-	-	2	-
South Carolina	7.5	5.3	5.8	75	81	106	9,864	15,165	18,023

-Please use small numbers and their rates/percentages with caution.
-Provided by Division of Biostatistics, PHSIS, SC DHEC

Three-year Infant Mortality Rates, South Carolina(Residence Data), 2001-2009, All Races

	Infant Mortality Rate			Infant Deaths			Births		
County/Region	2001-2003	2004-2006	2007-2009	2001-2003	2004-2006	2007-2009	2001-2003	2004-2006	2007-2009
Abbeville	17.6	16.6	15.5	18	15	13	1,024	902	841
Anderson	8.5	8.1	7.4	56	56	53	6,625	6,939	7,158
Edgefield	6.2	5.4	6.7	5	4	5	806	742	751
Greenwood	9.2	15.8	10.5	24	43	31	2,621	2,729	2,960
Laurens	10.8	13.5	10.3	26	34	27	2,417	2,522	2,616
Mccormick	12.7	20.3	11.2	3	5	3	236	246	269
Oconee	5.9	4.8	8.1	14	12	20	2,359	2,514	2,473
Saluda	9.8	5.0	12.3	7	4	10	714	797	810
REGION 1	9.1	9.9	9.1	153	173	162	16,802	17,391	17,878
Cherokee	15.1	16.1	9.3	32	32	20	2,118	1,989	2,158
Greenville	5.7	6.8	7.0	94	122	139	16,464	17,863	19,745
Pickens	6.5	5.6	4.6	25	22	18	3,873	3,948	3,899
Spartanburg	7.8	9.7	8.2	80	105	96	10,291	10,781	11,738
Union	9.4	8.0	10.5	10	8	11	1,064	994	1,048
REGION 2	7.1	8.1	7.4	241	289	284	33,810	35,575	38,588
Chester	10.7	11.3	8.1	14	15	11	1,305	1,325	1,351
Fairfield	9.9	11.1	6.3	9	10	5	909	902	789
Lancaster	8.1	9.2	6.0	19	23	17	2,345	2,494	2,822
Lexington	6.9	5.8	6.6	63	56	68	9,132	9,657	10,355
Newberry	12.4	3.8	6.3	18	6	10	1,457	1,583	1,587
Richland	7.9	8.5	5.8	103	123	88	13,052	14,444	15,269
York	8.2	6.7	7.3	58	54	67	7,051	8,018	9,140
REGION 3	8.1	7.5	6.4	284	287	266	35,251	38,423	41,313
Chesterfield	8.0	12.0	13.2	13	20	23	1,622	1,672	1,737
Clarendon	10.3	5.7	5.7	13	7	7	1,264	1,225	1,220
Darlington	13.1	11.1	10.3	35	29	26	2,671	2,622	2,527
Dillon	8.1	5.7	4.0	12	8	6	1,478	1,406	1,483
Florence	11.0	12.7	11.1	63	73	65	5,714	5,736	5,878
Kershaw	7.7	6.1	5.7	16	14	14	2,080	2,310	2,467
Lee	15.1	13.0	5.7	12	10	4	796	770	707
Marion	15.2	10.5	18.4	22	15	27	1,446	1,434	1,469
Marlboro	11.0	11.9	8.3	12	13	9	1,094	1,093	1,081
Sumter	9.5	9.0	7.4	46	45	37	4,831	4,999	4,978
REGION 4	10.6	10.1	9.3	244	234	218	22,996	23,267	23,547
Aiken	10.2	11.3	7.2	56	66	43	5,470	5,860	5,975
Allendale	11.4	16.1	22.5	6	7	9	525	435	400
Bamberg	15.5	6.7	3.6	9	4	2	582	598	551
Barnwell	12.8	11.4	5.2	13	11	5	1,013	966	959
Calhoun	11.7	6.0	9.7	6	3	5	515	498	513
Orangeburg	8.8	13.7	13.8	33	55	57	3,736	4,008	4,132
REGION 5	10.4	11.8	9.7	123	146	121	11,841	12,365	12,530
Georgetown	10.7	14.1	9.8	24	30	21	2,253	2,134	2,139
Horry	9.0	8.7	9.3	70	79	92	7,799	9,048	9,887
Williamsburg	18.5	12.1	16.2	27	17	22	1,461	1,405	1,355
REGION 6	10.5	10.0	10.1	121	126	135	11,513	12,587	13,381
Berkeley	8.4	8.2	7.6	54	56	59	6,395	6,864	7,759
Charleston	10.3	11.7	8.6	142	172	132	13,766	14,656	15,414
Dorchester	8.1	5.6	5.1	31	27	29	3,824	4,819	5,643
REGION 7	9.5	9.7	7.6	227	255	220	23,985	26,339	28,816
Beaufort	6.3	6.7	5.1	38	45	35	6,018	6,747	6,906
Colleton	12.4	10.4	8.5	20	17	14	1,612	1,641	1,650
Hampton	6.8	12.8	8.0	6	11	7	888	861	878
Jasper	9.6	9.4	8.3	9	10	10	940	1,060	1,203
REGION 8	7.7	8.1	6.2	73	83	66	9,458	10,309	10,637
Unknown counties	-	-	-	-	-	-	6	16	2
South Carolina	8.8	9.0	7.9	1,466	1,593	1,472	165,662	176,272	186,692

-Please use small numbers and their rates/percentages with caution.
-Provided by Division of Biostatistics, PHSIS, SC DHEC

Three-year Infant Mortality Rates, South Carolina(Residence Data), 2001-2009, White

	Infant Mortality Rate			Infant Deaths			Births		
County/Region	2001-2003	2004-2006	2007-2009	2001-2003	2004-2006	2007-2009	2001-2003	2004-2006	2007-2009
Abbeville	7.5	6.6	7.3	5	4	4	667	605	549
Anderson	5.5	5.0	4.9	29	28	28	5,229	5,561	5,657
Edgefield	2.2	7.5	-	1	3	-	458	399	402
Greenwood	4.2	8.7	8.6	7	15	16	1,675	1,733	1,855
Laurens	8.7	8.0	11.1	15	14	20	1,715	1,748	1,808
Mccormick	-	12.2	12.3	-	1	1	82	82	81
Oconee	6.1	5.2	7.6	13	12	17	2,131	2,290	2,247
Saluda	2.0	5.1	11.9	1	3	7	506	585	586
REGION 1	5.7	6.2	7.1	71	80	93	12,463	13,003	13,185
Cherokee	14.0	13.0	7.7	22	19	12	1,570	1,467	1,567
Greenville	4.4	4.4	4.6	56	61	69	12,646	13,716	15,042
Pickens	6.0	4.4	5.1	21	16	18	3,518	3,623	3,546
Spartanburg	6.9	8.1	6.3	53	65	54	7,711	7,992	8,529
Union	10.2	10.7	10.5	7	7	7	686	654	666
REGION 2	6.1	6.1	5.5	159	168	160	26,131	27,452	29,350
Chester	8.8	7.1	7.1	6	5	5	681	700	700
Fairfield	-	3.6	8.6	-	1	2	289	274	232
Lancaster	6.0	7.2	2.0	10	12	4	1,657	1,660	1,955
Lexington	5.3	4.1	5.5	39	32	46	7,313	7,746	8,369
Newberry	8.8	3.9	6.8	8	4	7	910	1,020	1,031
Richland	2.7	6.1	2.9	16	38	19	5,866	6,262	6,524
York	5.6	5.1	5.9	30	31	40	5,315	6,065	6,800
REGION 3	4.9	5.2	4.8	109	123	123	22,031	23,727	25,611
Chesterfield	6.3	11.3	10.7	6	11	11	956	975	1,024
Clarendon	4.1	4.1	3.8	2	2	2	488	490	520
Darlington	10.4	7.5	8.8	14	10	11	1,348	1,325	1,256
Dillon	-	3.1	6.3	-	2	4	653	646	631
Florence	5.6	6.3	6.9	17	18	19	3,020	2,870	2,772
Kershaw	8.2	4.2	5.2	12	7	9	1,469	1,651	1,727
Lee	-	10.8	-	-	2	-	212	185	171
Marion	12.2	8.2	10.2	6	4	5	493	487	489
Marlboro	2.4	17.6	7.3	1	7	3	414	398	411
Sumter	7.2	6.6	4.3	17	16	10	2,350	2,430	2,344
REGION 4	6.6	6.9	6.5	75	79	74	11,403	11,457	11,345
Aiken	8.6	9.5	5.0	32	38	20	3,727	3,983	4,017
Allendale	-	24.4	-	-	2	-	88	82	72
Bamberg	5.2	11.8	5.7	1	2	1	191	170	175
Barnwell	4.3	4.7	4.7	2	2	2	464	429	430
Calhoun	11.4	-	11.5	3	-	3	263	244	262
Orangeburg	4.4	10.7	9.8	5	13	12	1,131	1,213	1,219
REGION 5	7.3	9.3	6.2	43	57	38	5,864	6,121	6,175
Georgetown	5.7	11.5	5.2	7	14	6	1,226	1,214	1,163
Horry	5.2	7.4	8.6	31	52	68	6,014	7,015	7,877
Williamsburg	5.6	7.8	2.8	2	3	1	356	383	363
REGION 6	5.3	8.0	8.0	40	69	75	7,596	8,612	9,403
Berkeley	7.3	5.8	5.4	33	28	30	4,504	4,830	5,533
Charleston	6.0	8.4	5.5	49	75	51	8,135	8,899	9,273
Dorchester	6.2	4.8	3.8	17	16	15	2,749	3,362	3,918
REGION 7	6.4	7.0	5.1	99	119	96	15,388	17,091	18,724
Beaufort	3.9	4.5	3.2	17	22	16	4,368	4,923	4,987
Colleton	7.2	8.3	4.6	6	7	4	839	848	879
Hampton	2.8	2.9	2.9	1	1	1	353	340	340
Jasper	11.2	5.0	4.3	5	3	3	446	606	701
REGION 8	4.8	4.9	3.5	29	33	24	6,006	6,717	6,907
Unknown counties	-	-	-	-	-	-	2	9	2
South Carolina	5.8	6.4	5.7	625	728	683	106,884	114,189	120,702

-Please use small numbers and their rates/percentages with caution.
-Provided by Division of Biostatistics, PHSIS, SC DHEC

Three-year Infant Mortality Rates, South Carolina(Residence Data), 2001-2009, Black

	Infant Mortality Rate			Infant Deaths			Births		
County/Region	2001-2003	2004-2006	2007-2009	2001-2003	2004-2006	2007-2009	2001-2003	2004-2006	2007-2009
Abbeville	34.4	37.7	31.4	12	11	9	349	292	287
Anderson	20.5	19.6	16.4	27	25	23	1,315	1,276	1,399
Edgefield	11.6	3.0	15.3	4	1	5	344	329	326
Greenwood	18.8	28.4	14.2	17	27	15	904	951	1,059
Laurens	15.9	26.8	8.8	11	20	7	691	745	793
Mccormick	19.9	24.7	10.9	3	4	2	151	162	184
Oconee	5.0	-	5.1	1	-	1	201	193	198
Saluda	25.4	4.9	14.0	5	1	3	197	203	215
REGION 1	19.3	21.4	14.6	80	89	65	4,152	4,151	4,461
Cherokee	15.3	25.8	14.0	8	13	8	524	503	573
Greenville	10.7	15.9	16.1	34	57	67	3,176	3,591	4,156
Pickens	10.5	19.1	-	3	5	-	287	262	265
Spartanburg	12.0	15.9	13.4	27	39	38	2,253	2,451	2,826
Union	8.2	3.0	10.7	3	1	4	364	331	375
REGION 2	11.4	16.1	14.3	75	115	117	6,604	7,138	8,195
Chester	13.1	16.4	9.3	8	10	6	613	611	643
Fairfield	14.7	14.5	5.4	9	9	3	611	620	551
Lancaster	13.4	13.9	15.8	9	11	13	670	792	824
Lexington	13.5	12.4	12.5	22	21	22	1,629	1,688	1,767
Newberry	16.7	3.7	5.5	9	2	3	538	547	546
Richland	12.4	10.9	8.2	84	84	67	6,774	7,723	8,213
York	16.2	12.7	11.6	25	22	24	1,540	1,731	2,068
REGION 3	13.4	11.6	9.4	166	159	138	12,375	13,712	14,612
Chesterfield	10.6	11.8	17.2	7	8	12	658	677	696
Clarendon	14.4	7.1	5.9	11	5	4	763	703	681
Darlington	16.0	14.9	12.0	21	19	15	1,312	1,271	1,250
Dillon	15.5	7.1	2.5	12	5	2	775	707	798
Florence	17.6	19.6	15.0	46	54	45	2,610	2,762	3,005
Kershaw	6.7	11.3	7.0	4	7	5	594	622	713
Lee	20.6	13.8	7.6	12	8	4	582	578	528
Marion	17.0	11.8	21.8	16	11	21	941	929	963
Marlboro	17.6	8.1	10.0	11	5	6	625	618	602
Sumter	12.2	11.9	10.8	29	29	27	2,379	2,430	2,511
REGION 4	15.0	13.4	12.0	169	151	141	11,239	11,297	11,747
Aiken	13.2	15.7	12.9	22	27	23	1,671	1,718	1,783
Allendale	13.8	14.4	27.6	6	5	9	436	348	326
Bamberg	20.7	4.7	2.7	8	2	1	387	423	373
Barnwell	20.5	17.1	3.9	11	9	2	537	527	519
Calhoun	12.0	12.0	8.1	3	3	2	251	250	248
Orangeburg	10.9	15.4	14.0	28	42	40	2,572	2,723	2,850
REGION 5	13.3	14.7	12.6	78	88	77	5,854	5,989	6,099
Georgetown	16.9	17.7	13.5	17	16	13	1,005	904	965
Horry	23.5	13.7	12.7	38	25	23	1,619	1,827	1,804
Williamsburg	22.8	13.8	19.5	25	14	19	1,098	1,017	972
REGION 6	21.5	14.7	14.7	80	55	55	3,722	3,748	3,741
Berkeley	11.6	15.5	13.0	20	28	26	1,725	1,801	1,994
Charleston	17.4	17.2	13.3	93	93	77	5,344	5,406	5,784
Dorchester	13.9	8.4	7.9	14	11	12	1,006	1,307	1,527
REGION 7	15.7	15.5	12.4	127	132	115	8,075	8,514	9,305
Beaufort	13.3	12.7	11.2	20	21	19	1,508	1,650	1,692
Colleton	18.4	13.0	11.8	14	10	9	761	768	761
Hampton	9.4	17.5	11.3	5	9	6	530	515	529
Jasper	8.3	13.8	14.6	4	6	7	480	435	478
REGION 8	13.1	13.7	11.8	43	46	41	3,279	3,368	3,460
Unknown counties	-	-	-	-	-	-	3	4	-
South Carolina	14.8	14.4	12.2	818	835	749	55,303	57,921	61,620

-Please use small numbers and their rates/percentages with caution.
-Provided by Division of Biostatistics, PHSIS, SC DHEC

Three-year Infant Mortality Rates, South Carolina(Residence Data), 2001-2009, Ethnicity: Hispanic

	Infant Mortality Rate			Infant Deaths			Births		
County/Region	2001-2003	2004-2006	2007-2009	2001-2003	2004-2006	2007-2009	2001-2003	2004-2006	2007-2009
Abbeville	-	-	142.9	-	-	1	13	4	7
Anderson	10.5	7.3	8.8	2	2	3	190	275	341
Edgefield	-	-	-	-	-	-	30	40	38
Greenwood	-	3.0	5.3	-	1	2	213	337	374
Laurens	-	5.2	8.3	-	1	2	140	191	240
Mccormick	-	-	-	-	-	-	1	1	2
Oconee	-	4.5	8.5	-	1	2	148	222	235
Saluda	4.7	3.9	24.6	1	1	7	214	259	285
REGION 1	3.2	4.5	11.2	3	6	17	949	1,329	1,522
Cherokee	33.3	21.3	-	3	2	-	90	94	149
Greenville	2.4	6.1	5.6	4	15	17	1,688	2,445	3,027
Pickens	27.2	5.5	9.1	4	1	2	147	181	219
Spartanburg	2.7	5.9	13.0	2	6	16	733	1,024	1,229
Union	-	-	-	-	-	-	12	17	12
REGION 2	4.9	6.4	7.5	13	24	35	2,670	3,761	4,636
Chester	-	-	-	-	-	-	10	24	22
Fairfield	-	-	-	-	-	-	16	22	15
Lancaster	6.6	22.9	-	1	5	-	152	218	233
Lexington	4.2	3.4	4.3	2	3	5	471	887	1,159
Newberry	12.8	3.2	5.4	3	1	2	234	313	367
Richland	4.5	9.8	1.8	3	9	2	661	916	1,130
York	2.8	7.3	7.2	1	4	5	363	550	695
REGION 3	5.2	7.5	3.9	10	22	14	1,907	2,930	3,621
Chesterfield	-	-	12.2	-	-	1	46	58	82
Clarendon	-	-	-	-	-	-	59	81	45
Darlington	81.1	-	40.8	3	-	2	37	64	49
Dillon	-	-	12.3	-	-	1	60	64	81
Florence	-	17.2	25.3	-	3	5	129	174	198
Kershaw	13.0	8.7	-	1	1	-	77	115	155
Lee	-	47.6	-	-	1	-	8	21	17
Marion	29.4	-	-	1	-	-	34	43	56
Marlboro	-	-	166.7	-	-	1	7	6	6
Sumter	-	-	7.0	-	-	2	136	274	284
REGION 4	8.4	5.6	12.3	5	5	12	593	900	973
Aiken	5.9	4.7	8.8	1	2	4	170	427	453
Allendale	-	-	-	-	-	-	11	16	19
Bamberg	-	-	-	-	-	-	10	11	21
Barnwell	-	-	-	-	-	-	10	28	28
Calhoun	-	-	-	-	-	-	20	22	27
Orangeburg	-	7.8	14.4	-	1	2	90	128	139
REGION 5	3.2	4.7	8.7	1	3	6	311	632	687
Georgetown	11.8	39.5	-	1	6	-	85	152	167
Horry	3.3	11.8	5.7	2	13	8	604	1,105	1,400
Williamsburg	-	45.5	-	-	1	-	9	22	24
REGION 6	4.3	15.6	5.0	3	20	8	698	1,279	1,591
Berkeley	5.4	3.6	7.0	2	2	5	370	560	715
Charleston	5.6	12.8	5.4	5	19	10	888	1,480	1,835
Dorchester	-	-	5.7	-	-	2	109	255	351
REGION 7	5.1	9.2	5.9	7	21	17	1,367	2,295	2,901
Beaufort	6.9	3.7	3.0	8	6	5	1,157	1,642	1,652
Colleton	26.3	35.7	12.8	1	2	1	38	56	78
Hampton	-	-	-	-	-	-	23	33	27
Jasper	6.6	9.8	6.0	1	3	2	151	306	335
REGION 8	7.3	5.4	3.8	10	11	8	1,369	2,037	2,092
Unknown counties	-	-	-	-	-	-	-	2	-
South Carolina	5.3	7.4	6.5	52	112	117	9,864	15,165	18,023

-Please use small numbers and their rates/percentages with caution.
-Provided by Division of Biostatistics, PHSIS, SC DHEC

Three-year Neonatal Mortality Rates, South Carolina(Residence Data), 2001-2009, All Races

	Neonatal Mortality Rate			Neonatal Deaths			Births		
County/Region	2001-2003	2004-2006	2007-2009	2001-2003	2004-2006	2007-2009	2001-2003	2004-2006	2007-2009
Abbeville	14.6	13.3	8.3	15	12	7	1,024	902	841
Anderson	6.3	6.1	4.5	42	42	32	6,625	6,939	7,158
Edgefield	6.2	2.7	6.7	5	2	5	806	742	751
Greenwood	8.0	11.7	7.1	21	32	21	2,621	2,729	2,960
Laurens	5.8	8.7	5.7	14	22	15	2,417	2,522	2,616
Mccormick	4.2	20.3	7.4	1	5	2	236	246	269
Oconee	4.2	3.2	5.7	10	8	14	2,359	2,514	2,473
Saluda	8.4	3.8	4.9	6	3	4	714	797	810
REGION 1	6.8	7.2	5.6	114	126	100	16,802	17,391	17,878
Cherokee	7.6	8.0	4.6	16	16	10	2,118	1,989	2,158
Greenville	4.3	4.1	5.0	70	74	99	16,464	17,863	19,745
Pickens	4.9	2.8	3.3	19	11	13	3,873	3,948	3,899
Spartanburg	4.4	5.6	5.1	45	60	60	10,291	10,781	11,738
Union	4.7	5.0	4.8	5	5	5	1,064	994	1,048
REGION 2	4.6	4.7	4.8	155	166	187	33,810	35,575	38,588
Chester	6.9	9.1	4.4	9	12	6	1,305	1,325	1,351
Fairfield	8.8	7.8	5.1	8	7	4	909	902	789
Lancaster	4.7	4.8	3.9	11	12	11	2,345	2,494	2,822
Lexington	4.1	3.4	3.4	37	33	35	9,132	9,657	10,355
Newberry	8.9	2.5	2.5	13	4	4	1,457	1,583	1,587
Richland	4.7	5.1	3.1	61	74	48	13,052	14,444	15,269
York	6.4	5.1	3.7	45	41	34	7,051	8,018	9,140
REGION 3	5.2	4.8	3.4	184	183	142	35,251	38,423	41,313
Chesterfield	4.9	10.8	9.8	8	18	17	1,622	1,672	1,737
Clarendon	6.3	3.3	4.1	8	4	5	1,264	1,225	1,220
Darlington	10.5	6.1	6.3	28	16	16	2,671	2,622	2,527
Dillon	3.4	2.1	2.0	5	3	3	1,478	1,406	1,483
Florence	7.7	8.7	6.8	44	50	40	5,714	5,736	5,878
Kershaw	6.3	3.5	3.6	13	8	9	2,080	2,310	2,467
Lee	13.8	7.8	4.2	11	6	3	796	770	707
Marion	11.1	4.9	12.9	16	7	19	1,446	1,434	1,469
Marlboro	8.2	7.3	5.6	9	8	6	1,094	1,093	1,081
Sumter	6.2	5.2	3.6	30	26	18	4,831	4,999	4,978
REGION 4	7.5	6.3	5.8	172	146	136	22,996	23,267	23,547
Aiken	6.9	7.5	4.7	38	44	28	5,470	5,860	5,975
Allendale	7.6	11.5	7.5	4	5	3	525	435	400
Bamberg	10.3	5.0	1.8	6	3	1	582	598	551
Barnwell	9.9	9.3	4.2	10	9	4	1,013	966	959
Calhoun	9.7	6.0	7.8	5	3	4	515	498	513
Orangeburg	5.9	9.2	9.4	22	37	39	3,736	4,008	4,132
REGION 5	7.2	8.2	6.3	85	101	79	11,841	12,365	12,530
Georgetown	8.9	8.4	6.5	20	18	14	2,253	2,134	2,139
Horry	6.2	5.5	6.8	48	50	67	7,799	9,048	9,887
Williamsburg	13.0	7.1	10.3	19	10	14	1,461	1,405	1,355
REGION 6	7.6	6.2	7.1	87	78	95	11,513	12,587	13,381
Berkeley	5.6	5.7	4.5	36	39	35	6,395	6,864	7,759
Charleston	8.2	8.8	5.6	113	129	87	13,766	14,656	15,414
Dorchester	3.7	4.2	3.7	14	20	21	3,824	4,819	5,643
REGION 7	6.8	7.1	5.0	163	188	143	23,985	26,339	28,816
Beaufort	3.8	5.2	3.6	23	35	25	6,018	6,747	6,906
Colleton	10.5	6.1	4.2	17	10	7	1,612	1,641	1,650
Hampton	5.6	9.3	6.8	5	8	6	888	861	878
Jasper	6.4	4.7	5.8	6	5	7	940	1,060	1,203
REGION 8	5.4	5.6	4.2	51	58	45	9,458	10,309	10,637
Unknown counties	-	-	-	-	-	-	6	16	2
South Carolina	6.1	5.9	5.0	1,011	1,046	927	165,662	176,272	186,692

-Please use small numbers and their rates/percentages with caution.
-Provided by Division of Biostatistics, PHSIS, SC DHEC

Three-year Neonatal Mortality Rates, South Carolina(Residence Data), 2001-2009, White

	Neonatal Mortality Rate			Neonatal Deaths			Births		
County/Region	2001-2003	2004-2006	2007-2009	2001-2003	2004-2006	2007-2009	2001-2003	2004-2006	2007-2009
Abbeville	4.5	3.3	3.6	3	2	2	667	605	549
Anderson	3.4	3.8	2.8	18	21	16	5,229	5,561	5,657
Edgefield	2.2	2.5	-	1	1	-	458	399	402
Greenwood	4.2	5.8	5.4	7	10	10	1,675	1,733	1,855
Laurens	4.7	4.6	6.1	8	8	11	1,715	1,748	1,808
Mccormick	-	12.2	-	-	1	-	82	82	81
Oconee	4.2	3.5	5.8	9	8	13	2,131	2,290	2,247
Saluda	2.0	3.4	5.1	1	2	3	506	585	586
REGION 1	3.8	4.1	4.2	47	53	55	12,463	13,003	13,185
Cherokee	7.0	6.8	2.6	11	10	4	1,570	1,467	1,567
Greenville	3.3	2.6	3.3	42	36	49	12,646	13,716	15,042
Pickens	4.3	2.5	3.7	15	9	13	3,518	3,623	3,546
Spartanburg	3.8	4.6	3.8	29	37	32	7,711	7,992	8,529
Union	4.4	6.1	4.5	3	4	3	686	654	666
REGION 2	3.8	3.5	3.4	100	96	101	26,131	27,452	29,350
Chester	4.4	7.1	4.3	3	5	3	681	700	700
Fairfield	-	3.6	8.6	-	1	2	289	274	232
Lancaster	3.0	3.0	1.5	5	5	3	1,657	1,660	1,955
Lexington	3.6	2.6	3.0	26	20	25	7,313	7,746	8,369
Newberry	4.4	2.0	3.9	4	2	4	910	1,020	1,031
Richland	2.6	4.3	2.0	15	27	13	5,866	6,262	6,524
York	4.1	3.5	3.4	22	21	23	5,315	6,065	6,800
REGION 3	3.4	3.4	2.9	75	81	73	22,031	23,727	25,611
Chesterfield	4.2	10.3	6.8	4	10	7	956	975	1,024
Clarendon	2.0	2.0	1.9	1	1	1	488	490	520
Darlington	9.6	3.8	4.8	13	5	6	1,348	1,325	1,256
Dillon	-	1.5	3.2	-	1	2	653	646	631
Florence	4.0	4.5	3.6	12	13	10	3,020	2,870	2,772
Kershaw	6.1	3.6	2.9	9	6	5	1,469	1,651	1,727
Lee	-	5.4	-	-	1	-	212	185	171
Marion	8.1	4.1	4.1	4	2	2	493	487	489
Marlboro	-	12.6	7.3	-	5	3	414	398	411
Sumter	3.8	4.5	2.6	9	11	6	2,350	2,430	2,344
REGION 4	4.6	4.8	3.7	52	55	42	11,403	11,457	11,345
Aiken	5.9	6.0	3.0	22	24	12	3,727	3,983	4,017
Allendale	-	24.4	-	-	2	-	88	82	72
Bamberg	5.2	5.9	-	1	1	-	191	170	175
Barnwell	4.3	4.7	4.7	2	2	2	464	429	430
Calhoun	7.6	-	7.6	2	-	2	263	244	262
Orangeburg	2.7	7.4	5.7	3	9	7	1,131	1,213	1,219
REGION 5	5.1	6.2	3.7	30	38	23	5,864	6,121	6,175
Georgetown	2.4	7.4	3.4	3	9	4	1,226	1,214	1,163
Horry	2.8	4.6	6.5	17	32	51	6,014	7,015	7,877
Williamsburg	2.8	5.2	-	1	2	-	356	383	363
REGION 6	2.8	5.0	5.8	21	43	55	7,596	8,612	9,403
Berkeley	4.4	4.1	3.1	20	20	17	4,504	4,830	5,533
Charleston	4.9	6.0	3.6	40	53	33	8,135	8,899	9,273
Dorchester	1.8	3.3	2.8	5	11	11	2,749	3,362	3,918
REGION 7	4.2	4.9	3.3	65	84	61	15,388	17,091	18,724
Beaufort	2.1	3.3	2.4	9	16	12	4,368	4,923	4,987
Colleton	6.0	4.7	3.4	5	4	3	839	848	879
Hampton	2.8	2.9	-	1	1	-	353	340	340
Jasper	11.2	1.7	2.9	5	1	2	446	606	701
REGION 8	3.3	3.3	2.5	20	22	17	6,006	6,717	6,907
Unknown counties	-	-	-	-	-	-	2	9	2
South Carolina	3.8	4.1	3.5	410	472	427	106,884	114,189	120,702

-Please use small numbers and their rates/percentages with caution.
-Provided by Division of Biostatistics, PHSIS, SC DHEC

Three-year Neonatal Mortality Rates, South Carolina(Residence Data), 2001-2009, Black

	Neonatal Mortality Rate			Neonatal Deaths			Births		
County/Region	2001-2003	2004-2006	2007-2009	2001-2003	2004-2006	2007-2009	2001-2003	2004-2006	2007-2009
Abbeville	31.5	34.2	17.4	11	10	5	349	292	287
Anderson	18.3	14.9	10.0	24	19	14	1,315	1,276	1,399
Edgefield	11.6	3.0	15.3	4	1	5	344	329	326
Greenwood	15.5	22.1	10.4	14	21	11	904	951	1,059
Laurens	8.7	18.8	5.0	6	14	4	691	745	793
Mccormick	6.6	24.7	10.9	1	4	2	151	162	184
Oconee	5.0	-	-	1	-	-	201	193	198
Saluda	25.4	4.9	4.7	5	1	1	197	203	215
REGION 1	15.9	16.9	9.4	66	70	42	4,152	4,151	4,461
Cherokee	7.6	11.9	10.5	4	6	6	524	503	573
Greenville	7.9	9.7	11.5	25	35	48	3,176	3,591	4,156
Pickens	10.5	7.6	-	3	2	-	287	262	265
Spartanburg	7.1	9.4	8.5	16	23	24	2,253	2,451	2,826
Union	5.5	3.0	5.3	2	1	2	364	331	375
REGION 2	7.6	9.4	9.8	50	67	80	6,604	7,138	8,195
Chester	9.8	11.5	4.7	6	7	3	613	611	643
Fairfield	13.1	9.7	3.6	8	6	2	611	620	551
Lancaster	9.0	8.8	9.7	6	7	8	670	792	824
Lexington	6.1	7.1	5.7	10	12	10	1,629	1,688	1,767
Newberry	14.9	3.7	-	8	2	-	538	547	546
Richland	6.6	6.0	4.0	45	46	33	6,774	7,723	8,213
York	13.0	11.0	4.8	20	19	10	1,540	1,731	2,068
REGION 3	8.3	7.2	4.5	103	99	66	12,375	13,712	14,612
Chesterfield	6.1	11.8	14.4	4	8	10	658	677	696
Clarendon	9.2	4.3	4.4	7	3	3	763	703	681
Darlington	11.4	8.7	8.0	15	11	10	1,312	1,271	1,250
Dillon	6.5	2.8	1.3	5	2	1	775	707	798
Florence	12.3	13.0	10.0	32	36	30	2,610	2,762	3,005
Kershaw	6.7	3.2	5.6	4	2	4	594	622	713
Lee	18.9	8.7	5.7	11	5	3	582	578	528
Marion	12.8	5.4	17.7	12	5	17	941	929	963
Marlboro	14.4	4.9	5.0	9	3	3	625	618	602
Sumter	8.8	6.2	4.8	21	15	12	2,379	2,430	2,511
REGION 4	10.7	8.0	7.9	120	90	93	11,239	11,297	11,747
Aiken	9.6	11.1	9.0	16	19	16	1,671	1,718	1,783
Allendale	9.2	8.6	9.2	4	3	3	436	348	326
Bamberg	12.9	4.7	2.7	5	2	1	387	423	373
Barnwell	14.9	13.3	1.9	8	7	1	537	527	519
Calhoun	12.0	12.0	8.1	3	3	2	251	250	248
Orangeburg	7.4	10.3	9.5	19	28	27	2,572	2,723	2,850
REGION 5	9.4	10.4	8.2	55	62	50	5,854	5,989	6,099
Georgetown	16.9	10.0	8.3	17	9	8	1,005	904	965
Horry	18.5	8.8	8.3	30	16	15	1,619	1,827	1,804
Williamsburg	16.4	7.9	12.3	18	8	12	1,098	1,017	972
REGION 6	17.5	8.8	9.4	65	33	35	3,722	3,748	3,741
Berkeley	8.7	10.5	8.5	15	19	17	1,725	1,801	1,994
Charleston	13.7	13.5	8.8	73	73	51	5,344	5,406	5,784
Dorchester	8.9	6.9	5.9	9	9	9	1,006	1,307	1,527
REGION 7	12.0	11.9	8.3	97	101	77	8,075	8,514	9,305
Beaufort	9.3	10.9	7.7	14	18	13	1,508	1,650	1,692
Colleton	15.8	7.8	5.3	12	6	4	761	768	761
Hampton	7.5	13.6	11.3	4	7	6	530	515	529
Jasper	2.1	9.2	10.5	1	4	5	480	435	478
REGION 8	9.5	10.4	8.1	31	35	28	3,279	3,368	3,460
Unknown counties	-	-	-	-	-	-	3	4	-
South Carolina	10.6	9.6	7.6	587	557	471	55,303	57,921	61,620

-Please use small numbers and their rates/percentages with caution.
-Provided by Division of Biostatistics, PHSIS, SC DHEC

Three-year Postneonatal Mortality Rates, South Carolina(Residence Data), 2001-2009, All Races

	Postneonatal Mortality Rate			Postneonatal Deaths			Births		
County/Region	2001-2003	2004-2006	2007-2009	2001-2003	2004-2006	2007-2009	2001-2003	2004-2006	2007-2009
Abbeville	2.9	3.3	7.1	3	3	6	1,024	902	841
Anderson	2.1	2.0	2.9	14	14	21	6,625	6,939	7,158
Edgefield	-	2.7	-	-	2	-	806	742	751
Greenwood	1.1	4.0	3.4	3	11	10	2,621	2,729	2,960
Laurens	5.0	4.8	4.6	12	12	12	2,417	2,522	2,616
Mccormick	8.5	-	3.7	2	-	1	236	246	269
Oconee	1.7	1.6	2.4	4	4	6	2,359	2,514	2,473
Saluda	1.4	1.3	7.4	1	1	6	714	797	810
REGION 1	2.3	2.7	3.5	39	47	62	16,802	17,391	17,878
Cherokee	7.6	8.0	4.6	16	16	10	2,118	1,989	2,158
Greenville	1.5	2.7	2.0	24	48	40	16,464	17,863	19,745
Pickens	1.5	2.8	1.3	6	11	5	3,873	3,948	3,899
Spartanburg	3.4	4.2	3.1	35	45	36	10,291	10,781	11,738
Union	4.7	3.0	5.7	5	3	6	1,064	994	1,048
REGION 2	2.5	3.5	2.5	86	123	97	33,810	35,575	38,588
Chester	3.8	2.3	3.7	5	3	5	1,305	1,325	1,351
Fairfield	1.1	3.3	1.3	1	3	1	909	902	789
Lancaster	3.4	4.4	2.1	8	11	6	2,345	2,494	2,822
Lexington	2.8	2.4	3.2	26	23	33	9,132	9,657	10,355
Newberry	3.4	1.3	3.8	5	2	6	1,457	1,583	1,587
Richland	3.2	3.4	2.6	42	49	40	13,052	14,444	15,269
York	1.8	1.6	3.6	13	13	33	7,051	8,018	9,140
REGION 3	2.8	2.7	3.0	100	104	124	35,251	38,423	41,313
Chesterfield	3.1	1.2	3.5	5	2	6	1,622	1,672	1,737
Clarendon	4.0	2.4	1.6	5	3	2	1,264	1,225	1,220
Darlington	2.6	5.0	4.0	7	13	10	2,671	2,622	2,527
Dillon	4.7	3.6	2.0	7	5	3	1,478	1,406	1,483
Florence	3.3	4.0	4.3	19	23	25	5,714	5,736	5,878
Kershaw	1.4	2.6	2.0	3	6	5	2,080	2,310	2,467
Lee	1.3	5.2	1.4	1	4	1	796	770	707
Marion	4.1	5.6	5.4	6	8	8	1,446	1,434	1,469
Marlboro	2.7	4.6	2.8	3	5	3	1,094	1,093	1,081
Sumter	3.3	3.8	3.8	16	19	19	4,831	4,999	4,978
REGION 4	3.1	3.8	3.5	72	88	82	22,996	23,267	23,547
Aiken	3.3	3.8	2.5	18	22	15	5,470	5,860	5,975
Allendale	3.8	4.6	15.0	2	2	6	525	435	400
Bamberg	5.2	1.7	1.8	3	1	1	582	598	551
Barnwell	3.0	2.1	1.0	3	2	1	1,013	966	959
Calhoun	1.9	-	1.9	1	-	1	515	498	513
Orangeburg	2.9	4.5	4.4	11	18	18	3,736	4,008	4,132
REGION 5	3.2	3.6	3.4	38	45	42	11,841	12,365	12,530
Georgetown	1.8	5.6	3.3	4	12	7	2,253	2,134	2,139
Horry	2.8	3.2	2.5	22	29	25	7,799	9,048	9,887
Williamsburg	5.5	5.0	5.9	8	7	8	1,461	1,405	1,355
REGION 6	3.0	3.8	3.0	34	48	40	11,513	12,587	13,381
Berkeley	2.8	2.5	3.1	18	17	24	6,395	6,864	7,759
Charleston	2.1	2.9	2.9	29	43	45	13,766	14,656	15,414
Dorchester	4.4	1.5	1.4	17	7	8	3,824	4,819	5,643
REGION 7	2.7	2.5	2.7	64	67	77	23,985	26,339	28,816
Beaufort	2.5	1.5	1.4	15	10	10	6,018	6,747	6,906
Colleton	1.9	4.3	4.2	3	7	7	1,612	1,641	1,650
Hampton	1.1	3.5	1.1	1	3	1	888	861	878
Jasper	3.2	4.7	2.5	3	5	3	940	1,060	1,203
REGION 8	2.3	2.4	2.0	22	25	21	9,458	10,309	10,637
Unknown counties	-	-	-	-	-	-	6	16	2
South Carolina	2.7	3.1	2.9	455	547	545	165,662	176,272	186,692

-Please use small numbers and their rates/percentages with caution.
-Provided by Division of Biostatistics, PHSIS, SC DHEC

Three-year Postneonatal Mortality Rates, South Carolina(Residence Data), 2001-2009, White

	Postneonatal Mortality Rate			Postneonatal Deaths			Births		
County/Region	2001-2003	2004-2006	2007-2009	2001-2003	2004-2006	2007-2009	2001-2003	2004-2006	2007-2009
Abbeville	3.0	3.3	3.6	2	2	2	667	605	549
Anderson	2.1	1.3	2.1	11	7	12	5,229	5,561	5,657
Edgefield	-	5.0	-	-	2	-	458	399	402
Greenwood	-	2.9	3.2	-	5	6	1,675	1,733	1,855
Laurens	4.1	3.4	5.0	7	6	9	1,715	1,748	1,808
Mccormick	-	-	12.3	-	-	1	82	82	81
Oconee	1.9	1.7	1.8	4	4	4	2,131	2,290	2,247
Saluda	-	1.7	6.8	-	1	4	506	585	586
REGION 1	1.9	2.1	2.9	24	27	38	12,463	13,003	13,185
Cherokee	7.0	6.1	5.1	11	9	8	1,570	1,467	1,567
Greenville	1.1	1.8	1.3	14	25	20	12,646	13,716	15,042
Pickens	1.7	1.9	1.4	6	7	5	3,518	3,623	3,546
Spartanburg	3.1	3.5	2.6	24	28	22	7,711	7,992	8,529
Union	5.8	4.6	6.0	4	3	4	686	654	666
REGION 2	2.3	2.6	2.0	59	72	59	26,131	27,452	29,350
Chester	4.4	-	2.9	3	-	2	681	700	700
Fairfield	-	-	-	-	-	-	289	274	232
Lancaster	3.0	4.2	0.5	5	7	1	1,657	1,660	1,955
Lexington	1.8	1.5	2.5	13	12	21	7,313	7,746	8,369
Newberry	4.4	2.0	2.9	4	2	3	910	1,020	1,031
Richland	0.2	1.8	0.9	1	11	6	5,866	6,262	6,524
York	1.5	1.6	2.5	8	10	17	5,315	6,065	6,800
REGION 3	1.5	1.8	2.0	34	42	50	22,031	23,727	25,611
Chesterfield	2.1	1.0	3.9	2	1	4	956	975	1,024
Clarendon	2.0	2.0	1.9	1	1	1	488	490	520
Darlington	0.7	3.8	4.0	1	5	5	1,348	1,325	1,256
Dillon	-	1.5	3.2	-	1	2	653	646	631
Florence	1.7	1.7	3.2	5	5	9	3,020	2,870	2,772
Kershaw	2.0	0.6	2.3	3	1	4	1,469	1,651	1,727
Lee	-	5.4	-	-	1	-	212	185	171
Marion	4.1	4.1	6.1	2	2	3	493	487	489
Marlboro	2.4	5.0	-	1	2	-	414	398	411
Sumter	3.4	2.1	1.7	8	5	4	2,350	2,430	2,344
REGION 4	2.0	2.1	2.8	23	24	32	11,403	11,457	11,345
Aiken	2.7	3.5	2.0	10	14	8	3,727	3,983	4,017
Allendale	-	-	-	-	-	-	88	82	72
Bamberg	-	5.9	5.7	-	1	1	191	170	175
Barnwell	-	-	-	-	-	-	464	429	430
Calhoun	3.8	-	3.8	1	-	1	263	244	262
Orangeburg	1.8	3.3	4.1	2	4	5	1,131	1,213	1,219
REGION 5	2.2	3.1	2.4	13	19	15	5,864	6,121	6,175
Georgetown	3.3	4.1	1.7	4	5	2	1,226	1,214	1,163
Horry	2.3	2.9	2.2	14	20	17	6,014	7,015	7,877
Williamsburg	2.8	2.6	2.8	1	1	1	356	383	363
REGION 6	2.5	3.0	2.1	19	26	20	7,596	8,612	9,403
Berkeley	2.9	1.7	2.3	13	8	13	4,504	4,830	5,533
Charleston	1.1	2.5	1.9	9	22	18	8,135	8,899	9,273
Dorchester	4.4	1.5	1.0	12	5	4	2,749	3,362	3,918
REGION 7	2.2	2.0	1.9	34	35	35	15,388	17,091	18,724
Beaufort	1.8	1.2	0.8	8	6	4	4,368	4,923	4,987
Colleton	1.2	3.5	1.1	1	3	1	839	848	879
Hampton	-	-	2.9	-	-	1	353	340	340
Jasper	-	3.3	1.4	-	2	1	446	606	701
REGION 8	1.5	1.6	1.0	9	11	7	6,006	6,717	6,907
Unknown counties	-	-	-	-	-	-	2	9	2
South Carolina	2.0	2.2	2.1	215	256	256	106,884	114,189	120,702

-Please use small numbers and their rates/percentages with caution.
-Provided by Division of Biostatistics, PHSIS, SC DHEC

Three-year Postneonatal Mortality Rates, South Carolina(Residence Data), 2001-2009, Black

	Postneonatal Mortality Rate			Postneonatal Deaths			Births		
County/Region	2001-2003	2004-2006	2007-2009	2001-2003	2004-2006	2007-2009	2001-2003	2004-2006	2007-2009
Abbeville	2.9	3.4	13.9	1	1	4	349	292	287
Anderson	2.3	4.7	6.4	3	6	9	1,315	1,276	1,399
Edgefield	-	-	-	-	-	-	344	329	326
Greenwood	3.3	6.3	3.8	3	6	4	904	951	1,059
Laurens	7.2	8.1	3.8	5	6	3	691	745	793
Mccormick	13.2	-	-	2	-	-	151	162	184
Oconee	-	-	5.1	-	-	1	201	193	198
Saluda	-	-	9.3	-	-	2	197	203	215
REGION 1	3.4	4.6	5.2	14	19	23	4,152	4,151	4,461
Cherokee	7.6	13.9	3.5	4	7	2	524	503	573
Greenville	2.8	6.1	4.6	9	22	19	3,176	3,591	4,156
Pickens	-	11.5	-	-	3	-	287	262	265
Spartanburg	4.9	6.5	5.0	11	16	14	2,253	2,451	2,826
Union	2.7	-	5.3	1	-	2	364	331	375
REGION 2	3.8	6.7	4.5	25	48	37	6,604	7,138	8,195
Chester	3.3	4.9	4.7	2	3	3	613	611	643
Fairfield	1.6	4.8	1.8	1	3	1	611	620	551
Lancaster	4.5	5.1	6.1	3	4	5	670	792	824
Lexington	7.4	5.3	6.8	12	9	12	1,629	1,688	1,767
Newberry	1.9	-	5.5	1	-	3	538	547	546
Richland	5.8	4.9	4.1	39	38	34	6,774	7,723	8,213
York	3.2	1.7	6.8	5	3	14	1,540	1,731	2,068
REGION 3	5.1	4.4	4.9	63	60	72	12,375	13,712	14,612
Chesterfield	4.6	-	2.9	3	-	2	658	677	696
Clarendon	5.2	2.8	1.5	4	2	1	763	703	681
Darlington	4.6	6.3	4.0	6	8	5	1,312	1,271	1,250
Dillon	9.0	4.2	1.3	7	3	1	775	707	798
Florence	5.4	6.5	5.0	14	18	15	2,610	2,762	3,005
Kershaw	-	8.0	1.4	-	5	1	594	622	713
Lee	1.7	5.2	1.9	1	3	1	582	578	528
Marion	4.3	6.5	4.2	4	6	4	941	929	963
Marlboro	3.2	3.2	5.0	2	2	3	625	618	602
Sumter	3.4	5.8	6.0	8	14	15	2,379	2,430	2,511
REGION 4	4.4	5.4	4.1	49	61	48	11,239	11,297	11,747
Aiken	3.6	4.7	3.9	6	8	7	1,671	1,718	1,783
Allendale	4.6	5.7	18.4	2	2	6	436	348	326
Bamberg	7.8	-	-	3	-	-	387	423	373
Barnwell	5.6	3.8	1.9	3	2	1	537	527	519
Calhoun	-	-	-	-	-	-	251	250	248
Orangeburg	3.5	5.1	4.6	9	14	13	2,572	2,723	2,850
REGION 5	3.9	4.3	4.4	23	26	27	5,854	5,989	6,099
Georgetown	-	7.7	5.2	-	7	5	1,005	904	965
Horry	4.9	4.9	4.4	8	9	8	1,619	1,827	1,804
Williamsburg	6.4	5.9	7.2	7	6	7	1,098	1,017	972
REGION 6	4.0	5.9	5.3	15	22	20	3,722	3,748	3,741
Berkeley	2.9	5.0	4.5	5	9	9	1,725	1,801	1,994
Charleston	3.7	3.7	4.5	20	20	26	5,344	5,406	5,784
Dorchester	5.0	1.5	2.0	5	2	3	1,006	1,307	1,527
REGION 7	3.7	3.6	4.1	30	31	38	8,075	8,514	9,305
Beaufort	4.0	1.8	3.5	6	3	6	1,508	1,650	1,692
Colleton	2.6	5.2	6.6	2	4	5	761	768	761
Hampton	1.9	3.9	-	1	2	-	530	515	529
Jasper	6.3	4.6	4.2	3	2	2	480	435	478
REGION 8	3.7	3.3	3.8	12	11	13	3,279	3,368	3,460
Unknown counties	-	-	-	-	-	-	3	4	-
South Carolina	4.2	4.8	4.5	231	278	278	55,303	57,921	61,620

-Please use small numbers and their rates/percentages with caution.
-Provided by Division of Biostatistics, PHSIS, SC DHEC

Leading Causes of Infant Death by Age at Death,
South Carolina(Residence Data), 2009, All races

Causes of Death (ICD-10 Codes)	total	< 1 day	1-6 days	7-27 days	28-364 days
Total Infant Deaths	430	164	38	58	170
Congenital Malformations, Etc (Q00-Q99)	71	24	7	13	27
Disorders Related To Short Gestation, Etc (P07)	68	60	3	-	5
Sudden Infant Death Syndrome (R95)	44	-	2	7	35
Accidents (V01-X59,Y85-Y86)	33	-	-	2	31
Newborn affected by Maternal Comp of Preg (P01)	28	28	-	-	-
Bacterial Sepsis of Newborn (P36)	14	3	4	7	-
Newborn affected by Comp of Placenta, Etc (P02)	13	11	2	-	-
Neonatal Hemorrhage (P50-P52,P54)	11	3	7	1	-
Disease of Cirulatory System (I00-I99)	10	-	-	1	9
Assault (Homicide) (X85-Y09,Y871)	9	-	-	-	9
All other causes	129	35	13	27	54

Leading Causes of Infant Death by Age at Death,
South Carolina(Residence Data), 2009, White

Causes of Death (ICD-10 Codes)	total	< 1 day	1-6 days	7-27 days	28-364 days
Total White Infant Deaths	198	72	21	26	79
Congenital Malformations, Etc (Q00-Q99)	34	10	5	7	12
Disorders Related To Short Gestation, Etc (P07)	28	27	1	-	-
Sudden Infant Death Syndrome (R95)	25	-	2	4	19
Accidents (V01-X59,Y85-Y86)	22	-	-	2	20
Newborn affected by Maternal Comp of Preg (P01)	11	11	-	-	-
Disease of Cirulatory System (I00-I99)	6	-	-	1	5
Bacterial Sepsis of Newborn (P36)	6	3	-	3	-
Intrauterine Hypoxia And Birth Asphyxia (P20-P21)	5	2	2	1	-
Respiratory Distress of Newborn (P22)	4	2	-	1	1
Pulmonary Hemorrhage, Etc (P26)	4	-	3	1	-
Neonatal Hemorrhage (P50-P52,P54)	4	1	3	-	-
All other causes	49	16	5	6	22

Leading Causes of Infant Death by Age at Death,
South Carolina(Residence Data), 2009, Black

Causes of Death (ICD-10 Codes)	total	< 1 day	1-6 days	7-27 days	28-364 days
Total Black Infant Deaths	228	91	17	32	88
Disorders Related To Short Gestation, Etc (P07)	39	32	2	-	5
Congenital Malformations, Etc (Q00-Q99)	37	14	2	6	15
Sudden Infant Death Syndrome (R95)	18	-	-	3	15
Newborn affected by Maternal Comp of Preg (P01)	17	17	-	-	-
Accidents (V01-X59,Y85-Y86)	11	-	-	-	11
Newborn affected by Comp of Placenta, Etc (P02)	10	8	2	-	-
Bacterial Sepsis of Newborn (P36)	8	-	4	4	-
Neonatal Hemorrhage (P50-P52,P54)	7	2	4	1	-
Assault (Homicide) (X85-Y09,Y871)	6	-	-	-	6
Chronic Respiratory Disease, Etc (P27)	4	-	-	-	4
All other causes	71	18	3	18	32

* "Other" race group and Hispanic are not ranked because of small number

-Please use small numbers and their rates/percentages with caution.
-Provided by Division of Biostatistics, PHSIS, SC DHEC

Percent Of Live Births Who Were Low Birth Weight (< 2500 grams), South Carolina (Residence Data), 2007-2009, All Races

	% of LBW			Number of LBW			Births		
County/Region	2007	2008	2009	2007	2008	2009	2007	2008	2009
Abbeville	11.0	10.5	9.9	31	30	27	282	287	272
Anderson	9.1	8.9	8.9	219	216	207	2,397	2,439	2,322
Edgefield	9.9	8.9	8.4	24	23	21	242	259	250
Greenwood	11.0	10.6	10.7	111	106	102	1,013	996	951
Laurens	11.5	10.8	11.9	102	93	103	885	863	868
Mccormick	14.3	11.8	15.4	14	11	12	98	93	78
Oconee	7.7	8.4	9.2	63	70	76	815	829	829
Saluda	9.3	6.9	10.4	27	18	27	291	260	259
REGION 1	9.8	9.4	9.9	591	567	575	6,023	6,026	5,829
Cherokee	12.3	12.0	13.3	91	85	94	740	711	707
Greenville	8.9	8.8	9.4	587	589	608	6,605	6,695	6,445
Pickens	8.7	8.8	8.4	118	121	98	1,349	1,378	1,172
Spartanburg	10.0	9.2	10.9	379	370	430	3,793	4,004	3,941
Union	13.2	12.1	13.6	46	41	49	348	340	360
REGION 2	9.5	9.2	10.1	1,221	1,206	1,279	12,835	13,128	12,625
Chester	11.8	10.4	7.3	55	48	31	466	463	422
Fairfield	10.2	10.2	11.6	28	27	29	275	264	250
Lancaster	9.3	10.1	11.3	87	99	102	932	985	905
Lexington	8.5	8.3	7.9	289	288	277	3,386	3,459	3,510
Newberry	10.9	13.7	8.1	58	73	42	532	534	521
Richland	11.1	12.0	10.1	566	624	506	5,082	5,201	4,986
York	8.0	8.4	8.0	246	255	240	3,076	3,053	3,011
REGION 3	9.7	10.1	9.0	1,329	1,414	1,227	13,749	13,959	13,605
Chesterfield	14.8	11.1	11.0	89	66	60	600	592	545
Clarendon	10.9	8.4	10.1	47	33	40	433	392	395
Darlington	13.4	12.0	13.2	115	102	108	859	851	817
Dillon	13.1	14.3	14.1	69	71	65	527	496	460
Florence	12.6	12.3	12.9	258	238	244	2,045	1,937	1,896
Kershaw	9.6	8.6	9.9	81	74	76	840	857	770
Lee	13.9	17.4	18.1	34	39	43	245	224	238
Marion	13.3	14.6	14.4	68	70	69	512	478	479
Marlboro	15.5	11.6	16.3	57	45	53	368	388	325
Sumter	10.5	10.6	10.0	177	179	160	1,688	1,694	1,596
REGION 4	12.3	11.6	12.2	995	917	918	8,117	7,909	7,521
Aiken	11.1	9.8	8.6	227	194	168	2,041	1,978	1,956
Allendale	12.0	10.1	9.2	17	15	10	142	149	109
Bamberg	13.3	12.5	9.6	24	23	18	180	184	187
Barnwell	11.9	12.8	9.1	40	43	26	336	336	287
Calhoun	14.4	6.3	11.2	23	12	18	160	192	161
Orangeburg	14.3	14.3	12.2	202	198	163	1,412	1,385	1,335
REGION 5	12.5	11.5	10.0	533	485	403	4,271	4,224	4,035
Georgetown	9.7	12.7	10.2	71	92	70	731	722	686
Horry	10.0	8.6	10.8	346	283	339	3,457	3,287	3,143
Williamsburg	14.2	10.2	15.1	70	47	61	492	459	404
REGION 6	10.4	9.4	11.1	487	422	470	4,680	4,468	4,233
Berkeley	8.8	8.6	7.6	218	235	193	2,482	2,722	2,555
Charleston	10.4	8.9	10.1	539	464	507	5,192	5,191	5,031
Dorchester	8.5	9.0	9.4	162	169	173	1,915	1,878	1,850
REGION 7	9.6	8.9	9.3	919	868	873	9,589	9,791	9,436
Beaufort	7.7	9.4	9.0	180	222	198	2,340	2,355	2,211
Colleton	11.7	11.0	8.3	69	60	43	588	543	519
Hampton	10.3	12.0	8.5	31	34	25	302	283	293
Jasper	10.5	11.0	12.3	46	43	46	438	390	375
REGION 8	8.9	10.1	9.2	326	359	312	3,668	3,571	3,398
Unknown counties	-	-	-	-	-	-	1	1	-
South Carolina	10.2	9.9	10.0	6,401	6,238	6,057	62,933	63,077	60,682

-Please use small numbers and their rates/percentages with caution.
-Provided by Division of Biostatistics, PHSIS, SC DHEC

Percent Of Live Births Who Were Low Birth Weight (< 2500 grams), South Carolina (Residence Data), 2007-2009, White

	% of LBW			Number of LBW			Births		
County/Region	2007	2008	2009	2007	2008	2009	2007	2008	2009
Abbeville	6.1	6.4	7.2	11	12	13	181	188	180
Anderson	7.7	8.2	7.7	146	157	141	1,890	1,926	1,841
Edgefield	6.3	5.3	4.8	9	7	6	144	132	126
Greenwood	7.7	9.1	7.3	49	57	43	634	629	592
Laurens	9.3	8.5	8.9	57	51	53	614	598	596
Mccormick	7.4	3.1	9.1	2	1	2	27	32	22
Oconee	7.7	7.5	8.8	57	56	67	737	751	759
Saluda	6.0	6.0	9.1	13	11	17	215	184	187
REGION 1	7.7	7.9	7.9	344	352	342	4,442	4,440	4,303
Cherokee	11.2	8.7	10.7	62	43	55	555	497	515
Greenville	7.2	7.1	7.9	360	362	393	4,993	5,092	4,957
Pickens	8.7	8.4	8.3	107	104	89	1,232	1,238	1,076
Spartanburg	8.7	7.5	9.8	239	221	279	2,762	2,928	2,839
Union	11.2	12.4	12.8	24	27	30	214	217	235
REGION 2	8.1	7.6	8.8	792	757	846	9,756	9,972	9,622
Chester	9.6	9.7	6.0	22	23	14	228	238	234
Fairfield	11.7	7.8	7.7	9	6	6	77	77	78
Lancaster	6.9	7.5	8.1	44	52	51	636	691	628
Lexington	7.2	7.5	6.2	197	212	173	2,749	2,810	2,810
Newberry	9.1	11.0	6.8	31	39	23	339	355	337
Richland	6.8	8.1	5.9	146	178	127	2,149	2,209	2,166
York	6.3	7.1	7.1	143	163	159	2,270	2,286	2,244
REGION 3	7.0	7.8	6.5	592	673	553	8,448	8,666	8,497
Chesterfield	12.8	7.5	9.7	46	26	31	359	346	319
Clarendon	6.5	4.3	6.9	12	7	12	184	163	173
Darlington	9.4	7.9	11.1	41	31	47	437	394	425
Dillon	14.2	11.4	7.4	33	24	14	233	210	188
Florence	9.5	8.4	8.7	93	75	78	979	896	897
Kershaw	7.3	6.8	7.1	43	41	38	586	604	537
Lee	4.9	12.7	1.8	3	7	1	61	55	55
Marion	8.2	8.9	6.0	14	15	9	171	168	150
Marlboro	10.6	7.8	14.7	17	11	16	161	141	109
Sumter	7.3	6.4	8.3	59	50	63	803	778	763
REGION 4	9.1	7.6	8.5	361	287	309	3,974	3,755	3,616
Aiken	8.8	8.2	7.5	125	108	96	1,419	1,311	1,287
Allendale	-	-	8.7	-	-	2	18	31	23
Bamberg	9.6	8.6	4.6	5	5	3	52	58	65
Barnwell	5.4	11.0	8.0	8	16	11	147	145	138
Calhoun	13.3	7.2	6.1	11	7	5	83	97	82
Orangeburg	8.7	9.0	6.3	37	36	25	423	399	397
REGION 5	8.7	8.4	7.1	186	172	142	2,142	2,041	1,992
Georgetown	9.0	9.7	7.8	37	37	29	411	381	371
Horry	8.3	7.3	9.0	229	191	227	2,748	2,614	2,515
Williamsburg	3.5	6.0	9.1	5	8	8	141	134	88
REGION 6	8.2	7.5	8.9	271	236	264	3,300	3,129	2,974
Berkeley	6.4	6.9	5.9	110	136	108	1,731	1,959	1,843
Charleston	6.5	6.1	6.7	200	190	203	3,087	3,134	3,052
Dorchester	6.9	6.4	7.1	95	84	88	1,367	1,314	1,237
REGION 7	6.5	6.4	6.5	405	410	399	6,185	6,407	6,132
Beaufort	6.1	7.6	7.7	104	127	123	1,713	1,679	1,595
Colleton	7.8	9.1	6.2	24	27	17	308	296	275
Hampton	4.7	6.7	6.2	5	7	8	107	104	129
Jasper	7.5	7.6	9.9	20	17	21	265	223	213
REGION 8	6.4	7.7	7.6	153	178	169	2,393	2,302	2,212
Unknown counties	-	-	-	-	-	-	1	1	-
South Carolina	7.6	7.5	7.7	3,104	3,065	3,024	40,641	40,713	39,348

-Please use small numbers and their rates/percentages with caution.
-Provided by Division of Biostatistics, PHSIS, SC DHEC

Percent Of Live Births Who Were Low Birth Weight (< 2500 grams), South Carolina (Residence Data), 2007-2009, Black

	% of LBW			Number of LBW			Births		
County/Region	2007	2008	2009	2007	2008	2009	2007	2008	2009
Abbeville	19.8	18.8	15.6	20	18	14	101	96	90
Anderson	14.7	12.1	14.2	70	57	64	477	472	450
Edgefield	15.8	12.4	13.6	15	15	15	95	121	110
Greenwood	17.0	13.4	17.2	61	48	59	359	357	343
Laurens	17.0	15.6	18.8	45	41	50	265	262	266
Mccormick	17.1	16.4	18.9	12	10	10	70	61	53
Oconee	8.7	16.4	12.9	6	11	8	69	67	62
Saluda	19.2	9.7	12.9	14	7	9	73	72	70
REGION 1	16.1	13.7	15.9	243	207	229	1,509	1,508	1,444
Cherokee	15.7	19.3	20.7	28	40	39	178	207	188
Greenville	14.5	14.8	15.4	209	212	198	1,438	1,431	1,287
Pickens	9.8	15.2	13.2	9	16	9	92	105	68
Spartanburg	14.2	14.7	14.7	129	140	142	908	952	966
Union	16.8	11.6	15.4	22	14	19	131	121	123
REGION 2	14.5	15.0	15.5	397	422	407	2,747	2,816	2,632
Chester	14.1	11.3	9.0	33	25	17	234	221	188
Fairfield	9.7	11.4	13.5	19	21	23	195	185	171
Lancaster	15.2	15.8	18.3	43	44	48	282	279	263
Lexington	15.7	12.5	14.7	89	72	92	568	575	624
Newberry	14.4	19.3	10.4	27	34	19	187	176	183
Richland	14.7	15.2	13.9	403	428	369	2,741	2,822	2,650
York	13.6	12.6	11.2	98	85	75	722	676	670
REGION 3	14.4	14.4	13.5	712	709	643	4,929	4,934	4,749
Chesterfield	18.0	16.5	13.1	42	40	29	233	242	221
Clarendon	13.5	11.2	13.1	33	25	28	245	223	213
Darlington	17.7	15.5	15.8	74	69	61	417	446	387
Dillon	12.8	16.4	19.6	35	45	49	273	275	250
Florence	15.6	16.0	16.9	161	162	162	1,031	1,013	961
Kershaw	15.2	13.3	16.7	37	32	38	244	241	228
Lee	16.9	19.3	23.5	31	32	42	183	166	179
Marion	15.9	17.3	18.2	53	53	59	333	306	324
Marlboro	20.1	14.5	18.2	37	32	36	184	220	198
Sumter	13.6	14.6	11.6	115	127	93	843	869	799
REGION 4	15.5	15.4	15.9	618	617	597	3,986	4,001	3,760
Aiken	16.8	13.0	10.5	98	80	61	583	617	583
Allendale	13.1	12.7	9.3	16	15	8	122	118	86
Bamberg	15.0	14.3	12.5	19	18	15	127	126	120
Barnwell	17.0	14.1	10.7	32	27	15	188	191	140
Calhoun	15.8	5.4	16.5	12	5	13	76	93	79
Orangeburg	16.9	16.4	15.1	164	158	138	970	965	915
REGION 5	16.5	14.4	13.0	341	303	250	2,066	2,110	1,923
Georgetown	10.7	15.8	13.2	34	53	41	319	335	311
Horry	17.4	14.0	18.9	111	85	105	639	608	557
Williamsburg	18.3	12.3	17.1	63	39	53	344	318	310
REGION 6	16.0	14.0	16.9	208	177	199	1,302	1,261	1,178
Berkeley	15.4	13.0	12.5	103	88	81	670	675	649
Charleston	16.4	13.7	15.7	326	264	292	1,993	1,927	1,864
Dorchester	12.8	15.9	14.8	62	79	81	483	496	548
REGION 7	15.6	13.9	14.8	491	431	454	3,146	3,098	3,061
Beaufort	12.8	14.4	12.1	70	88	65	546	610	536
Colleton	16.2	13.6	10.8	45	33	26	278	242	241
Hampton	13.5	15.3	10.6	26	27	17	192	176	161
Jasper	14.4	16.5	15.0	24	26	23	167	158	153
REGION 8	13.9	14.7	12.0	165	174	131	1,183	1,186	1,091
Unknown counties	-	-	-	-	-	-	-	-	-
South Carolina	15.2	14.5	14.7	3,175	3,040	2,910	20,868	20,914	19,838

-Please use small numbers and their rates/percentages with caution.
-Provided by Division of Biostatistics, PHSIS, SC DHEC

Percent Of Live Births Who Were Low Birth Weight (< 2500 grams), South Carolina (Residence Data), 2007-2009, Other

	% of LBW			Number of LBW			Births		
County/Region	2007	2008	2009	2007	2008	2009	2007	2008	2009
Abbeville	-	-	-	-	-	-	-	3	2
Anderson	10.0	4.9	6.5	3	2	2	30	41	31
Edgefield	-	25.0	-	-	1	-	2	4	12
Greenwood	5.3	10.0	-	1	1	-	19	10	13
Laurens	-	33.3	-	-	1	-	6	3	5
Mccormick	-	-	-	-	-	-	1	-	3
Oconee	-	27.3	14.3	-	3	1	9	11	7
Saluda	-	-	50.0	-	-	1	3	4	2
REGION 1	5.7	10.5	5.3	4	8	4	70	76	75
Cherokee	14.3	28.6	-	1	2	-	7	7	4
Greenville	9.9	7.1	8.2	17	12	16	171	168	195
Pickens	4.2	2.9	-	1	1	-	24	34	28
Spartanburg	9.0	7.3	6.8	11	9	9	122	124	133
Union	-	-	-	-	-	-	3	2	2
REGION 2	9.2	7.2	6.9	30	24	25	327	335	362
Chester	-	-	-	-	-	-	4	4	-
Fairfield	-	-	-	-	-	-	3	2	1
Lancaster	-	20.0	21.4	-	3	3	14	15	14
Lexington	4.5	5.5	15.1	3	4	11	67	73	73
Newberry	-	-	-	-	-	-	6	3	1
Richland	8.9	11.1	6.0	17	18	10	190	162	168
York	6.0	7.9	6.4	5	7	6	84	89	94
REGION 3	6.8	9.2	8.5	25	32	30	368	348	351
Chesterfield	14.3	-	-	1	-	-	7	3	5
Clarendon	33.3	16.7	-	1	1	-	3	6	9
Darlington	-	18.2	-	-	2	-	5	11	5
Dillon	4.8	18.2	9.1	1	2	2	21	11	22
Florence	11.8	3.6	10.5	4	1	4	34	28	38
Kershaw	11.1	9.1	-	1	1	-	9	11	3
Lee	-	-	-	-	-	-	1	3	3
Marion	12.5	50.0	20.0	1	2	1	8	4	5
Marlboro	13.0	7.4	5.6	3	2	1	23	27	18
Sumter	7.3	4.3	12.1	3	2	4	41	46	33
REGION 4	9.9	8.7	8.5	15	13	12	152	150	141
Aiken	11.1	12.2	13.0	4	5	10	36	41	77
Allendale	50.0	-	-	1	-	-	2	-	-
Bamberg	-	-	-	-	-	-	1	-	2
Barnwell	-	-	-	-	-	-	-	-	9
Calhoun	-	-	-	-	-	-	1	2	-
Orangeburg	5.3	15.0	-	1	3	-	19	20	22
REGION 5	10.2	12.7	9.1	6	8	10	59	63	110
Georgetown	-	33.3	-	-	2	-	1	6	4
Horry	8.6	10.9	10.1	6	7	7	70	64	69
Williamsburg	28.6	-	-	2	-	-	7	7	6
REGION 6	10.3	11.7	8.9	8	9	7	78	77	79
Berkeley	5.1	12.6	4.9	4	11	3	79	87	61
Charleston	10.0	7.9	10.6	11	10	12	110	127	113
Dorchester	7.9	7.7	6.3	5	5	4	63	65	63
REGION 7	7.9	9.3	8.0	20	26	19	252	279	237
Beaufort	5.2	11.3	13.2	4	7	10	77	62	76
Colleton	-	-	-	-	-	-	1	5	3
Hampton	-	-	-	-	-	-	3	3	3
Jasper	-	-	22.2	-	-	2	4	9	9
REGION 8	4.7	8.9	13.2	4	7	12	85	79	91
Unknown counties	-	-	-	-	-	-	-	-	-
South Carolina	8.1	9.0	8.2	112	127	119	1,391	1,407	1,446

-Please use small numbers and their rates/percentages with caution.
-Provided by Division of Biostatistics, PHSIS, SC DHEC

Percent Of Live Births Who Were Low Birth Weight (< 2500 grams), South Carolina (Residence Data), 2007-2009, Ethnicity: Hispanic

	% of LBW			Number of LBW			Births		
County/Region	2007	2008	2009	2007	2008	2009	2007	2008	2009
Abbeville	-	-	-	-	-	-	1	3	3
Anderson	4.2	4.1	4.0	5	5	4	118	122	101
Edgefield	4.8	-	-	1	-	-	21	11	6
Greenwood	6.5	7.4	4.4	8	10	5	124	136	114
Laurens	5.4	4.4	8.0	4	4	6	74	91	75
Mccormick	-	-	-	-	-	-	-	2	-
Oconee	5.3	3.9	2.4	4	3	2	75	76	84
Saluda	7.6	5.4	9.1	8	5	8	105	92	88
REGION 1	5.8	5.1	5.3	30	27	25	518	533	471
Cherokee	7.5	8.9	13.7	4	4	7	53	45	51
Greenville	6.6	6.2	7.0	70	62	68	1,056	1,001	970
Pickens	7.7	10.8	7.5	6	8	5	78	74	67
Spartanburg	6.9	6.7	6.1	27	30	24	392	446	391
Union	-	14.3	25.0	-	1	1	1	7	4
REGION 2	6.8	6.7	7.1	107	105	105	1,580	1,573	1,483
Chester	-	-	11.1	-	-	1	8	5	9
Fairfield	42.9	33.3	20.0	3	1	1	7	3	5
Lancaster	2.2	7.5	3.3	2	6	2	93	80	60
Lexington	4.8	5.2	5.3	19	20	20	392	388	379
Newberry	9.3	11.6	7.7	12	14	9	129	121	117
Richland	6.4	7.2	6.0	24	28	22	373	391	366
York	6.7	6.7	7.8	16	16	17	240	238	217
REGION 3	6.1	6.9	6.2	76	85	72	1,242	1,226	1,153
Chesterfield	3.0	7.1	-	1	2	-	33	28	21
Clarendon	7.1	7.1	5.9	1	1	1	14	14	17
Darlington	5.9	7.1	22.2	1	1	4	17	14	18
Dillon	-	14.3	3.4	-	3	1	31	21	29
Florence	9.9	8.1	12.3	7	5	8	71	62	65
Kershaw	4.6	11.6	12.8	3	5	6	65	43	47
Lee	-	-	-	-	-	-	9	3	5
Marion	14.3	4.8	7.1	3	1	1	21	21	14
Marlboro	-	-	-	-	-	-	1	4	1
Sumter	13.1	3.5	10.0	13	3	10	99	85	100
REGION 4	8.0	7.1	9.8	29	21	31	361	295	317
Aiken	8.4	8.5	5.7	15	13	7	178	153	122
Allendale	-	-	-	-	-	-	7	5	7
Bamberg	16.7	27.3	-	1	3	-	6	11	4
Barnwell	16.7	-	12.5	2	-	1	12	8	8
Calhoun	-	18.2	-	-	2	-	10	11	6
Orangeburg	11.6	6.1	2.1	5	3	1	43	49	47
REGION 5	9.0	8.9	4.6	23	21	9	256	237	194
Georgetown	8.5	3.2	2.2	5	2	1	59	63	45
Horry	5.9	5.5	6.9	29	27	29	493	489	418
Williamsburg	-	-	10.0	-	-	1	4	10	10
REGION 6	6.1	5.2	6.6	34	29	31	556	562	473
Berkeley	7.8	5.1	4.7	18	14	10	231	273	211
Charleston	7.7	5.6	7.3	47	37	41	613	663	559
Dorchester	6.3	10.1	7.3	7	13	8	112	129	110
REGION 7	7.5	6.0	6.7	72	64	59	956	1,065	880
Beaufort	4.9	6.3	4.9	29	37	23	594	592	466
Colleton	7.1	12.0	4.0	2	3	1	28	25	25
Hampton	-	-	-	-	-	-	10	8	9
Jasper	7.4	4.4	10.5	10	5	9	136	113	86
REGION 8	5.3	6.1	5.6	41	45	33	768	738	586
Unknown counties	-	-	-	-	-	-	-	-	-
South Carolina	6.6	6.4	6.6	412	397	365	6,237	6,229	5,557

-Please use small numbers and their rates/percentages with caution.
-Provided by Division of Biostatistics, PHSIS, SC DHEC

Percent Of Live Births Who Were Very Low Birth Weight (< 1500 grams), South Carolina (Residence Data), 2007-2009, All Races

	% of VLBW			Number of VLBW			Births		
County/Region	2007	2008	2009	2007	2008	2009	2007	2008	2009
Abbeville	2.5	3.1	2.2	7	9	6	282	287	272
Anderson	1.1	1.9	2.1	27	47	49	2,397	2,439	2,322
Edgefield	2.9	2.7	0.4	7	7	1	242	259	250
Greenwood	3.2	2.3	2.3	32	23	22	1,013	996	951
Laurens	2.4	2.7	2.2	21	23	19	885	863	868
Mccormick	4.1	1.1	3.8	4	1	3	98	93	78
Oconee	1.3	1.6	1.6	11	13	13	815	829	829
Saluda	1.4	1.9	2.3	4	5	6	291	260	259
REGION 1	1.9	2.1	2.0	113	128	119	6,023	6,026	5,829
Cherokee	2.3	1.5	1.8	17	11	13	740	711	707
Greenville	1.6	1.9	1.9	108	124	123	6,605	6,695	6,445
Pickens	1.5	1.7	1.4	20	23	16	1,349	1,378	1,172
Spartanburg	2.0	1.8	1.6	77	71	63	3,793	4,004	3,941
Union	4.3	2.1	2.5	15	7	9	348	340	360
REGION 2	1.8	1.8	1.8	237	236	224	12,835	13,128	12,625
Chester	1.9	1.5	2.6	9	7	11	466	463	422
Fairfield	1.8	1.5	1.6	5	4	4	275	264	250
Lancaster	0.9	1.5	2.0	8	15	18	932	985	905
Lexington	1.8	1.6	1.8	62	57	62	3,386	3,459	3,510
Newberry	1.9	2.4	1.2	10	13	6	532	534	521
Richland	2.1	1.8	1.9	107	96	95	5,082	5,201	4,986
York	1.9	1.3	1.2	58	40	36	3,076	3,053	3,011
REGION 3	1.9	1.7	1.7	259	232	232	13,749	13,959	13,605
Chesterfield	2.8	1.9	3.9	17	11	21	600	592	545
Clarendon	2.8	1.3	1.8	12	5	7	433	392	395
Darlington	1.3	2.0	2.7	11	17	22	859	851	817
Dillon	2.7	1.4	1.5	14	7	7	527	496	460
Florence	2.9	2.7	2.6	59	53	50	2,045	1,937	1,896
Kershaw	1.5	1.5	1.0	13	13	8	840	857	770
Lee	2.9	2.2	0.8	7	5	2	245	224	238
Marion	3.5	3.3	4.0	18	16	19	512	478	479
Marlboro	4.6	2.6	3.4	17	10	11	368	388	325
Sumter	2.3	1.8	2.2	39	31	35	1,688	1,694	1,596
REGION 4	2.6	2.1	2.4	207	168	182	8,117	7,909	7,521
Aiken	1.9	1.2	0.7	38	24	14	2,041	1,978	1,956
Allendale	3.5	2.0	1.8	5	3	2	142	149	109
Bamberg	2.8	3.8	2.1	5	7	4	180	184	187
Barnwell	3.6	3.3	1.0	12	11	3	336	336	287
Calhoun	1.9	3.1	1.9	3	6	3	160	192	161
Orangeburg	3.6	3.0	2.2	51	42	30	1,412	1,385	1,335
REGION 5	2.7	2.2	1.4	114	93	56	4,271	4,224	4,035
Georgetown	1.9	2.9	1.9	14	21	13	731	722	686
Horry	1.8	1.8	1.7	62	60	54	3,457	3,287	3,143
Williamsburg	5.5	1.1	2.2	27	5	9	492	459	404
REGION 6	2.2	1.9	1.8	103	86	76	4,680	4,468	4,233
Berkeley	1.5	1.6	1.3	38	44	32	2,482	2,722	2,555
Charleston	2.4	1.8	1.8	126	93	91	5,192	5,191	5,031
Dorchester	1.5	1.6	2.0	28	30	37	1,915	1,878	1,850
REGION 7	2.0	1.7	1.7	192	167	160	9,589	9,791	9,436
Beaufort	1.5	1.5	1.4	36	35	32	2,340	2,355	2,211
Colleton	1.7	2.9	2.7	10	16	14	588	543	519
Hampton	3.0	4.2	2.7	9	12	8	302	283	293
Jasper	3.2	1.8	2.1	14	7	8	438	390	375
REGION 8	1.9	2.0	1.8	69	70	62	3,668	3,571	3,398
Unknown counties	-	-	-	-	-	-	1	1	-
South Carolina	2.1	1.9	1.8	1,294	1,180	1,111	62,933	63,077	60,682

-Please use small numbers and their rates/percentages with caution.
-Provided by Division of Biostatistics, PHSIS, SC DHEC

Percent Of Live Births Who Were Very Low Birth Weight (< 1500 grams), South Carolina (Residence Data), 2007-2009, White

	% of VLBW			Number of VLBW			Births		
County/Region	2007	2008	2009	2007	2008	2009	2007	2008	2009
Abbeville	1.1	2.1	2.2	2	4	4	181	188	180
Anderson	0.6	1.7	1.4	12	32	26	1,890	1,926	1,841
Edgefield	1.4	1.5	-	2	2	-	144	132	126
Greenwood	1.9	1.7	1.0	12	11	6	634	629	592
Laurens	1.6	2.0	1.7	10	12	10	614	598	596
Mccormick	3.7	-	-	1	-	-	27	32	22
Oconee	1.4	1.6	1.6	10	12	12	737	751	759
Saluda	0.5	2.2	2.1	1	4	4	215	184	187
REGION 1	1.1	1.7	1.4	50	77	62	4,442	4,440	4,303
Cherokee	2.0	1.0	1.7	11	5	9	555	497	515
Greenville	1.1	1.2	1.5	55	61	74	4,993	5,092	4,957
Pickens	1.3	1.5	1.5	16	19	16	1,232	1,238	1,076
Spartanburg	1.7	1.3	1.4	46	37	39	2,762	2,928	2,839
Union	2.8	0.9	3.4	6	2	8	214	217	235
REGION 2	1.4	1.2	1.5	134	124	146	9,756	9,972	9,622
Chester	1.8	1.3	1.3	4	3	3	228	238	234
Fairfield	1.3	-	1.3	1	-	1	77	77	78
Lancaster	0.5	1.0	0.8	3	7	5	636	691	628
Lexington	1.4	1.3	1.3	38	37	36	2,749	2,810	2,810
Newberry	1.2	2.3	0.6	4	8	2	339	355	337
Richland	0.9	1.3	0.7	19	28	16	2,149	2,209	2,166
York	1.4	0.8	0.8	32	18	17	2,270	2,286	2,244
REGION 3	1.2	1.2	0.9	101	101	80	8,448	8,666	8,497
Chesterfield	2.8	0.9	3.4	10	3	11	359	346	319
Clarendon	2.2	-	0.6	4	-	1	184	163	173
Darlington	0.7	1.0	1.4	3	4	6	437	394	425
Dillon	2.6	1.4	1.1	6	3	2	233	210	188
Florence	2.0	1.8	1.0	20	16	9	979	896	897
Kershaw	1.2	1.0	0.4	7	6	2	586	604	537
Lee	-	1.8	-	-	1	-	61	55	55
Marion	0.6	1.8	2.0	1	3	3	171	168	150
Marlboro	3.7	1.4	4.6	6	2	5	161	141	109
Sumter	1.2	0.8	1.3	10	6	10	803	778	763
REGION 4	1.7	1.2	1.4	67	44	49	3,974	3,755	3,616
Aiken	1.4	0.8	0.5	20	10	6	1,419	1,311	1,287
Allendale	-	-	4.3	-	-	1	18	31	23
Bamberg	1.9	-	1.5	1	-	1	52	58	65
Barnwell	0.7	1.4	0.7	1	2	1	147	145	138
Calhoun	-	3.1	1.2	-	3	1	83	97	82
Orangeburg	1.2	2.3	0.8	5	9	3	423	399	397
REGION 5	1.3	1.2	0.7	27	24	13	2,142	2,041	1,992
Georgetown	1.7	1.0	1.1	7	4	4	411	381	371
Horry	1.6	1.6	1.4	43	42	35	2,748	2,614	2,515
Williamsburg	0.7	-	-	1	-	-	141	134	88
REGION 6	1.5	1.5	1.3	51	46	39	3,300	3,129	2,974
Berkeley	0.9	1.2	0.9	15	23	17	1,731	1,959	1,843
Charleston	1.4	1.0	1.0	43	31	30	3,087	3,134	3,052
Dorchester	1.1	1.1	1.4	15	14	17	1,367	1,314	1,237
REGION 7	1.2	1.1	1.0	73	68	64	6,185	6,407	6,132
Beaufort	1.0	0.9	0.9	17	15	14	1,713	1,679	1,595
Colleton	1.0	2.4	1.8	3	7	5	308	296	275
Hampton	1.9	1.0	0.8	2	1	1	107	104	129
Jasper	2.6	0.4	0.5	7	1	1	265	223	213
REGION 8	1.2	1.0	0.9	29	24	21	2,393	2,302	2,212
Unknown counties	-	-	-	-	-	-	1	1	-
South Carolina	1.3	1.2	1.2	532	508	474	40,641	40,713	39,348

-Please use small numbers and their rates/percentages with caution.
-Provided by Division of Biostatistics, PHSIS, SC DHEC

Percent Of Live Births Who Were Very Low Birth Weight (< 2500 grams), South Carolina (Residence Data), 2007-2009, Black

	% of VLBW			Number of VLBW			Births		
County/Region	2007	2008	2009	2007	2008	2009	2007	2008	2009
Abbeville	5.0	5.2	2.2	5	5	2	101	96	90
Anderson	3.1	3.2	5.1	15	15	23	477	472	450
Edgefield	5.3	3.3	0.9	5	4	1	95	121	110
Greenwood	5.6	3.4	4.7	20	12	16	359	357	343
Laurens	4.2	3.8	3.4	11	10	9	265	262	266
Mccormick	4.3	1.6	5.7	3	1	3	70	61	53
Oconee	1.4	1.5	1.6	1	1	1	69	67	62
Saluda	4.1	1.4	2.9	3	1	2	73	72	70
REGION 1	4.2	3.2	3.9	63	49	57	1,509	1,508	1,444
Cherokee	2.8	2.9	2.1	5	6	4	178	207	188
Greenville	3.5	4.2	3.7	51	60	48	1,438	1,431	1,287
Pickens	4.3	2.9	-	4	3	-	92	105	68
Spartanburg	3.1	3.6	2.5	28	34	24	908	952	966
Union	6.9	4.1	0.8	9	5	1	131	121	123
REGION 2	3.5	3.8	2.9	97	108	77	2,747	2,816	2,632
Chester	2.1	1.8	4.3	5	4	8	234	221	188
Fairfield	2.1	2.2	1.8	4	4	3	195	185	171
Lancaster	1.8	2.5	4.6	5	7	12	282	279	263
Lexington	4.0	3.5	3.7	23	20	23	568	575	624
Newberry	3.2	2.8	2.2	6	5	4	187	176	183
Richland	3.1	2.3	2.9	86	64	78	2,741	2,822	2,650
York	3.5	3.0	2.8	25	20	19	722	676	670
REGION 3	3.1	2.5	3.1	154	124	147	4,929	4,934	4,749
Chesterfield	3.0	3.3	4.5	7	8	10	233	242	221
Clarendon	2.9	2.2	2.8	7	5	6	245	223	213
Darlington	1.9	2.7	4.1	8	12	16	417	446	387
Dillon	2.9	0.7	2.0	8	2	5	273	275	250
Florence	3.5	3.7	4.3	36	37	41	1,031	1,013	961
Kershaw	2.5	2.9	2.6	6	7	6	244	241	228
Lee	3.8	2.4	1.1	7	4	2	183	166	179
Marion	4.8	4.2	4.9	16	13	16	333	306	324
Marlboro	6.0	3.6	3.0	11	8	6	184	220	198
Sumter	3.4	2.9	3.0	29	25	24	843	869	799
REGION 4	3.4	3.0	3.5	135	121	132	3,986	4,001	3,760
Aiken	3.1	1.9	1.4	18	12	8	583	617	583
Allendale	4.1	2.5	1.2	5	3	1	122	118	86
Bamberg	3.1	5.6	2.5	4	7	3	127	126	120
Barnwell	5.9	4.7	1.4	11	9	2	188	191	140
Calhoun	3.9	3.2	2.5	3	3	2	76	93	79
Orangeburg	4.7	3.2	3.0	46	31	27	970	965	915
REGION 5	4.2	3.1	2.2	87	65	43	2,066	2,110	1,923
Georgetown	2.2	4.5	2.9	7	15	9	319	335	311
Horry	2.8	2.6	3.2	18	16	18	639	608	557
Williamsburg	7.0	1.6	2.9	24	5	9	344	318	310
REGION 6	3.8	2.9	3.1	49	36	36	1,302	1,261	1,178
Berkeley	3.3	2.8	2.2	22	19	14	670	675	649
Charleston	4.1	3.0	3.2	82	58	60	1,993	1,927	1,864
Dorchester	2.5	3.0	3.5	12	15	19	483	496	548
REGION 7	3.7	3.0	3.0	116	92	93	3,146	3,098	3,061
Beaufort	3.3	3.0	3.2	18	18	17	546	610	536
Colleton	2.5	3.7	3.7	7	9	9	278	242	241
Hampton	3.6	6.3	4.3	7	11	7	192	176	161
Jasper	3.0	3.8	4.6	5	6	7	167	158	153
REGION 8	3.1	3.7	3.7	37	44	40	1,183	1,186	1,091
Unknown counties	-	-	-	-	-	-	-	-	-
South Carolina	3.5	3.1	3.2	738	639	625	20,868	20,914	19,838

-Please use small numbers and their rates/percentages with caution.
-Provided by Division of Biostatistics, PHSIS, SC DHEC

Percent Of Very Low Weight Births (<1500 grams) Occurring In Level III Hospitals
Among All Very Low Weight Births, South Carolina (Occurrence Data), 2007-2009, All Races

	% of VLBW in level III			Number of VLBW at level III			All VLBW		
County/Region	2007	2008	2009	2007	2008	2009	2007	2008	2009
Abbeville	-	-	-	-	-	-	1	2	-
Anderson	-	-	-	-	-	-	7	15	12
Edgefield	-	-	-	-	-	-	2	-	-
Greenwood	100.0	100.0	100.0	47	39	35	47	39	35
Laurens	-	-	-	-	-	-	1	1	1
Mccormick	-	-	-	-	-	-	-	-	-
Oconee	-	-	-	-	-	-	5	3	1
Saluda	-	-	-	-	-	-	-	-	-
REGION 1	74.6	65.0	71.4	47	39	35	63	60	49
Cherokee	-	-	-	-	-	-	6	4	-
Greenville	92.8	89.8	87.1	167	185	182	180	206	209
Pickens	-	-	-	-	-	-	-	1	3
Spartanburg	92.9	95.5	89.4	92	85	76	99	89	85
Union	-	-	-	-	-	-	1	1	-
REGION 2	90.6	89.7	86.9	259	270	258	286	301	297
Chester	-	-	-	-	-	-	-	-	-
Fairfield	-	-	-	-	-	-	-	-	-
Lancaster	-	-	-	-	-	-	4	5	11
Lexington	-	-	-	-	-	-	19	16	9
Newberry	-	-	-	-	-	-	2	3	2
Richland	98.6	100.0	98.6	291	233	219	295	233	222
York	-	-	-	-	-	-	27	16	17
REGION 3	83.9	85.3	83.9	291	233	219	347	273	261
Chesterfield	-	-	-	-	-	-	3	2	2
Clarendon	-	-	-	-	-	-	6	1	2
Darlington	-	-	-	-	-	-	9	4	4
Dillon	-	-	-	-	-	-	1	3	4
Florence	86.3	89.6	91.5	107	112	107	124	125	117
Kershaw	-	-	-	-	-	-	1	2	1
Lee	-	-	-	-	-	-	-	-	-
Marion	-	-	-	-	-	-	11	9	10
Marlboro	-	-	-	-	-	-	5	1	1
Sumter	-	-	-	-	-	-	5	6	5
REGION 4	64.8	73.2	73.3	107	112	107	165	153	146
Aiken	-	-	-	-	-	-	10	4	2
Allendale	-	-	-	-	-	-	1	-	-
Bamberg	-	-	-	-	-	-	2	-	1
Barnwell	-	-	-	-	-	-	-	-	1
Calhoun	-	-	-	-	-	-	-	-	-
Orangeburg	-	-	-	-	-	-	17	19	16
REGION 5	-	-	-	-	-	-	30	23	20
Georgetown	-	-	-	-	-	-	6	8	6
Horry	-	-	-	-	-	-	30	24	23
Williamsburg	-	-	-	-	-	-	1	1	-
REGION 6	-	-	-	-	-	-	37	33	29
Berkeley	-	-	-	-	-	-	-	1	-
Charleston	90.1	91.5	90.2	246	236	203	273	258	225
Dorchester	-	-	-	-	-	-	8	5	5
REGION 7	87.5	89.4	88.3	246	236	203	281	264	230
Beaufort	-	-	-	-	-	-	12	9	13
Colleton	-	-	-	-	-	-	2	1	6
Hampton	-	-	-	-	-	-	-	-	2
Jasper	-	-	-	-	-	-	-	-	-
REGION 8	-	-	-	-	-	-	14	10	21
Unknown counties	-	-	-	-	-	-	-	-	-
South Carolina	77.7	79.7	78.1	950	890	822	1,223	1,117	1,053

-Please use small numbers and their rates/percentages with caution.
-Provided by Division of Biostatistics, PHSIS, SC DHEC

Percent Of Very Low Weight Births (<1500 grams) Occurring In Level III Hospitals
Among All Very Low Weight Births, South Carolina (Occurrence Data), 2007-2009, White

	% of VLBW in level III			Number of VLBW at level III			All VLBW		
County/Region	2007	2008	2009	2007	2008	2009	2007	2008	2009
Abbeville	-	-	-	-	-	-	-	1	-
Anderson	-	-	-	-	-	-	1	11	7
Edgefield	-	-	-	-	-	-	-	-	-
Greenwood	100.0	100.0	100.0	17	16	13	17	16	13
Laurens	-	-	-	-	-	-	1	-	1
Mccormick	-	-	-	-	-	-	-	-	-
Oconee	-	-	-	-	-	-	5	3	-
Saluda	-	-	-	-	-	-	-	-	-
REGION 1	70.8	51.6	61.9	17	16	13	24	31	21
Cherokee	-	-	-	-	-	-	4	-	-
Greenville	92.5	92.5	88.7	98	111	118	106	120	133
Pickens	-	-	-	-	-	-	-	1	3
Spartanburg	85.7	93.5	92.5	42	43	49	49	46	53
Union	-	-	-	-	-	-	-	-	-
REGION 2	88.1	92.2	88.4	140	154	167	159	167	189
Chester	-	-	-	-	-	-	-	-	-
Fairfield	-	-	-	-	-	-	-	-	-
Lancaster	-	-	-	-	-	-	2	3	2
Lexington	-	-	-	-	-	-	9	8	3
Newberry	-	-	-	-	-	-	-	2	1
Richland	98.9	100.0	100.0	90	85	69	91	85	69
York	-	-	-	-	-	-	14	5	7
REGION 3	77.6	82.5	84.1	90	85	69	116	103	82
Chesterfield	-	-	-	-	-	-	-	-	-
Clarendon	-	-	-	-	-	-	1	-	-
Darlington	-	-	-	-	-	-	3	1	1
Dillon	-	-	-	-	-	-	-	-	1
Florence	87.8	90.7	94.3	36	39	33	41	43	35
Kershaw	-	-	-	-	-	-	1	1	-
Lee	-	-	-	-	-	-	-	-	-
Marion	-	-	-	-	-	-	3	1	-
Marlboro	-	-	-	-	-	-	-	1	1
Sumter	-	-	-	-	-	-	1	1	-
REGION 4	72.0	81.3	86.8	36	39	33	50	48	38
Aiken	-	-	-	-	-	-	7	2	-
Allendale	-	-	-	-	-	-	-	-	-
Bamberg	-	-	-	-	-	-	1	-	-
Barnwell	-	-	-	-	-	-	-	-	1
Calhoun	-	-	-	-	-	-	-	-	-
Orangeburg	-	-	-	-	-	-	1	5	3
REGION 5	-	-	-	-	-	-	9	7	4
Georgetown	-	-	-	-	-	-	3	-	2
Horry	-	-	-	-	-	-	14	12	13
Williamsburg	-	-	-	-	-	-	-	-	-
REGION 6	-	-	-	-	-	-	17	12	15
Berkeley	-	-	-	-	-	-	-	-	-
Charleston	88.5	89.7	90.4	100	96	85	113	107	94
Dorchester	-	-	-	-	-	-	4	-	1
REGION 7	85.5	89.7	89.5	100	96	85	117	107	95
Beaufort	-	-	-	-	-	-	5	4	1
Colleton	-	-	-	-	-	-	-	-	3
Hampton	-	-	-	-	-	-	-	-	-
Jasper	-	-	-	-	-	-	-	-	-
REGION 8	-	-	-	-	-	-	5	4	4
Unknown counties	-	-	-	-	-	-	-	-	-
South Carolina	77.1	81.4	81.9	383	390	367	497	479	448

-Please use small numbers and their rates/percentages with caution.
-Provided by Division of Biostatistics, PHSIS, SC DHEC

Percent Of Very Low Weight Births (<1500 grams) Occurring In Level III Hospitals
Among All Very Low Weight Births, South Carolina (Occurrence Data), 2007-2009, Black

	% of VLBW in level III			Number of VLBW at level III			All VLBW		
County/Region	2007	2008	2009	2007	2008	2009	2007	2008	2009
Abbeville	-	-	-	-	-	-	1	1	-
Anderson	-	-	-	-	-	-	6	4	5
Edgefield	-	-	-	-	-	-	2	-	-
Greenwood	100.0	100.0	100.0	30	23	22	30	23	22
Laurens	-	-	-	-	-	-	-	-	-
Mccormick	-	-	-	-	-	-	-	-	-
Oconee	-	-	-	-	-	-	-	-	1
Saluda	-	-	-	-	-	-	-	-	-
REGION 1	76.9	82.1	78.6	30	23	22	39	28	28
Cherokee	-	-	-	-	-	-	2	4	-
Greenville	93.1	87.8	84.0	67	72	63	72	82	75
Pickens	-	-	-	-	-	-	-	-	-
Spartanburg	100.0	97.7	84.4	46	42	27	46	43	32
Union	-	-	-	-	-	-	1	1	-
REGION 2	93.4	87.7	84.1	113	114	90	121	130	107
Chester	-	-	-	-	-	-	-	-	-
Fairfield	-	-	-	-	-	-	-	-	-
Lancaster	-	-	-	-	-	-	2	2	9
Lexington	-	-	-	-	-	-	10	8	6
Newberry	-	-	-	-	-	-	2	1	1
Richland	98.5	100.0	98.0	198	144	146	201	144	149
York	-	-	-	-	-	-	12	11	10
REGION 3	87.2	86.7	83.4	198	144	146	227	166	175
Chesterfield	-	-	-	-	-	-	3	2	2
Clarendon	-	-	-	-	-	-	4	1	2
Darlington	-	-	-	-	-	-	6	3	3
Dillon	-	-	-	-	-	-	1	1	2
Florence	87.0	88.9	90.0	67	72	72	77	81	80
Kershaw	-	-	-	-	-	-	-	1	1
Lee	-	-	-	-	-	-	-	-	-
Marion	-	-	-	-	-	-	7	8	10
Marlboro	-	-	-	-	-	-	5	-	-
Sumter	-	-	-	-	-	-	4	5	4
REGION 4	62.6	70.6	69.2	67	72	72	107	102	104
Aiken	-	-	-	-	-	-	3	2	2
Allendale	-	-	-	-	-	-	1	-	-
Bamberg	-	-	-	-	-	-	1	-	1
Barnwell	-	-	-	-	-	-	-	-	-
Calhoun	-	-	-	-	-	-	-	-	-
Orangeburg	-	-	-	-	-	-	16	12	13
REGION 5	-	-	-	-	-	-	21	14	16
Georgetown	-	-	-	-	-	-	3	6	4
Horry	-	-	-	-	-	-	16	10	10
Williamsburg	-	-	-	-	-	-	1	1	-
REGION 6	-	-	-	-	-	-	20	17	14
Berkeley	-	-	-	-	-	-	-	-	-
Charleston	92.3	93.0	90.6	144	133	116	156	143	128
Dorchester	-	-	-	-	-	-	4	5	4
REGION 7	90.0	89.9	87.9	144	133	116	160	148	132
Beaufort	-	-	-	-	-	-	7	5	11
Colleton	-	-	-	-	-	-	2	1	3
Hampton	-	-	-	-	-	-	-	-	2
Jasper	-	-	-	-	-	-	-	-	-
REGION 8	-	-	-	-	-	-	9	6	16
Unknown counties	-	-	-	-	-	-	-	-	-
South Carolina	78.4	79.5	75.3	552	486	446	704	611	592

-Please use small numbers and their rates/percentages with caution.
-Provided by Division of Biostatistics, PHSIS, SC DHEC

Rate of Congenital Malformations (per 1,000 live births),
South Carolina (Residence Data), 2000-2009, All Races

		2000	2001	2002	2003	2004	2005	2006	2007	2008	2009
Total anomalies	Number	791	892	956	859						
	Rate	14.1	16.0	17.6	15.5						
Spinal bifida/Meningocele	Number	9	14	9	8	13	6	8	13	8	3
	Rate	0.2	0.3	0.2	0.1	0.2	0.1	0.1	0.2	0.1	0.05
Heart malformation	Number	57	91	87	102						
	Rate	1.0	1.6	1.6	1.8						
Down's syndrome	Number	22	27	12	18	31	27	25	21	26	25
	Rate	0.4	0.5	0.2	0.3	0.5	0.5	0.4	0.3	0.4	0.4
Cleft lip/palate	Number	45	40	45	33	76	52	47	62	51	32
	Rate	0.8	0.7	0.8	0.6	1.3	0.9	0.7	1.0	0.8	0.5

Fig. Rate of Congenital Malformations (per 1,000 live births),
South Carolina (Residence Data), 2000-2009, All Races

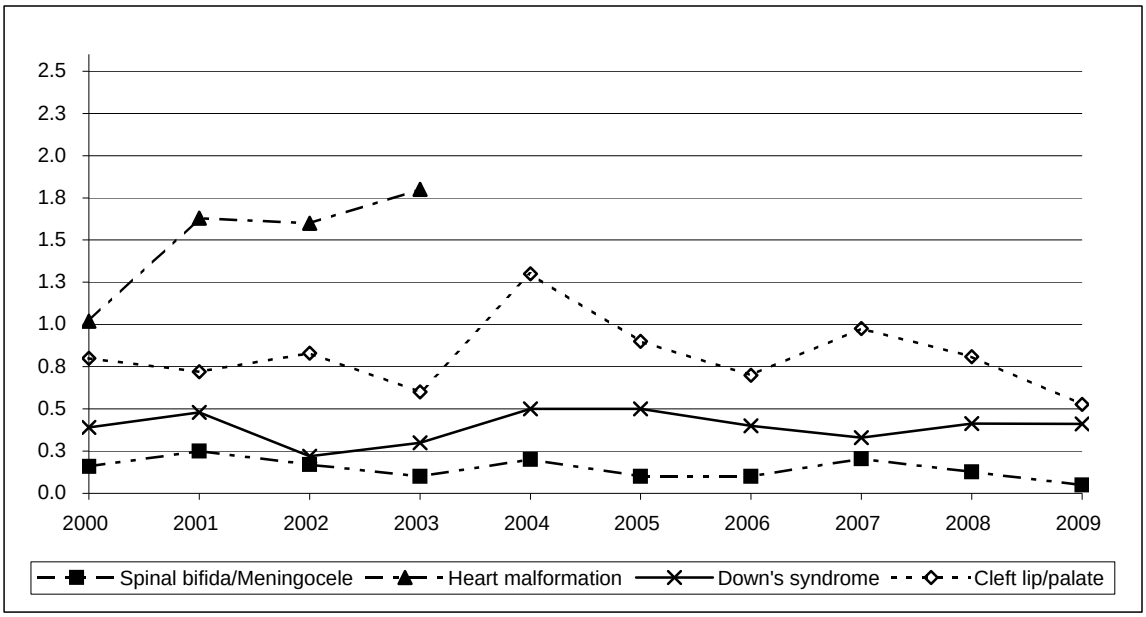

*** Starting 2004, a revised certificate of live birth was implemented. This may affect comparisons of variables to previous years.**

-Please use small numbers and their rates/percentages with caution.
-Provided by Division of Biostatistics, PHSIS, SC DHEC

Child Death, South Carolina (Residence Data), 2007-2009, All Races

	Region	Death Number			
		2007	2008	2009	2007-2009
1- 4 Year Old	REGION 1	6	5	9	20
	REGION 2	15	16	15	46
	REGION 3	19	12	22	53
	REGION 4	18	12	10	40
	REGION 5	6	5	7	18
	REGION 6	8	6	5	19
	REGION 7	17	12	6	35
	REGION 8	5	4	8	17
	South Carolina	**94**	**72**	**82**	**248**
	Region	**Death Number**			
		2007	**2008**	**2009**	**2007-2009**
5 - 9 Year Old	REGION 1	6	5	4	15
	REGION 2	3	7	13	23
	REGION 3	11	6	8	25
	REGION 4	4	7	5	16
	REGION 5	5	5	2	12
	REGION 6	1	3	5	9
	REGION 7	6	3	6	15
	REGION 8	2	1	2	5
	South Carolina	**38**	**37**	**45**	**120**
	Region	**Death Number**			
		2007	**2008**	**2009**	**2007-2009**
10 -14 Year Old	REGION 1	10	8	6	24
	REGION 2	13	9	9	31
	REGION 3	12	13	13	38
	REGION 4	12	10	14	36
	REGION 5	7	6	2	15
	REGION 6	5	6	5	16
	REGION 7	10	8	1	19
	REGION 8	3	2	1	6
	South Carolina	**72**	**62**	**51**	**185**

-Please use small numbers and their rates/percentages with caution.
-Provided by Division of Biostatistics, PHSIS, SC DHEC

Death Among Children Aged 1 to 14 Years, Due To Motor Vehicle Accident
South Carolina (Residence Data), 2007-2009, All Races

Region	Death number			
	2007	2008	2009	2007-2009
REGION 1	6	3	3	12
REGION 2	7	3	3	13
REGION 3	9	4	8	21
REGION 4	6	8	4	18
REGION 5	6	1	-	7
REGION 6	3	4	6	13
REGION 7	5	4	-	9
REGION 8	1	2	1	4
South Carolina	43	29	25	97

-Please use small numbers and their rates/percentages with caution.
-Provided by Division of Biostatistics, PHSIS, SC DHEC

Percent Of Live Births Whose Insurance Is Medicaid, South Carolina, 2008-2009, All Races

	Percent			Number			Birth		
County/Region	2008	2009	2008-2009	2008	2009	2008-2009	2008	2009	2008-2009
Abbeville	60.6	65.8	63.1	174	179	353	287	272	559
Anderson	52.8	56.0	54.4	1,288	1,301	2,589	2,439	2,322	4,761
Edgefield	31.7	37.6	34.6	82	94	176	259	250	509
Greenwood	52.8	61.5	57.1	526	585	1,111	996	951	1,947
Laurens	63.4	67.7	65.6	547	588	1,135	863	868	1,731
Mccormick	60.2	56.4	58.5	56	44	100	93	78	171
Oconee	49.0	39.7	44.3	406	329	735	829	829	1,658
Saluda	43.5	46.3	44.9	113	120	233	260	259	519
REGION 1	53.0	55.6	54.3	3,192	3,240	6,432	6,026	5,829	11,855
Cherokee	54.3	60.3	57.3	386	426	812	711	707	1,418
Greenville	48.6	47.8	48.2	3,256	3,081	6,337	6,695	6,445	13,140
Pickens	47.7	50.9	49.1	657	596	1,253	1,378	1,172	2,550
Spartanburg	46.8	49.6	48.1	1,872	1,953	3,825	4,004	3,941	7,945
Union	63.8	70.3	67.1	217	253	470	340	360	700
REGION 2	48.7	50.0	49.3	6,388	6,309	12,697	13,128	12,625	25,753
Chester	66.5	62.6	64.6	308	264	572	463	422	885
Fairfield	71.2	69.2	70.2	188	173	361	264	250	514
Lancaster	43.2	46.5	44.8	426	421	847	985	905	1,890
Lexington	41.3	43.3	42.3	1,428	1,521	2,949	3,459	3,510	6,969
Newberry	47.9	52.6	50.2	256	274	530	534	521	1,055
Richland	44.8	45.7	45.3	2,330	2,280	4,610	5,201	4,986	10,187
York	36.7	35.2	36.0	1,121	1,060	2,181	3,053	3,011	6,064
REGION 3	43.4	44.0	43.7	6,057	5,993	12,050	13,959	13,605	27,564
Chesterfield	56.3	54.3	55.3	333	296	629	592	545	1,137
Clarendon	63.3	65.3	64.3	248	258	506	392	395	787
Darlington	67.0	62.1	64.6	570	507	1,077	851	817	1,668
Dillon	67.9	71.7	69.8	337	330	667	496	460	956
Florence	63.4	57.6	60.5	1,228	1,092	2,320	1,937	1,896	3,833
Kershaw	51.8	56.1	53.8	444	432	876	857	770	1,627
Lee	70.5	66.0	68.2	158	157	315	224	238	462
Marion	76.4	77.2	76.8	365	370	735	478	479	957
Marlboro	46.9	36.3	42.1	182	118	300	388	325	713
Sumter	35.4	24.6	30.2	600	393	993	1,694	1,596	3,290
REGION 4	56.5	52.6	54.6	4,465	3,953	8,418	7,909	7,521	15,430
Aiken	39.0	38.5	38.8	772	754	1,526	1,978	1,956	3,934
Allendale	85.2	83.5	84.5	127	91	218	149	109	258
Bamberg	72.3	72.2	72.2	133	135	268	184	187	371
Barnwell	67.6	68.6	68.1	227	197	424	336	287	623
Calhoun	48.4	55.9	51.8	93	90	183	192	161	353
Orangeburg	65.6	68.7	67.1	908	917	1,825	1,385	1,335	2,720
REGION 5	53.5	54.1	53.8	2,260	2,184	4,444	4,224	4,035	8,259
Georgetown	67.9	62.2	65.1	490	427	917	722	686	1,408
Horry	52.1	43.0	47.6	1,711	1,352	3,063	3,287	3,143	6,430
Williamsburg	69.7	71.3	70.5	320	288	608	459	404	863
REGION 6	56.4	48.8	52.7	2,521	2,067	4,588	4,468	4,233	8,701
Berkeley	37.9	32.6	35.3	1,031	834	1,865	2,722	2,555	5,277
Charleston	38.0	30.4	34.3	1,975	1,528	3,503	5,191	5,031	10,222
Dorchester	37.4	32.7	35.1	703	605	1,308	1,878	1,850	3,728
REGION 7	37.9	31.4	34.7	3,709	2,967	6,676	9,791	9,436	19,227
Beaufort	39.5	39.1	39.3	931	865	1,796	2,355	2,211	4,566
Colleton	74.4	70.1	72.3	404	364	768	543	519	1,062
Hampton	73.1	62.1	67.5	207	182	389	283	293	576
Jasper	53.1	59.7	56.3	207	224	431	390	375	765
REGION 8	49.0	48.1	48.6	1,749	1,635	3,384	3,571	3,398	6,969
Unknown counties	-	-	-	-	-	-	1	-	1
South Carolina	48.1	46.7	47.4	30,341	28,348	58,689	63,077	60,682	123,759

-Please use small numbers and their rates/percentages with caution.
-Provided by Division of Biostatistics, PHSIS, SC DHEC

Percent Of Live Births Whose Insurance Is Medicaid, South Carolina, 2008-2009, White

	Percent			Number			Birth		
County/Region	2008	2009	2008-2009	2008	2009	2008-2009	2008	2009	2008-2009
Abbeville	52.1	57.2	54.6	98	103	201	188	180	368
Anderson	48.2	50.7	49.4	928	934	1,862	1,926	1,841	3,767
Edgefield	13.6	16.7	15.1	18	21	39	132	126	258
Greenwood	39.7	46.1	42.8	250	273	523	629	592	1,221
Laurens	54.8	60.6	57.7	328	361	689	598	596	1,194
Mccormick	37.5	40.9	38.9	12	9	21	32	22	54
Oconee	46.6	38.7	42.6	350	294	644	751	759	1,510
Saluda	28.3	33.7	31.0	52	63	115	184	187	371
REGION 1	45.9	47.8	46.8	2,036	2,058	4,094	4,440	4,303	8,743
Cherokee	49.7	54.2	52.0	247	279	526	497	515	1,012
Greenville	43.4	42.3	42.8	2,209	2,095	4,304	5,092	4,957	10,049
Pickens	47.7	50.7	49.1	591	545	1,136	1,238	1,076	2,314
Spartanburg	39.8	43.1	41.4	1,165	1,223	2,388	2,928	2,839	5,767
Union	60.4	63.8	62.2	131	150	281	217	235	452
REGION 2	43.6	44.6	44.1	4,343	4,292	8,635	9,972	9,622	19,594
Chester	55.5	51.7	53.6	132	121	253	238	234	472
Fairfield	55.8	47.4	51.6	43	37	80	77	78	155
Lancaster	33.7	36.3	35.0	233	228	461	691	628	1,319
Lexington	37.5	40.5	39.0	1,053	1,139	2,192	2,810	2,810	5,620
Newberry	32.4	37.1	34.7	115	125	240	355	337	692
Richland	24.0	24.9	24.4	530	539	1,069	2,209	2,166	4,375
York	29.8	27.5	28.7	682	616	1,298	2,286	2,244	4,530
REGION 3	32.2	33.0	32.6	2,788	2,805	5,593	8,666	8,497	17,163
Chesterfield	49.7	45.5	47.7	172	145	317	346	319	665
Clarendon	46.6	49.1	47.9	76	85	161	163	173	336
Darlington	50.5	50.8	50.7	199	216	415	394	425	819
Dillon	51.9	57.4	54.5	109	108	217	210	188	398
Florence	45.4	40.8	43.1	407	366	773	896	897	1,793
Kershaw	42.5	47.7	45.0	257	256	513	604	537	1,141
Lee	43.6	45.5	44.5	24	25	49	55	55	110
Marion	60.1	61.3	60.7	101	92	193	168	150	318
Marlboro	45.4	30.3	38.8	64	33	97	141	109	250
Sumter	23.5	18.7	21.2	183	143	326	778	763	1,541
REGION 4	42.4	40.6	41.5	1,592	1,469	3,061	3,755	3,616	7,371
Aiken	34.9	33.6	34.3	458	432	890	1,311	1,287	2,598
Allendale	61.3	69.6	64.8	19	16	35	31	23	54
Bamberg	55.2	52.3	53.7	32	34	66	58	65	123
Barnwell	54.5	57.2	55.8	79	79	158	145	138	283
Calhoun	30.9	32.9	31.8	30	27	57	97	82	179
Orangeburg	44.6	51.9	48.2	178	206	384	399	397	796
REGION 5	39.0	39.9	39.4	796	794	1,590	2,041	1,992	4,033
Georgetown	52.0	46.4	49.2	198	172	370	381	371	752
Horry	46.1	37.6	41.9	1,204	946	2,150	2,614	2,515	5,129
Williamsburg	34.3	48.9	40.1	46	43	89	134	88	222
REGION 6	46.3	39.0	42.7	1,448	1,161	2,609	3,129	2,974	6,103
Berkeley	29.6	27.2	28.4	579	502	1,081	1,959	1,843	3,802
Charleston	17.5	13.5	15.6	549	413	962	3,134	3,052	6,186
Dorchester	29.8	24.3	27.1	392	300	692	1,314	1,237	2,551
REGION 7	23.7	19.8	21.8	1,520	1,215	2,735	6,407	6,132	12,539
Beaufort	30.3	29.8	30.0	508	475	983	1,679	1,595	3,274
Colleton	65.9	65.1	65.5	195	179	374	296	275	571
Hampton	59.6	48.8	53.6	62	63	125	104	129	233
Jasper	38.1	48.4	43.1	85	103	188	223	213	436
REGION 8	36.9	37.1	37.0	850	820	1,670	2,302	2,212	4,514
Unknown counties	-	-	-	-	-	-	1	-	1
South Carolina	37.8	37.1	37.5	15,373	14,614	29,987	40,713	39,348	80,061

-Please use small numbers and their rates/percentages with caution.
-Provided by Division of Biostatistics, PHSIS, SC DHEC

Percent Of Live Births Whose Insurance Is Medicaid, South Carolina, 2008-2009, Black

	Percent			Number			Birth		
County/Region	2008	2009	2008-2009	2008	2009	2008-2009	2008	2009	2008-2009
Abbeville	77.1	84.4	80.6	74	76	150	96	90	186
Anderson	73.7	79.1	76.4	348	356	704	472	450	922
Edgefield	52.1	64.5	58.0	63	71	134	121	110	231
Greenwood	77.0	89.8	83.3	275	308	583	357	343	700
Laurens	82.8	84.6	83.7	217	225	442	262	266	528
Mccormick	72.1	66.0	69.3	44	35	79	61	53	114
Oconee	79.1	53.2	66.7	53	33	86	67	62	129
Saluda	84.7	81.4	83.1	61	57	118	72	70	142
REGION 1	75.3	80.4	77.8	1,135	1,161	2,296	1,508	1,444	2,952
Cherokee	65.7	78.2	71.6	136	147	283	207	188	395
Greenville	69.9	72.8	71.3	1,000	937	1,937	1,431	1,287	2,718
Pickens	60.0	70.6	64.2	63	48	111	105	68	173
Spartanburg	70.3	71.0	70.6	669	686	1,355	952	966	1,918
Union	70.2	82.1	76.2	85	101	186	121	123	244
REGION 2	69.4	72.9	71.1	1,953	1,919	3,872	2,816	2,632	5,448
Chester	79.2	76.1	77.8	175	143	318	221	188	409
Fairfield	78.4	79.5	78.9	145	136	281	185	171	356
Lancaster	68.5	72.6	70.5	191	191	382	279	263	542
Lexington	62.8	59.3	61.0	361	370	731	575	624	1,199
Newberry	79.0	81.4	80.2	139	149	288	176	183	359
Richland	62.7	64.1	63.4	1,768	1,699	3,467	2,822	2,650	5,472
York	61.7	62.2	62.0	417	417	834	676	670	1,346
REGION 3	64.8	65.4	65.1	3,196	3,105	6,301	4,934	4,749	9,683
Chesterfield	65.3	67.4	66.3	158	149	307	242	221	463
Clarendon	76.2	80.8	78.4	170	172	342	223	213	436
Darlington	82.5	74.9	79.0	368	290	658	446	387	833
Dillon	79.6	81.6	80.6	219	204	423	275	250	525
Florence	80.0	74.4	77.3	810	715	1,525	1,013	961	1,974
Kershaw	77.2	77.2	77.2	186	176	362	241	228	469
Lee	80.1	72.6	76.2	133	130	263	166	179	345
Marion	85.0	84.6	84.8	260	274	534	306	324	630
Marlboro	49.5	39.9	45.0	109	79	188	220	198	418
Sumter	47.4	30.7	39.4	412	245	657	869	799	1,668
REGION 4	70.6	64.7	67.8	2,825	2,434	5,259	4,001	3,760	7,761
Aiken	49.6	53.2	51.3	306	310	616	617	583	1,200
Allendale	91.5	87.2	89.7	108	75	183	118	86	204
Bamberg	80.2	83.3	81.7	101	100	201	126	120	246
Barnwell	77.5	82.1	79.5	148	115	263	191	140	331
Calhoun	66.7	79.7	72.7	62	63	125	93	79	172
Orangeburg	74.5	76.9	75.7	719	704	1,423	965	915	1,880
REGION 5	68.4	71.1	69.7	1,444	1,367	2,811	2,110	1,923	4,033
Georgetown	85.7	82.0	83.9	287	255	542	335	311	646
Horry	77.5	67.9	72.9	471	378	849	608	557	1,165
Williamsburg	85.2	79.0	82.2	271	245	516	318	310	628
REGION 6	81.6	74.5	78.2	1,029	878	1,907	1,261	1,178	2,439
Berkeley	63.1	49.0	56.2	426	318	744	675	649	1,324
Charleston	72.1	58.8	65.6	1,390	1,096	2,486	1,927	1,864	3,791
Dorchester	57.7	52.0	54.7	286	285	571	496	548	1,044
REGION 7	67.9	55.5	61.7	2,102	1,699	3,801	3,098	3,061	6,159
Beaufort	66.9	69.6	68.2	408	373	781	610	536	1,146
Colleton	85.1	75.9	80.5	206	183	389	242	241	483
Hampton	81.8	73.9	78.0	144	119	263	176	161	337
Jasper	75.9	77.8	76.8	120	119	239	158	153	311
REGION 8	74.0	72.8	73.4	878	794	1,672	1,186	1,091	2,277
Unknown counties	-	-	-	-	-	-	-	-	-
South Carolina	69.6	67.3	68.5	14,562	13,357	27,919	20,914	19,838	40,752

-Please use small numbers and their rates/percentages with caution.
-Provided by Division of Biostatistics, PHSIS, SC DHEC

Section III. Mother's Lifestyle and Health

Fertility Rate (Women Aged 15-44 Years)*, South Carolina (Residence Data), 2000-2009

		2000	2001	2002	2003	2004	2005	2006	2007	2008	2009
All Races	Birth number	55,698	55,521	54,249	55,273	56,356	57,357	61,984	62,753	62,899	60,516
	Fertility rate*	63.0	62.0	60.4	62.5	63.4	64.1	69.4	69.8	69.5	66.2
White	Birth number	35,045	35,650	35,068	35,926	36,793	37,296	39,861	40,550	40,619	39,266
	Fertility rate*	60.7	60.9	60.3	63.1	63.4	63.9	68.3	68.9	68.6	65.6
Black	Birth number	19,518	18,770	18,031	18,133	18,305	18,691	20,611	20,785	20,838	19,764
	Fertility rate*	66.6	63.5	60.0	60.9	62.6	63.6	70.5	71.1	71.0	66.9
Other	Birth number	1,120	1,092	1,143	1,206	1,207	1,282	1,400	1,388	1,401	1,441
	Fertility rate*	78.6	75.6	67.4	70.1	70.9	74.9	78.3	75.5	75.2	71.0

* Fertility rate is number of live births per 1,000 female population between ages of 15 and 44.

Fig. Live Births and Fertility Rate*, South Carolina (Residence Data), 2000-2009

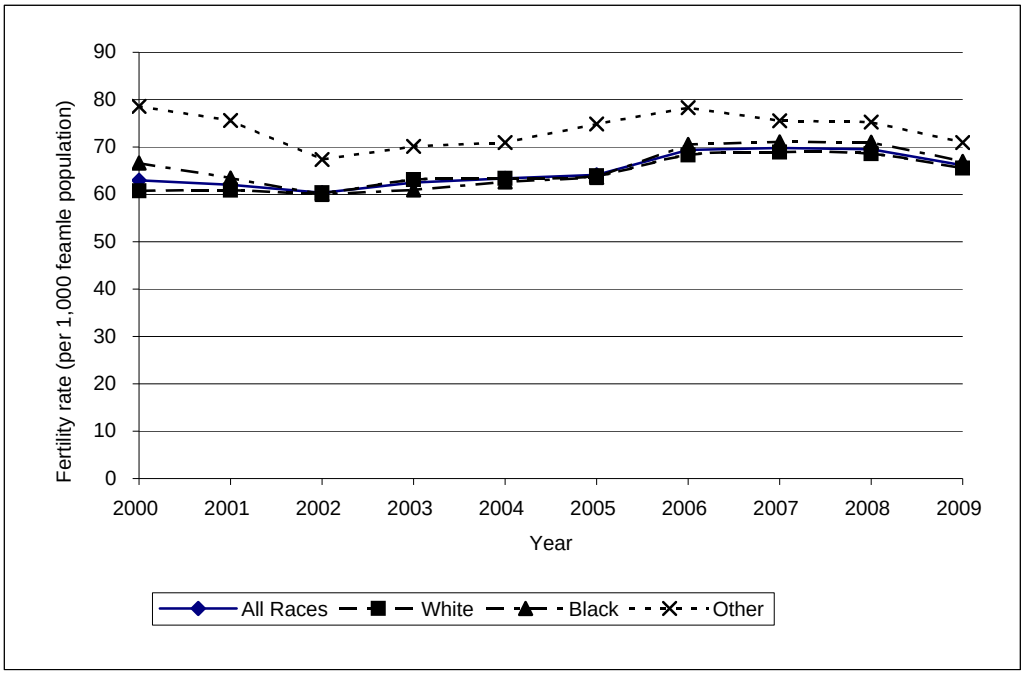

* Fertility rate is number of live births per 1,000 female population between ages of 15 and 44.

-Please use small numbers and their rates/percentages with caution.
-Provided by Division of Biostatistics, PHSIS, SC DHEC

Percent Of Live Births Ocurring To Women Under 18, South Carolina (Residence Data), 2000-2009

		2000	2001	2002	2003	2004	2005	2006	2007	2008	2009
All Races	Birth number	3,122	2,807	2,526	2,567	2,613	2,603	2,825	2,664	2,627	2,289
	Percent	5.6	5.0	4.6	4.6	4.6	4.5	4.5	4.2	4.2	3.8
White	Birth number	1,327	1,236	1,149	1,169	1,238	1,227	1,357	1,285	1,203	1,097
	Percent	3.8	3.5	3.3	3.2	3.4	3.3	3.4	3.2	3.0	2.8
Black	Birth number	1,759	1,543	1,344	1,368	1,349	1,344	1,424	1,349	1,394	1,169
	Percent	8.9	8.2	7.4	7.5	7.3	7.2	6.9	6.5	6.7	5.9
Other	Birth number	35	28	31	30	24	28	37	29	30	23
	Percent	3.1	2.6	2.7	2.5	2.0	2.2	2.6	2.1	2.1	1.6

Fig. Percent Of Live Births Ocurring To Women Under 18, South Carolina (Residence Data), 2000-2009

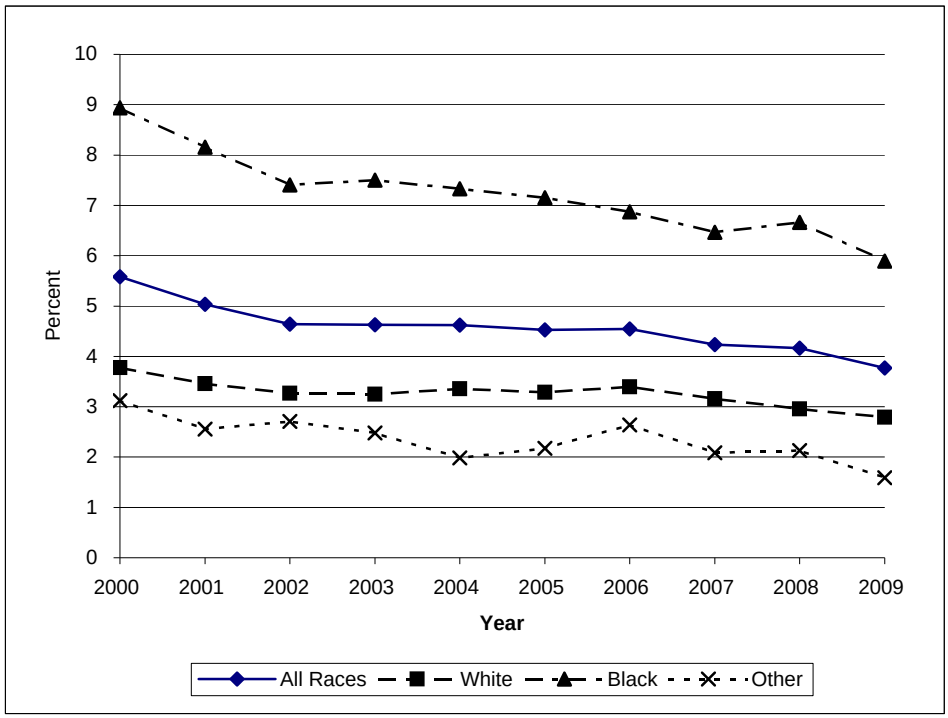

-Please use small numbers and their rates/percentages with caution.
-Provided by Division of Biostatistics, PHSIS, SC DHEC

Percent Of Live Births Occuring To Women Under 18,
South Carolina (Residence Data), 2007-2009, All Races

	Number of live births occurring to women under 18				Percent of live births occurring to women under 18			
County/Region	2007	2008	2009	2007-2009	2007	2008	2009	2007-2009
Abbeville	17	16	14	47	6.0	5.6	5.1	5.6
Anderson	100	114	98	312	4.2	4.7	4.2	4.4
Edgefield	10	9	8	27	4.1	3.5	3.2	3.6
Greenwood	60	65	49	174	5.9	6.5	5.2	5.9
Laurens	54	75	54	183	6.1	8.7	6.2	7.0
Mccormick	8	6	3	17	8.2	6.5	3.8	6.3
Oconee	35	31	32	98	4.3	3.7	3.9	4.0
Saluda	9	7	7	23	3.1	2.7	2.7	2.8
REGION 1	293	323	265	881	4.9	5.4	4.5	4.9
Cherokee	58	48	43	149	7.8	6.8	6.1	6.9
Greenville	264	253	209	726	4.0	3.8	3.2	3.7
Pickens	67	63	51	181	5.0	4.6	4.4	4.6
Spartanburg	176	185	172	533	4.6	4.6	4.4	4.5
Union	26	25	29	80	7.5	7.4	8.1	7.6
REGION 2	591	574	504	1,669	4.6	4.4	4.0	4.3
Chester	27	37	26	90	5.8	8.0	6.2	6.7
Fairfield	12	12	10	34	4.4	4.5	4.0	4.3
Lancaster	53	50	31	134	5.7	5.1	3.4	4.7
Lexington	108	120	107	335	3.2	3.5	3.0	3.2
Newberry	23	20	18	61	4.3	3.7	3.5	3.8
Richland	198	156	152	506	3.9	3.0	3.0	3.3
York	102	110	109	321	3.3	3.6	3.6	3.5
REGION 3	523	505	453	1,481	3.8	3.6	3.3	3.6
Chesterfield	38	34	32	104	6.3	5.7	5.9	6.0
Clarendon	23	27	13	63	5.3	6.9	3.3	5.2
Darlington	47	57	48	152	5.5	6.7	5.9	6.0
Dillon	42	30	33	105	8.0	6.0	7.2	7.1
Florence	80	86	68	234	3.9	4.4	3.6	4.0
Kershaw	25	30	29	84	3.0	3.5	3.8	3.4
Lee	15	12	16	43	6.1	5.4	6.7	6.1
Marion	33	29	41	103	6.4	6.1	8.6	7.0
Marlboro	21	18	18	57	5.7	4.6	5.5	5.3
Sumter	81	88	66	235	4.8	5.2	4.1	4.7
REGION 4	405	411	364	1,180	5.0	5.2	4.8	5.0
Aiken	72	82	81	235	3.5	4.1	4.1	3.9
Allendale	12	8	11	31	8.5	5.4	10.1	7.8
Bamberg	7	4	9	20	3.9	2.2	4.8	3.6
Barnwell	17	15	12	44	5.1	4.5	4.2	4.6
Calhoun	7	10	4	21	4.4	5.2	2.5	4.1
Orangeburg	85	82	71	238	6.0	5.9	5.3	5.8
REGION 5	200	201	188	589	4.7	4.8	4.7	4.7
Georgetown	48	40	33	121	6.6	5.5	4.8	5.7
Horry	136	114	99	349	3.9	3.5	3.1	3.5
Williamsburg	23	24	20	67	4.7	5.2	5.0	4.9
REGION 6	207	178	152	537	4.4	4.0	3.6	4.0
Berkeley	78	84	94	256	3.1	3.1	3.7	3.3
Charleston	181	180	121	482	3.5	3.5	2.4	3.1
Dorchester	46	56	49	151	2.4	3.0	2.6	2.7
REGION 7	305	320	264	889	3.2	3.3	2.8	3.1
Beaufort	62	48	50	160	2.6	2.0	2.3	2.3
Colleton	35	27	26	88	6.0	5.0	5.0	5.3
Hampton	17	16	11	44	5.6	5.7	3.8	5.0
Jasper	26	24	12	62	5.9	6.2	3.2	5.2
REGION 8	140	115	99	354	3.8	3.2	2.9	3.3
Unknown counties	-	-	-	-	-	-	-	-
South Carolina	2,664	2,627	2,289	7,580	4.2	4.2	3.8	4.1

-Please use small numbers and their rates/percentages with caution.
-Provided by Division of Biostatistics, PHSIS, SC DHEC

Percent Of Live Births Occuring To Women Under 18,

South Carolina (Residence Data), 2007-2009, White

	Number of live births occurring to women under 18				Percent of live births occurring to women under 18			
County/Region	2007	2008	2009	2007-2009	2007	2008	2009	2007-2009
Abbeville	10	5	6	21	5.5	2.7	3.3	3.8
Anderson	63	61	63	187	3.3	3.2	3.4	3.3
Edgefield	2	2	-	4	1.4	1.5	-	1.0
Greenwood	27	25	20	72	4.3	4.0	3.4	3.9
Laurens	26	42	33	101	4.2	7.0	5.5	5.6
Mccormick	-	1	1	2	-	3.1	4.5	2.5
Oconee	29	28	29	86	3.9	3.7	3.8	3.8
Saluda	8	5	4	17	3.7	2.7	2.1	2.9
REGION 1	165	169	156	490	3.7	3.8	3.6	3.7
Cherokee	33	30	31	94	5.9	6.0	6.0	6.0
Greenville	156	130	122	408	3.1	2.6	2.5	2.7
Pickens	62	58	47	167	5.0	4.7	4.4	4.7
Spartanburg	91	107	99	297	3.3	3.7	3.5	3.5
Union	15	14	16	45	7.0	6.5	6.8	6.8
REGION 2	357	339	315	1,011	3.7	3.4	3.3	3.4
Chester	8	17	12	37	3.5	7.1	5.1	5.3
Fairfield	2	4	4	10	2.6	5.2	5.1	4.3
Lancaster	30	32	19	81	4.7	4.6	3.0	4.1
Lexington	80	82	75	237	2.9	2.9	2.7	2.8
Newberry	15	5	6	26	4.4	1.4	1.8	2.5
Richland	37	25	34	96	1.7	1.1	1.6	1.5
York	59	56	57	172	2.6	2.4	2.5	2.5
REGION 3	231	221	207	659	2.7	2.6	2.4	2.6
Chesterfield	19	20	16	55	5.3	5.8	5.0	5.4
Clarendon	5	7	3	15	2.7	4.3	1.7	2.9
Darlington	16	12	10	38	3.7	3.0	2.4	3.0
Dillon	19	7	13	39	8.2	3.3	6.9	6.2
Florence	17	23	25	65	1.7	2.6	2.8	2.3
Kershaw	13	16	18	47	2.2	2.6	3.4	2.7
Lee	1	1	2	4	1.6	1.8	3.6	2.3
Marion	5	3	11	19	2.9	1.8	7.3	3.9
Marlboro	8	7	5	20	5.0	5.0	4.6	4.9
Sumter	30	19	20	69	3.7	2.4	2.6	2.9
REGION 4	133	115	123	371	3.3	3.1	3.4	3.3
Aiken	51	45	40	136	3.6	3.4	3.1	3.4
Allendale	-	1	2	3	-	3.2	8.7	4.2
Bamberg	2	1	5	8	3.8	1.7	7.7	4.6
Barnwell	8	9	5	22	5.4	6.2	3.6	5.1
Calhoun	3	3	2	8	3.6	3.1	2.4	3.1
Orangeburg	27	18	14	59	6.4	4.5	3.5	4.8
REGION 5	91	77	68	236	4.2	3.8	3.4	3.8
Georgetown	21	20	12	53	5.1	5.2	3.2	4.6
Horry	94	73	55	222	3.4	2.8	2.2	2.8
Williamsburg	2	3	3	8	1.4	2.2	3.4	2.2
REGION 6	117	96	70	283	3.5	3.1	2.4	3.0
Berkeley	46	54	60	160	2.7	2.8	3.3	2.9
Charleston	56	57	34	147	1.8	1.8	1.1	1.6
Dorchester	22	29	22	73	1.6	2.2	1.8	1.9
REGION 7	124	140	116	380	2.0	2.2	1.9	2.0
Beaufort	36	22	25	83	2.1	1.3	1.6	1.7
Colleton	15	10	5	30	4.9	3.4	1.8	3.4
Hampton	2	4	5	11	1.9	3.8	3.9	3.2
Jasper	14	10	7	31	5.3	4.5	3.3	4.4
REGION 8	67	46	42	155	2.8	2.0	1.9	2.2
Unknown counties	-	-	-	-	-	-	-	-
South Carolina	1,285	1,203	1,097	3,585	3.2	3.0	2.8	3.0

-Please use small numbers and their rates/percentages with caution.
-Provided by Division of Biostatistics, PHSIS, SC DHEC

Percent Of Live Births Occuring To Women Under 18,

South Carolina (Residence Data), 2007-2009, Black

	Number of live births occurring to women under 18				Percent of live births occurring to women under 18			
County/Region	2007	2008	2009	2007-2009	2007	2008	2009	2007-2009
Abbeville	7	10	8	25	6.9	10.4	8.9	8.7
Anderson	37	51	35	123	7.8	10.8	7.8	8.8
Edgefield	8	7	7	22	8.4	5.8	6.4	6.7
Greenwood	33	40	29	102	9.2	11.2	8.5	9.6
Laurens	28	33	21	82	10.6	12.6	7.9	10.3
Mccormick	8	5	2	15	11.4	8.2	3.8	8.2
Oconee	6	3	3	12	8.7	4.5	4.8	6.1
Saluda	1	2	3	6	1.4	2.8	4.3	2.8
REGION 1	128	151	108	387	8.5	10.0	7.5	8.7
Cherokee	23	18	12	53	12.9	8.7	6.4	9.2
Greenville	105	122	84	311	7.3	8.5	6.5	7.5
Pickens	5	5	4	14	5.4	4.8	5.9	5.3
Spartanburg	81	72	72	225	8.9	7.6	7.5	8.0
Union	11	11	13	35	8.4	9.1	10.6	9.3
REGION 2	225	228	185	638	8.2	8.1	7.0	7.8
Chester	19	19	14	52	8.1	8.6	7.4	8.1
Fairfield	10	8	6	24	5.1	4.3	3.5	4.4
Lancaster	23	18	12	53	8.2	6.5	4.6	6.4
Lexington	27	38	32	97	4.8	6.6	5.1	5.5
Newberry	8	15	12	35	4.3	8.5	6.6	6.4
Richland	159	130	118	407	5.8	4.6	4.5	5.0
York	39	52	50	141	5.4	7.7	7.5	6.8
REGION 3	285	280	244	809	5.8	5.7	5.1	5.5
Chesterfield	19	14	16	49	8.2	5.8	7.2	7.0
Clarendon	18	20	10	48	7.3	9.0	4.7	7.0
Darlington	31	45	37	113	7.4	10.1	9.6	9.0
Dillon	21	22	18	61	7.7	8.0	7.2	7.6
Florence	62	63	41	166	6.0	6.2	4.3	5.5
Kershaw	12	14	10	36	4.9	5.8	4.4	5.0
Lee	14	11	14	39	7.7	6.6	7.8	7.4
Marion	28	26	30	84	8.4	8.5	9.3	8.7
Marlboro	12	9	12	33	6.5	4.1	6.1	5.5
Sumter	51	68	45	164	6.0	7.8	5.6	6.5
REGION 4	268	292	233	793	6.7	7.3	6.2	6.8
Aiken	20	35	40	95	3.4	5.7	6.9	5.3
Allendale	12	7	9	28	9.8	5.9	10.5	8.6
Bamberg	5	3	4	12	3.9	2.4	3.3	3.2
Barnwell	9	6	7	22	4.8	3.1	5.0	4.2
Calhoun	4	7	2	13	5.3	7.5	2.5	5.2
Orangeburg	58	64	57	179	6.0	6.6	6.2	6.3
REGION 5	108	122	119	349	5.2	5.8	6.2	5.7
Georgetown	26	19	21	66	8.2	5.7	6.8	6.8
Horry	41	39	41	121	6.4	6.4	7.4	6.7
Williamsburg	21	21	17	59	6.1	6.6	5.5	6.1
REGION 6	88	79	79	246	6.8	6.3	6.7	6.6
Berkeley	31	27	33	91	4.6	4.0	5.1	4.6
Charleston	125	123	87	335	6.3	6.4	4.7	5.8
Dorchester	20	25	25	70	4.1	5.0	4.6	4.6
REGION 7	176	175	145	496	5.6	5.6	4.7	5.3
Beaufort	24	25	24	73	4.4	4.1	4.5	4.3
Colleton	20	16	21	57	7.2	6.6	8.7	7.5
Hampton	15	12	6	33	7.8	6.8	3.7	6.2
Jasper	12	14	5	31	7.2	8.9	3.3	6.5
REGION 8	71	67	56	194	6.0	5.6	5.1	5.6
Unknown counties	-	-	-	-	-	-	-	-
South Carolina	1,349	1,394	1,169	3,912	6.5	6.7	5.9	6.3

-Please use small numbers and their rates/percentages with caution.
-Provided by Division of Biostatistics, PHSIS, SC DHEC

Percent Of Live Births Occuring To Women Under 18,
South Carolina (Residence Data), 2007-2009, Ethnicity: Hispanic

	Number of live births occurring to women under 18				Percent of live births occurring to women under 18			
County/Region	2007	2008	2009	2007-2009	2007	2008	2009	2007-2009
Abbeville	-	-	-	-	-	-	-	-
Anderson	7	3	7	17	5.9	2.5	6.9	5.0
Edgefield	1	2	1	4	4.8	18.2	16.7	10.5
Greenwood	9	7	6	22	7.3	5.1	5.3	5.9
Laurens	5	7	5	17	6.8	7.7	6.7	7.1
Mccormick	-	-	-	-	-	-	-	-
Oconee	3	3	3	9	4.0	3.9	3.6	3.8
Saluda	4	3	2	9	3.8	3.3	2.3	3.2
REGION 1	29	25	24	78	5.6	4.7	5.1	5.1
Cherokee	7	2	-	9	13.2	4.4	-	6.0
Greenville	48	39	37	124	4.5	3.9	3.8	4.1
Pickens	4	4	1	9	5.1	5.4	1.5	4.1
Spartanburg	22	22	18	62	5.6	4.9	4.6	5.0
Union	-	-	-	-	-	-	-	-
REGION 2	81	67	56	204	5.1	4.3	3.8	4.4
Chester	1	-	-	1	12.5	-	-	4.5
Fairfield	-	-	1	1	-	-	20.0	6.7
Lancaster	7	3	3	13	7.5	3.8	5.0	5.6
Lexington	20	18	14	52	5.1	4.6	3.7	4.5
Newberry	7	1	1	9	5.4	0.8	0.9	2.5
Richland	16	15	17	48	4.3	3.8	4.6	4.2
York	13	7	6	26	5.4	2.9	2.8	3.7
REGION 3	64	44	42	150	5.2	3.6	3.6	4.1
Chesterfield	3	2	1	6	9.1	7.1	4.8	7.3
Clarendon	1	2	1	4	7.1	14.3	5.9	8.9
Darlington	1	1	1	3	5.9	7.1	5.6	6.1
Dillon	6	1	2	9	19.4	4.8	6.9	11.1
Florence	-	6	4	10	-	9.7	6.2	5.1
Kershaw	-	5	1	6	-	11.6	2.1	3.9
Lee	-	-	2	2	-	-	40.0	11.8
Marion	-	2	2	4	-	9.5	14.3	7.1
Marlboro	-	1	-	1	-	25.0	-	16.7
Sumter	4	6	2	12	4.0	7.1	2.0	4.2
REGION 4	15	26	16	57	4.2	8.8	5.0	5.9
Aiken	11	11	5	27	6.2	7.2	4.1	6.0
Allendale	-	-	1	1	-	-	14.3	5.3
Bamberg	-	-	-	-	-	-	-	-
Barnwell	1	1	-	2	8.3	12.5	-	7.1
Calhoun	2	2	-	4	20.0	18.2	-	14.8
Orangeburg	6	2	2	10	14.0	4.1	4.3	7.2
REGION 5	20	16	8	44	7.8	6.8	4.1	6.4
Georgetown	7	-	2	9	11.9	-	4.4	5.4
Horry	22	19	14	55	4.5	3.9	3.3	3.9
Williamsburg	-	-	-	-	-	-	-	-
REGION 6	29	19	16	64	5.2	3.4	3.4	4.0
Berkeley	11	15	12	38	4.8	5.5	5.7	5.3
Charleston	27	24	14	65	4.4	3.6	2.5	3.5
Dorchester	3	7	3	13	2.7	5.4	2.7	3.7
REGION 7	41	46	29	116	4.3	4.3	3.3	4.0
Beaufort	25	14	12	51	4.2	2.4	2.6	3.1
Colleton	3	1	-	4	10.7	4.0	-	5.1
Hampton	-	-	-	-	-	-	-	-
Jasper	8	8	2	18	5.9	7.1	2.3	5.4
REGION 8	36	23	14	73	4.7	3.1	2.4	3.5
Unknown counties	-	-	-	-	-	-	-	-
South Carolina	315	266	205	786	5.1	4.3	3.7	4.4

-Please use small numbers and their rates/percentages with caution.
-Provided by Division of Biostatistics, PHSIS, SC DHEC

Percent Of Live Births Occurring To Unmarried Women,
South Carolina (Residence Data), 2000-2009, All Races

Age Group		2000	2001	2002	2003	2004	2005	2006	2007	2008	2009
10-14	Number of births	202	182	143	129	117	133	139	121	103	86
	Percent	97.6	100.0	97.3	97.7	95.9	99.3	96.5	97.6	95.4	98.9
15-17	Number of births	2,629	2,389	2,158	2,267	2,255	2,279	2,466	2,366	2,375	2,064
	Percent	90.2	91.0	90.7	93.1	90.5	92.3	92.0	93.1	94.3	93.7
18-19	Number of births	4,224	4,158	3,926	3,900	3,978	4,140	4,576	4,855	4,988	4,653
	Percent	77.6	78.9	79.6	81.5	80.0	82.9	83.2	83.9	86.1	85.6
20-24	Number of births	9,071	9,298	9,255	9,672	9,706	10,109	11,425	11,776	11,885	11,455
	Percent	56.0	56.7	58.2	59.5	58.6	60.5	62.4	64.1	64.8	65.9
25-29	Number of births	4,159	4,033	4,224	4,508	4,616	5,103	6,056	6,347	6,526	6,256
	Percent	27.7	27.9	29.7	30.7	30.6	32.5	35.3	36.4	37.0	36.7
30-34	Number of births	1,729	1,940	1,934	2,009	1,929	2,148	2,378	2,509	2,603	2,653
	Percent	16.4	17.4	17.4	17.5	17.1	18.9	20.1	20.9	21.8	22.3
35-39	Number of births	854	815	815	858	795	838	937	1,010	1,084	1,067
	Percent	18.1	17.3	17.3	18.2	16.1	16.3	17.0	18.2	19.3	19.5
40+	Number of births	207	201	221	235	199	233	215	202	233	242
	Percent	23.5	21.7	21.5	23.6	18.6	23.0	20.0	18.4	20.8	21.3
Total*	Number of births	23,078	23,018	22,682	23,580	23,600	24,984	28,195	29,187	29,797	28,476
	Percent	41.2	41.3	41.7	42.5	41.7	43.4	45.3	46.4	47.2	46.9

* Total includes unknown age

Fig. Percent Of Live Births Occurring To Unmarried Women,
South Carolina (Residence Data), 2000-2009, All Races

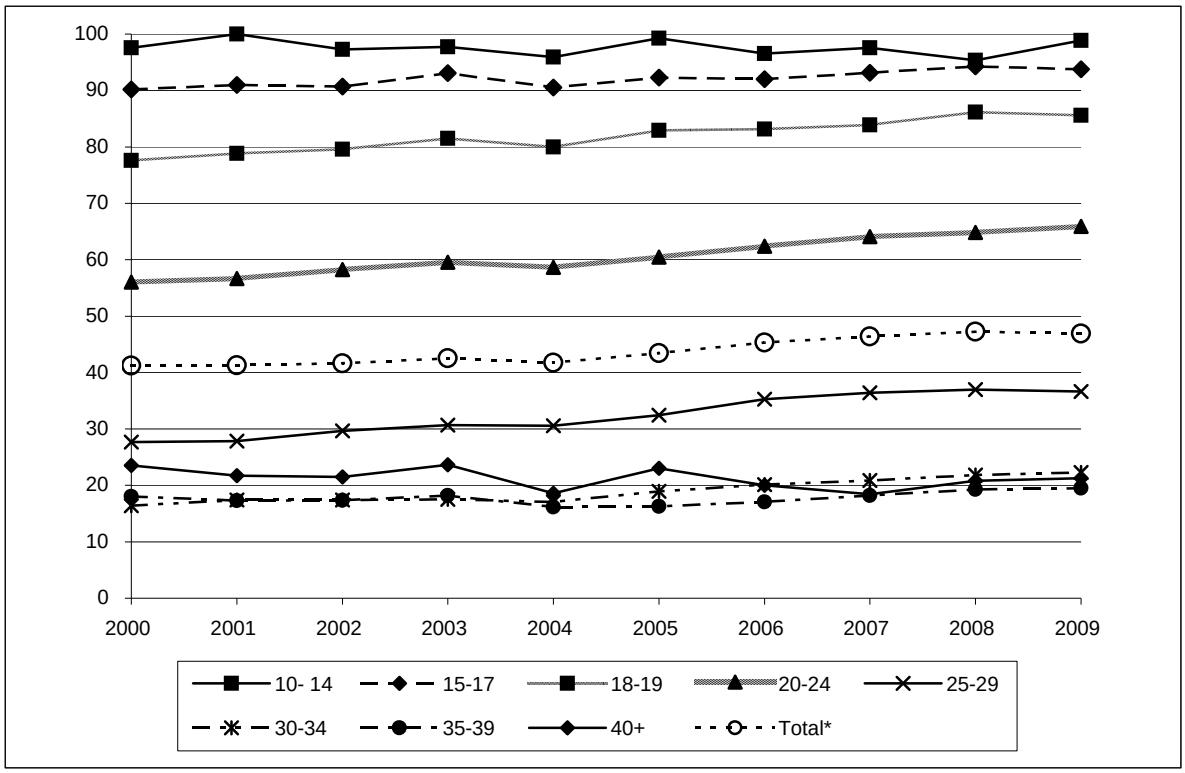

* Total includes unknown age

-Please use small numbers and their rates/percentages with caution.
-Provided by Division of Biostatistics, PHSIS, SC DHEC

Teen Pregnancy Rates For Women Aged 10-14 Years, South Carolina (Residence Data), 2007-2009, All Races

	Teen pregnancy Rates			Number of Pregnancy			Population		
County/Region	2007	2008	2009	2007	2008	2009	2007	2008	2009
Abbeville	2.5	2.5	2.4	2	2	2	809	804	828
Anderson	2.2	0.5	1.0	13	3	6	5,800	5,865	6,128
Edgefield	5.6	-	-	4	-	-	714	695	744
Greenwood	0.9	2.7	1.8	2	6	4	2,289	2,251	2,257
Laurens	1.8	2.2	2.3	4	5	5	2,252	2,246	2,153
Mccormick	-	-	-	-	-	-	223	212	182
Oconee	1.4	0.5	0.5	3	1	1	2,087	2,044	2,064
Saluda	1.9	-	-	1	-	-	538	516	550
REGION 1	2.0	1.2	1.2	29	17	18	14,712	14,633	14,906
Cherokee	3.4	1.1	0.5	6	2	1	1,782	1,800	1,840
Greenville	1.8	1.5	0.8	25	21	12	13,691	13,787	14,205
Pickens	1.5	2.7	0.6	5	9	2	3,363	3,281	3,397
Spartanburg	1.2	0.6	1.0	11	5	9	8,895	8,828	9,139
Union	-	2.3	2.3	-	2	2	894	861	858
REGION 2	1.6	1.4	0.9	47	39	26	28,625	28,557	29,439
Chester	2.0	4.1	3.2	2	4	3	1,018	978	945
Fairfield	1.3	4.0	-	1	3	-	799	759	731
Lancaster	2.2	1.8	0.4	5	4	1	2,251	2,274	2,406
Lexington	0.9	1.0	0.5	7	8	4	8,087	8,093	8,426
Newberry	1.8	1.8	0.9	2	2	1	1,131	1,104	1,153
Richland	1.8	1.2	1.7	20	13	20	11,146	11,200	11,471
York	0.6	0.8	0.9	4	6	7	7,023	7,166	7,843
REGION 3	1.3	1.3	1.1	41	40	36	31,455	31,574	32,975
Chesterfield	0.7	0.7	2.1	1	1	3	1,467	1,438	1,423
Clarendon	1.0	1.0	1.1	1	1	1	1,015	968	950
Darlington	1.8	3.1	2.7	4	7	6	2,271	2,229	2,203
Dillon	5.4	0.9	3.4	6	1	4	1,120	1,133	1,186
Florence	0.7	1.0	1.6	3	4	7	4,255	4,160	4,291
Kershaw	-	3.2	-	-	6	-	1,888	1,858	2,036
Lee	1.7	-	3.5	1	-	2	605	590	578
Marion	2.6	0.9	2.8	3	1	3	1,148	1,080	1,069
Marlboro	3.4	2.4	-	3	2	-	882	839	848
Sumter	1.7	1.4	0.3	6	5	1	3,631	3,575	3,470
REGION 4	1.5	1.6	1.5	28	28	27	18,282	17,870	18,054
Aiken	1.2	1.6	0.8	6	8	4	4,989	4,889	4,812
Allendale	-	-	4.1	-	-	1	319	297	243
Bamberg	4.5	-	-	2	-	-	440	430	420
Barnwell	-	6.9	1.3	-	5	1	746	723	751
Calhoun	4.4	-	-	2	-	-	457	452	441
Orangeburg	2.2	1.1	0.4	6	3	1	2,749	2,646	2,612
REGION 5	1.6	1.7	0.8	16	16	7	9,700	9,437	9,279
Georgetown	1.6	0.6	1.7	3	1	3	1,822	1,811	1,789
Horry	1.0	0.6	0.7	7	4	5	6,840	6,902	6,734
Williamsburg	1.8	1.0	1.0	2	1	1	1,089	1,037	1,003
REGION 6	1.2	0.6	0.9	12	6	9	9,751	9,750	9,526
Berkeley	0.4	0.4	1.6	2	2	9	5,566	5,607	5,484
Charleston	1.2	1.1	1.3	12	11	11	9,809	9,745	8,674
Dorchester	0.7	0.7	0.8	3	3	4	4,415	4,426	4,769
REGION 7	0.9	0.8	1.3	17	16	24	19,790	19,778	18,927
Beaufort	1.4	1.8	1.8	6	8	7	4,420	4,382	3,805
Colleton	0.7	2.3	0.8	1	3	1	1,369	1,319	1,293
Hampton	1.4	-	1.4	1	-	1	716	652	699
Jasper	-	4.1	-	-	3	-	733	723	663
REGION 8	1.1	2.0	1.4	8	14	9	7,238	7,076	6,460
Unknown counties	-	-	-	1	1	1	-	-	-
South Carolina	1.4	1.3	1.1	199	177	157	139,553	138,675	139,566

-Please use small numbers and their rates/percentages with caution.
-Provided by Division of Biostatistics, PHSIS, SC DHEC

Teen Pregnancy Rates For Women Aged 10-14 Years, South Carolina (Residence Data), 2007-2009, White

	Teen pregnancy Rates			Number of Pregnancy			Population		
County/Region	2007	2008	2009	2007	2008	2009	2007	2008	2009
Abbeville	-	2.0	-	-	1	-	508	511	549
Anderson	1.8	0.4	0.6	8	2	3	4,482	4,530	4,744
Edgefield	4.7	-	-	2	-	-	424	417	451
Greenwood	0.7	1.4	1.4	1	2	2	1,384	1,382	1,404
Laurens	1.3	1.9	1.3	2	3	2	1,556	1,562	1,540
Mccormick	-	-	-	-	-	-	86	87	76
Oconee	1.1	0.6	0.6	2	1	1	1,834	1,803	1,811
Saluda	-	-	-	-	-	-	341	335	366
REGION 1	1.4	0.8	0.7	15	9	8	10,615	10,627	10,941
Cherokee	2.3	0.8	-	3	1	-	1,298	1,323	1,361
Greenville	1.0	1.0	0.5	10	10	5	10,019	10,126	10,509
Pickens	1.6	2.4	0.7	5	7	2	3,050	2,958	3,049
Spartanburg	0.8	0.2	0.8	5	1	5	6,272	6,275	6,542
Union	-	-	1.8	-	-	1	572	558	556
REGION 2	1.1	0.9	0.6	23	19	13	21,211	21,240	22,017
Chester	1.9	-	3.9	1	-	2	526	511	510
Fairfield	-	3.8	-	-	1	-	268	264	269
Lancaster	1.9	1.9	0.6	3	3	1	1,554	1,600	1,702
Lexington	0.5	0.2	0.6	3	1	4	6,272	6,250	6,457
Newberry	1.5	1.5	-	1	1	-	649	646	695
Richland	0.7	0.2	0.4	3	1	2	4,505	4,598	4,796
York	0.2	0.8	0.2	1	4	1	5,129	5,267	5,766
REGION 3	0.6	0.6	0.5	12	11	10	18,903	19,136	20,195
Chesterfield	-	-	-	-	-	-	845	833	816
Clarendon	-	-	-	-	-	-	401	390	422
Darlington	-	2.8	0.9	-	3	1	1,072	1,055	1,062
Dillon	2.2	-	-	1	-	-	448	462	498
Florence	0.5	0.5	0.5	1	1	1	2,139	2,102	2,192
Kershaw	-	2.3	-	-	3	-	1,319	1,310	1,430
Lee	-	-	5.3	-	-	1	172	172	188
Marion	2.8	-	2.7	1	-	1	362	373	376
Marlboro	5.6	-	-	2	-	-	359	346	354
Sumter	0.6	-	0.6	1	-	1	1,660	1,630	1,612
REGION 4	0.7	0.8	0.6	6	7	5	8,777	8,673	8,950
Aiken	0.3	1.2	0.9	1	4	3	3,318	3,273	3,221
Allendale	-	-	-	-	-	-	65	59	41
Bamberg	7.1	-	-	1	-	-	140	146	149
Barnwell	-	5.6	-	-	2	-	365	356	367
Calhoun	4.5	-	-	1	-	-	223	229	231
Orangeburg	-	-	-	-	-	-	918	853	846
REGION 5	0.6	1.2	0.6	3	6	3	5,029	4,916	4,855
Georgetown	1.0	-	1.0	1	-	1	1,014	1,033	1,046
Horry	0.8	0.6	0.8	4	3	4	5,209	5,340	5,198
Williamsburg	-	-	-	-	-	-	271	270	267
REGION 6	0.8	0.5	0.8	5	3	5	6,494	6,643	6,511
Berkeley	0.3	0.5	0.8	1	2	3	3,636	3,718	3,684
Charleston	0.7	0.3	0.6	4	2	3	5,545	5,746	5,190
Dorchester	0.7	0.3	0.6	2	1	2	2,945	2,980	3,200
REGION 7	0.6	0.4	0.7	7	5	8	12,126	12,444	12,074
Beaufort	0.7	1.3	1.5	2	4	4	2,991	3,063	2,711
Colleton	-	-	-	-	-	-	695	676	678
Hampton	4.1	-	-	1	-	-	245	236	260
Jasper	-	2.9	-	-	1	-	319	341	353
REGION 8	0.7	1.2	1.0	3	5	4	4,250	4,316	4,002
Unknown counties	-	-	-	-	-	-	-	-	-
South Carolina	0.8	0.7	0.6	74	65	56	87,405	87,995	89,545

-Please use small numbers and their rates/percentages with caution.
-Provided by Division of Biostatistics, PHSIS, SC DHEC

Teen Pregnancy Rates For Women Aged 10-14 Years, South Carolina (Residence Data), 2007-2009, Black

	Teen pregnancy Rates			Number of Pregnancy			Population		
County/Region	2007	2008	2009	2007	2008	2009	2007	2008	2009
Abbeville	6.6	3.4	7.2	2	1	2	301	292	277
Anderson	4.0	0.8	2.3	5	1	3	1,254	1,269	1,304
Edgefield	7.0	-	-	2	-	-	287	276	290
Greenwood	1.1	4.8	2.5	1	4	2	876	835	811
Laurens	2.9	3.0	5.1	2	2	3	686	673	586
Mccormick	-	-	-	-	-	-	136	122	102
Oconee	4.2	-	-	1	-	-	237	226	235
Saluda	5.2	-	-	1	-	-	193	178	181
REGION 1	3.5	2.1	2.6	14	8	10	3,970	3,871	3,786
Cherokee	6.4	2.2	2.2	3	1	1	470	460	464
Greenville	4.6	3.4	2.2	15	11	7	3,264	3,221	3,229
Pickens	-	3.4	-	-	1	-	285	292	308
Spartanburg	2.5	1.8	1.7	6	4	4	2,355	2,283	2,298
Union	-	6.6	3.3	-	2	1	319	301	300
REGION 2	3.6	2.9	2.0	24	19	13	6,693	6,557	6,599
Chester	2.1	6.5	2.3	1	3	1	486	461	429
Fairfield	1.9	4.1	-	1	2	-	529	493	459
Lancaster	2.9	1.5	-	2	1	-	689	661	685
Lexington	2.4	4.2	-	4	7	-	1,650	1,680	1,795
Newberry	2.1	2.2	2.2	1	1	1	472	447	446
Richland	2.5	1.9	2.8	16	12	18	6,354	6,280	6,327
York	1.8	1.2	3.3	3	2	6	1,681	1,662	1,799
REGION 3	2.4	2.4	2.2	28	28	26	11,861	11,684	11,940
Chesterfield	1.7	1.7	5.1	1	1	3	606	589	587
Clarendon	1.7	1.8	1.9	1	1	1	600	567	520
Darlington	3.4	3.4	4.4	4	4	5	1,189	1,161	1,127
Dillon	4.7	1.6	4.7	3	1	3	634	629	641
Florence	1.0	1.5	3.0	2	3	6	2,055	1,996	2,028
Kershaw	-	5.6	-	-	3	-	557	536	591
Lee	2.3	-	2.6	1	-	1	431	415	387
Marion	2.6	1.4	2.9	2	1	2	781	702	685
Marlboro	-	2.2	-	-	1	-	484	452	459
Sumter	2.6	2.7	-	5	5	-	1,909	1,873	1,798
REGION 4	2.1	2.2	2.4	19	20	21	9,246	8,920	8,823
Aiken	3.1	2.6	0.7	5	4	1	1,602	1,556	1,528
Allendale	-	-	5.0	-	-	1	253	236	201
Bamberg	3.3	-	-	1	-	-	300	283	270
Barnwell	-	8.4	2.7	-	3	1	375	358	372
Calhoun	4.3	-	-	1	-	-	232	221	209
Orangeburg	3.3	1.7	0.6	6	3	1	1,798	1,760	1,727
REGION 5	2.9	2.3	0.9	13	10	4	4,560	4,414	4,307
Georgetown	2.5	1.3	2.8	2	1	2	791	762	725
Horry	2.0	0.7	0.7	3	1	1	1,493	1,430	1,395
Williamsburg	2.5	1.3	1.4	2	1	1	808	759	727
REGION 6	2.3	1.0	1.4	7	3	4	3,092	2,951	2,847
Berkeley	0.6	-	3.6	1	-	6	1,781	1,751	1,682
Charleston	2.0	2.4	2.5	8	9	8	4,014	3,738	3,252
Dorchester	0.7	0.7	1.4	1	1	2	1,375	1,336	1,461
REGION 7	1.4	1.5	2.5	10	10	16	7,170	6,825	6,395
Beaufort	3.0	3.2	2.9	4	4	3	1,355	1,249	1,018
Colleton	1.5	4.9	1.7	1	3	1	647	618	587
Hampton	-	-	2.3	-	-	1	469	413	438
Jasper	-	5.3	-	-	2	-	413	378	305
REGION 8	1.7	3.4	2.1	5	9	5	2,884	2,658	2,348
Unknown counties	-	-	-	-	1	1	-	-	-
South Carolina	2.4	2.3	2.1	120	108	100	49,476	47,880	47,045

-Please use small numbers and their rates/percentages with caution.
-Provided by Division of Biostatistics, PHSIS, SC DHEC

Teen Pregnancy Rates For Women Aged 10-14 Years, South Carolina (Residence Data), 2007-2009, Other

	Teen pregnancy Rates			Number of Pregnancy			Population		
County/Region	2007	2008	2009	2007	2008	2009	2007	2008	2009
Abbeville	-	-	-	-	-	-	-	1	2
Anderson	-	-	-	-	-	-	64	66	80
Edgefield	-	-	-	-	-	-	3	2	3
Greenwood	-	-	-	-	-	-	29	34	42
Laurens	-	-	-	-	-	-	10	11	27
Mccormick	-	-	-	-	-	-	1	3	4
Oconee	-	-	-	-	-	-	16	15	18
Saluda	-	-	-	-	-	-	4	3	3
REGION 1	-	-	-	-	-	-	127	135	179
Cherokee	-	-	-	-	-	-	14	17	15
Greenville	-	-	-	-	-	-	408	440	467
Pickens	-	32.3	-	-	1	-	28	31	40
Spartanburg	-	-	-	-	-	-	268	270	299
Union	-	-	-	-	-	-	3	2	2
REGION 2	-	1.3	-	-	1	-	721	760	823
Chester	-	166.7	-	-	1	-	6	6	6
Fairfield	-	-	-	-	-	-	2	2	3
Lancaster	-	-	-	-	-	-	8	13	19
Lexington	-	-	-	-	-	-	165	163	174
Newberry	-	-	-	-	-	-	10	11	12
Richland	3.5	-	-	1	-	-	287	322	348
York	-	-	-	-	-	-	213	237	278
REGION 3	1.4	1.3	-	1	1	-	691	754	840
Chesterfield	-	-	-	-	-	-	16	16	20
Clarendon	-	-	-	-	-	-	14	11	8
Darlington	-	-	-	-	-	-	10	13	14
Dillon	52.6	-	21.3	2	-	1	38	42	47
Florence	-	-	-	-	-	-	61	62	71
Kershaw	-	-	-	-	-	-	12	12	15
Lee	-	-	-	-	-	-	2	3	3
Marion	-	-	-	-	-	-	5	5	8
Marlboro	25.6	24.4	-	1	1	-	39	41	35
Sumter	-	-	-	-	-	-	62	72	60
REGION 4	11.6	3.6	3.6	3	1	1	259	277	281
Aiken	-	-	-	-	-	-	69	60	63
Allendale	-	-	-	-	-	-	1	2	1
Bamberg	-	-	-	-	-	-	-	1	1
Barnwell	-	-	-	-	-	-	6	9	12
Calhoun	-	-	-	-	-	-	2	2	1
Orangeburg	-	-	-	-	-	-	33	33	39
REGION 5	-	-	-	-	-	-	111	107	117
Georgetown	-	-	-	-	-	-	17	16	18
Horry	-	-	-	-	-	-	138	132	141
Williamsburg	-	-	-	-	-	-	10	8	9
REGION 6	-	-	-	-	-	-	165	156	168
Berkeley	-	-	-	-	-	-	149	138	118
Charleston	-	-	-	-	-	-	250	261	232
Dorchester	-	-	-	-	-	-	95	110	108
REGION 7	-	-	-	-	-	-	494	509	458
Beaufort	-	-	-	-	-	-	74	70	76
Colleton	-	-	-	-	-	-	27	25	28
Hampton	-	-	-	-	-	-	2	3	1
Jasper	-	-	-	-	-	-	1	4	5
REGION 8	-	-	-	-	-	-	104	102	110
Unknown counties	-	-	-	-	-	-	-	-	-
South Carolina	1.5	1.1	0.3	4	3	1	2,672	2,800	2,976

-Please use small numbers and their rates/percentages with caution.
-Provided by Division of Biostatistics, PHSIS, SC DHEC

Teen Pregnancy Rates For Women Aged 15-17 Years, South Carolina (Residence Data), 2007-2009, All Races

	Teen pregnancy Rates			Number of Pregnancy			Population		
County/Region	2007	2008	2009	2007	2008	2009	2007	2008	2009
Abbeville	30.0	25.4	25.0	18	15	14	600	590	560
Anderson	35.4	38.7	34.1	124	136	124	3,500	3,510	3,640
Edgefield	15.7	23.5	23.4	8	12	11	510	510	470
Greenwood	50.3	42.9	38.7	80	69	60	1,590	1,610	1,550
Laurens	35.0	51.6	38.3	55	79	59	1,570	1,530	1,540
Mccormick	50.0	46.7	21.4	8	7	3	160	150	140
Oconee	34.4	30.9	33.3	42	38	40	1,220	1,230	1,200
Saluda	30.8	25.6	21.6	12	10	8	390	390	370
REGION 1	36.4	38.5	33.7	347	366	319	9,540	9,510	9,470
Cherokee	51.8	50.9	47.7	59	57	53	1,140	1,120	1,110
Greenville	38.2	35.2	28.0	331	311	252	8,660	8,830	9,000
Pickens	25.5	25.5	17.8	74	74	56	2,900	2,900	3,150
Spartanburg	38.7	36.9	36.3	219	212	219	5,660	5,740	6,040
Union	63.8	43.1	57.7	37	25	30	580	580	520
REGION 2	38.0	35.4	30.8	720	679	610	18,930	19,180	19,820
Chester	47.2	57.7	45.6	34	41	31	720	710	680
Fairfield	33.3	22.4	31.4	16	11	16	480	490	510
Lancaster	37.9	34.9	21.9	55	51	32	1,450	1,460	1,460
Lexington	30.8	30.2	29.1	151	150	144	4,900	4,970	4,950
Newberry	36.4	31.6	30.3	28	25	23	770	790	760
Richland	29.3	24.3	24.7	274	231	233	9,350	9,510	9,430
York	32.2	29.1	30.3	146	135	144	4,530	4,640	4,760
REGION 3	31.7	28.5	27.6	704	644	623	22,190	22,580	22,550
Chesterfield	48.3	39.8	34.8	43	35	32	890	880	920
Clarendon	42.3	40.6	25.8	30	28	17	710	690	660
Darlington	39.2	41.4	37.9	56	60	55	1,430	1,450	1,450
Dillon	58.5	50.8	46.3	38	32	31	650	630	670
Florence	34.4	33.8	30.6	100	98	86	2,910	2,900	2,810
Kershaw	33.3	35.4	34.2	38	40	40	1,140	1,130	1,170
Lee	47.2	38.9	44.7	17	14	17	360	360	380
Marion	58.2	46.3	58.6	39	31	41	670	670	700
Marlboro	47.2	36.5	38.9	25	19	21	530	520	540
Sumter	40.4	46.1	42.3	93	105	91	2,300	2,280	2,150
REGION 4	41.4	40.1	37.6	479	462	431	11,580	11,510	11,460
Aiken	27.9	36.4	27.3	87	114	85	3,120	3,130	3,110
Allendale	63.6	52.2	68.2	14	12	15	220	230	220
Bamberg	19.5	10.0	23.8	8	4	10	410	400	420
Barnwell	52.2	38.6	27.3	24	17	12	460	440	440
Calhoun	23.3	44.8	21.4	7	13	6	300	290	280
Orangeburg	48.7	39.8	41.3	112	94	95	2,300	2,360	2,300
REGION 5	37.0	37.0	33.0	252	254	223	6,810	6,860	6,760
Georgetown	52.3	43.6	38.0	58	48	41	1,110	1,100	1,080
Horry	40.6	36.0	29.9	168	151	128	4,140	4,200	4,280
Williamsburg	36.4	40.8	37.5	28	31	27	770	760	720
REGION 6	42.2	38.0	32.2	254	230	196	6,020	6,060	6,080
Berkeley	30.3	30.3	32.3	109	111	115	3,600	3,660	3,560
Charleston	32.9	30.0	24.9	246	228	169	7,480	7,600	6,790
Dorchester	27.5	26.6	22.7	73	71	64	2,650	2,670	2,820
REGION 7	31.2	29.4	26.4	428	410	348	13,720	13,930	13,170
Beaufort	36.2	26.1	25.4	97	71	64	2,680	2,720	2,520
Colleton	53.1	37.3	39.5	43	31	32	810	830	810
Hampton	44.7	44.7	31.1	21	21	14	470	470	450
Jasper	63.6	59.1	30.0	28	26	12	440	440	400
REGION 8	43.0	33.3	29.2	189	149	122	4,400	4,470	4,180
Unknown counties	-	-	-	28	1	11	-	-	-
South Carolina	36.5	34.0	30.8	3,401	3,195	2,883	93,200	94,090	93,480

-Please use small numbers and their rates/percentages with caution.
-Provided by Division of Biostatistics, PHSIS, SC DHEC

Teen Pregnancy Rates For Women Aged 15-17 Years, South Carolina (Residence Data), 2007-2009, White

	Teen pregnancy Rates			Number of Pregnancy			Population		
County/Region	2007	2008	2009	2007	2008	2009	2007	2008	2009
Abbeville	26.2	10.0	18.4	11	4	7	420	400	380
Anderson	29.4	27.8	30.8	79	75	86	2,690	2,700	2,790
Edgefield	3.6	13.8	-	1	4	-	280	290	270
Greenwood	36.8	28.1	26.1	35	27	24	950	960	920
Laurens	25.5	41.3	33.3	28	45	36	1,100	1,090	1,080
Mccormick	-	16.7	20.0	-	1	1	60	60	50
Oconee	34.3	31.8	34.3	36	34	36	1,050	1,070	1,050
Saluda	41.7	20.0	16.7	10	5	4	240	250	240
REGION 1	29.4	28.6	28.6	200	195	194	6,800	6,810	6,780
Cherokee	39.2	46.8	43.2	31	37	35	790	790	810
Greenville	30.4	25.0	22.2	196	164	148	6,450	6,570	6,660
Pickens	26.3	26.3	18.5	68	68	52	2,590	2,590	2,810
Spartanburg	28.4	31.3	30.0	112	125	126	3,950	4,000	4,200
Union	51.4	40.0	51.5	18	14	17	350	350	330
REGION 2	30.1	28.5	25.5	425	408	378	14,130	14,310	14,800
Chester	21.6	54.1	34.3	8	20	12	370	370	350
Fairfield	13.3	18.8	23.5	2	3	4	150	160	170
Lancaster	31.6	34.0	19.4	30	33	19	950	970	980
Lexington	29.3	24.8	25.9	113	97	99	3,860	3,910	3,820
Newberry	40.9	17.8	13.6	18	8	6	440	450	440
Richland	14.7	8.5	13.6	62	36	56	4,210	4,250	4,110
York	26.3	20.4	21.3	86	68	73	3,270	3,340	3,430
REGION 3	24.1	19.7	20.2	319	265	269	13,240	13,450	13,310
Chesterfield	45.1	42.0	32.1	23	21	17	510	500	530
Clarendon	29.2	28.0	11.1	7	7	3	240	250	270
Darlington	30.1	20.5	17.8	22	15	13	730	730	730
Dillon	69.2	28.0	51.9	18	7	14	260	250	270
Florence	16.9	18.3	24.1	24	26	32	1,420	1,420	1,330
Kershaw	28.0	28.9	31.6	21	22	25	750	760	790
Lee	10.0	20.0	20.0	1	2	2	100	100	100
Marion	33.3	28.6	43.5	7	6	10	210	210	230
Marlboro	52.4	40.0	28.6	11	8	6	210	200	210
Sumter	33.3	21.9	23.9	32	21	22	960	960	920
REGION 4	30.8	25.1	26.8	166	135	144	5,390	5,380	5,380
Aiken	28.9	27.7	20.0	59	57	41	2,040	2,060	2,050
Allendale	-	40.0	40.0	-	2	2	50	50	50
Bamberg	11.1	10.0	50.0	1	1	5	90	100	100
Barnwell	52.4	40.0	22.7	11	8	5	210	200	220
Calhoun	15.4	30.8	15.4	2	4	2	130	130	130
Orangeburg	66.7	38.6	29.8	38	22	17	570	570	570
REGION 5	35.9	30.2	23.2	111	94	72	3,090	3,110	3,110
Georgetown	53.6	41.1	23.2	30	23	13	560	560	560
Horry	38.0	30.2	23.5	119	96	76	3,130	3,180	3,240
Williamsburg	9.1	23.8	23.5	2	5	4	220	210	170
REGION 6	38.7	31.4	23.4	151	124	93	3,900	3,950	3,980
Berkeley	29.3	29.7	29.8	66	68	67	2,250	2,290	2,250
Charleston	17.6	16.4	13.4	76	73	52	4,330	4,460	3,890
Dorchester	21.2	23.1	16.0	36	39	29	1,700	1,690	1,810
REGION 7	21.5	21.3	18.6	178	180	148	8,290	8,440	7,940
Beaufort	30.4	19.0	21.5	51	33	35	1,680	1,740	1,630
Colleton	54.3	30.6	20.5	19	11	8	350	360	390
Hampton	18.8	46.7	37.5	3	7	6	160	150	160
Jasper	93.8	62.5	41.2	15	10	7	160	160	170
REGION 8	37.3	25.2	23.8	88	61	56	2,360	2,420	2,350
Unknown counties	-	-	-	12	1	2	-	-	-
South Carolina	28.8	25.3	23.5	1,650	1,463	1,356	57,200	57,860	57,660

-Please use small numbers and their rates/percentages with caution.
-Provided by Division of Biostatistics, PHSIS, SC DHEC

Teen Pregnancy Rates For Women Aged 15-17 Years, South Carolina (Residence Data), 2007-2009, Black

	Teen pregnancy Rates			Number of Pregnancy			Population		
County/Region	2007	2008	2009	2007	2008	2009	2007	2008	2009
Abbeville	38.9	52.6	38.9	7	10	7	180	190	180
Anderson	57.1	75.3	46.9	44	58	38	770	770	810
Edgefield	30.4	38.1	50.0	7	8	10	230	210	200
Greenwood	72.6	66.7	59.0	45	42	36	620	630	610
Laurens	58.7	79.1	52.3	27	34	23	460	430	440
Mccormick	80.0	60.0	22.2	8	6	2	100	100	90
Oconee	40.0	28.6	28.6	6	4	4	150	140	140
Saluda	14.3	35.7	30.8	2	5	4	140	140	130
REGION 1	55.3	64.0	47.7	146	167	124	2,640	2,610	2,600
Cherokee	78.8	60.6	56.7	26	20	17	330	330	300
Greenville	62.7	71.1	45.7	126	145	96	2,010	2,040	2,100
Pickens	22.2	18.5	13.3	6	5	4	270	270	300
Spartanburg	64.6	48.8	50.6	102	78	86	1,580	1,600	1,700
Union	82.6	50.0	72.2	19	11	13	230	220	180
REGION 2	63.1	58.1	47.3	279	259	216	4,420	4,460	4,570
Chester	74.3	61.8	54.5	26	21	18	350	340	330
Fairfield	42.4	23.5	32.4	14	8	11	330	340	340
Lancaster	51.0	36.7	27.7	25	18	13	490	490	470
Lexington	37.9	50.5	42.7	36	49	44	950	970	1,030
Newberry	30.3	51.5	53.1	10	17	17	330	330	320
Richland	43.0	38.3	34.1	211	192	172	4,910	5,010	5,050
York	45.7	53.3	55.4	53	64	67	1,160	1,200	1,210
REGION 3	44.1	42.6	39.1	375	369	342	8,510	8,670	8,750
Chesterfield	54.1	38.9	37.8	20	14	14	370	360	370
Clarendon	51.1	48.8	35.9	23	21	14	450	430	390
Darlington	48.6	63.4	55.6	34	45	40	700	710	720
Dillon	55.6	66.7	41.0	20	24	16	360	360	390
Florence	51.7	49.3	36.1	75	71	52	1,450	1,440	1,440
Kershaw	44.7	48.6	37.8	17	18	14	380	370	370
Lee	64.0	46.2	53.6	16	12	15	250	260	280
Marion	71.1	53.2	66.0	32	25	31	450	470	470
Marlboro	43.3	33.3	46.7	13	10	14	300	300	300
Sumter	45.8	64.1	57.1	60	82	68	1,310	1,280	1,190
REGION 4	51.4	53.8	47.0	310	322	278	6,030	5,980	5,920
Aiken	25.2	53.4	42.2	26	55	43	1,030	1,030	1,020
Allendale	82.4	58.8	70.6	14	10	12	170	170	170
Bamberg	21.9	10.0	15.6	7	3	5	320	300	320
Barnwell	52.0	37.5	31.8	13	9	7	250	240	220
Calhoun	29.4	52.9	26.7	5	9	4	170	170	150
Orangeburg	42.9	40.1	45.3	73	71	77	1,700	1,770	1,700
REGION 5	37.9	42.7	41.3	138	157	148	3,640	3,680	3,580
Georgetown	49.1	43.4	54.9	27	23	28	550	530	510
Horry	51.1	52.6	49.0	48	50	47	940	950	960
Williamsburg	47.3	48.1	40.7	26	26	22	550	540	540
REGION 6	49.5	49.0	48.0	101	99	97	2,040	2,020	2,020
Berkeley	33.3	29.7	36.1	42	38	44	1,260	1,280	1,220
Charleston	55.1	49.0	41.7	167	148	116	3,030	3,020	2,780
Dorchester	36.7	31.2	34.7	33	29	33	900	930	950
REGION 7	46.6	41.2	39.0	242	215	193	5,190	5,220	4,950
Beaufort	46.3	38.3	31.0	44	36	26	950	940	840
Colleton	53.3	41.3	58.5	24	19	24	450	460	410
Hampton	58.1	40.6	27.6	18	13	8	310	320	290
Jasper	46.4	53.6	21.7	13	15	5	280	280	230
REGION 8	49.7	41.7	35.6	99	83	63	1,990	1,990	1,770
Unknown counties	-	-	-	14	-	9	-	-	-
South Carolina	49.4	48.2	43.0	1,704	1,671	1,470	34,460	34,650	34,150

-Please use small numbers and their rates/percentages with caution.
-Provided by Division of Biostatistics, PHSIS, SC DHEC

Teen Pregnancy Rates For Women Aged 15-17 Years, South Carolina (Residence Data), 2007-2009, Other

	Teen pregnancy Rates			Number of Pregnancy			Population		
County/Region	2007	2008	2009	2007	2008	2009	2007	2008	2009
Abbeville	-	-	-	-	1	-	-	-	-
Anderson	25.0	50.0	-	1	2	-	40	40	40
Edgefield	-	-	-	-	-	1	10	10	-
Greenwood	-	-	-	-	-	-	20	20	20
Laurens	-	-	-	-	-	-	20	10	10
Mccormick	-	-	-	-	-	-	-	-	-
Oconee	-	-	-	-	-	-	10	10	10
Saluda	-	-	-	-	-	-	-	-	-
REGION 1	10.0	33.3	11.1	1	3	1	100	90	90
Cherokee	200.0	-	100.0	2	-	1	10	10	10
Greenville	40.0	9.1	29.2	8	2	7	200	220	240
Pickens	-	-	-	-	-	-	40	40	40
Spartanburg	38.5	64.3	33.3	5	9	5	130	140	150
Union	-	-	-	-	-	-	-	-	-
REGION 2	39.5	26.8	29.5	15	11	13	380	410	440
Chester	-	-	-	-	-	-	-	-	-
Fairfield	-	-	-	-	-	1	-	-	-
Lancaster	-	-	-	-	-	-	-	-	-
Lexington	11.1	30.0	10.0	1	3	1	90	100	100
Newberry	-	-	-	-	-	-	10	10	10
Richland	4.3	8.3	14.8	1	2	4	230	240	270
York	50.0	18.2	18.2	5	2	2	100	110	110
REGION 3	15.9	15.2	16.3	7	7	8	440	460	490
Chesterfield	-	-	-	-	-	-	10	10	10
Clarendon	-	-	-	-	-	-	10	10	10
Darlington	-	-	100.0	-	-	1	10	10	10
Dillon	-	50.0	50.0	-	1	1	20	20	20
Florence	25.0	33.3	50.0	1	1	2	40	30	40
Kershaw	-	-	100.0	-	-	1	10	10	10
Lee	-	-	-	-	-	-	-	-	-
Marion	-	-	-	-	-	-	-	-	-
Marlboro	33.3	33.3	33.3	1	1	1	30	30	30
Sumter	33.3	25.0	25.0	1	1	1	30	40	40
REGION 4	18.8	25.0	43.8	3	4	7	160	160	160
Aiken	50.0	50.0	25.0	2	2	1	40	40	40
Allendale	-	-	-	-	-	-	-	-	-
Bamberg	-	-	-	-	-	-	-	-	-
Barnwell	-	-	-	-	-	-	-	-	-
Calhoun	-	-	-	-	-	-	-	-	-
Orangeburg	50.0	-	50.0	1	-	1	20	20	20
REGION 5	42.9	28.6	28.6	3	2	2	70	70	70
Georgetown	100.0	100.0	-	1	1	-	10	10	10
Horry	14.3	28.6	42.9	1	2	3	70	70	70
Williamsburg	-	-	-	-	-	1	-	-	-
REGION 6	25.0	37.5	44.4	2	3	4	80	80	90
Berkeley	12.5	44.4	33.3	1	4	3	80	90	90
Charleston	18.2	38.5	9.1	2	5	1	110	130	110
Dorchester	80.0	40.0	33.3	4	2	2	50	50	60
REGION 7	29.2	42.3	22.2	7	11	6	240	260	270
Beaufort	25.0	20.0	60.0	1	1	3	40	50	50
Colleton	-	100.0	-	-	1	-	10	10	10
Hampton	-	-	-	-	1	-	-	-	-
Jasper	-	-	-	-	1	-	-	-	-
REGION 8	16.7	66.7	42.9	1	4	3	60	60	70
Unknown counties	-	-	-	1	-	-	-	-	-
South Carolina	26.0	28.3	26.2	40	45	44	1,540	1,590	1,680

-Please use small numbers and their rates/percentages with caution.
-Provided by Division of Biostatistics, PHSIS, SC DHEC

Teen Pregnancy Rates For Women Aged 18-19 Years, South Carolina (Residence Data), 2007-2009, All Races

	Teen pregnancy Rates			Number of Pregnancy			Population		
County/Region	2007	2008	2009	2007	2008	2009	2007	2008	2009
Abbeville	77.5	94.9	78.4	31	37	29	400	390	370
Anderson	119.7	122.2	109.5	279	286	266	2,330	2,340	2,430
Edgefield	94.1	55.9	84.4	32	19	27	340	340	320
Greenwood	130.2	125.0	116.5	138	135	120	1,060	1,080	1,030
Laurens	131.4	103.9	138.8	138	106	143	1,050	1,020	1,030
Mccormick	130.0	140.0	133.3	13	14	12	100	100	90
Oconee	100.0	107.3	123.8	81	88	99	810	820	800
Saluda	119.2	119.2	104.0	31	31	26	260	260	250
REGION 1	116.8	112.9	114.4	743	716	722	6,360	6,340	6,310
Cherokee	167.1	140.0	140.5	127	105	104	760	750	740
Greenville	107.6	98.0	91.3	621	577	548	5,770	5,890	6,000
Pickens	73.1	69.9	62.9	141	135	132	1,930	1,930	2,100
Spartanburg	122.0	127.9	123.6	460	490	497	3,770	3,830	4,020
Union	147.4	150.0	155.9	56	57	53	380	380	340
REGION 2	111.3	106.6	101.0	1,405	1,364	1,334	12,620	12,790	13,210
Chester	141.7	143.8	160.0	68	69	72	480	480	450
Fairfield	196.9	118.2	129.4	63	39	44	320	330	340
Lancaster	129.2	110.2	93.8	124	108	91	960	980	970
Lexington	98.8	113.3	103.9	323	375	343	3,270	3,310	3,300
Newberry	113.7	140.4	133.3	58	73	68	510	520	510
Richland	82.0	87.9	92.8	511	557	584	6,230	6,340	6,290
York	102.3	98.1	91.2	309	304	289	3,020	3,100	3,170
REGION 3	98.4	101.3	99.2	1,456	1,525	1,491	14,800	15,050	15,030
Chesterfield	154.2	162.7	136.1	91	96	83	590	590	610
Clarendon	125.5	119.6	143.2	59	55	63	470	460	440
Darlington	115.8	112.5	117.5	110	108	114	950	960	970
Dillon	172.1	142.9	191.1	74	60	86	430	420	450
Florence	124.7	127.5	112.8	242	246	211	1,940	1,930	1,870
Kershaw	138.2	137.3	103.8	105	103	81	760	750	780
Lee	162.5	120.8	140.0	39	29	35	240	240	250
Marion	164.4	157.8	157.4	74	71	74	450	450	470
Marlboro	166.7	160.0	125.0	60	56	45	360	350	360
Sumter	125.5	136.2	116.8	192	207	167	1,530	1,520	1,430
REGION 4	135.5	134.4	125.5	1,046	1,031	959	7,720	7,670	7,640
Aiken	117.3	106.2	105.3	244	222	218	2,080	2,090	2,070
Allendale	193.3	193.3	106.7	29	29	16	150	150	150
Bamberg	64.3	74.1	82.1	18	20	23	280	270	280
Barnwell	160.0	140.0	110.3	48	42	32	300	300	290
Calhoun	80.0	100.0	84.2	16	20	16	200	200	190
Orangeburg	136.6	113.9	106.5	209	180	163	1,530	1,580	1,530
REGION 5	124.2	112.3	103.8	564	513	468	4,540	4,570	4,510
Georgetown	139.2	134.2	126.4	103	98	91	740	730	720
Horry	123.2	120.4	108.1	340	337	308	2,760	2,800	2,850
Williamsburg	125.0	116.0	100.0	65	58	48	520	500	480
REGION 6	126.7	122.0	110.1	508	493	447	4,010	4,040	4,060
Berkeley	116.7	113.5	109.3	280	277	259	2,400	2,440	2,370
Charleston	98.8	93.9	106.4	492	476	481	4,980	5,070	4,520
Dorchester	114.1	91.6	104.3	202	163	196	1,770	1,780	1,880
REGION 7	106.4	98.7	106.6	974	916	936	9,150	9,280	8,780
Beaufort	121.8	124.3	122.6	218	225	206	1,790	1,810	1,680
Colleton	144.4	135.7	131.5	78	76	71	540	560	540
Hampton	122.6	156.3	140.0	38	50	42	310	320	300
Jasper	220.7	148.3	181.5	64	43	49	290	290	270
REGION 8	135.4	132.2	131.9	398	394	368	2,940	2,980	2,790
Unknown counties	-	-	-	60	7	26	-	-	-
South Carolina	115.1	110.9	108.3	7,154	6,959	6,751	62,130	62,730	62,320

-Please use small numbers and their rates/percentages with caution.
-Provided by Division of Biostatistics, PHSIS, SC DHEC

Teen Pregnancy Rates For Women Aged 18-19 Years, South Carolina (Residence Data), 2007-2009, White

	Teen pregnancy Rates			Number of Pregnancy			Population		
County/Region	2007	2008	2009	2007	2008	2009	2007	2008	2009
Abbeville	53.6	66.7	72.0	15	18	18	280	270	250
Anderson	105.0	117.8	103.8	188	212	193	1,790	1,800	1,860
Edgefield	78.9	42.1	72.2	15	8	13	190	190	180
Greenwood	109.5	120.3	86.9	69	77	53	630	640	610
Laurens	123.3	94.5	123.6	90	69	89	730	730	720
Mccormick	25.0	75.0	100.0	1	3	3	40	40	30
Oconee	98.6	105.6	125.7	69	75	88	700	710	700
Saluda	106.3	106.3	106.3	17	17	17	160	160	160
REGION 1	102.4	105.5	104.9	464	479	474	4,530	4,540	4,520
Cherokee	152.8	130.2	135.2	81	69	73	530	530	540
Greenville	88.1	79.9	73.4	379	350	326	4,300	4,380	4,440
Pickens	73.4	70.5	63.6	127	122	119	1,730	1,730	1,870
Spartanburg	101.5	113.5	103.2	267	303	289	2,630	2,670	2,800
Union	152.2	166.7	163.6	35	40	36	230	240	220
REGION 2	94.4	92.7	85.4	889	884	843	9,420	9,540	9,870
Chester	133.3	133.3	121.7	32	32	28	240	240	230
Fairfield	120.0	100.0	54.5	12	10	6	100	100	110
Lancaster	106.3	110.8	80.0	68	72	52	640	650	650
Lexington	96.1	108.5	102.7	247	282	262	2,570	2,600	2,550
Newberry	113.8	96.7	103.4	33	29	30	290	300	290
Richland	45.2	48.2	48.9	127	137	134	2,810	2,840	2,740
York	76.6	83.0	69.9	167	185	160	2,180	2,230	2,290
REGION 3	77.7	83.4	75.8	686	747	672	8,830	8,960	8,870
Chesterfield	152.9	123.5	108.3	52	42	39	340	340	360
Clarendon	112.5	100.0	94.4	18	16	17	160	160	180
Darlington	100.0	87.8	89.6	48	43	43	480	490	480
Dillon	164.7	117.6	155.6	28	20	28	170	170	180
Florence	95.8	89.5	75.3	91	85	67	950	950	890
Kershaw	100.0	111.8	94.3	50	57	50	500	510	530
Lee	100.0	85.7	71.4	7	6	5	70	70	70
Marion	121.4	135.7	133.3	17	19	20	140	140	150
Marlboro	164.3	115.4	92.9	23	15	13	140	130	140
Sumter	98.4	101.6	106.6	63	65	65	640	640	610
REGION 4	110.6	102.5	96.9	397	368	347	3,590	3,590	3,580
Aiken	103.7	83.9	90.4	141	115	123	1,360	1,370	1,360
Allendale	166.7	66.7	33.3	5	2	1	30	30	30
Bamberg	50.0	116.7	83.3	3	7	5	60	60	60
Barnwell	135.7	92.9	78.6	19	13	11	140	140	140
Calhoun	33.3	88.9	44.4	3	8	4	90	90	90
Orangeburg	134.2	100.0	107.9	51	38	41	380	380	380
REGION 5	107.8	88.4	89.4	222	183	185	2,060	2,070	2,070
Georgetown	135.1	110.8	115.8	50	41	44	370	370	380
Horry	113.5	113.7	104.6	236	241	226	2,080	2,120	2,160
Williamsburg	80.0	78.6	83.3	12	11	10	150	140	120
REGION 6	114.6	111.0	105.7	298	293	280	2,600	2,640	2,650
Berkeley	112.0	112.4	112.7	168	172	169	1,500	1,530	1,500
Charleston	62.6	55.2	63.3	181	164	164	2,890	2,970	2,590
Dorchester	107.1	87.6	80.8	121	99	97	1,130	1,130	1,200
REGION 7	85.1	77.3	81.1	470	435	430	5,520	5,630	5,300
Beaufort	111.6	102.6	105.5	125	119	115	1,120	1,160	1,090
Colleton	143.5	145.8	169.2	33	35	44	230	240	260
Hampton	90.9	120.0	154.5	10	12	17	110	100	110
Jasper	272.7	100.0	245.5	30	11	27	110	110	110
REGION 8	126.1	109.9	130.1	198	177	203	1,570	1,610	1,560
Unknown counties	-	-	-	23	1	10	-	-	-
South Carolina	95.6	92.5	89.6	3,647	3,567	3,444	38,140	38,570	38,440

-Please use small numbers and their rates/percentages with caution.
-Provided by Division of Biostatistics, PHSIS, SC DHEC

Teen Pregnancy Rates For Women Aged 18-19 Years, South Carolina (Residence Data), 2007-2009, Black

	Teen pregnancy Rates			Number of Pregnancy			Population		
County/Region	2007	2008	2009	2007	2008	2009	2007	2008	2009
Abbeville	133.3	158.3	91.7	16	19	11	120	120	120
Anderson	176.5	139.2	129.6	90	71	70	510	510	540
Edgefield	113.3	78.6	107.7	17	11	14	150	140	130
Greenwood	154.8	138.1	158.5	65	58	65	420	420	410
Laurens	151.6	132.1	182.8	47	37	53	310	280	290
Mccormick	171.4	183.3	150.0	12	11	9	70	60	60
Oconee	90.0	130.0	122.2	9	13	11	100	100	90
Saluda	155.6	155.6	77.8	14	14	7	90	90	90
REGION 1	153.4	134.5	138.7	270	234	240	1,760	1,740	1,730
Cherokee	204.5	163.6	155.0	45	36	31	220	220	200
Greenville	173.1	161.8	153.6	232	220	215	1,340	1,360	1,400
Pickens	66.7	72.2	65.0	12	13	13	180	180	200
Spartanburg	174.3	165.4	170.8	183	177	193	1,050	1,070	1,130
Union	133.3	113.3	133.3	20	17	16	150	150	120
REGION 2	166.8	155.9	153.4	492	463	468	2,950	2,970	3,050
Chester	152.2	160.9	195.5	35	37	43	230	230	220
Fairfield	231.8	131.8	160.9	51	29	37	220	220	230
Lancaster	166.7	109.4	115.6	55	35	37	330	320	320
Lexington	112.7	136.9	110.1	71	89	76	630	650	690
Newberry	109.1	200.0	181.0	24	44	38	220	220	210
Richland	114.7	124.0	130.3	375	414	439	3,270	3,340	3,370
York	179.2	138.8	145.7	138	111	118	770	800	810
REGION 3	132.1	131.3	135.2	749	759	788	5,670	5,780	5,830
Chesterfield	152.0	225.0	176.0	38	54	44	250	240	250
Clarendon	136.7	134.5	176.9	41	39	46	300	290	260
Darlington	134.8	138.3	145.8	62	65	70	460	470	480
Dillon	179.2	166.7	219.2	43	40	57	240	240	260
Florence	154.6	165.6	147.9	150	159	142	970	960	960
Kershaw	216.0	191.7	129.2	54	46	31	250	240	240
Lee	188.2	135.3	152.6	32	23	29	170	170	190
Marion	186.7	167.7	171.0	56	52	53	300	310	310
Marlboro	170.0	160.0	145.0	34	32	29	200	200	200
Sumter	141.4	159.3	126.3	123	137	101	870	860	800
REGION 4	157.5	162.2	152.4	633	647	602	4,020	3,990	3,950
Aiken	146.4	137.7	130.9	101	95	89	690	690	680
Allendale	191.7	225.0	136.4	23	27	15	120	120	110
Bamberg	71.4	65.0	85.7	15	13	18	210	200	210
Barnwell	170.6	181.3	140.0	29	29	21	170	160	150
Calhoun	118.2	109.1	120.0	13	12	12	110	110	100
Orangeburg	138.6	117.8	103.5	158	139	118	1,140	1,180	1,140
REGION 5	139.5	128.6	114.2	339	315	273	2,430	2,450	2,390
Georgetown	143.2	160.0	138.2	53	56	47	370	350	340
Horry	158.7	146.0	120.3	100	92	77	630	630	640
Williamsburg	143.2	127.8	105.6	53	46	38	370	360	360
REGION 6	151.5	143.7	120.9	206	194	162	1,360	1,350	1,340
Berkeley	126.2	115.3	104.9	106	98	85	840	850	810
Charleston	151.5	151.7	166.7	306	305	310	2,020	2,010	1,860
Dorchester	131.7	96.8	152.4	79	60	96	600	620	630
REGION 7	141.9	133.0	148.8	491	463	491	3,460	3,480	3,300
Beaufort	142.2	157.1	146.4	91	99	82	640	630	560
Colleton	150.0	132.3	100.0	45	41	27	300	310	270
Hampton	135.0	171.4	131.6	27	36	25	200	210	190
Jasper	188.9	166.7	146.7	34	30	22	180	180	150
REGION 8	149.2	154.9	132.2	197	206	156	1,320	1,330	1,180
Unknown counties	-	-	-	33	5	13	-	-	-
South Carolina	148.5	142.3	140.2	3,410	3,286	3,193	22,970	23,100	22,770

-Please use small numbers and their rates/percentages with caution.
-Provided by Division of Biostatistics, PHSIS, SC DHEC

Teen Pregnancy Rates For Women Aged 18-19 Years, South Carolina (Residence Data), 2007-2009, Other

	Teen pregnancy Rates			Number of Pregnancy			Population		
County/Region	2007	2008	2009	2007	2008	2009	2007	2008	2009
Abbeville	-	-	-	-	-	-	-	-	-
Anderson	33.3	100.0	100.0	1	3	3	30	30	30
Edgefield	-	-	-	-	-	-	-	-	-
Greenwood	400.0	-	200.0	4	-	2	10	10	10
Laurens	100.0	-	100.0	1	-	1	10	10	10
Mccormick	-	-	-	-	-	-	-	-	-
Oconee	200.0	-	-	2	-	-	10	10	10
Saluda	-	-	-	-	-	-	-	-	-
REGION 1	133.3	50.0	100.0	8	3	6	60	60	60
Cherokee	100.0	-	-	1	-	-	10	10	10
Greenville	61.5	40.0	37.5	8	6	6	130	150	160
Pickens	33.3	-	-	1	-	-	30	20	30
Spartanburg	125.0	100.0	140.0	10	9	14	80	90	100
Union	-	-	-	1	-	-	-	-	-
REGION 2	84.0	55.6	69.0	21	15	20	250	270	290
Chester	-	-	-	1	-	1	-	-	-
Fairfield	-	-	-	-	-	-	-	-	-
Lancaster	-	-	-	-	1	1	-	-	-
Lexington	83.3	33.3	66.7	5	2	4	60	60	60
Newberry	-	-	-	-	-	-	-	-	-
Richland	33.3	18.8	44.4	5	3	8	150	160	180
York	42.9	85.7	50.0	3	6	4	70	70	80
REGION 3	48.3	38.7	54.5	14	12	18	290	310	330
Chesterfield	100.0	-	-	1	-	-	10	10	10
Clarendon	-	-	-	-	-	-	10	10	-
Darlington	-	-	100.0	-	-	1	10	-	10
Dillon	300.0	-	-	3	-	-	10	10	10
Florence	50.0	50.0	66.7	1	1	2	20	20	30
Kershaw	-	-	-	1	-	-	-	-	-
Lee	-	-	-	-	-	-	-	-	-
Marion	-	-	-	1	-	1	-	-	-
Marlboro	150.0	450.0	150.0	3	9	3	20	20	20
Sumter	250.0	250.0	33.3	5	5	1	20	20	30
REGION 4	136.4	150.0	72.7	15	15	8	110	100	110
Aiken	33.3	266.7	166.7	1	8	5	30	30	30
Allendale	-	-	-	-	-	-	-	-	-
Bamberg	-	-	-	-	-	-	-	-	-
Barnwell	-	-	-	-	-	-	-	-	-
Calhoun	-	-	-	-	-	-	-	-	-
Orangeburg	-	200.0	150.0	-	2	3	10	10	20
REGION 5	20.0	250.0	200.0	1	10	8	50	40	40
Georgetown	-	100.0	-	-	1	-	-	10	10
Horry	80.0	60.0	100.0	4	3	5	50	50	50
Williamsburg	-	-	-	-	1	-	-	-	-
REGION 6	80.0	83.3	83.3	4	5	5	50	60	60
Berkeley	100.0	116.7	66.7	6	7	4	60	60	60
Charleston	71.4	44.4	57.1	5	4	4	70	90	70
Dorchester	33.3	133.3	25.0	1	4	1	30	30	40
REGION 7	75.0	83.3	50.0	12	15	9	160	180	180
Beaufort	66.7	166.7	300.0	2	5	9	30	30	30
Colleton	-	-	-	-	-	-	10	10	10
Hampton	-	-	-	1	2	-	-	-	-
Jasper	-	-	-	-	1	-	-	-	-
REGION 8	75.0	200.0	225.0	3	8	9	40	40	40
Unknown counties	-	-	-	1	-	2	-	-	-
South Carolina	77.5	78.3	75.9	79	83	85	1,020	1,060	1,120

-Please use small numbers and their rates/percentages with caution.
-Provided by Division of Biostatistics, PHSIS, SC DHEC

Teen Pregnancy Rates For Women Aged 15-19 Years, South Carolina (Residence Data), 2007-2009, All Races

	Teen pregnancy Rates			Number of Pregnancy			Population		
County/Region	2007	2008	2009	2007	2008	2009	2007	2008	2009
Abbeville	49.0	53.3	46.0	49	52	43	1,000	975	935
Anderson	69.1	72.1	64.2	403	422	390	5,830	5,853	6,072
Edgefield	46.7	36.8	48.2	40	31	38	857	842	788
Greenwood	82.0	75.9	69.9	218	204	180	2,657	2,688	2,575
Laurens	73.6	72.5	78.8	193	185	202	2,621	2,551	2,563
Mccormick	80.5	82.7	65.5	21	21	15	261	254	229
Oconee	60.7	61.7	69.5	123	126	139	2,028	2,042	1,999
Saluda	66.9	63.6	54.9	43	41	34	643	645	619
REGION 1	68.6	68.3	66.0	1,090	1,082	1,041	15,897	15,850	15,780
Cherokee	97.9	86.5	84.5	186	162	157	1,900	1,872	1,857
Greenville	66.0	60.3	53.3	952	888	800	14,432	14,724	14,999
Pickens	44.5	43.2	35.8	215	209	188	4,827	4,833	5,246
Spartanburg	72.0	73.3	71.2	679	702	716	9,431	9,574	10,062
Union	96.9	85.2	96.3	93	82	83	960	962	862
REGION 2	67.4	63.9	58.9	2,125	2,043	1,944	31,550	31,965	33,026
Chester	84.9	92.4	91.1	102	110	103	1,202	1,190	1,131
Fairfield	99.2	60.7	70.6	79	50	60	796	824	850
Lancaster	74.3	65.2	50.6	179	159	123	2,410	2,439	2,430
Lexington	58.1	63.4	59.0	474	525	487	8,165	8,282	8,250
Newberry	66.8	74.8	71.7	86	98	91	1,287	1,311	1,270
Richland	50.4	49.7	52.0	785	788	817	15,580	15,846	15,721
York	60.3	56.7	54.6	455	439	433	7,551	7,741	7,932
REGION 3	58.4	57.6	56.2	2,160	2,169	2,114	36,991	37,633	37,584
Chesterfield	90.1	89.5	75.1	134	131	115	1,487	1,464	1,531
Clarendon	75.7	72.2	72.2	89	83	80	1,175	1,150	1,108
Darlington	69.6	69.7	69.8	166	168	169	2,385	2,412	2,421
Dillon	104.2	87.9	104.3	112	92	117	1,075	1,047	1,122
Florence	70.5	71.3	63.4	342	344	297	4,850	4,827	4,681
Kershaw	75.6	75.9	62.2	143	143	121	1,892	1,884	1,944
Lee	94.1	70.7	81.9	56	43	52	595	608	635
Marion	101.1	90.7	98.3	113	102	115	1,118	1,124	1,170
Marlboro	95.4	86.1	73.2	85	75	66	891	871	902
Sumter	74.4	82.1	72.0	285	312	258	3,833	3,800	3,585
REGION 4	79.0	77.8	72.8	1,525	1,493	1,390	19,301	19,187	19,099
Aiken	63.7	64.4	58.5	331	336	303	5,195	5,214	5,183
Allendale	115.3	109.0	84.0	43	41	31	373	376	369
Bamberg	37.8	35.9	47.6	26	24	33	688	669	694
Barnwell	94.5	79.9	60.1	72	59	44	762	738	732
Calhoun	45.6	67.3	47.4	23	33	22	504	490	464
Orangeburg	83.9	69.5	67.5	321	274	258	3,826	3,941	3,825
REGION 5	71.9	67.1	61.3	816	767	691	11,348	11,428	11,267
Georgetown	86.8	79.6	73.0	161	146	132	1,854	1,834	1,807
Horry	73.7	69.7	61.1	508	488	436	6,894	7,006	7,133
Williamsburg	72.2	70.7	62.6	93	89	75	1,288	1,259	1,198
REGION 6	75.9	71.6	63.4	762	723	643	10,036	10,099	10,138
Berkeley	64.9	63.7	63.1	389	388	374	5,997	6,093	5,928
Charleston	59.2	55.6	57.5	738	704	650	12,459	12,670	11,311
Dorchester	62.3	52.6	55.3	275	234	260	4,413	4,446	4,704
REGION 7	61.3	57.1	58.5	1,402	1,326	1,284	22,869	23,209	21,943
Beaufort	70.6	65.3	64.3	315	296	270	4,463	4,534	4,200
Colleton	89.4	77.0	76.6	121	107	103	1,353	1,390	1,345
Hampton	75.2	89.9	74.5	59	71	56	785	790	752
Jasper	124.8	94.0	90.8	92	69	61	737	734	672
REGION 8	80.0	72.9	70.3	587	543	490	7,338	7,448	6,969
Unknown counties	-	-	-	88	8	37	-	-	-
South Carolina	68.0	64.7	61.8	10,555	10,154	9,634	155,330	156,819	155,806

-Please use small numbers and their rates/percentages with caution.
-Provided by Division of Biostatistics, PHSIS, SC DHEC

Teen Pregnancy Rates For Women Aged 15-19 Years, South Carolina (Residence Data), 2007-2009, White

	Teen pregnancy Rates			Number of Pregnancy			Population		
County/Region	2007	2008	2009	2007	2008	2009	2007	2008	2009
Abbeville	37.3	33.2	39.9	26	22	25	697	663	627
Anderson	59.5	63.8	59.9	267	287	279	4,487	4,498	4,656
Edgefield	34.0	25.2	28.6	16	12	13	471	476	455
Greenwood	65.6	64.8	50.3	104	104	77	1,586	1,605	1,530
Laurens	64.4	62.7	69.2	118	114	125	1,832	1,819	1,807
Mccormick	10.3	42.6	47.1	1	4	4	97	94	85
Oconee	59.8	61.1	70.7	105	109	124	1,755	1,784	1,753
Saluda	67.0	53.7	53.3	27	22	21	403	410	394
REGION 1	58.6	59.4	59.1	664	674	668	11,328	11,349	11,307
Cherokee	84.9	80.7	80.1	112	106	108	1,319	1,313	1,348
Greenville	53.5	46.9	42.7	575	514	474	10,757	10,955	11,098
Pickens	45.2	44.0	36.5	195	190	171	4,313	4,318	4,681
Spartanburg	57.6	64.2	59.3	379	428	415	6,583	6,670	6,993
Union	91.2	91.7	95.8	53	54	53	581	589	553
REGION 2	55.8	54.2	49.5	1,314	1,292	1,221	23,553	23,845	24,673
Chester	65.5	85.2	69.0	40	52	40	611	610	580
Fairfield	57.4	50.2	35.5	14	13	10	244	259	282
Lancaster	61.7	64.7	43.4	98	105	71	1,588	1,624	1,636
Lexington	56.0	58.2	56.7	360	379	361	6,430	6,509	6,372
Newberry	69.4	49.2	48.9	51	37	36	735	752	736
Richland	26.9	24.4	27.7	189	173	190	7,016	7,091	6,856
York	46.4	45.4	40.7	253	253	233	5,448	5,567	5,724
REGION 3	45.5	45.2	42.4	1,005	1,012	941	22,072	22,412	22,186
Chesterfield	88.7	75.1	62.9	75	63	56	846	839	891
Clarendon	61.7	56.1	45.0	25	23	20	405	410	444
Darlington	57.9	47.5	46.3	70	58	56	1,210	1,221	1,210
Dillon	105.5	64.6	94.0	46	27	42	436	418	447
Florence	48.5	46.8	44.6	115	111	99	2,371	2,372	2,219
Kershaw	56.7	62.5	56.7	71	79	75	1,253	1,265	1,323
Lee	47.9	48.2	41.9	8	8	7	167	166	167
Marion	67.2	72.9	79.6	24	25	30	357	343	377
Marlboro	97.7	69.7	54.0	34	23	19	348	330	352
Sumter	59.7	53.8	56.8	95	86	87	1,592	1,599	1,531
REGION 4	62.7	56.1	54.8	563	503	491	8,985	8,963	8,961
Aiken	58.8	50.2	48.1	200	172	164	3,401	3,429	3,412
Allendale	60.2	46.0	35.7	5	4	3	83	87	84
Bamberg	25.5	50.0	62.1	4	8	10	157	160	161
Barnwell	87.2	61.6	44.3	30	21	16	344	341	361
Calhoun	22.8	56.1	27.5	5	12	6	219	214	218
Orangeburg	93.6	63.2	61.2	89	60	58	951	950	947
REGION 5	64.6	53.5	49.6	333	277	257	5,155	5,181	5,183
Georgetown	86.2	68.4	60.6	80	64	57	928	935	941
Horry	68.1	63.5	55.9	355	337	302	5,211	5,305	5,405
Williamsburg	38.3	45.7	48.6	14	16	14	366	350	288
REGION 6	69.0	63.3	56.2	449	417	373	6,505	6,590	6,634
Berkeley	62.3	62.8	63.0	234	240	236	3,756	3,821	3,745
Charleston	35.6	31.9	33.3	257	237	216	7,219	7,426	6,483
Dorchester	55.3	49.0	41.8	157	138	126	2,837	2,818	3,011
REGION 7	46.9	43.7	43.7	648	615	578	13,812	14,065	13,239
Beaufort	62.8	52.5	55.1	176	152	150	2,801	2,896	2,722
Colleton	88.6	76.2	80.4	52	46	52	587	604	647
Hampton	47.6	73.9	87.1	13	19	23	273	257	264
Jasper	167.3	78.1	121.9	45	21	34	269	269	279
REGION 8	72.8	59.1	66.2	286	238	259	3,930	4,026	3,912
Unknown counties	-	-	-	35	2	12	-	-	-
South Carolina	55.6	52.2	50.0	5,297	5,030	4,800	95,340	96,431	96,095

-Please use small numbers and their rates/percentages with caution.
-Provided by Division of Biostatistics, PHSIS, SC DHEC

Teen Pregnancy Rates For Women Aged 15-19 Years, South Carolina (Residence Data), 2007-2009, Black

	Teen pregnancy Rates			Number of Pregnancy			Population		
County/Region	2007	2008	2009	2007	2008	2009	2007	2008	2009
Abbeville	76.7	93.9	59.0	23	29	18	300	309	305
Anderson	105.1	100.5	80.4	134	129	108	1,275	1,284	1,344
Edgefield	63.7	53.2	73.6	24	19	24	377	357	326
Greenwood	105.7	94.6	99.3	110	100	101	1,041	1,057	1,017
Laurens	96.9	99.7	103.4	74	71	76	764	712	735
Mccormick	122.0	106.3	76.4	20	17	11	164	160	144
Oconee	60.2	70.5	64.7	15	17	15	249	241	232
Saluda	67.5	81.9	49.3	16	19	11	237	232	223
REGION 1	94.4	92.1	84.1	416	401	364	4,407	4,352	4,326
Cherokee	127.2	102.6	97.4	71	56	48	558	546	493
Greenville	107.0	107.5	89.0	358	365	311	3,345	3,396	3,494
Pickens	40.3	39.6	34.0	18	18	17	447	454	500
Spartanburg	108.1	95.5	98.8	285	255	279	2,636	2,671	2,825
Union	103.4	75.7	94.8	39	28	29	377	370	306
REGION 2	104.7	97.1	89.8	771	722	684	7,363	7,437	7,618
Chester	104.5	101.0	112.1	61	58	61	584	574	544
Fairfield	118.8	66.1	85.3	65	37	48	547	560	563
Lancaster	98.0	65.4	63.3	80	53	50	816	811	790
Lexington	67.6	85.6	69.8	107	138	120	1,582	1,613	1,719
Newberry	62.7	110.9	104.8	34	61	55	542	550	525
Richland	71.6	72.6	72.6	586	606	611	8,184	8,352	8,416
York	99.0	87.6	91.6	191	175	185	1,929	1,998	2,020
REGION 3	79.2	78.0	77.5	1,124	1,128	1,130	14,184	14,458	14,577
Chesterfield	93.4	111.8	92.9	58	68	58	621	608	624
Clarendon	85.4	83.6	91.9	64	60	60	749	718	653
Darlington	82.6	93.2	91.9	96	110	110	1,162	1,180	1,197
Dillon	104.0	107.0	113.7	63	64	73	606	598	642
Florence	93.1	95.8	81.1	225	230	194	2,417	2,401	2,392
Kershaw	112.9	105.1	73.6	71	64	45	629	609	611
Lee	113.2	80.1	95.0	48	35	44	424	437	463
Marion	116.7	99.4	106.9	88	77	84	754	775	786
Marlboro	94.6	84.5	85.0	47	42	43	497	497	506
Sumter	83.8	102.3	84.9	183	219	169	2,184	2,141	1,990
REGION 4	93.9	97.3	89.2	943	969	880	10,043	9,964	9,864
Aiken	73.8	87.4	77.3	127	150	132	1,722	1,716	1,708
Allendale	128.5	128.5	95.7	37	37	27	288	288	282
Bamberg	41.8	31.6	43.5	22	16	23	526	506	529
Barnwell	101.4	96.2	75.9	42	38	28	414	395	369
Calhoun	63.2	76.1	65.3	18	21	16	285	276	245
Orangeburg	81.4	71.1	68.7	231	210	195	2,839	2,955	2,840
REGION 5	78.5	76.9	70.5	477	472	421	6,074	6,136	5,973
Georgetown	87.4	89.2	88.0	80	79	75	915	886	852
Horry	94.6	90.0	77.3	148	142	124	1,565	1,578	1,605
Williamsburg	86.1	79.6	66.3	79	72	60	918	904	905
REGION 6	90.3	87.0	77.0	307	293	259	3,398	3,368	3,362
Berkeley	70.4	63.9	63.7	148	136	129	2,101	2,127	2,025
Charleston	93.6	90.1	91.8	473	453	426	5,054	5,030	4,641
Dorchester	74.8	57.5	81.3	112	89	129	1,498	1,548	1,586
REGION 7	84.7	77.9	82.9	733	678	684	8,653	8,705	8,252
Beaufort	85.0	86.4	77.4	135	135	108	1,588	1,563	1,395
Colleton	92.2	78.0	75.3	69	60	51	748	769	677
Hampton	88.1	92.1	67.9	45	49	33	511	532	486
Jasper	101.7	97.8	69.8	47	45	27	462	460	387
REGION 8	89.5	86.9	74.4	296	289	219	3,309	3,324	2,945
Unknown counties	-	-	-	47	5	22	-	-	-
South Carolina	89.0	85.8	81.9	5,114	4,957	4,663	57,431	57,744	56,917

-Please use small numbers and their rates/percentages with caution.
-Provided by Division of Biostatistics, PHSIS, SC DHEC

Teen Pregnancy Rates For Women Aged 15-19 Years, South Carolina (Residence Data), 2007-2009, Other

	Teen pregnancy Rates			Number of Pregnancy			Population		
County/Region	2007	2008	2009	2007	2008	2009	2007	2008	2009
Abbeville	-	333.3	-	-	1	-	3	3	3
Anderson	29.4	70.4	41.7	2	5	3	68	71	72
Edgefield	-	-	142.9	-	-	1	9	9	7
Greenwood	133.3	-	71.4	4	-	2	30	26	28
Laurens	40.0	-	47.6	1	-	1	25	20	21
Mccormick	-	-	-	-	-	-	-	-	-
Oconee	83.3	-	-	2	-	-	24	17	14
Saluda	-	-	-	-	-	-	3	3	2
REGION 1	55.6	40.3	47.6	9	6	7	162	149	147
Cherokee	130.4	-	62.5	3	-	1	23	13	16
Greenville	48.5	21.4	31.9	16	8	13	330	373	407
Pickens	14.9	-	-	1	-	-	67	61	65
Spartanburg	70.8	77.3	77.9	15	18	19	212	233	244
Union	500.0	-	-	1	-	-	2	3	3
REGION 2	56.8	38.1	44.9	36	26	33	634	683	735
Chester	142.9	-	142.9	1	-	1	7	6	7
Fairfield	-	-	200.0	-	-	1	5	5	5
Lancaster	-	250.0	250.0	-	1	1	6	4	4
Lexington	39.2	31.3	31.4	6	5	5	153	160	159
Newberry	-	-	-	-	-	-	10	9	9
Richland	15.8	12.4	26.7	6	5	12	380	403	449
York	46.0	45.5	31.9	8	8	6	174	176	188
REGION 3	28.6	24.9	31.7	21	19	26	735	763	821
Chesterfield	50.0	-	-	1	-	-	20	17	16
Clarendon	-	-	-	-	-	-	21	22	11
Darlington	-	-	142.9	-	-	2	13	11	14
Dillon	90.9	32.3	30.3	3	1	1	33	31	33
Florence	32.3	37.0	57.1	2	2	4	62	54	70
Kershaw	100.0	-	100.0	1	-	1	10	10	10
Lee	-	-	-	-	-	-	4	5	5
Marion	142.9	-	142.9	1	-	1	7	6	7
Marlboro	87.0	227.3	90.9	4	10	4	46	44	44
Sumter	105.3	100.0	31.3	6	6	2	57	60	64
REGION 4	65.9	73.1	54.7	18	19	15	273	260	274
Aiken	41.7	144.9	95.2	3	10	6	72	69	63
Allendale	-	-	-	-	-	-	2	1	3
Bamberg	-	-	-	-	-	-	5	3	4
Barnwell	-	-	-	-	-	-	4	2	2
Calhoun	-	-	-	-	-	-	-	-	1
Orangeburg	27.8	55.6	105.3	1	2	4	36	36	38
REGION 5	33.6	108.1	90.1	4	12	10	119	111	111
Georgetown	90.9	153.8	-	1	2	-	11	13	14
Horry	42.4	40.7	65.0	5	5	8	118	123	123
Williamsburg	-	200.0	200.0	-	1	1	4	5	5
REGION 6	45.1	56.7	63.4	6	8	9	133	141	142
Berkeley	50.0	75.9	44.3	7	11	7	140	145	158
Charleston	37.6	42.1	26.7	7	9	5	186	214	187
Dorchester	64.1	75.0	28.0	5	6	3	78	80	107
REGION 7	47.0	59.2	33.2	19	26	15	404	439	452
Beaufort	40.5	80.0	144.6	3	6	12	74	75	83
Colleton	-	58.8	-	-	1	-	18	17	21
Hampton	1,000.0	3,000.0	-	1	3	-	1	1	2
Jasper	-	400.0	-	-	2	-	6	5	6
REGION 8	40.4	122.4	107.1	4	12	12	99	98	112
Unknown counties	-	-	-	2	-	2	-	-	-
South Carolina	46.5	48.4	46.2	119	128	129	2,559	2,644	2,794

-Please use small numbers and their rates/percentages with caution.
-Provided by Division of Biostatistics, PHSIS, SC DHEC

Percent Of Live Births Whose Mothers Received PNC In 1st Trimester, South Carolina (Residence Data), 2000-2009

		2000	2001	2002	2003	2004	2005	2006	2007	2008	2009
All Races	Birth number	43,982	43,739	42,290	42,248	38,681	39,889	41,792	43,159	43,513	42,675
	Percent	78.6	78.5	77.7	76.2	68.4	69.3	67.2	68.6	69.0	70.3
White	Birth number	29,350	29,931	28,824	28,813	26,811	27,364	28,193	29,309	29,545	29,129
	Percent	83.5	83.8	82.0	80.0	72.7	73.2	70.6	72.1	72.6	74.0
Black	Birth number	13,761	12,984	12,631	12,584	11,041	11,648	12,642	12,922	12,963	12,517
	Percent	69.9	68.7	69.6	69.0	60.0	62.0	61.0	61.9	62.0	63.1
Other	Birth number	861	820	835	848	800	836	906	912	983	1,003
	Percent	76.7	74.9	73.0	70.0	66.1	65.0	64.5	65.6	69.9	69.4

Fig. Percent Of Live Births Whose Mothers Received PNC In 1st Trimester, South Carolina (Residence Data), 2000-2009

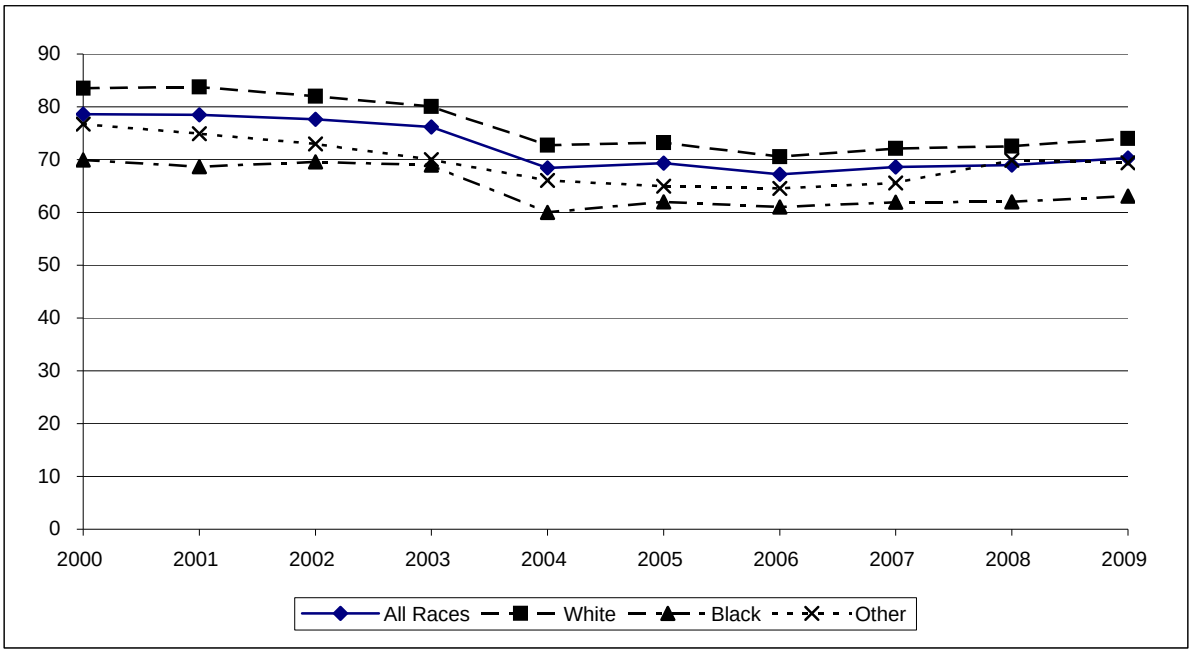

*** As of 2004, the month prenatal care began is no longer indicated on the new birth certificate. Instead, month prenatal care began is now determined from the date of last normal menses and the date of first prenatal care visit. This affects the comparability of PNC before and after year 2004.**

-Please use small numbers and their rates/percentages with caution.
-Provided by Division of Biostatistics, PHSIS, SC DHEC

Percent Of Live Births Whose Mothers Received PNC In 1st Trimester,
South Carolina (Residence Data), 2007-2009, All Races

	Number of mothers who received PNC in 1st trimester				Percent of mothers who received PNC in 1st trimester			
County/Region	2007	2008	2009	2007-2009	2007	2008	2009	2007-2009
Abbeville	212	225	199	636	75.2	78.4	73.2	75.6
Anderson	1,805	1,784	1,633	5,222	75.3	73.1	70.3	73.0
Edgefield	150	158	161	469	62.0	61.0	64.4	62.5
Greenwood	782	719	727	2,228	77.2	72.2	76.4	75.3
Laurens	632	594	608	1,834	71.4	68.8	70.0	70.1
Mccormick	77	58	53	188	78.6	62.4	67.9	69.9
Oconee	474	559	569	1,602	58.2	67.4	68.6	64.8
Saluda	164	158	151	473	56.4	60.8	58.3	58.4
REGION 1	4,296	4,255	4,101	12,652	71.3	70.6	70.4	70.8
Cherokee	525	543	535	1,603	70.9	76.4	75.7	74.3
Greenville	4,575	4,481	4,467	13,523	69.3	66.9	69.3	68.5
Pickens	955	1,023	837	2,815	70.8	74.2	71.4	72.2
Spartanburg	2,581	2,731	2,689	8001	68.0	68.2	68.2	68.2
Union	251	232	255	738	72.1	68.2	70.8	70.4
REGION 2	8,887	9,010	8,783	26,680	69.2	68.6	69.6	69.1
Chester	275	287	310	872	59.0	62.0	73.5	64.5
Fairfield	162	186	169	517	58.9	70.5	67.6	65.5
Lancaster	740	800	770	2,310	79.4	81.2	85.1	81.9
Lexington	2,459	2,555	2,579	7,593	72.6	73.9	73.5	73.3
Newberry	385	395	355	1,135	72.4	74.0	68.1	71.5
Richland	3,609	3,733	3,491	10,833	71.0	71.8	70.0	70.9
York	2,069	2,102	2,131	6,302	67.3	68.9	70.8	68.9
REGION 3	9,699	10,058	9,805	29,562	70.5	72.1	72.1	71.6
Chesterfield	432	420	404	1,256	72.0	70.9	74.1	72.3
Clarendon	306	296	289	891	70.7	75.5	73.2	73.0
Darlington	605	616	578	1,799	70.4	72.4	70.7	71.2
Dillon	361	334	299	994	68.5	67.3	65.0	67.0
Florence	1,476	1,401	1,384	4,261	72.2	72.3	73.0	72.5
Kershaw	607	633	573	1,813	72.3	73.9	74.4	73.5
Lee	146	141	162	449	59.6	62.9	68.1	63.5
Marion	317	284	320	921	61.9	59.4	66.8	62.7
Marlboro	268	299	246	813	72.8	77.1	75.7	75.2
Sumter	1,090	1,070	1,069	3,229	64.6	63.2	67.0	64.9
REGION 4	5,608	5,494	5,324	16,426	69.1	69.5	70.8	69.8
Aiken	1,452	1,289	1,284	4,025	71.1	65.2	65.6	67.4
Allendale	83	76	55	214	58.5	51.0	50.5	53.5
Bamberg	117	121	136	374	65.0	65.8	72.7	67.9
Barnwell	226	209	196	631	67.3	62.2	68.3	65.8
Calhoun	104	137	124	365	65.0	71.4	77.0	71.2
Orangeburg	865	913	905	2,683	61.3	65.9	67.8	64.9
REGION 5	2,847	2,745	2,700	8,292	66.7	65.0	66.9	66.2
Georgetown	411	397	421	1,229	56.2	55.0	61.4	57.5
Horry	2,114	2,000	2,144	6,258	61.2	60.8	68.2	63.3
Williamsburg	309	298	244	851	62.8	64.9	60.4	62.8
REGION 6	2,834	2,695	2,809	8,338	60.6	60.3	66.4	62.3
Berkeley	1,757	1,947	1,922	5,626	70.8	71.5	75.2	72.5
Charleston	3,599	3,549	3,583	10,731	69.3	68.4	71.2	69.6
Dorchester	1,359	1,389	1,376	4,124	71.0	74.0	74.4	73.1
REGION 7	6,715	6,885	6,881	20,481	70.0	70.3	72.9	71.1
Beaufort	1,496	1,591	1,538	4,625	63.9	67.6	69.6	67.0
Colleton	365	377	327	1,069	62.1	69.4	63.0	64.8
Hampton	176	175	191	542	58.3	61.8	65.2	61.7
Jasper	236	228	216	680	53.9	58.5	57.6	56.5
REGION 8	2,273	2,371	2,272	6,916	62.0	66.4	66.9	65.0
Unknown counties	-	-	-	-	-	-	-	-
South Carolina	43,159	43,513	42,675	129,347	68.6	69.0	70.3	69.3

*** Starting 2004, a revised certificate of live birth was implemented. This may affect comparisons of variables to previous years.**

-Please use small numbers and their rates/percentages with caution.
-Provided by Division of Biostatistics, PHSIS, SC DHEC

Percent Of Live Births Whose Mothers Received PNC In 1st Trimester,

South Carolina (Residence Data), 2007-2009, White

	Number of mothers who received PNC in 1st trimester				Percent of mothers who received PNC in 1st trimester			
County/Region	2007	2008	2009	2007-2009	2007	2008	2009	2007-2009
Abbeville	143	158	136	437	79.0	84.0	75.6	79.6
Anderson	1,446	1,443	1,360	4,249	76.5	74.9	73.9	75.1
Edgefield	101	98	86	285	70.1	74.2	68.3	70.9
Greenwood	502	481	478	1,461	79.2	76.5	80.7	78.8
Laurens	446	416	425	1,287	72.6	69.6	71.3	71.2
Mccormick	24	26	15	65	88.9	81.3	68.2	80.2
Oconee	441	517	525	1,483	59.8	68.8	69.2	66.0
Saluda	125	113	107	345	58.1	61.4	57.2	58.9
REGION 1	3,228	3,252	3,132	9,612	72.7	73.2	72.8	72.9
Cherokee	401	390	407	1,198	72.3	78.5	79.0	76.5
Greenville	3,530	3,484	3,540	10,554	70.7	68.4	71.4	70.2
Pickens	872	927	774	2,573	70.8	74.9	71.9	72.6
Spartanburg	1,955	2,097	2,028	6080	70.8	71.6	71.4	71.3
Union	164	164	180	508	76.6	75.6	76.6	76.3
REGION 2	6,922	7,062	6,929	20,913	71.0	70.8	72.0	71.3
Chester	149	164	182	495	65.4	68.9	77.8	70.7
Fairfield	61	63	60	184	79.2	81.8	76.9	79.3
Lancaster	516	564	536	1,616	81.1	81.6	85.4	82.7
Lexington	2,043	2,137	2,143	6,323	74.3	76.0	76.3	75.6
Newberry	249	264	246	759	73.5	74.4	73.0	73.6
Richland	1,627	1,693	1,618	4,938	75.7	76.6	74.7	75.7
York	1,627	1,664	1,696	4,987	71.7	72.8	75.6	73.3
REGION 3	6,272	6,549	6,481	19,302	74.2	75.6	76.3	75.4
Chesterfield	280	260	241	781	78.0	75.1	75.5	76.3
Clarendon	141	142	141	424	76.6	87.1	81.5	81.5
Darlington	330	322	334	986	75.5	81.7	78.6	78.5
Dillon	174	153	129	456	74.7	72.9	68.6	72.3
Florence	786	726	730	2,242	80.3	81.0	81.4	80.9
Kershaw	454	471	417	1,342	77.5	78.0	77.7	77.7
Lee	41	43	43	127	67.2	78.2	78.2	74.3
Marion	113	109	108	330	66.1	64.9	72.0	67.5
Marlboro	127	115	87	329	78.9	81.6	79.8	80.0
Sumter	591	568	580	1,739	73.6	73.0	76.0	74.2
REGION 4	3,037	2,909	2,810	8,756	76.4	77.5	77.7	77.2
Aiken	1,081	902	896	2,879	76.2	68.8	69.6	71.7
Allendale	15	20	15	50	83.3	64.5	65.2	69.4
Bamberg	38	44	53	135	73.1	75.9	81.5	77.1
Barnwell	116	99	107	322	78.9	68.3	77.5	74.9
Calhoun	62	78	68	208	74.7	80.4	82.9	79.4
Orangeburg	302	318	315	935	71.4	79.7	79.3	76.7
REGION 5	1,614	1,461	1,454	4,529	75.4	71.6	73.0	73.3
Georgetown	247	221	242	710	60.1	58.0	65.2	61.0
Horry	1,712	1,629	1,739	5,080	62.3	62.3	69.1	64.5
Williamsburg	118	116	72	306	83.7	86.6	81.8	84.3
REGION 6	2,077	1,966	2,053	6,096	62.9	62.8	69.0	64.8
Berkeley	1,299	1,430	1,404	4,133	75.0	73.0	76.2	74.7
Charleston	2,286	2,299	2,309	6,894	74.1	73.4	75.7	74.3
Dorchester	1,019	1,010	978	3,007	74.5	76.9	79.1	76.7
REGION 7	4,604	4,739	4,691	14,034	74.4	74.0	76.5	75.0
Beaufort	1,127	1,174	1,158	3,459	65.8	69.9	72.6	69.4
Colleton	209	221	195	625	67.9	74.7	70.9	71.1
Hampton	76	71	102	249	71.0	68.3	79.1	73.2
Jasper	143	141	124	408	54.0	63.2	58.2	58.2
REGION 8	1,555	1,607	1,579	4,741	65.0	69.8	71.4	68.6
Unknown counties	-	-	-	-	-	-	-	-
South Carolina	29,309	29,545	29,129	87,983	72.1	72.6	74.0	72.9

*** Starting 2004, a revised certificate of live birth was implemented. This may affect comparisons of variables to previous years.**

-Please use small numbers and their rates/percentages with caution.
-Provided by Division of Biostatistics, PHSIS, SC DHEC

Percent Of Live Births Whose Mothers Received PNC In 1st Trimester,

South Carolina (Residence Data), 2007-2009, Black

	Number of mothers who received PNC in 1st trimester				Percent of mothers who received PNC in 1st trimester			
County/Region	2007	2008	2009	2007-2009	2007	2008	2009	2007-2009
Abbeville	69	64	61	194	68.3	66.7	67.8	67.6
Anderson	337	308	250	895	70.6	65.3	55.6	64.0
Edgefield	48	59	65	172	50.5	48.8	59.1	52.8
Greenwood	267	229	236	732	74.4	64.1	68.8	69.1
Laurens	183	175	179	537	69.1	66.8	67.3	67.7
Mccormick	52	32	36	120	74.3	52.5	67.9	65.2
Oconee	29	37	38	104	42.0	55.2	61.3	52.5
Saluda	39	44	43	126	53.4	61.1	61.4	58.6
REGION 1	1,024	948	908	2,880	67.9	62.9	62.9	64.6
Cherokee	120	146	126	392	67.4	70.5	67.0	68.4
Greenville	931	872	786	2,589	64.7	60.9	61.1	62.3
Pickens	65	72	43	180	70.7	68.6	63.2	67.9
Spartanburg	546	561	573	1680	60.1	58.9	59.3	59.4
Union	86	66	73	225	65.6	54.5	59.3	60.0
REGION 2	1,748	1,717	1,601	5,066	63.6	61.0	60.8	61.8
Chester	124	121	128	373	53.0	54.8	68.1	58.0
Fairfield	100	123	108	331	51.3	66.5	63.2	60.1
Lancaster	214	223	221	658	75.9	79.9	84.0	79.9
Lexington	369	368	389	1,126	65.0	64.0	62.3	63.7
Newberry	133	128	109	370	71.1	72.7	59.6	67.8
Richland	1,843	1,913	1,758	5,514	67.2	67.8	66.3	67.1
York	387	380	371	1,138	53.6	56.2	55.4	55.0
REGION 3	3,170	3,256	3,084	9,510	64.3	66.0	64.9	65.1
Chesterfield	147	156	159	462	63.1	64.5	71.9	66.4
Clarendon	163	149	141	453	66.5	66.8	66.2	66.5
Darlington	273	287	241	801	65.5	64.3	62.3	64.1
Dillon	173	176	154	503	63.4	64.0	61.6	63.0
Florence	668	656	633	1,957	64.8	64.8	65.9	65.1
Kershaw	145	153	152	450	59.4	63.5	66.7	63.1
Lee	104	96	116	316	56.8	57.8	64.8	59.8
Marion	200	172	208	580	60.1	56.2	64.2	60.2
Marlboro	122	166	144	432	66.3	75.5	72.7	71.8
Sumter	475	467	462	1,404	56.3	53.7	57.8	55.9
REGION 4	2,470	2,478	2,410	7,358	62.0	61.9	64.1	62.6
Aiken	349	356	337	1,042	59.9	57.7	57.8	58.4
Allendale	67	56	40	163	54.9	47.5	46.5	50.0
Bamberg	78	77	81	236	61.4	61.1	67.5	63.3
Barnwell	109	110	82	301	58.0	57.6	58.6	58.0
Calhoun	41	57	56	154	53.9	61.3	70.9	62.1
Orangeburg	551	579	577	1,707	56.8	60.0	63.1	59.9
REGION 5	1,195	1,235	1,173	3,603	57.8	58.5	61.0	59.1
Georgetown	164	173	177	514	51.4	51.6	56.9	53.3
Horry	363	338	361	1,062	56.8	55.6	64.8	58.9
Williamsburg	186	178	168	532	54.1	56.0	54.2	54.7
REGION 6	713	689	706	2,108	54.8	54.6	59.9	56.3
Berkeley	412	446	472	1,330	61.5	66.1	72.7	66.7
Charleston	1,231	1,157	1,189	3,577	61.8	60.0	63.8	61.8
Dorchester	299	330	349	978	61.9	66.5	63.7	64.0
REGION 7	1,942	1,933	2,010	5,885	61.7	62.4	65.7	63.2
Beaufort	315	370	321	1,006	57.7	60.7	59.9	59.5
Colleton	155	153	129	437	55.8	63.2	53.5	57.4
Hampton	98	102	86	286	51.0	58.0	53.4	54.1
Jasper	92	82	89	263	55.1	51.9	58.2	55.0
REGION 8	660	707	625	1,992	55.8	59.6	57.3	57.6
Unknown counties	-	-	-	-	-	-	-	-
South Carolina	12,922	12,963	12,517	38,402	61.9	62.0	63.1	62.3

*** Starting 2004, a revised certificate of live birth was implemented. This may affect comparisons of variables to previous years.**

-Please use small numbers and their rates/percentages with caution.
-Provided by Division of Biostatistics, PHSIS, SC DHEC

Percent Of Live Births Whose Mothers Received PNC In 1st Trimester,

South Carolina (Residence Data), 2007-2009, Other

	Number of mothers who received PNC in 1st trimester				Percent of mothers who received PNC in 1st trimester			
County/Region	2007	2008	2009	2007-2009	2007	2008	2009	2007-2009
Abbeville	-	3	2	5	-	100.0	100.0	100.0
Anderson	22	33	23	78	73.3	80.5	74.2	76.5
Edgefield	1	1	10	12	50.0	25.0	83.3	66.7
Greenwood	12	9	11	32	63.2	90.0	84.6	76.2
Laurens	3	3	3	9	50.0	100.0	60.0	64.3
Mccormick	1	-	2	3	100.0	-	66.7	75.0
Oconee	4	5	5	14	44.4	45.5	71.4	51.9
Saluda	-	1	1	2	-	25.0	50.0	22.2
REGION 1	43	55	57	155	61.4	72.4	76.0	70.1
Cherokee	4	7	2	13	57.1	100.0	50.0	72.2
Greenville	113	123	139	375	66.1	73.2	71.3	70.2
Pickens	17	24	20	61	70.8	70.6	71.4	70.9
Spartanburg	79	73	87	239	64.8	58.9	65.4	63.1
Union	1	2	2	5	33.3	100.0	100.0	71.4
REGION 2	214	229	250	693	65.4	68.4	69.1	67.7
Chester	2	2	-	4	50.0	50.0	-	50.0
Fairfield	1	-	1	2	33.3	-	100.0	33.3
Lancaster	10	13	13	36	71.4	86.7	92.9	83.7
Lexington	46	50	46	142	68.7	68.5	63.0	66.7
Newberry	3	3	-	6	50.0	100.0	-	60.0
Richland	138	122	113	373	72.6	75.3	67.3	71.7
York	55	57	64	176	65.5	64.0	68.1	65.9
REGION 3	255	247	237	739	69.3	71.0	67.5	69.3
Chesterfield	5	3	4	12	71.4	100.0	80.0	80.0
Clarendon	2	5	7	14	66.7	83.3	77.8	77.8
Darlington	2	7	3	12	40.0	63.6	60.0	57.1
Dillon	14	5	16	35	66.7	45.5	72.7	64.8
Florence	21	19	21	61	61.8	67.9	55.3	61.0
Kershaw	7	9	2	18	77.8	81.8	66.7	78.3
Lee	1	2	2	5	100.0	66.7	66.7	71.4
Marion	4	3	4	11	50.0	75.0	80.0	64.7
Marlboro	19	18	15	52	82.6	66.7	83.3	76.5
Sumter	23	34	26	83	56.1	73.9	78.8	69.2
REGION 4	98	105	100	303	64.5	70.0	70.9	68.4
Aiken	21	27	47	95	58.3	65.9	61.0	61.7
Allendale	1	-	-	1	50.0	-	-	50.0
Bamberg	1	-	2	3	100.0	-	100.0	100.0
Barnwell	-	-	7	7	-	-	77.8	77.8
Calhoun	1	2	-	3	100.0	100.0	-	100.0
Orangeburg	12	15	12	39	63.2	75.0	54.5	63.9
REGION 5	36	44	68	148	61.0	69.8	61.8	63.8
Georgetown	-	3	2	5	-	50.0	50.0	45.5
Horry	39	33	43	115	55.7	51.6	62.3	56.7
Williamsburg	5	4	4	13	71.4	57.1	66.7	65.0
REGION 6	44	40	49	133	56.4	51.9	62.0	56.8
Berkeley	45	70	44	159	57.0	80.5	72.1	70.0
Charleston	80	92	85	257	72.7	72.4	75.2	73.4
Dorchester	40	47	48	135	63.5	72.3	76.2	70.7
REGION 7	165	209	177	551	65.5	74.9	74.7	71.7
Beaufort	53	44	56	153	68.8	71.0	73.7	71.2
Colleton	1	3	3	7	100.0	60.0	100.0	77.8
Hampton	2	2	3	7	66.7	66.7	100.0	77.8
Jasper	1	5	3	9	25.0	55.6	33.3	40.9
REGION 8	57	54	65	176	67.1	68.4	71.4	69.0
Unknown counties	-	-	-	-	-	-	-	-
South Carolina	912	983	1,003	2,898	65.6	69.9	69.4	68.3

*** Starting 2004, a revised certificate of live birth was implemented. This may affect comparisons of variables to previous years.**

-Please use small numbers and their rates/percentages with caution.
-Provided by Division of Biostatistics, PHSIS, SC DHEC

Percent Of Live Births Whose Mothers Received PNC In 1st Trimester,
South Carolina (Residence Data), 2007-2009, Ethnicity: Hispanic

	Number of mothers who received PNC in 1st trimester				Percent of mothers who received PNC in 1st trimester			
County/Region	2007	2008	2009	2007-2009	2007	2008	2009	2007-2009
Abbeville	1	2	-	3	100.0	66.7	-	42.9
Anderson	68	66	36	170	57.6	54.1	35.6	49.9
Edgefield	6	3	2	11	28.6	27.3	33.3	28.9
Greenwood	77	79	76	232	62.1	58.1	66.7	62.0
Laurens	34	33	30	97	45.9	36.3	40.0	40.4
Mccormick	-	1	-	1	-	50.0	-	50.0
Oconee	24	30	29	83	32.0	39.5	34.5	35.3
Saluda	30	38	29	97	28.6	41.3	33.0	34.0
REGION 1	240	252	202	694	46.3	47.3	42.9	45.6
Cherokee	30	24	35	89	56.6	53.3	68.6	59.7
Greenville	485	426	458	1,369	45.9	42.6	47.2	45.2
Pickens	47	41	31	119	60.3	55.4	46.3	54.3
Spartanburg	171	193	165	529	43.6	43.3	42.2	43.0
Union	-	4	1	5	-	57.1	25.0	41.7
REGION 2	733	688	690	2,111	46.4	43.7	46.5	45.5
Chester	4	3	8	15	50.0	60.0	88.9	68.2
Fairfield	1	2	4	7	14.3	66.7	80.0	46.7
Lancaster	44	31	31	106	47.3	38.8	51.7	45.5
Lexington	175	179	174	528	44.6	46.1	45.9	45.6
Newberry	76	68	65	209	58.9	56.2	55.6	56.9
Richland	200	213	179	592	53.6	54.5	48.9	52.4
York	128	120	128	376	53.3	50.4	59.0	54.1
REGION 3	628	616	589	1,833	50.6	50.2	51.1	50.6
Chesterfield	15	15	10	40	45.5	53.6	47.6	48.8
Clarendon	4	9	12	25	28.6	64.3	70.6	55.6
Darlington	6	10	12	28	35.3	71.4	66.7	57.1
Dillon	23	12	12	47	74.2	57.1	41.4	58.0
Florence	41	29	31	101	57.7	46.8	47.7	51.0
Kershaw	32	24	27	83	49.2	55.8	57.4	53.5
Lee	5	3	2	10	55.6	100.0	40.0	58.8
Marion	9	13	5	27	42.9	61.9	35.7	48.2
Marlboro	1	-	1	2	100.0	-	100.0	33.3
Sumter	63	46	70	179	63.6	54.1	70.0	63.0
REGION 4	199	161	182	542	55.1	54.6	57.4	55.7
Aiken	95	72	59	226	53.4	47.1	48.4	49.9
Allendale	6	3	2	11	85.7	60.0	28.6	57.9
Bamberg	2	8	3	13	33.3	72.7	75.0	61.9
Barnwell	7	4	4	15	58.3	50.0	50.0	53.6
Calhoun	6	4	4	14	60.0	36.4	66.7	51.9
Orangeburg	26	24	26	76	60.5	49.0	55.3	54.7
REGION 5	142	115	98	355	55.5	48.5	50.5	51.7
Georgetown	30	29	12	71	50.8	46.0	26.7	42.5
Horry	213	220	223	656	43.2	45.0	53.3	46.9
Williamsburg	1	8	7	16	25.0	80.0	70.0	66.7
REGION 6	244	257	242	743	43.9	45.7	51.2	46.7
Berkeley	144	156	127	427	62.3	57.1	60.2	59.7
Charleston	287	310	241	838	46.8	46.8	43.1	45.7
Dorchester	61	82	67	210	54.5	63.6	60.9	59.8
REGION 7	492	548	435	1,475	51.5	51.5	49.4	50.8
Beaufort	280	327	253	860	47.1	55.2	54.3	52.1
Colleton	12	10	13	35	42.9	40.0	52.0	44.9
Hampton	5	5	7	17	50.0	62.5	77.8	63.0
Jasper	50	60	36	146	36.8	53.1	41.9	43.6
REGION 8	347	402	309	1,058	45.2	54.5	52.7	50.6
Unknown counties	-	-	-	-	-	-	-	-
South Carolina	3,025	3,039	2,747	8,811	48.5	48.8	49.4	48.9

*** Starting 2004, a revised certificate of live birth was implemented. This may affect comparisons of variables to previous years.**

-Please use small numbers and their rates/percentages with caution.
-Provided by Division of Biostatistics, PHSIS, SC DHEC

Percent Of Live Births Whose Mothers Received Inadequate Care According To The Kotelchuck Index, South Carolina (Residence Data), 2007-2009, All Races

	Percent of Live Births with Inadequate Care				Number of Live Births with Inadequate Care			
County/Region	2007	2008	2009	2007-2009	2007	2008	2009	2007-2009
Abbeville	16.7	17.1	16.9	16.9	47	49	46	142
Anderson	14.7	15.7	17.0	15.8	353	382	395	1,130
Edgefield	24.0	19.3	18.4	20.5	58	50	46	154
Greenwood	16.1	18.4	16.5	17.0	163	183	157	503
Laurens	18.3	21.4	19.5	19.7	162	185	169	516
Mccormick	18.4	29.0	20.5	22.7	18	27	16	61
Oconee	23.1	18.5	18.8	20.1	188	153	156	497
Saluda	33.3	30.0	35.1	32.8	97	78	91	266
REGION 1	18.0	18.4	18.5	18.3	1,086	1,107	1,076	3,269
Cherokee	16.9	15.5	13.2	15.2	125	110	93	328
Greenville	18.8	20.8	19.6	19.7	1,242	1,391	1,261	3,894
Pickens	15.1	13.1	16.1	14.7	204	180	189	573
Spartanburg	20.3	21.3	19.2	20.3	771	854	755	2,380
Union	18.7	21.5	15.3	18.4	65	73	55	193
REGION 2	18.8	19.9	18.6	19.1	2,407	2,608	2,353	7,368
Chester	29.8	28.9	18.7	26.1	139	134	79	352
Fairfield	30.2	21.2	20.4	24.1	83	56	51	190
Lancaster	15.3	11.0	8.2	11.5	143	108	74	325
Lexington	17.9	17.9	17.8	17.9	607	620	626	1,853
Newberry	16.2	18.9	20.3	18.5	86	101	106	293
Richland	18.7	18.1	19.0	18.6	949	942	948	2,839
York	21.9	20.6	20.1	20.8	673	628	604	1,905
REGION 3	19.5	18.5	18.3	18.8	2,680	2,589	2,488	7,757
Chesterfield	18.7	21.5	17.6	19.3	112	127	96	335
Clarendon	20.3	19.1	19.0	19.5	88	75	75	238
Darlington	21.2	17.3	17.1	18.6	182	147	140	469
Dillon	20.7	23.4	23.7	22.5	109	116	109	334
Florence	17.2	19.2	18.1	18.2	352	371	344	1,067
Kershaw	19.0	16.2	14.7	16.7	160	139	113	412
Lee	22.9	26.3	18.1	22.3	56	59	43	158
Marion	27.9	25.9	20.3	24.8	143	124	97	364
Marlboro	17.7	13.1	14.2	15.0	65	51	46	162
Sumter	25.7	26.1	24.6	25.5	433	442	392	1,267
REGION 4	20.9	20.9	19.3	20.4	1,700	1,651	1,455	4,806
Aiken	18.5	18.0	16.5	17.7	377	357	322	1,056
Allendale	28.2	37.6	40.4	35.0	40	56	44	140
Bamberg	22.8	21.7	17.1	20.5	41	40	32	113
Barnwell	20.8	22.3	23.0	22.0	70	75	66	211
Calhoun	21.3	24.0	11.8	19.3	34	46	19	99
Orangeburg	26.7	26.1	23.2	25.4	377	362	310	1,049
REGION 5	22.0	22.2	19.7	21.3	939	936	793	2,668
Georgetown	21.8	25.2	20.7	22.6	159	182	142	483
Horry	24.1	24.9	19.1	22.8	833	817	601	2,251
Williamsburg	24.2	22.7	23.5	23.5	119	104	95	318
REGION 6	23.7	24.7	19.8	22.8	1,111	1,103	838	3,052
Berkeley	19.1	17.5	16.3	17.6	475	475	416	1,366
Charleston	20.3	21.7	19.5	20.5	1,054	1,126	981	3,161
Dorchester	20.1	16.9	16.6	17.9	384	318	307	1,009
REGION 7	19.9	19.6	18.1	19.2	1,913	1,919	1,704	5,536
Beaufort	27.7	25.5	20.4	24.6	649	600	450	1,699
Colleton	26.7	19.0	23.1	23.0	157	103	120	380
Hampton	29.1	25.1	24.2	26.2	88	71	71	230
Jasper	33.3	28.5	26.4	29.6	146	111	99	356
REGION 8	28.4	24.8	21.8	25.1	1,040	885	740	2,665
Unknown counties	100.0	100.0	-	100.0	1	1	-	2
South Carolina	20.5	20.3	18.9	19.9	12,877	12,799	11,447	37,123

*** Starting 2004, a revised certificate of live birth was implemented. This may affect comparisons of variables to previous years.**

-Please use small numbers and their rates/percentages with caution.
-Provided by Division of Biostatistics, PHSIS, SC DHEC

Percent Of Live Births Whose Mothers Received Inadequate Care According To The Kotelchuck Index, South Carolina (Residence Data), 2007-2009, White

	Percent of Live Births with Inadequate Care				Number of Live Births with Inadequate Care			
County/Region	2007	2008	2009	2007-2009	2007	2008	2009	2007-2009
Abbeville	13.8	12.2	13.3	13.1	25	23	24	72
Anderson	13.8	13.8	14.2	13.9	261	265	262	788
Edgefield	17.4	8.3	11.1	12.4	25	11	14	50
Greenwood	14.4	13.7	13.5	13.9	91	86	80	257
Laurens	17.1	20.7	18.6	18.8	105	124	111	340
Mccormick	7.4	18.8	13.6	13.6	2	6	3	11
Oconee	22.0	16.9	18.8	19.2	162	127	143	432
Saluda	31.6	30.4	36.4	32.8	68	56	68	192
REGION 1	16.6	15.7	16.4	16.2	739	698	705	2,142
Cherokee	15.7	13.9	11.7	13.8	87	69	60	216
Greenville	17.8	19.4	18.2	18.4	887	987	901	2,775
Pickens	14.7	12.7	15.3	14.2	181	157	165	503
Spartanburg	18.1	18.6	18.0	18.2	500	544	512	1,556
Union	15.4	14.3	12.3	14.0	33	31	29	93
REGION 2	17.3	17.9	17.3	17.5	1,688	1,788	1,667	5,143
Chester	21.5	20.2	15.8	19.1	49	48	37	134
Fairfield	11.7	10.4	15.4	12.5	9	8	12	29
Lancaster	15.4	11.3	8.1	11.6	98	78	51	227
Lexington	16.0	16.2	15.7	16.0	441	456	440	1,337
Newberry	16.2	18.0	16.0	16.8	55	64	54	173
Richland	15.5	14.4	15.5	15.1	334	317	335	986
York	18.7	16.8	17.1	17.5	424	385	383	1,192
REGION 3	16.7	15.6	15.4	15.9	1,410	1,356	1,312	4,078
Chesterfield	13.9	17.6	16.0	15.8	50	61	51	162
Clarendon	15.2	11.7	11.6	12.9	28	19	20	67
Darlington	16.7	10.7	12.0	13.2	73	42	51	166
Dillon	18.0	18.6	22.3	19.5	42	39	42	123
Florence	12.7	13.2	12.4	12.7	124	118	111	353
Kershaw	16.0	13.2	11.7	13.7	94	80	63	237
Lee	13.1	12.7	10.9	12.3	8	7	6	21
Marion	23.4	22.0	16.7	20.9	40	37	25	102
Marlboro	14.3	9.9	11.0	11.9	23	14	12	49
Sumter	20.4	20.4	20.1	20.3	164	159	153	476
REGION 4	16.3	15.3	14.8	15.5	646	576	534	1,756
Aiken	15.7	15.0	13.1	14.6	223	196	168	587
Allendale	5.6	29.0	30.4	23.6	1	9	7	17
Bamberg	17.3	15.5	13.8	15.4	9	9	9	27
Barnwell	12.2	14.5	15.9	14.2	18	21	22	61
Calhoun	12.0	15.5	6.1	11.5	10	15	5	30
Orangeburg	19.1	15.8	15.1	16.7	81	63	60	204
REGION 5	16.0	15.3	13.6	15.0	342	313	271	926
Georgetown	19.0	20.7	15.4	18.4	78	79	57	214
Horry	23.2	23.5	18.0	21.6	637	613	452	1,702
Williamsburg	9.2	7.5	6.8	8.0	13	10	6	29
REGION 6	22.1	22.4	17.3	20.7	728	702	515	1,945
Berkeley	17.2	16.1	15.4	16.2	298	315	284	897
Charleston	17.3	18.2	16.5	17.4	535	571	503	1,609
Dorchester	17.0	14.8	13.3	15.1	233	195	165	593
REGION 7	17.2	16.9	15.5	16.6	1,066	1,081	952	3,099
Beaufort	26.6	23.7	18.7	23.1	455	398	298	1,151
Colleton	24.7	14.5	15.6	18.4	76	43	43	162
Hampton	20.6	23.1	13.2	18.5	22	24	17	63
Jasper	35.1	26.9	27.2	30.1	93	60	58	211
REGION 8	27.0	22.8	18.8	23.0	646	525	416	1,587
Unknown counties	100.0	100.0	-	100.0	1	1	-	2
South Carolina	17.9	17.3	16.2	17.1	7,266	7,040	6,372	20,678

*** Starting 2004, a revised certificate of live birth was implemented. This may affect comparisons of variables to previous years.**

-Please use small numbers and their rates/percentages with caution.
-Provided by Division of Biostatistics, PHSIS, SC DHEC

Percent Of Live Births Whose Mothers Received Inadequate Care According To The Kotelchuck Index, South Carolina (Residence Data), 2007-2009, Black

	Percent of Live Births with Inadequate Care				Number of Live Births with Inadequate Care			
County/Region	2007	2008	2009	2007-2009	2007	2008	2009	2007-2009
Abbeville	21.8	27.1	24.4	24.4	22	26	22	70
Anderson	18.2	23.1	28.4	23.2	87	109	128	324
Edgefield	34.7	29.8	28.2	30.7	33	36	31	100
Greenwood	18.7	26.6	21.9	22.4	67	95	75	237
Laurens	20.8	23.3	21.4	21.8	55	61	57	173
Mccormick	22.9	34.4	24.5	27.2	16	21	13	50
Oconee	33.3	32.8	17.7	28.3	23	22	11	56
Saluda	37.0	27.8	31.4	32.1	27	20	22	69
REGION 1	21.9	25.9	24.9	24.2	330	390	359	1,079
Cherokee	20.2	19.3	17.0	18.8	36	40	32	108
Greenville	22.0	26.1	24.9	24.3	317	373	320	1,010
Pickens	20.7	19.0	30.9	22.6	19	20	21	60
Spartanburg	26.8	29.2	22.2	26.0	243	278	214	735
Union	22.9	34.7	21.1	26.1	30	42	26	98
REGION 2	23.5	26.7	23.3	24.5	645	753	613	2,011
Chester	37.6	38.0	22.3	33.3	88	84	42	214
Fairfield	37.4	24.9	22.8	28.7	73	46	39	158
Lancaster	14.5	10.0	8.7	11.2	41	28	23	92
Lexington	25.7	25.4	27.4	26.2	146	146	171	463
Newberry	16.0	21.0	27.9	21.6	30	37	51	118
Richland	21.2	21.3	21.7	21.4	581	601	576	1,758
York	31.3	32.8	29.7	31.3	226	222	199	647
REGION 3	24.0	23.6	23.2	23.6	1,185	1,164	1,101	3,450
Chesterfield	25.3	27.3	19.9	24.3	59	66	44	169
Clarendon	23.7	24.7	25.8	24.7	58	55	55	168
Darlington	25.4	22.6	22.7	23.6	106	101	88	295
Dillon	22.7	27.3	24.4	24.8	62	75	61	198
Florence	21.3	24.2	22.9	22.8	220	245	220	685
Kershaw	26.2	23.7	21.5	23.8	64	57	49	170
Lee	26.2	30.7	20.7	25.8	48	51	37	136
Marion	29.7	28.1	22.2	26.7	99	86	72	257
Marlboro	21.2	14.1	16.2	16.9	39	31	32	102
Sumter	30.1	31.6	28.5	30.1	254	275	228	757
REGION 4	25.3	26.0	23.6	25.0	1,009	1,042	886	2,937
Aiken	25.2	24.8	23.8	24.6	147	153	139	439
Allendale	32.0	39.8	43.0	37.7	39	47	37	123
Bamberg	25.2	24.6	19.2	23.1	32	31	23	86
Barnwell	27.7	28.3	30.0	28.5	52	54	42	148
Calhoun	31.6	33.3	17.7	27.8	24	31	14	69
Orangeburg	30.2	30.3	26.9	29.2	293	292	246	831
REGION 5	28.4	28.8	26.1	27.8	587	608	501	1,696
Georgetown	25.4	30.4	26.7	27.6	81	102	83	266
Horry	27.7	29.3	23.0	26.8	177	178	128	483
Williamsburg	30.5	28.6	28.4	29.2	105	91	88	284
REGION 6	27.9	29.4	25.4	27.6	363	371	299	1,033
Berkeley	23.0	22.1	19.0	21.4	154	149	123	426
Charleston	25.1	27.7	24.2	25.7	501	533	452	1,486
Dorchester	28.4	22.0	23.5	24.6	137	109	129	375
REGION 7	25.2	25.5	23.0	24.6	792	791	704	2,287
Beaufort	31.3	29.8	25.9	29.1	171	182	139	492
Colleton	29.1	24.4	32.0	28.5	81	59	77	217
Hampton	33.9	26.1	33.5	31.2	65	46	54	165
Jasper	31.1	31.6	24.8	29.3	52	50	38	140
REGION 8	31.2	28.4	28.2	29.3	369	337	308	1,014
Unknown counties	-	-	-	-	-	-	-	-
South Carolina	25.3	26.1	24.0	25.2	5,280	5,456	4,771	15,507

*** Starting 2004, a revised certificate of live birth was implemented. This may affect comparisons of variables to previous years.**

-Please use small numbers and their rates/percentages with caution.
-Provided by Division of Biostatistics, PHSIS, SC DHEC

Percent Of Live Births Whose Mothers Received Inadequate Care According To The Kotelchuck Index, South Carolina (Residence Data), 2007-2009 , Other

	Percent of Live Births with Inadequate Care				Number of Live Births with Inadequate Care			
County/Region	2007	2008	2009	2007-2009	2007	2008	2009	2007-2009
Abbeville	-	-	-	-	-	-	-	-
Anderson	16.7	19.5	16.1	17.6	5	8	5	18
Edgefield	-	75.0	-	16.7	-	3	-	3
Greenwood	26.3	20.0	15.4	21.4	5	2	2	9
Laurens	33.3	-	20.0	21.4	2	-	1	3
Mccormick	-	-	-	-	-	-	-	-
Oconee	33.3	36.4	28.6	33.3	3	4	2	9
Saluda	66.7	50.0	50.0	55.6	2	2	1	5
REGION 1	24.3	25.0	14.7	21.3	17	19	11	47
Cherokee	28.6	14.3	25.0	22.2	2	1	1	4
Greenville	21.1	18.5	20.0	19.9	36	31	39	106
Pickens	16.7	8.8	10.7	11.6	4	3	3	10
Spartanburg	23.0	25.8	21.1	23.2	28	32	28	88
Union	66.7	-	-	28.6	2	-	-	2
REGION 2	22.0	20.0	19.6	20.5	72	67	71	210
Chester	50.0	50.0	-	50.0	2	2	-	4
Fairfield	33.3	100.0	-	50.0	1	2	-	3
Lancaster	28.6	13.3	-	14.0	4	2	-	6
Lexington	29.9	24.7	20.5	24.9	20	18	15	53
Newberry	16.7	-	100.0	20.0	1	-	1	2
Richland	17.4	14.8	22.0	18.1	33	24	37	94
York	27.4	23.6	22.3	24.3	23	21	21	65
REGION 3	22.8	19.8	21.1	21.3	84	69	74	227
Chesterfield	28.6	-	20.0	20.0	2	-	1	3
Clarendon	33.3	16.7	-	11.1	1	1	-	2
Darlington	60.0	36.4	20.0	38.1	3	4	1	8
Dillon	23.8	18.2	27.3	24.1	5	2	6	13
Florence	23.5	28.6	34.2	29.0	8	8	13	29
Kershaw	22.2	9.1	33.3	17.4	2	1	1	4
Lee	-	33.3	-	14.3	-	1	-	1
Marion	50.0	25.0	-	29.4	4	1	-	5
Marlboro	13.0	22.2	11.1	16.2	3	6	2	11
Sumter	36.6	17.4	33.3	28.3	15	8	11	34
REGION 4	28.3	21.3	24.8	24.8	43	32	35	110
Aiken	19.4	17.1	18.2	18.2	7	7	14	28
Allendale	-	-	-	-	-	-	-	-
Bamberg	-	-	-	-	-	-	-	-
Barnwell	-	-	22.2	22.2	-	-	2	2
Calhoun	-	-	-	-	-	-	-	-
Orangeburg	15.8	35.0	18.2	23.0	3	7	4	14
REGION 5	16.9	22.2	18.2	19.0	10	14	20	44
Georgetown	-	16.7	50.0	27.3	-	1	2	3
Horry	27.1	39.1	30.4	32.0	19	25	21	65
Williamsburg	14.3	42.9	16.7	25.0	1	3	1	5
REGION 6	25.6	37.7	30.4	31.2	20	29	24	73
Berkeley	29.1	12.6	14.8	18.9	23	11	9	43
Charleston	16.4	17.3	21.2	18.3	18	22	24	64
Dorchester	22.2	21.5	19.0	20.9	14	14	12	40
REGION 7	21.8	16.8	19.0	19.1	55	47	45	147
Beaufort	29.9	32.3	17.1	26.0	23	20	13	56
Colleton	-	20.0	-	11.1	-	1	-	1
Hampton	33.3	33.3	-	22.2	1	1	-	2
Jasper	25.0	11.1	33.3	22.7	1	1	3	5
REGION 8	29.4	29.1	17.6	25.1	25	23	16	64
Unknown counties	-	-	-	-	-	-	-	-
South Carolina	23.4	21.3	20.5	21.7	326	300	296	922

*** Starting 2004, a revised certificate of live birth was implemented. This may affect comparisons of variables to previous years.**

-Please use small numbers and their rates/percentages with caution.
-Provided by Division of Biostatistics, PHSIS, SC DHEC

Percent Of Live Births Whose Mothers Received Inadequate Care According To The Kotelchuck Index, South Carolina (Residence Data), 2007-2009, Ethnicity: Hispanic

	Percent of Live Births with Inadequate Care				Number of Live Births with Inadequate Care			
County/Region	2007	2008	2009	2007-2009	2007	2008	2009	2007-2009
Abbeville	-	33.3	66.7	42.9	-	1	2	3
Anderson	34.7	29.5	41.6	34.9	41	36	42	119
Edgefield	61.9	63.6	50.0	60.5	13	7	3	23
Greenwood	23.4	22.8	20.2	22.2	29	31	23	83
Laurens	41.9	54.9	53.3	50.4	31	50	40	121
Mccormick	-	50.0	-	50.0	-	1	-	1
Oconee	36.0	42.1	46.4	41.7	27	32	39	98
Saluda	56.2	50.0	58.0	54.7	59	46	51	156
REGION 1	38.6	38.3	42.5	39.7	200	204	200	604
Cherokee	22.6	33.3	15.7	23.5	12	15	8	35
Greenville	35.5	41.4	36.6	37.8	375	414	355	1,144
Pickens	32.1	23.0	34.3	29.7	25	17	23	65
Spartanburg	37.2	40.4	37.9	38.6	146	180	148	474
Union	-	28.6	50.0	33.3	-	2	2	4
REGION 2	35.3	39.9	36.1	37.1	558	628	536	1,722
Chester	37.5	40.0	-	22.7	3	2	-	5
Fairfield	57.1	33.3	20.0	40.0	4	1	1	6
Lancaster	50.5	48.8	36.7	46.4	47	39	22	108
Lexington	38.0	41.8	40.6	40.1	149	162	154	465
Newberry	25.6	34.7	24.8	28.3	33	42	29	104
Richland	33.2	30.4	32.5	32.0	124	119	119	362
York	34.2	36.1	34.1	34.8	82	86	74	242
REGION 3	35.6	36.8	34.6	35.7	442	451	399	1,292
Chesterfield	42.4	39.3	42.9	41.5	14	11	9	34
Clarendon	42.9	35.7	17.6	31.1	6	5	3	14
Darlington	52.9	28.6	11.1	30.6	9	4	2	15
Dillon	16.1	28.6	37.9	27.2	5	6	11	22
Florence	35.2	43.5	38.5	38.9	25	27	25	77
Kershaw	38.5	27.9	29.8	32.9	25	12	14	51
Lee	22.2	-	40.0	23.5	2	-	2	4
Marion	52.4	28.6	35.7	39.3	11	6	5	22
Marlboro	-	75.0	-	50.0	-	3	-	3
Sumter	29.3	38.8	28.0	31.7	29	33	28	90
REGION 4	34.9	36.3	31.2	34.1	126	107	99	332
Aiken	33.7	42.5	36.9	37.5	60	65	45	170
Allendale	14.3	40.0	57.1	36.8	1	2	4	7
Bamberg	50.0	27.3	25.0	33.3	3	3	1	7
Barnwell	25.0	25.0	50.0	32.1	3	2	4	9
Calhoun	-	45.5	16.7	22.2	-	5	1	6
Orangeburg	32.6	42.9	23.4	33.1	14	21	11	46
REGION 5	31.6	41.4	34.0	35.7	81	98	66	245
Georgetown	25.4	47.6	46.7	39.5	15	30	21	66
Horry	42.0	42.9	35.9	40.5	207	210	150	567
Williamsburg	75.0	20.0	20.0	29.2	3	2	2	7
REGION 6	40.5	43.1	36.6	40.2	225	242	173	640
Berkeley	25.1	33.0	37.0	31.6	58	90	78	226
Charleston	41.1	44.6	50.4	45.2	252	296	282	830
Dorchester	33.9	28.7	35.5	32.5	38	37	39	114
REGION 7	36.4	39.7	45.3	40.3	348	423	399	1,170
Beaufort	40.7	33.8	33.0	36.1	242	200	154	596
Colleton	46.4	48.0	24.0	39.7	13	12	6	31
Hampton	30.0	37.5	22.2	29.6	3	3	2	8
Jasper	50.7	33.6	37.2	41.5	69	38	32	139
REGION 8	42.6	34.3	33.1	37.0	327	253	194	774
Unknown counties	-	-	-	-	-	-	-	-
South Carolina	37.0	38.6	37.2	37.6	2,307	2,406	2,066	6,779

*** Starting 2004, a revised certificate of live birth was implemented. This may affect comparisons of variables to previous years.**

-Please use small numbers and their rates/percentages with caution.
-Provided by Division of Biostatistics, PHSIS, SC DHEC

Percent Of Live Births Whose Mothers Received Intermediate Care According To The Kotelchuck Index, South Carolina (Residence Data), 2007-2009, All Races

	Percent of Live Births with Intermediate Care				Number of Live Births with Intermediate Care			
County/Region	2007	2008	2009	2007-2009	2007	2008	2009	2007-2009
Abbeville	3.9	2.8	5.5	4.0	11	8	15	34
Anderson	5.1	5.0	3.5	4.6	122	123	82	327
Edgefield	12.8	7.7	8.0	9.5	31	20	20	71
Greenwood	3.1	2.7	3.7	3.1	31	27	35	93
Laurens	4.4	5.7	7.6	5.9	39	49	66	154
Mccormick	11.2	4.3	-	5.6	11	4	-	15
Oconee	4.9	3.9	4.2	4.3	40	32	35	107
Saluda	6.2	5.0	4.2	5.2	18	13	11	42
REGION 1	5.0	4.6	4.5	4.7	303	276	264	843
Cherokee	3.1	2.7	2.5	2.8	23	19	18	60
Greenville	11.0	11.0	9.1	10.4	724	736	587	2,047
Pickens	5.1	6.1	5.3	5.5	69	84	62	215
Spartanburg	6.7	6.1	4.2	5.7	255	246	164	665
Union	6.3	4.7	4.7	5.2	22	16	17	55
REGION 2	8.5	8.4	6.7	7.9	1,093	1,101	848	3,042
Chester	7.3	6.5	10.2	7.9	34	30	43	107
Fairfield	6.9	9.1	6.0	7.4	19	24	15	58
Lancaster	14.8	12.2	10.9	12.7	138	120	99	357
Lexington	9.1	6.6	6.2	7.3	308	228	218	754
Newberry	5.6	4.5	3.3	4.5	30	24	17	71
Richland	4.6	5.5	5.4	5.2	234	286	269	789
York	9.1	8.1	7.6	8.2	279	247	228	754
REGION 3	7.6	6.9	6.5	7.0	1,042	959	889	2,890
Chesterfield	6.0	2.5	4.0	4.2	36	15	22	73
Clarendon	2.8	3.8	4.8	3.8	12	15	19	46
Darlington	1.3	2.7	2.1	2.0	11	23	17	51
Dillon	2.5	1.8	0.7	1.7	13	9	3	25
Florence	3.4	3.2	2.5	3.0	69	62	47	178
Kershaw	5.7	6.2	4.7	5.6	48	53	36	137
Lee	5.7	4.5	3.8	4.7	14	10	9	33
Marion	5.7	3.3	0.6	3.3	29	16	3	48
Marlboro	10.1	9.0	7.4	8.9	37	35	24	96
Sumter	7.5	8.3	8.6	8.1	127	140	137	404
REGION 4	4.9	4.8	4.2	4.6	396	378	317	1,091
Aiken	15.2	8.4	8.2	10.7	311	167	161	639
Allendale	1.4	10.1	11.0	7.3	2	15	12	29
Bamberg	9.4	17.9	18.2	15.2	17	33	34	84
Barnwell	8.3	9.5	11.1	9.6	28	32	32	92
Calhoun	15.0	11.5	16.8	14.2	24	22	27	73
Orangeburg	9.3	13.5	14.5	12.4	131	187	194	512
REGION 5	12.0	10.8	11.4	11.4	513	456	460	1,429
Georgetown	5.9	6.0	5.7	5.8	43	43	39	125
Horry	4.7	4.7	4.4	4.6	164	153	138	455
Williamsburg	3.7	4.6	6.4	4.8	18	21	26	65
REGION 6	4.8	4.9	4.8	4.8	225	217	203	645
Berkeley	8.0	6.8	6.4	7.0	198	184	163	545
Charleston	8.2	8.2	8.3	8.2	426	428	416	1,270
Dorchester	6.9	5.3	4.0	5.4	132	100	74	306
REGION 7	7.9	7.3	6.9	7.4	756	712	653	2,121
Beaufort	18.7	16.2	7.2	14.2	437	381	160	978
Colleton	4.8	3.5	3.9	4.1	28	19	20	67
Hampton	10.6	10.2	7.2	9.3	32	29	21	82
Jasper	16.2	9.5	9.1	11.8	71	37	34	142
REGION 8	15.5	13.0	6.9	11.9	568	466	235	1,269
Unknown counties	-	-	-	-	-	-	-	-
South Carolina	7.8	7.2	6.4	7.1	4,896	4,565	3,869	13,330

*** Starting 2004, a revised certificate of live birth was implemented. This may affect comparisons of variables to previous years.**

-Please use small numbers and their rates/percentages with caution.
-Provided by Division of Biostatistics, PHSIS, SC DHEC

Percent Of Live Births Whose Mothers Received Intermediate Care According To The Kotelchuck Index, South Carolina (Residence Data), 2007-2009, White

	Percent of Live Births with Intermediate Care				Number of Live Births with Intermediate Care			
County/Region	2007	2008	2009	2007-2009	2007	2008	2009	2007-2009
Abbeville	4.4	2.7	4.4	3.8	8	5	8	21
Anderson	5.4	5.1	3.9	4.8	102	99	72	273
Edgefield	13.2	10.6	11.1	11.7	19	14	14	47
Greenwood	2.4	2.5	3.5	2.8	15	16	21	52
Laurens	4.7	5.5	7.9	6.0	29	33	47	109
Mccormick	11.1	6.3	-	6.2	3	2	-	5
Oconee	4.9	3.9	3.8	4.2	36	29	29	94
Saluda	8.4	4.9	4.8	6.1	18	9	9	36
REGION 1	5.2	4.7	4.6	4.8	230	207	200	637
Cherokee	3.6	3.6	3.1	3.4	20	18	16	54
Greenville	11.6	11.2	9.3	10.7	580	572	460	1,612
Pickens	5.3	6.2	5.8	5.8	65	77	62	204
Spartanburg	6.4	5.9	4.0	5.4	176	174	113	463
Union	6.1	4.1	5.1	5.1	13	9	12	34
REGION 2	8.8	8.5	6.9	8.1	854	850	663	2,367
Chester	6.6	7.1	11.5	8.4	15	17	27	59
Fairfield	6.5	7.8	2.6	5.6	5	6	2	13
Lancaster	13.7	13.2	12.4	13.1	87	91	78	256
Lexington	9.2	6.6	6.5	7.4	253	185	182	620
Newberry	6.5	5.1	3.9	5.1	22	18	13	53
Richland	4.2	3.8	5.0	4.3	91	84	108	283
York	8.9	8.0	7.4	8.1	203	182	165	550
REGION 3	8.0	6.7	6.8	7.2	676	583	575	1,834
Chesterfield	5.8	2.6	5.3	4.6	21	9	17	47
Clarendon	3.8	2.5	5.2	3.8	7	4	9	20
Darlington	1.1	3.3	1.9	2.1	5	13	8	26
Dillon	2.1	1.4	0.5	1.4	5	3	1	9
Florence	3.6	3.6	1.8	3.0	35	32	16	83
Kershaw	4.9	6.8	5.6	5.8	29	41	30	100
Lee	8.2	3.6	9.1	7.0	5	2	5	12
Marion	4.7	3.0	1.3	3.1	8	5	2	15
Marlboro	9.3	11.3	9.2	10.0	15	16	10	41
Sumter	7.1	7.8	9.8	8.2	57	61	75	193
REGION 4	4.7	5.0	4.8	4.8	187	186	173	546
Aiken	15.8	9.2	9.0	11.5	224	121	116	461
Allendale	5.6	12.9	13.0	11.1	1	4	3	8
Bamberg	9.6	22.4	24.6	19.4	5	13	16	34
Barnwell	9.5	9.0	9.4	9.3	14	13	13	40
Calhoun	16.9	10.3	15.9	14.1	14	10	13	37
Orangeburg	13.0	16.8	17.9	15.8	55	67	71	193
REGION 5	14.6	11.2	11.6	12.5	313	228	232	773
Georgetown	7.5	7.9	6.7	7.4	31	30	25	86
Horry	5.2	4.6	4.3	4.7	142	121	107	370
Williamsburg	5.0	3.7	4.5	4.4	7	5	4	16
REGION 6	5.5	5.0	4.6	5.0	180	156	136	472
Berkeley	8.0	7.7	6.7	7.4	139	150	123	412
Charleston	10.7	10.7	10.6	10.7	330	335	323	988
Dorchester	7.2	6.5	4.1	6.0	98	85	51	234
REGION 7	9.2	8.9	8.1	8.7	567	570	497	1,634
Beaufort	19.1	15.7	7.1	14.1	327	264	113	704
Colleton	5.2	5.1	2.5	4.3	16	15	7	38
Hampton	15.9	15.4	9.3	13.2	17	16	12	45
Jasper	14.3	7.6	8.0	10.3	38	17	17	72
REGION 8	16.6	13.6	6.7	12.4	398	312	149	859
Unknown counties	-	-	-	-	-	-	-	-
South Carolina	8.4	7.6	6.7	7.6	3,405	3,092	2,625	9,122

*** Starting 2004, a revised certificate of live birth was implemented. This may affect comparisons of variables to previous years.**

-Please use small numbers and their rates/percentages with caution.
-Provided by Division of Biostatistics, PHSIS, SC DHEC

Percent Of Live Births Whose Mothers Received Intermediate Care According To The Kotelchuck Index, South Carolina (Residence Data), 2007-2009, Black

	Percent of Live Births with Intermediate Care				Number of Live Births with Intermediate Care			
County/Region	2007	2008	2009	2007-2009	2007	2008	2009	2007-2009
Abbeville	3.0	3.1	7.8	4.5	3	3	7	13
Anderson	3.6	4.4	2.2	3.4	17	21	10	48
Edgefield	12.6	5.0	4.5	7.1	12	6	5	23
Greenwood	4.2	2.8	3.5	3.5	15	10	12	37
Laurens	3.4	6.1	7.1	5.5	9	16	19	44
Mccormick	11.4	3.3	-	5.4	8	2	-	10
Oconee	5.8	1.5	9.7	5.6	4	1	6	11
Saluda	-	5.6	2.9	2.8	-	4	2	6
REGION 1	4.5	4.2	4.2	4.3	68	63	61	192
Cherokee	1.7	-	1.1	0.9	3	-	2	5
Greenville	8.3	9.6	8.4	8.8	119	137	108	364
Pickens	2.2	3.8	-	2.3	2	4	-	6
Spartanburg	7.4	6.4	4.6	6.1	67	61	44	172
Union	6.9	5.8	4.1	5.6	9	7	5	21
REGION 2	7.3	7.4	6.0	6.9	200	209	159	568
Chester	8.1	5.4	8.5	7.3	19	12	16	47
Fairfield	7.2	9.7	7.6	8.2	14	18	13	45
Lancaster	17.0	10.0	7.6	11.7	48	28	20	96
Lexington	9.0	6.1	4.3	6.4	51	35	27	113
Newberry	4.3	3.4	2.2	3.3	8	6	4	18
Richland	4.9	6.8	5.7	5.8	133	191	150	474
York	9.6	8.6	7.8	8.7	69	58	52	179
REGION 3	6.9	7.1	5.9	6.7	342	348	282	972
Chesterfield	6.0	2.5	2.3	3.6	14	6	5	25
Clarendon	2.0	4.5	4.7	3.7	5	10	10	25
Darlington	1.4	2.2	2.3	2.0	6	10	9	25
Dillon	2.6	2.2	0.8	1.9	7	6	2	15
Florence	2.7	2.9	3.0	2.9	28	29	29	86
Kershaw	7.4	4.6	2.6	4.9	18	11	6	35
Lee	4.4	4.2	2.2	3.6	8	7	4	19
Marion	6.0	3.6	0.3	3.3	20	11	1	32
Marlboro	9.2	7.7	7.1	8.0	17	17	14	48
Sumter	7.8	8.7	7.1	7.9	66	76	57	199
REGION 4	4.7	4.6	3.6	4.3	189	183	137	509
Aiken	14.2	7.0	6.9	9.3	83	43	40	166
Allendale	0.8	9.3	10.5	6.4	1	11	9	21
Bamberg	9.4	15.9	14.2	13.1	12	20	17	49
Barnwell	7.4	9.9	12.9	9.8	14	19	18	51
Calhoun	11.8	11.8	17.7	13.7	9	11	14	34
Orangeburg	7.7	12.3	13.1	11.0	75	119	120	314
REGION 5	9.4	10.6	11.3	10.4	194	223	218	635
Georgetown	3.8	3.9	4.5	4.0	12	13	14	39
Horry	3.1	4.3	4.5	3.9	20	26	25	71
Williamsburg	2.9	4.7	6.5	4.6	10	15	20	45
REGION 6	3.2	4.3	5.0	4.1	42	54	59	155
Berkeley	7.6	4.7	4.9	5.8	51	32	32	115
Charleston	4.5	4.5	4.5	4.5	90	87	83	260
Dorchester	6.6	3.0	3.3	4.3	32	15	18	65
REGION 7	5.5	4.3	4.3	4.7	173	134	133	440
Beaufort	15.6	16.9	7.6	13.5	85	103	41	229
Colleton	4.3	1.7	5.4	3.8	12	4	13	29
Hampton	7.3	7.4	5.6	6.8	14	13	9	36
Jasper	18.6	12.0	9.8	13.6	31	19	15	65
REGION 8	12.0	11.7	7.1	10.4	142	139	78	359
Unknown counties	-	-	-	-	-	-	-	-
South Carolina	6.5	6.5	5.7	6.2	1,350	1,353	1,127	3,830

*** Starting 2004, a revised certificate of live birth was implemented. This may affect comparisons of variables to previous years.**

-Please use small numbers and their rates/percentages with caution.
-Provided by Division of Biostatistics, PHSIS, SC DHEC

Percent Of Live Births Whose Mothers Received Intermediate Care According To The Kotelchuck Index, South Carolina (Residence Data), 2007-2009, Other

	Percent of Live Births with Intermediate Care				Number of Live Births with Intermediate Care			
County/Region	2007	2008	2009	2007-2009	2007	2008	2009	2007-2009
Abbeville	-	-	-	-	-	-	-	-
Anderson	10.0	7.3	-	5.9	3	3	-	6
Edgefield	-	-	8.3	5.6	-	-	1	1
Greenwood	5.3	10.0	15.4	9.5	1	1	2	4
Laurens	16.7	-	-	7.1	1	-	-	1
Mccormick	-	-	-	-	-	-	-	-
Oconee	-	18.2	-	7.4	-	2	-	2
Saluda	-	-	-	-	-	-	-	-
REGION 1	7.1	7.9	4.0	6.3	5	6	3	14
Cherokee	-	14.3	-	5.6	-	1	-	1
Greenville	14.6	15.5	9.7	13.1	25	26	19	70
Pickens	8.3	8.8	-	5.8	2	3	-	5
Spartanburg	9.8	8.9	5.3	7.9	12	11	7	30
Union	-	-	-	-	-	-	-	-
REGION 2	11.9	12.2	7.2	10.4	39	41	26	106
Chester	-	25.0	-	12.5	-	1	-	1
Fairfield	-	-	-	-	-	-	-	-
Lancaster	21.4	6.7	7.1	11.6	3	1	1	5
Lexington	6.0	11.0	12.3	9.9	4	8	9	21
Newberry	-	-	-	-	-	-	-	-
Richland	5.3	6.8	6.5	6.2	10	11	11	32
York	8.3	7.9	11.7	9.4	7	7	11	25
REGION 3	6.5	8.0	9.1	7.9	24	28	32	84
Chesterfield	14.3	-	-	6.7	1	-	-	1
Clarendon	-	16.7	-	5.6	-	1	-	1
Darlington	-	-	-	-	-	-	-	-
Dillon	4.8	-	-	1.9	1	-	-	1
Florence	17.6	3.6	5.3	9.0	6	1	2	9
Kershaw	-	9.1	-	4.3	-	1	-	1
Lee	100.0	33.3	-	28.6	1	1	-	2
Marion	12.5	-	-	5.9	1	-	-	1
Marlboro	21.7	7.4	-	10.3	5	2	-	7
Sumter	9.8	6.5	15.2	10.0	4	3	5	12
REGION 4	12.5	6.0	5.0	7.9	19	9	7	35
Aiken	11.1	7.3	6.5	7.8	4	3	5	12
Allendale	-	-	-	-	-	-	-	-
Bamberg	-	-	50.0	33.3	-	-	1	1
Barnwell	-	-	11.1	11.1	-	-	1	1
Calhoun	100.0	50.0	-	66.7	1	1	-	2
Orangeburg	5.3	5.0	13.6	8.2	1	1	3	5
REGION 5	10.2	7.9	9.1	9.1	6	5	10	21
Georgetown	-	-	-	-	-	-	-	-
Horry	2.9	9.4	8.7	6.9	2	6	6	14
Williamsburg	14.3	14.3	33.3	20.0	1	1	2	4
REGION 6	3.8	9.1	10.1	7.7	3	7	8	18
Berkeley	10.1	2.3	13.1	7.9	8	2	8	18
Charleston	5.5	4.7	8.8	6.3	6	6	10	22
Dorchester	3.2	-	7.9	3.7	2	-	5	7
REGION 7	6.3	2.9	9.7	6.1	16	8	23	47
Beaufort	31.2	19.4	7.9	19.5	24	12	6	42
Colleton	-	-	-	-	-	-	-	-
Hampton	33.3	-	-	11.1	1	-	-	1
Jasper	50.0	11.1	22.2	22.7	2	1	2	5
REGION 8	31.8	16.5	8.8	18.8	27	13	8	48
Unknown counties	-	-	-	-	-	-	-	-
South Carolina	10.0	8.3	8.1	8.8	139	117	117	373

*** Starting 2004, a revised certificate of live birth was implemented. This may affect comparisons of variables to previous years.**

-Please use small numbers and their rates/percentages with caution.
-Provided by Division of Biostatistics, PHSIS, SC DHEC

Percent Of Live Births Whose Mothers Received Intermediate Care According To The Kotelchuck Index, South Carolina (Residence Data), 2007-2009, Ethnicity: Hispanic

	Percent of Live Births with Intermediate Care				Number of Live Births with Intermediate Care			
County/Region	2007	2008	2009	2007-2009	2007	2008	2009	2007-2009
Abbeville	-	-	-	-	-	-	-	-
Anderson	8.5	9.8	5.9	8.2	10	12	6	28
Edgefield	-	9.1	16.7	5.3	-	1	1	2
Greenwood	4.8	3.7	6.1	4.8	6	5	7	18
Laurens	4.1	12.1	12.0	9.6	3	11	9	23
Mccormick	-	-	-	-	-	-	-	-
Oconee	6.7	3.9	2.4	4.3	5	3	2	10
Saluda	3.8	5.4	4.5	4.6	4	5	4	13
REGION 1	5.4	6.9	6.2	6.2	28	37	29	94
Cherokee	3.8	4.4	-	2.7	2	2	-	4
Greenville	10.3	10.4	7.8	9.5	109	104	76	289
Pickens	5.1	5.4	3.0	4.6	4	4	2	10
Spartanburg	8.7	6.3	3.8	6.3	34	28	15	77
Union	-	-	-	-	-	-	-	-
REGION 2	9.4	8.8	6.3	8.2	149	138	93	380
Chester	25.0	40.0	44.4	36.4	2	2	4	8
Fairfield	-	-	20.0	6.7	-	-	1	1
Lancaster	23.7	23.8	15.0	21.5	22	19	9	50
Lexington	8.4	8.2	8.4	8.4	33	32	32	97
Newberry	6.2	8.3	5.1	6.5	8	10	6	24
Richland	5.6	7.4	7.4	6.8	21	29	27	77
York	19.2	12.6	15.7	15.8	46	30	34	110
REGION 3	10.6	10.0	9.8	10.1	132	122	113	367
Chesterfield	15.2	10.7	19.0	14.6	5	3	4	12
Clarendon	-	-	-	-	-	-	-	-
Darlington	-	21.4	-	6.1	-	3	-	3
Dillon	3.2	-	-	1.2	1	-	-	1
Florence	8.5	8.1	6.2	7.6	6	5	4	15
Kershaw	4.6	14.0	8.5	8.4	3	6	4	13
Lee	11.1	-	-	5.9	1	-	-	1
Marion	4.8	-	-	1.8	1	-	-	1
Marlboro	-	-	-	-	-	-	-	-
Sumter	9.1	4.7	8.0	7.4	9	4	8	21
REGION 4	7.2	7.1	6.3	6.9	26	21	20	67
Aiken	9.6	14.4	11.5	11.7	17	22	14	53
Allendale	14.3	20.0	14.3	15.8	1	1	1	3
Bamberg	-	27.3	25.0	19.0	-	3	1	4
Barnwell	-	25.0	12.5	10.7	-	2	1	3
Calhoun	30.0	9.1	-	14.8	3	1	-	4
Orangeburg	7.0	6.1	17.0	10.1	3	3	8	14
REGION 5	9.4	13.5	12.9	11.8	24	32	25	81
Georgetown	3.4	7.9	4.4	5.4	2	5	2	9
Horry	5.3	5.9	7.7	6.2	26	29	32	87
Williamsburg	-	-	20.0	8.3	-	-	2	2
REGION 6	5.0	6.0	7.6	6.2	28	34	36	98
Berkeley	7.4	5.5	9.0	7.1	17	15	19	51
Charleston	6.0	8.3	9.5	7.9	37	55	53	145
Dorchester	3.6	7.8	5.5	5.7	4	10	6	20
REGION 7	6.1	7.5	8.9	7.4	58	80	78	216
Beaufort	17.5	11.5	6.7	12.3	104	68	31	203
Colleton	3.6	-	16.0	6.4	1	-	4	5
Hampton	10.0	-	-	3.7	1	-	-	1
Jasper	12.5	6.2	12.8	10.4	17	7	11	35
REGION 8	16.0	10.2	7.8	11.7	123	75	46	244
Unknown counties	-	-	-	-	-	-	-	-
South Carolina	9.1	8.7	7.9	8.6	568	539	440	1,547

*** Starting 2004, a revised certificate of live birth was implemented. This may affect comparisons of variables to previous years.**

-Please use small numbers and their rates/percentages with caution.
-Provided by Division of Biostatistics, PHSIS, SC DHEC

Percent Of Live Births Whose Mothers Received Adequate Care According To The Kotelchuck Index, South Carolina (Residence Data), 2007-2009, All Races**

	Percent of Live Births with Adequate** Care				Number of Live Births with Adequate** Care			
County/Region	2007	2008	2009	2007-2009	2007	2008	2009	2007-2009
Abbeville	79.1	80.1	77.6	79.0	223	230	211	664
Anderson	80.0	79.0	79.2	79.4	1,917	1,926	1,840	5,683
Edgefield	61.6	61.0	62.8	61.8	149	158	157	464
Greenwood	80.4	78.4	79.5	79.4	814	781	756	2,351
Laurens	77.2	72.5	72.9	74.2	683	626	633	1,942
Mccormick	69.4	62.4	69.2	66.9	68	58	54	180
Oconee	71.7	77.1	76.1	75.0	584	639	631	1,854
Saluda	59.8	65.0	60.2	61.6	174	169	156	499
REGION 1	76.6	76.1	76.1	76.3	4,612	4,587	4,438	13,637
Cherokee	79.5	81.9	83.7	81.6	588	582	592	1,762
Greenville	70.0	67.8	71.0	69.6	4,624	4,538	4,575	13,737
Pickens	79.6	80.4	78.4	79.5	1,074	1,108	919	3,101
Spartanburg	72.8	72.4	76.5	73.9	2,762	2,897	3,016	8,675
Union	75.0	73.8	80.0	76.3	261	251	288	800
REGION 2	72.5	71.4	74.4	72.8	9,309	9,376	9,390	28,075
Chester	62.7	64.4	69.9	65.5	292	298	295	885
Fairfield	61.1	69.3	73.2	67.7	168	183	183	534
Lancaster	69.5	76.5	79.2	75.1	648	754	717	2,119
Lexington	72.7	75.3	75.8	74.6	2,461	2,605	2,659	7,725
Newberry	77.3	76.2	76.2	76.6	411	407	397	1,215
Richland	76.3	76.0	75.1	75.8	3,876	3,951	3,746	11,573
York	68.5	70.8	71.3	70.2	2,106	2,163	2,147	6,416
REGION 3	72.5	74.2	74.6	73.7	9,962	10,361	10,144	30,467
Chesterfield	75.0	75.7	77.8	76.1	450	448	424	1,322
Clarendon	76.7	76.3	75.2	76.1	332	299	297	928
Darlington	77.5	79.9	80.7	79.3	666	680	659	2,005
Dillon	76.3	74.6	75.7	75.5	402	370	348	1,120
Florence	78.9	77.6	79.2	78.5	1,613	1,503	1,501	4,617
Kershaw	74.8	77.5	79.9	77.3	628	664	615	1,907
Lee	71.4	69.2	77.3	72.7	175	155	184	514
Marion	66.0	69.9	78.7	71.4	338	334	377	1,049
Marlboro	71.2	77.8	77.5	75.5	262	302	252	816
Sumter	66.0	64.8	66.2	65.6	1,114	1,097	1,056	3,267
REGION 4	73.7	74.0	76.0	74.5	5,980	5,852	5,713	17,545
Aiken	64.7	65.4	65.3	65.1	1,321	1,293	1,277	3,891
Allendale	68.3	50.3	48.6	56.3	97	75	53	225
Bamberg	66.7	59.2	63.1	63.0	120	109	118	347
Barnwell	69.6	65.5	63.8	66.4	234	220	183	637
Calhoun	63.8	64.6	71.4	66.5	102	124	115	341
Orangeburg	62.9	60.1	61.6	61.5	888	832	823	2,543
REGION 5	64.7	62.8	63.7	63.7	2,762	2,653	2,569	7,984
Georgetown	72.0	67.2	72.6	70.5	526	485	498	1,509
Horry	70.7	70.2	76.1	72.2	2,445	2,307	2,391	7,143
Williamsburg	71.3	71.5	70.0	71.0	351	328	283	962
REGION 6	71.0	69.8	74.9	71.8	3,322	3,120	3,172	9,614
Berkeley	70.1	74.9	76.5	73.9	1,739	2,038	1,955	5,732
Charleston	70.1	69.2	71.3	70.2	3,637	3,593	3,589	10,819
Dorchester	70.4	76.9	78.3	75.2	1,348	1,445	1,449	4,242
REGION 7	70.1	72.3	74.1	72.2	6,724	7,076	6,993	20,793
Beaufort	52.2	56.6	71.0	59.7	1,222	1,332	1,569	4,123
Colleton	67.2	76.8	71.5	71.7	395	417	371	1,183
Hampton	58.6	62.2	67.6	62.8	177	176	198	551
Jasper	47.0	60.3	62.4	56.1	206	235	234	675
REGION 8	54.5	60.5	69.8	61.4	2,000	2,160	2,372	6,532
Unknown counties	-	-	-	-	-	-	-	-
South Carolina	71.0	71.6	73.8	72.1	44,671	45,185	44,791	134,647

*** Starting 2004, a revised certificate of live birth was implemented. This may affect comparisons of variables to previous years.**
**** Adequate includes "Adequate plus"**

-Please use small numbers and their rates/percentages with caution.
-Provided by Division of Biostatistics, PHSIS, SC DHEC

Percent Of Live Births Whose Mothers Received Adequate Care According To The Kotelchuck Index, South Carolina (Residence Data), 2007-2009, White**

County/Region	Percent of Live Births with Adequate** Care				Number of Live Births with Adequate** Care			
	2007	2008	2009	2007-2009	2007	2008	2009	2007-2009
Abbeville	81.2	85.1	82.2	82.9	147	160	148	455
Anderson	80.6	80.8	81.6	81.0	1,523	1,556	1,503	4,582
Edgefield	66.7	66.7	60.3	64.7	96	88	76	260
Greenwood	83.0	83.3	82.6	83.0	526	524	489	1,539
Laurens	78.0	73.4	73.5	75.0	479	439	438	1,356
Mccormick	81.5	68.8	72.7	74.1	22	22	16	60
Oconee	72.7	78.6	76.4	75.9	536	590	580	1,706
Saluda	59.5	64.7	58.3	60.8	128	119	109	356
REGION 1	77.8	78.8	78.1	78.2	3,457	3,498	3,359	10,314
Cherokee	80.0	82.5	85.0	82.5	444	410	438	1,292
Greenville	70.5	68.9	72.3	70.5	3,520	3,510	3,582	10,612
Pickens	79.9	80.9	78.8	79.9	984	1,001	848	2,833
Spartanburg	75.4	75.2	77.8	76.2	2,082	2,203	2,210	6,495
Union	78.5	81.6	82.6	80.9	168	177	194	539
REGION 2	73.8	73.2	75.6	74.2	7,198	7,301	7,272	21,771
Chester	71.5	72.3	71.4	71.7	163	172	167	502
Fairfield	81.8	81.8	82.1	81.9	63	63	64	190
Lancaster	70.6	75.4	78.0	74.7	449	521	490	1,460
Lexington	74.5	77.0	77.7	76.4	2,047	2,165	2,183	6,395
Newberry	76.1	76.3	79.8	77.4	258	271	269	798
Richland	79.9	81.3	79.1	80.1	1,717	1,797	1,713	5,227
York	71.9	74.7	74.6	73.8	1,632	1,708	1,675	5,015
REGION 3	74.9	77.3	77.2	76.5	6,329	6,697	6,561	19,587
Chesterfield	79.9	79.5	78.1	79.2	287	275	249	811
Clarendon	80.4	85.3	82.1	82.5	148	139	142	429
Darlington	82.2	86.0	86.1	84.7	359	339	366	1,064
Dillon	78.5	79.5	77.1	78.4	183	167	145	495
Florence	83.5	83.3	85.6	84.1	817	746	768	2,331
Kershaw	78.3	80.0	82.3	80.1	459	483	442	1,384
Lee	78.7	83.6	80.0	80.7	48	46	44	138
Marion	71.9	74.4	81.3	75.7	123	125	122	370
Marlboro	75.2	78.7	78.0	77.1	121	111	85	317
Sumter	71.7	71.0	69.9	70.9	576	552	533	1,661
REGION 4	78.5	79.4	80.1	79.3	3,121	2,983	2,896	9,000
Aiken	67.1	67.0	67.5	67.2	952	878	869	2,699
Allendale	88.9	58.1	56.5	65.3	16	18	13	47
Bamberg	73.1	62.1	58.5	64.0	38	36	38	112
Barnwell	77.6	71.7	71.7	73.7	114	104	99	317
Calhoun	71.1	74.2	78.0	74.4	59	72	64	195
Orangeburg	66.9	67.2	66.5	66.9	283	268	264	815
REGION 5	68.3	67.4	67.6	67.8	1,462	1,376	1,347	4,185
Georgetown	73.0	69.8	76.8	73.2	300	266	285	851
Horry	71.4	71.6	77.3	73.4	1,961	1,872	1,945	5,778
Williamsburg	85.1	88.8	88.6	87.3	120	119	78	317
REGION 6	72.2	72.1	77.6	73.9	2,381	2,257	2,308	6,946
Berkeley	72.1	75.3	77.3	75.0	1,248	1,476	1,424	4,148
Charleston	71.1	70.5	72.0	71.2	2,194	2,209	2,197	6,600
Dorchester	72.9	78.1	81.8	77.5	997	1,026	1,012	3,035
REGION 7	71.8	73.5	75.6	73.6	4,439	4,711	4,633	13,783
Beaufort	52.9	58.4	72.8	61.1	906	980	1,161	3,047
Colleton	69.2	79.7	80.4	76.2	213	236	221	670
Hampton	61.7	60.6	77.5	67.4	66	63	100	229
Jasper	47.5	63.7	63.8	57.6	126	142	136	404
REGION 8	54.8	61.7	73.1	63.0	1,311	1,421	1,618	4,350
Unknown counties	-	-	-	-	-	-	-	-
South Carolina	73.1	74.3	76.2	74.5	29,698	30,244	29,994	89,936

*** Starting 2004, a revised certificate of live birth was implemented. This may affect comparisons of variables to previous years.**
**** Adequate includes "Adequate plus"**

-Please use small numbers and their rates/percentages with caution.
-Provided by Division of Biostatistics, PHSIS, SC DHEC

Percent Of Live Births Whose Mothers Received Adequate Care According To The Kotelchuck Index, South Carolina (Residence Data), 2007-2009, Black**

	Percent of Live Births with Adequate** Care				Number of Live Births with Adequate** Care			
County/Region	2007	2008	2009	2007-2009	2007	2008	2009	2007-2009
Abbeville	75.2	69.8	67.8	71.1	76	67	61	204
Anderson	78.0	72.0	69.1	73.1	372	340	311	1,023
Edgefield	52.6	57.9	64.5	58.6	50	70	71	191
Greenwood	76.3	70.0	74.6	73.7	274	250	256	780
Laurens	75.8	70.2	71.4	72.5	201	184	190	575
Mccormick	64.3	59.0	67.9	63.6	45	36	36	117
Oconee	60.9	65.7	72.6	66.2	42	44	45	131
Saluda	63.0	66.7	65.7	65.1	46	48	46	140
REGION 1	73.3	68.9	70.4	70.9	1,106	1,039	1,016	3,161
Cherokee	78.1	80.7	80.9	79.9	139	167	152	458
Greenville	69.2	63.9	66.5	66.6	995	915	856	2,766
Pickens	77.2	77.1	69.1	75.1	71	81	47	199
Spartanburg	65.7	64.4	73.3	67.9	597	613	708	1,918
Union	70.2	59.5	74.8	68.3	92	72	92	256
REGION 2	68.9	65.6	70.5	68.3	1,894	1,848	1,855	5,597
Chester	54.3	56.6	68.1	59.1	127	125	128	380
Fairfield	52.8	64.9	69.0	61.9	103	120	118	341
Lancaster	68.1	79.2	81.4	76.1	192	221	214	627
Lexington	65.1	68.2	68.3	67.2	370	392	426	1,188
Newberry	79.1	75.6	69.9	74.9	148	133	128	409
Richland	73.4	71.7	72.1	72.4	2,012	2,023	1,911	5,946
York	58.3	58.4	61.3	59.3	421	395	411	1,227
REGION 3	68.4	69.1	70.2	69.2	3,373	3,409	3,336	10,118
Chesterfield	68.2	69.8	77.4	71.7	159	169	171	499
Clarendon	74.3	70.0	69.0	71.2	182	156	147	485
Darlington	73.1	74.9	74.7	74.2	305	334	289	928
Dillon	74.7	70.5	74.8	73.3	204	194	187	585
Florence	75.2	72.9	73.9	74.0	775	738	710	2,223
Kershaw	66.4	71.4	74.1	70.5	162	172	169	503
Lee	69.4	65.1	76.5	70.5	127	108	137	372
Marion	63.7	67.3	77.2	69.4	212	206	250	668
Marlboro	68.5	78.2	76.3	74.6	126	172	151	449
Sumter	61.1	58.6	63.2	60.9	515	509	505	1,529
REGION 4	69.4	68.9	72.2	70.2	2,767	2,758	2,716	8,241
Aiken	59.0	61.8	61.2	60.7	344	381	357	1,082
Allendale	64.8	48.3	46.5	54.0	79	57	40	176
Bamberg	63.8	57.9	65.8	62.5	81	73	79	233
Barnwell	63.3	60.7	55.7	60.3	119	116	78	313
Calhoun	56.6	54.8	64.6	58.5	43	51	51	145
Orangeburg	60.8	57.1	59.3	59.1	590	551	543	1,684
REGION 5	60.8	58.2	59.7	59.6	1,256	1,229	1,148	3,633
Georgetown	70.5	63.9	67.8	67.4	225	214	211	650
Horry	68.4	66.1	72.4	68.8	437	402	403	1,242
Williamsburg	65.7	64.8	65.2	65.2	226	206	202	634
REGION 6	68.2	65.2	69.3	67.5	888	822	816	2,526
Berkeley	66.1	72.3	74.7	71.0	443	488	485	1,416
Charleston	68.1	66.7	70.4	68.4	1,357	1,286	1,313	3,956
Dorchester	62.9	73.6	71.4	69.4	304	365	391	1,060
REGION 7	66.9	69.0	71.5	69.1	2,104	2,139	2,189	6,432
Beaufort	52.2	52.5	65.7	56.6	285	320	352	957
Colleton	65.1	73.1	61.0	66.4	181	177	147	505
Hampton	57.3	63.1	59.0	59.7	110	111	95	316
Jasper	47.3	55.7	62.7	55.0	79	88	96	263
REGION 8	55.4	58.7	63.2	59.0	655	696	690	2,041
Unknown counties	-	-	-	-	-	-	-	-
South Carolina	67.3	66.7	69.4	67.8	14,043	13,940	13,766	41,749

*** Starting 2004, a revised certificate of live birth was implemented. This may affect comparisons of variables to previous years.**
**** Adequate includes "Adequate plus"**

-Please use small numbers and their rates/percentages with caution.
-Provided by Division of Biostatistics, PHSIS, SC DHEC

Percent Of Live Births Whose Mothers Received Adequate Care According To The Kotelchuck Index, South Carolina (Residence Data), 2007-2009, Other**

	Percent of Live Births with Adequate** Care				Number of Live Births with Adequate** Care			
County/Region	2007	2008	2009	2007-2009	2007	2008	2009	2007-2009
Abbeville	-	100.0	100.0	100.0	-	3	2	5
Anderson	73.3	73.2	83.9	76.5	22	30	26	78
Edgefield	100.0	-	83.3	66.7	2	-	10	12
Greenwood	68.4	70.0	69.2	69.0	13	7	9	29
Laurens	50.0	100.0	80.0	71.4	3	3	4	10
Mccormick	100.0	-	66.7	75.0	1	-	2	3
Oconee	66.7	45.5	71.4	59.3	6	5	5	16
Saluda	-	50.0	50.0	33.3	-	2	1	3
REGION 1	67.1	65.8	78.7	70.6	47	50	59	156
Cherokee	71.4	71.4	50.0	66.7	5	5	2	12
Greenville	63.2	66.1	69.7	66.5	108	111	136	355
Pickens	75.0	76.5	85.7	79.1	18	26	24	68
Spartanburg	67.2	65.3	72.9	68.6	82	81	97	260
Union	33.3	100.0	100.0	71.4	1	2	2	5
REGION 2	65.4	67.2	72.1	68.4	214	225	261	700
Chester	50.0	25.0	-	37.5	2	1	-	3
Fairfield	66.7	-	100.0	50.0	2	-	1	3
Lancaster	50.0	80.0	92.9	74.4	7	12	13	32
Lexington	64.2	64.4	67.1	65.3	43	47	49	139
Newberry	83.3	100.0	-	80.0	5	3	-	8
Richland	76.8	77.2	71.4	75.2	146	125	120	391
York	63.1	66.3	64.9	64.8	53	59	61	173
REGION 3	70.1	71.0	69.5	70.2	258	247	244	749
Chesterfield	57.1	100.0	80.0	73.3	4	3	4	11
Clarendon	66.7	66.7	88.9	77.8	2	4	8	14
Darlington	40.0	63.6	80.0	61.9	2	7	4	13
Dillon	71.4	81.8	72.7	74.1	15	9	16	40
Florence	58.8	67.9	60.5	62.0	20	19	23	62
Kershaw	77.8	81.8	66.7	78.3	7	9	2	18
Lee	-	33.3	66.7	42.9	-	1	2	3
Marion	37.5	75.0	100.0	64.7	3	3	5	11
Marlboro	65.2	70.4	88.9	73.5	15	19	16	50
Sumter	53.7	76.1	51.5	61.7	22	35	17	74
REGION 4	59.2	72.7	68.8	66.8	90	109	97	296
Aiken	66.7	70.7	58.4	63.6	24	29	45	98
Allendale	100.0	-	-	100.0	2	-	-	2
Bamberg	100.0	-	50.0	66.7	1	-	1	2
Barnwell	-	-	66.7	66.7	-	-	6	6
Calhoun	-	50.0	-	33.3	-	1	-	1
Orangeburg	78.9	60.0	68.2	68.9	15	12	15	42
REGION 5	71.2	66.7	60.9	65.1	42	42	67	151
Georgetown	100.0	83.3	50.0	72.7	1	5	2	8
Horry	67.1	51.6	59.4	59.6	47	33	41	121
Williamsburg	71.4	42.9	50.0	55.0	5	3	3	11
REGION 6	67.9	53.2	58.2	59.8	53	41	46	140
Berkeley	59.5	83.9	72.1	72.2	47	73	44	164
Charleston	76.4	76.4	69.9	74.3	84	97	79	260
Dorchester	71.4	78.5	71.4	73.8	45	51	45	141
REGION 7	69.8	79.2	70.9	73.6	176	221	168	565
Beaufort	39.0	48.4	69.7	52.6	30	30	53	113
Colleton	100.0	80.0	100.0	88.9	1	4	3	8
Hampton	33.3	66.7	100.0	66.7	1	2	3	6
Jasper	25.0	55.6	22.2	36.4	1	5	2	8
REGION 8	38.8	51.9	67.0	52.9	33	41	61	135
Unknown counties	-	-	-	-	-	-	-	-
South Carolina	65.6	69.4	69.4	68.1	913	976	1,003	2,892

*** Starting 2004, a revised certificate of live birth was implemented. This may affect comparisons of variables to previous years.**
**** Adequate includes "Adequate plus"**

-Please use small numbers and their rates/percentages with caution.
-Provided by Division of Biostatistics, PHSIS, SC DHEC

Percent Of Live Births Whose Mothers Received Adequate Care According To The Kotelchuck Index, South Carolina (Residence Data), 2007-2009, Ethnicity: Hispanic**

	Percent of Live Births with Adequate** Care				Number of Live Births with Adequate** Care			
County/Region	2007	2008	2009	2007-2009	2007	2008	2009	2007-2009
Abbeville	100.0	66.7	33.3	57.1	1	2	1	4
Anderson	56.8	60.7	51.5	56.6	67	74	52	193
Edgefield	38.1	27.3	33.3	34.2	8	3	2	13
Greenwood	71.0	73.5	72.8	72.5	88	100	83	271
Laurens	54.1	33.0	34.7	40.0	40	30	26	96
Mccormick	-	50.0	-	50.0	-	1	-	1
Oconee	57.3	53.9	51.2	54.0	43	41	43	127
Saluda	38.1	44.6	37.5	40.0	40	41	33	114
REGION 1	55.4	54.8	51.0	53.8	287	292	240	819
Cherokee	73.6	62.2	84.3	73.8	39	28	43	110
Greenville	54.2	47.9	55.4	52.5	572	479	537	1,588
Pickens	62.8	70.3	62.7	65.3	49	52	42	143
Spartanburg	54.1	53.1	58.3	55.1	212	237	228	677
Union	100.0	71.4	50.0	66.7	1	5	2	8
REGION 2	55.3	50.9	57.5	54.5	873	801	852	2,526
Chester	37.5	20.0	55.6	40.9	3	1	5	9
Fairfield	42.9	66.7	60.0	53.3	3	2	3	8
Lancaster	25.8	27.5	48.3	32.2	24	22	29	75
Lexington	53.1	50.0	50.9	51.3	208	194	193	595
Newberry	68.2	57.0	70.1	65.1	88	69	82	239
Richland	60.1	61.4	59.0	60.2	224	240	216	680
York	45.4	50.8	48.8	48.3	109	121	106	336
REGION 3	53.1	52.9	55.0	53.6	659	649	634	1,942
Chesterfield	42.4	50.0	38.1	43.9	14	14	8	36
Clarendon	57.1	64.3	82.4	68.9	8	9	14	31
Darlington	47.1	50.0	88.9	63.3	8	7	16	31
Dillon	77.4	71.4	62.1	70.4	24	15	18	57
Florence	54.9	48.4	55.4	53.0	39	30	36	105
Kershaw	56.9	58.1	61.7	58.7	37	25	29	91
Lee	66.7	100.0	60.0	70.6	6	3	3	12
Marion	42.9	71.4	64.3	58.9	9	15	9	33
Marlboro	100.0	25.0	100.0	50.0	1	1	1	3
Sumter	59.6	55.3	63.0	59.5	59	47	63	169
REGION 4	56.8	56.3	62.1	58.4	205	166	197	568
Aiken	55.1	42.5	50.0	49.4	98	65	61	224
Allendale	71.4	40.0	28.6	47.4	5	2	2	9
Bamberg	50.0	45.5	50.0	47.6	3	5	2	10
Barnwell	75.0	37.5	37.5	53.6	9	3	3	15
Calhoun	70.0	45.5	83.3	63.0	7	5	5	17
Orangeburg	58.1	51.0	59.6	56.1	25	25	28	78
REGION 5	57.4	44.3	52.1	51.4	147	105	101	353
Georgetown	69.5	44.4	48.9	54.5	41	28	22	91
Horry	51.9	50.7	55.7	52.6	256	248	233	737
Williamsburg	25.0	70.0	60.0	58.3	1	7	6	14
REGION 6	53.6	50.4	55.2	52.9	298	283	261	842
Berkeley	65.8	60.8	53.1	60.1	152	166	112	430
Charleston	51.2	46.5	37.9	45.4	314	308	212	834
Dorchester	60.7	61.2	58.2	60.1	68	79	64	211
REGION 7	55.9	51.9	44.1	50.8	534	553	388	1,475
Beaufort	40.7	53.9	59.4	50.7	242	319	277	838
Colleton	50.0	52.0	60.0	53.8	14	13	15	42
Hampton	60.0	62.5	77.8	66.7	6	5	7	18
Jasper	36.0	59.3	48.8	47.2	49	67	42	158
REGION 8	40.5	54.7	58.2	50.5	311	404	341	1,056
Unknown counties	-	-	-	-	-	-	-	-
South Carolina	53.1	52.2	54.2	53.2	3,314	3,253	3,014	9,581

*** Starting 2004, a revised certificate of live birth was implemented. This may affect comparisons of variables to previous years.**
**** Adequate includes "Adequate plus"**

-Please use small numbers and their rates/percentages with caution.
-Provided by Division of Biostatistics, PHSIS, SC DHEC

Percent Of Live Births Whose Mothers Did Not Receive Any PNC,
South Carolina (Residence Data), 2000-2009

		2000	2001	2002	2003	2004	2005	2006	2007	2008	2009
All Races	Birth number	558	411	476	492	730	766	862	802	736	652
	Percent	1.0	0.7	0.9	0.9	1.3	1.3	1.4	1.3	1.2	1.1
White	Birth number	223	168	216	232	374	406	437	416	417	365
	Percent	0.6	0.5	0.6	0.6	1.0	1.1	1.1	1.0	1.0	0.9
Black	Birth number	331	237	248	245	343	340	406	361	297	266
	Percent	1.7	1.3	1.4	1.3	1.9	1.8	2.0	1.7	1.4	1.3
Other	Birth number	4	6	12	15	11	17	13	23	22	20
	Percent	0.4	0.5	1.0	1.2	0.9	1.3	0.9	1.7	1.6	1.4

Fig. Percent Of Live Births Whose Mothers Did Not Receive Any PNC,
South Carolina (Residence Data), 2000-2009

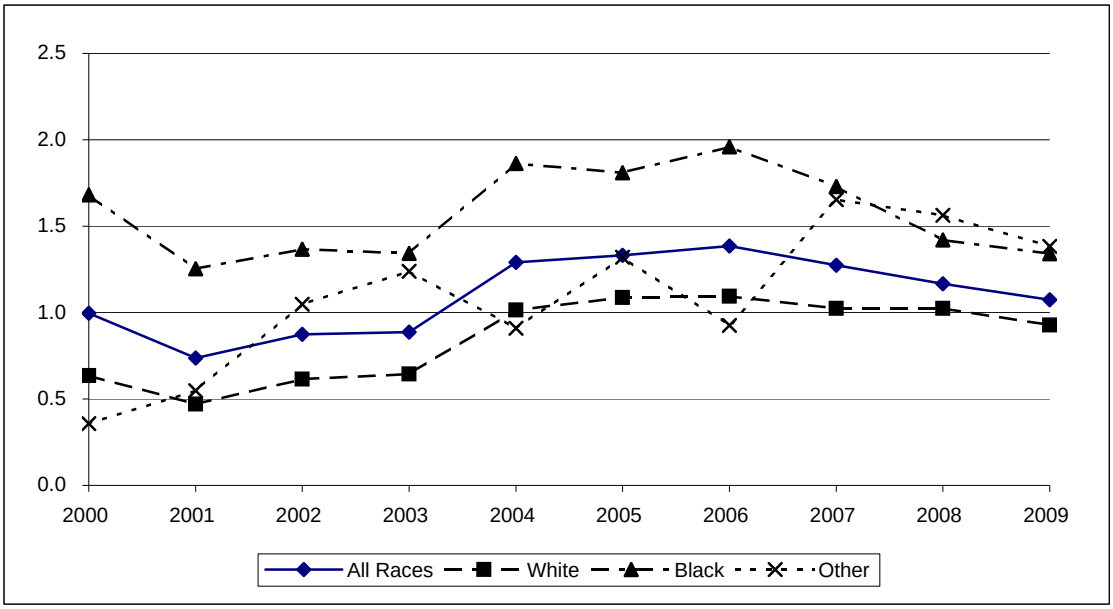

*** In 2004, a revised certificate of live birth was implemented. This may affect comparisons of variables to previous years.**

-Please use small numbers and their rates/percentages with caution.
-Provided by Division of Biostatistics, PHSIS, SC DHEC

Percent Of Live Births Whose Mothers Did Not Receive Any PNC,
South Carolina (Residence Data), 2007-2009, All Races

	Number of mothers who didn't receive any PNC				Percent of mothers who didn't receive any PNC			
County/Region	2007	2008	2009	2007-2009	2007	2008	2009	2007-2009
Abbeville	7	-	2	9	2.5	-	0.7	1.1
Anderson	15	21	24	60	0.6	0.9	1.0	0.8
Edgefield	9	3	3	15	3.7	1.2	1.2	2.0
Greenwood	9	7	11	27	0.9	0.7	1.2	0.9
Laurens	6	10	6	22	0.7	1.2	0.7	0.8
Mccormick	2	-	-	2	2.0	-	-	0.7
Oconee	15	11	8	34	1.8	1.3	1.0	1.4
Saluda	3	3	5	11	1.0	1.2	1.9	1.4
REGION 1	66	55	59	180	1.1	0.9	1.0	1.0
Cherokee	10	11	6	27	1.4	1.5	0.8	1.3
Greenville	34	61	56	151	0.5	0.9	0.9	0.8
Pickens	8	9	8	25	0.6	0.7	0.7	0.6
Spartanburg	40	36	24	100	1.1	0.9	0.6	0.9
Union	7	4	5	16	2.0	1.2	1.4	1.5
REGION 2	99	121	99	319	0.8	0.9	0.8	0.8
Chester	2	4	6	12	0.4	0.9	1.4	0.9
Fairfield	8	2	3	13	2.9	0.8	1.2	1.6
Lancaster	10	9	7	26	1.1	0.9	0.8	0.9
Lexington	56	49	50	155	1.7	1.4	1.4	1.5
Newberry	3	3	3	9	0.6	0.6	0.6	0.6
Richland	54	61	61	176	1.1	1.2	1.2	1.2
York	37	18	26	81	1.2	0.6	0.9	0.9
REGION 3	170	146	156	472	1.2	1.0	1.1	1.1
Chesterfield	13	11	11	35	2.2	1.9	2.0	2.0
Clarendon	4	-	3	7	0.9	-	0.8	0.6
Darlington	15	9	5	29	1.7	1.1	0.6	1.1
Dillon	11	12	4	27	2.1	2.4	0.9	1.8
Florence	17	32	14	63	0.8	1.7	0.7	1.1
Kershaw	5	8	7	20	0.6	0.9	0.9	0.8
Lee	9	4	4	17	3.7	1.8	1.7	2.4
Marion	5	10	12	27	1.0	2.1	2.5	1.8
Marlboro	3	5	2	10	0.8	1.3	0.6	0.9
Sumter	26	16	11	53	1.5	0.9	0.7	1.1
REGION 4	108	107	73	288	1.3	1.4	1.0	1.2
Aiken	31	16	13	60	1.5	0.8	0.7	1.0
Allendale	1	3	-	4	0.7	2.0	-	1.0
Bamberg	3	1	1	5	1.7	0.5	0.5	0.9
Barnwell	5	3	5	13	1.5	0.9	1.7	1.4
Calhoun	2	2	-	4	1.3	1.0	-	0.8
Orangeburg	24	22	8	54	1.7	1.6	0.6	1.3
REGION 5	66	47	27	140	1.5	1.1	0.7	1.1
Georgetown	10	11	8	29	1.4	1.5	1.2	1.4
Horry	92	76	63	231	2.7	2.3	2.0	2.3
Williamsburg	7	4	5	16	1.4	0.9	1.2	1.2
REGION 6	109	91	76	276	2.3	2.0	1.8	2.1
Berkeley	18	16	15	49	0.7	0.6	0.6	0.6
Charleston	86	94	87	267	1.7	1.8	1.7	1.7
Dorchester	16	13	15	44	0.8	0.7	0.8	0.8
REGION 7	120	123	117	360	1.3	1.3	1.2	1.2
Beaufort	41	28	26	95	1.8	1.2	1.2	1.4
Colleton	5	5	9	19	0.9	0.9	1.7	1.2
Hampton	5	3	6	14	1.7	1.1	2.0	1.6
Jasper	13	10	4	27	3.0	2.6	1.1	2.2
REGION 8	64	46	45	155	1.7	1.3	1.3	1.5
Unknown counties	-	-	-	-	-	-	-	-
South Carolina	802	736	652	2,190	1.3	1.2	1.1	1.2

*** Starting 2004, a revised certificate of live birth was implemented. This may affect comparisons of variables to previous years.**

-Please use small numbers and their rates/percentages with caution.
-Provided by Division of Biostatistics, PHSIS, SC DHEC

Percent Of Live Births Whose Mothers Did Not Receive Any PNC,
South Carolina (Residence Data), 2007-2009, White

	Number of mothers who didn't receive any PNC				Percent of mothers who didn't receive any PNC			
County/Region	2007	2008	2009	2007-2009	2007	2008	2009	2007-2009
Abbeville	2	-	2	4	1.1	-	1.1	0.7
Anderson	12	16	13	41	0.6	0.8	0.7	0.7
Edgefield	4	-	-	4	2.8	-	-	1.0
Greenwood	4	2	3	9	0.6	0.3	0.5	0.5
Laurens	3	4	3	10	0.5	0.7	0.5	0.6
Mccormick	-	-	-	-	-	-	-	-
Oconee	13	8	8	29	1.8	1.1	1.1	1.3
Saluda	2	2	4	8	0.9	1.1	2.1	1.4
REGION 1	40	32	33	105	0.9	0.7	0.8	0.8
Cherokee	8	4	4	16	1.4	0.8	0.8	1.0
Greenville	23	40	44	107	0.5	0.8	0.9	0.7
Pickens	7	7	6	20	0.6	0.6	0.6	0.6
Spartanburg	24	26	14	64	0.9	0.9	0.5	0.8
Union	4	1	2	7	1.9	0.5	0.9	1.1
REGION 2	66	78	70	214	0.7	0.8	0.7	0.7
Chester	-	1	3	4	-	0.4	1.3	0.6
Fairfield	1	-	-	1	1.3	-	-	0.4
Lancaster	6	7	4	17	0.9	1.0	0.6	0.9
Lexington	41	36	37	114	1.5	1.3	1.3	1.4
Newberry	2	2	1	5	0.6	0.6	0.3	0.5
Richland	14	16	13	43	0.7	0.7	0.6	0.7
York	19	8	17	44	0.8	0.3	0.8	0.6
REGION 3	83	70	75	228	1.0	0.8	0.9	0.9
Chesterfield	6	4	5	15	1.7	1.2	1.6	1.5
Clarendon	1	-	-	1	0.5	-	-	0.2
Darlington	7	5	1	13	1.6	1.3	0.2	1.0
Dillon	5	6	1	12	2.1	2.9	0.5	1.9
Florence	6	11	3	20	0.6	1.2	0.3	0.7
Kershaw	1	6	7	14	0.2	1.0	1.3	0.8
Lee	-	1	-	1	-	1.8	-	0.6
Marion	1	4	1	6	0.6	2.4	0.7	1.2
Marlboro	-	-	1	1	-	-	0.9	0.2
Sumter	3	4	1	8	0.4	0.5	0.1	0.3
REGION 4	30	41	20	91	0.8	1.1	0.6	0.8
Aiken	17	11	5	33	1.2	0.8	0.4	0.8
Allendale	-	1	-	1	-	3.2	-	1.4
Bamberg	1	-	-	1	1.9	-	-	0.6
Barnwell	-	-	1	1	-	-	0.7	0.2
Calhoun	2	-	-	2	2.4	-	-	0.8
Orangeburg	1	4	1	6	0.2	1.0	0.3	0.5
REGION 5	21	16	7	44	1.0	0.8	0.4	0.7
Georgetown	4	8	2	14	1.0	2.1	0.5	1.2
Horry	71	59	51	181	2.6	2.3	2.0	2.3
Williamsburg	-	-	-	-	-	-	-	-
REGION 6	75	67	53	195	2.3	2.1	1.8	2.1
Berkeley	11	11	13	35	0.6	0.6	0.7	0.6
Charleston	46	70	62	178	1.5	2.2	2.0	1.9
Dorchester	12	10	8	30	0.9	0.8	0.6	0.8
REGION 7	69	91	83	243	1.1	1.4	1.4	1.3
Beaufort	24	15	18	57	1.4	0.9	1.1	1.1
Colleton	1	3	3	7	0.3	1.0	1.1	0.8
Hampton	-	1	2	3	-	1.0	1.6	0.9
Jasper	7	3	1	11	2.6	1.3	0.5	1.6
REGION 8	32	22	24	78	1.3	1.0	1.1	1.1
Unknown counties	-	-	-	-	-	-	-	-
South Carolina	416	417	365	1,198	1.0	1.0	0.9	1.0

*** Starting 2004, a revised certificate of live birth was implemented. This may affect comparisons of variables to previous years.**

-Please use small numbers and their rates/percentages with caution.
-Provided by Division of Biostatistics, PHSIS, SC DHEC

Percent Of Live Births Whose Mothers Did Not Receive Any PNC,
South Carolina (Residence Data), 2007-2009, Black

	Number of mothers who didn't receive any PNC				Percent of mothers who didn't receive any PNC			
County/Region	2007	2008	2009	2007-2009	2007	2008	2009	2007-2009
Abbeville	5	-	-	5	5.0	-	-	1.7
Anderson	3	5	11	19	0.6	1.1	2.4	1.4
Edgefield	5	2	3	10	5.3	1.7	2.7	3.1
Greenwood	5	5	8	18	1.4	1.4	2.3	1.7
Laurens	3	6	3	12	1.1	2.3	1.1	1.5
Mccormick	2	-	-	2	2.9	-	-	1.1
Oconee	2	3	-	5	2.9	4.5	-	2.5
Saluda	1	1	1	3	1.4	1.4	1.4	1.4
REGION 1	26	22	26	74	1.7	1.5	1.8	1.7
Cherokee	2	7	2	11	1.1	3.4	1.1	1.9
Greenville	9	21	9	39	0.6	1.5	0.7	0.9
Pickens	1	1	2	4	1.1	1.0	2.9	1.5
Spartanburg	11	9	9	29	1.2	0.9	0.9	1.0
Union	2	3	3	8	1.5	2.5	2.4	2.1
REGION 2	25	41	25	91	0.9	1.5	0.9	1.1
Chester	2	3	3	8	0.9	1.4	1.6	1.2
Fairfield	7	1	3	11	3.6	0.5	1.8	2.0
Lancaster	3	2	3	8	1.1	0.7	1.1	1.0
Lexington	13	10	11	34	2.3	1.7	1.8	1.9
Newberry	1	1	2	4	0.5	0.6	1.1	0.7
Richland	38	42	45	125	1.4	1.5	1.7	1.5
York	17	10	9	36	2.4	1.5	1.3	1.7
REGION 3	81	69	76	226	1.6	1.4	1.6	1.5
Chesterfield	6	7	5	18	2.6	2.9	2.3	2.6
Clarendon	2	-	3	5	0.8	-	1.4	0.7
Darlington	8	4	4	16	1.9	0.9	1.0	1.3
Dillon	4	6	3	13	1.5	2.2	1.2	1.6
Florence	10	21	10	41	1.0	2.1	1.0	1.4
Kershaw	4	2	-	6	1.6	0.8	-	0.8
Lee	9	3	4	16	4.9	1.8	2.2	3.0
Marion	4	6	11	21	1.2	2.0	3.4	2.2
Marlboro	3	4	1	8	1.6	1.8	0.5	1.3
Sumter	23	12	10	45	2.7	1.4	1.3	1.8
REGION 4	73	65	51	189	1.8	1.6	1.4	1.6
Aiken	14	5	5	24	2.4	0.8	0.9	1.3
Allendale	1	2	-	3	0.8	1.7	-	0.9
Bamberg	2	1	1	4	1.6	0.8	0.8	1.1
Barnwell	5	3	4	12	2.7	1.6	2.9	2.3
Calhoun	-	2	-	2	-	2.2	-	0.8
Orangeburg	23	18	7	48	2.4	1.9	0.8	1.7
REGION 5	45	31	17	93	2.2	1.5	0.9	1.5
Georgetown	6	3	6	15	1.9	0.9	1.9	1.6
Horry	18	13	9	40	2.8	2.1	1.6	2.2
Williamsburg	7	4	5	16	2.0	1.3	1.6	1.6
REGION 6	31	20	20	71	2.4	1.6	1.7	1.9
Berkeley	7	3	2	12	1.0	0.4	0.3	0.6
Charleston	37	21	24	82	1.9	1.1	1.3	1.4
Dorchester	4	2	6	12	0.8	0.4	1.1	0.8
REGION 7	48	26	32	106	1.5	0.8	1.0	1.1
Beaufort	17	12	7	36	3.1	2.0	1.3	2.1
Colleton	4	2	6	12	1.4	0.8	2.5	1.6
Hampton	5	2	4	11	2.6	1.1	2.5	2.1
Jasper	6	7	2	15	3.6	4.4	1.3	3.1
REGION 8	32	23	19	74	2.7	1.9	1.7	2.1
Unknown counties	-	-	-	-	-	-	-	-
South Carolina	361	297	266	924	1.7	1.4	1.3	1.5

*** Starting 2004, a revised certificate of live birth was implemented. This may affect comparisons of variables to previous years.**

-Please use small numbers and their rates/percentages with caution.
-Provided by Division of Biostatistics, PHSIS, SC DHEC

Percent Of Live Births Whose Mothers Did Not Receive Any PNC,
South Carolina (Residence Data), 2007-2009, Ethnicity: Hispanic

	Number of mothers who didn't receive any PNC				Percent of mothers who didn't receive any PNC			
County/Region	2007	2008	2009	2007-2009	2007	2008	2009	2007-2009
Abbeville	-	-	-	-	-	-	-	-
Anderson	1	3	5	9	0.8	2.5	5.0	2.6
Edgefield	3	-	-	3	14.3	-	-	7.9
Greenwood	2	-	-	2	1.6	-	-	0.5
Laurens	-	1	2	3	-	1.1	2.7	1.3
Mccormick	-	-	-	-	-	-	-	-
Oconee	3	3	3	9	4.0	3.9	3.6	3.8
Saluda	2	2	4	8	1.9	2.2	4.5	2.8
REGION 1	11	9	14	34	2.1	1.7	3.0	2.2
Cherokee	1	1	-	2	1.9	2.2	-	1.3
Greenville	10	17	15	42	0.9	1.7	1.5	1.4
Pickens	-	1	-	1	-	1.4	-	0.5
Spartanburg	10	4	6	20	2.6	0.9	1.5	1.6
Union	-	-	-	-	-	-	-	-
REGION 2	21	23	21	65	1.3	1.5	1.4	1.4
Chester	-	-	-	-	-	-	-	-
Fairfield	1	-	-	1	14.3	-	-	6.7
Lancaster	2	3	1	6	2.2	3.8	1.7	2.6
Lexington	20	13	16	49	5.1	3.4	4.2	4.2
Newberry	1	1	-	2	0.8	0.8	-	0.5
Richland	8	4	4	16	2.1	1.0	1.1	1.4
York	6	3	4	13	2.5	1.3	1.8	1.9
REGION 3	38	24	25	87	3.1	2.0	2.2	2.4
Chesterfield	1	1	2	4	3.0	3.6	9.5	4.9
Clarendon	-	-	-	-	-	-	-	-
Darlington	-	1	-	1	-	7.1	-	2.0
Dillon	1	-	-	1	3.2	-	-	1.2
Florence	2	2	3	7	2.8	3.2	4.6	3.5
Kershaw	-	3	2	5	-	7.0	4.3	3.2
Lee	-	-	-	-	-	-	-	-
Marion	1	1	1	3	4.8	4.8	7.1	5.4
Marlboro	-	-	-	-	-	-	-	-
Sumter	-	2	-	2	-	2.4	-	0.7
REGION 4	5	10	8	23	1.4	3.4	2.5	2.4
Aiken	6	3	3	12	3.4	2.0	2.5	2.6
Allendale	-	-	-	-	-	-	-	-
Bamberg	1	-	-	1	16.7	-	-	4.8
Barnwell	-	-	-	-	-	-	-	-
Calhoun	-	-	-	-	-	-	-	-
Orangeburg	-	2	-	2	-	4.1	-	1.4
REGION 5	7	5	3	15	2.7	2.1	1.5	2.2
Georgetown	2	6	2	10	3.4	9.5	4.4	6.0
Horry	31	35	28	94	6.3	7.2	6.7	6.7
Williamsburg	-	-	-	-	-	-	-	-
REGION 6	33	41	30	104	5.9	7.3	6.3	6.5
Berkeley	5	7	7	19	2.2	2.6	3.3	2.7
Charleston	38	61	56	155	6.2	9.2	10.0	8.4
Dorchester	3	1	5	9	2.7	0.8	4.5	2.6
REGION 7	46	69	68	183	4.8	6.5	7.7	6.3
Beaufort	17	11	15	43	2.9	1.9	3.2	2.6
Colleton	-	2	1	3	-	8.0	4.0	3.8
Hampton	1	1	1	3	10.0	12.5	11.1	11.1
Jasper	5	3	1	9	3.7	2.7	1.2	2.7
REGION 8	23	17	18	58	3.0	2.3	3.1	2.8
Unknown counties	-	-	-	-	-	-	-	-
South Carolina	184	198	187	569	3.0	3.2	3.4	3.2

*** Starting 2004, a revised certificate of live birth was implemented. This may affect comparisons of variables to previous years.**

-Please use small numbers and their rates/percentages with caution.
-Provided by Division of Biostatistics, PHSIS, SC DHEC

Percent Of Live Births Occurring To Mothers Who Smoked During Pregnancy
South Carolina (Residence Data), 2000-2009

Age Group		2000	2001	2002	2003	2004	2005	2006	2007	2008	2009
10-14	Number	8	9	7	4	10	4	10	3	4	1
	Percent	3.9	4.9	4.8	3.0	8.2	3.0	6.9	2.4	3.7	1.1
15-17	Number	365	364	304	296	318	296	317	280	255	208
	Percent	12.5	13.9	12.8	12.2	12.8	12.0	11.8	11.0	10.1	9.4
18-19	Number	914	894	816	846	907	937	912	867	931	808
	Percent	16.8	17.0	16.5	17.7	18.2	18.8	16.6	15.0	16.1	14.9
20-24	Number	2,416	2,622	2,700	2,729	3,120	3,051	3,073	2,808	2,966	2,952
	Percent	14.9	16.0	17.0	16.8	18.8	18.3	16.8	15.3	16.2	17.0
25-29	Number	1,533	1,573	1,588	1,619	1,932	2,028	2,192	2,057	2,090	2,154
	Percent	10.2	10.9	11.1	11.0	12.8	12.9	12.8	11.8	11.8	12.6
30-34	Number	855	1,004	1,015	916	1,015	1,057	1,081	1,005	1,013	955
	Percent	8.1	9.0	9.1	8.0	9.0	9.3	9.1	8.4	8.5	8.0
35-39	Number	494	450	492	480	469	502	493	414	456	421
	Percent	10.4	9.6	10.5	10.2	9.5	9.8	9.0	7.5	8.1	7.7
40+	Number	107	110	134	126	139	126	108	91	89	76
	Percent	12.2	11.9	13.0	12.7	13.0	12.5	10.1	8.3	8.0	6.7
Total**	Number	6,693	7,030	7,059	7,020	7,911	8,001	8,186	7,525	7,804	7,575
	Percent	12.0	12.6	13.0	12.7	14.0	13.9	13.2	12.0	12.4	12.5

** Total includes unknown age

Fig. Percent Of Live Births Occurring To Mothers Who Smoked During Pregnancy
South Carolina (Residence Data), 2000-2009

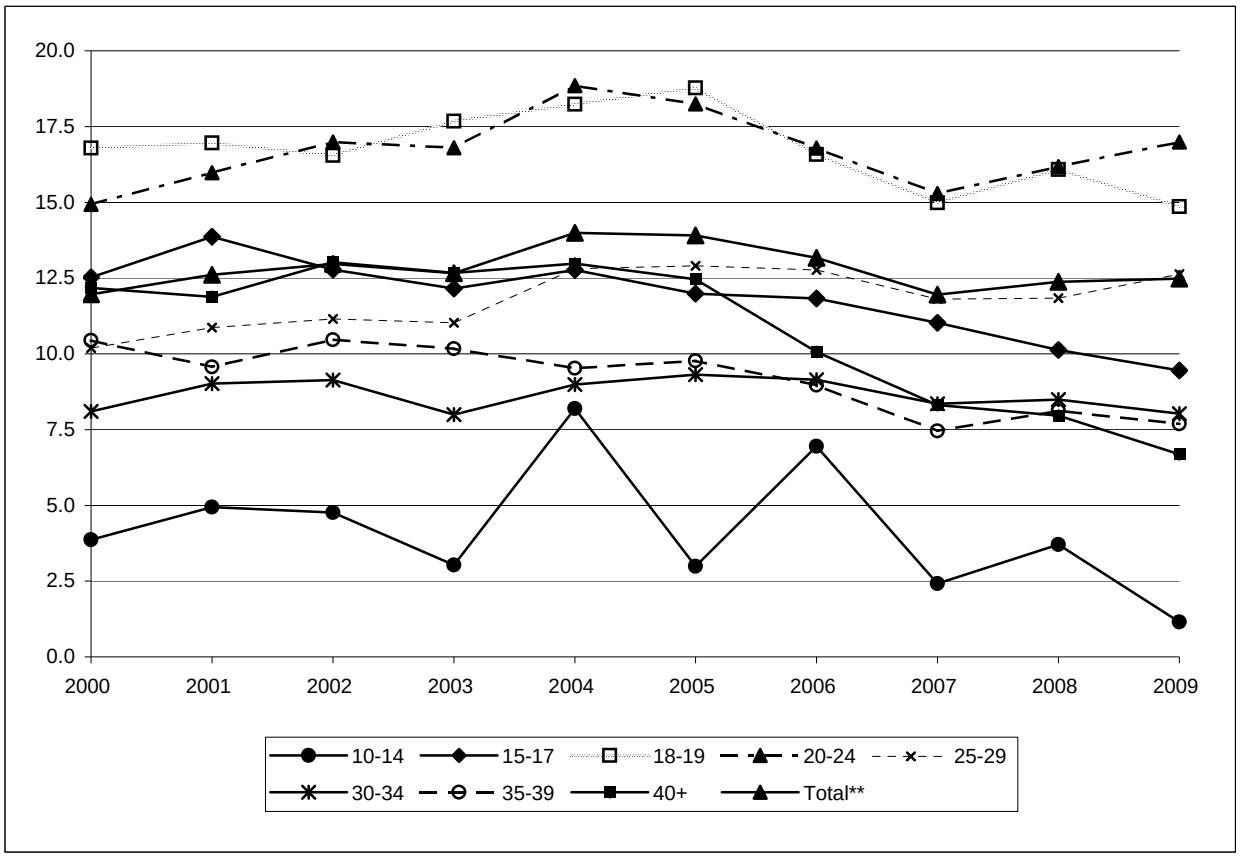

** Total includes unknown age

*** Starting 2004, a revised certificate of live birth was implemented. This may affect comparisons of variables to previous years.**

-Please use small numbers and their rates/percentages with caution.
-Provided by Division of Biostatistics, PHSIS, SC DHEC

Percent Of Live Births Occurring To Mothers Who Smoked During Pregnancy,
South Carolina (Residence Data), 2007-2009, All Races

	Number				Percent			
County/Region	2007	2008	2009	2007-2009	2007	2008	2009	2007-2009
Abbeville	52	47	43	142	18.4	16.4	15.8	16.9
Anderson	370	421	393	1,184	15.4	17.3	16.9	16.5
Edgefield	14	22	18	54	5.8	8.5	7.2	7.2
Greenwood	142	126	131	399	14.0	12.7	13.8	13.5
Laurens	162	173	185	520	18.3	20.0	21.3	19.9
Mccormick	13	9	10	32	13.3	9.7	12.8	11.9
Oconee	173	143	141	457	21.2	17.2	17.0	18.5
Saluda	36	36	37	109	12.4	13.8	14.3	13.5
REGION 1	962	977	958	2,897	16.0	16.2	16.4	16.2
Cherokee	173	159	164	496	23.4	22.4	23.2	23.0
Greenville	826	818	724	2,368	12.5	12.2	11.2	12.0
Pickens	251	249	209	709	18.6	18.1	17.8	18.2
Spartanburg	590	592	596	1778	15.6	14.8	15.1	15.1
Union	81	92	86	259	23.3	27.1	23.9	24.7
REGION 2	1,921	1,910	1,779	5,610	15.0	14.5	14.1	14.5
Chester	57	58	62	177	12.2	12.5	14.7	13.1
Fairfield	37	38	44	119	13.5	14.4	17.6	15.1
Lancaster	113	143	132	388	12.1	14.5	14.6	13.7
Lexington	566	577	656	1,799	16.7	16.7	18.7	17.4
Newberry	79	86	76	241	14.8	16.1	14.6	15.2
Richland	447	565	585	1,597	8.8	10.9	11.7	10.5
York	163	171	218	552	5.3	5.6	7.2	6.0
REGION 3	1,462	1,638	1,773	4,873	10.6	11.7	13.0	11.8
Chesterfield	132	100	99	331	22.0	16.9	18.2	19.1
Clarendon	46	44	37	127	10.6	11.2	9.4	10.4
Darlington	146	105	118	369	17.0	12.3	14.4	14.6
Dillon	107	84	76	267	20.3	16.9	16.5	18.0
Florence	208	181	147	536	10.2	9.3	7.8	9.1
Kershaw	161	181	164	506	19.2	21.1	21.3	20.5
Lee	37	23	25	85	15.1	10.3	10.5	12.0
Marion	70	67	42	179	13.7	14.0	8.8	12.2
Marlboro	68	61	51	180	18.5	15.7	15.7	16.7
Sumter	177	188	173	538	10.5	11.1	10.8	10.8
REGION 4	1,152	1,034	932	3,118	14.2	13.1	12.4	13.2
Aiken	121	161	205	487	5.9	8.1	10.5	8.2
Allendale	8	16	10	34	5.6	10.7	9.2	8.5
Bamberg	20	17	20	57	11.1	9.2	10.7	10.3
Barnwell	17	26	35	78	5.1	7.7	12.2	8.1
Calhoun	9	29	14	52	5.6	15.1	8.7	10.1
Orangeburg	68	150	108	326	4.8	10.8	8.1	7.9
REGION 5	243	399	392	1,034	5.7	9.4	9.7	8.3
Georgetown	92	86	85	263	12.6	11.9	12.4	12.3
Horry	594	547	496	1,637	17.2	16.6	15.8	16.6
Williamsburg	43	44	29	116	8.7	9.6	7.2	8.6
REGION 6	729	677	610	2,016	15.6	15.2	14.4	15.1
Berkeley	259	337	280	876	10.4	12.4	11.0	11.3
Charleston	314	351	318	983	6.0	6.8	6.3	6.4
Dorchester	196	205	238	639	10.2	10.9	12.9	11.3
REGION 7	769	893	836	2,498	8.0	9.1	8.9	8.7
Beaufort	147	133	143	423	6.3	5.6	6.5	6.1
Colleton	78	97	81	256	13.3	17.9	15.6	15.5
Hampton	28	28	36	92	9.3	9.9	12.3	10.5
Jasper	34	18	35	87	7.8	4.6	9.3	7.2
REGION 8	287	276	295	858	7.8	7.7	8.7	8.1
Unknown counties	-	-	-	-	-	-	-	-
South Carolina	7,525	7,804	7,575	22,904	12.0	12.4	12.5	12.3

*** Starting 2004, a revised certificate of live birth was implemented. This may affect comparisons of variables to previous years.**

-Please use small numbers and their rates/percentages with caution.
-Provided by Division of Biostatistics, PHSIS, SC DHEC

Percent Of Live Births Occurring To Mothers Who Smoked During Pregnancy,
South Carolina (Residence Data), 2007-2009, White

	Number				Percent			
County/Region	2007	2008	2009	2007-2009	2007	2008	2009	2007-2009
Abbeville	44	39	38	121	24.3	20.7	21.1	22.0
Anderson	316	348	329	993	16.7	18.1	17.9	17.6
Edgefield	9	13	13	35	6.3	9.8	10.3	8.7
Greenwood	103	90	106	299	16.2	14.3	17.9	16.1
Laurens	135	145	148	428	22.0	24.2	24.8	23.7
Mccormick	8	7	2	17	29.6	21.9	9.1	21.0
Oconee	166	132	134	432	22.5	17.6	17.7	19.2
Saluda	27	26	28	81	12.6	14.1	15.0	13.8
REGION 1	808	800	798	2,406	18.2	18.0	18.5	18.2
Cherokee	151	140	152	443	27.2	28.2	29.5	28.3
Greenville	666	652	600	1,918	13.3	12.8	12.1	12.8
Pickens	240	239	204	683	19.5	19.3	19.0	19.3
Spartanburg	499	490	499	1488	18.1	16.7	17.6	17.4
Union	71	84	67	222	33.2	38.7	28.5	33.3
REGION 2	1,627	1,605	1,522	4,754	16.7	16.1	15.8	16.2
Chester	39	43	47	129	17.1	18.1	20.1	18.4
Fairfield	22	21	19	62	28.6	27.3	24.4	26.7
Lancaster	95	111	107	313	14.9	16.1	17.0	16.0
Lexington	515	510	572	1,597	18.7	18.1	20.4	19.1
Newberry	58	69	56	183	17.1	19.4	16.6	17.7
Richland	224	244	262	730	10.4	11.0	12.1	11.2
York	139	148	199	486	6.1	6.5	8.9	7.1
REGION 3	1,092	1,146	1,262	3,500	12.9	13.2	14.9	13.7
Chesterfield	106	87	76	269	29.5	25.1	23.8	26.3
Clarendon	34	33	31	98	18.5	20.2	17.9	18.8
Darlington	112	77	95	284	25.6	19.5	22.4	22.6
Dillon	71	52	45	168	30.5	24.8	23.9	26.6
Florence	142	130	112	384	14.5	14.5	12.5	13.9
Kershaw	128	148	139	415	21.8	24.5	25.9	24.0
Lee	16	10	13	39	26.2	18.2	23.6	22.8
Marion	36	36	25	97	21.1	21.4	16.7	19.8
Marlboro	41	37	27	105	25.5	26.2	24.8	25.5
Sumter	125	131	114	370	15.6	16.8	14.9	15.8
REGION 4	811	741	677	2,229	20.4	19.7	18.7	19.6
Aiken	108	127	165	400	7.6	9.7	12.8	10.0
Allendale	2	6	3	11	11.1	19.4	13.0	15.3
Bamberg	10	11	12	33	19.2	19.0	18.5	18.9
Barnwell	11	18	27	56	7.5	12.4	19.6	13.0
Calhoun	9	23	10	42	10.8	23.7	12.2	16.0
Orangeburg	38	91	66	195	9.0	22.8	16.6	16.0
REGION 5	178	276	283	737	8.3	13.5	14.2	11.9
Georgetown	65	54	58	177	15.8	14.2	15.6	15.2
Horry	500	460	416	1,376	18.2	17.6	16.5	17.5
Williamsburg	19	25	13	57	13.5	18.7	14.8	15.7
REGION 6	584	539	487	1,610	17.7	17.2	16.4	17.1
Berkeley	218	298	248	764	12.6	15.2	13.5	13.8
Charleston	220	246	216	682	7.1	7.8	7.1	7.4
Dorchester	172	175	193	540	12.6	13.3	15.6	13.8
REGION 7	610	719	657	1,986	9.9	11.2	10.7	10.6
Beaufort	126	116	126	368	7.4	6.9	7.9	7.4
Colleton	69	88	71	228	22.4	29.7	25.8	25.9
Hampton	21	22	25	68	19.6	21.2	19.4	20.0
Jasper	31	12	31	74	11.7	5.4	14.6	10.6
REGION 8	247	238	253	738	10.3	10.3	11.4	10.7
Unknown counties	-	-	-	-	-	-	-	-
South Carolina	5,957	6,064	5,939	17,960	14.7	14.9	15.1	14.9

*** Starting 2004, a revised certificate of live birth was implemented. This may affect comparisons of variables to previous years.**

-Please use small numbers and their rates/percentages with caution.
-Provided by Division of Biostatistics, PHSIS, SC DHEC

Percent Of Live Births Occurring To Mothers Who Smoked During Pregnancy,
South Carolina (Residence Data), 2007-2009, Black

	Number				Percent			
County/Region	2007	2008	2009	2007-2009	2007	2008	2009	2007-2009
Abbeville	8	8	5	21	7.9	8.3	5.6	7.3
Anderson	54	72	61	187	11.3	15.3	13.6	13.4
Edgefield	5	9	5	19	5.3	7.4	4.5	5.8
Greenwood	38	36	24	98	10.6	10.1	7.0	9.3
Laurens	25	28	37	90	9.4	10.7	13.9	11.3
Mccormick	5	2	8	15	7.1	3.3	15.1	8.2
Oconee	7	11	6	24	10.1	16.4	9.7	12.1
Saluda	9	10	9	28	12.3	13.9	12.9	13.0
REGION 1	151	176	155	482	10.0	11.7	10.7	10.8
Cherokee	22	19	12	53	12.4	9.2	6.4	9.2
Greenville	153	163	116	432	10.6	11.4	9.0	10.4
Pickens	10	9	5	24	10.9	8.6	7.4	9.1
Spartanburg	79	89	91	259	8.7	9.3	9.4	9.2
Union	10	8	19	37	7.6	6.6	15.4	9.9
REGION 2	274	288	243	805	10.0	10.2	9.2	9.8
Chester	18	15	15	48	7.7	6.8	8.0	7.5
Fairfield	15	17	25	57	7.7	9.2	14.6	10.3
Lancaster	17	32	24	73	6.0	11.5	9.1	8.9
Lexington	46	63	76	185	8.1	11.0	12.2	10.5
Newberry	21	16	20	57	11.2	9.1	10.9	10.4
Richland	217	305	310	832	7.9	10.8	11.7	10.1
York	22	21	16	59	3.0	3.1	2.4	2.9
REGION 3	356	469	486	1,311	7.2	9.5	10.2	9.0
Chesterfield	23	12	23	58	9.9	5.0	10.4	8.3
Clarendon	11	11	6	28	4.5	4.9	2.8	4.1
Darlington	33	28	23	84	7.9	6.3	5.9	6.7
Dillon	33	29	29	91	12.1	10.5	11.6	11.4
Florence	65	51	34	150	6.3	5.0	3.5	5.0
Kershaw	30	31	24	85	12.3	12.9	10.5	11.9
Lee	21	11	11	43	11.5	6.6	6.1	8.1
Marion	34	29	17	80	10.2	9.5	5.2	8.3
Marlboro	14	17	19	50	7.6	7.7	9.6	8.3
Sumter	49	51	58	158	5.8	5.9	7.3	6.3
REGION 4	313	270	244	827	7.9	6.7	6.5	7.0
Aiken	12	31	33	76	2.1	5.0	5.7	4.3
Allendale	6	10	7	23	4.9	8.5	8.1	7.1
Bamberg	10	6	8	24	7.9	4.8	6.7	6.4
Barnwell	6	8	8	22	3.2	4.2	5.7	4.2
Calhoun	-	6	4	10	-	6.5	5.1	4.0
Orangeburg	29	56	42	127	3.0	5.8	4.6	4.5
REGION 5	63	117	102	282	3.0	5.5	5.3	4.6
Georgetown	27	29	27	83	8.5	8.7	8.7	8.6
Horry	87	82	75	244	13.6	13.5	13.5	13.5
Williamsburg	24	18	16	58	7.0	5.7	5.2	6.0
REGION 6	138	129	118	385	10.6	10.2	10.0	10.3
Berkeley	32	31	25	88	4.8	4.6	3.9	4.4
Charleston	92	97	98	287	4.6	5.0	5.3	5.0
Dorchester	18	23	39	80	3.7	4.6	7.1	5.2
REGION 7	142	151	162	455	4.5	4.9	5.3	4.9
Beaufort	16	16	17	49	2.9	2.6	3.2	2.9
Colleton	9	8	10	27	3.2	3.3	4.1	3.5
Hampton	7	6	10	23	3.6	3.4	6.2	4.3
Jasper	3	6	4	13	1.8	3.8	2.6	2.7
REGION 8	35	36	41	112	3.0	3.0	3.8	3.2
Unknown counties	-	-	-	-	-	-	-	-
South Carolina	1,472	1,636	1,551	4,659	7.1	7.8	7.8	7.6

*** Starting 2004, a revised certificate of live birth was implemented. This may affect comparisons of variables to previous years.**

-Please use small numbers and their rates/percentages with caution.
-Provided by Division of Biostatistics, PHSIS, SC DHEC

Mothers Whose Inter-pregnancy Interval Is Less Than 24 Months,
South Carolina (Residence Data), 2000-2009

		2000	2001	2002	2003	2004	2005	2006	2007	2008	2009
All Races	Mother number	16,033	16,184	16,045	15,830	15,480	16,739	17,681	19,098	20,009	19,028
	Percent	45.0	45.3	45.3	44.5	42.3	44.7	44.0	46.7	49.1	49.0
White	Mother number	9,994	10,247	10,279	10,194	10,012	10,862	11,365	12,125	12,668	12,124
	Percent	45.5	45.5	45.8	45.0	42.6	45.3	44.5	46.6	48.6	48.8
Black	Mother number	5,706	5,642	5,470	5,335	5,130	5,512	5,914	6,590	6,917	6,486
	Percent	43.8	45.1	44.6	43.8	41.7	43.8	43.2	47.2	50.1	49.7
Other	Mother number	330	293	296	300	328	352	372	375	415	404
	Percent	49.4	43.6	41.6	40.1	42.7	41.9	41.7	42.5	46.0	43.5

* Numbers and percentages of mothers are implemented. This may affect comparisons of variables to previous publications.

Number Of Maternal Deaths*, South Carolina (Residence Data), 2000-2009

	2000	2001	2002	2003	2004	2005	2006	2007	2008	2009
All Races	9	7	3	6	3	13	9	20	26	24
White	4	2	2	2	1	6	5	11	10	11
Black	5	4	1	4	2	7	4	8	15	11
Other	.	1	-	-	-	-	-	-	-	2

*****ICD-9 Codes (before 1999) for maternal death are: 630-676; ICD-10 Codes (1999-2009) for maternal death are: O00-O99
For more ICD-9 and ICD-10 information, please see technical notes.

-Please use small numbers and their rates/percentages with caution.
-Provided by Division of Biostatistics, PHSIS, SC DHEC

Section IV. Health Services Data

Continuation Rate of Family Planning For Patients of Less Than 15 Years Of Age

Region/County	FY 2004	FY 2005	FY 2006	FY 2007	FY 2008	FY 2009	FY2010
Abbeville	100%	90%	94%	83%	100%	100%	100%
Anderson	100%	100%	100%	100%	68%	100%	100%
Edgefield	100%	100%	100%	100%	100%	100%	100%
Greenwood	95%	95%	100%	100%	100%	100%	93%
Laurens	91%	100%	96%	96%	92%	100%	1010%
McCormick	100%	100%	100%	100%	100%	100%	100%
Oconee	100%	100%	94%	92%	100%	93%	100%
Saluda	100%	100%	100%	100%	100%	100%	100%
Region 1	**98%**	**98%**	**97%**	**97%**	**85%**	**99%**	**99%**
Cherokee	94%	100%	100%	100%	100%	100%	100%
Greenville	63%	84%	88%	77%	69%	100%	100%
Pickens	90%	100%	93%	92%	100%	100%	100%
Spartanburg	100%	100%	98%	91%	100%	100%	100%
Union	100%	95%	100%	100%	100%	100%	100%
Region 2	**90%**	**94%**	**94%**	**89%**	**94%**	**100%**	**100%**
Chester	100%	100%	100%	30%	100%	100%	100%
Fairfield	100%	100%	100%	100%	100%	n/a	100%
Lancaster	86%	94%	86%	100%	90%	100%	100%
Lexington	60%	100%	100%	100%	100%	100%	100%
Newberry	60%	100%	100%	100%	100%	100%	100%
Richland	87%	87%	92%	100%	90%	100%	92%
York	100%	100%	100%	100%	100%	100%	100%
Region 3	**81%**	**96%**	**96%**	**74%**	**95%**	**100%**	**98%**
Chesterfield	100%	83%	100%	100%	80%	100%	100%
Clarendon	94%	91%	100%	100%	100%	n/a	100%
Darlington	100%	100%	100%	100%	91%	100%	100%
Dillon	100%	100%	100%	83%	100%	100%	100%
Florence	91%	100%	94%	90%	96%	89%	96%
Kershaw	82%	100%	75%	100%	100%	88%	100%
Lee	100%	100%	100%	100%	n/a	100%	75%
Marion	100%	100%	100%	100%	75%	100%	100%
Marlboro	83%	100%	100%	100%	100%	100%	100%
Sumter	97%	95%	94%	100%	100%	100%	100%
Region 4	**95%**	**97%**	**97%**	**96%**	**95%**	**96%**	**97%**
Aiken	100%	88%	96%	92%	100%	100%	100%
Allendale	100%	100%	100%	100%	100%	100%	100%
Bamberg	100%	100%	75%	100%	100%	100%	40%
Barnwell	100%	100%	100%	100%	100%	100%	100%
Calhoun	80%	100%	100%	100%	100%	100%	100%
Orangeburg	95%	97%	97%	100%	93%	93%	100%
Region 5	**98%**	**95%**	**95%**	**97%**	**98%**	**98%**	**94%**
Georgetown	100%	100%	100%	100%	100%	100%	100%
Horry	89%	86%	100%	92%	100%	100%	100%
Williamsburg	100%	100%	100%	100%	n/a	100%	100%
Region 6	**92%**	**90%**	**100%**	**94%**	**100%**	**100%**	**100%**
Berkeley	100%	100%	100%	67%	100%	100%	100%
Charleston	97%	84%	93%	95%	100%	100%	80%
Dorchester	100%	100%	100%	94%	90%	89%	91%
Region 7	**99%**	**92%**	**96%**	**89%**	**97%**	**97%**	**86%**
Beaufort	100%	73%	83%	100%	100%	100%	100%
Colleton	94%	100%	100%	100%	100%	100%	100%
Hampton	100%	100%	100%	100%	100%	100%	100%
Jasper	100%	100%	100%	100%	100%	100%	100%
Region 8	**98%**	**91%**	**94%**	**100%**	**100%**	**100%**	**100%**
State Total	**93%**	**95%**	**97%**	**94%**	**94%**	99%	97%

Source: FP Patient Status PATS Report

Continuation Rate of Family Planning For Patients of 15 - 17 Years Of Age

Region/County	FY 2004	FY 2005	FY 2006	FY 2007	FY 2008	FY 2009	FY 2010
Abbeville	91%	94%	97%	97%	95%	100%	86%
Anderson	96%	99%	99%	99%	47%	99%	98%
Edgefield	96%	97%	100%	100%	97%	100%	100%
Greenwood	81%	95%	94%	96%	97%	100%	98%
Laurens	86%	82%	93%	90%	89%	94%	96%
McCormick	100%	100%	100%	86%	94%	100%	100%
Oconee	85%	82%	89%	83%	84%	86%	94%
Saluda	98%	100%	97%	100%	98%	100%	100%
Region 1	**90%**	**93%**	**95%**	**94%**	**73%**	**96%**	**96%**
Cherokee	96%	99%	97%	96%	97%	99%	93%
Greenville	63%	76%	76%	77%	70%	96%	100%
Pickens	89%	92%	96%	88%	72%	94%	96%
Spartanburg	100%	97%	98%	96%	96%	94%	94%
Union	94%	91%	97%	95%	98%	98%	100%
Region 2	**86%**	**87%**	**88%**	**88%**	**85%**	**96%**	**96%**
Chester	98%	95%	100%	44%	98%	100%	98%
Fairfield	91%	82%	91%	96%	100%	89%	95%
Lancaster	74%	72%	66%	79%	90%	99%	88%
Lexington	47%	96%	93%	92%	97%	95%	96%
Newberry	49%	100%	99%	95%	98%	80%	100%
Richland	80%	92%	86%	92%	91%	95%	92%
York	85%	86%	96%	98%	100%	97%	100%
Region 3	**70%**	**87%**	**94%**	**84%**	**95%**	**95%**	**94%**
Chesterfield	92%	49%	94%	96%	39%	98%	98%
Clarendon	99%	99%	100%	99%	100%	98%	100%
Darlington	91%	90%	89%	89%	91%	98%	98%
Dillon	99%	99%	100%	94%	96%	97%	90%
Florence	91%	92%	95%	93%	92%	94%	95%
Kershaw	80%	83%	91%	95%	100%	97%	97%
Lee	98%	96%	100%	100%	100%	91%	100%
Marion	99%	97%	98%	100%	98%	94%	95%
Marlboro	90%	84%	100%	100%	99%	100%	97%
Sumter	92%	98%	99%	99%	99%	98%	100%
Region 4	**92%**	**88%**	**93%**	**96%**	**92%**	**96%**	**96%**
Aiken	91%	88%	91%	93%	84%	96%	96%
Allendale	91%	79%	94%	92%	93%	98%	88%
Bamberg	88%	93%	96%	88%	100%	100%	28%
Barnwell	85%	100%	99%	99%	100%	97%	87%
Calhoun	100%	100%	95%	100%	100%	98%	100%
Orangeburg	87%	92%	95%	97%	95%	97%	97%
Region 5	**89%**	**91%**	**94%**	**95%**	**92%**	**97%**	**87%**
Georgetown	99%	99%	100%	95%	98%	97%	99%
Horry	80%	80%	95%	94%	98%	98%	100%
Williamsburg	100%	98%	97%	100%	100%	100%	100%
Region 6	**86%**	**86%**	**96%**	**95%**	**98%**	**98%**	**100%**
Berkeley	100%	99%	97%	57%	96%	100%	99%
Charleston	88%	88%	94%	88%	97%	91%	81%
Dorchester	96%	91%	88%	87%	90%	91%	93%
Region 7	**93%**	**91%**	**93%**	**78%**	**94%**	**92%**	**87%**
Beaufort	89%	91%	86%	96%	98%	98%	95%
Colleton	96%	98%	100%	100%	100%	99%	97%
Hampton	100%	98%	100%	100%	88%	97%	100%
Jasper	94%	95%	95%	88%	93%	88%	83%
Region 8	**90%**	**89%**	**94%**	**97%**	**96%**	**97%**	**95%**
State Total	**87%**	**89%**	**93%**	**91%**	**89%**	96%	94%

Source: FP Patient Status PATS Report

FAMILY PLANNING CURRENT CONTRACEPTIVE METHODS
FY 2009

Region/County	ORAL	IUD	FOAM	CDM	DPH	RHY	IMP	INJ	ABS	VCF	LUN	STE	PCH	RNG	OTHER	NONE	TOTAL
Abbeville	179	5	0	97	0	0	1	80	25	0	0	0	4	35	11	42	479
Anderson	871	138	3	894	2	6	1	521	149	0	0	14	85	148	477	1,567	4,876
Edgefield	131	9	0	85	0	1	0	81	5	0	0	2	5	16	1	95	431
Greenwood	586	61	0	272	0	0	1	199	33	1	0	7	55	80	5	643	1,943
Laurens	677	20	2	176	0	2	0	287	19	0	0	8	20	101	7	420	1,739
McCormick	100	1	0	54	0	0	1	32	4	0	0	2	13	16	2	53	278
Oconee	1,143	78	0	239	0	3	0	387	62	0	0	15	78	148	29	594	2,776
Saluda	179	42	0	80	0	0	0	201	3	0	0	1	86	17	0	148	757
Region 1	**3,866**	**354**	**5**	**1,897**	**2**	**12**	**4**	**1,788**	**300**	**1**	**0**	**49**	**346**	**561**	**532**	**3,562**	**13,279**
Cherokee	554	65	0	282	1	0	2	216	2	1	0	7	61	74	8	55	1,328
Greenville	2,086	346	7	714	1	4	5	813	157	0	0	55	107	224	89	804	5,412
Pickens	1,059	138	3	300	0	2	1	369	291	0	0	83	25	106	105	676	3,158
Spartanburg	2,221	252	0	787	1	1	10	816	457	0	0	120	185	318	63	1,456	6,687
Union	334	7	0	65	0	0	0	146	1	1	0	0	18	34	0	165	771
Region 2	**6,254**	**808**	**10**	**2,148**	**3**	**7**	**18**	**2,360**	**908**	**2**	**0**	**265**	**396**	**756**	**265**	**3,156**	**17,356**
Chester	302	38	0	159	0	0	0	152	10	6	0	23	28	72	2	319	1,111
Fairfield	92	7	0	120	0	0	0	41	6	0	0	0	5	11	0	86	368
Lancaster	669	46	1	356	0	2	1	268	2	1	0	14	105	119	3	409	1,996
Lexington	811	83	2	768	1	4	2	287	74	4	0	4	70	158	15	954	3,237
Newberry	212	10	1	109	0	22	0	207	3	1	0	0	53	26	147	112	903
Richland	1,070	177	0	371	0	0	11	581	21	0	0	43	118	338	14	945	3,689
York	1,018	258	0	329	2	0	0	248	12	2	1	17	64	304	6	216	2,477
Region 3	**4,174**	**619**	**4**	**2,212**	**3**	**28**	**14**	**1,784**	**128**	**14**	**1**	**101**	**443**	**1,028**	**187**	**3,041**	**13,781**
Chesterfield	448	16	0	84	0	1	0	211	9	3	0	11	46	40	8	26	903
Clarendon	300	45	0	170	0	0	0	172	8	0	0	2	43	40	3	276	1,059
Darlington	525	41	1	200	0	0	1	379	74	1	0	15	38	55	12	305	1,647
Dillon	336	20	11	156	0	0	2	188	5	0	0	5	37	44	3	262	1,069
Florence	1,393	82	2	389	0	0	1	840	3	1	0	15	121	190	23	1,030	4,090
Kershaw	473	57	0	88	0	0	1	187	8	2	0	18	55	77	3	675	1,644
Lee	195	15	0	130	0	0	1	124	11	0	0	14	22	40	6	132	690
Marion	405	16	0	227	0	0	0	264	2	1	0	3	31	43	1	281	1,274
Marlboro	293	8	0	111	0	13	0	129	0	0	0	0	33	25	0	62	674
Sumter	1,008	161	3	247	0	0	1	702	23	1	0	8	163	156	3	742	3,218
Region 4	**5,376**	**461**	**17**	**1,802**	**0**	**14**	**7**	**3,196**	**143**	**9**	**0**	**91**	**589**	**710**	**62**	**3,791**	**16,268**

ABBREVIATION KEY

CDM - Condom
DPH - Diaphragm
RHY - Rhythm
IMP - Implanon
INJ - Depo-Provera
ABS - Abstinence
VCF - Vaginal Contraceptive Cream
LUN - Lunelle
STE - Sterilization
PCH - Patch
RNG - Ring

Source: Family Planning Contraceptive Method PATS Report & Lotus Approach Log

FAMILY PLANNING CURRENT CONTRACEPTIVE METHODS
FY 2009

Region/County	ORAL	IUD	FOAM	CDM	DPH	RHY	IMP	INJ	ABS	VCF	LUN	STE	PCH	RNG	OTHER	NONE	TOTAL
Aiken	926	46	0	753	1	0	5	419	32	1	0	35	95	141	34	724	3,212
Allendale	112	1	30	134	0	0	0	85	1	15	0	15	20	41	0	55	509
Bamberg	303	17	0	131	3	0	1	285	8	0	0	7	36	54	30	131	1,006
Barnwell	203	3	0	180	0	0	0	164	12	0	0	2	27	30	5	192	818
Calhoun	124	4	0	80	0	0	0	123	0	6	0	6	19	42	7	70	481
Orangeburg	1133	57	0	854	1	0	1	823	10	2	0	55	124	147	169	400	3,776
Region 5	**2,801**	**128**	**30**	**2,132**	**5**	**0**	**7**	**1,899**	**63**	**24**	**0**	**120**	**321**	**455**	**245**	**1,572**	**9,802**
Region/County	**Oral**	**IUD**	**FOAM**	**CDM**	**DPH**	**RHY**	**IMP**	**INJ.**	**ABS**	**VCF**	**LUN**	**STE**	**PTC**	**RNG**	**OTHER**	**NONE**	**TOTAL**
Georgetown	493	15	1	220	0	0	0	263	23	0	0	1	60	38	7	317	1,438
Horry	2,818	144	0	1,903	2	11	6	1,066	66	2	1	27	249	392	127	2,043	8,857
Williamsburg	236	15	0	99	0	0	0	130	2	0	0	0	24	16	1	115	638
Region 6	**3,547**	**174**	**1**	**2,222**	**2**	**11**	**6**	**1,459**	**91**	**2**	**1**	**28**	**333**	**446**	**135**	**2,475**	**10,933**
Berkeley	484	33	0	415	1	0	0	303	24	1	0	0	51	56	2	192	1,562
Charleston	2,290	283	3	1,602	14	5	18	1,331	108	9	0	93	374	278	137	1,035	7,580
Dorchester	1,146	51	0	204	1	3	4	622	18	1	0	6	87	204	3	497	2,847
Region 7	**3,920**	**367**	**3**	**2,221**	**16**	**8**	**22**	**2,256**	**150**	**11**	**0**	**99**	**512**	**538**	**142**	**1,724**	**11,989**
Beaufort	496	114	0	403	42	1	0	294	676	1	0	29	61	17	126	407	2,667
Colleton	358	48	1	160	0	0	15	159	128	1	0	34	27	24	4	180	1,139
Hampton	241	28	0	262	0	0	0	209	9	0	0	26	24	6	10	145	960
Jasper	146	56	0	146	19	0	1	164	56	1	0	28	47	4	58	236	962
Region 8	**1,241**	**246**	**1**	**971**	**61**	**1**	**16**	**826**	**869**	**3**	**0**	**117**	**159**	**51**	**198**	**968**	**5,728**
STATE TOTAL	**31,179**	**3,157**	**71**	**15,605**	**92**	**81**	**94**	**15,568**	**2,652**	**66**	**2**	**870**	**3,099**	**4,545**	**1,766**	**20,289**	**99,136**

ABBREVIATION KEY

CDM - Condom
DPH - Diaphragm
RHY - Rhythm
NOR - Norplant
INJ - Depo-Provera
ABS - Abstinence
EC - Emergency Contraceptive
LUN - Lunelle
STE - Sterilization
PTC - Patch
RNG - Ring

Source: Family Planning Contraceptive Method PATS Report & Lotus Approach Log

FAMILY PLANNING CURRENT CONTRACEPTIVE METHODS
FY 2010

Region/County	ORAL	IUD	FOAM	CDM	DPH	RHY	IMP	INJ	ABS	VCF	LUN	STE	PCH	RNG	OTHER	NONE	TOTAL
Abbeville	169	16	0	68	0	0	10	102	40	2	0	8	6	34	9	72	536
Anderson	531	127	1	790	1	0	0	563	99	0	0	6	92	171	746	1,321	4,448
Edgefield	126	6	0	81	0	0	0	101	7	0	0	0	8	12	0	145	486
Greenwood	574	86	0	317	1	0	4	285	55	0	0	39	61	72	6	613	2,113
Laurens	629	24	3	466	0	0	2	269	19	0	0	9	15	90	6	357	1,889
McCormick	88	1	0	43	0	0	2	39	13	0	0	1	14	11	4	45	261
Oconee	752	45	0	176	0	0	0	269	24	2	0	2	59	114	14	520	1,977
Saluda	169	43	0	102	0	0	1	224	11	0	0	1	74	18	0	213	856
Region 1	**3,038**	**348**	**4**	**2,043**	**2**	**0**	**19**	**1,852**	**268**	**4**	**0**	**66**	**329**	**522**	**785**	**3,286**	**12,566**
Cherokee	473	98	0	132	0	1	20	261	0	0	0	35	56	76	3	128	1,283
Greenville	1,899	317	2	526	1	5	5	838	116	1	0	57	120	234	49	579	4,749
Pickens	1,345	172	2	250	2	0	5	421	449	0	1	134	30	110	54	687	3,662
Spartanburg	2,168	298	0	795	1	0	39	858	223	0	0	243	145	263	119	1,174	6,326
Union	316	7	0	73	0	0	0	153	0	0	0	1	12	43	0	103	708
Region 2	**6,201**	**892**	**4**	**1,776**	**4**	**6**	**69**	**2,531**	**788**	**1**	**1**	**470**	**363**	**726**	**225**	**2,671**	**16,728**
Chester	355	19	0	58	1	0	0	198	3	4	0	39	6	88	9	412	1,192
Fairfield	117	5	0	63	0	0	0	49	3	0	0	0	1	17	2	101	358
Lancaster	593	38	0	434	0	0	1	275	28	0	0	9	9	118	4	439	1,948
Lexington	659	68	0	417	0	52	1	233	31	0	0	7	16	141	9	554	2,188
Newberry	248	22	4	102	0	24	0	252	3	0	0	1	8	45	92	104	905
Richland	1,092	26	0	327	0	0	3	575	3	0	0	17	5	386	7	393	2,834
York	953	157	0	304	0	1	0	313	8	2	0	56	10	315	3	203	2,325
Region 3	**4,017**	**335**	**4**	**1,705**	**1**	**77**	**5**	**1,895**	**79**	**6**	**0**	**129**	**55**	**1,110**	**126**	**2,206**	**11,750**
Chesterfield	465	12	3	103	0	1	0	216	11	0	0	25	41	41	2	142	1,062
Clarendon	315	32	0	85	0	0	0	235	0	0	0	9	34	42	6	228	986
Darlington	545	18	2	292	0	0	0	457	105	3	0	19	44	79	55	311	1,930
Dillon	313	23	1	120	0	0	5	252	7	1	0	2	41	45	0	203	1,013
Florence	1,603	105	0	562	0	0	1	971	10	3	0	15	114	188	8	954	4,534
Kershaw	401	37	0	93	0	0	0	177	16	0	0	8	38	57	4	678	1,509
Lee	227	7	0	105	0	0	1	141	19	1	0	1	33	42	3	116	696
Marion	395	16	0	105	0	0	1	274	3	0	0	1	31	36	0	172	1,034
Marlboro	306	11	1	105	1	0	0	170	1	0	0	9	14	29	0	140	787
Sumter	1,077	143	0	268	0	0	3	800	71	0	0	6	125	133	36	687	3,349
Region 4	**5,647**	**404**	**7**	**1,838**	**1**	**1**	**11**	**3,693**	**243**	**8**	**0**	**95**	**515**	**692**	**114**	**3,631**	**16,900**

ABBREVIATION KEY

CDM - Condom
DPH - Diaphragm
RHY - Rhythm
IMP - Implanon
INJ - Depo-Provera
ABS - Abstinence
VCF - Vaginal Contraceptive Cream
LUN - Lunelle
STE - Sterilization
PCH - Patch
RNG - Ring

Source: Family Planning Contraceptive Method PATS Report & Lotus Approach Log

FAMILY PLANNING CURRENT CONTRACEPTIVE METHODS
FY 2010

Region/County	ORAL	IUD	FOAM	CDM	DPH	RHY	IMP	INJ	ABS	VCF	LUN	STE	PCH	RNG	OTHER	NONE	TOTAL
Aiken	894	56	2	519	1	1	20	446	21	1	0	11	97	136	53	768	3,026
Allendale	104	0	0	122	0	0	0	106	0	1	0	7	16	25	1	47	429
Bamberg	175	0	0	76	0	0	0	183	6	0	0	0	30	24	46	59	599
Barnwell	164	1	0	136	0	0	0	132	1	0	0	0	13	24	9	163	643
Calhoun	152	2	1	60	0	0	2	112	1	5	0	2	15	38	5	90	485
Orangeburg	821	18	1	1139	0	0	1	643	8	1	0	12	97	109	68	254	3,172
Region 5	**2,310**	**77**	**4**	**2,052**	**1**	**1**	**23**	**1,622**	**37**	**8**	**0**	**32**	**268**	**356**	**182**	**1,381**	**8,354**
Region/County	**Oral**	**IUD**	**FOAM**	**CDM**	**DPH**	**RHY**	**IMP**	**INJ.**	**ABS**	**VCF**	**LUN**	**STE**	**PTC**	**RNG**	**OTHER**	**NONE**	**TOTAL**
Georgetown	533	23	0	213	0	0	0	319	28	1	0	1	46	50	5	259	1,478
Horry	2,443	122	1	2,207	3	45	3	1,113	106	0	0	15	202	330	105	1,698	8,393
Williamsburg	176	8	0	59	0	0	1	156	2	0	0	0	18	10	3	105	538
Region 6	**3,152**	**153**	**1**	**2,479**	**3**	**45**	**4**	**1,588**	**136**	**1**	**0**	**16**	**266**	**390**	**113**	**2,062**	**10,409**
Berkeley	427	56	0	546	0	1	2	322	35	0	0	35	55	62	5	258	1,804
Charleston	2,058	284	0	1,311	3	3	6	1,093	75	6	0	57	239	270	206	890	6,501
Dorchester	1,096	68	1	383	1	7	4	653	35	4	0	1	96	139	10	419	2,917
Region 7	**3,581**	**408**	**1**	**2,240**	**4**	**11**	**12**	**2,068**	**145**	**10**	**0**	**93**	**390**	**471**	**221**	**1,567**	**11,222**
Beaufort	413	115	0	322	32	2	10	347	435	0	0	27	68	26	68	468	2,333
Colleton	263	19	0	138	0	0	7	141	207	0	0	19	9	11	0	199	1,013
Hampton	223	26	0	246	1	0	2	198	10	0	0	18	14	1	2	77	818
Jasper	114	45	0	129	21	0	1	140	39	0	0	14	32	3	30	199	767
Region 8	**1,013**	**205**	**0**	**835**	**54**	**2**	**20**	**826**	**691**	**0**	**0**	**78**	**123**	**41**	**100**	**943**	**4,931**
STATE TOTAL	**28,959**	**2,822**	**25**	**14,968**	**70**	**143**	**163**	**16,075**	**2,387**	**38**	**1**	**979**	**2,309**	**4,308**	**1,866**	**17,747**	**92,860**

ABBREVIATION KEY

CDM - Condom
DPH - Diaphragm
RHY - Rhythm
IMP - Implanon
INJ - Depo-Provera
ABS - Abstinence
VCF - Vaginal Contraceptive Cream
LUN - Lunelle
STE - Sterilization
PCH - Patch
RNG - Ring

Source: Family Planning Contraceptive Method PATS Report & Lotus Approach Log

FAMILY PLANNING FINANCIAL STATUS
FY 2009

Region/ County	Medicaid	FP Waiver	100%	75%	<200 >185 50%	<185 >150 50%	<150 >100 25%	<100 0%	N/S	Total Medicaid	TOTAL
Abbeville	97	119	3	4	4	4	26	221	0	216	478
Anderson	701	1523	59	76	45	47	152	2274	0	2,224	4,877
Edgefield	83	114	1	3	3	3	5	218	0	197	430
Greenwood	184	398	15	28	6	32	137	1142	0	582	1,942
Laurens	241	160	15	20	20	31	35	1216	0	401	1,738
McCormick	57	24	0	1	1	2	12	181	0	81	278
Oconee	385	561	42	35	14	9	25	1705	0	946	2,776
Saluda	88	237	6	3	37	5	65	317	0	325	758
Region 1	**1,836**	**3,136**	**141**	**170**	**130**	**133**	**457**	**7,274**	**0**	**4,972**	**13,277**
Cherokee	391	481	9	9	4	9	26	398	0	872	1,327
Greenville	636	1,721	35	44	55	36	333	2,552	0	2,357	5,412
Pickens	1,211	857	34	32	43	11	88	882	0	2,068	3,158
Spartanburg	1,313	1,522	43	42	22	55	264	3,425	0	2,835	6,686
Union	212	376	2	5	4	6	12	153	0	588	770
Region 2	**3,763**	**4,957**	**123**	**132**	**128**	**117**	**723**	**7,410**	**0**	**8,720**	**17,353**
Chester	234	202	13	15	10	6	28	604	0	436	1,112
Fairfield	49	102	5	3	3	3	6	197	0	151	368
Lancaster	454	574	26	18	31	10	73	810	0	1,028	1,996
Lexington	560	477	67	63	38	187	599	1,246	0	1,037	3,237
Newberry	189	112	5	1	8	4	49	535	0	301	903
Richland	451	1,257	25	34	39	11	117	1,755	0	1,708	3,689
York	765	431	18	22	15	26	123	1,078	0	1,196	2,478
Region 3	**2,702**	**3,155**	**159**	**156**	**144**	**247**	**995**	**6,225**	**0**	**5,857**	**13,783**
Chesterfield	213	171	6	7	0	21	42	443	0	384	903
Clarendon	271	305	11	9	2	22	60	378	0	576	1,058
Darlington	415	523	5	5	9	5	40	645	0	938	1,647
Dillon	170	176	19	6	8	0	33	657	0	346	1,069
Florence	900	1,323	33	21	9	37	132	1,635	0	2,223	4,090
Kershaw	409	405	15	34	12	11	32	727	0	814	1,645
Lee	213	186	4	7	11	6	37	226	0	399	690
Marion	336	233	7	7	1	12	19	659	0	569	1,274
Marlboro	157	131	0	1	0	0	0	385	0	288	674
Sumter	836	737	20	35	10	18	32	1,527	4	1,573	3,219
Region 4	**3,920**	**4,190**	**120**	**132**	**62**	**132**	**427**	**7,282**	**4**	**8,110**	**16,269**
Aiken	546	657	17	20	42	5	144	1,782	0	1,203	3,213
Allendale	169	174	0	2	1	1	10	151	0	343	508
Bamberg	285	382	10	8	3	14	21	283	0	667	1,006
Barnwell	135	136	0	3	0	0	2	542	0	271	818
Calhoun	101	269	4	2	2	1	11	90	0	370	480
Orangeburg	926	1,219	15	9	8	23	89	1,487	0	2,145	3,776
Region 5	**2,162**	**2,837**	**46**	**44**	**56**	**44**	**277**	**4,335**	**0**	**4,999**	**9,801**
Georgetown	237	661	7	7	16	1	43	467	0	898	1,439
Horry	850	1,963	86	63	90	147	752	4,906	0	2,813	8,857
Williamsburg	158	268	2	1	2	1	6	200	0	426	638
Region 6	**1,245**	**2,892**	**95**	**71**	**108**	**149**	**801**	**5,573**	**0**	**4,137**	**10,934**
Berkeley	160	576	14	13	18	4	80	698	0	736	1,563
Charleston	1,102	1,712	134	81	146	67	640	3,699	0	2,814	7,581
Dorchester	226	1,855	37	39	18	11	55	607	0	2,081	2,848
Region 7	**1,488**	**4,143**	**185**	**133**	**182**	**82**	**775**	**5,004**	**0**	**5,631**	**11,992**
Beaufort	673	563	45	15	18	10	121	1,221	0	1,236	2,666
Colleton	424	180	14	11	26	1	54	429	0	604	1,139
Hampton	365	149	5	6	9	3	36	387	0	514	960
Jasper	179	100	52	2	3	3	33	590	0	279	962
Region 8	**1,641**	**992**	**116**	**34**	**56**	**17**	**244**	**2,627**	**0**	**2,633**	**5,727**
State Total	**18,757**	**26,302**	**985**	**872**	**866**	**921**	**4,699**	**45,730**	**4**	**45,059**	**99,136**

Source: Family Planning Financial Status PATS Report and Lotus Approach Log

FAMILY PLANNING FINANCIAL STATUS
FY 2010

Region/ County	Medicaid	FP Waiver	100%	75%	<200 >185 50%	<185 >150 50%	<150 >100 25%	<100 0%	N/S	Total Medicaid	TOTAL
Abbeville	175	115	2	4	6	4	18	212	0	290	536
Anderson	829	1343	127	54	47	49	159	1840	0	2,172	4,448
Edgefield	107	97	0	2	5	5	11	258	0	204	485
Greenwood	443	279	5	32	9	18	98	1229	0	722	2,113
Laurens	384	139	16	39	8	24	33	1245	0	523	1,888
McCormick	75	18	2	1	1	3	16	145	0	93	261
Oconee	339	344	31	39	4	16	40	1163	0	683	1,976
Saluda	88	236	4	5	35	1	72	414	0	324	855
Region 1	**2,440**	**2,571**	**187**	**176**	**115**	**120**	**447**	**6,506**	**0**	**5,011**	**12,562**
Cherokee	423	361	3	7	1	5	28	455	0	784	1,283
Greenville	578	1,399	15	33	22	41	253	2,409	0	1,977	4,750
Pickens	1,864	774	17	24	38	13	87	845	0	2,638	3,662
Spartanburg	1,684	1,028	26	32	6	62	228	3,260	0	2,712	6,326
Union	212	324	5	1	2	6	10	149	0	536	709
Region 2	**4,761**	**3,886**	**66**	**97**	**69**	**127**	**606**	**7,118**	**0**	**8,647**	**16,730**
Chester	272	174	12	18	8	6	21	681	0	446	1,192
Fairfield	44	74	7	2	2	2	1	226	0	118	358
Lancaster	366	576	17	14	32	11	95	838	0	942	1,949
Lexington	441	326	37	33	23	107	370	851	0	767	2,188
Newberry	213	99	3	0	3	3	34	551	0	312	906
Richland	219	753	20	12	16	12	68	1,735	0	972	2,835
York	757	361	9	12	10	20	117	1,039	0	1,118	2,325
Region 3	**2,312**	**2,363**	**105**	**91**	**94**	**161**	**706**	**5,921**	**0**	**4,675**	**11,753**
Chesterfield	247	113	3	16	3	14	57	609	0	360	1,062
Clarendon	214	279	11	13	4	22	33	411	0	493	987
Darlington	490	443	8	7	7	11	54	910	0	933	1,930
Dillon	188	329	7	6	5	3	36	439	0	517	1,013
Florence	1,189	1,399	35	18	9	45	131	1,709	0	2,588	4,535
Kershaw	290	325	16	25	10	19	42	782	0	615	1,509
Lee	187	169	8	6	10	10	38	268	0	356	696
Marion	211	119	5	4	2	8	30	655	0	330	1,034
Marlboro	215	140	2	0	0	0	3	427	0	355	787
Sumter	949	773	19	36	21	25	56	1,470	0	1,722	3,349
Region 4	**4,180**	**4,089**	**114**	**131**	**71**	**157**	**480**	**7,680**	**0**	**8,269**	**16,902**
Aiken	780	527	25	27	58	3	159	1,447	0	1,307	3,026
Allendale	145	162	2	0	0	0	8	111	0	307	428
Bamberg	156	261	5	2	5	6	19	145	0	417	599
Barnwell	103	163	1	1	3	0	6	367	0	266	644
Calhoun	104	237	2	1	5	4	15	116	0	341	484
Orangeburg	838	800	10	13	11	24	92	1,384	0	1,638	3,172
Region 5	**2,126**	**2,150**	**45**	**44**	**82**	**37**	**299**	**3,570**	**0**	**4,276**	**8,353**
Georgetown	301	752	6	4	4	8	25	377	0	1,053	1,477
Horry	916	2,141	80	55	45	96	470	4,589	0	3,057	8,392
Williamsburg	121	234	1	0	1	1	12	168	0	355	538
Region 6	**1,338**	**3,127**	**87**	**59**	**50**	**105**	**507**	**5,134**	**0**	**4,465**	**10,407**
Berkeley	181	708	18	12	31	4	87	764	0	889	1,805
Charleston	605	1,712	108	79	119	42	492	3,343	1	2,317	6,501
Dorchester	214	1,835	37	31	35	11	77	678	0	2,049	2,918
Region 7	**1,000**	**4,255**	**163**	**122**	**185**	**57**	**656**	**4,785**	**1**	**5,255**	**11,224**
Beaufort	621	532	83	17	13	10	111	945	0	1,153	2,332
Colleton	431	129	10	6	24	0	55	357	0	560	1,012
Hampton	359	90	1	3	1	1	25	338	0	449	818
Jasper	137	81	27	1	2	5	17	497	0	218	767
Region 8	**1,548**	**832**	**121**	**27**	**40**	**16**	**208**	**2,137**	**0**	**2,380**	**4,929**
State Total	**19,705**	**23,273**	**888**	**747**	**706**	**780**	**3,909**	**42,851**	**1**	**42,978**	**92,860**

Source: Family Planning Financial Status PATS Report and Lotus Approach Log

Family Planning Unduplicated Caseload
FY 2009

Region/County	2002 Need <185%	Unduplicated Caseload	Percent Need Met
Abbeville	1,120	478	43%
Anderson	7,230	4,877	67%
Edgefield	1,010	430	43%
Greenwood	3,370	1,942	58%
Laurens	3,100	1,738	56%
McCormick	390	278	71%
Oconee	2,380	2,776	117%
Saluda	780	758	97%
Region 1	19,380	13,277	69%
Cherokee	2,650	1,327	50%
Greenville	16,480	5,412	33%
Pickens	6,870	3,158	46%
Spartanburg	11,450	6,686	58%
Union	1,160	770	66%
Region 2	38,610	17,353	45%
Chester	1,440	1,112	77%
Fairfield	1,210	368	30%
Lancaster	2,600	1,996	77%
Lexington	8,640	3,237	37%
Newberry	1,700	903	53%
Richland	19,110	3,689	19%
York	7,970	2,478	31%
Region 3	42,670	13,783	32%
Chesterfield	2,010	903	45%
Clarendon	1,600	1,058	66%
Darlington	3,270	1,647	50%
Dillon	1,730	1,069	62%
Florence	6,520	4,090	63%
Kershaw	1,940	1,645	85%
Lee	990	690	70%
Marion	2,040	1,274	62%
Marlboro	1,430	674	47%
Sumter	5,500	3,219	59%
Region 4	27,030	16,269	60%
Aiken	6,540	3,213	49%
Allendale	600	508	85%
Bamberg	1,030	1,006	98%
Barnwell	1,200	818	68%
Calhoun	610	480	79%
Orangeburg	5,370	3,776	70%
Region 5	15,350	9,801	64%
Georgetown	2,420	1,439	59%
Horry	9,560	8,857	93%
Williamsburg	1,940	638	33%
Region 6	13,920	10,934	79%
Berkeley	6,080	1,563	26%
Charleston	17,170	7,581	44%
Dorchester	4,000	2,848	71%
Region 7	27,250	11,992	44%
Beaufort	5,000	2,666	53%
Colleton	1,930	1,139	59%
Hampton	950	960	101%
Jasper	920	962	105%
Region 8	8,800	5,727	65%
STATE TOTAL	193,010	99,136	51%

Source: Family Planning Patient Activity PATS Report and Lotus Approach Log

Family Planning Unduplicated Caseload
FY 2010

Region/County	2002 Need <185%	Unduplicated Caseload	Percent Need Met
Abbeville	1,270	536	42%
Anderson	7,870	4,448	57%
Edgefield	990	485	49%
Greenwood	3,640	2,113	58%
Laurens	3,290	1,888	57%
McCormick	380	261	69%
Oconee	2,660	1,976	74%
Saluda	790	855	108%
Region 1	**20,890**	**12,562**	**60%**
Cherokee	2,700	1,283	48%
Greenville	17,840	4,750	27%
Pickens	6,830	3,662	54%
Spartanburg	12,630	6,326	50%
Union	1,170	709	61%
Region 2	**41,170**	**16,730**	**41%**
Chester	1,390	1,192	86%
Fairfield	1,220	358	29%
Lancaster	2,820	1,949	69%
Lexington	9,540	2,188	23%
Newberry	1,810	906	50%
Richland	20,300	2,835	14%
York	9,110	2,325	26%
Region 3	**46,190**	**11,753**	**25%**
Chesterfield	2,130	1,062	50%
Clarendon	1,670	987	59%
Darlington	3,360	1,930	57%
Dillon	1,750	1,013	58%
Florence	6,800	4,535	67%
Kershaw	2,230	1,509	68%
Lee	940	696	74%
Marion	2,020	1,034	51%
Marlboro	1,350	787	58%
Sumter	5,290	3,349	63%
Region 4	**27,540**	**16,902**	**61%**
Aiken	6,990	3,026	43%
Allendale	590	428	73%
Bamberg	1,020	599	59%
Barnwell	1,330	644	48%
Calhoun	610	484	79%
Orangeburg	5,650	3,172	56%
Region 5	**16,190**	**8,353**	**52%**
Georgetown	2,520	1,477	59%
Horry	11,120	8,392	75%
Williamsburg	1,850	538	29%
Region 6	**15,490**	**10,407**	**67%**
Berkeley	6,220	1,805	29%
Charleston	17,110	6,501	38%
Dorchester	4,940	2,918	59%
Region 7	**28,270**	**11,224**	**40%**
Beaufort	5,640	2,332	41%
Colleton	2,050	1,012	49%
Hampton	1,050	818	78%
Jasper	970	767	79%
Region 8	**9,710**	**4,929**	**51%**
STATE TOTAL	**205,450**	**92,860**	**45%**

Source: Family Planning Patient Activity PATS Report and Lotus Approach Log

PPNBHV DATA
FY 2009

REPORTED BY REGIONS										
County	Referrals Received				TOTAL	PPNBHVs Completed				TOTAL
	1st Quarter	2nd Quarter	3rd Quarter	4th Quarter		1st Quarter	2nd Quarter	3rd Quarter	4th Quarter	
Region 1										
Abbeville	49	50	42	37	**178**	49	46	37	33	**165**
Anderson	364	337	179	203	**1,083**	334	297	158	120	**909**
Edgefield	28	44	39	29	**140**	27	37	36	23	**123**
Greenwood	188	152	163	158	**661**	172	142	154	149	**617**
Laurens	264	133	126	116	**639**	204	96	104	98	**502**
McCormick	18	18	15	19	**70**	17	17	15	19	**68**
Oconee	98	103	55	20	**276**	89	93	51	15	**248**
Saluda	56	58	46	44	**204**	51	56	45	43	**195**
Total	**1,065**	**895**	**665**	**626**	**3,251**	**943**	**784**	**600**	**500**	**2,827**
Region 2										
Cherokee	118	117	116	118	**469**	88	91	90	97	**366**
Greenville	673	719	646	613	**2,651**	204	106	320	270	**900**
Pickens	161	155	144	163	**623**	146	143	130	144	**563**
Spartanburg	681	576	543	580	**2,380**	362	246	250	290	**1,148**
Union	69	45	64	53	**231**	38	2	31	2	**73**
Total	**1,702**	**1,612**	**1,513**	**1,527**	**6,354**	**838**	**588**	**821**	**803**	**3,050**
Region 3										
Chester	77	96	61	68	**302**	19	24	35	47	**125**
Fairfield	12	24	20	17	**73**	6	4	6	1	**17**
Lancaster	138	117	73	107	**435**	62	78	71	69	**280**
Lexington	239	203	185	183	**810**	183	156	136	147	**622**
Newberry	97	66	62	81	**306**	13	36	12	8	**69**
Richland	97	113	114	140	**464**	69	91	73	73	**306**
York	284	318	325	289	**1,216**	209	184	137	146	**676**
Total	**944**	**937**	**840**	**885**	**3,606**	**561**	**573**	**470**	**491**	**2,095**
Region 4										
Chesterfield	90	81	79	88	**338**	78	75	70	58	**281**
Clarendon	79	68	62	58	**267**	69	58	54	26	**207**
Darlington	117	101	102	81	**401**	109	92	83	68	**352**
Dillon	132	120	89	97	**438**	57	12	11	4	**84**
Florence	166	141	143	108	**558**	131	113	105	74	**423**

PPNBHV DATA (cont.)
FY 2009

REPORTED BY REGIONS										
	Referrals Received					PPNBHVs Completed				
County	1st Quarter	2nd Quarter	3rd Quarter	4th Quarter	TOTAL	1st Quarter	2nd Quarter	3rd Quarter	4th Quarter	TOTAL
Kershaw	80	73	76	80	**309**	41	46	38	36	**161**
Lee	31	33	48	35	**147**	16	16	26	3	**61**
Marion	117	76	98	58	**349**	80	45	64	39	**228**
Marlboro	89	72	79	69	**309**	87	71	77	62	**297**
Sumter	232	224	174	168	**798**	168	169	50	126	**513**
Total	**1,133**	**989**	**950**	**842**	**3,914**	**836**	**697**	**578**	**496**	**2,607**
Region 5										
Aiken	185	148	177	169	**679**	123	106	131	131	**491**
Allendale	23	35	43	34	**135**	23	34	43	31	**131**
Bamberg	42	39	33	29	**143**	37	28	17	10	**92**
Barnwell	62	52	22	19	**155**	54	45	20	13	**132**
Calhoun	23	18	25	11	**77**	19	17	20	9	**65**
Orangeburg	163	143	144	142	**592**	129	111	105	102	**447**
Total	**498**	**435**	**444**	**404**	**1,781**	**385**	**341**	**336**	**296**	**1,358**
Region 6										
Georgetown	46	61	33	41	**181**	34	33	23	23	**113**
Horry	430	417	363	311	**1,521**	349	325	298	261	**1,233**
Williamsburg	51	57	42	38	**188**	38	33	29	25	**125**
Total	**527**	**535**	**438**	**390**	**1,890**	**421**	**391**	**350**	**309**	**1,471**
Region 7										
Berkely	167	99	47	141	**454**	98	72	71	48	**289**
Charleston	430	424	410	423	**1,687**	298	242	294	140	**974**
Dorchester	112	249	196	136	**693**	39	42	48	32	**161**
Total	**709**	**772**	**653**	**700**	**2,834**	**435**	**356**	**413**	**220**	**1,424**
Region 8										
Beaufort	219	307	221	133	**880**	203	269	205	115	**792**
Colleton	86	98	97	57	**338**	86	79	80	33	**278**
Hampton	52	57	37	33	**179**	45	46	25	17	**133**
Jasper	54	55	42	33	**184**	49	50	41	28	**168**
Total	**411**	**517**	**397**	**256**	**1,581**	**383**	**444**	**351**	**193**	**1,371**
State Total	**6,989**	**6,692**	**5,900**	**5,630**	**25,211**	**4,802**	**4,174**	**3,919**	**3,308**	**16,203**

PPNBHV DATA
FY 2010

REPORTED BY REGIONS										
County	Referrals Received				TOTAL	PPNBHVs Completed				TOTAL
	1st Quarter	2nd Quarter	3rd Quarter	4th Quarter		1st Quarter	2nd Quarter	3rd Quarter	4th Quarter	
Region 1										
Abbeville	54	45	48	32	**179**	50	42	46	30	**168**
Anderson	525	313	358	294	**1,490**	341	128	133	119	**721**
Edgefield	31	28	33	28	**120**	28	22	25	22	**97**
Greenwood	166	162	139	141	**608**	158	151	129	135	**573**
Laurens	143	120	122	112	**497**	117	94	96	82	**389**
McCormick	9	15	18	12	**54**	9	15	18	9	**51**
Oconee	3	1	29	23	**56**	0	1	14	8	**23**
Saluda	43	43	38	38	**162**	39	38	35	36	**148**
Total	**974**	**727**	**785**	**680**	**3,166**	**742**	**491**	**496**	**441**	**2,170**
Region 2										
Cherokee	123	79	92	85	**379**	91	75	74	63	**303**
Greenville	684	623	568	593	**2,468**	329	326	316	315	**1,286**
Pickens	166	146	166	167	**645**	153	140	144	138	**575**
Spartanburg	599	524	551	492	**2,166**	260	230	270	249	**1,009**
Union	47	0	27	40	**114**	0	0	n/a	28	**28**
Total	**1,619**	**1,372**	**1,404**	**1,377**	**5,772**	**833**	**771**	**804**	**793**	**3,201**
Region 3										
Chester	76	73	64	72	**285**	31	49	45	53	**178**
Fairfield	56	10	30	20	**116**	17	0	5	16	**38**
Lancaster	116	122	154	119	**511**	70	55	70	67	**262**
Lexington	209	134	179	157	**679**	124	82	124	108	**438**
Newberry	98	81	73	82	**334**	25	3	14	33	**75**
Richland	177	104	67	67	**415**	53	11	28	29	**121**
York	330	245	313	301	**1,189**	166	105	200	134	**605**
Total	**1,062**	**769**	**880**	**818**	**3,529**	**486**	**305**	**486**	**440**	**1,717**
Region 4										
Chesterfield	72	67	76	57	**272**	53	47	50	25	**175**
Clarendon	61	62	55	47	**225**	30	31	27	25	**113**
Darlington	112	95	113	79	**399**	81	48	53	51	**233**
Dillon	99	72	33	22	**226**	17	0	0	5	**22**
Florence	134	135	101	99	**469**	85	88	62	62	**297**

PPNBHV DATA (cont.)
FY 2010

REPORTED BY REGIONS										
	Referrals Received					PPNBHVs Completed				
County	1st Quarter	2nd Quarter	3rd Quarter	4th Quarter	TOTAL	1st Quarter	2nd Quarter	3rd Quarter	4th Quarter	TOTAL
Kershaw	77	88	68	60	**293**	18	16	9	12	**55**
Lee	49	40	37	33	**159**	4	1	2	2	**9**
Marion	96	90	69	68	**323**	18	15	3	4	**40**
Marlboro	66	57	76	69	**268**	55	37	61	60	**213**
Sumter	196	164	149	145	**654**	132	49	38	53	**272**
Total	**962**	**870**	**777**	**679**	**3,288**	**493**	**332**	**305**	**299**	**1,429**
Region 5										
Aiken	154	138	101	104	**497**	129	94	92	88	**403**
Allendale	19	15	19	12	**65**	17	15	18	12	**62**
Bamberg	28	17	30	23	**98**	21	8	23	19	**71**
Barnwell	30	29	27	27	**113**	19	16	12	12	**59**
Calhoun	17	19	17	15	**68**	12	17	13	10	**52**
Orangeburg	125	124	133	99	**481**	82	72	85	76	**315**
Total	**373**	**342**	**327**	**280**	**1,322**	**280**	**222**	**243**	**217**	**962**
Region 6										
Georgetown	38	34	25	19	**116**	24	16	13	12	**65**
Horry	351	316	341	333	**1,341**	282	225	270	278	**1,055**
Williamsburg	49	56	40	34	**179**	36	47	31	28	**142**
Total	**438**	**406**	**406**	**386**	**1,636**	**342**	**288**	**314**	**318**	**1,262**
Region 7										
Berkely	195	124	133	77	**529**	3	0	13	6	**22**
Charleston	479	328	335	267	**1,409**	104	85	57	37	**283**
Dorchester	115	82	81	71	**349**	10	0	2	5	**17**
Total	**789**	**534**	**549**	**415**	**2,287**	**117**	**85**	**72**	**48**	**322**
Region 8										
Beaufort	137	80	99	97	**413**	124	65	89	83	**361**
Colleton	63	38	45	55	**201**	38	34	35	40	**147**
Hampton	42	28	31	26	**127**	23	21	22	24	**90**
Jasper	38	22	24	24	**108**	31	17	25	21	**94**
Total	**280**	**168**	**199**	**202**	**849**	**216**	**137**	**171**	**168**	**692**
State Total	**6,497**	**5,188**	**5,327**	**4,837**	**21,849**	**3,509**	**2,631**	**2,891**	**2,724**	**11,755**

WIC Needs Comparisons - Pregnant Women 2010

	NEED	PREGNANT WOMEN SERVED	% NEED MET
REGION 1	1,761	1,598	91%
Abbeville	86	76	88%
Anderson	692	550	79%
Edgefield	41	58	141%
Greenwood	302	297	98%
Laurens	260	251	97%
McCormick	28	19	68%
Oconee	259	259	100%
Saluda	93	88	95%
REGION 2	3,404	3,146	92%
Cherokee	239	258	108%
Greenville	1,607	1,481	92%
Pickens	293	330	113%
Spartanburg	1,139	962	84%
Union	126	115	91%
REGION 3	3,262	2,897	89%
Chester	134	165	123%
Fairfield	100	90	90%
Lancaster	233	273	117%
Lexington	720	581	81%
Newberry	196	150	77%
Richland	1,449	1,196	83%
York	430	442	103%
Region 4	2,878	2,641	92%
Chesterfield	183	181	99%
Clarendon	172	152	88%
Darlington	309	308	100%
Dillon	209	197	94%
Florence	699	627	90%
Kershaw	222	244	110%
Lee	114	86	75%
Marion	172	173	101%
Marlboro	119	139	117%
Sumter	679	534	79%
Region 5	1,169	1,261	108%
Aiken	278	516	186%
Allendale	58	50	86%
Bamberg	95	74	78%
Barnwell	95	110	116%
Calhoun	65	55	85%
Orangeburg	578	456	79%
Region 6	1,557	1,211	78%
Georgetown	296	219	74%
Horry	1,076	879	82%
Williamsburg	185	113	61%
Region 7	3,058	2,073	68%
Berkeley	814	485	60%
Charleston*	1,772	1,164	66%
Dorchester	472	424	90%
Region 8	1,185	1,017	86%
Beaufort*	720	668	93%
Colleton	203	169	83%
Hampton	114	88	77%
Jasper	148	92	62%
STATE TOTAL	**18,274**	**15,844**	**87%**

* Include Primary Care Centers

DEFINITION

NEED
The number of potentially eligible WIC Clients

SERVED
The number of WIC Clients actually receiving WIC vouchers in March 2010

% NEED MET
The % of potential clients actually receiving vouchers (SERVED/NEED)

STANDARD
90% of Need to be Served

WIC Needs Comparisons - Infants 2010

	NEED	INFANTS SERVED	% NEED MET
REGION 1	3,566	3,902	109%
Abbeville	175	205	117%
Anderson	1,402	1,377	98%
Edgefield	84	161	192%
Greenwood	612	670	109%
Laurens	526	642	122%
McCormick	56	70	125%
Oconee	523	576	110%
Saluda	188	201	107%
REGION 2	6,894	7,165	104%
Cherokee	484	567	117%
Greenville	3,254	3,370	104%
Pickens	594	695	117%
Spartanburg	2,307	2,275	99%
Union	255	258	101%
REGION 3	6,604	7,309	111%
Chester	272	323	119%
Fairfield	202	206	102%
Lancaster	473	579	122%
Lexington	1,457	1,739	119%
Newberry	396	380	96%
Richland	2,933	2,723	93%
York	871	1,359	156%
Region 4	5,826	5,713	98%
Chesterfield	370	414	112%
Clarendon	347	350	101%
Darlington	625	693	111%
Dillon	424	396	93%
Florence	1,415	1,346	95%
Kershaw	450	477	106%
Lee	230	199	87%
Marion	348	396	114%
Marlboro	242	293	121%
Sumter	1,375	1,149	84%
Region 5	2,365	2,991	126%
Aiken	563	1,230	218%
Allendale	117	111	95%
Bamberg	193	178	92%
Barnwell	192	232	121%
Calhoun	131	134	102%
Orangeburg	1,169	1,106	95%
Region 6	3,151	2,804	89%
Georgetown	598	540	90%
Horry	2,178	1,972	91%
Williamsburg	375	292	78%
Region 7	6,190	5,025	81%
Berkeley	1,647	1,167	71%
Charleston*	3,588	2,839	79%
Dorchester	955	1,019	107%
Region 8	2,400	2,434	101%
Beaufort*	1,458	1,536	105%
Colleton	411	433	105%
Hampton	231	220	95%
Jasper	300	245	82%
STATE TOTAL	**36,996**	**37,343**	**101%**

* Include Primary Care Centers

DEFINITION

NEED
The number of potentially eligible WIC Clients

SERVED
The number of WIC Clients actually receiving WIC vouchers in March 2010

% NEED MET
The % of potential clients actually receiving vouchers (SERVED/NEED)

STANDARD
95% of Need to be Served

DISCLAIMER:
Infant numbers maybe be inflated due to participants being served in counties other than which they live. Often participants live in one county, but are served in a neighboring county, thereby inflating that counties number of participants and lowering the number of participants served in the county in which they truly reside.

WIC Needs Comparisons - Children 2010

	NEED	CHILDREN SERVED	% NEED MET
REGION 1	10,400	5,500	53%
Abbeville	671	366	55%
Anderson	3,661	1,690	46%
Edgefield	688	219	32%
Greenwood	1,626	985	61%
Laurens	1,568	783	50%
McCormick	249	147	59%
Oconee	1,423	892	63%
Saluda	514	418	81%
REGION 2	16,222	11,438	71%
Cherokee	1,502	975	65%
Greenville	6,774	4,932	73%
Pickens	1,961	1,207	62%
Spartanburg	5,230	3,882	74%
Union	755	442	59%
REGION 3	16,997	10,996	65%
Chester	979	629	64%
Fairfield	762	380	50%
Lancaster	1,660	1,095	66%
Lexington	3,256	2,496	77%
Newberry	961	701	73%
Richland	6,283	3,913	62%
York	3,096	1,782	58%
Region 4	16,625	11,164	67%
Chesterfield	1,439	715	50%
Clarendon	968	817	84%
Darlington	2,043	1,245	61%
Dillon	1,181	720	61%
Florence	3,283	2,379	72%
Kershaw	1,099	964	88%
Lee	700	457	65%
Marion	1,003	669	67%
Marlboro	1,173	626	53%
Sumter	3,736	2,572	69%
Region 5	8,444	5,238	62%
Aiken	3,223	1,896	59%
Allendale	523	195	37%
Bamberg	609	368	60%
Barnwell	801	543	68%
Calhoun	452	255	56%
Orangeburg	2,836	1,981	70%
Region 6	7,071	5,360	76%
Georgetown	1,689	944	56%
Horry	3,969	3,764	95%
Williamsburg	1,413	652	46%
Region 7	12,452	7,794	63%
Berkeley	3,456	1,716	50%
Charleston*	7,335	4,441	61%
Dorchester	1,660	1,637	99%
Region 8	5,597	4,596	82%
Beaufort*	2,971	2,994	101%
Colleton	1,174	744	63%
Hampton	727	366	50%
Jasper	725	492	68%
STATE TOTAL	**93,808**	**62,086**	**66%**

DEFINITION

NEED
The number of potentially eligible WIC Clients

SERVED
The number of WIC Clients actually receiving WIC vouchers in March 2010

% NEED MET
The % of potential clients actually receiving vouchers

STANDARD
70% of Need to be Served

* Include Primary Care Centers

WIC Needs Comparisons - Pregnant Women 2011

	NEED	PREGNANT WOMEN SERVED	% NEED MET
REGION 1	1,686	1,530	91%
Abbeville	79	83	105%
Anderson	666	551	83%
Edgefield	28	54	193%
Greenwood	295	259	88%
Laurens	251	219	87%
McCormick	25	19	76%
Oconee	254	258	102%
Saluda	88	87	99%
REGION 2	3,226	3,120	97%
Cherokee	235	219	93%
Greenville	1,521	1,608	106%
Pickens	294	293	100%
Spartanburg	1,064	914	86%
Union	112	86	77%
REGION 3	3,142	2,758	88%
Chester	126	140	111%
Fairfield	96	101	105%
Lancaster	211	242	115%
Lexington	695	566	81%
Newberry	172	119	69%
Richland	1,416	1,110	78%
York	426	480	113%
Region 4	2,735	2,534	93%
Chesterfield	181	159	88%
Clarendon	159	147	92%
Darlington	304	312	103%
Dillon	211	184	87%
Florence	660	649	98%
Kershaw	218	203	93%
Lee	92	63	68%
Marion	154	185	120%
Marlboro	105	132	126%
Sumter	651	500	77%
Region 5	1,104	1,186	107%
Aiken	262	468	179%
Allendale	63	62	98%
Bamberg	89	58	65%
Barnwell	91	102	112%
Calhoun	61	58	95%
Orangeburg	538	438	81%
Region 6	1,486	1,220	82%
Georgetown	260	224	86%
Horry	1,055	893	85%
Williamsburg	171	103	60%
Region 7	2,978	1,821	61%
Berkeley	801	452	56%
Charleston*	1,706	972	57%
Dorchester	471	397	84%
Region 8	1,138	917	81%
Beaufort*	708	600	85%
Colleton	185	168	91%
Hampton	109	71	65%
Jasper	136	78	57%
STATE TOTAL	**17,495**	**15,086**	**86%**

* Include Primary Care Centers

DEFINITION

NEED
The number of potentially eligible WIC Clients

SERVED
The number of WIC Clients actually receiving WIC vouchers in March 2010

% NEED MET
The % of potential clients actually receiving vouchers (SERVED/NEED)

STANDARD
90% of Need to be Served

WIC Needs Comparisons - Infants 2011

	NEED	INFANTS SERVED	% NEED MET
REGION 1	3,414	3,572	105%
Abbeville	161	171	106%
Anderson	1,347	1,224	91%
Edgefield	57	158	277%
Greenwood	597	650	109%
Laurens	509	576	113%
McCormick	51	57	112%
Oconee	514	525	102%
Saluda	178	211	119%
REGION 2	6,531	6,815	104%
Cherokee	476	546	115%
Greenville	3,079	3,251	106%
Pickens	596	659	111%
Spartanburg	2,154	2,103	98%
Union	226	256	113%
REGION 3	6,359	7,102	112%
Chester	255	322	126%
Fairfield	193	191	99%
Lancaster	426	552	130%
Lexington	1,407	1,646	117%
Newberry	348	334	96%
Richland	2,867	2,736	95%
York	863	1,321	153%
Region 4	5,541	5,438	98%
Chesterfield	367	395	108%
Clarendon	322	338	105%
Darlington	616	612	99%
Dillon	428	401	94%
Florence	1,336	1,326	99%
Kershaw	442	480	109%
Lee	186	160	86%
Marion	313	372	119%
Marlboro	213	259	122%
Sumter	1,318	1,095	83%
Region 5	2,233	2,835	127%
Aiken	530	1,167	220%
Allendale	128	118	92%
Bamberg	179	161	90%
Barnwell	184	249	135%
Calhoun	123	124	101%
Orangeburg	1,089	1,016	93%
Region 6	3,009	2,704	90%
Georgetown	526	456	87%
Horry	2,136	1,980	93%
Williamsburg	347	268	77%
Region 7	6,029	4,545	75%
Berkeley	1,621	1,030	64%
Charleston*	3,455	2,560	74%
Dorchester	953	955	100%
Region 8	2,303	2,156	94%
Beaufort*	1,434	1,346	94%
Colleton	375	388	103%
Hampton	220	191	87%
Jasper	274	231	84%
STATE TOTAL	**35,419**	**35,167**	**99%**

* Include Primary Care Centers

DEFINITION

NEED
The number of potentially eligible WIC Clients

SERVED
The number of WIC Clients actually receiving WIC vouchers in March 2011

% NEED MET
The % of potential clients actually receiving vouchers (SERVED/NEED)

STANDARD
95% of Need to be Served

DISCLAIMER:
Infant numbers maybe be inflated due to participants being served in counties other than which they live. Often participants live in one county, but are served in a neighboring county, thereby inflating that counties number of participants and lowering the number of participants served in the county in which they truly reside.

WIC Needs Comparisons - Children 2011

	NEED	CHILDREN SERVED	% NEED MET
REGION 1	8,252	5,173	63%
Abbeville	531	376	71%
Anderson	2,890	1,607	56%
Edgefield	554	228	41%
Greenwood	1,284	889	69%
Laurens	1,256	709	56%
McCormick	188	154	82%
Oconee	1,139	827	73%
Saluda	410	383	93%
REGION 2	12,832	11,337	88%
Cherokee	1,197	974	81%
Greenville	5,348	5,049	94%
Pickens	1,512	1,076	71%
Spartanburg	4,163	3,878	93%
Union	612	360	59%
REGION 3	13,450	11,058	82%
Chester	759	558	74%
Fairfield	601	390	65%
Lancaster	1,306	1,003	77%
Lexington	2,618	2,637	101%
Newberry	762	732	96%
Richland	4,955	3,907	79%
York	2,449	1,831	75%
Region 4	13,145	10,837	82%
Chesterfield	1,133	724	64%
Clarendon	775	792	102%
Darlington	1,621	1,155	71%
Dillon	926	786	85%
Florence	2,607	2,322	89%
Kershaw	851	823	97%
Lee	567	434	77%
Marion	803	768	96%
Marlboro	918	639	70%
Sumter	2,944	2,394	81%
Region 5	6,656	5,159	78%
Aiken	2,566	1,879	73%
Allendale	394	218	55%
Bamberg	491	353	72%
Barnwell	617	505	82%
Calhoun	347	268	77%
Orangeburg	2,241	1,936	86%
Region 6	5,567	5,082	91%
Georgetown	1,334	886	66%
Horry	3,117	3,604	116%
Williamsburg	1,116	592	53%
Region 7	9,837	7,520	76%
Berkeley	2,705	1,694	63%
Charleston*	5,810	4,264	73%
Dorchester	1,321	1,562	118%
Region 8	4,377	4,180	95%
Beaufort*	2,308	2,751	119%
Colleton	929	678	73%
Hampton	576	365	63%
Jasper	564	386	68%
STATE TOTAL	**74,116**	**60,346**	**81%**

* Include Primary Care Centers

DEFINITION

NEED
The number of potentially eligible WIC Clients

SERVED
The number of WIC Clients actually receiving WIC vouchers in March 2011

% NEED MET
The % of potential clients actually receiving vouchers

STANDARD
70% of Need to be Served

Section V. Technical Notes

DEFINITIONS OF TERMS

RESIDENCE DATA: Data allocated to the place in South Carolina where the person normally resided, regardless of where the event occurred.

FETAL DEATH: Death prior to the complete expulsion or extraction from its mother of a product of human conception, irrespective of the duration of pregnancy; the death is indicated by the fact that after such expulsion or extraction, the fetus does not breathe or show any other evidence of life, such as beating of the heart, pulsation of the umbilical cord, or definite movement of voluntary muscles. (Definition recommended by World Health Organization in 1950). A fetal death is required to be reported if the fetus has completed or passed the twentieth week of gestation or weighs 350 grams or more. (Weight criteria effective in 1978). Vital Statistics Laws and Regulations 61-19: Vital Statistics, Section 21(a). **Heartbeats are to be distinguished from transient cardiac contractions; respirations are to be distinguished from fleeting respiratory efforts or gasps.**

INFANT DEATH: Death of a live born infant under one year of age.

LIVE BIRTH: The complete expulsion or extraction from its mother of a product of human conception, irrespective of the duration of pregnancy, which, after such expulsion or extraction, breathes or shows any other evidence of life, such as beating of the heart, pulsation of the umbilical cord, or definite movement of voluntary muscles, whether or not the umbilical cord has been cut or the placenta is attached. (Definition recommended by World Health Organization in 1950). **Heartbeats are to be distinguished from transient cardiac contractions; respirations are to be distinguished from fleeting respiratory efforts or gasps.**

VERY LOW BIRTH WEIGHT: Very low birth weight is a weight at birth which is less than 1,500 grams (3 pounds, 4 ounces), regardless of the period of gestation.

LOW BIRTH WEIGHT: Low birth weight is a weight at birth which is less than 2,500 grams (5 pounds, 8 ounces), regardless of the period of gestation.

MARITAL STATUS ON BIRTH CERTIFICATE:

Unmarried - a birth which occurs to a woman who has never been married or who has been widowed or legally divorced from her husband in excess of 280 days.

Married - a birth which occurs to a woman who has been married or was married within 280 days from conception.

MATERNAL DEATH: Death of a woman whose cause of death is assigned to Complications of Pregnancy, Childbirth, and Puerperium (Tenth Revision ICD O00-O99). If death occurred more than 42 days after termination of pregnancy, the death is not considered to be pregnancy-related and is not assigned to codes O00-O99.

NEONATAL DEATH: Death of a live born infant under 28 days of age.

PERINATAL DEATH: Death occurring during the perinatal period (i.e. to a live born infant less than 28 days of age and a fetus that has passed the twentieth week of gestation or weighs 350 grams or more).

POSTNEONATAL DEATH: Death of a live born infant 28-364 days of age.

KOTELCHUCK INDEX: The Kotelchuck Index, also called the Adequacy of Prenatal Care Utilization (APNCU) Index, uses two crucial elements obtained from birth certificate data - when prenatal care began (initiation) and the number of prenatal visits from when prenatal care began until delivery (received services). The Kotelchuck Index classifies the adequacy of initiation as follows: pregnancy months 1 and 2, months 3 and 4, months 5 and 6, and months 7 to 9, with the underlying assumption that the earlier prenatal care begins the better. To classify

the adequacy of received services, the number of prenatal visits is compared to the expected number of visits for the period between when care began and the delivery date. The expected number of visits is based on the American College of Obstetricians and Gynecologists prenatal care standards for uncomplicated pregnancies and is adjusted for the gestational age when care began and for the gestational age at delivery.

A ratio of observed to expected visits is calculated and grouped into four categories-Inadequate (received less than 50% of expected visits), Intermediate (50%-79%), Adequate (80%-109%), and Adequate Plus (110% or more). The final Kotelchuck Index measure combines these two dimensions into a single summary score. The profiles define adequate prenatal care as a score of 80% or greater on the Kotelchuck Index, or the sum of the Adequate and Adequate Plus categories. As shown in the graph below.

The Summary of Adequacy of Kotelchuck Index [1]

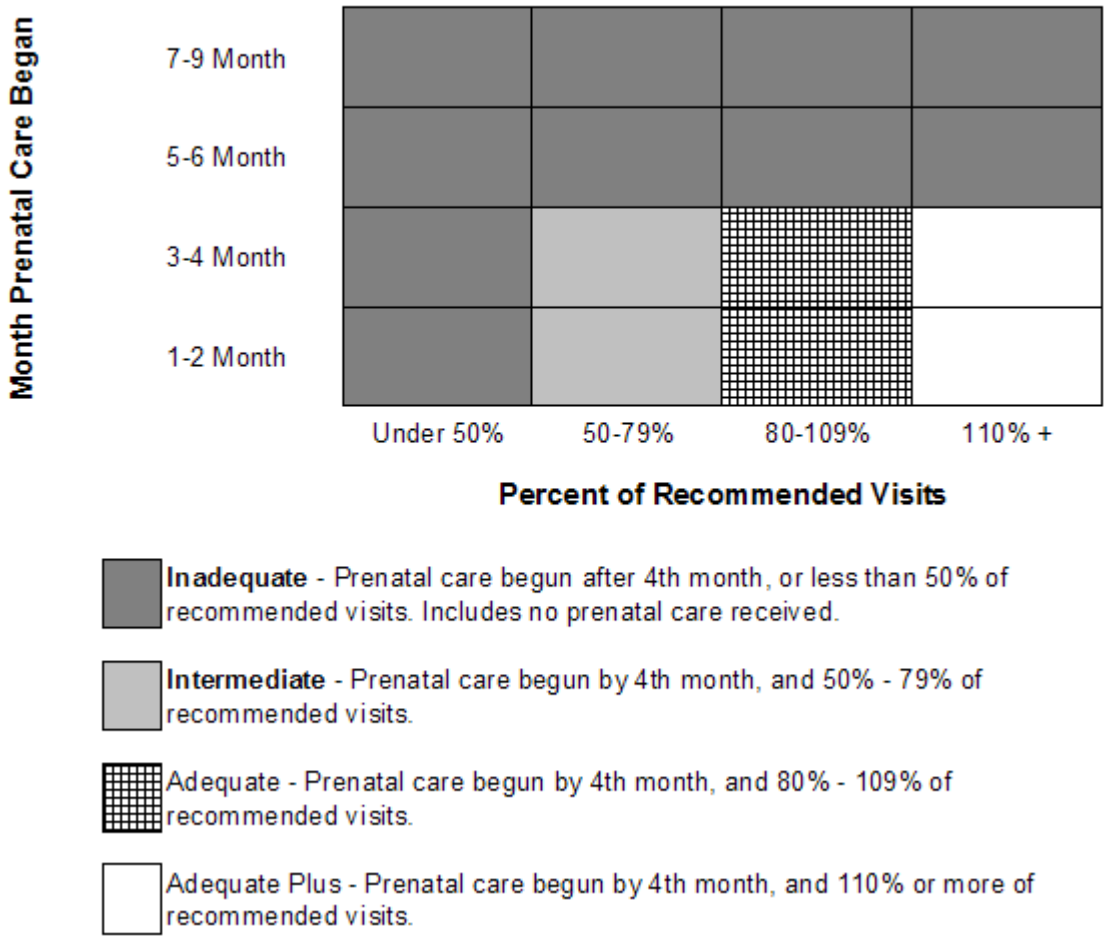

[1] Adapted from Kotelchuck M., "An Evaluation of the Kessner Adequacy of Prenatal Care Index and a Proposed Adequacy of Prenatal Care Utilization Index", American Journal of Public Health, 1994, 84(9): 1414-20.

The Kotelchuck Index does not measure the quality of prenatal care. It also depends on the accuracy of the patient or health care provider's recall of the timing of the first visit and the number of subsequent visits. The Kotelchuck Index uses recommendations for low-risk pregnancies, and may not measure the adequacy of care for high-risk women. The Kotelchuck Index is preferable to other indices because it includes a category for women who receive more than the recommended amount of care (adequate plus, or intensive utilization).

INTER-PREGNANCY INTERNAL: The time period (in months) between the conception date of this pregnancy and the date of last pregnancy outcome (could be live birth, abortion, fetal death, etc).

INTERPRETATION OF DATA

RACE: Information on race of the mother and father is reported on birth and fetal death certificates, and the race of the decedent is reported on death certificates. Fetal deaths are reported by race of mother. As of 1990, Live Births are reported by race of mother instead of race of child. This change allows South Carolina's birth data to be consistent with the National Center for Health Statistics and other states throughout the United States. For statistical purposes, the tables in this report are based on the broad classifications of "white", "black" and "other". Starting year 2004, a new birth certificate is implemented and multiple races can be checked. A methodology was developed that would regroup the 'multiple race' into standard single race categories. This methodology was developed by the National Center for Health Statistics (NCHS) and the bridged races are returned to the Division of Biostatistics, Public Health Statistics and Information Services.

MISSING RACE: In some of the tables or charts, "All races" category includes record with missing race information, which is not included in any of "white", "black" and "other" category. Thus the sum of "white", "black" and "other" category may be less than "All races" category number.

RATE CALCULATIONS WITH SMALL NUMBERS: There are variations in all statistics that are the result of chance. This characteristic is of particular importance in classifications with small numbers of events where small variations are proportionately large in relation to the base figure. As an example, small changes in the number of deaths or births in small population areas or in the number of deaths from uncommon causes could result in large changes in these crude rates. For this reason, rates for counties with small populations or other small bases should be used cautiously. In this report, rates are not calculated for places of less than 2,500 population or when the number of events is less than 3 for a particular category, due to the known instability of rates based on small numbers. In the Perinatal Section, 3-year rates are calculated to provide a more stable base for comparison of trends over time.

POPULATION DATA BY RACE: At the time of this publication, population files released by the U.S. Census Bureau contain data for a "multiple race" category and for single race categories (including an "other/non-Census designated race" category). This presents problems for vital rates from two standpoints: first, these population files contain counts of persons with more than one race and therefore are not compatible with vital statistics numerators which contain information for persons by single race category, second, the population files contain the "other/non-Census designated race" category which is not used to calculate vital statistics rates.

In order to provide rates by single race category of 'white' and 'black and other' for South Carolina vital events, a methodology was developed that would regroup the populations of the race categories, 'multiple race' and 'other/non-Census designated race', into standard single race categories. This methodology was developed by the National Center for Health Statistics (NCHS) and the bridged races are returned to the Division of Biostatistics, Public Health Statistics and Information Services.

POPULATION DATA FOR SELECTED AGE GROUPS: It is assumed that the population within age categories 10-14 and 15-19 are distributed uniformly through out the age interval. Based on this assumption, the population for females 14-17, 15-17 and 18-19 years is derived, consecutively, as follows – (20% of the female population 10-14 years plus 60% of the female population 15-19 years), (60% of the female population 15-19), and (40% of

the female population 15-19). Pregnancy data for these teenagers are published annually in the South Carolina Vital and Morbidity Statistics reports and also in the South Carolina Teen Pregnancy Data Book(s).

In order to provide population data derived in a consistent manner over time, the 2000 population counts for these age groups are determined in like manner. These population estimates, rounded to the nearest 10, and the pregnancy rates are provided in the 'Teen Pregnancy' Section of this publication.

IMPLEMENTATION OF THE INTERNATIONAL CLASSIFICATION OF DISEASES (ICD) 10TH REVISION

The ICD is a classification system developed collaboratively between the World Health Organization (WHO) and 10 international centers so that the medical terms reported by physicians, medical examiners, and coroners on death certificates can be grouped together for statistical purposes. ICD-10 replaces the ICD-9, used with 1979-1998 data.

The purpose of the ICD and of WHO sponsorship is to promote international comparability in the collection, classification, processing and presentation of mortality statistics. New revisions of the ICD are implemented periodically so that the classification reflects advances in medical science.

ICD-10 affects the classification, processing, and presentation of mortality data. Some titles have changed. The total number of categories has doubled as a result of the addition or deletion of terms used to describe diseases or conditions. The transfer of certain diseases from one section to another reflects new discoveries and advances in knowledge on the nature or causes of particular diseases. The addition of separate categories identifies specific diseases or particular complications of diseases that are of growing interest. Additionally, the codes associated with each title have been converted from numeric to alphanumeric entities. The ICD rules for processing mortality data are generally similar but account for some changes observed in mortality statistics.

HOW ICD-10 COMPARES TO ICD-9

The intent of developing new revisions is to incorporate changes in medical knowledge. Compared with ICD-9, the ICD-10 has:

- expanded detail for many conditions (e.g., viral hepatitis has been expanded from ICD-9 code 070, a single 3-digit category, to ICD-10 codes B15-B19, five 3-digit categories)
- transferred conditions around the classification (e.g., hemorrhage has been moved from the circulatory chapter to the symptoms and signs chapter)
- used alphanumeric codes instead of numeric codes (e.g., code for diabetes mellitus was 250 in ICD-9 and is E10-E14 in ICD-10)
- modified coding rules (e.g., the "Old pneumonia, influenza, and maternal conditions" and "Error and accidents in medical care" coding rules have been eliminated)
- modified the tabulations lists (e.g., the US' ICD-10 113-cause list replaces the US' ICD-9 72-cause list)

COMPARABILITY ISSUE

In order to make valid comparisons of mortality by cause for events classified by different revisions of the ICD, comparability ratios were developed. Comparability ratios are computed by the National Center for Health Statistics from the results of dual coding of certificates according to the old and the new procedures. Taking the number of deaths classified to a given cause by the Tenth Revision and dividing the result by the number of deaths classified to that cause by the Eighth Revision derived the comparability ratios used with the Tenth Revision. Provisional comparability ratios for the United States as a whole, based on the Ninth and Tenth Revisions, have been developed for a limited number of causes published by the National Center for Health Statistics.

Assistance in using the ICD-10 can be obtained by contacting:

National Center for Health Statistics (NCSH)
Data Dissemination Branch
6525 Belcrest Road, Room 1064
Hyattsville, Maryland 20782-2003
(301) 458-4636 (voice) (301) 458-4027 (fax) Web site: www.cdc.gov/nchs/

For more information about the ICD-10:ICD-10 Web page at: www.cdc.gov/nchs/icd9.htm

GRAMS WEIGHT CONVERSION CHART

500 grams or less	=	1 lb. 1 oz. or less
501 - 1,000 grams	=	1 lb. 2 oz. - 2 lb. 3 oz.
1,001 - 1,500 grams	=	2 lb. 4 oz. - 3 lb. 4 oz.
1,501 - 2,000 grams	=	3 lb. 5 oz. - 4 lb. 6 oz.
2,001 - 2,500 grams	=	4 lb. 7 oz. - 5 lb. 8 oz.
2,501 - 3,000 grams	=	5 lb. 9 oz. - 6 lb. 9 oz.
3,000 - 3,500 grams	=	6 lb. 10 oz. - 7 lb. 11 oz.
3,501 - 4,000 grams	=	7 lb. 12 oz. - 8 lb. 13 oz.
4,001 - 4,500 grams	=	8 lb. 14 oz. - 9 lb. 14 oz.
4,501 - 5,000 grams	=	9 lb. 15 oz. - 11 lb. 0 oz.
5,001 grams or more	=	11 lb. 1 oz - or more

SYMBOLS USED IN TABLES

Quantity Zero in frequency tables	-
Both frequency and population base zero in rate or percent table	-

FORMULA

Rates used in this report are calculated as follows:

Fetal Mortality Rate	= Annual number of fetal deaths / Annual number of live births + Annual number of fetal deaths	X 1,000
General Fertility Rate	= Annual number of live births / Population of women 15-44 years of age	X 1,000
Birth Rate of Unmarried Mothers	= Annual number of unmarried mothers / Annual number of live births	X 1,000
Infant Mortality Rate	= Annual number of infant deaths / Annual number of live births	X 1,000
Live Birth Rate (Crude)	= Annual number of live births / Population of area	X 1,000
Fertility rate	= Annual number of live births to mothers at the age of 15-44 / Female population at the age of 15-44	X 1,000
Teen Pregnancy Rate	= Annual number of live births, abortions, and fetal deaths occurring to teenagers / Population of teenage females	X 1,000
Neonatal Mortality Rate	= Annual number of neonatal deaths / Annual number live births	X 1,000
Postneonatal Mortality Rate	= Annual number of postneonatal deaths / Annual number of live births	X 1,000
Low Weight Birth Rate	= Annual number of live births weighing less than 2500 grams / Annual number of live births	X 1,000

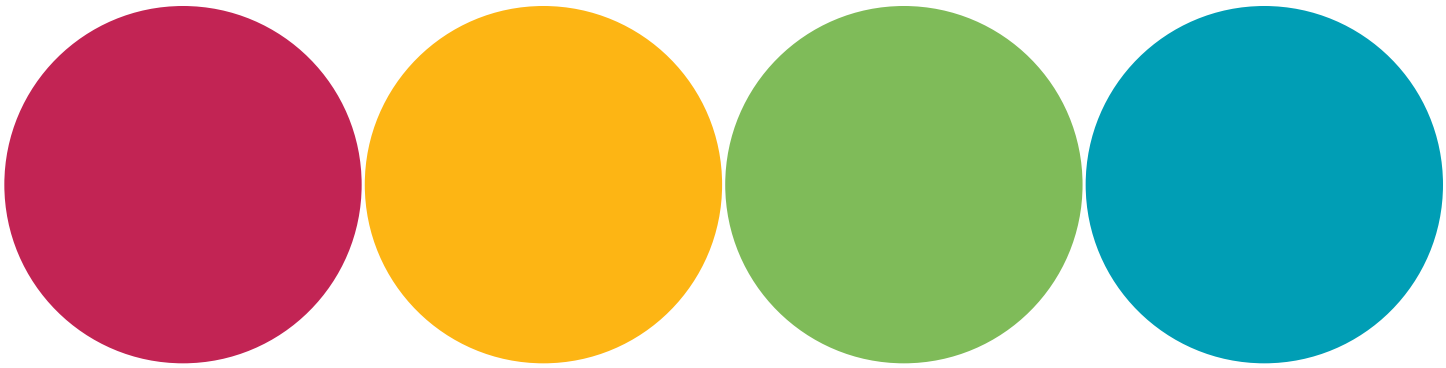

D H E C

PROMOTE PROTECT PROSPER

South Carolina Department of Health
and Environmental Control

CR-010438 6/2012