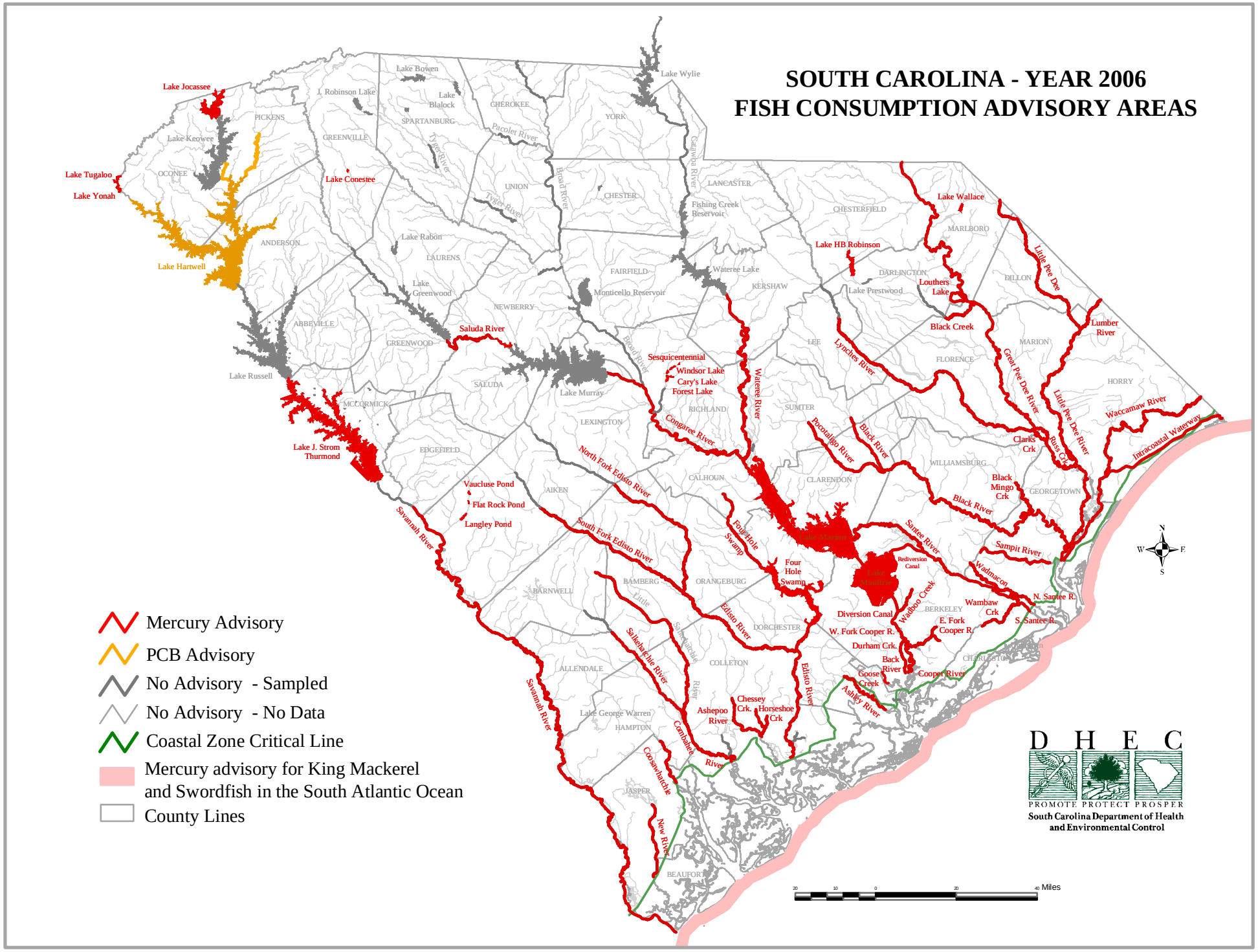SOUTH CAROLINA - YEAR 2006
FISH CONSUMPTION ADVISORY AREAS