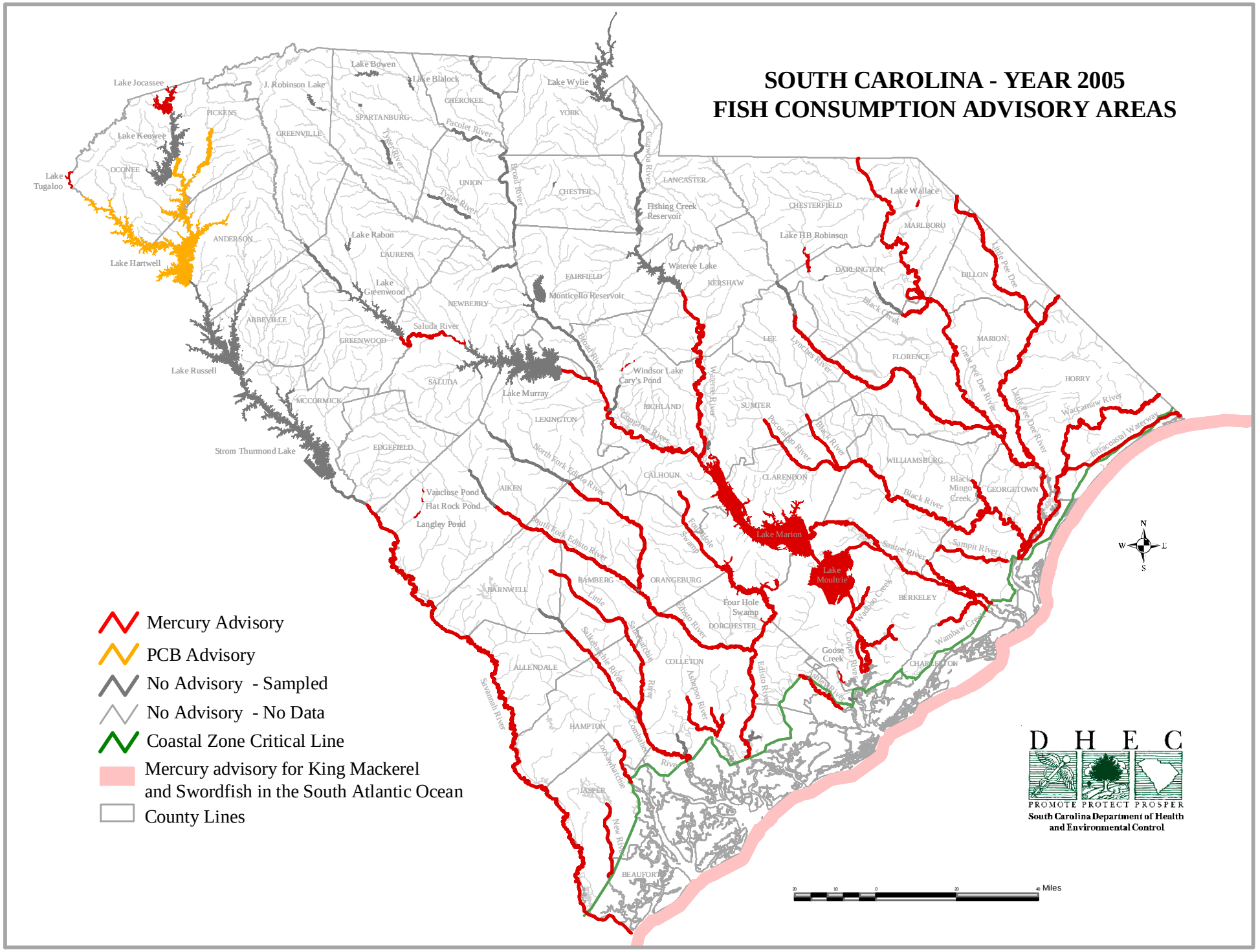SOUTH CAROLINA - YEAR 2005
FISH CONSUMPTION ADVISORY AREAS