Saluda River/Lake Murray and Hollow Creek Watersheds
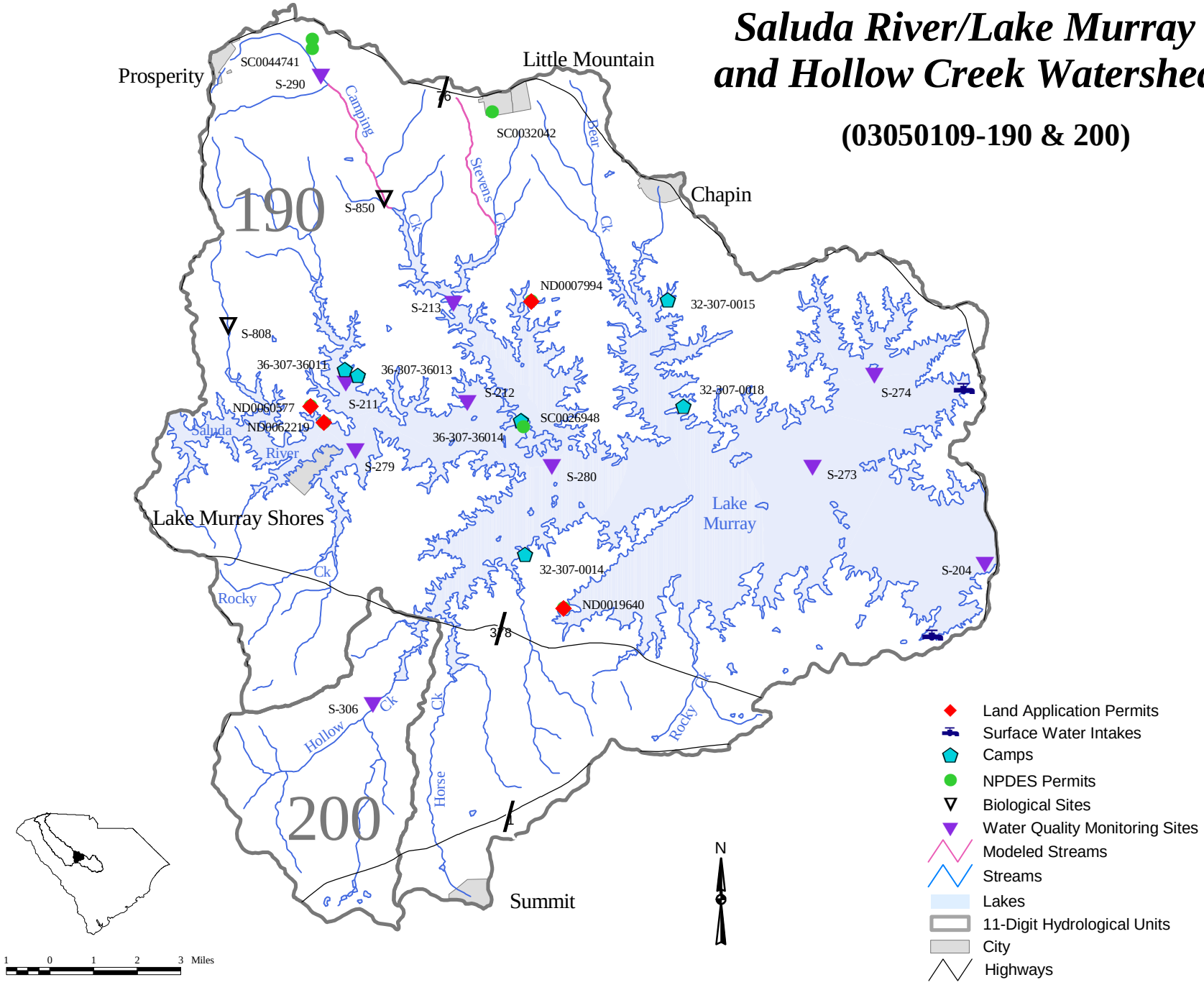
(03050109-190 & 200)