



# ESOP

## Environmental Surveillance and Oversight Program

### 2015 DATA REPORT



Aiken Environmental  
Affairs Office  
206 Beaufort Street, NE  
Aiken, SC 29801

# Acknowledgements

---

## Chapter Authors and Project Managers

Atmospheric Monitoring

[Kevin Baird](#)

Groundwater Monitoring

[Shane Shull](#)

Drinking Water Monitoring

[Shane Shull](#)

Radiological Surface Water Monitoring

[Beth Cameron](#)

Nonradiological Surface Water Monitoring

[Megan Buckalew](#)

Sediment Monitoring

[Thomas Rolka](#)

Soil Monitoring

[Thomas Rolka](#)

Terrestrial Vegetation Monitoring

[Taylor Stow](#)

Edible Vegetation Monitoring

[Taylor Stow](#)

Dairy Milk Monitoring

[Kevin Baird](#)

Fish Monitoring

[Jeffrey Joyner](#)

Game Monitoring

[Jeffrey Joyner](#)

Critical Pathway and Dose

[Greg Mason](#)

# Table of Contents

---

## **Section 1      2015 Air Monitoring**

### **Chapter 1      Radiological Atmospheric Monitoring on and Adjacent to the SRS**

- 1.1.0 Project Summary
- 1.2.0 Results and Discussion
  - 1.2.1 Total Suspended Particulates
  - 1.2.2 Ambient Beta/ Gamma
  - 1.2.3 Tritium
- 1.3.0 Conclusions/ Recommendations
- 1.4.0 Map
- 1.5.0 Tables and Figures
- 1.6.0 Summary Statistics

## **Section 2      2015 Water Monitoring**

### **Chapter 2      Ambient Groundwater Monitoring Adjacent to SRS**

- 2.1.0 Project Summary
- 2.2.0 Result and Discussion
  - 2.2.1 DHEC Groundwater Monitoring Data
  - 2.2.2 DHEC and DOE-SR Data Comparison
- 2.3.0 Conclusions and Recommendations
- 2.4.0 Map
- 2.5.0 Tables and Figures
- 2.6.0 Summary Statistics
- 2.7.0 Regional Geology

### **Chapter 3      Radiological Monitoring of Drinking Water Adjacent to SRS**

- 3.1.0 Project Summary
- 3.2.0 Results and Discussion
  - 3.2.1 DHEC Drinking Water Data
  - 3.2.2 DHEC and DOE-SR Data Comparison
- 3.3.0 Conclusions and Recommendations
- 3.4.0 Map
- 3.5.0 Tables and Figures
- 3.6.0 Summary Statistics

### **Chapter 4      Radiological Monitoring of Surface Water on and Adjacent to SRS**

- 4.1.0 Project Summary
- 4.2.0 Results and Discussion
  - 4.2.1 DHEC Surface Water Data
  - 4.2.2 DHEC and DOE-SR Data Comparison
- 4.3.0 Conclusions and Recommendations
- 4.4.0 Map
- 4.5.0 Tables and Figures
- 4.6.0 Summary Statistics

# Table of Contents

---

## **Chapter 5 Nonradiological Monitoring of Surface Water on SRS**

- 5.1.0 Project Summary
- 5.2.0 Results and Discussion
  - 5.2.1 DHEC Nonradiological Surface Water Data
  - 5.2.2 DHEC and DOE-SR Data Comparison
- 5.3.0 Conclusions and Recommendations
- 5.4.0 Map
- 5.5.0 Tables and Figures
- 5.6.0 Summary Statistics

## **Chapter 6 Radiological and Nonradiological Monitoring of Sediments**

- 6.1.0 Project Summary
- 6.2.0 Results and Discussion
  - 6.2.1 DHEC Sediment Data
  - 6.2.2 DHEC and DOE-SR Data Comparison
- 6.3.0 Conclusions and Recommendations
- 6.4.0 Map
- 6.5.0 Tables and Figures
- 6.6.0 Summary Statistics

## **Section 3 2015 Terrestrial Monitoring**

### **Chapter 7 Surface Soil Monitoring Adjacent to SRS**

- 7.1.0 Project Summary
- 7.2.0 Results and Discussion
  - 7.2.1 Radiological Parameter Results
  - 7.2.2 Nonradiological Parameter Results
  - 7.2.3 DHEC and DOE-SR Data Comparison
- 7.3.0 Conclusions and Recommendations
- 7.4.0 Map
- 7.5.0 Tables and Figures
- 7.6.0 Summary Statistics

### **Chapter 8 Radiological Monitoring of Terrestrial Vegetation Associated with SRS**

- 8.1.0 Project Summary
- 8.2.0 Results and Discussion
  - 8.2.1 Terrestrial Vegetation Data
- 8.3.0 Conclusions and Recommendations
- 8.4.0 Map
- 8.5.0 Tables and Figures
- 8.6.0 Summary Statistics

### **Chapter 9 Radiological Monitoring of Edible Vegetation Adjacent to SRS**

- 9.1.0 Project Summary
- 9.2.0 Results and Discussion
  - 9.2.1 DHEC Edible Vegetation Data
  - 9.2.2 DHEC and DOE-SR Data Comparison
- 9.3.0 Conclusions and Recommendations
- 9.4.0 Map
- 9.5.0 Tables and Figures
- 9.6.0 Summary Statistics



# Table of Contents

---

## **Chapter 10 Radiological Monitoring of Dairy Milk**

- 10.1.0 Project Summary
- 10.2.0 Results and Discussion
  - 10.2.1 DHEC and DOE-SR Data Comparison
- 10.3.0 Conclusions and Recommendations
- 10.4.0 Map
- 10.5.0 Figures
- 10.6.0 Summary Statistics

## **Section 4 2015 Biological Monitoring**

### **Chapter 11 Radiological Monitoring of Fish Associated with SRS**

- 11.1.0 Project Summary
- 11.2.0 Results and Discussion
  - 11.2.1 DHEC Fish Data
  - 11.2.2 DHEC and DOE-SR Data Comparison
- 11.3.0 Conclusions and Recommendations
- 11.4.0 Map
- 11.5.0 Tables and Figures
- 11.6.0 Summary Statistics

### **Chapter 12 Radiological Game Animal Monitoring Adjacent to SRS**

- 12.1.0 Project Summary
- 12.2.0 Results and Discussion
  - 12.2.1 DHEC Cesium-137 Data
  - 12.2.2 DHEC and DOE-SR Cesium-137 Data Comparison
- 12.3.0 Conclusions and Recommendations
- 12.4.0 Map
- 12.5.0 Tables and Figures
- 12.6.0 Summary Statistics

## **Section 5 2015 Critical Pathway and Dose**

### **Chapter 13 Critical Pathway Dose Report**

- 13.1.0 Project Summary
- 13.2.0 Results and Discussion
  - 13.2.1 2015 AEI and MEI Dose Basis
  - 13.2.2 2015 Added Dose Basis
  - 13.2.3 Critical Pathways 2015 Summary
  - 13.2.4 2006-2015 Summary Statistics
  - 13.2.5 DHEC and DOE-SR Data Comparison
  - 13.2.6 Dose Critique
- 13.3.0 Conclusions and Recommendations
- 13.4.0 Tables and Figures
- 13.5.0 2015 Dose Data
- 13.6.0 Summary Statistics

APPENDIX A DHEC Data

APPENDIX B List of Acronyms and Units of Measure

REFERENCES

# Introduction

---

In 1950, the U.S. Atomic Energy Commission established the Savannah River Site with the mission (1954-1992) of the production of nuclear materials, primarily tritium and plutonium. The Savannah River Site (SRS) is a Department of Energy (DOE) facility located approximately 20 miles from Aiken, South Carolina. SRS boundaries lie within Aiken, Allendale, and Barnwell counties and span approximately 310 square miles. During the course of normal operations, radionuclides were released into the surface water, groundwater, soils and atmosphere. Work continues at SRS although the reactors are no longer operating, the focus being on cleaning up legacy wastes and remediation.

Due to the large number of contaminants that could potentially be released from SRS, the Centers for Disease Control and Prevention (CDC) performed a site assessment to determine the potential health effects of any released radionuclides to the off-site public. The five production reactors (R, K, P, L, and C) were the primary sources for key radiological contaminant releases. Most of the radiological releases originated from processes associated with the reactor areas and the separations areas. However, there are additional areas of releases as a result of the varied processes at SRS (Till et. al. 2001).

Tritium was one of the principle nuclear materials produced at SRS to multiply the firepower of plutonium in nuclear weapons (Till et al. 2001). Tritium releases originated from processes associated with the reactors, separations areas, D-Area, and tritium facilities. The two main types of tritium releases came from direct site facility releases and migration from seepage basins in the separations areas, the burial ground, and the K-Area containment basin. In the early operational years, nearly 100 percent of the releases to streams were related to direct releases. Tritiated water is more hazardous biologically than tritium gas and reacts chemically in living cells, the same as nonradioactive water (CDC SRSHEs 1997).

Alpha-emitting and beta-emitting radionuclides were also released to liquid effluent. Alpha-emitting radionuclide releases from M-Area primarily affected Tim's Branch, which ultimately flows into Upper Three Runs Creek. Fourmile Branch is the stream most affected by alpha- and beta-emitting releases coming from the separations areas, and releases from the reactor areas affected all streams with the exception of Upper Three Runs Creek (Till et al. 2001). Steel Creek, Pen Branch, and Lower Three Runs Creek were mainly affected by beta-emitting releases from the reactors. Strontium-90 (Sr-90) is a main contributor of beta activity and came primarily from the reactors (Till et al. 2001).

Plutonium was manufactured on SRS in H-Area from fuel rods and in F-Area from targets (Till et al. 2001). Releases at SRS occurred primarily through the discharge of liquid effluent. Iodine-129 (I-129) is a fission product of reactor fuel that has a very long half-life. Most releases occurred during fuel processing (Till et al. 2001). Technetium-99 (Tc-99) was produced in SRS production reactors as a fission byproduct of uranium and plutonium. This radionuclide was released to the environment from the separations areas ventilation systems, the aqueous environment from liquid waste in waste tanks, and the Solid Waste Disposal Facility (WSRC 1993a).

Strontium was a fission product in SRS reactors, subsequently released from F-area and H-area (WSRC 1998). SRS operations have also released strontium into the environment through normal site operations and equipment failure.

## Introduction

---

Routine operations at SRS have released cesium-137 (Cs-137) to the regional environment surrounding SRS. The most significant releases occurred during the early years of site operation when Cs-137 was released to seepage basins and site streams. The SRS facilities that have documented Cs-137 releases are the production reactors, separations areas, liquid waste facilities, the solid waste disposal facility, central shops, heavy water rework facility, Saltstone Facility, and the Savannah River National Laboratory (SRNL).

The Department of Energy (DOE) is self-regulating. Until 1995, the public had to rely solely on DOE to ensure their health and the environment was protected. The DOE formed an Agreement in Principle with the South Carolina Department of Health and Environmental Control (DHEC) to perform independent environmental monitoring and oversight of SRS, giving an extra source of information to the public regarding the effectiveness of the DOE monitoring activities. From this agreement, the Environmental Surveillance and Oversight Program (ESOP) of DHEC was initiated to supplement and compliment monitoring functions of this unique facility. DHEC monitoring provides an added protection due to the potential for environmental releases that pose a threat to the state.

Program development at SRS is stable and evolves based on changing missions. The primary focus is on legacy waste and materials that are stored or have been disposed of on-site, and pose a current release to the environment. This report provides results of samples collected by DHEC on or adjacent to SRS, trending to document how contaminants are changing, and information on how these changes may impact the surrounding communities. DHEC's ESOP will continue its mission of monitoring and oversight on and around SRS to ensure SRS on-going activities continue to be safe for the public and the environment.

Chapter 1      Radiological Atmospheric Monitoring on and Adjacent to SRS



### 1.1.0 PROJECT SUMMARY

Atmospheric transport has the potential to impact the citizens of South Carolina from releases associated with activities at the Savannah River Site (SRS). This project provides independent quantitative monitoring of atmospheric radionuclide releases associated with SRS. This provides monitoring of atmospheric media on a routine basis to measure radionuclide concentrations in the surrounding environment and to identify trends that may require further investigation. Radiological atmospheric monitoring sites were established to provide spatial coverage of the project area.

The South Carolina Department of Health and Environmental Control (DHEC) Environmental Surveillance and Oversight Program (ESOP) air monitoring capabilities in 2015 included eight air-monitoring stations with the capacity for sample collection using glass fiber filters, rain collection pans, silica gel columns, and 19 thermoluminescent dosimeters (TLDs). Five of the air-monitoring stations are on or within two miles of the SRS perimeter: New Ellenton (NEL), Jackson (JAK), Allendale Barricade (ABR), South Carolina Advanced Technology Park in Snelling (SCT), and Dark Horse at the Williston Barricade (DKH); one is located at the center of the site, Burial Grounds North (BGN); and two are within 25 miles of the site, Aiken (AIK) and Allendale (ALN). Thirteen of the TLDs are on or near the site perimeter, one is in the center of the site, and five are within 25 miles of the site in surrounding population centers. Only perimeter air monitoring stations and TLDs are used for comparison to SRS data. Refer to Section 4.0, Map for specific monitoring locations.

Glass fiber filters are used to collect total suspended particulates (TSP). Particulates are screened weekly for gross alpha and gross beta-emitting activity. Precipitation, when present, is sampled and analyzed monthly for tritium. Silica gel distillates of atmospheric moisture are analyzed monthly for tritium. TLDs are collected and analyzed every quarter for ambient beta/gamma levels (Section 5.0, Table 1). First quarter filter samples are analyzed for Plutonium-238 and 239/240 (Pu-238, Pu-239/40). DHEC emphasizes monitoring for radionuclides in atmospheric media around SRS at potential public exposure locations.

### 1.2.0 RESULTS AND DISCUSSION

#### DHEC/DOE-SR Data Comparison

##### 1.2.1 Total Suspended Particulates

###### Gross Alpha

During the 2015 sampling period, gross alpha activity ranged from less than the Lower Limit of Detection (LLD) to 0.0074 picocuries per cubic meter (pCi/m<sup>3</sup>) at perimeter sites (NEL, JAK, ABR, SCT, and DKH) (Appendix A-DHEC Data). The maximum gross alpha detection was collected on June 23 at the SCT air station. Values in this range are typically associated with naturally occurring alpha-emitting radionuclides, primarily as decay products of radon, and are considered normal (Kathren 1984). The DHEC average gross alpha radionuclide concentration in 2015 was 0.0026 ( $\pm$  0.0015) pCi/m<sup>3</sup>. The DOE-SR gross alpha average was 0.0013 ( $\pm$  0.0001) pCi/m<sup>3</sup> (SRNS 2016). Section 5.0, Figure 1 shows average gross alpha activity for SRS perimeter

locations and illustrates trends for the last five years of gross alpha values for DHEC and DOE-SR. Figures 6-8 show DHEC 2015 weekly data trends.

### Gross Beta

During the 2015 sampling period, the perimeter sites (NEL, JAK, ABR, SCT, and DKH) gross beta concentrations ranged from 0.004 to 0.0372 pCi/m<sup>3</sup>. The maximum gross beta detection was collected on December 7 at the SCT air station. The average gross beta concentration reported by DHEC in 2015 was 0.0198 ( $\pm$  0.0062) pCi/m<sup>3</sup>. Section 5.0, Figures 6-11 show 2015 DHEC data trends for both gross alpha and gross beta. Values in this range are typically associated with naturally occurring beta-emitting radionuclides, primarily as decay products of radon (Kathren 1984). Small seasonal variations at each monitoring location have been consistent with historically reported DHEC values (DHEC 2015). The EPA Office of Radiation and Indoor Air uses gross beta counts as an indicator to determine if additional analyses will be performed. A gamma scan is conducted if the gross beta activity exceeds 1 pCi/m<sup>3</sup> (EPA 2013). This tiering of definitive analyses is used for all total suspended particulate sampling associated with RadNet. RadNet is comprised of a nationwide network of sampling stations that identify trends in the accumulation of long-lived radionuclides in the environment (EPA 2005). The DOE-SR gross beta average for 2015 was 0.0121 ( $\pm$  0.0045) pCi/m<sup>3</sup> (SRNS 2016). Section 5.0, Figure 2 shows average gross beta activity for the SRS perimeter locations and illustrates trending of gross beta values for DHEC and DOE-SR from the last five years. Figures 9-11 show DHEC 2015 weekly data trends.

### Radiochemical Particulate Data

First quarter glass fiber filters were composited and analyzed for Pu-238 and Pu-239/240. No detections of either Pu-238 or 239/240 occurred (Appendix A-DHEC data).

#### **1.2.2 Ambient Beta/Gamma**

DHEC conducts ambient beta/gamma monitoring through the deployment of TLDs around the perimeter of SRS. Ambient beta/gamma levels measured with TLDs are provided for all quarters of 2015 in Appendix A-DHEC Data. It should be noted that 4 millirem (mrem) are subtracted from the reported result for each TLD to account for the transcontinental flight from South Carolina to California and back (Walter 1995). During the 2015 sampling period, ambient beta/gamma yearly totals ranged from 62 (TLD-16) to 109 (TLD-17) mrem at the site perimeter. The maximum quarterly ambient beta/gamma detections of 29 mrem for perimeter samples were collected at the Hwy-278 at Upper Three Runs Creek location (TLD-17), the location collocated with the DKH air station (TLD-13), and the gate to Crackerneck Creek WMA (TLD-05). The DHEC yearly average ambient beta/gamma activity for perimeter TLDs in 2015 was 85.38 ( $\pm$ 12.09) mrem. The DOE-SR average ambient beta/gamma activity was 93.25 ( $\pm$  10.63) mrem for 2015 (SRNS 2016). During the sampling period, DHEC external radiation levels at monitored locations were slightly lower than levels reported by DOE-SR. Over the past six years, there have been no major increases or decreases in the average ambient beta/gamma activity reported by DOE-SR or DHEC. Section 5.0, Figure 3 shows trends at the SRS perimeter for averaged ambient beta/gamma values for DOE-SR and DHEC.

### 1.2.3 Tritium

Tritium continues to be the predominant radionuclide detected in the perimeter samples. During 2015, DOE-SR released approximately 19,064 Ci of tritium from SRS (SRNS 2016). Most of the tritium detected in DHEC perimeter samples may be attributed to the release of tritium from tritium facilities, separation areas, and from diffuse and fugitive sources (SRNS 2016).

#### Tritium in Air

Tritium in air values reported by DHEC are the result of using the historical method of calculating an air concentration of tritium based on the upper limit value of absolute humidity (11.5 grams of atmospheric moisture per cubic meter) in the geographic region (NCRP 1984). DHEC tritium results greater than the LLD are then converted from picocuries per liter (pCi/L) to pCi/m<sup>3</sup> using the formula:

$$\text{pCi/L} = \frac{\text{pCi/ml} (11.5)}{1000} = \text{pCi/m}^3$$

During the 2015 sampling period, tritium in air ranged from less than LLD to 15.81 pCi/m<sup>3</sup>. The maximum perimeter tritium in air activity was collected at the DKH air station in May. The DHEC average measured activity for tritium in air was 5.28 (± 1.99) pCi/m<sup>3</sup>. The DHEC average for tritium activity was well below the EPA equivalent yearly average standard of 20,000 pCi/m<sup>3</sup> for airborne tritium activity (ANL 2007). The DOE-SR average measured value for tritium activity in air at the SRS perimeter was 11.1(± 2.45) pCi/m<sup>3</sup> (SRNS 2016).

DOE-SR average measured values for tritium in atmospheric moisture were higher than DHEC average measured values for the SRS perimeter (SRNS 2016). This difference may be attributed to a dilution that occurs when desiccants are used for collecting atmospheric moisture for tritium analysis. Prior to deployment in the field, silica-gel desiccant is dried to remove any moisture. However, a small percentage of water remains in the desiccant. This results in a slight dilution of the collected sample, which is reflected in the distillate. Another factor that may contribute to the lower DHEC air tritium values is that only two of the monitoring stations are exactly on the SRS perimeter (property line); while the other three points used for this comparison are located in population centers, approximately two miles from the SRS property line.

Average DOE-SR tritium in air activity was higher than the DHEC activity. These variations could be caused by different sampling locations, number of locations, or sample frequency.

Average tritium in air activity at the SRS perimeter reported by DHEC for 2015 was lower than reported in 2014 and has fluctuated over the last six years. DOE-SR also reported a slight decrease from 2014 to 2015 with fluctuations over the past six years. Section 5.0, Figure 4 illustrates data trends of atmospheric tritium activity for DHEC and DOE-SR as measured and calculated at the SRS perimeter. Section 5.0, Figures 12-14 show DHEC 2015 monthly data trends.

### Tritium in Precipitation

During the 2015 sampling period, tritium in precipitation ranged from less than LLD to 640.0 pCi/L. The maximum reported value for DHEC perimeter locations was collected at the JAK air station in June. The DHEC average measured activity for tritium in precipitation was 394.75 ( $\pm 75.6$ ) pCi/L. The DOE-SR average measured value for tritium activity in precipitation at the SRS perimeter was 160.0 ( $\pm 137.2$  pCi/L) (SRNS 2016). The DHEC and DOE-SR averages for tritium activity were well below the EPA standard of 20,000 pCi/L in drinking water (EPA 2002). Section 5.0, Figure 5 shows average tritium in precipitation activity for SRS perimeter locations and illustrates trending tritium in precipitation values for DHEC and DOE-SR from the last five years. Section 5.0, Figures 15-17 show DHEC 2015 monthly data trends.

### **1.3.0 CONCLUSIONS AND RECOMMENDATIONS**

All DHEC data collected in 2015 confirmed historically reported DOE-SR values for gross alpha/beta, ambient beta/gamma, and tritium in the environment at the SRS boundary, with no anomalous data noted for any monitored parameters.

Due to continued releases from site facilities (tritium facilities, separations areas, etc.), DHEC will continue to collect weekly TSP for gross alpha/beta, monthly atmospheric and precipitation tritium samples, quarterly ambient beta/gamma samples, and yearly PU-238/239 samples.

No EPA air standards were exceeded at the monitored locations. Sampling results by DHEC indicate that SRS activities did have a measurable but negligible impact on local air quality.



1.4.0 MAP

### Radiological Atmospheric Monitoring Sample Locations

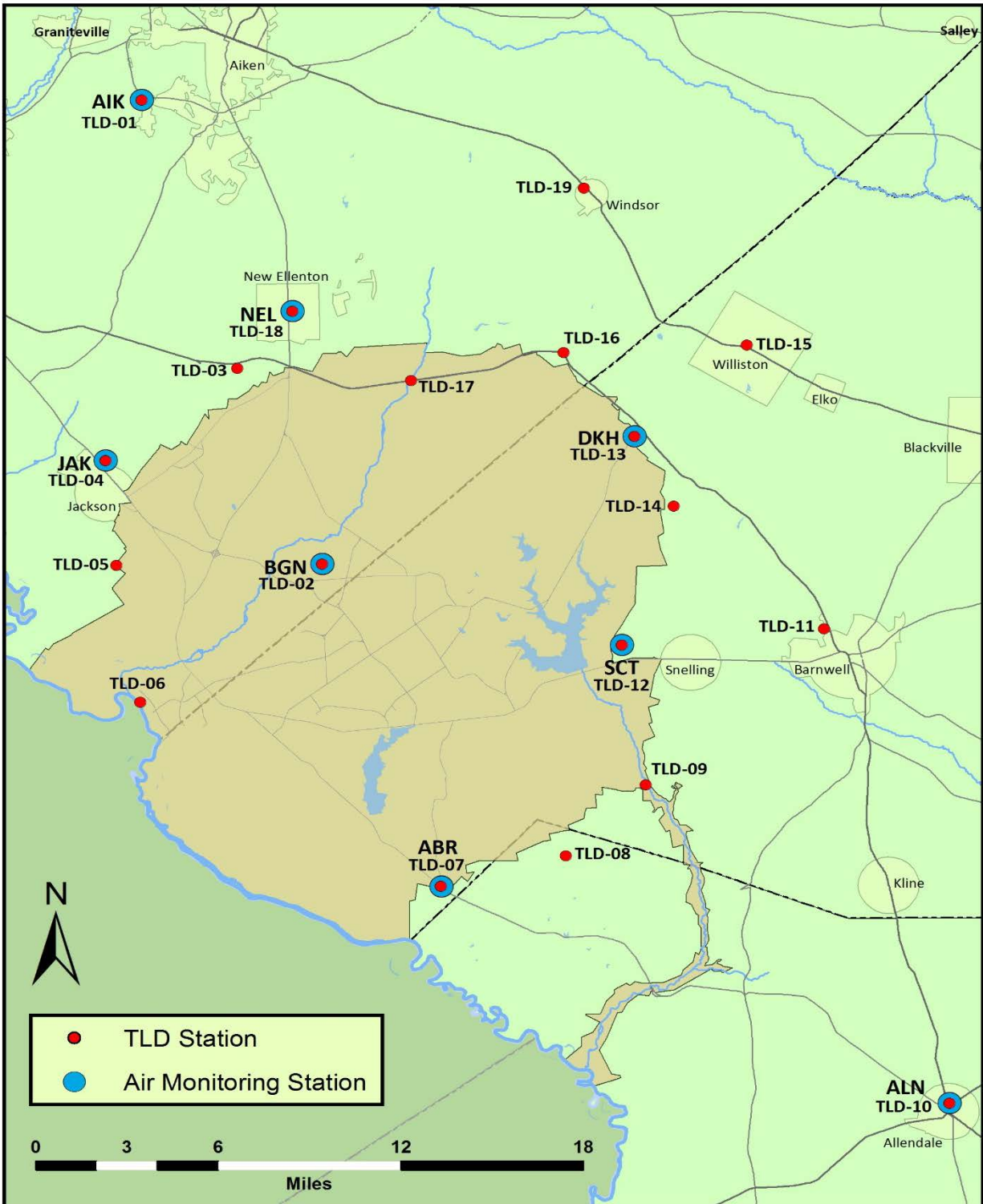

2015 ESOP Radiological Air Monitoring

[www.scdhec.gov/srs](http://www.scdhec.gov/srs)

## 1.5.0 TABLES AND FIGURES

Table 1. Radiological Atmospheric Monitoring Locations

## TLD Sample Locations

Sample ID	Location	Proximity to SRS
TLD-01	Colocated with AIK Air Station	Within 25 miles of SRS
TLD-02	Colocated with BGN Air Station	Center of SRS
TLD-03	Green Pond Road	SRS Perimeter
TLD-04	Colocated with JAK Air Station	SRS Perimeter
TLD-05	Crackerneck Gate	SRS Perimeter
TLD-06	TNX Boat Ramp	SRS Perimeter
TLD-07	Colocated with ABR Air Station	SRS Perimeter
TLD-08	Junction of Millet Road and Round Tree Road	SRS Perimeter
TLD-09	Patterson Mill Road at Lower Three Runs Creek	SRS Perimeter
TLD-10	Colocated with ALN Air Station	Within 25 miles of SRS
TLD-11	Barnwell Airport	Within 25 miles of SRS
TLD-12	Colocated with SCT Air Station	SRS Perimeter
TLD-13	Colocated with DKH Air Station	SRS Perimeter
TLD-14	Seven Pines Road Colocated with SRS Air Station	SRS Perimeter
TLD-15	Williston Police Department	Within 25 miles of SRS
TLD-16	Junction of US-278 and SC-781	SRS Perimeter
TLD-17	US-278 near Upper Three Runs Creek	SRS Perimeter
TLD-18	Colocated with NEL Air Station	SRS Perimeter
TLD-19	Windsor Post Office	Within 25 miles of SRS
TLD-00	Control TLD	Control at DHEC Office
TLD-LEAD	Lead	Kept in Lead Brick Enclosure

## Air Monitoring Stations

Sample ID	Location	Proximity to SRS
AIK	Aiken Elementary Water Tower	Within 25 miles of SRS
BGN	Burial Grounds North, SRS	Center of SRS
JAK	Jackson, S.C.	SRS Perimeter
ABR	Allendale Barricade	SRS Perimeter
ALN	Allendale, S.C.	Background
SCT	Snelling, S.C.	SRS Perimeter
DKN	Dark Horse	SRS Perimeter
NEL	New Ellenton, S.C.	SRS Perimeter

**TABLES AND FIGURES**

**Table 2. DHEC and DOE-SR Sample Frequency Comparison**

Sample Frequency		
	DHEC	DOE-SR
Total Suspended Particulates	Weekly	Bi-weekly
Precipitation	Monthly	Bi-weekly
Atmospheric Moisture	Monthly	Bi-weekly
Thermoluminescent Dosimeters	Quarterly	Quarterly

**Figure 1. DOE-SR and DHEC Comparison of Average Gross Alpha for Total Suspended Particulates at the SRS Perimeter (SRNS 2012-2016, DHEC 2013a, 2014a, 2015, 2016a)**

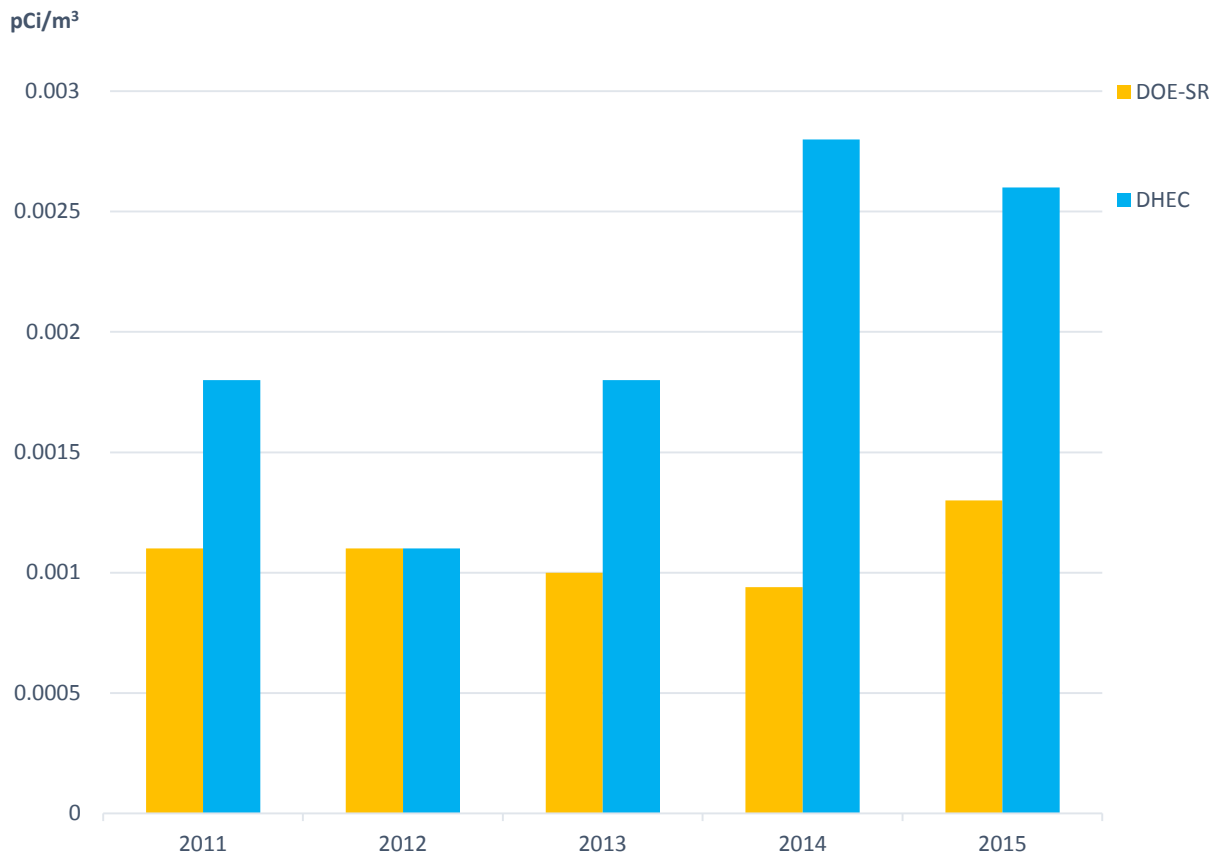

TABLES AND FIGURES

Figure 2. DOE-SR and DHEC Comparison of Average Gross Beta for Total Suspended Particulates at the SRS Perimeter (SRNS 2012-2016, DHEC 2013a, 2014a, 2015, 2016a)

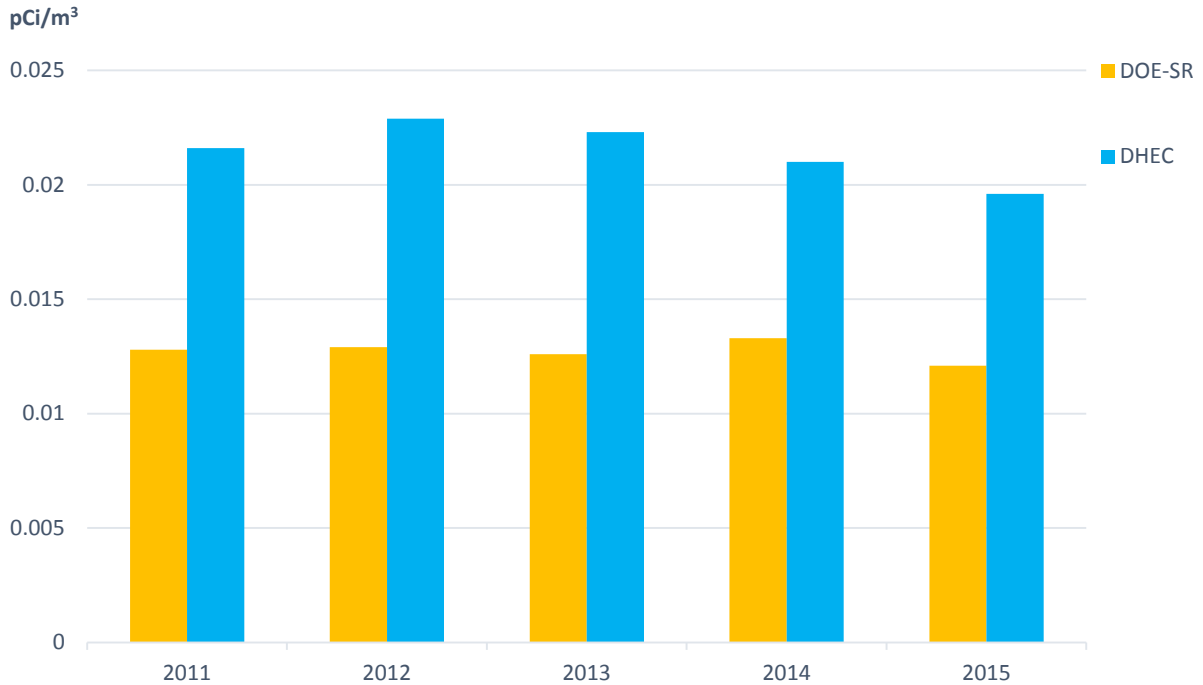
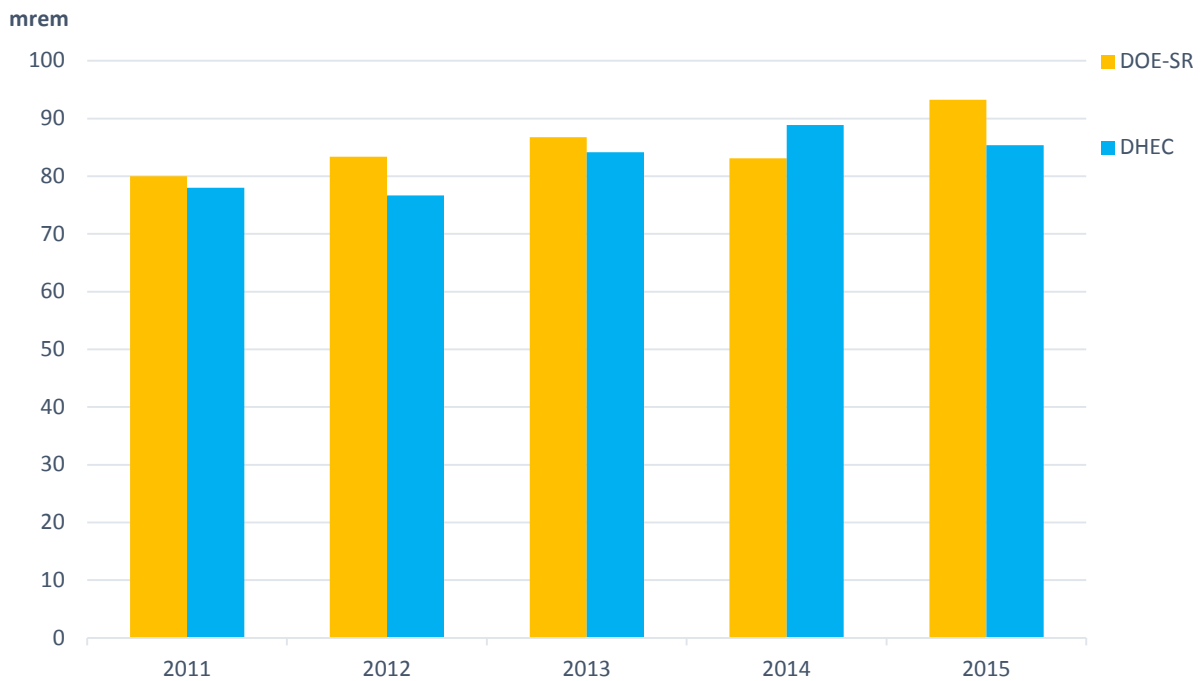

Figure 3. DOE-SR and DHEC Comparison of Average Ambient Beta/Gamma at the SRS Perimeter (SRNS 2012-2016, DHEC 2013a, 2014a, 2015, 2016a)





TABLES AND FIGURES

Figure 4. DOE-SR and DHEC Comparison of Average Tritium in Air at the SRS Perimeter (SRNS 2012-2016, DHEC 2013a, 2014a, 2015, 2016a)

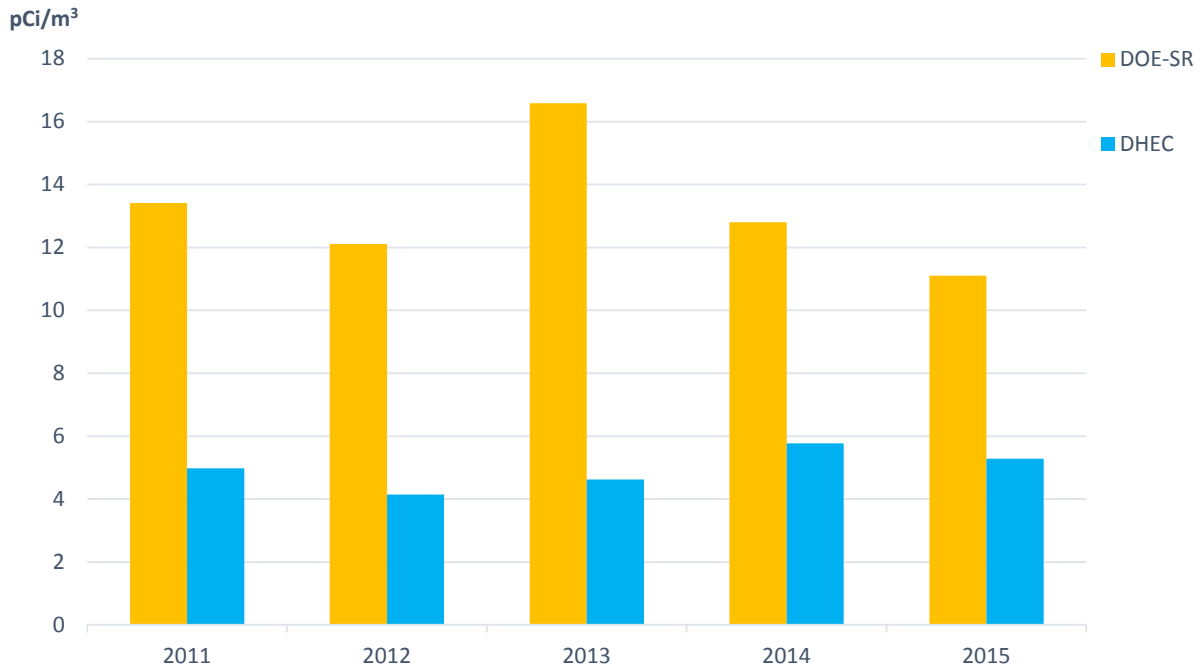
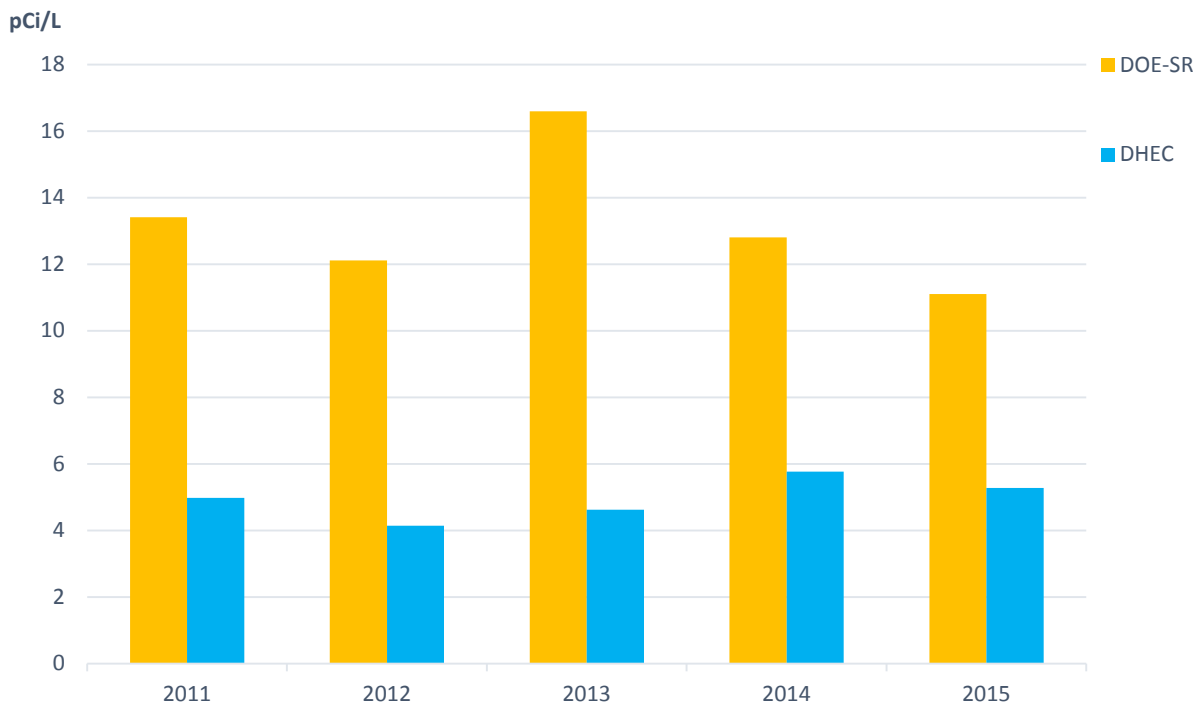

Figure 5. DOE-SR and DHEC Comparison of Average Tritium in Precipitation at the SRS Perimeter (SRNS 2012-2016, DHEC 2013a, 2014a, 2015, 2016a)



TABLES AND FIGURES

Figure 6. Weekly Gross Alpha in Air Perimeter Stations

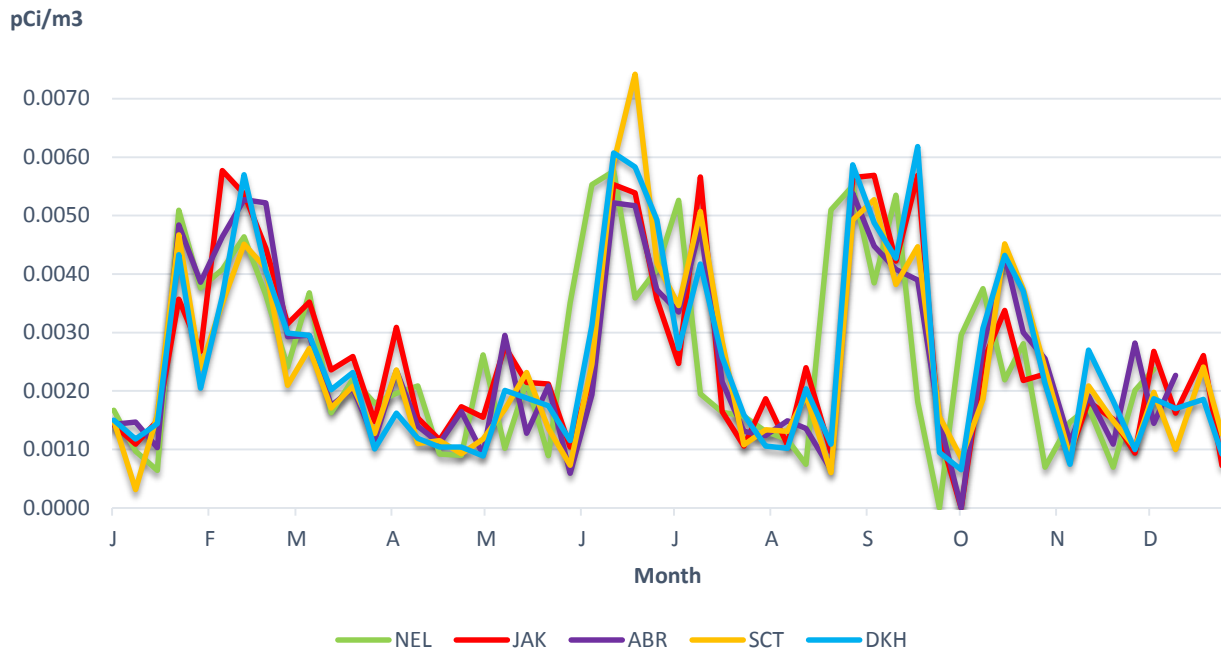
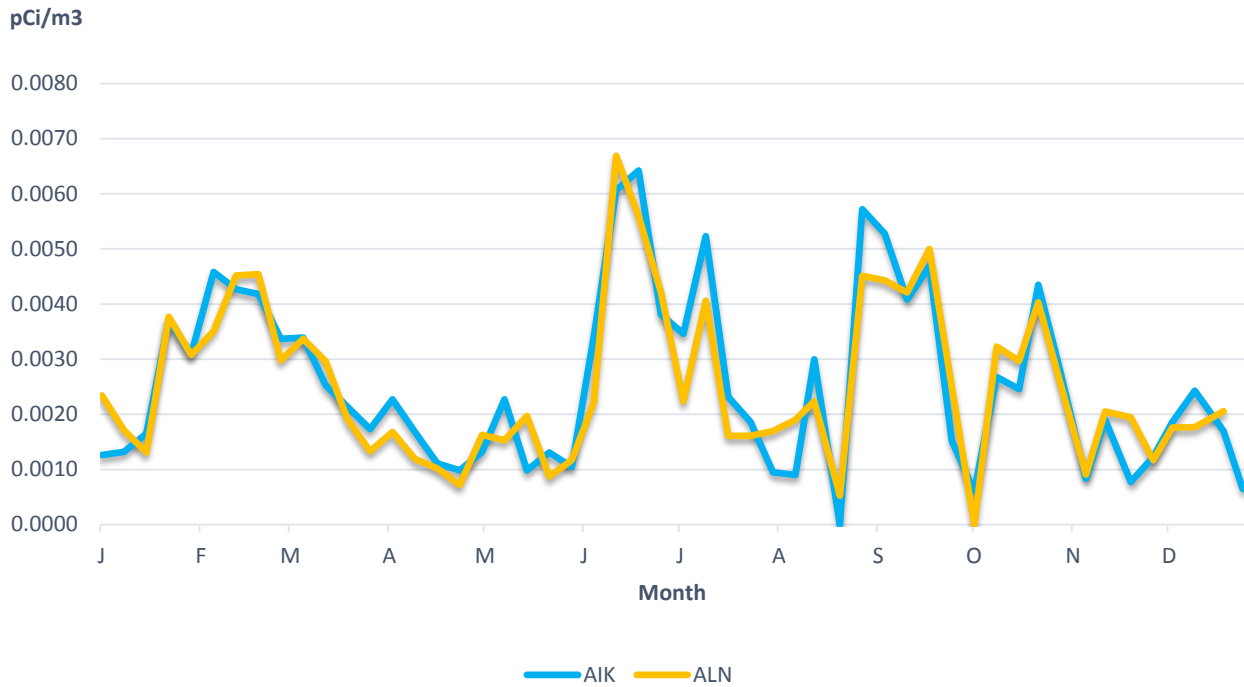

Figure 7. Weekly Gross Alpha in Air Non-Perimeter Stations



TABLES AND FIGURES

Figure 8. Weekly Gross Alpha in Air SRS Center Station

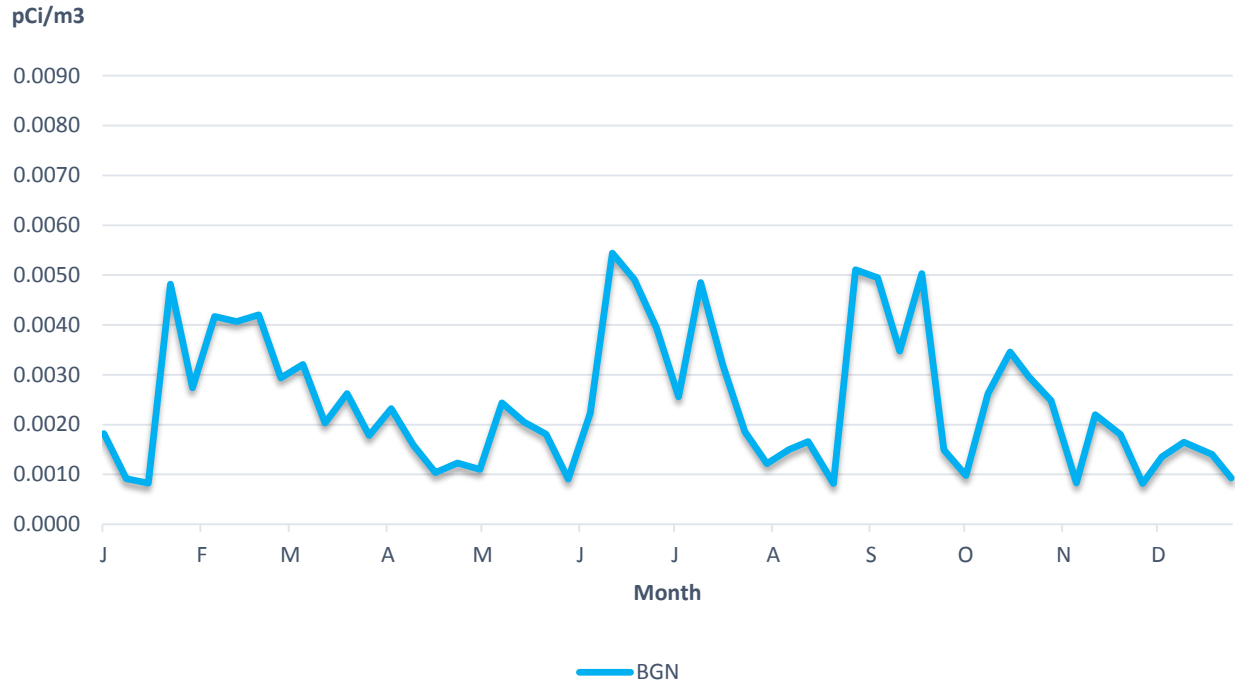
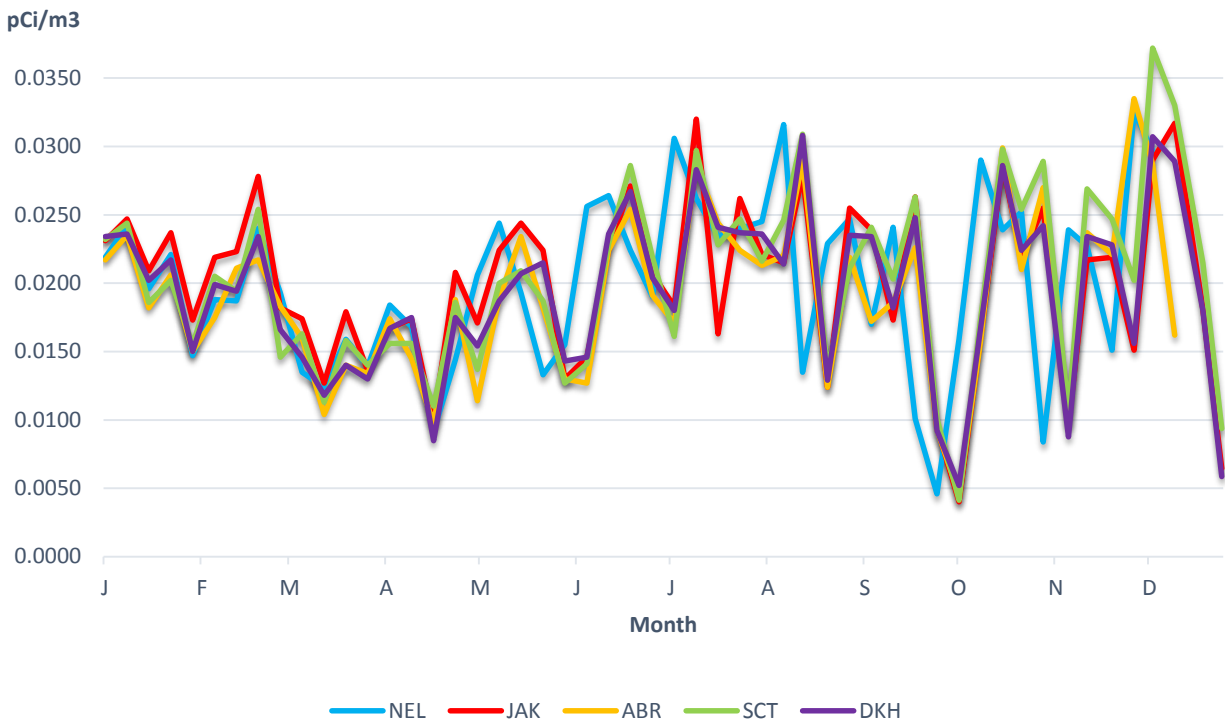

Figure 9. Weekly Gross Beta in Air Perimeter Stations



TABLES AND FIGURES

Figure 10. Weekly Gross Beta in Air Non-Perimeter Stations

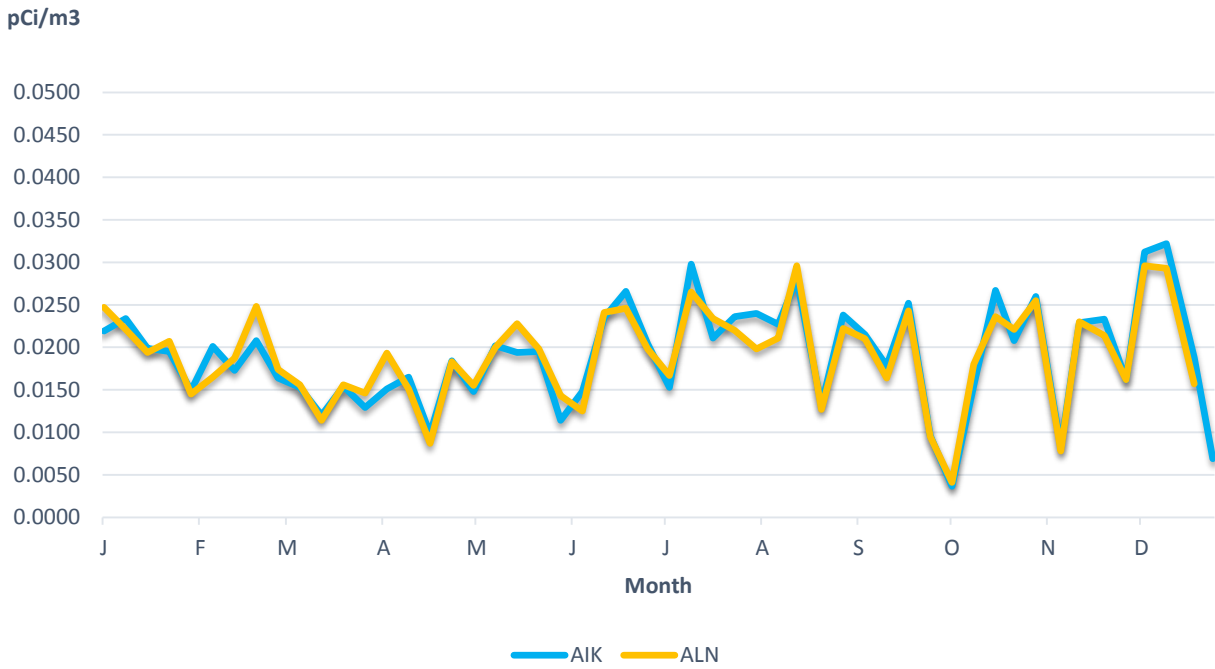
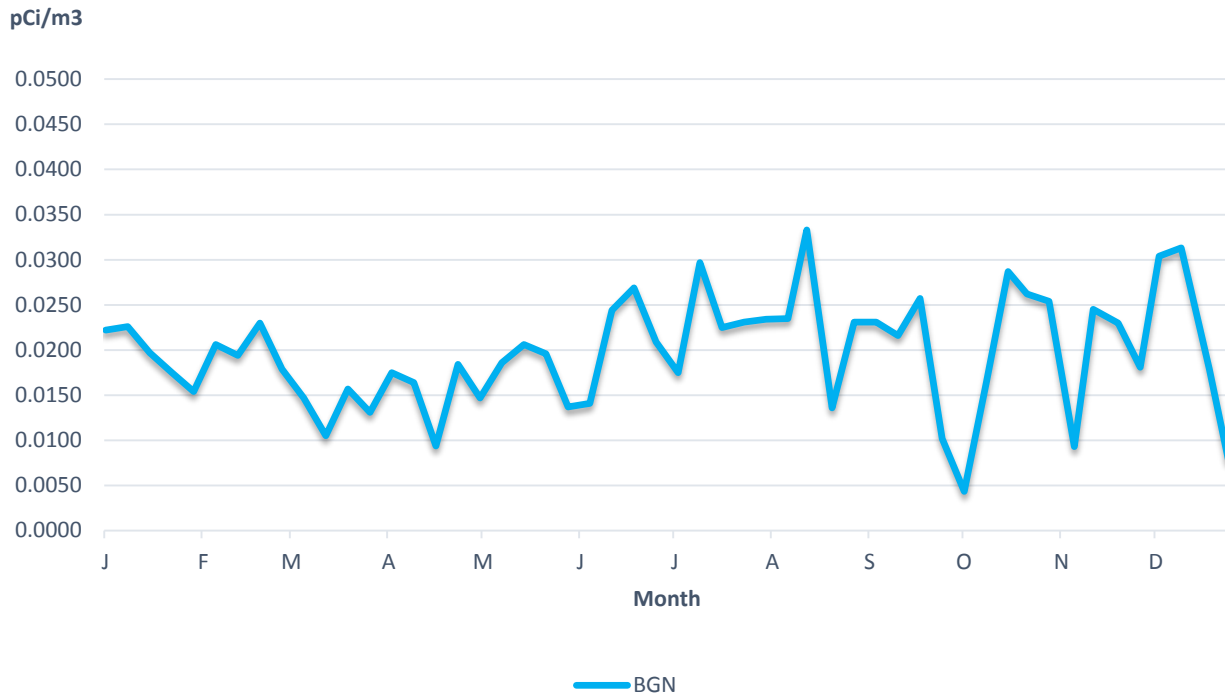

Figure 11. Weekly Gross Beta in Air SRS Center Station





TABLES AND FIGURES

Figure 12. Tritium in Air Perimeter Stations

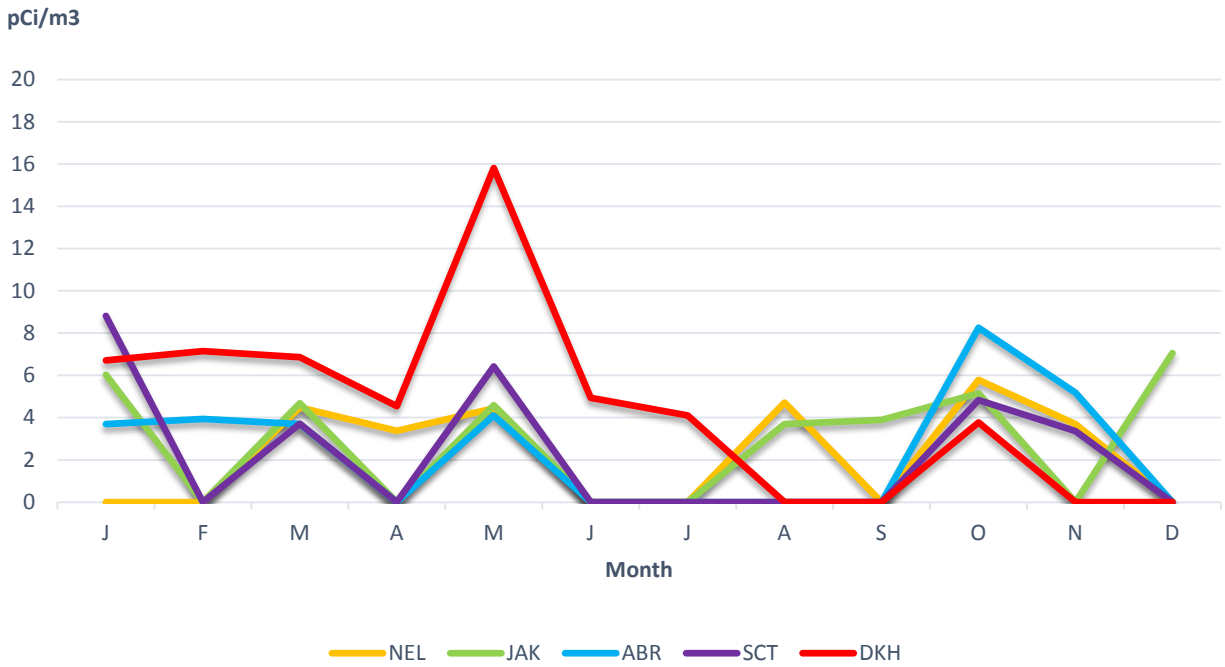
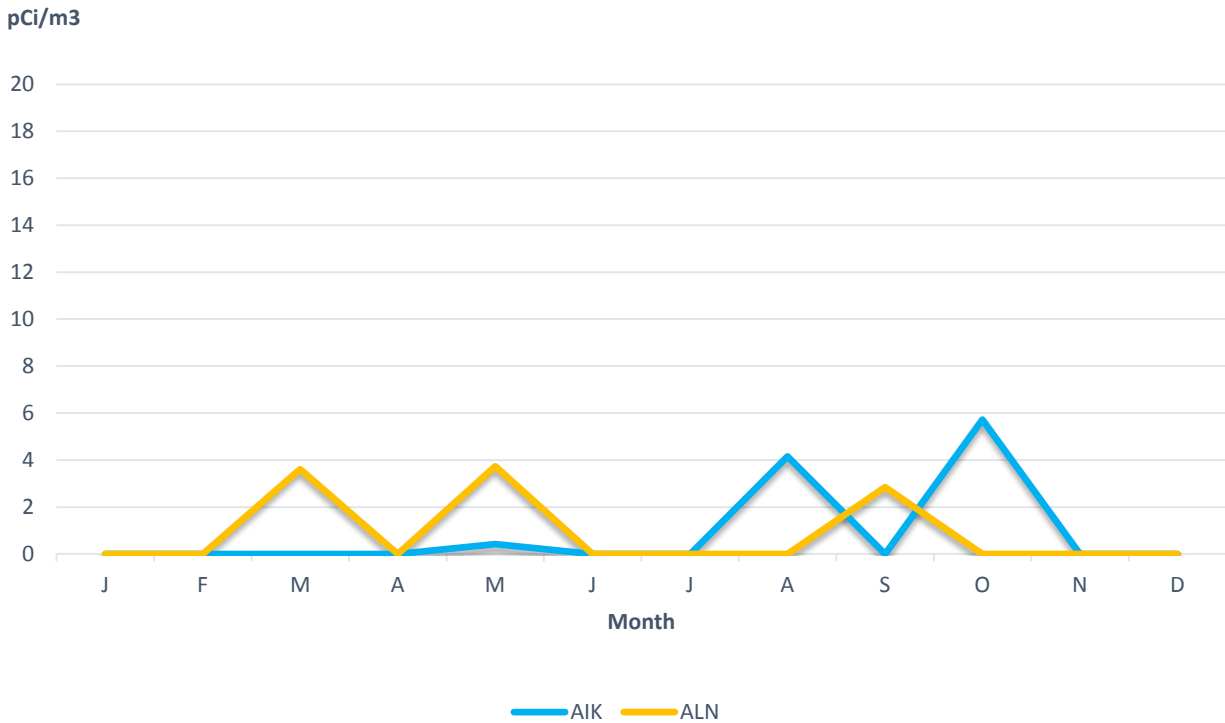

Figure 13. Tritium in Air Non-Perimeter Stations



TABLES AND FIGURES

Figure 14. Tritium in Air SRS Center Station



Figure 15. Tritium in Precipitation Perimeter Stations

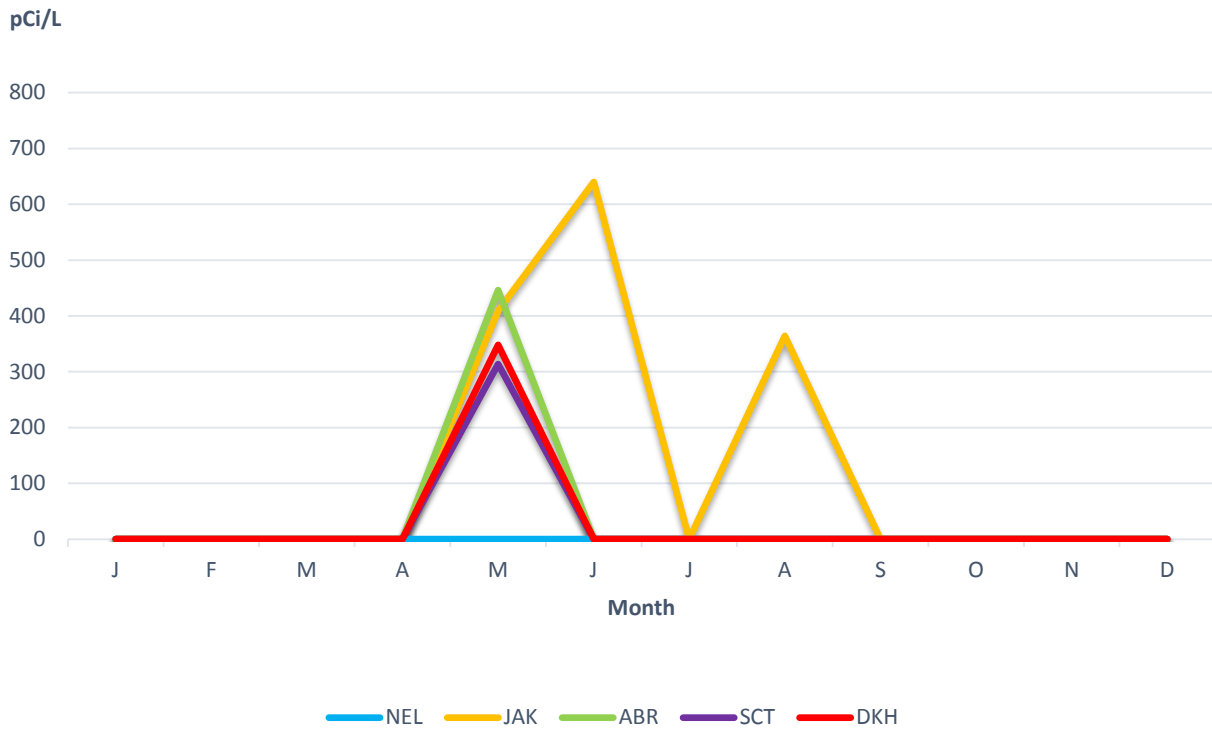

TABLES AND FIGURES

Figure 16. Tritium in Precipitation Non-Perimeter Stations

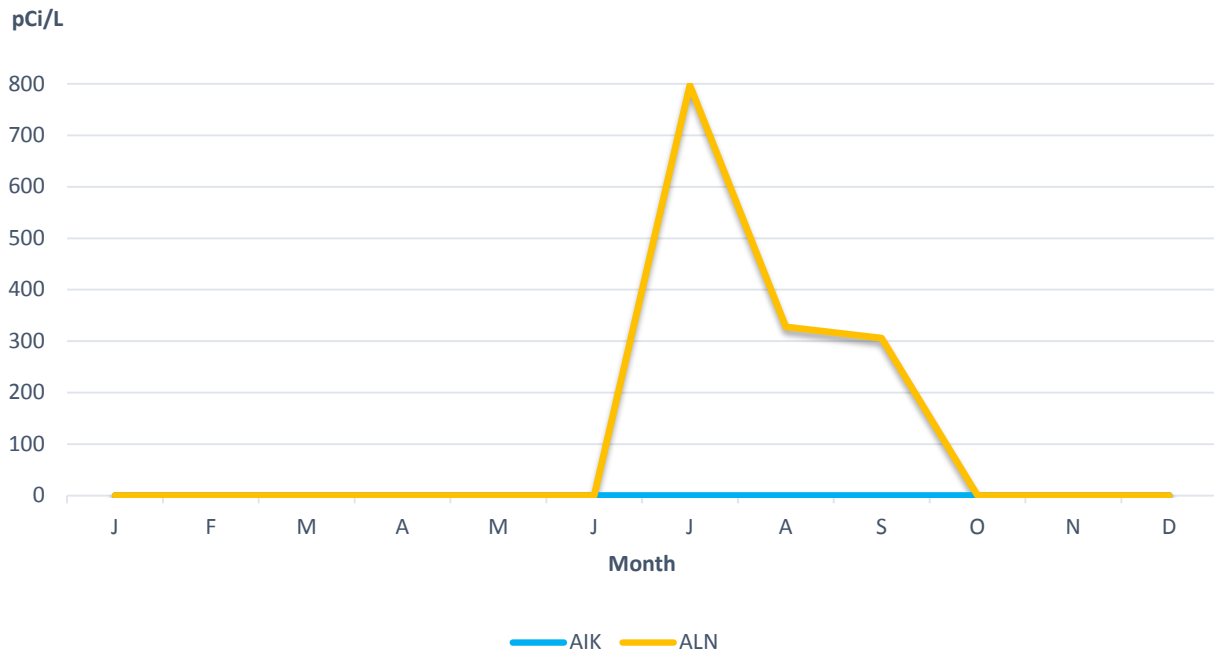

Figure 17. Tritium in Precipitation SRS Center Station



**1.6.0 SUMMARY STATISTICS**

**2015 Ambient TLD Beta/Gamma Data..... 20**  
**2015 Air Station Gross Alpha/Beta and Tritium Data .....21**

Notes:

1. NA is Not Applicable
2. ND is No Detects

**SUMMARY STATISTICS****2015 Ambient TLD Beta/Gamma Data**

<b>Sample ID</b>	<b>Quarterly Average (mrem)</b>	<b>Standard Deviation (mrem)</b>	<b>Minimum (mrem)</b>	<b>Maximum (mrem)</b>	<b>Median (mrem)</b>
TLD-01	17.00	2.16	15.00	20.00	16.50
TLD-02	29.75	3.86	26.00	35.00	29.00
TLD-03	20.00	2.58	17.00	23.00	20.00
TLD-04	18.50	3.32	16.00	23.00	17.50
TLD-05	23.75	3.59	21.00	29.00	22.50
TLD-06	23.75	2.99	20.00	27.00	24.00
TLD-07	16.75	2.06	14.00	19.00	17.00
TLD-08	22.00	1.15	21.00	23.00	22.00
TLD-09	22.50	1.91	20.00	24.00	23.00
TLD-10	19.25	3.40	16.00	24.00	18.50
TLD-11	22.00	4.69	19.00	29.00	20.00
TLD-12	20.75	2.99	18.00	25.00	20.00
TLD-13	22.50	4.43	19.00	29.00	21.00
TLD-14	23.25	2.50	22.00	27.00	22.00
TLD-15	23.75	3.59	21.00	29.00	22.50
TLD-16	20.67	1.53	19.00	22.00	21.00
TLD-17	27.25	1.26	26.00	29.00	27.00
TLD-18	21.00	3.56	18.00	26.00	20.00
TLD-19	21.25	0.96	20.00	22.00	21.50
TLD-00	24.25	3.30	20.00	28.00	24.50
TLD-LEAD	13.00	2.45	10.00	15.00	13.50

## SUMMARY STATISTICS

## 2015 Air Station Gross Alpha/Beta and Tritium Data

Allendale Barricade (ABR)				
Analyte	Gross Alpha in Air	Gross Beta in Air	Tritium in Air	Tritium in Precipitation
Units	pCi/m <sup>3</sup>	pCi/m <sup>3</sup>	pCi/m <sup>3</sup>	pCi/L
Average	0.0026	0.0191	4.81	446
Standard Deviation	0.0015	0.0060	1.77	NA
Median	0.0022	0.0189	4.03	NA
Minimum	0.0006	0.0045	<LLD	<LLD
Maximum	0.0054	0.0335	5.65	446
Number of Detects	49	50	6	1
Number of Samples	50	50	6	12

Allendale, S.C. (ALN)				
Analyte	Gross Alpha in Air	Gross Beta in Air	Tritium in Air	Tritium in Precipitation
Units	pCi/m <sup>3</sup>	pCi/m <sup>3</sup>	pCi/m <sup>3</sup>	pCi/L
Average	0.0026	0.0191	3.40	477
Standard Deviation	0.0014	0.0056	0.47	277
Median	0.0021	0.0198	3.61	328
Minimum	0.0005	0.0041	<LLD	<LLD
Maximum	0.0067	0.0296	3.73	797
Number of Detects	50	51	3	3
Number of Samples	51	51	12	12

Snelling, S.C. (SCT)				
Analyte	Gross Alpha in Air	Gross Beta in Air	Tritium in Air	Tritium in Precipitation
Units	pCi/m <sup>3</sup>	pCi/m <sup>3</sup>	pCi/m <sup>3</sup>	pCi/L
Average	0.0025	0.0202	5.43	314
Standard Deviation	0.0016	0.0067	2.23	NA
Median	0.0020	0.0203	4.83	NA
Minimum	0.0003	0.0041	<LLD	<LLD
Maximum	0.0074	0.0372	8.81	314
Number of Detects	52	52	5	1
Number of Samples	52	52	12	12

Dark Horse (DKH)				
Analyte	Gross Alpha in Air	Gross Beta in Air	Tritium in Air	Tritium in Precipitation
Units	pCi/m <sup>3</sup>	pCi/m <sup>3</sup>	pCi/m <sup>3</sup>	pCi/L
Average	0.0026	0.0193	6.73	348
Standard Deviation	0.0016	0.0051	3.90	NA
Median	0.0020	0.0201	5.82	NA
Minimum	0.0007	0.0052	<LLD	<LLD
Maximum	0.0062	0.0308	15.81	348
Number of Detects	52	52	8	1
Number of Samples	52	52	12	12

## SUMMARY STATISTICS

<b>Aiken Elementary Water Tower (AIK)</b>				
Analyte	Gross Alpha in Air	Gross Beta in Air	Tritium in Air	Tritium in Precipitation
Units	pCi/m <sup>3</sup>	pCi/m <sup>3</sup>	pCi/m <sup>3</sup>	pCi/L
Average	0.0026	0.0190	3.43	NA
Standard Deviation	0.0015	0.0061	2.72	NA
Median	0.0023	0.0195	4.15	NA
Minimum	0.0006	0.0037	<LLD	ND
Maximum	0.0064	0.0322	7.83	ND
Number of Detects	51	52	3	0
Number of Samples	52	52	12	12

<b>New Ellenton, S.C. (NEL)</b>				
Analyte	Gross Alpha in Air	Gross Beta in Air	Tritium in Air	Tritium in Precipitation
Units	pCi/m <sup>3</sup>	pCi/m <sup>3</sup>	pCi/m <sup>3</sup>	pCi/L
Average	0.0027	0.0202	4.42	NA
Standard Deviation	0.0015	0.0063	0.84	NA
Median	0.0022	0.0206	4.46	NA
Minimum	0.0006	0.0046	<LLD	ND
Maximum	0.0058	0.0325	5.78	ND
Number of Detects	48	49	6	0
Number of Samples	49	49	12	12

<b>Jackson, S.C. (JAK)</b>				
Analyte	Gross Alpha in Air	Gross Beta in Air	Tritium in Air	Tritium in Precipitation
Units	pCi/m <sup>3</sup>	pCi/m <sup>3</sup>	pCi/m <sup>3</sup>	pCi/L
Average	0.0027	0.0200	5.01	471
Standard Deviation	0.0015	0.0062	1.19	148
Median	0.0023	0.0212	4.68	409
Minimum	0.0007	0.0040	<LLD	<LLD
Maximum	0.0058	0.0320	7.06	640
Number of Detects	51	51	7	3
Number of Samples	52	51	12	12

<b>Burial Grounds North, SRS (BGN)</b>				
Analyte	Gross Alpha in Air	Gross Beta in Air	Tritium in Air	Tritium in Precipitation
Units	pCi/m <sup>3</sup>	pCi/m <sup>3</sup>	pCi/m <sup>3</sup>	pCi/L
Average	0.0025	0.0196	158.34	2460
Standard Deviation	0.0014	0.0062	61.10	1501
Median	0.0021	0.0197	148.82	2102
Minimum	0.0008	0.0043	81.33	819
Maximum	0.0054	0.0333	263.53	5253
Number of Detects	52	52	12	11
Number of Samples	52	52	12	12

**Chapter 2    Ambient Groundwater Monitoring Adjacent to SRS**



### 2.1.0 PROJECT SUMMARY

The Environmental Surveillance and Oversight Program (ESOP) of the South Carolina Department of Health and Environmental Control (DHEC) samples an ambient groundwater monitoring network adjacent to the Savannah River Site (SRS) to characterize groundwater quality in the area. This annual evaluation is conducted to determine possible offsite groundwater impacts due to operations conducted at SRS. DHEC provides this project report annually as an independent source of information concerning Department of Energy-Savannah River (DOE-SR) activities and the potential impacts of those activities to public health and the environment.

DHEC currently utilizes a regional groundwater monitoring well network consisting of cluster wells (C-wells) and network wells (private wells and public water systems). This groundwater well network consists of approximately 75 wells that are routinely sampled by DHEC. The C-wells are owned and maintained by the South Carolina Department of Natural Resources (DNR). These cluster wells are screened from shallow surficial aquifers up to depths exceeding 1,400 feet below ground surface. The C-well clusters are situated around the perimeter of SRS.

The following items outline the objectives of the project, as well as the importance of sampling for radionuclides throughout the groundwater well network:

- Evaluate groundwater quality adjacent to SRS;
- Compare results with historical data;
- Determine any SRS contaminant migration offsite;
- Expand current ambient water quality databases;
- Provide the public with independently generated, region specific, groundwater quality information.

The primary study area extends from the current SRS property line in South Carolina, out to a distance of 15 miles. All “non-background” groundwater samples are collected from wells within the 15-mile perimeter area. Background samples are collected from available municipal and private groundwater wells located between 30 and 100 miles from the SRS centerpoint. A 15-mile sampling perimeter was selected based on regional well availability, and comparative review of known or suspected sources of groundwater contamination and local groundwater flow patterns. Background samples (labeled GBW) are collected as part of an ongoing study on the abundance of naturally occurring radionuclides in South Carolina groundwater. The project map in Section 4.0 depicts the network groundwater well locations, the extent of the study area, and the wells sampled during the 2015 sampling event. DHEC evaluates five aquifer zones (Upper Three Runs, Gordon, Crouch Branch, McQueen Branch, and the Piedmont Hydrogeologic Province) from the water table (Section 5.0, Table 2).

The DHEC analytical laboratory data from the 2015 groundwater sampling event revealed detections in groundwater. These groundwater wells, along with the nature of any detected contaminants, will be detailed in Section 2.0 of this report.

## 2.2.0 RESULTS AND DISCUSSION

### 2.2.1 DHEC Groundwater Monitoring Data

The 2015 groundwater sampling event was scheduled for collection from 15 private and municipal wells. All wells scheduled for sampling in 2015 were successfully sampled and no issues were encountered. Additionally, three background samples were collected as planned from St. Stephen, South Carolina (GWB-1), Ravenel, South Carolina (GWB-2), and Ridgeville, South Carolina (GWB-3). The project map features sampling locations, and can be found in Section 4.0. Based on a review of the wet chemistry, metals, tritium, gross alpha, non-volatile beta, and gamma-emitting radioisotope analytical data provided by the DHEC analytical and radiological laboratories, various contaminants were detected in 15 of the groundwater wells sampled. Please see Section 5.0, Table 1 for a list of all wells, their locations, and sampling schedule. To view the electronic groundwater data set, please see Appendix A-DHEC Data.

Contaminants commonly found in SRS groundwater include: volatile organic compounds (VOCs), metals, and tritium. In the event known contaminants are found in wells located within the DHEC sampling network, the affected wells would be investigated further to help determine the source. Due to the extensive groundwater contamination on SRS, DHEC will continue to monitor groundwater quality to identify any future SRS offsite contaminant migration.

#### Radiological Parameter Results

The presence of naturally occurring radionuclides has been well documented in the groundwater regime across the state of South Carolina. Groundwater investigations performed by state and federal agencies such as DHEC, DNR, and the United States Geological Survey (USGS) have confirmed the presence of naturally occurring radionuclides in groundwater (ATSDR 2007).

Gross alpha was detected in seven of 15 groundwater wells sampled during 2015 (Section 5.0, Figure 1). These locations are identified as GWG02107, GWG02154, GWG02206, GWD02640, GWD00383, GWD02011, and GWD02012. Gross alpha activities at these locations were 1.63 pCi/L, 2.12 pCi/L, 3.87 pCi/L, 2.29 pCi/L, 2.58 pCi/L, 2.20 pCi/L, and 2.30 pCi/L, respectively. None of these locations exceeded the United States Environmental Protection Agency (EPA) drinking water Maximum Contaminant Level (MCL) of 15 pCi/L (EPA 2002e).

Non-volatile beta was not detected in any of the groundwater wells sampled in 2015. If non-volatile beta is detected in samples, it is compared to the established MCL of 50 pCi/L for non-volatile beta (EPA 2002e).

Tritium was detected at low levels in one private well, (GWD02640). Tritium activity in this sample was measured at 256.28 pCi/L. This activity is below the EPA drinking water MCL of 20,000 pCi/L (EPA 2002e). Tritium contamination is widespread in surface and groundwaters on SRS property; therefore, sampling for tritium will continue to be addressed in all future project reports (ATSDR 2007).

Gamma analysis was conducted for all groundwater samples during the 2015 sampling event. All samples were below the Minimum Detectable Activity (MDA) for gamma in 2015. Gamma analyses will continue to be conducted for future groundwater sampling events.

### Nonradiological Parameter Results

The presence of metals and other nonradiological contaminants in the environment can be attributed to man-made processes such as industrial manufacturing, agricultural activities and the natural breakdown of mineral deposits. A review of detected metal and nonradiological contaminants indicates their limited presence and concentration is most likely due to the erosion of natural deposits and agricultural activities in the case of total nitrate/nitrite. Additionally, the position of these wells, as related to the SRS's centrally located process areas suggests the theory of other natural and manmade sources. All analytical results can be found in Appendix A-DHEC Data.

During the 2015 groundwater sampling event, 15 samples were collected for VOCs. No VOCs were detected at any of the sampling locations in 2015.

Non-radiological contaminants that were detected include: nitrate/nitrite, copper, cadmium, barium, and lead. All detected non-radiological contaminants were below their respective MCLs and/or action levels except for in one private irrigation well, GWI02001, where lead was detected in a single sample at a concentration of 0.02 mg/L. The lead level detected in this well is slightly above the EPA established action level for lead of 0.015 mg/L. Elevated lead levels in groundwater wells are often the result of naturally occurring lead deposits (ATSDR 2007).

Total nitrate/nitrite was detected at concentrations below the 10 mg/L MCL (EPA 2002e) in 12 wells (GWG02107, GWG02154, GWG02206, GWD02640, GWD00383, GWG02111, GWD02011, GWD02756, GWD02012, DWD02014, GWG02292, and GWG02326). Calculations revealed a nitrate/nitrite average of 1.17 mg/L. The presence of nitrate/nitrite is most likely due to the erosion of natural deposits and/or runoff from fertilizer use. Once in the soil, nitrate moves easily due to its high water solubility, and, therefore, moves relatively quickly through the soil at a speed comparable to the local groundwater flow velocity (USGS 1998).

### **2.2.2 DHEC and DOE-SR Data Comparison**

DOE-SR collects groundwater samples from a separate onsite monitoring well network, therefore, direct DHEC offsite groundwater comparisons could not be made. However, the 2015 SRS report identifies numerous areas of groundwater contamination throughout SRS property. Various contaminants such as VOCs, tritium, gross alpha/beta radionuclides, and strontium-90 have been found in these areas (SRNS 2016). Contaminants detected in the 2015 DHEC groundwater sampling event include gross alpha, tritium, barium, cadmium, copper, nitrate/nitrite and lead. Due to the presence of the aforementioned contaminants in the groundwater on SRS, the DHEC groundwater monitoring project will continue sampling for these and other contaminants in future sampling events.

### 2.3.0 CONCLUSIONS AND RECOMMENDATIONS

A review of the 2015 analytical data revealed various but limited nonradiological and/or radiological constituents in the majority of the 18 groundwater wells sampled. Although several of the wells sampled during this event revealed detectable concentrations, the data suggests the extent of the contaminants is isolated and likely the result of dissolved metals and radionuclides from naturally occurring geologic formations.

The results of the 2015 groundwater sampling event indicate several nonradiological constituents and naturally occurring radionuclides are impacting groundwater quality in isolated regions throughout the groundwater monitoring well network. Therefore, DHEC will continue to monitor basic water quality parameters, metals, VOCs, tritium, gross alpha, non-volatile beta, and gamma-emitting radionuclides. Continued groundwater monitoring will provide a better understanding of actual groundwater quality parameters, their extent, and trends. As a result, comparisons with historical data can be made. In addition, DHEC will provide DHEC's Bureau of Water with groundwater data to assist in their evaluation of the extent of naturally occurring radionuclides in the region.

DHEC will request the opportunity to conduct split Quality Assurance/Quality Control sampling in future DOE-SR ambient groundwater sampling events. Split sampling at random well locations throughout the on-site SRS groundwater well network will allow a comparison of DHEC and DOE-SR data.

2.4.0 MAP

### 2015 Groundwater Sampling Locations

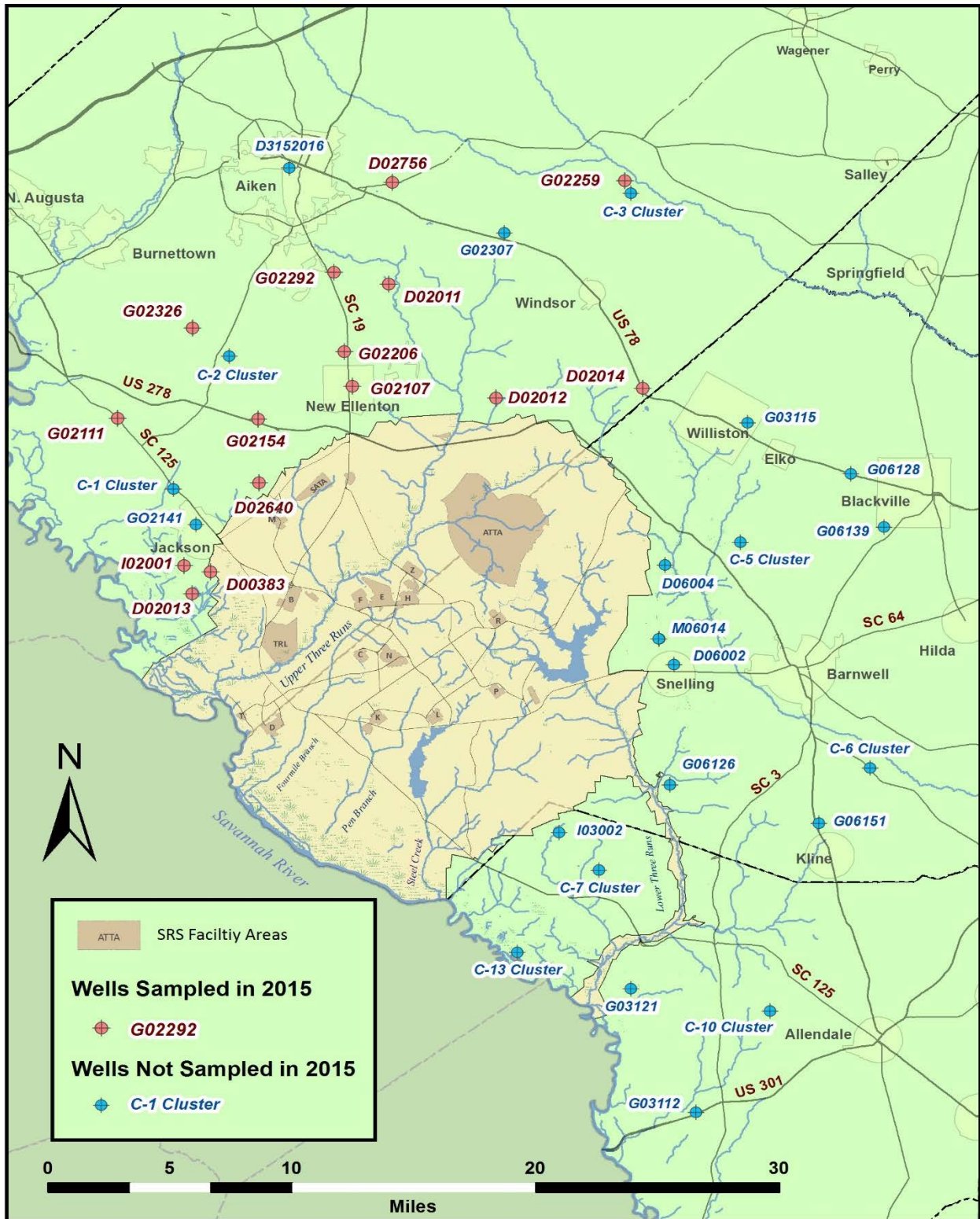

## 2.5.0 TABLES AND FIGURES

Table 1. DHEC Groundwater Monitoring Well Data

Well Number	Well Name	Sample Year	Top of Casing Elevation (ft amsl)	Total Depth (ft bgs)	Aquifer
G02292	Hunter's Glen	2015	unknown	210	SP
G02206	Oak Hill Subdivision	2015	445	240	SP
G02107	New Ellenton	2015	421	425	CB
G02259	Aiken State Park	2015	262	*	SP
G02154	Talatha Water District	2015	250	185	CB
G02111	Beech Island Water District	2015	380	360	CB
G02326	ORA Site	2015	300	397	MB
D02014	Messer Well	2015	unknown	144	SP
D02013	Cowden Plantation, Well 2	2015	124	*	SP
I02001	Cowden Plantation, Well 1	2015	132	*	CB
D02011	Mettlen Well	2015	400	180	SP
D02012	Windsome Plantation, House Well	2015	260	*	SP
D02756	Montmorenci-Coughton WD, Well 2	2015	508	363	CB
D02640	Green Pond Road	2015	*	222	*
D00383	Brown Road	2015	*	*	*
D02241	Jackson	2016	225	105	SP
D02012	Windsome Plantation, House Well	2016	260	*	SP
G06111	Barnwell, Rose St.	2016	220	166	UTR
G06128	Edisto Station	2016	322	360	GOR
G06147	Williston, Halford St.	2016	352	530	CB
G06139	Barnwell State Park	2016	248	163	UTR
D06002	Moore Well	2016	240	*	UTR
P06001	Allied General Nuclear, Well 1	2016	250	*	MB
D06004	J. Williams Well	2016	245	76.15	UTR
I03002	Ingrim Residence	2017	*	*	UTR
M06004	Chem Nuclear WO0061	2017	254.52	401	CB
M06014	Chem Nuclear WO0071	2017	255.33	250	GOR
M06010	Chem Nuclear WO0069	2017	254.28	145	UTR
D03010	Martin Post Office	2017	108	105	UTR
I03002	Ingrim Residence	2017	*	*	UTR
G03102	Allendale, Water St.	2017	201	343	UTR
G03103	Allendale, Gooze St.	2017	180	347	UTR
G03112	Allendale Welcome Center	2017	143	100	UTR
G06151	Chappels Labor Camp	2017	250	260	UTR
G03121	Archroma	2017	180	812	CB
G03115	Martin District Fire Department	2017	*	*	*
G06126	Starmet (Carolina Metals)	2017	200	323	GOR

## TABLES AND FIGURES

Table 1. (continued) DHEC Groundwater Monitoring Well Data

Well Number	Well Name	Sample Year	Top of Casing Elevation (ft amsl)	Total Depth (ft bgs)	Aquifer
M02101	SCDNR Cluster C-01, AIK-2378	2013	220.3	185	CB
M02102	SCDNR Cluster C-01, AIK-2379	2013	224.2	266	CB
M02103	SCDNR Cluster C-01, AIK-2380	2013	228.9	385	MB
M02104	SCDNR Cluster C-01, AIK-902	2013	231.9	511	MB
M02202	SCDNR Cluster C-02, AIK-825	2013	418.8	231	CB
M02204	SCDNR Cluster C-02, AIK-818	2013	418.3	425	MB
M02205	SCDNR Cluster C-02, AIK-817	2013	418.9	535	MB
M02303	SCDNR Cluster C-03, AIK-847	2013	299	193	CB
M02305	SCDNR Cluster C-03, AIK-845	2013	296.9	356	MB
M02306	SCDNR Cluster C-03, AIK-826	2013	294.9	500	MB
M06501	SCDNR Cluster C-05, BRN-360	2013	264.3	140	UTR
M06502	SCDNR Cluster C-05, BRN-359	2013	265.5	214	GOR
M06503	SCDNR Cluster C-05, BRN-367	2013	263.8	285	GOR
M06504	SCDNR Cluster C-05, BRN-368	2013	265.1	443	CB
M06506	SCDNR Cluster C-05, BRN-366	2013	266.7	715	MB
M06507	SCDNR Cluster C-05, BRN-358	2013	265.6	847	MB
M03706	SCDNR Cluster C-07, ALL-368	2014	246.6	691	CB
M03707	SCDNR Cluster C-07, ALL-369	2014	242.1	800	CB
M03708	SCDNR Cluster C-07, ALL-370	2014	245.1	975	MB
M03709	SCDNR Cluster C-07, ALL-358	2014	243.1	1123	MB
M03131	SCDNR Cluster C-13, Artesian	2014	80	*	GOR
M03132	SCDNR Cluster C-13, ALL-378	2014	90	1060	MB
M03702	SCDNR Cluster C-07, ALL-364	2014	245.2	225	UTR
M03703	SCDNR Cluster C-07, ALL-365	2014	244.3	333	GOR
M03704	SCDNR Cluster C-07, ALL-366	2014	243.5	400	GOR
M03705	SCDNR Cluster C-07, ALL-367	2014	245.7	566	CB
M06601	SCDNR Cluster C-06, BRN-351	2014	207.3	95	UTR
M06602	SCDNR Cluster C-06, BRN-350	2014	207.4	170	UTR
M06603	SCDNR Cluster C-06, BRN-352	2014	207.1	293	GOR
M06604	SCDNR Cluster C-06, BRN-354	2014	207.6	411	GOR
M06605	SCDNR Cluster C-06, BRN-353	2014	207.7	588	CB
M06608	SCDNR Cluster C-06, BRN-349	2014	208.6	1045	MB
M03101	SCDNR Cluster C-10, ALL-347	2014	281.6	1423	MB
M03104	SCDNR Cluster C-10, ALL-374	2014	280.9	580	GOR
D00383	Brown Road	2014	*	*	*
D02640	Green Pond Road	2014	*	222	*

## Notes:

1. \* is total depth/top of casing information unknown, Aquifer assigned based on owner information.
2. ft amsl is feet above mean sea level
3. ft bgs is feet below ground surface
4. UTR is Upper Three Runs,
5. CB is Crouch Branch
6. SP is Steeds Pond
7. GOR is Gordon
8. MB is McQueen Branch

## TABLES AND FIGURES

Table 2. Summary of the Stratigraphy and Hydrostratigraphy of the Study Area

PERIOD/EPOCH	GROUP	FORMATION	HYDROLOGIC UNIT
Middle Miocene	Cooper	Upland Unit	Unsaturated Zone
Tertiary / Eocene	Barnwell	Tobacco Road	S t e e d  P o n d
		Dry Branch/Clinchfield	
		Tinker/Santee	
	Orangeburg	Warley Hill	Gordon Confining Unit
		Congaree	A q u i f e r
Tertiary / Paleocene	Black Mingo	Fourmile	Crouch Branch Confining Unit
		Snapp	
		Lang Syne/Sawdust Landing	
Late Cretaceous	Lumbee	Steel Creek	Crouch Branch Aquifer (CB)
		Black Creek	McQueen Branch Confining Unit
			McQueen Branch Aquifer (MB)
		Middendorf	
Paleozoic or Precambrian		Cape Fear	Appleton Confining System
		Crystalline Basement	Piedmont Hydrogeologic Province



**TABLES AND FIGURES**

**Figure 1. 2015 Gross Alpha Activity**

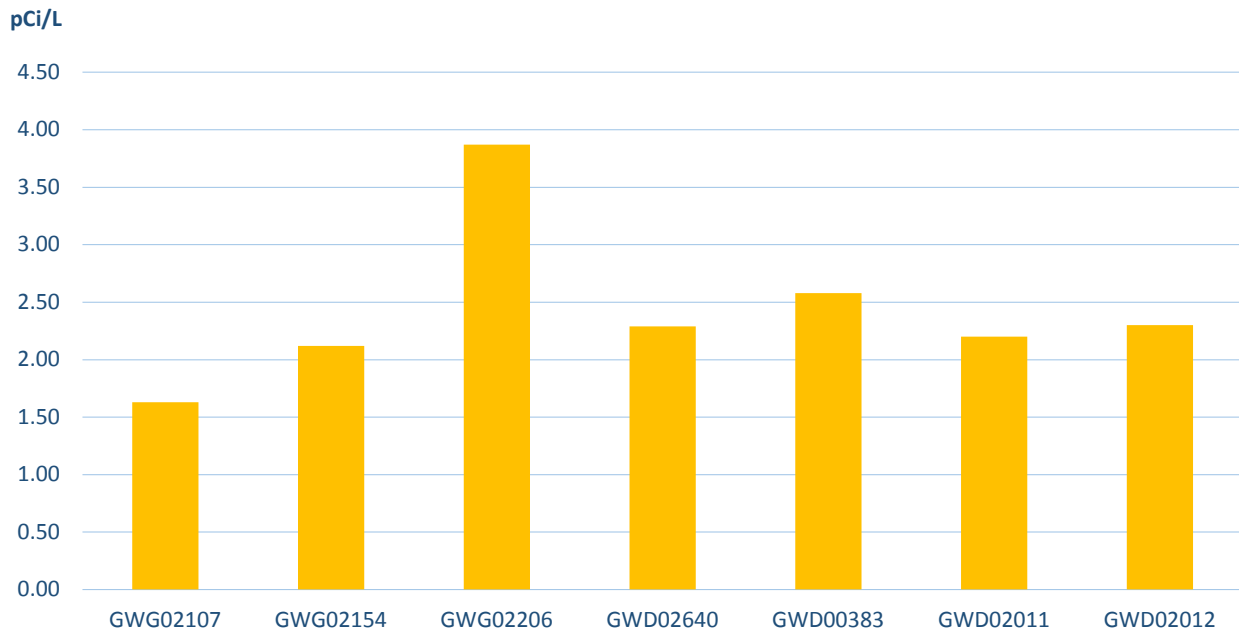

Note: The EPA MCL for Alpha is 15 pCi/L

**Figure 2. 2015 Copper Detections in Groundwater**

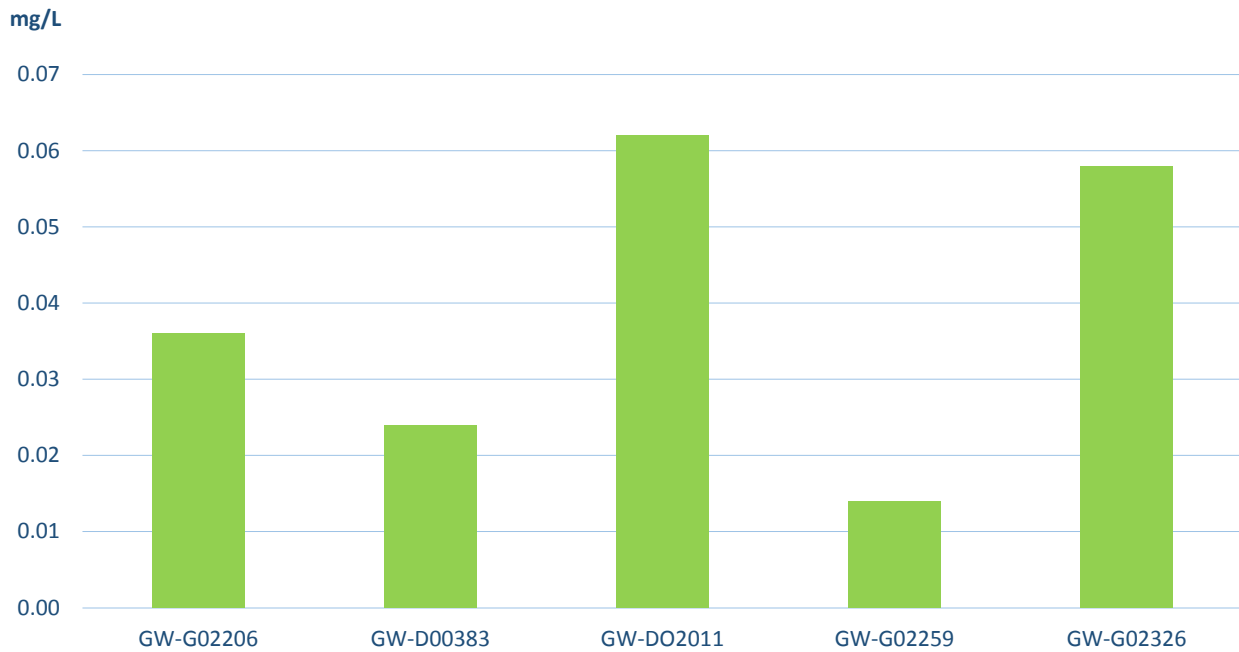

Note: The EPA MCL for copper is 1.3 mg/L

TABLES AND FIGURES

Figure 3. 2015 Lead Detections in Groundwater

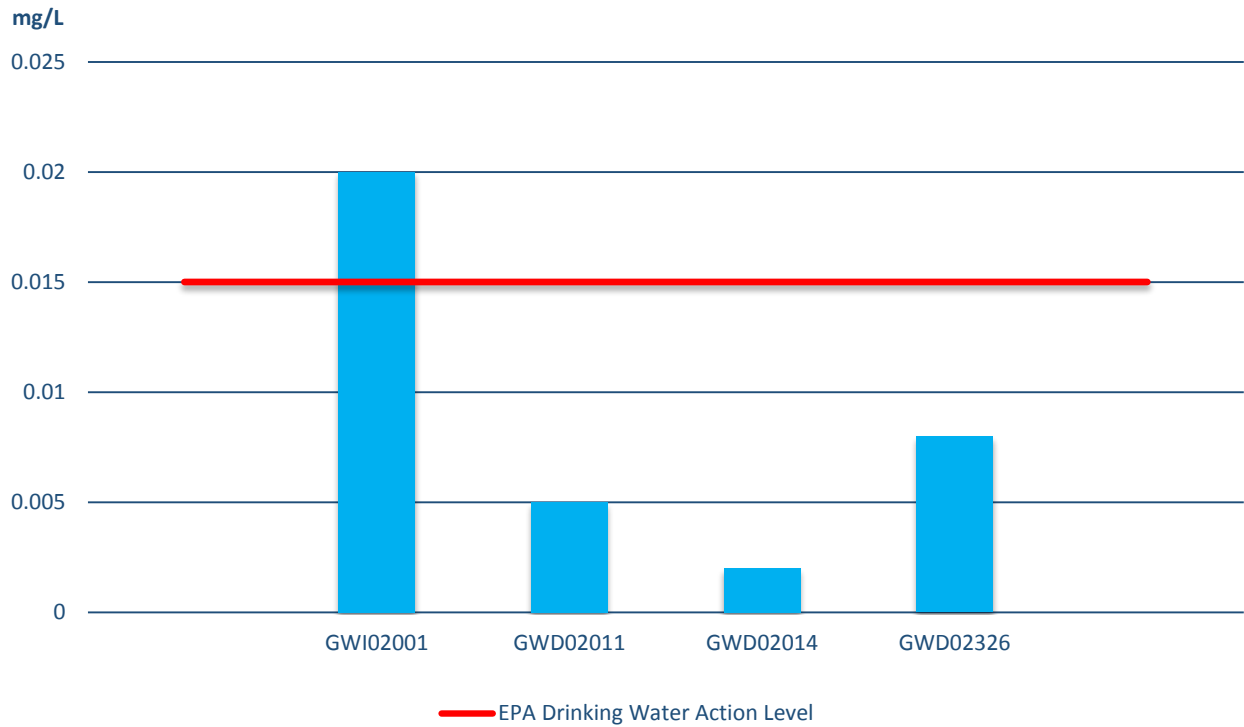
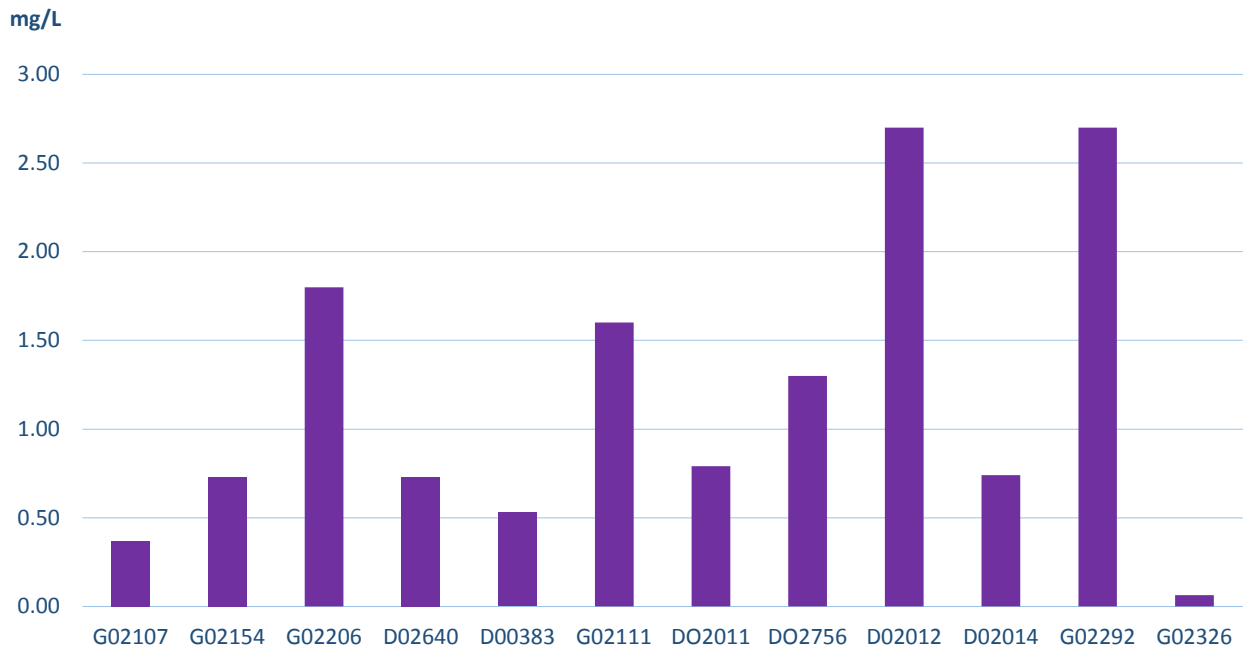

Figure 4. 2015 Nitrate/Nitrite Detections in Groundwater



Note: The EPA MCL for total nitrate/nitrite is 10 mg/L

**2.6.0 SUMMARY STATISTICS**

**2015 Radiological Groundwater Statistics ..... 35**  
**2015 Nonradiological Groundwater Statistics ..... 35**

Notes:

- 1. NA is Not Applicable
- 2. ND is No Detections

**SUMMARY STATISTICS****2015 Radiological Groundwater Statistics**

<b>pCi/L</b>	<b>Average Concentration</b>	<b>Standard Deviation</b>	<b>Median</b>	<b>Minimum</b>	<b>Maximum</b>	<b>Number of Samples</b>	<b>Number of Detections</b>
<b>Alpha</b>	2.43	0.70	2.29	1.63	3.87	15	7
<b>Beta</b>	ND	NA	NA	NA	NA	15	0
<b>Gamma</b>	ND	NA	NA	NA	NA	18	0
<b>Tritium</b>	256	NA	256	<LLD	256	15	1

Note: Statistics are based upon detections only

**2015 Nonradiological Groundwater Statistics**

<b>mg/L</b>	<b>Average Concentration</b>	<b>Standard Deviation</b>	<b>Median</b>	<b>Minimum</b>	<b>Maximum</b>	<b>Number of Samples</b>	<b>Number of Detections</b>
<b>Copper</b>	0.039	0.021	0.036	0.014	0.062	15	5
<b>Lead</b>	0.009	0.008	0.007	0.002	0.020	15	4
<b>Nitrate/Nitrite</b>	1.17	0.87	0.77	0.06	2.70	15	12

Note: Statistics are based upon detections only

### 2.7.0 Regional Geology

The study area, including SRS, is located in west-central South Carolina. The regional geology is characterized as the Aiken Plateau of the Coastal Plain physiographic province. SRS is located approximately 20 miles southeast of the fall line of the Piedmont physiographic province. A thickening wedge of Cenozoic and Cretaceous sediment, which overlies Paleozoic crystalline basement rock and Triassic sedimentary rocks, underlies the area south of the fall line (Aadland et al 1995). The sediment, consisting of alternating sands and clays with Tertiary carbonates, thickens toward the southeast from zero at the fall line to more than 1,800 feet at the Allendale-Hampton County line. The sediment is about 1,100 feet thick beneath the central portion of SRS and dips toward the southeast at about 35 feet per mile. Table 2 in Section 5.0 summarizes the stratigraphy and hydrostratigraphy of the study area. For a more detailed review of regional geology and hydrogeology, refer to the 1997 Annual Report (DHEC 1999).

**Chapter 3      Radiological Monitoring of Drinking Water Adjacent to SRS**

### 3.1.0 PROJECT SUMMARY

The Environmental Surveillance and Oversight Program (ESOP) Drinking Water Monitoring Project, as part of South Carolina Department of Health and Environmental Control (DHEC), evaluates drinking water quality in communities that could potentially be impacted by Savannah River Site (SRS) operations. DHEC monitoring provides information to the public regarding the extent that radiological constituents may or may not have impacted community drinking water systems adjacent and downstream of SRS. Additionally, DHEC provides analytical data from this project for comparison to published Department of Energy-Savannah River (DOE-SR) data. The project objectives are to collect monthly composite drinking water samples from surface water fed systems at one location upstream from SRS (North Augusta) as well as three locations downstream from SRS (Purrysburg Beaufort/Jasper (B/J), Chelsea B/J, and Savannah, Georgia). Additionally, semi-annual grab samples are collected from selected public drinking water systems located outside of the SRS perimeter, and up to 30 miles from the center point of SRS. DHEC analyzes all samples for gross alpha, non-volatile beta, gamma-emitting radionuclides, and tritium. Non-detect values are not included when calculating averages for each analyte.

The study area includes public and private drinking water sources within 30-miles of the SRS center point. The 30-mile sampling perimeter was selected based on drinking water system availability and overall proximity to SRS. Using DHEC geographical information systems, nineteen primarily groundwater fed and four primarily surface water fed public drinking water systems were selected (Section 4.0). These sample locations were selected specifically to help ensure complete sample coverage around the SRS perimeter. These water systems serve approximately 281,000 customers with approximately 105,000 receiving their water from groundwater sources (Section 5.0, Table 1). None of the drinking water samples collected originated from SRS drinking water systems.

Background samples for the drinking water project, also known as Drinking Water Background (DWBG) samples, are collected from identifiable drinking water systems within a 50 to 100-mile zone from the SRS center point in South Carolina. Each year, three public drinking water systems are identified that have not been sampled within the previous five years, and that are within the 50 to 100-mile background sampling zone. In December 2015, DWBG samples were collected from drinking water systems in Whitmire, Ninety Six, and Lexington, South Carolina.

In 2015, DOE-SR collected drinking water from two surface water fed systems (North Augusta and Purrysburg B/J) that are colocated with the DHEC surface water fed drinking water systems. Currently, DOE-SR does not conduct drinking water sampling from groundwater fed wells off of SRS property.

Historically, tritium has been the primary environmental release due to operations at SRS. Tritium was produced as a nuclear weapon enhancement component. The majority of tritium releases came from the production reactors and the separation areas (Till et al 2001).

Man-made gamma-emitting radionuclides, such as iodine-131, cesium-137, and cobalt-60, were products of SRS activities. These radionuclides were produced by fission in reactor fuels and

were primarily released in surface streams in the 1960s or into the atmosphere in the separation areas (WSRC 1998).

### 3.2.0 RESULTS AND DISCUSSION

#### 3.2.1 DHEC Drinking Water Data

##### Surface Water Systems

###### Tritium

Historically, the primary tritium releases originated from processes associated with the reactors (R, P, K, L, and C), separations facilities (F-area and H-area), the heavy water facility (D-area), and tritium recovery in the tritium facilities. The main types of tritium releases originated from site facilities, migration from seepage basins in F-area and H-area, the burial ground, and the K-area containment basin. In the early operational years, nearly 100 percent of the releases to streams were related to direct releases. After the cessation of operational activities, most releases were a result of migration from the seepage basins. Since the mid-1970s, migration and outcropping to streams have accounted for most of SRS tritium released to surface water (Till et al. 2001).

Tritium is naturally present in surface waters at 10 to 30 picocuries per liter (pCi/L) (ANL 2007). The maximum contaminant level (MCL) developed by the United States Environmental Protection Agency (EPA) for tritium in drinking water is an average of 20,000 pCi of tritium per liter of water, over the course of a year. Tritium continues to be the most abundant radionuclide detected in public drinking water in the study area (Appendix A-DHEC Data). During 2015, tritium was detected above the lower limit of detection (LLD) in both surface water and ground water fed systems. The DHEC tritium detectable average for all systems downstream of SRS (Purrysburg B/J, Chelsea B/J and Savannah, Georgia), was 476.54 ( $\pm 175.94$ ) pCi/L. These activities are well below the EPA established 20,000 pCi/L drinking water limit (EPA 2002e). To view DHEC drinking water data, please access the electronic file Appendix A-DHEC Data.

Based on a review of the surface water data from the Savannah River fed drinking water systems, tritium was detected above the LLD in approximately 58.33 percent of surface water composite samples. The LLD range for tritium in 2015 was 243.32 pCi/L to 296.80 pCi/L. Detectable tritium activity in these samples yielded an average of 476.54 ( $\pm 175.94$ ) pCi/L and ranged from 246.48 to 904.98 pCi/L. These tritium activities are well below the 20,000 pCi/L EPA MCL (EPA 2002e). There were no detections above the LLD for tritium in any of the 12 upstream North Augusta surface water composites. Of the 36 composite samples collected downstream from SRS, 28 samples had a tritium activity above the LLD. Section 5.0, Figure 1 illustrates the trending data for surface water fed systems over the past five years.



### Gamma-emitting Radionuclides

Gamma-emitting radionuclides of concern (Section 5.0, Table 2) were not detected above the LLD and have not been detected for any of the surface water samples collected by DHEC or DOE-SR since 2002.

### Gross Alpha and Non-volatile Beta

Gross alpha-emitting radionuclides were released to liquid effluent from the reactor materials area (M-area), separations areas (F-area and H-area), and the reactor areas. The primary stream affected by the M-area releases was Tims Branch, which ultimately flows into the Upper Three Runs creek. Fourmile Creek is the stream most affected by releases coming from the separations areas. Releases from the reactor areas affected all streams with the exception of Upper Three Runs (Till et al 2001). Gross non-volatile beta-emitting radionuclides were released to liquid effluent from the separations areas (F-area and H-area). The aforementioned streams ultimately flow directly or indirectly into the Savannah River.

Gross alpha was only detected in the January 2015 sample from the Purrysburg B/J plant, with an activity of 3.33 pCi/L. Non-volatile beta was detected at two sample locations (Purrysburg B/J and Chelsea B/J). These two locations yielded non-volatile beta detections that averaged 2.66 ( $\pm 0.19$ ) pCi/L and ranged from 2.52 to 2.88 pCi/L. Speciation is not conducted for gross alpha or non-volatile beta unless there is a detection above their respective EPA MCLs of 15 pCi/L and 50 pCi/L (EPA 2002e).

Section 5.0, Figures 2 and 3 illustrate the trends in gross alpha and non-volatile beta activities over the past five years. Although there were several detections above the LLD during the 2015 reporting period, none of the analytes exceeded their respective EPA established MCLs. Gross alpha and non-volatile beta, at their observed concentrations, are not considered to be known human health risks.

## **Groundwater Systems**

### Tritium

Based on a review of the analytical data, none of the 19 groundwater fed systems sampled had tritium activities above the LLD. Figure 1 in Section 5.0 shows trending data from the past five years for the samples from groundwater fed systems that showed detections.

### Gamma-emitting Radionuclides

Gamma-emitting radionuclides of concern were not detected above the LLD in any groundwater fed drinking water systems in 2015. Gamma-emitting radionuclides have not been detected in 11 years of testing by DHEC. As a result of the history of non-detections for gamma-emitting radionuclides, no summary statistics were calculated (Section 6.0).

### Gross Alpha and Non-volatile Beta

Gross alpha was detected in five of the 19 primarily groundwater fed systems (Jackson, Breezy Hill, Montmorenci, College Acres, and Williston) tested in 2015. The range for gross alpha activity was 2.06 to 6.98 pCi/L with an average activity of 3.50 ( $\pm 2.03$ ) pCi/L. All gross alpha samples were below the EPA MCL of 15 pCi/L (EPA 2002e). Speciation is not conducted for gross alpha unless there is a detection above the EPA MCL of 15 pCi/L. Summary statistics for groundwater fed systems are located in Section 6.0.

Non-volatile beta was detected in one May 2015 sample from the Williston, South Carolina drinking water system. Non-volatile beta activity in the sample from Williston was measured at 4.59 pCi/L. This detection was below the EPA MCL for non-volatile beta, which is 50 pCi/L (EPA 2002e). Speciation would be conducted for non-volatile beta if any detections were made above the EPA MCL.

### **Background Samples**

Three background samples were collected during December 2015 from drinking water systems in Whitmire, South Carolina (DWBG-1), Ninety Six, South Carolina (DWBG-2) and Lexington, South Carolina (DWBG-3). Each sample was analyzed for gross alpha, non-volatile beta, gamma and tritium. Laboratory results revealed no detections above the LLD for any of the background samples.

#### **3.2.2 DHEC and DOE-SR Data Comparison**

In 2015, DOE-SR conducted monthly composite sampling at two water treatment plants, North Augusta and Purrysburg B/J. North Augusta is located upstream of SRS, and the Purrysburg B/J intake is located downstream of SRS. These water treatment plants process raw Savannah River surface water to supply finished drinking water for the local population.

Based on the DOE-SR 2015 annual report (SRNS 2016), tritium in the downstream water intake averaged 402 ( $\pm 215.75$ ) pCi/L ranging from 152 to 811 pCi/L while DHEC downstream detections averaged 476.54 ( $\pm 175.94$ ) pCi/L ranging from 246.48 to 904.98 pCi/L. Figure 5. and Figure 6. illustrate DOE-SR finished water tritium detection averages over a five-year time period. DOE-SR had an overall detected tritium average of 248.12 ( $\pm 224.14$ ) pCi/L for all surface water samples collected in 2015. This was lower than the DHEC detected tritium average for the same period. DHEC sampling did not detect tritium above the LLD for the North Augusta location during 2015. Due to North Augusta being located upstream from SRS, tritium activities are expected to be much lower at this location (Section 5.0, Table 3). All samples were lower than the EPA MCL of 20,000 pCi/L (EPA 2002e).

Gamma-emitting radionuclides were not detected in DOE-SR or DHEC samples in 2015. DOE-SR and DHEC detected non-volatile beta in surface water samples. The DOE-SR non-volatile beta average (for all locations) of 1.89 ( $\pm 0.17$ ) pCi/L

Tritium continues to be the most abundant radionuclide in the Savannah River. However, the detected levels are well below the MCL annual average of 20,000 pCi/L for drinking water.

was less than the DHEC non-volatile beta average (for North Augusta and Chelsea B/J) of 2.66 ( $\pm 0.19$ ) pCi/L. DOE-SR detected gross alpha activity in two of the 24 samples, averaging 0.09 pCi/L ( $\pm 0.08$ ) pCi/L. DHEC had one gross alpha detection in the January 2015 sample from Purrysburg B/J. The single detection from Purrysburg B/J yielded an activity of 3.33 pCi/L pCi/L. All detections were below the established EPA MCLs for gross alpha of 15 pCi/L and non-volatile beta of 50 pCi/L in drinking water (EPA 2002e).

### 3.0 CONCLUSIONS AND RECOMMENDATIONS

Tritium continues to be the most abundant radionuclide detected in public drinking water supplies potentially impacted by SRS. Tritium was detected in both groundwater and surface water systems during 2015. Observed tritium activities were low when compared to the EPA MCL for tritium in drinking water, which is 20,000 pCi/L. Detections of gross alpha and non-volatile beta were all below their respective MCLs. Comparative analysis with DOE-SR for groundwater systems cannot be performed because DOE-SR does not sample groundwater fed systems off of SRS. Hence, it is of great importance that DHEC continues to monitor these off-site public water systems in the event these wells are impacted by contaminated groundwater from SRS.

The DHEC Drinking Water Monitoring Project continues to be an important source of essential data for assessing human health exposure pathways. DHEC will continue to monitor surface water quality due to the extent of the surface water contamination on SRS, and its potential to migrate and potentially impact drinking water systems downstream from SRS. Continued sampling will also provide the public with an independent source of radiological data for drinking water systems within the SRS study area.

DHEC continues to reevaluate the drinking water systems monitored by the drinking water project. Primary and background drinking water systems will be added and removed from the list of sampled drinking water systems as deemed necessary to maintain monitoring coverage. Sampling of background water systems will continue for the foreseeable future, as they provide a more complete understanding of the distribution and nature of naturally occurring radionuclides in South Carolina drinking water systems.

3.4.0 MAP

### Drinking Water Sampling Locations

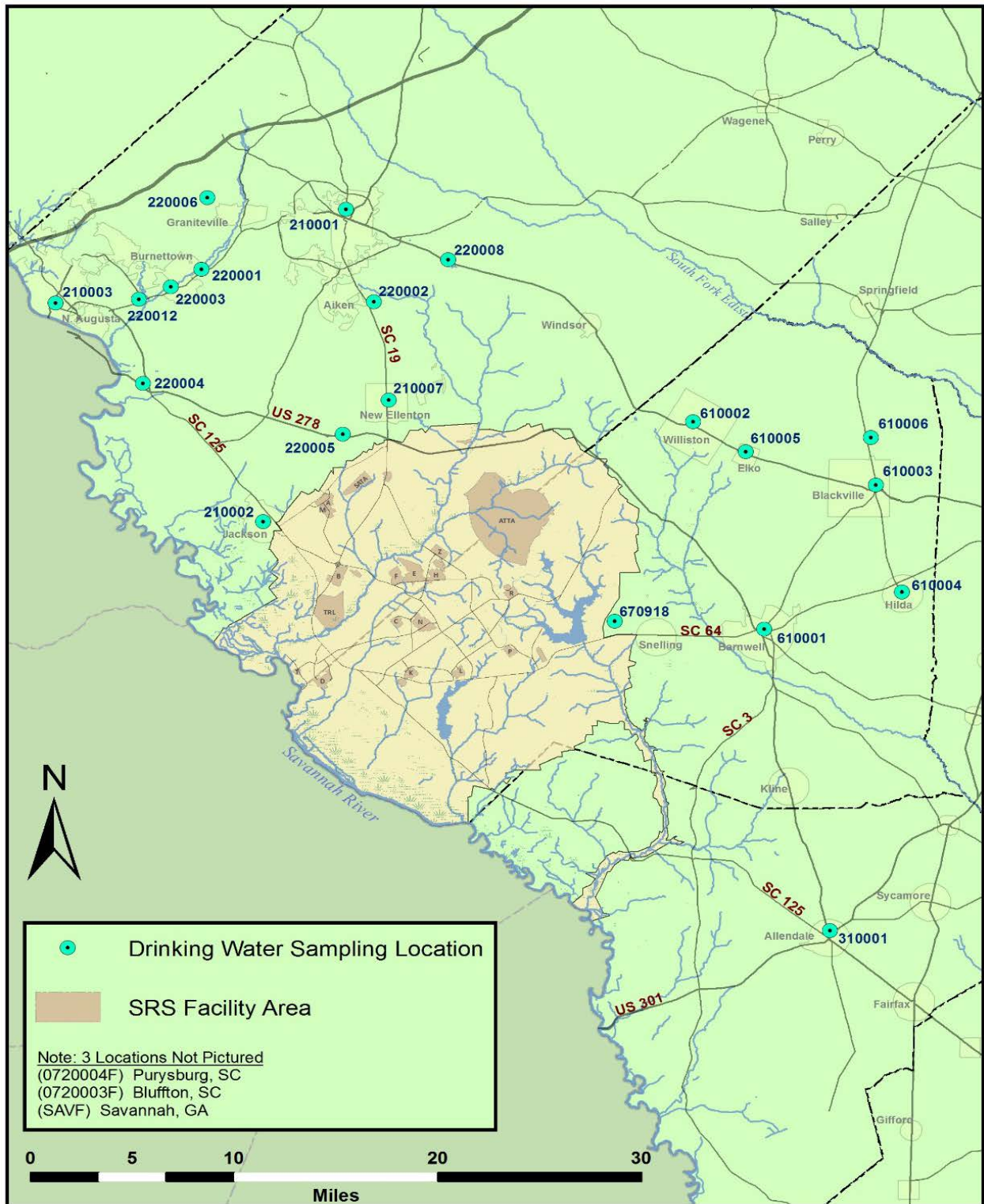

## 3.5.0 TABLES AND FIGURES

Table 1. Drinking Water Systems Sampled by DHEC

System Number	System Name	Number of Taps	Population
0210001	Aiken	18,443	42,374
0210002	Jackson	1,309	3,602
0210007	New Ellenton	2,231	5,303
0220001	Langley Water District	367	838
0220002	College Acres Public Water District	529	1,350
0220003	Bath Water District	314	1,064
0220004	Beech Island	3,094	7,436
0220005	Talatha Water District	571	1,553
0220006	Breezy Hill Water District	5,080	12,495
0220008	Montmorenci Water District	1,396	3,428
0220012	Valley Public Service Authority	3,409	7,803
0310001	Allendale	1,521	4,052
0610001	Barnwell	2,494	6,727
0610002	Williston	1,650	3,307
0610003	Blackville	1,141	2,973
0610004	Hilda	131	466
0610005	Elko	150	462
0670075	Healing Springs	1	6*
0670918	SCAT Park	6	125
0210003F	North Augusta	12,022	31,506
0720003F	Chelsea B/J	44,227	133,353
0720004F	Purrysburg B/J		
SAVF	Savannah	35	10,619
	<b>Total</b>	<b>100,121</b>	<b>280,842</b>
	Approximate Groundwater Fed	43,837	105,364
	Approximate Surface Water Fed	56,284	175,478

## Notes:

1. Data was obtained from DHEC Environmental Facility Information System database
2. \* This information is likely higher due to public access to the natural spring

## TABLES AND FIGURES

Table 2. Gamma Analyte Table

Radioisotope	Abbreviation
Actinium-228	Ac-228
Americium-241	Am-241
Beryllium-7	Be-7
Cerium-144	Ce-144
Cobalt-58	Co-58
Cobalt-60	Co-60
Cesium-134	Cs-134
Cesium-137	Cs-137
Europium-152	Eu-152
Europium-154	Eu-154
Europium-155	Eu-155
Iodine-131	I-131
Potassium-40	K-40
Plutonium-238	Pu-238
Plutonium-239/240	Pu-239/240
Manganese-54	Mn-54
Sodium-22	Na-22
Lead-212	Pb-212
Lead-214	Pb-214
Radium-226	Ra-226
Ruthenium-103	Ru-103
Antimony-125	Sb-125
Thorium-234	Th-234
Yttrium-88	Y-88
Zinc-65	Zn-65
Zirconium-95	Zr-95

Table 3. DOE-SR and DHEC Data Comparisons

	DHEC Tritium	DOE-SR Tritium	DHEC Gross Alpha	DOE-SR Gross Alpha	DHEC Gross Non-volatile Beta	DOE-SR Non-volatile Beta
<b>North Augusta</b>	ND	93.90	ND	0.08	ND	1.79
<b>Chelsea B/J</b>	395.76	NS	ND	NS	2.70	NS
<b>Purrysburg B/J</b>	514.45	402.42	3.33	0.10	2.59	1.99
<b>Savannah</b>	559.79	NS	ND	NS	ND	NS
<b>Average</b>	490.00	248.16	3.33	0.09	2.65	1.89

## Notes.

1. ND is No Detects
2. NS is No Sample

TABLES AND FIGURES

Figure 1. DHEC Yearly Tritium Averages in Drinking Water Systems (DHEC 2013a, 2014a, 2015, 2016a)

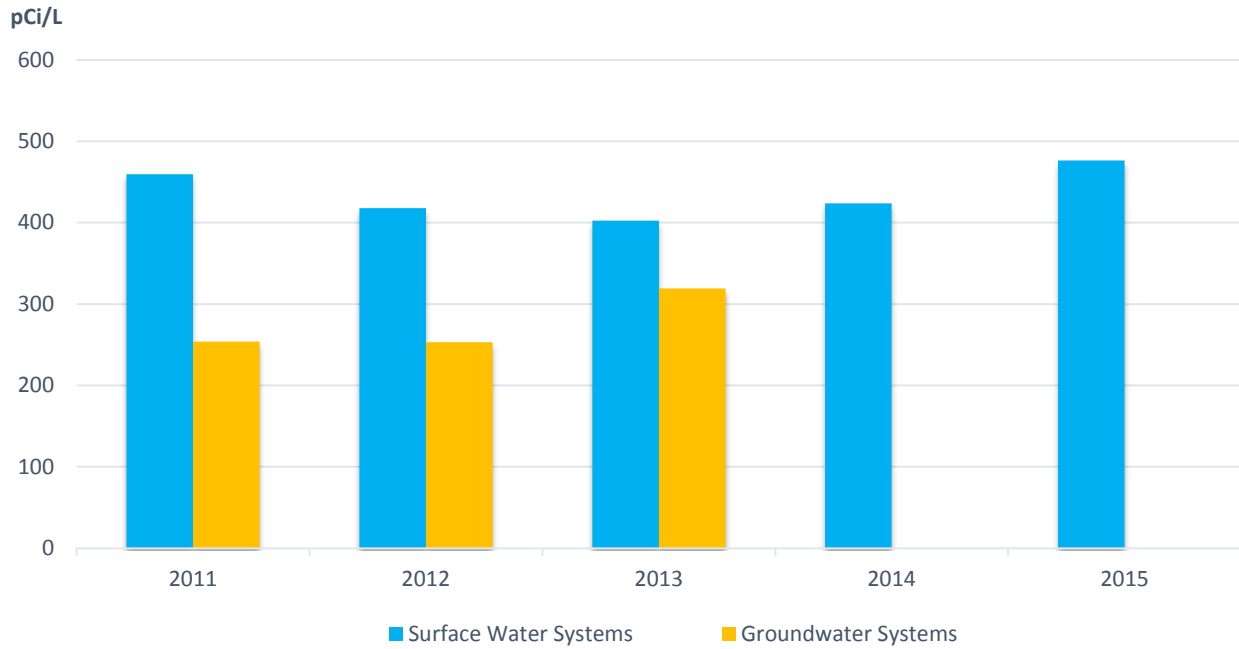

Note: Tritium was not detected in groundwater fed systems during 2014 and 2015.

Figure 2. DHEC Yearly Gross Alpha Averages in Drinking Water Systems (DHEC 2013a, 2014a, 2015, 2016a)

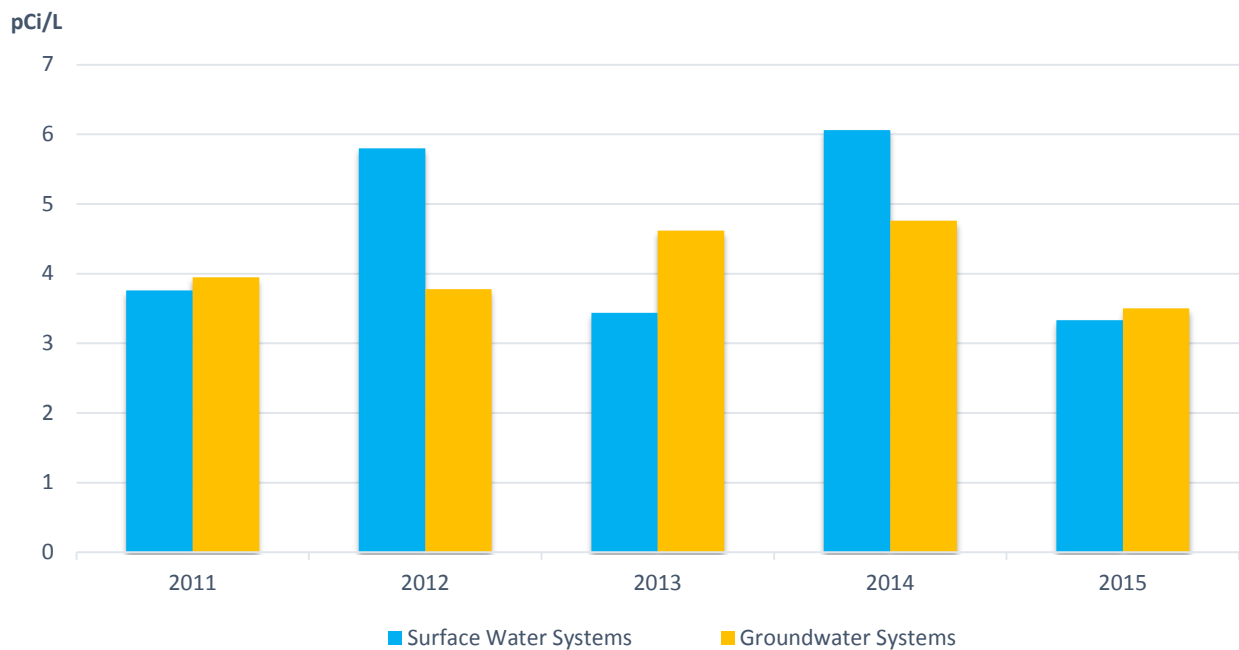

TABLES AND FIGURES

Figure 3. DHEC Yearly Non-Volatile Beta Averages in Drinking Water Systems (DHEC 2013a, 2014a, 2015, 2016a)

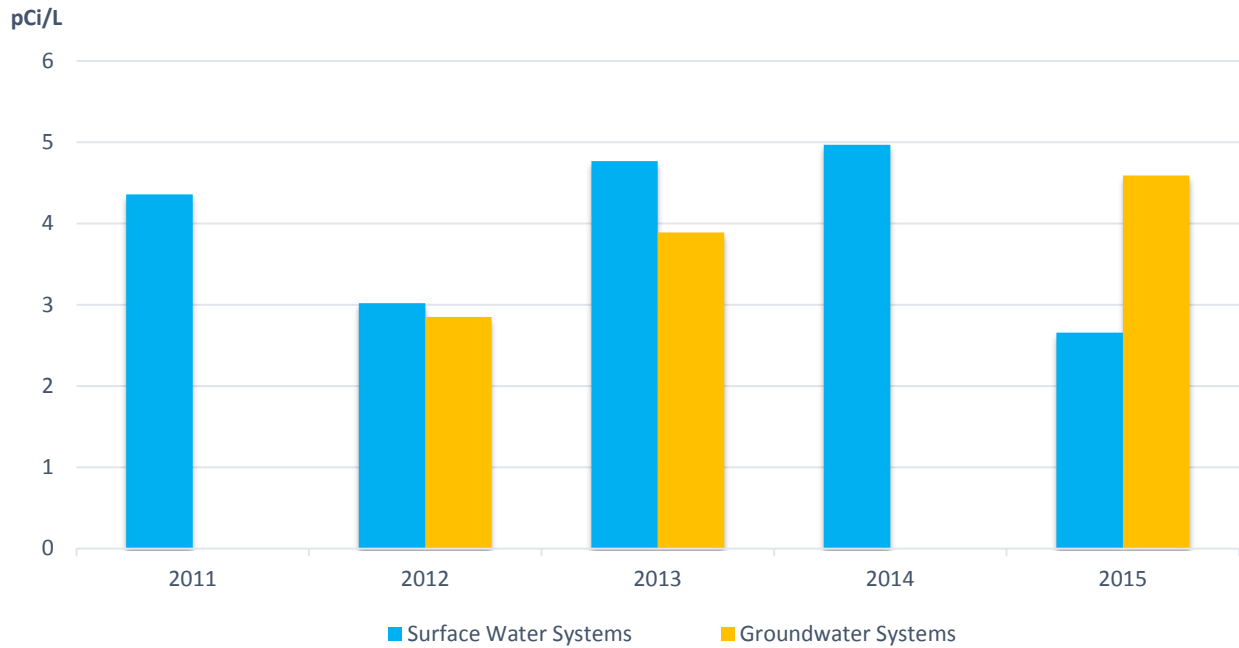

Note: Non-Volatile Beta was not detected in groundwater fed system in 2011 and 2014.

Figure 4. DHEC Yearly Tritium Averages in Surface Water Fed Systems (DHEC 2013a, 2014a, 2015, 2016a)

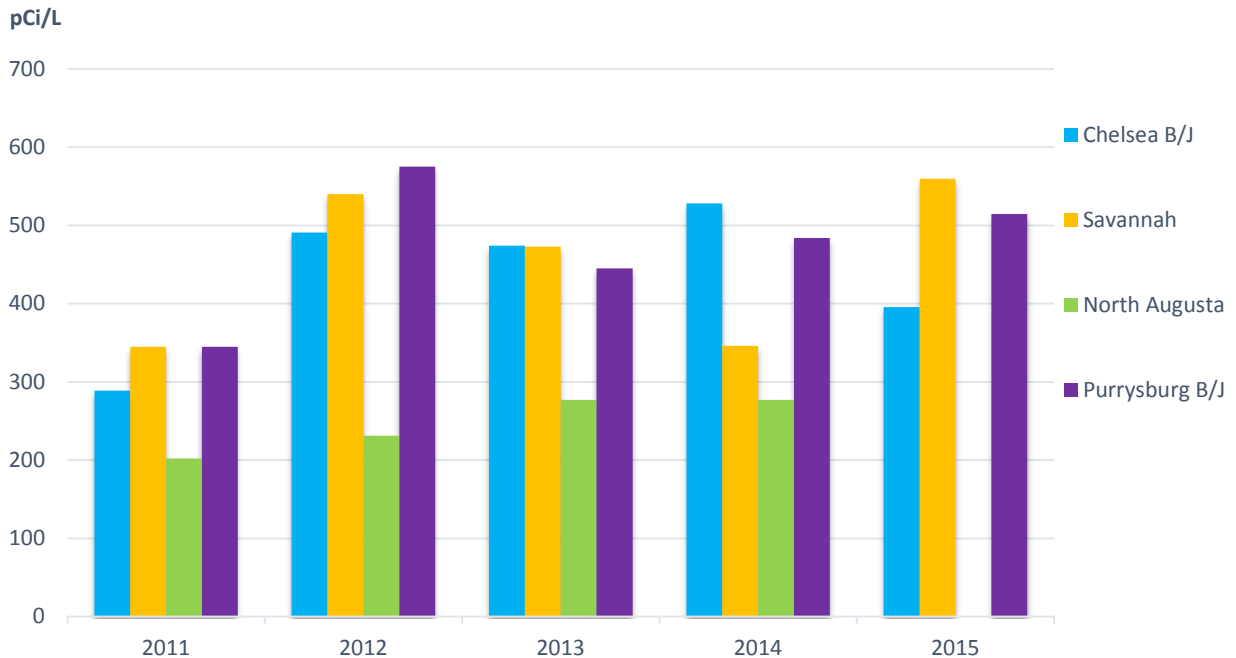

Note: DHEC did not detect tritium at North Augusta in 2015.



TABLES AND FIGURES

Figure 5. DHEC and DOE-SR Tritium Detection Averages Purrysburg B/J (SRNS 2012-2016, DHEC 2013a, 2014a, 2015, 2016a)

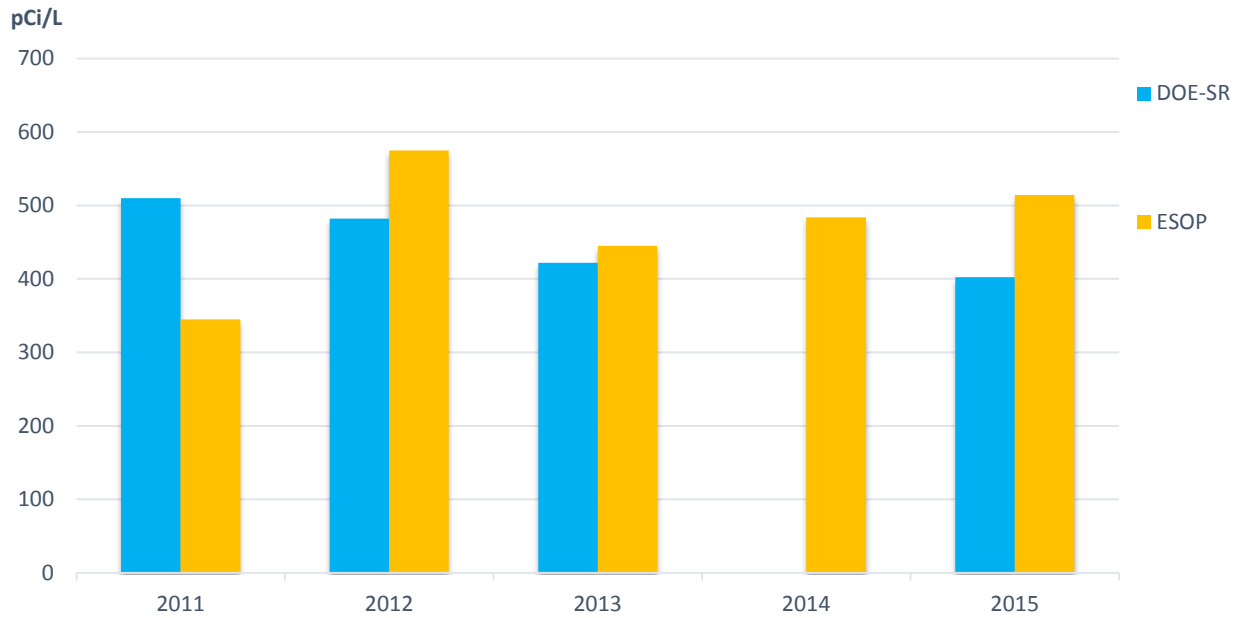

Note: DOE-SR did not sample Purrysburg B/J in 2014.

Figure 6. DHEC and DOE-SR Tritium Detection Averages North Augusta (SRNS 2012-2016, DHEC 2013a, 2014a, 2015, 2016a)

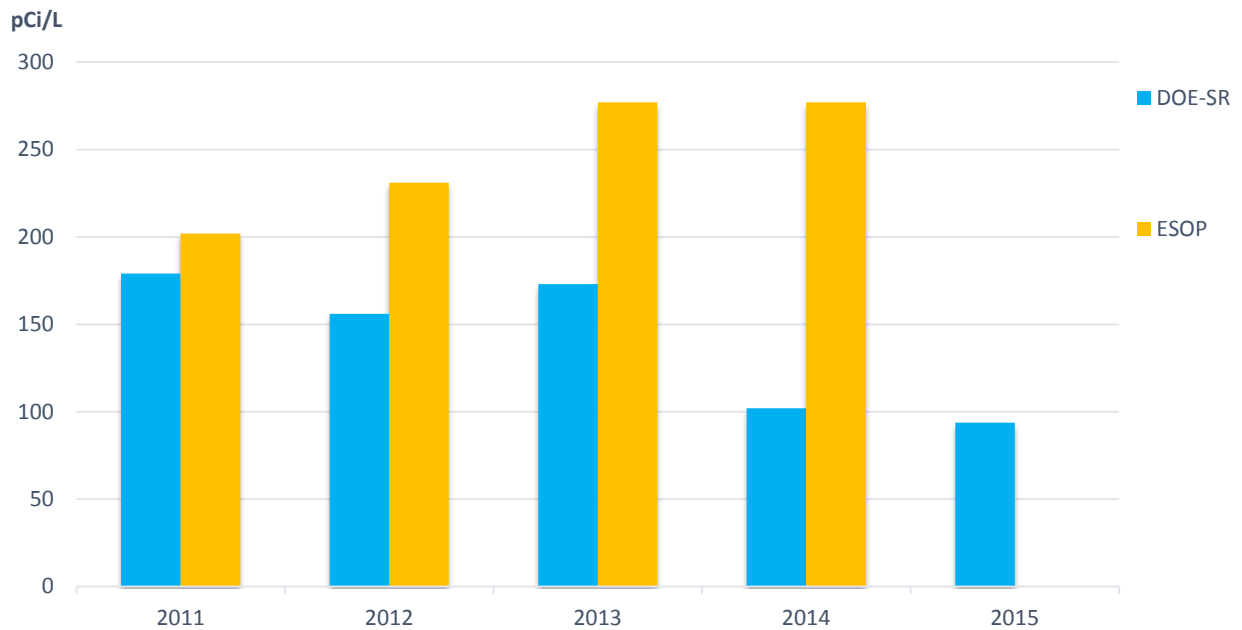

Note: DHEC did not detect tritium in North Augusta samples during 2015.

**3.6.0 SUMMARY STATISTICS**

**2015 Surface Water System Data ..... 50**  
**2015 Groundwater System Data ..... 51**

Notes:

1. ND is No Detects
2. NA is Not Applicable

## SUMMARY STATISTICS

## 2015 Surface Water System Data

Gross Alpha (pCi/L)							
System Name	System Number	Median	Average	Standard Deviation	Maximum	Minimum	Number of Detects
North Augusta	DW0210003F	ND	ND	NA	<LLD	<LLD	0
Chelsea B/J	DW0720003F	ND	ND	NA	<LLD	<LLD	0
City of Savannah	SAVF	ND	ND	NA	<LLD	<LLD	0
Purrysburg B/J	DW0720004F	3.33	3.33	NA	3.33	3.33	1
Yearly Average of Detectable Gross Alpha			<b>3.33</b>				
Standard Deviation			<b>NA</b>				

Gross Non-Volatile Beta (pCi/L)							
System Name	System Number	Median	Average	Standard Deviation	Maximum	Minimum	Number of Detects
North Augusta	DW0210003F	ND	ND	NA	<LLD	<LLD	0
Chelsea B/J	DW0720003F	2.70	2.70	0.25	2.88	2.52	2
City of Savannah	SAVF	ND	ND	NA	<LLD	<LLD	0
Purrysburg B/J	DW0720004F	2.59	2.59	NA	2.59	2.59	1
Yearly Average of Detectable Gross Beta			<b>2.66</b>				
Standard Deviation			<b>0.19</b>				

Tritium (pCi/L)							
System Name	System Number	Median	Average	Standard Deviation	Maximum	Minimum	Number of Detects
North Augusta	DW0210003F	ND	ND	NA	<LLD	<LLD	0
Chelsea B/J	DW0720003F	392.00	395.76	110.77	653.35	246.48	12
City of Savannah	SAVF	517.00	559.79	229.18	904.98	295.73	8
Purrysburg B/J	DW0720004F	530.00	514.45	163.83	728.58	249.70	8
Yearly Average of Detectable Tritium			<b>476.54</b>				
Standard Deviation			<b>175.94</b>				

## SUMMARY STATISTICS

## 2015 Groundwater System Data

Gross Alpha (pCi/L)							
System Name	System Number	Median	Average	Standard Deviation	Maximum	Minimum	Number of Detects
SCAT Park	0670918	4.86	4.86	4.57	8.09	1.63	2
Williston	0610002	2.64	2.64	NA	2.64	2.64	1
New Ellenton	0210007	2.40	2.40	NA	2.40	2.40	1
Hilda	0610004	6.17	6.17	NA	6.17	6.17	1
Montmorenci	0220008	2.63	2.63	1.06	3.38	1.88	2
Healing Springs	0670075	6.53	6.53	NA	6.53	6.53	1
Jackson	0210002	7.76	7.76	NA	7.76	7.76	1
College Acres	0220002	3.96	3.96	0.04	3.98	3.93	2
Yearly Average of Detectable gross alpha			<b>4.62</b>				
Standard Deviation			<b>2.04</b>				

Gross Non-Volatile Beta (pCi/L)							
System Name	System Number	Median	Average	Standard Deviation	Maximum	Minimum	Number of Detects
Aiken	0210001	3.05	3.05	NA	3.05	3.05	1
Jackson	0210002	5.70	5.70	NA	5.70	5.70	1
Barnwell	0610001	2.93	2.93	NA	2.93	2.93	1
Yearly Average of Detectable Gross Beta			<b>3.89</b>				
Standard Deviation			<b>1.57</b>				

Tritium (pCi/L)							
System Name	System Number	Median	Average	Standard Deviation	Maximum	Minimum	Number of Detects
Talatha Water	0220005	319	319	96.17	387	251	2
Yearly Average of Detectable Tritium			<b>319</b>				
Standard Deviation			<b>NA</b>				

**Chapter 4      Radiological Monitoring of Surface Water on and Adjacent to SRS**

#### 4.1.0 PROJECT SUMMARY

The focus of the Radiological Monitoring of Surface Water (RSW) project is monitoring and surveillance of the streams and creeks on the Savannah River Site (SRS) as well as the Savannah River. This project is part of the South Carolina Department of Health and Environmental Control (DHEC) Environmental Surveillance and Oversight Program (ESOP). Since the Savannah River is the primary drinking water source for downstream communities, it is important to monitor radionuclide concentrations in the river. Surface water samples are collected and analyzed for radionuclides, and the results are compared to Department of Energy-Savannah River (DOE-SR) data. DOE-SR conducts surveillance and monitoring activities for the following purposes: determining concentrations and migration of radionuclides in the aquatic environment, detecting and verifying accidental releases, characterizing concentration trends, and determining associated impacts on human health and the environment. DHEC supports DOE-SR's objectives to ensure the primary goal of drinking water safety is established and met. These activities allow the RSW project to generate independent data to compare with DOE-SR data. This data is shared with the public.

The RSW project analyzes water samples for many gamma-emitting radionuclides. Cesium-137 (Cs-137) continues to be the main gamma-emitting radionuclide detected in the SRS streams. The streams that were largely affected by Cs-137 are: Fourmile Branch, Pen Branch, Steel Creek, and Lower Three Runs Creek, with Steel Creek historically showing the highest activity (Till, et al. 2001).

Alpha-emitting radionuclides were released to liquid effluent from M-Area, separations areas, and the reactor areas. The primary stream affected by the M-area releases was Tims Branch, which ultimately flows into Upper Three Runs Creek. Fourmile Branch is the stream most affected by releases coming from the separation areas. Releases from the reactor areas affected all streams with the exception of Upper Three Runs Creek (Till, et al. 2001).

Beta-emitting radionuclides were released to liquid effluent from separations areas and the reactors. Fourmile Branch is the stream primarily affected by releases from the separations areas. Steel Creek, Pen Branch, and Lower Three Runs Creek were mainly affected by releases from the reactors. Strontium-90 (Sr-90) is a main contributor of beta activity and came primarily from the reactors (Till, et al. 2001).

The RSW project collects surface water samples from 13 specific locations within and outside of the SRS boundary as part of an ambient sampling network (Section 4.0, Map). Section 5.0, Table 1, identifies sample ID, location, rationale, and frequency. Seven of these locations use ISCO™ automatic water samplers to collect aliquots every 30 minutes to produce a composite. Grab samples are collected from the remaining six locations. Samples are collected three days per week (Monday, Wednesday, and Friday) from the locations that have automatic water samplers. The composite sampler is utilized to collect composite samples over a 48-hour period (Monday through Wednesday and Wednesday through Friday) or a 72-hour period (Friday through Monday). One sample is poured from the composite for same day tritium analysis. Another sample is poured into a secondary bottle from the composite and combined for the whole week. This weekly composite sample is then combined in a tertiary container to be analyzed monthly for gross alpha, gross beta, and gamma (Section 5.0, Table 1). Some locations were chosen

because they are considered to be public access locations. All but one of the public access locations are downstream of SRS, providing a potential means for exposure to radionuclides. Jackson Boat Landing (SV-2010), is upstream from SRS activities and is a public access location.

Quarterly samples are collected for tritium analysis from the four creek mouths that flow from SRS directly into the Savannah River (Upper Three Runs Creek, Fourmile Branch, Steel Creek, and Lower Three Runs Creek). Pen Branch is not sampled because the Savannah River Swamp interrupts the flow for this creek and there is no creek mouth access.

An enhanced surface water monitoring program was implemented to provide downstream drinking water customers with advance notice of the potential for increased tritium levels in the Savannah River due to an SRS release. This early detection facet is possible because of the continuous monitoring of the five SRS streams that flow to the Savannah River. Samples for tritium analysis are collected from seven locations with automatic water samplers. Additionally, a grab sample is collected from Johnson's Boat Landing (SV-2080) and U.S. Highway 301 at the Savannah River (SV-118). Sampling devices at SV-118 consist of an ISCO™ composite sampler and a 24-bottle carousel sampler. The carousel sampler provides hourly samples collected for the same respective time frame as the composite sampler. This gives DHEC a more accurate method for detecting potential tritium concentrations. Samples are analyzed at the Midlands Region-Aiken Environmental Affairs tritium laboratory on the day of collection. Results from the tritium analysis are used to project tritium activity in the Savannah River. Results from the enhanced program are considered to be unofficial results and are used only for notification purposes.

An additional component of the RSW Project is the Supplemental Surface Water Monitoring Program implemented in 2005. The purpose of this sampling program is to monitor any potential releases of radionuclides. Sample locations are located along Upper Three Runs, Fourmile Branch, and Steel Creek. This monitoring was established for early detection of unplanned releases from SRS source term areas. Samples are collected on Tuesday, prepped the same day, and analyzed for gamma emitting radionuclides the next day as part of a quick-scan early detection procedure. An additional sample location was added in 2015 at McQueen Branch. This location was added to monitor the Saltstone low level waste operations. The McQueen Branch sample is a monthly composite that is collected by DOE and split with DHEC. These samples are collected as unofficial results for notification purposes only.

In August of 2007, DHEC began collecting ambient grab samples from a location at South Carolina Highway 125 and Lower Three Runs Creek. This sampling was conducted in response to elevated tritium levels detected in groundwater samples near the Energy Solutions (formerly Chem-Nuclear) facility in Snelling, South Carolina. The purpose of adding this location was to differentiate any potential tritium contributions to Lower Three Runs from Energy Solutions and SRS activities. This sampling location was moved in 2007 to a location (Lower Three Runs Creek and Patterson Mill Road, SV-328) closer to the Energy Solutions Facility.

Quarterly sampling for iodine-129 (I-129) and technetium-99 (Tc-99) is conducted at the supplemental location on Fourmile Branch due to concerns that these are possible constituents related to effluent from the burial grounds, and that this effluent could enter the surface water.

The automatic water samplers located at SV-118 are powered by alternating current. This power source can be interrupted at times due to power outages most often associated with seasonal thunderstorms. Although this interruption of power occurs infrequently, only a partial sample may be collected in the composite sampler. Additionally, the sampling program in the carousel sampler may be halted, resulting in missed samples during a sampling event. Any missed composite samples are collected as grab samples.

#### 4.2.0 RESULTS AND DISCUSSION

##### 4.2.1 DHEC Surface Water Data

All monitoring data are in Appendix A-DHEC Data, and summary statistics are in Section 6.0. All established sampling locations are in Section 5.0, Table 1.

##### Tritium

In 2015, tritium activity was detected at all ambient locations where weekly samples were collected (Section 6.0, Summary Statistics). Average tritium activities at Jackson Boat Landing (SV-2010) and Upper Three Runs Creek at United States Forestry Service (USFS) Road E-2 (SV-2027) were lower than average tritium activities at all of the other ambient sample locations. These locations are upstream from SRS impacts and considered background locations. The average detected tritium for these locations was 417 ( $\pm 94$ ) picocuries per liter (pCi/L) for SV-2010 and 312 ( $\pm 55$ ) pCi/L for SV-2027. Fourmile Branch at USFS Road. 13.2 (SV-2039) and Pen Branch at USFS Road. 13.2 (SV-2047) continue to yield the highest levels of tritium activity. SV-2039 had an average tritium activity of 28,134 ( $\pm 3,187$ ) pCi/L and SV-2047 had an average tritium activity of 13,956 ( $\pm 5,177$ ) pCi/L. Detected tritium activity at all locations ranged from 218 pCi/L at SV-2019 to 33,838 pCi/L at SV-2039. Section 5.0, Figure 1 shows trending for 2011-2015 tritium averages.

Tritium activity in the Savannah River at the creek mouths of the four SRS streams was monitored on a quarterly basis in 2015 with the exception of the fourth quarter. Samples were not able to be collected due to river flooding (Section 6.0, Summary Statistics). Samples collected at the creek mouth of Fourmile Branch (SV-2015) had the highest average tritium activity (18,310 ( $\pm 3,500$ ) pCi/L) of all creek mouth locations.

While tritium was detected at all public access locations, the results were below the United States Environmental Protection Agency (EPA) Maximum Contaminant Level (MCL) annual average of 20,000 pCi/L for drinking water.

##### Gamma

As part of a gamma spectroscopy analysis, samples were analyzed for gamma-emitting radionuclides (Section 5.0, Table 2). There were no gamma detections in any of the 2015 samples.



### Alpha

In 2015, alpha-emitting radionuclides were detected at three of the nine locations where monthly composite samples were collected (Section 6.0, Summary Statistics). Average detected activity over all locations ranged from 2.93 ( $\pm 0.72$ ) pCi/L at SV-324 to a single detection of 8.54 pCi/L at SV-2039. SV-325 had detections in nine of the 12 samples collected averaging 3.58 ( $\pm 1.08$ ) pCi/L. Tims Branch (SV-324), a tributary of Upper Three Runs, was added as an ambient location in 2014.

Historically, SV-325 yields detections for alpha activity (DHEC 2012, 2013a, 2014a, 2015). Isotopic analysis performed by DOE-SR revealed the source to be natural uranium (SRNS 2011). This may contribute to the common occurrence of alpha detections at this location. The 2015 average alpha activity at SV-325 was below the EPA MCL for drinking water of 15 pCi/L (EPA 2002d). Beginning in 2009, samples collected at this location exhibited particles of sediment and detritus. This increase in turbidity seems to be related to storm events. Samples with high turbidity can have potential interferences during alpha/beta analysis. Alpha particles, and to a lesser extent, beta particles, are attenuated by salts and solids dried onto a planchet (EPA 2010). This sampling location is monitored for turbidity to ensure it is not a concern in collected samples. Ambient monitoring average annual alpha trends for 2011-2015 are shown in Section 5.0, Figure 2.

### Beta

Beta-emitting radionuclide activity was detected in three of nine locations where monthly composite samples were collected (Section 6.0, Summary Statistics). The average activity ranged from a single detection of 2.79 pCi/L at SV-2010 to 5.66 ( $\pm 0.83$ ) pCi/L at SV-2039.

Fourmile Branch (SV-2039) was primarily affected by releases from the separation areas, so gross beta detections can be expected at this location (Till, et al. 2001). Ambient monitoring average annual beta trends for 2011-2015 are shown in section 5.0, Figure 3. EPA has established a MCL of 4 millirem per year for beta particle and photon radioactivity from man-made radionuclides in drinking water. The EPA screening MCL for gross beta-emitting particles for drinking water systems is 50 pCi/L minus natural Potassium-40 (K-40) (EPA 2002d), and all averages were below this limit.

The 2015 average alpha activity was below the EPA MCL for drinking water of 15 pCi/L.

### Iodine-129 and Technetium-99

Iodine-129 and Technetium-99 sampling of the supplemental location on Fourmile Branch was monitored on a quarterly basis. There were I-129 detections in three of the four quarterly samples above the MDA at an average of 0.75 ( $\pm 0.08$ ) pCi/L. There was a Tc-99 detection in one of the four quarterly samples of 1.85 pCi/L.

EPA has established a MCL of 4 millirem per year for beta particle and photon radioactivity from man-made radionuclides in drinking water. Tc-99 would be included under this MCL. The average concentration of Tc-99, which is assumed to yield 4 millirem per year, is 900 pCi/L. The

average concentration of I-129, which is assumed to yield 4 millirem per year, is 1 pCi/L. If other radionuclides, emitting beta particles and photon radioactivity are present in addition to Tc-99 and I-129, the sum of the annual dose from all the radionuclides shall not exceed 4 millirem/year (EPA 2002d).

#### 4.2.2 DHEC and DOE-SR Data Comparison

DHEC data from 2015 were compared to DOE-SR reported results (Section 5.0, Tables 3., 4., and 5.). The DHEC and DOE-SR collocated sampling sites were Tims Branch at Road C, Upper Three Runs Creek at Road A, Fourmile Branch at USFS Road 13.2, Pen Branch and USFS Road 13.2, Steel Creek at Road A, Lower Three Runs Creek at SRS Road B and at Patterson Mill Road, and the Savannah River at U.S. Highway 301 Bridge. DOE-SR sampled at several other locations along these streams. However, the data comparisons are only for the collocated sample sites.

##### Tritium

DOE-SR reports all values, including values that are negative and ones that are below detection. Therefore, DOE-SR reports an average for all locations derived from detections and non-detection values. For the purpose of this report, the average, median, and standard deviation for all DOE-SR data were recalculated using detections only for a more accurate comparison. DHEC and DOE-SR had detections for tritium at all collocated sample locations (Section 5.0, Table 3.). DHEC and DOE-SR samples indicate that Fourmile Branch (28,134 ( $\pm 3,187$ ) pCi/L and 26,658 ( $\pm 3,013$ ) pCi/L, respectively) and Pen Branch (13,956 ( $\pm 5,177$ ) pCi/L and 13,587 ( $\pm 4,944$ ) pCi/L, respectively) have the highest average tritium activity of all SRS streams. The 2015 DHEC and DOE-SR tritium results appear to be consistent with historically reported data values (Section 5.0, Figures 4-9, DHEC 2013a, 2013a, 2014a, 2015, 2016, SRNS 2012-2016).

##### Gamma

DOE-SR reported a detect of Sr-89/90 of 1.02 pCi/L at the collocated sample site at Fourmile Branch. DOE-SR reported a single detection of Am-241 of 0.02 pCi/L at the Tims Branch collocated sample site. DOE-SR reported another single detection of Am-241 of 0.01 pCi/L (SRNS 2015) at the Upper Three Runs collocated sample site. DOE-SR reported a single detection of Am-241 of 0.01 pCi/L at the Fourmile Branch collocated sample site. DOE-SR reported a single detection of Am-241 of 0.01 pCi/L at the Pen Branch collocated sample site. DOE-SR reported a single detection of Am-241 of 0.01 pCi/L at the Steel Creek collocated sample site. DOE-SR reported a single detection of Am-241 of 0.01 pCi/L at the Lower Three Runs at Road B collocated sample site. DOE-SR also reported a single detection of Am-241 of 0.01 pCi/L at the Lower Three Runs at Patterson Mill Rd collocated sample site (SRNS 2016). DHEC had no gamma detected above the MDA in 2015.

##### Alpha

DHEC detected gross alpha activity at three of the seven collocated sampling locations while DOE-SR detected activity at all seven collocated locations (Section 5.0, Table 4). DHEC and DOE-SR samples collected from Upper Three Runs Creek exhibited a gross alpha average activity of (3.58 ( $\pm 1.08$ ) pCi/L and 5.86 ( $\pm 4.42$ ) pCi/L, respectively) (SRNS 2016).

### Beta

DHEC detected gross beta activity at two of the seven collocated sampling locations while DOE-SR detected activity at all seven collocated locations (Section 5.0, Table 5). DHEC only detected gross beta activity at Fourmile Branch and Pen Branch. DHEC samples collected from Fourmile Branch exhibited the highest gross beta average activity at 5.66 ( $\pm 0.83$ ) pCi/L. DOE-SR samples collected from Fourmile Branch exhibited the highest gross beta average activity at 4.77 ( $\pm 1.25$ ) pCi/L (SRNS 2016).

### Iodine-129 and Technetium-99

DHEC and DOE-SR do not have a collocated sampling site for Iodine-129 and Technetium-99. Therefore, these analytes were not compared.

## **4.3.0 CONCLUSIONS AND RECOMMENDATIONS**

Differences in average values between DHEC and DOE-SR could be attributed, in part, to the nature of the medium and the specific point and time when the sample was collected.

In 2016, SV-118 composite and carousel samplers will be put on solar power to avoid any missed samples. All sampling locations will then be powered by solar panels and lead-acid batteries.

The DHEC ESOP RSW project will continue to independently collect and analyze surface water on and adjacent to SRS. This monitoring effort will provide an improved understanding of radionuclide levels in SRS surface waters and valuable information relative to human health exposure pathways. The RSW project will periodically evaluate modifying the monitoring activities to better accomplish the project's goals and objectives. Further refinement of the RSW project may result in additional sampling locations being incorporated into the ambient or enhanced monitoring regimes. Monitoring will continue as long as there are activities at SRS that create the potential for contamination entering the environment, as well as past radioactive contamination that still exists due to unexpired half-lives. Continued monitoring will provide an improved understanding of radionuclide activity in SRS surface waters and the Savannah River, which will provide valuable information to human health exposure pathways. This comparison of data results allows for independent data evaluation of DOE-SR monitoring activities.

4.4.0 MAP

### Radiological Surface Water Monitoring Locations

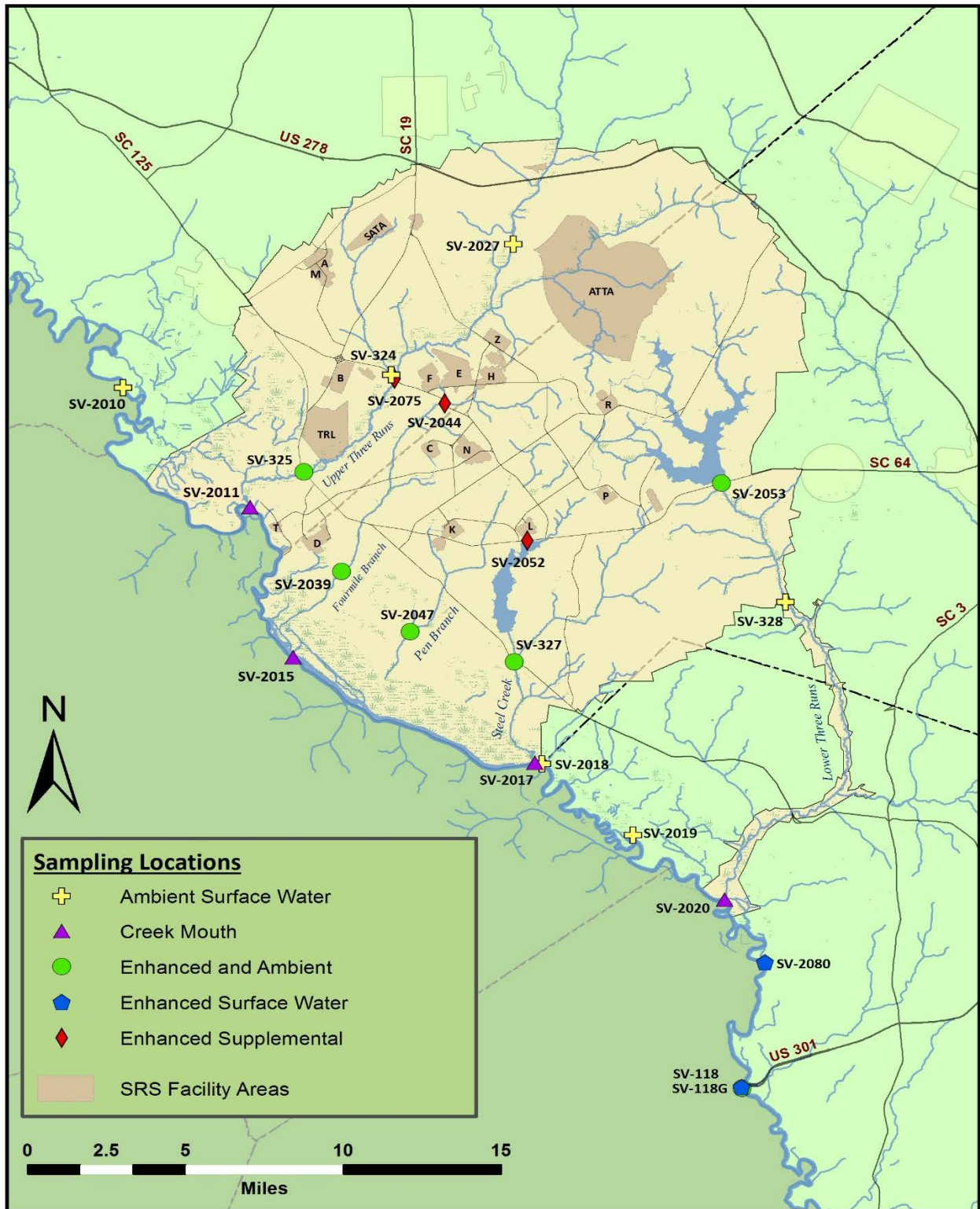

2015 Radiological Surface Water Monitoring

[www.scdhec.gov/srs](http://www.scdhec.gov/srs)

## 4.5.0 TABLES AND FIGURES

Table 1. 2015 Surface Water Sampling Locations and Frequency

## Ambient Monitoring Locations

ID	Location	Rationale	Frequency
SV-2010	Savannah River at RM 170.5 (Jackson Boat Landing)	Accessible to public; upstream all SRS operations; Near Jackson population center; Up river control; River monitoring	Weekly tritium; Monthly Alpha, Beta, and Gamma composite
SV-324	Tims Branch at SRS Road C	Within SRS perimeter; Downstream of SRS operations areas; Tributary monitoring	Weekly tritium; Monthly Alpha, Beta, and Gamma composite
SV-325	Upper Three Runs Creek at S.C. 125 (SRS Road A)	Within SRS perimeter; Downstream of SRS operations areas; Tributary monitoring	Weekly tritium; Monthly Alpha, Beta, and Gamma composite
SV-2039	Fourmile Branch at Road A-13.2	Within SRS perimeter; Downstream of SRS operations areas; Tributary monitoring	Weekly tritium; Monthly Alpha, Beta, and Gamma composite
SV-2047	Pen Branch at Road A-13.2	Within SRS perimeter; Downstream of SRS operations areas; Tributary monitoring	Weekly tritium; Monthly Alpha, Beta, and Gamma composite
SV-327	Steel Creek at S.C. 125 (SRS Road A)	Within SRS perimeter; Downstream of SRS operations areas; Tributary monitoring	Weekly tritium; Monthly Alpha, Beta, and Gamma composite
SV-2018	Savannah River at RM 141 (Steel Creek Boat Landing)	Accessible to the public; Adjacent to SRS perimeter Downstream of SRS operations; River monitoring	Weekly tritium; Monthly Alpha, Beta, and Gamma composite
SV-2019	Savannah River at RM 134.5 (Little Hell Boat Landing)	Accessible to the public; Downstream of SRS operations and tributaries; River monitoring	Weekly tritium grab
SV-2080	Savannah River at RM 125 (Johnson's Boat Landing)	Accessible to the public; Downstream of SRS operations and tributaries; River monitoring	Tri-weekly tritium grab
SV-118	Savannah River at RM 118.8 (Hwy 301 Bridge)	Accessible to the public; Downstream of SRS operations and tributaries; River monitoring	Weekly tritium; Monthly Alpha, Beta, and Gamma composite
SV-328	Lower Three Runs Creek at Patterson Mill Road	Within SRS perimeter; Downstream of SRS operations and Par Pond; Tributary monitoring	Weekly tritium grab
SV-2053	Lower Three Runs Creek at Road B	Within SRS perimeter; Downstream of SRS operations and Par Pond; Tributary monitoring	Weekly tritium; Monthly Alpha, Beta, and Gamma composite
SV-2027	Upper Three Runs Creek at SRS Road 2-1	Within SRS perimeter; Upstream from SRS operations; Upstream control; Tributary monitoring	Weekly tritium grab

## TABLES AND FIGURES

Table 1. (Cont.)

## Creek Mouth Locations

ID	Location	Rationale	Frequency
SV-2011	Upper Three Runs Creek Mouth at RM 157.4	Accessible to public; Adjacent to SRS; Downstream of SRS operation areas; Tributary monitoring	Quarterly tritium
SV-2015	Fourmile Branch at RM 150.6	Accessible to public; Adjacent to SRS; Downstream of SRS operation areas; Tributary monitoring	Quarterly tritium
SV-2017	Steel Creek Mouth at RM 141.5	Accessible to public; Adjacent to SRS; Downstream of SRS operation areas; Tributary monitoring	Quarterly tritium
SV-2020	Lower Three Runs Creek at RM 129.1	Accessible to public; Adjacent to SRS; Downstream of SRS operation areas; Tributary monitoring	Quarterly tritium

## Supplemental Locations

ID	Location	Rationale	Frequency
SV-2070	McQueen Branch	Downstream from Saltstone LLW Operations	Monthly gamma composite
SV-2075	Upper Three Runs Creek at Road C	Downstream from F-and H-Areas HLW Tanks	Weekly gamma composite
SV-2044	Fourmile Branch at Road C	Downstream from F-and H-Areas HLW Tanks	Weekly gamma composite
SV-2052	Steel Creek at the top of L-Lake	Downstream from P- and L- Areas	Weekly gamma composite

## Notes:

1. ID is Sampling Location Identification Code Number
2. RM is River Mile
3. HLW is High Level Waste
4. LLW is Low Level Waste
3. Tri-Weekly Enhanced sample data is used for early detection purposes only

## TABLES AND FIGURES

Table 2. Radiological Analytes for Gamma Spectroscopy Analysis

Radioisotope	Abbreviation
Actinium-228	Ac-228
Americium-241	Am-241
Beryllium-7	Be-7
Cerium-144	Ce-144
Cobalt-58	Co-58
Cobalt-60	Co-60
Cesium-134	Cs-134
Cesium-137	Cs-137
Europium-152	Eu-152
Europium-154	Eu-154
Europium-155	Eu-155
Iodine-131	I-131
Potassium-40	K-40
Plutonium-238	Pu-238
Plutonium-239/240	Pu-239/240
Manganese-54	Mn-54
Sodium-22	Na-22
Lead-212	Pb-212
Lead-214	Pb-214
Radium-226	Ra-226
Ruthenium-103	Ru-103
Antimony-125	Sb-125
Thorium-234	Th-234
Yttrium-88	Y-88
Zinc-65	Zn-65
Zirconium-95	Zr-95

## TABLES AND FIGURES

Table 3. 2015 Tritium Data Comparison for DHEC and DOE-SR Colocated Sampling Locations

Sample Location	Sample ID	Average Concentration (pCi/L)	Standard Deviation (pCi/L)	Median (pCi/L)	Minimum Concentration (pCi/L)	Maximum Concentration (pCi/L)	Number of Samples	Number of Detects
Tims Branch at Road C	SV-324	434	96	426	286	667	51	46
	TB-5	460	53	460	422	497	12	2
Upper Three Runs Creek at Road A	SV-325	815	302	807	305	1769	51	51
	U3R-4	158	9	156	145	173	12	11
Fourmile Branch at Road 13.2	SV-2039	28134	3187	28606	20854	33838	51	51
	FM-6	26658	3013	25950	22400	31400	12	12
Pen Branch at Road 13.2	SV-2047	13956	5177	12793	5344	24017	51	51
	PB-3	13587	4944	12150	8700	22000	12	12
Steel Creek at Road A	SV-327	2148	498	2202	1115	3543	51	51
	SC-4	1950	440	1885	1420	2970	12	12
Highway 301 Bridge at RM 118.8	SV-118	632	452	506	266	2569	51	38
	RM 118	481	678	322	134	4920	53	53
Lower Three Runs Creek at Road B	SV-2053	350	66	323	261	477	51	24
	L3R-1A	140	6	138	136	149	12	4

## Notes:

1. Shaded areas represent DHEC data and unshaded areas represent DOE-SR data
2. DOE-SR data is from the SRS Environmental Data Report for 2015 (SRNS 2015)



## TABLES AND FIGURES

Table 4. 2015 Alpha Data Comparison for DHEC and DOE-SR Colocated Sampling Locations

Sample Location	Sample ID	Average Concentration (pCi/L)	Standard Deviation (pCi/L)	Median (pCi/L)	Minimum Concentration (pCi/L)	Maximum Concentration (pCi/L)	Number of Samples	Number of Detects
Tims Branch at Road C	SV-324	2.93	0.72	2.99	2.00	3.74	12	4
	TB-5	2.32	1.45	1.99	0.96	6.57	12	12
Upper Three Runs Creek at Road A	SV-325	3.58	1.08	3.50	2.14	5.09	12	9
	U3R-4	5.86	4.42	4.33	1.32	14.80	12	12
Fourmile Branch at Road 13.2	SV-2039	8.54	NA	NA	8.54	8.54	12	1
	FM-6	1.25	1.08	0.71	0.27	3.59	12	12
Pen Branch at Road 13.2	SV-2047	ND	NA	NA	<LLD	<LLD	12	0
	PB-3	0.98	1.46	0.54	0.24	5.35	12	11
Steel Creek at Road A	SV-327	ND	NA	NA	<LLD	<LLD	12	0
	SC-4	0.79	1.40	0.33	0.23	5.19	12	12
Highway 301 Bridge at RM 118.8	SV-118	ND	NA	NA	<LLD	<LLD	12	0
	RM 118	0.40	0.17	0.36	0.23	0.94	52	23
Lower Three Runs Creek at Road B	SV-2053	ND	NA	NA	<LLD	<LLD	12	0
	L3R-1A	0.34	0.07	0.33	0.26	0.44	12	8

## Notes:

1. Shaded areas represent DHEC data and unshaded areas represent DOE-SR data
2. DOE-SR data is from the SRS Environmental Data Report for 2015 (SRNS 2015)
3. ND is No Detects
4. NA is Not Applicable

## TABLES AND FIGURES

Table 5. 2015 Beta Data Comparison for DHEC and DOE-SR Colocated Sampling Locations

Sample Location	Sample ID	Average Concentration (pCi/L)	Standard Deviation (pCi/L)	Median (pCi/L)	Minimum Concentration (pCi/L)	Maximum Concentration (pCi/L)	Number of Samples	Number of Detects
Tims Branch at Road C	SV-324	ND	NA	NA	<LLD	<LLD	12	0
	TB-5	1.82	0.71	1.66	1.15	3.68	12	12
Upper Three Runs Creek at Road A	SV-325	ND	NA	NA	<LLD	<LLD	12	0
	U3R-4	3.32	2.52	2.62	0.94	8.54	12	12
Fourmile Branch at Road 13.2	SV-2039	5.66	0.83	5.53	4.90	6.68	12	4
	FM-6	4.77	1.25	4.12	2.97	6.92	12	12
Pen Branch at Road 13.2	SV-2047	4.59	NA	NA	4.59	4.59	12	1
	PB-3	1.18	0.70	0.98	0.82	3.38	12	12
Steel Creek at Road A	SV-327	ND	NA	NA	<LLD	<LLD	12	0
	SC-4	1.53	1.26	1.18	0.64	5.38	12	12
Highway 301 Bridge at RM 118.8	SV-118	ND	NA	NA	<LLD	<LLD	12	0
	RM 118	1.93	0.25	1.93	1.30	2.51	52	52
Lower Three Runs Creek at Road B	SV-2053	ND	NA	NA	<LLD	<LLD	12	0
	L3R-1A	1.68	0.31	1.68	1.09	2.22	12	12

## Notes:

1. Shaded areas represent DHEC data and unshaded areas represent DOE-SR data
2. DOE-SR data is from the SRS Environmental Data Report for 2015 (SRNS 2015)
3. ND is No Detects
4. NA is Not Applicable

TABLES AND FIGURES

Figure 1. DHEC Average Tritium Data Trends for 2011-2015 (DHEC 2013a, 2014a, 2015, 2016a)

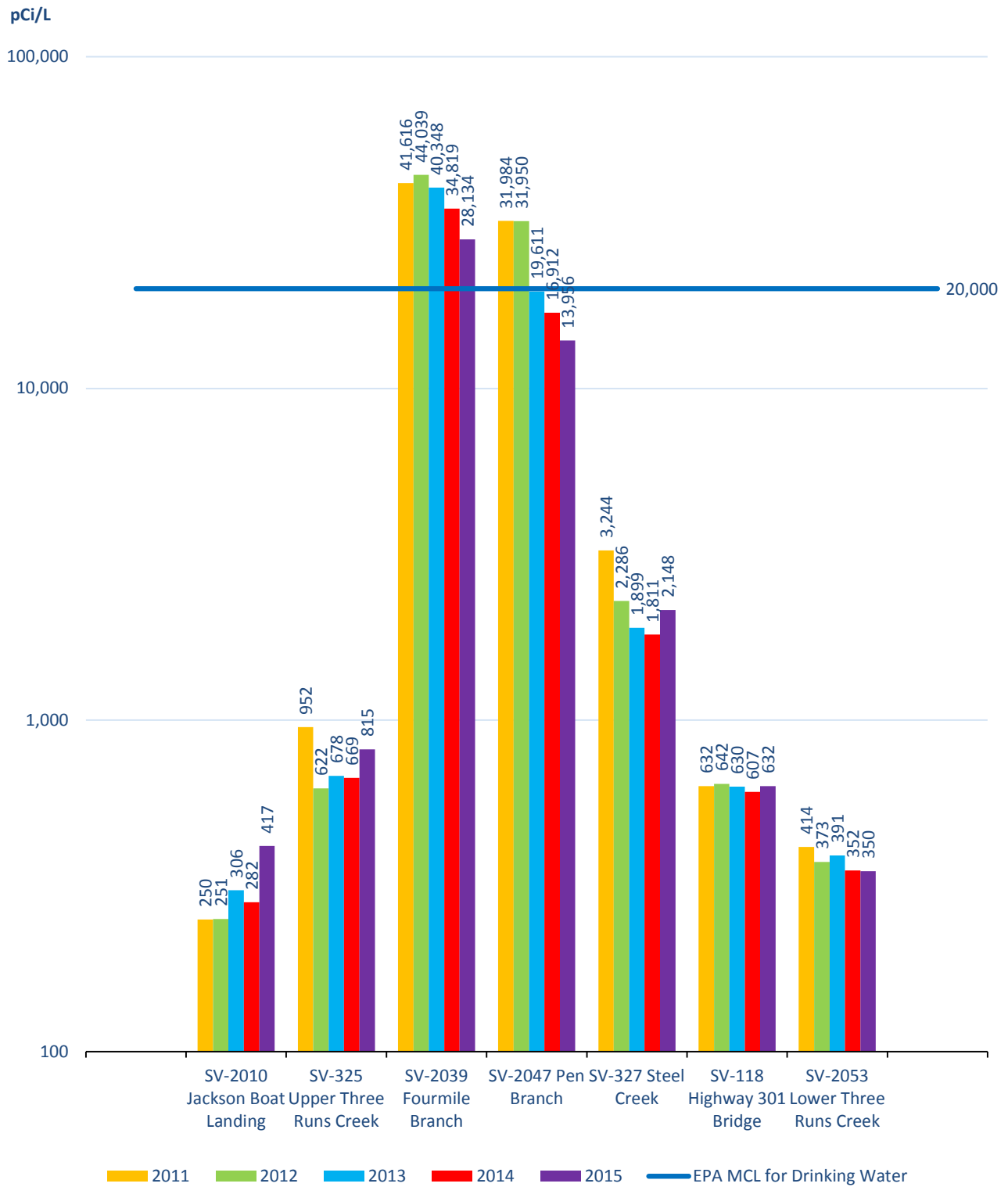

TABLES AND FIGURES

Figure 2. DHEC 2011-2015 Average Alpha Data Trends (DHEC 2013a, 2014a, 2015, 2016a)

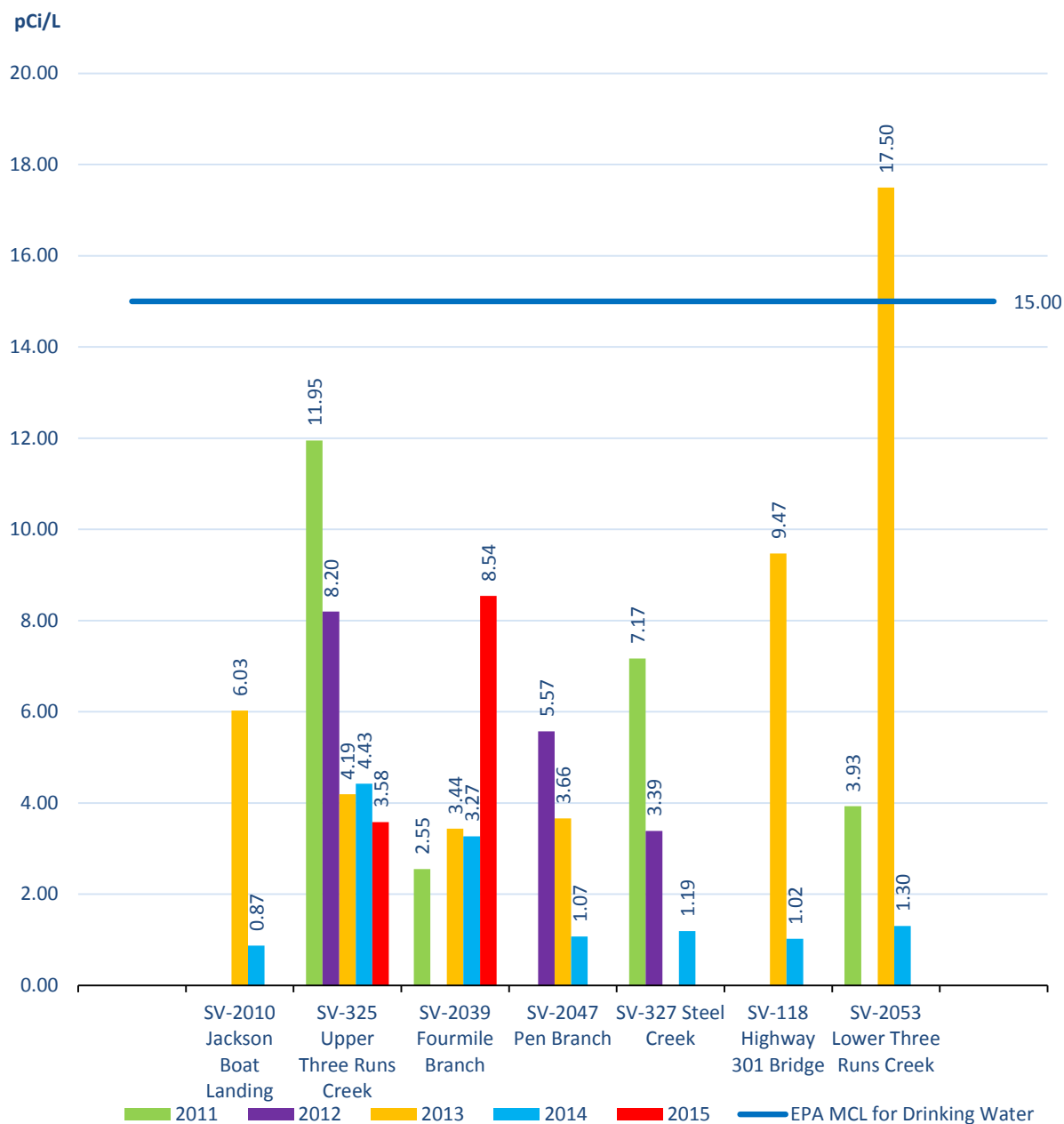

Notes:

1. No detections at Jackson Landing in 2011, 2012, and 2015; 2014 based on a single detect
2. No detections at Fourmile Branch in 2012; 2011, 2013, and 2015 based on a single detect
3. No detections at Pen Branch in 2011 and 2015; 2014 based on a single detect
4. No detections at Steel Creek in 2013 and 2015; 2014 based on a single detect
5. No detections at Highway 301 Bridge in 2011, 2012, and 2015; 2014 based on a single detect
6. No detections at Lower Three Runs Creek in 2012 and 2015; 2011 and 2014 based on single detect

## TABLES AND FIGURES

Figure 3. DHEC 2011-2015 Average Beta Data Trends (DHEC 2013a, 2014a, 2015, 2016a)

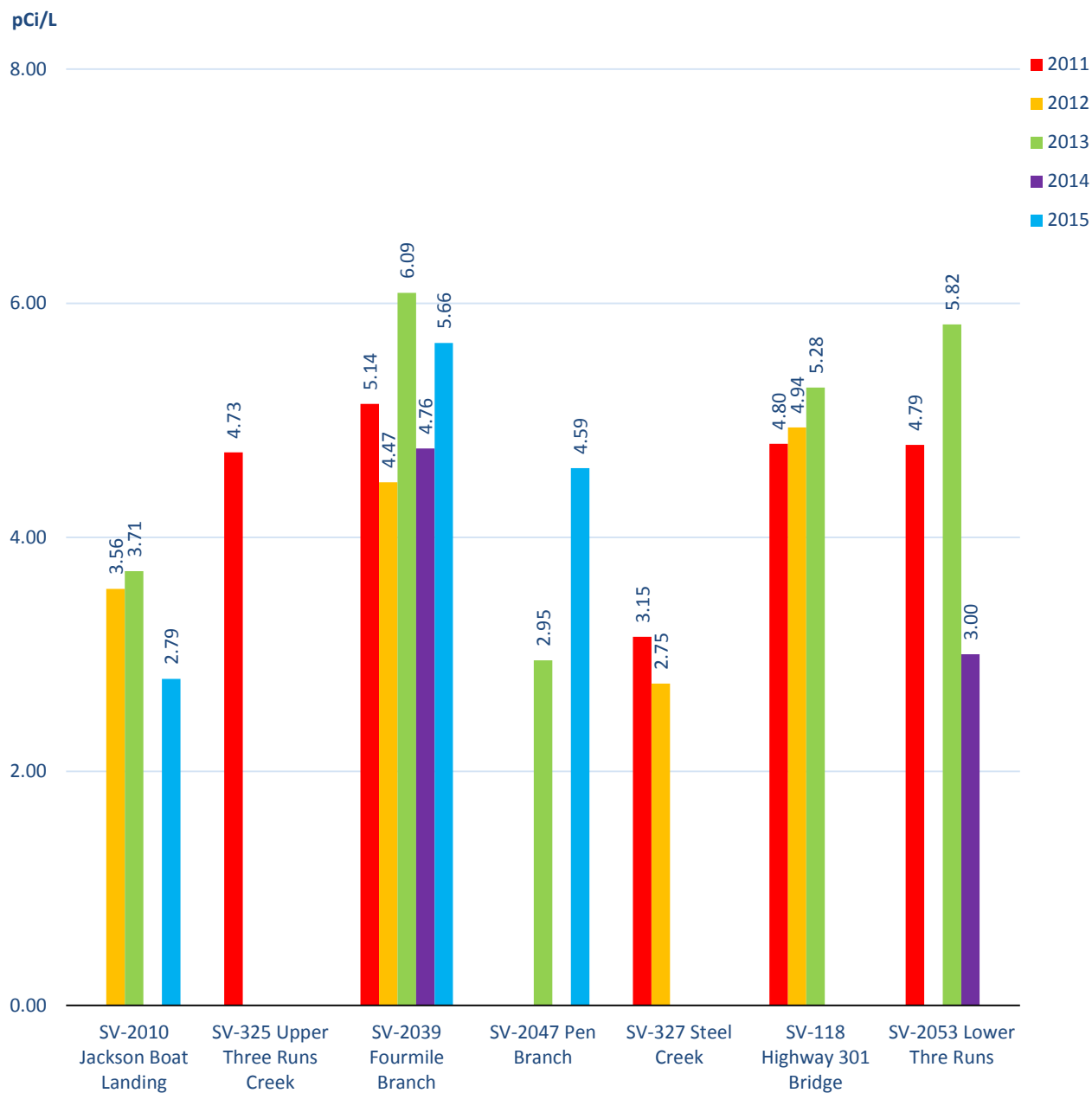

## Notes:

1. The EPA screening level MCL for gross beta particles is 50 pCi/L for drinking water
2. No detections at Jackson Boat Landing in 2011 and 2014; 2012, 2013, and 2015 based on single detect
3. No detections at Upper Three Runs in 2012, 2013, 2014, and 2015
4. No detections at Pen Branch in 2011, 2012, and 2014; 2015 based on single detect
5. No detections at Steel Creek in 2013, 2014, and 2015; 2011 and 2012 based on single detect
6. No detections at Highway 301 Bridge in 2014 and 2015; 2012 based on single detect
7. No detections at Lower Three Runs in 2012 and 2015; 2011, 2013, and 2014 based on single detect

TABLES AND FIGURES

Figure 4. 2011-2015 Average Tritium Data Trends for DHEC and DOE-SR for Upper Three Runs Creek at S.C. Highway 125 (SRNS 2012-2016, DHEC 2013a, 2014a, 2015, 2016a)

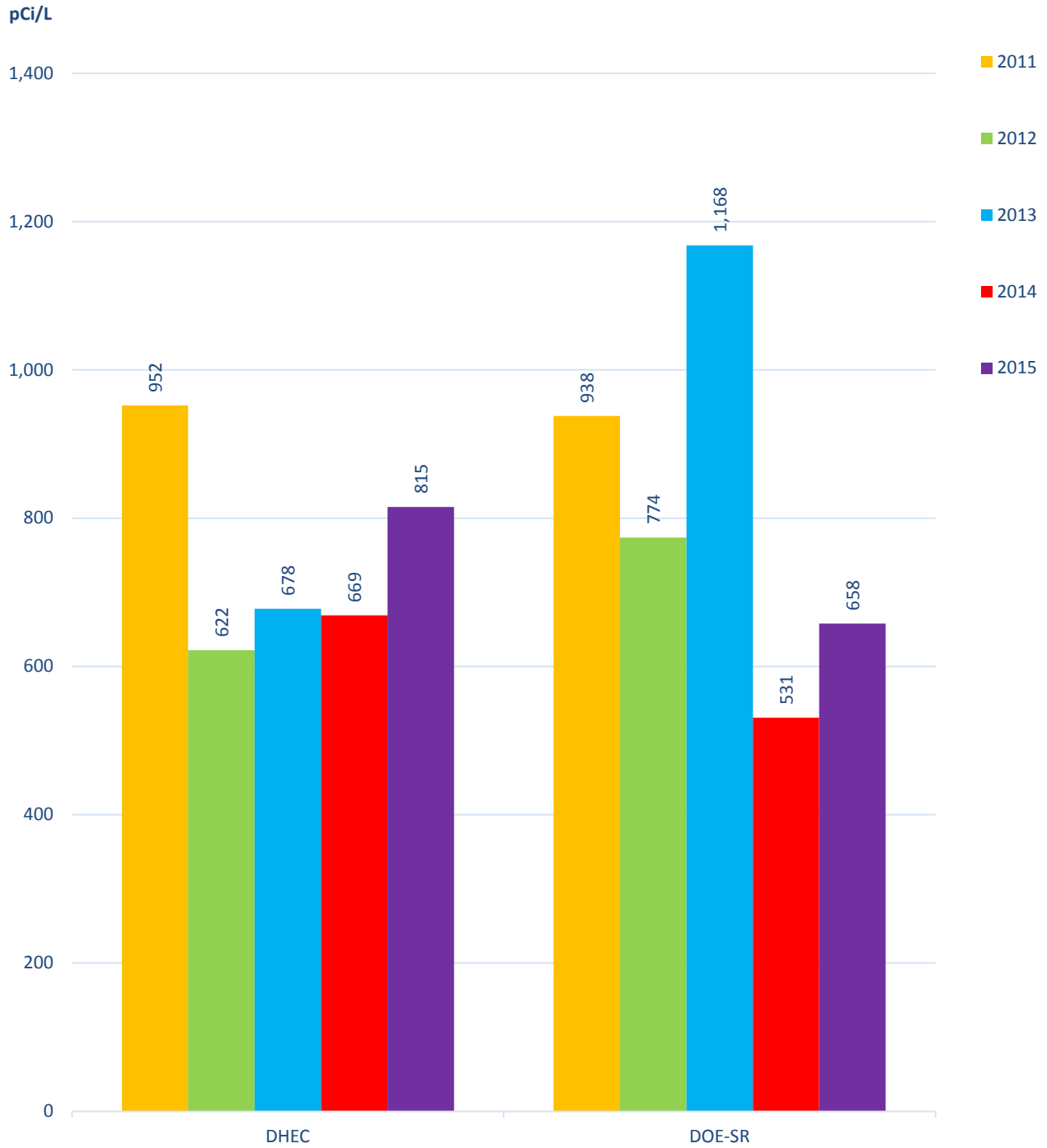

TABLES AND FIGURES

Figure 5. 2011-2015 Average Tritium Data Trends for DHEC and DOE-SR for Fourmile Branch at USFS Road 12. (SRNS 2012-2016, DHEC 2013a, 2014a, 2015, 2016a)

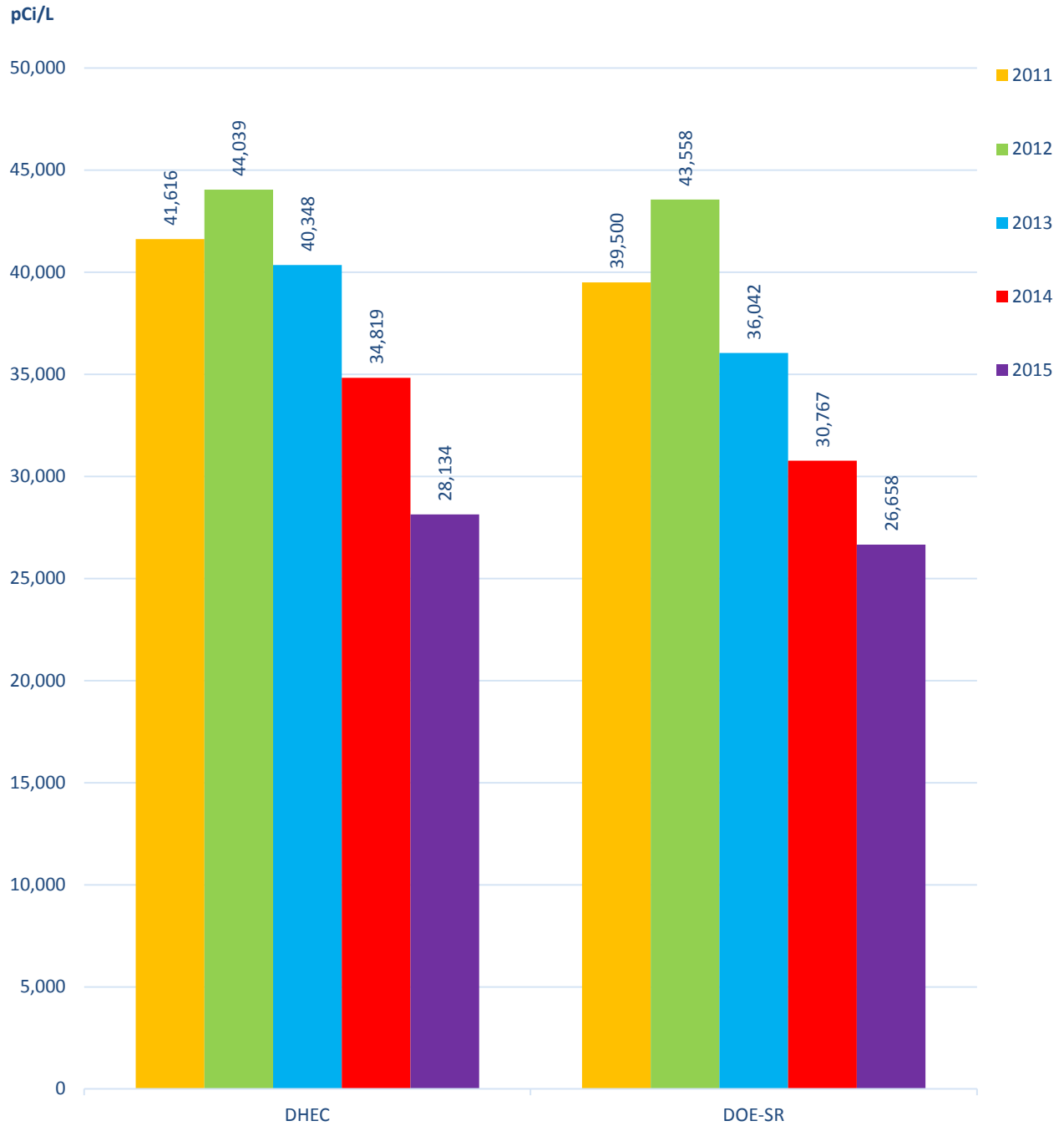

TABLES AND FIGURES

Figure 6. 2011-2015 Average Tritium Data Trends for DHEC and DOE-SR for Pen Branch at USFS Road 13.2 (SRNS 2012-2016, DHEC 2013a, 2014a, 2015, 2016a)

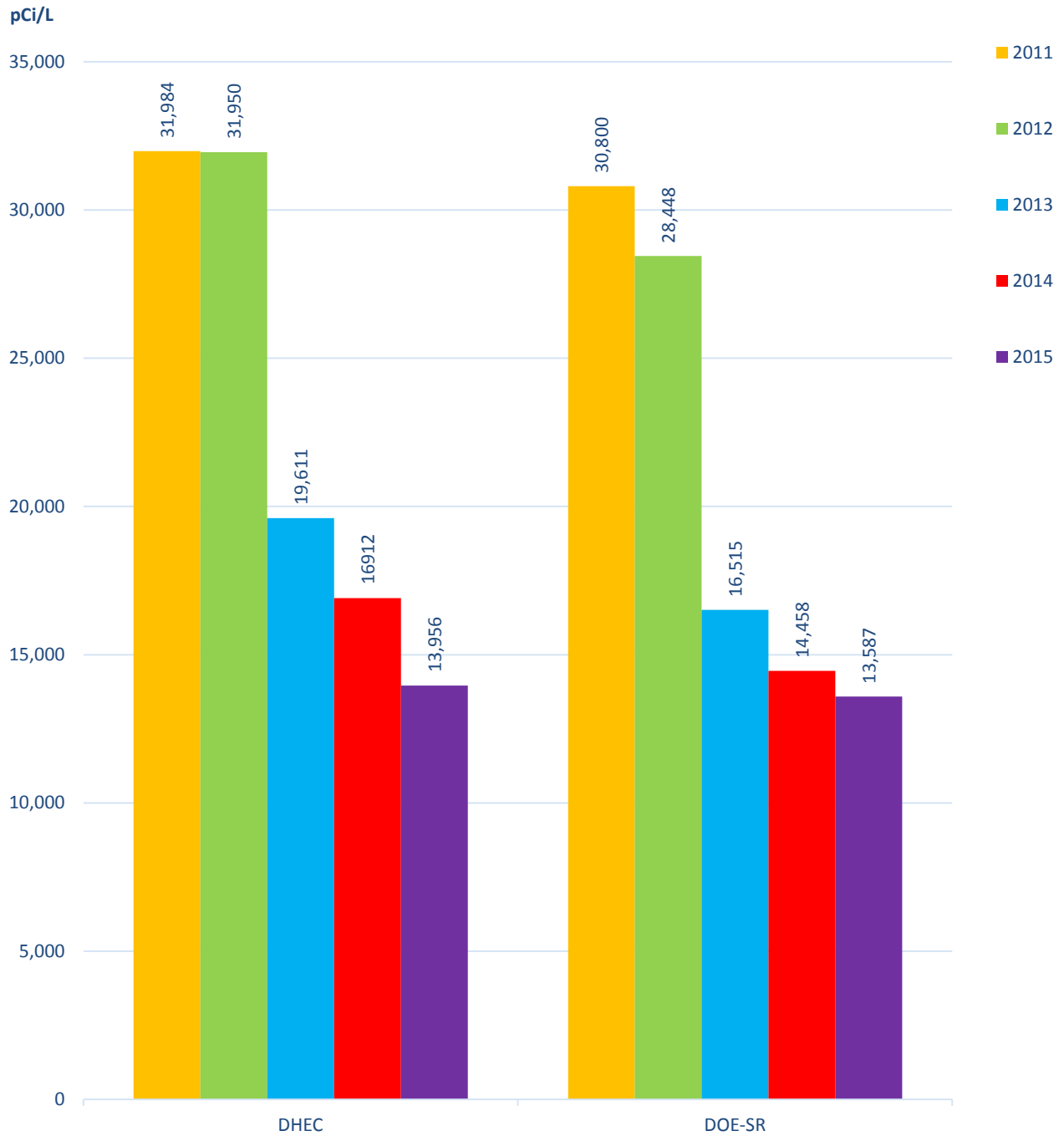



TABLES AND FIGURES

Figure 7. 2011-2015 Average Tritium Data Trends for DHEC and DOE-SR for Steel Creek at S.C. Highway 125 (SRNS 2012-2016, DHEC 2013a, 2014a, 2015, 2016a)

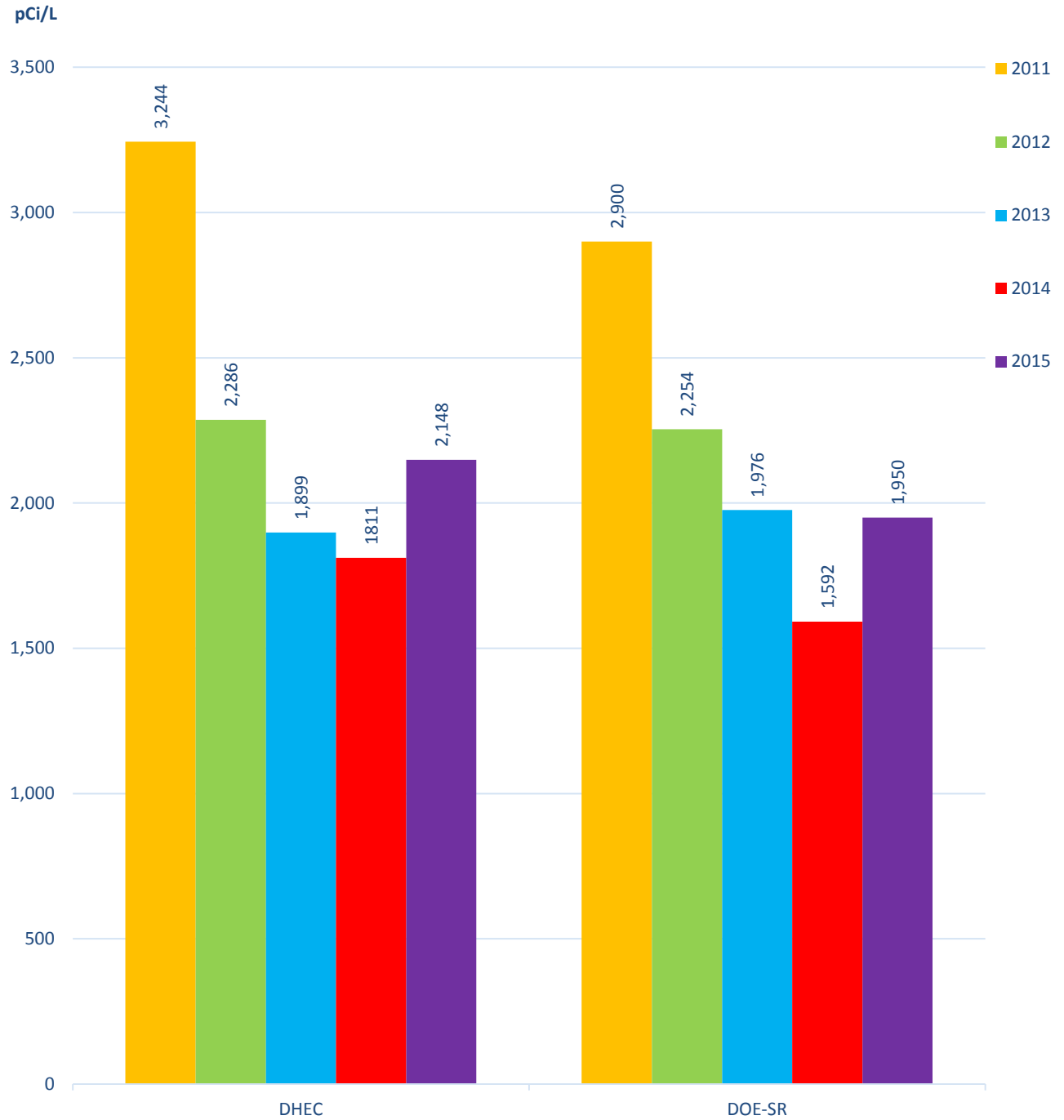

TABLES AND FIGURES

Figure 8. 2011-2015 Average Tritium Data Trends for DHEC and DOE-SR for Lower Three Runs Creek at SRS Road B (SRNS 2012-2016, DHEC 2013a, 2014a, 2015, 2016a)

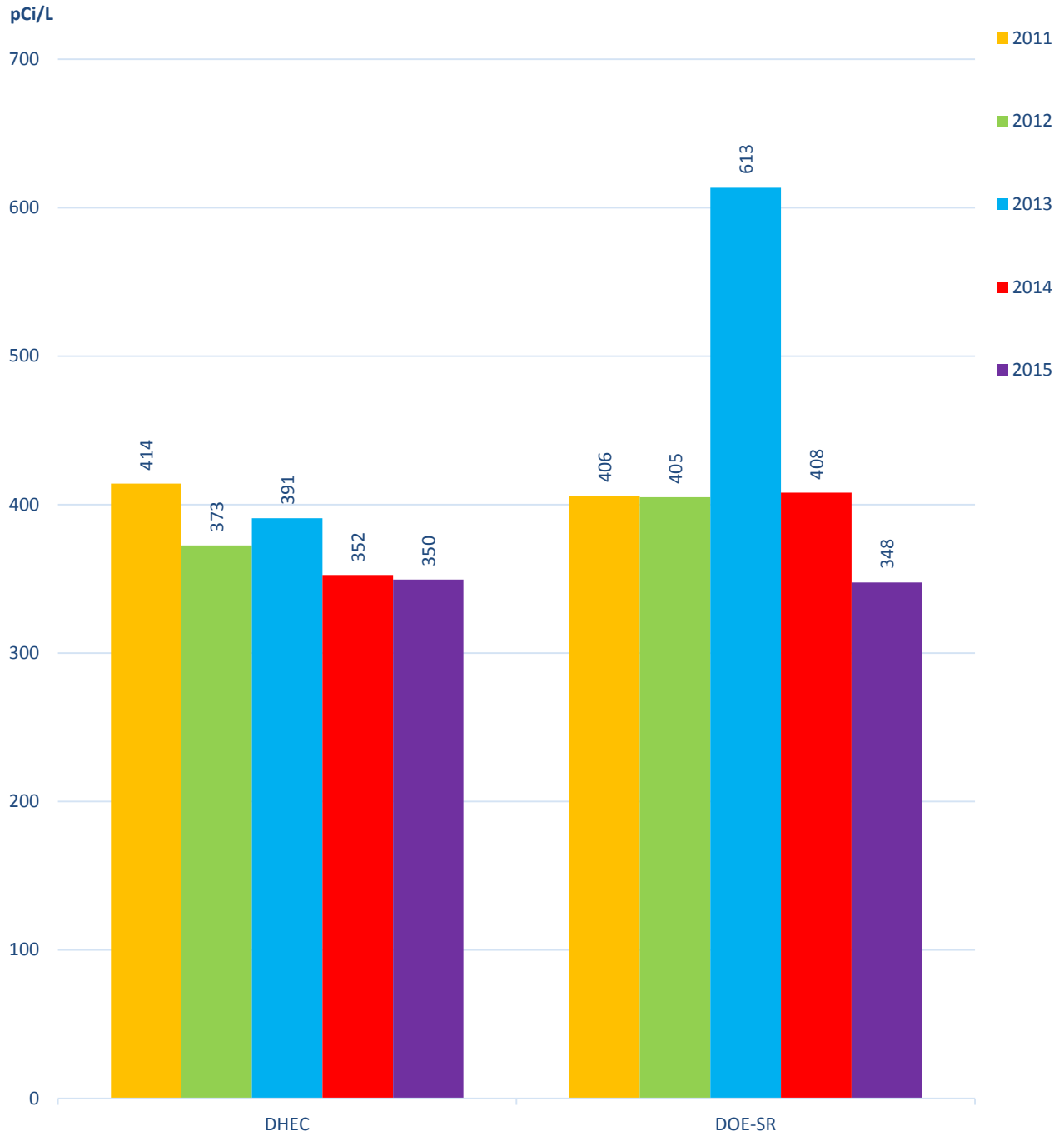

TABLES AND FIGURES

Figure 9. 2011-2015 Average Tritium Data Trends for DHEC and DOE-SR for the Savannah River at US Highway 301 Bridge (SRNS 2012-2016, DHEC 2013a, 2014a, 2015, 2016a)

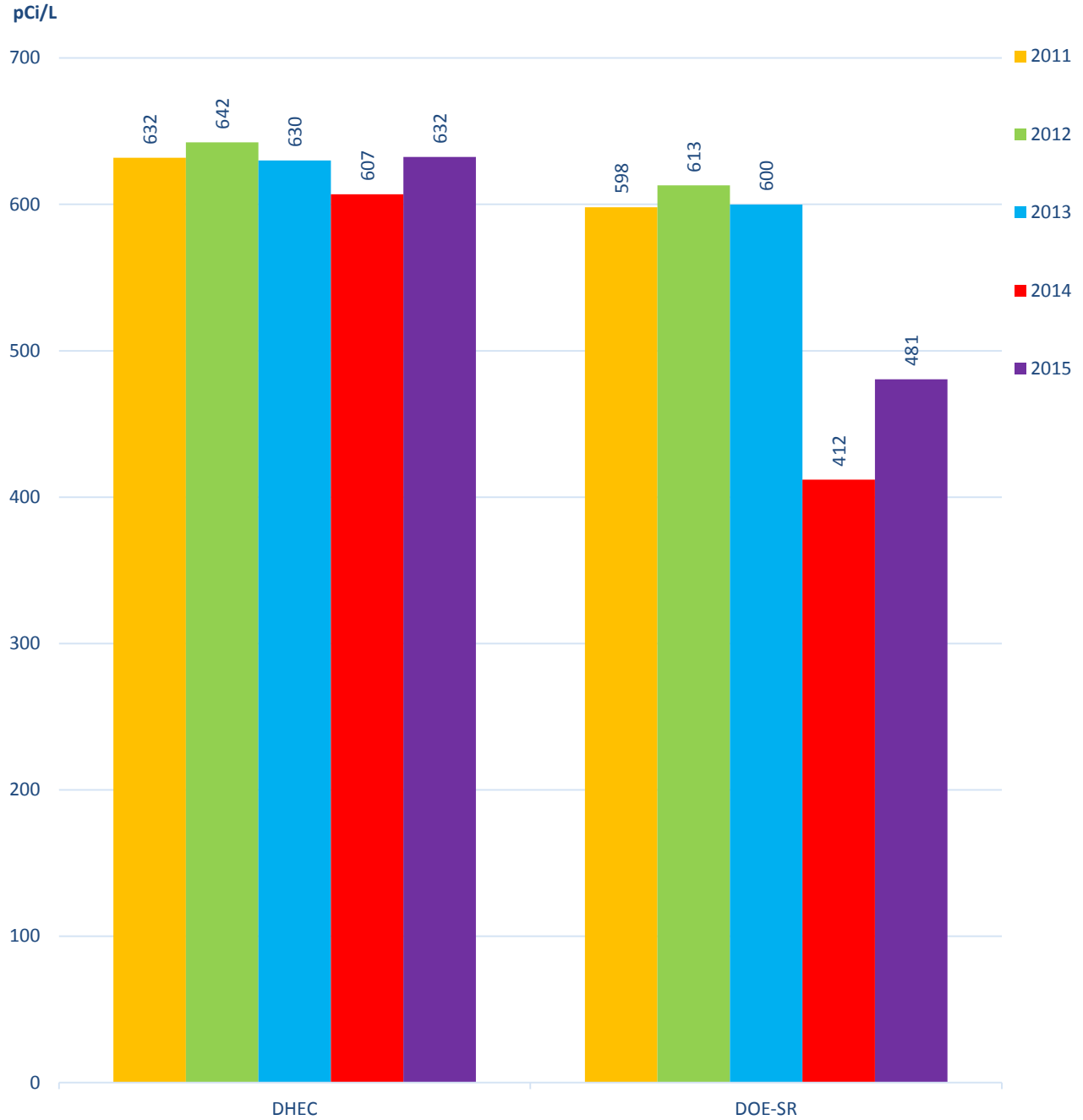

4.6.0 SUMMARY STATISTICS

2015 Ambient Monitoring Data-Tritium ..... 76  
2015 Creek Mouth Data-Tritium ..... 76  
2015 Ambient Monitoring Data-Alpha ..... 77  
2015 Ambient Monitoring Data-Beta ..... 77

Notes:

- 1. pCi/L is picocuries per Liter
- 2. ND is No Detects
- 3. NA is Not Applicable
- 4. NS is No Sample

## SUMMARY STATISTICS

## 2015 Ambient Monitoring Data-Tritium

Sample Location	Average Concentration (pCi/L)	Standard Deviation	Median (pCi/L)	Minimum (pCi/L)	Maximum (pCi/L)	Number of Samples	Number of Detections
Jackson Boat Landing (SV-2010)	417	94	458	276	475	51	4
Tims Branch (SV-324)	434	96	426	286	667	51	46
Upper Three Runs Creek at S.C. 125 (SV-325)	815	302	807	305	1769	51	51
Fourmile Branch (SV-2039)	28134	3187	28606	20854	33838	51	51
Pen Branch (SV-2047)	13956	5177	12793	5344	24017	51	51
Steel Creek (SV-327)	2148	498	2202	1115	3543	51	51
Steel Creek Boat Landing (SV-2018)	1106	1252	592	269	5307	51	40
Little Hell Boat Landing (SV-2019)	685	559	513	218	2860	51	28
Highway 301 Bridge (SV-118)	632	452	506	266	2569	51	38
Lower Three Runs Creek at Patterson Mill Rd. (SV-328)	2253	963	1813	577	4078	51	50
Lower Three Runs Creek at Road B (SV-2053)	350	66	323	261	477	51	24
Upper Three Runs Creek at SRS Road 2-1 (SV-2027)	312	55	306	239	402	51	9

## 2015 Creek Mouth Data-Tritium

Sample Location	Average Concentration (pCi/L)	Standard Deviation	Median (pCi/L)	Minimum (pCi/L)	Maximum (pCi/L)	Number of Samples	Number of Detections
Upper Three Runs Mouth @ RM 157.4 (SV-2011)	461	181	386	329	667	3	3
Fourmile Branch Mouth @ RM 150.6 (SV-2015)	18310	3511	20146	14261	20522	3	3
Steel Creek Mouth @ RM 141.5 (SV-2017)	1991	319	1874	1748	2352	3	3
Lower Three Runs Mouth @ RM 129.1 (SV-2020)	668	236	665	433	905	3	3

## SUMMARY STATISTICS

## 2015 Ambient Monitoring Data-Alpha

Sample Location	Average Concentration (pCi/L)	Standard Deviation	Median (pCi/L)	Minimum (pCi/L)	Maximum (pCi/L)	Number of Samples	Number of Detections
Jackson Boat Landing (SV-2010)	<LLD	NA	NA	<LLD	<LLD	12	0
Tims Branch (SV-324)	2.93	0.72	2.99	2.00	3.74	12	4
Upper Three Runs Creek at S.C. 125 (SV-325)	3.58	1.08	3.50	2.14	5.09	12	9
Fourmile Branch (SV-2039)	8.54	NA	8.54	8.54	8.54	12	1
Pen Branch (SV-2047)	<LLD	NA	NA	<LLD	<LLD	12	0
Steel Creek (SV-327)	<LLD	NA	NA	<LLD	<LLD	12	0
Steel Creek Boat Landing (SV-2018)	<LLD	NA	NA	<LLD	<LLD	12	0
Highway 301 Bridge (SV-118)	<LLD	NA	NA	<LLD	<LLD	12	0
Lower Three Runs Creek at Road B (SV-2053)	<LLD	NA	NA	<LLD	<LLD	12	0

## 2015 Ambient Monitoring Data-Beta

Sample Location	Average Concentration (pCi/L)	Standard Deviation	Median (pCi/L)	Minimum (pCi/L)	Maximum (pCi/L)	Number of Samples	Number of Detections
Jackson Boat Landing (SV-2010)	2.79	NA	2.79	2.79	2.79	12	1
Tims Branch (SV-324)	<LLD	NA	NA	<LLD	<LLD	12	0
Upper Three Runs Creek at S.C. 125 (SV-325)	<LLD	NA	NA	<LLD	<LLD	12	0
Fourmile Branch (SV-2039)	5.66	0.83	5.53	4.90	6.68	12	4
Pen Branch (SV-2047)	4.59	NA	4.59	4.59	4.59	12	1
Steel Creek (SV-327)	<LLD	NA	NA	<LLD	<LLD	12	0
Steel Creek Boat Landing (SV-2018)	<LLD	NA	NA	<LLD	<LLD	12	0
Highway 301 Bridge (SV-118)	<LLD	NA	NA	<LLD	<LLD	12	0
Lower Three Runs Creek at Road B (SV-2053)	<LLD	NA	NA	<LLD	<LLD	12	0

**Chapter 5      Nonradiological Monitoring of Surface Water on SRS**

### 5.1.0 PROJECT SUMMARY

The streams located on the Savannah River Site (SRS) receive a wide variety of permitted point source discharges and non-point source run-off from on-site facilities and operations. These discharges specifically include, but are not limited to, industrial storm water, utility water, treated industrial and sanitary wastewater, and run-off from land disturbing activities. Data from SRS Environmental Reports and South Carolina Department of Health and Environmental Control's (DHEC) Environmental Surveillance and Oversight Program (ESOP) is used to monitor the ambient water quality of streams on SRS.

DHEC assessed the surface water quality for nonradiological parameters in 2015 at SRS by sampling the on-site streams for inorganic and organic contaminants. The streams on SRS are tributaries to the Savannah River and are classified as Freshwater (FW) by DHEC's Bureau of Water (DHEC 2012b). As an indication of possible water quality issues, DHEC data was compared to the FW standard guidelines in DHEC's Water Classifications and Standards, Regulation 61-68 (DHEC 2014b). These guidelines give numeric criteria for specific parameters and narrative criteria that indicate conditions of biological integrity and water quality for aquatic life and human health. The fact that a stream does not meet the specified numeric standards for a particular parameter does not mean the stream is polluted or of poor quality. Natural conditions can cause streams to exceed the standards. Where appropriate, DHEC results were also compared to the Savannah River watershed data collected by DHEC's Bureau of Water from 2008 through 2012 (DHEC 2013b). This data includes averages and data ranges for all streams in the entire Savannah River Basin.

Nine DHEC sample locations were strategically chosen to monitor ambient surface water conditions and detect the nonradiological impact from the Department of Energy – Savannah River (DOE-SR) operations (Section 5.0, Table 1). A map of DHEC sample locations can be found in Section 4.0. The stream sample locations were selected based on accessibility and their proximity upstream and downstream of DOE-SR operations before flowing into the publicly accessible Savannah River. Six of the DHEC sample locations were colocated with DOE-SR sample locations to provide data comparisons (Section 5.0, Table 2).

Streams were tested for the following parameters on a monthly interval: pH, dissolved oxygen (DO), temperature, alkalinity, turbidity, biochemical oxygen demand (BOD), total suspended solids (TSS), *E. coli*, total Kjeldahl nitrogen (TKN), ammonia, nitrate/nitrite, total phosphorous, cadmium, chromium, copper, iron, lead, manganese, mercury, nickel, and zinc. Volatile organic compounds (VOCs), pesticides, and polychlorinated biphenyls (PCBs) were sampled biannually (Section 5.0, Table 3). These are standard parameters used to indicate water quality in freshwater streams throughout South Carolina (DHEC 2016c). In all, 2,864 individual analyses were performed with 118 of these individual parameters exceeding South Carolina or United States Environmental Protection Agency (EPA) standards or other recommended guidelines. Data from DHEC surface water locations were compared to DOE-SR data where sample points were colocated (DHEC 2016b). All surface water data can be found in Appendix A-DHEC Data and surface water summary statistics can be found in Section 6.0.



## 5.2.0 RESULTS AND DISCUSSION

### 5.2.1 DHEC Nonradiological Surface Water Data

#### pH

Many chemical and biological processes in surface waters can be affected by pH, a measurement that indicates the alkalinity or acidity of a substance (EPA 1997). The streams encountered at SRS are typical of southeastern streams characterized as blackwater. A blackwater stream is a stream with a deep, slow moving channel that flows through forested swamps and wetlands. Decaying vegetation in the water results in the leaching of tannins from the vegetation which results in transparent, acidic water that is darkly stained, resembling tea or coffee. Low pH is typical for blackwater streams such as those sampled at SRS (USGS 2000).

The pH standard for all South Carolina freshwater streams is between 6.0 and 8.5 standard units (SU), although lower pH is typical for blackwater streams (DHEC 2014b). DHEC personnel measured and recorded the pH at each sample location during the sampling event. There were nine individual measurements at four sampling locations that were outside of the pH standard, including locations downstream and upstream of SRS operations (Section 6.0, Summary Statistics, Appendix A-DHEC Data). None of these locations had yearly averages outside of the standard. These are typical results for blackwater streams. The Savannah River Basin's pH averaged 6.69 SU, and ranged from 4.6 SU to 8.61 SU (DHEC 2013b). All DHEC sample measurements were within this range. See Section 5.0, Figure 1 for a comparison of DHEC and DOE-SR data for colocated samples (SRNS 2016).

#### DO and BOD

Oxygen is cycled through the environment and is both produced and consumed in streams. The amount of oxygen in its dissolved form in water is the DO. The BOD is the amount of oxygen consumed by microorganisms in stream water. Water quality is diminished when the BOD is high, which depletes the oxygen in the water. Low DO means less oxygen to sustain higher forms of aquatic life (EPA 1997).

Dissolved oxygen was measured and recorded in the field as part of each DHEC sampling event, and samples were collected for BOD analysis. The South Carolina freshwater standard for DO is a daily average of no less than 5.0 milligrams per liter (mg/L) with a minimum of 4.0 mg/L (DHEC 2014b). The monthly sampling frequency employed by DHEC is insufficient for strict interpretation related to the standards. The DHEC grab sample method is considered to be representative and provides an indication of water quality relative to DO. All individual samples and yearly averages met the DO standard in 2015 (Section 6.0, Summary Statistics, Appendix A-DHEC Data). The DHEC Bureau of Water Savannah River Basin's DO averaged 8.83 mg/L, and ranged from 0.66 mg/L to 15.4 mg/L (DHEC 2013b). All DHEC sample measurements were within this range. A DO comparison of DHEC and DOE-SR data for colocated samples can be found in Section 5.0, Figure 2. (SRNS 2016).

There are no numeric criteria in the South Carolina freshwater standards for a maximum BOD level; however, all 2015 DHEC samples were near or below the lower limit of detection (LLD)

of 2.0 mg/L (Section 6.0, Summary Statistics, Appendix A-DHEC Data). These results show no indication of water quality issues relative to BOD in SRS streams. The Savannah River Basin results ranged from less than LLD to 6.4 mg/L (DHEC 2013b). All DHEC samples results were within this range. DOE-SR did not collect BOD samples in 2015, therefore, no comparison was made for BOD.

### Temperature

Temperature can affect biological and chemical processes in a stream. All aquatic organisms can be negatively impacted by temperature that varies from the naturally occurring range (EPA 1997). The South Carolina freshwater standards state the temperature of free flowing freshwater shall not be increased more than 2.8°C above natural temperature conditions and shall not exceed a maximum of 32.2°C (DHEC 2014b).

DHEC field personnel measured and recorded the temperature during each sampling event in 2015. DHEC did not collect temperature data above and below every possible point of impact; therefore, the results were insufficient for strict interpretation related to the standard. However, DHEC data showed that the stream temperatures during each sampling event were comparable to each other, including samples representative of natural conditions that were upstream of most SRS operations (Section 6.0, Summary Statistics, Appendix A-DHEC Data). Overall the results do not indicate any water quality issues relative to temperature. No comparisons were made between DHEC results and the Savannah River watershed or DOE-SR results due to the high variability in temperature dependent on the day and the time of day samples were collected.

### Alkalinity

Alkalinity is important for aquatic life in freshwater systems because it buffers pH changes that occur naturally or as a result of anthropogenic sources. Components of alkalinity, such as carbonate and bicarbonate, will incorporate some toxic heavy metals and reduce their toxicity (EPA 1997). There are no numeric criteria in the South Carolina freshwater standards for alkalinity. However, the National Technical Advisory Committee recommends a minimum alkalinity of 20 mg/L and that natural alkalinity not be reduced by more than 25 percent (NAS 1974). Waters having insufficient alkalinity due to natural conditions do not have to be supplemented with artificially added materials to increase the alkalinity. Alkalinity resulting from naturally occurring materials, such as carbonate and bicarbonate, is not considered a health hazard in drinking water supplies. Naturally occurring maximum levels up to approximately 400 mg/L, as calcium carbonate, are not considered a problem to human health (NAS 1974).

DHEC sampled each location monthly in 2015 for alkalinity. Seventy-nine individual samples at eight locations were below the recommended minimum level (Section 6.0, Summary Statistics, Appendix A-DHEC Data). Six of these locations had yearly averages below the recommended level: NWSV-324 (4.1 ( $\pm 1.4$ ) mg/L), NWSV-325 (3.7 ( $\pm 0.63$ ) mg/L), NWSV-2027 (0.76 ( $\pm 0.69$ ) mg/L), NWSV-2039 (11.36 ( $\pm 2.8$ ) mg/L), NWSV-2055 (13.65 ( $\pm 5.7$ ) mg/L), and NWSV-2061 (5.2 ( $\pm 1.0$ ) mg/L). The low alkalinity, as related to pH, in SRS streams may be due to the presence of naturally low buffering compounds in the streams. These conditions were consistent even in the samples upstream of most SRS operations, represented by NWSV-2027 and NWSV-2061. The Savannah River Basin's alkalinity averaged 24.69 mg/L, and ranged from 1 mg/L to

160 mg/L (DHEC 2013b). All DHEC sample results were within this range. DOE-SR did not sample for alkalinity in 2015, therefore, no comparison was made.

#### Turbidity and TSS

Turbidity is a measure of water clarity or the amount of light that passes through the water. The freshwater quality standard for turbidity in South Carolina streams is not to exceed 50 nephelometric turbidity units (NTU) provided existing uses are maintained (DHEC 2014b). All DHEC monitored streams were below the standard for turbidity in 2015 (Section 6.0, Summary Statistics, Appendix A-DHEC Data). The DHEC sample results ranged from 1.1 NTU to 14 NTU. This is comparable to the Savannah River Basin's turbidity ranging from 0.8 NTU to 320 NTU (DHEC 2013b). All DHEC sample results were within this range. DOE-SR did not sample for turbidity in 2015, therefore, no comparison was made.

Turbidity is directly affected by the water's TSS, which refers to the amount of material suspended in the water (EPA 1997). There is no freshwater quality standard for TSS. The DHEC sample results ranged from less than LLD mg/L to 36 mg/L (Section 6.0, Summary Statistics, Appendix A-DHEC Data). This is comparable to the Savannah River Basin's TSS ranging from 1 mg/L to 43 mg/L (DHEC 2013b). A TSS comparison of DHEC and DOE-SR data for colocated samples can be found in Section 5.0, Figure 3. (SRNS 2016).

#### *E. coli*

In 2013, DHEC switched from sampling for fecal coliform to *E. coli*, which is a species of coliform bacteria found only in human and other mammal waste. This makes it a good indicator of human health risk. The South Carolina freshwater *E. coli* standard is a daily maximum of 349 Most Probable Number per 100mL (MPN/100mL). DHEC field personnel collected monthly surface water samples for *E. coli* analysis at each location in 2015. There were six individual samples at four locations that exceeded 349 MPN/100mL. All locations had yearly averages below the standard. The DHEC sample results ranged from 14.8 counts per 100mL (cnt/100mL) to 579.4 cnt/100mL. This is comparable to the Savannah River Basin's *E. coli* ranging from 4 MPN to 6931.6 MPN (DHEC 2013b). All DHEC sample results were consistent with this range. DOE-SR did not collect samples for *E. coli* in 2015, therefore, no comparison was made.

#### Nutrients

Phosphorous and nitrogen are essential nutrients for the plants and animals that make up the aquatic food web. However, in excess they can cause significant water quality problems. Phosphorous and nitrogen cycle through the environment in a variety of forms, and can indirectly impact DO and other water quality indicators (EPA 1997). In 2015, DHEC sampled for total phosphorous and various forms of nitrogen, including nitrite/nitrate, TKN, and ammonia. There are no numeric criteria in the South Carolina freshwater standard for any of these parameters.

DHEC uses the most conservative of the federally established drinking water standards for nitrate/nitrite levels to indicate ambient water quality in freshwater streams for nutrients. The EPA drinking water standards for nitrate/nitrite levels are 10 mg/L and 1 mg/L respectively, and

are designed to protect the public from consumption (EPA 2009). To provide a conservative approach, DHEC uses the maximum of 1 mg/L as an indication of possible water quality issues. All locations had samples at or below 1 mg/L (Appendix A-DHEC Data). Fourmile Branch (NWSV-2039) typically has nitrogen levels higher than other SRS streams due to an upstream wastewater treatment plant or groundwater beneath F-Area and H-Area seepage basins outcropping into the creek (CDC 2001). However, no location had a 2015 yearly average that exceeded the drinking water standard (Section 6.0, Summary Statistics, Appendix A-DHEC Data).

The DHEC results for total phosphorous ranged from less than LLD to 0.11 mg/L. The Savannah River Basin results ranged from less than LLD to 2.7 mg/L (DHEC 2013b). All DHEC total phosphorous results were within this range.

The DHEC nitrate/nitrite results ranged from less than LLD to 1.0 mg/L. The Savannah River Basin results ranged from less than LLD to 7.6 mg/L (DHEC 2013b). All DHEC nitrate/nitrite results were within this range.

The DHEC TKN results ranged from less than LLD to 1.0 mg/L. The Savannah River Basin results ranged from less than LLD to 2.4 mg/L (DHEC 2013b). All DHEC TKN results were within this range.

The DHEC ammonia results ranged from less than LLD to 0.21 mg/L. The Savannah River Basin results ranged from less than LLD to 0.39 mg/L (DHEC 2013b). All DHEC ammonia results were within this range.

Overall the nutrient levels on SRS are similar to the levels found throughout the Savannah River Basin. DOE-SR did not sample for TKN or ammonia in 2015, therefore, no comparison was made. A comparison of DHEC and DOE-SR data from colocated samples for total phosphorous and nitrate/nitrite, respectively can be found in Section 5.0, Figures 4. and 5. (SRNS 2016).

### Metals

Most metals are considered to be pollutants, including some that are toxic or known carcinogens. In 2015, DHEC personnel collected monthly samples at each sample location for the following metals: cadmium, chromium, copper, iron, lead, manganese, mercury, nickel, and zinc. All metals data is included in Appendix A-DHEC Data. Yearly averages were calculated for all metals; however, many of these averages are based on a single detection (Section 6.0, Summary Statistics, Appendix A-DHEC Data). Due to the potential health effects of some metals, a yearly average, even if based on a single detection that exceeds the freshwater standards, may indicate a water quality issue. All of these metals, except iron and manganese, have numeric criteria for the protection of human health and aquatic life in the South Carolina freshwater quality standards.

Iron has a recommended EPA limit in freshwater streams of 1 mg/L (EPA 2008). The DHEC sample results for iron ranged from 0.18 to 5.7 mg/L. The Savannah River Basin's iron levels ranged from 0.03 mg/L to 7.9 mg/L (DHEC 2013b). All DHEC sample results were within this range. Fifteen individual DHEC samples at four locations had iron above the EPA recommended

level. One location had a yearly average above the recommended level, NWSV-324 (2.9 ( $\pm$ 1.7) mg/L).

DOE-SR also detected iron in each colocated sample location with two locations above the recommended limit. DOE-SR results for TB-5 and FM-6, colocated with NWSV-324 and NWSV-2039, respectively, had yearly averages at or above the recommended standard for iron (SRNS 2016). The DHEC sampling location NWSV-324 and DOE-SR sampling location TB-5 are located on Tim's Branch, which has several ground water seeps that contribute to its relatively low flow. It is likely that the elevated iron measured at this location is influenced by naturally occurring processes. A comparison of DHEC and DOE-SR iron data for colocated samples can be found in Section 5.0, Figure 6.

The DHEC manganese sample results ranged from less than LLD mg/L to 0.33 mg/L. The Savannah River Basin's manganese levels ranged from 0.01 mg/L to 5.4 mg/L (DHEC 2013b). All DHEC sample results were within this range. DHEC and DOE-SR detected manganese in each of the colocated sample locations. There is no standard for this parameter. See Section 5.0, Figure 7 for a manganese comparison of DHEC and DOE-SR data for colocated samples (SRNS 2016).

The freshwater quality standard for cadmium in South Carolina streams is not to exceed 0.00010 mg/L (DHEC 2014b). No DHEC samples had a cadmium level above the standard. DOE-SR detected cadmium above the standard at all six of the colocated sample locations in 2015 (SRNS 2016). The detection limit for DOE-SR is higher than the standard at 0.0005 mg/L; therefore, any detection of cadmium exceeds the standard. A comparison of DHEC and DOE-SR cadmium data can be found in Section 5.0, Figure 8.

The freshwater quality standards for chromium, copper, and nickel in South Carolina streams are not to exceed 0.011 mg/L, 0.0029 mg/L and 0.016 mg/L, respectively (DHEC 2014b). There were no DHEC detections of chromium in 2015. DOE-SR detected chromium at two colocated sample locations with three results above the standard; however, the yearly averages were below the standard (SRNS 2016).

DHEC detected copper in nine samples at seven sampling locations in 2015. The seven locations also had yearly averages above the standard. DOE-SR detected copper at or above the standard in at least one sample from all six colocated sample locations. However, none of the six DOE-SR locations had yearly averages above the standard (SRNS 2016). It should be noted that some of the averages were derived from one or two detections. The DOE-SR copper detections were found at levels below DHEC LLD.

DHEC did not detect nickel in 2015. DOE-SR detected nickel in one of the colocated sample locations (TB-5), but none of the averages exceeded the standard (SRNS 2016). The DOE-SR nickel detections were found at levels below the DHEC LLD.

The freshwater quality standard for lead in South Carolina streams is not to exceed 0.00054 mg/L (DHEC 2014b). Due to laboratory limitations, DHEC has an LLD higher than the standard at 0.0020 mg/L; therefore, any detection of lead is over the standard. There were no DHEC

detections in 2015. DOE-SR detected lead above the standard at two of the colocated sample locations (SRNS 2016). The DOE-SR LLD for lead is 0.0050 mg/L, which is higher than the standard; therefore, any detection of lead is over the standard.

The freshwater quality standard for mercury in South Carolina streams is not to exceed 0.00091 mg/L (DHEC 2014b). Mercury was not detected above the LLD of 0.00020 mg/L in any of the DHEC samples in 2015.

Therefore, all DHEC monitored streams met the standard for this parameter. DOE-SR has a mercury detection limit of 0.00002 mg/L. DOE-SR did not detect mercury at any of the colocated sampling locations (SRNS 2016).

Mercury was not detected above the LLD of 0.00020 mg/L in any of the DHEC samples in 2015.

The freshwater quality standard for zinc in South Carolina streams is not to exceed 0.037 mg/L (DHEC 2014b). DHEC had no samples over the standard in 2015. DOE-SR detected zinc above the standard in one sample from one colocated sample location; however, no yearly average was above the standard (SRNS 2016). A zinc comparison of DHEC and DOE-SR yearly averages for colocated samples can be found in Section 5.0, Figure 9.

#### VOCs, PCBs, and Pesticides

Most VOCs, PCBs, and pesticides are considered to be pollutants including some that are toxic. Most have numeric criteria for the protection of human health and aquatic life in the South Carolina freshwater quality standards. DHEC field personnel collect surface water samples for VOCs, PCBs, and pesticides at each location biannually. DHEC sampled for 21 individual PCB and pesticide parameters at each location in the spring of 2015 and 59 individual VOC, PCB, and pesticide parameters at each location during the fall of 2015. All data is included in Appendix-A DHEC Data. There were no DHEC detections of VOC, PCB, or pesticide contaminants in 2015. DOE-SR did not detect any PCB or pesticide/herbicide parameters in 2015 (SRNS 2016).

There were no detections of VOCs, PCBs, or pesticides in 2015.

#### **5.2.2 DHEC and DOE-SR Data Comparison**

Six of the nine DHEC sampling locations were colocated with DOE-SR sampling locations: NWSV-324, NWSV-325, NWSV- 327, NWSV-328, NWSV-2039, and NWSV-2047. Comparisons were made for each parameter individually in the text above. Some comparisons include graphs (Section 5.0) that show data from the six colocated sample locations to determine if there were any significant statistical differences in the following parameters: pH (Figure 1), DO (Figure 2), TSS (Figure 3), total phosphorous (Figure 4), nitrate/nitrite (Figure 5), iron (Figure 6), manganese (Figure 7), cadmium (Figure 8), and zinc (Figure 9). Small discrepancies in data between DOE-SR and DHEC may be attributed to differences in sample collection date, sample collection time, sample preservation, and lab analysis. Differences in statistical calculations, such as the yearly averages, may also attribute to dissimilarities. All data less than the LLD were left out of DHEC summary statistics due to the lack of numeric data.

### 5.3.0 CONCLUSIONS AND RECOMMENDATIONS

The parameters identified that were above or below EPA or DHEC standards or recommended levels for particular streams will continue to be monitored to establish trends that may warrant further investigation. Overall, the nonradiological water quality on the SRS in 2015 compared favorably with the South Carolina Freshwaters Standard or other recommendations for the parameters and locations monitored in this study. The 2015 DHEC results for most parameters were similar to the DHEC's Bureau of Water data for the Savannah River watershed as a whole. DHEC will continue to sample on a monthly and biannual basis for routine parameters. DHEC will continue to evaluate water quality based on the independent nonradiological monitoring and surveillance of SRS surface water. Monitoring is required due to continued land disturbance from clean-up activities, new facility construction, logging, and new missions. The locations, number of samples, sample frequencies, and monitoring parameters are reviewed annually and modified as needed to maximize available resources and address SRS mission changes.

5.4.0 MAP

### Nonradiological Surface Water Sampling Locations

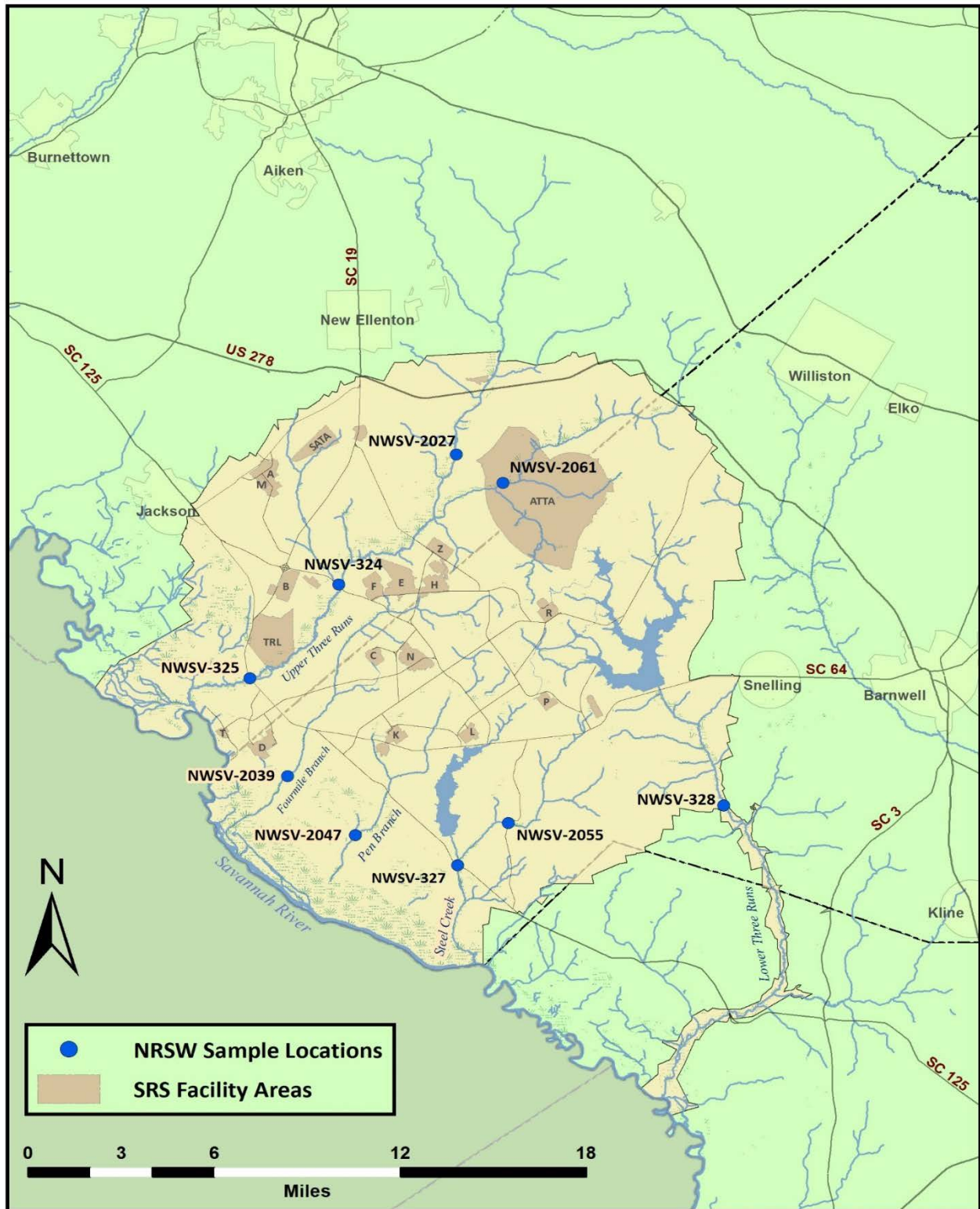



## 5.5.0 TABLES AND FIGURES

Table 1. DHEC Surface Water Sample Locations

Sample Location	Location Description	Location Rationale
NWSV-2027	Upper Three Runs at Road 2-1	Upstream of most SRS Operations
NWSV-2061	Tinker Creek at Road 2-1	Upstream of most SRS Operations
NWSV-324	Tims Branch at Road C	Downstream from M- & A-Areas
NWSV-325	Upper Three Runs at Road A	Downstream from F-Area
NWSV-2055	Meyers Branch at Road 9	Downstream from P-Area
NWSV-2039	Fourmile Branch at Road A-13.2	Downstream from F- and H-Areas
NWSV-2047	Pen Branch at Road A-13.2	Downstream from K-Area
NWSV-327	Steel Creek at Road A	Downstream from L-Lake
NWSV-328	Lower Three Runs at Patterson Mill Road	Downstream from Par Pond

Table 2. DOE-SR Surface Water Sample Locations

SRS Stream Locations	Savannah River Locations
Tinker Creek near Northeast Site Boundary	River Mile 160
Tims Branch at Road C*	River Mile 150.4
Upper Three Runs at Road 1-A	River Mile 141.5
Upper Three Runs at Road A*	River Mile 129.1
Beaver Dam Creek at D-Area	River Mile 118.8
Four Mile Creek at Road E	
Four Mile Creek at Road C	
Four Mile Creek adjacent to D-Area*	
Pen Branch at Road A-13.2*	
Steel Creek at Road A*	
Lower Three Runs at Patterson Mill Road*	

\*Colocated with DHEC sample locations.

Table 3. DHEC Water Quality Parameter Analyses

Laboratory	Frequency	Parameter
DHEC Lab Aiken, S.C.	Monthly	Turbidity, BOD, E. Coli, and TSS.
DHEC Lab Columbia, S.C.	Monthly	Alkalinity, Ammonia, Nutrients, Mercury, and Metals
Field	Semi-annually	VOCs, Pesticides, and PCBs.

TABLES AND FIGURES

Figure 1. pH 2015 Yearly Average DHEC and DOE-SR Comparison (SRNS 2016)

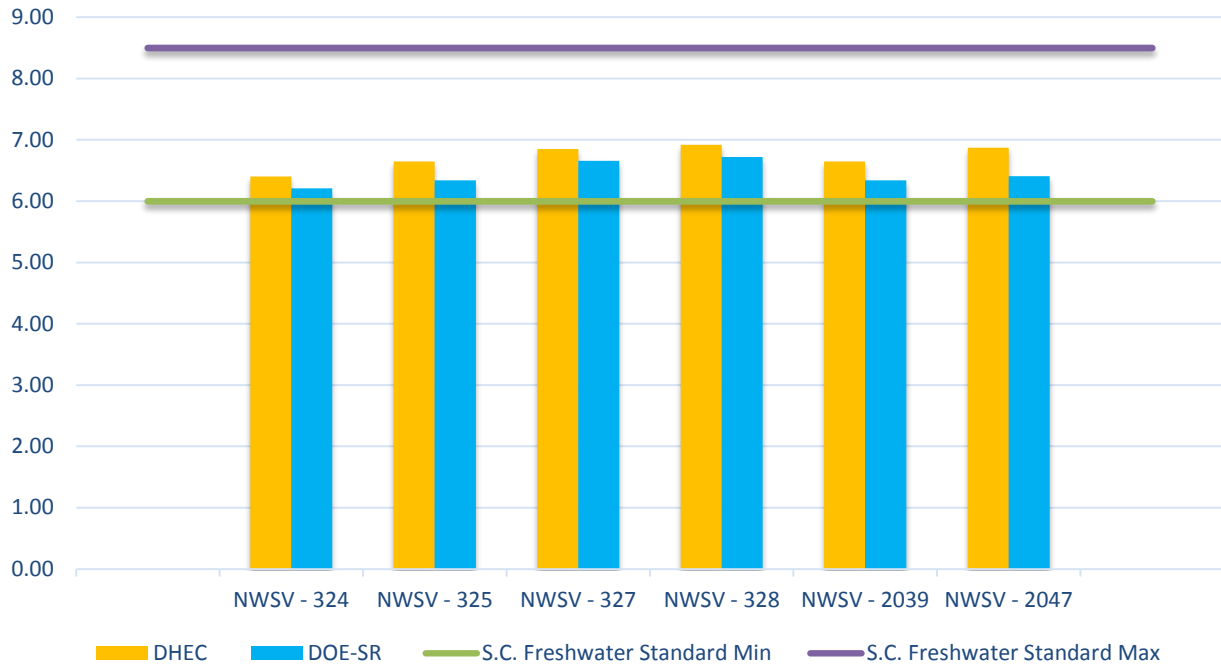

Figure 2. DO 2015 Yearly Average DHEC and DOE-SR Comparison (SRNS 2016)



TABLES AND FIGURES

Figure 3. TSS 2015 Yearly Average DHEC and DOE-SR Comparison (SRNS 2016)

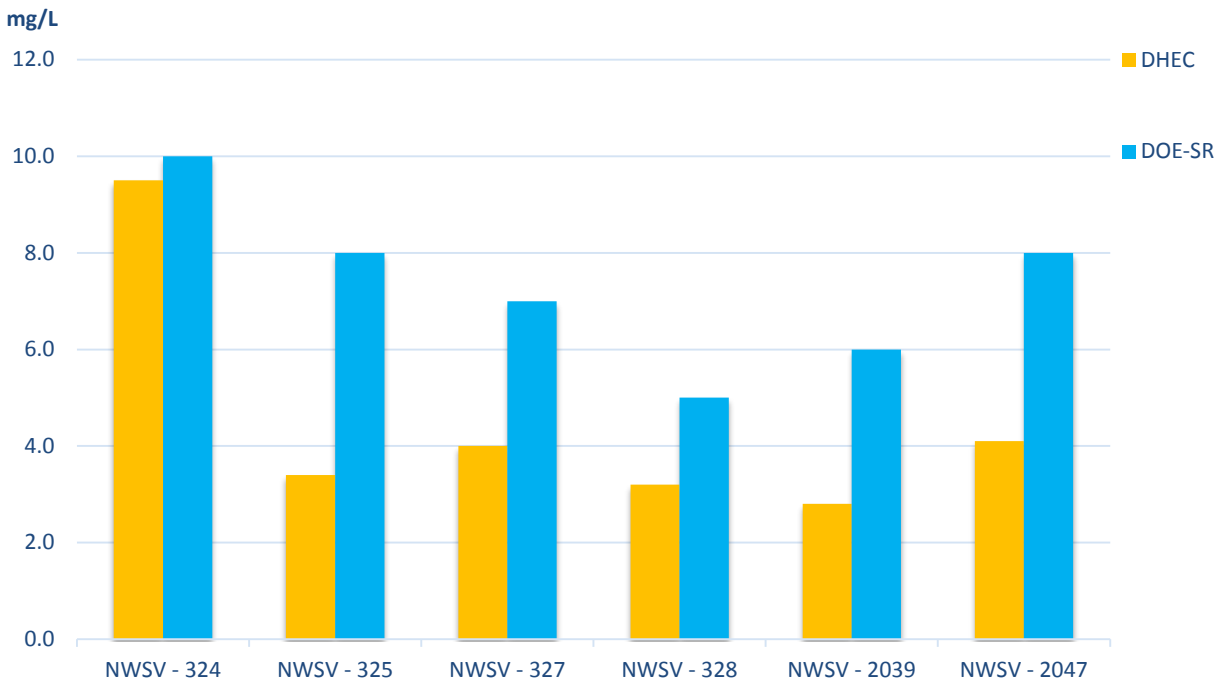
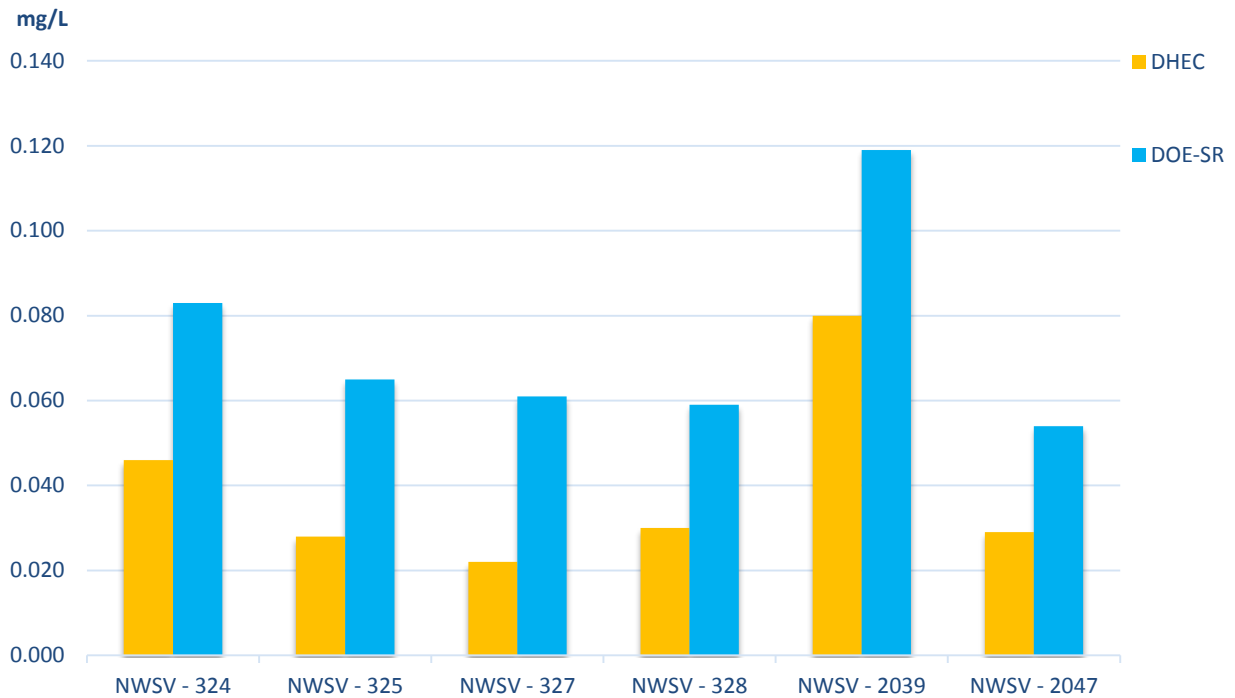

Figure 4. Total Phosphorous 2015 Yearly Average DHEC and DOE-SR Comparison (SRNS 2016)



TABLES AND FIGURES

Figure 5. Nitrate/Nitrite 2015 Yearly Average DHEC and DOE-SR Comparison (SRNS 2016)

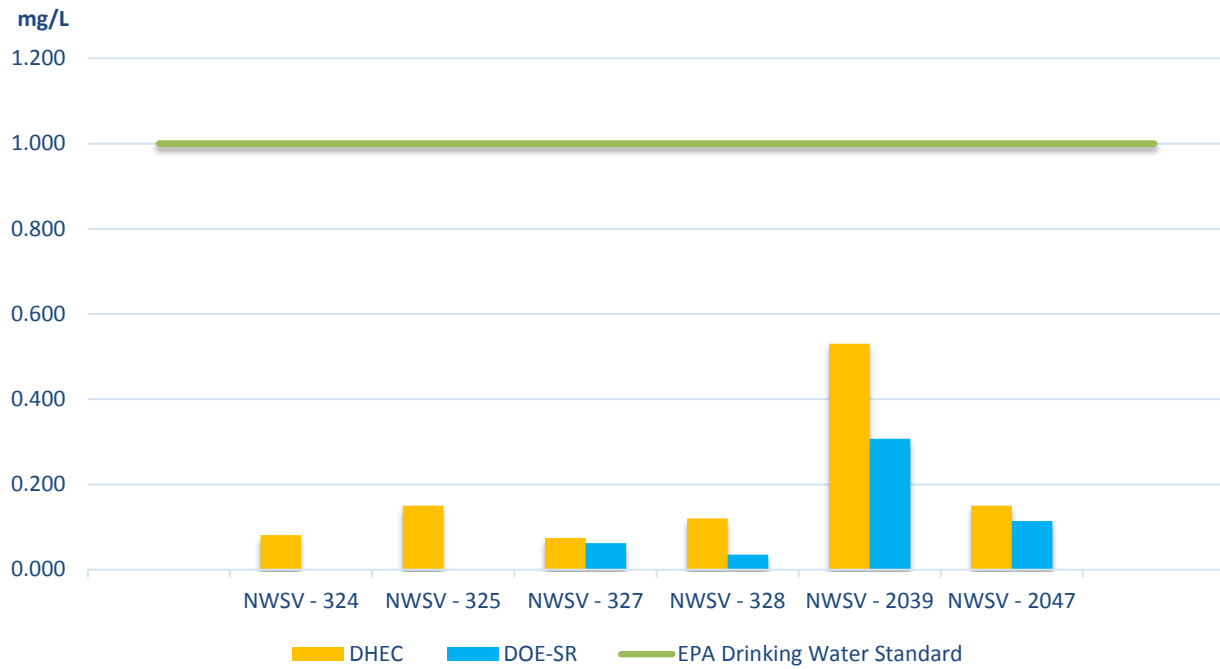

Figure 6. Iron 2015 Yearly Average DHEC and DOE-SR Comparison (SRNS 2016)



TABLES AND FIGURES

Figure 7. Manganese 2015 Yearly Average DHEC and DOE-SR Comparison (SRNS 2016)

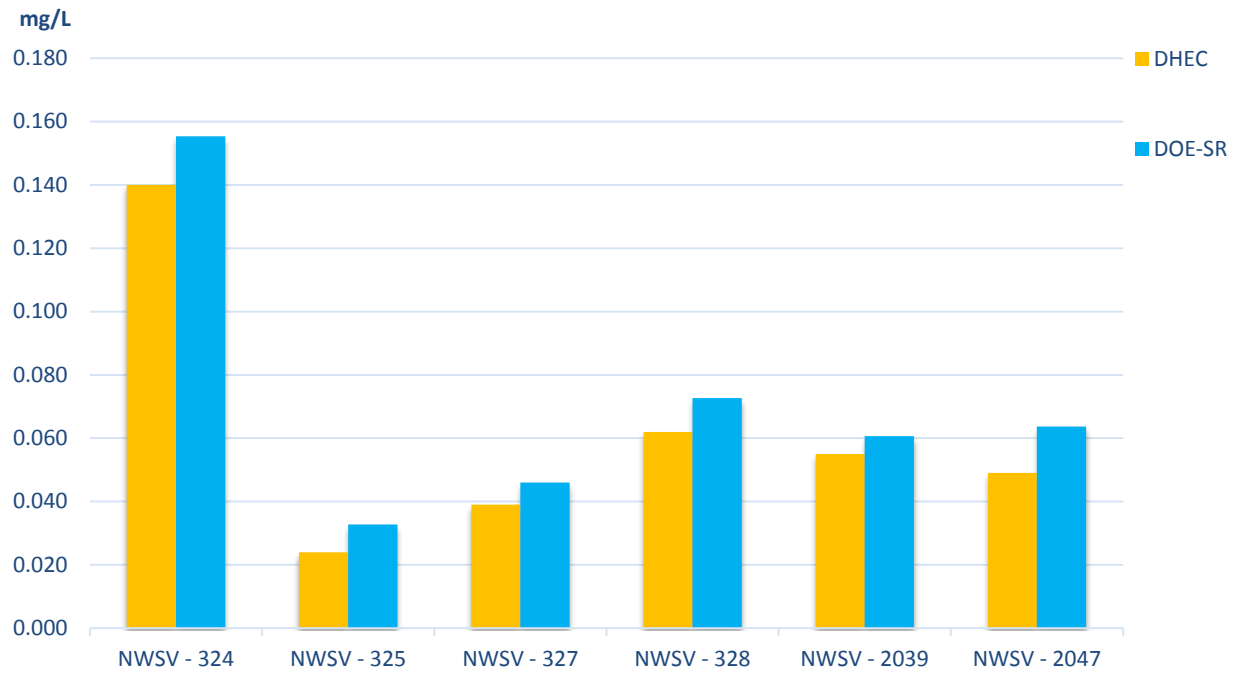
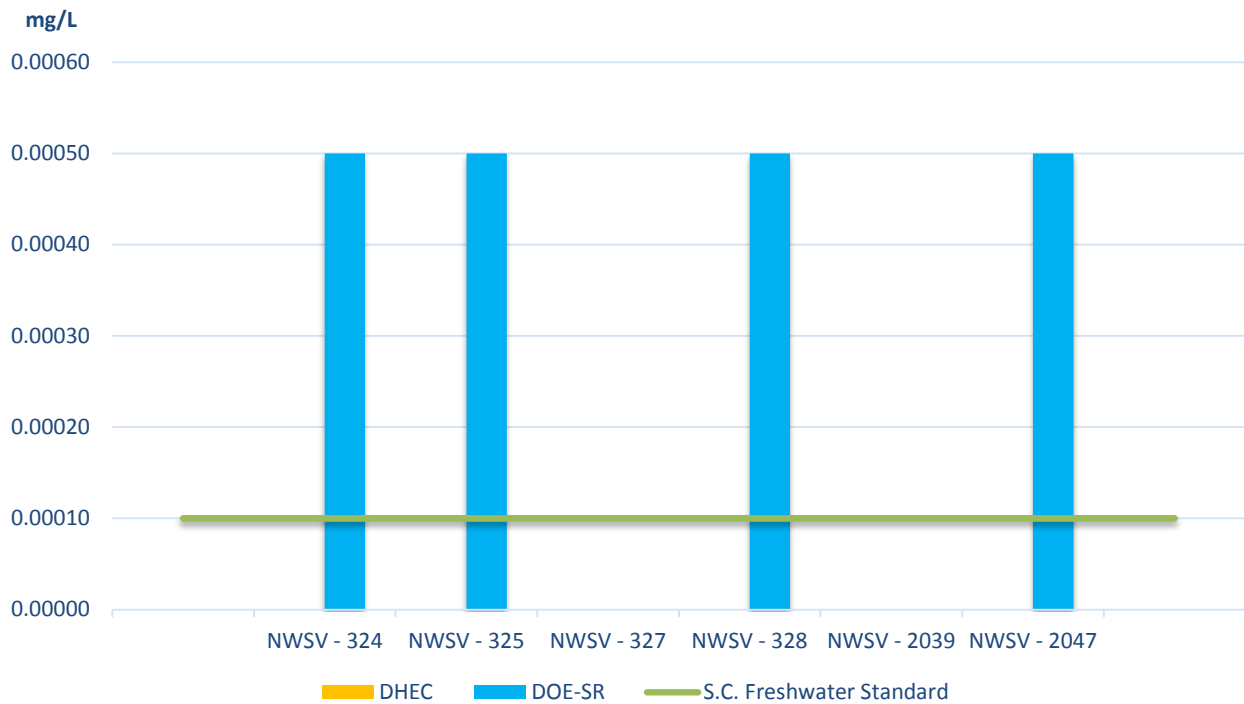
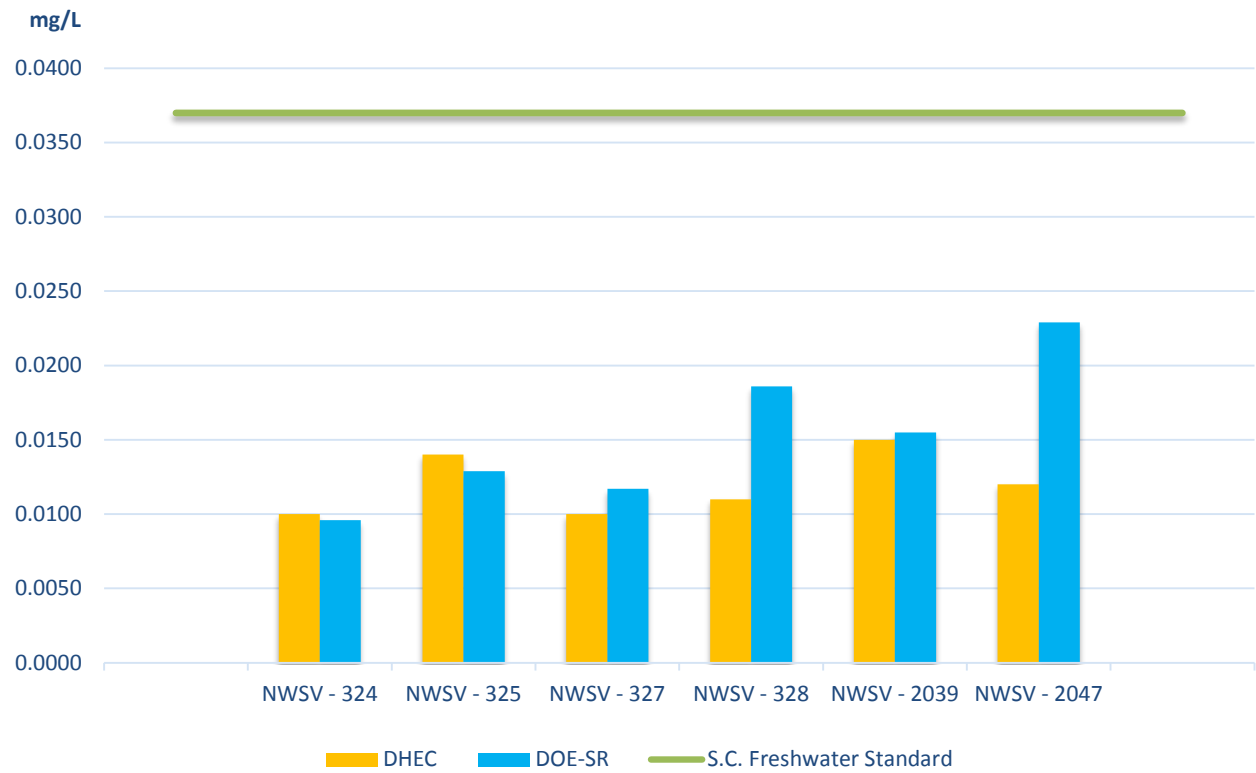

Figure 8. Cadmium 2015 Yearly Average DHEC and DOE-SR Comparison (SRNS 2016)



TABLES AND FIGURES

Figure 9. Zinc 2015 Yearly Average DHEC and DOE-SR Comparison (SRNS 2016)



5.6.0 SUMMARY STATISTICS

SUMMARY STATISTICS..... 95

Notes:

1. All summary statistics are rounded to two significant figures except pH, DO, Water Temp, and *E. coli*.
2. <LLD indicates values were less than the Lowest Level Detected.
3. NA indicates data not applicable.
4. ND indicates Not Detected
5. \* Indicates parameter with only one sample above LLD. No average or statistics were calculated.
6. SV-327 and SV-2055 not sampled in December due to deer hunt in those areas

## NWSV-324 Tims Branch at Road C

Parameters		Average	Standard Deviation	Median	Minimum	Maximum	Number of Samples
Field	pH (SU)	6.40	0.74	6.35	5.45	7.66	12
	DO (mg/L)	8.05	1.10	8.13	6.68	23.59	12
	Water Temp (°C)	17.19	5.84	17.97	6.84	23.59	12
Laboratory	Alkalinity (mg/L)	4.1	1.4	4.0	1.0	6.0	12
	Turbidity (NTU)	6.1	3.6	4.5	2.8	14	12
	BOD (mg/L)	2.2*	NA	NA	<LLD	2.2	12
	TSS (mg/L)	9.5	10.0	4.6	2.4	36	12
	E. Coli (cnt/100mL)	168	145	136	15	488	12
	TKN (mg/L)	0.54	0.24	0.52	0.22	0.9	12
	Ammonia (mg/L)	0.10	0.066	0.08	0.051	0.21	12
	Nitrate/Nitrite (mg/L)	0.081	0.101	0.052	0.022	0.38	12
	Total Phosphorus (mg/L)	0.046	0.026	0.035	0.021	0.110	12
	Cadmium (mg/L)	ND	N/A	N/A	<LLD	<LLD	12
	Chromium (mg/L)	ND	N/A	N/A	<LLD	<LLD	12
	Copper (mg/L)	0.022	0.011	0.019	0.012	0.034	12
	Iron (mg/L)	2.9	1.7	2.8	0.4	5.7	12
	Lead (mg/L)	ND	N/A	N/A	<LLD	<LLD	12
	Manganese (mg/L)	0.14	0.095	0.13	0.022	0.33	12
	Nickel (mg/L)	ND	N/A	N/A	<LLD	<LLD	12
Zinc (mg/L)	0.01	0.002	0.01	0.011	0.02	12	
Mercury (mg/L)	ND	N/A	N/A	<LLD	<LLD	12	

## NWSV-325 Upper Three Runs at Road A

Parameters		Average	Standard Deviation	Median	Minimum	Maximum	Number of Samples
Field	pH (SU)	6.65	0.55	6.76	5.92	7.62	12
	DO (mg/L)	7.69	1.09	7.42	6.18	9.89	12
	Water Temp (°C)	17.37	5.44	18.11	7.87	23.42	12
Laboratory	Alkalinity (mg/L)	3.7	0.63	3.8	2.5	4.6	12
	Turbidity (NTU)	2.9	0.8	2.8	2.0	5.0	12
	BOD (mg/L)	ND	N/A	N/A	<LLD	<LLD	12
	TSS (mg/L)	3.4	1.7	3.8	1.10	5.9	12
	E. Coli (cnt/100mL)	136	65	127	56	261	12
	TKN (mg/L)	0.42	0.22	0.40	0.12	0.91	12
	Ammonia (mg/L)	0.086	0.021	0.086	0.071	0.100	12
	Nitrate/Nitrite (mg/L)	0.15	0.044	0.15	0.088	0.24	12
	Total Phosphorus (mg/L)	0.028	0.006	0.029	0.021	0.041	12
	Cadmium (mg/L)	ND	N/A	N/A	<LLD	<LLD	12
	Chromium (mg/L)	ND	N/A	N/A	<LLD	<LLD	12
	Copper (mg/L)	0.011*	N/A	N/A	N/A	0.011	12
	Iron (mg/L)	0.69	0.65	0.54	0.32	2.70	12
	Lead (mg/L)	ND	N/A	N/A	<LLD	<LLD	12
	Manganese (mg/L)	0.024	0.017	0.021	0.014	0.078	12
	Nickel (mg/L)	ND	N/A	N/A	<LLD	<LLD	12
Zinc (mg/L)	0.014	0.001	0.015	0.012	0.015	12	
Mercury (mg/L)	ND	N/A	N/A	<LLD	<LLD	12	



## NWSV-327 Steel Creek at Road A

Parameters		Average	Standard Deviation	Median	Minimum	Maximum	Number of Samples
Field	pH (SU)	6.85	0.36	6.75	6.39	7.42	11
	DO (mg/L)	8.04	1.24	7.49	6.83	10.13	11
	Water Temp (°C)	18.32	6.57	18.70	7.30	26.12	11
Laboratory	Alkalinity (mg/L)	21	3.5	21	14	26	11
	Turbidity (NTU)	3.2	1.5	2.9	1.8	6.8	11
	BOD (mg/L)	ND	N/A	N/A	<LLD	<LLD	11
	TSS (mg/L)	4.0	3.0	3.8	1.00	9.9	11
	E. Coli (cnt/100mL)	167	83	155	44	345	11
	TKN (mg/L)	0.55	0.20	0.62	0.2	0.76	11
	Ammonia (mg/L)	0.073	0.033	0.060	0.053	0.140	11
	Nitrate/Nitrite (mg/L)	0.074	0.043	0.059	0.039	0.190	11
	Total Phosphorus (mg/L)	0.022*	N/A	N/A	N/A	0.022	11
	Cadmium (mg/L)	ND	N/A	N/A	<LLD	<LLD	11
	Chromium (mg/L)	ND	N/A	N/A	<LLD	<LLD	11
	Copper (mg/L)	0.011*	N/A	N/A	N/A	N/A	11
	Iron (mg/L)	0.43	0.13	0.43	0.25	0.67	11
	Lead (mg/L)	ND	N/A	N/A	<LLD	<LLD	11
	Manganese (mg/L)	0.039	0.016	0.036	0.021	0.068	11
Nickel (mg/L)	ND	N/A	N/A	<LLD	<LLD	11	
Zinc (mg/L)	ND	N/A	N/A	<LLD	<LLD	11	
Mercury (mg/L)	ND	N/A	N/A	<LLD	<LLD	11	

## NWSV-328 Lower Three Runs at Patterson Mill Road

Parameters		Average	Standard Deviation	Median	Minimum	Maximum	Number of Samples
Field	pH (SU)	6.92	0.29	6.84	6.58	7.44	12
	DO (mg/L)	8.09	1.27	7.72	6.71	10.57	12
	Water Temp (°C)	17.29	5.01	18.57	8.02	22.76	12
Laboratory	Alkalinity (mg/L)	35	8	33	27	49	12
	Turbidity (NTU)	2.2	0.8	2.0	1.3	4.0	12
	BOD (mg/L)	3	1	3	2.2	4	12
	TSS (mg/L)	3.2	1.9	3.2	1.3	7.8	12
	E. Coli (cnt/100mL)	169	112	148.9	63.3	488.4	12
	TKN (mg/L)	0.53	0.23	0.54	0.16	0.96	12
	Ammonia (mg/L)	0.079	0.023	0.075	0.056	0.110	12
	Nitrate/Nitrite (mg/L)	0.12	0.19	0.079	0.026	0.69	12
	Total Phosphorus (mg/L)	0.030	0.0070	0.030	0.020	0.041	12
	Cadmium (mg/L)	ND	N/A	N/A	<LLD	<LLD	12
	Chromium (mg/L)	ND	N/A	N/A	<LLD	<LLD	12
	Copper (mg/L)	0.011*	N/A	N/A	N/A	0.011	12
	Iron (mg/L)	0.47	0.17	0.48	0.23	0.74	12
	Lead (mg/L)	ND	N/A	N/A	<LLD	<LLD	12
	Manganese (mg/L)	0.062	0.030	0.059	0.020	0.120	12
Nickel (mg/L)	ND	N/A	N/A	<LLD	<LLD	12	
Zinc (mg/L)	0.011*	N/A	N/A	N/A	0.011	12	
Mercury (mg/L)	ND	N/A	N/A	<LLD	<LLD	12	

## NWSV-2027 Upper Three Runs at Road 2-1

Parameters		Average	Standard Deviation	Median	Minimum	Maximum	Number of Samples
Field	pH (SU)	6.34	0.40	6.50	5.69	6.92	12
	DO (mg/L)	8.27	0.86	8.27	7.16	9.69	12
	Water Temp (°C)	17.64	3.79	18.41	10.67	21.98	12
Laboratory	Alkalinity (mg/L)	0.76	0.69	1.2	0.0	1.3	12
	Turbidity (NTU)	1.6	0.42	1.6	1.1	2.7	12
	BOD (mg/L)	2.50*	N/A	N/A	N/A	2.5	12
	TSS (mg/L)	2.7	1.1	2.7	1.0	5.0	12
	E. Coli (cnt/100mL)	137	48	132	80	236	12
	TKN (mg/L)	0.50	0.16	0.49	0.29	0.77	12
	Ammonia (mg/L)	0.056	0.007	0.056	0.050	0.063	12
	Nitrate/Nitrite (mg/L)	0.29	0.03	0.30	0.24	0.36	12
	Total Phosphorus (mg/L)	0.021*	N/A	N/A	N/A	0.021	12
	Cadmium (mg/L)	ND	N/A	N/A	<LLD	<LLD	12
	Chromium (mg/L)	0.007*	N/A	N/A	N/A	0.007	12
	Copper (mg/L)	0.10*	N/A	N/A	N/A	0.10	12
	Iron (mg/L)	0.31	0.091	0.31	0.18	0.48	12
	Lead (mg/L)	ND	N/A	N/A	<LLD	<LLD	12
	Manganese (mg/L)	0.071	0.083	0.071	0.012	0.130	12
	Nickel (mg/L)	ND	N/A	N/A	<LLD	<LLD	12
Zinc (mg/L)	0.01	0.003	0.01	0.01	0.02	12	
Mercury (mg/L)	ND	N/A	N/A	<LLD	<LLD	12	

## NWSV-2039 Fourmile Branch at Road A-13.2

Parameters		Average	Standard Deviation	Median	Minimum	Maximum	Number of Samples
Field	pH (SU)	6.65	0.45	6.55	5.81	7.45	12
	DO (mg/L)	8.48	1.16	8.59	6.75	10.26	12
	Water Temp (°C)	17.27	6.02	17.86	6.72	24.92	12
Laboratory	Alkalinity (mg/L)	11.36	2.8	11	7.7	17	12
	Turbidity (NTU)	3.8	1.1	3.6	2.6	6.4	12
	BOD (mg/L)	2.0*	N/A	N/A	N/A	2.0	12
	TSS (mg/L)	2.8	1.5	2.2	1.30	5.6	12
	E. Coli (cnt/100mL)	126	129	86	37	501	12
	TKN (mg/L)	0.57	0.24	0.55	0.19	1.00	12
	Ammonia (mg/L)	0.057	0.007	0.059	0.050	0.063	12
	Nitrate/Nitrite (mg/L)	0.53	0.25	0.55	0.09	1	12
	Total Phosphorus (mg/L)	0.08	0.015	0.079	0.064	0.11	12
	Cadmium (mg/L)	ND	N/A	N/A	<LLD	<LLD	12
	Chromium (mg/L)	0.0083*	N/A	N/A	N/A	0.0083	12
	Copper (mg/L)	0.06	0.07	0.06	0.01	0.01	12
	Iron (mg/L)	0.85	0.20	0.82	0.63	1.2	12
	Lead (mg/L)	ND	N/A	N/A	<LLD	<LLD	12
	Manganese (mg/L)	0.055	0.040	0.045	0.032	0.180	12
	Nickel (mg/L)	ND	N/A	N/A	<LLD	<LLD	12
Zinc (mg/L)	0.015	0.001	0.015	0.014	0.015	12	
Mercury (mg/L)	ND	N/A	N/A	<LLD	<LLD	12	

## NWSV-2047 Pen Branch at Road A-13.2

Parameters		Average	Standard Deviation	Median	Minimum	Maximum	Number of Samples
Field	pH (SU)	6.87	0.33	6.81	6.40	7.43	12
	DO (mg/L)	8.73	1.04	8.76	7.52	10.74	12
	Water Temp (°C)	17.12	5.64	17.59	6.78	23.76	12
Laboratory	Alkalinity (mg/L)	20	4.7	19.5	12	27	12
	Turbidity (NTU)	4.9	1.6	4.7	3.2	8.3	12
	BOD (mg/L)	ND	N/A	N/A	<LLD	<LLD	12
	TSS (mg/L)	4.1	2.3	3.0	1.70	8.0	12
	E. Coli (cnt/100mL)	165	78	151	79	344	12
	TKN (mg/L)	0.49	0.26	0.44	0.11	0.95	12
	Ammonia (mg/L)	0.059	0.008	0.061	0.050	0.065	12
	Nitrate/Nitrite (mg/L)	0.15	0.050	0.15	0.056	0.24	12
	Total Phosphorus (mg/L)	0.029	0.0057	0.027	0.022	0.042	12
	Cadmium (mg/L)	ND	N/A	N/A	<LLD	<LLD	12
	Chromium (mg/L)	ND	N/A	N/A	<LLD	<LLD	12
	Copper (mg/L)	0.011*	N/A	N/A	N/A	0.011	12
	Iron (mg/L)	0.73	0.23	0.71	0.42	1.10	12
	Lead (mg/L)	ND	N/A	N/A	<LLD	<LLD	12
	Manganese (mg/L)	0.049	0.011	0.054	0.024	0.068	12
Nickel (mg/L)	ND	N/A	N/A	<LLD	<LLD	12	
Zinc (mg/L)	0.012	0.002	0.012	0.011	0.014	12	
Mercury (mg/L)	ND	N/A	N/A	<LLD	<LLD	12	

## NWSV-2055 Meyers Branch at Road 9

Parameters		Average	Standard Deviation	Median	Minimum	Maximum	Number of Samples
Field	pH (SU)	6.81	0.31	6.69	6.43	7.42	11
	DO (mg/L)	8.57	1.03	8.84	7.09	10.35	11
	Water Temp (°C)	17.44	5.50	18.69	7.80	23.62	11
Laboratory	Alkalinity (mg/L)	13.65	5.7	16	0	21	11
	Turbidity (NTU)	3.2	1.5	2.8	1.8	7.0	11
	BOD (mg/L)	ND	N/A	N/A	<LLD	<LLD	11
	TSS (mg/L)	4.8	3.2	3.8	1.8	12.0	11
	E. Coli (cnt/100mL)	192	51	196	105	299	11
	TKN (mg/L)	0.51	0.22	0.57	0.16	0.82	11
	Ammonia (mg/L)	0.075	0.008	0.075	0.069	0.08	11
	Nitrate/Nitrite (mg/L)	0.129	0.054	0.130	0.057	0.24	11
	Total Phosphorus (mg/L)	0.020 <sup>a</sup>	N/A	N/A	N/A	N/A	11
	Cadmium (mg/L)	ND	N/A	N/A	<LLD	<LLD	11
	Chromium (mg/L)	ND	N/A	N/A	<LLD	<LLD	11
	Copper (mg/L)	ND	N/A	N/A	<LLD	<LLD	11
	Iron (mg/L)	0.52	0.17	0.44	0.34	0.84	11
	Lead (mg/L)	ND	N/A	N/A	<LLD	<LLD	11
	Manganese (mg/L)	0.041	0.0122	0.036	0.030	0.063	11
Nickel (mg/L)	ND	N/A	N/A	<LLD	<LLD	11	
Zinc (mg/L)	0.012	0.0015	0.012	0.011	0.014	11	
Mercury (mg/L)	ND	N/A	N/A	<LLD	<LLD	11	

## NWSV-2061 Upper Three Runs at Road 2-1

Parameters		Average	Standard Deviation	Median	Minimum	Maximum	Number of Samples
Field	pH (SU)	6.82	0.60	6.76	6.14	8.46	12
	DO (mg/L)	8.31	1.08	8.12	7.16	10.71	12
	Water Temp (°C)	18.23	5.73	18.91	8.45	25.27	12
Laboratory	Alkalinity (mg/L)	5.2	1.0	4.9	4.0	7.5	12
	Turbidity (NTU)	2.7	1.0	2.5	1.6	4.9	12
	BOD (mg/L)	ND	N/A	N/A	<LLD	<LLD	12
	TSS (mg/L)	4.1	2.4	4.0	1.7	8.7	12
	E. Coli (cnt/100mL)	197	172	116	78	579	12
	TKN (mg/L)	0.56	0.12	0.57	0.36	0.75	12
	Ammonia (mg/L)	0.072	0.020	0.066	0.055	0.100	12
	Nitrate/Nitrite (mg/L)	0.089	0.065	0.071	0.036	0.27	12
	Total Phosphorus (mg/L)	0.053	0.016	0.051	0.033	0.079	12
	Cadmium (mg/L)	ND	N/A	N/A	<LLD	<LLD	12
	Chromium (mg/L)	ND	N/A	N/A	<LLD	<LLD	12
	Copper (mg/L)	ND	N/A	N/A	<LLD	<LLD	12
	Iron (mg/L)	0.50	0.15	0.53	0.28	0.69	12
	Lead (mg/L)	ND	N/A	N/A	<LLD	<LLD	12
	Manganese (mg/L)	0.023	0.0053	0.023	0.013	0.031	12
	Nickel (mg/L)	ND	N/A	N/A	<LLD	<LLD	12
	Zinc (mg/L)	0.012	0.0011	0.012	0.011	0.013	12
Mercury (mg/L)	ND	N/A	N/A	<LLD	<LLD	12	

**Chapter 6      Radiological and Nonradiological Monitoring of Sediments**

### 6.1.0 PROJECT SUMMARY

The accumulation of radiological and nonradiological contaminants in sediment can have direct impacts on aquatic organisms that can result in human exposure. Point source and nonpoint source pollutants impact water bodies through direct discharge, atmospheric fallout, or runoff. These accumulated contaminants may become resuspended in streams and rivers. Contaminants dispersed downstream potentially impact drinking water supplies and fish consumed by the public. The high transportation of sediments is a dynamic process. Stream flow changes can redistribute contaminants or bury them as part of the natural sedimentation process. Patterns of sediment contamination are strongly affected by hydrologic factors and the physical and chemical characterization of the sediment (EPA 1987).

Savannah River Site (SRS) streams receive surface water runoff and water from permitted discharges. Stormwater basins may receive runoff and atmospheric fallout from diffuse and fugitive sources (DOE 1995). Cesium-137 (Cs-137) contamination occurs along the entire length of Lower Three Runs and Steel Creek on SRS, and the private property of Creek Plantation. This contamination occurred due to accidental releases of nuclear material from past operations. Although the Department of Energy-Savannah River (DOE-SR) conducted sediment remediation along Lower Three Runs creek in 2012, Lower Three Runs and Steel Creek watersheds still represent a possible pathway for release of contamination from SRS activities to both on-site and off-site receptors in the environment (WSRC 2002). Flooding and dam releases from Par Pond and L-Lake scour creek bottoms, which may result in the resuspension of contaminated sediments. SRS is within the Savannah River watershed, with five major streams feeding into the Savannah River. Dispersal of any contaminants from these streams has the potential to impact the publicly accessible Savannah River.

The South Carolina Department of Health and Environmental Control (DHEC) Environmental Surveillance and Oversight Program (ESOP) provides independent evaluation of the DOE-SR environmental monitoring programs. DHEC personnel independently evaluate sediment samples for radionuclide and nonradionuclide contaminant concentrations in SRS streams, SRS stormwater basins, creek mouths along the boundary of SRS, the Savannah River, and publicly accessible sites in the SRS vicinity. Background locations are sampled to compare ambient levels of radionuclides from offsite locations to determine potential impacts due to SRS operations. Sediment samples on SRS are routinely split with DOE-SR in order to compare results.

Analysis for metals was conducted on creek mouth and boat landing samples collected in 2015. A complete list of all nonradiological analytes can be found in Section 5.0, Table 4.

The DHEC ambient sediment monitoring project changed in 2007 to include more background sediments (those greater than 50 miles from the SRS center point) within the boundaries of the state of South Carolina. This sampling program was implemented to allow comparisons of the SRS perimeter and South Carolina background contaminant levels in sediment.

DHEC sampled 17 locations at SRS in 2015 in coordination with DOE-SR personnel. SRS sediment sampling locations are illustrated in Section 4.0, Map. Split samples were collected from seven stream locations on SRS, and from three SRS stormwater basins. These locations are not publicly accessible. Creek mouth sediment samples at five publicly accessible locations

along the Savannah River were also co-sampled (Section 5.0, Table 1). The Pen Branch creek mouth was not sampled because it flows into a swamp area where there is no creek mouth access. Ten sediment samples were also collected from publicly accessible boat landings. In addition, DHEC independently sampled six background sediments locations.

All SRS split samples were analyzed for gross alpha, gross beta, and gamma. Additionally, SRS creek mouths, and publicly accessible boat landings were analyzed for metals. All samples collected from background locations were analyzed for gross alpha, gross beta, and gamma radionuclides. Isotopic analysis was conducted on three SRS accessible creek mouths. Evaluation of radiological and nonradiological contaminants in sediment is necessary to detect any impact from DOE-SR operations beyond historically impacted areas. Radionuclide detections in sediment are typically the result of accumulation over many years and do not represent yearly depositions.

The continuation of sediment sampling and analysis, along with trending of data, is necessary to closely monitor contamination of SRS sediments. Cesium-137 releases from Z-Area have the potential to contaminate tributaries of McQueen Branch which flows into Upper Three Runs. The impact for possible contamination warrants long-term monitoring by DHEC along SRS streams and the publicly accessible Savannah River.

## 6.2.0 RESULTS AND DISCUSSION

### 6.2.1 DHEC Sediment Data

#### Radiological Parameter Results

DHEC 2015 radiological data can be found in Appendix A-DHEC data and summary statistics can be found in Section 6.0.

Sediments were evaluated for gross alpha and gross non-volatile beta as well as a suite of 24 gamma-emitting radionuclides. A complete list of gamma-emitting radionuclides that DHEC analyzed for in 2015 can be found in Section 5.0, Table 3.

Gamma spectroscopy analysis led to detections of man-made radionuclides. Figure 1. in Section 5.0 illustrates average Cs-137 activity in sediment samples by group from SRS stormwater basins, SRS streams, SRS creek mouths and publicly accessible boat landings.

Samples collected from all of the seven on-site non-publicly accessible SRS stream sample locations had Cs-137 detections averaging 0.41 ( $\pm 0.82$ ) picocuries per gram (pCi/g) and ranged from 0.05 to 2.27 pCi/g at Fourmile Creek (SMSV-2049).

Samples collected from two of the three on-site non-publicly accessible SRS storm water basin sample locations had Cs-137 detections averaging 0.11 ( $\pm 0.09$ ) pCi/g and ranged from 0.05 to 0.18 pCi/g at SME-003.

Cesium-137 was detected at four of the five publicly accessible SRS creek mouth locations. Cesium-137 averaged 0.35 ( $\pm 0.25$ ) pCi/g and ranged less than the Minimum Detectable Activity (MDA) to 0.56 pCi/g at Lower Three Runs Creek mouth (SMSV-2020). Cesium-137 was

detected at eight of the ten publicly accessible boat landing locations at an average of 0.18 ( $\pm 0.20$ ) pCi/g and ranged from less than MDA to 0.54 pCi/g at Steel Creek Landing (SMSCL15).

The concentration of background terrestrial radionuclides varies from place to place in much the same way that mineral deposits can be expected to vary from geologic processes that occur over time. The average value of background radionuclides will fluctuate from site to site and is dependent on the data collected at a particular site.

Five out of seven background samples had Cs-137 detections. The background sample detection average was 0.17 ( $\pm 0.15$ ) pCi/g. The background samples had detections ranging from less than MDA to 0.44 pCi/g.

There were detections of actinium-228, potassium-40, lead-212, lead-214, and radium-226. These are Naturally Occurring Radioactive Material (NORM) decay products that account for the remaining gamma detections (Section 5.0, Table 3). All other gamma-emitting radionuclides had no detections above their respective MDA. All data for the project can be found in Appendix A–DHEC Data.

Gross alpha activity was detected in two of seven on-site non-publicly accessible SRS stream samples locations averaging 19.15 ( $\pm 1.91$ ) pCi/g and ranging from less than the Lower Limit of Detection (LLD) to 20.50 pCi/g. The highest detection was located at Pen Branch (SMSV-2048). Gross alpha activity was not detected in any of three SRS stormwater basin sample locations in 2015 above the LLD. Gross alpha activity was detected in three of the seven background locations averaging 18.80 ( $\pm 3.57$ ) pCi/g and ranging from less than LLD to 21.20 pCi/g at SMBEU15' in Beaufort County. Gross alpha activity was detected in one of ten publicly accessible boat landings at 20.70 pCi/g at Johnson's Landing (SMJL15). Gross alpha activity was detected in one of the five creek mouth samples at 14.90 pCi/g at Upper Three Runs (SMSV-2011).

Gross non-volatile beta activity was detected in four of the seven on-site SRS stream locations averaging 12.73 ( $\pm 2.06$ ) pCi/g. Activities ranged from less than MDA to 15.10 pCi/g at Fourmile Creek (SMSV-2049). All of the five creek mouth locations had gross non-volatile beta detections averaging 17.98 ( $\pm 4.40$ ) pCi/g. Activities ranged from 14.00 to 25.40 pCi/g. The highest detection was located at Upper Three Runs creek mouth (SMSV-2011). Gross non-volatile beta was detected in one of the three SRS stormwater basins at 17.10 pCi/g at E Area stormwater basin (SME-002).

Gross non-volatile beta activity was detected in two of the seven background locations averaging 20.40 ( $\pm 5.37$ ) pCi/g. Activities ranged from less than LLD to 24.20 pCi/g. The highest detection was located in Jasper County.

Isotopic analysis of Plutonium-238 (Pu-238) and Plutonium-239/240 (Pu-239/240) was performed on three SRS creek mouths locations. Plutonium-238 was detected in all of the sampling locations. Activities ranged from 0.004 pCi/g to 0.042 pCi/g at Steel Creek Mouth (SMSV-2017). Plutonium-239/240 was detected in one of the seven sampling locations at 0.027



pCi/g at Fourmile Creek (SMSV-2049). All Pu-238 and Pu-239/240 data can be found in Appendix A–DHEC Data.

#### Nonradiological Parameter Results

A United States Environmental Protection Agency (EPA) Target Analyte List of ten metals was analyzed in all of the SRS creek mouth locations and the public boat landings in 2015. Metals data can be found in Appendix A–DHEC Data. Comparisons were made to the Ecological Screening Value (ESV) for sediment which does not represent remediation goals or cleanup levels, but is used to identify constituents of potential concern (WSRC 2005). The South Carolina state averages are from “Elements in South Carolina Inferred Background Soil and Stream Sediment Samples” (Canova 1999).

Barium was detected above the ESV of 20 milligrams per kilogram (mg/kg) in all of the five SRS creek mouth locations collected. The SRS creek mouth average was 76.20 ( $\pm 23.91$ ) mg/kg with a minimum of 47.00 mg/kg at Beaver Dam Creek (SMSV-2013) and a maximum of 110.00 mg/kg at Lower Three Runs Creek mouth (SMSV-2020). The public boat landing average was 72.70 ( $\pm 31.98$ ) mg/kg with a minimum of 40.00 mg/kg at Johnson’s Landing (SMJL15) and a maximum of 142.00 mg/kg at Steel Creek Landing (SMSCL15).

Beryllium was detected above the ESV of 0.5 mg/kg at five of the 10 public boat landing locations. The public boat landing average was 0.82 ( $\pm 0.40$ ) mg/kg and ranged from less than the Minimum Detection Limit (MDL) at Little Hell Landing (SMLHL15) to 1.50 mg/kg at River View Park Landing (SMRVP15). Beryllium was detected above the ESV at two of the five SRS creek mouth locations. The SRS creek mouth average was 0.82 ( $\pm 0.44$ ) mg/kg and range from less than MDL at Beaver Dam Creek (SMSV-2013) to a maximum of 1.40 mg/kg at Lower Three Runs creek mouth (SMSV-2020).

Cadmium was found above the ESV of 0.6 mg/kg in two of the five SRS creek mouth locations collected. The SRS creek mouth average was 1.35 ( $\pm 0.35$ ) mg/kg with a minimum of less than MDL and a maximum of 1.60 mg/kg at Fourmile Creek mouth (SMSV-2015). Cadmium was detected in four of the public boat landing sample locations above the ESV. The public boat landing average was 2.38 ( $\pm 0.96$ ) mg/kg with a minimum of less than the MDL and a maximum of 3.80 mg/kg at Steven’s Creek Landing (SMSC15).

Chromium was detected in all of the five SRS creek mouth locations and none were above the ESV of 36 mg/kg. The SRS creek mouth average was 10.48 ( $\pm 4.18$ ) mg/kg with a minimum of 6.40 mg/kg at Beaver Dam Creek mouth (SMSV-2013) and a maximum of 15.00 mg/kg at Lower Three Runs Creek mouth (SMSV-2020). The public boat landing average was 14.03 ( $\pm 11.78$ ) mg/kg and ranged from 5.30 mg/kg at Johnson’s Landing (SMJL15) to 43.00 mg/kg at Steven’s Creek Landing (SMSC15).

None of the 2015 SRS creek mouth samples were above the ESV of 18.7 mg/kg for copper. The SRS creek mouth average was 3.88 ( $\pm 1.96$ ) mg/kg with a minimum of 1.90 mg/kg at Beaver Dam Creek mouth (SMSV-2013) and a maximum 6.40 mg/kg a Lower Three Runs Creek mouth (SMSV-2020). The public boat landing average was 5.77 ( $\pm 5.74$ ) mg/kg with a minimum of 1.40

mg/kg at Johnson's Landing (SMJL15) and a maximum of 16.00 mg/kg at River View Park Landing (SMRVP15).

All 2015 samples were below the ESV of 30.2 mg/kg for lead. Lead was detected in four of the five SRS creek mouth samples at an average of 7.28 ( $\pm 1.86$ ) mg/kg and ranged from less than MDL at Beaver Dam Creek mouth (SMSV-2013) to 10.00 mg/kg at Lower Three Runs Creek mouth (SMSV-2020). Nine of the ten public boat landings yielded detections for lead. The average was 8.87 ( $\pm 5.60$ ) mg/kg and ranged from less than MDL at Little Hell Landing (SMLHL15) to 23.00 mg/kg at Steven's Creek Landing (SMSC15).

One of the 2015 SRS creek mouth samples exceeded the ESV of 630 mg/kg for manganese. Manganese was detected in all SRS creek mouths and public boat landing samples. SRS creek mouth samples had an average of 341.40 ( $\pm 358.26$ ) mg/kg with a minimum of 60.00 mg/kg at Upper Three Runs Creek mouth (SMSV-2011) and a maximum of 850.00 mg/kg at Fourmile Creek mouth (SMSV-2015). The public boat landing average was 233.00 ( $\pm 244.48$ ) mg/kg with a minimum of 49.00 mg/kg at Johnson's boat landing (SMJL15) and a maximum of 650.00 mg/kg at Little Hell Landing (SMLHL15).

Mercury (Hg) was not detected above the MDL in any samples collected in 2015.

One 2015 sample was above the ESV of 15.9 mg/kg for nickel. Nickel was detected in all of the five SRS creek mouth samples. The SRS creek mouth average was 6.108 ( $\pm 3.13$ ) mg/kg with a minimum of 2.70 mg/kg at Beaver Dam Creek mouth (SMSV-2013) and a maximum of 11.00 mg/kg at Lower Three Runs creek mouth (SMSV-2020). The public boat landing average was 6.28 ( $\pm 4.46$ ) mg/kg with a minimum detection of 2.40 mg/kg at Johnson's Landing (SMJL15) and a maximum of 17.00 mg/kg at Steven's Creek Landing (SMSC15), which was the only sample to exceed the ESV for nickel in 2015.

All 2015 samples were below the ESV of 98 mg/kg for zinc. Zinc was detected in all of the SRS creek mouth and public boat landing samples. The SRS creek mouth average was 21.80 ( $\pm 9.58$ ) mg/kg with a minimum of 12.00 mg/kg at Beaver Dam Creek mouth (SMSV-2013) and a maximum of 33.00 mg/kg at Lower Three Runs creek mouth (SMSV-2020). The public boat landing average was 30.80 ( $\pm 26.74$ ) mg/kg with a minimum of 10.00 mg/kg at Little Hell Landing (SMLHL15) and maximum of 93.00 mg/kg at Steven's Creek Landing (SMSC15).

DHEC nonradiological sediment data can be found in Appendix A-DHEC Data and nonradiological summary statistics can be found in Section 6.0.

### 6.2.2 DHEC and DOE-SR Data Comparison

Radiological data comparison of 2015 sediment samples from DHEC and DOE-SR resulted in similar findings. DHEC Cs-137 data from the SRS creek mouths were trended for 2011-2015 (Section 5.0, Figure 2.). Due to flooding disturbances in sediments and other media characteristics, variability in sediment samples can be anticipated.

DOE-SR and DHEC split seven SRS stream sediment and three stormwater basin sediment samples in 2015. All DHEC samples were analyzed for gross alpha, gross beta-emitting particles,

and gamma-emitting radionuclides. Select samples were also analyzed for Pu-238 and Pu-239/40.

Both agencies detected Cs-137 concentrations in SRS streams, SRS storm water basins, and Savannah River locations. DOE-SR Cs-137 activity ranged from less than minimum detectable concentration (MDC) to 812.00 ( $\pm 125.10$ ) pCi/g at Z-Basin. This location is not accessible to the public. The publicly accessible Savannah River boat landings and SRS creek mouths averaged 0.18 ( $\pm 0.20$ ) pCi/g in the DHEC data. DOE-SR detected Cs-137 above MDC at seven locations along the Savannah River and creek mouths at an average of 0.7 ( $\pm 1.0$ ) pCi/g.

DHEC had no detections of Am-241 in sediment samples collected in 2015. DOE-SR detected Am-241 in nine Savannah River public access area samples above MDC. Since DOE-SR has a much lower MDC, this may explain why the DHEC data does not report more detections above the MDC. Also, values less than the MDC are included in the DOE-SR data (SRNS 2016). Only detections are averaged from the DHEC data.

### 6.3.0 CONCLUSIONS AND RECOMMENDATIONS

The creek mouths of SRS are a conduit for the dispersal of radionuclides into publicly accessible water. Cesium-137, Pu-238, and Pu-239/240 activity was found in the sediment within several creek mouths at the Savannah River.

Cesium-137 is the most abundant anthropogenic radionuclide found in the sediment samples. Cesium-137 levels in 2015 data from samples collected outside of SRS boundaries are all within the expected range and consistent with previous DHEC background data and may be attributed, in part, to fallout from past nuclear events in the 1950s and 1960s. The highest average level of Cs-137 from all 2015 sediment samples occurred at the Steel Creek Landing. Cesium-137 contamination in this area is well documented and not unexpected.

Metals in sediment can be naturally occurring or a result of man-made processes such as those used in SRS operations, which have released elevated amounts into streams on SRS. Re-distribution of sediment from flooding can carry contaminants to downstream locations. Geological factors in the Savannah River basin contribute to the levels of metals through erosion and sedimentation. All 2015 samples were below the ESV for chromium, copper, mercury, zinc and lead. One sample exceeded the ESV of 15.90 mg/kg for nickel at 17.00 mg/kg at Steven's Creek Landing (SMSC15). The Steven's Creek Landing is upstream of SRS.

SRS sediments should continue to be monitored due to current releases of contaminants and the potential for future discharges from SRS operations, legacy wastes, and clean-up activities. Year-to-year data comparisons are difficult to interpret due to the nature of sediment. Differences among samples may be due to the fraction of clays that most effectively retain radionuclides. There is also difficulty in replicating the exact sampling point due to erosion and sedimentation. Monitoring of on-site sediments is of great importance since over-land precipitation and streams transport contaminated sediment with radionuclides outside the SRS boundary.

DHEC will continue independent monitoring of SRS and Savannah River sediments and will periodically evaluate modification of the monitoring activities to better accomplish project goals

and objectives. Continued monitoring will provide an improved understanding of radionuclide and non-radionuclide levels in SRS sediments and the Savannah River sediments, which will impart valuable information to human health exposure pathways. Trending of data over multiple years demonstrates whether radionuclide concentrations in the SRS area are declining due to radioactive decay or possibly increasing due to disturbances on SRS. The comparison of data results allows for independent data evaluation of DOE-SR monitoring activities. To compare the environmental monitoring programs of DHEC and DOE-SR, the sediment samples from SRS will be collected in cooperation with DOE-SR personnel. Each program will then independently analyze the samples for constituents of concern and results will be compared in the 2016 DHEC Data Report. Cooperation between DOE-SR and DHEC provides credibility and confidence in the information being provided to the public.

6.4.0 MAP

### SRS Sediment Sampling Locations

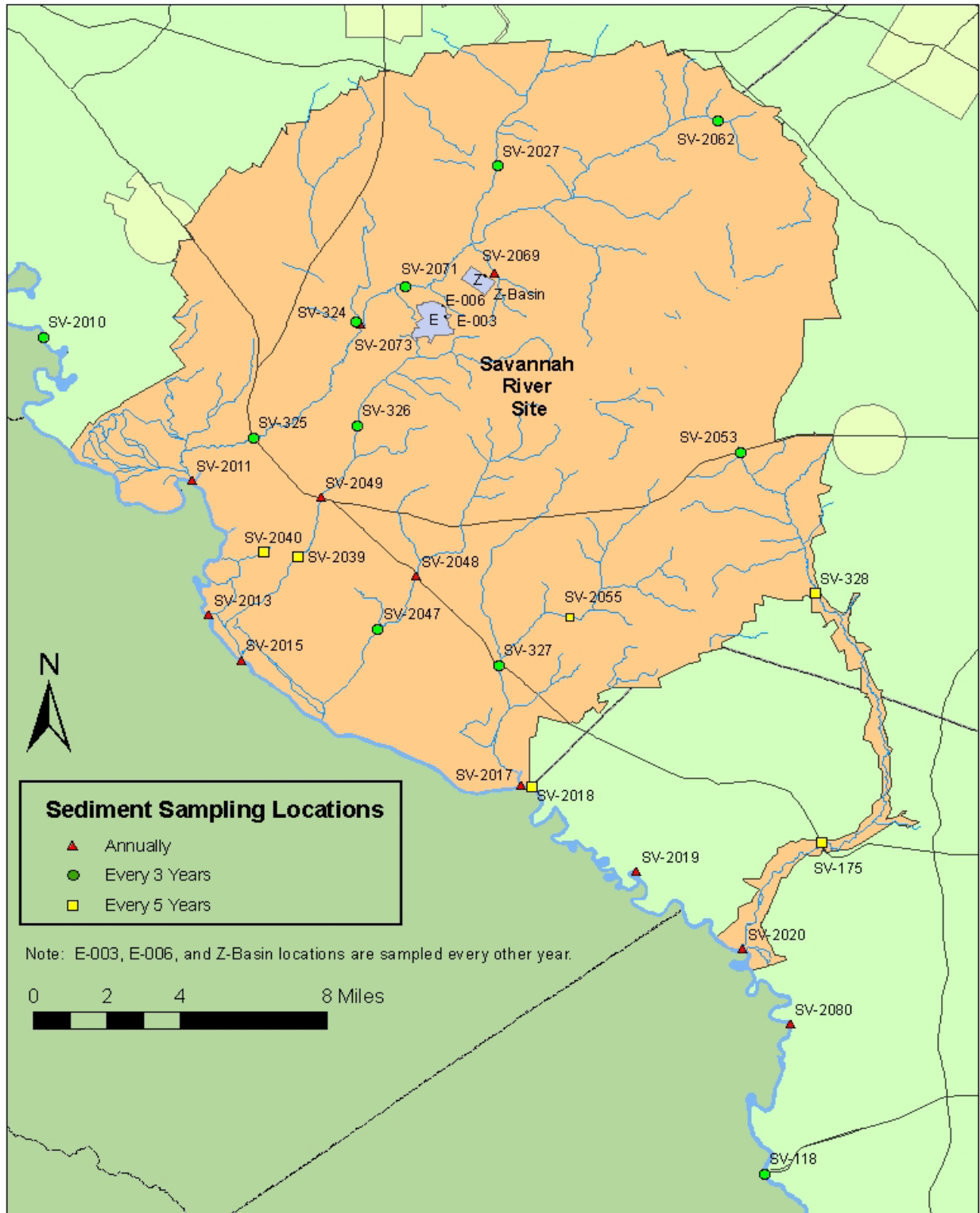

## 6.5.0 TABLES AND FIGURES

## 2015 DHEC Sediment Sample Locations

Table 1a. Non-Publically Accessible Sediment Sample Locations on SRS

Sample Location ID	Location Description
<b>SRS Creek Mouth Samples</b>	
SV-2011	Upper Three Runs Mouth @ RM 157.4
SV-2013	Upper Three Runs mouth @ RM 157.4
SV-2015	Fourmile Branch creek mouth @ RM 150.6
SV-2017	Steel Creek mouth @ RM 141.5
SV-2020	Lower Three Runs mouth @ RM 129.1
<b>Non-Publically Accessible Stream Samples</b>	
SV-2048	Pen Branch @ Road 125
SV-2049	Four Mile Creek @ Road 125
SV-2069	McQueen Branch off Monroe Owens Road.
SV-2073	Upper Three Runs off Road C.
<b>SRS Stormwater Basin Samples</b>	
SME-001	E-001 E Area stormwater basin
SME-002	E-002 E Area stormwater basin
SME-003	E-003 E Area stormwater basin

Table 1b. Publically Accessible Sediment Sample Locations at the Savannah River Boat Landings

Sample Location ID	Location Description
<b>Upstream of SRS</b>	
SMFF15	Fury's Ferry Landing
SMSC15	Steven's Creek Landing
SMRVP15	North Augusta Riverview Park Boat Landing
SMJBL15	Jackson Boat Landing
<b>Downstream of SRS</b>	
SMSCL15	Steel Creek Landing, Barnwell County
SMLHL15	Little Hell Landing
SMJL15	Johnson's Landing
SMBFL15	Burton's Ferry Landing
SMCB15	Cohen's Bluff Landing
SMSBL15	Stoke's Bluff Landing

## TABLES AND FIGURES

Table 2. Background Sediment Samples

Sample Location ID	County
SMLEX15'	Lexington
SMSLD15'	Saluda
SMEDG15'	Edgefield
SMGWD15'	Greenwood
SMJSP15'	Jasper
SMABB15'	Abbeville
SMBEU15'	Beaufort

Table 3. Gamma Analytes

Radioisotope	Abbreviation
Actinium-228	Ac-228
Americium-241	Am-241
Antimony-125	Sb-125
Beryllium-7	Be-7
Cerium-144	Ce-144
Cobalt-58	Co-58
Cobalt-60	Co-60
Cesium-134	Cs-134
Cesium-137	Cs-137
Europium-152	Eu-152
Europium-154	Eu-154
Europium-155	Eu-155
Iodine-131	I-131
Potassium-40	K-40
Plutonium-238	Pu-238
Plutonium-239/240	Pu-239/240
Manganese-54	Mn-54
Sodium-22	Na-22
Lead-212	Pb-212
Lead-214	Pb-214
Radium-226	Ra-226
Ruthenium-103	Ru-103
Thorium-234	Th-234
Yttrium-88	Y-88
Zinc-65	Zn-65
Zirconium-95	Zr-95

Table 4. Metal Analytes

Radioisotope	Abbreviation	ESV
Barium	Ba	20
Beryllium	Be	0.5
Cadmium	Cd	0.6
Chromium	Cr	36
Copper	Cu	18.7
Lead	Pb	30.2
Manganese	Mn	630
Mercury	Hg	0.13
Nickel	Ni	15.9
Zinc	Zn	98

TABLES AND FIGURES

Figure 1. 2015 Comparisons of Cs-137 Average Activity Among Sample Location Type

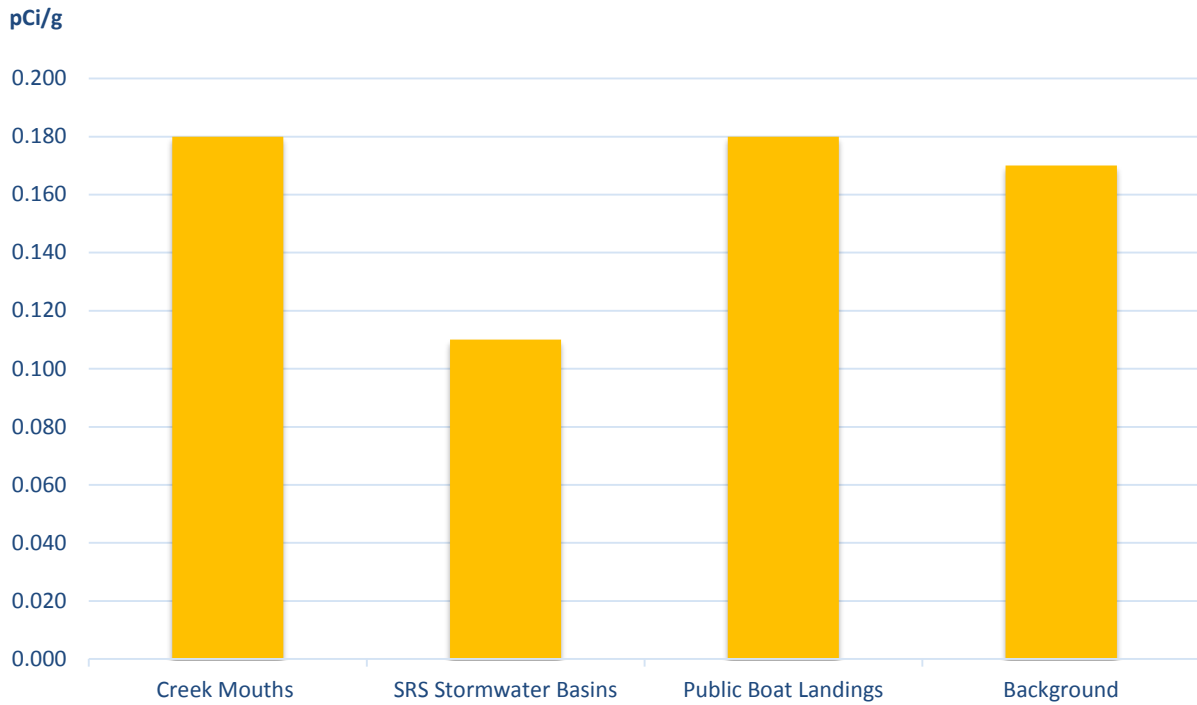
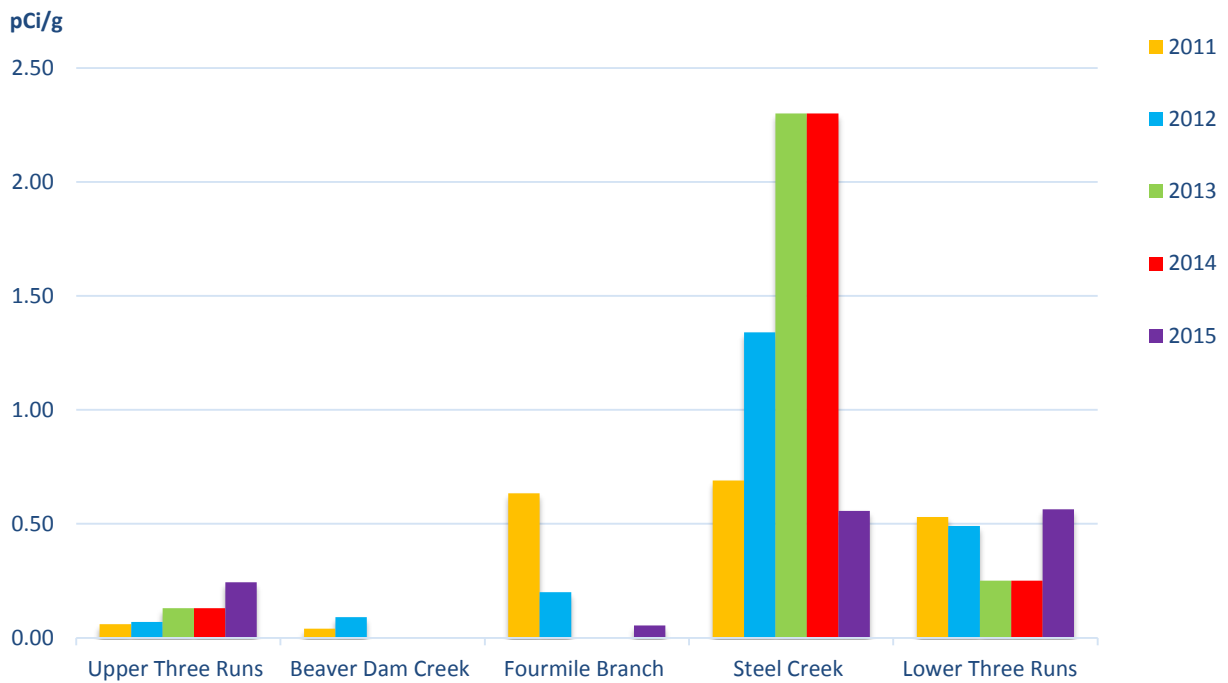
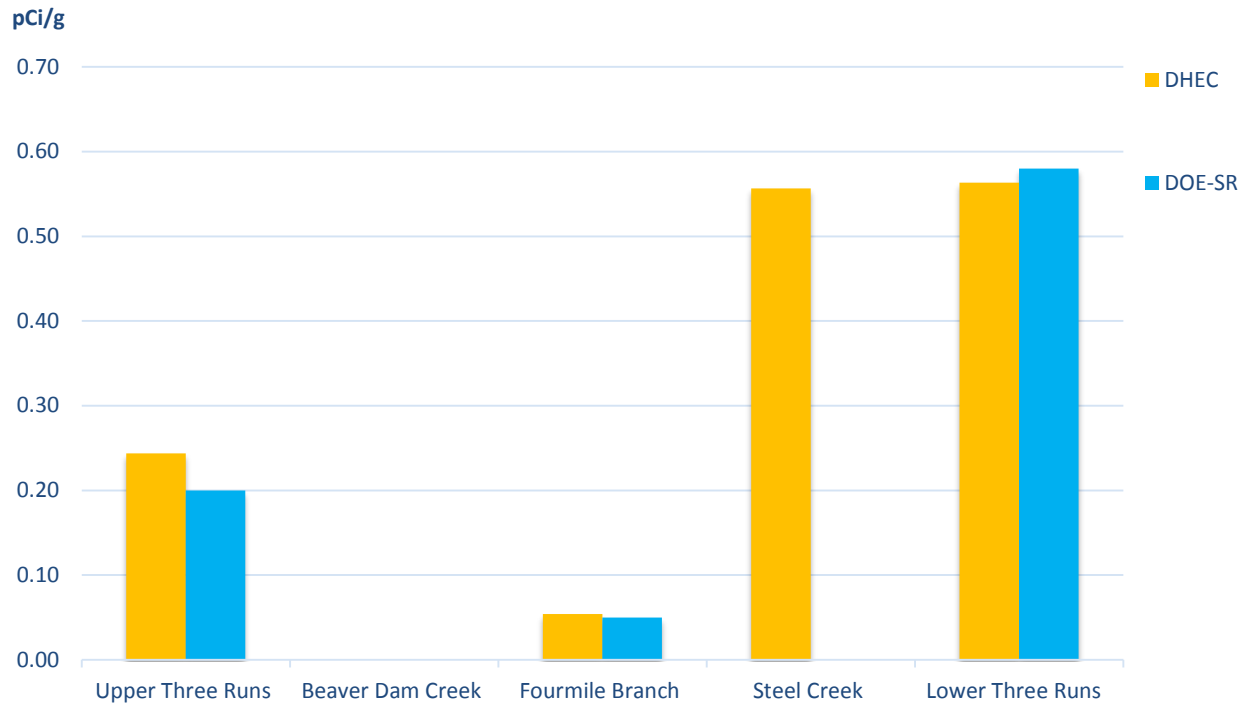

Figure 2. 2011-2015 Trending Data for Cs-137 in SRS Creek Mouth Samples (DHEC 2013a, 2014a, 2015, 2016a)





## TABLES AND FIGURES

**Figure 3. 2015 Cesium-137 in Savannah River Creek Mouths—DHEC Comparison to DOE-SR Data (SRNS 2016)**

6.6.0 SUMMARY STATISTICS

2015 Radiological Data .....	114
2015 Nonradiological Data .....	115

Notes:

1. NA is Not Applicable

## SUMMARY STATISTICS

## 2015 Radiological Data

	Cs-137	Alpha	Beta
<b>On-Site Streams</b>			
Samples	7	7	7
Detections	7	2	4
Minimum	0.05	<LLD	<MDA
Maximum	2.27	20.50	15.10
Median	0.10	19.15	12.80
Average	0.41	19.15	12.73
Standard Deviation	0.82	1.91	2.06
<b>Boat Landings</b>			
Samples	10	10	10
Detections	8	1	4
Min	<MDA	<LLD	11.60
Max	0.54	20.70	19.90
Median	0.11	20.70	17.40
Average	0.18	20.70	16.30
Standard Deviation	0.20	NA	4.26
<b>Stormwater Basins</b>			
Samples	3	3	3
Detections	2	0	1
Min	0.05	NA	<MDA
Max	0.18	NA	17.10
Median	0.11	NA	17.10
Average	0.11	NA	17.10
Standard Deviation	0.09	NA	NA
<b>Background</b>			
Samples	7	7	7
Detections	5	3	2
Min	<MDA	<LLD	<LLD
Max	0.44	21.20	24.20
Median	0.12	20.50	20.40
Average	0.17	18.80	20.40
Standard Deviation	0.15	3.57	5.37

	Cs-137	Alpha	Beta
<b>Creek Mouths</b>			
Samples	5	5	5
Detections	4	1	5
Minimum	<MDA	<LLD	14.00
Maximum	0.54	14.90	25.40
Median	0.09	14.90	17.20
Average	0.18	14.90	17.98
Standard Deviation	0.20	NA	4.40

	Pu-238	Pu-239/240
<b>Creek Mouths</b>		
Samples	5	5
Detections	5	0
Min	0.06	NA
Max	0.42	NA
Median	0.09	NA
Average	0.17	NA
Standard Deviation	0.15	NA

## SUMMARY STATISTICS

## 2015 Nonradiological Data

Creek Mouths	Number of Samples	Number of Detections	Minimum	Maximum	Median	Average	Standard Deviation
Barium	5	5	47.00	110.00	71.00	76.20	23.91
Beryllium	5	4	<MDL	1.40	0.75	0.82	0.44
Cadmium	5	2	<MDL	1.60	1.35	1.35	0.35
Chromium	5	5	6.40	15.00	8.20	10.48	4.18
Copper	5	5	1.90	6.40	3.10	3.88	1.96
Lead	5	4	<MDL	10.00	6.60	7.28	1.86
Manganese	5	5	60.00	850.00	120.00	341.40	358.26
Mercury	5	0	NA	NA	NA	NA	NA
Nickel	5	5	2.70	11.00	5.10	6.08	3.13
Zinc	5	5	12.00	33.00	18.00	21.80	9.58

Boat Landings	Number of Samples	Number of Detections	Minimum	Maximum	Median	Average	Standard Deviation
Barium	10	10	40.00	142.00	69.00	72.70	31.98
Beryllium	10	9	0.43	1.50	0.77	0.82	0.40
Cadmium	10	5	<MDL	3.80	1.95	2.38	0.96
Chromium	10	10	5.30	43.00	8.10	14.03	11.78
Copper	10	10	1.40	16.00	2.95	5.77	5.74
Lead	10	9	<MDL	23.00	6.50	8.87	5.60
Manganese	10	10	49.00	650.00	107.50	233.00	244.48
Mercury	10	0	NA	NA	NA	NA	NA
Nickel	10	10	2.40	17.00	4.95	6.28	4.46
Zinc	10	10	10.00	93.00	18.00	30.80	26.74

**Chapter 7      Surface Soil Monitoring Adjacent to SRS**

### 7.1.0 PROJECT SUMMARY

The South Carolina Department of Health and Environmental Control (DHEC) Environmental Surveillance and Oversight Program (ESOP) provides independent evaluation of the Department of Energy–Savannah River (DOE-SR) environmental monitoring programs. DHEC ESOP personnel independently evaluate surface soils from ground surface to a 12-inch depth for gross alpha, gross non-volatile beta, and select gamma-emitting radionuclides, as well as specific metals of concern adjacent to the Savannah River Site (SRS). Soil samples are collected to determine if SRS activities might have impacted areas outside of the site boundary. Radionuclide detections in soil are the result of accumulation over many years and do not represent annual depositions.

Surface soil is an important medium that can be contaminated by radionuclides and metals, and transported to other ecological systems. Plants absorb contaminants from soil that in turn introduce contaminants to the food chain. Radionuclides and metals in soil can leach into groundwater and possibly emerge into surface water, potentially contaminating aquatic systems (Corey 1980). Air and water are subject to a much greater mixing than soil; therefore, dilution of metals does not occur as much in soil as in air or water. As a result, the accumulation of metals in surface soils is often more intense on both local and global scales than in the other components of the biosphere (Alloway 1995). The re-suspension and subsequent airborne contamination of materials due to cleanup processes that include soil excavation and disturbance during remediation activities to prescribed burns facilitates the movement of contaminants to areas outside of the SRS boundary.

The DHEC surface soil monitoring project changed in 2004 to include more background soils (those greater than 50-miles from an SRS center point) within the boundaries of the state of South Carolina. A 50-mile SRS center point area was chosen for comparison to the DOE-SR study area. Sampling outside of the 50-mile study area was implemented to allow data comparisons between SRS perimeter (within 50-miles from an SRS center point) and South Carolina background contaminant levels in soils. DHEC initiated background sampling to determine if elevated levels of contaminants are attributable to SRS activities. SRS perimeter and South Carolina background averages were used to determine if DHEC data is comparable to radiological data from DOE-SR. Since DOE-SR environmental monitoring division does not report metals data for surface soil, no direct data comparisons can be made. Assessment of radiological and nonradiological contaminants in surface soil is necessary to detect any impact from DOE-SR operations beyond the historically impacted areas within SRS boundaries.

DHEC collected samples in 2015 from seven background sites outside of the 50-mile SRS center point radius. Nineteen samples were collected from SRS perimeter locations (Section 5.0, Table 1). SRS perimeter sampling locations are depicted on the Map in Section 4.0. A list of all background sampling locations is located in Section 5.0, Table 2. The majority of samples had detectable amounts of cesium-137 (Cs-137), an anthropogenic radionuclide, that may be a legacy of releases by SRS and atmospheric fallout from past nuclear weapons testing (EPA 2014). An assessment of Cs-137 activity in 2015 is comparable to levels detected by DHEC in the past. There were no surface soil samples collected in 2015 that were above the United States Environmental Protection Agency (EPA) Preliminary Remediation Goals (PRGs) or the EPA Regional Screening Levels (RSLs) (EPA 2014). There were no soil samples in 2015 that

exceeded the radiological EPA Soil Screening Levels (SSLs) (EPA 2014). SSLs are more conservative screening values that are utilized when soil is in close proximity to groundwater (e.g. near rivers and other surface water bodies). EPA PRGs are generic/default screening values for radioactive contamination in soil. EPA RSLs are generic/default values for the toxicity of chemical contaminants in soil. The PRGs and RSLs of select radionuclides and metals sampled by DHEC are listed in Section 5.0, Tables 3 and 4.

In 2015, there were sporadic gross alpha-emitting and gross non-volatile beta radionuclides detected above the Lower Limit of Detection (LLD) in both the perimeter and background locations. Gross alpha, and non-volatile beta analysis are used for soil screening and are not included in dose calculations.

Results for all metal analyses were below the EPA RSLs. Metals data has been trended over time and the samples collected near the SRS perimeter are similar to the background samples collected beyond the 50-mile center point of SRS.

A data comparison of 2015 surface soil data from DHEC and DOE-SR resulted in similar findings. Both data sets report average Cs-137 levels slightly higher outside the 50-mile radius of SRS than within the SRS perimeter. DHEC data from 2015 perimeter samples show a slight increase in the average level of Cs-137 from the 2014 data. DOE-SR reports in 2015 that Cs-137 concentrations are consistent with historical results. Metals data could not be compared to DHEC results since the DOE-SR environmental monitoring division does not analyze nonradiological contaminants.

## **7.2.0 RESULTS AND DISCUSSION**

### **7.2.1 Radiological Parameter Results**

All radiological data can be found in Appendix A-DHEC Data, and summary statistics for anthropogenic radionuclides and metals are found in Section 6.0.

Surface soils were evaluated for gross alpha and gross non-volatile beta as well as a suite of 24 gamma-emitting radionuclides, Plutonium 238 (Pu-238), and Plutonium 239/240 (Pu-239/240). The suite of 24 gamma-emitting radionuclides is part of a gamma spectroscopy analysis performed by the Radiological Environmental Monitoring Division Laboratory in Columbia, South Carolina (Section 5.0, Table 5). Nineteen samples were also analyzed for plutonium-238 and plutonium-239/240 by an external contract laboratory. Radioisotopes were detected not only in samples collected around the perimeter of SRS, but in background samples as well. The EPA PRGs are used as a screening tool that corresponds to certain levels of human health risk in regards to radioactivity in soil (EPA 2014). The conservative soil ingestion PRGs correspond to a risk for a chronic total exposure pathway residential scenario and a one in one million (1E-06) increased cancer risk. In 2015, DHEC analyzed for all of the radioisotopes listed in Section 5.0, Table 5.

Cesium-137 is a man-made fission product. Atmospheric Cs-137 was released from the separations areas and was a key radionuclide released to water and air, mainly from F- and H-Areas (CDC 2006). Cesium-137 was detected in 16 of 19 SRS perimeter samples at an average

of 0.12 ( $\pm 0.6$ ) picocuries per gram (pCi/g) and ranged from less than Minimum Detectable Activity (MDA) to 0.23 pCi/g at SSALD15 in Allendale County.

Six of the seven background samples had Cs-137 detections. The background sample detection average was 0.15 ( $\pm 0.13$ ) pCi/g. The background samples had detections ranging from less than MDA to 0.40 pCi/g.

In addition, potassium-40, lead-212, lead-214, radium-226, and actinium-228 were the only other gamma-emitting radionuclides detected among surface soil samples. These are Naturally Occurring Radioactive Material (NORM) decay products that will not be discussed further in this report, although all analytical results are available in Appendix A–DHEC Data.

Gross alpha-emitting radionuclides were released to the air primarily from M-Area, the reactor areas, and the separations areas (CDC 2006). Analyses were conducted on gross alpha-emitting radionuclides in surface soil samples collected during 2015. Gross alpha was detected in six of 19 SRS perimeter samples at an average of 14.7 ( $\pm 6.9$ ) pCi/g and ranged from less than MDA to 28.2 pCi/g at SSAIK0215 in Aiken County.

Four of the seven background samples had gross alpha detections. The background sample detection average was 21.0 ( $\pm 2.2$ ) pCi/g. The background samples had detections ranging from less than MDA to 23.2 pCi/g.

Gross beta-emitting radionuclides were released from the separations areas (CDC 2006). Gross beta was detected in three SRS perimeter samples averaging 12.1 ( $\pm 0.4$ ) pCi/g. Gross beta was detected in four of seven background soil samples averaging 24.6 ( $\pm 14.0$ ) pCi/g. The background samples had detections ranging from less than MDA to 44.3 pCi/g at SSEDG15' in Edgefield County.

Nineteen samples were also analyzed for plutonium-238 and plutonium-239/240 in 2015 in all of the SRS perimeter samples. Pu-238 was detected in ten of 19 SRS perimeter samples averaging 0.039 ( $\pm 0.016$ ) pCi/g. Pu-239/240 was detected in two of 19 SRS perimeter samples averaging 0.022 ( $\pm 0.001$ ) pCi/g. Detections were noted in the Northeast and Northwest areas around the SRS perimeter.

### 7.2.2 Nonradiological Parameter Results

Data for all metals samples can be found in Appendix A-DHEC Data. The summary statistics are found in Section 6.0.

Ten metals were analyzed in 19 SRS perimeter surface soil samples collected in 2015. A complete list of all nonradiological analytes can be found in Section 5.0, Table 6. Findings were compared to the EPA RSLs that are used as a screening tool, corresponding to certain levels of human health risk in soils (EPA 2014). All sample results were below the conservative generic/default EPA RSLs, corresponding to a risk for chronic soil ingestion for a residential scenario. DHEC 2015 samples had detections of barium, chromium, copper, lead, manganese, mercury, nickel, and zinc. There were no detections above the Minimum Detection Limit (MDL)



for cadmium in the SRS perimeter samples. The following discussion of individual analytes will be limited to those of potential concern due to SRS operations.

Barium has been a constituent of the H-Area Hazardous Waste Management Facility (WSRC 1993). Barium was detected in all of the 19 SRS perimeter samples at an average of 22.5 ( $\pm 9.6$ ) milligrams per kilogram (mg/kg) and ranged from 11 to 41 mg/kg. The highest detection was located at SSBWL0215 in Barnwell County. All samples were below the RSL of 15,000 mg/kg.

Beryllium is a strong, lightweight metal used in nuclear weapons work as a shield for radiation and as a neutron source (Till et al. 2001). Beryllium was not detected in the SRS perimeter samples in 2015 above the detection limit of 0.30 mg/kg. The RSL for beryllium in soil is 160 mg/kg.

Chromium solutions were used at SRS as corrosive inhibitors. Chromium was a part of wastewater solutions resulting from dissolving stainless steel. It was also used in cleaning solutions in the separations areas (Till et al. 2001). The legal disposal of fly ash on land as a result of burning coal is a contributor of both chromium and nickel to soils. Fly ash particles can travel considerable distance in the air and contain trace elements of chromium (Alloway 1995). Chromium was detected in all 19 SRS perimeter samples at an average of 4.7 ( $\pm 1.1$ ) mg/kg and ranged from 3.0 to 7.0 mg/kg. The highest detection was located in SSBWL15 in Barnwell County. For comparison, the most conservative RSL screening level (Chromium VI) is 230 mg/kg. The South Carolina average for total chromium in soil is 16 mg/kg (Canova 1999).

Copper, while naturally occurring, can also be released to the environment through the combustion of wood, coal and oil (Alloway 1995). D-Area and the other coal combustion powerhouses emitted copper and other heavy metals (Till et al. 2001). These mechanisms are possible sources of elevated copper in surface soils. Copper was detected in all SRS perimeter samples at an average of 1.55 ( $\pm 0.5$ ) mg/kg and ranged from 1.0 to 2.8 mg/kg. The highest detection was located in SSJAK15 in Aiken County. All samples were below the RSL of 3,100 mg/kg. The South Carolina average for copper in soil is 9 mg/kg (Canova 1999).

Atmospheric emissions of lead from SRS occurred through coal and fuel combustion (Till et al. 2001). Lead can deposit in soil and due to its immobility can have a long residence time when compared to other pollutants. Lead tends to accumulate in soil where its bioavailability can exist far into the future (Alloway 1995). Lead was detected in 15 SRS perimeter samples at an average of 6.1 ( $\pm 0.8$ ) mg/kg and ranged from less than MDL to 7.6 mg/kg. The highest detection was located at SSJAK15 in Aiken County. For comparison, the RSL is 400 mg/kg and the South Carolina average for lead in soil is 16 mg/kg (Canova 1999).

Manganese has been released in the separations areas processes and discharged to liquid waste tanks (Till et al. 2001). It is also a byproduct of coal burning. Manganese was detected in all 19 SRS perimeter samples at an average of 132 ( $\pm 141.5$ ) mg/kg and ranged from 16 to 480 mg/kg. The highest detection was located at SSBWL0315 in Barnwell County. The South Carolina average for manganese is 100 mg/kg (Canova 1999), and all were below the RSL of 1,800 mg/kg.

The largest anthropogenic source of nickel globally is the burning of fuels and coal combustion (Alloway 1995). At SRS, nickel was directly released through M-Area effluent from the plating rinse tanks and through site use of diesel generators (Till et al. 2001). Nickel was detected in nine of the 19 SRS perimeter samples at an average of 2.73 ( $\pm 0.5$ ) mg/kg. The highest detection was located at SSJAK15 in Aiken County. The South Carolina average for nickel is 6 mg/kg (Canova 1999), and the RSL of nickel is 1,500 mg/kg.

Zinc was released in relatively small amounts to the separations areas seepage basins as well as the M-Area seepage basin (Till et al. 2001). Zinc was detected in all 19 SRS perimeter samples at an average of 7.8 ( $\pm 2.4$ ) mg/kg and ranged from 4.8 to 14.0 mg/kg. The highest detection was located at SSBWL0215 in Barnwell County. The RSL is 23,000 mg/kg. All samples were below the South Carolina average of 23 mg/kg (Canova 1999).

SRS facilities, such as F- and H- Area, tritium facilities, waste tanks, and the coal-fired power plants have emitted mercury to the atmosphere (Till et al. 2001). Atmospheric fallout contributes to mercury findings in surface soil. One of the surface soil samples collected in 2015 yielded a detection of 0.13 mg/kg for mercury at location SSALN15 in Allendale County. The South Carolina average for mercury is 0.18 mg/kg (Canova 1999) and the RSL for mercury is 5.6 mg/kg.

Cadmium enters the atmosphere through fuel and coal combustion (Till et al. 2001). None of the surface soil samples yielded detections above the MDL of 1.0 mg/kg for cadmium. The South Carolina average for cadmium is 1.0 mg/kg (Canova 1999) and RSL for cadmium in soil is 70 mg/kg.

### 7.2.3 DHEC and DOE-SR Data Comparison

Cesium-137, was the only gamma-emitting radionuclide that DHEC and DOE-SR shared in analytical results. DOE-SR did not have any detections of Co-60 above the MDA. DOE-SR did detect Am-241 in four of five perimeter locations at an average of 0.003 ( $\pm .001$ ) pCi/g. Since DHEC did not have any detections of Co-60 or Am-241 above the MDA, only the Cs-137 detections are compared. DOE-SR did not analyze for metals; therefore, no comparisons could be made. Soil samples from both programs varied by location and in number. DOE-SR collected 18 samples on and around SRS. DHEC collected 19 SRS perimeter samples. DHEC also sampled seven background locations outside of the 50-mile SRS center point study area. When interpreting data, it should be taken into consideration that samples were collected from a variety of soil types and locations.

Cesium-137 was detected by both DOE-SR and DHEC. Cesium-137 was detected above the MDA in 17 of 18 DOE-SR samples. DHEC detected Cs-137 in 16 of 19 SRS perimeter samples. Cesium-137 was also detected in the DHEC background locations. For the 2015 DHEC samples, the perimeter average for Cs-137 was 0.11 pCi/g. The average for all the DHEC background samples was 0.17 pCi/g. The DOE-SR Cs-137 average for all SRS samples was 0.14 pCi/g (SRNS 2016).

Cesium-137 was the only consistently detected parameter over past years. Trending data for Cs-137 in SRS perimeter samples is in Section 5.0, Figures 1 and 2. The results found by both DHEC and DOE-SR are influenced by the number of samples used to determine the average and

by collecting samples from different locations. The average level of Cs-137 in surface soil can vary due to the highly variable nature of soils. Radiocesium bioavailability in soil is influenced by soil properties such as clay content, pH, organic matter, and soil microflora (Absalom et al. 2001). In previous years, increases of Cs-137 activity in the perimeter samples could be due to the addition of samples in closer proximity to the boundary of SRS, specifically in the Steel Creek floodplain. In the previous years, DHEC only collected samples within 50-miles of the SRS center point to determine the yearly average.

### **7.3.0 CONCLUSIONS AND RECOMMENDATIONS**

DHEC will continue independent monitoring of SRS perimeter surface soil and will periodically evaluate modification of the monitoring activities to better accomplish project goals and objectives. Monitoring will continue as long as there are activities at SRS that create the potential for contamination entering the environment. Continued monitoring will provide an improved understanding of radionuclide and non-radionuclide activity in SRS perimeter surface soils and the surrounding areas. Additional monitoring will impart valuable information to human health exposure pathways. Trending of data over multiple years will give a more definitive answer as to whether radionuclide concentrations in the SRS area are declining due to radioactive decay or possibly increasing due to flooding, soil disturbances and prescribed burns on SRS. The comparison of data results allows for independent data verification of DOE-SR monitoring activities. Cooperation between DOE-SR and DHEC provides credibility and confidence in the information being provided to the public.

In 2016, DHEC will continue to monitor the surface soil along the perimeter of SRS for radionuclides. The DHEC data at this time does not show there is an impact of elevated metal concentrations to areas outside of SRS. However, continued monitoring along the perimeter of SRS is still necessary due to the potential impact of SRS site operations to the surrounding environments. Possible atmospheric releases due to prescribed forest burning and soil disturbance at SRS could elevate metals in the surrounding area. Only through continued monitoring can this be evaluated.

7.4.0 MAP

### SRS Perimeter Surface Soil Monitoring

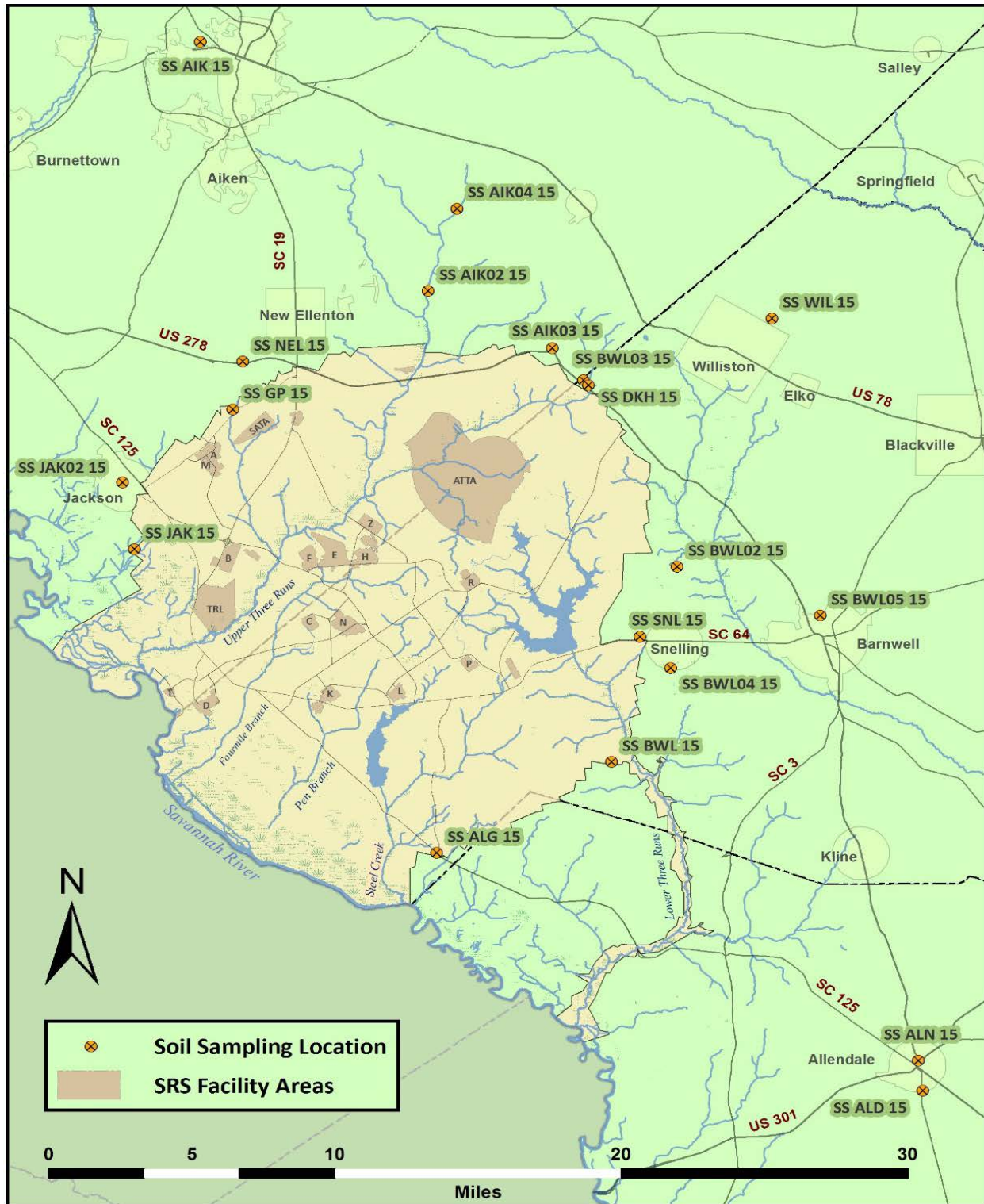

2015 ESOP Surface Soil Monitoring

[www.scdhec.gov/srs](http://www.scdhec.gov/srs)

## 7.5.0 TABLES AND FIGURES

Table 1. Perimeter Soil Samples Collected in 2015

Sample ID	Location	County
SSALG15	Allendale Gate	Allendale
SSSNL15	Snelling Gate	Barnwell
SSDKH15	Darkhorse	Barnwell
SSALN15	Allendale	Allendale
SSGP15	Green Pond	Aiken
SSJAK15	Jackson	Aiken
SSAIK15	Aiken	Aiken
SSJAK0215	Jackson	Aiken
SSNEL15	New Ellenton	Aiken
SSBWL15	Colocated at VG site BWL-004	Barnwell
SSAIK0215	Boggy Gut Road	Aiken
SSBWL0215	Colocated at VG site BWL-002	Barnwell
SSBWL0315	Colocated at VG site BWL-001	Barnwell
SSAIK0315	Colocated at VG site AIK 0903	Barnwell
SSALD15	Colocated at VG site ALD-251	Allendale
SSBWL0415	Colocated at VG site BWL-003	Barnwell
SSAIK0415	Upper Three Runs at Barnwell Rd	Aiken
SSBWL0515	Barnwell Lake Edgar Brown	Barnwell
SSWIL15	Williston Plum Location EVBWL-02	Barnwell

Table 2. Background Soil Samples Collected in 2015

Sample ID	County
SS GWD 15	Greenwood
SS EDG 15	Edgefield
SS LEX 15	Lexington
SS JSP 15	Jasper
SS BEU 15	Beaufort
SS SLD 15	Saluda
SS ABB 15	Abbeville

## TABLES AND FIGURES

Table 3. Soil Ingestion Preliminary Remediation Goals of Select Anthropogenic Radionuclides

Radionuclide	Abbreviation	PRG
Americium-241	Am-241	4.9 pCi/g
Cesium-137	Cs-137	28 pCi/g
Cobalt-60	Co-60	83 pCi/g
Iodine-131	I-131	6000 pCi/g
Plutonium-238	Pu-238	3.9 pCi/g
Plutonium-239/240	Pu-239/240	3.9 pCi/g

Table 4. Regional Screening Levels of Metals sampled by DHEC

Analyte	Abbreviation	RSL
Barium	Ba	15,000 mg/kg
Beryllium	Be	160 mg/kg
Cadmium	Cd	70 mg/kg
Chromium	Cr	230 mg/kg
Copper	Cu	3,100 mg/kg
Mercury	Hg	400 mg/kg
Manganese	Mn	1,800 mg/kg
Nickle	Ni	1,500 mg/kg
Lead	Pb	400 mg/kg
Zinc	Zn	23,000 mg/kg

## TABLES AND FIGURES

Table 5. Radiological Analytes

Radioisotope	Abbreviation
Actinium-228	Ac-228
Americium-241	Am-241
Beryllium-7	Be-7
Cerium-144	Ce-144
Cobalt-58	Co-58
Cobalt-60	Co-60
Cesium-134	Cs-134
Cesium-137	Cs-137
Europium-152	Eu-152
Europium-154	Eu-154
Europium-155	Eu-155
Iodine-131	I-131
Potassium-40	K-40
Plutonium-238	Pu-238
Plutonium-239/240	Pu-239/240
Manganese-54	Mn-54
Sodium-22	Na-22
Lead-212	Pb-212
Lead-214	Pb-214
Radium-226	Ra-226
Ruthenium-103	Ru-103
Antimony-125	Sb-125
Thorium-234	Th-234
Yttrium-88	Y-88
Zinc-65	Zn-65
Zirconium-95	Zr-95

Table 6. Nonradiological Analytes

Analyte	Abbreviation
Barium	Ba
Beryllium	Be
Cadmium	Cd
Chromium	Cr
Copper	Cu
Mercury	Hg
Manganese	Mn
Nickle	Ni
Lead	Pb
Zinc	Zn

TABLES AND FIGURES

Figure 1. 2011-2015 DHEC and DOE-SR Trending Averages for Cesium-137 (SRNS 2012-2016, DHEC 2013a, 2014a, 2015, 2016a)

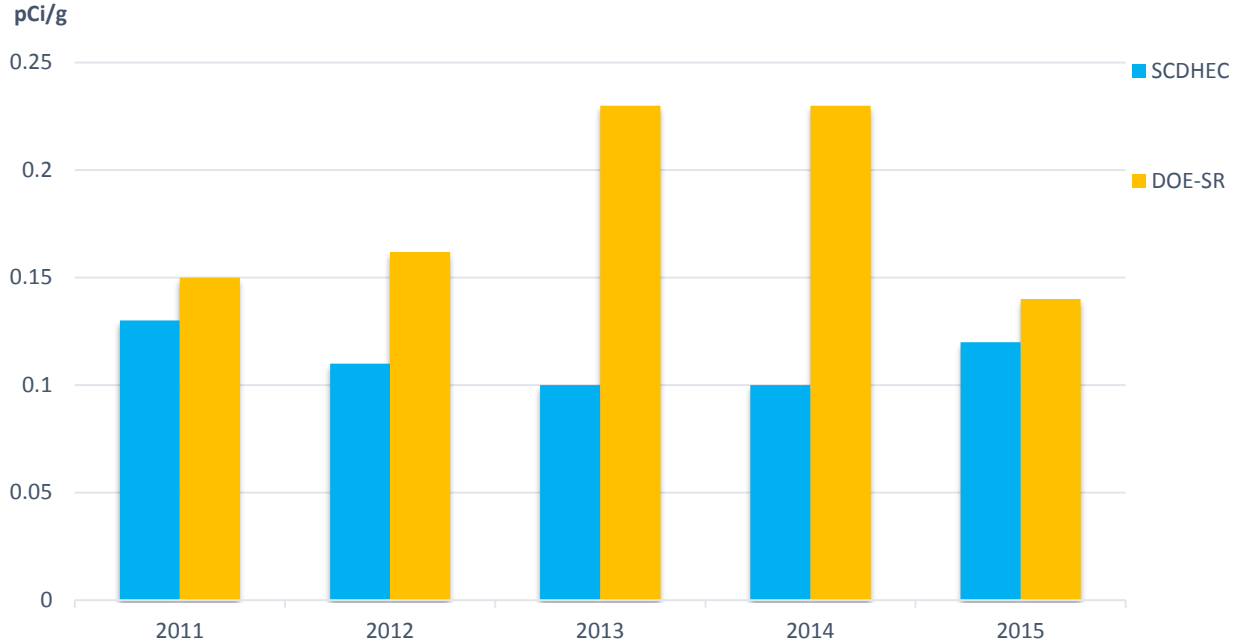
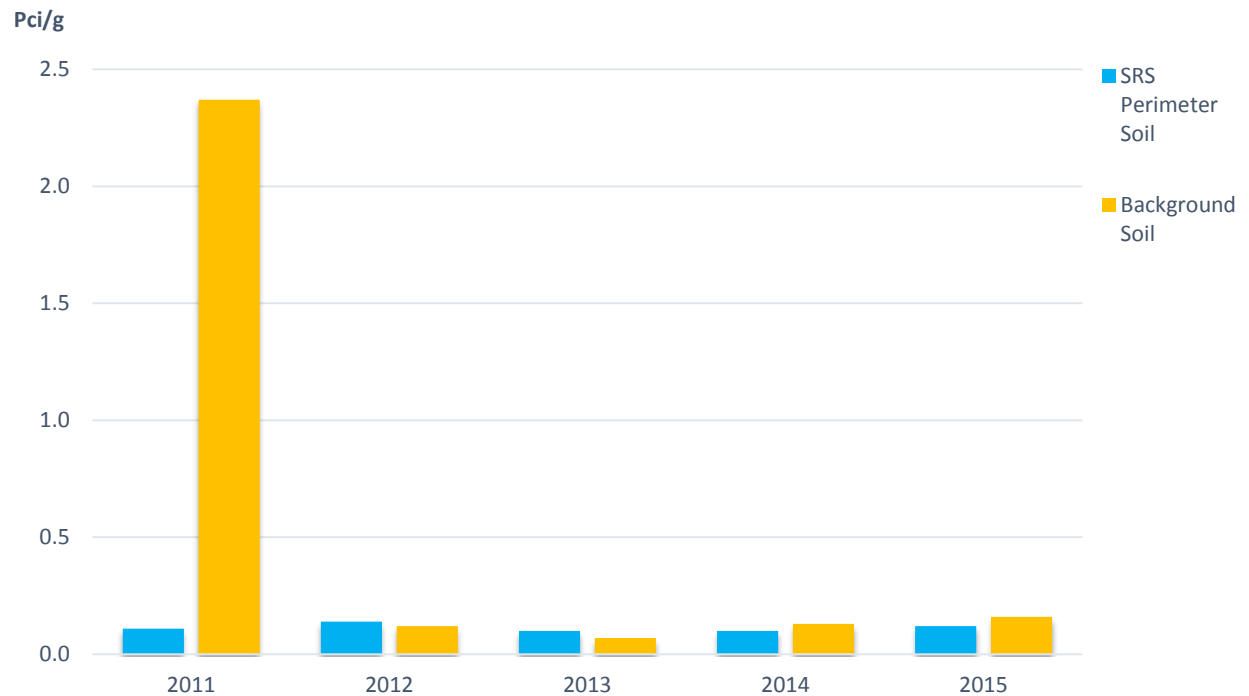

Figure 2. 2011-2015 Perimeter and Background Trending Averages for Cesium-137 (DHEC 2013a, 2014a, 2015, 2016a)





**7.6.0 SUMMARY STATISTICS**

**2015 Nonradiological (Metals) Statistics ..... 129**  
**2015 Anthropogenic Radiological Statistics ..... 129**

Notes:

- 1. NA is Not Applicable
- 2. ND is Not Detected

**SUMMARY STATISTICS****2015 Nonradiological (Metals) Statistics****SRS Perimeter Samples**

Analyte	Average Concentration (mg/kg)	Standard Deviation	Median (mg/kg)	Minimum (mg/kg)	Maximum (mg/kg)	Number of Samples	Number of Detections
Chromium	4.71	1.07	4.50	3.00	7.00	19	19
Copper	1.55	0.51	1.30	1.00	2.80	19	19
Lead	6.09	0.83	5.90	5.00	7.60	19	15
Nickel	2.73	0.45	2.80	2.20	3.60	19	15
Zinc	7.83	2.40	7.20	4.80	14.00	19	19
Mercury	0.13	NA	0.13	0.13	0.13	19	1
Barium	22.50	9.60	17.00	11.00	41.00	19	19
Beryllium	ND	NA	NA	NA	NA	19	0
Manganese	132.00	142.00	57.00	16.00	480.00	19	19
Cadmium	ND	NA	NA	NA	NA	19	0

**2015 Anthropogenic Radiological Statistics****SRS Perimeter Samples**

Analyte	Average Concentration (pCi/g)	Standard Deviation	Median (pCi/g)	Minimum (pCi/g)	Maximum (pCi/g)	Number of Samples	Number of Detections
Cs-137	0.120	0.060	0.100	0.040	0.230	19	16
Pu-238	0.004	0.017	0.003	0.002	0.007	19	10
Pu-239/240	0.002	NA	0.002	0.002	0.002	19	1

**Background Samples**

Analyte	Average Concentration (pCi/g)	Standard Deviation	Median (pCi/g)	Minimum (pCi/g)	Maximum (pCi/g)	Number of Samples	Number of Detections
Cs-137	0.16	0.11	0.10	0.09	0.40	7	7

**Chapter 8      Radiological Monitoring of Terrestrial Vegetation Associated with SRS**

### 8.1.0 PROJECT SUMMARY

Terrestrial vegetation can be contaminated externally by direct deposition of airborne materials, water runoff, and precipitation that contains radioactivity. Vegetation can also be contaminated internally by uptake of radionuclides through the roots. Contaminated vegetation can be transported by physical means and, if eaten by animals, can enter the food chain.

The Department of Energy-Savannah River (DOE-SR) contracts for the collection and analysis of terrestrial vegetation, primarily Bermuda grass, to determine concentrations of radionuclides (SRNS 2016). The samples are obtained from 10 locations at the Savannah River Site (SRS) perimeter, one onsite location at the burial grounds, and three 25-mile locations. The Environmental Surveillance and Oversight Program (ESOP) of the South Carolina Department of Health and Environmental Control (DHEC) monitors for the presence of radionuclides in vegetation around SRS, collecting leaves from broad-leafed evergreen trees and shrubs, such as wax myrtle (*Myrica cerifera*), laurel oak (*Quercus laurifolia*), or Carolina laurelcherry (*Prunus caroliniana*).

In 2015, DHEC conducted independent vegetation monitoring at 13 perimeter, four on-site, and three background locations, as well as three former SRS monitoring locations 25 miles from the center of SRS. These 25-mile samples allow comparisons to be made between tritium levels at the SRS perimeter and in the general SRS area. Samples were collected biannually in 2015 with samples obtained in March and September. Additionally, background samples located more than 50 miles from the SRS perimeter were submitted for analysis in December. DHEC and DOE-SR perimeter stations sampled in 2015 are shown in Section 4.0, Map.

Samples from four of 17 perimeter stations exhibited tritium levels greater than the lower limit of detection (LLD). Vegetation was also collected for gamma analysis at nine perimeter locations. A list of radionuclides in the gamma spectroscopy analysis are in Section 5.0, Table 1.

Particular attention was paid to seven radionuclides: Beryllium-7 (Be-7), potassium-40 (K-40), cobalt-60 (Co-60), cesium-137 (Cs-137), lead-212 (Pb-212), lead-214 (Pb-214), and americium-241 (Am-241), each of which has been detected in the past. During calendar year 2015, all except Co-60 and Am-241 were detected. Cesium-137 is not a Naturally Occurring Radioactive Material (NORM) fission product, and is of particular importance.

Cesium-137 was detected at two locations on the northern side of SRS. Overall, both Cs-137 and tritium average detection activities have decreased from last year, although it should be noted that the sample size was reduced to biannual sampling in 2015 as opposed to three sampling events in 2014.

## 8.2.0 RESULTS AND DISCUSSION

### 8.2.1 Terrestrial Vegetation Data

All monitoring data are in Appendix A-DHEC Data and summary statistics are in section 6.0. All established sampling locations are found in Appendix A-DHEC Data and Section 4.0, Map.

#### Tritium

Tritium is a naturally occurring radioisotope of hydrogen that is normally found in very low concentrations (EPA 2012b). Pre-bomb tritium levels are estimated to have been approximately 24 pCi/L in rainwater (DEQ 2013). Sources of man-made tritium include nuclear reactors and government weapons production plants. Tritium releases on SRS include both atmospheric and liquid contributions (SRNS 2016). Although the United States Environmental Protection Agency (EPA) has not established a Maximum Contaminant Level (MCL) for tritium in solid media (e.g. vegetation), the MCL for drinking water has been set at 20,000 pCi/L (EPA 2012a).

Tritium was detected in vegetation from four of the 17 perimeter sites sampled in 2015 (Section 6.0). The highest tritium levels detected during 2015 for each quarter were:

- Quarter 1 (March): BWL-004 at 590 ( $\pm 255$ ) pCi/L (wax myrtle)
- Quarter 2 (September): No detections greater than the LLD

There were no tritium detections at the three 25-mile stations in 2015. This is a decrease from three detections at two 25-mile stations in 2014. There were no sampling locations that reported multiple detections in 2015, resulting in averages based solely on single detections (Section 6.0).

The highest single tritium detection in 2015 was 590 ( $\pm 255$ ) pCi/L from BWL-004, located on the northern side of SRS (Section 4.0, Map). Additional samples collected as background samples in St. George, South Carolina, Walterboro, South Carolina, and at the Old Sheldon Church ruins in Beaufort County yielded no detections.

The average perimeter tritium detection decreased from 1,147 ( $\pm 259$ ) pCi/L in 2014 to 537 ( $\pm 255$ ) pCi/L in 2015 (Section 5.0, Figures 1 and 2). Fourteen locations (AKN-001, AKN-002, AKN-003, AKN-004, AKN-005, AKN-006, AKN-007, AKN-008, BWL-001, BWL-002, BWL-003, BWL-007, BWL-008, and BWL-009) showed decreases relative to 2014. One location, BWL-004, showed increased activity in 2015 with a single detection of 590 ( $\pm 255$ ) pCi/L. In 2014, BWL-004 reported no detections. Two locations (ALD-001 and BWL-006) showed no change.

Tritium analysis results from DHEC and DOE-SR sampling are presented in Section 5.0, Table 2. However, differences between the two programs in sampling dates, the vegetation sampled, and analysis methods should be considered during comparison. Provided there are detections, data comparison of associated locations from the two programs is conducted by converting from picocuries per gram pCi/g to pCi/L, using a dry/wet weight ratio of 0.3 furnished by DOE-SR, using the formula:

$$pCi/L = [pCi/g \times (1/0.3)] / (1 - 0.3) = pCi/mL \times 1000.$$

Three colocations (i.e. sample locations in relatively close proximity spatially and temporally) are relevant to this report: Patterson Mill Road, Allendale Gate, and Talatha Gate locations. DOE-SR and DHEC reported detections at the Patterson Mill Road location. In contrast, the Allendale Gate location showed a tritium activity that was less than LLD for DOE-SR and DHEC samples. DOE-SR reported a slight detection for the Talatha Gate location, but DHEC found no detection at this location in 2015 (Section 5.0, Table 2).

DOE-SR and DHEC sampled vegetation at ten comparable locations, including colocations, in 2015. At these locations, DOE-SR reported three detections with the highest being 0.176 ( $\pm 0.009$ ) pCi/g at the Patterson Mill Road location. DHEC had only one detection with the highest being 590 ( $\pm 255$ ) pCi/L also at the Patterson Mill location (Section 5.0, Table 2). Both programs reported no tritium detections above LLD in the previous calendar year. All averages and standard deviation were calculated using detections only. It should also be noted that temporal proximity was also taken into account when DHEC samples were “matched” to DOE-SR samples.

### Gamma

The naturally occurring isotopes K-40 and Be-7 were detected where gamma samples were collected in 2015 from all locations. The lead isotopes Pb-212, a member of the thorium decay series, and Pb-214, a member of the radium decay series, were also detected. Actinium-228, a member of the thorium decay series, was detected at a background location in St. George, South Carolina. Because these are naturally occurring isotopes the results will not be discussed in this section, but are presented in Appendix A-DHEC Data.

The man-made isotopes Co-60 and Am-241 were not detected during 2015. (Appendix A-DHEC Data).

EPA, has established a MCL of four millirem (mrem) per year for total beta particle and photon radioactivity from man-made radionuclides in drinking water. The average concentration of cesium-137 which is assumed to yield four mrem per year is 200 pCi/L (EPA 2002a).

Cesium-137 was detected at two of the nine perimeter stations sampled for gamma in 2015. AKN-005 produced Cs-137 results greater than the Minimum Detectable Activity (MDA) for both sampling events, and AKN-008 reported one detection in September (Appendix A-DHEC Data). Cesium-137 is a man-made fission product and was a constituent of air and water releases on SRS, mainly from F and H-Areas. Liquid releases also occurred from the production reactors as a result of leaking fuel elements in the 1950s and 1960s (WSRC 1999).

Results of analysis for Cs-137 at AKN-005 showed lower levels than results from the previous calendar year (Section 5.0, Figure 3). The average Cs-137 level at AKN-005 decreased from 0.31 ( $\pm 0.03$ ) pCi/g in 2014 to 0.15 ( $\pm 0.03$ ) pCi/g in 2015. AKN-008 reported a slight detection of 0.05 ( $\pm 0.02$ ) pCi/g; this location yielded no detections in 2014. The average Cs-137 activity level for 2015 decreased from 0.31 ( $\pm 0.03$ ) pCi/g in 2014 to 0.12 ( $\pm 0.02$ ) pCi/g, but the average for 2015 is based on three detections at two sampling locations compared to three detections at one sampling location in 2014.

Gamma analysis results for Cs-137 from DHEC and DOE-SR sampling in 2015 are presented in Section 5.0, Table 3. DOE-SR detected Cs-137 at the Patterson Mill Road/BWL-004 colocation, at  $0.15 (\pm 0.03)$  pCi/g, and the Allendale Gate/BWL-006 colocation, at  $0.50 (\pm 0.05)$  pCi/g. DHEC results for both colocations were less than MDA. Differences in analysis, sampling methods, and the dates samples were obtained may account for any discrepancies between the data.

For the other DOE-SR stations, the closest DHEC stations were selected for comparison, except for the DOE-SR Highway 21/167 detection of  $0.14 (\pm 0.03)$  pCi/g (SRNS 2016). This sampling location does not have a corresponding DHEC sampling location and any attempted comparison would be invalid. For this reason, it was not used for calculating the DOE-SR mean, median, and standard deviation and is also not shown in Section 5, Table 3.

DOE-SR detected Cs-137 at six of nine sampling stations that had a comparable DHEC location or colocation. DHEC had detections at one of nine comparable locations in March, although some DHEC locations correspond with more than one DOE-SR location. ALD-001, which has no comparable DOE-SR location, had no detections in 2015.

Average Cs-137 levels were also compared, using only detections to calculate the mean, median, and standard deviation (Section 5, Table 3). The DOE-SR average of  $0.21 (\pm 0.14)$  pCi/g (SRNS 2016) was within one standard deviation of the DHEC average of  $0.19 (\pm 0.03)$  pCi/g; however, it should be noted that the DHEC average is based on one detection for that sampling event.

### 8.3.0 CONCLUSIONS AND RECOMMENDATIONS

DHEC conducted independent vegetation monitoring in 2015 at 13 perimeter, four on-site, and three background locations, as well as three former SRS monitoring locations 25 miles from the center of SRS. Tritium was detected in vegetation from four of 17 of the perimeter stations, but no detections were reported at the 25-mile stations. The highest activity sample, of  $590 (\pm 255)$  pCi/L, was collected on the northern side of SRS at DHEC location BWL-004. The average tritium activity detected at the SRS perimeter decreased from  $1,147 (\pm 259)$  pCi/L in 2014 to  $537 (\pm 255)$  pCi/L in 2015. The average Cs-137 level was also lower in 2015, decreasing to  $0.12 (\pm 0.02)$  pCi/g from  $0.31 (\pm 0.03)$  pCi/g in 2014, but the total number of detections was the same.

A comparison of DHEC and DOE-SR tritium data was performed (Section 5, Table 2). DOE-SR reported three tritium detections out of 10 samples collected, but DHEC only reported one detection for those comparable locations. DOE-SR and DHEC both detected tritium above the lower limit of detection at the Patterson Mill Road location in 2015 (SRNS 2016).

A comparison of DOE-SR data and DHEC Cs-137 data was also performed (Section 5, Table 3). The DOE-SR average was within one standard deviation of the DHEC average; however, the DHEC average is based on one detection in contrast to six detections reported by DOE-SR. All DHEC locations showed either decreasing or static Cs-137 activity in 2015 except for AKN-008, which reported one detection in September.

DHEC and DOE-SR collect a different suite of terrestrial vegetation (e.g., DHEC collects leaves from trees, whereas DOE-SR conducts annual grass collections). Both sample sets are complimentary and allow indirect comparisons to be made.

8.4.0 MAP

### Terrestrial Vegetation Sampling Locations

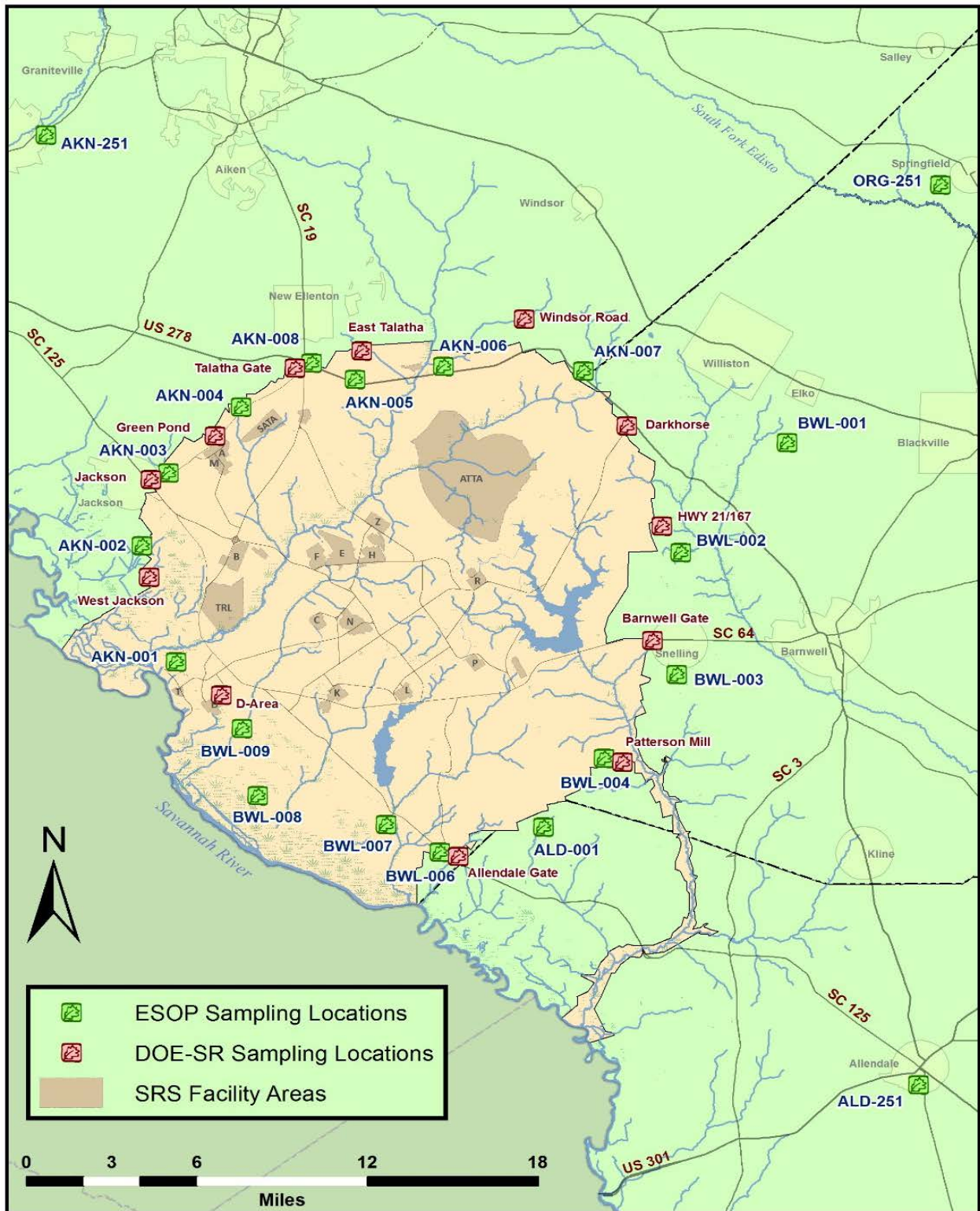



## 8.5.0 TABLES AND FIGURES

Table 1. Radiological Analytes for Gamma Spectroscopy Analysis

Radioisotope	Abbreviation
Actinium-228	Ac-228
Americium-241	Am-241
Beryllium-7	Be-7
Cerium-144	Ce-144
Cobalt-58	Co-58
Cobalt-60	Co-60
Cesium-134	Cs-134
Cesium-137	Cs-137
Europium-152	Eu-152
Europium-154	Eu-154
Europium-155	Eu-155
Iodine-131	I-131
Potassium-40	K-40
Manganese-54	Mn-54
Sodium-22	Na-22
Lead-212	Pb-212
Lead-214	Pb-214
Radium-226	Ra-226
Ruthenium-103	Ru-103
Antimony-125	Sb-125
Thorium-234	Th-234
Yttrium-88	Y-88
Zinc-65	Zn-65
Zirconium-95	Zr-95

## TABLES AND FIGURES

Table 2. 2015 Tritium Data Comparison for DHEC and DOE-SR Sampling Locations

DOE-SR Data					DHEC Data			
Station	Date	pCi/g	Standard Deviation	pCi/L	Station	Date	pCi/L	+/- 2 sigma
D-Area	04/21/15	<LLD	NA	NA	BWL-009 <sup>a</sup>	03/17/15	<LLD	NA
Jackson	04/20/15	<LLD	NA	NA	AKN-003 <sup>a</sup>	03/24/15	<LLD	NA
Green Pond	04/20/15	<LLD	NA	NA	AKN-004 <sup>a</sup>	03/24/15	<LLD	NA
Talatha Gate	04/22/15	0.054	0.016	255	AKN-008 <sup>b</sup>	03/24/15	<LLD	NA
East Talatha	04/22/15	<LLD	NA	NA	AKN-005 <sup>a</sup>	03/24/15	<LLD	NA
Darkhorse	04/22/15	0.079	0.019	376	BWL-001 <sup>a</sup>	03/16/15	<LLD	NA
Highway 21/167	04/20/15	<LLD	NA	NA	BWL-002 <sup>a</sup>	03/16/15	<LLD	NA
Barnwell Gate	04/20/15	<LLD	NA	NA	BWL-003 <sup>a</sup>	03/16/15	<LLD	NA
Patterson Mill Road	04/21/15	0.176	0.009	838	BWL-004 <sup>b</sup>	03/16/15	590	255
Allendale Gate	04/21/15	<LLD	NA	NA	BWL-006 <sup>b</sup>	03/17/15	<LLD	NA
	<b>Average</b>	0.21		490	<b>Average</b>	590 <sup>c</sup>		
	<b>Standard Deviation</b>	0.14		308	<b>Standard Deviation</b>	NA		
	<b>Median</b>	0.15		376	<b>Median</b>	NA		

## Notes:

1. <LLD is Less Than Reported Lower Limit of Detection
2. NA is Not Applicable
3. <sup>a</sup> Comparable DHEC Location
4. <sup>b</sup> Colocation
5. <sup>c</sup> DHEC Average based on one detection
6. DOE-SR reports uncertainty as standard deviation; DHEC reports uncertainty as +/- 2 sigma

## TABLES AND FIGURES

Table 3. 2015 Cesium-137 Data Comparison for DHEC and DOE-SR Sampling Locations

DHEC Data				DHEC Data			
Station	Date	pCi/g (dry)	Standard Deviation	Station	Date	pCi/L	+/- 2 sigma
D-Area	04/21/15	<MDC	NA	BWL-009 <sup>a</sup>	03/17/15	<MDA	NA
Jackson	04/20/15	0.13	0.02	AKN-003 <sup>a</sup>	03/24/15	<MDA	NA
Green Pond	04/20/15	0.07	0.02	AKN-004 <sup>a</sup>	03/24/15	<MDA	NA
Talatha Gate	04/22/15	<MDC	NA	AKN-008 <sup>b</sup>	03/24/15	<MDA	NA
East Talatha	04/22/15	0.28	0.05	AKN-005 <sup>a</sup>	03/24/15	0.19	0.03
Darkhorse	04/22/15	0.15	0.03	BWL-001 <sup>a</sup>	03/16/15	<MDA	NA
Barnwell Gate	04/20/15	0.18	0.04	BWL-003 <sup>a</sup>	03/16/15	<MDA	NA
Patterson Mill Road	04/21/15	0.15	0.03	BWL-004 <sup>b</sup>	03/16/15	<MDA	NA
Allendale Gate	04/21/15	0.50	0.05	BWL-006 <sup>b</sup>	03/17/15	<MDA	NA
<b>Average</b>		0.21		<b>Average</b>		0.19 <sup>c</sup>	
<b>Standard Deviation</b>		0.14		<b>Standard Deviation</b>		NA	
<b>Median</b>		0.15		<b>Median</b>		NA	

## Notes:

1. <MDC denotes less than the DOE-SR Minimum Detectable Concentration
2. <MDA denotes less than the DHEC Minimum Detectable Activity
3. NA is Not Applicable
4. <sup>a</sup> Comparable DHEC Location
5. <sup>b</sup> Colocation
6. <sup>c</sup> DHEC Average based on one detection
7. DOE-SR reports uncertainty as standard deviation; DHEC reports uncertainty as +/- 2 sigma

TABLES AND FIGURES

Figure 1. 2011-2015 Tritium in Vegetation at SRS Perimeter (DHEC 2013a, 2014a, 2015, 2016a)

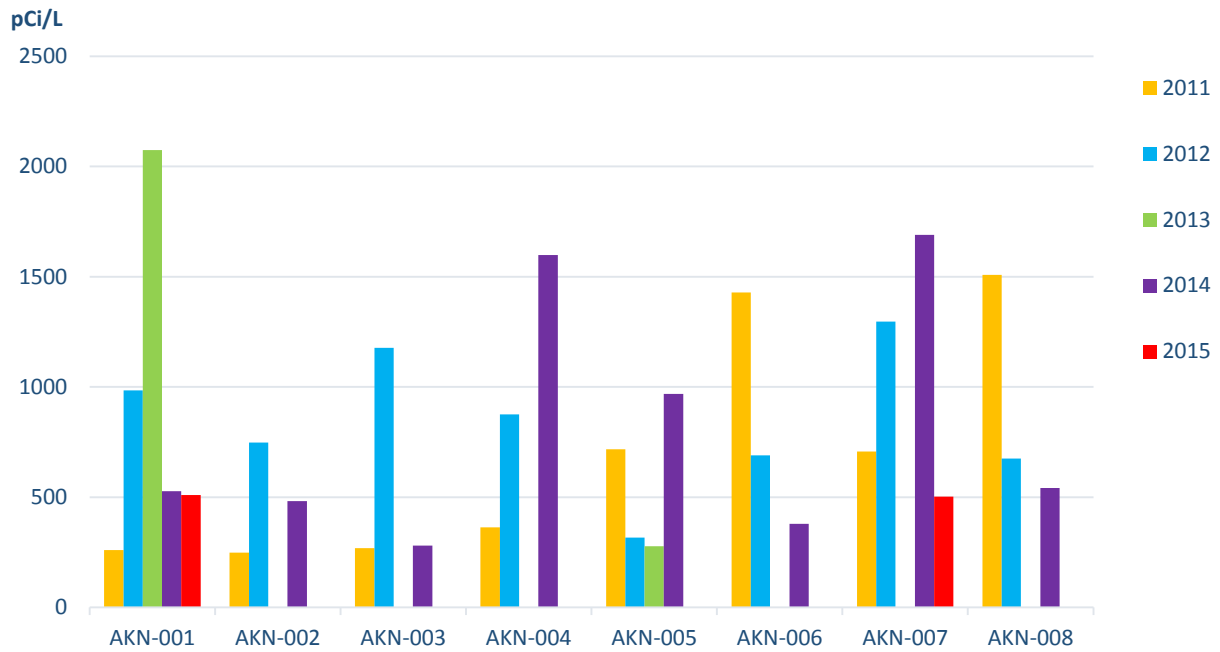
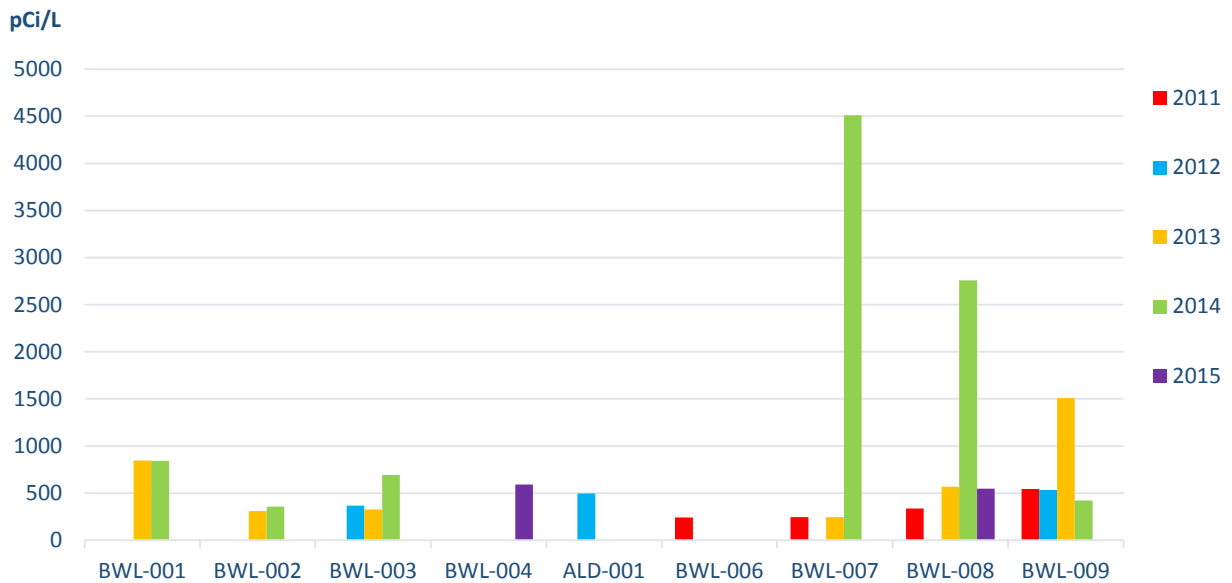

Figure 2. 2011-2015 Tritium in Vegetation at SRS Perimeter (DHEC 2013a, 2014a, 2015, 2016a)



Notes:

1. Graphs depict the average of all detections for calendar years 2011-2015 by sampling station
2. Missing bars indicate an average that was less than the lower limit of detection
3. The bar for BWL-007 (2014) represents a single detection
4. All averages for 2015 are based on single detections

## TABLES AND FIGURES

Figure 3. 2011-2015 Cs-137 in Vegetation at SRS Perimeter (DHEC 2013a, 2014a, 2015, 2016a)

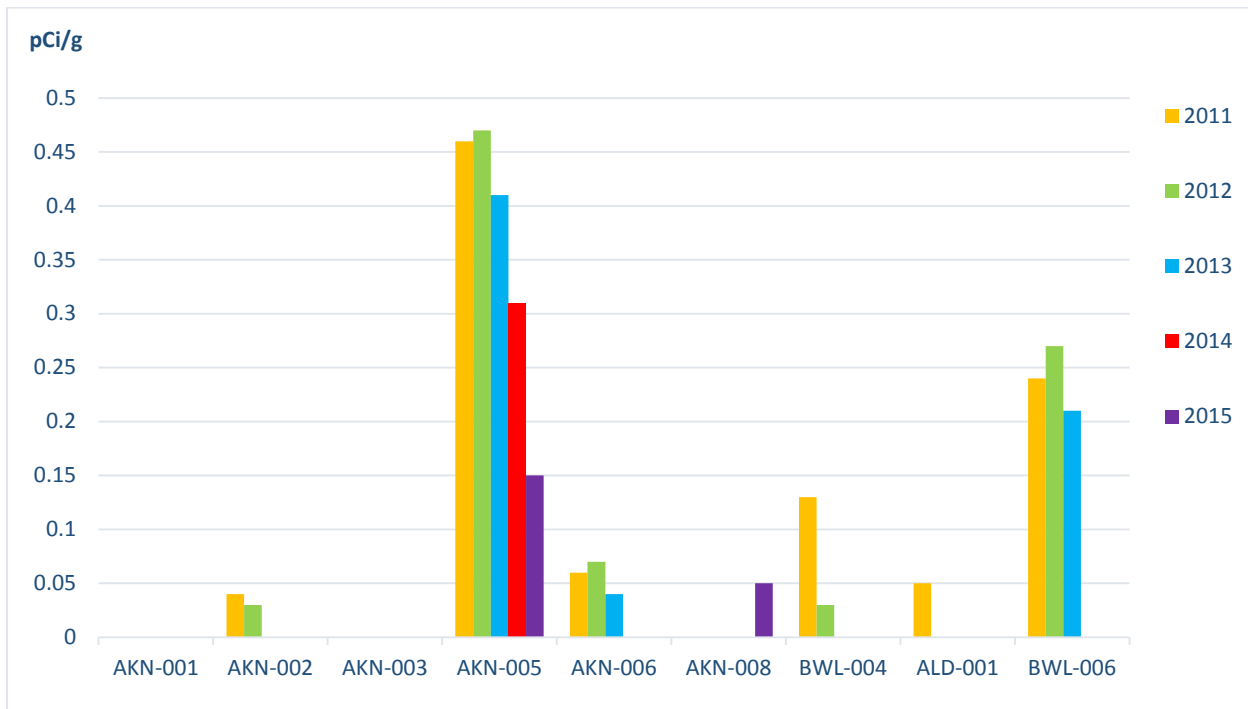

## Notes:

1. Graph depicts the average of all detections for calendar years 2011-2015 by sampling station
2. Missing bars indicate an average that was less than the minimum detectable activity

**8.6.0 SUMMARY STATISTICS**

**2015 SRS Perimeter Locations-Tritium..... 142**  
**2015 25-Mile Radius Locations-Tritium ..... 142**  
**2015 SRS Perimeter-Cesium-137 ..... 143**

Notes:

1. pCi/L is picocuries per liter
2. pCi/g is picocuries per gram
3. LLD is Lower Limit of Detection
4. MDA is Minimum Detectable Activity
5. ND is Non Detects
6. NA is Not Applicable

## SUMMARY STATISTICS

## 2015 SRS Perimeter Locations-Tritium

Sample Station	Average (pCi/L)	Standard Deviation	Median (pCi/L)	Minimum (pCi/L)	Maximum (pCi/L)	Number of Samples	Number of Detections
AKN-001	510	229	510	<LLD	510	2	1
AKN-002	ND	NA	NA	NA	NA	2	0
AKN-003	ND	NA	NA	NA	NA	2	0
AKN-004	ND	NA	NA	NA	NA	2	0
AKN-005	ND	NA	NA	NA	NA	2	0
AKN-006	ND	NA	NA	NA	NA	2	0
AKN-007	502	221	502	<LLD	502	2	1
AKN-008	ND	NA	NA	NA	NA	2	0
BWL-001	ND	NA	NA	NA	NA	2	0
BWL-002	ND	NA	NA	NA	NA	2	0
BWL-003	ND	NA	NA	NA	NA	2	0
BWL-004	ND	255	590	<LLD	590	2	1
ALD-001	ND	NA	NA	NA	NA	2	0
BWL-006	ND	NA	NA	NA	NA	2	0
BWL-007	ND	NA	NA	NA	NA	2	0
BWL-008	546	314	546	<LLD	546	2	1
BWL-009	ND	NA	NA	NA	NA	2	0
<b>Total</b>	537	40	528	<LLD	590	34	4

## 2015 25-Mile Radius Locations-Tritium

Sample Station	Average (pCi/L)	Standard Deviation	Median (pCi/L)	Minimum (pCi/L)	Maximum (pCi/L)	Number of Samples	Number of Detections
AKN-001	ND	NA	NA	<LLD	NA	2	0
AKN-002	ND	NA	NA	<LLD	NA	2	0
AKN-003	ND	NA	NA	<LLD	NA	2	0

## Notes:

1. Averages may be based on one detection and exclude non-detections

## SUMMARY STATISTICS

## 2015 SRS Perimeter-Cesium-137

Sample Station	Average (pCi/g) fresh	Standard Deviation	Median (pCi/g)	Minimum (pCi/g)	Maximum (pCi/g)	Number of Samples	Number of Detections
<b>AKN-001</b>	ND	NA	NA	<MDA	<MDA	2	1
<b>AKN-002</b>	ND	NA	NA	<MDA	<MDA	2	0
<b>AKN-003</b>	ND	NA	NA	<MDA	<MDA	2	0
<b>AKN-005</b>	0.15	0.03	NA	0.11	0.19	2	0
<b>AKN-006</b>	ND	NA	NA	<MDA	<MDA	2	0
<b>AKN-008</b>	0.05	0.02	NA	<MDA	0.05	2	0
<b>BWL-004</b>	ND	NA	NA	<MDA	<MDA	2	1
<b>ALD-001</b>	ND	NA	NA	<MDA	<MDA	2	0
<b>BWL-006</b>	ND	NA	NA	<MDA	<MDA	2	0
<b>Total</b>	0.12	0.07	0.11	0.05	0.19	18	3

## Notes:

1. Averages may be based on one detection and exclude non-detections.



**Chapter 9      Radiological Monitoring of Edible Vegetation Adjacent to SRS**

### 9.1.0 PROJECT SUMMARY

Radionuclide uptake by vegetation may occur by direct absorption into the plant through the foliage or roots, and grazing animal dose exposure occurs primarily by ingestion of the contaminated plant (Kathren 1984). Plant uptake of radionuclides is influenced by many variables including species, tissue type, soil-water-plant relationships, soil type, and the chemical nature of the radionuclide in the soil (Prasad 2008). “Sampling and analyzing native vegetation can provide information about the presence and movement of radionuclides in the environment” (Gallegos, et al. 1998).

Since 1988, when the last heavy water reactor at the Savannah River Site (SRS) was shut down, the tritium supply was re-established using the new Tritium Extraction Facility. This facility’s mission is to transfer new tritium gas to the nation’s tritium inventory (WSRC 2006). Potential atmospheric releases from this facility have the capability to impact the surrounding areas through aerial deposition.

The Radiological Monitoring of Edible Vegetation Project is a component of the South Carolina Department of Health and Environmental Control’s (DHEC) Environmental Surveillance and Oversight Program (ESOP) that monitors edible food in perimeter and background locations around the Savannah River Site. DHEC monitoring addresses public concerns pertaining to SRS operations through independent monitoring of radionuclide activities in edible vegetation found around the perimeter of SRS. DHEC compares data with the Department of Energy-Savannah River (DOE-SR) annually to address these concerns.

DHEC defined a study area comprised of perimeter counties in South Carolina less than 50 miles from the SRS center point, and background locations greater than 50 miles from the SRS centerpoint. The map in Section 4.0 depicts the counties around the perimeter of SRS.

Edible vegetation was collected based solely on availability and was directly dependent upon the growing season. Farmers, gardeners, and/or businesses surrounding the perimeter of SRS contributed some domestically grown crops. Wild edible vegetation is collected to monitor potential consumer exposures.

DHEC detections in the study area are used to establish depositional pattern trends from the SRS boundary and South Carolina background. The measuring of background helps to separate atomic test fallout contamination levels and other sources (e.g. ongoing permitted releases at other nuclear facilities) from SRS source potential contamination. However, fallout dispersion patterns and concentrations are weather related and not uniform, and no assignment of specific source can be made.

All detections reported are above the lower limit of detection (LLD) for tritium in water from distilled vegetation or the minimum detectable activity (MDA) for gamma radionuclides. Tritium was detected above the LLD in perimeter samples of all three edible vegetation categories (greens/vegetables; fruits/nuts; fungi) and in one fruits/nuts background sample (Section 6.0, Table 2).

All of the detected gamma radionuclides, except Cesium-137 (Cs-137), originated from naturally occurring radioactive material (NORM). Cesium-137 was detected in fruits/nuts and fungi

perimeter samples; however, NORM radionuclides were the source of most detections in 2015 (Section 6.0, Table 3). NORM was not discussed herein as radionuclides of concern unless greater than a South Carolina background.

## 9.2.0 RESULTS AND DISCUSSION

### 9.2.1 DHEC Edible Vegetation Data

Section 5.0, Tables 1-3 show the radionuclides of concern, the guideline levels, the intervention levels and their conversion to picocuries per gram (pCi/g) for data comparison. The International Atomic Energy Agency (IAEA 2004) has established guideline levels for radionuclides in foods (alpha-, beta-, and gamma-emitters) for general consumption, emphasizing the cumulative radioactivity guideline levels (Section 5.0, Table 2).

The U.S. Food and Drug Administration (FDA) also has guidance levels for specific radionuclides called Derived Intervention Levels (DILs). The FDA adopted DILs to help determine whether domestic food in interstate commerce or food offered for import into the United States presents a safety concern (Section 5.0, Table 3) (FDA 2005).

References to vegetation in this report refer to the edible parts of plants. The general county and area summary statistics comparing radionuclide concentrations are in Section 6.0. All of the detections described herein are below the IAEA and FDA guidelines for the specific radionuclide in food (Section 5.0, Tables 2 and 3). Data for this project can be found in Appendix A–DHEC Data.

#### Tritium

Tritium (H-3) is naturally present as a very small percentage of hydrogen in all forms of water (ANL 2007). Historically, the main sources of tritium releases from the SRS operations were the reactor areas, chemical separation facilities, diffuse/fugitive sources, and the tritium packaging areas (ATSDR 2014). Tritiated water reacts chemically in living cells the same as nonradioactive water, and it is more hazardous biologically than tritium gas (WSRC 2005). There were 14 tritium detections out of 53 sample scans of edible vegetation collected by DHEC in 2015.

Greens/vegetables from perimeter locations had one tritium detection out of 16 samples, fruits/nuts had 10 detections out of 25 samples, and fungi had three detections out of 12 samples collected.

For 2015, the highest perimeter detection was from a fungi sample in Aiken County at 13,100 pCi/L, and the highest background detection was from a fruits/nuts sample in Laurens County at 1,720 pCi/L. The observed levels of tritium in edible vegetation were below the IAEA Radionuclides Guidelines for Food based on a direct unit conversion (270 pCi/g) (Section 5.0, Table 2). This limit would equal:

$$\{270 \text{ pCi/g} \times (1\text{g}/1\text{ml}) \times (1000\text{ml}/\text{L})\} = 270,000 \text{ pCi/L}.$$

All tritium detections were less than or equal to 13,100 pCi/L (Section 6.0, Table 1). Note that 1g/ml is one gram per one milliliter, and ml/L is milliliter per liter, but the actual content of tritium in food would be relative to the percent moisture and the food wet weight.

All 2015 tritium detections were less than the IAEA Radionuclides Guidelines for Food.

### Gamma

The gamma-scan (24 radionuclides; Section 5.0, Table 1) detections found in naturally occurring radioisotopes (Be-7, K-40, and Pb-214) are part of the South Carolina normal background exposure. Cesium-137 was the only non-NORM radionuclide detection in 2015. Only samples with radionuclide detection results are included in the data tables (Appendix A–DHEC Data). All other gamma scan results were less than the MDA.

### Cesium-137

Cesium-137 is an alkali metal that is chemically and metabolically similar to potassium. If ingested, it is distributed relatively uniformly throughout the whole body including bone marrow (EPA 2002a). The largest source of Cs-137 in the environment was fallout from atmospheric nuclear weapons tests in the 1950's and 1960's that dispersed and deposited Cs-137 worldwide. The many Cs-137 potential contributions to the environment may be passed down through linked critical exposure pathways. However, cesium is poorly absorbed by vegetation from the soil. Cesium is dispersed throughout all portions of the plant and does not tend to bioconcentrate except in some grains and mushrooms. Grains tend to have relatively high concentrations, but fruits and root vegetables, having a higher water content, tend to have low concentrations of cesium (Kathren 1984). Some fungi appear to bioconcentrate cesium and contribute the highest Cs-137 radioactive exposure through wild mushrooms compared to other food types (Botsch et al. 1998).

The concentration of Cs-137 in surface soil from fallout ranges between 0.1 to 1 pCi/g and averages less than 0.4 pCi/g. Cesium is generally one of the less mobile radioactive metals in the environment. Cesium preferentially adheres quite well to the soil organic layer, and the concentration associated with sandy soil particles is estimated to be 280 times higher than in interstitial water. Concentrations are much higher in clay and loam soils (ANL 2007). In 2015, there were five Cs-137 detections, with the highest detection being a fungi sample from Allendale County at 0.52 ( $\pm 0.06$  pCi/g). Of the five Cs-137 detections, three detections were fungi samples and two were fruits/nuts samples (Section 6.0, Table 3).

All 2015 Cs-137 detections were less than the IAEA Radionuclides Guidelines for Food.

### **9.2.2 DHEC and DOE-SR Data Comparison**

Comparisons are based on tables and data sections of this report, and the DOE-SR Environmental Report 2015 (SRNS 2016). Direct comparisons between SRNS and DHEC could not be made due to variation in sampling and analysis methodologies.

DOE-SR, as compared to DHEC, has five defined quadrants where samples are collected annually: four quadrants are within 10 miles of SRS in each direction (NE, NW, SE, SW), along with one quadrant located within 25 miles SE. In 2015, DOE-SR edible vegetation exhibited radiological detections of tritium, Cs-137, strontium-89/90 (Sr-89/90), uranium-234 (U-234), uranium-235 (U-235), uranium-238 (U-238), technetium (Tc-99), gross alpha and gross beta. Tritium detections occurred in greens and soybeans (SRNS 2016). DOE-SR reported one tritium detection in greens out of five samples at 0.105 pCi/g ( $\pm 0.018$  pCi/g), and one detection in corn out of five samples at 43.5 pCi/g ( $\pm 13.0$  pCi/g). DHEC also reported one tritium detection out of 15 samples for greens/vegetables in 2015 at 199 pCi/L ( $\pm 112$  pCi/L). There were 10 DHEC fruit and nuts tritium detections from 25 samples that averaged 298 pCi/L ( $\pm 124$  pCi/L); however, DOE-SR reported no tritium detections for fruits and nuts in 2015. Note that leafy green plants and domestic crops generally have a small canopy for absorption compared to larger tree canopy fruits and nuts. In contrast to DOE-SR, DHEC collects wild type plants which have a longer residence time (life cycle) for potential exposure than domestic crops.

The DOE-SR gamma and other beta-emitting radionuclide detections in edible vegetation were:

- Cs-137 was detected in one of five greens samples (0.040 pCi/g ( $\pm 0.005$  pCi/g)) from the 10-mile SE location; one corn sample (5.49 ( $\pm 1.36$  pCi/g)) from the 10-mile NW quadrant; and two out of five pecan samples (12.6 ( $\pm 2.83$  pCi/g)) with a maximum of 14.6 ( $\pm 3.28$ ) pCi/g from the 10-mile NE quadrant;
- Sr-89/90 was detected in four of five greens samples (0.137 ( $\pm 0.035$  pCi/g)) with a maximum of 0.184 pCi/g ( $\pm 0.024$ ) pCi/g from the 10-mile NE quadrant; and two out of five pecan samples (56.75 ( $\pm 19.16$  pCi/g)) with a maximum of 70.3 pCi/g ( $\pm 14.6$ ) pCi/g from the 10-mile NE quadrant;
- U-234 was detected in all five greens samples (0.014 pCi/g ( $\pm 0.011$ ) pCi/g) with a maximum of 0.303 pCi/g  $\pm 0.003$  pCi/g from the 25-mile SE location; one corn sample (0.873 ( $\pm 0.324$ ) pCi/g) from the 10-mile SW location; and one pecan sample (1.22 ( $\pm 0.394$ ) pCi/g) from the 10-mile NW location;
- U-235 was detected in two greens samples (0.001 ( $\pm 0.0001$ ) pCi/g) with a maximum of 0.001 ( $\pm 0.0004$ ) pCi/g from the 25-mile SE location;
- U-238 was detected in all greens samples (0.013 ( $\pm 0.011$ ) pCi/g) with a maximum of 0.028 ( $\pm 0.003$ ) pCi/g from the 25-mile SE location;
- Tc-99 was detected in all five greens samples (0.395 ( $\pm 0.224$ ) pCi/g) with a maximum of 0.743 ( $\pm 0.089$ ) pCi/g from the 10-mile NW location; and one watermelon sample (0.034 ( $\pm 0.012$ ) pCi/g) from the SRS perimeter NE quadrant;
- Gross Alpha was detected in two greens samples (0.768 ( $\pm 0.540$ ) pCi/g) with a maximum of 1.15 ( $\pm 0.248$ ) pCi/g from the 10-mile SW quadrant; and two pecan samples (254 ( $\pm 33.9$ ) pCi/g) with a maximum of 278 ( $\pm 95.9$ ) pCi/g from the 25-mile SE quadrant;
- Gross Beta was detected in all five samples of greens, watermelon, corn and pecans.

Note: In the preceding information, if there was more than one detect for the given radionuclide, an average was reported for all sample detections along with the standard deviation. If there was just one detection, the activity and subsequent uncertainty was given for that sample.

The IAEA radionuclides guidelines for food are 27 pCi/g total for Cs-137, Cs-134, S-35, Co-60, Sr-89, Ru-103, Ce-144, and Ir-192; 2.7 pCi/g total for Sr-90, Ru-106, I-129, I-131, and

U-235; and 270 pCi/g for tritium (Section 5.0, Table 2.). The FDA derived intervention levels for food are 32.4 pCi/g total for Cs-134 plus Cs-137, and 4.32 pCi/g for Sr-90 (Section 5.0, Table 2). All DHEC food sample radionuclide detections respective totals were less than these limits; however, DOE-SR reported two Sr-89/90 detections in pecans that are above the IAEA radionuclide guidelines and FDA derived intervention levels for food.

### 9.3.0 CONCLUSIONS AND RECOMMENDATIONS

Most of the detected radionuclide concentrations found in edible vegetation sampled around SRS are below the IAEA guidelines and FDA derived intervention levels for these emitters. DOE-SR reported detection levels above the limits for Sr-89/90 in two pecan samples collected in the 10-mile northeast quadrant and 10-mile SE quadrant. A decrease was observed in overall tritium detections despite historically being the prevailing detectable analyte across all edible vegetation.

The highest tritium sample occurred in a wild fungi perimeter sample at 13,100 pCi/L or 13.1 pCi/g. Two domestic edible vegetation tritium detections were observed with the highest detection being a fruits/nuts background sample at 1,720 pCi/L or 1.72 pCi/g. All tritium detections are below the IAEA Radionuclide food guideline of 270 pCi/g (Section 6.0).

DHEC and DOE-SR have different edible vegetation sampling schemes. DOE-SR samples primarily domestic plants collected from annual contributors in quadrants at zero to 10 miles from the perimeter of the SRS border and one quadrant at 25 miles; whereas, DHEC accepts domestic plants as donations from citizens and also collects perennial wild edible vegetation and fungi found within 50 miles of the SRS center point (Section 4.0). Backgrounds were generally along a 50-mile perimeter.

In the future, DHEC will explore opportunities to split samples with DOE-SR, use similar mapping techniques and establish colocated sampling locations for better comparisons between the two. DHEC will consider analyzing samples for Sr-89/90 to monitor the activity observed by DOE-SR in 2015. In addition, DHEC will continue to collect wild fungi due to its inherent ability to bioconcentrate Cs-137. DOE-SR might consider sampling some wild vegetation for comparisons with DHEC.

9.4.0 MAP

### DHEC Edible Vegetation Monitoring

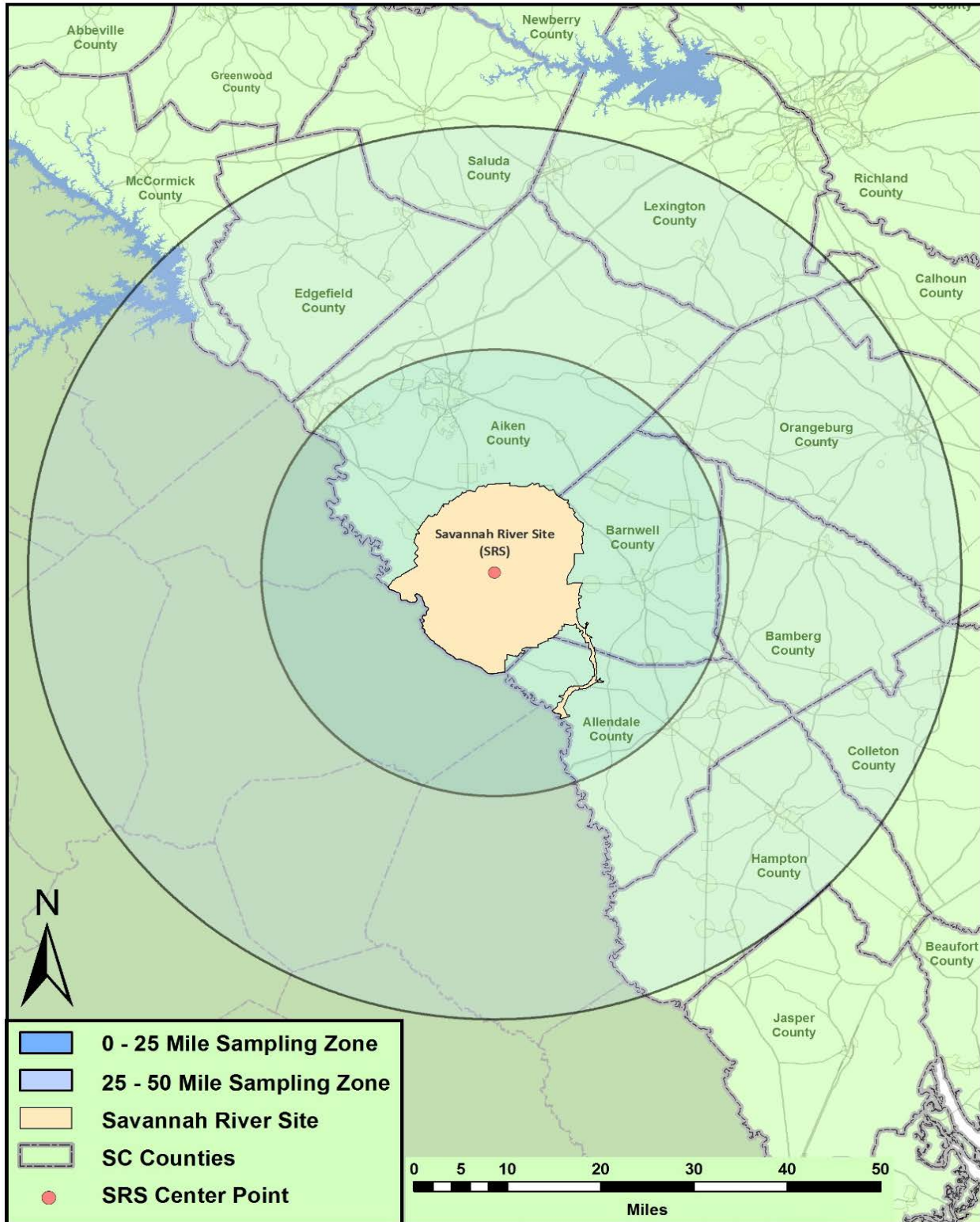

2015 ESOP Edible Vegetation Monitoring

[www.scdhec.gov/srs](http://www.scdhec.gov/srs)

## 9.5.0 TABLES AND FIGURES

Table 1. Radiological Laboratory Suite

Radioisotope	Abbreviation
Actinium-228	Ac-228
Americium-241	Am-241
Beryllium-7	Be-7
Cerium-144	Ce-144
Cobalt-58	Co-58
Cobalt-60	Co-60
Cesium-134	Cs-134
Cesium-137	Cs-137
Europium-152	Eu-152
Europium-154	Eu-154
Europium-155	Eu-155
Iodine-131	I-131
Potassium-40	K-40
Manganese-54	Mn-54
Sodium-22	Na-22
Lead-212	Pb-212
Lead-214	Pb-214
Radium-226	Ra-226
Ruthenium-103	Ru-103
Antimony-125	Sb-125
Thorium-234	Th-234
Yttrium-88	Y-88
Zinc-65	Zn-65
Zirconium-95	Zr-95

## TABLES AND FIGURES

Table 2. IAEA Guideline Levels for Radionuclides in Foods

Radionuclides	Bq/kg	pCi/g
Pu-238, Pu-239, Pu-240, Am-241	1	0.27
Sr-90, Ru-106, I-129, I-131, U-235	100	2.7
S-35, Co-60, Sr-89, Ru-103, Cs-134, Cs-137, Ce-144, Ir-192	1000	27
H-3, C-14, Tc-99	10000	270

Table 3. FDA Derived Intervention Levels for Radionuclides in Food

FDA Derived Intervention Levels for Each Radionuclide Group for Food in Domestic Commerce and Food Offered for Import		
Radionuclide Group	Guidance Levels	
	Bq/kg	pCi/g
Sr-90	160	4.32
I-131	170	4.59
Cs-134, Cs-137	1200	32.4
Pu-238, Pu-239, Am-241	2	0.054



**9.6.0 SUMMARY STATISTICS**

**2015 Tritium Detections in Edible Vegetation by County ..... 153**  
**2015 Tritium Detections in Edible Vegetation by Type .....153**  
**2015 Cesium-137 Detections in Edible Vegetation by County ..... 153**

Notes:

1. Averages may be based on one detection
2. NA is Not Applicable

## SUMMARY STATISTICS

Table 1. 2015 Tritium Detections in Edible Vegetation by County

County	Number of Detections	Number of Samples	Average (pCi/L)	Standard Deviation (pCi/L)	Median	Maximum
Aiken	7	28	2,166	4,826	252	13,100
Allendale	1	7	183	NA	NA	183
Bamberg	1	4	213	NA	NA	213
Barnwell	5	14	252	67	211	350
Total	14	53	1,201	3,428	228	13,100

Table 2. 2015 Tritium Detections in Edible Vegetation by Type

Type	Number of Detections	Number of Samples	Average (pCi/L)	Standard Deviation (pCi/L)	Median	Maximum
Greens/Vegetables	1	16	199	NA	NA	199
Fruits/Nuts	10	25	298	181	228	796
Fungi	3	12	4544	7410	350	13,100

Table 3. 2015 Cesium-137 Detections in Edible Vegetation by County

County	Number of Detections	Number of Samples	Average (pCi/g)	Standard Deviation (pCi/g)	Median	Maximum
Aiken	2	28	0.06	0.01	0.06	0.07
Allendale	2	7	0.32	0.28	0.32	0.52
Bamberg	0	4	NA	NA	NA	NA
Barnwell	1	14	0.24	NA	NA	0.24
Total	5	53	0.20	0.20	0.13	0.52

**Chapter 10    Radiological Monitoring of Dairy Milk**

### 10.1.0 PROJECT SUMMARY

Operations at the Savannah River Site (SRS) have resulted in the potential for radiological constituents to be released to the surrounding environment. Milk from dairies around SRS is routinely analyzed for levels of radioactivity that could impact human health. This project provides radiological monitoring of milk from selected dairies within a 50-mile radius of SRS in South Carolina.

During 2015, Department of Energy-Savannah River (DOE-SR) collected samples from eight dairy locations in South Carolina and Georgia. Only four of these dairies are located within South Carolina DOE-SR milk samples are collected quarterly within a 25-mile radius of SRS. South Carolina Department of Health and Environmental Control's (DHEC) Environmental Surveillance and Oversight Program (ESOP) collects milk at five dairy locations, quarterly, within South Carolina to provide an independent source of data on radionuclide concentrations in milk (Section 4.0, Map). Four of these locations are within a 50-mile radius of the SRS center point (MK-01, MK-02, MK-03, and MK-15) and one is a background location beyond the 50-mile radius (MK-99). This project provides analytical data for trending and comparison to published DOE-SR data. The 50-mile radius also allows DHEC to use the data in this report to compare the potential dose from milk consumption to the potential dose calculated by DOE-SR.

Consumption of milk products containing radioactive materials can be a major human exposure pathway. When an atmospheric release occurs, radionuclides can be deposited on pastures and ingested by grazing dairy animals. The animals may then release a portion of the radionuclides into their milk that could then be consumed by humans (CDC 2001). Radionuclides could also enter milk through the irrigation of a pasture using groundwater containing radioactive materials or through uptake by plants from soil containing radioactive materials.

Absorption of different radionuclides by plants and animals is based on the chemical configuration of the isotopes and not on their radioactivity. Radioactive strontium is a calcium analogue and has a tendency to accumulate in bones and teeth. Strontium-90 (Sr-90) concentrates in bones when there is a deficiency of calcium in the diet of the individual. This pathway is of particular importance in the case of infants and children because they are more likely to drink large quantities of milk due to their active development of bones and teeth (Larson 1958). Cesium-137 (Cs-137) is less readily taken up by plant roots than Sr-90, but the opposite is true for direct absorption from foliar (leaf) deposits. Cesium-137 is transferred rapidly from pasture grass to the muscles of animals (Kathren 1984). Iodine-131 (I-131) is rapidly transferred to milk and can quickly accumulate in the thyroid. Cobalt-60 (Co-60) is unlikely to accumulate in the environment. However, if consumed, depending on the individual's health, it can be absorbed into the blood and tissues before it is slowly eliminated (EPA 2002b). Tritium (H-3) is a radioisotope of hydrogen that produces beta particles, and therefore, can impact anything containing water or hydrocarbons. Tritium exists naturally in the environment; however, large amounts of it were produced and released during the Cold War era through activities associated with SRS. Its volatility quickly achieves equilibrium in the environment and the body, which makes it a particular health concern (Kathren 1984).

DHEC personnel collected unpasteurized milk samples on a quarterly basis in 2015. All milk samples from each quarter were analyzed for tritium, strontium-89/90 (Sr-89/90), and gamma-

emitting radionuclides. While a select group of gamma-emitting radionuclides (I-131, Cs-137, and Co-60) are analytes of concern in dairy milk for this project, all other detections such as Potassium-40 (K-40) are considered naturally occurring radioactive material (NORM). Naturally occurring radionuclides are the source of most public exposure; however, they are not discussed in this report unless detections are significantly greater than those of the background location detections. DHEC analyzes samples for total strontium (Sr-89/90) instead of only Sr-90. This is done in order to provide a more conservative result, and it is assumed the total strontium detected is in the form of Sr-90.

## 10.2.0 RESULTS AND DISCUSSION

### 10.2.1 DHEC/DOE-SR Data Comparison

#### Tritium

Two DHEC milk samples out of 20 collected during 2015 exhibited tritium activity above the Lower Limit of Detection (LLD) (Appendix A–DHEC Data). Only 15 out of 20 samples were tested for tritium. Fourth quarter samples were not tested due to the samples being disposed of before being analyzed by the lab. These detections occurred at the Edgefield, South Carolina perimeter location. The average of these two detections was 229 pCi/L. The summary statistics located in Section 6.0 are based on these two detections. Section 5.0, Figure 1 illustrates the average tritium detections for the last 10 years. DOE-SR detected tritium in none of the 32 milk samples collected for 2015.

#### Gamma

DHEC analyzed for gamma-emitting radionuclides (K-40, I-131, Cs-137, and Co-60) in 20 milk samples collected in 2015. All analytical results for these radionuclides were below the sample Minimum Detectable Activity (MDA) except for natural occurring potassium-40 (K-40). These results can be found in Appendix A–DHEC Data. These results are consistent with past gamma results and no summary statistics were calculated for these radionuclides due to a lack of numerical data. DOE-SR had two detections of the gamma-emitting radionuclide Cs-137 out of 32 samples collected in 2015. The amounts detected were 354 pCi/L from a South Carolina dairy and 368 pCi/L from a Georgia dairy (SRNS 2016). Radionuclide contributions to milk may come from SRS, other nearby nuclear facilities, or legacy contamination from the cold war period (CDC 2001).

#### Strontium-89/90

Five out of 20 DHEC milk samples collected in 2015 exhibited strontium activity above the MDA. The range for these detections was 0.515 pCi/L to 1.114 pCi/L. The minimum detection came from a perimeter location in Denmark, South Carolina, and the maximum detection from the perimeter location in Edgefield, South Carolina. The average for detections at all locations was 0.780 ( $\pm 0.227$ ) pCi/L with a median of 0.787 pCi/L for the year (Section 6.0).

All strontium-89/90 averages have been below the EPA MCL of 8 pCi/L for Sr-90 since testing initiated.

Section 5.0, Figure 2 shows the trend for DHEC Sr-89/90 detections for the last five years. All Sr-89/90 averages have been below the United States Environmental Protection Agency's (EPA) established Maximum Contaminant Level (MCL) of 8 pCi/L for Sr-90 since testing initiated in 1998 (EPA 2002c). DOE-SR detected Sr-89/90 in two of 32 samples collected in 2015. All of these detections occurred in samples from South Carolina dairies. The average activity for all detections was 02.245 pCi/L. The highest detection was 2.810 pCi/L (SRNS 2016). Summary statistics for perimeter and background locations are in Section 6.0.

### 10.3.0 CONCLUSIONS AND RECOMMENDATIONS

DOE-SR uses all analytical results to compute averages, including results below the Minimum Detectable Concentration (MDC), which is based on the analysis method and comparable to DHEC's MDA and LLD. For a more conservative approach, DHEC uses only results above the MDA or LLD to compute averages in order to ensure that DOE-SR analysis methods are sufficient. This does not affect the general data trend; however, numeric statistics may differ significantly. Consequently, direct dairy milk analytical data comparisons between DHEC and DOE-SR were not conducted.

Tritium was detected in samples from 2015. As shown in Section 5.0, Figure 1, tritium detections are still well below the EPA drinking water MCL of 20,000 pCi/L and are not a concern. Gamma results also continue a trend of non-detections since 2004, with the exception of the I-131 detection in 2011. Samples collected after the 2011 occurrence show that I-131 returned to the typically expected results and has not been detected since. The summary statistics show that Sr-89/90 concentrations in SRS perimeter samples were slightly higher than the concentration in background samples.

Tritium was detected in samples from 2015, however remaining well below the EPA drinking water MCL of 20,000 pCi/L.

A large portion of the radiological activity observed in milk samples can be attributed to fallout from past nuclear testing (Kathren 1984). Also, radionuclides within soil and plants can potentially be redistributed as a result of farming practices and prescribed burns. DHEC will continue to monitor tritium, gamma-emitting radionuclides, and strontium in milk to ensure the safety of milk consumption by the public.

The dairies in DHEC's study area appear to be stable with no indication of closing in the foreseeable future. DHEC will continue to seek opportunities to add additional dairies to the sampling program for better coverage of the study area.

10.4.0 MAP

### Radiological Dairy Milk Monitoring Sampling Locations

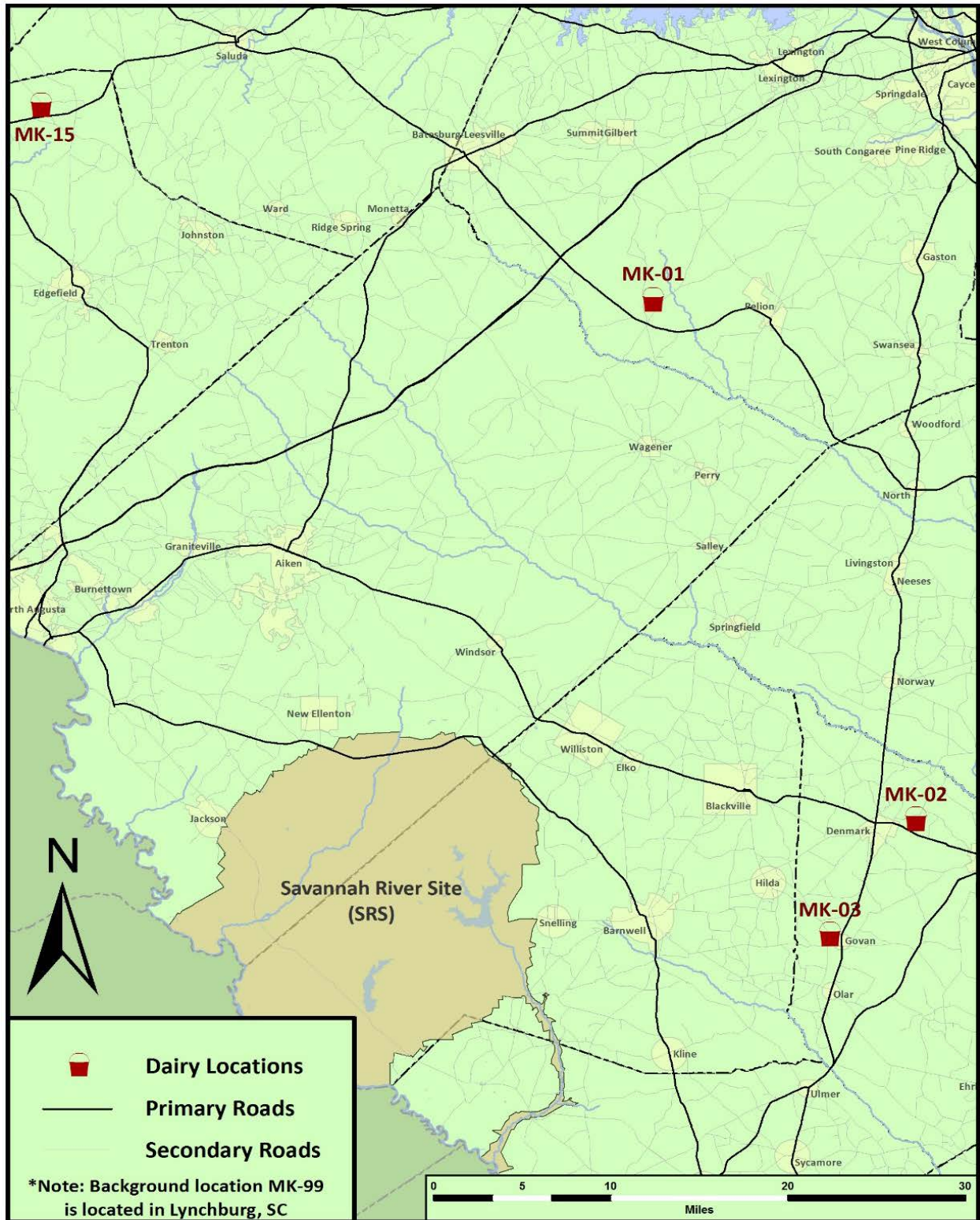

## 10.5.0 FIGURES

Figure 1. DHEC Average Tritium Data Trends for 2011-2015 (DHEC 2013a, 2014a, 2015, 2016a)

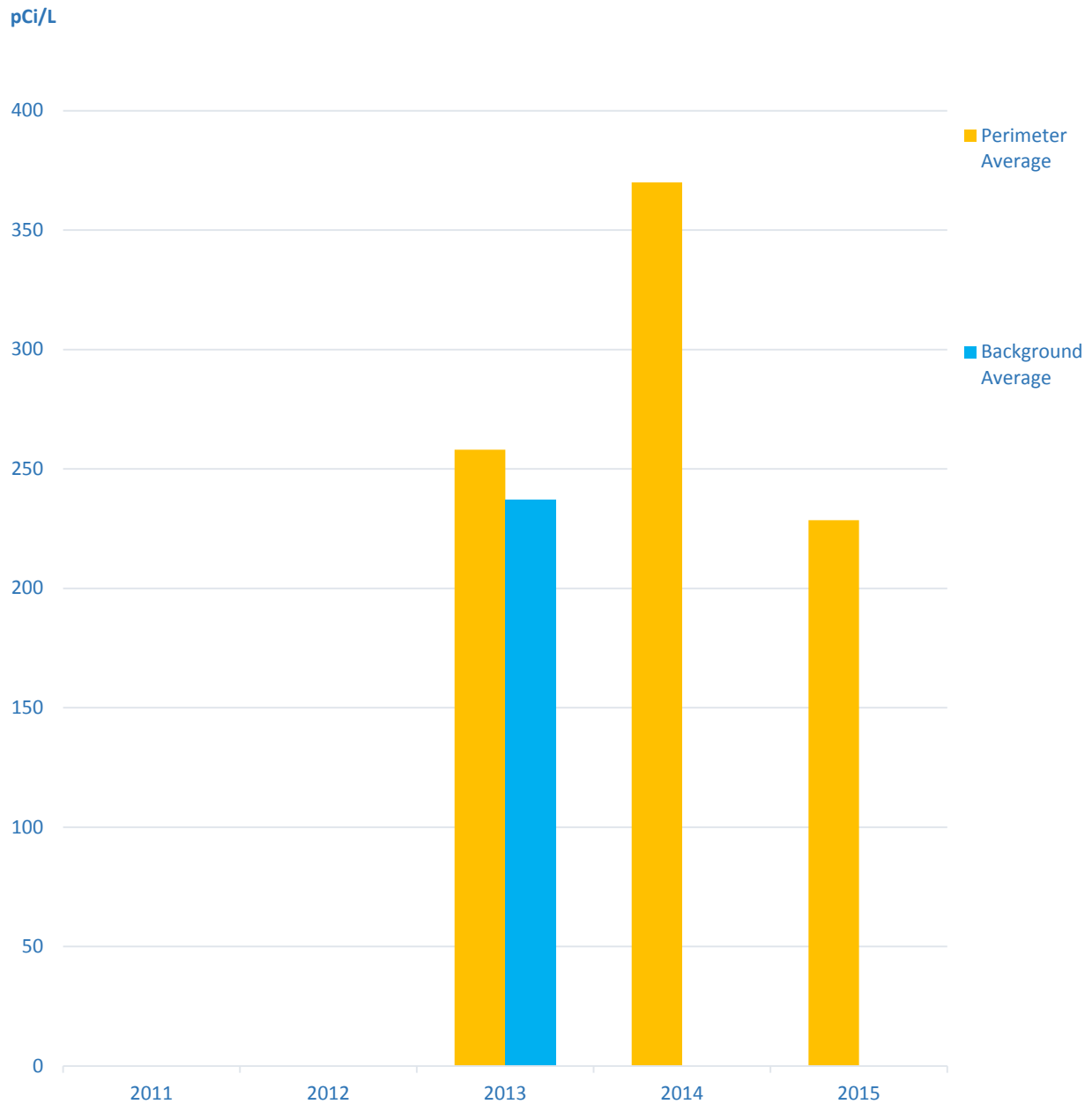

## Notes:

1. Average detections are well below the EPA MCL of 20,000 pCi/L for drinking water.
2. No detections above the LLD were observed in 2011 and 2012.
3. Some averages may be based on a single detection.
4. The number of dairies may vary from year to year due to the fluctuating number of dairies.



## FIGURES

Figure 2. DHEC Average Strontium-89/90 Data Trends for 2011-2015 (DHEC 2013a, 2014a, 2015, 2016a)

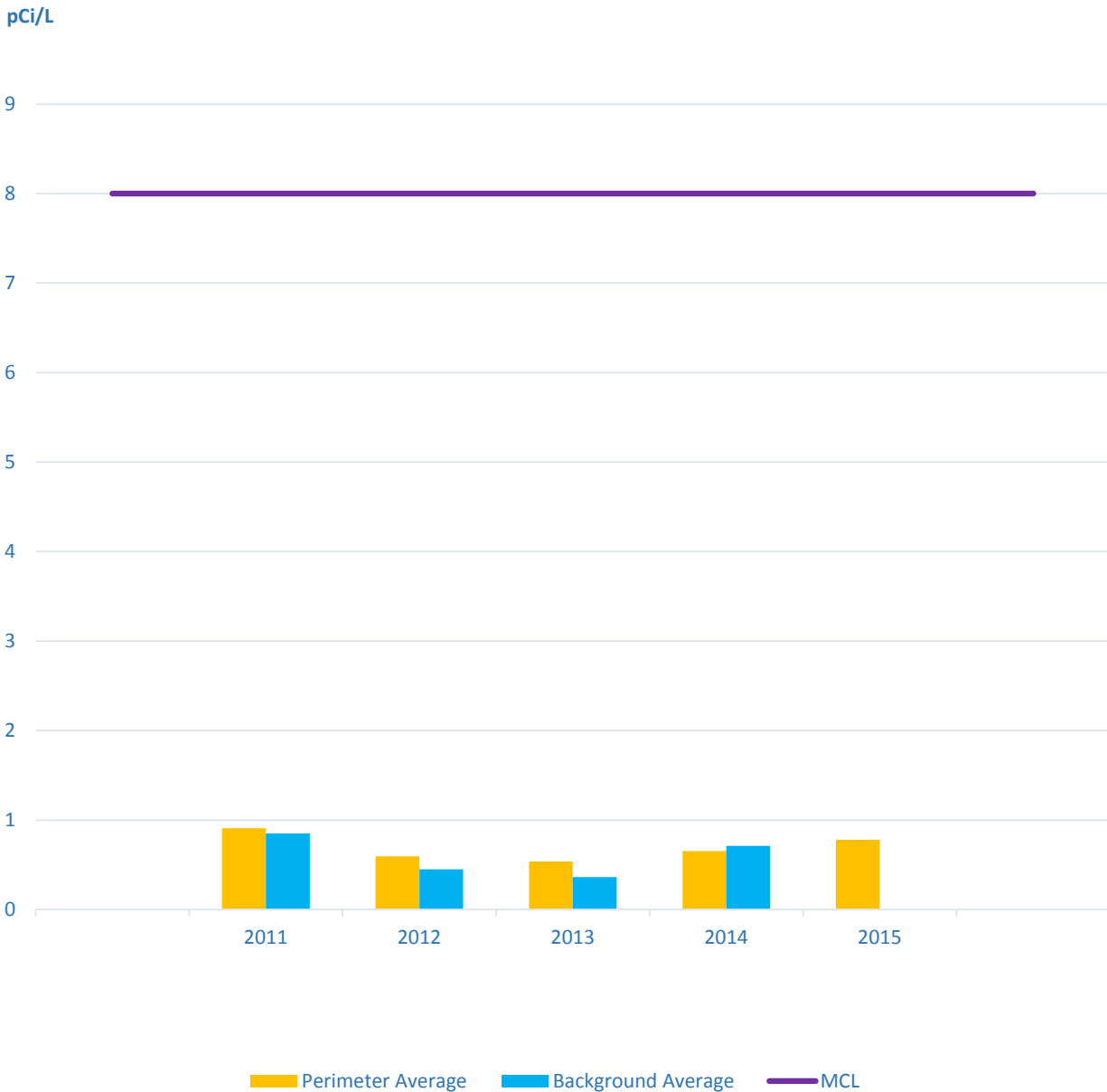

## Notes:

1. Average detections are below the EPA MCL of 8.0 pCi/L for drinking water.
2. Background samples for 2015 were <MDA.
3. Some averages may be based on a single detection.
4. The number of dairies may vary from year to year due to the fluctuating number of dairies.

**10.6.0 SUMMARY STATISTICS**

<b>2015 Tritium All Sample Detections .....</b>	<b>162</b>
<b>2015 Tritium Comparison of Perimeter and Background .....</b>	<b>162</b>
<b>2015 Strontium-89/90 All Sample Detections .....</b>	<b>163</b>
<b>2015 Strontium-89/90 Comparison of Perimeter and Background .....</b>	<b>163</b>

Notes:

- 3. ND is No Detects
- 4. NA is Not Applicable

## SUMMARY STATISTICS

## 2015 Tritium All Sample Detections

Sample Location	Number of Samples	Number of Detections	Average (pCi/L)	Standard Deviation	Median (pCi/L)	Minimum (pCi/L)	Maximum (pCi/L)
MK-01	3	0	ND	NA	NA	NA	NA
MK-02	3	0	ND	NA	NA	NA	NA
MK-03	3	0	ND	NA	NA	NA	NA
MK-15	3	2	229	23	229	212	245
MK-99	3	0	ND	NA	NA	NA	NA
<b>Yearly Total</b>			229				
<b>Standard Deviation</b>			23				
<b>Median</b>			229				

## 2015 Tritium Comparison of Perimeter and Background Locations

Tritium (pCi/L)	Perimeter Locations (<50 Miles)			Background Locations (>50 Miles)			Perimeter minus Background
	Average	Standard Deviation	Median	Average	Standard Deviation	Median	Average
	229	23	229	ND	NA	ND	229

**SUMMARY STATISTICS****2015 Strontium-89/90 All Sample Detections**

Sample Location	Number of Samples	Number of Detections	Average (pCi/L)	Standard Deviation	Median (pCi/L)	Minimum (pCi/L)	Maximum (pCi/L)
MK-01	4	1	0.639	NA	0.639	0.639	0.639
MK-02	4	2	0.651	0.192	0.651	0.515	0.787
MK-03	4	0	ND	NA	NA	NA	NA
MK-15	4	2	0.979	0.190	0.979	0.845	1.114
MK-99	4	0	ND	NA	NA	NA	NA
<b>Yearly Total</b>			0.780				
<b>Standard Deviation</b>			0.227				
<b>Median</b>			0.787				

**2015 Strontium 89/90 Comparison of Perimeter and Background Locations**

Strontium-89/90 (pCi/L)	Perimeter Locations (<50 Miles)			Background Locations (>50 Miles)			Perimeter minus Background
	Average	Standard Deviation	Median	Average	Standard Deviation	Median	Average
	0.780	0.227	0.787	ND	NA	ND	0.780

**Chapter 11    Radiological Monitoring of Fish Associated with the SRS**

### 11.1.0 PROJECT SUMMARY

The South Carolina Department of Health and Environmental Control (DHEC) Environmental Surveillance and Oversight Program (ESOP) conducts non-regulatory, independent monitoring and surveillance of fish to determine the magnitude, extent, and trend levels for radionuclides and selected metals.

Largemouth bass (*Micropterus salmoides*) and channel catfish (*Ictalurus punctatus*) were collected from nine sample stations on the Savannah River and a background station established on the Combahee River between Beaufort and Colleton counties. Stations sampled in 2015 are shown in Section 4.0, Map.

Fish were collected using boat-mounted electrofishing equipment. Samples were collected at four stations where creeks from the Savannah River Site (SRS) meet the Savannah River: Upper Three Runs Creek (SV-2011), Fourmile Branch (SV-2015), Steel Creek (SV-2017), and Lower Three Runs Creek (SV-2020). Samples were also collected from the Combahee river background station (MD-119), one Savannah River station upstream of SRS, New Savannah Bluff Lock and Dam (NSBLD SV-2028), and two stations downstream of SRS (Highway 301 SV-118, and Highway 17 saltwater SV-2091). All of these stations are accessible to the public. Fish collections were conducted from May through October of 2015. Five largemouth bass and five channel catfish were collected from all Savannah River stations and the Combahee River background site. Five red drum and five sea trout were collected from the saltwater station. A portion of the edible fillets from each fish was analyzed for mercury and other selected metals. The remainder of the fillets for each species were combined into homogeneous composites and analyzed for gamma-emitting isotopes and tritium. Non-edible composites consisting of spine, ribs, and tails were analyzed for strontium. Detailed procedures can be found in the QAPP (DHEC 2015).

The Department of Energy-Savannah River (DOE-SR) also conducts fish monitoring to assess the environmental effects of current and historical releases of radionuclides. DHEC data were compared to DOE-SR reported results. Although there are differences between reported values, the data is consistent with historically reported data. In the past, samples have been collected and split between DHEC and DOE-SR for analyses, and no great variations in the data results were found. This would potentially rule out methodology differences and substantiate that differences result from the variability in samples analyzed by the two programs.

### 11.2.0 RESULTS AND DISCUSSION

#### 11.2.1 DHEC Fish Data

A total of 80 fish were collected. Thirty-two composites were processed in 2015. Edible samples were sent to the DHEC Radiological Environmental Monitoring Division in Columbia, South Carolina for radiological analysis of tritium and gamma-emitting radionuclides. The non-edible bone portions were sent for strontium analysis. Graphic presentations of 2015 and 2011-2015 activity levels of tritium, cesium-137 (Cs-137), and Strontium-89/90 (Sr-89/90) are reported in Section 5.0. Summary Statistics are presented in Section 6.0. All data results are presented in Appendix A-DHEC Data. Tritium results represent the activity level in the water distilled from the fish tissue. Cesium-137 and Sr-89/90 results represent the activity level in the wet sample

itself. A more in-depth understanding on how these radionuclides may impact human health can be found in the 2015 Critical Pathway Dose Report.

### Tritium

Activity levels of tritium were analyzed in 16 edible composites. Four of the six freshwater stations exhibited detectable tritium activity in 2015 (Section 5.0, Figure 1a). The saltwater sampling station (SV-2091) produced detections in red drum and flounder samples. The MD-119 background station did not have tritium activity.

Four of six bass composites from the Savannah River exhibited detectable tritium activity, with an average of 3,096 ( $\pm 5,011$ ) picocuries/liter (pCi/L) (Section 5.0, Table 1). The composite from the Fourmile Branch station (SV-2015) had the highest reported tritium activity of 10,600 pCi/L. Two of the six Savannah River channel catfish samples exhibited tritium activity, with an average of 607 ( $\pm 315$ ) pCi/L (Section 5.0, Table 2). The highest tritium level observed in the catfish composites was 829 pCi/L, from SV-2015.

The 2015 data are similar to DHEC historically reported data (Section 5.0, Figures 1b and 1c). Although results can be quite variable between years, tritium levels tend to be highest at the stations adjacent to SRS (creek mouth stations) and decrease with distance downstream. Tritium has been detected upstream of SRS only occasionally at low levels.

### Gamma

Activity levels of Cs-137 were analyzed in 16 edible portions of bass, catfish, red drum, and flounder composites. The NSBLD and the Hwy. 17 saltwater stations did not exhibit Cs-137 activity in any samples (Section 5.0, Figures 2b and 2c).

Five of the six bass composites from the Savannah River exhibited detectable levels of Cs-137 ranging from 0.04 to 0.51 picocuries per gram (pCi/g) with an average of 0.15 ( $\pm 0.20$ ) pCi/g (Section 6.0, Table 3). The composite from the Steel Creek station (SV-2017) had the highest reported Cs-137 activity at 0.51 pCi/g. (Section 5.0, Figure 2a).

None of the six edible catfish composites from the Savannah River stations exhibited a detectable level of Cs-137 in 2015. (Section 5.0, Figure 2a).

Cesium -137 was detected in the bass and catfish composites from the MD-119 background station. The catfish composite had a detectable level of 0.10 ( $\pm 0.02$ ) pCi/g.

### Strontium

The 16 non-edible bone composites were analyzed for Sr-89/90. Four of the six Savannah River stations produced detectable strontium activity, including the background station (Section 5.0, Figure 3). Strontium-89/90 levels reported are for wet results from analysis of fish bone composites. Averages noted below are for Savannah River freshwater species only, excluding the Combahee River station.

Levels of Sr-89/90 in bass ranged from 0.12 to 0.26 pCi/g with an average of 0.19 ( $\pm 0.10$ ) pCi/g. Strontium levels in catfish samples ranged from 0.09 to 0.81 pCi/g with an average of 0.41 ( $\pm 0.37$ ) pCi/g (Section 6.0, Tables 5 and 6).

### Mercury and Metals

In 2015, a total of 16 composites were analyzed for mercury and metals. The metals (antimony, arsenic, cadmium, and manganese) were selected for concerns from consumption and analysis for direct comparison to DOE-SR data. Samples were also analyzed for chromium, copper, lead, nickel, and zinc.

Mercury was detected in fish (primarily bass) from all stations. Composites from the background station on the Combahee River exhibited detectable mercury in bass and catfish. Mercury was detected in bass composite samples from all six Savannah River stations, ranging from 0.50 to 0.98 milligrams per kilogram (mg/kg), with an average of 0.75 ( $\pm 0.17$ ) mg/kg (Section 5.0, Figure 4). Mercury was detected in catfish from all six Savannah River locations, ranging from 0.11 to 0.26 mg/kg, with an average of 0.17 ( $\pm 0.05$ ) mg/kg (Section 5.0, Figure 4). The following metals were not detected in any samples in 2015: arsenic, antimony, cadmium, chromium, nickel and lead. Manganese was detected in two composites. Copper and zinc were detected in all 16 composites analyzed (Appendix A-DHEC Data). Mercury was the only metal detected by both programs (Section 6.0, Table 7 and 8).

#### **11.2.2 DHEC and DOE-SR Data Comparison**

DHEC bass and catfish data collected in 2015 were compared to DOE-SR reported data (SRNS 2016). Data comparison summaries are located in Section 6.0. One difference between the two programs is that DHEC analyzes one composite from each species for each station, whereas the DOE-SR program analyzes three composites per station. Therefore, a single composite for a DHEC station was compared to the average of the three DOE-SR composites reported. Differences in averages of DOE-SR and DHEC data could be attributed to the fact that DOE-SR uses results below the minimum detectable activity (MDA) when calculating averages while DHEC only uses detects.

DHEC largemouth bass samples from four stations and DOE-SR bass samples from three stations exhibited tritium activity. DHEC catfish from two stations and DOE-SR catfish from three stations exhibited tritium activity. DHEC largemouth bass samples from five stations and DOE-SR bass samples from four stations exhibited Cs-137 activity. Cesium-137 results for edible bass and catfish from DHEC and DOE-SR were less than 1.00 pCi/g. Strontium-89/90 was detected at four stations for DHEC and all six stations for DOE-SR. (SRNS 2016).

Cs-137 and Sr-89/90 are found in some Savannah River fish. However, the levels are low and have decreased over time. If the public follows the DHEC mercury advisories for consumption of fish from the river, the health risk from these radioactive elements is very low.



### 11.3.0 CONCLUSIONS AND RECOMMENDATIONS

A review of DHEC data indicates that DOE-SR operations have impacted fish. Higher levels of radionuclides are found in Savannah River fish collected adjacent to and downstream of SRS compared to upstream.

Independent monitoring of radionuclide levels in Savannah River fish will continue along with evaluating the DOE-SR Radiological Fish Monitoring Program. Continued monitoring will provide a better understanding of actual radionuclides, their extent, and trends. This data will allow DHEC to better advise, inform, and protect those people at risk. Although Cs-137 and Sr-89/90 are found in some Savannah River fish, the levels are low and have decreased over time. If the public follows the DHEC mercury advisories for consumption of fish from the river, the health risk from these radioactive elements is very low (DHEC 2010b). Data comparison will also be part of the further evaluation of the DOE-SR program. This independent evaluation will provide credibility and confidence in the DOE-SR data and its uses.

Future analyses of the target species will continue to include mercury and selected metals. This will augment the existing data on Savannah River fish, provide information for human health assessment, and provide another basis for comparison of results with DOE-SR data.

11.4.0 MAP

### Fish Monitoring Sampling Locations

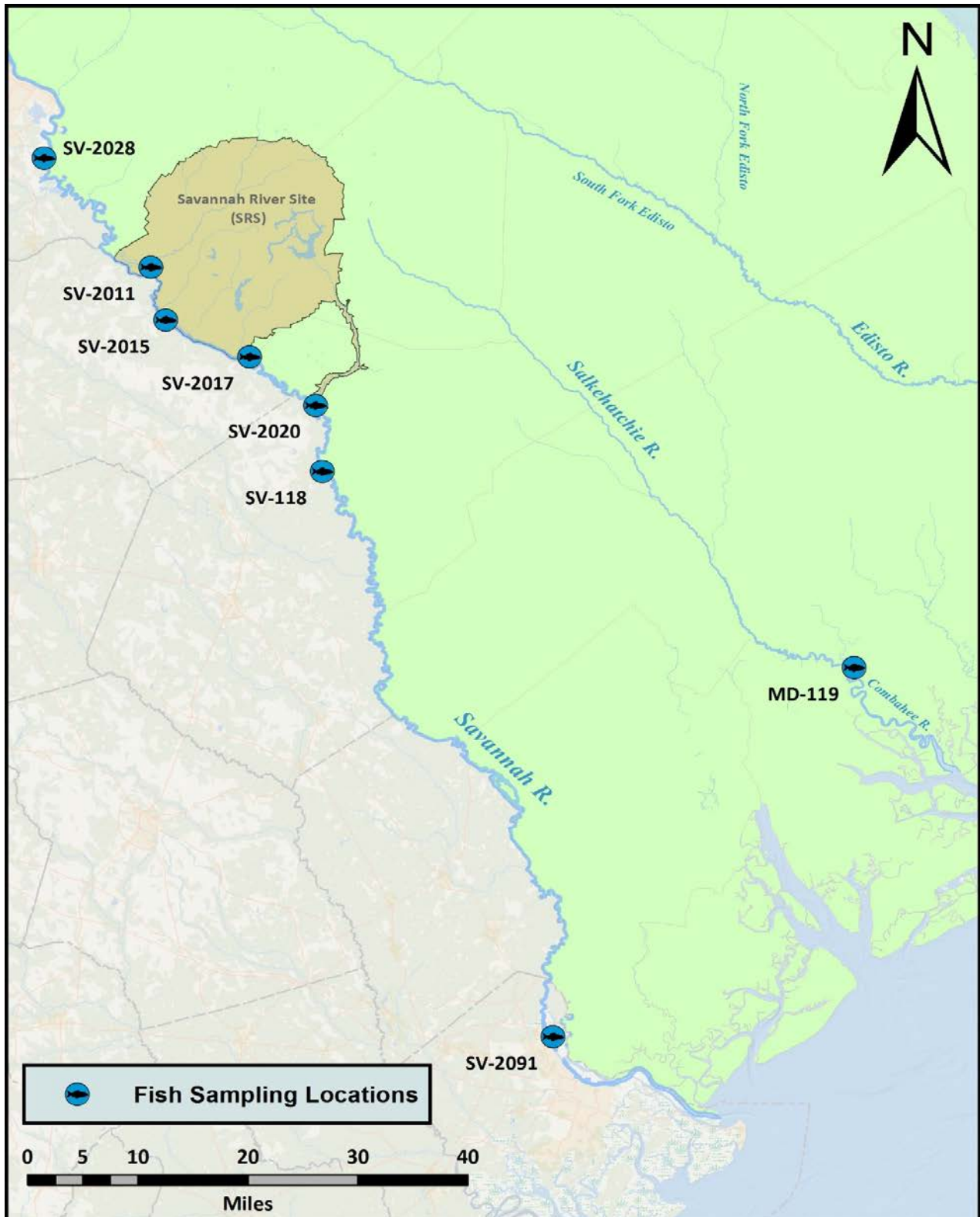

## 11.5.0 TABLES AND FIGURES

## 2015 DHEC and DOE-SR Data Comparison

Table 1. Tritium in Edible Bass

Location	Agency	Number of Samples	Result (pCi/L)
NSBLD	DHEC	1	<LLD
	DOE-SR	3	<MDC
Upper Three Runs	DHEC	1	<LLD
	DOE-SR	3	0.11
Fourmile Branch	DHEC	1	10,600
	DOE-SR	3	0.05
Steel Creek	DHEC	1	936
	DOE-SR	3	<MDC
Lower Three Runs	DHEC	1	229
	DOE-SR	3	<MDC
Hwy. 301	DHEC	1	619
	DOE-SR	3	0.10
Average*	DHEC	4	3096
	DOE-SR	3	0.10
Standard Deviation*	DHEC	4	5011
	DOE-SR	5	0.03

Table 2. Tritium in Edible Catfish

Location	Agency	Number of Samples	Result (pCi/L)
NSBLD	DHEC	1	<LLD
	DOE-SR	3	0.03
Upper Three Runs	DHEC	1	<LLD
	DOE-SR	3	<MDC
Fourmile Branch	DHEC	1	829
	DOE-SR	3	<MDC
Steel Creek	DHEC	1	<LLD
	DOE-SR	3	0.09
Lower Three Runs	DHEC	1	<LLD
	DOE-SR	3	<MDC
Hwy. 301	DHEC	1	384
	DOE-SR	3	0.29
Average*	DHEC	2	607
	DOE-SR	3	0.14
Standard Deviation*	DHEC	2	315
	DOE-SR	3	0.14

## Notes:

1. DHEC Data is reported in pCi/L
2. DOE-SR Data is reported in pCi/g
3. DOE-SR Data is from SRNS 2016
4. DOE-SR results are averages
5. \* Calculated using detections only

## TABLES AND FIGURES

## 2015 DHEC and DOE-SR Data Comparison

Table 3. Cesium-137 in Edible Bass

Location	Agency	Number of Samples	Result (pCi/g)
NSBLD	DHEC	1	<MDA
	DOE-SR	3	<MDA
Upper Three Runs	DHEC	1	0.04
	DOE-SR	3	<MDA
Fourmile Branch	DHEC	1	0.13
	DOE-SR	3	0.06
Steel Creek	DHEC	1	0.51
	DOE-SR	3	0.15
Lower Three Runs	DHEC	1	0.04
	DOE-SR	3	0.15
Hwy. 301	DHEC	1	0.04
	DOE-SR	3	0.03
Average*	DHEC	5	0.15
	DOE-SR	4	0.10
Standard Deviation*	DHEC	5	0.20
	DOE-SR	4	0.07

## Notes:

1. DOE-SR Data is from SRNS 2016
2. DOE-SR results are averages
3. \* Calculated using detections only

Table 4. Cesium-137 in Edible Catfish

Location	Agency	Number of Samples	Result (pCi/g)
NSBLD	DHEC	1	<MDA
	DOE-SR	3	<MDA
Upper Three Runs	DHEC	1	<MDA
	DOE-SR	3	<MDA
Fourmile Branch	DHEC	1	<MDA
	DOE-SR	3	<MDA
Steel Creek	DHEC	1	<MDA
	DOE-SR	3	0.07
Lower Three Runs	DHEC	1	<MDA
	DOE-SR	3	0.04
Hwy. 301	DHEC	1	<MDA
	DOE-SR	3	0.03
Average*	DHEC	0	NA
	DOE-SR	3	0.05
Standard Deviation*	DHEC	0	NA
	DOE-SR	3	0.02

## Notes:

1. NA is Not Applicable

## TABLES AND FIGURES

## 2015 DHEC and DOE-SR Data Comparison

Table 5. Strontium-89/90 in Edible Bass

Location	Agency	Number of Samples	Result (pCi/g)
NSBLD	DHEC	1	<MDA
	DOE-SR	3	0.95
Upper Three Runs	DHEC	1	0.26
	DOE-SR	3	0.83
Fourmile Branch	DHEC	1	0.12
	DOE-SR	3	0.70
Steel Creek	DHEC	1	<MDA
	DOE-SR	3	0.74
Lower Three Runs	DHEC	1	<MDA
	DOE-SR	3	0.75
Hwy. 301	DHEC	1	<MDA
	DOE-SR	3	0.61
Average*	DHEC	2	0.19
	DOE-SR	6	0.76
Standard Deviation*	DHEC	2	0.10
	DOE-SR	6	0.12

Table 6. Strontium-89/90 in Edible Catfish

Location	Agency	Number of Samples	Result (pCi/g)
NSBLD	DHEC	1	<MDA
	DOE-SR	3	1.01
Upper Three Runs	DHEC	1	0.32
	DOE-SR	3	0.75
Fourmile Branch	DHEC	1	<MDA
	DOE-SR	3	0.67
Steel Creek	DHEC	1	0.81
	DOE-SR	3	0.69
Lower Three Runs	DHEC	1	0.09
	DOE-SR	3	1.16
Hwy. 301	DHEC	1	<MDA
	DOE-SR	3	0.92
Average*	DHEC	3	0.41
	DOE-SR	6	0.87
Standard Deviation*	DHEC	3	0.37
	DOE-SR	6	0.20

## Notes:

1. DOE-SR Data is from SRNS 2016
2. DOE-SR results are averages
3. \* Calculated using detections only

## TABLES AND FIGURES

## 2015 DHEC and DOE-SR Data Comparison

Table 7. Mercury in Edible Bass

Location	Agency	Number of Samples	Result (mg/kg)
NSBLD	DHEC	1	0.50
	DOE-SR	7	0.45
Upper Three Runs	DHEC	1	0.68
	DOE-SR	7	0.56
Fourmile Branch	DHEC	1	0.87
	DOE-SR	7	0.63
Steel Creek	DHEC	1	0.76
	DOE-SR	7	0.84
Lower Three Runs	DHEC	1	0.71
	DOE-SR	7	0.62
Hwy. 301	DHEC	1	0.98
	DOE-SR	7	0.75
Average*	DHEC	6	0.75
	DOE-SR	6	0.64
Standard Deviation*	DHEC	6	0.17
	DOE-SR	6	0.14

Table 8. Mercury in Edible Catfish (mg/kg)

Location	Agency	Number of Samples	Result (mg/kg)
NSBLD	DHEC	1	0.26
	DOE-SR	7	0.29
Upper Three Runs	DHEC	1	0.11
	DOE-SR	7	0.22
Fourmile Branch	DHEC	1	0.16
	DOE-SR	7	0.14
Steel Creek	DHEC	1	0.14
	DOE-SR	7	0.24
Lower Three Runs	DHEC	1	0.17
	DOE-SR	7	0.23
Hwy. 301	DHEC	1	0.16
	DOE-SR	7	0.24
Average*	DHEC	3	0.17
	DOE-SR	6	0.23
Standard Deviation*	DHEC	3	0.05
	DOE-SR	6	0.05

## Notes:

1. DOE-SR Data is from SRNS 2016
2. DOE-SR results are averages
3. \* Calculated using detections only
4. mg/kg is milligrams per kilogram
5. DOE-SR results converted from ug/g (micrograms per gram)

TABLES AND FIGURES

Figure 1a. 2015 Tritium in Fish Composites

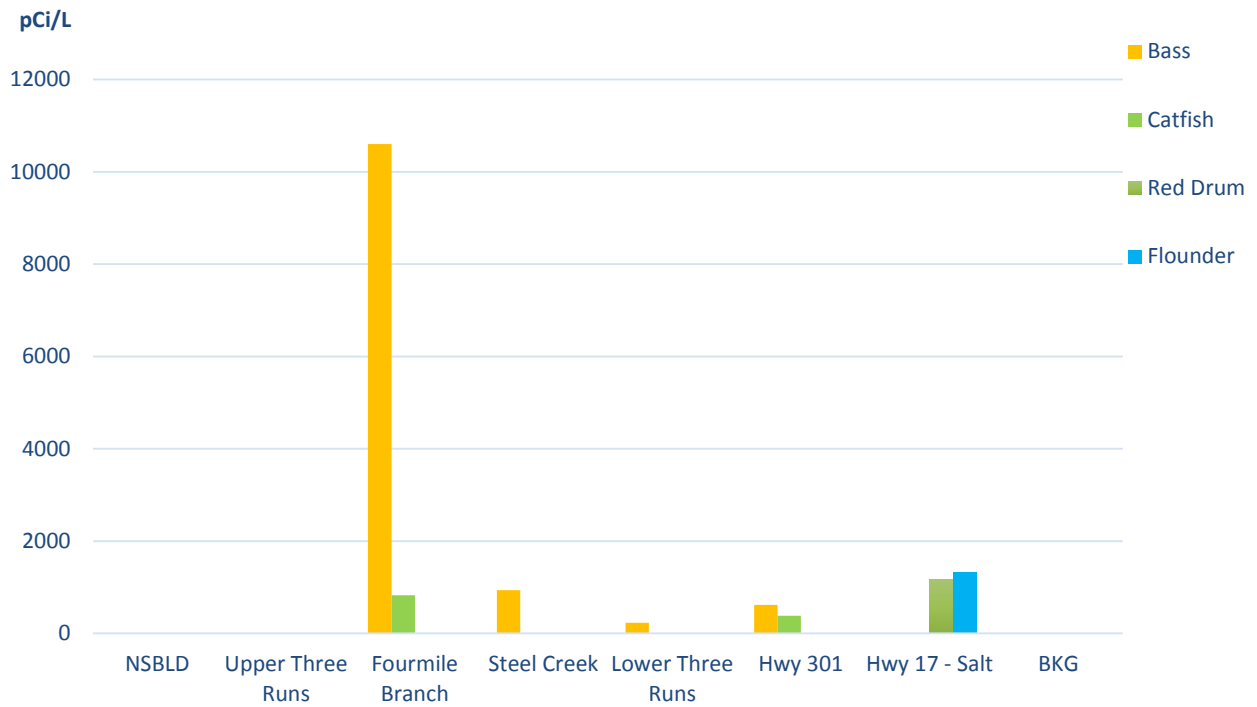
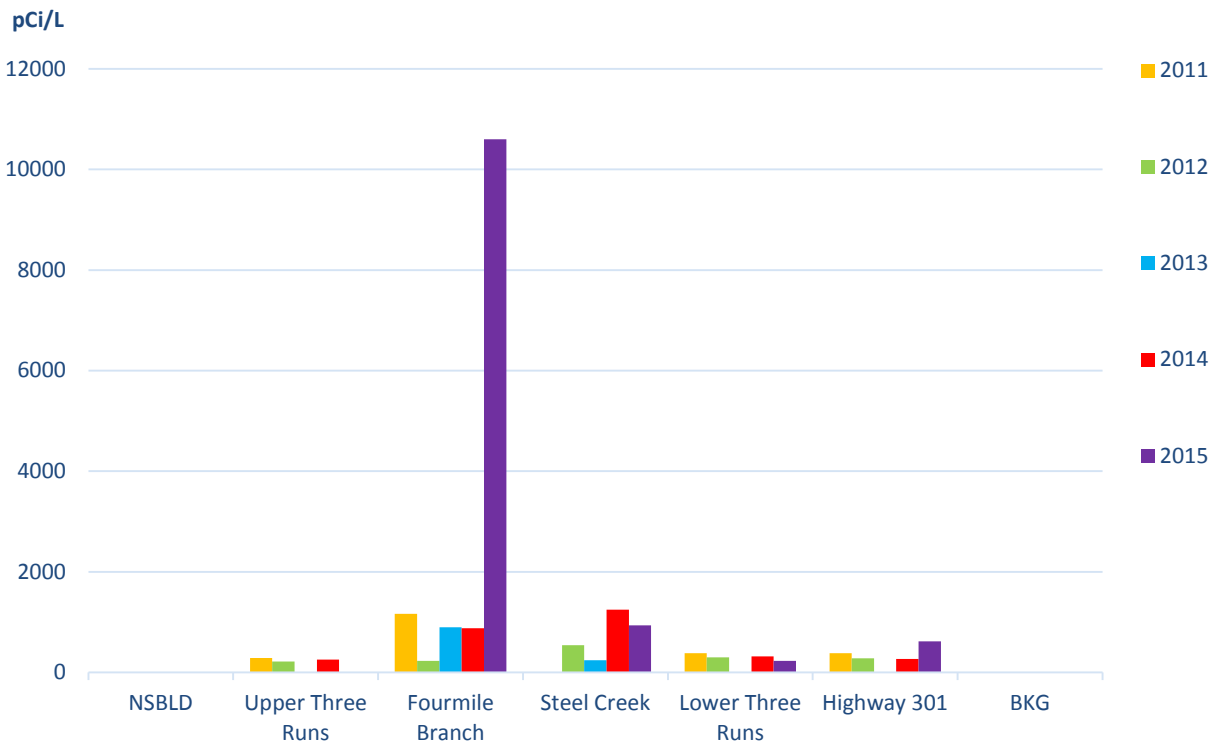

Figure 1b. 2011-2015 Tritium in Edible Bass Compositated (DHEC 2013a, 2014a, 2015, 2016a)



TABLES AND FIGURES

Figure 1c. 2011-2015 Tritium in Edible Catfish Composites (DHEC 2013a, 2014a, 2015, 2016a)

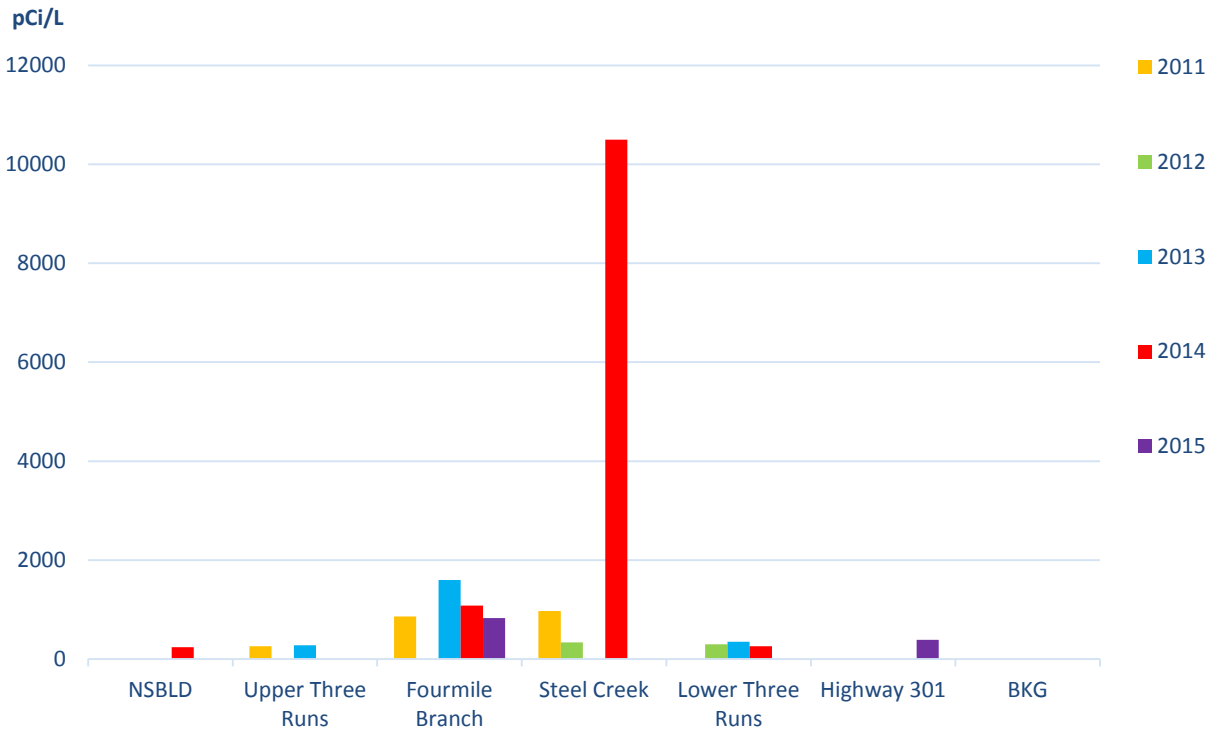
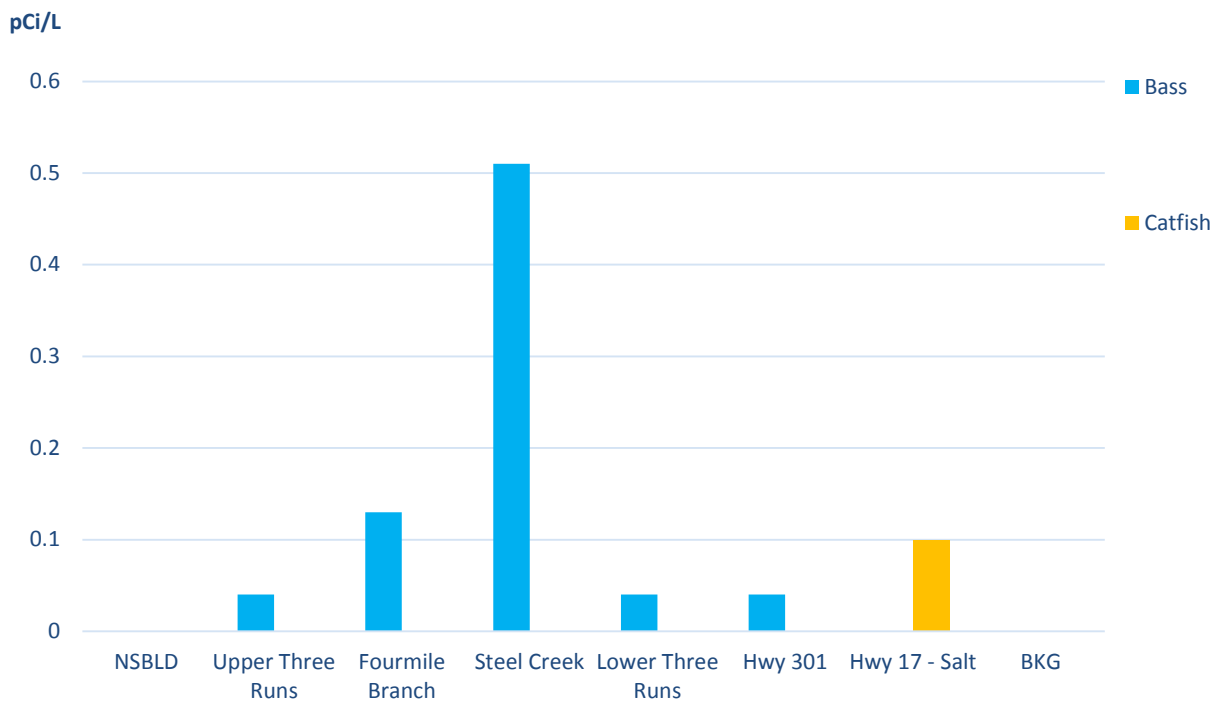

Figure 2a. 2015 Cesium-137 in Fish Composites





TABLES AND FIGURES

Figure 2b. 2011-2015 Cesium-137 in Edible Bass Composites (DHEC 2013a, 2014a, 2015, 2016a)

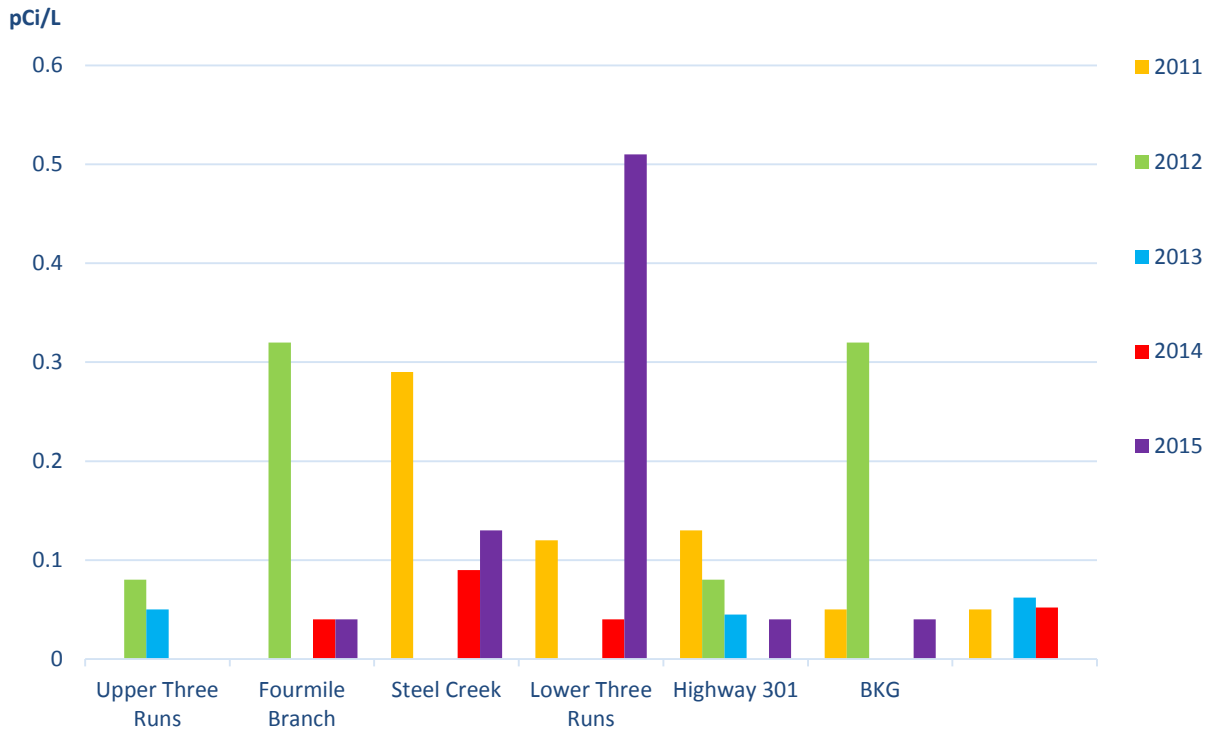
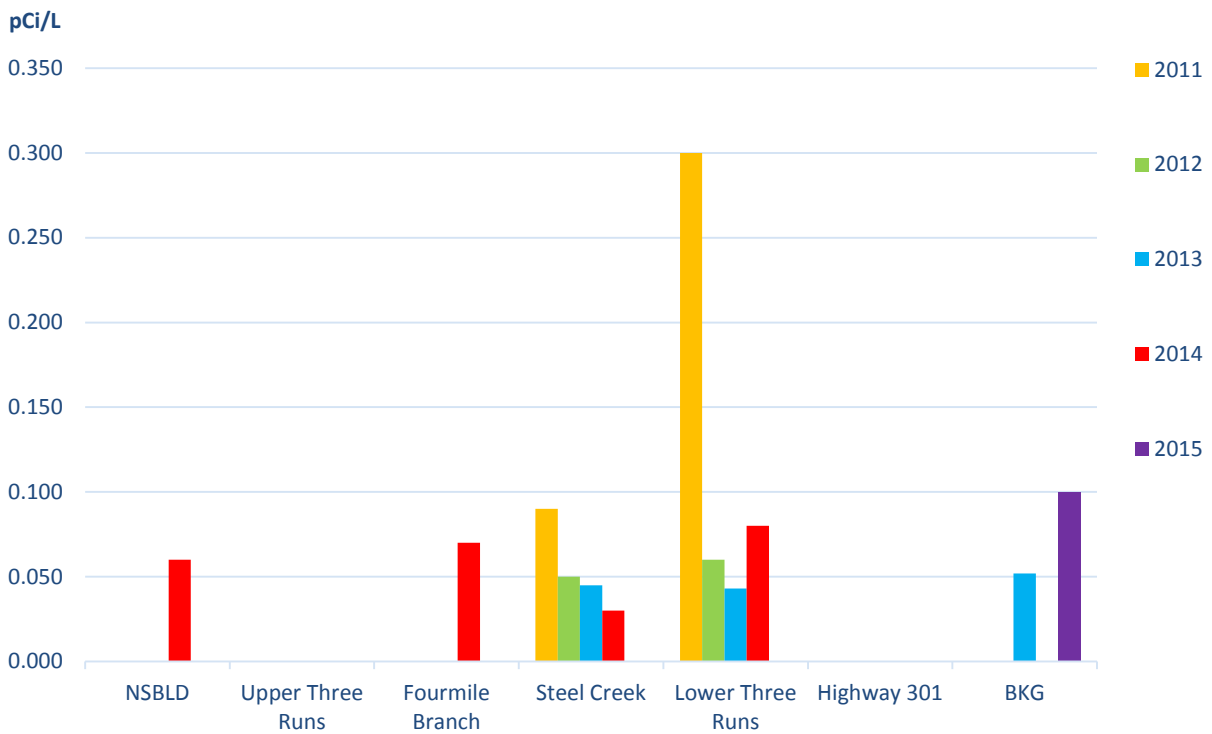

Figure 2c. 2011-2015 Cesium-137 in Edible Catfish Composites (DHEC 2013a, 2014a, 2015, 2016a)



TABLES AND FIGURES

Figure 3. 2015 Strontium-89/90 in Fish Bone Composites

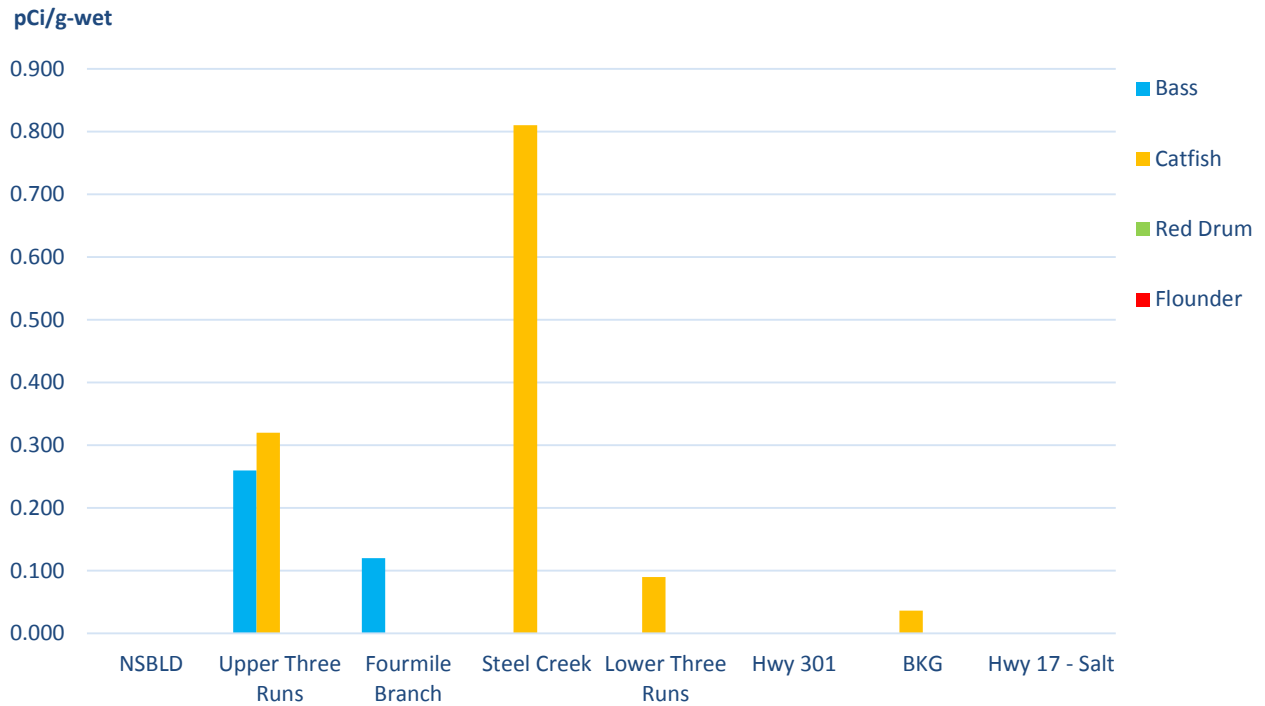
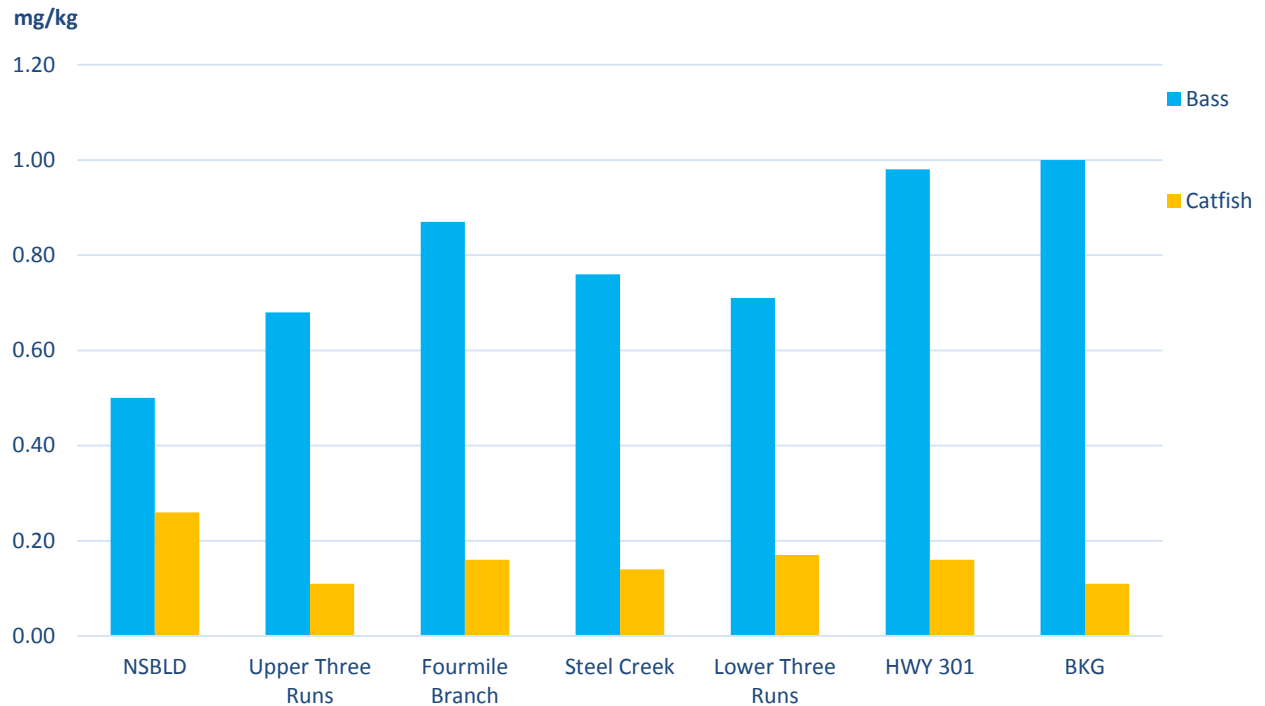

Figure4. 2015 Mercury in Fish



**11.6.0 SUMMARY STATISTICS**

<b>2015 Tritium Levels in Savannah River Fish (pCi/L) .....</b>	<b>179</b>
<b>2015 Cesium-137 Levels in Savannah River Fish (pCi/g-wet) .....</b>	<b>179</b>
<b>2015 Strontium-89/90 Levels in Savannah River Fish (pCi/g-wet) .....</b>	<b>179</b>
<b>2015 Mercury Levels in Savannah River Fish (mg/kg) .....</b>	<b>179</b>

## Notes:

1. ND is Not Detected
2. NA is Not Applicable
2. Tritium results represent the activity level in water distilled from the fish tissue
3. Cs-137 results represent the activity level in natural fish tissue
2. Sr-89/90 results represent the activity level in an aliquot of fish bone

**SUMMARY STATISTICS****2015 Tritium Levels in Savannah River Fish (pCi/L)**

Edible	Average	Standard Deviation	Median	Maximum	Minimum	Number of Samples	Number of Detects
Bass	3,096	5,011	778	10,600	229	6	4
Catfish	607	315	607	829	384	6	2

**2015 Cesium-137 Levels in Savannah River Fish (pCi/g-wet)**

Edible	Average	Standard Deviation	Median	Maximum	Minimum	Number of Samples	Number of Detects
Bass	0.15	0.22	0.04	0.51	0.04	6	5
Catfish	ND	NA	NA	NA	NA	6	0

**2015 Strontium-89/90 Levels in Savannah River Fish (pCi/g-wet)**

Non-Edible	Average	Standard Deviation	Median	Maximum	Minimum	Number of Samples	Number of Detects
Bass	0.19	0.10	0.19	0.26	0.12	6	2
Catfish	0.41	0.37	0.32	0.81	0.09	6	3

**2015 Mercury Levels in Savannah River Fish (mg/kg)**

Non-Edible	Average	Standard Deviation	Median	Maximum	Minimum	Number of Samples	Number of Detects
Bass	0.75	0.17	0.74	0.98	0.50	6	6
Catfish	0.17	0.05	0.16	0.26	0.11	6	6

**Chapter 12    Game Animal Monitoring Adjacent to SRS**

### 12.1.0 PROJECT SUMMARY

The South Carolina Department of Health and Environmental Control (DHEC) Environmental Surveillance and Oversight Program (ESOP) conducts independent non-regulatory oversight of game animal monitoring activities within a five-mile study area around the Savannah River Site (SRS). The game animal project addresses concerns of potentially contaminated white-tailed deer and feral hogs migrating off SRS, and can provide valuable information concerning the potential off-site exposure to cesium-137 (Cs-137) by analyzing samples collected off-site. White-tailed deer and feral hogs have shown the highest potential of the mammalian species for a human exposure pathway from Cs-137 (Haselow 1991). DHEC analyzed muscle tissue collected in 2015 for Cs-137 from 35 deer and 23 hogs collected from area hunters via hunting clubs, plantations, and Crackerneck Wildlife Management Area within a five-mile study area adjacent to SRS (Section 4.0, Map). Additionally, two deer tissue samples were collected and analyzed from a background location 85 miles southeast of SRS in Beaufort County, South Carolina. Sample size, location, and collection dates were dependent on the participating hunters.

The Department of Energy-Savannah River (DOE-SR) has annual hunts open to members of the general public to control the site's deer and feral hog population and to reduce animal/vehicle accidents. Before any animal is released to a hunter, SRS personnel monitor Cs-137 levels for exposure limit considerations to ensure established administrative dose limits are not exceeded. During the 2015 annual on-site hunts, DOE-SR split ten samples with DHEC for an analytical data comparison.

DOE-SR does not collect game animal samples within the DHEC study area, and off-site hunter doses are based on DOE-SR models. Therefore, no direct comparisons could be made between DHEC and DOE-SR data. The DHEC Critical Pathway Dose report addresses dose based on collected samples and is compared to DOE-SR modeled dose for off-site hunters.

White-tailed deer and feral hogs have access to a number of contaminated areas on and off SRS and are a vector for the redistribution of contaminants (primarily Cs-137) to off-site locations. A five-mile study area was established based on a typical white-tailed deer upper limit home range to ensure that potentially contaminated deer residing at or near the SRS boundary would be included in the sample set. Consumption of these wildlife species can result in the transfer of contaminants to humans. Cesium-137 is of concern because of the 30-year half-life, its availability to game animals, and associated health risk to humans (Haselow 1991).

Cesium-137 is readily incorporated into the human body because of its similarity to potassium-40 (K-40) in physiological processes (Davis 1963). Cesium-137 concentrates in animal skeletal muscles that are selectively consumed by hunters (Brisbin et al. 1975). Cesium-137 emits both beta and gamma radiation, contributing to both internal and external radiation exposure, which may be associated with gastrointestinal, genetic, hematopoietic, and central nervous system damage (Bond et al. 1965). Because of these concerns, Cs-137 will be the focus isotope of this report.

## 12.2.0 RESULTS AND DISCUSSION

### 12.2.1 DHEC Cesium-137 Data

Cesium-137 and the naturally occurring isotopes K-40, lead 212 (Pb-212), and lead-214 (Pb-214) were the only isotopes detected in game samples collected in 2015. Naturally occurring isotopes will not be discussed in this report. Cesium-137 concentrations from deer collected in the SRS perimeter study area are shown in Section 5.0, Figure 1. Analytical results are listed in Appendix A–DHEC Data.

Cesium-137 activities from the 35 DHEC perimeter deer samples ranged from less than Minimum Detectable Activity (MDA) to 1.55 picocuries per gram (pCi/g), with an average of 0.47 ( $\pm$  0.42) pCi/g (Section 6.0). Cesium-137 activities from the 23 DHEC perimeter hog samples ranged from <MDA to 12.83 pCi/g with an average of 2.91 ( $\pm$  4.21) pCi/g (Section 6.0). Results from the two background deer samples ranged from 0.29 pCi/g to 0.75 pCi/g, with an average of 0.52 ( $\pm$  0.33) pCi/g.

### 12.2.2 DHEC and DOE-SR Cesium-137 Data Comparison

DOE-SR reported an approximate field measurement range of 1.00 pCi/g to 15.29 pCi/g with a field gross average of 1.71 pCi/g from 473 deer and a range of 1.00 pCi/g to 5.43 pCi/g with a field gross average of 0.91 pCi/g from 80 feral hogs harvested on SRS in 2015 (SRNS 2016). Average perimeter, background, and DOE-SR on-site Cs-137 levels for the past five years are indicated in Section 5.0, Figure 2. DHEC and DOE-SR Cs-137 averages may differ for various reasons. The DOE-SR data is acquired in the field by using a portable sodium iodide detector while DHEC data are analytical results. Also, the DHEC data presents a challenge for direct comparisons to DOE-SR data because the perimeter area is heavily baited. Therefore, the uptake of Cs-137 by these animals will be reduced based on the increased K-40 levels in the corn from fertilizers (Heckman 1992).

During the 2015 annual on-site hunts, DOE-SR split nine deer and one hog samples with DHEC for an analytical data comparison. DOE-SR cesium-137 data activities ranged from 1.20 pCi/g to 5.60 pCi/g with an average of 2.60 pCi/g for deer. The one hog sample had a Cs-137 activity of 1.50 pCi/g. DHEC Cesium-137 data activities ranged from 1.01 pCi/g to 10.17 pCi/g with an average of 2.66 pCi/g for deer. The one hog sample had a Cs-137 activity of 0.67 pCi/g.

### 12.3.0 CONCLUSIONS AND RECOMMENDATIONS

Historic SRS operations released known Cs-137 contamination to Steel Creek, Par Pond, Lower Three Runs, their floodplains, and the Savannah River swamp (Till et al 2001), all of which impact hunt zones four, five, six, and seven (Section 4.0, Map). Although a portion of Cs-137 was deposited on SRS from site operations, levels found in the study area and background location are likely results of above ground nuclear weapons testing (Haselow 1991). DOE-SR does not collect game animal samples within the DHEC study area, and off-site hunter doses are based on DOE-SR models from animals collected on SRS.

Age, sex, body weight, soil type, diet, and collection location may affect the Cs-137 activities found in white-tailed deer and hogs (Haselow 1991). The differences in average activities (Section 5.0, Figure 2) are possibly a combination of one or more of the above factors. A hunter consuming deer from SRS, the study area, or background locations would most likely ingest a portion of the activity associated with these animals. Refer to the 2015 DHEC Critical Pathway Dose report for a better understanding of the contamination found in game versus other food sources.

DHEC will continue to monitor Cs-137 levels in deer and hogs within the established study area and background locations to assess trends and human health impacts. DHEC will continue to pursue new hunters within the five-mile study area to ensure adequate sample numbers can be achieved each year. DHEC will also put additional efforts into trapping wild hogs within the study area.



12.4.0 MAP

# Radiological Monitoring of Game Adjacent to SRS

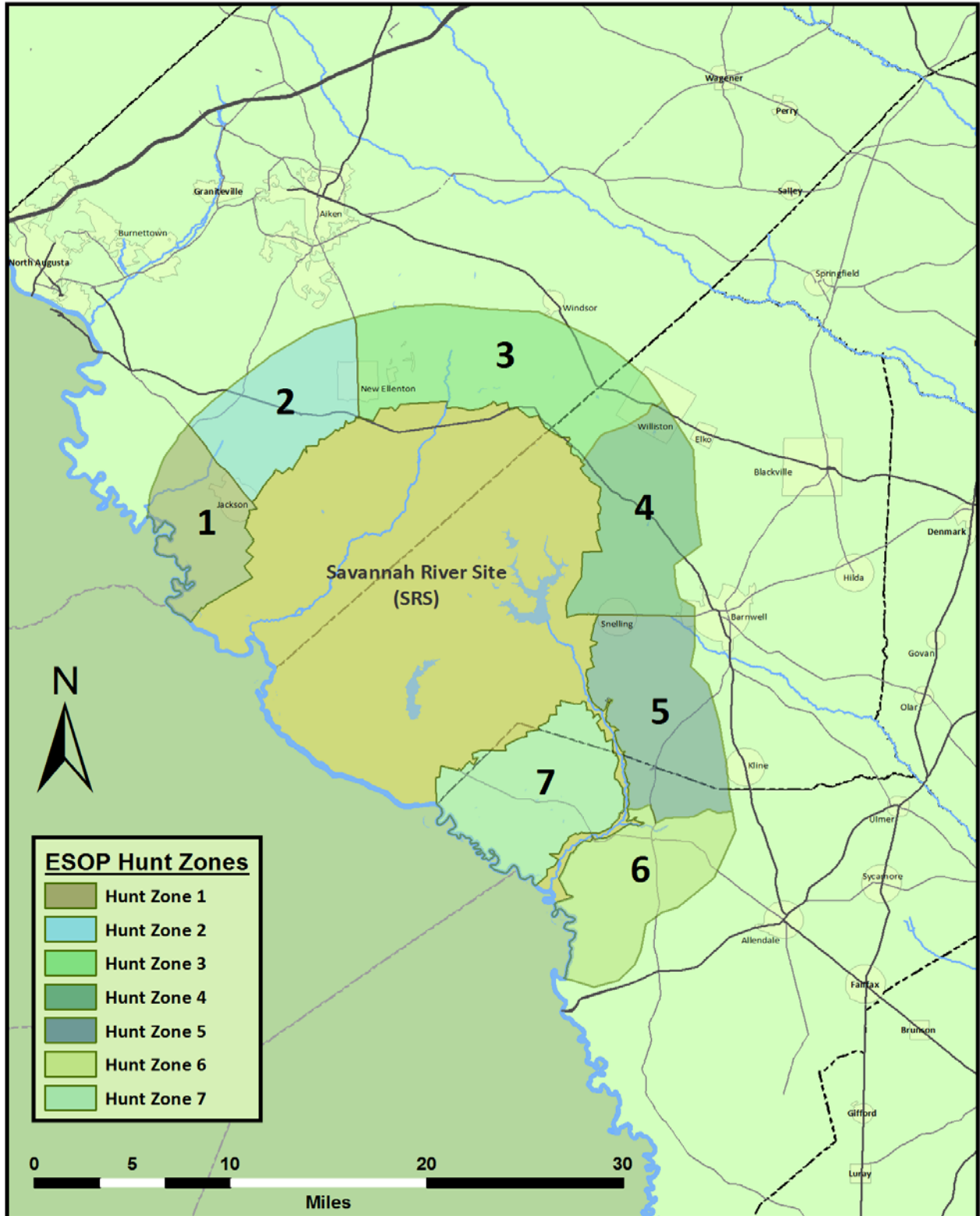

12.5.0 TABLES AND FIGURES

Figure 1. 2015 DHEC Hunt Zone Average Cs-137 Concentration in Deer and Hogs

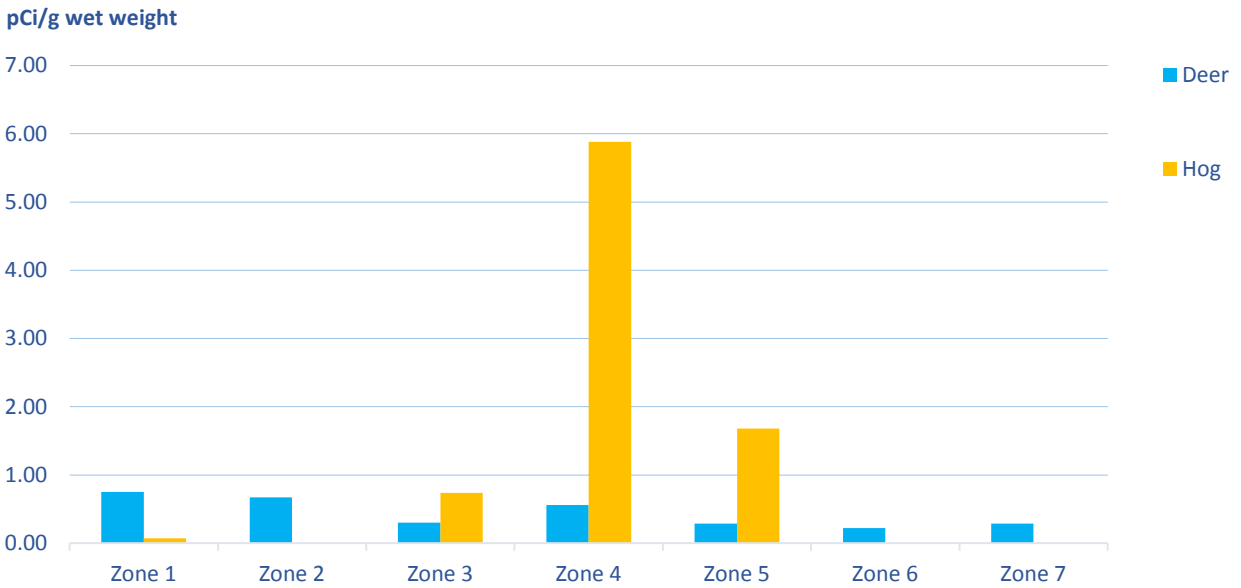
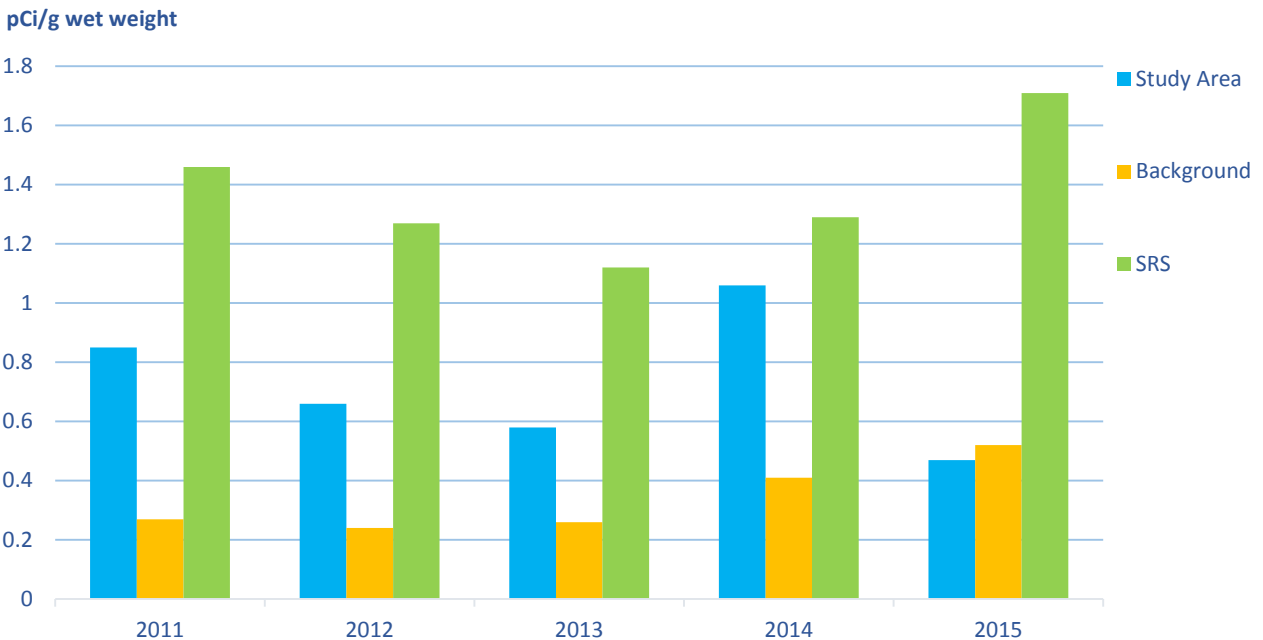

Figure 2. 2011-2015 Average Cs-137 Concentration in Deer (SRNS 2012-2016, DHEC 2013a, 2014a, 2015, 2016a)



Background Locations:  
 2011 Bamberg County  
 2012-2015 Pinkney Island National Wildlife Refuge

**12.6.0 SUMMARY STATISTICS**

**Cs-137 Concentration (pCi/g wet weight) in Deer and Hogs, 2015 .....187**  
**Cs-137 Concentration (pCi/g wet weight) in Deer and Hogs DHEC Hunt Zones, 2015 .....187**  
**Cs-137 Concentration (pCi/g wet weight) in Deer and Hogs, 2011–2015 .....188**

Notes:

- 5. MDA is Minimum Detectable Activity
- 6. Average, Standard Deviation, and Median calculated using detections only
- 7. NA is Not Applicable

**SUMMARY STATISTICS****2015 Cs-137 Concentration (pCi/g wet weight) in Deer and Hogs**

	Number of Samples	Average	Standard Deviation	Median	Minimum.	Maximum
Study Area Deer	35	0.47	0.42	0.31	<MDA	1.55
Study Area Hogs	23	2.91	4.21	0.76	<MDA	12.83
Background Deer	2	0.52	0.33	0.52	0.29	0.75

**2015 Cs-137 Concentration (pCi/g wet weight) in Deer and Hogs DHEC Hunt Zones**

Hunt Zone	Number of Samples	Average	Standard Deviation	Median	Minimum.	Maximum
Zone 1 Deer	10	0.75	0.47	0.64	0.23	1.55
Zone 1 Hogs	9	0.07	0.03	0.06	<MDA	0.12
Zone 2 Deer	5	0.67	0.46	0.58	<MDA	0.84
Zone 3 Deer	5	0.30	0.37	0.14	<MDA	0.84
Zone 3 Hogs	2	0.74	0.31	0.74	0.52	0.96
Zone 4 Deer	1	0.56	NA	0.56	0.56	0.56
Zone 4 Hogs	10	5.88	4.73	6.11	0.56	12.83
Zone 5 Deer	5	0.29	0.45	0.07	0.05	1.10
Zone 5 Hogs	2	1.68	2.28	1.68	0.07	3.29
Zone 6 Deer	4	0.22	0.11	0.24	0.06	0.33
Zone 7 Deer	5	0.29	0.16	0.23	0.11	0.51

## SUMMARY STATISTICS

## 2011-2015 Cs-137 Concentration (pCi/g wet weight) in Deer and Hogs (DHEC 2013-2016)

	Year	Number of Samples	Average	Standard Deviation	Median	Minimum.	Maximum
Study Area Deer	2011	54	0.85	1.00	0.34	<MDA	4.31
Study Area Hogs	2011	6	0.51	0.12	0.51	<MDA	0.59
Background	2011	5	0.27	0.11	0.29	0.11	0.40
SRS Deer	2011	564	1.46	NA	NA	1.00	10.50
SRS Hogs	2011	156	1.75	NA	NA	1.00	11.50
Study Area Deer	2012	38	0.66	0.65	0.41	<MDA	2.29
Study Area Hogs	2012	7	1.87	1.77	0.78	0.42	3.86
Background	2012	25	0.24	0.10	0.24	0.04	0.45
SRS Deer	2012	543	1.27	NA	NA	1.00	12.60
SRS Hogs	2012	100	1.22	NA	NA	1.00	4.81
Study Area Deer	2013	25	0.58	0.70	0.37	<MDA	2.53
Study Area Hogs	2013	4	1.04	0.23	1.05	0.76	1.31
Background	2013	10	0.26	0.21	0.18	0.11	0.81
SRS Deer	2013	156	1.12	NA	NA	1.00	3.09
SRS Hogs	2013	62	1.32	NA	NA	1.00	5.09
Study Area Deer	2014	31	1.06	0.94	0.81	<MDA	4.08
Study Area Hogs	2014	4	1.58	0.98	1.66	0.47	2.51
Background	2014	10	0.14	0.15	0.41	0.16	0.63
SRS Deer	2014	587	1.29	NA	NA	1.00	8.37
SRS Hogs	2014	135	1.29	NA	NA	1.00	3.84
Study Area Deer	2015	35	0.47	0.42	0.31	<MDA	1.55
Study Area Hogs	2015	23	2.91	4.21	0.76	<MDA	12.83
Background	2015	2	0.52	0.33	0.52	0.29	0.75
SRS Deer	2015	473	1.71	NA	NA	1.00	15.29
SRS Hogs	2015	80	0.91	NA	NA	1.00	5.43
Study Area Deer	All	183	0.72	0.32	0.66	<MDA	4.31
Study Area Hogs	All	44	1.58	0.91	1.58	<MDA	12.83
Background	All	52	0.34	0.12	0.27	0.04	0.81
SRS Deer	All	2323	1.37	0.23	1.27	1.00	15.29
SRS Hogs	All	533	1.3	0.30	1.32	1.00	11.50

Note:

1. All is the combination of years 2011-2015.

**Chapter 13      Critical Pathway Dose Report**

### 13.1.0 PROJECT SUMMARY

The South Carolina Department of Health and Environmental Control (DHEC) Environmental Surveillance and Oversight Program (ESOP) monitors the Savannah River Site (SRS) and adjacent areas under an Agreement in Principle with the United States Department of Energy (DOE). Atmospheric pathway and liquid pathway discharges from SRS were monitored by the Department of Energy–Savannah River (DOE-SR) contractor Savannah River Nuclear Solutions (SRNS) Environmental Monitoring Section. DOE-SR and DHEC used data from their monitoring activities to calculate the potential radiation dose in millirem (mrem) to the surrounding public.

DHEC implemented a Radionuclide Dose Calculation Project/Critical Pathway Project to calculate the potential exposure or dose to the public within 50-miles of an SRS centerpoint. This study area was chosen for comparison to the DOE-SR 80-km (50-mile) radius dose results. Individual project managers chose differing sample locations/schemes within this study area to establish trends in media radionuclide concentrations. Radionuclide dose potential exposure to the public was calculated by DHEC from radionuclide concentration activities found in various media that may impact the public (Section 5.0).

A comparison of similar DHEC and DOE-SR media resulted in an evaluation of both programs based on media potential exposure in mrem (Section 2.0). The figures in Section 4.0 and Summary Statistics in Section 6.0 illustrate the trends and central tendencies in the critical pathway potential dose exposures. The critical pathway dose is calculated on an average exposed individual (AEI) and a maximum exposed individual (MEI) bases which are summarized in Section 4.0, Table 1.

It is important for the reader to note the differences in DOE-SR and DHEC critical pathway dose estimations. Some DOE-SR dose calculations use modeling based on estimates of known releases from SRS facilities within the report year while DHEC annual dose estimates are based solely on sample results.

DHEC calculates an upper bound of potential dose, the MEI. This estimate is based on the single highest maximum dose per radionuclide per media that may result in exposure during a calendar year as if that maximum is somehow stored and used throughout the year. A one-time filling of a water cistern with Savannah River water for consumption during a MEI dose event is an example of storage dose for an ingestion potential MEI. The MEI calculation also represents an upper bound estimate of potential accumulated exposure that may not have been detected.

MEI data is assigned to the maximally exposed individual, conceptualized by DHEC as a survivalist who is exposed to all media maximums as if the MEI exposure occurred throughout the entire year. An alternate possibility existed that all potential exposure was not detected, but was allowed for by adding the DHEC MEI calculation and any additional DOE-SR release estimates greater than the DHEC sample estimates (Section 4.0, Tables 1 and 3). The health of the public and environment are protected when all of these estimates are below established protective dose standards/limits for the various radionuclides and pathways of exposure (10 mrem air, 4 mrem liquid, and 100 mrem total for all radionuclides released in a given year) (SRNS 2016).

The 2015 media calculations were represented on an AEI basis (average potential dose if exposed to all media sampled) and on a MEI (upper bound) basis of potential exposure per media, per radionuclide (Section 4.0, Table 1). The MEI basis provides a radiation exposure limit based on the single highest potential dose in each media. An individual's average exposure should be less than or closer to the AEI media total. Individual exposures may be far less than the AEI total due to temporal factors and the lack of contact by an individual with all media collected.

The DHEC MEI plus DOE-SR total is based on the total of the highest possible exposure from environmental media (MEI column, Section 4.0, Table 1), plus other dose modeled or detected by DOE-SR that has the potential to impact the public (Section 4.0, Table 3). For example, DHEC dose estimates are only from dose detected offsite and the addition of onsite DOE-SR dose estimates includes most of the total potential dose from public exposure sources.

### 13.2.0 RESULTS AND DISCUSSION

The DHEC MEI is a hypothetical subsistence and survivalist type of individual who resides in the downriver swamp area below all SRS contributions to the Savannah River, visits the entire 50-mile perimeter study area, and receives the MEI dose based on the single highest detection per radionuclide per media detected in the environment. The 2015 data and dose results are discussed under the following headings in this section: 2015 AEI and MEI Dose, 2015 Added Dose Basis, Critical Pathways 2015 Summary, DOE-SR and DHEC 2015 Comparisons, and the Dose Critique. Summary Statistics cover the 2006-2015 period, whereas other headings discuss only 2015 data. Not all media were collected for all years during this summary period (2006-2015).

The critical pathways were analyzed both on a mrem basis and percentage of dose basis (Section 6.0, Table 1). Percentages denote relative importance, whereas mrem denotes potential exposure levels. The dose critique attempts to indicate the limits of this dose estimate and why any DOE-SR and DHEC estimates may or may not be similar.

#### 13.2.1 2015 AEI and MEI Dose Basis

The basis for dose calculations is not limited to any particular pathway(s) of dose exposure based on lifestyle or media encountered, but is simply a tabulation of all detected dose found in all media sampled regardless of applicability to an individual. Table 1 in Section 4.0 summarizes all DHEC detections by media on an AEI and MEI detection basis. Background readings are not subtracted before dose calculations are performed.

The AEI dose is a conservative estimate based on consumption rates, represented by the consumption rate column in the data tables, and average dose per media (Section 5.0). In 2015 the calculated AEI dose was 6.351 mrem (Section 4.0, Table 1), with 6.284 mrem from food dose. If wild game is not consumed, the AEI dose falls to 1.691 mrem. The AEI dose skews high, as only detections are used in the dose calculations. For a typical person in the study area, the dose they receive will be considerably lower than the AEI dose.

In 2015 the total calculated MEI dose was 46.971 mrem, of which 46.307 mrem was attributable to food consumption. If wild game is not consumed, the MEI dose falls to 4.021 mrem. The MEI



basis column uses the single highest detection for a media radionuclide and calculates dose as if the high dose occurrence was somehow stored and the exposure continued throughout the year (Section 5.0). If the individual did not store the media at the location, date, and time of DHEC sample collection, and achieve a full year's exposure to that media, then the MEI estimate represents a sizable overestimate (upper bound based on data extreme).

Only speciated doses for specific radionuclides were included in the estimated doses for 2015. The use of detections only in determining AEI dose per radionuclide per media, the calculation of dose based on the MEI detection for each radionuclide/media, and conservative consumption references provided a protective dose estimate. Each media radionuclide dose, excluding Naturally Occurring Radioactive Material (NORM), was considered as part of a different critical pathway with contributions through the inhalation, ingestion, and direct exposure routes.

The DHEC MEI grand total (62.37 mrem) that includes added dose from DOE-SR (16.4 mrem) was based on the total of all DHEC MEI (46.971 mrem) exposure estimates plus any additional exposure estimates by DOE-SR (Section 4.0, Table 3.). This combined onsite and offsite MEI dose was an improbable dose based on maximums that could potentially be consumed by only one individual. All other individuals would receive the AEI dose or less. Most of this dose came from wild game consumption.

The MEI dose can be received by only one individual, since that individual had to consume the specific dose basis animals. Two elevated dose bases (AEI and MEI) were used because they were measured and protective without the inclusion of screening value assumptions for alpha and beta. The assumption of all alpha as plutonium-239 (Pu-239) and all beta as strontium-90 (Sr-90) may double the calculated dose without evidence for that assumption in speciated data. Unspeciated dose assignments were discontinued in 2008 and replaced by calculating an MEI dose potential from the single highest detection per radionuclide per media.

### 13.2.2 2015 Added Dose Basis

Section 4.0, Table 3 includes data from Tables 6 - 5 of the SRS Environmental Report that can be added to give a total combined DHEC plus DOE-SR onsite and offsite dose potential of 62.4 mrem for the upper bound MEI estimate (SRNS 2016). This addition of dose detections other than DHEC detections from other environmental programs helps to extend the MEI potential dose limit on a definable basis. The main contributors to this combined onsite and offsite maximum dose estimate were the DOE-SR onsite hunter dose (12.9 mrem), and the DHEC offsite wild game dose (42.95 mrem). The onsite DOE-SR hunter would have to consume the highest dose game animals harvested onsite in 2015, and the same hunter would also have to receive and consume all of the highest dose offsite DHEC MEI game animals to achieve just the hunter portion of the combined onsite and offsite dose potential. Thus, the achievement of this maximum dose estimate by the MEI is highly unlikely.

### 13.2.3 Critical Pathways 2015 Summary

All DHEC dose detections occurred in the atmospheric and liquid pathways from the food ingestion, air and dust inhalation, direct exposure, public water supply ingestion, and the nonpotable drinking water ingestion routes (in this report, nonpotable drinking water is surface water or collected rainwater that has been treated through boiling or the addition of iodine). Percentage comparisons of critical pathways in 2015 denoted their relative importance to overall dose exposure (Section 4.0, Table 2). The 2006-2015 Summary Statistics in Section 6.0 covers the overall media trends. The AEI data represented the typical yearly dose levels while the MEI data represented the extreme data points, or one time dose extreme, that occurred sometime during the year. The MEI dose was very conservative since it was based on a single high detection per radionuclide per media as if they were stored and constantly used throughout the year.

#### The Atmospheric Pathway 2015 Summary

The DHEC 2015 atmospheric pathway contributed dose to the individual through the inhalation of resuspended soil and air, ingestion of food (predominantly from wild game, hog in particular), the direct exposure of farm soil and nonpotable drinking water and rainwater subpathways. Section 4.0, Table 2 illustrates the dominance of the atmospheric pathway, contributing 99.17 percent of dose, over the liquid pathway, which contributed 0.83 percent of dose in 2015 routes of exposure for the AEI. For the MEI, the percentages were 97.33 percent of dose contributed by the atmospheric pathway and 2.67 percent of dose contributed by the liquid pathway.

Section 4.0, Table 1 and Figures 1 - 2 illustrate that most of the AEI dose exposure in 2015 was due to Cesium-137 (Cs-137): 6.25 mrem (98.45 percent) of the 6.351 mrem total. The primary contributor to the Cs-137 dose was wild game. Tritium (H-3) was the second highest dose exposure in 2015 at 0.031 mrem, and plutonium-238 (Pu-238) third at 0.005 mrem. Cesium-137 and H-3 were both found in the atmospheric and the liquid pathways. Pu-238 was found in the atmospheric pathway only.

#### The Liquid Pathway 2015 Summary

The DHEC 2015 liquid pathway estimated AEI dose to the individual was through the ingestion of fish, surface water, groundwater, public water supplies from the Savannah River, swimming ingestion, inhalation, and direct exposure routes and pathways (Section 4.0, Table 1). Riverbank soil is an example of a media that can impact both atmospheric (through inhalation of resuspended dry sediments) and liquid pathways (through ingestion and direct contact).

The liquid pathway contributions to dose exposure were second to those contributed by the atmospheric pathway. In 2015, the liquid pathway contribution to the AEI was 0.05 mrem, accounting for 0.83 percent of dose. The contribution to the MEI dose was 1.25 mrem, at 2.67 percent. A review of the Section 5.0 data shows Cs-137 to be the primary contributor to dose from fish in the liquid pathway. It must be noted here that strontium-89/90 (Sr-89/90) in fish, which was the primary contributor to the liquid pathway fish dose in 2013, is no longer used to calculate a dose, as it primarily accumulates in the bones which are usually discarded rather than eaten.

### The Food Subpathway 2015 Summary

The food subpathway was covered under the atmospheric and liquid pathways except for these few additional observations. The annual 2015 DHEC AEI food subpathway dose order, highest to lowest for averages, was hog, deer, fungi, fish, edible vegetation, and milk. Single high detections can occur in any of the game, fish, or wild fungi and vegetation samples, and cause a reversal of the rank order of media in any year.

The 2015 MEI food pathway order was hog, fungi, deer, fish, edible vegetation, and milk. Most of this dose was due to Cs-137 in wild game for the AEI and the MEI, at 4.660 mrem and 42.950 mrem respectively. The food pathway contained all detected radionuclides, including Cs-137, Sr-89/90, and H-3, which contributed to dose exposure. Pu-238 and plutonium-239/240 (Pu-239/240) were also detected in soil that is ingested with food but in levels that were too low for a dose to be assigned.

#### **13.2.4 2006-2015 Summary Statistics**

Section 6.0, Table 1 summarizes dose associated with all media on an AEI basis from 2006-2015. The critical pathway basis of comparison for DHEC detected dose comes from accumulated releases of radionuclides that were deposited outside of SRS during 2006-2015 and within 50-miles of the SRS center-point. Table 1 illustrates the dominance of the atmospheric pathway dose (80.56 percent) over the liquid pathway (19.44 percent). The food subpathway (96.19 percent) was the dominant route of exposure for accumulated dose, with the water subpathway being second at 3.55 percent.

Section 4.0, Figures 3-5 and Section 6.0, Tables 1 and 2 illustrate the various pathways of dose exposure. The total detected AEI basis critical pathway dose, 6.351 mrem, is less than the 7.00 mrem dose an individual typically receives from living in a brick house for one year (Wahl 2011). Section 4.0, Figures 3-5 illustrate the media exposure trends via line graphs.

The predominant source of AEI exposure from 2006-2015 was wild game (i.e. Deer and hog). In total it accounted for 17.232 mrem, which amounts to 61.74 percent of the total accumulated AEI exposure (27.91 mrem) during that time period. Following wild game were fish (4.53 mrem; 16.23 percent), fungi (3.46 mrem; 12.40 percent), and edible vegetation (1.40 mrem; 5.02 percent). Furthermore, wild game accounted for 76.64 percent of the accumulated dose from the atmospheric pathway and 64.18 percent of the food subpathway (Section 6.0, Table 1).

The predominant routes of accumulated exposure for water sources were nonpotable drinking water from the Savannah River (0.36 mrem), private wells (0.19 mrem), and public system drinking water from the Savannah River (0.17 mrem) (Section 6.0, Table 1). The primary routes for minor sources of accumulated dose were accidental ingestion from swimming (0.08 mrem), direct exposure from farm soil (0.02 mrem), and direct exposure from wading (0.02 mrem).

The Median Yearly Dose column in Section 6.0, Table 2 represents the midpoints of bodies of data, thus minimizing the influence of extremes. This should provide the most relevant measure of central tendency for environmental media exposure over the 2006-2015 period. The median is still protective because the calculations are based on detections only (Gilbert 1987). The

dominant sources of accumulated exposure on an AEI median basis were wild game (1.376 mrem), fish (0.464 mrem), and fungi (0.306 mrem) (Section 6.0, Table 2). These three media accounted for 90.74 percent of accumulated AEI dose on a median basis.

The primary contributors to the water sources accumulated AEI dose on a median basis were nonpotable drinking water from the Savannah River (0.025 mrem), nonpotable drinking water (rainwater) (0.013 mrem), and public system drinking water from the Savannah River (0.013 mrem; 6.0, Table 2). The only minor sources of dose contributor to the accumulated AEI dose on a median basis was direct exposure from farm soil, at 0.019 mrem.

### 13.2.5 DOE-SR and DHEC 2015 Comparisons

DOE-SR calculates potential doses to members of the public from atmospheric and liquid releases, as well as from special-case exposure scenarios, on an annual basis (SRNS 2016). These include liquid pathway and air pathway doses, an all-pathway dose, a sportsman dose, onsite and offsite hunter doses, and an offsite fisherman dose. The DOE-SR dose estimates are analogous to DHEC dose estimates as follows, although it must be noted that there are differences between DOE-SR and DHEC sampling and dose estimation protocols:

1. The DOE-SR all-pathway dose and the sum of the DHEC fish, wading, swimming, public system drinking water from the Savannah River, vegetation, and milk doses serve as an estimate of the dose a typical member of the public in the study area (an individual who doesn't consume wild game or gather edible mushrooms) could receive from SRS activities during a given year.
2. The sum of the DOE-SR all-pathway, sportsman, Savannah River swamp hunter, and Savannah River swamp fisherman doses and the DHEC MEI serve as an upper bound estimate of the dose a survivalist type of individual who consumes fish from the Savannah River and wild game could receive in a given year.

The DOE-SR all-pathway and the DHEC Public Scenario basis were the most relevant dose estimates that represent the potential dose exposure for the general public in 2015. The DOE-SR representative person all-pathway dose for 2015 was 0.18 mrem, an increase from 0.16 mrem in 2014. The sum of the DHEC AEI fish, wading, swimming, public system drinking water from the Savannah River, vegetation, and milk doses was 0.29 mrem in 2015. The DHEC public scenario dose estimate for 2015 is 0.29 percent of the DOE all-pathway dose standard of 100 mrem/yr (SRNS 2016).

The sum of the DOE-SR all-pathway, sportsman, Savannah River swamp hunter, and Savannah River swamp fisherman doses was 22.14 mrem in 2015, of which the single largest contributor was the DOE-SR onsite hunter dose, at 12.9 mrem. It must be noted that the DOE-SR dose summations are done for comparison to DHEC results and, when combined with DHEC results, represent an upper bound worst case scenario of the dose potential that exists on and offsite. This should not be construed as a dose any one individual will likely receive. The DHEC MEI dose estimate for 2015, derived from offsite measurements only, was 46.97 mrem. With the DOE-SR onsite hunter, hunter soil exposure, and fish doses added to the DHEC MEI, the total combined dose estimate was 62.37 mrem (Section 4.0, Table 3).

### 13.2.6 Dose Critique

The median may be a better reference for deciding the true central tendency in environmental data when media sample numbers are relatively large in size and based on detections only (Gilbert 1987). Random sampling in most DHEC media revealed that the environmental data detections are asymmetric and skewed to the left (most detections are low and near the origin). The median of the population probably tends to be larger than the true mean. Most sampling resulted in less than minimum detectable activity (MDA) determinations and were not included in the DHEC Summary Statistics, which used detections only. The use of detections only in calculations was protective, and biases the measures of central tendency higher.

The DOE-SR study area shows a gradual downward exposure trend that may be attributable to the shift in SRS' mission from production to cleanup and environmental remediation. All dose was summarized by average, standard deviation, and median. The median may be a better indicator of the central tendency in environmental media dose compared to average dose for large sample numbers due to:

- 1) the decrease in the central tendency for the bulk of the data without extremes
- 2) the added conservancy present in selected dose factors
- 3) the addition of dose based on single highest detections such as hog and deer worst-case game animal consumption
- 4) the use of "detections only" for Summary Statistics when many sample results were less than the detection limit
- 5) the assignment of the higher dose to dual radionuclide determinations (e.g., the assignment of dose based on Sr-90 when the detection is for Sr-89/90 or total strontium)
- 6) the use of zero mrem as background subtraction for less than MDA data averages
- 7) the influence or potential of false positives
- 8) and while the median does represent the bulk of the data, the application of statistical methods for eliminating extremes without an assignable cause does not preclude the variation in the natural environment.

The NORM averages and maximums were not included in the dose estimates since this dose was considered to be part of the background dose for the study area. The yearly dose averages were based on DHEC detections only and are inflated since most sample results were less than MDA. The MDA values are below typical South Carolina background detections and would not add dose to the MEI. The justification for using detections only was to allow for undetected radionuclides and media. The justification for selecting higher source consumption levels was due to the conceptualization of the DHEC MEI as a survivalist type who consumed natural media at a greater than typical use rate. The basis for both considerations was to be protective of the public and environment.

The inclusion of alpha and beta assumed dose in the past provided an excessively high dose estimate and was not supported by media radionuclide species detections. The inclusion of calculations based on a single highest maximum detection for each radionuclide/media was a more definable basis for establishing an upper bound rather than the dose assumption of unknown alpha as Pu-239 and unknown beta as Sr-90. This upper bound is not practically achievable by the MEI due to the unlikely exposure to all maximums at a constant rate

throughout the year (via storage of media). However, since most of the dose was due to wild-type food (whether animal or plant) consumption containing Cs-137, then a single individual who ate all of the worst case deer, hog, and edible plant and mushrooms could approach the MEI dose if these contaminated media were stored and consumed over the entire year.

The DHEC 2007 Critical Pathway Dose Report noted that 38.50 percent of the dose was assigned and represented a potential dose overestimate that may in fact be NORM detections (alpha and beta). Also, only 44.25 percent of the detected dose above background was potentially from SRS, if all NORM potentials were excluded. The DHEC dose calculations since then were still protective due to the use of detections only in determining dose, the calculation of a maximum dose for the MEI based on a single maximum detection for each radionuclide/media, and the use of conservative consumption rates.

The AEI was given prominence as protective for general dose considerations, and the reader should be aware that the AEI dose estimate was conservative or biased high due to the use of detections only for dose calculation. For example, the omission of less than MDA assignments from calculations would raise any calculated number to a higher value. Alternatively, less than MDA actually represents an undetermined low number that may be zero or any number up to the given MDA value for that analysis.

All detected dose was assigned either to the AEI or the MEI (Section 4.0, Table 1 and Section 5.0). The DHEC MEI is primarily a sportsman scenario because most potential dose was found in game animals and fish. However, the wild edible mushroom and plant consumer potential dose would add significant additional dose to the survivalist. The MEI by definition would consume all maximum activity per radionuclide per media and defined a limit of potential dose based on detections only. This was done since DHEC sampling was limited and did not necessarily include the true yearly MEI exposure (due to undetected dose and/or dose accumulations) for the exceptional individual who may receive the MEI dose resident in the 50-mile perimeter study area. Thus, the dose limiting factors were biased high to be protective of the public and the environment, but realistic or limiting in that only measured radionuclides were used in calculations.

Specific radionuclide (speciated) doses were used in the estimated dose for 2015 except for the dose assignments of total strontium as Sr-90. The use of detections only, the calculation of dose based on a single maximum for each radionuclide/media, and high consumption levels, provide an elevated dose basis that is protective without the inclusion of screening value assumptions for alpha and beta. DHEC dose accumulation data from 2006 through 2015 and DOE-SR yearly releases were not directly comparable and yet the potential MEIs calculated from both programs were similar.

This project used dose instead of risk so that direct comparisons of dose magnitude can be made with similar media data published in the SRS Environmental Reports. DOE-SR modeled radionuclide releases for a particular year were not directly comparable to DHEC yearly-detected dose in some media due to bioaccumulation.

### 13.3.0 CONCLUSIONS AND RECOMMENDATIONS

A conservative estimate by DHEC of the average SRS perimeter accumulated dose potential, the AEI, was 6.351 mrem in 2015 (Section 6.0, Table 1), with an average of 2.942 mrem per year in 2006-2015. The median, 1.448 mrem, is viewed as the best representation of the central tendency over the period 2006-2015, and is still a protective estimate (Dose Critique Section).

The MEI scenario includes all potential dose as a worst-case dose exposure. The DHEC MEI survivalist was a sportsman and a wild plant and mushroom consumer who received a maximum dose of 46.971 mrem in 2015 (Section 4.0, Table 1). The DHEC MEI dose estimate represents an upper bound of all DHEC detected dose potential and is not potentially achievable unless all dose maximums could somehow be stored and maintained as a constant exposure throughout the year. Only one individual could receive this dose, since most of the dose required that individual to consume all of the edible portion from the specific animals used as the dose basis.

The AEI dose (6.351 mrem in 2015; Section 4.0, Table 1) basis should apply to the rest of the population on an average potential basis and still be protective because it is based on detections only. Since even the AEI dose basis was protective, the median dose may better represent the typical individual who did not consume the animals containing the maximum dose. This AEI dose for the period 2006-2015 averaged 2.942 mrem per year (Section 6.0, Table 2), with a total median dose of 2.353 mrem per year.

Additional dose added primarily from DOE-SR onsite estimates for sportsmen increased the combined onsite and offsite dose potential to 37.2 mrem for the combined MEI. This improbable combined MEI potential accumulated dose was less than the DOE-SR 100 mrem annual dose release standard to the public in 2015 (Section 4.0, Table 3). Most of the dose in the DOE-SR and DHEC estimates was due to Cs-137 in wild game.

The DHEC 2015 MEI dose (0.019 mrem from air inhalation) and liquid (0.641 mrem from drinking water ingestion; Section 4.0, Table 1) pathways were less than the respective 10 mrem and 4 mrem DOE Order 5400.5 (DOE 1993) limits. The DOE limits apply only to yearly DOE releases and not to dose accumulated in the environment and are not applicable to DHEC field detections. The all-pathway DOE atmospheric and liquid estimates for the general public exclude atypical dose (game e.g.), which was captured under the total MEI estimate for comparison to the DOE defined dose limit for all annual dose releases to the public (100 mrem/yr) (SRNS 2016).

The DHEC critical pathway estimates included atypical dose that was primarily due to Cs-137 exposure from ingested game animals (deer and hog). Inhalation was 0.16 percent of the AEI dose to the critical pathway, food ingestion was 98.95 percent, and water ingestion was 0.90 percent in 2015 (there was not enough direct exposure to assign an AEI dose; numbers derived from Section 4.0, Table 1). The primary critical pathways for dose exposure were via atmospheric and liquid dose that was eventually ingested directly from food sources. The 2006-2015 statistics reduce sampling selection variations and gives a more accurate characterization of the central tendency potential in critical pathway dose (27.912 mrem of dose over a 10-year period) (Section 6.0, Table 1).

The dose accumulations in the major critical pathways were atmospheric (80.56 percent or

22.485 mrem), and liquid (19.44 percent or 5.427 mrem; Section 6.0, Table 1). The observed potential dose for this 10-year period (27.912 mrem) can be broken down into the following subpathways: food ingestion (96.19 percent or 26.848 mrem), drinking water (3.55 percent or 0.922 mrem), direct exposure (0.15 percent or 0.041 mrem), and inhalation (0.11 percent or 0.031 mrem). These exposures were well below applicable limits.

The 2015 primary AEI radionuclide dose contributors were Cs-137 (98.44 percent) followed by contributions from H-3 (1.40 percent), and Pu-238 (0.09 percent) on an AEI basis. For the MEI, the primary contributors to dose were Cs-137 (98.34 percent), followed by H-3 (1.62 percent), and Pu-238 (0.03 percent). Cs-137 was the primary contributor to accumulated AEI dose in the 2006-2015 timeframe, primarily through the consumption of wild game.

These findings indicated that monitoring of bioaccumulation of radionuclides and the resulting dose should continue in addition to the primary inhalation, ingestion, and direct exposure routes from the typical atmospheric and liquid pathways. The down-gradient wells, surface water, sediments, plants, and animals should be carefully monitored for any signs of the contaminants that are present at basins, seepage areas, and the F and H-Area tank farms. Early detection is paramount to protecting the public and the environment if a release to offsite streams or groundwater occurs. DHEC will continue to monitor SRS and adjacent area for the primary radionuclide contributors to dose potentially associated with DOE-SR operations.



**13.4.0 TABLES AND FIGURES**

<b>Table 1. DHEC Dose Estimates for all Media: AEI and MEI .....</b>	<b>201</b>
<b>Table 2. DHEC Dose Estimates for the Atmospheric and Liquid Pathways: AEI and MEI.....</b>	<b>201</b>
<b>Figure 1. 2015 AEI Dose by Radionuclide .....</b>	<b>202</b>
<b>Figure 2. 2015 MEI Dose by Radionuclide.....</b>	<b>202</b>
<b>Table 3. 2015 Dose Estimate: DOE Added Dose Basis .....</b>	<b>203</b>
<b>Figure 3. 2006-2015 AEI Food Dose .....</b>	<b>204</b>
<b>Figure 4. 2006-2015 AEI Water Dose.....</b>	<b>204</b>
<b>Figure 5. 2006-2015 AEI Dose from Minor Sources.....</b>	<b>205</b>

## TABLES AND FIGURES

Table 1. DHEC Dose Estimates (mrem) for all Media: AEI and MEI

Pathway	Route	Source of Exposure	AEI	MEI
Atmospheric	Inhalation	Surface Soil Resuspension	0.009	0.017
Atmospheric	Inhalation	Inhalation of H-3 in Air	0.001	0.002
<b>Air Inhalation Total</b>			0.010	0.019
Liquid	Ingestion	Fish	0.004	0.633
Atmospheric	Ingestion	Cow Milk	0.002	0.008
Atmospheric	Ingestion	Wild Game (Hog)	4.09	40.62
Atmospheric	Ingestion	Wild Game (Deer)	0.57	2.33
Atmospheric	Ingestion	Vegetation (Leafy and Fruit)	0.270	0.327
Atmospheric	Ingestion	Fungi	1.348	2.389
Atmospheric	Ingestion	Soil Ingestion with Food	0.000	0.000
<b>Food Ingestion Total</b>			6.284	46.307
Liquid	Ingestion	Public System Drinking Water-Savannah River	0.009	0.046
Liquid	Ingestion	Public System Drinking Water-Groundwater	0.000	0.000
Liquid	Ingestion	DNR and Private Wells	0.005	0.013
Liquid	Ingestion	Nonpotable Drinking Water (SW)	0.016	0.272
Atmospheric	Ingestion	Nonpotable Drinking Water (Rainwater)	0.008	0.024
Liquid	Ingestion	Ingestion from Swimming	0.019	0.286
<b>Drinking Water Total</b>			0.057	0.641
Liquid	Direct	Direct Exposure from Swimming	0.000	0.000
Liquid	Direct	Direct Exposure from Wading	0.000	0.003
Atmospheric	Direct	Direct Exposure from Farm Soil	0.000	0.001
<b>Direct Exposure Total</b>			0.000	0.004
<b>Overall Total Dose</b>			6.351	46.971

Note: SW refers to surface water.

Table 2. DHEC Dose Estimates for the Atmospheric and Liquid Pathways: AEI and MEI

Critical Pathway Summary (mrem)	AEI	MEI
The Atmospheric Pathway Totals from All-Sources (mrem)	6.30	45.72
The Liquid Pathway Totals from All-Sources (mrem)	0.05	1.25
ALL-Sources Critical Pathways Percent Contributions	AEI	MEI
Atmospheric Pathway Percentage Totals for Perimeter Dose from All-Sources	99.17	97.33
Liquid Pathway Percentage Totals for Perimeter Dose from All-Sources	0.83	2.67

## TABLES AND FIGURES

Figure 1. 2015 AEI Dose by Radionuclide

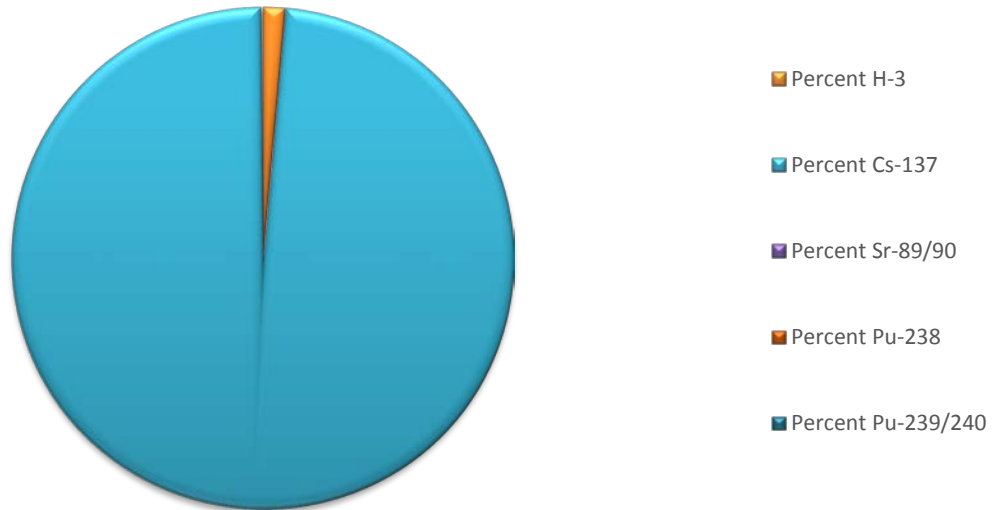

## Notes:

1. Cs-137 was the sole contributor to dose from wild game, the primary source of DHEC assigned dose, for both the AEI and the MEI.
2. Cs-137 accounted for 98.45 percent of the AEI dose, tritium for 1.40 percent, Pu-238 for 0.09 percent, Pu-239/240 for 0.05 percent, and Sr-89/90 for 0.01 percent.

Figure 2. 2015 MEI Dose by Radionuclide

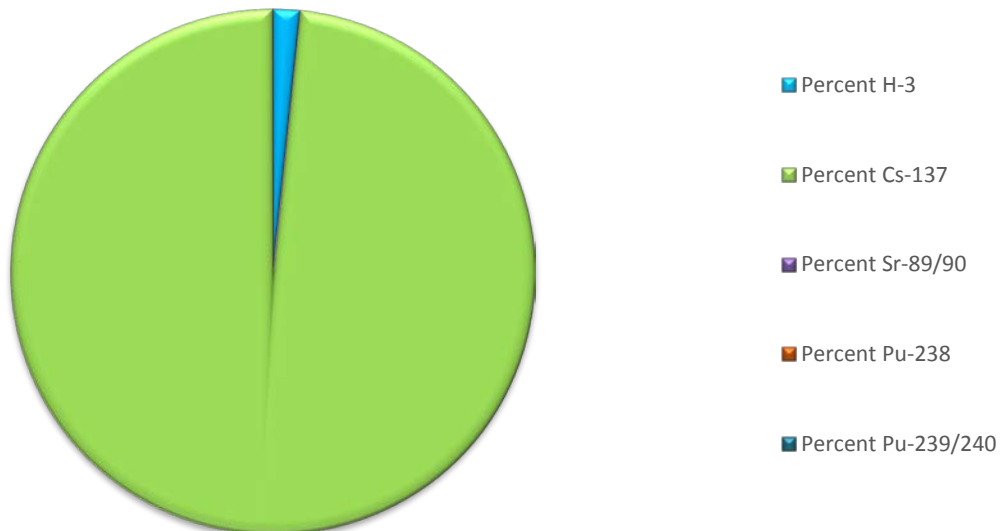

## Notes:

1. Cs-137 was the sole contributor to dose from wild game, the primary source of DHEC assigned dose, for both the AEI and the MEI.
2. Cs-137 accounted for 98.34 percent of the MEI dose, tritium for 1.62 percent, Pu-238 for 0.02 percent, Pu-239/240 for 0.01 percent, and Sr-89/90 for 0.01 percent.

## TABLES AND FIGURES

Table 3. DHEC Added Dose Basis (SRNS 2016)

Pathway	Media Comparison Additional Dose	DOE-SR <sup>1</sup>	DHEC <sup>2</sup>	Add to DHEC <sup>3</sup>
All-Pathway	DHEC All Pathway Approximation <sup>4</sup>	0.18	1.30	0.00
Sportsman	Onsite Hunter	12.90	NS	12.9
	Onsite Turkey	ND	NS	0.00
	Fish (On and Offsite) <sup>5,6</sup>	1.23	0.63	0.60
	Offsite Hunter (Hog and Deer)	12.9	42.95	0.00
	Hunter Soil Exposure	2.90	0.00	2.90
Mushroom Consumer	Edible Fungi	NS	NS	NA
Totals	DHEC MEI <sup>7</sup>	NA	46.97	NA
	Total Difference to be Added for MEI	NA	NA	16.40
	DHEC plus DOE-SR MEI Additions <sup>8,9</sup>	NA	62.37	NA

## Notes:

- DOE-SR data primarily from Tables 6-5 (SRNS 2016)
- DHEC maximums or single highest detection basis for all media per route of exposure (Table 1.)
- MEI all-source 2015 dose additions (some DOE-SR dose is based on computer modeling)
- Sum of DHEC fish, wading exposure, swimming ingestion, Savannah River derived drinking water, vegetation, and milk (all MEI)
- DOE-SR fish dose is the sum of the creek-mouth fisherman and the total offsite fisherman doses. DHEC fish dose includes fisherman soil exposure dose.
- Soil sources were from Creek Plantation (DOE-SR) and direct exposure from farm soil (DHEC).
- DHEC MEI comes from the Section 4.0 Table 1. MEI Column. (It is not a summation of the DHEC column.)
- Biased high, primarily due to single maximums, DHEC and DOE-SR dose based on releases.
- The DHEC Added Dose Basis serves as a quantification of combined offsite and onsite dose that is available to a hypothetical individual, the MEI. It should not be construed as a measurement of dose that any one individual is likely to receive.

TABLES AND FIGURES

Figure 3. 2006-2015 AEI Food Dose (DHEC 2008-2011, 2012a, 2013a, 2014a, 2015, 2016a)



Note: This graph shows the total food AEI dose trend and the trend for the primary contributor to the dose.

Figure 4. 2006-2015 AEI Water Dose (DHEC 2008-2011, 2012a, 2013a, 2014a, 2015, 2016a)

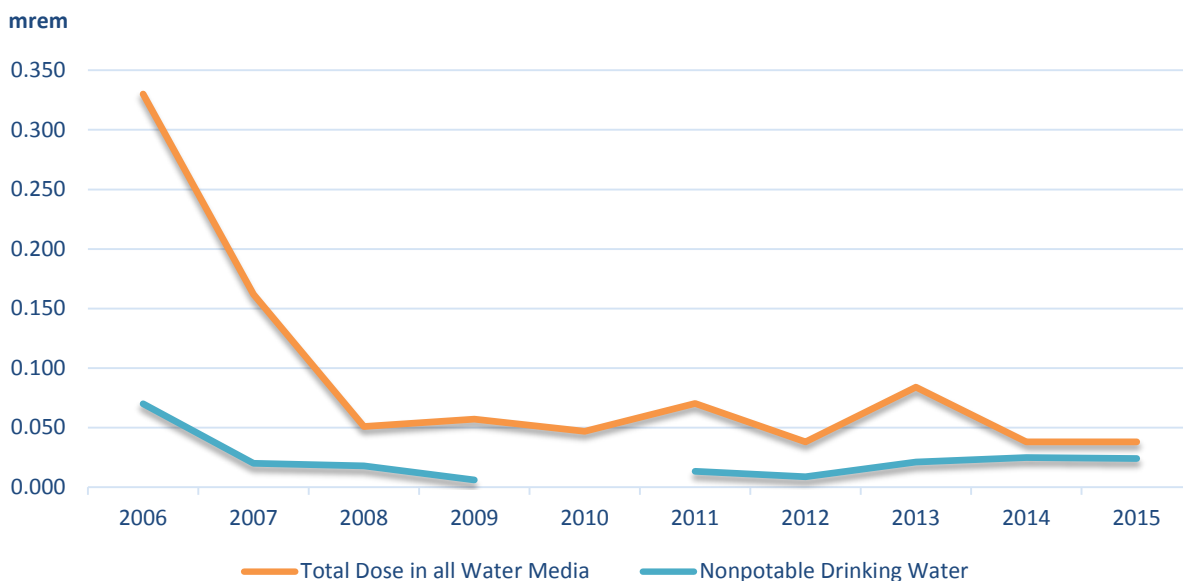

Notes:

1. This graph shows the total water AEI dose trend and the trend for the primary contributor to the dose.
2. Public water system drinking water from the Savannah River was not sampled in 2010.

Figure 5.0 2006-2015 AEI Dose from Minor Water Sources (DHEC 2008-2011, 2012a, 2013a, 2014a, 2015, 2016a)

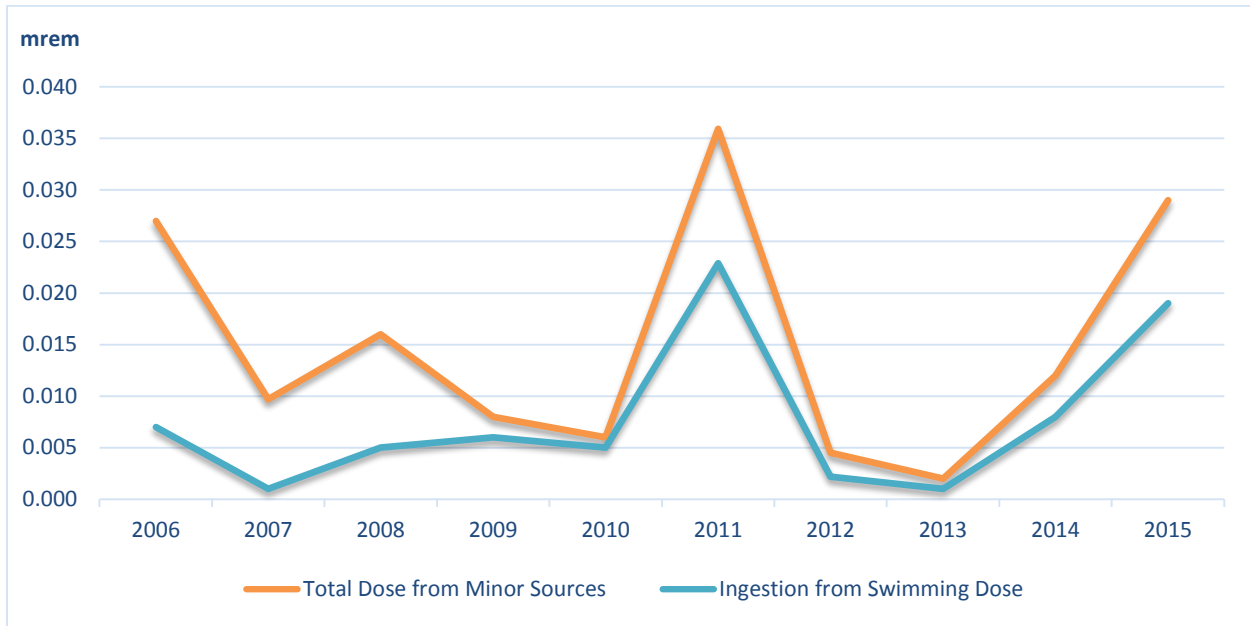

Note: This graph shows the total minor sources AEI dose trend and the trend for the primary contributor to the dose.

## 13.5.0 2015 DOSE DATA

AEI Fish Dose .....	207
MEI Fish Dose .....	207
AEI Milk Dose .....	208
MEI Milk Dose .....	208
AEI Wild Game Dose.....	208
MEI Wild Game Dose .....	208
AEI Edible Vegetation Dose .....	209
MEI Edible Vegetation Dose.....	209
AEI Ingestion from Surface Water and Wells Dose .....	210
MEI Ingestion from Surface Water and Wells Dose.....	210
AEI Incidental Ingestion and Direct Exposure from Water Dose.....	211
MEI Incidental Ingestion and Direct Exposure from Water Dose .....	211
AEI Sediment at Creek Mouths and Boat Landings Dose .....	211
MEI Sediment at Creek Mouths and Boat Landings Dose .....	211
AEI Surface Soil Ingestion Dose .....	212
MEI Surface Soil Ingestion Dose .....	212
AEI Soil Shine Dose .....	212
MEI Soil Shine Dose.....	212
AEI Atmospheric Inhalation Dose .....	213
MEI Atmospheric Inhalation Dose.....	213

## Notes:

1. ND is No Detects
2. NA is Not Applicable
3. NS is Not Sampled

## 2015 DOSE DATA

## AEI Fish Dose

Potential Dose from Fish Ingestion (AEI)						
Media	Radionuclide	Activity	Consumption Rate	Dose	Total Dose	mrem
		pCi/g	kg/yr	mrem		
Bass	H-3	3.10	3.7	0.001		
	Cs-137	0.02	3.7	0.003		
<b>Bass Dose Average</b>				<b>0.002</b>	<b>Bass</b>	<b>0.004</b>
Catfish	H-3	0.61	3.7	0.000		
	Cs-137	ND	3.7	NA		
<b>Catfish Dose Average</b>				<b>0.000</b>	<b>Catfish</b>	<b>0.000</b>
Flounder	H-3	1.32	3.7	0.000		
	Cs-137	ND	3.7	NA		
<b>Trout Dose Average</b>				<b>0.000</b>	<b>Trout</b>	<b>0.000</b>
Redfish	H-3	1.17	3.7	0.000		
	Cs-137	ND	3.7	NA		
<b>Red Drum Dose Average</b>				<b>0.000</b>	<b>Red Drum</b>	<b>0.000</b>
<b>All Fish Types Combined Dose Average (Detections Only)</b>				<b>0.001</b>	<b>All Fish</b>	<b>0.004</b>

## MEI Fish Dose

Potential Dose from Fish Ingestion (MEI)						
Media	Radionuclide	Activity	Consumption Rate	Dose	Total Dose	mrem
		pCi/g	kg/yr	mrem		
Bass	H-3	10.6	24.0	0.016		
	Cs-137	0.51	24.0	0.612		
<b>Bass Dose Average</b>				<b>0.314</b>	<b>Bass</b>	<b>0.628</b>
Catfish	H-3	0.83	24.0	0.001		
	Cs-137	ND	24.0	NA		
<b>Catfish Dose Average</b>				<b>0.001</b>	<b>Catfish</b>	<b>0.001</b>
Flounder	H-3	1.32	24.0	0.002		
	Cs-137	ND	24.0	NA		
<b>Trout Dose Average</b>				<b>0.002</b>	<b>Trout</b>	<b>0.002</b>
Redfish	H-3	1.17	24.0	0.002		
	Cs-137	ND	24.0	NA		
<b>Red Drum Dose Average</b>				<b>0.002</b>	<b>Red Drum</b>	<b>0.002</b>
<b>All Fish Types Combined Dose Average (Detections Only)</b>				<b>0.080</b>	<b>All Fish</b>	<b>0.633</b>



## 2015 DOSE DATA

## AEI Milk Dose

Potential Dose from Milk (AEI)						
Media	Radionuclide	Activity	Consumption Rate	Dose	Total Dose	mrem
		PCi/L	kg/yr	mrem		
Milk	H-3	229	69.0	0.001		
	Sr-89/90	0.779	69.0	0.001		
	I-131	ND	69.0	NA		
<b>Milk Dose Average</b>				<b>0.001</b>	<b>Milk</b>	<b>0.002</b>

## MEI Milk Dose

Potential Dose from Milk (MEI)						
Media	Radionuclide	Activity	Consumption Rate	Dose	Total Dose	mrem
		PCi/L	kg/yr	mrem		
Milk	H-3	245	260.0	0.004		
	Sr-89/90	1.11	260.0	0.003		
	I-131	ND	260.0	NA		
<b>Milk Dose Average</b>				<b>0.004</b>	<b>Milk</b>	<b>0.008</b>

## AEI Wild Game Dose

Potential Dose from Wild Game (AEI)					
Media	Radionuclide	Dose	Total Dose	mrem	
Average Deer	Cs-137	0.57			
Average Hog	Cs-137	4.09			
<b>Game Dose Average</b>		<b>2.33</b>	<b>Game</b>	<b>4.66</b>	

## MEI Wild Game Dose

Potential Dose from Wild Game (MEI)					
Media	Radionuclide	Dose	Total Dose	mrem	
Average Deer	Cs-137	2.33			
Average Hog	Cs-137	40.62			
<b>Game Dose Average</b>		<b>21.48</b>	<b>Game</b>	<b>42.95</b>	

## 2015 DOSE DATA

## AEI Edible Vegetation Dose

Potential Dose in Edible Vegetation (AEI)						
Media	Radionuclide	Activity	Consumption Rate	Dose	Total Dose	mrem
		pCi/g	kg/yr	mrem		
All Leafy	H-3	0.20	89	0.001		
	Cs-137	ND	89	NA		
<b>All Leafy Vegetable Dose Average</b>				<b>0.001</b>	<b>Leafy Vegetables</b>	<b>0.001</b>
All Fruit	H-3	0.30	89	0.002		
	Cs-137	0.06	89	0.267		
<b>Fruit Non-NORM Dose Average</b>				<b>0.134</b>	<b>Fruit</b>	<b>0.269</b>
Fungi	H-3	4.54	89	0.026		
	Cs-137	0.30	89	1.322		
<b>Fungi Dose Average</b>				<b>0.674</b>	<b>Fungi</b>	<b>1.348</b>
<b>Combined Vegetation Dose Average</b>				<b>0.270</b>	<b>Vegetation</b>	<b>1.617</b>

## 2015 MEI Edible Vegetation Dose

Potential Dose in Edible Vegetation (MEI)						
Media	Radionuclide	Activity	Consumption Rate	Dose	Total Dose	mrem
		pCi/g	kg/yr	mrem		
All Leafy	H-3	0.20	89	0.001		
	Cs-137	ND	89	NA		
<b>All Leafy Vegetable Dose Average</b>				<b>0.001</b>	<b>Leafy Vegetables</b>	<b>0.001</b>
All Fruit	H-3	0.80	89	0.015		
	Cs-137	0.07	89	0.312		
<b>Fruit Non-NORM Dose Average</b>				<b>0.163</b>	<b>Fruit</b>	<b>0.326</b>
Fungi	H-3	13.10	89	0.075		
	Cs-137	0.52	89	2.314		
<b>Fungi Dose Average</b>				<b>1.194</b>	<b>Fungi</b>	<b>2.389</b>
<b>Combined Vegetation Dose Average</b>				<b>0.453</b>	<b>Vegetation</b>	<b>2.716</b>

## 2015 DOSE DATA

## AEI Ingestion from Surface Water and Wells Dose

Ingestion from Surface Water and Wells (AEI)						
Source	Radionuclide	Activity	Consumption Rate	Dose	Total Dose	mrem
Savannah River Sourced Drinking Water		pCi/L	L/yr	mrem		
<b>Surface Water</b>	<b>H-3</b>	<b>490</b>	<b>300</b>	<b>0.009</b>	<b>SRSDW</b>	<b>0.009</b>
Groundwater Sourced Drinking Water		pCi/L	L/yr	mrem		
<b>Groundwater</b>	<b>H-3</b>	<b>ND</b>	<b>300</b>	<b>NA</b>		
DNR and Private Wells Groundwater		pCi/L	L/yr	mrem		
<b>Groundwater</b>		<b>256</b>	<b>300</b>	<b>0.005</b>	<b>GSDW</b>	<b>0.005</b>
Nonpotable Drinking Water		pCi/L	L/yr	mrem		
<b>Surface Water</b>	<b>H-3</b>	<b>808</b>	<b>300</b>	<b>0.016</b>	<b>NPDW</b>	<b>0.016</b>
<b>Rainwater</b>	<b>H-3</b>	<b>421</b>	<b>300</b>	<b>0.008</b>	<b>NPDW</b>	<b>0.008</b>
<b>All Nonpotable Water Sources Average Dose Potential</b>				<b>0.012</b>	<b>Total</b>	<b>0.038</b>

Note: Nonpotable drinking water is surface water or collected rainwater that has been treated in small batches through boiling or the addition of iodine.

## 2015 MEI Ingestion from Surface Water and Wells Dose

Ingestion from Surface Water and Wells (MEI)						
Source	Radionuclide	Activity	Consumption Rate	Dose	Total Dose	mrem
Savannah River Sourced Drinking Water		pCi/L	L/yr	mrem		
<b>Surface Water</b>	<b>H-3</b>	<b>905</b>	<b>800</b>	<b>0.046</b>	<b>SRSDW</b>	<b>0.046</b>
Groundwater Sourced Drinking Water		pCi/L	L/yr	mrem		
<b>Groundwater</b>	<b>H-3</b>	<b>ND</b>	<b>800</b>	<b>NA</b>		
DNR and Private Wells Groundwater		pCi/L	L/yr	mrem		
<b>Groundwater</b>		<b>256</b>	<b>800</b>	<b>0.013</b>	<b>GSDW</b>	<b>0.013</b>
Nonpotable Drinking Water		pCi/L	L/yr	mrem		
<b>Surface Water</b>	<b>H-3</b>	<b>5307</b>	<b>800</b>	<b>0.272</b>	<b>NPDW</b>	<b>0.272</b>
<b>Rainwater</b>	<b>H-3</b>	<b>477</b>	<b>800</b>	<b>0.024</b>	<b>NPDW</b>	<b>0.024</b>
<b>All Nonpotable Water Sources Average Dose Potential</b>				<b>0.012</b>	<b>Total</b>	<b>0.356</b>

Note: Nonpotable drinking water is surface water or collected rainwater that has been treated in small batches through boiling or the addition of iodine.

## 2015 DOSE DATA

## AEI Incidental Water Ingestion and Direct Exposure from Water Dose

Incidental Water Ingestion and Direct Exposure from Water (AEI)						
Source	Radionuclide	Activity	Consumption Rate	Dose	Total Dose	mrem
Swimming at Savannah River Creek Mouths						
Surface Water Swimming	H-3	PCi/L	hrs/yr	mrem		
<b>Ingestion</b>		<b>5357</b>	<b>540</b>	<b>0.019</b>	<b>Ingestion</b>	<b>0.019</b>
Swimming at Savannah River Creek Mouths Direct Exposure						
<b>Surface Water Immersion</b>		<b>5357</b>	<b>540</b>	<b>0.000</b>	<b>Immersion</b>	<b>0.000</b>
<b>Streams and Savannah River Surface Water Dose Total</b>						<b>0.019</b>

## MEI Incidental Water Ingestion and Direct Exposure from Water Dose

Incidental Water Ingestion and Direct Exposure from Water (MEI)						
Source	Radionuclide	Activity	Consumption Rate	Dose	Total Dose	mrem
Swimming at Savannah River Creek Mouths						
Surface Water Swimming	H-3	PCi/L	hrs/yr	mrem		
<b>Ingestion</b>		<b>20,522</b>	<b>2,172</b>	<b>0.286</b>	<b>Ingestion</b>	<b>0.286</b>
Swimming at Savannah River Creek Mouths Direct Exposure						
<b>Surface Water Immersion</b>		<b>20,522</b>	<b>2,172</b>	<b>0.000</b>	<b>Immersion</b>	<b>0.000</b>
<b>Streams and Savannah River Surface Water Dose Total</b>						<b>0.286</b>

## AEI Sediment at Creek Mouths and Boat Landings Dose

Sediment at Creek Mouths and Boat Landings (AEI)						
Source	Radionuclide	Activity	Consumption Rate	Dose	Total Dose	mrem
Sediment Dose		pCi/g	kg/yr	mrem		
<b>Creek Mouths</b>	<b>Cs-137</b>	<b>0.355</b>	<b>540</b>	<b>0.000</b>	<b>Creek Mouths</b>	<b>0.000</b>
	Pu-238	0.116	540	0.000		
	Pu-239/240	ND	540	NA		
<b>Boat Landings</b>	<b>Cs-137</b>	<b>0.176</b>	<b>540</b>	<b>0.000</b>	<b>Boat Landings</b>	<b>0.000</b>
<b>Sediment Dose Average</b>				<b>0.000</b>	<b>Total</b>	<b>0.000</b>

## MEI Sediment at Creek Mouths and Boat Landings Dose

Sediment at Creek Mouths and Boat Landings (MEI)						
Source	Radionuclide	Activity	Consumption Rate	Dose	Total Dose	mrem
Sediment Dose		pCi/g	kg/yr	mrem		
<b>Creek Mouths</b>	<b>Cs-137</b>	<b>0.600</b>	<b>2172</b>	<b>0.002</b>	<b>Creek Mouths</b>	<b>0.002</b>
	Pu-238	0.420	2172	0.000		
	Pu-239/240	ND	2172	NA		
<b>Boat Landings</b>	<b>Cs-137</b>	<b>0.540</b>	<b>2172</b>	<b>0.002</b>	<b>Boat Landings</b>	<b>0.002</b>
<b>Sediment Dose Average</b>				<b>0.001</b>	<b>Total</b>	<b>0.003</b>

## 2015 DOSE DATA

## AEI Surface Soil Ingestion Dose

Surface Soil Ingestion (AEI)						
Source	Radionuclide	Activity	Consumption Rate	Dose	Total Dose	mrem
Surface Soil		pCi/g	Mg/day	mrem		
Ingestion	Cs-137	0.11	20	0.000		
	Pu-238	0.04	20	0.000		
	Pu-239/240	0.02	20	0.000		
Soil Ingestion Dose Average				<b>0.000</b>		
Total Surface Soil Ingestion Dose Average					<b>Total</b>	<b>0.000</b>

Note: This represents soil inadvertently consumed with plants.

## MEI Surface Soil Ingestion Dose

Surface Soil Ingestion (MEI)						
Source	Radionuclide	Activity	Consumption Rate	Dose	Total Dose	mrem
Surface Soil		pCi/g	Mg/day	mrem		
Ingestion	Cs-137	0.23	20	0.000		
	Pu-238	0.07	20	0.000		
	Pu-239/240	0.02	20	0.000		
Soil Ingestion Dose Average				<b>0.000</b>		
Total Surface Soil Ingestion Dose Average					<b>Total</b>	<b>0.000</b>

Note: This represents soil inadvertently consumed with plants.

## AEI Soil Shine Dose

Soil Shine (AEI)						
Source	Radionuclide	Activity	Consumption Rate	Dose	Total Dose	mrem
Surface Soil		pCi/g	hrs/yr	mrem		
Ingestion	Cs-137	0.11	2602	0.000		
Shine Direct Exposure from Farm Soil Dose Average				<b>0.000</b>		
Total Surface Soil Shine Dose Average					<b>Total</b>	<b>0.000</b>

## 2015 MEI Soil Shine Dose

Soil Shine (MEI)						
Source	Radionuclide	Activity	Consumption Rate	Dose	Total Dose	mrem
Surface Soil		pCi/g	hrs/yr	mrem		
Ingestion	Cs-137	0.23	2602	0.001		
Shine Direct Exposure from Farm Soil Dose Average				<b>0.000</b>		
Total Surface Soil Shine Dose Average						<b>0.001</b>

## 2015 DOSE DATA

## AEI Atmospheric Inhalation Dose

Atmospheric Inhalation (AEI)						
Surface Soil Resuspension and Air Inhalation						
Source	Radionuclide	Activity	Consumption Rate	Dose	Total Dose	mrem
<b>Surface Soil Resuspension</b>		<b>pCi/g</b>	<b>m3/yr</b>	<b>mrem</b>	<b>Soil Resuspension</b>	<b>0.009</b>
Inhalation	Cs-137	0.11	5000	0.000		
Inhalation	Pu-238	0.04	5000	0.006		
Inhalation	Pu-239/240	0.02	5000	0.003		
<b>Air Inhalation (Silica Gel)</b>		<b>pCi/m<sup>3</sup></b>	<b>m3/yr</b>	<b>mrem</b>	<b>Air Inhalation</b>	<b>0.001</b>
Inhalation	H-3	4.34	5000	0.001		
<b>Atmospheric Inhalation Dose Average</b>				<b>0.003</b>	<b>Total Inhalation</b>	<b>0.010</b>

## MEI Atmospheric Inhalation Dose

Atmospheric Inhalation (MEI)						
Surface Soil Resuspension and Air Inhalation						
Source	Radionuclide	Activity	Consumption Rate	Dose	Total Dose	mrem
<b>Surface Soil Resuspension</b>		<b>pCi/g</b>	<b>m3/yr</b>	<b>mrem</b>	<b>Soil Resuspension</b>	<b>0.017</b>
Inhalation	Cs-137	0.23	6400	0.000		
Inhalation	Pu-238	0.07	6400	0.012		
Inhalation	Pu-239/240	0.02	6400	0.004		
<b>Air Inhalation (Silica Gel)</b>		<b>pCi/m<sup>3</sup></b>	<b>m3/yr</b>	<b>Mrem</b>	<b>Air Inhalation</b>	<b>0.002</b>
Inhalation	H-3	5.43	6400	0.002		
<b>Atmospheric Inhalation Dose Average</b>				<b>0.005</b>	<b>Total Inhalation</b>	<b>0.019</b>

**13.6.0 SUMMARY STATISTICS**

**Table 1. 2006-2015 AEI Exposure per Media: Total AEI Dose and Percentage .....215**  
**Table 2. 2006-2015 AEI Exposure per Media: Average and Median Yearly Dose .....216**

## SUMMARY STATISTICS

Table 1. 2006-2015 AEI Exposure per Media: Total AEI Dose and Percentage (DHEC 2007-2016)

Pathway	AEI Media Categories	2015 <sup>1</sup>	2006-2015 <sup>2</sup>	2006-2015 % AEI <sup>3</sup>
Atmospheric	Surface Soil Resuspension Inhalation	0.009	0.009	0.03
Atmospheric	H-3 Inhalation	0.001	0.022	0.08
Liquid	Fish	0.004	4.530	16.23
Atmospheric	Cow Milk	0.002	0.224	0.80
Atmospheric	Wild Game (Hog and Deer)	4.660	17.232	61.74
Atmospheric	Vegetation (Leafy and Fruit)	0.270	1.402	5.02
Atmospheric	Fungi (Not Sampled in 2014)	1.348	3.460	12.40
Atmospheric	Soil Ingestion with Food	0.000	0.000	0.00
Liquid	Public System Water from the Savannah River	0.009	0.174	0.62
Liquid	Public System Water from Groundwater	0.000	0.074	0.27
Liquid	DNR and Private Wells	0.005	0.190	0.68
Liquid	Nonpotable Drinking Water (Savannah River)	0.016	0.360	1.29
Atmospheric	Nonpotable Drinking Water (Rainwater)	0.008	0.117	0.42
Liquid	Ingestion from Swimming	0.019	0.077	0.28
Liquid	Direct Exposure from Swimming	0.000	0.000	0.00
Liquid	Direct Exposure from Wading	0.000	0.022	0.08
Atmospheric	Direct Exposure from Farm Soil	0.000	0.019	0.07
Totals		6.351	27.912	100.00

## Notes:

1. The 2015 column is dose in mrem during 2015.
2. The 2006-2015 column is total dose in mrem over the 2006-2015 ten-year period.
3. The AEI % basis column is the percentage of 2006-2015 dose due to a given media.
4. Number of years refers to the number of years' data was available for 2006-2015.



## SUMMARY STATISTICS

Table 2. 2006-2015 AEI Exposure per Media: Average and Median Yearly Dose (DHEC 2007-2016)

Pathway	AEI Media Categories	Average Yearly Dose <sup>1</sup>	Median Yearly Dose <sup>2</sup>
Atmospheric	Surface Soil Resuspension Inhalation	0.002	0.000
Atmospheric	H-3 Inhalation	0.002	0.002
Liquid	Fish	0.453	0.464
Atmospheric	Cow Milk	0.022	0.003
Atmospheric	Wild Game	1.723	1.376
Atmospheric	Vegetation (Leafy and Fruit)	0.140	0.125
Atmospheric	Fungi (Not Sampled in 2014)	0.494	0.306
Atmospheric	Soil Ingestion with Food	0.000	0.000
Liquid	Public System Drinking Water from the Savannah River	0.019	0.013
Liquid	Public System Drinking Water from Groundwater	0.007	0.000
Liquid	DNR and Private Wells	0.019	0.005
Liquid	Nonpotable Drinking Water (Savannah River)	0.036	0.025
Atmospheric	Nonpotable Drinking Water (Rainwater)	0.012	0.013
Liquid	Ingestion from Swimming	0.008	0.006
Liquid	Direct Exposure from Swimming	0.000	0.000
Liquid	Direct Exposure from Wading	0.002	0.000
Atmospheric	Direct Exposure from Farm Soil	0.002	0.019
Totals		2.942	2.353

## Notes:

1. Average yearly dose is the yearly AEI average in mrem for the 2006-2015 time period.
2. Median yearly dose is median AEI dose in mrem for the 2006-2015 time period.

**Appendix A      2015 DHEC Sampling Data**

## TABLE OF CONTENTS

- Radiological Atmospheric Monitoring Data**
- Ambient Groundwater Monitoring Adjacent to SRS Data**
- Drinking Water Quality Monitoring Data**
- Radiological Monitoring of Surface Water on and Adjacent to the SRS**
- Data Nonradiological Monitoring of Surface Water Data**
- Radiological Monitoring of Sediments Data**
- Nonradiological Monitoring of Sediments Data**
- Radiological Surface Soil Monitoring Adjacent to SRS Data**
- Nonradiological Surface Soil Monitoring Adjacent to SRS Data**
- Radiological Vegetation Monitoring Associated with the SRS Data**
- Radiological Monitoring of Edible Vegetation Data**
- Radiological Monitoring of Dairy Milk Data**
- Radiological Monitoring of Fish Associated with the SRS Data**
- Nonradiological Monitoring of Fish Associated with the SRS Data**
- Radiological Game Animal Monitoring Adjacent to SRS Data**

LOCATION DESCRIPTION	ANALYSIS NAME	ANALYTE NAME	COLLECTION DATE	RESULTS	Units
AAAIK	Alpha and Beta in Air Filters	Alpha Activity	1/6/2015	1.26E-03	pCi/M <sup>3</sup>
AAAIK	Alpha and Beta in Air Filters	Alpha Confidence Interval	1/6/2015	5.94E-04	pCi/M <sup>3</sup>
AAAIK	Alpha and Beta in Air Filters	Alpha LLD	1/6/2015	0.00E+00	pCi/M <sup>3</sup>
AAAIK	Alpha and Beta in Air Filters	Beta Activity	1/6/2015	2.19E-02	pCi/M <sup>3</sup>
AAAIK	Alpha and Beta in Air Filters	Beta Confidence Interval	1/6/2015	1.76E-03	pCi/M <sup>3</sup>
AAAIK	Alpha and Beta in Air Filters	Beta LLD	1/6/2015	1.18E-03	pCi/M <sup>3</sup>
AAANEL	Alpha and Beta in Air Filters	Alpha Activity	1/6/2015	1.67E-03	pCi/M <sup>3</sup>
AAANEL	Alpha and Beta in Air Filters	Alpha Confidence Interval	1/6/2015	6.59E-04	pCi/M <sup>3</sup>
AAANEL	Alpha and Beta in Air Filters	Alpha LLD	1/6/2015	0.00E+00	pCi/M <sup>3</sup>
AAANEL	Alpha and Beta in Air Filters	Beta Activity	1/6/2015	2.19E-02	pCi/M <sup>3</sup>
AAANEL	Alpha and Beta in Air Filters	Beta Confidence Interval	1/6/2015	1.73E-03	pCi/M <sup>3</sup>
AAANEL	Alpha and Beta in Air Filters	Beta LLD	1/6/2015	1.14E-03	pCi/M <sup>3</sup>
AAJAK	Alpha and Beta in Air Filters	Alpha Activity	1/6/2015	1.42E-03	pCi/M <sup>3</sup>
AAJAK	Alpha and Beta in Air Filters	Alpha Confidence Interval	1/6/2015	6.38E-04	pCi/M <sup>3</sup>
AAJAK	Alpha and Beta in Air Filters	Alpha LLD	1/6/2015	0.00E+00	pCi/M <sup>3</sup>
AAJAK	Alpha and Beta in Air Filters	Beta Activity	1/6/2015	2.31E-02	pCi/M <sup>3</sup>
AAJAK	Alpha and Beta in Air Filters	Beta Confidence Interval	1/6/2015	1.84E-03	pCi/M <sup>3</sup>
AAJAK	Alpha and Beta in Air Filters	Beta LLD	1/6/2015	1.22E-03	pCi/M <sup>3</sup>
AABGN	Alpha and Beta in Air Filters	Alpha Activity	1/6/2015	1.82E-03	pCi/M <sup>3</sup>
AABGN	Alpha and Beta in Air Filters	Alpha Confidence Interval	1/6/2015	7.01E-04	pCi/M <sup>3</sup>
AABGN	Alpha and Beta in Air Filters	Alpha LLD	1/6/2015	0.00E+00	pCi/M <sup>3</sup>
AABGN	Alpha and Beta in Air Filters	Beta Activity	1/6/2015	2.22E-02	pCi/M <sup>3</sup>
AABGN	Alpha and Beta in Air Filters	Beta Confidence Interval	1/6/2015	1.79E-03	pCi/M <sup>3</sup>
AABGN	Alpha and Beta in Air Filters	Beta LLD	1/6/2015	1.20E-03	pCi/M <sup>3</sup>
AAABR	Alpha and Beta in Air Filters	Alpha Activity	1/6/2015	1.43E-03	pCi/M <sup>3</sup>
AAABR	Alpha and Beta in Air Filters	Alpha Confidence Interval	1/6/2015	6.35E-04	pCi/M <sup>3</sup>
AAABR	Alpha and Beta in Air Filters	Alpha LLD	1/6/2015	0.00E+00	pCi/M <sup>3</sup>
AAABR	Alpha and Beta in Air Filters	Beta Activity	1/6/2015	2.17E-02	pCi/M <sup>3</sup>
AAABR	Alpha and Beta in Air Filters	Beta Confidence Interval	1/6/2015	1.79E-03	pCi/M <sup>3</sup>
AAABR	Alpha and Beta in Air Filters	Beta LLD	1/6/2015	1.21E-03	pCi/M <sup>3</sup>
AAALN	Alpha and Beta in Air Filters	Alpha Activity	1/6/2015	2.34E-03	pCi/M <sup>3</sup>
AAALN	Alpha and Beta in Air Filters	Alpha Confidence Interval	1/6/2015	7.89E-04	pCi/M <sup>3</sup>
AAALN	Alpha and Beta in Air Filters	Alpha LLD	1/6/2015	0.00E+00	pCi/M <sup>3</sup>
AAALN	Alpha and Beta in Air Filters	Beta Activity	1/6/2015	2.47E-02	pCi/M <sup>3</sup>
AAALN	Alpha and Beta in Air Filters	Beta Confidence Interval	1/6/2015	1.88E-03	pCi/M <sup>3</sup>
AAALN	Alpha and Beta in Air Filters	Beta LLD	1/6/2015	1.20E-03	pCi/M <sup>3</sup>
AASCT	Alpha and Beta in Air Filters	Alpha Activity	1/6/2015	1.49E-03	pCi/M <sup>3</sup>
AASCT	Alpha and Beta in Air Filters	Alpha Confidence Interval	1/6/2015	6.42E-04	pCi/M <sup>3</sup>
AASCT	Alpha and Beta in Air Filters	Alpha LLD	1/6/2015	0.00E+00	pCi/M <sup>3</sup>

LOCATION DESCRIPTION	ANALYSIS NAME	ANALYTE NAME	COLLECTION DATE	RESULTS	Units
AASCT	Alpha and Beta in Air Filters	Beta Activity	1/6/2015	2.32E-02	pCi/M <sup>3</sup>
AASCT	Alpha and Beta in Air Filters	Beta Confidence Interval	1/6/2015	1.81E-03	pCi/M <sup>3</sup>
AASCT	Alpha and Beta in Air Filters	Beta LLD	1/6/2015	1.19E-03	pCi/M <sup>3</sup>
AADKH	Alpha and Beta in Air Filters	Alpha Activity	1/6/2015	1.50E-03	pCi/M <sup>3</sup>
AADKH	Alpha and Beta in Air Filters	Alpha Confidence Interval	1/6/2015	6.58E-04	pCi/M <sup>3</sup>
AADKH	Alpha and Beta in Air Filters	Alpha LLD	1/6/2015	0.00E+00	pCi/M <sup>3</sup>
AADKH	Alpha and Beta in Air Filters	Beta Activity	1/6/2015	2.34E-02	pCi/M <sup>3</sup>
AADKH	Alpha and Beta in Air Filters	Beta Confidence Interval	1/6/2015	1.86E-03	pCi/M <sup>3</sup>
AADKH	Alpha and Beta in Air Filters	Beta LLD	1/6/2015	1.24E-03	pCi/M <sup>3</sup>
AAAIK	Alpha and Beta in Air Filters	Alpha Activity	1/13/2015	1.32E-03	pCi/M <sup>3</sup>
AAAIK	Alpha and Beta in Air Filters	Alpha Confidence Interval	1/13/2015	6.22E-04	pCi/M <sup>3</sup>
AAAIK	Alpha and Beta in Air Filters	Alpha LLD	1/13/2015	2.70E-04	pCi/M <sup>3</sup>
AAAIK	Alpha and Beta in Air Filters	Beta Activity	1/13/2015	2.34E-02	pCi/M <sup>3</sup>
AAAIK	Alpha and Beta in Air Filters	Beta Confidence Interval	1/13/2015	1.78E-03	pCi/M <sup>3</sup>
AAAIK	Alpha and Beta in Air Filters	Beta LLD	1/13/2015	1.14E-03	pCi/M <sup>3</sup>
AANEL	Alpha and Beta in Air Filters	Alpha Activity	1/13/2015	9.69E-04	pCi/M <sup>3</sup>
AANEL	Alpha and Beta in Air Filters	Alpha Confidence Interval	1/13/2015	5.61E-04	pCi/M <sup>3</sup>
AANEL	Alpha and Beta in Air Filters	Alpha LLD	1/13/2015	2.72E-04	pCi/M <sup>3</sup>
AANEL	Alpha and Beta in Air Filters	Beta Activity	1/13/2015	2.42E-02	pCi/M <sup>3</sup>
AANEL	Alpha and Beta in Air Filters	Beta Confidence Interval	1/13/2015	1.82E-03	pCi/M <sup>3</sup>
AANEL	Alpha and Beta in Air Filters	Beta LLD	1/13/2015	1.15E-03	pCi/M <sup>3</sup>
AAJAK	Alpha and Beta in Air Filters	Alpha Activity	1/13/2015	1.09E-03	pCi/M <sup>3</sup>
AAJAK	Alpha and Beta in Air Filters	Alpha Confidence Interval	1/13/2015	5.90E-04	pCi/M <sup>3</sup>
AAJAK	Alpha and Beta in Air Filters	Alpha LLD	1/13/2015	2.75E-04	pCi/M <sup>3</sup>
AAJAK	Alpha and Beta in Air Filters	Beta Activity	1/13/2015	2.47E-02	pCi/M <sup>3</sup>
AAJAK	Alpha and Beta in Air Filters	Beta Confidence Interval	1/13/2015	1.85E-03	pCi/M <sup>3</sup>
AAJAK	Alpha and Beta in Air Filters	Beta LLD	1/13/2015	1.16E-03	pCi/M <sup>3</sup>
AABGN	Alpha and Beta in Air Filters	Alpha Activity	1/13/2015	9.12E-04	pCi/M <sup>3</sup>
AABGN	Alpha and Beta in Air Filters	Alpha Confidence Interval	1/13/2015	5.41E-04	pCi/M <sup>3</sup>
AABGN	Alpha and Beta in Air Filters	Alpha LLD	1/13/2015	2.68E-04	pCi/M <sup>3</sup>
AABGN	Alpha and Beta in Air Filters	Beta Activity	1/13/2015	2.26E-02	pCi/M <sup>3</sup>
AABGN	Alpha and Beta in Air Filters	Beta Confidence Interval	1/13/2015	1.75E-03	pCi/M <sup>3</sup>
AABGN	Alpha and Beta in Air Filters	Beta LLD	1/13/2015	1.13E-03	pCi/M <sup>3</sup>
AAABR	Alpha and Beta in Air Filters	Alpha Activity	1/13/2015	1.47E-03	pCi/M <sup>3</sup>
AAABR	Alpha and Beta in Air Filters	Alpha Confidence Interval	1/13/2015	6.60E-04	pCi/M <sup>3</sup>
AAABR	Alpha and Beta in Air Filters	Alpha LLD	1/13/2015	2.77E-04	pCi/M <sup>3</sup>
AAABR	Alpha and Beta in Air Filters	Beta Activity	1/13/2015	2.35E-02	pCi/M <sup>3</sup>
AAABR	Alpha and Beta in Air Filters	Beta Confidence Interval	1/13/2015	1.82E-03	pCi/M <sup>3</sup>
AAABR	Alpha and Beta in Air Filters	Beta LLD	1/13/2015	1.17E-03	pCi/M <sup>3</sup>

LOCATION DESCRIPTION	ANALYSIS NAME	ANALYTE NAME	COLLECTION DATE	RESULTS	Units
AAALN	Alpha and Beta in Air Filters	Alpha Activity	1/13/2015	1.71E-03	pCi/M <sup>3</sup>
AAALN	Alpha and Beta in Air Filters	Alpha Confidence Interval	1/13/2015	6.92E-04	pCi/M <sup>3</sup>
AAALN	Alpha and Beta in Air Filters	Alpha LLD	1/13/2015	2.74E-04	pCi/M <sup>3</sup>
AAALN	Alpha and Beta in Air Filters	Beta Activity	1/13/2015	2.21E-02	pCi/M <sup>3</sup>
AAALN	Alpha and Beta in Air Filters	Beta Confidence Interval	1/13/2015	1.76E-03	pCi/M <sup>3</sup>
AAALN	Alpha and Beta in Air Filters	Beta LLD	1/13/2015	1.16E-03	pCi/M <sup>3</sup>
AASCT	Alpha and Beta in Air Filters	Alpha Activity	1/13/2015	3.16E-04	pCi/M <sup>3</sup>
AASCT	Alpha and Beta in Air Filters	Alpha Confidence Interval	1/13/2015	4.07E-04	pCi/M <sup>3</sup>
AASCT	Alpha and Beta in Air Filters	Alpha LLD	1/13/2015	2.68E-04	pCi/M <sup>3</sup>
AASCT	Alpha and Beta in Air Filters	Beta Activity	1/13/2015	2.44E-02	pCi/M <sup>3</sup>
AASCT	Alpha and Beta in Air Filters	Beta Confidence Interval	1/13/2015	1.80E-03	pCi/M <sup>3</sup>
AASCT	Alpha and Beta in Air Filters	Beta LLD	1/13/2015	1.13E-03	pCi/M <sup>3</sup>
AADKH	Alpha and Beta in Air Filters	Alpha Activity	1/13/2015	1.18E-03	pCi/M <sup>3</sup>
AADKH	Alpha and Beta in Air Filters	Alpha Confidence Interval	1/13/2015	6.08E-04	pCi/M <sup>3</sup>
AADKH	Alpha and Beta in Air Filters	Alpha LLD	1/13/2015	2.78E-04	pCi/M <sup>3</sup>
AADKH	Alpha and Beta in Air Filters	Beta Activity	1/13/2015	2.36E-02	pCi/M <sup>3</sup>
AADKH	Alpha and Beta in Air Filters	Beta Confidence Interval	1/13/2015	1.82E-03	pCi/M <sup>3</sup>
AADKH	Alpha and Beta in Air Filters	Beta LLD	1/13/2015	1.18E-03	pCi/M <sup>3</sup>
AAAIK	Alpha and Beta in Air Filters	Alpha Activity	1/20/2015	1.65E-03	pCi/M <sup>3</sup>
AAAIK	Alpha and Beta in Air Filters	Alpha Confidence Interval	1/20/2015	7.25E-04	pCi/M <sup>3</sup>
AAAIK	Alpha and Beta in Air Filters	Alpha LLD	1/20/2015	4.84E-04	pCi/M <sup>3</sup>
AAAIK	Alpha and Beta in Air Filters	Beta Activity	1/20/2015	1.99E-02	pCi/M <sup>3</sup>
AAAIK	Alpha and Beta in Air Filters	Beta Confidence Interval	1/20/2015	1.70E-03	pCi/M <sup>3</sup>
AAAIK	Alpha and Beta in Air Filters	Beta LLD	1/20/2015	1.16E-03	pCi/M <sup>3</sup>
AANEL	Alpha and Beta in Air Filters	Alpha Activity	1/20/2015	6.44E-04	pCi/M <sup>3</sup>
AANEL	Alpha and Beta in Air Filters	Alpha Confidence Interval	1/20/2015	5.42E-04	pCi/M <sup>3</sup>
AANEL	Alpha and Beta in Air Filters	Alpha LLD	1/20/2015	4.87E-04	pCi/M <sup>3</sup>
AANEL	Alpha and Beta in Air Filters	Beta Activity	1/20/2015	1.96E-02	pCi/M <sup>3</sup>
AANEL	Alpha and Beta in Air Filters	Beta Confidence Interval	1/20/2015	1.69E-03	pCi/M <sup>3</sup>
AANEL	Alpha and Beta in Air Filters	Beta LLD	1/20/2015	1.17E-03	pCi/M <sup>3</sup>
AAJAK	Alpha and Beta in Air Filters	Alpha Activity	1/20/2015	1.49E-03	pCi/M <sup>3</sup>
AAJAK	Alpha and Beta in Air Filters	Alpha Confidence Interval	1/20/2015	7.07E-04	pCi/M <sup>3</sup>
AAJAK	Alpha and Beta in Air Filters	Alpha LLD	1/20/2015	4.92E-04	pCi/M <sup>3</sup>
AAJAK	Alpha and Beta in Air Filters	Beta Activity	1/20/2015	2.09E-02	pCi/M <sup>3</sup>
AAJAK	Alpha and Beta in Air Filters	Beta Confidence Interval	1/20/2015	1.75E-03	pCi/M <sup>3</sup>
AAJAK	Alpha and Beta in Air Filters	Beta LLD	1/20/2015	1.18E-03	pCi/M <sup>3</sup>
AABGN	Alpha and Beta in Air Filters	Alpha Activity	1/20/2015	8.23E-04	pCi/M <sup>3</sup>
AABGN	Alpha and Beta in Air Filters	Alpha Confidence Interval	1/20/2015	5.79E-04	pCi/M <sup>3</sup>
AABGN	Alpha and Beta in Air Filters	Alpha LLD	1/20/2015	4.86E-04	pCi/M <sup>3</sup>

LOCATION DESCRIPTION	ANALYSIS NAME	ANALYTE NAME	COLLECTION DATE	RESULTS	Units
AABGN	Alpha and Beta in Air Filters	Beta Activity	1/20/2015	1.97E-02	pCi/M <sup>3</sup>
AABGN	Alpha and Beta in Air Filters	Beta Confidence Interval	1/20/2015	1.69E-03	pCi/M <sup>3</sup>
AABGN	Alpha and Beta in Air Filters	Beta LLD	1/20/2015	1.17E-03	pCi/M <sup>3</sup>
AAABR	Alpha and Beta in Air Filters	Alpha Activity	1/20/2015	1.03E-03	pCi/M <sup>3</sup>
AAABR	Alpha and Beta in Air Filters	Alpha Confidence Interval	1/20/2015	6.17E-04	pCi/M <sup>3</sup>
AAABR	Alpha and Beta in Air Filters	Alpha LLD	1/20/2015	4.89E-04	pCi/M <sup>3</sup>
AAABR	Alpha and Beta in Air Filters	Beta Activity	1/20/2015	1.82E-02	pCi/M <sup>3</sup>
AAABR	Alpha and Beta in Air Filters	Beta Confidence Interval	1/20/2015	1.64E-03	pCi/M <sup>3</sup>
AAABR	Alpha and Beta in Air Filters	Beta LLD	1/20/2015	1.17E-03	pCi/M <sup>3</sup>
AAALN	Alpha and Beta in Air Filters	Alpha Activity	1/20/2015	1.31E-03	pCi/M <sup>3</sup>
AAALN	Alpha and Beta in Air Filters	Alpha Confidence Interval	1/20/2015	6.72E-04	pCi/M <sup>3</sup>
AAALN	Alpha and Beta in Air Filters	Alpha LLD	1/20/2015	4.89E-04	pCi/M <sup>3</sup>
AAALN	Alpha and Beta in Air Filters	Beta Activity	1/20/2015	1.94E-02	pCi/M <sup>3</sup>
AAALN	Alpha and Beta in Air Filters	Beta Confidence Interval	1/20/2015	1.69E-03	pCi/M <sup>3</sup>
AAALN	Alpha and Beta in Air Filters	Beta LLD	1/20/2015	1.17E-03	pCi/M <sup>3</sup>
AASCT	Alpha and Beta in Air Filters	Alpha Activity	1/20/2015	1.59E-03	pCi/M <sup>3</sup>
AASCT	Alpha and Beta in Air Filters	Alpha Confidence Interval	1/20/2015	7.08E-04	pCi/M <sup>3</sup>
AASCT	Alpha and Beta in Air Filters	Alpha LLD	1/20/2015	4.80E-04	pCi/M <sup>3</sup>
AASCT	Alpha and Beta in Air Filters	Beta Activity	1/20/2015	1.86E-02	pCi/M <sup>3</sup>
AASCT	Alpha and Beta in Air Filters	Beta Confidence Interval	1/20/2015	1.64E-03	pCi/M <sup>3</sup>
AASCT	Alpha and Beta in Air Filters	Beta LLD	1/20/2015	1.15E-03	pCi/M <sup>3</sup>
AADKH	Alpha and Beta in Air Filters	Alpha Activity	1/20/2015	1.44E-03	pCi/M <sup>3</sup>
AADKH	Alpha and Beta in Air Filters	Alpha Confidence Interval	1/20/2015	6.97E-04	pCi/M <sup>3</sup>
AADKH	Alpha and Beta in Air Filters	Alpha LLD	1/20/2015	4.93E-04	pCi/M <sup>3</sup>
AADKH	Alpha and Beta in Air Filters	Beta Activity	1/20/2015	2.02E-02	pCi/M <sup>3</sup>
AADKH	Alpha and Beta in Air Filters	Beta Confidence Interval	1/20/2015	1.72E-03	pCi/M <sup>3</sup>
AADKH	Alpha and Beta in Air Filters	Beta LLD	1/20/2015	1.18E-03	pCi/M <sup>3</sup>
AAAIK	Alpha and Beta in Air Filters	Alpha Activity	1/27/2015	3.71 E-03	pCi/M <sup>3</sup>
AAAIK	Alpha and Beta in Air Filters	Alpha Confidence Interval	1/27/2015	9.71 E-04	pCi/M <sup>3</sup>
AAAIK	Alpha and Beta in Air Filters	Alpha LLD	1/27/2015	2.80 E-04	pCi/M <sup>3</sup>
AAAIK	Alpha and Beta in Air Filters	Beta Activity	1/27/2015	1.95 E-02	pCi/M <sup>3</sup>
AAAIK	Alpha and Beta in Air Filters	Beta Confidence Interval	1/27/2015	1.65 E-03	pCi/M <sup>3</sup>
AAAIK	Alpha and Beta in Air Filters	Beta LLD	1/27/2015	9.36 E-04	pCi/M <sup>3</sup>
AANEL	Alpha and Beta in Air Filters	Alpha Activity	1/27/2015	5.09 E-03	pCi/M <sup>3</sup>
AANEL	Alpha and Beta in Air Filters	Alpha Confidence Interval	1/27/2015	1.13 E-03	pCi/M <sup>3</sup>
AANEL	Alpha and Beta in Air Filters	Alpha LLD	1/27/2015	2.82 E-04	pCi/M <sup>3</sup>
AANEL	Alpha and Beta in Air Filters	Beta Activity	1/27/2015	2.21 E-02	pCi/M <sup>3</sup>
AANEL	Alpha and Beta in Air Filters	Beta Confidence Interval	1/27/2015	1.76 E-03	pCi/M <sup>3</sup>
AANEL	Alpha and Beta in Air Filters	Beta LLD	1/27/2015	9.43 E-04	pCi/M <sup>3</sup>

LOCATION DESCRIPTION	ANALYSIS NAME	ANALYTE NAME	COLLECTION DATE	RESULTS	Units
AAJAK	Alpha and Beta in Air Filters	Alpha Activity	1/27/2015	3.57 E-03	pCi/M <sup>3</sup>
AAJAK	Alpha and Beta in Air Filters	Alpha Confidence Interval	1/27/2015	9.66 E-04	pCi/M <sup>3</sup>
AAJAK	Alpha and Beta in Air Filters	Alpha LLD	1/27/2015	2.83 E-04	pCi/M <sup>3</sup>
AAJAK	Alpha and Beta in Air Filters	Beta Activity	1/27/2015	2.37 E-02	pCi/M <sup>3</sup>
AAJAK	Alpha and Beta in Air Filters	Beta Confidence Interval	1/27/2015	1.80 E-03	pCi/M <sup>3</sup>
AAJAK	Alpha and Beta in Air Filters	Beta LLD	1/27/2015	9.45 E-04	pCi/M <sup>3</sup>
AABGN	Alpha and Beta in Air Filters	Alpha Activity	1/27/2015	4.82 E-03	pCi/M <sup>3</sup>
AABGN	Alpha and Beta in Air Filters	Alpha Confidence Interval	1/27/2015	1.09 E-03	pCi/M <sup>3</sup>
AABGN	Alpha and Beta in Air Filters	Alpha LLD	1/27/2015	2.77 E-04	pCi/M <sup>3</sup>
AABGN	Alpha and Beta in Air Filters	Beta Activity	1/27/2015	1.75 E-02	pCi/M <sup>3</sup>
AABGN	Alpha and Beta in Air Filters	Beta Confidence Interval	1/27/2015	1.57 E-03	pCi/M <sup>3</sup>
AABGN	Alpha and Beta in Air Filters	Beta LLD	1/27/2015	9.28 E-04	pCi/M <sup>3</sup>
AAABR	Alpha and Beta in Air Filters	Alpha Activity	1/27/2015	4.84 E-03	pCi/M <sup>3</sup>
AAABR	Alpha and Beta in Air Filters	Alpha Confidence Interval	1/27/2015	1.11 E-03	pCi/M <sup>3</sup>
AAABR	Alpha and Beta in Air Filters	Alpha LLD	1/27/2015	2.84 E-04	pCi/M <sup>3</sup>
AAABR	Alpha and Beta in Air Filters	Beta Activity	1/27/2015	2.06 E-02	pCi/M <sup>3</sup>
AAABR	Alpha and Beta in Air Filters	Beta Confidence Interval	1/27/2015	1.71 E-03	pCi/M <sup>3</sup>
AAABR	Alpha and Beta in Air Filters	Beta LLD	1/27/2015	9.49 E-04	pCi/M <sup>3</sup>
AAALN	Alpha and Beta in Air Filters	Alpha Activity	1/27/2015	3.77 E-03	pCi/M <sup>3</sup>
AAALN	Alpha and Beta in Air Filters	Alpha Confidence Interval	1/27/2015	9.81 E-04	pCi/M <sup>3</sup>
AAALN	Alpha and Beta in Air Filters	Alpha LLD	1/27/2015	2.81 E-04	pCi/M <sup>3</sup>
AAALN	Alpha and Beta in Air Filters	Beta Activity	1/27/2015	2.07 E-02	pCi/M <sup>3</sup>
AAALN	Alpha and Beta in Air Filters	Beta Confidence Interval	1/27/2015	1.69 E-03	pCi/M <sup>3</sup>
AAALN	Alpha and Beta in Air Filters	Beta LLD	1/27/2015	9.39 E-04	pCi/M <sup>3</sup>
AASCT	Alpha and Beta in Air Filters	Alpha Activity	1/27/2015	4.67 E-03	pCi/M <sup>3</sup>
AASCT	Alpha and Beta in Air Filters	Alpha Confidence Interval	1/27/2015	1.07 E-03	pCi/M <sup>3</sup>
AASCT	Alpha and Beta in Air Filters	Alpha LLD	1/27/2015	2.77 E-04	pCi/M <sup>3</sup>
AASCT	Alpha and Beta in Air Filters	Beta Activity	1/27/2015	2.02 E-02	pCi/M <sup>3</sup>
AASCT	Alpha and Beta in Air Filters	Beta Confidence Interval	1/27/2015	1.67 E-03	pCi/M <sup>3</sup>
AASCT	Alpha and Beta in Air Filters	Beta LLD	1/27/2015	9.27 E-04	pCi/M <sup>3</sup>
AADKH	Alpha and Beta in Air Filters	Alpha Activity	1/27/2015	4.33 E-03	pCi/M <sup>3</sup>
AADKH	Alpha and Beta in Air Filters	Alpha Confidence Interval	1/27/2015	1.05 E-03	pCi/M <sup>3</sup>
AADKH	Alpha and Beta in Air Filters	Alpha LLD	1/27/2015	2.83 E-04	pCi/M <sup>3</sup>
AADKH	Alpha and Beta in Air Filters	Beta Activity	1/27/2015	2.17 E-02	pCi/M <sup>3</sup>
AADKH	Alpha and Beta in Air Filters	Beta Confidence Interval	1/27/2015	1.74 E-03	pCi/M <sup>3</sup>
AADKH	Alpha and Beta in Air Filters	Beta LLD	1/27/2015	9.47 E-04	pCi/M <sup>3</sup>
AAAIK	Alpha and Beta in Air Filters	Alpha Activity	2/3/2015	3.09 E-03	pCi/M <sup>3</sup>
AAAIK	Alpha and Beta in Air Filters	Alpha Confidence Interval	2/3/2015	8.84 E-04	pCi/M <sup>3</sup>
AAAIK	Alpha and Beta in Air Filters	Alpha LLD	2/3/2015	2.78 E-04	pCi/M <sup>3</sup>



LOCATION DESCRIPTION	ANALYSIS NAME	ANALYTE NAME	COLLECTION DATE	RESULTS	Units
AAAIK	Alpha and Beta in Air Filters	Beta Activity	2/3/2015	1.49 E-02	pCi/M <sup>3</sup>
AAAIK	Alpha and Beta in Air Filters	Beta Confidence Interval	2/3/2015	1.46 E-03	pCi/M <sup>3</sup>
AAAIK	Alpha and Beta in Air Filters	Beta LLD	2/3/2015	9.31 E-04	pCi/M <sup>3</sup>
AANEL	Alpha and Beta in Air Filters	Alpha Activity	2/3/2015	3.76 E-03	pCi/M <sup>3</sup>
AANEL	Alpha and Beta in Air Filters	Alpha Confidence Interval	2/3/2015	9.71 E-04	pCi/M <sup>3</sup>
AANEL	Alpha and Beta in Air Filters	Alpha LLD	2/3/2015	2.80 E-04	pCi/M <sup>3</sup>
AANEL	Alpha and Beta in Air Filters	Beta Activity	2/3/2015	1.47 E-02	pCi/M <sup>3</sup>
AANEL	Alpha and Beta in Air Filters	Beta Confidence Interval	2/3/2015	1.46 E-03	pCi/M <sup>3</sup>
AANEL	Alpha and Beta in Air Filters	Beta LLD	2/3/2015	9.36 E-04	pCi/M <sup>3</sup>
AAJAK	Alpha and Beta in Air Filters	Alpha Activity	2/3/2015	2.68 E-03	pCi/M <sup>3</sup>
AAJAK	Alpha and Beta in Air Filters	Alpha Confidence Interval	2/3/2015	8.40 E-04	pCi/M <sup>3</sup>
AAJAK	Alpha and Beta in Air Filters	Alpha LLD	2/3/2015	2.82 E-04	pCi/M <sup>3</sup>
AAJAK	Alpha and Beta in Air Filters	Beta Activity	2/3/2015	1.73 E-02	pCi/M <sup>3</sup>
AAJAK	Alpha and Beta in Air Filters	Beta Confidence Interval	2/3/2015	1.57 E-03	pCi/M <sup>3</sup>
AAJAK	Alpha and Beta in Air Filters	Beta LLD	2/3/2015	9.44 E-04	pCi/M <sup>3</sup>
AABGN	Alpha and Beta in Air Filters	Alpha Activity	2/3/2015	2.74 E-03	pCi/M <sup>3</sup>
AABGN	Alpha and Beta in Air Filters	Alpha Confidence Interval	2/3/2015	8.32 E-04	pCi/M <sup>3</sup>
AABGN	Alpha and Beta in Air Filters	Alpha LLD	2/3/2015	2.74 E-04	pCi/M <sup>3</sup>
AABGN	Alpha and Beta in Air Filters	Beta Activity	2/3/2015	1.54 E-02	pCi/M <sup>3</sup>
AABGN	Alpha and Beta in Air Filters	Beta Confidence Interval	2/3/2015	1.47 E-03	pCi/M <sup>3</sup>
AABGN	Alpha and Beta in Air Filters	Beta LLD	2/3/2015	9.17 E-04	pCi/M <sup>3</sup>
AAABR	Alpha and Beta in Air Filters	Alpha Activity	2/3/2015	3.86 E-03	pCi/M <sup>3</sup>
AAABR	Alpha and Beta in Air Filters	Alpha Confidence Interval	2/3/2015	9.88 E-04	pCi/M <sup>3</sup>
AAABR	Alpha and Beta in Air Filters	Alpha LLD	2/3/2015	2.83 E-04	pCi/M <sup>3</sup>
AAABR	Alpha and Beta in Air Filters	Beta Activity	2/3/2015	1.50 E-02	pCi/M <sup>3</sup>
AAABR	Alpha and Beta in Air Filters	Beta Confidence Interval	2/3/2015	1.49 E-03	pCi/M <sup>3</sup>
AAABR	Alpha and Beta in Air Filters	Beta LLD	2/3/2015	9.46 E-04	pCi/M <sup>3</sup>
AAALN	Tritium in Rainwater	Tritium Activity	1/27/2015	<LLD	pCi/L
AAALN	Tritium in Rainwater	Tritium Confidence Interval	1/27/2015	NA	pCi/L
AAALN	Tritium in Rainwater	Tritium LLD	1/27/2015	2.37E+02	pCi/L
AAALN	Tritium in Silica Gel	Tritium Activity	1/27/2015	<LLD	pCi/L
AAALN	Tritium in Silica Gel	Tritium Confidence Interval	1/27/2015	NA	pCi/L
AAALN	Tritium in Silica Gel	Tritium LLD	1/27/2015	2.39E+02	pCi/L
AASCT	Alpha and Beta in Air Filters	Alpha Activity	2/3/2015	2.39 E-03	pCi/M <sup>3</sup>
AASCT	Alpha and Beta in Air Filters	Alpha Confidence Interval	2/3/2015	7.83 E-04	pCi/M <sup>3</sup>
AASCT	Alpha and Beta in Air Filters	Alpha LLD	2/3/2015	2.75 E-04	pCi/M <sup>3</sup>
AASCT	Alpha and Beta in Air Filters	Beta Activity	2/3/2015	1.55 E-02	pCi/M <sup>3</sup>
AASCT	Alpha and Beta in Air Filters	Beta Confidence Interval	2/3/2015	1.47 E-03	pCi/M <sup>3</sup>
AASCT	Alpha and Beta in Air Filters	Beta LLD	2/3/2015	9.18 E-04	pCi/M <sup>3</sup>
AADKH	Alpha and Beta in Air Filters	Alpha Activity	2/3/2015	2.05 E-03	pCi/M <sup>3</sup>

LOCATION DESCRIPTION	ANALYSIS NAME	ANALYTE NAME	COLLECTION DATE	RESULTS	Units
AADKH	Alpha and Beta in Air Filters	Alpha Confidence Interval	2/3/2015	7.44 E-04	pCi/M <sup>3</sup>
AADKH	Alpha and Beta in Air Filters	Alpha LLD	2/3/2015	2.83 E-04	pCi/M <sup>3</sup>
AADKH	Alpha and Beta in Air Filters	Beta Activity	2/3/2015	1.50 E-02	pCi/M <sup>3</sup>
AADKH	Alpha and Beta in Air Filters	Beta Confidence Interval	2/3/2015	1.48 E-03	pCi/M <sup>3</sup>
AADKH	Alpha and Beta in Air Filters	Beta LLD	2/3/2015	9.47 E-04	pCi/M <sup>3</sup>
AAAIK	Alpha and Beta in Air Filters	Alpha Activity	2/10/2015	4.58 E-03	pCi/M <sup>3</sup>
AAAIK	Alpha and Beta in Air Filters	Alpha Confidence Interval	2/10/2015	1.08 E-03	pCi/M <sup>3</sup>
AAAIK	Alpha and Beta in Air Filters	Alpha LLD	2/10/2015	3.95 E-04	pCi/M <sup>3</sup>
AAAIK	Alpha and Beta in Air Filters	Beta Activity	2/10/2015	2.01 E-02	pCi/M <sup>3</sup>
AAAIK	Alpha and Beta in Air Filters	Beta Confidence Interval	2/10/2015	1.69 E-03	pCi/M <sup>3</sup>
AAAIK	Alpha and Beta in Air Filters	Beta LLD	2/10/2015	1.01 E-03	pCi/M <sup>3</sup>
AANEL	Alpha and Beta in Air Filters	Alpha Activity	2/10/2015	4.08 E-03	pCi/M <sup>3</sup>
AANEL	Alpha and Beta in Air Filters	Alpha Confidence Interval	2/10/2015	1.03 E-03	pCi/M <sup>3</sup>
AANEL	Alpha and Beta in Air Filters	Alpha LLD	2/10/2015	3.97 E-04	pCi/M <sup>3</sup>
AANEL	Alpha and Beta in Air Filters	Beta Activity	2/10/2015	1.88 E-02	pCi/M <sup>3</sup>
AANEL	Alpha and Beta in Air Filters	Beta Confidence Interval	2/10/2015	1.64 E-03	pCi/M <sup>3</sup>
AANEL	Alpha and Beta in Air Filters	Beta LLD	2/10/2015	1.01 E-03	pCi/M <sup>3</sup>
AAJAK	Alpha and Beta in Air Filters	Alpha Activity	2/10/2015	5.77 E-03	pCi/M <sup>3</sup>
AAJAK	Alpha and Beta in Air Filters	Alpha Confidence Interval	2/10/2015	1.21 E-03	pCi/M <sup>3</sup>
AAJAK	Alpha and Beta in Air Filters	Alpha LLD	2/10/2015	4.00 E-04	pCi/M <sup>3</sup>
AAJAK	Alpha and Beta in Air Filters	Beta Activity	2/10/2015	2.19 E-02	pCi/M <sup>3</sup>
AAJAK	Alpha and Beta in Air Filters	Beta Confidence Interval	2/10/2015	1.77 E-03	pCi/M <sup>3</sup>
AAJAK	Alpha and Beta in Air Filters	Beta LLD	2/10/2015	1.02 E-03	pCi/M <sup>3</sup>
AABGN	Alpha and Beta in Air Filters	Alpha Activity	2/10/2015	4.17 E-03	pCi/M <sup>3</sup>
AABGN	Alpha and Beta in Air Filters	Alpha Confidence Interval	2/10/2015	1.06 E-03	pCi/M <sup>3</sup>
AABGN	Alpha and Beta in Air Filters	Alpha LLD	2/10/2015	4.13 E-04	pCi/M <sup>3</sup>
AABGN	Alpha and Beta in Air Filters	Beta Activity	2/10/2015	2.06 E-02	pCi/M <sup>3</sup>
AABGN	Alpha and Beta in Air Filters	Beta Confidence Interval	2/10/2015	1.75 E-03	pCi/M <sup>3</sup>
AABGN	Alpha and Beta in Air Filters	Beta LLD	2/10/2015	1.05 E-03	pCi/M <sup>3</sup>
AAABR	Alpha and Beta in Air Filters	Alpha Activity	2/10/2015	4.64 E-03	pCi/M <sup>3</sup>
AAABR	Alpha and Beta in Air Filters	Alpha Confidence Interval	2/10/2015	1.09 E-03	pCi/M <sup>3</sup>
AAABR	Alpha and Beta in Air Filters	Alpha LLD	2/10/2015	4.02 E-04	pCi/M <sup>3</sup>
AAABR	Alpha and Beta in Air Filters	Beta Activity	2/10/2015	1.75 E-02	pCi/M <sup>3</sup>
AAABR	Alpha and Beta in Air Filters	Beta Confidence Interval	2/10/2015	1.61 E-03	pCi/M <sup>3</sup>
AAABR	Alpha and Beta in Air Filters	Beta LLD	2/10/2015	1.03 E-03	pCi/M <sup>3</sup>
AAALN	Alpha and Beta in Air Filters	Alpha Activity	2/3/2015	3.08 E-03	pCi/M <sup>3</sup>
AAALN	Alpha and Beta in Air Filters	Alpha Confidence Interval	2/3/2015	8.90 E-04	pCi/M <sup>3</sup>
AAALN	Alpha and Beta in Air Filters	Alpha LLD	2/3/2015	2.83 E-04	pCi/M <sup>3</sup>
AAALN	Alpha and Beta in Air Filters	Beta Activity	2/3/2015	1.45 E-02	pCi/M <sup>3</sup>

LOCATION DESCRIPTION	ANALYSIS NAME	ANALYTE NAME	COLLECTION DATE	RESULTS	Units
AAALN	Alpha and Beta in Air Filters	Beta Confidence Interval	2/3/2015	1.46 E-03	pCi/M <sup>3</sup>
AAALN	Alpha and Beta in Air Filters	Beta LLD	2/3/2015	9.46 E-04	pCi/M <sup>3</sup>
AASCT	Alpha and Beta in Air Filters	Alpha Activity	2/10/2015	3.50 E-03	pCi/M <sup>3</sup>
AASCT	Alpha and Beta in Air Filters	Alpha Confidence Interval	2/10/2015	9.68 E-04	pCi/M <sup>3</sup>
AASCT	Alpha and Beta in Air Filters	Alpha LLD	2/10/2015	4.01 E-04	pCi/M <sup>3</sup>
AASCT	Alpha and Beta in Air Filters	Beta Activity	2/10/2015	2.05 E-02	pCi/M <sup>3</sup>
AASCT	Alpha and Beta in Air Filters	Beta Confidence Interval	2/10/2015	1.71 E-03	pCi/M <sup>3</sup>
AASCT	Alpha and Beta in Air Filters	Beta LLD	2/10/2015	1.02 E-03	pCi/M <sup>3</sup>
AADKH	Alpha and Beta in Air Filters	Alpha Activity	2/10/2015	3.62 E-03	pCi/M <sup>3</sup>
AADKH	Alpha and Beta in Air Filters	Alpha Confidence Interval	2/10/2015	9.82 E-04	pCi/M <sup>3</sup>
AADKH	Alpha and Beta in Air Filters	Alpha LLD	2/10/2015	4.00 E-04	pCi/M <sup>3</sup>
AADKH	Alpha and Beta in Air Filters	Beta Activity	2/10/2015	1.99 E-02	pCi/M <sup>3</sup>
AADKH	Alpha and Beta in Air Filters	Beta Confidence Interval	2/10/2015	1.69 E-03	pCi/M <sup>3</sup>
AADKH	Alpha and Beta in Air Filters	Beta LLD	2/10/2015	1.02 E-03	pCi/M <sup>3</sup>
AAAIK	Alpha and Beta in Air Filters	Alpha Activity	2/17/2015	4.27 E-03	pCi/M <sup>3</sup>
AAAIK	Alpha and Beta in Air Filters	Alpha Confidence Interval	2/17/2015	1.03 E-03	pCi/M <sup>3</sup>
AAAIK	Alpha and Beta in Air Filters	Alpha LLD	2/17/2015	3.86 E-04	pCi/M <sup>3</sup>
AAAIK	Alpha and Beta in Air Filters	Beta Activity	2/17/2015	1.73 E-02	pCi/M <sup>3</sup>
AAAIK	Alpha and Beta in Air Filters	Beta Confidence Interval	2/17/2015	1.56 E-03	pCi/M <sup>3</sup>
AAAIK	Alpha and Beta in Air Filters	Beta LLD	2/17/2015	9.85 E-04	pCi/M <sup>3</sup>
AANEL	Alpha and Beta in Air Filters	Alpha Activity	2/17/2015	4.64 E-03	pCi/M <sup>3</sup>
AANEL	Alpha and Beta in Air Filters	Alpha Confidence Interval	2/17/2015	1.08 E-03	pCi/M <sup>3</sup>
AANEL	Alpha and Beta in Air Filters	Alpha LLD	2/17/2015	3.93 E-04	pCi/M <sup>3</sup>
AANEL	Alpha and Beta in Air Filters	Beta Activity	2/17/2015	1.87 E-02	pCi/M <sup>3</sup>
AANEL	Alpha and Beta in Air Filters	Beta Confidence Interval	2/17/2015	1.63 E-03	pCi/M <sup>3</sup>
AANEL	Alpha and Beta in Air Filters	Beta LLD	2/17/2015	1.00 E-03	pCi/M <sup>3</sup>
AAJAK	Alpha and Beta in Air Filters	Alpha Activity	2/17/2015	5.37 E-03	pCi/M <sup>3</sup>
AAJAK	Alpha and Beta in Air Filters	Alpha Confidence Interval	2/17/2015	1.17 E-03	pCi/M <sup>3</sup>
AAJAK	Alpha and Beta in Air Filters	Alpha LLD	2/17/2015	3.98 E-04	pCi/M <sup>3</sup>
AAJAK	Alpha and Beta in Air Filters	Beta Activity	2/17/2015	2.23 E-02	pCi/M <sup>3</sup>
AAJAK	Alpha and Beta in Air Filters	Beta Confidence Interval	2/17/2015	1.78 E-03	pCi/M <sup>3</sup>
AAJAK	Alpha and Beta in Air Filters	Beta LLD	2/17/2015	1.02 E-03	pCi/M <sup>3</sup>
AABGN	Alpha and Beta in Air Filters	Alpha Activity	2/17/2015	4.07 E-03	pCi/M <sup>3</sup>
AABGN	Alpha and Beta in Air Filters	Alpha Confidence Interval	2/17/2015	1.04 E-03	pCi/M <sup>3</sup>
AABGN	Alpha and Beta in Air Filters	Alpha LLD	2/17/2015	4.07 E-04	pCi/M <sup>3</sup>
AABGN	Alpha and Beta in Air Filters	Beta Activity	2/17/2015	1.94 E-02	pCi/M <sup>3</sup>
AABGN	Alpha and Beta in Air Filters	Beta Confidence Interval	2/17/2015	1.69 E-03	pCi/M <sup>3</sup>
AABGN	Alpha and Beta in Air Filters	Beta LLD	2/17/2015	1.04 E-03	pCi/M <sup>3</sup>
AAABR	Alpha and Beta in Air Filters	Alpha Activity	2/17/2015	5.27 E-03	pCi/M <sup>3</sup>

LOCATION DESCRIPTION	ANALYSIS NAME	ANALYTE NAME	COLLECTION DATE	RESULTS	Units
AAABR	Alpha and Beta in Air Filters	Alpha Confidence Interval	2/17/2015	1.16 E-03	pCi/M <sup>3</sup>
AAABR	Alpha and Beta in Air Filters	Alpha LLD	2/17/2015	3.98 E-04	pCi/M <sup>3</sup>
AAABR	Alpha and Beta in Air Filters	Beta Activity	2/17/2015	2.11 E-02	pCi/M <sup>3</sup>
AAABR	Alpha and Beta in Air Filters	Beta Confidence Interval	2/17/2015	1.73 E-03	pCi/M <sup>3</sup>
AAABR	Alpha and Beta in Air Filters	Beta LLD	2/17/2015	1.02 E-03	pCi/M <sup>3</sup>
AAALN	Alpha and Beta in Air Filters	Alpha Activity	2/10/2015	3.51 E-03	pCi/M <sup>3</sup>
AAALN	Alpha and Beta in Air Filters	Alpha Confidence Interval	2/10/2015	9.68 E-04	pCi/M <sup>3</sup>
AAALN	Alpha and Beta in Air Filters	Alpha LLD	2/10/2015	4.04 E-04	pCi/M <sup>3</sup>
AAALN	Alpha and Beta in Air Filters	Beta Activity	2/10/2015	1.65 E-02	pCi/M <sup>3</sup>
AAALN	Alpha and Beta in Air Filters	Beta Confidence Interval	2/10/2015	1.57 E-03	pCi/M <sup>3</sup>
AAALN	Alpha and Beta in Air Filters	Beta LLD	2/10/2015	1.03 E-03	pCi/M <sup>3</sup>
AASCT	Alpha and Beta in Air Filters	Alpha Activity	2/17/2015	4.51 E-03	pCi/M <sup>3</sup>
AASCT	Alpha and Beta in Air Filters	Alpha Confidence Interval	2/17/2015	1.07 E-03	pCi/M <sup>3</sup>
AASCT	Alpha and Beta in Air Filters	Alpha LLD	2/17/2015	3.93 E-04	pCi/M <sup>3</sup>
AASCT	Alpha and Beta in Air Filters	Beta Activity	2/17/2015	1.94 E-02	pCi/M <sup>3</sup>
AASCT	Alpha and Beta in Air Filters	Beta Confidence Interval	2/17/2015	1.66 E-03	pCi/M <sup>3</sup>
AASCT	Alpha and Beta in Air Filters	Beta LLD	2/17/2015	1.00 E-03	pCi/M <sup>3</sup>
AADKH	Alpha and Beta in Air Filters	Alpha Activity	2/17/2015	5.70 E-03	pCi/M <sup>3</sup>
AADKH	Alpha and Beta in Air Filters	Alpha Confidence Interval	2/17/2015	1.19 E-03	pCi/M <sup>3</sup>
AADKH	Alpha and Beta in Air Filters	Alpha LLD	2/17/2015	3.93 E-04	pCi/M <sup>3</sup>
AADKH	Alpha and Beta in Air Filters	Beta Activity	2/17/2015	1.94 E-02	pCi/M <sup>3</sup>
AADKH	Alpha and Beta in Air Filters	Beta Confidence Interval	2/17/2015	1.66 E-03	pCi/M <sup>3</sup>
AADKH	Alpha and Beta in Air Filters	Beta LLD	2/17/2015	.00 EE-03	pCi/M <sup>3</sup>
AAAIK	Alpha and Beta in Air Filters	Alpha Activity	2/24/2015	4.18 E-03	pCi/M <sup>3</sup>
AAAIK	Alpha and Beta in Air Filters	Alpha Confidence Interval	2/24/2015	1.04 E-03	pCi/M <sup>3</sup>
AAAIK	Alpha and Beta in Air Filters	Alpha LLD	2/24/2015	3.92 E-04	pCi/M <sup>3</sup>
AAAIK	Alpha and Beta in Air Filters	Beta Activity	2/24/2015	2.08 E-02	pCi/M <sup>3</sup>
AAAIK	Alpha and Beta in Air Filters	Beta Confidence Interval	2/24/2015	1.72 E-03	pCi/M <sup>3</sup>
AAAIK	Alpha and Beta in Air Filters	Beta LLD	2/24/2015	1.09 E-03	pCi/M <sup>3</sup>
AANEL	Alpha and Beta in Air Filters	Alpha Activity	2/24/2015	3.64 E-03	pCi/M <sup>3</sup>
AANEL	Alpha and Beta in Air Filters	Alpha Confidence Interval	2/24/2015	9.83 E-04	pCi/M <sup>3</sup>
AANEL	Alpha and Beta in Air Filters	Alpha LLD	2/24/2015	3.95 E-04	pCi/M <sup>3</sup>
AANEL	Alpha and Beta in Air Filters	Beta Activity	2/24/2015	2.40 E-02	pCi/M <sup>3</sup>
AANEL	Alpha and Beta in Air Filters	Beta Confidence Interval	2/24/2015	1.83 E-03	pCi/M <sup>3</sup>
AANEL	Alpha and Beta in Air Filters	Beta LLD	2/24/2015	1.10 E-03	pCi/M <sup>3</sup>
AAJAK	Alpha and Beta in Air Filters	Alpha Activity	2/24/2015	4.44 E-03	pCi/M <sup>3</sup>
AAJAK	Alpha and Beta in Air Filters	Alpha Confidence Interval	2/24/2015	1.09 E-03	pCi/M <sup>3</sup>
AAJAK	Alpha and Beta in Air Filters	Alpha LLD	2/24/2015	4.01 E-04	pCi/M <sup>3</sup>
AAJAK	Alpha and Beta in Air Filters	Beta Activity	2/24/2015	2.78 E-02	pCi/M <sup>3</sup>

LOCATION DESCRIPTION	ANALYSIS NAME	ANALYTE NAME	COLLECTION DATE	RESULTS	Units
AAJAK	Alpha and Beta in Air Filters	Beta Confidence Interval	2/24/2015	1.97 E-03	pCi/M <sup>3</sup>
AAJAK	Alpha and Beta in Air Filters	Beta LLD	2/24/2015	1.11 E-03	pCi/M <sup>3</sup>
AABGN	Alpha and Beta in Air Filters	Alpha Activity	2/24/2015	4.20 E-03	pCi/M <sup>3</sup>
AABGN	Alpha and Beta in Air Filters	Alpha Confidence Interval	2/24/2015	1.06 E-03	pCi/M <sup>3</sup>
AABGN	Alpha and Beta in Air Filters	Alpha LLD	2/24/2015	4.06 E-04	pCi/M <sup>3</sup>
AABGN	Alpha and Beta in Air Filters	Beta Activity	2/24/2015	2.30 E-02	pCi/M <sup>3</sup>
AABGN	Alpha and Beta in Air Filters	Beta Confidence Interval	2/24/2015	1.83 E-03	pCi/M <sup>3</sup>
AABGN	Alpha and Beta in Air Filters	Beta LLD	2/24/2015	1.13 E-03	pCi/M <sup>3</sup>
AAABR	Alpha and Beta in Air Filters	Alpha Activity	2/24/2015	5.22 E-03	pCi/M <sup>3</sup>
AAABR	Alpha and Beta in Air Filters	Alpha Confidence Interval	2/24/2015	1.16 E-03	pCi/M <sup>3</sup>
AAABR	Alpha and Beta in Air Filters	Alpha LLD	2/24/2015	3.99 E-04	pCi/M <sup>3</sup>
AAABR	Alpha and Beta in Air Filters	Beta Activity	2/24/2015	2.17 E-02	pCi/M <sup>3</sup>
AAABR	Alpha and Beta in Air Filters	Beta Confidence Interval	2/24/2015	1.78 E-03	pCi/M <sup>3</sup>
AAABR	Alpha and Beta in Air Filters	Beta LLD	2/24/2015	1.11 E-03	pCi/M <sup>3</sup>
AAALN	Alpha and Beta in Air Filters	Alpha Activity	2/17/2015	4.52 E-03	pCi/M <sup>3</sup>
AAALN	Alpha and Beta in Air Filters	Alpha Confidence Interval	2/17/2015	1.08 E-03	pCi/M <sup>3</sup>
AAALN	Alpha and Beta in Air Filters	Alpha LLD	2/17/2015	3.98 E-04	pCi/M <sup>3</sup>
AAALN	Alpha and Beta in Air Filters	Beta Activity	2/17/2015	1.87 E-02	pCi/M <sup>3</sup>
AAALN	Alpha and Beta in Air Filters	Beta Confidence Interval	2/17/2015	1.64 E-03	pCi/M <sup>3</sup>
AAALN	Alpha and Beta in Air Filters	Beta LLD	2/17/2015	1.02 E-03	pCi/M <sup>3</sup>
AASCT	Alpha and Beta in Air Filters	Alpha Activity	2/24/2015	4.10 E-03	pCi/M <sup>3</sup>
AASCT	Alpha and Beta in Air Filters	Alpha Confidence Interval	2/24/2015	1.04 E-03	pCi/M <sup>3</sup>
AASCT	Alpha and Beta in Air Filters	Alpha LLD	2/24/2015	3.95 E-04	pCi/M <sup>3</sup>
AASCT	Alpha and Beta in Air Filters	Beta Activity	2/24/2015	2.54 E-02	pCi/M <sup>3</sup>
AASCT	Alpha and Beta in Air Filters	Beta Confidence Interval	2/24/2015	1.88 E-03	pCi/M <sup>3</sup>
AASCT	Alpha and Beta in Air Filters	Beta LLD	2/24/2015	1.10 E-03	pCi/M <sup>3</sup>
AADKH	Alpha and Beta in Air Filters	Alpha Activity	2/24/2015	4.06 E-03	pCi/M <sup>3</sup>
AADKH	Alpha and Beta in Air Filters	Alpha Confidence Interval	2/24/2015	1.03 E-03	pCi/M <sup>3</sup>
AADKH	Alpha and Beta in Air Filters	Alpha LLD	2/24/2015	3.95 E-04	pCi/M <sup>3</sup>
AADKH	Alpha and Beta in Air Filters	Beta Activity	2/24/2015	2.34 E-02	pCi/M <sup>3</sup>
AADKH	Alpha and Beta in Air Filters	Beta Confidence Interval	2/24/2015	1.82 E-03	pCi/M <sup>3</sup>
AADKH	Alpha and Beta in Air Filters	Beta LLD	2/24/2015	1.10 E-03	pCi/M <sup>3</sup>
AAAIK	Alpha and Beta in Air Filters	Alpha Activity	3/3/2015	3.37 E-03	pCi/M <sup>3</sup>
AAAIK	Alpha and Beta in Air Filters	Alpha Confidence Interval	3/3/2015	9.41 E-04	pCi/M <sup>3</sup>
AAAIK	Alpha and Beta in Air Filters	Alpha LLD	3/3/2015	3.95 E-04	pCi/M <sup>3</sup>
AAAIK	Alpha and Beta in Air Filters	Beta Activity	3/3/2015	1.64 E-02	pCi/M <sup>3</sup>
AAAIK	Alpha and Beta in Air Filters	Beta Confidence Interval	3/3/2015	1.57 E-03	pCi/M <sup>3</sup>
AAAIK	Alpha and Beta in Air Filters	Beta LLD	3/3/2015	1.10 E-03	pCi/M <sup>3</sup>
AANEL	Alpha and Beta in Air Filters	Alpha Activity	3/3/2015	2.41 E-03	pCi/M <sup>3</sup>

LOCATION DESCRIPTION	ANALYSIS NAME	ANALYTE NAME	COLLECTION DATE	RESULTS	Units
AANEL	Alpha and Beta in Air Filters	Alpha Confidence Interval	3/3/2015	8.22 E-04	pCi/M <sup>3</sup>
AANEL	Alpha and Beta in Air Filters	Alpha LLD	3/3/2015	3.99 E-04	pCi/M <sup>3</sup>
AANEL	Alpha and Beta in Air Filters	Beta Activity	3/3/2015	1.93 E-02	pCi/M <sup>3</sup>
AANEL	Alpha and Beta in Air Filters	Beta Confidence Interval	3/3/2015	1.68 E-03	pCi/M <sup>3</sup>
AANEL	Alpha and Beta in Air Filters	Beta LLD	3/3/2015	1.11 E-03	pCi/M <sup>3</sup>
AAJAK	Alpha and Beta in Air Filters	Alpha Activity	3/3/2015	3.15 E-03	pCi/M <sup>3</sup>
AAJAK	Alpha and Beta in Air Filters	Alpha Confidence Interval	3/3/2015	9.31 E-04	pCi/M <sup>3</sup>
AAJAK	Alpha and Beta in Air Filters	Alpha LLD	3/3/2015	4.08 E-04	pCi/M <sup>3</sup>
AAJAK	Alpha and Beta in Air Filters	Beta Activity	3/3/2015	1.82 E-02	pCi/M <sup>3</sup>
AAJAK	Alpha and Beta in Air Filters	Beta Confidence Interval	3/3/2015	1.66 E-03	pCi/M <sup>3</sup>
AAJAK	Alpha and Beta in Air Filters	Beta LLD	3/3/2015	1.13 E-03	pCi/M <sup>3</sup>
AABGN	Alpha and Beta in Air Filters	Alpha Activity	3/3/2015	2.94 E-03	pCi/M <sup>3</sup>
AABGN	Alpha and Beta in Air Filters	Alpha Confidence Interval	3/3/2015	9.08 E-04	pCi/M <sup>3</sup>
AABGN	Alpha and Beta in Air Filters	Alpha LLD	3/3/2015	4.12 E-04	pCi/M <sup>3</sup>
AABGN	Alpha and Beta in Air Filters	Beta Activity	3/3/2015	1.79 E-02	pCi/M <sup>3</sup>
AABGN	Alpha and Beta in Air Filters	Beta Confidence Interval	3/3/2015	1.66 E-03	pCi/M <sup>3</sup>
AABGN	Alpha and Beta in Air Filters	Beta LLD	3/3/2015	1.14 E-03	pCi/M <sup>3</sup>
AAABR	Alpha and Beta in Air Filters	Alpha Activity	3/3/2015	2.93 E-03	pCi/M <sup>3</sup>
AAABR	Alpha and Beta in Air Filters	Alpha Confidence Interval	3/3/2015	8.96 E-04	pCi/M <sup>3</sup>
AAABR	Alpha and Beta in Air Filters	Alpha LLD	3/3/2015	4.03 E-04	pCi/M <sup>3</sup>
AAABR	Alpha and Beta in Air Filters	Beta Activity	3/3/2015	1.83 E-02	pCi/M <sup>3</sup>
AAABR	Alpha and Beta in Air Filters	Beta Confidence Interval	3/3/2015	1.65 E-03	pCi/M <sup>3</sup>
AAABR	Alpha and Beta in Air Filters	Beta LLD	3/3/2015	1.12 E-03	pCi/M <sup>3</sup>
AAALN	Alpha and Beta in Air Filters	Alpha Activity	2/24/2015	4.54 E-03	pCi/M <sup>3</sup>
AAALN	Alpha and Beta in Air Filters	Alpha Confidence Interval	2/24/2015	1.09 E-03	pCi/M <sup>3</sup>
AAALN	Alpha and Beta in Air Filters	Alpha LLD	2/24/2015	4.01 E-04	pCi/M <sup>3</sup>
AAALN	Alpha and Beta in Air Filters	Beta Activity	2/24/2015	2.48 E-02	pCi/M <sup>3</sup>
AAALN	Alpha and Beta in Air Filters	Beta Confidence Interval	2/24/2015	1.88 E-02	pCi/M <sup>3</sup>
AAALN	Alpha and Beta in Air Filters	Beta LLD	2/24/2015	1.11 E-03	pCi/M <sup>3</sup>
AASCT	Alpha and Beta in Air Filters	Alpha Activity	3/3/2015	2.10 E-03	pCi/M <sup>3</sup>
AASCT	Alpha and Beta in Air Filters	Alpha Confidence Interval	3/3/2015	7.68 E-04	pCi/M <sup>3</sup>
AASCT	Alpha and Beta in Air Filters	Alpha LLD	3/3/2015	3.98 E-04	pCi/M <sup>3</sup>
AASCT	Alpha and Beta in Air Filters	Beta Activity	3/3/2015	1.46 E-02	pCi/M <sup>3</sup>
AASCT	Alpha and Beta in Air Filters	Beta Confidence Interval	3/3/2015	1.49 E-03	pCi/M <sup>3</sup>
AASCT	Alpha and Beta in Air Filters	Beta LLD	3/3/2015	1.11 E-03	pCi/M <sup>3</sup>
AADKH	Alpha and Beta in Air Filters	Alpha Activity	3/3/2015	2.99 E-03	pCi/M <sup>3</sup>
AADKH	Alpha and Beta in Air Filters	Alpha Confidence Interval	3/3/2015	8.98 E-04	pCi/M <sup>3</sup>
AADKH	Alpha and Beta in Air Filters	Alpha LLD	3/3/2015	4.00 E-04	pCi/M <sup>3</sup>
AADKH	Alpha and Beta in Air Filters	Beta Activity	3/3/2015	1.66 E-02	pCi/M <sup>3</sup>

LOCATION DESCRIPTION	ANALYSIS NAME	ANALYTE NAME	COLLECTION DATE	RESULTS	Units
AADKH	Alpha and Beta in Air Filters	Beta Confidence Interval	3/3/2015	1.58 E-03	pCi/M <sup>3</sup>
AADKH	Alpha and Beta in Air Filters	Beta LLD	3/3/2015	1.11 E-03	pCi/M <sup>3</sup>
AAAIK	Alpha and Beta in Air Filters	Alpha Activity	3/10/2015	3.39 E-03	pCi/M <sup>3</sup>
AAAIK	Alpha and Beta in Air Filters	Alpha Confidence Interval	3/10/2015	9.83 E-04	pCi/M <sup>3</sup>
AAAIK	Alpha and Beta in Air Filters	Alpha LLD	3/10/2015	5.71 E-04	pCi/M <sup>3</sup>
AAAIK	Alpha and Beta in Air Filters	Beta Activity	3/10/2015	1.53 E-02	pCi/M <sup>3</sup>
AAAIK	Alpha and Beta in Air Filters	Beta Confidence Interval	3/10/2015	1.59 E-03	pCi/M <sup>3</sup>
AAAIK	Alpha and Beta in Air Filters	Beta LLD	3/10/2015	1.28 E-03	pCi/M <sup>3</sup>
AANEL	Alpha and Beta in Air Filters	Alpha Activity	3/10/2015	3.68 E-03	pCi/M <sup>3</sup>
AANEL	Alpha and Beta in Air Filters	Alpha Confidence Interval	3/10/2015	1.02 E-03	pCi/M <sup>3</sup>
AANEL	Alpha and Beta in Air Filters	Alpha LLD	3/10/2015	5.73 E-04	pCi/M <sup>3</sup>
AANEL	Alpha and Beta in Air Filters	Beta Activity	3/10/2015	1.35 E-02	pCi/M <sup>3</sup>
AANEL	Alpha and Beta in Air Filters	Beta Confidence Interval	3/10/2015	1.53 E-03	pCi/M <sup>3</sup>
AANEL	Alpha and Beta in Air Filters	Beta LLD	3/10/2015	1.29 E-03	pCi/M <sup>3</sup>
AAJAK	Alpha and Beta in Air Filters	Alpha Activity	3/10/2015	3.52 E-03	pCi/M <sup>3</sup>
AAJAK	Alpha and Beta in Air Filters	Alpha Confidence Interval	3/10/2015	1.01 E-03	pCi/M <sup>3</sup>
AAJAK	Alpha and Beta in Air Filters	Alpha LLD	3/10/2015	5.85 E-04	pCi/M <sup>3</sup>
AAJAK	Alpha and Beta in Air Filters	Beta Activity	3/10/2015	1.74 E-02	pCi/M <sup>3</sup>
AAJAK	Alpha and Beta in Air Filters	Beta Confidence Interval	3/10/2015	1.69 E-03	pCi/M <sup>3</sup>
AAJAK	Alpha and Beta in Air Filters	Beta LLD	3/10/2015	1.32 E-03	pCi/M <sup>3</sup>
AABGN	Alpha and Beta in Air Filters	Alpha Activity	3/10/2015	3.21 E-03	pCi/M <sup>3</sup>
AABGN	Alpha and Beta in Air Filters	Alpha Confidence Interval	3/10/2015	9.80 E-04	pCi/M <sup>3</sup>
AABGN	Alpha and Beta in Air Filters	Alpha LLD	3/10/2015	5.92 E-04	pCi/M <sup>3</sup>
AABGN	Alpha and Beta in Air Filters	Beta Activity	3/10/2015	1.47 E-02	pCi/M <sup>3</sup>
AABGN	Alpha and Beta in Air Filters	Beta Confidence Interval	3/10/2015	1.60 E-03	pCi/M <sup>3</sup>
AABGN	Alpha and Beta in Air Filters	Beta LLD	3/10/2015	1.33 E-03	pCi/M <sup>3</sup>
AAABR	Alpha and Beta in Air Filters	Alpha Activity	3/10/2015	2.95 E-03	pCi/M <sup>3</sup>
AAABR	Alpha and Beta in Air Filters	Alpha Confidence Interval	3/10/2015	9.38 E-04	pCi/M <sup>3</sup>
AAABR	Alpha and Beta in Air Filters	Alpha LLD	3/10/2015	5.81 E-04	pCi/M <sup>3</sup>
AAABR	Alpha and Beta in Air Filters	Beta Activity	3/10/2015	1.60 E-02	pCi/M <sup>3</sup>
AAABR	Alpha and Beta in Air Filters	Beta Confidence Interval	3/10/2015	1.63 E-03	pCi/M <sup>3</sup>
AAABR	Alpha and Beta in Air Filters	Beta LLD	3/10/2015	1.31 E-03	pCi/M <sup>3</sup>
AAALN	Tritium in Rainwater	Tritium Activity	2/24/2015	<LLD	pCi/L
AAALN	Tritium in Rainwater	Tritium Confidence Interval	2/24/2015	NA	pCi/L
AAALN	Tritium in Rainwater	Tritium LLD	2/24/2015	2.50E+02	pCi/L
AAALN	Tritium in Silica Gel	Tritium Activity	2/24/2015	<LLD	pCi/L
AAALN	Tritium in Silica Gel	Tritium Confidence Interval	2/24/2015	NA	pCi/L
AAALN	Tritium in Silica Gel	Tritium LLD	2/24/2015	2.52E+02	pCi/L
AASCT	Alpha and Beta in Air Filters	Alpha Activity	3/10/2015	2.73 E-03	pCi/M <sup>3</sup>
AASCT	Alpha and Beta in Air Filters	Alpha Confidence Interval	3/10/2015	9.06 E-04	pCi/M <sup>3</sup>

LOCATION DESCRIPTION	ANALYSIS NAME	ANALYTE NAME	COLLECTION DATE	RESULTS	Units
AASCT	Alpha and Beta in Air Filters	Alpha LLD	3/10/2015	5.75 E-04	pCi/M <sup>3</sup>
AASCT	Alpha and Beta in Air Filters	Beta Activity	3/10/2015	1.63 E-02	pCi/M <sup>3</sup>
AASCT	Alpha and Beta in Air Filters	Beta Confidence Interval	3/10/2015	1.63 E-03	pCi/M <sup>3</sup>
AASCT	Alpha and Beta in Air Filters	Beta LLD	3/10/2015	1.29 E-03	pCi/M <sup>3</sup>
AADKH	Alpha and Beta in Air Filters	Alpha Activity	3/10/2015	2.95 E-03	pCi/M <sup>3</sup>
AADKH	Alpha and Beta in Air Filters	Alpha Confidence Interval	3/10/2015	9.32 E-04	pCi/M <sup>3</sup>
AADKH	Alpha and Beta in Air Filters	Alpha LLD	3/10/2015	5.77 E-04	pCi/M <sup>3</sup>
AADKH	Alpha and Beta in Air Filters	Beta Activity	3/10/2015	1.46 E-02	pCi/M <sup>3</sup>
AADKH	Alpha and Beta in Air Filters	Beta Confidence Interval	3/10/2015	1.57 E-03	pCi/M <sup>3</sup>
AADKH	Alpha and Beta in Air Filters	Beta LLD	3/10/2015	1.30 E-03	pCi/M <sup>3</sup>
AAAIK	Alpha and Beta in Air Filters	Alpha Activity	3/17/2015	2.53 E-03	pCi/M <sup>3</sup>
AAAIK	Alpha and Beta in Air Filters	Alpha Confidence Interval	3/17/2015	8.72 E-04	pCi/M <sup>3</sup>
AAAIK	Alpha and Beta in Air Filters	Alpha LLD	3/17/2015	5.75 E-04	pCi/M <sup>3</sup>
AAAIK	Alpha and Beta in Air Filters	Beta Activity	3/17/2015	1.20 E-02	pCi/M <sup>3</sup>
AAAIK	Alpha and Beta in Air Filters	Beta Confidence Interval	3/17/2015	1.46 E-03	pCi/M <sup>3</sup>
AAAIK	Alpha and Beta in Air Filters	Beta LLD	3/17/2015	1.29 E-03	pCi/M <sup>3</sup>
AANEL	Alpha and Beta in Air Filters	Alpha Activity	3/17/2015	1.63 E-03	pCi/M <sup>3</sup>
AANEL	Alpha and Beta in Air Filters	Alpha Confidence Interval	3/17/2015	7.46 E-04	pCi/M <sup>3</sup>
AANEL	Alpha and Beta in Air Filters	Alpha LLD	3/17/2015	5.83 E-04	pCi/M <sup>3</sup>
AANEL	Alpha and Beta in Air Filters	Beta Activity	3/17/2015	1.24 E-02	pCi/M <sup>3</sup>
AANEL	Alpha and Beta in Air Filters	Beta Confidence Interval	3/17/2015	1.48 E-03	pCi/M <sup>3</sup>
AANEL	Alpha and Beta in Air Filters	Beta LLD	3/17/2015	1.31 E-03	pCi/M <sup>3</sup>
AAJAK	Alpha and Beta in Air Filters	Alpha Activity	3/17/2015	2.36 E-03	pCi/M <sup>3</sup>
AAJAK	Alpha and Beta in Air Filters	Alpha Confidence Interval	3/17/2015	8.63 E-04	pCi/M <sup>3</sup>
AAJAK	Alpha and Beta in Air Filters	Alpha LLD	3/17/2015	5.93 E-04	pCi/M <sup>3</sup>
AAJAK	Alpha and Beta in Air Filters	Beta Activity	3/17/2015	1.27 E-02	pCi/M <sup>3</sup>
AAJAK	Alpha and Beta in Air Filters	Beta Confidence Interval	3/17/2015	1.51 E-03	pCi/M <sup>3</sup>
AAJAK	Alpha and Beta in Air Filters	Beta LLD	3/17/2015	1.33 E-03	pCi/M <sup>3</sup>
AABGN	Alpha and Beta in Air Filters	Alpha Activity	3/17/2015	2.03 E-03	pCi/M <sup>3</sup>
AABGN	Alpha and Beta in Air Filters	Alpha Confidence Interval	3/17/2015	8.17 E-04	pCi/M <sup>3</sup>
AABGN	Alpha and Beta in Air Filters	Alpha LLD	3/17/2015	6.00 E-04	pCi/M <sup>3</sup>
AABGN	Alpha and Beta in Air Filters	Beta Activity	3/17/2015	1.05 E-02	pCi/M <sup>3</sup>
AABGN	Alpha and Beta in Air Filters	Beta Confidence Interval	3/17/2015	1.43 E-03	pCi/M <sup>3</sup>
AABGN	Alpha and Beta in Air Filters	Beta LLD	3/17/2015	1.35 E-03	pCi/M <sup>3</sup>
AAABR	Alpha and Beta in Air Filters	Alpha Activity	3/17/2015	1.75 E-03	pCi/M <sup>3</sup>
AAABR	Alpha and Beta in Air Filters	Alpha Confidence Interval	3/17/2015	7.68 E-04	pCi/M <sup>3</sup>
AAABR	Alpha and Beta in Air Filters	Alpha LLD	3/17/2015	5.93 E-04	pCi/M <sup>3</sup>
AAABR	Alpha and Beta in Air Filters	Beta Activity	3/17/2015	1.04 E-02	pCi/M <sup>3</sup>
AAABR	Alpha and Beta in Air Filters	Beta Confidence Interval	3/17/2015	1.41 E-03	pCi/M <sup>3</sup>



LOCATION DESCRIPTION	ANALYSIS NAME	ANALYTE NAME	COLLECTION DATE	RESULTS	Units
AAABR	Alpha and Beta in Air Filters	Beta LLD	3/17/2015	1.33 E-03	pCi/M <sup>3</sup>
AAALN	Alpha and Beta in Air Filters	Alpha Activity	3/3/2015	2.98 E-03	pCi/M <sup>3</sup>
AAALN	Alpha and Beta in Air Filters	Alpha Confidence Interval	3/3/2015	9.07 E-04	pCi/M <sup>3</sup>
AAALN	Alpha and Beta in Air Filters	Alpha LLD	3/3/2015	4.08 E-04	pCi/M <sup>3</sup>
AAALN	Alpha and Beta in Air Filters	Beta Activity	3/3/2015	1.74 E-02	pCi/M <sup>3</sup>
AAALN	Alpha and Beta in Air Filters	Beta Confidence Interval	3/3/2015	1.63 E-03	pCi/M <sup>3</sup>
AAALN	Alpha and Beta in Air Filters	Beta LLD	3/3/2015	1.13 E-03	pCi/M <sup>3</sup>
AASCT	Alpha and Beta in Air Filters	Alpha Activity	3/17/2015	1.71 E-03	pCi/M <sup>3</sup>
AASCT	Alpha and Beta in Air Filters	Alpha Confidence Interval	3/17/2015	7.56 E-04	pCi/M <sup>3</sup>
AASCT	Alpha and Beta in Air Filters	Alpha LLD	3/17/2015	5.83 E-04	pCi/M <sup>3</sup>
AASCT	Alpha and Beta in Air Filters	Beta Activity	3/17/2015	1.13 E-02	pCi/M <sup>3</sup>
AASCT	Alpha and Beta in Air Filters	Beta Confidence Interval	3/17/2015	1.43 E-03	pCi/M <sup>3</sup>
AASCT	Alpha and Beta in Air Filters	Beta LLD	3/17/2015	1.31 E-03	pCi/M <sup>3</sup>
AADKH	Alpha and Beta in Air Filters	Alpha Activity	3/17/2015	2.02 E-03	pCi/M <sup>3</sup>
AADKH	Alpha and Beta in Air Filters	Alpha Confidence Interval	3/17/2015	8.05 E-04	pCi/M <sup>3</sup>
AADKH	Alpha and Beta in Air Filters	Alpha LLD	3/17/2015	5.84 E-04	pCi/M <sup>3</sup>
AADKH	Alpha and Beta in Air Filters	Beta Activity	3/17/2015	1.18 E-02	pCi/M <sup>3</sup>
AADKH	Alpha and Beta in Air Filters	Beta Confidence Interval	3/17/2015	1.46 E-03	pCi/M <sup>3</sup>
AADKH	Alpha and Beta in Air Filters	Beta LLD	3/17/2015	1.31 E-03	pCi/M <sup>3</sup>
AAAIK	Alpha and Beta in Air Filters	Alpha Activity	3/24/2015	2.13 E-03	pCi/M <sup>3</sup>
AAAIK	Alpha and Beta in Air Filters	Alpha Confidence Interval	3/24/2015	7.81 E-04	pCi/M <sup>3</sup>
AAAIK	Alpha and Beta in Air Filters	Alpha LLD	3/24/2015	4.05 E-04	pCi/M <sup>3</sup>
AAAIK	Alpha and Beta in Air Filters	Beta Activity	3/24/2015	1.54 E-02	pCi/M <sup>3</sup>
AAAIK	Alpha and Beta in Air Filters	Beta Confidence Interval	3/24/2015	1.53 E-03	pCi/M <sup>3</sup>
AAAIK	Alpha and Beta in Air Filters	Beta LLD	3/24/2015	1.07 E-03	pCi/M <sup>3</sup>
AANEL	Alpha and Beta in Air Filters	Alpha Activity	3/24/2015	2.20 E-03	pCi/M <sup>3</sup>
AANEL	Alpha and Beta in Air Filters	Alpha Confidence Interval	3/24/2015	7.98 E-04	pCi/M <sup>3</sup>
AANEL	Alpha and Beta in Air Filters	Alpha LLD	3/24/2015	4.09 E-04	pCi/M <sup>3</sup>
AANEL	Alpha and Beta in Air Filters	Beta Activity	3/24/2015	1.59 E-02	pCi/M <sup>3</sup>
AANEL	Alpha and Beta in Air Filters	Beta Confidence Interval	3/24/2015	1.56 E-03	pCi/M <sup>3</sup>
AANEL	Alpha and Beta in Air Filters	Beta LLD	3/24/2015	1.08 E-03	pCi/M <sup>3</sup>
AAJAK	Alpha and Beta in Air Filters	Alpha Activity	3/24/2015	2.59 E-03	pCi/M <sup>3</sup>
AAJAK	Alpha and Beta in Air Filters	Alpha Confidence Interval	3/24/2015	8.53 E-04	pCi/M <sup>3</sup>
AAJAK	Alpha and Beta in Air Filters	Alpha LLD	3/24/2015	4.05 E-04	pCi/M <sup>3</sup>
AAJAK	Alpha and Beta in Air Filters	Beta Activity	3/24/2015	1.79 E-02	pCi/M <sup>3</sup>
AAJAK	Alpha and Beta in Air Filters	Beta Confidence Interval	3/24/2015	1.63 E-03	pCi/M <sup>3</sup>
AAJAK	Alpha and Beta in Air Filters	Beta LLD	3/24/2015	1.07 E-03	pCi/M <sup>3</sup>
AABGN	Alpha and Beta in Air Filters	Alpha Activity	3/24/2015	2.62 E-03	pCi/M <sup>3</sup>
AABGN	Alpha and Beta in Air Filters	Alpha Confidence Interval	3/24/2015	8.54 E-04	pCi/M <sup>3</sup>

LOCATION DESCRIPTION	ANALYSIS NAME	ANALYTE NAME	COLLECTION DATE	RESULTS	Units
AABGN	Alpha and Beta in Air Filters	Alpha LLD	3/24/2015	4.06 E-04	pCi/M <sup>3</sup>
AABGN	Alpha and Beta in Air Filters	Beta Activity	3/24/2015	1.57 E-02	pCi/M <sup>3</sup>
AABGN	Alpha and Beta in Air Filters	Beta Confidence Interval	3/24/2015	1.55 E-03	pCi/M <sup>3</sup>
AABGN	Alpha and Beta in Air Filters	Beta LLD	3/24/2015	1.07 E-03	pCi/M <sup>3</sup>
AAABR	Alpha and Beta in Air Filters	Alpha Activity	3/24/2015	2.05 E-03	pCi/M <sup>3</sup>
AAABR	Alpha and Beta in Air Filters	Alpha Confidence Interval	3/24/2015	7.73 E-04	pCi/M <sup>3</sup>
AAABR	Alpha and Beta in Air Filters	Alpha LLD	3/24/2015	4.11 E-04	pCi/M <sup>3</sup>
AAABR	Alpha and Beta in Air Filters	Beta Activity	3/24/2015	1.40 E-02	pCi/M <sup>3</sup>
AAABR	Alpha and Beta in Air Filters	Beta Confidence Interval	3/24/2015	1.48 E-03	pCi/M <sup>3</sup>
AAABR	Alpha and Beta in Air Filters	Beta LLD	3/24/2015	1.08 E-03	pCi/M <sup>3</sup>
AAALN	Alpha and Beta in Air Filters	Alpha Activity	3/10/2015	3.37 E-03	pCi/M <sup>3</sup>
AAALN	Alpha and Beta in Air Filters	Alpha Confidence Interval	3/10/2015	9.96 E-04	pCi/M <sup>3</sup>
AAALN	Alpha and Beta in Air Filters	Alpha LLD	3/10/2015	5.87 E-04	pCi/M <sup>3</sup>
AAALN	Alpha and Beta in Air Filters	Beta Activity	3/10/2015	1.56 E-02	pCi/M <sup>3</sup>
AAALN	Alpha and Beta in Air Filters	Beta Confidence Interval	3/10/2015	1.63 E-03	pCi/M <sup>3</sup>
AAALN	Alpha and Beta in Air Filters	Beta LLD	3/10/2015	1.32 E-03	pCi/M <sup>3</sup>
AASCT	Alpha and Beta in Air Filters	Alpha Activity	3/24/2015	2.08 E-03	pCi/M <sup>3</sup>
AASCT	Alpha and Beta in Air Filters	Alpha Confidence Interval	3/24/2015	7.77 E-04	pCi/M <sup>3</sup>
AASCT	Alpha and Beta in Air Filters	Alpha LLD	3/24/2015	4.08 E-04	pCi/M <sup>3</sup>
AASCT	Alpha and Beta in Air Filters	Beta Activity	3/24/2015	1.58 E-02	pCi/M <sup>3</sup>
AASCT	Alpha and Beta in Air Filters	Beta Confidence Interval	3/24/2015	1.55 E-03	pCi/M <sup>3</sup>
AASCT	Alpha and Beta in Air Filters	Beta LLD	3/24/2015	1.07 E-03	pCi/M <sup>3</sup>
AADKH	Alpha and Beta in Air Filters	Alpha Activity	3/24/2015	2.32 E-03	pCi/M <sup>3</sup>
AADKH	Alpha and Beta in Air Filters	Alpha Confidence Interval	3/24/2015	8.17 E-04	pCi/M <sup>3</sup>
AADKH	Alpha and Beta in Air Filters	Alpha LLD	3/24/2015	4.14 E-04	pCi/M <sup>3</sup>
AADKH	Alpha and Beta in Air Filters	Beta Activity	3/24/2015	1.40 E-02	pCi/M <sup>3</sup>
AADKH	Alpha and Beta in Air Filters	Beta Confidence Interval	3/24/2015	1.49 E-03	pCi/M <sup>3</sup>
AADKH	Alpha and Beta in Air Filters	Beta LLD	3/24/2015	1.09 E-03	pCi/M <sup>3</sup>
AAAIK	Alpha and Beta in Air Filters	Alpha Activity	3/31/2015	1.73 E-03	pCi/M <sup>3</sup>
AAAIK	Alpha and Beta in Air Filters	Alpha Confidence Interval	3/31/2015	7.25 E-04	pCi/M <sup>3</sup>
AAAIK	Alpha and Beta in Air Filters	Alpha LLD	3/31/2015	4.18 E-04	pCi/M <sup>3</sup>
AAAIK	Alpha and Beta in Air Filters	Beta Activity	3/31/2015	1.29 E-02	pCi/M <sup>3</sup>
AAAIK	Alpha and Beta in Air Filters	Beta Confidence Interval	3/31/2015	1.45 E-03	pCi/M <sup>3</sup>
AAAIK	Alpha and Beta in Air Filters	Beta LLD	3/31/2015	1.10 E-03	pCi/M <sup>3</sup>
AANEL	Alpha and Beta in Air Filters	Alpha Activity	3/31/2015	1.79 E-03	pCi/M <sup>3</sup>
AANEL	Alpha and Beta in Air Filters	Alpha Confidence Interval	3/31/2015	7.43 E-04	pCi/M <sup>3</sup>
AANEL	Alpha and Beta in Air Filters	Alpha LLD	3/31/2015	4.22 E-04	pCi/M <sup>3</sup>
AANEL	Alpha and Beta in Air Filters	Beta Activity	3/31/2015	1.39 E-02	pCi/M <sup>3</sup>
AANEL	Alpha and Beta in Air Filters	Beta Confidence Interval	3/31/2015	1.50 E-03	pCi/M <sup>3</sup>

LOCATION DESCRIPTION	ANALYSIS NAME	ANALYTE NAME	COLLECTION DATE	RESULTS	Units
AANEL	Alpha and Beta in Air Filters	Beta LLD	3/31/2015	1.11 E-03	pCi/M <sup>3</sup>
AAJAK	Alpha and Beta in Air Filters	Alpha Activity	3/31/2015	1.48 E-03	pCi/M <sup>3</sup>
AAJAK	Alpha and Beta in Air Filters	Alpha Confidence Interval	3/31/2015	6.88 E-04	pCi/M <sup>3</sup>
AAJAK	Alpha and Beta in Air Filters	Alpha LLD	3/31/2015	4.22 E-04	pCi/M <sup>3</sup>
AAJAK	Alpha and Beta in Air Filters	Beta Activity	3/31/2015	1.36 E-02	pCi/M <sup>3</sup>
AAJAK	Alpha and Beta in Air Filters	Beta Confidence Interval	3/31/2015	1.48 E-03	pCi/M <sup>3</sup>
AAJAK	Alpha and Beta in Air Filters	Beta LLD	3/31/2015	1.11 E-03	pCi/M <sup>3</sup>
AABGN	Alpha and Beta in Air Filters	Alpha Activity	3/31/2015	1.78 E-03	pCi/M <sup>3</sup>
AABGN	Alpha and Beta in Air Filters	Alpha Confidence Interval	3/31/2015	7.34 E-04	pCi/M <sup>3</sup>
AABGN	Alpha and Beta in Air Filters	Alpha LLD	3/31/2015	4.17 E-04	pCi/M <sup>3</sup>
AABGN	Alpha and Beta in Air Filters	Beta Activity	3/31/2015	1.31 E-02	pCi/M <sup>3</sup>
AABGN	Alpha and Beta in Air Filters	Beta Confidence Interval	3/31/2015	1.45 E-03	pCi/M <sup>3</sup>
AABGN	Alpha and Beta in Air Filters	Beta LLD	3/31/2015	1.10 E-03	pCi/M <sup>3</sup>
AAABR	Alpha and Beta in Air Filters	Alpha Activity	3/31/2015	1.15 E-03	pCi/M <sup>3</sup>
AAABR	Alpha and Beta in Air Filters	Alpha Confidence Interval	3/31/2015	6.23 E-04	pCi/M <sup>3</sup>
AAABR	Alpha and Beta in Air Filters	Alpha LLD	3/31/2015	4.19 E-04	pCi/M <sup>3</sup>
AAABR	Alpha and Beta in Air Filters	Beta Activity	3/31/2015	1.34 E-02	pCi/M <sup>3</sup>
AAABR	Alpha and Beta in Air Filters	Beta Confidence Interval	3/31/2015	1.47 E-03	pCi/M <sup>3</sup>
AAABR	Alpha and Beta in Air Filters	Beta LLD	3/31/2015	1.10 E-03	pCi/M <sup>3</sup>
AAALN	Alpha and Beta in Air Filters	Alpha Activity	3/17/2015	2.96 E-03	pCi/M <sup>3</sup>
AAALN	Alpha and Beta in Air Filters	Alpha Confidence Interval	3/17/2015	9.47 E-04	pCi/M <sup>3</sup>
AAALN	Alpha and Beta in Air Filters	Alpha LLD	3/17/2015	5.96 E-04	pCi/M <sup>3</sup>
AAALN	Alpha and Beta in Air Filters	Beta Activity	3/17/2015	1.14 E-02	pCi/M <sup>3</sup>
AAALN	Alpha and Beta in Air Filters	Beta Confidence Interval	3/17/2015	1.47 E-03	pCi/M <sup>3</sup>
AAALN	Alpha and Beta in Air Filters	Beta LLD	3/17/2015	1.34 E-03	pCi/M <sup>3</sup>
AASCT	Alpha and Beta in Air Filters	Alpha Activity	3/31/2015	1.27 E-03	pCi/M <sup>3</sup>
AASCT	Alpha and Beta in Air Filters	Alpha Confidence Interval	3/31/2015	6.47 E-04	pCi/M <sup>3</sup>
AASCT	Alpha and Beta in Air Filters	Alpha LLD	3/31/2015	4.19 E-04	pCi/M <sup>3</sup>
AASCT	Alpha and Beta in Air Filters	Beta Activity	3/31/2015	1.40 E-02	pCi/M <sup>3</sup>
AASCT	Alpha and Beta in Air Filters	Beta Confidence Interval	3/31/2015	1.49 E-03	pCi/M <sup>3</sup>
AASCT	Alpha and Beta in Air Filters	Beta LLD	3/31/2015	1.10 E-03	pCi/M <sup>3</sup>
AADKH	Alpha and Beta in Air Filters	Alpha Activity	3/31/2015	1.01 E-03	pCi/M <sup>3</sup>
AADKH	Alpha and Beta in Air Filters	Alpha Confidence Interval	3/31/2015	5.86 E-04	pCi/M <sup>3</sup>
AADKH	Alpha and Beta in Air Filters	Alpha LLD	3/31/2015	4.11 E-04	pCi/M <sup>3</sup>
AADKH	Alpha and Beta in Air Filters	Beta Activity	3/31/2015	1.30 E-02	pCi/M <sup>3</sup>
AADKH	Alpha and Beta in Air Filters	Beta Confidence Interval	3/31/2015	1.43 E-03	pCi/M <sup>3</sup>
AADKH	Alpha and Beta in Air Filters	Beta LLD	3/31/2015	1.08 E-03	pCi/M <sup>3</sup>
AAAIK	Alpha and Beta in Air Filters	Alpha Activity	4/7/2015	2.27 E-03	pCi/M <sup>3</sup>
AAAIK	Alpha and Beta in Air Filters	Alpha Confidence Interval	4/7/2015	8.53 E-04	pCi/M <sup>3</sup>

LOCATION DESCRIPTION	ANALYSIS NAME	ANALYTE NAME	COLLECTION DATE	RESULTS	Units
AAAIK	Alpha and Beta in Air Filters	Alpha LLD	4/7/2015	5.92 E-04	pCi/M <sup>3</sup>
AAAIK	Alpha and Beta in Air Filters	Beta Activity	4/7/2015	1.51 E-02	pCi/M <sup>3</sup>
AAAIK	Alpha and Beta in Air Filters	Beta Confidence Interval	4/7/2015	1.52 E-03	pCi/M <sup>3</sup>
AAAIK	Alpha and Beta in Air Filters	Beta LLD	4/7/2015	9.90 E-04	pCi/M <sup>3</sup>
AANEL	Alpha and Beta in Air Filters	Alpha Activity	4/7/2015	1.96 E-03	pCi/M <sup>3</sup>
AANEL	Alpha and Beta in Air Filters	Alpha Confidence Interval	4/7/2015	8.23 E-04	pCi/M <sup>3</sup>
AANEL	Alpha and Beta in Air Filters	Alpha LLD	4/7/2015	6.04 E-04	pCi/M <sup>3</sup>
AANEL	Alpha and Beta in Air Filters	Beta Activity	4/7/2015	1.84 E-02	pCi/M <sup>3</sup>
AANEL	Alpha and Beta in Air Filters	Beta Confidence Interval	4/7/2015	1.67 E-03	pCi/M <sup>3</sup>
AANEL	Alpha and Beta in Air Filters	Beta LLD	4/7/2015	1.01 E-03	pCi/M <sup>3</sup>
AAJAK	Alpha and Beta in Air Filters	Alpha Activity	4/7/2015	3.09 E-03	pCi/M <sup>3</sup>
AAJAK	Alpha and Beta in Air Filters	Alpha Confidence Interval	4/7/2015	9.77 E-04	pCi/M <sup>3</sup>
AAJAK	Alpha and Beta in Air Filters	Alpha LLD	4/7/2015	6.05 E-04	pCi/M <sup>3</sup>
AAJAK	Alpha and Beta in Air Filters	Beta Activity	4/7/2015	1.67 E-02	pCi/M <sup>3</sup>
AAJAK	Alpha and Beta in Air Filters	Beta Confidence Interval	4/7/2015	1.61 E-03	pCi/M <sup>3</sup>
AAJAK	Alpha and Beta in Air Filters	Beta LLD	4/7/2015	1.01 E-03	pCi/M <sup>3</sup>
AABGN	Alpha and Beta in Air Filters	Alpha Activity	4/7/2015	2.32 E-03	pCi/M <sup>3</sup>
AABGN	Alpha and Beta in Air Filters	Alpha Confidence Interval	4/7/2015	8.67 E-04	pCi/M <sup>3</sup>
AABGN	Alpha and Beta in Air Filters	Alpha LLD	4/7/2015	5.95 E-04	pCi/M <sup>3</sup>
AABGN	Alpha and Beta in Air Filters	Beta Activity	4/7/2015	1.75 E-02	pCi/M <sup>3</sup>
AABGN	Alpha and Beta in Air Filters	Beta Confidence Interval	4/7/2015	1.62 E-03	pCi/M <sup>3</sup>
AABGN	Alpha and Beta in Air Filters	Beta LLD	4/7/2015	9.95 E-04	pCi/M <sup>3</sup>
AAABR	Alpha and Beta in Air Filters	Alpha Activity	4/7/2015	2.35 E-03	pCi/M <sup>3</sup>
AAABR	Alpha and Beta in Air Filters	Alpha Confidence Interval	4/7/2015	8.76 E-04	pCi/M <sup>3</sup>
AAABR	Alpha and Beta in Air Filters	Alpha LLD	4/7/2015	6.01 E-04	pCi/M <sup>3</sup>
AAABR	Alpha and Beta in Air Filters	Beta Activity	4/7/2015	1.74 E-02	pCi/M <sup>3</sup>
AAABR	Alpha and Beta in Air Filters	Beta Confidence Interval	4/7/2015	1.63 E-03	pCi/M <sup>3</sup>
AAABR	Alpha and Beta in Air Filters	Beta LLD	4/7/2015	1.01 E-03	pCi/M <sup>3</sup>
AAALN	Alpha and Beta in Air Filters	Alpha Activity	3/24/2015	1.90 E-03	pCi/M <sup>3</sup>
AAALN	Alpha and Beta in Air Filters	Alpha Confidence Interval	3/24/2015	7.51 E-04	pCi/M <sup>3</sup>
AAALN	Alpha and Beta in Air Filters	Alpha LLD	3/24/2015	4.10 E-04	pCi/M <sup>3</sup>
AAALN	Alpha and Beta in Air Filters	Beta Activity	3/24/2015	1.56 E-02	pCi/M <sup>3</sup>
AAALN	Alpha and Beta in Air Filters	Beta Confidence Interval	3/24/2015	1.54 E-03	pCi/M <sup>3</sup>
AAALN	Alpha and Beta in Air Filters	Beta LLD	3/24/2015	1.08 E-03	pCi/M <sup>3</sup>
AASCT	Alpha and Beta in Air Filters	Alpha Activity	4/7/2015	2.36 E-03	pCi/M <sup>3</sup>
AASCT	Alpha and Beta in Air Filters	Alpha Confidence Interval	4/7/2015	8.71 E-04	pCi/M <sup>3</sup>
AASCT	Alpha and Beta in Air Filters	Alpha LLD	4/7/2015	5.98 E-04	pCi/M <sup>3</sup>
AASCT	Alpha and Beta in Air Filters	Beta Activity	4/7/2015	1.56 E-02	pCi/M <sup>3</sup>
AASCT	Alpha and Beta in Air Filters	Beta Confidence Interval	4/7/2015	1.55 E-03	pCi/M <sup>3</sup>

LOCATION DESCRIPTION	ANALYSIS NAME	ANALYTE NAME	COLLECTION DATE	RESULTS	Units
AASCT	Alpha and Beta in Air Filters	Beta LLD	4/7/2015	1.00 E-03	pCi/M <sup>3</sup>
AADKH	Alpha and Beta in Air Filters	Alpha Activity	4/7/2015	1.62 E-03	pCi/M <sup>3</sup>
AADKH	Alpha and Beta in Air Filters	Alpha Confidence Interval	4/7/2015	7.57 E-04	pCi/M <sup>3</sup>
AADKH	Alpha and Beta in Air Filters	Alpha LLD	4/7/2015	5.92 E-04	pCi/M <sup>3</sup>
AADKH	Alpha and Beta in Air Filters	Beta Activity	4/7/2015	1.67 E-02	pCi/M <sup>3</sup>
AADKH	Alpha and Beta in Air Filters	Beta Confidence Interval	4/7/2015	1.58 E-03	pCi/M <sup>3</sup>
AADKH	Alpha and Beta in Air Filters	Beta LLD	4/7/2015	9.90 E-04	pCi/M <sup>3</sup>
AAAIK	Alpha and Beta in Air Filters	Alpha Activity	4/14/2015	1.68 E-03	pCi/M <sup>3</sup>
AAAIK	Alpha and Beta in Air Filters	Alpha Confidence Interval	4/14/2015	7.63 E-04	pCi/M <sup>3</sup>
AAAIK	Alpha and Beta in Air Filters	Alpha LLD	4/14/2015	5.89 E-04	pCi/M <sup>3</sup>
AAAIK	Alpha and Beta in Air Filters	Beta Activity	4/14/2015	1.65 E-02	pCi/M <sup>3</sup>
AAAIK	Alpha and Beta in Air Filters	Beta Confidence Interval	4/14/2015	1.57 E-03	pCi/M <sup>3</sup>
AAAIK	Alpha and Beta in Air Filters	Beta LLD	4/14/2015	9.84 E-04	pCi/M <sup>3</sup>
AANEL	Alpha and Beta in Air Filters	Alpha Activity	4/14/2015	2.09 E-03	pCi/M <sup>3</sup>
AANEL	Alpha and Beta in Air Filters	Alpha Confidence Interval	4/14/2015	8.24 E-04	pCi/M <sup>3</sup>
AANEL	Alpha and Beta in Air Filters	Alpha LLD	4/14/2015	5.84 E-04	pCi/M <sup>3</sup>
AANEL	Alpha and Beta in Air Filters	Beta Activity	4/14/2015	1.68 E-02	pCi/M <sup>3</sup>
AANEL	Alpha and Beta in Air Filters	Beta Confidence Interval	4/14/2015	1.58 E-03	pCi/M <sup>3</sup>
AANEL	Alpha and Beta in Air Filters	Beta LLD	4/14/2015	9.76 E-04	pCi/M <sup>3</sup>
AAJAK	Alpha and Beta in Air Filters	Alpha Activity	4/14/2015	1.54 E-03	pCi/M <sup>3</sup>
AAJAK	Alpha and Beta in Air Filters	Alpha Confidence Interval	4/14/2015	7.60 E-04	pCi/M <sup>3</sup>
AAJAK	Alpha and Beta in Air Filters	Alpha LLD	4/14/2015	6.11 E-04	pCi/M <sup>3</sup>
AAJAK	Alpha and Beta in Air Filters	Beta Activity	4/14/2015	1.74 E-02	pCi/M <sup>3</sup>
AAJAK	Alpha and Beta in Air Filters	Beta Confidence Interval	4/14/2015	1.64 E-03	pCi/M <sup>3</sup>
AAJAK	Alpha and Beta in Air Filters	Beta LLD	4/14/2015	1.02 E-03	pCi/M <sup>3</sup>
AABGN	Alpha and Beta in Air Filters	Alpha Activity	4/14/2015	1.59 E-03	pCi/M <sup>3</sup>
AABGN	Alpha and Beta in Air Filters	Alpha Confidence Interval	4/14/2015	7.57 E-04	pCi/M <sup>3</sup>
AABGN	Alpha and Beta in Air Filters	Alpha LLD	4/14/2015	6.00 E-04	pCi/M <sup>3</sup>
AABGN	Alpha and Beta in Air Filters	Beta Activity	4/14/2015	1.64 E-02	pCi/M <sup>3</sup>
AABGN	Alpha and Beta in Air Filters	Beta Confidence Interval	4/14/2015	1.58 E-03	pCi/M <sup>3</sup>
AABGN	Alpha and Beta in Air Filters	Beta LLD	4/14/2015	1.00 E-03	pCi/M <sup>3</sup>
AAABR	Alpha and Beta in Air Filters	Alpha Activity	4/14/2015	1.40 E-03	pCi/M <sup>3</sup>
AAABR	Alpha and Beta in Air Filters	Alpha Confidence Interval	4/14/2015	7.19 E-04	pCi/M <sup>3</sup>
AAABR	Alpha and Beta in Air Filters	Alpha LLD	4/14/2015	5.95 E-04	pCi/M <sup>3</sup>
AAABR	Alpha and Beta in Air Filters	Beta Activity	4/14/2015	1.45 E-02	pCi/M <sup>3</sup>
AAABR	Alpha and Beta in Air Filters	Beta Confidence Interval	4/14/2015	1.49 E-03	pCi/M <sup>3</sup>
AAABR	Alpha and Beta in Air Filters	Beta LLD	4/14/2015	9.95 E-04	pCi/M <sup>3</sup>
AAALN	Alpha and Beta in Air Filters	Alpha Activity	3/31/2015	1.33 E-03	pCi/M <sup>3</sup>
AAALN	Alpha and Beta in Air Filters	Alpha Confidence Interval	3/31/2015	6.60 E-04	pCi/M <sup>3</sup>

LOCATION DESCRIPTION	ANALYSIS NAME	ANALYTE NAME	COLLECTION DATE	RESULTS	Units
AAALN	Alpha and Beta in Air Filters	Alpha LLD	3/31/2015	4.19 E-04	pCi/M <sup>3</sup>
AAALN	Alpha and Beta in Air Filters	Beta Activity	3/31/2015	1.46 E-02	pCi/M <sup>3</sup>
AAALN	Alpha and Beta in Air Filters	Beta Confidence Interval	3/31/2015	1.52 E-03	pCi/M <sup>3</sup>
AAALN	Alpha and Beta in Air Filters	Beta LLD	3/31/2015	1.10 E-03	pCi/M <sup>3</sup>
AASCT	Alpha and Beta in Air Filters	Alpha Activity	4/14/2015	1.10 E-03	pCi/M <sup>3</sup>
AASCT	Alpha and Beta in Air Filters	Alpha Confidence Interval	4/14/2015	6.77 E-04	pCi/M <sup>3</sup>
AASCT	Alpha and Beta in Air Filters	Alpha LLD	4/14/2015	6.09 E-04	pCi/M <sup>3</sup>
AASCT	Alpha and Beta in Air Filters	Beta Activity	4/14/2015	1.56 E-02	pCi/M <sup>3</sup>
AASCT	Alpha and Beta in Air Filters	Beta Confidence Interval	4/14/2015	1.56 E-03	pCi/M <sup>3</sup>
AASCT	Alpha and Beta in Air Filters	Beta LLD	4/14/2015	1.02 E-03	pCi/M <sup>3</sup>
AADKH	Alpha and Beta in Air Filters	Alpha Activity	4/14/2015	1.19 E-03	pCi/M <sup>3</sup>
AADKH	Alpha and Beta in Air Filters	Alpha Confidence Interval	4/14/2015	6.72 E-04	pCi/M <sup>3</sup>
AADKH	Alpha and Beta in Air Filters	Alpha LLD	4/14/2015	5.74 E-04	pCi/M <sup>3</sup>
AADKH	Alpha and Beta in Air Filters	Beta Activity	4/14/2015	1.75 E-02	pCi/M <sup>3</sup>
AADKH	Alpha and Beta in Air Filters	Beta Confidence Interval	4/14/2015	1.58 E-03	pCi/M <sup>3</sup>
AADKH	Alpha and Beta in Air Filters	Beta LLD	4/14/2015	9.60 E-04	pCi/M <sup>3</sup>
AAAIK	Alpha and Beta in Air Filters	Alpha Activity	4/21/2015	1.11 E-03	pCi/M <sup>3</sup>
AAAIK	Alpha and Beta in Air Filters	Alpha Confidence Interval	4/21/2015	6.26 E-04	pCi/M <sup>3</sup>
AAAIK	Alpha and Beta in Air Filters	Alpha LLD	4/21/2015	5.06 E-04	pCi/M <sup>3</sup>
AAAIK	Alpha and Beta in Air Filters	Beta Activity	4/21/2015	9.84 E-03	pCi/M <sup>3</sup>
AAAIK	Alpha and Beta in Air Filters	Beta Confidence Interval	4/21/2015	1.33 E-03	pCi/M <sup>3</sup>
AAAIK	Alpha and Beta in Air Filters	Beta LLD	4/21/2015	1.22 E-03	pCi/M <sup>3</sup>
AANEL	Alpha and Beta in Air Filters	Alpha Activity	4/21/2015	9.24 E-04	pCi/M <sup>3</sup>
AANEL	Alpha and Beta in Air Filters	Alpha Confidence Interval	4/21/2015	5.87 E-04	pCi/M <sup>3</sup>
AANEL	Alpha and Beta in Air Filters	Alpha LLD	4/21/2015	5.04 E-04	pCi/M <sup>3</sup>
AANEL	Alpha and Beta in Air Filters	Beta Activity	4/21/2015	9.15 E-03	pCi/M <sup>3</sup>
AANEL	Alpha and Beta in Air Filters	Beta Confidence Interval	4/21/2015	1.30 E-03	pCi/M <sup>3</sup>
AANEL	Alpha and Beta in Air Filters	Beta LLD	4/21/2015	1.21 E-03	pCi/M <sup>3</sup>
AAJAK	Alpha and Beta in Air Filters	Alpha Activity	4/21/2015	1.16 E-03	pCi/M <sup>3</sup>
AAJAK	Alpha and Beta in Air Filters	Alpha Confidence Interval	4/21/2015	6.53 E-04	pCi/M <sup>3</sup>
AAJAK	Alpha and Beta in Air Filters	Alpha LLD	4/21/2015	5.28 E-04	pCi/M <sup>3</sup>
AAJAK	Alpha and Beta in Air Filters	Beta Activity	4/21/2015	9.93 E-03	pCi/M <sup>3</sup>
AAJAK	Alpha and Beta in Air Filters	Beta Confidence Interval	4/21/2015	1.37 E-03	pCi/M <sup>3</sup>
AAJAK	Alpha and Beta in Air Filters	Beta LLD	4/21/2015	1.27 E-03	pCi/M <sup>3</sup>
AABGN	Alpha and Beta in Air Filters	Alpha Activity	4/21/2015	1.04 E-03	pCi/M <sup>3</sup>
AABGN	Alpha and Beta in Air Filters	Alpha Confidence Interval	4/21/2015	6.07 E-04	pCi/M <sup>3</sup>
AABGN	Alpha and Beta in Air Filters	Alpha LLD	4/21/2015	5.00 E-04	pCi/M <sup>3</sup>
AABGN	Alpha and Beta in Air Filters	Beta Activity	4/21/2015	9.39 E-03	pCi/M <sup>3</sup>
AABGN	Alpha and Beta in Air Filters	Beta Confidence Interval	4/21/2015	1.30 E-03	pCi/M <sup>3</sup>

LOCATION DESCRIPTION	ANALYSIS NAME	ANALYTE NAME	COLLECTION DATE	RESULTS	Units
AABGN	Alpha and Beta in Air Filters	Beta LLD	4/21/2015	1.20 E-03	pCi/M <sup>3</sup>
AAABR	Alpha and Beta in Air Filters	Alpha Activity	4/21/2015	1.11 E-03	pCi/M <sup>3</sup>
AAABR	Alpha and Beta in Air Filters	Alpha Confidence Interval	4/21/2015	6.25 E-04	pCi/M <sup>3</sup>
AAABR	Alpha and Beta in Air Filters	Alpha LLD	4/21/2015	5.05 E-04	pCi/M <sup>3</sup>
AAABR	Alpha and Beta in Air Filters	Beta Activity	4/21/2015	9.75 E-03	pCi/M <sup>3</sup>
AAABR	Alpha and Beta in Air Filters	Beta Confidence Interval	4/21/2015	1.33 E-03	pCi/M <sup>3</sup>
AAABR	Alpha and Beta in Air Filters	Beta LLD	4/21/2015	1.21 E-03	pCi/M <sup>3</sup>
AAALN	Tritium in Rainwater	Tritium Activity	3/31/2015	<LLD	pCi/L
AAALN	Tritium in Rainwater	Tritium Confidence Interval	3/31/2015	NA	pCi/L
AAALN	Tritium in Rainwater	Tritium LLD	3/31/2015	2.50E+02	pCi/L
AAALN	Tritium in Silica Gel	Tritium Activity	3/31/2015	3.14E+02	pCi/L
AAALN	Tritium in Silica Gel	Tritium Confidence Interval	3/31/2015	1.15E+02	pCi/L
AAALN	Tritium in Silica Gel	Tritium LLD	3/31/2015	2.45E+02	pCi/L
AASCT	Alpha and Beta in Air Filters	Alpha Activity	4/21/2015	1.15 E-03	pCi/M <sup>3</sup>
AASCT	Alpha and Beta in Air Filters	Alpha Confidence Interval	4/21/2015	6.36 E-04	pCi/M <sup>3</sup>
AASCT	Alpha and Beta in Air Filters	Alpha LLD	4/21/2015	5.04 E-04	pCi/M <sup>3</sup>
AASCT	Alpha and Beta in Air Filters	Beta Activity	4/21/2015	1.10 E-02	pCi/M <sup>3</sup>
AASCT	Alpha and Beta in Air Filters	Beta Confidence Interval	4/21/2015	1.38 E-03	pCi/M <sup>3</sup>
AASCT	Alpha and Beta in Air Filters	Beta LLD	4/21/2015	1.21 E-03	pCi/M <sup>3</sup>
AADKH	Alpha and Beta in Air Filters	Alpha Activity	4/21/2015	1.04 E-03	pCi/M <sup>3</sup>
AADKH	Alpha and Beta in Air Filters	Alpha Confidence Interval	4/21/2015	6.02 E-04	pCi/M <sup>3</sup>
AADKH	Alpha and Beta in Air Filters	Alpha LLD	4/21/2015	4.96 E-04	pCi/M <sup>3</sup>
AADKH	Alpha and Beta in Air Filters	Beta Activity	4/21/2015	8.49 E-03	pCi/M <sup>3</sup>
AADKH	Alpha and Beta in Air Filters	Beta Confidence Interval	4/21/2015	1.25 E-03	pCi/M <sup>3</sup>
AADKH	Alpha and Beta in Air Filters	Beta LLD	4/21/2015	1.19 E-03	pCi/M <sup>3</sup>
AAAIK	Alpha and Beta in Air Filters	Alpha Activity	4/28/2015	9.85 E-04	pCi/M <sup>3</sup>
AAAIK	Alpha and Beta in Air Filters	Alpha Confidence Interval	4/28/2015	6.16 E-04	pCi/M <sup>3</sup>
AAAIK	Alpha and Beta in Air Filters	Alpha LLD	4/28/2015	4.98 E-04	pCi/M <sup>3</sup>
AAAIK	Alpha and Beta in Air Filters	Beta Activity	4/28/2015	1.84 E-02	pCi/M <sup>3</sup>
AAAIK	Alpha and Beta in Air Filters	Beta Confidence Interval	4/28/2015	1.67 E-03	pCi/M <sup>3</sup>
AAAIK	Alpha and Beta in Air Filters	Beta LLD	4/28/2015	1.20 E-03	pCi/M <sup>3</sup>
AAJAK	Alpha and Beta in Air Filters	Alpha Activity	4/28/2015	1.73 E-03	pCi/M <sup>3</sup>
AAJAK	Alpha and Beta in Air Filters	Alpha Confidence Interval	4/28/2015	7.59 E-04	pCi/M <sup>3</sup>
AAJAK	Alpha and Beta in Air Filters	Alpha LLD	4/28/2015	5.07 E-04	pCi/M <sup>3</sup>
AAJAK	Alpha and Beta in Air Filters	Beta Activity	4/28/2015	2.08 E-02	pCi/M <sup>3</sup>
AAJAK	Alpha and Beta in Air Filters	Beta Confidence Interval	4/28/2015	1.78 E-03	pCi/M <sup>3</sup>
AAJAK	Alpha and Beta in Air Filters	Beta LLD	4/28/2015	1.22 E-03	pCi/M <sup>3</sup>
AABGN	Alpha and Beta in Air Filters	Alpha Activity	4/28/2015	1.23 E-03	pCi/M <sup>3</sup>
AABGN	Alpha and Beta in Air Filters	Alpha Confidence Interval	4/28/2015	6.62 E-04	pCi/M <sup>3</sup>
AABGN	Alpha and Beta in Air Filters	Alpha LLD	4/28/2015	4.98 E-04	pCi/M <sup>3</sup>

LOCATION DESCRIPTION	ANALYSIS NAME	ANALYTE NAME	COLLECTION DATE	RESULTS	Units
AABGN	Alpha and Beta in Air Filters	Beta Activity	4/28/2015	1.84 E-02	pCi/M <sup>3</sup>
AABGN	Alpha and Beta in Air Filters	Beta Confidence Interval	4/28/2015	1.67 E-03	pCi/M <sup>3</sup>
AABGN	Alpha and Beta in Air Filters	Beta LLD	4/28/2015	1.20 E-03	pCi/M <sup>3</sup>
AAABR	Alpha and Beta in Air Filters	Alpha Activity	4/28/2015	1.65 E-03	pCi/M <sup>3</sup>
AAABR	Alpha and Beta in Air Filters	Alpha Confidence Interval	4/28/2015	7.32 E-04	pCi/M <sup>3</sup>
AAABR	Alpha and Beta in Air Filters	Alpha LLD	4/28/2015	4.96 E-04	pCi/M <sup>3</sup>
AAABR	Alpha and Beta in Air Filters	Beta Activity	4/28/2015	1.88 E-02	pCi/M <sup>3</sup>
AAABR	Alpha and Beta in Air Filters	Beta Confidence Interval	4/28/2015	1.68 E-03	pCi/M <sup>3</sup>
AAABR	Alpha and Beta in Air Filters	Beta LLD	4/28/2015	1.19 E-03	pCi/M <sup>3</sup>
AAALN	EML Pu-02 Modified	Plutonium-238	3/31/2015	<MDA	pCi/M <sup>3</sup>
AAALN	EML Pu-02 Modified	Plutonium-239/240	3/31/2015	<MDA	pCi/M <sup>3</sup>
AAALN	Alpha and Beta in Air Filters	Alpha Activity	4/7/2015	1.68 E-03	pCi/M <sup>3</sup>
AAALN	Alpha and Beta in Air Filters	Alpha Confidence Interval	4/7/2015	7.80 E-04	pCi/M <sup>3</sup>
AAALN	Alpha and Beta in Air Filters	Alpha LLD	4/7/2015	6.02 E-04	pCi/M <sup>3</sup>
AAALN	Alpha and Beta in Air Filters	Beta Activity	4/7/2015	1.93 E-02	pCi/M <sup>3</sup>
AASCT	Alpha and Beta in Air Filters	Alpha Activity	4/28/2015	9.30 E-04	pCi/M <sup>3</sup>
AASCT	Alpha and Beta in Air Filters	Alpha Confidence Interval	4/28/2015	6.09 E-04	pCi/M <sup>3</sup>
AASCT	Alpha and Beta in Air Filters	Alpha LLD	4/28/2015	5.02 E-04	pCi/M <sup>3</sup>
AASCT	Alpha and Beta in Air Filters	Beta Activity	4/28/2015	1.86 E-02	pCi/M <sup>3</sup>
AASCT	Alpha and Beta in Air Filters	Beta Confidence Interval	4/28/2015	1.68 E-03	pCi/M <sup>3</sup>
AASCT	Alpha and Beta in Air Filters	Beta LLD	4/28/2015	1.21 E-03	pCi/M <sup>3</sup>
AADKH	Alpha and Beta in Air Filters	Alpha Activity	4/28/2015	1.04 E-03	pCi/M <sup>3</sup>
AADKH	Alpha and Beta in Air Filters	Alpha Confidence Interval	4/28/2015	6.21 E-04	pCi/M <sup>3</sup>
AADKH	Alpha and Beta in Air Filters	Alpha LLD	4/28/2015	4.93 E-04	pCi/M <sup>3</sup>
AADKH	Alpha and Beta in Air Filters	Beta Activity	4/28/2015	1.75 E-02	pCi/M <sup>3</sup>
AADKH	Alpha and Beta in Air Filters	Beta Confidence Interval	4/28/2015	1.63 E-03	pCi/M <sup>3</sup>
AADKH	Alpha and Beta in Air Filters	Beta LLD	4/28/2015	1.18 E-03	pCi/M <sup>3</sup>
AAAIK	Alpha and Beta in Air Filters	Alpha Activity	5/5/2015	1.32 E-03	pCi/M <sup>3</sup>
AAAIK	Alpha and Beta in Air Filters	Alpha Confidence Interval	5/5/2015	5.99 E-04	pCi/M <sup>3</sup>
AAAIK	Alpha and Beta in Air Filters	Alpha LLD	5/5/2015	0.00 E-00	pCi/M <sup>3</sup>
AAAIK	Alpha and Beta in Air Filters	Beta Activity	5/5/2015	1.48 E-02	pCi/M <sup>3</sup>
AAAIK	Alpha and Beta in Air Filters	Beta Confidence Interval	5/5/2015	1.52 E-03	pCi/M <sup>3</sup>
AAAIK	Alpha and Beta in Air Filters	Beta LLD	5/5/2015	1.18 E-03	pCi/M <sup>3</sup>
AANEL	Alpha and Beta in Air Filters	Alpha Activity	5/5/2015	9.02 E-04	pCi/M <sup>3</sup>
AANEL	Alpha and Beta in Air Filters	Alpha Confidence Interval	5/5/2015	5.09 E-04	pCi/M <sup>3</sup>
AANEL	Alpha and Beta in Air Filters	Alpha LLD	5/5/2015	0.00 E-00	pCi/M <sup>3</sup>
AANEL	Alpha and Beta in Air Filters	Beta Activity	5/5/2015	1.44 E-02	pCi/M <sup>3</sup>
AANEL	Alpha and Beta in Air Filters	Beta Confidence Interval	5/5/2015	1.51 E-03	pCi/M <sup>3</sup>
AANEL	Alpha and Beta in Air Filters	Beta LLD	5/5/2015	1.18 E-04	pCi/M <sup>3</sup>



LOCATION DESCRIPTION	ANALYSIS NAME	ANALYTE NAME	COLLECTION DATE	RESULTS	Units
AAJAK	Alpha and Beta in Air Filters	Alpha Activity	5/5/2015	1.55 E-03	pCi/M <sup>3</sup>
AAJAK	Alpha and Beta in Air Filters	Alpha Confidence Interval	5/5/2015	6.62 E-04	pCi/M <sup>3</sup>
AAJAK	Alpha and Beta in Air Filters	Alpha LLD	5/5/2015	0.00 E-00	pCi/M <sup>3</sup>
AAJAK	Alpha and Beta in Air Filters	Beta Activity	5/5/2015	1.71 E-02	pCi/M <sup>3</sup>
AAJAK	Alpha and Beta in Air Filters	Beta Confidence Interval	5/5/2015	1.65 E-03	pCi/M <sup>3</sup>
AAJAK	Alpha and Beta in Air Filters	Beta LLD	5/5/2015	1.23 E-03	pCi/M <sup>3</sup>
AABGN	Alpha and Beta in Air Filters	Alpha Activity	5/5/2015	1.10 E-03	pCi/M <sup>3</sup>
AABGN	Alpha and Beta in Air Filters	Alpha Confidence Interval	5/5/2015	5.58 E-04	pCi/M <sup>3</sup>
AABGN	Alpha and Beta in Air Filters	Alpha LLD	5/5/2015	0.00 E-00	pCi/M <sup>3</sup>
AABGN	Alpha and Beta in Air Filters	Beta Activity	5/5/2015	1.47 E-02	pCi/M <sup>3</sup>
AABGN	Alpha and Beta in Air Filters	Beta Confidence Interval	5/5/2015	1.53 E-03	pCi/M <sup>3</sup>
AABGN	Alpha and Beta in Air Filters	Beta LLD	5/5/2015	1.20 E-03	pCi/M <sup>3</sup>
AAABR	Alpha and Beta in Air Filters	Alpha Activity	5/5/2015	9.15 E-04	pCi/M <sup>3</sup>
AAABR	Alpha and Beta in Air Filters	Alpha Confidence Interval	5/5/2015	5.13 E-04	pCi/M <sup>3</sup>
AAABR	Alpha and Beta in Air Filters	Alpha LLD	5/5/2015	0.00 E-00	pCi/M <sup>3</sup>
AAABR	Alpha and Beta in Air Filters	Beta Activity	5/5/2015	1.14 E-02	pCi/M <sup>3</sup>
AAABR	Alpha and Beta in Air Filters	Beta Confidence Interval	5/5/2015	1.50 E-03	pCi/M <sup>3</sup>
AAABR	Alpha and Beta in Air Filters	Beta LLD	5/5/2015	1.19 E-03	pCi/M <sup>3</sup>
AAALN	Alpha and Beta in Air Filters	Beta Confidence Interval	4/7/2015	1.70 E-03	pCi/M <sup>3</sup>
AAALN	Alpha and Beta in Air Filters	Beta LLD	4/7/2015	1.01 E-03	pCi/M <sup>3</sup>
AAALN	Alpha and Beta in Air Filters	Alpha Activity	4/14/2015	1.19 E-03	pCi/M <sup>3</sup>
AAALN	Alpha and Beta in Air Filters	Alpha Confidence Interval	4/14/2015	6.98 E-04	pCi/M <sup>3</sup>
AAALN	Alpha and Beta in Air Filters	Alpha LLD	4/14/2015	6.16 E-04	pCi/M <sup>3</sup>
AAALN	Alpha and Beta in Air Filters	Beta Activity	4/14/2015	1.51 E-02	pCi/M <sup>3</sup>
AASCT	Alpha and Beta in Air Filters	Alpha Activity	5/5/2015	1.18 E-03	pCi/M <sup>3</sup>
AASCT	Alpha and Beta in Air Filters	Alpha Confidence Interval	5/5/2015	5.72 E-04	pCi/M <sup>3</sup>
AASCT	Alpha and Beta in Air Filters	Alpha LLD	5/5/2015	0.00 E-00	pCi/M <sup>3</sup>
AASCT	Alpha and Beta in Air Filters	Beta Activity	5/5/2015	1.37 E-02	pCi/M <sup>3</sup>
AASCT	Alpha and Beta in Air Filters	Beta Confidence Interval	5/5/2015	1.49 E-03	pCi/M <sup>3</sup>
AASCT	Alpha and Beta in Air Filters	Beta LLD	5/5/2015	1.20 E-03	pCi/M <sup>3</sup>
AADKH	Alpha and Beta in Air Filters	Alpha Activity	5/5/2015	8.89 E-04	pCi/M <sup>3</sup>
AADKH	Alpha and Beta in Air Filters	Alpha Confidence Interval	5/5/2015	5.08 E-04	pCi/M <sup>3</sup>
AADKH	Alpha and Beta in Air Filters	Alpha LLD	5/5/2015	0.00 E-00	pCi/M <sup>3</sup>
AADKH	Alpha and Beta in Air Filters	Beta Activity	5/5/2015	1.54 E-02	pCi/M <sup>3</sup>
AADKH	Alpha and Beta in Air Filters	Beta Confidence Interval	5/5/2015	1.54 E-03	pCi/M <sup>3</sup>
AADKH	Alpha and Beta in Air Filters	Beta LLD	5/5/2015	1.18 E-03	pCi/M <sup>3</sup>
AAAIK	Alpha and Beta in Air Filters	Alpha Activity	5/12/2015	2.27 E-03	pCi/M <sup>3</sup>
AAAIK	Alpha and Beta in Air Filters	Alpha Confidence Interval	5/12/2015	7.79 E-04	pCi/M <sup>3</sup>
AAAIK	Alpha and Beta in Air Filters	Alpha LLD	5/12/2015	0.00 E+00	pCi/M <sup>3</sup>

LOCATION DESCRIPTION	ANALYSIS NAME	ANALYTE NAME	COLLECTION DATE	RESULTS	Units
AAAIK	Alpha and Beta in Air Filters	Beta Activity	5/12/2015	2.02 E-02	pCi/M <sup>3</sup>
AAAIK	Alpha and Beta in Air Filters	Beta Confidence Interval	5/12/2015	1.75 E-03	pCi/M <sup>3</sup>
AAAIK	Alpha and Beta in Air Filters	Beta LLD	5/12/2015	1.20 E-03	pCi/M <sup>3</sup>
AANEL	Alpha and Beta in Air Filters	Alpha Activity	5/12/2015	2.62 E-03	pCi/M <sup>3</sup>
AANEL	Alpha and Beta in Air Filters	Alpha Confidence Interval	5/12/2015	8.39 E-04	pCi/M <sup>3</sup>
AANEL	Alpha and Beta in Air Filters	Alpha LLD	5/12/2015	0.00 E+00	pCi/M <sup>3</sup>
AANEL	Alpha and Beta in Air Filters	Beta Activity	5/12/2015	2.06 E-02	pCi/M <sup>3</sup>
AANEL	Alpha and Beta in Air Filters	Beta Confidence Interval	5/12/2015	1.78 E-03	pCi/M <sup>3</sup>
AANEL	Alpha and Beta in Air Filters	Beta LLD	5/12/2015	1.22 E-03	pCi/M <sup>3</sup>
AAJAK	Alpha and Beta in Air Filters	Alpha Activity	5/12/2015	2.76 E-03	pCi/M <sup>3</sup>
AAJAK	Alpha and Beta in Air Filters	Alpha Confidence Interval	5/12/2015	8.49 E-04	pCi/M <sup>3</sup>
AAJAK	Alpha and Beta in Air Filters	Alpha LLD	5/12/2015	0.00 E+00	pCi/M <sup>3</sup>
AAJAK	Alpha and Beta in Air Filters	Beta Activity	5/12/2015	2.24 E-02	pCi/M <sup>3</sup>
AAJAK	Alpha and Beta in Air Filters	Beta Confidence Interval	5/12/2015	1.81 E-03	pCi/M <sup>3</sup>
AAJAK	Alpha and Beta in Air Filters	Beta LLD	5/12/2015	1.19 E-03	pCi/M <sup>3</sup>
AABGN	Alpha and Beta in Air Filters	Alpha Activity	5/12/2015	2.44 E-03	pCi/M <sup>3</sup>
AABGN	Alpha and Beta in Air Filters	Alpha Confidence Interval	5/12/2015	7.95 E-04	pCi/M <sup>3</sup>
AABGN	Alpha and Beta in Air Filters	Alpha LLD	5/12/2015	0.00 E+00	pCi/M <sup>3</sup>
AABGN	Alpha and Beta in Air Filters	Beta Activity	5/12/2015	1.86 E-02	pCi/M <sup>3</sup>
AABGN	Alpha and Beta in Air Filters	Beta Confidence Interval	5/12/2015	1.68 E-03	pCi/M <sup>3</sup>
AABGN	Alpha and Beta in Air Filters	Beta LLD	5/12/2015	1.19 E-03	pCi/M <sup>3</sup>
AAABR	Alpha and Beta in Air Filters	Alpha Activity	5/12/2015	2.95 E-03	pCi/M <sup>3</sup>
AAABR	Alpha and Beta in Air Filters	Alpha Confidence Interval	5/12/2015	8.81 E-04	pCi/M <sup>3</sup>
AAABR	Alpha and Beta in Air Filters	Alpha LLD	5/12/2015	0.00 E+00	pCi/M <sup>3</sup>
AAABR	Alpha and Beta in Air Filters	Beta Activity	5/12/2015	1.89 E-02	pCi/M <sup>3</sup>
AAABR	Alpha and Beta in Air Filters	Beta Confidence Interval	5/12/2015	1.72 E-03	pCi/M <sup>3</sup>
AAABR	Alpha and Beta in Air Filters	Beta LLD	5/12/2015	1.22 E-03	pCi/M <sup>3</sup>
AAALN	Alpha and Beta in Air Filters	Beta Confidence Interval	4/14/2015	1.55 E-03	pCi/M <sup>3</sup>
AAALN	Alpha and Beta in Air Filters	Beta LLD	4/14/2015	1.03 E-03	pCi/M <sup>3</sup>
AAALN	Alpha and Beta in Air Filters	Alpha Activity	4/21/2015	1.02 E-03	pCi/M <sup>3</sup>
AAALN	Alpha and Beta in Air Filters	Alpha Confidence Interval	4/21/2015	6.13 E-04	pCi/M <sup>3</sup>
AAALN	Alpha and Beta in Air Filters	Alpha LLD	4/21/2015	5.15 E-04	pCi/M <sup>3</sup>
AAALN	Alpha and Beta in Air Filters	Beta Activity	4/21/2015	8.72 E-03	pCi/M <sup>3</sup>
AASCT	Alpha and Beta in Air Filters	Alpha Activity	5/12/2015	1.69 E-03	pCi/M <sup>3</sup>
AASCT	Alpha and Beta in Air Filters	Alpha Confidence Interval	5/12/2015	6.88 E-04	pCi/M <sup>3</sup>
AASCT	Alpha and Beta in Air Filters	Alpha LLD	5/12/2015	0.00 E+00	pCi/M <sup>3</sup>
AASCT	Alpha and Beta in Air Filters	Beta Activity	5/12/2015	2.00 E-02	pCi/M <sup>3</sup>
AASCT	Alpha and Beta in Air Filters	Beta Confidence Interval	5/12/2015	1.75 E-03	pCi/M <sup>3</sup>
AASCT	Alpha and Beta in Air Filters	Beta LLD	5/12/2015	1.22 E-03	pCi/M <sup>3</sup>

LOCATION DESCRIPTION	ANALYSIS NAME	ANALYTE NAME	COLLECTION DATE	RESULTS	Units
AADKH	Alpha and Beta in Air Filters	Alpha Activity	5/12/2015	2.01 E-03	pCi/M <sup>3</sup>
AADKH	Alpha and Beta in Air Filters	Alpha Confidence Interval	5/12/2015	7.29 E-04	pCi/M <sup>3</sup>
AADKH	Alpha and Beta in Air Filters	Alpha LLD	5/12/2015	0.00 E+00	pCi/M <sup>3</sup>
AADKH	Alpha and Beta in Air Filters	Beta Activity	5/12/2015	1.87 E-02	pCi/M <sup>3</sup>
AADKH	Alpha and Beta in Air Filters	Beta Confidence Interval	5/12/2015	1.68 E-03	pCi/M <sup>3</sup>
AADKH	Alpha and Beta in Air Filters	Beta LLD	5/12/2015	1.19 E-03	pCi/M <sup>3</sup>
AAAIK	Alpha and Beta in Air Filters	Alpha Activity	5/19/2015	9.81 E-04	pCi/M <sup>3</sup>
AAAIK	Alpha and Beta in Air Filters	Alpha Confidence Interval	5/19/2015	5.30 E-04	pCi/M <sup>3</sup>
AAAIK	Alpha and Beta in Air Filters	Alpha LLD	5/19/2015	0.00 E+00	pCi/M <sup>3</sup>
AAAIK	Alpha and Beta in Air Filters	Beta Activity	5/19/2015	1.94 E-02	pCi/M <sup>3</sup>
AAAIK	Alpha and Beta in Air Filters	Beta Confidence Interval	5/19/2015	1.66 E-03	pCi/M <sup>3</sup>
AAAIK	Alpha and Beta in Air Filters	Beta LLD	5/19/2015	1.14 E-03	pCi/M <sup>3</sup>
AANEL	Alpha and Beta in Air Filters	Alpha Activity	5/19/2015	1.02 E-03	pCi/M <sup>3</sup>
AANEL	Alpha and Beta in Air Filters	Alpha Confidence Interval	5/19/2015	5.72 E-04	pCi/M <sup>3</sup>
AANEL	Alpha and Beta in Air Filters	Alpha LLD	5/19/2015	0.00 E+00	pCi/M <sup>3</sup>
AANEL	Alpha and Beta in Air Filters	Beta Activity	5/19/2015	2.44 E-02	pCi/M <sup>3</sup>
AANEL	Alpha and Beta in Air Filters	Beta Confidence Interval	5/19/2015	1.91 E-03	pCi/M <sup>3</sup>
AANEL	Alpha and Beta in Air Filters	Beta LLD	5/19/2015	1.24 E-03	pCi/M <sup>3</sup>
AAJAK	Alpha and Beta in Air Filters	Alpha Activity	5/19/2015	2.15 E-03	pCi/M <sup>3</sup>
AAJAK	Alpha and Beta in Air Filters	Alpha Confidence Interval	5/19/2015	7.66 E-04	pCi/M <sup>3</sup>
AAJAK	Alpha and Beta in Air Filters	Alpha LLD	5/19/2015	0.00 E+00	pCi/M <sup>3</sup>
AAJAK	Alpha and Beta in Air Filters	Beta Activity	5/19/2015	2.44 E-02	pCi/M <sup>3</sup>
AAJAK	Alpha and Beta in Air Filters	Beta Confidence Interval	5/19/2015	1.89 E-03	pCi/M <sup>3</sup>
AAJAK	Alpha and Beta in Air Filters	Beta LLD	5/19/2015	1.20 E-03	pCi/M <sup>3</sup>
AABGN	Alpha and Beta in Air Filters	Alpha Activity	5/19/2015	2.05 E-03	pCi/M <sup>3</sup>
AABGN	Alpha and Beta in Air Filters	Alpha Confidence Interval	5/19/2015	7.49 E-04	pCi/M <sup>3</sup>
AABGN	Alpha and Beta in Air Filters	Alpha LLD	5/19/2015	0.00 E+00	pCi/M <sup>3</sup>
AABGN	Alpha and Beta in Air Filters	Beta Activity	5/19/2015	2.06 E-02	pCi/M <sup>3</sup>
AABGN	Alpha and Beta in Air Filters	Beta Confidence Interval	5/19/2015	1.77 E-03	pCi/M <sup>3</sup>
AABGN	Alpha and Beta in Air Filters	Beta LLD	5/19/2015	1.22 E-03	pCi/M <sup>3</sup>
AAABR	Alpha and Beta in Air Filters	Alpha Activity	5/19/2015	1.28 E-03	pCi/M <sup>3</sup>
AAABR	Alpha and Beta in Air Filters	Alpha Confidence Interval	5/19/2015	6.21 E-04	pCi/M <sup>3</sup>
AAABR	Alpha and Beta in Air Filters	Alpha LLD	5/19/2015	0.00 E+00	pCi/M <sup>3</sup>
AAABR	Alpha and Beta in Air Filters	Beta Activity	5/19/2015	2.34 E-02	pCi/M <sup>3</sup>
AAABR	Alpha and Beta in Air Filters	Beta Confidence Interval	5/19/2015	1.88 E-03	pCi/M <sup>3</sup>
AAABR	Alpha and Beta in Air Filters	Beta LLD	5/19/2015	1.23 E-03	pCi/M <sup>3</sup>
AAALN	Alpha and Beta in Air Filters	Beta Confidence Interval	4/21/2015	1.29 E-03	pCi/M <sup>3</sup>
AAALN	Alpha and Beta in Air Filters	Beta LLD	4/21/2015	1.24 E-03	pCi/M <sup>3</sup>
AAALN	Alpha and Beta in Air Filters	Alpha Activity	4/28/2015	7.17 E-04	pCi/M <sup>3</sup>

LOCATION DESCRIPTION	ANALYSIS NAME	ANALYTE NAME	COLLECTION DATE	RESULTS	Units
AAALN	Alpha and Beta in Air Filters	Alpha Confidence Interval	4/28/2015	5.53 E-04	pCi/M <sup>3</sup>
AAALN	Alpha and Beta in Air Filters	Alpha LLD	4/28/2015	4.85 E-04	pCi/M <sup>3</sup>
AAALN	Alpha and Beta in Air Filters	Beta Activity	4/28/2015	1.83 E-02	pCi/M <sup>3</sup>
AASCT	Alpha and Beta in Air Filters	Alpha Activity	5/19/2015	2.32 E-03	pCi/M <sup>3</sup>
AASCT	Alpha and Beta in Air Filters	Alpha Confidence Interval	5/19/2015	7.88 E-04	pCi/M <sup>3</sup>
AASCT	Alpha and Beta in Air Filters	Alpha LLD	5/19/2015	0.00 E+00	pCi/M <sup>3</sup>
AASCT	Alpha and Beta in Air Filters	Beta Activity	5/19/2015	2.09 E-02	pCi/M <sup>3</sup>
AASCT	Alpha and Beta in Air Filters	Beta Confidence Interval	5/19/2015	1.77 E-03	pCi/M <sup>3</sup>
AASCT	Alpha and Beta in Air Filters	Beta LLD	5/19/2015	1.20 E-03	pCi/M <sup>3</sup>
AADKH	Alpha and Beta in Air Filters	Alpha Activity	5/19/2015	1.88 E-03	pCi/M <sup>3</sup>
AADKH	Alpha and Beta in Air Filters	Alpha Confidence Interval	5/19/2015	7.15 E-04	pCi/M <sup>3</sup>
AADKH	Alpha and Beta in Air Filters	Alpha LLD	5/19/2015	0.00 E+00	pCi/M <sup>3</sup>
AADKH	Alpha and Beta in Air Filters	Beta Activity	5/19/2015	2.07 E-02	pCi/M <sup>3</sup>
AADKH	Alpha and Beta in Air Filters	Beta Confidence Interval	5/19/2015	1.76 E-03	pCi/M <sup>3</sup>
AADKH	Alpha and Beta in Air Filters	Beta LLD	5/19/2015	1.20 E-03	pCi/M <sup>3</sup>
AAAIK	Alpha and Beta in Air Filters	Alpha Activity	5/26/2015	1.31 E-03	pCi/M <sup>3</sup>
AAAIK	Alpha and Beta in Air Filters	Alpha Confidence Interval	5/26/2015	6.26 E-04	pCi/M <sup>3</sup>
AAAIK	Alpha and Beta in Air Filters	Alpha LLD	5/26/2015	0.00 E+00	pCi/M <sup>3</sup>
AAAIK	Alpha and Beta in Air Filters	Beta Activity	5/26/2015	1.95 E-02	pCi/M <sup>3</sup>
AAAIK	Alpha and Beta in Air Filters	Beta Confidence Interval	5/26/2015	1.72 E-03	pCi/M <sup>3</sup>
AAAIK	Alpha and Beta in Air Filters	Beta LLD	5/26/2015	1.08 E-03	pCi/M <sup>3</sup>
AANEL	Alpha and Beta in Air Filters	Alpha Activity	5/26/2015	2.17 E-03	pCi/M <sup>3</sup>
AANEL	Alpha and Beta in Air Filters	Alpha Confidence Interval	5/26/2015	7.70 E-04	pCi/M <sup>3</sup>
AANEL	Alpha and Beta in Air Filters	Alpha LLD	5/26/2015	0.00 E+00	pCi/M <sup>3</sup>
AANEL	Alpha and Beta in Air Filters	Beta Activity	5/26/2015	1.93 E-02	pCi/M <sup>3</sup>
AANEL	Alpha and Beta in Air Filters	Beta Confidence Interval	5/26/2015	1.70 E-03	pCi/M <sup>3</sup>
AANEL	Alpha and Beta in Air Filters	Beta LLD	5/26/2015	1.05 E-03	pCi/M <sup>3</sup>
AAJAK	Alpha and Beta in Air Filters	Alpha Activity	5/26/2015	2.12 E-03	pCi/M <sup>3</sup>
AAJAK	Alpha and Beta in Air Filters	Alpha Confidence Interval	5/26/2015	7.58 E-04	pCi/M <sup>3</sup>
AAJAK	Alpha and Beta in Air Filters	Alpha LLD	5/26/2015	0.00 E+00	pCi/M <sup>3</sup>
AAJAK	Alpha and Beta in Air Filters	Beta Activity	5/26/2015	2.24 E-02	pCi/M <sup>3</sup>
AAJAK	Alpha and Beta in Air Filters	Beta Confidence Interval	5/26/2015	1.78 E-03	pCi/M <sup>3</sup>
AAJAK	Alpha and Beta in Air Filters	Beta LLD	5/26/2015	1.02 E-03	pCi/M <sup>3</sup>
AABGN	Alpha and Beta in Air Filters	Alpha Activity	5/26/2015	1.81 E-03	pCi/M <sup>3</sup>
AABGN	Alpha and Beta in Air Filters	Alpha Confidence Interval	5/26/2015	7.07 E-04	pCi/M <sup>3</sup>
AABGN	Alpha and Beta in Air Filters	Alpha LLD	5/26/2015	0.00 E+00	pCi/M <sup>3</sup>
AABGN	Alpha and Beta in Air Filters	Beta Activity	5/26/2015	1.96 E-02	pCi/M <sup>3</sup>
AABGN	Alpha and Beta in Air Filters	Beta Confidence Interval	5/26/2015	1.69 E-03	pCi/M <sup>3</sup>
AABGN	Alpha and Beta in Air Filters	Beta LLD	5/26/2015	1.03 E-03	pCi/M <sup>3</sup>

LOCATION DESCRIPTION	ANALYSIS NAME	ANALYTE NAME	COLLECTION DATE	RESULTS	Units
AAABR	Alpha and Beta in Air Filters	Alpha Activity	5/26/2015	2.09 E-03	pCi/M <sup>3</sup>
AAABR	Alpha and Beta in Air Filters	Alpha Confidence Interval	5/26/2015	7.51 E-04	pCi/M <sup>3</sup>
AAABR	Alpha and Beta in Air Filters	Alpha LLD	5/26/2015	0.00 E+00	pCi/M <sup>3</sup>
AAABR	Alpha and Beta in Air Filters	Beta Activity	5/26/2015	1.82 E-02	pCi/M <sup>3</sup>
AAABR	Alpha and Beta in Air Filters	Beta Confidence Interval	5/26/2015	1.65 E-03	pCi/M <sup>3</sup>
AAABR	Alpha and Beta in Air Filters	Beta LLD	5/26/2015	1.04 E-03	pCi/M <sup>3</sup>
AAALN	Alpha and Beta in Air Filters	Beta Confidence Interval	4/28/2015	1.64 E-03	pCi/M <sup>3</sup>
AAALN	Alpha and Beta in Air Filters	Beta LLD	4/28/2015	1.17 E-03	pCi/M <sup>3</sup>
AAALN	Tritium in Rainwater	Tritium Activity	4/28/2015	<LLD	pCi/L
AAALN	Tritium in Rainwater	Tritium Confidence Interval	4/28/2015	NA	pCi/L
AAALN	Tritium in Rainwater	Tritium LLD	4/28/2015	2.43E+02	pCi/L
AAALN	Tritium in Silica Gel	Tritium Activity	4/28/2015	<LLD	pCi/L
AASCT	Alpha and Beta in Air Filters	Alpha Activity	5/26/2015	1.36 E-03	pCi/M <sup>3</sup>
AASCT	Alpha and Beta in Air Filters	Alpha Confidence Interval	5/26/2015	6.16 E-04	pCi/M <sup>3</sup>
AASCT	Alpha and Beta in Air Filters	Alpha LLD	5/26/2015	0.00 E+00	pCi/M <sup>3</sup>
AASCT	Alpha and Beta in Air Filters	Beta Activity	5/26/2015	1.87 E-02	pCi/M <sup>3</sup>
AASCT	Alpha and Beta in Air Filters	Beta Confidence Interval	5/26/2015	1.64 E-03	pCi/M <sup>3</sup>
AASCT	Alpha and Beta in Air Filters	Beta LLD	5/26/2015	1.02 E-03	pCi/M <sup>3</sup>
AADKH	Alpha and Beta in Air Filters	Alpha Activity	5/26/2015	1.75 E-03	pCi/M <sup>3</sup>
AADKH	Alpha and Beta in Air Filters	Alpha Confidence Interval	5/26/2015	6.91 E-04	pCi/M <sup>3</sup>
AADKH	Alpha and Beta in Air Filters	Alpha LLD	5/26/2015	0.00 E+00	pCi/M <sup>3</sup>
AADKH	Alpha and Beta in Air Filters	Beta Activity	5/26/2015	2.15 E-02	pCi/M <sup>3</sup>
AADKH	Alpha and Beta in Air Filters	Beta Confidence Interval	5/26/2015	1.74 E-03	pCi/M <sup>3</sup>
AADKH	Alpha and Beta in Air Filters	Beta LLD	5/26/2015	1.01 E-03	pCi/M <sup>3</sup>
AAAIK	Alpha and Beta in Air Filters	Alpha Activity	6/2/2015	1.05 E-03	pCi/M <sup>3</sup>
AAAIK	Alpha and Beta in Air Filters	Alpha Confidence Interval	6/2/2015	5.31 E-04	pCi/M <sup>3</sup>
AAAIK	Alpha and Beta in Air Filters	Alpha LLD	6/2/2015	0.00 E+00	pCi/M <sup>3</sup>
AAAIK	Alpha and Beta in Air Filters	Beta Activity	6/2/2015	1.14 E-02	pCi/M <sup>3</sup>
AAAIK	Alpha and Beta in Air Filters	Beta Confidence Interval	6/2/2015	1.32 E-03	pCi/M <sup>3</sup>
AAAIK	Alpha and Beta in Air Filters	Beta LLD	6/2/2015	9.98 E-04	pCi/M <sup>3</sup>
AANEL	Alpha and Beta in Air Filters	Alpha Activity	6/2/2015	8.94 E-04	pCi/M <sup>3</sup>
AANEL	Alpha and Beta in Air Filters	Alpha Confidence Interval	6/2/2015	4.95 E-04	pCi/M <sup>3</sup>
AANEL	Alpha and Beta in Air Filters	Alpha LLD	6/2/2015	0.00 E+00	pCi/M <sup>3</sup>
AANEL	Alpha and Beta in Air Filters	Beta Activity	6/2/2015	1.33 E-02	pCi/M <sup>3</sup>
AANEL	Alpha and Beta in Air Filters	Beta Confidence Interval	6/2/2015	1.39 E-03	pCi/M <sup>3</sup>
AANEL	Alpha and Beta in Air Filters	Beta LLD	6/2/2015	9.82 E-04	pCi/M <sup>3</sup>
AAJAK	Alpha and Beta in Air Filters	Alpha Activity	6/2/2015	1.04 E-03	pCi/M <sup>3</sup>
AAJAK	Alpha and Beta in Air Filters	Alpha Confidence Interval	6/2/2015	5.34 E-04	pCi/M <sup>3</sup>
AAJAK	Alpha and Beta in Air Filters	Alpha LLD	6/2/2015	0.00 E+00	pCi/M <sup>3</sup>

LOCATION DESCRIPTION	ANALYSIS NAME	ANALYTE NAME	COLLECTION DATE	RESULTS	Units
AAJAK	Alpha and Beta in Air Filters	Beta Activity	6/2/2015	1.30 E-02	pCi/M <sup>3</sup>
AAJAK	Alpha and Beta in Air Filters	Beta Confidence Interval	6/2/2015	1.40 E-03	pCi/M <sup>3</sup>
AAJAK	Alpha and Beta in Air Filters	Beta LLD	6/2/2015	1.00 E-03	pCi/M <sup>3</sup>
AABGN	Alpha and Beta in Air Filters	Alpha Activity	6/2/2015	9.07 E-04	pCi/M <sup>3</sup>
AABGN	Alpha and Beta in Air Filters	Alpha Confidence Interval	6/2/2015	5.04 E-04	pCi/M <sup>3</sup>
AABGN	Alpha and Beta in Air Filters	Alpha LLD	6/2/2015	0.00 E+00	pCi/M <sup>3</sup>
AABGN	Alpha and Beta in Air Filters	Beta Activity	6/2/2015	1.37 E-02	pCi/M <sup>3</sup>
AABGN	Alpha and Beta in Air Filters	Beta Confidence Interval	6/2/2015	1.42 E-03	pCi/M <sup>3</sup>
AABGN	Alpha and Beta in Air Filters	Beta LLD	6/2/2015	9.99 E-04	pCi/M <sup>3</sup>
AAABR	Alpha and Beta in Air Filters	Alpha Activity	6/2/2015	5.96 E-04	pCi/M <sup>3</sup>
AAABR	Alpha and Beta in Air Filters	Alpha Confidence Interval	6/2/2015	4.19 E-04	pCi/M <sup>3</sup>
AAABR	Alpha and Beta in Air Filters	Alpha LLD	6/2/2015	0.00 E+00	pCi/M <sup>3</sup>
AAABR	Alpha and Beta in Air Filters	Beta Activity	6/2/2015	1.30 E-02	pCi/M <sup>3</sup>
AAABR	Alpha and Beta in Air Filters	Beta Confidence Interval	6/2/2015	1.37 E-03	pCi/M <sup>3</sup>
AAABR	Alpha and Beta in Air Filters	Beta LLD	6/2/2015	9.78 E-04	pCi/M <sup>3</sup>
AAALN	Tritium in Silica Gel	Tritium Confidence Interval	4/28/2015	NA	pCi/L
AAALN	Tritium in Silica Gel	Tritium LLD	4/28/2015	2.48E+02	pCi/L
AAALN	Alpha and Beta in Air Filters	Alpha Activity	5/5/2015	1.63 E-03	pCi/M <sup>3</sup>
AAALN	Alpha and Beta in Air Filters	Alpha Confidence Interval	5/5/2015	6.58 E-04	pCi/M <sup>3</sup>
AAALN	Alpha and Beta in Air Filters	Alpha LLD	5/5/2015	0.00 E-00	pCi/M <sup>3</sup>
AAALN	Alpha and Beta in Air Filters	Beta Activity	5/5/2015	1.55 E-02	pCi/M <sup>3</sup>
AASCT	Alpha and Beta in Air Filters	Alpha Activity	6/2/2015	7.32 E-04	pCi/M <sup>3</sup>
AASCT	Alpha and Beta in Air Filters	Alpha Confidence Interval	6/2/2015	4.57 E-04	pCi/M <sup>3</sup>
AASCT	Alpha and Beta in Air Filters	Alpha LLD	6/2/2015	0.00 E+00	pCi/M <sup>3</sup>
AASCT	Alpha and Beta in Air Filters	Beta Activity	6/2/2015	1.27 E-02	pCi/M <sup>3</sup>
AASCT	Alpha and Beta in Air Filters	Beta Confidence Interval	6/2/2015	1.37 E-03	pCi/M <sup>3</sup>
AASCT	Alpha and Beta in Air Filters	Beta LLD	6/2/2015	9.92 E-04	pCi/M <sup>3</sup>
AADKH	Alpha and Beta in Air Filters	Alpha Activity	6/2/2015	1.15 E-03	pCi/M <sup>3</sup>
AADKH	Alpha and Beta in Air Filters	Alpha Confidence Interval	6/2/2015	5.89 E-04	pCi/M <sup>3</sup>
AADKH	Alpha and Beta in Air Filters	Alpha LLD	6/2/2015	0.00 E+00	pCi/M <sup>3</sup>
AADKH	Alpha and Beta in Air Filters	Beta Activity	6/2/2015	1.43 E-02	pCi/M <sup>3</sup>
AADKH	Alpha and Beta in Air Filters	Beta Confidence Interval	6/2/2015	1.54 E-03	pCi/M <sup>3</sup>
AADKH	Alpha and Beta in Air Filters	Beta LLD	6/2/2015	1.11 E-03	pCi/M <sup>3</sup>
AAAIK	Alpha and Beta in Air Filters	Alpha Activity	6/9/2015	3.41 E-03	pCi/M <sup>3</sup>
AAAIK	Alpha and Beta in Air Filters	Alpha Confidence Interval	6/9/2015	9.72 E-04	pCi/M <sup>3</sup>
AAAIK	Alpha and Beta in Air Filters	Alpha LLD	6/9/2015	5.60 E-04	pCi/M <sup>3</sup>
AAAIK	Alpha and Beta in Air Filters	Beta Activity	6/9/2015	1.48 E-02	pCi/M <sup>3</sup>
AAAIK	Alpha and Beta in Air Filters	Beta Confidence Interval	6/9/2015	1.47 E-03	pCi/M <sup>3</sup>
AAAIK	Alpha and Beta in Air Filters	Beta LLD	6/9/2015	9.48 E-04	pCi/M <sup>3</sup>

LOCATION DESCRIPTION	ANALYSIS NAME	ANALYTE NAME	COLLECTION DATE	RESULTS	Units
AANEL	Alpha and Beta in Air Filters	Alpha Activity	6/9/2015	3.51 E-03	pCi/M <sup>3</sup>
AANEL	Alpha and Beta in Air Filters	Alpha Confidence Interval	6/9/2015	9.75 E-04	pCi/M <sup>3</sup>
AANEL	Alpha and Beta in Air Filters	Alpha LLD	6/9/2015	5.50 E-04	pCi/M <sup>3</sup>
AANEL	Alpha and Beta in Air Filters	Beta Activity	6/9/2015	1.55 E-02	pCi/M <sup>3</sup>
AANEL	Alpha and Beta in Air Filters	Beta Confidence Interval	6/9/2015	1.48 E-03	pCi/M <sup>3</sup>
AANEL	Alpha and Beta in Air Filters	Beta LLD	6/9/2015	9.31 E-04	pCi/M <sup>3</sup>
AAJAK	Alpha and Beta in Air Filters	Alpha Activity	6/9/2015	2.26 E-03	pCi/M <sup>3</sup>
AAJAK	Alpha and Beta in Air Filters	Alpha Confidence Interval	6/9/2015	8.22 E-04	pCi/M <sup>3</sup>
AAJAK	Alpha and Beta in Air Filters	Alpha LLD	6/9/2015	5.59 E-04	pCi/M <sup>3</sup>
AAJAK	Alpha and Beta in Air Filters	Beta Activity	6/9/2015	1.46 E-02	pCi/M <sup>3</sup>
AAJAK	Alpha and Beta in Air Filters	Beta Confidence Interval	6/9/2015	1.45 E-03	pCi/M <sup>3</sup>
AAJAK	Alpha and Beta in Air Filters	Beta LLD	6/9/2015	9.45 E-04	pCi/M <sup>3</sup>
AABGN	Alpha and Beta in Air Filters	Alpha Activity	6/9/2015	2.23 E-03	pCi/M <sup>3</sup>
AABGN	Alpha and Beta in Air Filters	Alpha Confidence Interval	6/9/2015	8.09 E-04	pCi/M <sup>3</sup>
AABGN	Alpha and Beta in Air Filters	Alpha LLD	6/9/2015	5.50 E-04	pCi/M <sup>3</sup>
AABGN	Alpha and Beta in Air Filters	Beta Activity	6/9/2015	1.41 E-02	pCi/M <sup>3</sup>
AABGN	Alpha and Beta in Air Filters	Beta Confidence Interval	6/9/2015	1.42 E-03	pCi/M <sup>3</sup>
AABGN	Alpha and Beta in Air Filters	Beta LLD	6/9/2015	9.30 E-04	pCi/M <sup>3</sup>
AAABR	Alpha and Beta in Air Filters	Alpha Activity	6/9/2015	1.94 E-03	pCi/M <sup>3</sup>
AAABR	Alpha and Beta in Air Filters	Alpha Confidence Interval	6/9/2015	7.65 E-04	pCi/M <sup>3</sup>
AAABR	Alpha and Beta in Air Filters	Alpha LLD	6/9/2015	5.48 E-04	pCi/M <sup>3</sup>
AAABR	Alpha and Beta in Air Filters	Beta Activity	6/9/2015	1.27 E-02	pCi/M <sup>3</sup>
AAABR	Alpha and Beta in Air Filters	Beta Confidence Interval	6/9/2015	1.35 E-03	pCi/M <sup>3</sup>
AAABR	Alpha and Beta in Air Filters	Beta LLD	6/9/2015	9.27 E-04	pCi/M <sup>3</sup>
AAALN	Alpha and Beta in Air Filters	Beta Confidence Interval	5/5/2015	1.55 E-03	pCi/M <sup>3</sup>
AAALN	Alpha and Beta in Air Filters	Beta LLD	5/5/2015	1.18 E-03	pCi/M <sup>3</sup>
AAALN	Alpha and Beta in Air Filters	Alpha Activity	5/12/2015	1.53 E-03	pCi/M <sup>3</sup>
AAALN	Alpha and Beta in Air Filters	Alpha Confidence Interval	5/12/2015	6.54 E-04	pCi/M <sup>3</sup>
AAALN	Alpha and Beta in Air Filters	Alpha LLD	5/12/2015	0.00 E+00	pCi/M <sup>3</sup>
AAALN	Alpha and Beta in Air Filters	Beta Activity	5/12/2015	2.00 E-02	pCi/M <sup>3</sup>
AASCT	Alpha and Beta in Air Filters	Alpha Activity	6/9/2015	2.46 E-03	pCi/M <sup>3</sup>
AASCT	Alpha and Beta in Air Filters	Alpha Confidence Interval	6/9/2015	8.42 E-04	pCi/M <sup>3</sup>
AASCT	Alpha and Beta in Air Filters	Alpha LLD	6/9/2015	5.50 E-04	pCi/M <sup>3</sup>
AASCT	Alpha and Beta in Air Filters	Beta Activity	6/9/2015	1.41 E-02	pCi/M <sup>3</sup>
AASCT	Alpha and Beta in Air Filters	Beta Confidence Interval	6/9/2015	1.42 E-03	pCi/M <sup>3</sup>
AASCT	Alpha and Beta in Air Filters	Beta LLD	6/9/2015	9.31 E-04	pCi/M <sup>3</sup>
AADKH	Alpha and Beta in Air Filters	Alpha Activity	6/9/2015	3.12 E-03	pCi/M <sup>3</sup>
AADKH	Alpha and Beta in Air Filters	Alpha Confidence Interval	6/9/2015	1.00 E-03	pCi/M <sup>3</sup>
AADKH	Alpha and Beta in Air Filters	Alpha LLD	6/9/2015	6.32 E-04	pCi/M <sup>3</sup>

LOCATION DESCRIPTION	ANALYSIS NAME	ANALYTE NAME	COLLECTION DATE	RESULTS	Units
AADKH	Alpha and Beta in Air Filters	Beta Activity	6/9/2015	1.46 E-02	pCi/M <sup>3</sup>
AADKH	Alpha and Beta in Air Filters	Beta Confidence Interval	6/9/2015	1.56 E-03	pCi/M <sup>3</sup>
AADKH	Alpha and Beta in Air Filters	Beta LLD	6/9/2015	1.07 E-03	pCi/M <sup>3</sup>
AAAIK	Alpha and Beta in Air Filters	Alpha Activity	6/16/2015	6.07 E-03	pCi/M <sup>3</sup>
AAAIK	Alpha and Beta in Air Filters	Alpha Confidence Interval	6/16/2015	1.26 E-03	pCi/M <sup>3</sup>
AAAIK	Alpha and Beta in Air Filters	Alpha LLD	6/16/2015	5.61 E-04	pCi/M <sup>3</sup>
AAAIK	Alpha and Beta in Air Filters	Beta Activity	6/16/2015	2.35 E-02	pCi/M <sup>3</sup>
AAAIK	Alpha and Beta in Air Filters	Beta Confidence Interval	6/16/2015	1.81 E-03	pCi/M <sup>3</sup>
AAAIK	Alpha and Beta in Air Filters	Beta LLD	6/16/2015	9.50 E-04	pCi/M <sup>3</sup>
AANEL	Alpha and Beta in Air Filters	Alpha Activity	6/16/2015	5.53 E-03	pCi/M <sup>3</sup>
AANEL	Alpha and Beta in Air Filters	Alpha Confidence Interval	6/16/2015	1.21 E-03	pCi/M <sup>3</sup>
AANEL	Alpha and Beta in Air Filters	Alpha LLD	6/16/2015	5.57 E-04	pCi/M <sup>3</sup>
AANEL	Alpha and Beta in Air Filters	Beta Activity	6/16/2015	2.56 E-02	pCi/M <sup>3</sup>
AANEL	Alpha and Beta in Air Filters	Beta Confidence Interval	6/16/2015	1.86 E-03	pCi/M <sup>3</sup>
AANEL	Alpha and Beta in Air Filters	Beta LLD	6/16/2015	9.43 E-04	pCi/M <sup>3</sup>
AAJAK	Alpha and Beta in Air Filters	Alpha Activity	6/16/2015	5.53 E-03	pCi/M <sup>3</sup>
AAJAK	Alpha and Beta in Air Filters	Alpha Confidence Interval	6/16/2015	1.21 E-03	pCi/M <sup>3</sup>
AAJAK	Alpha and Beta in Air Filters	Alpha LLD	6/16/2015	5.59 E-04	pCi/M <sup>3</sup>
AAJAK	Alpha and Beta in Air Filters	Beta Activity	6/16/2015	2.24 E-02	pCi/M <sup>3</sup>
AAJAK	Alpha and Beta in Air Filters	Beta Confidence Interval	6/16/2015	1.76 E-03	pCi/M <sup>3</sup>
AAJAK	Alpha and Beta in Air Filters	Beta LLD	6/16/2015	9.47 E-04	pCi/M <sup>3</sup>
AABGN	Alpha and Beta in Air Filters	Alpha Activity	6/16/2015	5.44 E-03	pCi/M <sup>3</sup>
AABGN	Alpha and Beta in Air Filters	Alpha Confidence Interval	6/16/2015	1.20 E-03	pCi/M <sup>3</sup>
AABGN	Alpha and Beta in Air Filters	Alpha LLD	6/16/2015	5.59 E-04	pCi/M <sup>3</sup>
AABGN	Alpha and Beta in Air Filters	Beta Activity	6/16/2015	2.44 E-02	pCi/M <sup>3</sup>
AABGN	Alpha and Beta in Air Filters	Beta Confidence Interval	6/16/2015	1.83 E-03	pCi/M <sup>3</sup>
AABGN	Alpha and Beta in Air Filters	Beta LLD	6/16/2015	9.47 E-04	pCi/M <sup>3</sup>
AAABR	Alpha and Beta in Air Filters	Alpha Activity	6/16/2015	5.22 E-03	pCi/M <sup>3</sup>
AAABR	Alpha and Beta in Air Filters	Alpha Confidence Interval	6/16/2015	1.16 E-03	pCi/M <sup>3</sup>
AAABR	Alpha and Beta in Air Filters	Alpha LLD	6/16/2015	5.41 E-04	pCi/M <sup>3</sup>
AAABR	Alpha and Beta in Air Filters	Beta Activity	6/16/2015	2.24 E-02	pCi/M <sup>3</sup>
AAABR	Alpha and Beta in Air Filters	Beta Confidence Interval	6/16/2015	1.73 E-03	pCi/M <sup>3</sup>
AAABR	Alpha and Beta in Air Filters	Beta LLD	6/16/2015	9.16 E-04	pCi/M <sup>3</sup>
AAALN	Alpha and Beta in Air Filters	Beta Confidence Interval	5/12/2015	1.73 E-03	pCi/M <sup>3</sup>
AAALN	Alpha and Beta in Air Filters	Beta LLD	5/12/2015	1.20 E-03	pCi/M <sup>3</sup>
AAALN	Alpha and Beta in Air Filters	Alpha Activity	5/19/2015	1.97 E-03	pCi/M <sup>3</sup>
AAALN	Alpha and Beta in Air Filters	Alpha Confidence Interval	5/19/2015	7.41 E-04	pCi/M <sup>3</sup>
AAALN	Alpha and Beta in Air Filters	Alpha LLD	5/19/2015	0.00 E+00	pCi/M <sup>3</sup>
AAALN	Alpha and Beta in Air Filters	Beta Activity	5/19/2015	2.28 E-02	pCi/M <sup>3</sup>



LOCATION DESCRIPTION	ANALYSIS NAME	ANALYTE NAME	COLLECTION DATE	RESULTS	Units
AASCT	Alpha and Beta in Air Filters	Alpha Activity	6/16/2015	5.91 E-03	pCi/M <sup>3</sup>
AASCT	Alpha and Beta in Air Filters	Alpha Confidence Interval	6/16/2015	1.25 E-03	pCi/M <sup>3</sup>
AASCT	Alpha and Beta in Air Filters	Alpha LLD	6/16/2015	5.68 E-04	pCi/M <sup>3</sup>
AASCT	Alpha and Beta in Air Filters	Beta Activity	6/16/2015	2.29 E-02	pCi/M <sup>3</sup>
AASCT	Alpha and Beta in Air Filters	Beta Confidence Interval	6/16/2015	1.80 E-03	pCi/M <sup>3</sup>
AASCT	Alpha and Beta in Air Filters	Beta LLD	6/16/2015	9.60 E-04	pCi/M <sup>3</sup>
AADKH	Alpha and Beta in Air Filters	Alpha Activity	6/16/2015	6.07 E-03	pCi/M <sup>3</sup>
AADKH	Alpha and Beta in Air Filters	Alpha Confidence Interval	6/16/2015	1.32 E-03	pCi/M <sup>3</sup>
AADKH	Alpha and Beta in Air Filters	Alpha LLD	6/16/2015	6.13 E-04	pCi/M <sup>3</sup>
AADKH	Alpha and Beta in Air Filters	Beta Activity	6/16/2015	2.36 E-02	pCi/M <sup>3</sup>
AADKH	Alpha and Beta in Air Filters	Beta Confidence Interval	6/16/2015	1.90 E-03	pCi/M <sup>3</sup>
AADKH	Alpha and Beta in Air Filters	Beta LLD	6/16/2015	1.04 E-03	pCi/M <sup>3</sup>
AAAIK	Alpha and Beta in Air Filters	Alpha Activity	6/23/2015	6.42 E-03	pCi/M <sup>3</sup>
AAAIK	Alpha and Beta in Air Filters	Alpha Confidence Interval	6/23/2015	1.28 E-03	pCi/M <sup>3</sup>
AAAIK	Alpha and Beta in Air Filters	Alpha LLD	6/23/2015	4.79 E-04	pCi/M <sup>3</sup>
AAAIK	Alpha and Beta in Air Filters	Beta Activity	6/23/2015	2.66 E-02	pCi/M <sup>3</sup>
AAAIK	Alpha and Beta in Air Filters	Beta Confidence Interval	6/23/2015	1.93 E-03	pCi/M <sup>3</sup>
AAAIK	Alpha and Beta in Air Filters	Beta LLD	6/23/2015	1.11 E-03	pCi/M <sup>3</sup>
AANEL	Alpha and Beta in Air Filters	Alpha Activity	6/23/2015	5.76 E-03	pCi/M <sup>3</sup>
AANEL	Alpha and Beta in Air Filters	Alpha Confidence Interval	6/23/2015	1.21 E-03	pCi/M <sup>3</sup>
AANEL	Alpha and Beta in Air Filters	Alpha LLD	6/23/2015	4.79 E-04	pCi/M <sup>3</sup>
AANEL	Alpha and Beta in Air Filters	Beta Activity	6/23/2015	2.64 E-02	pCi/M <sup>3</sup>
AANEL	Alpha and Beta in Air Filters	Beta Confidence Interval	6/23/2015	1.92 E-03	pCi/M <sup>3</sup>
AANEL	Alpha and Beta in Air Filters	Beta LLD	6/23/2015	1.11 E-03	pCi/M <sup>3</sup>
AAJAK	Alpha and Beta in Air Filters	Alpha Activity	6/23/2015	5.39 E-03	pCi/M <sup>3</sup>
AAJAK	Alpha and Beta in Air Filters	Alpha Confidence Interval	6/23/2015	1.20 E-03	pCi/M <sup>3</sup>
AAJAK	Alpha and Beta in Air Filters	Alpha LLD	6/23/2015	4.93 E-04	pCi/M <sup>3</sup>
AAJAK	Alpha and Beta in Air Filters	Beta Activity	6/23/2015	2.71 E-02	pCi/M <sup>3</sup>
AAJAK	Alpha and Beta in Air Filters	Beta Confidence Interval	6/23/2015	1.97 E-03	pCi/M <sup>3</sup>
AAJAK	Alpha and Beta in Air Filters	Beta LLD	6/23/2015	1.14 E-03	pCi/M <sup>3</sup>
AABGN	Alpha and Beta in Air Filters	Alpha Activity	6/23/2015	4.91 E-03	pCi/M <sup>3</sup>
AABGN	Alpha and Beta in Air Filters	Alpha Confidence Interval	6/23/2015	1.14 E-03	pCi/M <sup>3</sup>
AABGN	Alpha and Beta in Air Filters	Alpha LLD	6/23/2015	4.83 E-04	pCi/M <sup>3</sup>
AABGN	Alpha and Beta in Air Filters	Beta Activity	6/23/2015	2.69 E-02	pCi/M <sup>3</sup>
AABGN	Alpha and Beta in Air Filters	Beta Confidence Interval	6/23/2015	1.93 E-03	pCi/M <sup>3</sup>
AABGN	Alpha and Beta in Air Filters	Beta LLD	6/23/2015	1.11 E-03	pCi/M <sup>3</sup>
AAABR	Alpha and Beta in Air Filters	Alpha Activity	6/23/2015	5.17 E-03	pCi/M <sup>3</sup>
AAABR	Alpha and Beta in Air Filters	Alpha Confidence Interval	6/23/2015	1.18 E-03	pCi/M <sup>3</sup>
AAABR	Alpha and Beta in Air Filters	Alpha LLD	6/23/2015	4.94 E-04	pCi/M <sup>3</sup>

LOCATION DESCRIPTION	ANALYSIS NAME	ANALYTE NAME	COLLECTION DATE	RESULTS	Units
AAABR	Alpha and Beta in Air Filters	Beta Activity	6/23/2015	2.54 E-02	pCi/M <sup>3</sup>
AAABR	Alpha and Beta in Air Filters	Beta Confidence Interval	6/23/2015	1.91 E-03	pCi/M <sup>3</sup>
AAABR	Alpha and Beta in Air Filters	Beta LLD	6/23/2015	1.14 E-03	pCi/M <sup>3</sup>
AAALN	Alpha and Beta in Air Filters	Beta Confidence Interval	5/19/2015	1.85 E-03	pCi/M <sup>3</sup>
AAALN	Alpha and Beta in Air Filters	Beta LLD	5/19/2015	1.22 E-03	pCi/M <sup>3</sup>
AAALN	Alpha and Beta in Air Filters	Alpha Activity	5/26/2015	8.71 E-04	pCi/M <sup>3</sup>
AAALN	Alpha and Beta in Air Filters	Alpha Confidence Interval	5/26/2015	5.21 E-04	pCi/M <sup>3</sup>
AAALN	Alpha and Beta in Air Filters	Alpha LLD	5/26/2015	0.00 E+00	pCi/M <sup>3</sup>
AAALN	Alpha and Beta in Air Filters	Beta Activity	5/26/2015	1.98 E-02	pCi/M <sup>3</sup>
AASCT	Alpha and Beta in Air Filters	Alpha Activity	6/23/2015	7.42 E-03	pCi/M <sup>3</sup>
AASCT	Alpha and Beta in Air Filters	Alpha Confidence Interval	6/23/2015	1.39 E-03	pCi/M <sup>3</sup>
AASCT	Alpha and Beta in Air Filters	Alpha LLD	6/23/2015	4.96 E-04	pCi/M <sup>3</sup>
AASCT	Alpha and Beta in Air Filters	Beta Activity	6/23/2015	2.86 E-02	pCi/M <sup>3</sup>
AASCT	Alpha and Beta in Air Filters	Beta Confidence Interval	6/23/2015	2.03 E-03	pCi/M <sup>3</sup>
AASCT	Alpha and Beta in Air Filters	Beta LLD	6/23/2015	1.14 E-03	pCi/M <sup>3</sup>
AADKH	Alpha and Beta in Air Filters	Alpha Activity	6/23/2015	5.83 E-03	pCi/M <sup>3</sup>
AADKH	Alpha and Beta in Air Filters	Alpha Confidence Interval	6/23/2015	1.28 E-03	pCi/M <sup>3</sup>
AADKH	Alpha and Beta in Air Filters	Alpha LLD	6/23/2015	5.26 E-04	pCi/M <sup>3</sup>
AADKH	Alpha and Beta in Air Filters	Beta Activity	6/23/2015	2.67 E-02	pCi/M <sup>3</sup>
AADKH	Alpha and Beta in Air Filters	Beta Confidence Interval	6/23/2015	2.03 E-03	pCi/M <sup>3</sup>
AADKH	Alpha and Beta in Air Filters	Beta LLD	6/23/2015	1.21 E-03	pCi/M <sup>3</sup>
AAAIK	Alpha and Beta in Air Filters	Alpha Activity	6/30/2015	3.81 E-03	pCi/M <sup>3</sup>
AAAIK	Alpha and Beta in Air Filters	Alpha Confidence Interval	6/30/2015	1.01 E-03	pCi/M <sup>3</sup>
AAAIK	Alpha and Beta in Air Filters	Alpha LLD	6/30/2015	4.85 E-04	pCi/M <sup>3</sup>
AAAIK	Alpha and Beta in Air Filters	Beta Activity	6/30/2015	2.04 E-02	pCi/M <sup>3</sup>
AAAIK	Alpha and Beta in Air Filters	Beta Confidence Interval	6/30/2015	1.72 E-03	pCi/M <sup>3</sup>
AAAIK	Alpha and Beta in Air Filters	Beta LLD	6/30/2015	1.12 E-03	pCi/M <sup>3</sup>
AANEL	Alpha and Beta in Air Filters	Alpha Activity	6/30/2015	3.59 E-03	pCi/M <sup>3</sup>
AANEL	Alpha and Beta in Air Filters	Alpha Confidence Interval	6/30/2015	1.00 E-03	pCi/M <sup>3</sup>
AANEL	Alpha and Beta in Air Filters	Alpha LLD	6/30/2015	4.98 E-04	pCi/M <sup>3</sup>
AANEL	Alpha and Beta in Air Filters	Beta Activity	6/30/2015	2.24 E-02	pCi/M <sup>3</sup>
AANEL	Alpha and Beta in Air Filters	Beta Confidence Interval	6/30/2015	1.82 E-03	pCi/M <sup>3</sup>
AANEL	Alpha and Beta in Air Filters	Beta LLD	6/30/2015	1.15 E-03	pCi/M <sup>3</sup>
AAJAK	Alpha and Beta in Air Filters	Alpha Activity	6/30/2015	3.57 E-03	pCi/M <sup>3</sup>
AAJAK	Alpha and Beta in Air Filters	Alpha Confidence Interval	6/30/2015	9.86 E-04	pCi/M <sup>3</sup>
AAJAK	Alpha and Beta in Air Filters	Alpha LLD	6/30/2015	4.85 E-04	pCi/M <sup>3</sup>
AAJAK	Alpha and Beta in Air Filters	Beta Activity	6/30/2015	2.07 E-02	pCi/M <sup>3</sup>
AAJAK	Alpha and Beta in Air Filters	Beta Confidence Interval	6/30/2015	1.73 E-03	pCi/M <sup>3</sup>
AAJAK	Alpha and Beta in Air Filters	Beta LLD	6/30/2015	1.12 E-03	pCi/M <sup>3</sup>

LOCATION DESCRIPTION	ANALYSIS NAME	ANALYTE NAME	COLLECTION DATE	RESULTS	Units
AABGN	Alpha and Beta in Air Filters	Alpha Activity	6/30/2015	3.94 E-03	pCi/M <sup>3</sup>
AABGN	Alpha and Beta in Air Filters	Alpha Confidence Interval	6/30/2015	1.01 E-03	pCi/M <sup>3</sup>
AABGN	Alpha and Beta in Air Filters	Alpha LLD	6/30/2015	4.67 E-04	pCi/M <sup>3</sup>
AABGN	Alpha and Beta in Air Filters	Beta Activity	6/30/2015	2.09 E-02	pCi/M <sup>3</sup>
AABGN	Alpha and Beta in Air Filters	Beta Confidence Interval	6/30/2015	1.70 E-03	pCi/M <sup>3</sup>
AABGN	Alpha and Beta in Air Filters	Beta LLD	6/30/2015	1.08 E-03	pCi/M <sup>3</sup>
AAABR	Alpha and Beta in Air Filters	Alpha Activity	6/30/2015	3.73 E-03	pCi/M <sup>3</sup>
AAABR	Alpha and Beta in Air Filters	Alpha Confidence Interval	6/30/2015	9.96 E-04	pCi/M <sup>3</sup>
AAABR	Alpha and Beta in Air Filters	Alpha LLD	6/30/2015	4.80 E-04	pCi/M <sup>3</sup>
AAABR	Alpha and Beta in Air Filters	Beta Activity	6/30/2015	1.91 E-02	pCi/M <sup>3</sup>
AAABR	Alpha and Beta in Air Filters	Beta Confidence Interval	6/30/2015	1.67 E-03	pCi/M <sup>3</sup>
AAABR	Alpha and Beta in Air Filters	Beta LLD	6/30/2015	1.11 E-03	pCi/M <sup>3</sup>
AAALN	Alpha and Beta in Air Filters	Beta Confidence Interval	5/26/2015	1.69 E-03	pCi/M <sup>3</sup>
AAALN	Alpha and Beta in Air Filters	Beta LLD	5/26/2015	1.03 E-03	pCi/M <sup>3</sup>
AAALN	Tritium in Rainwater	Tritium Activity	5/26/2015	<LLD	pCi/L
AAALN	Tritium in Rainwater	Tritium Confidence Interval	5/26/2015	NA	pCi/L
AAALN	Tritium in Rainwater	Tritium LLD	5/26/2015	2.79E+02	pCi/L
AAALN	Tritium in Silica Gel	Tritium Activity	5/26/2015	3.24E+02	pCi/L
AASCT	Alpha and Beta in Air Filters	Alpha Activity	6/30/2015	4.19 E-03	pCi/M <sup>3</sup>
AASCT	Alpha and Beta in Air Filters	Alpha Confidence Interval	6/30/2015	1.05 E-03	pCi/M <sup>3</sup>
AASCT	Alpha and Beta in Air Filters	Alpha LLD	6/30/2015	4.82 E-04	pCi/M <sup>3</sup>
AASCT	Alpha and Beta in Air Filters	Beta Activity	6/30/2015	2.19 E-02	pCi/M <sup>3</sup>
AASCT	Alpha and Beta in Air Filters	Beta Confidence Interval	6/30/2015	1.77 E-03	pCi/M <sup>3</sup>
AASCT	Alpha and Beta in Air Filters	Beta LLD	6/30/2015	1.11 E-03	pCi/M <sup>3</sup>
AADKH	Alpha and Beta in Air Filters	Alpha Activity	6/30/2015	4.93 E-03	pCi/M <sup>3</sup>
AADKH	Alpha and Beta in Air Filters	Alpha Confidence Interval	6/30/2015	1.14 E-03	pCi/M <sup>3</sup>
AADKH	Alpha and Beta in Air Filters	Alpha LLD	6/30/2015	4.94 E-04	pCi/M <sup>3</sup>
AADKH	Alpha and Beta in Air Filters	Beta Activity	6/30/2015	2.04 E-02	pCi/M <sup>3</sup>
AADKH	Alpha and Beta in Air Filters	Beta Confidence Interval	6/30/2015	1.75 E-03	pCi/M <sup>3</sup>
AADKH	Alpha and Beta in Air Filters	Beta LLD	6/30/2015	1.14 E-03	pCi/M <sup>3</sup>
AAAIK	Alpha and Beta in Air Filters	Alpha Activity	7/7/2015	3.46 E-03	pCi/M <sup>3</sup>
AAAIK	Alpha and Beta in Air Filters	Alpha Confidence Interval	7/7/2015	9.67 E-04	pCi/M <sup>3</sup>
AAAIK	Alpha and Beta in Air Filters	Alpha LLD	7/7/2015	4.86 E-04	pCi/M <sup>3</sup>
AAAIK	Alpha and Beta in Air Filters	Beta Activity	7/7/2015	1.53 E-02	pCi/M <sup>3</sup>
AAAIK	Alpha and Beta in Air Filters	Beta Confidence Interval	7/7/2015	1.54 E-03	pCi/M <sup>3</sup>
AAAIK	Alpha and Beta in Air Filters	Beta LLD	7/7/2015	1.13 E-03	pCi/M <sup>3</sup>
AANEL	Alpha and Beta in Air Filters	Alpha Activity	7/7/2015	4.08 E-03	pCi/M <sup>3</sup>
AANEL	Alpha and Beta in Air Filters	Alpha Confidence Interval	7/7/2015	1.06 E-03	pCi/M <sup>3</sup>
AANEL	Alpha and Beta in Air Filters	Alpha LLD	7/7/2015	5.00 E-04	pCi/M <sup>3</sup>

LOCATION DESCRIPTION	ANALYSIS NAME	ANALYTE NAME	COLLECTION DATE	RESULTS	Units
AANEL	Alpha and Beta in Air Filters	Beta Activity	7/7/2015	1.90 E-02	pCi/M <sup>3</sup>
AANEL	Alpha and Beta in Air Filters	Beta Confidence Interval	7/7/2015	1.71 E-03	pCi/M <sup>3</sup>
AANEL	Alpha and Beta in Air Filters	Beta LLD	7/7/2015	1.16 E-03	pCi/M <sup>3</sup>
AAJAK	Alpha and Beta in Air Filters	Alpha Activity	7/7/2015	2.47 E-03	pCi/M <sup>3</sup>
AAJAK	Alpha and Beta in Air Filters	Alpha Confidence Interval	7/7/2015	8.45 E-04	pCi/M <sup>3</sup>
AAJAK	Alpha and Beta in Air Filters	Alpha LLD	7/7/2015	4.87 E-04	pCi/M <sup>3</sup>
AAJAK	Alpha and Beta in Air Filters	Beta Activity	7/7/2015	1.83 E-02	pCi/M <sup>3</sup>
AAJAK	Alpha and Beta in Air Filters	Beta Confidence Interval	7/7/2015	1.65 E-03	pCi/M <sup>3</sup>
AAJAK	Alpha and Beta in Air Filters	Beta LLD	7/7/2015	1.13 E-03	pCi/M <sup>3</sup>
AABGN	Alpha and Beta in Air Filters	Alpha Activity	7/7/2015	2.56 E-03	pCi/M <sup>3</sup>
AABGN	Alpha and Beta in Air Filters	Alpha Confidence Interval	7/7/2015	8.49 E-04	pCi/M <sup>3</sup>
AABGN	Alpha and Beta in Air Filters	Alpha LLD	7/7/2015	4.80 E-04	pCi/M <sup>3</sup>
AABGN	Alpha and Beta in Air Filters	Beta Activity	7/7/2015	1.75 E-02	pCi/M <sup>3</sup>
AABGN	Alpha and Beta in Air Filters	Beta Confidence Interval	7/7/2015	1.60 E-03	pCi/M <sup>3</sup>
AABGN	Alpha and Beta in Air Filters	Beta LLD	7/7/2015	1.12 E-03	pCi/M <sup>3</sup>
AAABR	Alpha and Beta in Air Filters	Alpha Activity	7/7/2015	3.35 E-03	pCi/M <sup>3</sup>
AAABR	Alpha and Beta in Air Filters	Alpha Confidence Interval	7/7/2015	9.43 E-04	pCi/M <sup>3</sup>
AAABR	Alpha and Beta in Air Filters	Alpha LLD	7/7/2015	4.74 E-04	pCi/M <sup>3</sup>
AAABR	Alpha and Beta in Air Filters	Beta Activity	7/7/2015	1.71 E-02	pCi/M <sup>3</sup>
AAABR	Alpha and Beta in Air Filters	Beta Confidence Interval	7/7/2015	1.58 E-03	pCi/M <sup>3</sup>
AAABR	Alpha and Beta in Air Filters	Beta LLD	7/7/2015	1.10 E-03	pCi/M <sup>3</sup>
AAALN	Tritium in Silica Gel	Tritium Confidence Interval	5/26/2015	1.30E+02	pCi/L
AAALN	Tritium in Silica Gel	Tritium LLD	5/26/2015	2.81E+02	pCi/L
AAALN	Alpha and Beta in Air Filters	Alpha Activity	6/2/2015	1.17 E-03	pCi/M <sup>3</sup>
AAALN	Alpha and Beta in Air Filters	Alpha Confidence Interval	6/2/2015	5.58 E-04	pCi/M <sup>3</sup>
AAALN	Alpha and Beta in Air Filters	Alpha LLD	6/2/2015	0.00 E+00	pCi/M <sup>3</sup>
AAALN	Alpha and Beta in Air Filters	Beta Activity	6/2/2015	1.43 E-02	pCi/M <sup>3</sup>
AASCT	Alpha and Beta in Air Filters	Alpha Activity	7/7/2015	3.46 E-03	pCi/M <sup>3</sup>
AASCT	Alpha and Beta in Air Filters	Alpha Confidence Interval	7/7/2015	9.78 E-04	pCi/M <sup>3</sup>
AASCT	Alpha and Beta in Air Filters	Alpha LLD	7/7/2015	4.96 E-04	pCi/M <sup>3</sup>
AASCT	Alpha and Beta in Air Filters	Beta Activity	7/7/2015	1.61 E-02	pCi/M <sup>3</sup>
AASCT	Alpha and Beta in Air Filters	Beta Confidence Interval	7/7/2015	1.58 E-03	pCi/M <sup>3</sup>
AASCT	Alpha and Beta in Air Filters	Beta LLD	7/7/2015	1.15 E-03	pCi/M <sup>3</sup>
AADKH	Alpha and Beta in Air Filters	Alpha Activity	7/7/2015	2.73 E-03	pCi/M <sup>3</sup>
AADKH	Alpha and Beta in Air Filters	Alpha Confidence Interval	7/7/2015	8.82 E-04	pCi/M <sup>3</sup>
AADKH	Alpha and Beta in Air Filters	Alpha LLD	7/7/2015	4.90 E-04	pCi/M <sup>3</sup>
AADKH	Alpha and Beta in Air Filters	Beta Activity	7/7/2015	1.80 E-02	pCi/M <sup>3</sup>
AADKH	Alpha and Beta in Air Filters	Beta Confidence Interval	7/7/2015	1.64 E-03	pCi/M <sup>3</sup>
AADKH	Alpha and Beta in Air Filters	Beta LLD	7/7/2015	1.14 E-03	pCi/M <sup>3</sup>

LOCATION DESCRIPTION	ANALYSIS NAME	ANALYTE NAME	COLLECTION DATE	RESULTS	Units
AAAIK	Alpha and Beta in Air Filters	Alpha Activity	7/14/2015	5.23 E-03	pCi/M <sup>3</sup>
AAAIK	Alpha and Beta in Air Filters	Alpha Confidence Interval	7/14/2015	1.15 E-03	pCi/M <sup>3</sup>
AAAIK	Alpha and Beta in Air Filters	Alpha LLD	7/14/2015	4.63 E-04	pCi/M <sup>3</sup>
AAAIK	Alpha and Beta in Air Filters	Beta Activity	7/14/2015	2.98 E-02	pCi/M <sup>3</sup>
AAAIK	Alpha and Beta in Air Filters	Beta Confidence Interval	7/14/2015	1.98 E-03	pCi/M <sup>3</sup>
AAAIK	Alpha and Beta in Air Filters	Beta LLD	7/14/2015	1.08 E-03	pCi/M <sup>3</sup>
AANEL	Alpha and Beta in Air Filters	Alpha Activity	7/14/2015	5.26 E-03	pCi/M <sup>3</sup>
AANEL	Alpha and Beta in Air Filters	Alpha Confidence Interval	7/14/2015	1.19 E-03	pCi/M <sup>3</sup>
AANEL	Alpha and Beta in Air Filters	Alpha LLD	7/14/2015	4.91 E-04	pCi/M <sup>3</sup>
AANEL	Alpha and Beta in Air Filters	Beta Activity	7/14/2015	3.06 E-02	pCi/M <sup>3</sup>
AANEL	Alpha and Beta in Air Filters	Beta Confidence Interval	7/14/2015	2.07 E-03	pCi/M <sup>3</sup>
AANEL	Alpha and Beta in Air Filters	Beta LLD	7/14/2015	1.14 E-03	pCi/M <sup>3</sup>
AAJAK	Alpha and Beta in Air Filters	Alpha Activity	7/14/2015	5.66 E-03	pCi/M <sup>3</sup>
AAJAK	Alpha and Beta in Air Filters	Alpha Confidence Interval	7/14/2015	1.21 E-03	pCi/M <sup>3</sup>
AAJAK	Alpha and Beta in Air Filters	Alpha LLD	7/14/2015	4.77 E-04	pCi/M <sup>3</sup>
AAJAK	Alpha and Beta in Air Filters	Beta Activity	7/14/2015	3.20 E-02	pCi/M <sup>3</sup>
AAJAK	Alpha and Beta in Air Filters	Beta Confidence Interval	7/14/2015	2.08 E-03	pCi/M <sup>3</sup>
AAJAK	Alpha and Beta in Air Filters	Beta LLD	7/14/2015	1.11 E-03	pCi/M <sup>3</sup>
AABGN	Alpha and Beta in Air Filters	Alpha Activity	7/14/2015	4.85 E-03	pCi/M <sup>3</sup>
AABGN	Alpha and Beta in Air Filters	Alpha Confidence Interval	7/14/2015	1.11 E-03	pCi/M <sup>3</sup>
AABGN	Alpha and Beta in Air Filters	Alpha LLD	7/14/2015	4.65 E-04	pCi/M <sup>3</sup>
AABGN	Alpha and Beta in Air Filters	Beta Activity	7/14/2015	2.97 E-02	pCi/M <sup>3</sup>
AABGN	Alpha and Beta in Air Filters	Beta Confidence Interval	7/14/2015	1.98 E-03	pCi/M <sup>3</sup>
AABGN	Alpha and Beta in Air Filters	Beta LLD	7/14/2015	1.08 E-03	pCi/M <sup>3</sup>
AAABR	Alpha and Beta in Air Filters	Alpha Activity	7/14/2015	4.81 E-03	pCi/M <sup>3</sup>
AAABR	Alpha and Beta in Air Filters	Alpha Confidence Interval	7/14/2015	1.12 E-03	pCi/M <sup>3</sup>
AAABR	Alpha and Beta in Air Filters	Alpha LLD	7/14/2015	4.76 E-04	pCi/M <sup>3</sup>
AAABR	Alpha and Beta in Air Filters	Beta Activity	7/14/2015	2.86 E-02	pCi/M <sup>3</sup>
AAABR	Alpha and Beta in Air Filters	Beta Confidence Interval	7/14/2015	1.97 E-03	pCi/M <sup>3</sup>
AAABR	Alpha and Beta in Air Filters	Beta LLD	7/14/2015	1.11 E-03	pCi/M <sup>3</sup>
AAALN	Alpha and Beta in Air Filters	Beta Confidence Interval	6/2/2015	1.43 E-03	pCi/M <sup>3</sup>
AAALN	Alpha and Beta in Air Filters	Beta LLD	6/2/2015	9.79 E-04	pCi/M <sup>3</sup>
AAALN	Alpha and Beta in Air Filters	Alpha Activity	6/9/2015	2.21 E-03	pCi/M <sup>3</sup>
AAALN	Alpha and Beta in Air Filters	Alpha Confidence Interval	6/9/2015	7.97 E-04	pCi/M <sup>3</sup>
AAALN	Alpha and Beta in Air Filters	Alpha LLD	6/9/2015	5.41 E-04	pCi/M <sup>3</sup>
AAALN	Alpha and Beta in Air Filters	Beta Activity	6/9/2015	1.25 E-02	pCi/M <sup>3</sup>
AASCT	Alpha and Beta in Air Filters	Alpha Activity	7/14/2015	5.07 E-03	pCi/M <sup>3</sup>
AASCT	Alpha and Beta in Air Filters	Alpha Confidence Interval	7/14/2015	1.14 E-03	pCi/M <sup>3</sup>
AASCT	Alpha and Beta in Air Filters	Alpha LLD	7/14/2015	4.74 E-04	pCi/M <sup>3</sup>

LOCATION DESCRIPTION	ANALYSIS NAME	ANALYTE NAME	COLLECTION DATE	RESULTS	Units
AASCT	Alpha and Beta in Air Filters	Beta Activity	7/14/2015	2.97 E-02	pCi/M <sup>3</sup>
AASCT	Alpha and Beta in Air Filters	Beta Confidence Interval	7/14/2015	2.00 E-03	pCi/M <sup>3</sup>
AASCT	Alpha and Beta in Air Filters	Beta LLD	7/14/2015	1.10 E-03	pCi/M <sup>3</sup>
AADKH	Alpha and Beta in Air Filters	Alpha Activity	7/14/2015	4.17 E-03	pCi/M <sup>3</sup>
AADKH	Alpha and Beta in Air Filters	Alpha Confidence Interval	7/14/2015	1.05 E-03	pCi/M <sup>3</sup>
AADKH	Alpha and Beta in Air Filters	Alpha LLD	7/14/2015	4.70 E-04	pCi/M <sup>3</sup>
AADKH	Alpha and Beta in Air Filters	Beta Activity	7/14/2015	2.83 E-02	pCi/M <sup>3</sup>
AADKH	Alpha and Beta in Air Filters	Beta Confidence Interval	7/14/2015	1.95 E-03	pCi/M <sup>3</sup>
AADKH	Alpha and Beta in Air Filters	Beta LLD	7/14/2015	1.09 E-03	pCi/M <sup>3</sup>
AAAIK	Alpha and Beta in Air Filters	Alpha Activity	7/21/2015	2.32 E-03	pCi/M <sup>3</sup>
AAAIK	Alpha and Beta in Air Filters	Alpha Confidence Interval	7/21/2015	8.68 E-04	pCi/M <sup>3</sup>
AAAIK	Alpha and Beta in Air Filters	Alpha LLD	7/21/2015	5.90 E-04	pCi/M <sup>3</sup>
AAAIK	Alpha and Beta in Air Filters	Beta Activity	7/21/2015	2.11 E-02	pCi/M <sup>3</sup>
AAAIK	Alpha and Beta in Air Filters	Beta Confidence Interval	7/21/2015	1.76 E-03	pCi/M <sup>3</sup>
AAAIK	Alpha and Beta in Air Filters	Beta LLD	7/21/2015	1.05 E-03	pCi/M <sup>3</sup>
AANEL	Alpha and Beta in Air Filters	Alpha Activity	7/21/2015	1.95 E-03	pCi/M <sup>3</sup>
AANEL	Alpha and Beta in Air Filters	Alpha Confidence Interval	7/21/2015	8.26 E-04	pCi/M <sup>3</sup>
AANEL	Alpha and Beta in Air Filters	Alpha LLD	7/21/2015	5.92 E-04	pCi/M <sup>3</sup>
AANEL	Alpha and Beta in Air Filters	Beta Activity	7/21/2015	2.62 E-02	pCi/M <sup>3</sup>
AANEL	Alpha and Beta in Air Filters	Beta Confidence Interval	7/21/2015	1.94 E-03	pCi/M <sup>3</sup>
AANEL	Alpha and Beta in Air Filters	Beta LLD	7/21/2015	1.06 E-03	pCi/M <sup>3</sup>
AAJAK	Alpha and Beta in Air Filters	Alpha Activity	7/22/2015	1.65 E-03	pCi/M <sup>3</sup>
AAJAK	Alpha and Beta in Air Filters	Alpha Confidence Interval	7/22/2015	6.98 E-04	pCi/M <sup>3</sup>
AAJAK	Alpha and Beta in Air Filters	Alpha LLD	7/22/2015	5.12 E-04	pCi/M <sup>3</sup>
AAJAK	Alpha and Beta in Air Filters	Beta Activity	7/22/2015	1.63 E-02	pCi/M <sup>3</sup>
AAJAK	Alpha and Beta in Air Filters	Beta Confidence Interval	7/22/2015	1.45 E-03	pCi/M <sup>3</sup>
AAJAK	Alpha and Beta in Air Filters	Beta LLD	7/22/2015	9.16 E-04	pCi/M <sup>3</sup>
AABGN	Alpha and Beta in Air Filters	Alpha Activity	7/21/2015	3.20 E-03	pCi/M <sup>3</sup>
AABGN	Alpha and Beta in Air Filters	Alpha Confidence Interval	7/21/2015	9.58 E-04	pCi/M <sup>3</sup>
AABGN	Alpha and Beta in Air Filters	Alpha LLD	7/21/2015	5.61 E-04	pCi/M <sup>3</sup>
AABGN	Alpha and Beta in Air Filters	Beta Activity	7/21/2015	2.25 E-02	pCi/M <sup>3</sup>
AABGN	Alpha and Beta in Air Filters	Beta Confidence Interval	7/21/2015	1.77 E-03	pCi/M <sup>3</sup>
AABGN	Alpha and Beta in Air Filters	Beta LLD	7/21/2015	1.00 E-03	pCi/M <sup>3</sup>
AAABR	Alpha and Beta in Air Filters	Alpha Activity	7/21/2015	2.16 E-03	pCi/M <sup>3</sup>
AAABR	Alpha and Beta in Air Filters	Alpha Confidence Interval	7/21/2015	8.53 E-04	pCi/M <sup>3</sup>
AAABR	Alpha and Beta in Air Filters	Alpha LLD	7/21/2015	5.92 E-04	pCi/M <sup>3</sup>
AAABR	Alpha and Beta in Air Filters	Beta Activity	7/21/2015	2.44 E-02	pCi/M <sup>3</sup>
AAABR	Alpha and Beta in Air Filters	Beta Confidence Interval	7/21/2015	1.88 E-03	pCi/M <sup>3</sup>
AAABR	Alpha and Beta in Air Filters	Beta LLD	7/21/2015	1.06 E-03	pCi/M <sup>3</sup>

LOCATION DESCRIPTION	ANALYSIS NAME	ANALYTE NAME	COLLECTION DATE	RESULTS	Units
AAALN	Alpha and Beta in Air Filters	Beta Confidence Interval	6/9/2015	1.34 E-03	pCi/M <sup>3</sup>
AAALN	Alpha and Beta in Air Filters	Beta LLD	6/9/2015	9.16 E-04	pCi/M <sup>3</sup>
AAALN	Alpha and Beta in Air Filters	Alpha Activity	6/16/2015	6.69 E-03	pCi/M <sup>3</sup>
AAALN	Alpha and Beta in Air Filters	Alpha Confidence Interval	6/16/2015	1.31 E-03	pCi/M <sup>3</sup>
AAALN	Alpha and Beta in Air Filters	Alpha LLD	6/16/2015	5.59 E-04	pCi/M <sup>3</sup>
AAALN	Alpha and Beta in Air Filters	Beta Activity	6/16/2015	2.41 E-02	pCi/M <sup>3</sup>
AASCT	Alpha and Beta in Air Filters	Alpha Activity	7/21/2015	2.85 E-03	pCi/M <sup>3</sup>
AASCT	Alpha and Beta in Air Filters	Alpha Confidence Interval	7/21/2015	9.50 E-04	pCi/M <sup>3</sup>
AASCT	Alpha and Beta in Air Filters	Alpha LLD	7/21/2015	5.98 E-04	pCi/M <sup>3</sup>
AASCT	Alpha and Beta in Air Filters	Beta Activity	7/21/2015	2.28 E-02	pCi/M <sup>3</sup>
AASCT	Alpha and Beta in Air Filters	Beta Confidence Interval	7/21/2015	1.84 E-03	pCi/M <sup>3</sup>
AASCT	Alpha and Beta in Air Filters	Beta LLD	7/21/2015	1.07 E-03	pCi/M <sup>3</sup>
AADKH	Alpha and Beta in Air Filters	Alpha Activity	7/21/2015	2.58 E-03	pCi/M <sup>3</sup>
AADKH	Alpha and Beta in Air Filters	Alpha Confidence Interval	7/21/2015	8.93 E-04	pCi/M <sup>3</sup>
AADKH	Alpha and Beta in Air Filters	Alpha LLD	7/21/2015	5.73 E-04	pCi/M <sup>3</sup>
AADKH	Alpha and Beta in Air Filters	Beta Activity	7/21/2015	2.41 E-02	pCi/M <sup>3</sup>
AADKH	Alpha and Beta in Air Filters	Beta Confidence Interval	7/21/2015	1.84 E-03	pCi/M <sup>3</sup>
AADKH	Alpha and Beta in Air Filters	Beta LLD	7/21/2015	1.02 E-03	pCi/M <sup>3</sup>
AAAIK	Alpha and Beta in Air Filters	Alpha Activity	7/28/2015	1.86 E-03	pCi/M <sup>3</sup>
AAAIK	Alpha and Beta in Air Filters	Alpha Confidence Interval	7/28/2015	8.07 E-04	pCi/M <sup>3</sup>
AAAIK	Alpha and Beta in Air Filters	Alpha LLD	7/28/2015	5.92 E-04	pCi/M <sup>3</sup>
AAAIK	Alpha and Beta in Air Filters	Beta Activity	7/28/2015	2.36 E-02	pCi/M <sup>3</sup>
AAAIK	Alpha and Beta in Air Filters	Beta Confidence Interval	7/28/2015	1.85 E-03	pCi/M <sup>3</sup>
AAAIK	Alpha and Beta in Air Filters	Beta LLD	7/28/2015	1.06 E-03	pCi/M <sup>3</sup>
AANEL	Alpha and Beta in Air Filters	Alpha Activity	7/28/2015	1.64 E-03	pCi/M <sup>3</sup>
AANEL	Alpha and Beta in Air Filters	Alpha Confidence Interval	7/28/2015	7.67 E-04	pCi/M <sup>3</sup>
AANEL	Alpha and Beta in Air Filters	Alpha LLD	7/28/2015	5.84 E-04	pCi/M <sup>3</sup>
AANEL	Alpha and Beta in Air Filters	Beta Activity	7/28/2015	2.34 E-02	pCi/M <sup>3</sup>
AANEL	Alpha and Beta in Air Filters	Beta Confidence Interval	7/28/2015	1.83 E-03	pCi/M <sup>3</sup>
AANEL	Alpha and Beta in Air Filters	Beta LLD	7/28/2015	1.04 E-03	pCi/M <sup>3</sup>
AAJAK	Alpha and Beta in Air Filters	Alpha Activity	7/28/2015	1.06 E-03	pCi/M <sup>3</sup>
AAJAK	Alpha and Beta in Air Filters	Alpha Confidence Interval	7/28/2015	7.50 E-04	pCi/M <sup>3</sup>
AAJAK	Alpha and Beta in Air Filters	Alpha LLD	7/28/2015	6.87 E-04	pCi/M <sup>3</sup>
AAJAK	Alpha and Beta in Air Filters	Beta Activity	7/28/2015	2.62 E-02	pCi/M <sup>3</sup>
AAJAK	Alpha and Beta in Air Filters	Beta Confidence Interval	7/28/2015	2.10 E-03	pCi/M <sup>3</sup>
AAJAK	Alpha and Beta in Air Filters	Beta LLD	7/28/2015	1.23 E-03	pCi/M <sup>3</sup>
AABGN	Alpha and Beta in Air Filters	Alpha Activity	7/28/2015	1.86 E-03	pCi/M <sup>3</sup>
AABGN	Alpha and Beta in Air Filters	Alpha Confidence Interval	7/28/2015	7.94 E-04	pCi/M <sup>3</sup>
AABGN	Alpha and Beta in Air Filters	Alpha LLD	7/28/2015	5.76 E-04	pCi/M <sup>3</sup>

LOCATION DESCRIPTION	ANALYSIS NAME	ANALYTE NAME	COLLECTION DATE	RESULTS	Units
AABGN	Alpha and Beta in Air Filters	Beta Activity	7/28/2015	2.31 E-02	pCi/M <sup>3</sup>
AABGN	Alpha and Beta in Air Filters	Beta Confidence Interval	7/28/2015	1.80 E-03	pCi/M <sup>3</sup>
AABGN	Alpha and Beta in Air Filters	Beta LLD	7/28/2015	1.03 E-03	pCi/M <sup>3</sup>
AAABR	Alpha and Beta in Air Filters	Alpha Activity	7/28/2015	1.31 E-03	pCi/M <sup>3</sup>
AAABR	Alpha and Beta in Air Filters	Alpha Confidence Interval	7/28/2015	7.20 E-04	pCi/M <sup>3</sup>
AAABR	Alpha and Beta in Air Filters	Alpha LLD	7/28/2015	5.96 E-04	pCi/M <sup>3</sup>
AAABR	Alpha and Beta in Air Filters	Beta Activity	7/28/2015	2.24 E-02	pCi/M <sup>3</sup>
AAABR	Alpha and Beta in Air Filters	Beta Confidence Interval	7/28/2015	1.81 E-03	pCi/M <sup>3</sup>
AAABR	Alpha and Beta in Air Filters	Beta LLD	7/28/2015	1.07 E-03	pCi/M <sup>3</sup>
AAALN	Alpha and Beta in Air Filters	Beta Confidence Interval	6/16/2015	1.82 E-03	pCi/M <sup>3</sup>
AAALN	Alpha and Beta in Air Filters	Beta LLD	6/16/2015	9.45 E-04	pCi/M <sup>3</sup>
AAALN	Alpha and Beta in Air Filters	Alpha Activity	6/23/2015	5.60 E-03	pCi/M <sup>3</sup>
AAALN	Alpha and Beta in Air Filters	Alpha Confidence Interval	6/23/2015	1.21 E-03	pCi/M <sup>3</sup>
AAALN	Alpha and Beta in Air Filters	Alpha LLD	6/23/2015	4.89 E-04	pCi/M <sup>3</sup>
AAALN	Alpha and Beta in Air Filters	Beta Activity	6/23/2015	2.46 E-02	pCi/M <sup>3</sup>
AASCT	Alpha and Beta in Air Filters	Alpha Activity	7/28/2015	1.08 E-03	pCi/M <sup>3</sup>
AASCT	Alpha and Beta in Air Filters	Alpha Confidence Interval	7/28/2015	6.85 E-04	pCi/M <sup>3</sup>
AASCT	Alpha and Beta in Air Filters	Alpha LLD	7/28/2015	5.95 E-04	pCi/M <sup>3</sup>
AASCT	Alpha and Beta in Air Filters	Beta Activity	7/28/2015	2.47 E-02	pCi/M <sup>3</sup>
AASCT	Alpha and Beta in Air Filters	Beta Confidence Interval	7/28/2015	1.89 E-03	pCi/M <sup>3</sup>
AASCT	Alpha and Beta in Air Filters	Beta LLD	7/28/2015	1.06 E-03	pCi/M <sup>3</sup>
AADKH	Alpha and Beta in Air Filters	Alpha Activity	7/28/2015	1.59 E-03	pCi/M <sup>3</sup>
AADKH	Alpha and Beta in Air Filters	Alpha Confidence Interval	7/28/2015	7.35 E-04	pCi/M <sup>3</sup>
AADKH	Alpha and Beta in Air Filters	Alpha LLD	7/28/2015	5.53 E-04	pCi/M <sup>3</sup>
AADKH	Alpha and Beta in Air Filters	Beta Activity	7/28/2015	2.37 E-02	pCi/M <sup>3</sup>
AADKH	Alpha and Beta in Air Filters	Beta Confidence Interval	7/28/2015	1.78 E-03	pCi/M <sup>3</sup>
AADKH	Alpha and Beta in Air Filters	Beta LLD	7/28/2015	9.88 E-04	pCi/M <sup>3</sup>
AAAIK	Alpha and Beta in Air Filters	Alpha Activity	8/4/2015	9.49 E-04	pCi/M <sup>3</sup>
AAAIK	Alpha and Beta in Air Filters	Alpha Confidence Interval	8/4/2015	5.82 E-04	pCi/M <sup>3</sup>
AAAIK	Alpha and Beta in Air Filters	Alpha LLD	8/4/2015	2.95 E-04	pCi/M <sup>3</sup>
AAAIK	Alpha and Beta in Air Filters	Beta Activity	8/4/2015	2.40 E-02	pCi/M <sup>3</sup>
AAAIK	Alpha and Beta in Air Filters	Beta Confidence Interval	8/4/2015	1.89 E-03	pCi/M <sup>3</sup>
AAAIK	Alpha and Beta in Air Filters	Beta LLD	8/4/2015	1.24 E-03	pCi/M <sup>3</sup>
AANEL	Alpha and Beta in Air Filters	Alpha Activity	8/4/2015	1.57 E-03	pCi/M <sup>3</sup>
AANEL	Alpha and Beta in Air Filters	Alpha Confidence Interval	8/4/2015	6.99 E-04	pCi/M <sup>3</sup>
AANEL	Alpha and Beta in Air Filters	Alpha LLD	8/4/2015	2.94 E-04	pCi/M <sup>3</sup>
AANEL	Alpha and Beta in Air Filters	Beta Activity	8/4/2015	2.40 E-02	pCi/M <sup>3</sup>
AANEL	Alpha and Beta in Air Filters	Beta Confidence Interval	8/4/2015	1.89 E-03	pCi/M <sup>3</sup>
AANEL	Alpha and Beta in Air Filters	Beta LLD	8/4/2015	1.23 E-03	pCi/M <sup>3</sup>



LOCATION DESCRIPTION	ANALYSIS NAME	ANALYTE NAME	COLLECTION DATE	RESULTS	Units
AAJAK	Alpha and Beta in Air Filters	Alpha Activity	8/4/2015	1.87 E-03	pCi/M <sup>3</sup>
AAJAK	Alpha and Beta in Air Filters	Alpha Confidence Interval	8/4/2015	7.36 E-04	pCi/M <sup>3</sup>
AAJAK	Alpha and Beta in Air Filters	Alpha LLD	8/4/2015	2.88 E-04	pCi/M <sup>3</sup>
AAJAK	Alpha and Beta in Air Filters	Beta Activity	8/4/2015	2.21 E-02	pCi/M <sup>3</sup>
AAJAK	Alpha and Beta in Air Filters	Beta Confidence Interval	8/4/2015	1.81 E-03	pCi/M <sup>3</sup>
AAJAK	Alpha and Beta in Air Filters	Beta LLD	8/4/2015	1.21 E-03	pCi/M <sup>3</sup>
AABGN	Alpha and Beta in Air Filters	Alpha Activity	8/4/2015	1.22 E-03	pCi/M <sup>3</sup>
AABGN	Alpha and Beta in Air Filters	Alpha Confidence Interval	8/4/2015	6.23 E-04	pCi/M <sup>3</sup>
AABGN	Alpha and Beta in Air Filters	Alpha LLD	8/4/2015	2.85 E-04	pCi/M <sup>3</sup>
AABGN	Alpha and Beta in Air Filters	Beta Activity	8/4/2015	2.34 E-02	pCi/M <sup>3</sup>
AABGN	Alpha and Beta in Air Filters	Beta Confidence Interval	8/4/2015	1.84 E-03	pCi/M <sup>3</sup>
AABGN	Alpha and Beta in Air Filters	Beta LLD	8/4/2015	1.19 E-03	pCi/M <sup>3</sup>
AAABR	Alpha and Beta in Air Filters	Alpha Activity	8/4/2015	1.24 E-03	pCi/M <sup>3</sup>
AAABR	Alpha and Beta in Air Filters	Alpha Confidence Interval	8/4/2015	6.35 E-04	pCi/M <sup>3</sup>
AAABR	Alpha and Beta in Air Filters	Alpha LLD	8/4/2015	2.96 E-04	pCi/M <sup>3</sup>
AAABR	Alpha and Beta in Air Filters	Beta Activity	8/4/2015	2.13 E-02	pCi/M <sup>3</sup>
AAABR	Alpha and Beta in Air Filters	Beta Confidence Interval	8/4/2015	1.81 E-03	pCi/M <sup>3</sup>
AAABR	Alpha and Beta in Air Filters	Beta LLD	8/4/2015	1.24 E-03	pCi/M <sup>3</sup>
AAALN	Alpha and Beta in Air Filters	Beta Confidence Interval	6/23/2015	1.88 E-03	pCi/M <sup>3</sup>
AAALN	Alpha and Beta in Air Filters	Beta LLD	6/23/2015	1.13 E-03	pCi/M <sup>3</sup>
AAALN	Alpha and Beta in Air Filters	Alpha Activity	6/30/2015	4.21 E-03	pCi/M <sup>3</sup>
AAALN	Alpha and Beta in Air Filters	Alpha Confidence Interval	6/30/2015	1.05 E-03	pCi/M <sup>3</sup>
AAALN	Alpha and Beta in Air Filters	Alpha LLD	6/30/2015	4.76 E-04	pCi/M <sup>3</sup>
AAALN	Alpha and Beta in Air Filters	Beta Activity	6/30/2015	1.98 E-02	pCi/M <sup>3</sup>
AASCT	Alpha and Beta in Air Filters	Alpha Activity	8/4/2015	1.34 E-03	pCi/M <sup>3</sup>
AASCT	Alpha and Beta in Air Filters	Alpha Confidence Interval	8/4/2015	6.62 E-04	pCi/M <sup>3</sup>
AASCT	Alpha and Beta in Air Filters	Alpha LLD	8/4/2015	3.03 E-04	pCi/M <sup>3</sup>
AASCT	Alpha and Beta in Air Filters	Beta Activity	8/4/2015	2.16 E-02	pCi/M <sup>3</sup>
AASCT	Alpha and Beta in Air Filters	Beta Confidence Interval	8/4/2015	1.84 E-03	pCi/M <sup>3</sup>
AASCT	Alpha and Beta in Air Filters	Beta LLD	8/4/2015	1.27 E-03	pCi/M <sup>3</sup>
AADKH	Alpha and Beta in Air Filters	Alpha Activity	8/4/2015	1.06 E-03	pCi/M <sup>3</sup>
AADKH	Alpha and Beta in Air Filters	Alpha Confidence Interval	8/4/2015	5.83 E-04	pCi/M <sup>3</sup>
AADKH	Alpha and Beta in Air Filters	Alpha LLD	8/4/2015	2.77 E-04	pCi/M <sup>3</sup>
AADKH	Alpha and Beta in Air Filters	Beta Activity	8/4/2015	2.36 E-02	pCi/M <sup>3</sup>
AADKH	Alpha and Beta in Air Filters	Beta Confidence Interval	8/4/2015	1.82 E-03	pCi/M <sup>3</sup>
AADKH	Alpha and Beta in Air Filters	Beta LLD	8/4/2015	1.16 E-03	pCi/M <sup>3</sup>
AAAIK	Alpha and Beta in Air Filters	Alpha Activity	8/11/2015	9.01 E-04	pCi/M <sup>3</sup>
AAAIK	Alpha and Beta in Air Filters	Alpha Confidence Interval	8/11/2015	5.68 E-04	pCi/M <sup>3</sup>
AAAIK	Alpha and Beta in Air Filters	Alpha LLD	8/11/2015	2.95 E-04	pCi/M <sup>3</sup>

LOCATION DESCRIPTION	ANALYSIS NAME	ANALYTE NAME	COLLECTION DATE	RESULTS	Units
AAAIK	Alpha and Beta in Air Filters	Beta Activity	8/11/2015	2.27 E-02	pCi/M <sup>3</sup>
AAAIK	Alpha and Beta in Air Filters	Beta Confidence Interval	8/11/2015	1.85 E-03	pCi/M <sup>3</sup>
AAAIK	Alpha and Beta in Air Filters	Beta LLD	8/11/2015	1.24 E-03	pCi/M <sup>3</sup>
AANEL	Alpha and Beta in Air Filters	Alpha Activity	8/11/2015	1.31 E-03	pCi/M <sup>3</sup>
AANEL	Alpha and Beta in Air Filters	Alpha Confidence Interval	8/11/2015	6.53 E-04	pCi/M <sup>3</sup>
AANEL	Alpha and Beta in Air Filters	Alpha LLD	8/11/2015	2.93 E-04	pCi/M <sup>3</sup>
AANEL	Alpha and Beta in Air Filters	Beta Activity	8/11/2015	2.45 E-02	pCi/M <sup>3</sup>
AANEL	Alpha and Beta in Air Filters	Beta Confidence Interval	8/11/2015	1.91 E-03	pCi/M <sup>3</sup>
AANEL	Alpha and Beta in Air Filters	Beta LLD	8/11/2015	1.23 E-03	pCi/M <sup>3</sup>
AAJAK	Alpha and Beta in Air Filters	Alpha Activity	8/11/2015	1.08 E-03	pCi/M <sup>3</sup>
AAJAK	Alpha and Beta in Air Filters	Alpha Confidence Interval	8/11/2015	5.98 E-04	pCi/M <sup>3</sup>
AAJAK	Alpha and Beta in Air Filters	Alpha LLD	8/11/2015	2.90 E-04	pCi/M <sup>3</sup>
AAJAK	Alpha and Beta in Air Filters	Beta Activity	8/11/2015	2.15 E-02	pCi/M <sup>3</sup>
AAJAK	Alpha and Beta in Air Filters	Beta Confidence Interval	8/11/2015	1.79 E-03	pCi/M <sup>3</sup>
AAJAK	Alpha and Beta in Air Filters	Beta LLD	8/11/2015	1.22 E-03	pCi/M <sup>3</sup>
AABGN	Alpha and Beta in Air Filters	Alpha Activity	8/11/2015	1.50 E-03	pCi/M <sup>3</sup>
AABGN	Alpha and Beta in Air Filters	Alpha Confidence Interval	8/11/2015	6.69 E-04	pCi/M <sup>3</sup>
AABGN	Alpha and Beta in Air Filters	Alpha LLD	8/11/2015	2.81 E-04	pCi/M <sup>3</sup>
AABGN	Alpha and Beta in Air Filters	Beta Activity	8/11/2015	2.35 E-02	pCi/M <sup>3</sup>
AABGN	Alpha and Beta in Air Filters	Beta Confidence Interval	8/11/2015	1.83 E-03	pCi/M <sup>3</sup>
AABGN	Alpha and Beta in Air Filters	Beta LLD	8/11/2015	1.18 E-03	pCi/M <sup>3</sup>
AAABR	Alpha and Beta in Air Filters	Alpha Activity	8/11/2015	1.49 E-03	pCi/M <sup>3</sup>
AAABR	Alpha and Beta in Air Filters	Alpha Confidence Interval	8/11/2015	6.82 E-04	pCi/M <sup>3</sup>
AAABR	Alpha and Beta in Air Filters	Alpha LLD	8/11/2015	2.96 E-04	pCi/M <sup>3</sup>
AAABR	Alpha and Beta in Air Filters	Beta Activity	8/11/2015	2.20 E-02	pCi/M <sup>3</sup>
AAABR	Alpha and Beta in Air Filters	Beta Confidence Interval	8/11/2015	1.83 E-03	pCi/M <sup>3</sup>
AAABR	Alpha and Beta in Air Filters	Beta LLD	8/11/2015	1.24 E-03	pCi/M <sup>3</sup>
AAALN	Alpha and Beta in Air Filters	Beta Confidence Interval	6/30/2015	1.68 E-03	pCi/M <sup>3</sup>
AAALN	Alpha and Beta in Air Filters	Beta LLD	6/30/2015	1.10 E-03	pCi/M <sup>3</sup>
AAALN	Tritium in Rainwater	Tritium Activity	6/30/2015	<LLD	pCi/L
AAALN	Tritium in Rainwater	Tritium Confidence Interval	6/30/2015	NA	pCi/L
AAALN	Tritium in Rainwater	Tritium LLD	6/30/2015	2.99E+02	pCi/L
AAALN	Tritium in Silica Gel	Tritium Activity	6/30/2015	<LLD	pCi/L
AASCT	Alpha and Beta in Air Filters	Alpha Activity	8/11/2015	1.31 E-03	pCi/M <sup>3</sup>
AASCT	Alpha and Beta in Air Filters	Alpha Confidence Interval	8/11/2015	6.64 E-04	pCi/M <sup>3</sup>
AASCT	Alpha and Beta in Air Filters	Alpha LLD	8/11/2015	3.04 E-04	pCi/M <sup>3</sup>
AASCT	Alpha and Beta in Air Filters	Beta Activity	8/11/2015	2.46 E-02	pCi/M <sup>3</sup>
AASCT	Alpha and Beta in Air Filters	Beta Confidence Interval	8/11/2015	1.95 E-03	pCi/M <sup>3</sup>
AASCT	Alpha and Beta in Air Filters	Beta LLD	8/11/2015	1.27 E-03	pCi/M <sup>3</sup>

LOCATION DESCRIPTION	ANALYSIS NAME	ANALYTE NAME	COLLECTION DATE	RESULTS	Units
AADKH	Alpha and Beta in Air Filters	Alpha Activity	8/11/2015	1.02 E-03	pCi/M <sup>3</sup>
AADKH	Alpha and Beta in Air Filters	Alpha Confidence Interval	8/11/2015	5.68 E-04	pCi/M <sup>3</sup>
AADKH	Alpha and Beta in Air Filters	Alpha LLD	8/11/2015	2.76 E-04	pCi/M <sup>3</sup>
AADKH	Alpha and Beta in Air Filters	Beta Activity	8/11/2015	2.14 E-02	pCi/M <sup>3</sup>
AADKH	Alpha and Beta in Air Filters	Beta Confidence Interval	8/11/2015	1.73 E-03	pCi/M <sup>3</sup>
AADKH	Alpha and Beta in Air Filters	Beta LLD	8/11/2015	1.16 E-03	pCi/M <sup>3</sup>
AAAIK	Alpha and Beta in Air Filters	Alpha Activity	8/17/2015	3.00 E-03	pCi/M <sup>3</sup>
AAAIK	Alpha and Beta in Air Filters	Alpha Confidence Interval	8/17/2015	1.05 E-03	pCi/M <sup>3</sup>
AAAIK	Alpha and Beta in Air Filters	Alpha LLD	8/17/2015	6.82 E-04	pCi/M <sup>3</sup>
AAAIK	Alpha and Beta in Air Filters	Beta Activity	8/17/2015	2.80 E-02	pCi/M <sup>3</sup>
AAAIK	Alpha and Beta in Air Filters	Beta Confidence Interval	8/17/2015	2.17 E-03	pCi/M <sup>3</sup>
AAAIK	Alpha and Beta in Air Filters	Beta LLD	8/17/2015	1.26 E-03	pCi/M <sup>3</sup>
AANEL	Alpha and Beta in Air Filters	Alpha Activity	8/17/2015	1.17 E-03	pCi/M <sup>3</sup>
AANEL	Alpha and Beta in Air Filters	Alpha Confidence Interval	8/17/2015	7.68 E-04	pCi/M <sup>3</sup>
AANEL	Alpha and Beta in Air Filters	Alpha LLD	8/17/2015	6.67 E-04	pCi/M <sup>3</sup>
AANEL	Alpha and Beta in Air Filters	Beta Activity	8/17/2015	3.16 E-02	pCi/M <sup>3</sup>
AANEL	Alpha and Beta in Air Filters	Beta Confidence Interval	8/17/2015	2.25 E-03	pCi/M <sup>3</sup>
AANEL	Alpha and Beta in Air Filters	Beta LLD	8/17/2015	1.23 E-03	pCi/M <sup>3</sup>
AAJAK	Alpha and Beta in Air Filters	Alpha Activity	8/17/2015	2.40 E-03	pCi/M <sup>3</sup>
AAJAK	Alpha and Beta in Air Filters	Alpha Confidence Interval	8/17/2015	9.52 E-04	pCi/M <sup>3</sup>
AAJAK	Alpha and Beta in Air Filters	Alpha LLD	8/17/2015	6.60 E-04	pCi/M <sup>3</sup>
AAJAK	Alpha and Beta in Air Filters	Beta Activity	8/17/2015	2.79 E-02	pCi/M <sup>3</sup>
AAJAK	Alpha and Beta in Air Filters	Beta Confidence Interval	8/17/2015	2.12 E-03	pCi/M <sup>3</sup>
AAJAK	Alpha and Beta in Air Filters	Beta LLD	8/17/2015	1.22 E-03	pCi/M <sup>3</sup>
AABGN	Alpha and Beta in Air Filters	Alpha Activity	8/17/2015	1.66 E-03	pCi/M <sup>3</sup>
AABGN	Alpha and Beta in Air Filters	Alpha Confidence Interval	8/17/2015	8.41 E-04	pCi/M <sup>3</sup>
AABGN	Alpha and Beta in Air Filters	Alpha LLD	8/17/2015	6.49 E-04	pCi/M <sup>3</sup>
AABGN	Alpha and Beta in Air Filters	Beta Activity	8/17/2015	3.33 E-02	pCi/M <sup>3</sup>
AABGN	Alpha and Beta in Air Filters	Beta Confidence Interval	8/17/2015	2.27 E-03	pCi/M <sup>3</sup>
AABGN	Alpha and Beta in Air Filters	Beta LLD	8/17/2015	1.20 E-03	pCi/M <sup>3</sup>
AAABR	Alpha and Beta in Air Filters	Alpha Activity	8/17/2015	1.36 E-03	pCi/M <sup>3</sup>
AAABR	Alpha and Beta in Air Filters	Alpha Confidence Interval	8/17/2015	8.01 E-04	pCi/M <sup>3</sup>
AAABR	Alpha and Beta in Air Filters	Alpha LLD	8/17/2015	6.74 E-04	pCi/M <sup>3</sup>
AAABR	Alpha and Beta in Air Filters	Beta Activity	8/17/2015	2.89 E-02	pCi/M <sup>3</sup>
AAABR	Alpha and Beta in Air Filters	Beta Confidence Interval	8/17/2015	2.18 E-03	pCi/M <sup>3</sup>
AAABR	Alpha and Beta in Air Filters	Beta LLD	8/17/2015	1.24 E-03	pCi/M <sup>3</sup>
AAALN	Tritium in Silica Gel	Tritium Confidence Interval	6/30/2015	NA	pCi/L
AAALN	Tritium in Silica Gel	Tritium LLD	6/30/2015	2.90E+02	pCi/L
AAALN	Alpha and Beta in Air Filters	Alpha Activity	7/7/2015	2.24 E-03	pCi/M <sup>3</sup>

LOCATION DESCRIPTION	ANALYSIS NAME	ANALYTE NAME	COLLECTION DATE	RESULTS	Units
AAALN	Alpha and Beta in Air Filters	Alpha Confidence Interval	7/7/2015	8.09 E-04	pCi/M <sup>3</sup>
AAALN	Alpha and Beta in Air Filters	Alpha LLD	7/7/2015	4.86 E-04	pCi/M <sup>3</sup>
AAALN	Alpha and Beta in Air Filters	Beta Activity	7/7/2015	1.67 E-02	pCi/M <sup>3</sup>
AASCT	Alpha and Beta in Air Filters	Alpha Activity	8/17/2015	1.93 E-03	pCi/M <sup>3</sup>
AASCT	Alpha and Beta in Air Filters	Alpha Confidence Interval	8/17/2015	9.03 E-04	pCi/M <sup>3</sup>
AASCT	Alpha and Beta in Air Filters	Alpha LLD	8/17/2015	6.79 E-04	pCi/M <sup>3</sup>
AASCT	Alpha and Beta in Air Filters	Beta Activity	8/17/2015	3.09 E-02	pCi/M <sup>3</sup>
AASCT	Alpha and Beta in Air Filters	Beta Confidence Interval	8/17/2015	2.26 E-03	pCi/M <sup>3</sup>
AASCT	Alpha and Beta in Air Filters	Beta LLD	8/17/2015	1.25 E-03	pCi/M <sup>3</sup>
AADKH	Alpha and Beta in Air Filters	Alpha Activity	8/17/2015	2.04 E-03	pCi/M <sup>3</sup>
AADKH	Alpha and Beta in Air Filters	Alpha Confidence Interval	8/17/2015	8.80 E-04	pCi/M <sup>3</sup>
AADKH	Alpha and Beta in Air Filters	Alpha LLD	8/17/2015	6.31 E-04	pCi/M <sup>3</sup>
AADKH	Alpha and Beta in Air Filters	Beta Activity	8/17/2015	3.08 E-02	pCi/M <sup>3</sup>
AADKH	Alpha and Beta in Air Filters	Beta Confidence Interval	8/17/2015	2.16 E-03	pCi/M <sup>3</sup>
AADKH	Alpha and Beta in Air Filters	Beta LLD	8/17/2015	1.16 E-03	pCi/M <sup>3</sup>
AAAIK	Alpha and Beta in Air Filters	Alpha Activity	8/25/2015	<LLD	pCi/M <sup>3</sup>
AAAIK	Alpha and Beta in Air Filters	Alpha Confidence Interval	8/25/2015	NA	pCi/M <sup>3</sup>
AAAIK	Alpha and Beta in Air Filters	Alpha LLD	8/25/2015	5.17 E-04	pCi/M <sup>3</sup>
AAAIK	Alpha and Beta in Air Filters	Beta Activity	8/25/2015	1.32 E-02	pCi/M <sup>3</sup>
AAAIK	Alpha and Beta in Air Filters	Beta Confidence Interval	8/25/2015	1.34 E-03	pCi/M <sup>3</sup>
AAAIK	Alpha and Beta in Air Filters	Beta LLD	8/25/2015	9.53 E-04	pCi/M <sup>3</sup>
AANEL	Alpha and Beta in Air Filters	Alpha Activity	8/25/2015	7.46 E-04	pCi/M <sup>3</sup>
AANEL	Alpha and Beta in Air Filters	Alpha Confidence Interval	8/25/2015	5.35 E-04	pCi/M <sup>3</sup>
AANEL	Alpha and Beta in Air Filters	Alpha LLD	8/25/2015	5.08 E-04	pCi/M <sup>3</sup>
AANEL	Alpha and Beta in Air Filters	Beta Activity	8/25/2015	1.35 E-02	pCi/M <sup>3</sup>
AANEL	Alpha and Beta in Air Filters	Beta Confidence Interval	8/25/2015	1.34 E-03	pCi/M <sup>3</sup>
AANEL	Alpha and Beta in Air Filters	Beta LLD	8/25/2015	9.37 E-04	pCi/M <sup>3</sup>
AAJAK	Alpha and Beta in Air Filters	Alpha Activity	8/25/2015	9.56 E-04	pCi/M <sup>3</sup>
AAJAK	Alpha and Beta in Air Filters	Alpha Confidence Interval	8/25/2015	5.65 E-04	pCi/M <sup>3</sup>
AAJAK	Alpha and Beta in Air Filters	Alpha LLD	8/25/2015	4.99 E-04	pCi/M <sup>3</sup>
AAJAK	Alpha and Beta in Air Filters	Beta Activity	8/25/2015	1.24 E-02	pCi/M <sup>3</sup>
AAJAK	Alpha and Beta in Air Filters	Beta Confidence Interval	8/25/2015	1.28 E-03	pCi/M <sup>3</sup>
AAJAK	Alpha and Beta in Air Filters	Beta LLD	8/25/2015	9.19 E-04	pCi/M <sup>3</sup>
AABGN	Alpha and Beta in Air Filters	Alpha Activity	8/25/2015	8.19 E-04	pCi/M <sup>3</sup>
AABGN	Alpha and Beta in Air Filters	Alpha Confidence Interval	8/25/2015	5.36 E-04	pCi/M <sup>3</sup>
AABGN	Alpha and Beta in Air Filters	Alpha LLD	8/25/2015	4.91 E-04	pCi/M <sup>3</sup>
AABGN	Alpha and Beta in Air Filters	Beta Activity	8/25/2015	1.36 E-02	pCi/M <sup>3</sup>
AABGN	Alpha and Beta in Air Filters	Beta Confidence Interval	8/25/2015	1.32 E-03	pCi/M <sup>3</sup>
AABGN	Alpha and Beta in Air Filters	Beta LLD	8/25/2015	9.04 E-04	pCi/M <sup>3</sup>

LOCATION DESCRIPTION	ANALYSIS NAME	ANALYTE NAME	COLLECTION DATE	RESULTS	Units
AAABR	Alpha and Beta in Air Filters	Alpha Activity	8/25/2015	6.54 E-04	pCi/M <sup>3</sup>
AAABR	Alpha and Beta in Air Filters	Alpha Confidence Interval	8/25/2015	5.15 E-04	pCi/M <sup>3</sup>
AAABR	Alpha and Beta in Air Filters	Alpha LLD	8/25/2015	5.11 E-04	pCi/M <sup>3</sup>
AAABR	Alpha and Beta in Air Filters	Beta Activity	8/25/2015	1.24 E-02	pCi/M <sup>3</sup>
AAABR	Alpha and Beta in Air Filters	Beta Confidence Interval	8/25/2015	1.30 E-03	pCi/M <sup>3</sup>
AAABR	Alpha and Beta in Air Filters	Beta LLD	8/25/2015	9.41 E-04	pCi/M <sup>3</sup>
AAALN	Alpha and Beta in Air Filters	Beta Confidence Interval	7/7/2015	1.58 E-03	pCi/M <sup>3</sup>
AAALN	Alpha and Beta in Air Filters	Beta LLD	7/7/2015	1.13 E-03	pCi/M <sup>3</sup>
AAALN	Alpha and Beta in Air Filters	Alpha Activity	7/14/2015	4.06 E-03	pCi/M <sup>3</sup>
AAALN	Alpha and Beta in Air Filters	Alpha Confidence Interval	7/14/2015	1.04 E-03	pCi/M <sup>3</sup>
AAALN	Alpha and Beta in Air Filters	Alpha LLD	7/14/2015	4.75 E-04	pCi/M <sup>3</sup>
AAALN	Alpha and Beta in Air Filters	Beta Activity	7/14/2015	2.65 E-02	pCi/M <sup>3</sup>
AASCT	Alpha and Beta in Air Filters	Alpha Activity	8/25/2015	6.06 E-04	pCi/M <sup>3</sup>
AASCT	Alpha and Beta in Air Filters	Alpha Confidence Interval	8/25/2015	5.19 E-04	pCi/M <sup>3</sup>
AASCT	Alpha and Beta in Air Filters	Alpha LLD	8/25/2015	5.26 E-04	pCi/M <sup>3</sup>
AASCT	Alpha and Beta in Air Filters	Beta Activity	8/25/2015	1.37 E-02	pCi/M <sup>3</sup>
AASCT	Alpha and Beta in Air Filters	Beta Confidence Interval	8/25/2015	1.37 E-03	pCi/M <sup>3</sup>
AASCT	Alpha and Beta in Air Filters	Beta LLD	8/25/2015	9.70 E-04	pCi/M <sup>3</sup>
AADKH	Alpha and Beta in Air Filters	Alpha Activity	8/25/2015	1.09 E-03	pCi/M <sup>3</sup>
AADKH	Alpha and Beta in Air Filters	Alpha Confidence Interval	8/25/2015	5.69 E-04	pCi/M <sup>3</sup>
AADKH	Alpha and Beta in Air Filters	Alpha LLD	8/25/2015	4.71 E-04	pCi/M <sup>3</sup>
AADKH	Alpha and Beta in Air Filters	Beta Activity	8/25/2015	1.29 E-02	pCi/M <sup>3</sup>
AADKH	Alpha and Beta in Air Filters	Beta Confidence Interval	8/25/2015	1.26 E-03	pCi/M <sup>3</sup>
AADKH	Alpha and Beta in Air Filters	Beta LLD	8/25/2015	8.68 E-04	pCi/M <sup>3</sup>
AAAIK	Alpha and Beta in Air Filters	Alpha Activity	9/1/2015	5.72 E-03	pCi/M <sup>3</sup>
AAAIK	Alpha and Beta in Air Filters	Alpha Confidence Interval	9/1/2015	1.27 E-03	pCi/M <sup>3</sup>
AAAIK	Alpha and Beta in Air Filters	Alpha LLD	9/1/2015	7.75 E-04	pCi/M <sup>3</sup>
AAAIK	Alpha and Beta in Air Filters	Beta Activity	9/1/2015	2.38 E-02	pCi/M <sup>3</sup>
AAAIK	Alpha and Beta in Air Filters	Beta Confidence Interval	9/1/2015	1.88 E-03	pCi/M <sup>3</sup>
AAAIK	Alpha and Beta in Air Filters	Beta LLD	9/1/2015	1.20 E-03	pCi/M <sup>3</sup>
AANEL	Alpha and Beta in Air Filters	Alpha Activity	9/1/2015	5.10 E-03	pCi/M <sup>3</sup>
AANEL	Alpha and Beta in Air Filters	Alpha Confidence Interval	9/1/2015	1.20 E-03	pCi/M <sup>3</sup>
AANEL	Alpha and Beta in Air Filters	Alpha LLD	9/1/2015	7.65 E-04	pCi/M <sup>3</sup>
AANEL	Alpha and Beta in Air Filters	Beta Activity	9/1/2015	2.29 E-02	pCi/M <sup>3</sup>
AANEL	Alpha and Beta in Air Filters	Beta Confidence Interval	9/1/2015	1.83 E-03	pCi/M <sup>3</sup>
AANEL	Alpha and Beta in Air Filters	Beta LLD	9/1/2015	1.19 E-03	pCi/M <sup>3</sup>
AAJAK	Alpha and Beta in Air Filters	Alpha Activity	9/1/2015	5.65 E-03	pCi/M <sup>3</sup>
AAJAK	Alpha and Beta in Air Filters	Alpha Confidence Interval	9/1/2015	1.24 E-03	pCi/M <sup>3</sup>
AAJAK	Alpha and Beta in Air Filters	Alpha LLD	9/1/2015	7.49 E-04	pCi/M <sup>3</sup>

LOCATION DESCRIPTION	ANALYSIS NAME	ANALYTE NAME	COLLECTION DATE	RESULTS	Units
AAJAK	Alpha and Beta in Air Filters	Beta Activity	9/1/2015	2.55 E-02	pCi/M <sup>3</sup>
AAJAK	Alpha and Beta in Air Filters	Beta Confidence Interval	9/1/2015	1.90 E-03	pCi/M <sup>3</sup>
AAJAK	Alpha and Beta in Air Filters	Beta LLD	9/1/2015	1.17 E-03	pCi/M <sup>3</sup>
AABGN	Alpha and Beta in Air Filters	Alpha Activity	9/1/2015	5.11 E-03	pCi/M <sup>3</sup>
AABGN	Alpha and Beta in Air Filters	Alpha Confidence Interval	9/1/2015	1.18 E-03	pCi/M <sup>3</sup>
AABGN	Alpha and Beta in Air Filters	Alpha LLD	9/1/2015	7.41 E-04	pCi/M <sup>3</sup>
AABGN	Alpha and Beta in Air Filters	Beta Activity	9/1/2015	2.31 E-02	pCi/M <sup>3</sup>
AABGN	Alpha and Beta in Air Filters	Beta Confidence Interval	9/1/2015	1.81 E-03	pCi/M <sup>3</sup>
AABGN	Alpha and Beta in Air Filters	Beta LLD	9/1/2015	1.15 E-03	pCi/M <sup>3</sup>
AAABR	Alpha and Beta in Air Filters	Alpha Activity	9/1/2015	5.38 E-03	pCi/M <sup>3</sup>
AAABR	Alpha and Beta in Air Filters	Alpha Confidence Interval	9/1/2015	1.24 E-03	pCi/M <sup>3</sup>
AAABR	Alpha and Beta in Air Filters	Alpha LLD	9/1/2015	7.78 E-04	pCi/M <sup>3</sup>
AAABR	Alpha and Beta in Air Filters	Beta Activity	9/1/2015	2.19 E-02	pCi/M <sup>3</sup>
AAABR	Alpha and Beta in Air Filters	Beta Confidence Interval	9/1/2015	1.82 E-03	pCi/M <sup>3</sup>
AAABR	Alpha and Beta in Air Filters	Beta LLD	9/1/2015	1.21 E-03	pCi/M <sup>3</sup>
AAALN	Alpha and Beta in Air Filters	Beta Confidence Interval	7/14/2015	1.90 E-03	pCi/M <sup>3</sup>
AAALN	Alpha and Beta in Air Filters	Beta LLD	7/14/2015	1.10 E-03	pCi/M <sup>3</sup>
AAALN	Alpha and Beta in Air Filters	Alpha Activity	7/21/2015	1.61 E-03	pCi/M <sup>3</sup>
AAALN	Alpha and Beta in Air Filters	Alpha Confidence Interval	7/21/2015	7.57 E-04	pCi/M <sup>3</sup>
AAALN	Alpha and Beta in Air Filters	Alpha LLD	7/21/2015	5.77 E-04	pCi/M <sup>3</sup>
AAALN	Alpha and Beta in Air Filters	Beta Activity	7/21/2015	2.34 E-02	pCi/M <sup>3</sup>
AASCT	Alpha and Beta in Air Filters	Alpha Activity	9/1/2015	4.93 E-03	pCi/M <sup>3</sup>
AASCT	Alpha and Beta in Air Filters	Alpha Confidence Interval	9/1/2015	1.20 E-03	pCi/M <sup>3</sup>
AASCT	Alpha and Beta in Air Filters	Alpha LLD	9/1/2015	7.76 E-04	pCi/M <sup>3</sup>
AASCT	Alpha and Beta in Air Filters	Beta Activity	9/1/2015	2.11 E-02	pCi/M <sup>3</sup>
AASCT	Alpha and Beta in Air Filters	Beta Confidence Interval	9/1/2015	1.79 E-03	pCi/M <sup>3</sup>
AASCT	Alpha and Beta in Air Filters	Beta LLD	9/1/2015	1.21 E-03	pCi/M <sup>3</sup>
AADKH	Alpha and Beta in Air Filters	Alpha Activity	9/1/2015	5.87 E-03	pCi/M <sup>3</sup>
AADKH	Alpha and Beta in Air Filters	Alpha Confidence Interval	9/1/2015	1.24 E-03	pCi/M <sup>3</sup>
AADKH	Alpha and Beta in Air Filters	Alpha LLD	9/1/2015	7.24 E-04	pCi/M <sup>3</sup>
AADKH	Alpha and Beta in Air Filters	Beta Activity	9/1/2015	2.35 E-02	pCi/M <sup>3</sup>
AADKH	Alpha and Beta in Air Filters	Beta Confidence Interval	9/1/2015	1.80 E-03	pCi/M <sup>3</sup>
AADKH	Alpha and Beta in Air Filters	Beta LLD	9/1/2015	1.13 E-03	pCi/M <sup>3</sup>
AAAIK	Alpha and Beta in Air Filters	Alpha Activity	9/8/2015	5.28 E-03	pCi/M <sup>3</sup>
AAAIK	Alpha and Beta in Air Filters	Alpha Confidence Interval	9/8/2015	1.24 E-03	pCi/M <sup>3</sup>
AAAIK	Alpha and Beta in Air Filters	Alpha LLD	9/8/2015	7.82 E-04	pCi/M <sup>3</sup>
AAAIK	Alpha and Beta in Air Filters	Beta Activity	9/8/2015	2.15 E-02	pCi/M <sup>3</sup>
AAAIK	Alpha and Beta in Air Filters	Beta Confidence Interval	9/8/2015	1.81 E-03	pCi/M <sup>3</sup>
AAAIK	Alpha and Beta in Air Filters	Beta LLD	9/8/2015	1.22 E-03	pCi/M <sup>3</sup>

LOCATION DESCRIPTION	ANALYSIS NAME	ANALYTE NAME	COLLECTION DATE	RESULTS	Units
AANEL	Alpha and Beta in Air Filters	Alpha Activity	9/8/2015	5.51 E-03	pCi/M <sup>3</sup>
AANEL	Alpha and Beta in Air Filters	Alpha Confidence Interval	9/8/2015	1.24 E-03	pCi/M <sup>3</sup>
AANEL	Alpha and Beta in Air Filters	Alpha LLD	9/8/2015	7.64 E-04	pCi/M <sup>3</sup>
AANEL	Alpha and Beta in Air Filters	Beta Activity	9/8/2015	2.47 E-02	pCi/M <sup>3</sup>
AANEL	Alpha and Beta in Air Filters	Beta Confidence Interval	9/8/2015	1.89 E-03	pCi/M <sup>3</sup>
AANEL	Alpha and Beta in Air Filters	Beta LLD	9/8/2015	1.19 E-03	pCi/M <sup>3</sup>
AAJAK	Alpha and Beta in Air Filters	Alpha Activity	9/8/2015	5.69 E-03	pCi/M <sup>3</sup>
AAJAK	Alpha and Beta in Air Filters	Alpha Confidence Interval	9/8/2015	1.25 E-03	pCi/M <sup>3</sup>
AAJAK	Alpha and Beta in Air Filters	Alpha LLD	9/8/2015	7.54 E-04	pCi/M <sup>3</sup>
AAJAK	Alpha and Beta in Air Filters	Beta Activity	9/8/2015	2.39 E-02	pCi/M <sup>3</sup>
AAJAK	Alpha and Beta in Air Filters	Beta Confidence Interval	9/8/2015	1.85 E-03	pCi/M <sup>3</sup>
AAJAK	Alpha and Beta in Air Filters	Beta LLD	9/8/2015	1.17 E-03	pCi/M <sup>3</sup>
AABGN	Alpha and Beta in Air Filters	Alpha Activity	9/8/2015	4.95 E-03	pCi/M <sup>3</sup>
AABGN	Alpha and Beta in Air Filters	Alpha Confidence Interval	9/8/2015	1.16 E-03	pCi/M <sup>3</sup>
AABGN	Alpha and Beta in Air Filters	Alpha LLD	9/8/2015	7.35 E-04	pCi/M <sup>3</sup>
AABGN	Alpha and Beta in Air Filters	Beta Activity	9/8/2015	2.31 E-02	pCi/M <sup>3</sup>
AABGN	Alpha and Beta in Air Filters	Beta Confidence Interval	9/8/2015	1.80 E-03	pCi/M <sup>3</sup>
AABGN	Alpha and Beta in Air Filters	Beta LLD	9/8/2015	1.14 E-03	pCi/M <sup>3</sup>
AAABR	Alpha and Beta in Air Filters	Alpha Activity	9/8/2015	4.48 E-03	pCi/M <sup>3</sup>
AAABR	Alpha and Beta in Air Filters	Alpha Confidence Interval	9/8/2015	1.14 E-03	pCi/M <sup>3</sup>
AAABR	Alpha and Beta in Air Filters	Alpha LLD	9/8/2015	7.72 E-04	pCi/M <sup>3</sup>
AAABR	Alpha and Beta in Air Filters	Beta Activity	9/8/2015	1.72 E-02	pCi/M <sup>3</sup>
AAABR	Alpha and Beta in Air Filters	Beta Confidence Interval	9/8/2015	1.64 E-03	pCi/M <sup>3</sup>
AAABR	Alpha and Beta in Air Filters	Beta LLD	9/8/2015	1.20 E-03	pCi/M <sup>3</sup>
AAALN	Alpha and Beta in Air Filters	Beta Confidence Interval	7/21/2015	1.81 E-03	pCi/M <sup>3</sup>
AAALN	Alpha and Beta in Air Filters	Beta LLD	7/21/2015	1.03 E-03	pCi/M <sup>3</sup>
AAALN	Alpha and Beta in Air Filters	Alpha Activity	7/28/2015	1.61 E-03	pCi/M <sup>3</sup>
AAALN	Alpha and Beta in Air Filters	Alpha Confidence Interval	7/28/2015	7.49 E-04	pCi/M <sup>3</sup>
AAALN	Alpha and Beta in Air Filters	Alpha LLD	7/28/2015	5.70 E-04	pCi/M <sup>3</sup>
AAALN	Alpha and Beta in Air Filters	Beta Activity	7/28/2015	2.20 E-02	pCi/M <sup>3</sup>
AASCT	Alpha and Beta in Air Filters	Alpha Activity	9/8/2015	5.27 E-03	pCi/M <sup>3</sup>
AASCT	Alpha and Beta in Air Filters	Alpha Confidence Interval	9/8/2015	1.24 E-03	pCi/M <sup>3</sup>
AASCT	Alpha and Beta in Air Filters	Alpha LLD	9/8/2015	7.82 E-04	pCi/M <sup>3</sup>
AASCT	Alpha and Beta in Air Filters	Beta Activity	9/8/2015	2.41 E-02	pCi/M <sup>3</sup>
AASCT	Alpha and Beta in Air Filters	Beta Confidence Interval	9/8/2015	1.90 E-03	pCi/M <sup>3</sup>
AASCT	Alpha and Beta in Air Filters	Beta LLD	9/8/2015	1.22 E-03	pCi/M <sup>3</sup>
AADKH	Alpha and Beta in Air Filters	Alpha Activity	9/8/2015	4.88 E-03	pCi/M <sup>3</sup>
AADKH	Alpha and Beta in Air Filters	Alpha Confidence Interval	9/8/2015	1.19 E-03	pCi/M <sup>3</sup>
AADKH	Alpha and Beta in Air Filters	Alpha LLD	9/8/2015	7.70 E-04	pCi/M <sup>3</sup>

LOCATION DESCRIPTION	ANALYSIS NAME	ANALYTE NAME	COLLECTION DATE	RESULTS	Units
AADKH	Alpha and Beta in Air Filters	Beta Activity	9/8/2015	2.34 E-02	pCi/M <sup>3</sup>
AADKH	Alpha and Beta in Air Filters	Beta Confidence Interval	9/8/2015	1.85 E-03	pCi/M <sup>3</sup>
AADKH	Alpha and Beta in Air Filters	Beta LLD	9/8/2015	1.20 E-03	pCi/M <sup>3</sup>
AAAIK	Alpha and Beta in Air Filters	Alpha Activity	9/15/2015	4.08 E-03	pCi/M <sup>3</sup>
AAAIK	Alpha and Beta in Air Filters	Alpha Confidence Interval	9/15/2015	1.08 E-03	pCi/M <sup>3</sup>
AAAIK	Alpha and Beta in Air Filters	Alpha LLD	9/15/2015	6.60 E-04	pCi/M <sup>3</sup>
AAAIK	Alpha and Beta in Air Filters	Beta Activity	9/15/2015	1.78 E-02	pCi/M <sup>3</sup>
AAAIK	Alpha and Beta in Air Filters	Beta Confidence Interval	9/15/2015	1.69 E-03	pCi/M <sup>3</sup>
AAAIK	Alpha and Beta in Air Filters	Beta LLD	9/15/2015	1.30 E-03	pCi/M <sup>3</sup>
AANEL	Alpha and Beta in Air Filters	Alpha Activity	9/15/2015	3.85 E-03	pCi/M <sup>3</sup>
AANEL	Alpha and Beta in Air Filters	Alpha Confidence Interval	9/15/2015	1.04 E-03	pCi/M <sup>3</sup>
AANEL	Alpha and Beta in Air Filters	Alpha LLD	9/15/2015	6.42 E-04	pCi/M <sup>3</sup>
AANEL	Alpha and Beta in Air Filters	Beta Activity	9/15/2015	1.70 E-02	pCi/M <sup>3</sup>
AANEL	Alpha and Beta in Air Filters	Beta Confidence Interval	9/15/2015	1.64 E-03	pCi/M <sup>3</sup>
AANEL	Alpha and Beta in Air Filters	Beta LLD	9/15/2015	1.27 E-03	pCi/M <sup>3</sup>
AAJAK	Alpha and Beta in Air Filters	Alpha Activity	9/15/2015	4.22 E-03	pCi/M <sup>3</sup>
AAJAK	Alpha and Beta in Air Filters	Alpha Confidence Interval	9/15/2015	1.07 E-03	pCi/M <sup>3</sup>
AAJAK	Alpha and Beta in Air Filters	Alpha LLD	9/15/2015	6.33 E-04	pCi/M <sup>3</sup>
AAJAK	Alpha and Beta in Air Filters	Beta Activity	9/15/2015	1.73 E-02	pCi/M <sup>3</sup>
AAJAK	Alpha and Beta in Air Filters	Beta Confidence Interval	9/15/2015	1.64 E-03	pCi/M <sup>3</sup>
AAJAK	Alpha and Beta in Air Filters	Beta LLD	9/15/2015	1.25 E-03	pCi/M <sup>3</sup>
AABGN	Alpha and Beta in Air Filters	Alpha Activity	9/15/2015	3.48 E-03	pCi/M <sup>3</sup>
AABGN	Alpha and Beta in Air Filters	Alpha Confidence Interval	9/15/2015	9.82 E-04	pCi/M <sup>3</sup>
AABGN	Alpha and Beta in Air Filters	Alpha LLD	9/15/2015	6.24 E-04	pCi/M <sup>3</sup>
AABGN	Alpha and Beta in Air Filters	Beta Activity	9/15/2015	2.16 E-02	pCi/M <sup>3</sup>
AABGN	Alpha and Beta in Air Filters	Beta Confidence Interval	9/15/2015	1.76 E-03	pCi/M <sup>3</sup>
AABGN	Alpha and Beta in Air Filters	Beta LLD	9/15/2015	1.23 E-03	pCi/M <sup>3</sup>
AAABR	Alpha and Beta in Air Filters	Alpha Activity	9/15/2015	4.08 E-03	pCi/M <sup>3</sup>
AAABR	Alpha and Beta in Air Filters	Alpha Confidence Interval	9/15/2015	1.07 E-03	pCi/M <sup>3</sup>
AAABR	Alpha and Beta in Air Filters	Alpha LLD	9/15/2015	6.50 E-04	pCi/M <sup>3</sup>
AAABR	Alpha and Beta in Air Filters	Beta Activity	9/15/2015	1.86 E-02	pCi/M <sup>3</sup>
AAABR	Alpha and Beta in Air Filters	Beta Confidence Interval	9/15/2015	1.71 E-03	pCi/M <sup>3</sup>
AAABR	Alpha and Beta in Air Filters	Beta LLD	9/15/2015	1.28 E-03	pCi/M <sup>3</sup>
AAALN	Alpha and Beta in Air Filters	Beta Confidence Interval	7/28/2015	1.76 E-03	pCi/M <sup>3</sup>
AAALN	Alpha and Beta in Air Filters	Beta LLD	7/28/2015	1.02 E-03	pCi/M <sup>3</sup>
AAALN	Tritium in Rainwater	Tritium Activity	7/28/2015	7.97E+02	pCi/L
AAALN	Tritium in Rainwater	Tritium Confidence Interval	7/28/2015	1.61E+02	pCi/L
AAALN	Tritium in Rainwater	Tritium LLD	7/28/2015	2.85E+02	pCi/L
AAALN	Tritium in Silica Gel	Tritium Confidence Interval	7/28/2015	NA	pCi/L



LOCATION DESCRIPTION	ANALYSIS NAME	ANALYTE NAME	COLLECTION DATE	RESULTS	Units
AASCT	Alpha and Beta in Air Filters	Alpha Activity	9/15/2015	3.82 E-03	pCi/M <sup>3</sup>
AASCT	Alpha and Beta in Air Filters	Alpha Confidence Interval	9/15/2015	1.06 E-03	pCi/M <sup>3</sup>
AASCT	Alpha and Beta in Air Filters	Alpha LLD	9/15/2015	6.71 E-04	pCi/M <sup>3</sup>
AASCT	Alpha and Beta in Air Filters	Beta Activity	9/15/2015	2.03 E-02	pCi/M <sup>3</sup>
AASCT	Alpha and Beta in Air Filters	Beta Confidence Interval	9/15/2015	1.80 E-03	pCi/M <sup>3</sup>
AASCT	Alpha and Beta in Air Filters	Beta LLD	9/15/2015	1.32 E-03	pCi/M <sup>3</sup>
AADKH	Alpha and Beta in Air Filters	Alpha Activity	9/15/2015	4.27 E-03	pCi/M <sup>3</sup>
AADKH	Alpha and Beta in Air Filters	Alpha Confidence Interval	9/15/2015	1.10 E-03	pCi/M <sup>3</sup>
AADKH	Alpha and Beta in Air Filters	Alpha LLD	9/15/2015	6.60 E-04	pCi/M <sup>3</sup>
AADKH	Alpha and Beta in Air Filters	Beta Activity	9/15/2015	1.82 E-02	pCi/M <sup>3</sup>
AADKH	Alpha and Beta in Air Filters	Beta Confidence Interval	9/15/2015	1.71 E-03	pCi/M <sup>3</sup>
AADKH	Alpha and Beta in Air Filters	Beta LLD	9/15/2015	1.30 E-03	pCi/M <sup>3</sup>
AAAIK	Alpha and Beta in Air Filters	Alpha Activity	9/22/2015	4.69 E-03	pCi/M <sup>3</sup>
AAAIK	Alpha and Beta in Air Filters	Alpha Confidence Interval	9/22/2015	1.15 E-03	pCi/M <sup>3</sup>
AAAIK	Alpha and Beta in Air Filters	Alpha LLD	9/22/2015	6.61 E-04	pCi/M <sup>3</sup>
AAAIK	Alpha and Beta in Air Filters	Beta Activity	9/22/2015	2.52 E-02	pCi/M <sup>3</sup>
AAAIK	Alpha and Beta in Air Filters	Beta Confidence Interval	9/22/2015	1.95 E-03	pCi/M <sup>3</sup>
AAAIK	Alpha and Beta in Air Filters	Beta LLD	9/22/2015	1.30 E-03	pCi/M <sup>3</sup>
AANEL	Alpha and Beta in Air Filters	Alpha Activity	9/22/2015	5.35 E-03	pCi/M <sup>3</sup>
AANEL	Alpha and Beta in Air Filters	Alpha Confidence Interval	9/22/2015	1.20 E-03	pCi/M <sup>3</sup>
AANEL	Alpha and Beta in Air Filters	Alpha LLD	9/22/2015	6.40 E-04	pCi/M <sup>3</sup>
AANEL	Alpha and Beta in Air Filters	Beta Activity	9/22/2015	2.41 E-02	pCi/M <sup>3</sup>
AANEL	Alpha and Beta in Air Filters	Beta Confidence Interval	9/22/2015	1.88 E-03	pCi/M <sup>3</sup>
AANEL	Alpha and Beta in Air Filters	Beta LLD	9/22/2015	1.26 E-03	pCi/M <sup>3</sup>
AAJAK	Alpha and Beta in Air Filters	Alpha Activity	9/22/2015	5.69 E-03	pCi/M <sup>3</sup>
AAJAK	Alpha and Beta in Air Filters	Alpha Confidence Interval	9/22/2015	1.22 E-03	pCi/M <sup>3</sup>
AAJAK	Alpha and Beta in Air Filters	Alpha LLD	9/22/2015	6.32 E-04	pCi/M <sup>3</sup>
AAJAK	Alpha and Beta in Air Filters	Beta Activity	9/22/2015	2.63 E-02	pCi/M <sup>3</sup>
AAJAK	Alpha and Beta in Air Filters	Beta Confidence Interval	9/22/2015	1.94 E-03	pCi/M <sup>3</sup>
AAJAK	Alpha and Beta in Air Filters	Beta LLD	9/22/2015	1.25 E-03	pCi/M <sup>3</sup>
AABGN	Alpha and Beta in Air Filters	Alpha Activity	9/22/2015	5.03 E-03	pCi/M <sup>3</sup>
AABGN	Alpha and Beta in Air Filters	Alpha Confidence Interval	9/22/2015	1.14 E-03	pCi/M <sup>3</sup>
AABGN	Alpha and Beta in Air Filters	Alpha LLD	9/22/2015	6.17 E-04	pCi/M <sup>3</sup>
AABGN	Alpha and Beta in Air Filters	Beta Activity	9/22/2015	2.57 E-02	pCi/M <sup>3</sup>
AABGN	Alpha and Beta in Air Filters	Beta Confidence Interval	9/22/2015	1.89 E-03	pCi/M <sup>3</sup>
AABGN	Alpha and Beta in Air Filters	Beta LLD	9/22/2015	1.22 E-03	pCi/M <sup>3</sup>
AAABR	Alpha and Beta in Air Filters	Alpha Activity	9/22/2015	3.90 E-03	pCi/M <sup>3</sup>
AAABR	Alpha and Beta in Air Filters	Alpha Confidence Interval	9/22/2015	1.06 E-03	pCi/M <sup>3</sup>
AAABR	Alpha and Beta in Air Filters	Alpha LLD	9/22/2015	6.54 E-04	pCi/M <sup>3</sup>

LOCATION DESCRIPTION	ANALYSIS NAME	ANALYTE NAME	COLLECTION DATE	RESULTS	Units
AAABR	Alpha and Beta in Air Filters	Beta Activity	9/22/2015	2.26 E-02	pCi/M <sup>3</sup>
AAABR	Alpha and Beta in Air Filters	Beta Confidence Interval	9/22/2015	1.85 E-03	pCi/M <sup>3</sup>
AAABR	Alpha and Beta in Air Filters	Beta LLD	9/22/2015	1.29 E-03	pCi/M <sup>3</sup>
AAALN	Tritium in Silica Gel	Tritium LLD	7/28/2015	2.86E+02	pCi/L
AAALN	Tritium in Silica Gel	Tritium Activity	7/28/2015	<LLD	pCi/L
AAALN	Alpha and Beta in Air Filters	Alpha Activity	8/4/2015	1.70 E-03	pCi/M <sup>3</sup>
AAALN	Alpha and Beta in Air Filters	Alpha Confidence Interval	8/4/2015	7.02 E-04	pCi/M <sup>3</sup>
AAALN	Alpha and Beta in Air Filters	Alpha LLD	8/4/2015	2.86 E-04	pCi/M <sup>3</sup>
AAALN	Alpha and Beta in Air Filters	Beta Activity	8/4/2015	1.98 E-02	pCi/M <sup>3</sup>
AASCT	Alpha and Beta in Air Filters	Alpha Activity	9/22/2015	4.47 E-03	pCi/M <sup>3</sup>
AASCT	Alpha and Beta in Air Filters	Alpha Confidence Interval	9/22/2015	1.12 E-03	pCi/M <sup>3</sup>
AASCT	Alpha and Beta in Air Filters	Alpha LLD	9/22/2015	6.48 E-04	pCi/M <sup>3</sup>
AASCT	Alpha and Beta in Air Filters	Beta Activity	9/22/2015	2.63 E-02	pCi/M <sup>3</sup>
AASCT	Alpha and Beta in Air Filters	Beta Confidence Interval	9/22/2015	1.96 E-03	pCi/M <sup>3</sup>
AASCT	Alpha and Beta in Air Filters	Beta LLD	9/22/2015	1.28 E-03	pCi/M <sup>3</sup>
AADKH	Alpha and Beta in Air Filters	Alpha Activity	9/22/2015	6.18 E-03	pCi/M <sup>3</sup>
AADKH	Alpha and Beta in Air Filters	Alpha Confidence Interval	9/22/2015	1.30 E-03	pCi/M <sup>3</sup>
AADKH	Alpha and Beta in Air Filters	Alpha LLD	9/22/2015	6.57 E-04	pCi/M <sup>3</sup>
AADKH	Alpha and Beta in Air Filters	Beta Activity	9/22/2015	2.48 E-02	pCi/M <sup>3</sup>
AADKH	Alpha and Beta in Air Filters	Beta Confidence Interval	9/22/2015	1.94 E-03	pCi/M <sup>3</sup>
AADKH	Alpha and Beta in Air Filters	Beta LLD	9/22/2015	1.30 E-03	pCi/M <sup>3</sup>
AAAIK	Alpha and Beta in Air Filters	Alpha Activity	9/29/2015	1.52 E-03	pCi/M <sup>3</sup>
AAAIK	Alpha and Beta in Air Filters	Alpha Confidence Interval	9/29/2015	7.09 E-04	pCi/M <sup>3</sup>
AAAIK	Alpha and Beta in Air Filters	Alpha LLD	9/29/2015	5.87 E-04	pCi/M <sup>3</sup>
AAAIK	Alpha and Beta in Air Filters	Beta Activity	9/29/2015	9.59 E-03	pCi/M <sup>3</sup>
AAAIK	Alpha and Beta in Air Filters	Beta Confidence Interval	9/29/2015	1.27 E-03	pCi/M <sup>3</sup>
AAAIK	Alpha and Beta in Air Filters	Beta LLD	9/29/2015	1.09 E-03	pCi/M <sup>3</sup>
AANEL	Alpha and Beta in Air Filters	Alpha Activity	9/29/2015	1.82 E-03	pCi/M <sup>3</sup>
AANEL	Alpha and Beta in Air Filters	Alpha Confidence Interval	9/29/2015	7.42 E-04	pCi/M <sup>3</sup>
AANEL	Alpha and Beta in Air Filters	Alpha LLD	9/29/2015	5.65 E-04	pCi/M <sup>3</sup>
AANEL	Alpha and Beta in Air Filters	Beta Activity	9/29/2015	1.01 E-02	pCi/M <sup>3</sup>
AANEL	Alpha and Beta in Air Filters	Beta Confidence Interval	9/29/2015	1.27 E-03	pCi/M <sup>3</sup>
AANEL	Alpha and Beta in Air Filters	Beta LLD	9/29/2015	1.05 E-03	pCi/M <sup>3</sup>
AAJAK	Alpha and Beta in Air Filters	Alpha Activity	9/29/2015	1.28 E-03	pCi/M <sup>3</sup>
AAJAK	Alpha and Beta in Air Filters	Alpha Confidence Interval	9/29/2015	6.52 E-04	pCi/M <sup>3</sup>
AAJAK	Alpha and Beta in Air Filters	Alpha LLD	9/29/2015	5.66 E-04	pCi/M <sup>3</sup>
AAJAK	Alpha and Beta in Air Filters	Beta Activity	9/29/2015	9.46 E-03	pCi/M <sup>3</sup>
AAJAK	Alpha and Beta in Air Filters	Beta Confidence Interval	9/29/2015	1.24 E-03	pCi/M <sup>3</sup>
AAJAK	Alpha and Beta in Air Filters	Beta LLD	9/29/2015	1.05 E-03	pCi/M <sup>3</sup>

LOCATION DESCRIPTION	ANALYSIS NAME	ANALYTE NAME	COLLECTION DATE	RESULTS	Units
AABGN	Alpha and Beta in Air Filters	Alpha Activity	9/29/2015	1.49 E-03	pCi/M <sup>3</sup>
AABGN	Alpha and Beta in Air Filters	Alpha Confidence Interval	9/29/2015	6.78 E-04	pCi/M <sup>3</sup>
AABGN	Alpha and Beta in Air Filters	Alpha LLD	9/29/2015	5.53 E-04	pCi/M <sup>3</sup>
AABGN	Alpha and Beta in Air Filters	Beta Activity	9/29/2015	1.02 E-02	pCi/M <sup>3</sup>
AABGN	Alpha and Beta in Air Filters	Beta Confidence Interval	9/29/2015	1.25 E-03	pCi/M <sup>3</sup>
AABGN	Alpha and Beta in Air Filters	Beta LLD	9/29/2015	1.03 E-03	pCi/M <sup>3</sup>
AAABR	Alpha and Beta in Air Filters	Alpha Activity	9/29/2015	1.50 E-03	pCi/M <sup>3</sup>
AAABR	Alpha and Beta in Air Filters	Alpha Confidence Interval	9/29/2015	6.96 E-04	pCi/M <sup>3</sup>
AAABR	Alpha and Beta in Air Filters	Alpha LLD	9/29/2015	5.76 E-04	pCi/M <sup>3</sup>
AAABR	Alpha and Beta in Air Filters	Beta Activity	9/29/2015	9.29 E-03	pCi/M <sup>3</sup>
AAABR	Alpha and Beta in Air Filters	Beta Confidence Interval	9/29/2015	1.25 E-03	pCi/M <sup>3</sup>
AAABR	Alpha and Beta in Air Filters	Beta LLD	9/29/2015	1.07 E-03	pCi/M <sup>3</sup>
AAALN	Alpha and Beta in Air Filters	Beta Confidence Interval	8/4/2015	1.72 E-03	pCi/M <sup>3</sup>
AAALN	Alpha and Beta in Air Filters	Beta LLD	8/4/2015	1.20 E-03	pCi/M <sup>3</sup>
AAALN	Alpha and Beta in Air Filters	Alpha Activity	8/11/2015	1.90 E-03	pCi/M <sup>3</sup>
AAALN	Alpha and Beta in Air Filters	Alpha Confidence Interval	8/11/2015	7.33 E-04	pCi/M <sup>3</sup>
AAALN	Alpha and Beta in Air Filters	Alpha LLD	8/11/2015	2.83 E-04	pCi/M <sup>3</sup>
AAALN	Alpha and Beta in Air Filters	Beta Activity	8/11/2015	2.11 E-02	pCi/M <sup>3</sup>
AASCT	Alpha and Beta in Air Filters	Alpha Activity	9/29/2015	1.56 E-03	pCi/M <sup>3</sup>
AASCT	Alpha and Beta in Air Filters	Alpha Confidence Interval	9/29/2015	7.11 E-04	pCi/M <sup>3</sup>
AASCT	Alpha and Beta in Air Filters	Alpha LLD	9/29/2015	5.80 E-04	pCi/M <sup>3</sup>
AASCT	Alpha and Beta in Air Filters	Beta Activity	9/29/2015	1.01 E-02	pCi/M <sup>3</sup>
AASCT	Alpha and Beta in Air Filters	Beta Confidence Interval	9/29/2015	1.29 E-03	pCi/M <sup>3</sup>
AASCT	Alpha and Beta in Air Filters	Beta LLD	9/29/2015	1.08 E-03	pCi/M <sup>3</sup>
AADKH	Alpha and Beta in Air Filters	Alpha Activity	9/29/2015	9.51 E-04	pCi/M <sup>3</sup>
AADKH	Alpha and Beta in Air Filters	Alpha Confidence Interval	9/29/2015	6.01 E-04	pCi/M <sup>3</sup>
AADKH	Alpha and Beta in Air Filters	Alpha LLD	9/29/2015	5.83 E-04	pCi/M <sup>3</sup>
AADKH	Alpha and Beta in Air Filters	Beta Activity	9/29/2015	9.22 E-03	pCi/M <sup>3</sup>
AADKH	Alpha and Beta in Air Filters	Beta Confidence Interval	9/29/2015	1.25 E-03	pCi/M <sup>3</sup>
AADKH	Alpha and Beta in Air Filters	Beta LLD	9/29/2015	1.09 E-03	pCi/M <sup>3</sup>
AAAIK	Alpha and Beta in Air Filters	Alpha Activity	10/6/2015	6.04 E-04	pCi/M <sup>3</sup>
AAAIK	Alpha and Beta in Air Filters	Alpha Confidence Interval	10/6/2015	5.23 E-04	pCi/M <sup>3</sup>
AAAIK	Alpha and Beta in Air Filters	Alpha LLD	10/6/2015	5.86 E-04	pCi/M <sup>3</sup>
AAAIK	Alpha and Beta in Air Filters	Beta Activity	10/6/2015	3.67 E-03	pCi/M <sup>3</sup>
AAAIK	Alpha and Beta in Air Filters	Beta Confidence Interval	10/6/2015	9.42 E-04	pCi/M <sup>3</sup>
AAAIK	Alpha and Beta in Air Filters	Beta LLD	10/6/2015	1.09 E-03	pCi/M <sup>3</sup>
AANEL	Alpha and Beta in Air Filters	Alpha Activity	10/6/2015	<LLD	pCi/M <sup>3</sup>
AANEL	Alpha and Beta in Air Filters	Alpha Confidence Interval	10/6/2015	NA	pCi/M <sup>3</sup>
AANEL	Alpha and Beta in Air Filters	Alpha LLD	10/6/2015	5.66 E-04	pCi/M <sup>3</sup>

LOCATION DESCRIPTION	ANALYSIS NAME	ANALYTE NAME	COLLECTION DATE	RESULTS	Units
AANEL	Alpha and Beta in Air Filters	Beta Activity	10/6/2015	4.60 E-03	pCi/M <sup>3</sup>
AANEL	Alpha and Beta in Air Filters	Beta Confidence Interval	10/6/2015	9.74 E-04	pCi/M <sup>3</sup>
AANEL	Alpha and Beta in Air Filters	Beta LLD	10/6/2015	1.06 E-03	pCi/M <sup>3</sup>
AAJAK	Alpha and Beta in Air Filters	Alpha Activity	10/6/2015	<LLD	pCi/M <sup>3</sup>
AAJAK	Alpha and Beta in Air Filters	Alpha Confidence Interval	10/6/2015	NA	pCi/M <sup>3</sup>
AAJAK	Alpha and Beta in Air Filters	Alpha LLD	10/6/2015	5.64 E-04	pCi/M <sup>3</sup>
AAJAK	Alpha and Beta in Air Filters	Beta Activity	10/6/2015	4.02 E-03	pCi/M <sup>3</sup>
AAJAK	Alpha and Beta in Air Filters	Beta Confidence Interval	10/6/2015	9.33 E-04	pCi/M <sup>3</sup>
AAJAK	Alpha and Beta in Air Filters	Beta LLD	10/6/2015	1.05 E-03	pCi/M <sup>3</sup>
AABGN	Alpha and Beta in Air Filters	Alpha Activity	10/6/2015	9.77 E-04	pCi/M <sup>3</sup>
AABGN	Alpha and Beta in Air Filters	Alpha Confidence Interval	10/6/2015	5.79 E-04	pCi/M <sup>3</sup>
AABGN	Alpha and Beta in Air Filters	Alpha LLD	10/6/2015	5.51 E-04	pCi/M <sup>3</sup>
AABGN	Alpha and Beta in Air Filters	Beta Activity	10/6/2015	4.33 E-03	pCi/M <sup>3</sup>
AABGN	Alpha and Beta in Air Filters	Beta Confidence Interval	10/6/2015	9.44 E-04	pCi/M <sup>3</sup>
AABGN	Alpha and Beta in Air Filters	Beta LLD	10/6/2015	1.03 E-03	pCi/M <sup>3</sup>
AAABR	Alpha and Beta in Air Filters	Alpha Activity	10/6/2015	<LLD	pCi/M <sup>3</sup>
AAABR	Alpha and Beta in Air Filters	Alpha Confidence Interval	10/6/2015	NA	pCi/M <sup>3</sup>
AAABR	Alpha and Beta in Air Filters	Alpha LLD	10/6/2015	5.76 E-04	pCi/M <sup>3</sup>
AAABR	Alpha and Beta in Air Filters	Beta Activity	10/6/2015	4.51 E-03	pCi/M <sup>3</sup>
AAABR	Alpha and Beta in Air Filters	Beta Confidence Interval	10/6/2015	9.78 E-04	pCi/M <sup>3</sup>
AAABR	Alpha and Beta in Air Filters	Beta LLD	10/6/2015	1.07 E-03	pCi/M <sup>3</sup>
AAALN	Alpha and Beta in Air Filters	Beta Confidence Interval	8/11/2015	1.76 E-03	pCi/M <sup>3</sup>
AAALN	Alpha and Beta in Air Filters	Beta LLD	8/11/2015	1.19 E-03	pCi/M <sup>3</sup>
AAALN	Alpha and Beta in Air Filters	Alpha Activity	8/17/2015	2.24 E-03	pCi/M <sup>3</sup>
AAALN	Alpha and Beta in Air Filters	Alpha Confidence Interval	8/17/2015	9.31 E-04	pCi/M <sup>3</sup>
AAALN	Alpha and Beta in Air Filters	Alpha LLD	8/17/2015	6.60 E-04	pCi/M <sup>3</sup>
AAALN	Alpha and Beta in Air Filters	Beta Activity	8/17/2015	2.96 E-02	pCi/M <sup>3</sup>
AASCT	Alpha and Beta in Air Filters	Alpha Activity	10/6/2015	8.57 E-04	pCi/M <sup>3</sup>
AASCT	Alpha and Beta in Air Filters	Alpha Confidence Interval	10/6/2015	5.81 E-04	pCi/M <sup>3</sup>
AASCT	Alpha and Beta in Air Filters	Alpha LLD	10/6/2015	5.89 E-04	pCi/M <sup>3</sup>
AASCT	Alpha and Beta in Air Filters	Beta Activity	10/6/2015	4.12 E-03	pCi/M <sup>3</sup>
AASCT	Alpha and Beta in Air Filters	Beta Confidence Interval	10/6/2015	9.76 E-04	pCi/M <sup>3</sup>
AASCT	Alpha and Beta in Air Filters	Beta LLD	10/6/2015	1.10 E-03	pCi/M <sup>3</sup>
AADKH	Alpha and Beta in Air Filters	Alpha Activity	10/6/2015	6.52 E-04	pCi/M <sup>3</sup>
AADKH	Alpha and Beta in Air Filters	Alpha Confidence Interval	10/6/2015	5.31 E-04	pCi/M <sup>3</sup>
AADKH	Alpha and Beta in Air Filters	Alpha LLD	10/6/2015	5.80 E-04	pCi/M <sup>3</sup>
AADKH	Alpha and Beta in Air Filters	Beta Activity	10/6/2015	5.21 E-03	pCi/M <sup>3</sup>
AADKH	Alpha and Beta in Air Filters	Beta Confidence Interval	10/6/2015	1.03 E-03	pCi/M <sup>3</sup>
AADKH	Alpha and Beta in Air Filters	Beta LLD	10/6/2015	1.08 E-03	pCi/M <sup>3</sup>

LOCATION DESCRIPTION	ANALYSIS NAME	ANALYTE NAME	COLLECTION DATE	RESULTS	Units
AAAIK	Alpha and Beta in Air Filters	Alpha Activity	10/13/2015	2.68 E-03	pCi/M <sup>3</sup>
AAAIK	Alpha and Beta in Air Filters	Alpha Confidence Interval	10/13/2015	8.35 E-04	pCi/M <sup>3</sup>
AAAIK	Alpha and Beta in Air Filters	Alpha LLD	10/13/2015	2.93 E-04	pCi/M <sup>3</sup>
AAAIK	Alpha and Beta in Air Filters	Beta Activity	10/13/2015	1.55 E-02	pCi/M <sup>3</sup>
AAAIK	Alpha and Beta in Air Filters	Beta Confidence Interval	10/13/2015	1.60 E-03	pCi/M <sup>3</sup>
AAAIK	Alpha and Beta in Air Filters	Beta LLD	10/13/2015	1.32 E-03	pCi/M <sup>3</sup>
AANEL	Alpha and Beta in Air Filters	Alpha Activity	10/13/2015	2.96 E-03	pCi/M <sup>3</sup>
AANEL	Alpha and Beta in Air Filters	Alpha Confidence Interval	10/13/2015	8.61 E-04	pCi/M <sup>3</sup>
AANEL	Alpha and Beta in Air Filters	Alpha LLD	10/13/2015	2.84 E-04	pCi/M <sup>3</sup>
AANEL	Alpha and Beta in Air Filters	Beta Activity	10/13/2015	1.59 E-02	pCi/M <sup>3</sup>
AANEL	Alpha and Beta in Air Filters	Beta Confidence Interval	10/13/2015	1.59 E-03	pCi/M <sup>3</sup>
AANEL	Alpha and Beta in Air Filters	Beta LLD	10/13/2015	1.28 E-03	pCi/M <sup>3</sup>
AAJAK	Alpha and Beta in Air Filters	Alpha Activity	10/13/2015	2.50 E-03	pCi/M <sup>3</sup>
AAJAK	Alpha and Beta in Air Filters	Alpha Confidence Interval	10/13/2015	7.90 E-04	pCi/M <sup>3</sup>
AAJAK	Alpha and Beta in Air Filters	Alpha LLD	10/13/2015	2.80 E-04	pCi/M <sup>3</sup>
AAJAK	Alpha and Beta in Air Filters	Beta Activity	10/13/2015	1.61 E-02	pCi/M <sup>3</sup>
AAJAK	Alpha and Beta in Air Filters	Beta Confidence Interval	10/13/2015	1.58 E-03	pCi/M <sup>3</sup>
AAJAK	Alpha and Beta in Air Filters	Beta LLD	10/13/2015	1.27 E-03	pCi/M <sup>3</sup>
AABGN	Alpha and Beta in Air Filters	Alpha Activity	10/13/2015	2.62 E-03	pCi/M <sup>3</sup>
AABGN	Alpha and Beta in Air Filters	Alpha Confidence Interval	10/13/2015	8.09 E-04	pCi/M <sup>3</sup>
AABGN	Alpha and Beta in Air Filters	Alpha LLD	10/13/2015	2.81 E-04	pCi/M <sup>3</sup>
AABGN	Alpha and Beta in Air Filters	Beta Activity	10/13/2015	1.64 E-02	pCi/M <sup>3</sup>
AABGN	Alpha and Beta in Air Filters	Beta Confidence Interval	10/13/2015	1.59 E-03	pCi/M <sup>3</sup>
AABGN	Alpha and Beta in Air Filters	Beta LLD	10/13/2015	1.27 E-03	pCi/M <sup>3</sup>
AAABR	Alpha and Beta in Air Filters	Alpha Activity	10/13/2015	2.75 E-03	pCi/M <sup>3</sup>
AAABR	Alpha and Beta in Air Filters	Alpha Confidence Interval	10/13/2015	8.37 E-04	pCi/M <sup>3</sup>
AAABR	Alpha and Beta in Air Filters	Alpha LLD	10/13/2015	2.87 E-04	pCi/M <sup>3</sup>
AAABR	Alpha and Beta in Air Filters	Beta Activity	10/13/2015	1.59 E-02	pCi/M <sup>3</sup>
AAABR	Alpha and Beta in Air Filters	Beta Confidence Interval	10/13/2015	1.60 E-03	pCi/M <sup>3</sup>
AAABR	Alpha and Beta in Air Filters	Beta LLD	10/13/2015	1.30 E-03	pCi/M <sup>3</sup>
AAALN	Alpha and Beta in Air Filters	Beta Confidence Interval	8/17/2015	2.18 E-03	pCi/M <sup>3</sup>
AAALN	Alpha and Beta in Air Filters	Beta LLD	8/17/2015	1.22 E-03	pCi/M <sup>3</sup>
AAALN	Alpha and Beta in Air Filters	Alpha Activity	8/25/2015	5.27 E-04	pCi/M <sup>3</sup>
AAALN	Alpha and Beta in Air Filters	Alpha Confidence Interval	8/25/2015	4.82 E-04	pCi/M <sup>3</sup>
AAALN	Alpha and Beta in Air Filters	Alpha LLD	8/25/2015	5.00 E-04	pCi/M <sup>3</sup>
AAALN	Alpha and Beta in Air Filters	Beta Activity	8/25/2015	1.27 E-02	pCi/M <sup>3</sup>
AASCT	Alpha and Beta in Air Filters	Alpha Activity	10/13/2015	1.86 E-03	pCi/M <sup>3</sup>
AASCT	Alpha and Beta in Air Filters	Alpha Confidence Interval	10/13/2015	7.10 E-04	pCi/M <sup>3</sup>
AASCT	Alpha and Beta in Air Filters	Alpha LLD	10/13/2015	2.94 E-04	pCi/M <sup>3</sup>

LOCATION DESCRIPTION	ANALYSIS NAME	ANALYTE NAME	COLLECTION DATE	RESULTS	Units
AASCT	Alpha and Beta in Air Filters	Beta Activity	10/13/2015	1.75 E-02	pCi/M <sup>3</sup>
AASCT	Alpha and Beta in Air Filters	Beta Confidence Interval	10/13/2015	1.67 E-03	pCi/M <sup>3</sup>
AASCT	Alpha and Beta in Air Filters	Beta LLD	10/13/2015	1.33 E-03	pCi/M <sup>3</sup>
AADKH	Alpha and Beta in Air Filters	Alpha Activity	10/13/2015	3.07 E-03	pCi/M <sup>3</sup>
AADKH	Alpha and Beta in Air Filters	Alpha Confidence Interval	10/13/2015	8.84 E-04	pCi/M <sup>3</sup>
AADKH	Alpha and Beta in Air Filters	Alpha LLD	10/13/2015	2.89 E-04	pCi/M <sup>3</sup>
AADKH	Alpha and Beta in Air Filters	Beta Activity	10/13/2015	1.68 E-02	pCi/M <sup>3</sup>
AADKH	Alpha and Beta in Air Filters	Beta Confidence Interval	10/13/2015	1.64 E-03	pCi/M <sup>3</sup>
AADKH	Alpha and Beta in Air Filters	Beta LLD	10/13/2015	1.31 E-03	pCi/M <sup>3</sup>
AAAIK	Alpha and Beta in Air Filters	Alpha Activity	10/20/2015	2.46 E-03	pCi/M <sup>3</sup>
AAAIK	Alpha and Beta in Air Filters	Alpha Confidence Interval	10/20/2015	7.93 E-04	pCi/M <sup>3</sup>
AAAIK	Alpha and Beta in Air Filters	Alpha LLD	10/20/2015	2.81 E-04	pCi/M <sup>3</sup>
AAAIK	Alpha and Beta in Air Filters	Beta Activity	10/20/2015	2.67 E-02	pCi/M <sup>3</sup>
AAAIK	Alpha and Beta in Air Filters	Beta Confidence Interval	10/20/2015	1.93 E-03	pCi/M <sup>3</sup>
AAAIK	Alpha and Beta in Air Filters	Beta LLD	10/20/2015	1.27 E-03	pCi/M <sup>3</sup>
AANEL	Alpha and Beta in Air Filters	Alpha Activity	10/20/2015	3.75 E-03	pCi/M <sup>3</sup>
AANEL	Alpha and Beta in Air Filters	Alpha Confidence Interval	10/20/2015	9.54 E-04	pCi/M <sup>3</sup>
AANEL	Alpha and Beta in Air Filters	Alpha LLD	10/20/2015	2.75 E-04	pCi/M <sup>3</sup>
AANEL	Alpha and Beta in Air Filters	Beta Activity	10/20/2015	2.90 E-02	pCi/M <sup>3</sup>
AANEL	Alpha and Beta in Air Filters	Beta Confidence Interval	10/20/2015	1.98 E-03	pCi/M <sup>3</sup>
AANEL	Alpha and Beta in Air Filters	Beta LLD	10/20/2015	1.24 E-03	pCi/M <sup>3</sup>
AAJAK	Alpha and Beta in Air Filters	Alpha Activity	10/20/2015	3.38 E-03	pCi/M <sup>3</sup>
AAJAK	Alpha and Beta in Air Filters	Alpha Confidence Interval	10/20/2015	9.05 E-04	pCi/M <sup>3</sup>
AAJAK	Alpha and Beta in Air Filters	Alpha LLD	10/20/2015	2.73 E-04	pCi/M <sup>3</sup>
AAJAK	Alpha and Beta in Air Filters	Beta Activity	10/20/2015	2.87 E-02	pCi/M <sup>3</sup>
AAJAK	Alpha and Beta in Air Filters	Beta Confidence Interval	10/20/2015	1.97 E-03	pCi/M <sup>3</sup>
AAJAK	Alpha and Beta in Air Filters	Beta LLD	10/20/2015	1.24 E-03	pCi/M <sup>3</sup>
AABGN	Alpha and Beta in Air Filters	Alpha Activity	10/21/2015	3.46 E-03	pCi/M <sup>3</sup>
AABGN	Alpha and Beta in Air Filters	Alpha Confidence Interval	10/21/2015	8.55 E-04	pCi/M <sup>3</sup>
AABGN	Alpha and Beta in Air Filters	Alpha LLD	10/21/2015	2.39 E-04	pCi/M <sup>3</sup>
AABGN	Alpha and Beta in Air Filters	Beta Activity	10/21/2015	2.87 E-02	pCi/M <sup>3</sup>
AABGN	Alpha and Beta in Air Filters	Beta Confidence Interval	10/21/2015	1.82 E-03	pCi/M <sup>3</sup>
AABGN	Alpha and Beta in Air Filters	Beta LLD	10/21/2015	1.08 E-03	pCi/M <sup>3</sup>
AAABR	Alpha and Beta in Air Filters	Alpha Activity	10/21/2015	4.33 E-03	pCi/M <sup>3</sup>
AAABR	Alpha and Beta in Air Filters	Alpha Confidence Interval	10/21/2015	9.63 E-04	pCi/M <sup>3</sup>
AAABR	Alpha and Beta in Air Filters	Alpha LLD	10/21/2015	2.46 E-04	pCi/M <sup>3</sup>
AAABR	Alpha and Beta in Air Filters	Beta Activity	10/21/2015	2.99 E-02	pCi/M <sup>3</sup>
AAABR	Alpha and Beta in Air Filters	Beta Confidence Interval	10/21/2015	1.89 E-03	pCi/M <sup>3</sup>
AAABR	Alpha and Beta in Air Filters	Beta LLD	10/21/2015	1.11 E-03	pCi/M <sup>3</sup>

LOCATION DESCRIPTION	ANALYSIS NAME	ANALYTE NAME	COLLECTION DATE	RESULTS	Units
AAALN	Alpha and Beta in Air Filters	Beta Confidence Interval	8/25/2015	1.29 E-03	pCi/M <sup>3</sup>
AAALN	Alpha and Beta in Air Filters	Beta LLD	8/25/2015	9.21 E-04	pCi/M <sup>3</sup>
AAALN	Tritium in Rainwater	Tritium Activity	8/25/2015	3.28E+02	pCi/L
AAALN	Tritium in Rainwater	Tritium Confidence Interval	8/25/2015	1.35E+02	pCi/L
AAALN	Tritium in Rainwater	Tritium LLD	8/25/2015	2.68E+02	pCi/L
AAALN	Tritium in Silica Gel	Tritium Confidence Interval	8/25/2015	NA	pCi/L
AASCT	Alpha and Beta in Air Filters	Alpha Activity	10/21/2015	4.52 E-03	pCi/M <sup>3</sup>
AASCT	Alpha and Beta in Air Filters	Alpha Confidence Interval	10/21/2015	9.97 E-04	pCi/M <sup>3</sup>
AASCT	Alpha and Beta in Air Filters	Alpha LLD	10/21/2015	2.53 E-04	pCi/M <sup>3</sup>
AASCT	Alpha and Beta in Air Filters	Beta Activity	10/21/2015	2.98 E-02	pCi/M <sup>3</sup>
AASCT	Alpha and Beta in Air Filters	Beta Confidence Interval	10/21/2015	1.91 E-03	pCi/M <sup>3</sup>
AASCT	Alpha and Beta in Air Filters	Beta LLD	10/21/2015	1.14 E-03	pCi/M <sup>3</sup>
AADKH	Alpha and Beta in Air Filters	Alpha Activity	10/21/2015	4.32 E-03	pCi/M <sup>3</sup>
AADKH	Alpha and Beta in Air Filters	Alpha Confidence Interval	10/21/2015	9.59 E-04	pCi/M <sup>3</sup>
AADKH	Alpha and Beta in Air Filters	Alpha LLD	10/21/2015	2.44 E-04	pCi/M <sup>3</sup>
AADKH	Alpha and Beta in Air Filters	Beta Activity	10/21/2015	2.86 E-02	pCi/M <sup>3</sup>
AADKH	Alpha and Beta in Air Filters	Beta Confidence Interval	10/21/2015	1.85 E-03	pCi/M <sup>3</sup>
AADKH	Alpha and Beta in Air Filters	Beta LLD	10/21/2015	1.11 E-03	pCi/M <sup>3</sup>
AAAIK	Alpha and Beta in Air Filters	Alpha Activity	10/26/2015	4.35 E-03	pCi/M <sup>3</sup>
AAAIK	Alpha and Beta in Air Filters	Alpha Confidence Interval	10/26/2015	1.11 E-03	pCi/M <sup>3</sup>
AAAIK	Alpha and Beta in Air Filters	Alpha LLD	10/26/2015	0.00 E+00	pCi/M <sup>3</sup>
AAAIK	Alpha and Beta in Air Filters	Beta Activity	10/26/2015	2.08 E-02	pCi/M <sup>3</sup>
AAAIK	Alpha and Beta in Air Filters	Beta Confidence Interval	10/26/2015	1.82 E-03	pCi/M <sup>3</sup>
AAAIK	Alpha and Beta in Air Filters	Beta LLD	10/26/2015	9.80 E-04	pCi/M <sup>3</sup>
AANEL	Alpha and Beta in Air Filters	Alpha Activity	10/26/2015	2.19 E-03	pCi/M <sup>3</sup>
AANEL	Alpha and Beta in Air Filters	Alpha Confidence Interval	10/26/2015	7.86 E-04	pCi/M <sup>3</sup>
AANEL	Alpha and Beta in Air Filters	Alpha LLD	10/26/2015	0.00 E+00	pCi/M <sup>3</sup>
AANEL	Alpha and Beta in Air Filters	Beta Activity	10/26/2015	2.39 E-02	pCi/M <sup>3</sup>
AANEL	Alpha and Beta in Air Filters	Beta Confidence Interval	10/26/2015	1.90 E-03	pCi/M <sup>3</sup>
AANEL	Alpha and Beta in Air Filters	Beta LLD	10/26/2015	9.53 E-04	pCi/M <sup>3</sup>
AAJAK	Alpha and Beta in Air Filters	Alpha Activity	10/26/2015	2.18 E-03	pCi/M <sup>3</sup>
AAJAK	Alpha and Beta in Air Filters	Alpha Confidence Interval	10/26/2015	7.80 E-04	pCi/M <sup>3</sup>
AAJAK	Alpha and Beta in Air Filters	Alpha LLD	10/26/2015	0.00 E+00	pCi/M <sup>3</sup>
AAJAK	Alpha and Beta in Air Filters	Beta Activity	10/26/2015	2.19 E-02	pCi/M <sup>3</sup>
AAJAK	Alpha and Beta in Air Filters	Beta Confidence Interval	10/26/2015	1.82 E-03	pCi/M <sup>3</sup>
AAJAK	Alpha and Beta in Air Filters	Beta LLD	10/26/2015	9.46 E-04	pCi/M <sup>3</sup>
AABGN	Alpha and Beta in Air Filters	Alpha Activity	10/26/2015	2.96 E-03	pCi/M <sup>3</sup>
AABGN	Alpha and Beta in Air Filters	Alpha Confidence Interval	10/26/2015	9.81 E-04	pCi/M <sup>3</sup>
AABGN	Alpha and Beta in Air Filters	Alpha LLD	10/26/2015	0.00 E+00	pCi/M <sup>3</sup>

LOCATION DESCRIPTION	ANALYSIS NAME	ANALYTE NAME	COLLECTION DATE	RESULTS	Units
AABGN	Alpha and Beta in Air Filters	Beta Activity	10/26/2015	2.62 E-02	pCi/M <sup>3</sup>
AABGN	Alpha and Beta in Air Filters	Beta Confidence Interval	10/26/2015	2.15 E-03	pCi/M <sup>3</sup>
AABGN	Alpha and Beta in Air Filters	Beta LLD	10/26/2015	1.11 E-03	pCi/M <sup>3</sup>
AAABR	Alpha and Beta in Air Filters	Alpha Activity	10/26/2015	3.00 E-03	pCi/M <sup>3</sup>
AAABR	Alpha and Beta in Air Filters	Alpha Confidence Interval	10/26/2015	1.00 E-03	pCi/M <sup>3</sup>
AAABR	Alpha and Beta in Air Filters	Alpha LLD	10/26/2015	0.00 E+00	pCi/M <sup>3</sup>
AAABR	Alpha and Beta in Air Filters	Beta Activity	10/26/2015	2.10 E-02	pCi/M <sup>3</sup>
AAABR	Alpha and Beta in Air Filters	Beta Confidence Interval	10/26/2015	1.99 E-03	pCi/M <sup>3</sup>
AAABR	Alpha and Beta in Air Filters	Beta LLD	10/26/2015	1.15 E-03	pCi/M <sup>3</sup>
AAALN	Tritium in Silica Gel	Tritium LLD	8/25/2015	2.49E+02	pCi/L
AAALN	Tritium in Silica Gel	Tritium Activity	8/25/2015	<LLD	pCi/L
AAALN	Alpha and Beta in Air Filters	Alpha Activity	9/1/2015	4.51 E-03	pCi/M <sup>3</sup>
AAALN	Alpha and Beta in Air Filters	Alpha Confidence Interval	9/1/2015	1.13 E-03	pCi/M <sup>3</sup>
AAALN	Alpha and Beta in Air Filters	Alpha LLD	9/1/2015	7.50 E-04	pCi/M <sup>3</sup>
AAALN	Alpha and Beta in Air Filters	Beta Activity	9/1/2015	2.22 E-02	pCi/M <sup>3</sup>
AASCT	Alpha and Beta in Air Filters	Alpha Activity	10/26/2015	3.74 E-03	pCi/M <sup>3</sup>
AASCT	Alpha and Beta in Air Filters	Alpha Confidence Interval	10/26/2015	1.13 E-03	pCi/M <sup>3</sup>
AASCT	Alpha and Beta in Air Filters	Alpha LLD	10/26/2015	0.00 E+00	pCi/M <sup>3</sup>
AASCT	Alpha and Beta in Air Filters	Beta Activity	10/26/2015	2.54 E-02	pCi/M <sup>3</sup>
AASCT	Alpha and Beta in Air Filters	Beta Confidence Interval	10/26/2015	2.19 E-03	pCi/M <sup>3</sup>
AASCT	Alpha and Beta in Air Filters	Beta LLD	10/26/2015	1.17 E-03	pCi/M <sup>3</sup>
AADKH	Alpha and Beta in Air Filters	Alpha Activity	10/26/2015	3.71 E-03	pCi/M <sup>3</sup>
AADKH	Alpha and Beta in Air Filters	Alpha Confidence Interval	10/26/2015	1.10 E-03	pCi/M <sup>3</sup>
AADKH	Alpha and Beta in Air Filters	Alpha LLD	10/26/2015	0.00 E+00	pCi/M <sup>3</sup>
AADKH	Alpha and Beta in Air Filters	Beta Activity	10/26/2015	2.24 E-02	pCi/M <sup>3</sup>
AADKH	Alpha and Beta in Air Filters	Beta Confidence Interval	10/26/2015	2.03 E-03	pCi/M <sup>3</sup>
AADKH	Alpha and Beta in Air Filters	Beta LLD	10/26/2015	1.13 E-03	pCi/M <sup>3</sup>
AAAIK	Alpha and Beta in Air Filters	Alpha Activity	11/2/2015	2.77 E-03	pCi/M <sup>3</sup>
AAAIK	Alpha and Beta in Air Filters	Alpha Confidence Interval	11/2/2015	8.28 E-04	pCi/M <sup>3</sup>
AAAIK	Alpha and Beta in Air Filters	Alpha LLD	11/2/2015	0.00 E+00	pCi/M <sup>3</sup>
AAAIK	Alpha and Beta in Air Filters	Beta Activity	11/2/2015	2.60 E-02	pCi/M <sup>3</sup>
AAAIK	Alpha and Beta in Air Filters	Beta Confidence Interval	11/2/2015	1.84 E-03	pCi/M <sup>3</sup>
AAAIK	Alpha and Beta in Air Filters	Beta LLD	11/2/2015	8.42 E-04	pCi/M <sup>3</sup>
AANEL	Alpha and Beta in Air Filters	Alpha Activity	11/2/2015	2.81 E-03	pCi/M <sup>3</sup>
AANEL	Alpha and Beta in Air Filters	Alpha Confidence Interval	11/2/2015	8.20 E-04	pCi/M <sup>3</sup>
AANEL	Alpha and Beta in Air Filters	Alpha LLD	11/2/2015	0.00 E+00	pCi/M <sup>3</sup>
AANEL	Alpha and Beta in Air Filters	Beta Activity	11/2/2015	2.52 E-02	pCi/M <sup>3</sup>
AANEL	Alpha and Beta in Air Filters	Beta Confidence Interval	11/2/2015	1.79 E-03	pCi/M <sup>3</sup>
AANEL	Alpha and Beta in Air Filters	Beta LLD	11/2/2015	8.16 E-04	pCi/M <sup>3</sup>



LOCATION DESCRIPTION	ANALYSIS NAME	ANALYTE NAME	COLLECTION DATE	RESULTS	Units
AAJAK	Alpha and Beta in Air Filters	Alpha Activity	11/2/2015	2.29 E-03	pCi/M <sup>3</sup>
AAJAK	Alpha and Beta in Air Filters	Alpha Confidence Interval	11/2/2015	7.38 E-04	pCi/M <sup>3</sup>
AAJAK	Alpha and Beta in Air Filters	Alpha LLD	11/2/2015	0.00 E+00	pCi/M <sup>3</sup>
AAJAK	Alpha and Beta in Air Filters	Beta Activity	11/2/2015	2.55 E-02	pCi/M <sup>3</sup>
AAJAK	Alpha and Beta in Air Filters	Beta Confidence Interval	11/2/2015	1.78 E-03	pCi/M <sup>3</sup>
AAJAK	Alpha and Beta in Air Filters	Beta LLD	11/2/2015	8.03 E-04	pCi/M <sup>3</sup>
AABGN	Alpha and Beta in Air Filters	Alpha Activity	11/2/2015	2.48 E-03	pCi/M <sup>3</sup>
AABGN	Alpha and Beta in Air Filters	Alpha Confidence Interval	11/2/2015	7.67 E-04	pCi/M <sup>3</sup>
AABGN	Alpha and Beta in Air Filters	Alpha LLD	11/2/2015	0.00 E+00	pCi/M <sup>3</sup>
AABGN	Alpha and Beta in Air Filters	Beta Activity	11/2/2015	2.54 E-02	pCi/M <sup>3</sup>
AABGN	Alpha and Beta in Air Filters	Beta Confidence Interval	11/2/2015	1.78 E-03	pCi/M <sup>3</sup>
AABGN	Alpha and Beta in Air Filters	Beta LLD	11/2/2015	8.05 E-04	pCi/M <sup>3</sup>
AAABR	Alpha and Beta in Air Filters	Alpha Activity	11/2/2015	2.55 E-03	pCi/M <sup>3</sup>
AAABR	Alpha and Beta in Air Filters	Alpha Confidence Interval	11/2/2015	7.92 E-04	pCi/M <sup>3</sup>
AAABR	Alpha and Beta in Air Filters	Alpha LLD	11/2/2015	0.00 E+00	pCi/M <sup>3</sup>
AAABR	Alpha and Beta in Air Filters	Beta Activity	11/2/2015	2.70 E-02	pCi/M <sup>3</sup>
AAABR	Alpha and Beta in Air Filters	Beta Confidence Interval	11/2/2015	1.86 E-03	pCi/M <sup>3</sup>
AAABR	Alpha and Beta in Air Filters	Beta LLD	11/2/2015	8.32 E-04	pCi/M <sup>3</sup>
AAALN	Alpha and Beta in Air Filters	Beta Confidence Interval	9/1/2015	1.79 E-03	pCi/M <sup>3</sup>
AAALN	Alpha and Beta in Air Filters	Beta LLD	9/1/2015	1.17 E-03	pCi/M <sup>3</sup>
AAALN	Alpha and Beta in Air Filters	Alpha Activity	9/8/2015	4.43 E-03	pCi/M <sup>3</sup>
AAALN	Alpha and Beta in Air Filters	Alpha Confidence Interval	9/8/2015	1.12 E-03	pCi/M <sup>3</sup>
AAALN	Alpha and Beta in Air Filters	Alpha LLD	9/8/2015	7.46 E-04	pCi/M <sup>3</sup>
AAALN	Alpha and Beta in Air Filters	Beta Activity	9/8/2015	2.10 E-02	pCi/M <sup>3</sup>
AASCT	Alpha and Beta in Air Filters	Alpha Activity	11/2/2015	2.39 E-03	pCi/M <sup>3</sup>
AASCT	Alpha and Beta in Air Filters	Alpha Confidence Interval	11/2/2015	7.82 E-04	pCi/M <sup>3</sup>
AASCT	Alpha and Beta in Air Filters	Alpha LLD	11/2/2015	0.00 E+00	pCi/M <sup>3</sup>
AASCT	Alpha and Beta in Air Filters	Beta Activity	11/2/2015	2.89 E-02	pCi/M <sup>3</sup>
AASCT	Alpha and Beta in Air Filters	Beta Confidence Interval	11/2/2015	1.96 E-03	pCi/M <sup>3</sup>
AASCT	Alpha and Beta in Air Filters	Beta LLD	11/2/2015	8.62 E-04	pCi/M <sup>3</sup>
AADKH	Alpha and Beta in Air Filters	Alpha Activity	11/2/2015	2.13 E-03	pCi/M <sup>3</sup>
AADKH	Alpha and Beta in Air Filters	Alpha Confidence Interval	11/2/2015	7.24 E-04	pCi/M <sup>3</sup>
AADKH	Alpha and Beta in Air Filters	Alpha LLD	11/2/2015	0.00 E+00	pCi/M <sup>3</sup>
AADKH	Alpha and Beta in Air Filters	Beta Activity	11/2/2015	2.42 E-02	pCi/M <sup>3</sup>
AADKH	Alpha and Beta in Air Filters	Beta Confidence Interval	11/2/2015	1.77 E-03	pCi/M <sup>3</sup>
AADKH	Alpha and Beta in Air Filters	Beta LLD	11/2/2015	8.29 E-04	pCi/M <sup>3</sup>
AAAIK	Alpha and Beta in Air Filters	Alpha Activity	11/10/2015	8.30 E-04	pCi/M <sup>3</sup>
AAAIK	Alpha and Beta in Air Filters	Alpha Confidence Interval	11/10/2015	5.48 E-04	pCi/M <sup>3</sup>
AAAIK	Alpha and Beta in Air Filters	Alpha LLD	11/10/2015	5.71 E-04	pCi/M <sup>3</sup>

LOCATION DESCRIPTION	ANALYSIS NAME	ANALYTE NAME	COLLECTION DATE	RESULTS	Units
AAAIK	Alpha and Beta in Air Filters	Beta Activity	11/10/2015	8.21 E-03	pCi/M <sup>3</sup>
AAAIK	Alpha and Beta in Air Filters	Beta Confidence Interval	11/10/2015	1.16 E-03	pCi/M <sup>3</sup>
AAAIK	Alpha and Beta in Air Filters	Beta LLD	11/10/2015	1.15 E-03	pCi/M <sup>3</sup>
AANEL	Alpha and Beta in Air Filters	Alpha Activity	11/10/2015	6.95 E-04	pCi/M <sup>3</sup>
AANEL	Alpha and Beta in Air Filters	Alpha Confidence Interval	11/10/2015	5.10 E-04	pCi/M <sup>3</sup>
AANEL	Alpha and Beta in Air Filters	Alpha LLD	11/10/2015	5.53 E-04	pCi/M <sup>3</sup>
AANEL	Alpha and Beta in Air Filters	Beta Activity	11/10/2015	8.39 E-03	pCi/M <sup>3</sup>
AANEL	Alpha and Beta in Air Filters	Beta Confidence Interval	11/10/2015	1.15 E-03	pCi/M <sup>3</sup>
AANEL	Alpha and Beta in Air Filters	Beta LLD	11/10/2015	1.11 E-03	pCi/M <sup>3</sup>
AAJAK	Alpha and Beta in Air Filters	Alpha Activity	11/10/2015	9.41 E-04	pCi/M <sup>3</sup>
AAJAK	Alpha and Beta in Air Filters	Alpha Confidence Interval	11/10/2015	5.52 E-04	pCi/M <sup>3</sup>
AAJAK	Alpha and Beta in Air Filters	Alpha LLD	11/10/2015	5.45 E-04	pCi/M <sup>3</sup>
AAJAK	Alpha and Beta in Air Filters	Beta Activity	11/10/2015	9.62 E-03	pCi/M <sup>3</sup>
AAJAK	Alpha and Beta in Air Filters	Beta Confidence Interval	11/10/2015	1.19 E-03	pCi/M <sup>3</sup>
AAJAK	Alpha and Beta in Air Filters	Beta LLD	11/10/2015	1.10 E-03	pCi/M <sup>3</sup>
AABGN	Alpha and Beta in Air Filters	Alpha Activity	11/10/2015	8.29 E-04	pCi/M <sup>3</sup>
AABGN	Alpha and Beta in Air Filters	Alpha Confidence Interval	11/10/2015	5.27 E-04	pCi/M <sup>3</sup>
AABGN	Alpha and Beta in Air Filters	Alpha LLD	11/10/2015	5.40 E-04	pCi/M <sup>3</sup>
AABGN	Alpha and Beta in Air Filters	Beta Activity	11/10/2015	9.30 E-03	pCi/M <sup>3</sup>
AABGN	Alpha and Beta in Air Filters	Beta Confidence Interval	11/10/2015	1.17 E-03	pCi/M <sup>3</sup>
AABGN	Alpha and Beta in Air Filters	Beta LLD	11/10/2015	1.08 E-03	pCi/M <sup>3</sup>
AAABR	Alpha and Beta in Air Filters	Alpha Activity	11/10/2015	1.13 E-03	pCi/M <sup>3</sup>
AAABR	Alpha and Beta in Air Filters	Alpha Confidence Interval	11/10/2015	5.95 E-04	pCi/M <sup>3</sup>
AAABR	Alpha and Beta in Air Filters	Alpha LLD	11/10/2015	5.59 E-04	pCi/M <sup>3</sup>
AAABR	Alpha and Beta in Air Filters	Beta Activity	11/10/2015	9.71 E-03	pCi/M <sup>3</sup>
AAABR	Alpha and Beta in Air Filters	Beta Confidence Interval	11/10/2015	1.22 E-03	pCi/M <sup>3</sup>
AAABR	Alpha and Beta in Air Filters	Beta LLD	11/10/2015	1.12 E-03	pCi/M <sup>3</sup>
AAALN	Alpha and Beta in Air Filters	Beta Confidence Interval	9/8/2015	1.74 E-03	pCi/M <sup>3</sup>
AAALN	Alpha and Beta in Air Filters	Beta LLD	9/8/2015	1.16 E-03	pCi/M <sup>3</sup>
AAALN	Alpha and Beta in Air Filters	Alpha Activity	9/15/2015	4.21 E-03	pCi/M <sup>3</sup>
AAALN	Alpha and Beta in Air Filters	Alpha Confidence Interval	9/15/2015	1.06 E-03	pCi/M <sup>3</sup>
AAALN	Alpha and Beta in Air Filters	Alpha LLD	9/15/2015	6.23 E-04	pCi/M <sup>3</sup>
AAALN	Alpha and Beta in Air Filters	Beta Activity	9/15/2015	1.64 E-02	pCi/M <sup>3</sup>
AASCT	Alpha and Beta in Air Filters	Alpha Activity	11/10/2015	8.83 E-04	pCi/M <sup>3</sup>
AASCT	Alpha and Beta in Air Filters	Alpha Confidence Interval	11/10/2015	5.64 E-04	pCi/M <sup>3</sup>
AASCT	Alpha and Beta in Air Filters	Alpha LLD	11/10/2015	5.77 E-04	pCi/M <sup>3</sup>
AASCT	Alpha and Beta in Air Filters	Beta Activity	11/10/2015	1.06 E-02	pCi/M <sup>3</sup>
AASCT	Alpha and Beta in Air Filters	Beta Confidence Interval	11/10/2015	1.28 E-03	pCi/M <sup>3</sup>
AASCT	Alpha and Beta in Air Filters	Beta LLD	11/10/2015	1.16 E-03	pCi/M <sup>3</sup>

LOCATION DESCRIPTION	ANALYSIS NAME	ANALYTE NAME	COLLECTION DATE	RESULTS	Units
AADKH	Alpha and Beta in Air Filters	Alpha Activity	11/10/2015	7.47 E-04	pCi/M <sup>3</sup>
AADKH	Alpha and Beta in Air Filters	Alpha Confidence Interval	11/10/2015	5.21 E-04	pCi/M <sup>3</sup>
AADKH	Alpha and Beta in Air Filters	Alpha LLD	11/10/2015	5.54 E-04	pCi/M <sup>3</sup>
AADKH	Alpha and Beta in Air Filters	Beta Activity	11/10/2015	8.76 E-03	pCi/M <sup>3</sup>
AADKH	Alpha and Beta in Air Filters	Beta Confidence Interval	11/10/2015	1.16 E-03	pCi/M <sup>3</sup>
AADKH	Alpha and Beta in Air Filters	Beta LLD	11/10/2015	1.11 E-03	pCi/M <sup>3</sup>
AAAIK	Alpha and Beta in Air Filters	Alpha Activity	11/16/2015	1.90 E-03	pCi/M <sup>3</sup>
AAAIK	Alpha and Beta in Air Filters	Alpha Confidence Interval	11/16/2015	8.50 E-04	pCi/M <sup>3</sup>
AAAIK	Alpha and Beta in Air Filters	Alpha LLD	11/16/2015	7.23 E-04	pCi/M <sup>3</sup>
AAAIK	Alpha and Beta in Air Filters	Beta Activity	11/16/2015	2.29 E-02	pCi/M <sup>3</sup>
AAAIK	Alpha and Beta in Air Filters	Beta Confidence Interval	11/16/2015	1.97 E-03	pCi/M <sup>3</sup>
AAAIK	Alpha and Beta in Air Filters	Beta LLD	11/16/2015	1.45 E-03	pCi/M <sup>3</sup>
AANEL	Alpha and Beta in Air Filters	Alpha Activity	11/16/2015	1.47 E-03	pCi/M <sup>3</sup>
AANEL	Alpha and Beta in Air Filters	Alpha Confidence Interval	11/16/2015	7.78 E-04	pCi/M <sup>3</sup>
AANEL	Alpha and Beta in Air Filters	Alpha LLD	11/16/2015	7.20 E-04	pCi/M <sup>3</sup>
AANEL	Alpha and Beta in Air Filters	Beta Activity	11/16/2015	2.39 E-02	pCi/M <sup>3</sup>
AANEL	Alpha and Beta in Air Filters	Beta Confidence Interval	11/16/2015	1.99 E-03	pCi/M <sup>3</sup>
AANEL	Alpha and Beta in Air Filters	Beta LLD	11/16/2015	1.45 E-03	pCi/M <sup>3</sup>
AAJAK	Alpha and Beta in Air Filters	Alpha Activity	11/16/2015	1.82 E-03	pCi/M <sup>3</sup>
AAJAK	Alpha and Beta in Air Filters	Alpha Confidence Interval	11/16/2015	8.32 E-04	pCi/M <sup>3</sup>
AAJAK	Alpha and Beta in Air Filters	Alpha LLD	11/16/2015	7.18 E-04	pCi/M <sup>3</sup>
AAJAK	Alpha and Beta in Air Filters	Beta Activity	11/16/2015	2.17 E-02	pCi/M <sup>3</sup>
AAJAK	Alpha and Beta in Air Filters	Beta Confidence Interval	11/16/2015	1.92 E-03	pCi/M <sup>3</sup>
AAJAK	Alpha and Beta in Air Filters	Beta LLD	11/16/2015	1.44 E-03	pCi/M <sup>3</sup>
AABGN	Alpha and Beta in Air Filters	Alpha Activity	11/16/2015	2.20 E-03	pCi/M <sup>3</sup>
AABGN	Alpha and Beta in Air Filters	Alpha Confidence Interval	11/16/2015	9.05 E-04	pCi/M <sup>3</sup>
AABGN	Alpha and Beta in Air Filters	Alpha LLD	11/16/2015	7.34 E-04	pCi/M <sup>3</sup>
AABGN	Alpha and Beta in Air Filters	Beta Activity	11/16/2015	2.45 E-02	pCi/M <sup>3</sup>
AABGN	Alpha and Beta in Air Filters	Beta Confidence Interval	11/16/2015	2.04 E-03	pCi/M <sup>3</sup>
AABGN	Alpha and Beta in Air Filters	Beta LLD	11/16/2015	1.47 E-03	pCi/M <sup>3</sup>
AAABR	Alpha and Beta in Air Filters	Alpha Activity	11/16/2015	1.92 E-03	pCi/M <sup>3</sup>
AAABR	Alpha and Beta in Air Filters	Alpha Confidence Interval	11/16/2015	8.61 E-04	pCi/M <sup>3</sup>
AAABR	Alpha and Beta in Air Filters	Alpha LLD	11/16/2015	7.33 E-04	pCi/M <sup>3</sup>
AAABR	Alpha and Beta in Air Filters	Beta Activity	11/16/2015	2.37 E-02	pCi/M <sup>3</sup>
AAABR	Alpha and Beta in Air Filters	Beta Confidence Interval	11/16/2015	2.01 E-03	pCi/M <sup>3</sup>
AAABR	Alpha and Beta in Air Filters	Beta LLD	11/16/2015	1.47 E-03	pCi/M <sup>3</sup>
AAALN	Alpha and Beta in Air Filters	Beta Confidence Interval	9/15/2015	1.59 E-03	pCi/M <sup>3</sup>
AAALN	Alpha and Beta in Air Filters	Beta LLD	9/15/2015	1.23 E-03	pCi/M <sup>3</sup>
AAALN	Alpha and Beta in Air Filters	Alpha Activity	9/22/2015	5.00 E-03	pCi/M <sup>3</sup>

LOCATION DESCRIPTION	ANALYSIS NAME	ANALYTE NAME	COLLECTION DATE	RESULTS	Units
AAALN	Alpha and Beta in Air Filters	Alpha Confidence Interval	9/22/2015	1.14 E-03	pCi/M <sup>3</sup>
AAALN	Alpha and Beta in Air Filters	Alpha LLD	9/22/2015	6.20 E-04	pCi/M <sup>3</sup>
AAALN	Alpha and Beta in Air Filters	Beta Activity	9/22/2015	2.43 E-02	pCi/M <sup>3</sup>
AASCT	Alpha and Beta in Air Filters	Alpha Activity	11/16/2015	2.09 E-03	pCi/M <sup>3</sup>
AASCT	Alpha and Beta in Air Filters	Alpha Confidence Interval	11/16/2015	9.18 E-04	pCi/M <sup>3</sup>
AASCT	Alpha and Beta in Air Filters	Alpha LLD	11/16/2015	7.72 E-04	pCi/M <sup>3</sup>
AASCT	Alpha and Beta in Air Filters	Beta Activity	11/16/2015	2.69 E-02	pCi/M <sup>3</sup>
AASCT	Alpha and Beta in Air Filters	Beta Confidence Interval	11/16/2015	2.18 E-03	pCi/M <sup>3</sup>
AASCT	Alpha and Beta in Air Filters	Beta LLD	11/16/2015	1.55 E-03	pCi/M <sup>3</sup>
AADKH	Alpha and Beta in Air Filters	Alpha Activity	11/16/2015	2.70 E-03	pCi/M <sup>3</sup>
AADKH	Alpha and Beta in Air Filters	Alpha Confidence Interval	11/16/2015	9.61 E-04	pCi/M <sup>3</sup>
AADKH	Alpha and Beta in Air Filters	Alpha LLD	11/16/2015	7.15 E-04	pCi/M <sup>3</sup>
AADKH	Alpha and Beta in Air Filters	Beta Activity	11/16/2015	2.34 E-02	pCi/M <sup>3</sup>
AADKH	Alpha and Beta in Air Filters	Beta Confidence Interval	11/16/2015	1.98 E-03	pCi/M <sup>3</sup>
AADKH	Alpha and Beta in Air Filters	Beta LLD	11/16/2015	1.44 E-03	pCi/M <sup>3</sup>
AAAIK	Alpha and Beta in Air Filters	Alpha Activity	11/24/2015	7.72 E-04	pCi/M <sup>3</sup>
AAAIK	Alpha and Beta in Air Filters	Alpha Confidence Interval	11/24/2015	4.59 E-04	pCi/M <sup>3</sup>
AAAIK	Alpha and Beta in Air Filters	Alpha LLD	11/24/2015	2.57 E-04	pCi/M <sup>3</sup>
AAAIK	Alpha and Beta in Air Filters	Beta Activity	11/24/2015	2.33 E-02	pCi/M <sup>3</sup>
AAAIK	Alpha and Beta in Air Filters	Beta Confidence Interval	11/24/2015	1.67 E-03	pCi/M <sup>3</sup>
AAAIK	Alpha and Beta in Air Filters	Beta LLD	11/24/2015	8.95 E-04	pCi/M <sup>3</sup>
AANEL	Alpha and Beta in Air Filters	Alpha Activity	11/24/2015	1.72 E-03	pCi/M <sup>3</sup>
AANEL	Alpha and Beta in Air Filters	Alpha Confidence Interval	11/24/2015	6.14 E-04	pCi/M <sup>3</sup>
AANEL	Alpha and Beta in Air Filters	Alpha LLD	11/24/2015	2.37 E-04	pCi/M <sup>3</sup>
AANEL	Alpha and Beta in Air Filters	Beta Activity	11/24/2015	2.27 E-02	pCi/M <sup>3</sup>
AANEL	Alpha and Beta in Air Filters	Beta Confidence Interval	11/24/2015	1.58 E-03	pCi/M <sup>3</sup>
AANEL	Alpha and Beta in Air Filters	Beta LLD	11/24/2015	8.24 E-04	pCi/M <sup>3</sup>
AAJAK	Alpha and Beta in Air Filters	Alpha Activity	11/24/2015	1.52 E-03	pCi/M <sup>3</sup>
AAJAK	Alpha and Beta in Air Filters	Alpha Confidence Interval	11/24/2015	5.80 E-04	pCi/M <sup>3</sup>
AAJAK	Alpha and Beta in Air Filters	Alpha LLD	11/24/2015	2.36 E-04	pCi/M <sup>3</sup>
AAJAK	Alpha and Beta in Air Filters	Beta Activity	11/24/2015	2.19 E-02	pCi/M <sup>3</sup>
AAJAK	Alpha and Beta in Air Filters	Beta Confidence Interval	11/24/2015	1.55 E-03	pCi/M <sup>3</sup>
AAJAK	Alpha and Beta in Air Filters	Beta LLD	11/24/2015	8.23 E-04	pCi/M <sup>3</sup>
AABGN	Alpha and Beta in Air Filters	Alpha Activity	11/24/2015	1.80 E-03	pCi/M <sup>3</sup>
AABGN	Alpha and Beta in Air Filters	Alpha Confidence Interval	11/24/2015	6.32 E-04	pCi/M <sup>3</sup>
AABGN	Alpha and Beta in Air Filters	Alpha LLD	11/24/2015	2.41 E-04	pCi/M <sup>3</sup>
AABGN	Alpha and Beta in Air Filters	Beta Activity	11/24/2015	2.30 E-02	pCi/M <sup>3</sup>
AABGN	Alpha and Beta in Air Filters	Beta Confidence Interval	11/24/2015	1.61 E-03	pCi/M <sup>3</sup>
AABGN	Alpha and Beta in Air Filters	Beta LLD	11/24/2015	8.38 E-04	pCi/M <sup>3</sup>

LOCATION DESCRIPTION	ANALYSIS NAME	ANALYTE NAME	COLLECTION DATE	RESULTS	Units
AAABR	Alpha and Beta in Air Filters	Alpha Activity	11/24/2015	1.09 E-03	pCi/M <sup>3</sup>
AAABR	Alpha and Beta in Air Filters	Alpha Confidence Interval	11/24/2015	5.08 E-04	pCi/M <sup>3</sup>
AAABR	Alpha and Beta in Air Filters	Alpha LLD	11/24/2015	2.42 E-04	pCi/M <sup>3</sup>
AAABR	Alpha and Beta in Air Filters	Beta Activity	11/24/2015	2.21 E-02	pCi/M <sup>3</sup>
AAABR	Alpha and Beta in Air Filters	Beta Confidence Interval	11/24/2015	1.58 E-03	pCi/M <sup>3</sup>
AAABR	Alpha and Beta in Air Filters	Beta LLD	11/24/2015	8.41 E-04	pCi/M <sup>3</sup>
AAALN	Alpha and Beta in Air Filters	Beta Confidence Interval	9/22/2015	1.85 E-03	pCi/M <sup>3</sup>
AAALN	Alpha and Beta in Air Filters	Beta LLD	9/22/2015	1.22 E-03	pCi/M <sup>3</sup>
AAALN	Alpha and Beta in Air Filters	Alpha Activity	9/29/2015	2.49 E-03	pCi/M <sup>3</sup>
AAALN	Alpha and Beta in Air Filters	Alpha Confidence Interval	9/29/2015	8.28 E-04	pCi/M <sup>3</sup>
AAALN	Alpha and Beta in Air Filters	Alpha LLD	9/29/2015	5.51 E-04	pCi/M <sup>3</sup>
AAALN	Alpha and Beta in Air Filters	Beta Activity	9/29/2015	9.51 E-03	pCi/M <sup>3</sup>
AASCT	Alpha and Beta in Air Filters	Alpha Activity	11/24/2015	1.49 E-03	pCi/M <sup>3</sup>
AASCT	Alpha and Beta in Air Filters	Alpha Confidence Interval	11/24/2015	6.04 E-04	pCi/M <sup>3</sup>
AASCT	Alpha and Beta in Air Filters	Alpha LLD	11/24/2015	2.58 E-04	pCi/M <sup>3</sup>
AASCT	Alpha and Beta in Air Filters	Beta Activity	11/24/2015	2.47 E-02	pCi/M <sup>3</sup>
AASCT	Alpha and Beta in Air Filters	Beta Confidence Interval	11/24/2015	1.72 E-03	pCi/M <sup>3</sup>
AASCT	Alpha and Beta in Air Filters	Beta LLD	11/24/2015	8.98 E-04	pCi/M <sup>3</sup>
AADKH	Alpha and Beta in Air Filters	Alpha Activity	11/24/2015	1.83 E-03	pCi/M <sup>3</sup>
AADKH	Alpha and Beta in Air Filters	Alpha Confidence Interval	11/24/2015	6.32 E-04	pCi/M <sup>3</sup>
AADKH	Alpha and Beta in Air Filters	Alpha LLD	11/24/2015	2.38 E-04	pCi/M <sup>3</sup>
AADKH	Alpha and Beta in Air Filters	Beta Activity	11/24/2015	2.28 E-02	pCi/M <sup>3</sup>
AADKH	Alpha and Beta in Air Filters	Beta Confidence Interval	11/24/2015	1.59 E-03	pCi/M <sup>3</sup>
AADKH	Alpha and Beta in Air Filters	Beta LLD	11/24/2015	8.27 E-04	pCi/M <sup>3</sup>
AANEL	Alpha and Beta in Air Filters	Alpha Activity	12/1/2015	7.00 E-04	pCi/M <sup>3</sup>
AANEL	Alpha and Beta in Air Filters	Alpha Confidence Interval	12/1/2015	4.52 E-04	pCi/M <sup>3</sup>
AANEL	Alpha and Beta in Air Filters	Alpha LLD	12/1/2015	2.78 E-04	pCi/M <sup>3</sup>
AANEL	Alpha and Beta in Air Filters	Beta Activity	12/1/2015	1.51 E-02	pCi/M <sup>3</sup>
AANEL	Alpha and Beta in Air Filters	Beta Confidence Interval	12/1/2015	1.45 E-03	pCi/M <sup>3</sup>
AANEL	Alpha and Beta in Air Filters	Beta LLD	12/1/2015	9.67 E-04	pCi/M <sup>3</sup>
AABGN	Alpha and Beta in Air Filters	Alpha Activity	12/1/2015	8.20 E-04	pCi/M <sup>3</sup>
AABGN	Alpha and Beta in Air Filters	Alpha Confidence Interval	12/1/2015	4.90 E-04	pCi/M <sup>3</sup>
AABGN	Alpha and Beta in Air Filters	Alpha LLD	12/1/2015	2.82 E-04	pCi/M <sup>3</sup>
AABGN	Alpha and Beta in Air Filters	Beta Activity	12/1/2015	1.81 E-02	pCi/M <sup>3</sup>
AABGN	Alpha and Beta in Air Filters	Beta Confidence Interval	12/1/2015	1.58 E-03	pCi/M <sup>3</sup>
AABGN	Alpha and Beta in Air Filters	Beta LLD	12/1/2015	9.83 E-04	pCi/M <sup>3</sup>
AAAIK	Alpha and Beta in Air Filters	Alpha Activity	12/1/2015	1.23 E-03	pCi/M <sup>3</sup>
AAAIK	Alpha and Beta in Air Filters	Alpha Confidence Interval	12/1/2015	5.85 E-04	pCi/M <sup>3</sup>
AAAIK	Alpha and Beta in Air Filters	Alpha LLD	12/1/2015	2.90 E-04	pCi/M <sup>3</sup>

LOCATION DESCRIPTION	ANALYSIS NAME	ANALYTE NAME	COLLECTION DATE	RESULTS	Units
AAAIK	Alpha and Beta in Air Filters	Beta Activity	12/1/2015	1.62 E-02	pCi/M <sup>3</sup>
AAAIK	Alpha and Beta in Air Filters	Beta Confidence Interval	12/1/2015	1.53 E-03	pCi/M <sup>3</sup>
AAAIK	Alpha and Beta in Air Filters	Beta LLD	12/1/2015	1.01 E-03	pCi/M <sup>3</sup>
AAJAK	Alpha and Beta in Air Filters	Alpha Activity	12/1/2015	9.36 E-04	pCi/M <sup>3</sup>
AAJAK	Alpha and Beta in Air Filters	Alpha Confidence Interval	12/1/2015	5.08 E-04	pCi/M <sup>3</sup>
AAJAK	Alpha and Beta in Air Filters	Alpha LLD	12/1/2015	2.77 E-04	pCi/M <sup>3</sup>
AAJAK	Alpha and Beta in Air Filters	Beta Activity	12/1/2015	1.51 E-02	pCi/M <sup>3</sup>
AAJAK	Alpha and Beta in Air Filters	Beta Confidence Interval	12/1/2015	1.44 E-03	pCi/M <sup>3</sup>
AAJAK	Alpha and Beta in Air Filters	Beta LLD	12/1/2015	9.65 E-04	pCi/M <sup>3</sup>
AAALN	Alpha and Beta in Air Filters	Beta Confidence Interval	9/29/2015	1.23 E-03	pCi/M <sup>3</sup>
AAALN	Alpha and Beta in Air Filters	Beta LLD	9/29/2015	1.03 E-03	pCi/M <sup>3</sup>
AAALN	Tritium in Rainwater	Tritium Activity	9/29/2015	3.06E+02	pCi/L
AAALN	Tritium in Rainwater	Tritium Confidence Interval	9/29/2015	1.19E+02	pCi/L
AAALN	Tritium in Rainwater	Tritium LLD	9/29/2015	2.39E+02	pCi/L
AAALN	Tritium in Silica Gel	Tritium Confidence Interval	9/29/2015	1.10E+02	pCi/L
AADKH	Alpha and Beta in Air Filters	Alpha Activity	12/1/2015	9.97 E-04	pCi/M <sup>3</sup>
AADKH	Alpha and Beta in Air Filters	Alpha Confidence Interval	12/1/2015	5.23 E-04	pCi/M <sup>3</sup>
AADKH	Alpha and Beta in Air Filters	Alpha LLD	12/1/2015	2.78 E-04	pCi/M <sup>3</sup>
AADKH	Alpha and Beta in Air Filters	Beta Activity	12/1/2015	1.56 E-02	pCi/M <sup>3</sup>
AADKH	Alpha and Beta in Air Filters	Beta Confidence Interval	12/1/2015	1.47 E-03	pCi/M <sup>3</sup>
AADKH	Alpha and Beta in Air Filters	Beta LLD	12/1/2015	9.69 E-04	pCi/M <sup>3</sup>
AASCT	Alpha and Beta in Air Filters	Alpha Activity	12/1/2015	1.03 E-03	pCi/M <sup>3</sup>
AASCT	Alpha and Beta in Air Filters	Alpha Confidence Interval	12/1/2015	5.67 E-04	pCi/M <sup>3</sup>
AASCT	Alpha and Beta in Air Filters	Alpha LLD	12/1/2015	3.09 E-04	pCi/M <sup>3</sup>
AASCT	Alpha and Beta in Air Filters	Beta Activity	12/1/2015	2.02 E-02	pCi/M <sup>3</sup>
AASCT	Alpha and Beta in Air Filters	Beta Confidence Interval	12/1/2015	1.74 E-03	pCi/M <sup>3</sup>
AASCT	Alpha and Beta in Air Filters	Beta LLD	12/1/2015	1.08 E-03	pCi/M <sup>3</sup>
AADKH	Alpha and Beta in Air Filters	Alpha Activity	12/7/2015	1.87 E-03	pCi/M <sup>3</sup>
AADKH	Alpha and Beta in Air Filters	Alpha Confidence Interval	12/7/2015	8.56 E-04	pCi/M <sup>3</sup>
AADKH	Alpha and Beta in Air Filters	Alpha LLD	12/7/2015	7.69 E-04	pCi/M <sup>3</sup>
AADKH	Alpha and Beta in Air Filters	Beta Activity	12/7/2015	3.07 E-02	pCi/M <sup>3</sup>
AADKH	Alpha and Beta in Air Filters	Beta Confidence Interval	12/7/2015	2.16 E-03	pCi/M <sup>3</sup>
AADKH	Alpha and Beta in Air Filters	Beta LLD	12/7/2015	1.32 E-03	pCi/M <sup>3</sup>
AASCT	Alpha and Beta in Air Filters	Alpha Activity	12/7/2015	1.98 E-03	pCi/M <sup>3</sup>
AASCT	Alpha and Beta in Air Filters	Alpha Confidence Interval	12/7/2015	9.55 E-04	pCi/M <sup>3</sup>
AASCT	Alpha and Beta in Air Filters	Alpha LLD	12/7/2015	8.79 E-04	pCi/M <sup>3</sup>
AASCT	Alpha and Beta in Air Filters	Beta Activity	12/7/2015	3.72 E-02	pCi/M <sup>3</sup>
AASCT	Alpha and Beta in Air Filters	Beta Confidence Interval	12/7/2015	2.53 E-03	pCi/M <sup>3</sup>
AASCT	Alpha and Beta in Air Filters	Beta LLD	12/7/2015	1.51 E-03	pCi/M <sup>3</sup>
AAALN	Tritium in Silica Gel	Tritium LLD	9/29/2015	2.40E+02	pCi/L

LOCATION DESCRIPTION	ANALYSIS NAME	ANALYTE NAME	COLLECTION DATE	RESULTS	Units
AAALN	Tritium in Silica Gel	Tritium Activity	9/29/2015	2.48E+02	pCi/L
AAALN	Alpha and Beta in Air Filters	Alpha Activity	10/6/2015	<LLD	pCi/M <sup>3</sup>
AAALN	Alpha and Beta in Air Filters	Alpha Confidence Interval	10/6/2015	NA	pCi/M <sup>3</sup>
AAALN	Alpha and Beta in Air Filters	Alpha LLD	10/6/2015	5.48 E-04	pCi/M <sup>3</sup>
AAALN	Alpha and Beta in Air Filters	Beta Activity	10/6/2015	4.09 E-03	pCi/M <sup>3</sup>
AAABR	Alpha and Beta in Air Filters	Alpha Activity	12/7/2015	2.82 E-03	pCi/M <sup>3</sup>
AAABR	Alpha and Beta in Air Filters	Alpha Confidence Interval	12/7/2015	1.01 E-03	pCi/M <sup>3</sup>
AAABR	Alpha and Beta in Air Filters	Alpha LLD	12/7/2015	7.91 E-04	pCi/M <sup>3</sup>
AAABR	Alpha and Beta in Air Filters	Beta Activity	12/7/2015	3.35 E-02	pCi/M <sup>3</sup>
AAABR	Alpha and Beta in Air Filters	Beta Confidence Interval	12/7/2015	2.28 E-03	pCi/M <sup>3</sup>
AAABR	Alpha and Beta in Air Filters	Beta LLD	12/7/2015	1.36 E-03	pCi/M <sup>3</sup>
AABGN	Alpha and Beta in Air Filters	Alpha Activity	12/7/2015	1.35 E-03	pCi/M <sup>3</sup>
AABGN	Alpha and Beta in Air Filters	Alpha Confidence Interval	12/7/2015	7.79 E-04	pCi/M <sup>3</sup>
AABGN	Alpha and Beta in Air Filters	Alpha LLD	12/7/2015	7.78 E-04	pCi/M <sup>3</sup>
AABGN	Alpha and Beta in Air Filters	Beta Activity	12/7/2015	3.04 E-02	pCi/M <sup>3</sup>
AABGN	Alpha and Beta in Air Filters	Beta Confidence Interval	12/7/2015	2.16 E-03	pCi/M <sup>3</sup>
AABGN	Alpha and Beta in Air Filters	Beta LLD	12/7/2015	1.34 E-03	pCi/M <sup>3</sup>
AAJAK	Alpha and Beta in Air Filters	Alpha Activity	12/7/2015	2.68 E-03	pCi/M <sup>3</sup>
AAJAK	Alpha and Beta in Air Filters	Alpha Confidence Interval	12/7/2015	9.70 E-04	pCi/M <sup>3</sup>
AAJAK	Alpha and Beta in Air Filters	Alpha LLD	12/7/2015	7.68 E-04	pCi/M <sup>3</sup>
AAJAK	Alpha and Beta in Air Filters	Beta Activity	12/7/2015	2.90 E-02	pCi/M <sup>3</sup>
AAJAK	Alpha and Beta in Air Filters	Beta Confidence Interval	12/7/2015	2.11 E-03	pCi/M <sup>3</sup>
AAJAK	Alpha and Beta in Air Filters	Beta LLD	12/7/2015	1.32 E-03	pCi/M <sup>3</sup>
AANEL	Alpha and Beta in Air Filters	Alpha Activity	12/7/2015	2.01 E-03	pCi/M <sup>3</sup>
AANEL	Alpha and Beta in Air Filters	Alpha Confidence Interval	12/7/2015	8.80 E-04	pCi/M <sup>3</sup>
AANEL	Alpha and Beta in Air Filters	Alpha LLD	12/7/2015	7.72 E-04	pCi/M <sup>3</sup>
AANEL	Alpha and Beta in Air Filters	Beta Activity	12/7/2015	3.25 E-02	pCi/M <sup>3</sup>
AANEL	Alpha and Beta in Air Filters	Beta Confidence Interval	12/7/2015	2.22 E-03	pCi/M <sup>3</sup>
AANEL	Alpha and Beta in Air Filters	Beta LLD	12/7/2015	1.33 E-03	pCi/M <sup>3</sup>
AAAIK	Alpha and Beta in Air Filters	Alpha Activity	12/7/2015	1.86 E-03	pCi/M <sup>3</sup>
AAAIK	Alpha and Beta in Air Filters	Alpha Confidence Interval	12/7/2015	8.93 E-04	pCi/M <sup>3</sup>
AAAIK	Alpha and Beta in Air Filters	Alpha LLD	12/7/2015	8.22 E-04	pCi/M <sup>3</sup>
AAAIK	Alpha and Beta in Air Filters	Beta Activity	12/7/2015	3.12 E-02	pCi/M <sup>3</sup>
AAAIK	Alpha and Beta in Air Filters	Beta Confidence Interval	12/7/2015	2.26 E-03	pCi/M <sup>3</sup>
AAAIK	Alpha and Beta in Air Filters	Beta LLD	12/7/2015	1.41 E-03	pCi/M <sup>3</sup>
AAAIK	Alpha and Beta in Air Filters	Alpha Activity	12/14/2015	2.43 E-03	pCi/M <sup>3</sup>
AAAIK	Alpha and Beta in Air Filters	Alpha Confidence Interval	12/14/2015	9.01 E-04	pCi/M <sup>3</sup>
AAAIK	Alpha and Beta in Air Filters	Alpha LLD	12/14/2015	7.21 E-04	pCi/M <sup>3</sup>
AAAIK	Alpha and Beta in Air Filters	Beta Activity	12/14/2015	3.22 E-02	pCi/M <sup>3</sup>

LOCATION DESCRIPTION	ANALYSIS NAME	ANALYTE NAME	COLLECTION DATE	RESULTS	Units
AAAIK	Alpha and Beta in Air Filters	Beta Confidence Interval	12/14/2015	2.13 E-03	pCi/M <sup>3</sup>
AAAIK	Alpha and Beta in Air Filters	Beta LLD	12/14/2015	1.24 E-03	pCi/M <sup>3</sup>
AANEL	Alpha and Beta in Air Filters	Alpha Activity	12/14/2015	2.37 E-03	pCi/M <sup>3</sup>
AANEL	Alpha and Beta in Air Filters	Alpha Confidence Interval	12/14/2015	8.61 E-04	pCi/M <sup>3</sup>
AANEL	Alpha and Beta in Air Filters	Alpha LLD	12/14/2015	6.82 E-04	pCi/M <sup>3</sup>
AANEL	Alpha and Beta in Air Filters	Beta Activity	12/14/2015	2.97 E-02	pCi/M <sup>3</sup>
AANEL	Alpha and Beta in Air Filters	Beta Confidence Interval	12/14/2015	1.99 E-03	pCi/M <sup>3</sup>
AANEL	Alpha and Beta in Air Filters	Beta LLD	12/14/2015	1.17 E-03	pCi/M <sup>3</sup>
AAJAK	Alpha and Beta in Air Filters	Alpha Activity	12/14/2015	1.62 E-03	pCi/M <sup>3</sup>
AAJAK	Alpha and Beta in Air Filters	Alpha Confidence Interval	12/14/2015	7.52 E-04	pCi/M <sup>3</sup>
AAJAK	Alpha and Beta in Air Filters	Alpha LLD	12/14/2015	6.75 E-04	pCi/M <sup>3</sup>
AAJAK	Alpha and Beta in Air Filters	Beta Activity	12/14/2015	3.17 E-02	pCi/M <sup>3</sup>
AAJAK	Alpha and Beta in Air Filters	Beta Confidence Interval	12/14/2015	2.04 E-03	pCi/M <sup>3</sup>
AAJAK	Alpha and Beta in Air Filters	Beta LLD	12/14/2015	1.16 E-03	pCi/M <sup>3</sup>
AABGN	Alpha and Beta in Air Filters	Alpha Activity	12/14/2015	1.65 E-03	pCi/M <sup>3</sup>
AABGN	Alpha and Beta in Air Filters	Alpha Confidence Interval	12/14/2015	7.81 E-04	pCi/M <sup>3</sup>
AABGN	Alpha and Beta in Air Filters	Alpha LLD	12/14/2015	7.11 E-04	pCi/M <sup>3</sup>
AABGN	Alpha and Beta in Air Filters	Beta Activity	12/14/2015	3.13 E-02	pCi/M <sup>3</sup>
AABGN	Alpha and Beta in Air Filters	Beta Confidence Interval	12/14/2015	2.08 E-03	pCi/M <sup>3</sup>
AABGN	Alpha and Beta in Air Filters	Beta LLD	12/14/2015	1.22 E-03	pCi/M <sup>3</sup>
AAABR	Alpha and Beta in Air Filters	Alpha Activity	12/14/2015	1.45 E-03	pCi/M <sup>3</sup>
AAABR	Alpha and Beta in Air Filters	Alpha Confidence Interval	12/14/2015	7.38 E-04	pCi/M <sup>3</sup>
AAABR	Alpha and Beta in Air Filters	Alpha LLD	12/14/2015	6.97 E-04	pCi/M <sup>3</sup>
AAABR	Alpha and Beta in Air Filters	Beta Activity	12/14/2015	2.87 E-02	pCi/M <sup>3</sup>
AAABR	Alpha and Beta in Air Filters	Beta Confidence Interval	12/14/2015	1.98 E-03	pCi/M <sup>3</sup>
AAABR	Alpha and Beta in Air Filters	Beta LLD	12/14/2015	1.20 E-03	pCi/M <sup>3</sup>
AAALN	Alpha and Beta in Air Filters	Beta Confidence Interval	10/6/2015	9.18 E-04	pCi/M <sup>3</sup>
AAALN	Alpha and Beta in Air Filters	Beta LLD	10/6/2015	1.02 E-03	pCi/M <sup>3</sup>
AAALN	Alpha and Beta in Air Filters	Alpha Activity	10/13/2015	3.23 E-03	pCi/M <sup>3</sup>
AAALN	Alpha and Beta in Air Filters	Alpha Confidence Interval	10/13/2015	8.94 E-04	pCi/M <sup>3</sup>
AAALN	Alpha and Beta in Air Filters	Alpha LLD	10/13/2015	2.82 E-04	pCi/M <sup>3</sup>
AAALN	Alpha and Beta in Air Filters	Beta Activity	10/13/2015	1.80 E-02	pCi/M <sup>3</sup>
AASCT	Alpha and Beta in Air Filters	Alpha Activity	12/14/2015	9.97 E-04	pCi/M <sup>3</sup>
AASCT	Alpha and Beta in Air Filters	Alpha Confidence Interval	12/14/2015	7.18 E-04	pCi/M <sup>3</sup>
AASCT	Alpha and Beta in Air Filters	Alpha LLD	12/14/2015	7.77 E-04	pCi/M <sup>3</sup>
AASCT	Alpha and Beta in Air Filters	Beta Activity	12/14/2015	3.30 E-02	pCi/M <sup>3</sup>
AASCT	Alpha and Beta in Air Filters	Beta Confidence Interval	12/14/2015	2.24 E-03	pCi/M <sup>3</sup>
AASCT	Alpha and Beta in Air Filters	Beta LLD	12/14/2015	1.33 E-03	pCi/M <sup>3</sup>
AADKH	Alpha and Beta in Air Filters	Alpha Activity	12/14/2015	1.70 E-03	pCi/M <sup>3</sup>



LOCATION DESCRIPTION	ANALYSIS NAME	ANALYTE NAME	COLLECTION DATE	RESULTS	Units
AADKH	Alpha and Beta in Air Filters	Alpha Confidence Interval	12/14/2015	7.64 E-04	pCi/M <sup>3</sup>
AADKH	Alpha and Beta in Air Filters	Alpha LLD	12/14/2015	6.79 E-04	pCi/M <sup>3</sup>
AADKH	Alpha and Beta in Air Filters	Beta Activity	12/14/2015	2.89 E-02	pCi/M <sup>3</sup>
AADKH	Alpha and Beta in Air Filters	Beta Confidence Interval	12/14/2015	1.96 E-03	pCi/M <sup>3</sup>
AADKH	Alpha and Beta in Air Filters	Beta LLD	12/14/2015	1.17 E-03	pCi/M <sup>3</sup>
AAAIK	Alpha and Beta in Air Filters	Alpha Activity	12/23/2015	1.70 E-03	pCi/M <sup>3</sup>
AAAIK	Alpha and Beta in Air Filters	Alpha Confidence Interval	12/23/2015	6.01 E-04	pCi/M <sup>3</sup>
AAAIK	Alpha and Beta in Air Filters	Alpha LLD	12/23/2015	2.32 E-04	pCi/M <sup>3</sup>
AAAIK	Alpha and Beta in Air Filters	Beta Activity	12/23/2015	1.88 E-02	pCi/M <sup>3</sup>
AAAIK	Alpha and Beta in Air Filters	Beta Confidence Interval	12/23/2015	1.47 E-03	pCi/M <sup>3</sup>
AAAIK	Alpha and Beta in Air Filters	Beta LLD	12/23/2015	9.74 E-04	pCi/M <sup>3</sup>
AAJAK	Alpha and Beta in Air Filters	Alpha Activity	12/23/2015	2.61 E-03	pCi/M <sup>3</sup>
AAJAK	Alpha and Beta in Air Filters	Alpha Confidence Interval	12/23/2015	7.01 E-04	pCi/M <sup>3</sup>
AAJAK	Alpha and Beta in Air Filters	Alpha LLD	12/23/2015	2.13 E-04	pCi/M <sup>3</sup>
AAJAK	Alpha and Beta in Air Filters	Beta Activity	12/23/2015	1.81 E-02	pCi/M <sup>3</sup>
AAJAK	Alpha and Beta in Air Filters	Beta Confidence Interval	12/23/2015	1.39 E-03	pCi/M <sup>3</sup>
AAJAK	Alpha and Beta in Air Filters	Beta LLD	12/23/2015	8.97 E-04	pCi/M <sup>3</sup>
AABGN	Alpha and Beta in Air Filters	Alpha Activity	12/23/2015	1.40 E-03	pCi/M <sup>3</sup>
AABGN	Alpha and Beta in Air Filters	Alpha Confidence Interval	12/23/2015	5.33 E-04	pCi/M <sup>3</sup>
AABGN	Alpha and Beta in Air Filters	Alpha LLD	12/23/2015	2.17 E-04	pCi/M <sup>3</sup>
AABGN	Alpha and Beta in Air Filters	Beta Activity	12/23/2015	1.79 E-02	pCi/M <sup>3</sup>
AABGN	Alpha and Beta in Air Filters	Beta Confidence Interval	12/23/2015	1.39 E-03	pCi/M <sup>3</sup>
AABGN	Alpha and Beta in Air Filters	Beta LLD	12/23/2015	9.14 E-04	pCi/M <sup>3</sup>
AAABR	Alpha and Beta in Air Filters	Alpha Activity	12/23/2015	2.27 E-03	pCi/M <sup>3</sup>
AAABR	Alpha and Beta in Air Filters	Alpha Confidence Interval	12/23/2015	6.63 E-04	pCi/M <sup>3</sup>
AAABR	Alpha and Beta in Air Filters	Alpha LLD	12/23/2015	2.19 E-04	pCi/M <sup>3</sup>
AAABR	Alpha and Beta in Air Filters	Beta Activity	12/23/2015	1.62 E-02	pCi/M <sup>3</sup>
AAABR	Alpha and Beta in Air Filters	Beta Confidence Interval	12/23/2015	1.34 E-03	pCi/M <sup>3</sup>
AAABR	Alpha and Beta in Air Filters	Beta LLD	12/23/2015	9.20 E-04	pCi/M <sup>3</sup>
AAALN	Alpha and Beta in Air Filters	Beta Confidence Interval	10/13/2015	1.66 E-03	pCi/M <sup>3</sup>
AAALN	Alpha and Beta in Air Filters	Beta LLD	10/13/2015	1.27 E-03	pCi/M <sup>3</sup>
AAALN	Alpha and Beta in Air Filters	Alpha Activity	10/21/2015	2.97 E-03	pCi/M <sup>3</sup>
AAALN	Alpha and Beta in Air Filters	Alpha Confidence Interval	10/21/2015	8.54 E-04	pCi/M <sup>3</sup>
AAALN	Alpha and Beta in Air Filters	Alpha LLD	10/21/2015	2.76 E-04	pCi/M <sup>3</sup>
AAALN	Alpha and Beta in Air Filters	Beta Activity	10/21/2015	2.36 E-02	pCi/M <sup>3</sup>
AASCT	Alpha and Beta in Air Filters	Alpha Activity	12/23/2015	2.41 E-03	pCi/M <sup>3</sup>
AASCT	Alpha and Beta in Air Filters	Alpha Confidence Interval	12/23/2015	7.33 E-04	pCi/M <sup>3</sup>
AASCT	Alpha and Beta in Air Filters	Alpha LLD	12/23/2015	2.49 E-04	pCi/M <sup>3</sup>
AASCT	Alpha and Beta in Air Filters	Beta Activity	12/23/2015	2.15 E-02	pCi/M <sup>3</sup>

LOCATION DESCRIPTION	ANALYSIS NAME	ANALYTE NAME	COLLECTION DATE	RESULTS	Units
AASCT	Alpha and Beta in Air Filters	Beta Confidence Interval	12/23/2015	1.63 E-03	pCi/M <sup>3</sup>
AASCT	Alpha and Beta in Air Filters	Beta LLD	12/23/2015	1.05 E-03	pCi/M <sup>3</sup>
AADKH	Alpha and Beta in Air Filters	Alpha Activity	12/23/2015	1.86 E-03	pCi/M <sup>3</sup>
AADKH	Alpha and Beta in Air Filters	Alpha Confidence Interval	12/23/2015	5.97 E-04	pCi/M <sup>3</sup>
AADKH	Alpha and Beta in Air Filters	Alpha LLD	12/23/2015	2.12 E-04	pCi/M <sup>3</sup>
AADKH	Alpha and Beta in Air Filters	Beta Activity	12/23/2015	1.80 E-02	pCi/M <sup>3</sup>
AADKH	Alpha and Beta in Air Filters	Beta Confidence Interval	12/23/2015	1.37 E-03	pCi/M <sup>3</sup>
AADKH	Alpha and Beta in Air Filters	Beta LLD	12/23/2015	8.89 E-04	pCi/M <sup>3</sup>
AAAIK	Alpha and Beta in Air Filters	Alpha Activity	12/29/2015	6.46 E-04	pCi/M <sup>3</sup>
AAAIK	Alpha and Beta in Air Filters	Alpha Confidence Interval	12/29/2015	4.98 E-04	pCi/M <sup>3</sup>
AAAIK	Alpha and Beta in Air Filters	Alpha LLD	12/29/2015	3.57 E-04	pCi/M <sup>3</sup>
AAAIK	Alpha and Beta in Air Filters	Beta Activity	12/29/2015	6.91 E-03	pCi/M <sup>3</sup>
AAAIK	Alpha and Beta in Air Filters	Beta Confidence Interval	12/29/2015	1.36 E-03	pCi/M <sup>3</sup>
AAAIK	Alpha and Beta in Air Filters	Beta LLD	12/29/2015	1.50 E-03	pCi/M <sup>3</sup>
AAJAK	Alpha and Beta in Air Filters	Alpha Activity	12/29/2015	7.27 E-04	pCi/M <sup>3</sup>
AAJAK	Alpha and Beta in Air Filters	Alpha Confidence Interval	12/29/2015	4.93 E-04	pCi/M <sup>3</sup>
AAJAK	Alpha and Beta in Air Filters	Alpha LLD	12/29/2015	3.25 E-04	pCi/M <sup>3</sup>
AAJAK	Alpha and Beta in Air Filters	Beta Activity	12/29/2015	6.45 E-03	pCi/M <sup>3</sup>
AAJAK	Alpha and Beta in Air Filters	Beta Confidence Interval	12/29/2015	1.24 E-03	pCi/M <sup>3</sup>
AAJAK	Alpha and Beta in Air Filters	Beta LLD	12/29/2015	1.37 E-03	pCi/M <sup>3</sup>
AABGN	Alpha and Beta in Air Filters	Alpha Activity	12/29/2015	9.26 E-04	pCi/M <sup>3</sup>
AABGN	Alpha and Beta in Air Filters	Alpha Confidence Interval	12/29/2015	5.45 E-04	pCi/M <sup>3</sup>
AABGN	Alpha and Beta in Air Filters	Alpha LLD	12/29/2015	3.24 E-04	pCi/M <sup>3</sup>
AABGN	Alpha and Beta in Air Filters	Beta Activity	12/29/2015	7.89 E-03	pCi/M <sup>3</sup>
AABGN	Alpha and Beta in Air Filters	Beta Confidence Interval	12/29/2015	1.32 E-03	pCi/M <sup>3</sup>
AABGN	Alpha and Beta in Air Filters	Beta LLD	12/29/2015	1.36 E-03	pCi/M <sup>3</sup>
AASCT	Alpha and Beta in Air Filters	Alpha Activity	12/29/2015	1.26 E-03	pCi/M <sup>3</sup>
AASCT	Alpha and Beta in Air Filters	Alpha Confidence Interval	12/29/2015	6.81 E-04	pCi/M <sup>3</sup>
AASCT	Alpha and Beta in Air Filters	Alpha LLD	12/29/2015	3.82 E-04	pCi/M <sup>3</sup>
AASCT	Alpha and Beta in Air Filters	Beta Activity	12/29/2015	9.36 E-03	pCi/M <sup>3</sup>
AASCT	Alpha and Beta in Air Filters	Beta Confidence Interval	12/29/2015	1.56 E-03	pCi/M <sup>3</sup>
AASCT	Alpha and Beta in Air Filters	Beta LLD	12/29/2015	1.61 E-03	pCi/M <sup>3</sup>
AADKH	Alpha and Beta in Air Filters	Alpha Activity	12/29/2015	9.23 E-04	pCi/M <sup>3</sup>
AADKH	Alpha and Beta in Air Filters	Alpha Confidence Interval	12/29/2015	5.38 E-04	pCi/M <sup>3</sup>
AADKH	Alpha and Beta in Air Filters	Alpha LLD	12/29/2015	3.20 E-04	pCi/M <sup>3</sup>
AADKH	Alpha and Beta in Air Filters	Beta Activity	12/29/2015	5.86 E-03	pCi/M <sup>3</sup>
AADKH	Alpha and Beta in Air Filters	Beta Confidence Interval	12/29/2015	1.20 E-03	pCi/M <sup>3</sup>
AADKH	Alpha and Beta in Air Filters	Beta LLD	12/29/2015	1.34 E-03	pCi/M <sup>3</sup>
AAAIK	Tritium in Rainwater	Tritium Activity	1/27/2015	<LLD	pCi/L

LOCATION DESCRIPTION	ANALYSIS NAME	ANALYTE NAME	COLLECTION DATE	RESULTS	Units
AAAIK	Tritium in Rainwater	Tritium Confidence Interval	1/27/2015	NA	pCi/L
AAAIK	Tritium in Rainwater	Tritium LLD	1/27/2015	2.37E+02	pCi/L
AANEL	Tritium in Rainwater	Tritium Activity	1/27/2015	<LLD	pCi/L
AANEL	Tritium in Rainwater	Tritium Confidence Interval	1/27/2015	NA	pCi/L
AANEL	Tritium in Rainwater	Tritium LLD	1/27/2015	2.37E+02	pCi/L
AAJAK	Tritium in Rainwater	Tritium Activity	1/27/2015	<LLD	pCi/L
AAJAK	Tritium in Rainwater	Tritium Confidence Interval	1/27/2015	NA	pCi/L
AAJAK	Tritium in Rainwater	Tritium LLD	1/27/2015	2.37E+02	pCi/L
AABGN	Tritium in Rainwater	Tritium Activity	1/27/2015	5.25E+03	pCi/L
AABGN	Tritium in Rainwater	Tritium Confidence Interval	1/27/2015	2.19E+02	pCi/L
AABGN	Tritium in Rainwater	Tritium LLD	1/27/2015	2.37E+02	pCi/L
AAABR	Tritium in Rainwater	Tritium Activity	1/27/2015	<LLD	pCi/L
AAABR	Tritium in Rainwater	Tritium Confidence Interval	1/27/2015	NA	pCi/L
AAABR	Tritium in Rainwater	Tritium LLD	1/27/2015	2.37E+02	pCi/L
AAALN	Alpha and Beta in Air Filters	Beta Confidence Interval	10/21/2015	1.82 E-03	pCi/M <sup>3</sup>
AAALN	Alpha and Beta in Air Filters	Beta LLD	10/21/2015	1.25 E-03	pCi/M <sup>3</sup>
AAALN	Alpha and Beta in Air Filters	Alpha Activity	10/26/2015	4.03 E-03	pCi/M <sup>3</sup>
AASCT	Tritium in Rainwater	Tritium Activity	1/27/2015	<LLD	pCi/L
AASCT	Tritium in Rainwater	Tritium Confidence Interval	1/27/2015	NA	pCi/L
AASCT	Tritium in Rainwater	Tritium LLD	1/27/2015	2.37E+02	pCi/L
AADKH	Tritium in Rainwater	Tritium Activity	1/27/2015	<LLD	pCi/L
AADKH	Tritium in Rainwater	Tritium Confidence Interval	1/27/2015	NA	pCi/L
AADKH	Tritium in Rainwater	Tritium LLD	1/27/2015	2.37E+02	pCi/L
AAAIK	Tritium in Rainwater	Tritium Activity	2/24/2015	<LLD	pCi/L
AAAIK	Tritium in Rainwater	Tritium Confidence Interval	2/24/2015	NA	pCi/L
AAAIK	Tritium in Rainwater	Tritium LLD	2/24/2015	2.50E+02	pCi/L
AANEL	Tritium in Rainwater	Tritium Activity	2/24/2015	<LLD	pCi/L
AANEL	Tritium in Rainwater	Tritium Confidence Interval	2/24/2015	NA	pCi/L
AANEL	Tritium in Rainwater	Tritium LLD	2/24/2015	2.50E+02	pCi/L
AAJAK	Tritium in Rainwater	Tritium Activity	2/24/2015	<LLD	pCi/L
AAJAK	Tritium in Rainwater	Tritium Confidence Interval	2/24/2015	NA	pCi/L
AAJAK	Tritium in Rainwater	Tritium LLD	2/24/2015	2.50E+02	pCi/L
AABGN	Tritium in Rainwater	Tritium Activity	2/24/2015	3.26E+03	pCi/L
AABGN	Tritium in Rainwater	Tritium Confidence Interval	2/24/2015	1.89E+02	pCi/L
AABGN	Tritium in Rainwater	Tritium LLD	2/24/2015	2.50E+02	pCi/L
AAABR	Tritium in Rainwater	Tritium Activity	2/24/2015	<LLD	pCi/L
AAABR	Tritium in Rainwater	Tritium Confidence Interval	2/24/2015	NA	pCi/L
AAABR	Tritium in Rainwater	Tritium LLD	2/24/2015	2.50E+02	pCi/L
AAALN	Alpha and Beta in Air Filters	Alpha Confidence Interval	10/26/2015	1.15 E-03	pCi/M <sup>3</sup>
AAALN	Alpha and Beta in Air Filters	Alpha LLD	10/26/2015	0.00 E+00	pCi/M <sup>3</sup>
AAALN	Alpha and Beta in Air Filters	Beta Activity	10/26/2015	2.21 E-02	pCi/M <sup>3</sup>
AASCT	Tritium in Rainwater	Tritium Activity	2/24/2015	<LLD	pCi/L
AASCT	Tritium in Rainwater	Tritium Confidence Interval	2/24/2015	NA	pCi/L

LOCATION DESCRIPTION	ANALYSIS NAME	ANALYTE NAME	COLLECTION DATE	RESULTS	Units
AASCT	Tritium in Rainwater	Tritium LLD	2/24/2015	2.50E+02	pCi/L
AADKH	Tritium in Rainwater	Tritium Activity	2/24/2015	<LLD	pCi/L
AADKH	Tritium in Rainwater	Tritium Confidence Interval	2/24/2015	NA	pCi/L
AADKH	Tritium in Rainwater	Tritium LLD	2/24/2015	2.50E+02	pCi/L
AAAIK	Tritium in Rainwater	Tritium Activity	3/31/2015	<LLD	pCi/L
AAAIK	Tritium in Rainwater	Tritium Confidence Interval	3/31/2015	NA	pCi/L
AAAIK	Tritium in Rainwater	Tritium LLD	3/31/2015	2.50E+02	pCi/L
AANEL	Tritium in Rainwater	Tritium Activity	3/31/2015	<LLD	pCi/L
AANEL	Tritium in Rainwater	Tritium Confidence Interval	3/31/2015	NA	pCi/L
AANEL	Tritium in Rainwater	Tritium LLD	3/31/2015	2.50E+02	pCi/L
AAJAK	Tritium in Rainwater	Tritium Activity	3/31/2015	<LLD	pCi/L
AAJAK	Tritium in Rainwater	Tritium Confidence Interval	3/31/2015	NA	pCi/L
AAJAK	Tritium in Rainwater	Tritium LLD	3/31/2015	2.50E+02	pCi/L
AABGN	Tritium in Rainwater	Tritium Activity	3/31/2015	3.86E+03	pCi/L
AABGN	Tritium in Rainwater	Tritium Confidence Interval	3/31/2015	2.00E+02	pCi/L
AABGN	Tritium in Rainwater	Tritium LLD	3/31/2015	2.50E+02	pCi/L
AAABR	Tritium in Rainwater	Tritium Activity	3/31/2015	<LLD	pCi/L
AAABR	Tritium in Rainwater	Tritium Confidence Interval	3/31/2015	NA	pCi/L
AAABR	Tritium in Rainwater	Tritium LLD	3/31/2015	2.50E+02	pCi/L
AAALN	Alpha and Beta in Air Filters	Beta Confidence Interval	10/26/2015	2.02 E-03	pCi/M <sup>3</sup>
AAALN	Alpha and Beta in Air Filters	Beta LLD	10/26/2015	1.13 E-03	pCi/M <sup>3</sup>
AAALN	Tritium in Rainwater	Tritium Activity	10/26/2015	<LLD	pCi/L
AASCT	Tritium in Rainwater	Tritium Activity	3/31/2015	<LLD	pCi/L
AASCT	Tritium in Rainwater	Tritium Confidence Interval	3/31/2015	NA	pCi/L
AASCT	Tritium in Rainwater	Tritium LLD	3/31/2015	2.50E+02	pCi/L
AADKH	Tritium in Rainwater	Tritium Activity	3/31/2015	<LLD	pCi/L
AADKH	Tritium in Rainwater	Tritium Confidence Interval	3/31/2015	NA	pCi/L
AADKH	Tritium in Rainwater	Tritium LLD	3/31/2015	2.50E+02	pCi/L
AAAIK	Tritium in Rainwater	Tritium Activity	4/28/2015	<LLD	pCi/L
AAAIK	Tritium in Rainwater	Tritium Confidence Interval	4/28/2015	NA	pCi/L
AAAIK	Tritium in Rainwater	Tritium LLD	4/28/2015	2.43E+02	pCi/L
AANEL	Tritium in Rainwater	Tritium Activity	4/28/2015	<LLD	pCi/L
AANEL	Tritium in Rainwater	Tritium Confidence Interval	4/28/2015	NA	pCi/L
AANEL	Tritium in Rainwater	Tritium LLD	4/28/2015	2.43E+02	pCi/L
AAJAK	Tritium in Rainwater	Tritium Activity	4/28/2015	<LLD	pCi/L
AAJAK	Tritium in Rainwater	Tritium Confidence Interval	4/28/2015	NA	pCi/L
AAJAK	Tritium in Rainwater	Tritium LLD	4/28/2015	2.43E+02	pCi/L
AABGN	Tritium in Rainwater	Tritium Activity	4/28/2015	3.81E+03	pCi/L
AABGN	Tritium in Rainwater	Tritium Confidence Interval	4/28/2015	1.97E+02	pCi/L
AABGN	Tritium in Rainwater	Tritium LLD	4/28/2015	2.43E+02	pCi/L
AAABR	Tritium in Rainwater	Tritium Activity	4/28/2015	<LLD	pCi/L
AAABR	Tritium in Rainwater	Tritium Confidence Interval	4/28/2015	NA	pCi/L
AAABR	Tritium in Rainwater	Tritium LLD	4/28/2015	2.43E+02	pCi/L
AAALN	Tritium in Rainwater	Tritium Confidence Interval	10/26/2015	NA	pCi/L

LOCATION DESCRIPTION	ANALYSIS NAME	ANALYTE NAME	COLLECTION DATE	RESULTS	Units
AAALN	Tritium in Rainwater	Tritium LLD	10/26/2015	2.91E+02	pCi/L
AAALN	Tritium in Silica Gel	Tritium Confidence Interval	10/26/2015	NA	pCi/L
AASCT	Tritium in Rainwater	Tritium Activity	4/28/2015	<LLD	pCi/L
AASCT	Tritium in Rainwater	Tritium Confidence Interval	4/28/2015	NA	pCi/L
AASCT	Tritium in Rainwater	Tritium LLD	4/28/2015	2.43E+02	pCi/L
AADKH	Tritium in Rainwater	Tritium Activity	4/28/2015	<LLD	pCi/L
AADKH	Tritium in Rainwater	Tritium Confidence Interval	4/28/2015	1.97E+02	pCi/L
AADKH	Tritium in Rainwater	Tritium LLD	4/28/2015	2.43E+02	pCi/L
AAAIK	Tritium in Rainwater	Tritium Activity	5/26/2015	<LLD	pCi/L
AAAIK	Tritium in Rainwater	Tritium Confidence Interval	5/26/2015	NA	pCi/L
AAAIK	Tritium in Rainwater	Tritium LLD	5/26/2015	2.79E+02	pCi/L
AANEL	Tritium in Rainwater	Tritium Activity	5/26/2015	<LLD	pCi/L
AANEL	Tritium in Rainwater	Tritium Confidence Interval	5/26/2015	NA	pCi/L
AANEL	Tritium in Rainwater	Tritium LLD	5/26/2015	2.79E+02	pCi/L
AAJAK	Tritium in Rainwater	Tritium Activity	5/26/2015	4.09E+02	pCi/L
AAJAK	Tritium in Rainwater	Tritium Confidence Interval	5/26/2015	1.32E+02	pCi/L
AAJAK	Tritium in Rainwater	Tritium LLD	5/26/2015	2.79E+02	pCi/L
AABGN	Tritium in Rainwater	Tritium Activity	5/26/2015	3.10E+03	pCi/L
AABGN	Tritium in Rainwater	Tritium Confidence Interval	5/26/2015	1.95E+02	pCi/L
AABGN	Tritium in Rainwater	Tritium LLD	5/26/2015	2.79E+02	pCi/L
AAABR	Tritium in Rainwater	Tritium Activity	5/26/2015	4.46E+02	pCi/L
AAABR	Tritium in Rainwater	Tritium Confidence Interval	5/26/2015	1.35E+02	pCi/L
AAABR	Tritium in Rainwater	Tritium LLD	5/26/2015	2.79E+02	pCi/L
AAALN	Tritium in Silica Gel	Tritium LLD	10/26/2015	2.63E+02	pCi/L
AAALN	Tritium in Silica Gel	Tritium Activity	10/26/2015	<LLD	pCi/L
AAALN	Alpha and Beta in Air Filters	Alpha Activity	11/2/2015	2.56 E-03	pCi/M <sup>3</sup>
AASCT	Tritium in Rainwater	Tritium Activity	5/26/2015	3.14E+02	pCi/L
AASCT	Tritium in Rainwater	Tritium Confidence Interval	5/26/2015	1.31E+02	pCi/L
AASCT	Tritium in Rainwater	Tritium LLD	5/26/2015	2.79E+02	pCi/L
AADKH	Tritium in Rainwater	Tritium Activity	5/26/2015	3.48E+02	pCi/L
AADKH	Tritium in Rainwater	Tritium Confidence Interval	5/26/2015	1.28E+02	pCi/L
AADKH	Tritium in Rainwater	Tritium LLD	5/26/2015	2.79E+02	pCi/L
AAAIK	Tritium in Rainwater	Tritium Activity	6/30/2015	<LLD	pCi/L
AAAIK	Tritium in Rainwater	Tritium Confidence Interval	6/30/2015	NA	pCi/L
AAAIK	Tritium in Rainwater	Tritium LLD	6/30/2015	2.99E+02	pCi/L
AANEL	Tritium in Rainwater	Tritium Activity	6/30/2015	<LLD	pCi/L
AANEL	Tritium in Rainwater	Tritium Confidence Interval	6/30/2015	NA	pCi/L
AANEL	Tritium in Rainwater	Tritium LLD	6/30/2015	2.99E+02	pCi/L
AAJAK	Tritium in Rainwater	Tritium Activity	6/30/2015	6.40E+02	pCi/L
AAJAK	Tritium in Rainwater	Tritium Confidence Interval	6/30/2015	1.45E+02	pCi/L
AAJAK	Tritium in Rainwater	Tritium LLD	6/30/2015	2.99E+02	pCi/L
AABGN	Tritium in Rainwater	Tritium Activity	6/30/2015	<LLD	pCi/L
AABGN	Tritium in Rainwater	Tritium Confidence Interval	6/30/2015	NA	pCi/L
AABGN	Tritium in Rainwater	Tritium LLD	6/30/2015	2.99E+02	pCi/L

LOCATION DESCRIPTION	ANALYSIS NAME	ANALYTE NAME	COLLECTION DATE	RESULTS	Units
AAALN	Alpha and Beta in Air Filters	Alpha Confidence Interval	11/2/2015	7.83 E-04	pCi/M <sup>3</sup>
AAALN	Alpha and Beta in Air Filters	Alpha LLD	11/2/2015	0.00 E+00	pCi/M <sup>3</sup>
AAALN	Alpha and Beta in Air Filters	Beta Activity	11/2/2015	2.55 E-02	pCi/M <sup>3</sup>
AAABR	Tritium in Rainwater	Tritium Activity	6/30/2015	<LLD	pCi/L
AAABR	Tritium in Rainwater	Tritium Confidence Interval	6/30/2015	NA	pCi/L
AAABR	Tritium in Rainwater	Tritium LLD	6/30/2015	2.99E+02	pCi/L
AASCT	Tritium in Rainwater	Tritium Activity	6/30/2015	<LLD	pCi/L
AASCT	Tritium in Rainwater	Tritium Confidence Interval	6/30/2015	NA	pCi/L
AASCT	Tritium in Rainwater	Tritium LLD	6/30/2015	2.99E+02	pCi/L
AADKH	Tritium in Rainwater	Tritium Activity	6/30/2015	<LLD	pCi/L
AADKH	Tritium in Rainwater	Tritium Confidence Interval	6/30/2015	NA	pCi/L
AADKH	Tritium in Rainwater	Tritium LLD	6/30/2015	2.99E+02	pCi/L
AAAIK	Tritium in Rainwater	Tritium Activity	7/28/2015	<LLD	pCi/L
AAAIK	Tritium in Rainwater	Tritium Confidence Interval	7/28/2015	NA	pCi/L
AAAIK	Tritium in Rainwater	Tritium LLD	7/28/2015	2.85E+02	pCi/L
AANEL	Tritium in Rainwater	Tritium Activity	7/28/2015	<LLD	pCi/L
AANEL	Tritium in Rainwater	Tritium Confidence Interval	7/28/2015	NA	pCi/L
AANEL	Tritium in Rainwater	Tritium LLD	7/28/2015	2.85E+02	pCi/L
AAJAK	Tritium in Rainwater	Tritium Activity	7/28/2015	<LLD	pCi/L
AAJAK	Tritium in Rainwater	Tritium Confidence Interval	7/28/2015	NA	pCi/L
AAJAK	Tritium in Rainwater	Tritium LLD	7/28/2015	2.85E+02	pCi/L
AABGN	Tritium in Rainwater	Tritium Activity	7/28/2015	8.30E+02	pCi/L
AABGN	Tritium in Rainwater	Tritium Confidence Interval	7/28/2015	1.45E+02	pCi/L
AABGN	Tritium in Rainwater	Tritium LLD	7/28/2015	2.85E+02	pCi/L
AAABR	Tritium in Rainwater	Tritium Activity	7/28/2015	<LLD	pCi/L
AAABR	Tritium in Rainwater	Tritium Confidence Interval	7/28/2015	NA	pCi/L
AAABR	Tritium in Rainwater	Tritium LLD	7/28/2015	2.85E+02	pCi/L
AAALN	Alpha and Beta in Air Filters	Beta Confidence Interval	11/2/2015	1.79 E-03	pCi/M <sup>3</sup>
AAALN	Alpha and Beta in Air Filters	Beta LLD	11/2/2015	8.13 E-04	pCi/M <sup>3</sup>
AAALN	Alpha and Beta in Air Filters	Alpha Activity	11/10/2015	9.07 E-04	pCi/M <sup>3</sup>
AASCT	Tritium in Rainwater	Tritium Activity	7/28/2015	<LLD	pCi/L
AASCT	Tritium in Rainwater	Tritium Confidence Interval	7/28/2015	NA	pCi/L
AASCT	Tritium in Rainwater	Tritium LLD	7/28/2015	2.85E+02	pCi/L
AADKH	Tritium in Rainwater	Tritium Activity	7/28/2015	<LLD	pCi/L
AADKH	Tritium in Rainwater	Tritium Confidence Interval	7/28/2015	NA	pCi/L
AADKH	Tritium in Rainwater	Tritium LLD	7/28/2015	2.85E+02	pCi/L
AAAIK	Tritium in Rainwater	Tritium Activity	8/25/2015	<LLD	pCi/L
AAAIK	Tritium in Rainwater	Tritium Confidence Interval	8/25/2015	NA	pCi/L
AAAIK	Tritium in Rainwater	Tritium LLD	8/25/2015	2.68E+02	pCi/L
AANEL	Tritium in Rainwater	Tritium Activity	8/25/2015	<LLD	pCi/L
AANEL	Tritium in Rainwater	Tritium Confidence Interval	8/25/2015	NA	pCi/L
AANEL	Tritium in Rainwater	Tritium LLD	8/25/2015	2.68E+02	pCi/L
AAJAK	Tritium in Rainwater	Tritium Activity	8/25/2015	3.64E+02	pCi/L

LOCATION DESCRIPTION	ANALYSIS NAME	ANALYTE NAME	COLLECTION DATE	RESULTS	Units
AAJAK	Tritium in Rainwater	Tritium Confidence Interval	8/25/2015	1.24E+02	pCi/L
AAJAK	Tritium in Rainwater	Tritium LLD	8/25/2015	2.68E+02	pCi/L
AABGN	Tritium in Rainwater	Tritium Activity	8/25/2015	1.09E+03	pCi/L
AABGN	Tritium in Rainwater	Tritium Confidence Interval	8/25/2015	1.46E+02	pCi/L
AABGN	Tritium in Rainwater	Tritium LLD	8/25/2015	2.68E+02	pCi/L
AAABR	Tritium in Rainwater	Tritium Activity	8/25/2015	<LLD	pCi/L
AAABR	Tritium in Rainwater	Tritium Confidence Interval	8/25/2015	NA	pCi/L
AAABR	Tritium in Rainwater	Tritium LLD	8/25/2015	2.68E+02	pCi/L
AAALN	Alpha and Beta in Air Filters	Alpha Confidence Interval	11/10/2015	5.49 E-04	pCi/M <sup>3</sup>
AAALN	Alpha and Beta in Air Filters	Alpha LLD	11/10/2015	5.51 E-04	pCi/M <sup>3</sup>
AAALN	Alpha and Beta in Air Filters	Beta Activity	11/10/2015	7.79 E-03	pCi/M <sup>3</sup>
AASCT	Tritium in Rainwater	Tritium Activity	8/25/2015	<LLD	pCi/L
AASCT	Tritium in Rainwater	Tritium Confidence Interval	8/25/2015	NA	pCi/L
AASCT	Tritium in Rainwater	Tritium LLD	8/25/2015	2.68E+02	pCi/L
AADKH	Tritium in Rainwater	Tritium Activity	8/25/2015	<LLD	pCi/L
AADKH	Tritium in Rainwater	Tritium Confidence Interval	8/25/2015	1.42E+02	pCi/L
AADKH	Tritium in Rainwater	Tritium LLD	8/25/2015	2.68E+02	pCi/L
AAAIK	Tritium in Rainwater	Tritium Activity	9/29/2015	<LLD	pCi/L
AAAIK	Tritium in Rainwater	Tritium Confidence Interval	9/29/2015	NA	pCi/L
AAAIK	Tritium in Rainwater	Tritium LLD	9/29/2015	2.39E+02	pCi/L
AANEL	Tritium in Rainwater	Tritium Activity	9/29/2015	<LLD	pCi/L
AANEL	Tritium in Rainwater	Tritium Confidence Interval	9/29/2015	NA	pCi/L
AANEL	Tritium in Rainwater	Tritium LLD	9/29/2015	2.39E+02	pCi/L
AAJAK	Tritium in Rainwater	Tritium Activity	9/29/2015	<LLD	pCi/L
AAJAK	Tritium in Rainwater	Tritium Confidence Interval	9/29/2015	NA	pCi/L
AAJAK	Tritium in Rainwater	Tritium LLD	9/29/2015	2.39E+02	pCi/L
AABGN	Tritium in Rainwater	Tritium Activity	9/29/2015	2.02E+03	pCi/L
AABGN	Tritium in Rainwater	Tritium Confidence Interval	9/29/2015	1.58E+02	pCi/L
AABGN	Tritium in Rainwater	Tritium LLD	9/29/2015	2.39E+02	pCi/L
AAABR	Tritium in Rainwater	Tritium Activity	9/29/2015	<LLD	pCi/L
AAABR	Tritium in Rainwater	Tritium Confidence Interval	9/29/2015	NA	pCi/L
AAABR	Tritium in Rainwater	Tritium LLD	9/29/2015	2.39E+02	pCi/L
AAALN	Alpha and Beta in Air Filters	Beta Confidence Interval	11/10/2015	1.12 E-03	pCi/M <sup>3</sup>
AAALN	Alpha and Beta in Air Filters	Beta LLD	11/10/2015	1.11 E-03	pCi/M <sup>3</sup>
AAALN	Alpha and Beta in Air Filters	Alpha Activity	11/16/2015	2.05 E-03	pCi/M <sup>3</sup>
AASCT	Tritium in Rainwater	Tritium Activity	9/29/2015	<LLD	pCi/L
AASCT	Tritium in Rainwater	Tritium Confidence Interval	9/29/2015	NA	pCi/L
AASCT	Tritium in Rainwater	Tritium LLD	9/29/2015	2.39E+02	pCi/L
AADKH	Tritium in Rainwater	Tritium Activity	9/29/2015	<LLD	pCi/L
AADKH	Tritium in Rainwater	Tritium Confidence Interval	9/29/2015	NA	pCi/L
AADKH	Tritium in Rainwater	Tritium LLD	9/29/2015	2.39E+02	pCi/L
AANEL	Tritium in Rainwater	Tritium Activity	10/26/2015	<LLD	pCi/L
AANEL	Tritium in Rainwater	Tritium Confidence Interval	10/26/2015	NA	pCi/L

LOCATION DESCRIPTION	ANALYSIS NAME	ANALYTE NAME	COLLECTION DATE	RESULTS	Units
AANEL	Tritium in Rainwater	Tritium LLD	10/26/2015	2.91E+02	pCi/L
AAJAK	Tritium in Rainwater	Tritium Activity	10/26/2015	<LLD	pCi/L
AAJAK	Tritium in Rainwater	Tritium Confidence Interval	10/26/2015	NA	pCi/L
AAJAK	Tritium in Rainwater	Tritium LLD	10/26/2015	2.91E+02	pCi/L
AABGN	Tritium in Rainwater	Tritium Activity	10/26/2015	2.10E+03	pCi/L
AABGN	Tritium in Rainwater	Tritium Confidence Interval	10/26/2015	1.76E+02	pCi/L
AABGN	Tritium in Rainwater	Tritium LLD	10/26/2015	2.91E+02	pCi/L
AAABR	Tritium in Rainwater	Tritium Activity	10/26/2015	<LLD	pCi/L
AAABR	Tritium in Rainwater	Tritium Confidence Interval	10/26/2015	NA	pCi/L
AAABR	Tritium in Rainwater	Tritium LLD	10/26/2015	2.91E+02	pCi/L
AAALN	Alpha and Beta in Air Filters	Alpha Confidence Interval	11/16/2015	8.77 E-04	pCi/M <sup>3</sup>
AAALN	Alpha and Beta in Air Filters	Alpha LLD	11/16/2015	7.28 E-04	pCi/M <sup>3</sup>
AAALN	Alpha and Beta in Air Filters	Beta Activity	11/16/2015	2.30 E-02	pCi/M <sup>3</sup>
AASCT	Tritium in Rainwater	Tritium Activity	10/26/2015	<LLD	pCi/L
AASCT	Tritium in Rainwater	Tritium Confidence Interval	10/26/2015	NA	pCi/L
AASCT	Tritium in Rainwater	Tritium LLD	10/26/2015	2.91E+02	pCi/L
AADKH	Tritium in Rainwater	Tritium Activity	10/26/2015	<LLD	pCi/L
AADKH	Tritium in Rainwater	Tritium Confidence Interval	10/26/2015	NA	pCi/L
AADKH	Tritium in Rainwater	Tritium LLD	10/26/2015	2.91E+02	pCi/L
AAAIK	Tritium in Rainwater	Tritium Activity	11/24/2015	<LLD	pCi/L
AAAIK	Tritium in Rainwater	Tritium Confidence Interval	11/24/2015	NA	pCi/L
AAAIK	Tritium in Rainwater	Tritium LLD	11/24/2015	2.77E+02	pCi/L
AANEL	Tritium in Rainwater	Tritium Activity	11/24/2015	<LLD	pCi/L
AANEL	Tritium in Rainwater	Tritium Confidence Interval	11/24/2015	NA	pCi/L
AANEL	Tritium in Rainwater	Tritium LLD	11/24/2015	2.77E+02	pCi/L
AAJAK	Tritium in Rainwater	Tritium Activity	11/24/2015	<LLD	pCi/L
AAJAK	Tritium in Rainwater	Tritium Confidence Interval	11/24/2015	NA	pCi/L
AAJAK	Tritium in Rainwater	Tritium LLD	11/24/2015	2.77E+02	pCi/L
AABGN	Tritium in Rainwater	Tritium Activity	11/24/2015	9.21E+02	pCi/L
AABGN	Tritium in Rainwater	Tritium Confidence Interval	11/24/2015	1.43E+02	pCi/L
AABGN	Tritium in Rainwater	Tritium LLD	11/24/2015	2.77E+02	pCi/L
AAABR	Tritium in Rainwater	Tritium Activity	11/24/2015	<LLD	pCi/L
AAABR	Tritium in Rainwater	Tritium Confidence Interval	11/24/2015	NA	pCi/L
AAABR	Tritium in Rainwater	Tritium LLD	11/24/2015	2.77E+02	pCi/L
AAALN	Alpha and Beta in Air Filters	Beta Confidence Interval	11/16/2015	1.98 E-03	pCi/M <sup>3</sup>
AAALN	Alpha and Beta in Air Filters	Beta LLD	11/16/2015	1.46 E-03	pCi/M <sup>3</sup>
AAALN	Alpha and Beta in Air Filters	Alpha Activity	11/24/2015	1.95 E-03	pCi/M <sup>3</sup>
AASCT	Tritium in Rainwater	Tritium Activity	11/24/2015	<LLD	pCi/L
AASCT	Tritium in Rainwater	Tritium Confidence Interval	11/24/2015	NA	pCi/L
AASCT	Tritium in Rainwater	Tritium LLD	11/24/2015	2.77E+02	pCi/L
AADKH	Tritium in Rainwater	Tritium Activity	11/24/2015	<LLD	pCi/L
AADKH	Tritium in Rainwater	Tritium Confidence Interval	11/24/2015	NA	pCi/L
AADKH	Tritium in Rainwater	Tritium LLD	11/24/2015	2.77E+02	pCi/L



LOCATION DESCRIPTION	ANALYSIS NAME	ANALYTE NAME	COLLECTION DATE	RESULTS	Units
AAAIK	Tritium in Rainwater	Tritium Activity	1/5/2016	<LLD	pCi/L
AAAIK	Tritium in Rainwater	Tritium Confidence Interval	1/5/2016	NA	pCi/L
AAAIK	Tritium in Rainwater	Tritium LLD	1/5/2016	2.95E+02	pCi/L
AANEL	Tritium in Rainwater	Tritium Activity	1/5/2016	<LLD	pCi/L
AANEL	Tritium in Rainwater	Tritium Confidence Interval	1/5/2016	NA	pCi/L
AANEL	Tritium in Rainwater	Tritium LLD	1/5/2016	2.95E+02	pCi/L
AAJAK	Tritium in Rainwater	Tritium Activity	1/5/2016	<LLD	pCi/L
AAJAK	Tritium in Rainwater	Tritium Confidence Interval	1/5/2016	NA	pCi/L
AAJAK	Tritium in Rainwater	Tritium LLD	1/5/2016	2.95E+02	pCi/L
AABGN	Tritium in Rainwater	Tritium Activity	1/5/2016	8.19E+02	pCi/L
AABGN	Tritium in Rainwater	Tritium Confidence Interval	1/5/2016	1.48E+02	pCi/L
AABGN	Tritium in Rainwater	Tritium LLD	1/5/2016	2.95E+02	pCi/L
AAABR	Tritium in Rainwater	Tritium Activity	1/5/2016	<LLD	pCi/L
AAABR	Tritium in Rainwater	Tritium Confidence Interval	1/5/2016	NA	pCi/L
AAABR	Tritium in Rainwater	Tritium LLD	1/5/2016	2.95E+02	pCi/L
AAALN	Alpha and Beta in Air Filters	Alpha Confidence Interval	11/24/2015	6.51 E-04	pCi/M <sup>3</sup>
AAALN	Alpha and Beta in Air Filters	Alpha LLD	11/24/2015	2.39 E-04	pCi/M <sup>3</sup>
AAALN	Alpha and Beta in Air Filters	Beta Activity	11/24/2015	2.14 E-02	pCi/M <sup>3</sup>
AASCT	Tritium in Rainwater	Tritium Activity	1/5/2016	<LLD	pCi/L
AASCT	Tritium in Rainwater	Tritium Confidence Interval	1/5/2016	NA	pCi/L
AASCT	Tritium in Rainwater	Tritium LLD	1/5/2016	2.95E+02	pCi/L
AADKH	Tritium in Rainwater	Tritium Activity	1/5/2016	<LLD	pCi/L
AADKH	Tritium in Rainwater	Tritium Confidence Interval	1/5/2016	NA	pCi/L
AADKH	Tritium in Rainwater	Tritium LLD	1/5/2016	2.95E+02	pCi/L
AAAIK	Tritium in Silica Gel	Tritium Activity	1/27/2015	<LLD	pCi/L
AAAIK	Tritium in Silica Gel	Tritium Confidence Interval	1/27/2015	NA	pCi/L
AAAIK	Tritium in Silica Gel	Tritium LLD	1/27/2015	2.39E+02	pCi/L
AANEL	Tritium in Silica Gel	Tritium Activity	1/27/2015	<LLD	pCi/L
AANEL	Tritium in Silica Gel	Tritium Confidence Interval	1/27/2015	NA	pCi/L
AANEL	Tritium in Silica Gel	Tritium LLD	1/27/2015	2.39E+02	pCi/L
AAJAK	Tritium in Silica Gel	Tritium Activity	1/27/2015	5.24E+02	pCi/L
AAJAK	Tritium in Silica Gel	Tritium Confidence Interval	1/27/2015	1.19E+02	pCi/L
AAJAK	Tritium in Silica Gel	Tritium LLD	1/27/2015	2.39E+02	pCi/L
AABGN	Tritium in Silica Gel	Tritium Activity	1/27/2015	1.29E+04	pCi/L
AABGN	Tritium in Silica Gel	Tritium Confidence Interval	1/27/2015	3.27E+02	pCi/L
AABGN	Tritium in Silica Gel	Tritium LLD	1/27/2015	2.39E+02	pCi/L
AAABR	Tritium in Silica Gel	Tritium Activity	1/27/2015	3.22E+02	pCi/L
AAABR	Tritium in Silica Gel	Tritium Confidence Interval	1/27/2015	1.13E+02	pCi/L
AAABR	Tritium in Silica Gel	Tritium LLD	1/27/2015	2.39E+02	pCi/L
AAALN	Alpha and Beta in Air Filters	Beta Confidence Interval	11/24/2015	1.55 E-03	pCi/M <sup>3</sup>
AAALN	Alpha and Beta in Air Filters	Beta LLD	11/24/2015	8.31 E-04	pCi/M <sup>3</sup>
AAALN	Tritium in Rainwater	Tritium Activity	11/24/2015	<LLD	pCi/L
AASCT	Tritium in Silica Gel	Tritium Activity	1/27/2015	7.66E+02	pCi/L

LOCATION DESCRIPTION	ANALYSIS NAME	ANALYTE NAME	COLLECTION DATE	RESULTS	Units
AASCT	Tritium in Silica Gel	Tritium Confidence Interval	1/27/2015	1.25E+02	pCi/L
AASCT	Tritium in Silica Gel	Tritium LLD	1/27/2015	2.39E+02	pCi/L
AADKH	Tritium in Silica Gel	Tritium Activity	1/27/2015	5.83E+02	pCi/L
AADKH	Tritium in Silica Gel	Tritium Confidence Interval	1/27/2015	1.20E+02	pCi/L
AADKH	Tritium in Silica Gel	Tritium LLD	1/27/2015	2.39E+02	pCi/L
AAAIK	Tritium in Silica Gel	Tritium Activity	2/24/2015	<LLD	pCi/L
AAAIK	Tritium in Silica Gel	Tritium Confidence Interval	2/24/2015	NA	pCi/L
AAAIK	Tritium in Silica Gel	Tritium LLD	2/24/2015	2.52E+02	pCi/L
AANEL	Tritium in Silica Gel	Tritium Activity	2/24/2015	<LLD	pCi/L
AANEL	Tritium in Silica Gel	Tritium Confidence Interval	2/24/2015	NA	pCi/L
AANEL	Tritium in Silica Gel	Tritium LLD	2/24/2015	2.52E+02	pCi/L
AAJAK	Tritium in Silica Gel	Tritium Activity	2/24/2015	<LLD	pCi/L
AAJAK	Tritium in Silica Gel	Tritium Confidence Interval	2/24/2015	NA	pCi/L
AAJAK	Tritium in Silica Gel	Tritium LLD	2/24/2015	2.52E+02	pCi/L
AABGN	Tritium in Silica Gel	Tritium Activity	2/24/2015	1.30E+04	pCi/L
AABGN	Tritium in Silica Gel	Tritium Confidence Interval	2/24/2015	3.30E+02	pCi/L
AABGN	Tritium in Silica Gel	Tritium LLD	2/24/2015	2.52E+02	pCi/L
AAABR	Tritium in Silica Gel	Tritium Activity	2/24/2015	3.43E+02	pCi/L
AAABR	Tritium in Silica Gel	Tritium Confidence Interval	2/24/2015	1.18E+02	pCi/L
AAABR	Tritium in Silica Gel	Tritium LLD	2/24/2015	2.52E+02	pCi/L
AAALN	Tritium in Rainwater	Tritium Confidence Interval	11/24/2015	NA	pCi/L
AAALN	Tritium in Rainwater	Tritium LLD	11/24/2015	2.77E+02	pCi/L
AAALN	Tritium in Silica Gel	Tritium Confidence Interval	11/24/2015	NA	pCi/L
AASCT	Tritium in Silica Gel	Tritium Activity	2/24/2015	<LLD	pCi/L
AASCT	Tritium in Silica Gel	Tritium Confidence Interval	2/24/2015	NA	pCi/L
AASCT	Tritium in Silica Gel	Tritium LLD	2/24/2015	2.52E+02	pCi/L
AADKH	Tritium in Silica Gel	Tritium Activity	2/24/2015	6.22E+02	pCi/L
AADKH	Tritium in Silica Gel	Tritium Confidence Interval	2/24/2015	1.28E+02	pCi/L
AADKH	Tritium in Silica Gel	Tritium LLD	2/24/2015	2.52E+02	pCi/L
AAAIK	Tritium in Silica Gel	Tritium Activity	3/31/2015	<LLD	pCi/L
AAAIK	Tritium in Silica Gel	Tritium Confidence Interval	3/31/2015	NA	pCi/L
AAAIK	Tritium in Silica Gel	Tritium LLD	3/31/2015	2.45E+02	pCi/L
AANEL	Tritium in Silica Gel	Tritium Activity	3/31/2015	3.90E+02	pCi/L
AANEL	Tritium in Silica Gel	Tritium Confidence Interval	3/31/2015	1.17E+02	pCi/L
AANEL	Tritium in Silica Gel	Tritium LLD	3/31/2015	2.45E+02	pCi/L
AAJAK	Tritium in Silica Gel	Tritium Activity	3/31/2015	4.07E+02	pCi/L
AAJAK	Tritium in Silica Gel	Tritium Confidence Interval	3/31/2015	1.18E+02	pCi/L
AAJAK	Tritium in Silica Gel	Tritium LLD	3/31/2015	2.45E+02	pCi/L
AABGN	Tritium in Silica Gel	Tritium Activity	3/31/2015	1.04E+04	pCi/L
AABGN	Tritium in Silica Gel	Tritium Confidence Interval	3/31/2015	2.99E+02	pCi/L
AABGN	Tritium in Silica Gel	Tritium LLD	3/31/2015	2.45E+02	pCi/L
AAABR	Tritium in Silica Gel	Tritium Activity	3/31/2015	3.21E+02	pCi/L
AAABR	Tritium in Silica Gel	Tritium Confidence Interval	3/31/2015	1.15E+02	pCi/L
AAABR	Tritium in Silica Gel	Tritium LLD	3/31/2015	2.45E+02	pCi/L

LOCATION DESCRIPTION	ANALYSIS NAME	ANALYTE NAME	COLLECTION DATE	RESULTS	Units
AAALN	Tritium in Silica Gel	Tritium LLD	11/24/2015	2.93E+02	pCi/L
AAALN	Tritium in Silica Gel	Tritium Activity	11/24/2015	<LLD	pCi/L
AAALN	Alpha and Beta in Air Filters	Alpha Activity	12/1/2015	1.17 E-03	pCi/M <sup>3</sup>
AASCT	Tritium in Silica Gel	Tritium Activity	3/31/2015	3.23E+02	pCi/L
AASCT	Tritium in Silica Gel	Tritium Confidence Interval	3/31/2015	1.16E+02	pCi/L
AASCT	Tritium in Silica Gel	Tritium LLD	3/31/2015	2.45E+02	pCi/L
AADKH	Tritium in Silica Gel	Tritium Activity	3/31/2015	5.96E+02	pCi/L
AADKH	Tritium in Silica Gel	Tritium Confidence Interval	3/31/2015	1.24E+02	pCi/L
AADKH	Tritium in Silica Gel	Tritium LLD	3/31/2015	2.45E+02	pCi/L
AAAIK	Tritium in Silica Gel	Tritium Activity	4/28/2015	<LLD	pCi/L
AAAIK	Tritium in Silica Gel	Tritium Confidence Interval	4/28/2015	NA	pCi/L
AAAIK	Tritium in Silica Gel	Tritium LLD	7/28/2015	2.86E+02	pCi/L
AANEL	Tritium in Silica Gel	Tritium Activity	4/28/2015	2.94E+02	pCi/L
AANEL	Tritium in Silica Gel	Tritium Confidence Interval	4/28/2015	1.16E+02	pCi/L
AANEL	Tritium in Silica Gel	Tritium LLD	7/28/2015	2.86E+02	pCi/L
AAJAK	Tritium in Silica Gel	Tritium Activity	4/28/2015	<LLD	pCi/L
AAJAK	Tritium in Silica Gel	Tritium Confidence Interval	4/28/2015	NA	pCi/L
AAJAK	Tritium in Silica Gel	Tritium LLD	7/28/2015	2.86E+02	pCi/L
AABGN	Tritium in Silica Gel	Tritium Activity	4/28/2015	7.26E+03	pCi/L
AABGN	Tritium in Silica Gel	Tritium Confidence Interval	4/28/2015	2.57E+02	pCi/L
AABGN	Tritium in Silica Gel	Tritium LLD	7/28/2015	2.86E+02	pCi/L
AAABR	Tritium in Silica Gel	Tritium Activity	4/28/2015	<LLD	pCi/L
AAABR	Tritium in Silica Gel	Tritium Confidence Interval	4/28/2015	NA	pCi/L
AAABR	Tritium in Silica Gel	Tritium LLD	7/28/2015	2.86E+02	pCi/L
AAALN	Alpha and Beta in Air Filters	Alpha Confidence Interval	12/1/2015	5.60 E-04	pCi/M <sup>3</sup>
AAALN	Alpha and Beta in Air Filters	Alpha LLD	12/1/2015	2.78 E-04	pCi/M <sup>3</sup>
AAALN	Alpha and Beta in Air Filters	Beta Activity	12/1/2015	1.62 E-02	pCi/M <sup>3</sup>
AASCT	Tritium in Silica Gel	Tritium Activity	4/28/2015	<LLD	pCi/L
AASCT	Tritium in Silica Gel	Tritium Confidence Interval	4/28/2015	NA	pCi/L
AASCT	Tritium in Silica Gel	Tritium LLD	7/28/2015	2.86E+02	pCi/L
AADKH	Tritium in Silica Gel	Tritium Activity	4/28/2015	3.95E+02	pCi/L
AADKH	Tritium in Silica Gel	Tritium Confidence Interval	4/28/2015	1.19E+02	pCi/L
AADKH	Tritium in Silica Gel	Tritium LLD	7/28/2015	2.86E+02	pCi/L
AAAIK	Tritium in Silica Gel	Tritium Activity	5/26/2015	3.69E+02	pCi/L
AAAIK	Tritium in Silica Gel	Tritium Confidence Interval	5/26/2015	1.31E+02	pCi/L
AAAIK	Tritium in Silica Gel	Tritium LLD	8/25/2015	2.49E+02	pCi/L
AANEL	Tritium in Silica Gel	Tritium Activity	5/26/2015	3.86E+02	pCi/L
AANEL	Tritium in Silica Gel	Tritium Confidence Interval	5/26/2015	1.32E+02	pCi/L
AANEL	Tritium in Silica Gel	Tritium LLD	8/25/2015	2.49E+02	pCi/L
AAJAK	Tritium in Silica Gel	Tritium Activity	5/26/2015	3.99E+02	pCi/L
AAJAK	Tritium in Silica Gel	Tritium Confidence Interval	5/26/2015	1.32E+02	pCi/L
AAJAK	Tritium in Silica Gel	Tritium LLD	8/25/2015	2.49E+02	pCi/L
AABGN	Tritium in Silica Gel	Tritium Activity	5/26/2015	1.78E+04	pCi/L

LOCATION DESCRIPTION	ANALYSIS NAME	ANALYTE NAME	COLLECTION DATE	RESULTS	Units
AABGN	Tritium in Silica Gel	Tritium Confidence Interval	5/26/2015	3.88E+02	pCi/L
AABGN	Tritium in Silica Gel	Tritium LLD	8/25/2015	2.49E+02	pCi/L
AAABR	Tritium in Silica Gel	Tritium Activity	5/26/2015	3.57E+02	pCi/L
AAABR	Tritium in Silica Gel	Tritium Confidence Interval	5/26/2015	1.30E+02	pCi/L
AAABR	Tritium in Silica Gel	Tritium LLD	8/25/2015	2.49E+02	pCi/L
AAALN	Alpha and Beta in Air Filters	Beta Confidence Interval	12/1/2015	1.49 E-03	pCi/M <sup>3</sup>
AAALN	Alpha and Beta in Air Filters	Beta LLD	12/1/2015	9.67 E-04	pCi/M <sup>3</sup>
AAALN	Alpha and Beta in Air Filters	Alpha Activity	12/7/2015	1.76 E-03	pCi/M <sup>3</sup>
AASCT	Tritium in Silica Gel	Tritium Activity	5/26/2015	5.58E+02	pCi/L
AASCT	Tritium in Silica Gel	Tritium Confidence Interval	5/26/2015	1.36E+02	pCi/L
AASCT	Tritium in Silica Gel	Tritium LLD	8/25/2015	2.49E+02	pCi/L
AADKH	Tritium in Silica Gel	Tritium Activity	5/26/2015	1.38E+03	pCi/L
AADKH	Tritium in Silica Gel	Tritium Confidence Interval	5/26/2015	1.57E+02	pCi/L
AADKH	Tritium in Silica Gel	Tritium LLD	8/25/2015	2.49E+02	pCi/L
AAAIK	Tritium in Silica Gel	Tritium Activity	6/30/2015	<LLD	pCi/L
AAAIK	Tritium in Silica Gel	Tritium Confidence Interval	6/30/2015	NA	pCi/L
AAAIK	Tritium in Silica Gel	Tritium LLD	4/28/2015	2.48E+02	pCi/L
AANEL	Tritium in Silica Gel	Tritium Activity	6/30/2015	<LLD	pCi/L
AANEL	Tritium in Silica Gel	Tritium Confidence Interval	6/30/2015	NA	pCi/L
AANEL	Tritium in Silica Gel	Tritium LLD	4/28/2015	2.48E+02	pCi/L
AAJAK	Tritium in Silica Gel	Tritium Activity	6/30/2015	<LLD	pCi/L
AAJAK	Tritium in Silica Gel	Tritium Confidence Interval	6/30/2015	NA	pCi/L
AAJAK	Tritium in Silica Gel	Tritium LLD	4/28/2015	2.48E+02	pCi/L
AABGN	Tritium in Silica Gel	Tritium Activity	6/30/2015	7.53E+03	pCi/L
AABGN	Tritium in Silica Gel	Tritium Confidence Interval	6/30/2015	2.70E+02	pCi/L
AABGN	Tritium in Silica Gel	Tritium LLD	4/28/2015	2.48E+02	pCi/L
AAABR	Tritium in Silica Gel	Tritium Activity	6/30/2015	<LLD	pCi/L
AAABR	Tritium in Silica Gel	Tritium Confidence Interval	6/30/2015	NA	pCi/L
AAABR	Tritium in Silica Gel	Tritium LLD	4/28/2015	2.48E+02	pCi/L
AAALN	Alpha and Beta in Air Filters	Alpha Confidence Interval	12/7/2015	8.45 E-04	pCi/M <sup>3</sup>
AAALN	Alpha and Beta in Air Filters	Alpha LLD	12/7/2015	7.78 E-04	pCi/M <sup>3</sup>
AAALN	Alpha and Beta in Air Filters	Beta Activity	12/7/2015	2.96 E-02	pCi/M <sup>3</sup>
AASCT	Tritium in Silica Gel	Tritium Activity	6/30/2015	<LLD	pCi/L
AASCT	Tritium in Silica Gel	Tritium Confidence Interval	6/30/2015	NA	pCi/L
AASCT	Tritium in Silica Gel	Tritium LLD	4/28/2015	2.48E+02	pCi/L
AADKH	Tritium in Silica Gel	Tritium Activity	6/30/2015	4.29E+02	pCi/L
AADKH	Tritium in Silica Gel	Tritium Confidence Interval	6/30/2015	1.37E+02	pCi/L
AADKH	Tritium in Silica Gel	Tritium LLD	4/28/2015	2.48E+02	pCi/L
AANEL	Tritium in Silica Gel	Tritium Activity	7/28/2015	<LLD	pCi/L
AAAIK	Tritium in Silica Gel	Tritium Confidence Interval	7/28/2015	NA	pCi/L
AAAIK	Tritium in Silica Gel	Tritium LLD	5/26/2015	2.81E+02	pCi/L
AAJAK	Tritium in Silica Gel	Tritium Activity	7/28/2015	<LLD	pCi/L
AANEL	Tritium in Silica Gel	Tritium Confidence Interval	7/28/2015	NA	pCi/L

LOCATION DESCRIPTION	ANALYSIS NAME	ANALYTE NAME	COLLECTION DATE	RESULTS	Units
AANEL	Tritium in Silica Gel	Tritium LLD	5/26/2015	2.81E+02	pCi/L
AABGN	Tritium in Silica Gel	Tritium Activity	7/28/2015	7.07E+03	pCi/L
AAJAK	Tritium in Silica Gel	Tritium Confidence Interval	7/28/2015	NA	pCi/L
AAJAK	Tritium in Silica Gel	Tritium LLD	5/26/2015	2.81E+02	pCi/L
AAABR	Tritium in Silica Gel	Tritium Activity	7/28/2015	<LLD	pCi/L
AABGN	Tritium in Silica Gel	Tritium Confidence Interval	7/28/2015	2.61E+02	pCi/L
AABGN	Tritium in Silica Gel	Tritium LLD	5/26/2015	2.81E+02	pCi/L
AAALN	Alpha and Beta in Air Filters	Beta Confidence Interval	12/7/2015	2.14 E-03	pCi/M <sup>3</sup>
AAABR	Tritium in Silica Gel	Tritium Confidence Interval	7/28/2015	NA	pCi/L
AAABR	Tritium in Silica Gel	Tritium LLD	5/26/2015	2.81E+02	pCi/L
AASCT	Tritium in Silica Gel	Tritium Activity	7/28/2015	<LLD	pCi/L
AAALN	Alpha and Beta in Air Filters	Beta LLD	12/7/2015	1.34 E-03	pCi/M <sup>3</sup>
AAALN	Alpha and Beta in Air Filters	Alpha Activity	12/14/2015	1.77 E-03	pCi/M <sup>3</sup>
AADKH	Tritium in Silica Gel	Tritium Activity	7/28/2015	3.57E+02	pCi/L
AASCT	Tritium in Silica Gel	Tritium Confidence Interval	7/28/2015	NA	pCi/L
AASCT	Tritium in Silica Gel	Tritium LLD	5/26/2015	2.81E+02	pCi/L
AAAIK	Tritium in Silica Gel	Tritium Activity	7/28/2015	<LLD	pCi/L
AADKH	Tritium in Silica Gel	Tritium Confidence Interval	7/28/2015	1.32E+02	pCi/L
AADKH	Tritium in Silica Gel	Tritium LLD	5/26/2015	2.81E+02	pCi/L
AANEL	Tritium in Silica Gel	Tritium Activity	8/25/2015	4.10E+02	pCi/L
AAAIK	Tritium in Silica Gel	Tritium Confidence Interval	8/25/2015	1.18E+02	pCi/L
AAAIK	Tritium in Silica Gel	Tritium LLD	9/29/2015	2.40E+02	pCi/L
AAJAK	Tritium in Silica Gel	Tritium Activity	8/25/2015	2.93E+02	pCi/L
AANEL	Tritium in Silica Gel	Tritium Confidence Interval	8/25/2015	1.19E+02	pCi/L
AANEL	Tritium in Silica Gel	Tritium LLD	9/29/2015	2.40E+02	pCi/L
AABGN	Tritium in Silica Gel	Tritium Activity	8/25/2015	1.46E+04	pCi/L
AAJAK	Tritium in Silica Gel	Tritium Confidence Interval	8/25/2015	1.14E+02	pCi/L
AAJAK	Tritium in Silica Gel	Tritium LLD	9/29/2015	2.40E+02	pCi/L
AAABR	Tritium in Silica Gel	Tritium Activity	8/25/2015	<LLD	pCi/L
AABGN	Tritium in Silica Gel	Tritium Confidence Interval	8/25/2015	3.46E+02	pCi/L
AABGN	Tritium in Silica Gel	Tritium LLD	9/29/2015	2.40E+02	pCi/L
AAALN	Alpha and Beta in Air Filters	Alpha Confidence Interval	12/14/2015	7.79 E-04	pCi/M <sup>3</sup>
AAABR	Tritium in Silica Gel	Tritium Confidence Interval	8/25/2015	NA	pCi/L
AAABR	Tritium in Silica Gel	Tritium LLD	9/29/2015	2.40E+02	pCi/L
AASCT	Tritium in Silica Gel	Tritium Activity	8/25/2015	<LLD	pCi/L
AAALN	Alpha and Beta in Air Filters	Alpha LLD	12/14/2015	6.84 E-04	pCi/M <sup>3</sup>
AAALN	Alpha and Beta in Air Filters	Beta Activity	12/14/2015	2.93 E-02	pCi/M <sup>3</sup>
AADKH	Tritium in Silica Gel	Tritium Activity	8/25/2015	<LLD	pCi/L
AASCT	Tritium in Silica Gel	Tritium Confidence Interval	8/25/2015	NA	pCi/L
AASCT	Tritium in Silica Gel	Tritium LLD	9/29/2015	2.40E+02	pCi/L
AAAIK	Tritium in Silica Gel	Tritium Activity	8/25/2015	3.61E+02	pCi/L
AADKH	Tritium in Silica Gel	Tritium Confidence Interval	8/25/2015	NA	pCi/L
AADKH	Tritium in Silica Gel	Tritium LLD	9/29/2015	2.40E+02	pCi/L

LOCATION DESCRIPTION	ANALYSIS NAME	ANALYTE NAME	COLLECTION DATE	RESULTS	Units
AANEL	Tritium in Silica Gel	Tritium Activity	9/29/2015	<LLD	pCi/L
AAAIK	Tritium in Silica Gel	Tritium Confidence Interval	9/29/2015	NA	pCi/L
AAAIK	Tritium in Silica Gel	Tritium LLD	10/26/2015	2.63E+02	pCi/L
AAJAK	Tritium in Silica Gel	Tritium Activity	9/29/2015	3.38E+02	pCi/L
AANEL	Tritium in Silica Gel	Tritium Confidence Interval	9/29/2015	NA	pCi/L
AANEL	Tritium in Silica Gel	Tritium LLD	10/26/2015	2.63E+02	pCi/L
AABGN	Tritium in Silica Gel	Tritium Activity	9/29/2015	1.96E+04	pCi/L
AAJAK	Tritium in Silica Gel	Tritium Confidence Interval	9/29/2015	1.13E+02	pCi/L
AAJAK	Tritium in Silica Gel	Tritium LLD	10/26/2015	2.63E+02	pCi/L
AAABR	Tritium in Silica Gel	Tritium Activity	9/29/2015	<LLD	pCi/L
AABGN	Tritium in Silica Gel	Tritium Confidence Interval	9/29/2015	3.91E+02	pCi/L
AABGN	Tritium in Silica Gel	Tritium LLD	10/26/2015	2.63E+02	pCi/L
AAALN	Alpha and Beta in Air Filters	Beta Confidence Interval	12/14/2015	1.98 E-03	pCi/M <sup>3</sup>
AAABR	Tritium in Silica Gel	Tritium Confidence Interval	9/29/2015	NA	pCi/L
AAABR	Tritium in Silica Gel	Tritium LLD	10/26/2015	2.63E+02	pCi/L
AASCT	Tritium in Silica Gel	Tritium Activity	9/29/2015	<LLD	pCi/L
AAALN	Alpha and Beta in Air Filters	Beta LLD	12/14/2015	1.17 E-03	pCi/M <sup>3</sup>
AAALN	Alpha and Beta in Air Filters	Alpha Activity	12/23/2015	2.06 E-03	pCi/M <sup>3</sup>
AADKH	Tritium in Silica Gel	Tritium Activity	9/29/2015	<LLD	pCi/L
AASCT	Tritium in Silica Gel	Tritium Confidence Interval	9/29/2015	NA	pCi/L
AASCT	Tritium in Silica Gel	Tritium LLD	10/26/2015	2.63E+02	pCi/L
AAAIK	Tritium in Silica Gel	Tritium Activity	9/29/2015	<LLD	pCi/L
AADKH	Tritium in Silica Gel	Tritium Confidence Interval	9/29/2015	NA	pCi/L
AADKH	Tritium in Silica Gel	Tritium LLD	10/26/2015	2.63E+02	pCi/L
AAABR	Tritium in Silica Gel	Tritium Confidence Interval	10/26/2015	1.29E+02	pCi/L
AAABR	Tritium in Silica Gel	Tritium LLD	11/24/2015	2.93E+02	pCi/L
AANEL	Tritium in Silica Gel	Tritium Activity	10/26/2015	5.03E+02	pCi/L
AAABR	Tritium in Silica Gel	Tritium Activity	11/24/2015	7.18E+02	pCi/L
AAAIK	Tritium in Silica Gel	Tritium Confidence Interval	10/26/2015	1.31E+02	pCi/L
AAJAK	Tritium in Silica Gel	Tritium Activity	10/26/2015	4.48E+02	pCi/L
AAAIK	Tritium in Silica Gel	Tritium LLD	11/24/2015	2.93E+02	pCi/L
AAALN	Alpha and Beta in Air Filters	Alpha Confidence Interval	12/23/2015	6.32 E-04	pCi/M <sup>3</sup>
AABGN	Tritium in Silica Gel	Tritium Activity	10/26/2015	1.97E+04	pCi/L
AAALN	Alpha and Beta in Air Filters	Alpha LLD	12/23/2015	2.17 E-04	pCi/M <sup>3</sup>
AAALN	Alpha and Beta in Air Filters	Beta Activity	12/23/2015	1.57 E-02	pCi/M <sup>3</sup>
AAABR	Tritium in Silica Gel	Tritium Activity	10/26/2015	4.50E+02	pCi/L
AABGN	Tritium in Silica Gel	Tritium Confidence Interval	10/26/2015	4.06E+02	pCi/L
AABGN	Tritium in Silica Gel	Tritium LLD	11/24/2015	2.93E+02	pCi/L
AAALN	Alpha and Beta in Air Filters	Beta Confidence Interval	12/23/2015	1.32 E-03	pCi/M <sup>3</sup>
AABGN	Tritium in Silica Gel	Tritium Activity	11/24/2015	1.24E+04	pCi/L
AADKH	Tritium in Silica Gel	Tritium Confidence Interval	10/26/2015	1.24E+02	pCi/L
AASCT	Tritium in Silica Gel	Tritium Activity	10/26/2015	4.20E+02	pCi/L
AADKH	Tritium in Silica Gel	Tritium LLD	11/24/2015	2.93E+02	pCi/L

LOCATION DESCRIPTION	ANALYSIS NAME	ANALYTE NAME	COLLECTION DATE	RESULTS	Units
AADKH	Tritium in Silica Gel	Tritium Activity	11/24/2015	<LLD	pCi/L
AADKH	Tritium in Silica Gel	Tritium Activity	10/26/2015	3.28E+02	pCi/L
AAJAK	Tritium in Silica Gel	Tritium Confidence Interval	10/26/2015	1.28E+02	pCi/L
AAJAK	Tritium in Silica Gel	Tritium LLD	11/24/2015	2.93E+02	pCi/L
AAAIK	Tritium in Silica Gel	Tritium Activity	10/26/2015	4.98E+02	pCi/L
AAAIK	Tritium in Silica Gel	Tritium Confidence Interval	11/24/2015	NA	pCi/L
AAAIK	Tritium in Silica Gel	Tritium LLD	6/30/2015	2.90E+02	pCi/L
AAJAK	Tritium in Silica Gel	Tritium Activity	11/24/2015	<LLD	pCi/L
AANEL	Tritium in Silica Gel	Tritium Confidence Interval	10/26/2015	1.33E+02	pCi/L
AANEL	Tritium in Silica Gel	Tritium LLD	6/30/2015	2.90E+02	pCi/L
AANEL	Tritium in Silica Gel	Tritium Confidence Interval	11/24/2015	1.34E+02	pCi/L
AAJAK	Tritium in Silica Gel	Tritium Confidence Interval	11/24/2015	NA	pCi/L
AAJAK	Tritium in Silica Gel	Tritium LLD	6/30/2015	2.90E+02	pCi/L
AANEL	Tritium in Silica Gel	Tritium LLD	11/24/2015	2.93E+02	pCi/L
AABGN	Tritium in Silica Gel	Tritium Confidence Interval	11/24/2015	3.30E+02	pCi/L
AABGN	Tritium in Silica Gel	Tritium LLD	6/30/2015	2.90E+02	pCi/L
AANEL	Tritium in Silica Gel	Tritium Activity	11/24/2015	3.22E+02	pCi/L
AAABR	Tritium in Silica Gel	Tritium Confidence Interval	11/24/2015	1.45E+02	pCi/L
AAABR	Tritium in Silica Gel	Tritium LLD	6/30/2015	2.90E+02	pCi/L
AASCT	Tritium in Silica Gel	Tritium Confidence Interval	10/26/2015	1.30E+02	pCi/L
AAALN	Alpha and Beta in Air Filters	Beta LLD	12/23/2015	9.12 E-04	pCi/M <sup>3</sup>
AAALN	Tritium in Rainwater	Tritium Activity	1/5/2016	<LLD	pCi/L
AASCT	Tritium in Silica Gel	Tritium LLD	11/24/2015	2.93E+02	pCi/L
AASCT	Tritium in Silica Gel	Tritium Confidence Interval	11/24/2015	1.33E+02	pCi/L
AASCT	Tritium in Silica Gel	Tritium LLD	6/30/2015	2.90E+02	pCi/L
AASCT	Tritium in Silica Gel	Tritium Activity	11/24/2015	2.93E+02	pCi/L
AADKH	Tritium in Silica Gel	Tritium Confidence Interval	11/24/2015	NA	pCi/L
AADKH	Tritium in Silica Gel	Tritium LLD	6/30/2015	2.90E+02	pCi/L
AAAIK	Alpha and Beta in Air Filters	Alpha Activity	1/5/2016	2.15 E-03	pCi/M <sup>3</sup>
AAAIK	Alpha and Beta in Air Filters	Alpha Confidence Interval	1/5/2016	8.24 E-04	pCi/M <sup>3</sup>
AAAIK	Alpha and Beta in Air Filters	Alpha LLD	1/5/2016	5.37 E-04	pCi/M <sup>3</sup>
AAAIK	Alpha and Beta in Air Filters	Beta Activity	1/5/2016	2.31 E-02	pCi/M <sup>3</sup>
AAAIK	Alpha and Beta in Air Filters	Beta Confidence Interval	1/5/2016	1.85 E-03	pCi/M <sup>3</sup>
AAAIK	Alpha and Beta in Air Filters	Beta LLD	1/5/2016	1.08 E-03	pCi/M <sup>3</sup>
AAJAK	Alpha and Beta in Air Filters	Alpha Activity	1/5/2016	2.37 E-03	pCi/M <sup>3</sup>
AAJAK	Alpha and Beta in Air Filters	Alpha Confidence Interval	1/5/2016	7.99 E-04	pCi/M <sup>3</sup>
AAJAK	Alpha and Beta in Air Filters	Alpha LLD	1/5/2016	4.75 E-04	pCi/M <sup>3</sup>
AAJAK	Alpha and Beta in Air Filters	Beta Activity	1/5/2016	2.02 E-02	pCi/M <sup>3</sup>
AAJAK	Alpha and Beta in Air Filters	Beta Confidence Interval	1/5/2016	1.63 E-03	pCi/M <sup>3</sup>
AAJAK	Alpha and Beta in Air Filters	Beta LLD	1/5/2016	9.55 E-04	pCi/M <sup>3</sup>
AABGN	Alpha and Beta in Air Filters	Alpha Activity	1/5/2016	3.57 E-03	pCi/M <sup>3</sup>
AABGN	Alpha and Beta in Air Filters	Alpha Confidence Interval	1/5/2016	1.24 E-03	pCi/M <sup>3</sup>

LOCATION DESCRIPTION	ANALYSIS NAME	ANALYTE NAME	COLLECTION DATE	RESULTS	Units
AABGN	Alpha and Beta in Air Filters	Alpha LLD	1/5/2016	7.50 E-04	pCi/M <sup>3</sup>
AABGN	Alpha and Beta in Air Filters	Beta Activity	1/5/2016	3.03 E-02	pCi/M <sup>3</sup>
AABGN	Alpha and Beta in Air Filters	Beta Confidence Interval	1/5/2016	2.52 E-03	pCi/M <sup>3</sup>
AABGN	Alpha and Beta in Air Filters	Beta LLD	1/5/2016	1.51 E-03	pCi/M <sup>3</sup>
AAABR	Alpha and Beta in Air Filters	Alpha Activity	1/5/2016	8.94 E-04	pCi/M <sup>3</sup>
AAABR	Alpha and Beta in Air Filters	Alpha Confidence Interval	1/5/2016	3.57 E-04	pCi/M <sup>3</sup>
AAABR	Alpha and Beta in Air Filters	Alpha LLD	1/5/2016	2.42 E-04	pCi/M <sup>3</sup>
AAABR	Alpha and Beta in Air Filters	Beta Activity	1/5/2016	6.65 E-03	pCi/M <sup>3</sup>
AAABR	Alpha and Beta in Air Filters	Beta Confidence Interval	1/5/2016	6.91 E-04	pCi/M <sup>3</sup>
AAABR	Alpha and Beta in Air Filters	Beta LLD	1/5/2016	4.85 E-04	pCi/M <sup>3</sup>
AAALN	Tritium in Rainwater	Tritium Confidence Interval	1/5/2016	NA	pCi/L
AAALN	Tritium in Rainwater	Tritium LLD	1/5/2016	2.95E+02	pCi/L
AAALN	Alpha and Beta in Air Filters	Alpha Activity	1/5/2016	3.27 E-03	pCi/M <sup>3</sup>
AAALN	Alpha and Beta in Air Filters	Alpha Confidence Interval	1/5/2016	9.31 E-04	pCi/M <sup>3</sup>
AAALN	Alpha and Beta in Air Filters	Alpha LLD	1/5/2016	4.87 E-04	pCi/M <sup>3</sup>
AAALN	Alpha and Beta in Air Filters	Beta Activity	1/5/2016	2.24 E-02	pCi/M <sup>3</sup>
AASCT	Alpha and Beta in Air Filters	Alpha Activity	1/5/2016	3.08 E-03	pCi/M <sup>3</sup>
AASCT	Alpha and Beta in Air Filters	Alpha Confidence Interval	1/5/2016	1.03 E-03	pCi/M <sup>3</sup>
AASCT	Alpha and Beta in Air Filters	Alpha LLD	1/5/2016	6.06 E-04	pCi/M <sup>3</sup>
AASCT	Alpha and Beta in Air Filters	Beta Activity	1/5/2016	3.02 E-02	pCi/M <sup>3</sup>
AASCT	Alpha and Beta in Air Filters	Beta Confidence Interval	1/5/2016	2.23 E-03	pCi/M <sup>3</sup>
AASCT	Alpha and Beta in Air Filters	Beta LLD	1/5/2016	1.22 E-03	pCi/M <sup>3</sup>
AADKH	Alpha and Beta in Air Filters	Alpha Activity	1/5/2016	2.14 E-03	pCi/M <sup>3</sup>
AADKH	Alpha and Beta in Air Filters	Alpha Confidence Interval	1/5/2016	7.55 E-04	pCi/M <sup>3</sup>
AADKH	Alpha and Beta in Air Filters	Alpha LLD	1/5/2016	4.63 E-04	pCi/M <sup>3</sup>
AADKH	Alpha and Beta in Air Filters	Beta Activity	1/5/2016	2.11 E-02	pCi/M <sup>3</sup>
AADKH	Alpha and Beta in Air Filters	Beta Confidence Interval	1/5/2016	1.64 E-03	pCi/M <sup>3</sup>
AADKH	Alpha and Beta in Air Filters	Beta LLD	1/5/2016	9.31 E-04	pCi/M <sup>3</sup>
AAAIK	Tritium in Silica Gel	Tritium Activity	11/24/2015	<LLD	pCi/L
AAAIK	Tritium in Silica Gel	Tritium Confidence Interval	1/5/2016	NA	pCi/L
AAAIK	Tritium in Silica Gel	Tritium LLD	1/5/2016	294	pCi/L
AANEL	Tritium in Silica Gel	Tritium Activity	1/5/2016	<LLD	pCi/L
AANEL	Tritium in Silica Gel	Tritium Confidence Interval	1/5/2016	NA	pCi/L
AANEL	Tritium in Silica Gel	Tritium LLD	1/5/2016	294	pCi/L
AAJAK	Tritium in Silica Gel	Tritium Activity	1/5/2016	614	pCi/L
AAJAK	Tritium in Silica Gel	Tritium Confidence Interval	1/5/2016	143	pCi/L
AAJAK	Tritium in Silica Gel	Tritium LLD	1/5/2016	294	pCi/L
AABGN	Tritium in Silica Gel	Tritium Activity	1/5/2016	22916	pCi/L
AABGN	Tritium in Silica Gel	Tritium Confidence Interval	1/5/2016	439	pCi/L
AABGN	Tritium in Silica Gel	Tritium LLD	1/5/2016	294	pCi/L
AAABR	Tritium in Silica Gel	Tritium Activity	1/5/2016	<LLD	pCi/L



LOCATION DESCRIPTION	ANALYSIS NAME	ANALYTE NAME	COLLECTION DATE	RESULTS	Units
AAABR	Tritium in Silica Gel	Tritium Confidence Interval	1/5/2016	NA	pCi/L
AAABR	Tritium in Silica Gel	Tritium LLD	1/5/2016	294	pCi/L
AAALN	Alpha and Beta in Air Filters	Beta Confidence Interval	1/5/2016	1.74 E-03	pCi/M <sup>3</sup>
AAALN	Alpha and Beta in Air Filters	Beta LLD	1/5/2016	9.78 E-04	pCi/M <sup>3</sup>
AAALN	Tritium in Silica Gel	Tritium Activity	1/5/2016	<LLD	pCi/L
AASCT	Tritium in Silica Gel	Tritium Activity	1/5/2016	<LLD	pCi/L
AASCT	Tritium in Silica Gel	Tritium Confidence Interval	1/5/2016	NA	pCi/L
AASCT	Tritium in Silica Gel	Tritium LLD	1/5/2016	294	pCi/L
AADKH	Tritium in Silica Gel	Tritium Activity	1/5/2016	<LLD	pCi/L
AADKH	Tritium in Silica Gel	Tritium Confidence Interval	1/5/2016	NA	pCi/L
AADKH	Tritium in Silica Gel	Tritium LLD	1/5/2016	294	pCi/L
AAAIK	EML Pu-02 Modified	Plutonium-238	3/31/2015	<MDA	pCi/M <sup>3</sup>
AANEL	EML Pu-02 Modified	Plutonium-238	3/31/2015	<MDA	pCi/M <sup>3</sup>
AAJAK	EML Pu-02 Modified	Plutonium-238	3/31/2015	<MDA	pCi/M <sup>3</sup>
AABGN	EML Pu-02 Modified	Plutonium-238	3/31/2015	<MDA	pCi/M <sup>3</sup>
AAABR	EML Pu-02 Modified	Plutonium-238	3/31/2015	<MDA	pCi/M <sup>3</sup>
AAALN	Tritium in Silica Gel	Tritium Confidence Interval	1/5/2016	NA	pCi/L
AASCT	EML Pu-02 Modified	Plutonium-238	3/31/2015	<MDA	pCi/M <sup>3</sup>
AADKH	EML Pu-02 Modified	Plutonium-238	3/31/2015	<MDA	pCi/M <sup>3</sup>
AAAIK	EML Pu-02 Modified	Plutonium-239/240	3/31/2015	<MDA	pCi/M <sup>3</sup>
AANEL	EML Pu-02 Modified	Plutonium-239/240	3/31/2015	<MDA	pCi/M <sup>3</sup>
AAJAK	EML Pu-02 Modified	Plutonium-239/240	3/31/2015	<MDA	pCi/M <sup>3</sup>
AABGN	EML Pu-02 Modified	Plutonium-239/240	3/31/2015	<MDA	pCi/M <sup>3</sup>
AAABR	EML Pu-02 Modified	Plutonium-239/240	3/31/2015	<MDA	pCi/M <sup>3</sup>
AAALN	Tritium in Silica Gel	Tritium LLD	1/5/2016	294	pCi/L
AASCT	EML Pu-02 Modified	Plutonium-239/240	3/31/2015	<MDA	pCi/M <sup>3</sup>
AADKH	EML Pu-02 Modified	Plutonium-239/240	3/31/2015	<MDA	pCi/M <sup>3</sup>
AAAIK	Tritium in Silica Gel	Tritium Activity	1/5/2016	<LLD	pCi/L
TLD00	Ambient Beta/Gamma	Ambient Beta/Gamma	4/1/2015	20	mR
TLD01	Ambient Beta/Gamma	Ambient Beta/Gamma	3/31/2015	15	mR
TLD02	Ambient Beta/Gamma	Ambient Beta/Gamma	3/31/2015	30	mR
TLD03	Ambient Beta/Gamma	Ambient Beta/Gamma	3/31/2015	17	mR
TLD04	Ambient Beta/Gamma	Ambient Beta/Gamma	4/1/2015	16	mR
TLD05	Ambient Beta/Gamma	Ambient Beta/Gamma	4/1/2015	21	mR
TLD06	Ambient Beta/Gamma	Ambient Beta/Gamma	4/1/2015	20	mR
TLD07	Ambient Beta/Gamma	Ambient Beta/Gamma	3/31/2015	14	mR
TLD08	Ambient Beta/Gamma	Ambient Beta/Gamma	4/1/2015	21	mR
TLD09	Ambient Beta/Gamma	Ambient Beta/Gamma	4/1/2015	20	mR
TLD10	Ambient Beta/Gamma	Ambient Beta/Gamma	3/31/2015	16	mR
TLD11	Ambient Beta/Gamma	Ambient Beta/Gamma	3/31/2015	19	mR
TLD12	Ambient Beta/Gamma	Ambient Beta/Gamma	3/31/2015	18	mR
TLD13	Ambient Beta/Gamma	Ambient Beta/Gamma	3/31/2015	21	mR

LOCATION DESCRIPTION	ANALYSIS NAME	ANALYTE NAME	COLLECTION DATE	RESULTS	Units
TLD14	Ambient Beta/Gamma	Ambient Beta/Gamma	3/31/2015	22	mR
TLD15	Ambient Beta/Gamma	Ambient Beta/Gamma	4/1/2015	21	mR
TLD16	Ambient Beta/Gamma	Ambient Beta/Gamma	3/31/2015	21	mR
TLD17	Ambient Beta/Gamma	Ambient Beta/Gamma	3/31/2015	26	mR
TLD18	Ambient Beta/Gamma	Ambient Beta/Gamma	3/31/2015	18	mR
TLD19	Ambient Beta/Gamma	Ambient Beta/Gamma	4/1/2015	20	mR
TLDDUP1	Ambient Beta/Gamma	Ambient Beta/Gamma	3/31/2015	14	mR
TLDDUP2	Ambient Beta/Gamma	Ambient Beta/Gamma	3/31/2015	15	mR
TLDLEAD	Ambient Beta/Gamma	Ambient Beta/Gamma	4/1/2015	10	mR
TLD00	Ambient Beta/Gamma	Ambient Beta/Gamma	7/1/2015	25	mR
TLD01	Ambient Beta/Gamma	Ambient Beta/Gamma	6/30/2015	16	mR
TLD02	Ambient Beta/Gamma	Ambient Beta/Gamma	6/30/2015	26	mR
TLD03	Ambient Beta/Gamma	Ambient Beta/Gamma	7/1/2015	19	mR
TLD04	Ambient Beta/Gamma	Ambient Beta/Gamma	6/30/2015	16	mR
TLD05	Ambient Beta/Gamma	Ambient Beta/Gamma	7/1/2015	23	mR
TLD06	Ambient Beta/Gamma	Ambient Beta/Gamma	7/1/2015	23	mR
TLD07	Ambient Beta/Gamma	Ambient Beta/Gamma	6/30/2015	17	mR
TLD08	Ambient Beta/Gamma	Ambient Beta/Gamma	7/1/2015	21	mR
TLD09	Ambient Beta/Gamma	Ambient Beta/Gamma	7/1/2015	22	mR
TLD10	Ambient Beta/Gamma	Ambient Beta/Gamma	6/30/2015	19	mR
TLD11	Ambient Beta/Gamma	Ambient Beta/Gamma	7/1/2015	20	mR
TLD12	Ambient Beta/Gamma	Ambient Beta/Gamma	6/30/2015	20	mR
TLD13	Ambient Beta/Gamma	Ambient Beta/Gamma	6/30/2015	19	mR
TLD14	Ambient Beta/Gamma	Ambient Beta/Gamma	6/30/2015	22	mR
TLD15	Ambient Beta/Gamma	Ambient Beta/Gamma	7/1/2015	23	mR
TLD16	Ambient Beta/Gamma	Ambient Beta/Gamma	7/1/2015	19	mR
TLD17	Ambient Beta/Gamma	Ambient Beta/Gamma	7/1/2015	27	mR
TLD18	Ambient Beta/Gamma	Ambient Beta/Gamma	6/30/2015	19	mR
TLD19	Ambient Beta/Gamma	Ambient Beta/Gamma	7/1/2015	22	mR
TLDDUP1	Ambient Beta/Gamma	Ambient Beta/Gamma	6/30/2015	20	mR
TLDDUP2	Ambient Beta/Gamma	Ambient Beta/Gamma	6/30/2015	18	mR
TLDLEAD	Ambient Beta/Gamma	Ambient Beta/Gamma	7/1/2015	15	mR
TLD00	Ambient Beta/Gamma	Ambient Beta/Gamma	10/1/2015	24	mR
TLD01	Ambient Beta/Gamma	Ambient Beta/Gamma	9/30/2015	17	mR
TLD02	Ambient Beta/Gamma	Ambient Beta/Gamma	9/30/2015	28	mR
TLD03	Ambient Beta/Gamma	Ambient Beta/Gamma	9/30/2015	21	mR
TLD04	Ambient Beta/Gamma	Ambient Beta/Gamma	9/30/2015	19	mR
TLD05	Ambient Beta/Gamma	Ambient Beta/Gamma	9/30/2015	22	mR
TLD06	Ambient Beta/Gamma	Ambient Beta/Gamma	9/30/2015	25	mR
TLD07	Ambient Beta/Gamma	Ambient Beta/Gamma	9/30/2015	17	mR
TLD08	Ambient Beta/Gamma	Ambient Beta/Gamma	9/30/2015	23	mR
TLD09	Ambient Beta/Gamma	Ambient Beta/Gamma	9/30/2015	24	mR
TLD10	Ambient Beta/Gamma	Ambient Beta/Gamma	9/30/2015	18	mR
TLD11	Ambient Beta/Gamma	Ambient Beta/Gamma	10/1/2015	20	mR

LOCATION DESCRIPTION	ANALYSIS NAME	ANALYTE NAME	COLLECTION DATE	RESULTS	Units
TLD12	Ambient Beta/Gamma	Ambient Beta/Gamma	9/30/2015	20	mR
TLD13	Ambient Beta/Gamma	Ambient Beta/Gamma	9/30/2015	21	mR
TLD14	Ambient Beta/Gamma	Ambient Beta/Gamma	9/30/2015	22	mR
TLD15	Ambient Beta/Gamma	Ambient Beta/Gamma	10/1/2015	22	mR
TLD16	Ambient Beta/Gamma	Ambient Beta/Gamma	9/30/2015	22	mR
TLD17	Ambient Beta/Gamma	Ambient Beta/Gamma	9/30/2015	27	mR
TLD18	Ambient Beta/Gamma	Ambient Beta/Gamma	9/30/2015	20	mR
TLD19	Ambient Beta/Gamma	Ambient Beta/Gamma	10/1/2015	20	mR
TLDDUP1	Ambient Beta/Gamma	Ambient Beta/Gamma	9/30/2015	17	mR
TLDDUP2	Ambient Beta/Gamma	Ambient Beta/Gamma	9/30/2015	19	mR
TLDLEAD	Ambient Beta/Gamma	Ambient Beta/Gamma	9/30/2015	12	mR
TLD00	Ambient Beta/Gamma	Ambient Beta/Gamma	1/5/2016	28	mR
TLD01	Ambient Beta/Gamma	Ambient Beta/Gamma	1/5/2016	20	mR
TLD02	Ambient Beta/Gamma	Ambient Beta/Gamma	1/5/2016	35	mR
TLD03	Ambient Beta/Gamma	Ambient Beta/Gamma	1/4/2016	23	mR
TLD04	Ambient Beta/Gamma	Ambient Beta/Gamma	1/5/2016	23	mR
TLD05	Ambient Beta/Gamma	Ambient Beta/Gamma	1/4/2016	29	mR
TLD06	Ambient Beta/Gamma	Ambient Beta/Gamma	1/4/2016	27	mR
TLD07	Ambient Beta/Gamma	Ambient Beta/Gamma	1/5/2016	19	mR
TLD08	Ambient Beta/Gamma	Ambient Beta/Gamma	1/4/2016	23	mR
TLD09	Ambient Beta/Gamma	Ambient Beta/Gamma	1/4/2016	24	mR
TLD10	Ambient Beta/Gamma	Ambient Beta/Gamma	1/5/2016	24	mR
TLD11	Ambient Beta/Gamma	Ambient Beta/Gamma	1/4/2016	27	mR
TLD12	Ambient Beta/Gamma	Ambient Beta/Gamma	1/5/2016	25	mR
TLD13	Ambient Beta/Gamma	Ambient Beta/Gamma	1/5/2016	29	mR
TLD14	Ambient Beta/Gamma	Ambient Beta/Gamma	1/5/2016	27	mR
TLD15	Ambient Beta/Gamma	Ambient Beta/Gamma	1/4/2016	29	mR
TLD16	Ambient Beta/Gamma	Ambient Beta/Gamma	1/5/2016	NA	mR
TLD17	Ambient Beta/Gamma	Ambient Beta/Gamma	1/5/2016	29	mR
TLD18	Ambient Beta/Gamma	Ambient Beta/Gamma	1/5/2016	26	mR
TLD19	Ambient Beta/Gamma	Ambient Beta/Gamma	1/4/2016	22	mR
TLDDUP1	Ambient Beta/Gamma	Ambient Beta/Gamma	1/5/2016	31	mR
TLDDUP2	Ambient Beta/Gamma	Ambient Beta/Gamma		25	mR
TLDLEAD	Ambient Beta/Gamma	Ambient Beta/Gamma	1/5/2016	15	mR
AAAIK	EML Pu-02 Modified	Plutonium-239/240 Confidence interval	3/31/2015	6.90E-06	pCi/M <sup>3</sup>
AANEL	EML Pu-02 Modified	Plutonium-239/240 Confidence interval	3/31/2015	3.96E-06	pCi/M <sup>3</sup>
AAJAK	EML Pu-02 Modified	Plutonium-239/240 Confidence interval	3/31/2015	6.41E-06	pCi/M <sup>3</sup>
AABGN	EML Pu-02 Modified	Plutonium-239/240 Confidence interval	3/31/2015	7.55E-06	pCi/M <sup>3</sup>
AAABR	EML Pu-02 Modified	Plutonium-239/240 Confidence interval	3/31/2015	7.21E-06	pCi/M <sup>3</sup>
AASCT	EML Pu-02 Modified	Plutonium-239/240 Confidence interval	3/31/2015	2.67E-06	pCi/M <sup>3</sup>
AADKH	EML Pu-02 Modified	Plutonium-239/240 Confidence interval	3/31/2015	5.13E-06	pCi/M <sup>3</sup>
AAALN	EML Pu-02 Modified	Plutonium-239/240 Confidence interval	3/31/2015	5.67E-06	pCi/M <sup>3</sup>
AAAIK	EML Pu-02 Modified	Plutonium-238 Confidence Interval	3/31/2015	1.42E-05	pCi/M <sup>3</sup>

LOCATION DESCRIPTION	ANALYSIS NAME	ANALYTE NAME	COLLECTION DATE	RESULTS	Units
AANEL	EML Pu-02 Modified	Plutonium-238 Confidence Interval	3/31/2015	8.71E-06	pCi/M <sup>3</sup>
AAJAK	EML Pu-02 Modified	Plutonium-238 Confidence Interval	3/31/2015	1.31E-05	pCi/M <sup>3</sup>
AABGN	EML Pu-02 Modified	Plutonium-238 Confidence Interval	3/31/2015	7.49E-06	pCi/M <sup>3</sup>
AAABR	EML Pu-02 Modified	Plutonium-238 Confidence Interval	3/31/2015	8.99E-06	pCi/M <sup>3</sup>
AASCT	EML Pu-02 Modified	Plutonium-238 Confidence Interval	3/31/2015	5.12E-06	pCi/M <sup>3</sup>
AADKH	EML Pu-02 Modified	Plutonium-238 Confidence Interval	3/31/2015	3.48E-06	pCi/M <sup>3</sup>
AAALN	EML Pu-02 Modified	Plutonium-238 Confidence Interval	3/31/2015	8.79E-06	pCi/M <sup>3</sup>
AAAIK	EML Pu-02 Modified	Plutonium-239/240 MDA	3/31/2015	1.18E-05	pCi/M <sup>3</sup>
AANEL	EML Pu-02 Modified	Plutonium-239/240 MDA	3/31/2015	9.40E-06	pCi/M <sup>3</sup>
AAJAK	EML Pu-02 Modified	Plutonium-239/240 MDA	3/31/2015	1.10E-05	pCi/M <sup>3</sup>
AABGN	EML Pu-02 Modified	Plutonium-239/240 MDA	3/31/2015	1.20E-05	pCi/M <sup>3</sup>
AAABR	EML Pu-02 Modified	Plutonium-239/240 MDA	3/31/2015	1.14E-05	pCi/M <sup>3</sup>
AASCT	EML Pu-02 Modified	Plutonium-239/240 MDA	3/31/2015	7.16E-06	pCi/M <sup>3</sup>
AADKH	EML Pu-02 Modified	Plutonium-239/240 MDA	3/31/2015	1.11E-05	pCi/M <sup>3</sup>
AAALN	EML Pu-02 Modified	Plutonium-239/240 MDA	3/31/2015	1.03E-05	pCi/M <sup>3</sup>
AAAIK	EML Pu-02 Modified	Plutonium-238 MDA	3/31/2015	2.07E-05	pCi/M <sup>3</sup>
AANEL	EML Pu-02 Modified	Plutonium-238 MDA	3/31/2015	1.12E-05	pCi/M <sup>3</sup>
AAJAK	EML Pu-02 Modified	Plutonium-238 MDA	3/31/2015	1.72E-05	pCi/M <sup>3</sup>
AABGN	EML Pu-02 Modified	Plutonium-238 MDA	3/31/2015	1.07E-05	pCi/M <sup>3</sup>
AAABR	EML Pu-02 Modified	Plutonium-238 MDA	3/31/2015	1.43E-05	pCi/M <sup>3</sup>
AASCT	EML Pu-02 Modified	Plutonium-238 MDA	3/31/2015	8.77E-06	pCi/M <sup>3</sup>
AADKH	EML Pu-02 Modified	Plutonium-238 MDA	3/31/2015	1.11E-05	pCi/M <sup>3</sup>
AAALN	EML Pu-02 Modified	Plutonium-238 MDA	3/31/2015	1.42E-05	pCi/M <sup>3</sup>

Location Description	Analysis	Analyte	Collection Date	Result	Units
GWG02107	Alpha and Beta AIP Water pCi/L	Alpha Activity	3/10/2015	1.63E+00	pCi/L
GWG02107	Alpha and Beta AIP Water pCi/L	Alpha Confidence Interval	3/10/2015	1.23E+00	pCi/L
GWG02107	Alpha and Beta AIP Water pCi/L	Alpha LLD	3/10/2015	1.28E+00	pCi/L
GWG02107	Alpha and Beta AIP Water pCi/L	Beta Activity	3/10/2015	<LLD	pCi/L
GWG02107	Alpha and Beta AIP Water pCi/L	Beta Confidence Interval	3/10/2015	NA	pCi/L
GWG02107	Alpha and Beta AIP Water pCi/L	Beta LLD	3/10/2015	4.26E+00	pCi/L
GWG02154	Alpha and Beta AIP Water pCi/L	Alpha Activity	3/10/2015	2.12E+00	pCi/L
GWG02154	Alpha and Beta AIP Water pCi/L	Alpha Confidence Interval	3/10/2015	1.44E+00	pCi/L
GWG02154	Alpha and Beta AIP Water pCi/L	Alpha LLD	3/10/2015	1.43E+00	pCi/L
GWG02154	Alpha and Beta AIP Water pCi/L	Beta Activity	3/10/2015	<LLD	pCi/L
GWG02154	Alpha and Beta AIP Water pCi/L	Beta Confidence Interval	3/10/2015	NA	pCi/L
GWG02154	Alpha and Beta AIP Water pCi/L	Beta LLD	3/10/2015	4.25E+00	pCi/L
GWG02206	Alpha and Beta AIP Water pCi/L	Alpha Activity	3/10/2015	3.87E+00	pCi/L
GWG02206	Alpha and Beta AIP Water pCi/L	Alpha Confidence Interval	3/10/2015	1.87E+00	pCi/L
GWG02206	Alpha and Beta AIP Water pCi/L	Alpha LLD	3/10/2015	1.94E+00	pCi/L
GWG02206	Alpha and Beta AIP Water pCi/L	Beta Activity	3/10/2015	<LLD	pCi/L
GWG02206	Alpha and Beta AIP Water pCi/L	Beta Confidence Interval	3/10/2015	NA	pCi/L
GWG02206	Alpha and Beta AIP Water pCi/L	Beta LLD	3/10/2015	4.17E+00	pCi/L
GWD02640	Alpha and Beta AIP Water pCi/L	Alpha Activity	3/10/2015	2.29E+00	pCi/L
GWD02640	Alpha and Beta AIP Water pCi/L	Alpha Confidence Interval	3/10/2015	1.61E+00	pCi/L
GWD02640	Alpha and Beta AIP Water pCi/L	Alpha LLD	3/10/2015	1.91E+00	pCi/L
GWD02640	Alpha and Beta AIP Water pCi/L	Beta Activity	3/10/2015	<LLD	pCi/L
GWD02640	Alpha and Beta AIP Water pCi/L	Beta Confidence Interval	3/10/2015	NA	pCi/L
GWD02640	Alpha and Beta AIP Water pCi/L	Beta LLD	3/10/2015	4.17E+00	pCi/L
GWD02013	Alpha and Beta AIP Water pCi/L	Alpha Activity	3/11/2015	<LLD	pCi/L
GWD02013	Alpha and Beta AIP Water pCi/L	Alpha Confidence Interval	3/11/2015	NA	pCi/L
GWD02013	Alpha and Beta AIP Water pCi/L	Alpha LLD	3/11/2015	1.92E+00	pCi/L
GWD02013	Alpha and Beta AIP Water pCi/L	Beta Activity	3/11/2015	<LLD	pCi/L
GWD02013	Alpha and Beta AIP Water pCi/L	Beta Confidence Interval	3/11/2015	NA	pCi/L
GWD02013	Alpha and Beta AIP Water pCi/L	Beta LLD	3/11/2015	4.17E+00	pCi/L
GW102001	Alpha and Beta AIP Water pCi/L	Alpha Activity	3/11/2015	<LLD	pCi/L
GW102001	Alpha and Beta AIP Water pCi/L	Alpha Confidence Interval	3/11/2015	NA	pCi/L
GW102001	Alpha and Beta AIP Water pCi/L	Alpha LLD	3/11/2015	2.00E+00	pCi/L
GW102001	Alpha and Beta AIP Water pCi/L	Beta Activity	3/11/2015	<LLD	pCi/L
GW102001	Alpha and Beta AIP Water pCi/L	Beta Confidence Interval	3/11/2015	NA	pCi/L
GW102001	Alpha and Beta AIP Water pCi/L	Beta LLD	3/11/2015	4.17E+00	pCi/L
GWD00383	Alpha and Beta AIP Water pCi/L	Alpha Activity	3/11/2015	2.58E+00	pCi/L
GWD00383	Alpha and Beta AIP Water pCi/L	Alpha Confidence Interval	3/11/2015	1.66E+00	pCi/L
GWD00383	Alpha and Beta AIP Water pCi/L	Alpha LLD	3/11/2015	1.92E+00	pCi/L
GWD00383	Alpha and Beta AIP Water pCi/L	Beta Activity	3/11/2015	<LLD	pCi/L
GWD00383	Alpha and Beta AIP Water pCi/L	Beta Confidence Interval	3/11/2015	NA	pCi/L
GWD00383	Alpha and Beta AIP Water pCi/L	Beta LLD	3/11/2015	4.17E+00	pCi/L
GWG02111	Alpha and Beta AIP Water pCi/L	Alpha Activity	3/11/2015	<LLD	pCi/L
GWG02111	Alpha and Beta AIP Water pCi/L	Alpha Confidence Interval	3/11/2015	NA	pCi/L

Location Description	Analysis	Analyte	Collection Date	Result	Units
GWG02111	Alpha and Beta AIP Water pCi/L	Alpha LLD	3/11/2015	2.02E+00	pCi/L
GWG02111	Alpha and Beta AIP Water pCi/L	Beta Activity	3/11/2015	<LLD	pCi/L
GWG02111	Alpha and Beta AIP Water pCi/L	Beta Confidence Interval	3/11/2015	NA	pCi/L
GWG02111	Alpha and Beta AIP Water pCi/L	Beta LLD	3/11/2015	4.17E+00	pCi/L
GWD02011	Alpha and Beta AIP Water pCi/L	Alpha Activity	3/17/2015	2.20E+00	pCi/L
GWD02011	Alpha and Beta AIP Water pCi/L	Alpha Confidence Interval	3/17/2015	1.61E+00	pCi/L
GWD02011	Alpha and Beta AIP Water pCi/L	Alpha LLD	3/17/2015	1.94E+00	pCi/L
GWD02011	Alpha and Beta AIP Water pCi/L	Beta Activity	3/17/2015	<LLD	pCi/L
GWD02011	Alpha and Beta AIP Water pCi/L	Beta Confidence Interval	3/17/2015	NA	pCi/L
GWD02011	Alpha and Beta AIP Water pCi/L	Beta LLD	3/17/2015	4.17E+00	pCi/L
GWG02259	Alpha and Beta AIP Water pCi/L	Alpha Activity	3/17/2015	<LLD	pCi/L
GWG02259	Alpha and Beta AIP Water pCi/L	Alpha Confidence Interval	3/17/2015	NA	pCi/L
GWG02259	Alpha and Beta AIP Water pCi/L	Alpha LLD	3/17/2015	1.91E+00	pCi/L
GWG02259	Alpha and Beta AIP Water pCi/L	Beta Activity	3/17/2015	<LLD	pCi/L
GWG02259	Alpha and Beta AIP Water pCi/L	Beta Confidence Interval	3/17/2015	NA	pCi/L
GWG02259	Alpha and Beta AIP Water pCi/L	Beta LLD	3/17/2015	4.17E+00	pCi/L
GWD02756	Alpha and Beta AIP Water pCi/L	Alpha Activity	3/17/2015	<LLD	pCi/L
GWD02756	Alpha and Beta AIP Water pCi/L	Alpha Confidence Interval	3/17/2015	NA	pCi/L
GWD02756	Alpha and Beta AIP Water pCi/L	Alpha LLD	3/17/2015	1.95E+00	pCi/L
GWD02756	Alpha and Beta AIP Water pCi/L	Beta Activity	3/17/2015	<LLD	pCi/L
GWD02756	Alpha and Beta AIP Water pCi/L	Beta Confidence Interval	3/17/2015	NA	pCi/L
GWD02756	Alpha and Beta AIP Water pCi/L	Beta LLD	3/17/2015	4.17E+00	pCi/L
GWD02012	Alpha and Beta AIP Water pCi/L	Alpha Activity	3/18/2015	2.30E+00	pCi/L
GWD02012	Alpha and Beta AIP Water pCi/L	Alpha Confidence Interval	3/18/2015	1.68E+00	pCi/L
GWD02012	Alpha and Beta AIP Water pCi/L	Alpha LLD	3/18/2015	2.03E+00	pCi/L
GWD02012	Alpha and Beta AIP Water pCi/L	Beta Activity	3/18/2015	<LLD	pCi/L
GWD02012	Alpha and Beta AIP Water pCi/L	Beta Confidence Interval	3/18/2015	NA	pCi/L
GWD02012	Alpha and Beta AIP Water pCi/L	Beta LLD	3/18/2015	4.17E+00	pCi/L
GWD02014	Alpha and Beta AIP Water pCi/L	Alpha Activity	3/18/2015	<LLD	pCi/L
GWD02014	Alpha and Beta AIP Water pCi/L	Alpha Confidence Interval	3/18/2015	NA	pCi/L
GWD02014	Alpha and Beta AIP Water pCi/L	Alpha LLD	3/18/2015	2.47E+00	pCi/L
GWD02014	Alpha and Beta AIP Water pCi/L	Beta Activity	3/18/2015	<LLD	pCi/L
GWD02014	Alpha and Beta AIP Water pCi/L	Beta Confidence Interval	3/18/2015	NA	pCi/L
GWD02014	Alpha and Beta AIP Water pCi/L	Beta LLD	3/18/2015	4.17E+00	pCi/L
GWG02292	Alpha and Beta AIP Water pCi/L	Alpha Activity	3/18/2015	<LLD	pCi/L
GWG02292	Alpha and Beta AIP Water pCi/L	Alpha Confidence Interval	3/18/2015	NA	pCi/L
GWG02292	Alpha and Beta AIP Water pCi/L	Alpha LLD	3/18/2015	1.96E+00	pCi/L
GWG02292	Alpha and Beta AIP Water pCi/L	Beta Activity	3/18/2015	<LLD	pCi/L
GWG02292	Alpha and Beta AIP Water pCi/L	Beta Confidence Interval	3/18/2015	NA	pCi/L
GWG02292	Alpha and Beta AIP Water pCi/L	Beta LLD	3/18/2015	4.17E+00	pCi/L
GWG02326	Alpha and Beta AIP Water pCi/L	Alpha Activity	3/18/2015	<LLD	pCi/L
GWG02326	Alpha and Beta AIP Water pCi/L	Alpha Confidence Interval	3/18/2015	NA	pCi/L
GWG02326	Alpha and Beta AIP Water pCi/L	Alpha LLD	3/18/2015	1.92E+00	pCi/L
GWG02326	Alpha and Beta AIP Water pCi/L	Beta Activity	3/18/2015	<LLD	pCi/L

Location Description	Analysis	Analyte	Collection Date	Result	Units
GWG02326	Alpha and Beta AIP Water pCi/L	Beta Confidence Interval	3/18/2015	NA	pCi/L
GWG02326	Alpha and Beta AIP Water pCi/L	Beta LLD	3/18/2015	4.17E+00	pCi/L
GWB-1	Alpha and Beta AIP Water pCi/L	Alpha Activity	12/14/2015	SEE COMMENTS	pCi/L
GWB-1	Alpha and Beta AIP Water pCi/L	Alpha Confidence Interval	12/14/2015	NA	pCi/L
GWB-1	Alpha and Beta AIP Water pCi/L	Alpha LLD	12/14/2015	NA	pCi/L
GWB-1	Alpha and Beta AIP Water pCi/L	Beta Activity	12/14/2015	SEE COMMENTS	pCi/L
GWB-1	Alpha and Beta AIP Water pCi/L	Beta Confidence Interval	12/14/2015	NA	pCi/L
GWB-1	Alpha and Beta AIP Water pCi/L	Beta LLD	12/14/2015	NA	pCi/L
GWB-2	Alpha and Beta AIP Water pCi/L	Alpha Activity	12/14/2015	SEE COMMENTS	pCi/L
GWB-2	Alpha and Beta AIP Water pCi/L	Alpha Confidence Interval	12/14/2015	NA	pCi/L
GWB-2	Alpha and Beta AIP Water pCi/L	Alpha LLD	12/14/2015	NA	pCi/L
GWB-2	Alpha and Beta AIP Water pCi/L	Beta Activity	12/14/2015	SEE COMMENTS	pCi/L
GWB-2	Alpha and Beta AIP Water pCi/L	Beta Confidence Interval	12/14/2015	NA	pCi/L
GWB-2	Alpha and Beta AIP Water pCi/L	Beta LLD	12/14/2015	NA	pCi/L
GWB-3	Alpha and Beta AIP Water pCi/L	Alpha Activity	12/14/2015	SEE COMMENTS	pCi/L
GWB-3	Alpha and Beta AIP Water pCi/L	Alpha Confidence Interval	12/14/2015	NA	pCi/L
GWB-3	Alpha and Beta AIP Water pCi/L	Alpha LLD	12/14/2015	NA	pCi/L
GWB-3	Alpha and Beta AIP Water pCi/L	Beta Activity	12/14/2015	SEE COMMENTS	pCi/L
GWB-3	Alpha and Beta AIP Water pCi/L	Beta Confidence Interval	12/14/2015	NA	pCi/L
GWB-3	Alpha and Beta AIP Water pCi/L	Beta LLD	12/14/2015	NA	pCi/L
GW-G02326	Antimony by graphite furnace	Antimony by graphite furnace	3/18/2015	<0.0030	mg/L
GW-G02326	Arsenic by graphite furnace	Arsenic by graphite furnace	3/18/2015	<0.0050	mg/L
GW-G02326	Cadmium by graphite furnace	Cadmium by graphite furnace	3/18/2015	<0.00010	mg/L
GW-G02326	Copper in Water	Copper in Water	3/18/2015	0.058	mg/L
GWD02640	Gamma - AIP Water pCi/L	Ac-228 Activity	3/10/2015	<MDA	pCi/L
GWD02640	Gamma - AIP Water pCi/L	Ac-228 Confidence Interval	3/10/2015	NA	pCi/L
GWD02640	Gamma - AIP Water pCi/L	Ac-228 MDA	3/10/2015	2.071 E+01	pCi/L
GWD02640	Gamma - AIP Water pCi/L	Am-241 Activity	3/10/2015	<MDA	pCi/L
GWD02640	Gamma - AIP Water pCi/L	Am-241 Confidence Interval	3/10/2015	NA	pCi/L
GWD02640	Gamma - AIP Water pCi/L	Am-241 MDA	3/10/2015	1.527 E+02	pCi/L
GWD02640	Gamma - AIP Water pCi/L	Be-7 Activity	3/10/2015	<MDA	pCi/L
GWD02640	Gamma - AIP Water pCi/L	Be-7 Confidence Interval	3/10/2015	NA	pCi/L
GWD02640	Gamma - AIP Water pCi/L	Be-7 MDA	3/10/2015	9.418 E+01	pCi/L
GWD02640	Gamma - AIP Water pCi/L	Ce-144 Activity	3/10/2015	<MDA	pCi/L
GWD02640	Gamma - AIP Water pCi/L	Ce-144 Confidence Interval	3/10/2015	NA	pCi/L
GWD02640	Gamma - AIP Water pCi/L	Ce-144 MDA	3/10/2015	7.560 E+01	pCi/L
GWD02640	Gamma - AIP Water pCi/L	Co-58 Activity	3/10/2015	<MDA	pCi/L
GWD02640	Gamma - AIP Water pCi/L	Co-58 Confidence Interval	3/10/2015	NA	pCi/L
GWD02640	Gamma - AIP Water pCi/L	Co-58 MDA	3/10/2015	8.883 E+00	pCi/L
GWD02640	Gamma - AIP Water pCi/L	Co-60 Activity	3/10/2015	<MDA	pCi/L
GWD02640	Gamma - AIP Water pCi/L	Co-60 Confidence Interval	3/10/2015	NA	pCi/L
GWD02640	Gamma - AIP Water pCi/L	Co-60 MDA	3/10/2015	5.991 E+00	pCi/L
GWD02640	Gamma - AIP Water pCi/L	Cs-134 Activity	3/10/2015	<MDA	pCi/L
GWD02640	Gamma - AIP Water pCi/L	Cs-134 Confidence Interval	3/10/2015	NA	pCi/L

Location Description	Analysis	Analyte	Collection Date	Result	Units
GWD02640	Gamma - AIP Water pCi/L	Cs-134 MDA	3/10/2015	6.353 E+00	pCi/L
GWD02640	Gamma - AIP Water pCi/L	Cs-137 Activity	3/10/2015	<MDA	pCi/L
GWD02640	Gamma - AIP Water pCi/L	Cs-137 Confidence Interval	3/10/2015	NA	pCi/L
GWD02640	Gamma - AIP Water pCi/L	Cs-137 MDA	3/10/2015	7.019 E+00	pCi/L
GWD02640	Gamma - AIP Water pCi/L	Eu-152 Activity	3/10/2015	<MDA	pCi/L
GWD02640	Gamma - AIP Water pCi/L	Eu-152 Confidence Interval	3/10/2015	NA	pCi/L
GWD02640	Gamma - AIP Water pCi/L	Eu-152 MDA	3/10/2015	2.193 E+01	pCi/L
GWD02640	Gamma - AIP Water pCi/L	Eu-154 Activity	3/10/2015	<MDA	pCi/L
GWD02640	Gamma - AIP Water pCi/L	Eu-154 Confidence Interval	3/10/2015	NA	pCi/L
GWD02640	Gamma - AIP Water pCi/L	Eu-154 MDA	3/10/2015	1.765 E+01	pCi/L
GWD02640	Gamma - AIP Water pCi/L	Eu-155 Activity	3/10/2015	<MDA	pCi/L
GWD02640	Gamma - AIP Water pCi/L	Eu-155 Confidence Interval	3/10/2015	NA	pCi/L
GWD02640	Gamma - AIP Water pCi/L	Eu-155 MDA	3/10/2015	3.996 E+01	pCi/L
GWD02640	Gamma - AIP Water pCi/L	I-131 Activity	3/10/2015	<MDA	pCi/L
GWD02640	Gamma - AIP Water pCi/L	I-131 Confidence Interval	3/10/2015	NA	pCi/L
GWD02640	Gamma - AIP Water pCi/L	I-131 MDA	3/10/2015	2.824 E+02	pCi/L
GWD02640	Gamma - AIP Water pCi/L	K-40 Activity	3/10/2015	<MDA	pCi/L
GWD02640	Gamma - AIP Water pCi/L	K-40 Confidence Interval	3/10/2015	NA	pCi/L
GWD02640	Gamma - AIP Water pCi/L	K-40 MDA	3/10/2015	1.231 E+02	pCi/L
GWD02640	Gamma - AIP Water pCi/L	Mn-54 Activity	3/10/2015	<MDA	pCi/L
GWD02640	Gamma - AIP Water pCi/L	Mn-54 Confidence Interval	3/10/2015	NA	pCi/L
GWD02640	Gamma - AIP Water pCi/L	Mn-54 MDA	3/10/2015	6.210 E+00	pCi/L
GWD02640	Gamma - AIP Water pCi/L	Na-22 Activity	3/10/2015	<MDA	pCi/L
GWD02640	Gamma - AIP Water pCi/L	Na-22 Confidence Interval	3/10/2015	NA	pCi/L
GWD02640	Gamma - AIP Water pCi/L	Na-22 MDA	3/10/2015	4.575 E+00	pCi/L
GWD02640	Gamma - AIP Water pCi/L	Pb-212 Activity	3/10/2015	<MDA	pCi/L
GWD02640	Gamma - AIP Water pCi/L	Pb-212 Confidence Interval	3/10/2015	NA	pCi/L
GWD02640	Gamma - AIP Water pCi/L	Pb-212 MDA	3/10/2015	1.491 E+01	pCi/L
GWD02640	Gamma - AIP Water pCi/L	Pb-214 Activity	3/10/2015	<MDA	pCi/L
GWD02640	Gamma - AIP Water pCi/L	Pb-214 Confidence Interval	3/10/2015	NA	pCi/L
GWD02640	Gamma - AIP Water pCi/L	Pb-214 MDA	3/10/2015	1.501 E+01	pCi/L
GWD02640	Gamma - AIP Water pCi/L	Ra-226 Activity	3/10/2015	<MDA	pCi/L
GWD02640	Gamma - AIP Water pCi/L	Ra-226 Confidence Interval	3/10/2015	NA	pCi/L
GWD02640	Gamma - AIP Water pCi/L	Ra-226 MDA	3/10/2015	1.645 E+02	pCi/L
GWD02640	Gamma - AIP Water pCi/L	Ru-103 Activity	3/10/2015	<MDA	pCi/L
GWD02640	Gamma - AIP Water pCi/L	Ru-103 Confidence Interval	3/10/2015	NA	pCi/L
GWD02640	Gamma - AIP Water pCi/L	Ru-103 MDA	3/10/2015	1.367 E+01	pCi/L
GWD02640	Gamma - AIP Water pCi/L	Sb-125 Activity	3/10/2015	<MDA	pCi/L
GWD02640	Gamma - AIP Water pCi/L	Sb-125 Confidence Interval	3/10/2015	NA	pCi/L
GWD02640	Gamma - AIP Water pCi/L	Sb-125 MDA	3/10/2015	1.919 E+01	pCi/L
GWD02640	Gamma - AIP Water pCi/L	Th-234 Activity	3/10/2015	<MDA	pCi/L
GWD02640	Gamma - AIP Water pCi/L	Th-234 Confidence Interval	3/10/2015	NA	pCi/L
GWD02640	Gamma - AIP Water pCi/L	Th-234 MDA	3/10/2015	2.138 E+02	pCi/L
GWD02640	Gamma - AIP Water pCi/L	Y-88 Activity	3/10/2015	<MDA	pCi/L



Location Description	Analysis	Analyte	Collection Date	Result	Units
GWD02640	Gamma - AIP Water pCi/L	Y-88 Confidence Interval	3/10/2015	NA	pCi/L
GWD02640	Gamma - AIP Water pCi/L	Y-88 MDA	3/10/2015	6.434 E+00	pCi/L
GWD02640	Gamma - AIP Water pCi/L	Zn-65 Activity	3/10/2015	<MDA	pCi/L
GWD02640	Gamma - AIP Water pCi/L	Zn-65 Confidence Interval	3/10/2015	NA	pCi/L
GWD02640	Gamma - AIP Water pCi/L	Zn-65 MDA	3/10/2015	1.489 E+01	pCi/L
GWD02640	Gamma - AIP Water pCi/L	Zr-95 Activity	3/10/2015	<MDA	pCi/L
GWD02640	Gamma - AIP Water pCi/L	Zr-95 Confidence Interval	3/10/2015	NA	pCi/L
GWD02640	Gamma - AIP Water pCi/L	Zr-95 MDA	3/10/2015	1.715 E+01	pCi/L
GWG02107	Gamma - AIP Water pCi/L	Ac-228 Activity	3/10/2015	<MDA	pCi/L
GWG02107	Gamma - AIP Water pCi/L	Ac-228 Confidence Interval	3/10/2015	NA	pCi/L
GWG02107	Gamma - AIP Water pCi/L	Ac-228 MDA	3/10/2015	2.511 E+01	pCi/L
GWG02107	Gamma - AIP Water pCi/L	Am-241 Activity	3/10/2015	<MDA	pCi/L
GWG02107	Gamma - AIP Water pCi/L	Am-241 Confidence Interval	3/10/2015	NA	pCi/L
GWG02107	Gamma - AIP Water pCi/L	Am-241 MDA	3/10/2015	1.472 E+02	pCi/L
GWG02107	Gamma - AIP Water pCi/L	Be-7 Activity	3/10/2015	<MDA	pCi/L
GWG02107	Gamma - AIP Water pCi/L	Be-7 Confidence Interval	3/10/2015	NA	pCi/L
GWG02107	Gamma - AIP Water pCi/L	Be-7 MDA	3/10/2015	9.566 E+01	pCi/L
GWG02107	Gamma - AIP Water pCi/L	Ce-144 Activity	3/10/2015	<MDA	pCi/L
GWG02107	Gamma - AIP Water pCi/L	Ce-144 Confidence Interval	3/10/2015	NA	pCi/L
GWG02107	Gamma - AIP Water pCi/L	Ce-144 MDA	3/10/2015	7.339 E+01	pCi/L
GWG02107	Gamma - AIP Water pCi/L	Co-58 Activity	3/10/2015	<MDA	pCi/L
GWG02107	Gamma - AIP Water pCi/L	Co-58 Confidence Interval	3/10/2015	NA	pCi/L
GWG02107	Gamma - AIP Water pCi/L	Co-58 MDA	3/10/2015	8.717 E+00	pCi/L
GWG02107	Gamma - AIP Water pCi/L	Co-60 Activity	3/10/2015	<MDA	pCi/L
GWG02107	Gamma - AIP Water pCi/L	Co-60 Confidence Interval	3/10/2015	NA	pCi/L
GWG02107	Gamma - AIP Water pCi/L	Co-60 MDA	3/10/2015	5.190 E+00	pCi/L
GWG02107	Gamma - AIP Water pCi/L	Cs-134 Activity	3/10/2015	<MDA	pCi/L
GWG02107	Gamma - AIP Water pCi/L	Cs-134 Confidence Interval	3/10/2015	NA	pCi/L
GWG02107	Gamma - AIP Water pCi/L	Cs-134 MDA	3/10/2015	6.364 E+00	pCi/L
GWG02107	Gamma - AIP Water pCi/L	Cs-137 Activity	3/10/2015	<MDA	pCi/L
GWG02107	Gamma - AIP Water pCi/L	Cs-137 Confidence Interval	3/10/2015	NA	pCi/L
GWG02107	Gamma - AIP Water pCi/L	Cs-137 MDA	3/10/2015	6.540 E+00	pCi/L
GWG02107	Gamma - AIP Water pCi/L	Eu-152 Activity	3/10/2015	<MDA	pCi/L
GWG02107	Gamma - AIP Water pCi/L	Eu-152 Confidence Interval	3/10/2015	NA	pCi/L
GWG02107	Gamma - AIP Water pCi/L	Eu-152 MDA	3/10/2015	2.186 E+01	pCi/L
GWG02107	Gamma - AIP Water pCi/L	Eu-154 Activity	3/10/2015	<MDA	pCi/L
GWG02107	Gamma - AIP Water pCi/L	Eu-154 Confidence Interval	3/10/2015	NA	pCi/L
GWG02107	Gamma - AIP Water pCi/L	Eu-154 MDA	3/10/2015	1.633 E+01	pCi/L
GWG02107	Gamma - AIP Water pCi/L	Eu-155 Activity	3/10/2015	<MDA	pCi/L
GWG02107	Gamma - AIP Water pCi/L	Eu-155 Confidence Interval	3/10/2015	NA	pCi/L
GWG02107	Gamma - AIP Water pCi/L	Eu-155 MDA	3/10/2015	3.983 E+01	pCi/L
GWG02107	Gamma - AIP Water pCi/L	I-131 Activity	3/10/2015	<MDA	pCi/L
GWG02107	Gamma - AIP Water pCi/L	I-131 Confidence Interval	3/10/2015	NA	pCi/L
GWG02107	Gamma - AIP Water pCi/L	I-131 MDA	3/10/2015	2.299 E+02	pCi/L

Location Description	Analysis	Analyte	Collection Date	Result	Units
GWG02107	Gamma - AIP Water pCi/L	K-40 Activity	3/10/2015	<MDA	pCi/L
GWG02107	Gamma - AIP Water pCi/L	K-40 Confidence Interval	3/10/2015	NA	pCi/L
GWG02107	Gamma - AIP Water pCi/L	K-40 MDA	3/10/2015	1.123 E+02	pCi/L
GWG02107	Gamma - AIP Water pCi/L	Mn-54 Activity	3/10/2015	<MDA	pCi/L
GWG02107	Gamma - AIP Water pCi/L	Mn-54 Confidence Interval	3/10/2015	NA	pCi/L
GWG02107	Gamma - AIP Water pCi/L	Mn-54 MDA	3/10/2015	6.371 E+00	pCi/L
GWG02107	Gamma - AIP Water pCi/L	Na-22 Activity	3/10/2015	<MDA	pCi/L
GWG02107	Gamma - AIP Water pCi/L	Na-22 Confidence Interval	3/10/2015	NA	pCi/L
GWG02107	Gamma - AIP Water pCi/L	Na-22 MDA	3/10/2015	4.494 E+00	pCi/L
GWG02107	Gamma - AIP Water pCi/L	Pb-212 Activity	3/10/2015	<MDA	pCi/L
GWG02107	Gamma - AIP Water pCi/L	Pb-212 Confidence Interval	3/10/2015	NA	pCi/L
GWG02107	Gamma - AIP Water pCi/L	Pb-212 MDA	3/10/2015	1.424 E+01	pCi/L
GWG02107	Gamma - AIP Water pCi/L	Pb-214 Activity	3/10/2015	<MDA	pCi/L
GWG02107	Gamma - AIP Water pCi/L	Pb-214 Confidence Interval	3/10/2015	NA	pCi/L
GWG02107	Gamma - AIP Water pCi/L	Pb-214 MDA	3/10/2015	1.482 E+01	pCi/L
GWG02107	Gamma - AIP Water pCi/L	Ra-226 Activity	3/10/2015	<MDA	pCi/L
GWG02107	Gamma - AIP Water pCi/L	Ra-226 Confidence Interval	3/10/2015	NA	pCi/L
GWG02107	Gamma - AIP Water pCi/L	Ra-226 MDA	3/10/2015	1.845 E+02	pCi/L
GWG02107	Gamma - AIP Water pCi/L	Ru-103 Activity	3/10/2015	<MDA	pCi/L
GWG02107	Gamma - AIP Water pCi/L	Ru-103 Confidence Interval	3/10/2015	NA	pCi/L
GWG02107	Gamma - AIP Water pCi/L	Ru-103 MDA	3/10/2015	1.331 E+01	pCi/L
GWG02107	Gamma - AIP Water pCi/L	Sb-125 Activity	3/10/2015	<MDA	pCi/L
GWG02107	Gamma - AIP Water pCi/L	Sb-125 Confidence Interval	3/10/2015	NA	pCi/L
GWG02107	Gamma - AIP Water pCi/L	Sb-125 MDA	3/10/2015	1.832 E+01	pCi/L
GWG02107	Gamma - AIP Water pCi/L	Th-234 Activity	3/10/2015	<MDA	pCi/L
GWG02107	Gamma - AIP Water pCi/L	Th-234 Confidence Interval	3/10/2015	NA	pCi/L
GWG02107	Gamma - AIP Water pCi/L	Th-234 MDA	3/10/2015	2.112 E+02	pCi/L
GWG02107	Gamma - AIP Water pCi/L	Y-88 Activity	3/10/2015	<MDA	pCi/L
GWG02107	Gamma - AIP Water pCi/L	Y-88 Confidence Interval	3/10/2015	NA	pCi/L
GWG02107	Gamma - AIP Water pCi/L	Y-88 MDA	3/10/2015	6.272 E+00	pCi/L
GWG02107	Gamma - AIP Water pCi/L	Zn-65 Activity	3/10/2015	<MDA	pCi/L
GWG02107	Gamma - AIP Water pCi/L	Zn-65 Confidence Interval	3/10/2015	NA	pCi/L
GWG02107	Gamma - AIP Water pCi/L	Zn-65 MDA	3/10/2015	1.586 E+01	pCi/L
GWG02107	Gamma - AIP Water pCi/L	Zr-95 Activity	3/10/2015	<MDA	pCi/L
GWG02107	Gamma - AIP Water pCi/L	Zr-95 Confidence Interval	3/10/2015	NA	pCi/L
GWG02107	Gamma - AIP Water pCi/L	Zr-95 MDA	3/10/2015	1.620 E+01	pCi/L
GWG02154	Gamma - AIP Water pCi/L	Ac-228 Activity	3/10/2015	<MDA	pCi/L
GWG02154	Gamma - AIP Water pCi/L	Ac-228 Confidence Interval	3/10/2015	NA	pCi/L
GWG02154	Gamma - AIP Water pCi/L	Ac-228 MDA	3/10/2015	2.663 E+01	pCi/L
GWG02154	Gamma - AIP Water pCi/L	Am-241 Activity	3/10/2015	<MDA	pCi/L
GWG02154	Gamma - AIP Water pCi/L	Am-241 Confidence Interval	3/10/2015	NA	pCi/L
GWG02154	Gamma - AIP Water pCi/L	Am-241 MDA	3/10/2015	1.449 E+02	pCi/L
GWG02154	Gamma - AIP Water pCi/L	Be-7 Activity	3/10/2015	<MDA	pCi/L
GWG02154	Gamma - AIP Water pCi/L	Be-7 Confidence Interval	3/10/2015	NA	pCi/L

Location Description	Analysis	Analyte	Collection Date	Result	Units
GWG02154	Gamma - AIP Water pCi/L	Be-7 MDA	3/10/2015	9.340 E+01	pCi/L
GWG02154	Gamma - AIP Water pCi/L	Ce-144 Activity	3/10/2015	<MDA	pCi/L
GWG02154	Gamma - AIP Water pCi/L	Ce-144 Confidence Interval	3/10/2015	NA	pCi/L
GWG02154	Gamma - AIP Water pCi/L	Ce-144 MDA	3/10/2015	7.236 E+01	pCi/L
GWG02154	Gamma - AIP Water pCi/L	Co-58 Activity	3/10/2015	<MDA	pCi/L
GWG02154	Gamma - AIP Water pCi/L	Co-58 Confidence Interval	3/10/2015	NA	pCi/L
GWG02154	Gamma - AIP Water pCi/L	Co-58 MDA	3/10/2015	8.972 E+00	pCi/L
GWG02154	Gamma - AIP Water pCi/L	Co-60 Activity	3/10/2015	<MDA	pCi/L
GWG02154	Gamma - AIP Water pCi/L	Co-60 Confidence Interval	3/10/2015	NA	pCi/L
GWG02154	Gamma - AIP Water pCi/L	Co-60 MDA	3/10/2015	5.307 E+00	pCi/L
GWG02154	Gamma - AIP Water pCi/L	Cs-134 Activity	3/10/2015	<MDA	pCi/L
GWG02154	Gamma - AIP Water pCi/L	Cs-134 Confidence Interval	3/10/2015	NA	pCi/L
GWG02154	Gamma - AIP Water pCi/L	Cs-134 MDA	3/10/2015	6.402 E+00	pCi/L
GWG02154	Gamma - AIP Water pCi/L	Cs-137 Activity	3/10/2015	<MDA	pCi/L
GWG02154	Gamma - AIP Water pCi/L	Cs-137 Confidence Interval	3/10/2015	NA	pCi/L
GWG02154	Gamma - AIP Water pCi/L	Cs-137 MDA	3/10/2015	7.189 E+00	pCi/L
GWG02154	Gamma - AIP Water pCi/L	Eu-152 Activity	3/10/2015	<MDA	pCi/L
GWG02154	Gamma - AIP Water pCi/L	Eu-152 Confidence Interval	3/10/2015	NA	pCi/L
GWG02154	Gamma - AIP Water pCi/L	Eu-152 MDA	3/10/2015	2.049 E+01	pCi/L
GWG02154	Gamma - AIP Water pCi/L	Eu-154 Activity	3/10/2015	<MDA	pCi/L
GWG02154	Gamma - AIP Water pCi/L	Eu-154 Confidence Interval	3/10/2015	NA	pCi/L
GWG02154	Gamma - AIP Water pCi/L	Eu-154 MDA	3/10/2015	1.587 E+01	pCi/L
GWG02154	Gamma - AIP Water pCi/L	Eu-155 Activity	3/10/2015	<MDA	pCi/L
GWG02154	Gamma - AIP Water pCi/L	Eu-155 Confidence Interval	3/10/2015	NA	pCi/L
GWG02154	Gamma - AIP Water pCi/L	Eu-155 MDA	3/10/2015	3.963 E+01	pCi/L
GWG02154	Gamma - AIP Water pCi/L	I-131 Activity	3/10/2015	<MDA	pCi/L
GWG02154	Gamma - AIP Water pCi/L	I-131 Confidence Interval	3/10/2015	NA	pCi/L
GWG02154	Gamma - AIP Water pCi/L	I-131 MDA	3/10/2015	2.526 E+02	pCi/L
GWG02154	Gamma - AIP Water pCi/L	K-40 Activity	3/10/2015	<MDA	pCi/L
GWG02154	Gamma - AIP Water pCi/L	K-40 Confidence Interval	3/10/2015	NA	pCi/L
GWG02154	Gamma - AIP Water pCi/L	K-40 MDA	3/10/2015	1.123 E+02	pCi/L
GWG02154	Gamma - AIP Water pCi/L	Mn-54 Activity	3/10/2015	<MDA	pCi/L
GWG02154	Gamma - AIP Water pCi/L	Mn-54 Confidence Interval	3/10/2015	NA	pCi/L
GWG02154	Gamma - AIP Water pCi/L	Mn-54 MDA	3/10/2015	6.174 E+00	pCi/L
GWG02154	Gamma - AIP Water pCi/L	Na-22 Activity	3/10/2015	<MDA	pCi/L
GWG02154	Gamma - AIP Water pCi/L	Na-22 Confidence Interval	3/10/2015	NA	pCi/L
GWG02154	Gamma - AIP Water pCi/L	Na-22 MDA	3/10/2015	4.497 E+00	pCi/L
GWG02154	Gamma - AIP Water pCi/L	Pb-212 Activity	3/10/2015	<MDA	pCi/L
GWG02154	Gamma - AIP Water pCi/L	Pb-212 Confidence Interval	3/10/2015	NA	pCi/L
GWG02154	Gamma - AIP Water pCi/L	Pb-212 MDA	3/10/2015	1.474 E+01	pCi/L
GWG02154	Gamma - AIP Water pCi/L	Pb-214 Activity	3/10/2015	<MDA	pCi/L
GWG02154	Gamma - AIP Water pCi/L	Pb-214 Confidence Interval	3/10/2015	NA	pCi/L
GWG02154	Gamma - AIP Water pCi/L	Pb-214 MDA	3/10/2015	1.502 E+01	pCi/L
GWG02154	Gamma - AIP Water pCi/L	Ra-226 Activity	3/10/2015	<MDA	pCi/L

Location Description	Analysis	Analyte	Collection Date	Result	Units
GWG02154	Gamma - AIP Water pCi/L	Ra-226 Confidence Interval	3/10/2015	NA	pCi/L
GWG02154	Gamma - AIP Water pCi/L	Ra-226 MDA	3/10/2015	1.893 E+02	pCi/L
GWG02154	Gamma - AIP Water pCi/L	Ru-103 Activity	3/10/2015	<MDA	pCi/L
GWG02154	Gamma - AIP Water pCi/L	Ru-103 Confidence Interval	3/10/2015	NA	pCi/L
GWG02154	Gamma - AIP Water pCi/L	Ru-103 MDA	3/10/2015	1.304 E+01	pCi/L
GWG02154	Gamma - AIP Water pCi/L	Sb-125 Activity	3/10/2015	<MDA	pCi/L
GWG02154	Gamma - AIP Water pCi/L	Sb-125 Confidence Interval	3/10/2015	NA	pCi/L
GWG02154	Gamma - AIP Water pCi/L	Sb-125 MDA	3/10/2015	1.957 E+01	pCi/L
GWG02154	Gamma - AIP Water pCi/L	Th-234 Activity	3/10/2015	<MDA	pCi/L
GWG02154	Gamma - AIP Water pCi/L	Th-234 Confidence Interval	3/10/2015	NA	pCi/L
GWG02154	Gamma - AIP Water pCi/L	Th-234 MDA	3/10/2015	2.128 E+02	pCi/L
GWG02154	Gamma - AIP Water pCi/L	Y-88 Activity	3/10/2015	<MDA	pCi/L
GWG02154	Gamma - AIP Water pCi/L	Y-88 Confidence Interval	3/10/2015	NA	pCi/L
GWG02154	Gamma - AIP Water pCi/L	Y-88 MDA	3/10/2015	5.964 E+00	pCi/L
GWG02154	Gamma - AIP Water pCi/L	Zn-65 Activity	3/10/2015	<MDA	pCi/L
GWG02154	Gamma - AIP Water pCi/L	Zn-65 Confidence Interval	3/10/2015	NA	pCi/L
GWG02154	Gamma - AIP Water pCi/L	Zn-65 MDA	3/10/2015	1.337 E+01	pCi/L
GWG02154	Gamma - AIP Water pCi/L	Zr-95 Activity	3/10/2015	<MDA	pCi/L
GWG02154	Gamma - AIP Water pCi/L	Zr-95 Confidence Interval	3/10/2015	NA	pCi/L
GWG02154	Gamma - AIP Water pCi/L	Zr-95 MDA	3/10/2015	1.693 E+01	pCi/L
GWG02206	Gamma - AIP Water pCi/L	Ac-228 Activity	3/10/2015	<MDA	pCi/L
GWG02206	Gamma - AIP Water pCi/L	Ac-228 Confidence Interval	3/10/2015	NA	pCi/L
GWG02206	Gamma - AIP Water pCi/L	Ac-228 MDA	3/10/2015	2.926 E+01	pCi/L
GWG02206	Gamma - AIP Water pCi/L	Am-241 Activity	3/10/2015	<MDA	pCi/L
GWG02206	Gamma - AIP Water pCi/L	Am-241 Confidence Interval	3/10/2015	NA	pCi/L
GWG02206	Gamma - AIP Water pCi/L	Am-241 MDA	3/10/2015	1.618 E+02	pCi/L
GWG02206	Gamma - AIP Water pCi/L	Be-7 Activity	3/10/2015	<MDA	pCi/L
GWG02206	Gamma - AIP Water pCi/L	Be-7 Confidence Interval	3/10/2015	NA	pCi/L
GWG02206	Gamma - AIP Water pCi/L	Be-7 MDA	3/10/2015	1.103 E+02	pCi/L
GWG02206	Gamma - AIP Water pCi/L	Ce-144 Activity	3/10/2015	<MDA	pCi/L
GWG02206	Gamma - AIP Water pCi/L	Ce-144 Confidence Interval	3/10/2015	NA	pCi/L
GWG02206	Gamma - AIP Water pCi/L	Ce-144 MDA	3/10/2015	8.356 E+01	pCi/L
GWG02206	Gamma - AIP Water pCi/L	Co-58 Activity	3/10/2015	<MDA	pCi/L
GWG02206	Gamma - AIP Water pCi/L	Co-58 Confidence Interval	3/10/2015	NA	pCi/L
GWG02206	Gamma - AIP Water pCi/L	Co-58 MDA	3/10/2015	1.061 E+01	pCi/L
GWG02206	Gamma - AIP Water pCi/L	Co-60 Activity	3/10/2015	<MDA	pCi/L
GWG02206	Gamma - AIP Water pCi/L	Co-60 Confidence Interval	3/10/2015	NA	pCi/L
GWG02206	Gamma - AIP Water pCi/L	Co-60 MDA	3/10/2015	6.929 E+00	pCi/L
GWG02206	Gamma - AIP Water pCi/L	Cs-134 Activity	3/10/2015	<MDA	pCi/L
GWG02206	Gamma - AIP Water pCi/L	Cs-134 Confidence Interval	3/10/2015	NA	pCi/L
GWG02206	Gamma - AIP Water pCi/L	Cs-134 MDA	3/10/2015	7.638 E+00	pCi/L
GWG02206	Gamma - AIP Water pCi/L	Cs-137 Activity	3/10/2015	<MDA	pCi/L
GWG02206	Gamma - AIP Water pCi/L	Cs-137 Confidence Interval	3/10/2015	NA	pCi/L
GWG02206	Gamma - AIP Water pCi/L	Cs-137 MDA	3/10/2015	8.039 E+00	pCi/L

Location Description	Analysis	Analyte	Collection Date	Result	Units
GWG02206	Gamma - AIP Water pCi/L	Eu-152 Activity	3/10/2015	<MDA	pCi/L
GWG02206	Gamma - AIP Water pCi/L	Eu-152 Confidence Interval	3/10/2015	NA	pCi/L
GWG02206	Gamma - AIP Water pCi/L	Eu-152 MDA	3/10/2015	2.455 E+01	pCi/L
GWG02206	Gamma - AIP Water pCi/L	Eu-154 Activity	3/10/2015	<MDA	pCi/L
GWG02206	Gamma - AIP Water pCi/L	Eu-154 Confidence Interval	3/10/2015	NA	pCi/L
GWG02206	Gamma - AIP Water pCi/L	Eu-154 MDA	3/10/2015	2.145 E+01	pCi/L
GWG02206	Gamma - AIP Water pCi/L	Eu-155 Activity	3/10/2015	<MDA	pCi/L
GWG02206	Gamma - AIP Water pCi/L	Eu-155 Confidence Interval	3/10/2015	NA	pCi/L
GWG02206	Gamma - AIP Water pCi/L	Eu-155 MDA	3/10/2015	4.515 E+01	pCi/L
GWG02206	Gamma - AIP Water pCi/L	I-131 Activity	3/10/2015	<MDA	pCi/L
GWG02206	Gamma - AIP Water pCi/L	I-131 Confidence Interval	3/10/2015	NA	pCi/L
GWG02206	Gamma - AIP Water pCi/L	I-131 MDA	3/10/2015	3.221 E+02	pCi/L
GWG02206	Gamma - AIP Water pCi/L	K-40 Activity	3/10/2015	<MDA	pCi/L
GWG02206	Gamma - AIP Water pCi/L	K-40 Confidence Interval	3/10/2015	NA	pCi/L
GWG02206	Gamma - AIP Water pCi/L	K-40 MDA	3/10/2015	1.397 E+02	pCi/L
GWG02206	Gamma - AIP Water pCi/L	Mn-54 Activity	3/10/2015	<MDA	pCi/L
GWG02206	Gamma - AIP Water pCi/L	Mn-54 Confidence Interval	3/10/2015	NA	pCi/L
GWG02206	Gamma - AIP Water pCi/L	Mn-54 MDA	3/10/2015	7.041 E+00	pCi/L
GWG02206	Gamma - AIP Water pCi/L	Na-22 Activity	3/10/2015	<MDA	pCi/L
GWG02206	Gamma - AIP Water pCi/L	Na-22 Confidence Interval	3/10/2015	NA	pCi/L
GWG02206	Gamma - AIP Water pCi/L	Na-22 MDA	3/10/2015	5.128 E+00	pCi/L
GWG02206	Gamma - AIP Water pCi/L	Pb-212 Activity	3/10/2015	<MDA	pCi/L
GWG02206	Gamma - AIP Water pCi/L	Pb-212 Confidence Interval	3/10/2015	NA	pCi/L
GWG02206	Gamma - AIP Water pCi/L	Pb-212 MDA	3/10/2015	1.632 E+01	pCi/L
GWG02206	Gamma - AIP Water pCi/L	Pb-214 Activity	3/10/2015	<MDA	pCi/L
GWG02206	Gamma - AIP Water pCi/L	Pb-214 Confidence Interval	3/10/2015	NA	pCi/L
GWG02206	Gamma - AIP Water pCi/L	Pb-214 MDA	3/10/2015	1.780 E+01	pCi/L
GWG02206	Gamma - AIP Water pCi/L	Ra-226 Activity	3/10/2015	<MDA	pCi/L
GWG02206	Gamma - AIP Water pCi/L	Ra-226 Confidence Interval	3/10/2015	NA	pCi/L
GWG02206	Gamma - AIP Water pCi/L	Ra-226 MDA	3/10/2015	2.163 E+02	pCi/L
GWG02206	Gamma - AIP Water pCi/L	Ru-103 Activity	3/10/2015	<MDA	pCi/L
GWG02206	Gamma - AIP Water pCi/L	Ru-103 Confidence Interval	3/10/2015	NA	pCi/L
GWG02206	Gamma - AIP Water pCi/L	Ru-103 MDA	3/10/2015	1.630 E+01	pCi/L
GWG02206	Gamma - AIP Water pCi/L	Sb-125 Activity	3/10/2015	<MDA	pCi/L
GWG02206	Gamma - AIP Water pCi/L	Sb-125 Confidence Interval	3/10/2015	NA	pCi/L
GWG02206	Gamma - AIP Water pCi/L	Sb-125 MDA	3/10/2015	2.233 E+01	pCi/L
GWG02206	Gamma - AIP Water pCi/L	Th-234 Activity	3/10/2015	<MDA	pCi/L
GWG02206	Gamma - AIP Water pCi/L	Th-234 Confidence Interval	3/10/2015	NA	pCi/L
GWG02206	Gamma - AIP Water pCi/L	Th-234 MDA	3/10/2015	2.496 E+02	pCi/L
GWG02206	Gamma - AIP Water pCi/L	Y-88 Activity	3/10/2015	<MDA	pCi/L
GWG02206	Gamma - AIP Water pCi/L	Y-88 Confidence Interval	3/10/2015	NA	pCi/L
GWG02206	Gamma - AIP Water pCi/L	Y-88 MDA	3/10/2015	8.219 E+00	pCi/L
GWG02206	Gamma - AIP Water pCi/L	Zn-65 Activity	3/10/2015	<MDA	pCi/L
GWG02206	Gamma - AIP Water pCi/L	Zn-65 Confidence Interval	3/10/2015	NA	pCi/L

Location Description	Analysis	Analyte	Collection Date	Result	Units
GWG02206	Gamma - AIP Water pCi/L	Zn-65 MDA	3/10/2015	1.731 E+01	pCi/L
GWG02206	Gamma - AIP Water pCi/L	Zr-95 Activity	3/10/2015	<MDA	pCi/L
GWG02206	Gamma - AIP Water pCi/L	Zr-95 Confidence Interval	3/10/2015	NA	pCi/L
GWG02206	Gamma - AIP Water pCi/L	Zr-95 MDA	3/10/2015	1.979 E+01	pCi/L
GWD00383	Gamma - AIP Water pCi/L	Ac-228 Activity	3/11/2015	<MDA	pCi/L
GWD00383	Gamma - AIP Water pCi/L	Ac-228 Confidence Interval	3/11/2015	NA	pCi/L
GWD00383	Gamma - AIP Water pCi/L	Ac-228 MDA	3/11/2015	2.609 E+01	pCi/L
GWD00383	Gamma - AIP Water pCi/L	Am-241 Activity	3/11/2015	<MDA	pCi/L
GWD00383	Gamma - AIP Water pCi/L	Am-241 Confidence Interval	3/11/2015	NA	pCi/L
GWD00383	Gamma - AIP Water pCi/L	Am-241 MDA	3/11/2015	1.466 E+02	pCi/L
GWD00383	Gamma - AIP Water pCi/L	Be-7 Activity	3/11/2015	<MDA	pCi/L
GWD00383	Gamma - AIP Water pCi/L	Be-7 Confidence Interval	3/11/2015	NA	pCi/L
GWD00383	Gamma - AIP Water pCi/L	Be-7 MDA	3/11/2015	9.490 E+01	pCi/L
GWD00383	Gamma - AIP Water pCi/L	Ce-144 Activity	3/11/2015	<MDA	pCi/L
GWD00383	Gamma - AIP Water pCi/L	Ce-144 Confidence Interval	3/11/2015	NA	pCi/L
GWD00383	Gamma - AIP Water pCi/L	Ce-144 MDA	3/11/2015	7.399 E+01	pCi/L
GWD00383	Gamma - AIP Water pCi/L	Co-58 Activity	3/11/2015	<MDA	pCi/L
GWD00383	Gamma - AIP Water pCi/L	Co-58 Confidence Interval	3/11/2015	NA	pCi/L
GWD00383	Gamma - AIP Water pCi/L	Co-58 MDA	3/11/2015	8.397 E+00	pCi/L
GWD00383	Gamma - AIP Water pCi/L	Co-60 Activity	3/11/2015	<MDA	pCi/L
GWD00383	Gamma - AIP Water pCi/L	Co-60 Confidence Interval	3/11/2015	NA	pCi/L
GWD00383	Gamma - AIP Water pCi/L	Co-60 MDA	3/11/2015	5.679 E+00	pCi/L
GWD00383	Gamma - AIP Water pCi/L	Cs-134 Activity	3/11/2015	<MDA	pCi/L
GWD00383	Gamma - AIP Water pCi/L	Cs-134 Confidence Interval	3/11/2015	NA	pCi/L
GWD00383	Gamma - AIP Water pCi/L	Cs-134 MDA	3/11/2015	6.454 E+00	pCi/L
GWD00383	Gamma - AIP Water pCi/L	Cs-137 Activity	3/11/2015	<MDA	pCi/L
GWD00383	Gamma - AIP Water pCi/L	Cs-137 Confidence Interval	3/11/2015	NA	pCi/L
GWD00383	Gamma - AIP Water pCi/L	Cs-137 MDA	3/11/2015	6.784 E+00	pCi/L
GWD00383	Gamma - AIP Water pCi/L	Eu-152 Activity	3/11/2015	<MDA	pCi/L
GWD00383	Gamma - AIP Water pCi/L	Eu-152 Confidence Interval	3/11/2015	NA	pCi/L
GWD00383	Gamma - AIP Water pCi/L	Eu-152 MDA	3/11/2015	2.081 E+01	pCi/L
GWD00383	Gamma - AIP Water pCi/L	Eu-154 Activity	3/11/2015	<MDA	pCi/L
GWD00383	Gamma - AIP Water pCi/L	Eu-154 Confidence Interval	3/11/2015	NA	pCi/L
GWD00383	Gamma - AIP Water pCi/L	Eu-154 MDA	3/11/2015	1.748 E+01	pCi/L
GWD00383	Gamma - AIP Water pCi/L	Eu-155 Activity	3/11/2015	<MDA	pCi/L
GWD00383	Gamma - AIP Water pCi/L	Eu-155 Confidence Interval	3/11/2015	NA	pCi/L
GWD00383	Gamma - AIP Water pCi/L	Eu-155 MDA	3/11/2015	3.909 E+01	pCi/L
GWD00383	Gamma - AIP Water pCi/L	I-131 Activity	3/11/2015	<MDA	pCi/L
GWD00383	Gamma - AIP Water pCi/L	I-131 Confidence Interval	3/11/2015	NA	pCi/L
GWD00383	Gamma - AIP Water pCi/L	I-131 MDA	3/11/2015	2.842 E+02	pCi/L
GWD00383	Gamma - AIP Water pCi/L	K-40 Activity	3/11/2015	<MDA	pCi/L
GWD00383	Gamma - AIP Water pCi/L	K-40 Confidence Interval	3/11/2015	NA	pCi/L
GWD00383	Gamma - AIP Water pCi/L	K-40 MDA	3/11/2015	1.066 E+02	pCi/L
GWD00383	Gamma - AIP Water pCi/L	Mn-54 Activity	3/11/2015	<MDA	pCi/L

Location Description	Analysis	Analyte	Collection Date	Result	Units
GWD00383	Gamma - AIP Water pCi/L	Mn-54 Confidence Interval	3/11/2015	NA	pCi/L
GWD00383	Gamma - AIP Water pCi/L	Mn-54 MDA	3/11/2015	6.268 E+00	pCi/L
GWD00383	Gamma - AIP Water pCi/L	Na-22 Activity	3/11/2015	<MDA	pCi/L
GWD00383	Gamma - AIP Water pCi/L	Na-22 Confidence Interval	3/11/2015	NA	pCi/L
GWD00383	Gamma - AIP Water pCi/L	Na-22 MDA	3/11/2015	4.688 E+00	pCi/L
GWD00383	Gamma - AIP Water pCi/L	Pb-212 Activity	3/11/2015	<MDA	pCi/L
GWD00383	Gamma - AIP Water pCi/L	Pb-212 Confidence Interval	3/11/2015	NA	pCi/L
GWD00383	Gamma - AIP Water pCi/L	Pb-212 MDA	3/11/2015	1.431 E+01	pCi/L
GWD00383	Gamma - AIP Water pCi/L	Pb-214 Activity	3/11/2015	<MDA	pCi/L
GWD00383	Gamma - AIP Water pCi/L	Pb-214 Confidence Interval	3/11/2015	NA	pCi/L
GWD00383	Gamma - AIP Water pCi/L	Pb-214 MDA	3/11/2015	1.471 E+01	pCi/L
GWD00383	Gamma - AIP Water pCi/L	Ra-226 Activity	3/11/2015	<MDA	pCi/L
GWD00383	Gamma - AIP Water pCi/L	Ra-226 Confidence Interval	3/11/2015	NA	pCi/L
GWD00383	Gamma - AIP Water pCi/L	Ra-226 MDA	3/11/2015	1.879 E+02	pCi/L
GWD00383	Gamma - AIP Water pCi/L	Ru-103 Activity	3/11/2015	<MDA	pCi/L
GWD00383	Gamma - AIP Water pCi/L	Ru-103 Confidence Interval	3/11/2015	NA	pCi/L
GWD00383	Gamma - AIP Water pCi/L	Ru-103 MDA	3/11/2015	1.367 E+01	pCi/L
GWD00383	Gamma - AIP Water pCi/L	Sb-125 Activity	3/11/2015	<MDA	pCi/L
GWD00383	Gamma - AIP Water pCi/L	Sb-125 Confidence Interval	3/11/2015	NA	pCi/L
GWD00383	Gamma - AIP Water pCi/L	Sb-125 MDA	3/11/2015	2.000 E+01	pCi/L
GWD00383	Gamma - AIP Water pCi/L	Th-234 Activity	3/11/2015	<MDA	pCi/L
GWD00383	Gamma - AIP Water pCi/L	Th-234 Confidence Interval	3/11/2015	NA	pCi/L
GWD00383	Gamma - AIP Water pCi/L	Th-234 MDA	3/11/2015	2.162 E+02	pCi/L
GWD00383	Gamma - AIP Water pCi/L	Y-88 Activity	3/11/2015	<MDA	pCi/L
GWD00383	Gamma - AIP Water pCi/L	Y-88 Confidence Interval	3/11/2015	NA	pCi/L
GWD00383	Gamma - AIP Water pCi/L	Y-88 MDA	3/11/2015	6.751 E+00	pCi/L
GWD00383	Gamma - AIP Water pCi/L	Zn-65 Activity	3/11/2015	<MDA	pCi/L
GWD00383	Gamma - AIP Water pCi/L	Zn-65 Confidence Interval	3/11/2015	NA	pCi/L
GWD00383	Gamma - AIP Water pCi/L	Zn-65 MDA	3/11/2015	1.514 E+01	pCi/L
GWD00383	Gamma - AIP Water pCi/L	Zr-95 Activity	3/11/2015	<MDA	pCi/L
GWD00383	Gamma - AIP Water pCi/L	Zr-95 Confidence Interval	3/11/2015	NA	pCi/L
GWD00383	Gamma - AIP Water pCi/L	Zr-95 MDA	3/11/2015	1.681 E+01	pCi/L
GWD02013	Gamma - AIP Water pCi/L	Ac-228 Activity	3/11/2015	<MDA	pCi/L
GWD02013	Gamma - AIP Water pCi/L	Ac-228 Confidence Interval	3/11/2015	NA	pCi/L
GWD02013	Gamma - AIP Water pCi/L	Ac-228 MDA	3/11/2015	2.909 E+01	pCi/L
GWD02013	Gamma - AIP Water pCi/L	Am-241 Activity	3/11/2015	<MDA	pCi/L
GWD02013	Gamma - AIP Water pCi/L	Am-241 Confidence Interval	3/11/2015	NA	pCi/L
GWD02013	Gamma - AIP Water pCi/L	Am-241 MDA	3/11/2015	1.712 E+02	pCi/L
GWD02013	Gamma - AIP Water pCi/L	Be-7 Activity	3/11/2015	<MDA	pCi/L
GWD02013	Gamma - AIP Water pCi/L	Be-7 Confidence Interval	3/11/2015	NA	pCi/L
GWD02013	Gamma - AIP Water pCi/L	Be-7 MDA	3/11/2015	1.040 E+02	pCi/L
GWD02013	Gamma - AIP Water pCi/L	Ce-144 Activity	3/11/2015	<MDA	pCi/L
GWD02013	Gamma - AIP Water pCi/L	Ce-144 Confidence Interval	3/11/2015	NA	pCi/L
GWD02013	Gamma - AIP Water pCi/L	Ce-144 MDA	3/11/2015	8.464 E+01	pCi/L

Location Description	Analysis	Analyte	Collection Date	Result	Units
GWD02013	Gamma - AIP Water pCi/L	Co-58 Activity	3/11/2015	<MDA	pCi/L
GWD02013	Gamma - AIP Water pCi/L	Co-58 Confidence Interval	3/11/2015	NA	pCi/L
GWD02013	Gamma - AIP Water pCi/L	Co-58 MDA	3/11/2015	9.773 E+00	pCi/L
GWD02013	Gamma - AIP Water pCi/L	Co-60 Activity	3/11/2015	<MDA	pCi/L
GWD02013	Gamma - AIP Water pCi/L	Co-60 Confidence Interval	3/11/2015	NA	pCi/L
GWD02013	Gamma - AIP Water pCi/L	Co-60 MDA	3/11/2015	5.960 E+00	pCi/L
GWD02013	Gamma - AIP Water pCi/L	Cs-134 Activity	3/11/2015	<MDA	pCi/L
GWD02013	Gamma - AIP Water pCi/L	Cs-134 Confidence Interval	3/11/2015	NA	pCi/L
GWD02013	Gamma - AIP Water pCi/L	Cs-134 MDA	3/11/2015	7.165 E+00	pCi/L
GWD02013	Gamma - AIP Water pCi/L	Cs-137 Activity	3/11/2015	<MDA	pCi/L
GWD02013	Gamma - AIP Water pCi/L	Cs-137 Confidence Interval	3/11/2015	NA	pCi/L
GWD02013	Gamma - AIP Water pCi/L	Cs-137 MDA	3/11/2015	7.536 E+00	pCi/L
GWD02013	Gamma - AIP Water pCi/L	Eu-152 Activity	3/11/2015	<MDA	pCi/L
GWD02013	Gamma - AIP Water pCi/L	Eu-152 Confidence Interval	3/11/2015	NA	pCi/L
GWD02013	Gamma - AIP Water pCi/L	Eu-152 MDA	3/11/2015	2.397 E+01	pCi/L
GWD02013	Gamma - AIP Water pCi/L	Eu-154 Activity	3/11/2015	<MDA	pCi/L
GWD02013	Gamma - AIP Water pCi/L	Eu-154 Confidence Interval	3/11/2015	NA	pCi/L
GWD02013	Gamma - AIP Water pCi/L	Eu-154 MDA	3/11/2015	2.077 E+01	pCi/L
GWD02013	Gamma - AIP Water pCi/L	Eu-155 Activity	3/11/2015	<MDA	pCi/L
GWD02013	Gamma - AIP Water pCi/L	Eu-155 Confidence Interval	3/11/2015	NA	pCi/L
GWD02013	Gamma - AIP Water pCi/L	Eu-155 MDA	3/11/2015	4.575 E+01	pCi/L
GWD02013	Gamma - AIP Water pCi/L	I-131 Activity	3/11/2015	<MDA	pCi/L
GWD02013	Gamma - AIP Water pCi/L	I-131 Confidence Interval	3/11/2015	NA	pCi/L
GWD02013	Gamma - AIP Water pCi/L	I-131 MDA	3/11/2015	3.047 E+02	pCi/L
GWD02013	Gamma - AIP Water pCi/L	K-40 Activity	3/11/2015	<MDA	pCi/L
GWD02013	Gamma - AIP Water pCi/L	K-40 Confidence Interval	3/11/2015	NA	pCi/L
GWD02013	Gamma - AIP Water pCi/L	K-40 MDA	3/11/2015	1.280 E+02	pCi/L
GWD02013	Gamma - AIP Water pCi/L	Mn-54 Activity	3/11/2015	<MDA	pCi/L
GWD02013	Gamma - AIP Water pCi/L	Mn-54 Confidence Interval	3/11/2015	NA	pCi/L
GWD02013	Gamma - AIP Water pCi/L	Mn-54 MDA	3/11/2015	7.434 E+00	pCi/L
GWD02013	Gamma - AIP Water pCi/L	Na-22 Activity	3/11/2015	<MDA	pCi/L
GWD02013	Gamma - AIP Water pCi/L	Na-22 Confidence Interval	3/11/2015	NA	pCi/L
GWD02013	Gamma - AIP Water pCi/L	Na-22 MDA	3/11/2015	5.362 E+00	pCi/L
GWD02013	Gamma - AIP Water pCi/L	Pb-212 Activity	3/11/2015	<MDA	pCi/L
GWD02013	Gamma - AIP Water pCi/L	Pb-212 Confidence Interval	3/11/2015	NA	pCi/L
GWD02013	Gamma - AIP Water pCi/L	Pb-212 MDA	3/11/2015	1.652 E+01	pCi/L
GWD02013	Gamma - AIP Water pCi/L	Pb-214 Activity	3/11/2015	<MDA	pCi/L
GWD02013	Gamma - AIP Water pCi/L	Pb-214 Confidence Interval	3/11/2015	NA	pCi/L
GWD02013	Gamma - AIP Water pCi/L	Pb-214 MDA	3/11/2015	1.684 E+01	pCi/L
GWD02013	Gamma - AIP Water pCi/L	Ra-226 Activity	3/11/2015	<MDA	pCi/L
GWD02013	Gamma - AIP Water pCi/L	Ra-226 Confidence Interval	3/11/2015	NA	pCi/L
GWD02013	Gamma - AIP Water pCi/L	Ra-226 MDA	3/11/2015	2.229 E+02	pCi/L
GWD02013	Gamma - AIP Water pCi/L	Ru-103 Activity	3/11/2015	<MDA	pCi/L
GWD02013	Gamma - AIP Water pCi/L	Ru-103 Confidence Interval	3/11/2015	NA	pCi/L



Location Description	Analysis	Analyte	Collection Date	Result	Units
GWD02013	Gamma - AIP Water pCi/L	Ru-103 MDA	3/11/2015	1.565 E+01	pCi/L
GWD02013	Gamma - AIP Water pCi/L	Sb-125 Activity	3/11/2015	<MDA	pCi/L
GWD02013	Gamma - AIP Water pCi/L	Sb-125 Confidence Interval	3/11/2015	NA	pCi/L
GWD02013	Gamma - AIP Water pCi/L	Sb-125 MDA	3/11/2015	2.286 E+01	pCi/L
GWD02013	Gamma - AIP Water pCi/L	Th-234 Activity	3/11/2015	<MDA	pCi/L
GWD02013	Gamma - AIP Water pCi/L	Th-234 Confidence Interval	3/11/2015	NA	pCi/L
GWD02013	Gamma - AIP Water pCi/L	Th-234 MDA	3/11/2015	2.465 E+02	pCi/L
GWD02013	Gamma - AIP Water pCi/L	Y-88 Activity	3/11/2015	<MDA	pCi/L
GWD02013	Gamma - AIP Water pCi/L	Y-88 Confidence Interval	3/11/2015	NA	pCi/L
GWD02013	Gamma - AIP Water pCi/L	Y-88 MDA	3/11/2015	6.435 E+00	pCi/L
GWD02013	Gamma - AIP Water pCi/L	Zn-65 Activity	3/11/2015	<MDA	pCi/L
GWD02013	Gamma - AIP Water pCi/L	Zn-65 Confidence Interval	3/11/2015	NA	pCi/L
GWD02013	Gamma - AIP Water pCi/L	Zn-65 MDA	3/11/2015	1.702 E+01	pCi/L
GWD02013	Gamma - AIP Water pCi/L	Zr-95 Activity	3/11/2015	<MDA	pCi/L
GWD02013	Gamma - AIP Water pCi/L	Zr-95 Confidence Interval	3/11/2015	NA	pCi/L
GWD02013	Gamma - AIP Water pCi/L	Zr-95 MDA	3/11/2015	2.083 E+01	pCi/L
GWG02111	Gamma - AIP Water pCi/L	Ac-228 Activity	3/11/2015	<MDA	pCi/L
GWG02111	Gamma - AIP Water pCi/L	Ac-228 Confidence Interval	3/11/2015	NA	pCi/L
GWG02111	Gamma - AIP Water pCi/L	Ac-228 MDA	3/11/2015	2.887 E+01	pCi/L
GWG02111	Gamma - AIP Water pCi/L	Am-241 Activity	3/11/2015	<MDA	pCi/L
GWG02111	Gamma - AIP Water pCi/L	Am-241 Confidence Interval	3/11/2015	NA	pCi/L
GWG02111	Gamma - AIP Water pCi/L	Am-241 MDA	3/11/2015	1.649 E+02	pCi/L
GWG02111	Gamma - AIP Water pCi/L	Be-7 Activity	3/11/2015	<MDA	pCi/L
GWG02111	Gamma - AIP Water pCi/L	Be-7 Confidence Interval	3/11/2015	NA	pCi/L
GWG02111	Gamma - AIP Water pCi/L	Be-7 MDA	3/11/2015	1.125 E+02	pCi/L
GWG02111	Gamma - AIP Water pCi/L	Ce-144 Activity	3/11/2015	<MDA	pCi/L
GWG02111	Gamma - AIP Water pCi/L	Ce-144 Confidence Interval	3/11/2015	NA	pCi/L
GWG02111	Gamma - AIP Water pCi/L	Ce-144 MDA	3/11/2015	8.386 E+01	pCi/L
GWG02111	Gamma - AIP Water pCi/L	Co-58 Activity	3/11/2015	<MDA	pCi/L
GWG02111	Gamma - AIP Water pCi/L	Co-58 Confidence Interval	3/11/2015	NA	pCi/L
GWG02111	Gamma - AIP Water pCi/L	Co-58 MDA	3/11/2015	1.012 E+01	pCi/L
GWG02111	Gamma - AIP Water pCi/L	Co-60 Activity	3/11/2015	<MDA	pCi/L
GWG02111	Gamma - AIP Water pCi/L	Co-60 Confidence Interval	3/11/2015	NA	pCi/L
GWG02111	Gamma - AIP Water pCi/L	Co-60 MDA	3/11/2015	6.648 E+00	pCi/L
GWG02111	Gamma - AIP Water pCi/L	Cs-134 Activity	3/11/2015	<MDA	pCi/L
GWG02111	Gamma - AIP Water pCi/L	Cs-134 Confidence Interval	3/11/2015	NA	pCi/L
GWG02111	Gamma - AIP Water pCi/L	Cs-134 MDA	3/11/2015	7.008 E+00	pCi/L
GWG02111	Gamma - AIP Water pCi/L	Cs-137 Activity	3/11/2015	<MDA	pCi/L
GWG02111	Gamma - AIP Water pCi/L	Cs-137 Confidence Interval	3/11/2015	NA	pCi/L
GWG02111	Gamma - AIP Water pCi/L	Cs-137 MDA	3/11/2015	8.048 E+00	pCi/L
GWG02111	Gamma - AIP Water pCi/L	Eu-152 Activity	3/11/2015	<MDA	pCi/L
GWG02111	Gamma - AIP Water pCi/L	Eu-152 Confidence Interval	3/11/2015	NA	pCi/L
GWG02111	Gamma - AIP Water pCi/L	Eu-152 MDA	3/11/2015	2.422 E+01	pCi/L
GWG02111	Gamma - AIP Water pCi/L	Eu-154 Activity	3/11/2015	<MDA	pCi/L

Location Description	Analysis	Analyte	Collection Date	Result	Units
GWG02111	Gamma - AIP Water pCi/L	Eu-154 Confidence Interval	3/11/2015	NA	pCi/L
GWG02111	Gamma - AIP Water pCi/L	Eu-154 MDA	3/11/2015	1.842 E+01	pCi/L
GWG02111	Gamma - AIP Water pCi/L	Eu-155 Activity	3/11/2015	<MDA	pCi/L
GWG02111	Gamma - AIP Water pCi/L	Eu-155 Confidence Interval	3/11/2015	NA	pCi/L
GWG02111	Gamma - AIP Water pCi/L	Eu-155 MDA	3/11/2015	4.567 E+01	pCi/L
GWG02111	Gamma - AIP Water pCi/L	I-131 Activity	3/11/2015	<MDA	pCi/L
GWG02111	Gamma - AIP Water pCi/L	I-131 Confidence Interval	3/11/2015	NA	pCi/L
GWG02111	Gamma - AIP Water pCi/L	I-131 MDA	3/11/2015	3.411 E+02	pCi/L
GWG02111	Gamma - AIP Water pCi/L	K-40 Activity	3/11/2015	<MDA	pCi/L
GWG02111	Gamma - AIP Water pCi/L	K-40 Confidence Interval	3/11/2015	NA	pCi/L
GWG02111	Gamma - AIP Water pCi/L	K-40 MDA	3/11/2015	1.245 E+02	pCi/L
GWG02111	Gamma - AIP Water pCi/L	Mn-54 Activity	3/11/2015	<MDA	pCi/L
GWG02111	Gamma - AIP Water pCi/L	Mn-54 Confidence Interval	3/11/2015	NA	pCi/L
GWG02111	Gamma - AIP Water pCi/L	Mn-54 MDA	3/11/2015	6.713 E+00	pCi/L
GWG02111	Gamma - AIP Water pCi/L	Na-22 Activity	3/11/2015	<MDA	pCi/L
GWG02111	Gamma - AIP Water pCi/L	Na-22 Confidence Interval	3/11/2015	NA	pCi/L
GWG02111	Gamma - AIP Water pCi/L	Na-22 MDA	3/11/2015	4.905 E+00	pCi/L
GWG02111	Gamma - AIP Water pCi/L	Pb-212 Activity	3/11/2015	<MDA	pCi/L
GWG02111	Gamma - AIP Water pCi/L	Pb-212 Confidence Interval	3/11/2015	NA	pCi/L
GWG02111	Gamma - AIP Water pCi/L	Pb-212 MDA	3/11/2015	1.655 E+01	pCi/L
GWG02111	Gamma - AIP Water pCi/L	Pb-214 Activity	3/11/2015	<MDA	pCi/L
GWG02111	Gamma - AIP Water pCi/L	Pb-214 Confidence Interval	3/11/2015	NA	pCi/L
GWG02111	Gamma - AIP Water pCi/L	Pb-214 MDA	3/11/2015	1.604 E+01	pCi/L
GWG02111	Gamma - AIP Water pCi/L	Ra-226 Activity	3/11/2015	<MDA	pCi/L
GWG02111	Gamma - AIP Water pCi/L	Ra-226 Confidence Interval	3/11/2015	NA	pCi/L
GWG02111	Gamma - AIP Water pCi/L	Ra-226 MDA	3/11/2015	2.161 E+02	pCi/L
GWG02111	Gamma - AIP Water pCi/L	Ru-103 Activity	3/11/2015	<MDA	pCi/L
GWG02111	Gamma - AIP Water pCi/L	Ru-103 Confidence Interval	3/11/2015	NA	pCi/L
GWG02111	Gamma - AIP Water pCi/L	Ru-103 MDA	3/11/2015	1.461 E+01	pCi/L
GWG02111	Gamma - AIP Water pCi/L	Sb-125 Activity	3/11/2015	<MDA	pCi/L
GWG02111	Gamma - AIP Water pCi/L	Sb-125 Confidence Interval	3/11/2015	NA	pCi/L
GWG02111	Gamma - AIP Water pCi/L	Sb-125 MDA	3/11/2015	2.197 E+01	pCi/L
GWG02111	Gamma - AIP Water pCi/L	Th-234 Activity	3/11/2015	<MDA	pCi/L
GWG02111	Gamma - AIP Water pCi/L	Th-234 Confidence Interval	3/11/2015	NA	pCi/L
GWG02111	Gamma - AIP Water pCi/L	Th-234 MDA	3/11/2015	2.424 E+02	pCi/L
GWG02111	Gamma - AIP Water pCi/L	Y-88 Activity	3/11/2015	<MDA	pCi/L
GWG02111	Gamma - AIP Water pCi/L	Y-88 Confidence Interval	3/11/2015	NA	pCi/L
GWG02111	Gamma - AIP Water pCi/L	Y-88 MDA	3/11/2015	8.002 E+00	pCi/L
GWG02111	Gamma - AIP Water pCi/L	Zn-65 Activity	3/11/2015	<MDA	pCi/L
GWG02111	Gamma - AIP Water pCi/L	Zn-65 Confidence Interval	3/11/2015	NA	pCi/L
GWG02111	Gamma - AIP Water pCi/L	Zn-65 MDA	3/11/2015	1.750 E+01	pCi/L
GWG02111	Gamma - AIP Water pCi/L	Zr-95 Activity	3/11/2015	<MDA	pCi/L
GWG02111	Gamma - AIP Water pCi/L	Zr-95 Confidence Interval	3/11/2015	NA	pCi/L
GWG02111	Gamma - AIP Water pCi/L	Zr-95 MDA	3/11/2015	1.941 E+01	pCi/L

Location Description	Analysis	Analyte	Collection Date	Result	Units
GW102001	Gamma - AIP Water pCi/L	Ac-228 Activity	3/11/2015	<MDA	pCi/L
GW102001	Gamma - AIP Water pCi/L	Ac-228 Confidence Interval	3/11/2015	NA	pCi/L
GW102001	Gamma - AIP Water pCi/L	Ac-228 MDA	3/11/2015	2.926 E+01	pCi/L
GW102001	Gamma - AIP Water pCi/L	Am-241 Activity	3/11/2015	<MDA	pCi/L
GW102001	Gamma - AIP Water pCi/L	Am-241 Confidence Interval	3/11/2015	NA	pCi/L
GW102001	Gamma - AIP Water pCi/L	Am-241 MDA	3/11/2015	1.670 E+02	pCi/L
GW102001	Gamma - AIP Water pCi/L	Be-7 Activity	3/11/2015	<MDA	pCi/L
GW102001	Gamma - AIP Water pCi/L	Be-7 Confidence Interval	3/11/2015	NA	pCi/L
GW102001	Gamma - AIP Water pCi/L	Be-7 MDA	3/11/2015	1.016 E+02	pCi/L
GW102001	Gamma - AIP Water pCi/L	Ce-144 Activity	3/11/2015	<MDA	pCi/L
GW102001	Gamma - AIP Water pCi/L	Ce-144 Confidence Interval	3/11/2015	NA	pCi/L
GW102001	Gamma - AIP Water pCi/L	Ce-144 MDA	3/11/2015	8.577 E+01	pCi/L
GW102001	Gamma - AIP Water pCi/L	Co-58 Activity	3/11/2015	<MDA	pCi/L
GW102001	Gamma - AIP Water pCi/L	Co-58 Confidence Interval	3/11/2015	NA	pCi/L
GW102001	Gamma - AIP Water pCi/L	Co-58 MDA	3/11/2015	1.020 E+01	pCi/L
GW102001	Gamma - AIP Water pCi/L	Co-60 Activity	3/11/2015	<MDA	pCi/L
GW102001	Gamma - AIP Water pCi/L	Co-60 Confidence Interval	3/11/2015	NA	pCi/L
GW102001	Gamma - AIP Water pCi/L	Co-60 MDA	3/11/2015	6.709 E+00	pCi/L
GW102001	Gamma - AIP Water pCi/L	Cs-134 Activity	3/11/2015	<MDA	pCi/L
GW102001	Gamma - AIP Water pCi/L	Cs-134 Confidence Interval	3/11/2015	NA	pCi/L
GW102001	Gamma - AIP Water pCi/L	Cs-134 MDA	3/11/2015	7.189 E+00	pCi/L
GW102001	Gamma - AIP Water pCi/L	Cs-137 Activity	3/11/2015	<MDA	pCi/L
GW102001	Gamma - AIP Water pCi/L	Cs-137 Confidence Interval	3/11/2015	NA	pCi/L
GW102001	Gamma - AIP Water pCi/L	Cs-137 MDA	3/11/2015	7.401 E+00	pCi/L
GW102001	Gamma - AIP Water pCi/L	Eu-152 Activity	3/11/2015	<MDA	pCi/L
GW102001	Gamma - AIP Water pCi/L	Eu-152 Confidence Interval	3/11/2015	NA	pCi/L
GW102001	Gamma - AIP Water pCi/L	Eu-152 MDA	3/11/2015	2.393 E+01	pCi/L
GW102001	Gamma - AIP Water pCi/L	Eu-154 Activity	3/11/2015	<MDA	pCi/L
GW102001	Gamma - AIP Water pCi/L	Eu-154 Confidence Interval	3/11/2015	NA	pCi/L
GW102001	Gamma - AIP Water pCi/L	Eu-154 MDA	3/11/2015	2.002 E+01	pCi/L
GW102001	Gamma - AIP Water pCi/L	Eu-155 Activity	3/11/2015	<MDA	pCi/L
GW102001	Gamma - AIP Water pCi/L	Eu-155 Confidence Interval	3/11/2015	NA	pCi/L
GW102001	Gamma - AIP Water pCi/L	Eu-155 MDA	3/11/2015	4.629 E+01	pCi/L
GW102001	Gamma - AIP Water pCi/L	I-131 Activity	3/11/2015	<MDA	pCi/L
GW102001	Gamma - AIP Water pCi/L	I-131 Confidence Interval	3/11/2015	NA	pCi/L
GW102001	Gamma - AIP Water pCi/L	I-131 MDA	3/11/2015	3.040 E+02	pCi/L
GW102001	Gamma - AIP Water pCi/L	K-40 Activity	3/11/2015	<MDA	pCi/L
GW102001	Gamma - AIP Water pCi/L	K-40 Confidence Interval	3/11/2015	NA	pCi/L
GW102001	Gamma - AIP Water pCi/L	K-40 MDA	3/11/2015	1.296 E+02	pCi/L
GW102001	Gamma - AIP Water pCi/L	Mn-54 Activity	3/11/2015	<MDA	pCi/L
GW102001	Gamma - AIP Water pCi/L	Mn-54 Confidence Interval	3/11/2015	NA	pCi/L
GW102001	Gamma - AIP Water pCi/L	Mn-54 MDA	3/11/2015	7.349 E+00	pCi/L
GW102001	Gamma - AIP Water pCi/L	Na-22 Activity	3/11/2015	<MDA	pCi/L
GW102001	Gamma - AIP Water pCi/L	Na-22 Confidence Interval	3/11/2015	NA	pCi/L

Location Description	Analysis	Analyte	Collection Date	Result	Units
GW102001	Gamma - AIP Water pCi/L	Na-22 MDA	3/11/2015	5.168 E+00	pCi/L
GW102001	Gamma - AIP Water pCi/L	Pb-212 Activity	3/11/2015	<MDA	pCi/L
GW102001	Gamma - AIP Water pCi/L	Pb-212 Confidence Interval	3/11/2015	NA	pCi/L
GW102001	Gamma - AIP Water pCi/L	Pb-212 MDA	3/11/2015	1.654 E+01	pCi/L
GW102001	Gamma - AIP Water pCi/L	Pb-214 Activity	3/11/2015	<MDA	pCi/L
GW102001	Gamma - AIP Water pCi/L	Pb-214 Confidence Interval	3/11/2015	NA	pCi/L
GW102001	Gamma - AIP Water pCi/L	Pb-214 MDA	3/11/2015	1.743 E+01	pCi/L
GW102001	Gamma - AIP Water pCi/L	Ra-226 Activity	3/11/2015	<MDA	pCi/L
GW102001	Gamma - AIP Water pCi/L	Ra-226 Confidence Interval	3/11/2015	NA	pCi/L
GW102001	Gamma - AIP Water pCi/L	Ra-226 MDA	3/11/2015	2.104 E+02	pCi/L
GW102001	Gamma - AIP Water pCi/L	Ru-103 Activity	3/11/2015	<MDA	pCi/L
GW102001	Gamma - AIP Water pCi/L	Ru-103 Confidence Interval	3/11/2015	NA	pCi/L
GW102001	Gamma - AIP Water pCi/L	Ru-103 MDA	3/11/2015	1.536 E+01	pCi/L
GW102001	Gamma - AIP Water pCi/L	Sb-125 Activity	3/11/2015	<MDA	pCi/L
GW102001	Gamma - AIP Water pCi/L	Sb-125 Confidence Interval	3/11/2015	NA	pCi/L
GW102001	Gamma - AIP Water pCi/L	Sb-125 MDA	3/11/2015	2.315 E+01	pCi/L
GW102001	Gamma - AIP Water pCi/L	Th-234 Activity	3/11/2015	<MDA	pCi/L
GW102001	Gamma - AIP Water pCi/L	Th-234 Confidence Interval	3/11/2015	NA	pCi/L
GW102001	Gamma - AIP Water pCi/L	Th-234 MDA	3/11/2015	2.366 E+02	pCi/L
GW102001	Gamma - AIP Water pCi/L	Y-88 Activity	3/11/2015	<MDA	pCi/L
GW102001	Gamma - AIP Water pCi/L	Y-88 Confidence Interval	3/11/2015	NA	pCi/L
GW102001	Gamma - AIP Water pCi/L	Y-88 MDA	3/11/2015	7.646 E+00	pCi/L
GW102001	Gamma - AIP Water pCi/L	Zn-65 Activity	3/11/2015	<MDA	pCi/L
GW102001	Gamma - AIP Water pCi/L	Zn-65 Confidence Interval	3/11/2015	NA	pCi/L
GW102001	Gamma - AIP Water pCi/L	Zn-65 MDA	3/11/2015	1.696 E+01	pCi/L
GW102001	Gamma - AIP Water pCi/L	Zr-95 Activity	3/11/2015	<MDA	pCi/L
GW102001	Gamma - AIP Water pCi/L	Zr-95 Confidence Interval	3/11/2015	NA	pCi/L
GW102001	Gamma - AIP Water pCi/L	Zr-95 MDA	3/11/2015	1.917 E+01	pCi/L
GWD02011	Gamma - AIP Water pCi/L	Ac-228 Activity	3/17/2015	<MDA	pCi/L
GWD02011	Gamma - AIP Water pCi/L	Ac-228 Confidence Interval	3/17/2015	NA	pCi/L
GWD02011	Gamma - AIP Water pCi/L	Ac-228 MDA	3/17/2015	2.745 E+01	pCi/L
GWD02011	Gamma - AIP Water pCi/L	Am-241 Activity	3/17/2015	<MDA	pCi/L
GWD02011	Gamma - AIP Water pCi/L	Am-241 Confidence Interval	3/17/2015	NA	pCi/L
GWD02011	Gamma - AIP Water pCi/L	Am-241 MDA	3/17/2015	1.450 E+02	pCi/L
GWD02011	Gamma - AIP Water pCi/L	Be-7 Activity	3/17/2015	<MDA	pCi/L
GWD02011	Gamma - AIP Water pCi/L	Be-7 Confidence Interval	3/17/2015	NA	pCi/L
GWD02011	Gamma - AIP Water pCi/L	Be-7 MDA	3/17/2015	8.715 E+01	pCi/L
GWD02011	Gamma - AIP Water pCi/L	Ce-144 Activity	3/17/2015	<MDA	pCi/L
GWD02011	Gamma - AIP Water pCi/L	Ce-144 Confidence Interval	3/17/2015	NA	pCi/L
GWD02011	Gamma - AIP Water pCi/L	Ce-144 MDA	3/17/2015	7.339 E+01	pCi/L
GWD02011	Gamma - AIP Water pCi/L	Co-58 Activity	3/17/2015	<MDA	pCi/L
GWD02011	Gamma - AIP Water pCi/L	Co-58 Confidence Interval	3/17/2015	NA	pCi/L
GWD02011	Gamma - AIP Water pCi/L	Co-58 MDA	3/17/2015	8.225 E+00	pCi/L
GWD02011	Gamma - AIP Water pCi/L	Co-60 Activity	3/17/2015	<MDA	pCi/L

Location Description	Analysis	Analyte	Collection Date	Result	Units
GWD02011	Gamma - AIP Water pCi/L	Co-60 Confidence Interval	3/17/2015	NA	pCi/L
GWD02011	Gamma - AIP Water pCi/L	Co-60 MDA	3/17/2015	6.282 E+00	pCi/L
GWD02011	Gamma - AIP Water pCi/L	Cs-134 Activity	3/17/2015	<MDA	pCi/L
GWD02011	Gamma - AIP Water pCi/L	Cs-134 Confidence Interval	3/17/2015	NA	pCi/L
GWD02011	Gamma - AIP Water pCi/L	Cs-134 MDA	3/17/2015	6.557 E+00	pCi/L
GWD02011	Gamma - AIP Water pCi/L	Cs-137 Activity	3/17/2015	<MDA	pCi/L
GWD02011	Gamma - AIP Water pCi/L	Cs-137 Confidence Interval	3/17/2015	NA	pCi/L
GWD02011	Gamma - AIP Water pCi/L	Cs-137 MDA	3/17/2015	6.253 E+00	pCi/L
GWD02011	Gamma - AIP Water pCi/L	Eu-152 Activity	3/17/2015	<MDA	pCi/L
GWD02011	Gamma - AIP Water pCi/L	Eu-152 Confidence Interval	3/17/2015	NA	pCi/L
GWD02011	Gamma - AIP Water pCi/L	Eu-152 MDA	3/17/2015	2.252 E+01	pCi/L
GWD02011	Gamma - AIP Water pCi/L	Eu-154 Activity	3/17/2015	<MDA	pCi/L
GWD02011	Gamma - AIP Water pCi/L	Eu-154 Confidence Interval	3/17/2015	NA	pCi/L
GWD02011	Gamma - AIP Water pCi/L	Eu-154 MDA	3/17/2015	1.876 E+01	pCi/L
GWD02011	Gamma - AIP Water pCi/L	Eu-155 Activity	3/17/2015	<MDA	pCi/L
GWD02011	Gamma - AIP Water pCi/L	Eu-155 Confidence Interval	3/17/2015	NA	pCi/L
GWD02011	Gamma - AIP Water pCi/L	Eu-155 MDA	3/17/2015	3.935 E+01	pCi/L
GWD02011	Gamma - AIP Water pCi/L	I-131 Activity	3/17/2015	<MDA	pCi/L
GWD02011	Gamma - AIP Water pCi/L	I-131 Confidence Interval	3/17/2015	NA	pCi/L
GWD02011	Gamma - AIP Water pCi/L	I-131 MDA	3/17/2015	1.781 E+02	pCi/L
GWD02011	Gamma - AIP Water pCi/L	K-40 Activity	3/17/2015	<MDA	pCi/L
GWD02011	Gamma - AIP Water pCi/L	K-40 Confidence Interval	3/17/2015	NA	pCi/L
GWD02011	Gamma - AIP Water pCi/L	K-40 MDA	3/17/2015	1.135 E+02	pCi/L
GWD02011	Gamma - AIP Water pCi/L	Mn-54 Activity	3/17/2015	<MDA	pCi/L
GWD02011	Gamma - AIP Water pCi/L	Mn-54 Confidence Interval	3/17/2015	NA	pCi/L
GWD02011	Gamma - AIP Water pCi/L	Mn-54 MDA	3/17/2015	6.420 E+00	pCi/L
GWD02011	Gamma - AIP Water pCi/L	Na-22 Activity	3/17/2015	<MDA	pCi/L
GWD02011	Gamma - AIP Water pCi/L	Na-22 Confidence Interval	3/17/2015	NA	pCi/L
GWD02011	Gamma - AIP Water pCi/L	Na-22 MDA	3/17/2015	4.492 E+00	pCi/L
GWD02011	Gamma - AIP Water pCi/L	Pb-212 Activity	3/17/2015	<MDA	pCi/L
GWD02011	Gamma - AIP Water pCi/L	Pb-212 Confidence Interval	3/17/2015	NA	pCi/L
GWD02011	Gamma - AIP Water pCi/L	Pb-212 MDA	3/17/2015	1.456 E+01	pCi/L
GWD02011	Gamma - AIP Water pCi/L	Pb-214 Activity	3/17/2015	<MDA	pCi/L
GWD02011	Gamma - AIP Water pCi/L	Pb-214 Confidence Interval	3/17/2015	NA	pCi/L
GWD02011	Gamma - AIP Water pCi/L	Pb-214 MDA	3/17/2015	1.481 E+01	pCi/L
GWD02011	Gamma - AIP Water pCi/L	Ra-226 Activity	3/17/2015	<MDA	pCi/L
GWD02011	Gamma - AIP Water pCi/L	Ra-226 Confidence Interval	3/17/2015	NA	pCi/L
GWD02011	Gamma - AIP Water pCi/L	Ra-226 MDA	3/17/2015	1.926 E+02	pCi/L
GWD02011	Gamma - AIP Water pCi/L	Ru-103 Activity	3/17/2015	<MDA	pCi/L
GWD02011	Gamma - AIP Water pCi/L	Ru-103 Confidence Interval	3/17/2015	NA	pCi/L
GWD02011	Gamma - AIP Water pCi/L	Ru-103 MDA	3/17/2015	1.257 E+01	pCi/L
GWD02011	Gamma - AIP Water pCi/L	Sb-125 Activity	3/17/2015	<MDA	pCi/L
GWD02011	Gamma - AIP Water pCi/L	Sb-125 Confidence Interval	3/17/2015	NA	pCi/L
GWD02011	Gamma - AIP Water pCi/L	Sb-125 MDA	3/17/2015	1.994 E+01	pCi/L

Location Description	Analysis	Analyte	Collection Date	Result	Units
GWD02011	Gamma - AIP Water pCi/L	Th-234 Activity	3/17/2015	<MDA	pCi/L
GWD02011	Gamma - AIP Water pCi/L	Th-234 Confidence Interval	3/17/2015	NA	pCi/L
GWD02011	Gamma - AIP Water pCi/L	Th-234 MDA	3/17/2015	2.124 E+02	pCi/L
GWD02011	Gamma - AIP Water pCi/L	Y-88 Activity	3/17/2015	<MDA	pCi/L
GWD02011	Gamma - AIP Water pCi/L	Y-88 Confidence Interval	3/17/2015	NA	pCi/L
GWD02011	Gamma - AIP Water pCi/L	Y-88 MDA	3/17/2015	5.737 E+00	pCi/L
GWD02011	Gamma - AIP Water pCi/L	Zn-65 Activity	3/17/2015	<MDA	pCi/L
GWD02011	Gamma - AIP Water pCi/L	Zn-65 Confidence Interval	3/17/2015	NA	pCi/L
GWD02011	Gamma - AIP Water pCi/L	Zn-65 MDA	3/17/2015	1.448 E+01	pCi/L
GWD02011	Gamma - AIP Water pCi/L	Zr-95 Activity	3/17/2015	<MDA	pCi/L
GWD02011	Gamma - AIP Water pCi/L	Zr-95 Confidence Interval	3/17/2015	NA	pCi/L
GWD02011	Gamma - AIP Water pCi/L	Zr-95 MDA	3/17/2015	1.606 E+01	pCi/L
GWD02756	Gamma - AIP Water pCi/L	Ac-228 Activity	3/17/2015	<MDA	pCi/L
GWD02756	Gamma - AIP Water pCi/L	Ac-228 Confidence Interval	3/17/2015	NA	pCi/L
GWD02756	Gamma - AIP Water pCi/L	Ac-228 MDA	3/17/2015	2.626 E+01	pCi/L
GWD02756	Gamma - AIP Water pCi/L	Am-241 Activity	3/17/2015	<MDA	pCi/L
GWD02756	Gamma - AIP Water pCi/L	Am-241 Confidence Interval	3/17/2015	NA	pCi/L
GWD02756	Gamma - AIP Water pCi/L	Am-241 MDA	3/17/2015	1.423 E+02	pCi/L
GWD02756	Gamma - AIP Water pCi/L	Be-7 Activity	3/17/2015	<MDA	pCi/L
GWD02756	Gamma - AIP Water pCi/L	Be-7 Confidence Interval	3/17/2015	NA	pCi/L
GWD02756	Gamma - AIP Water pCi/L	Be-7 MDA	3/17/2015	9.094 E+01	pCi/L
GWD02756	Gamma - AIP Water pCi/L	Ce-144 Activity	3/17/2015	<MDA	pCi/L
GWD02756	Gamma - AIP Water pCi/L	Ce-144 Confidence Interval	3/17/2015	NA	pCi/L
GWD02756	Gamma - AIP Water pCi/L	Ce-144 MDA	3/17/2015	7.182 E+01	pCi/L
GWD02756	Gamma - AIP Water pCi/L	Co-58 Activity	3/17/2015	<MDA	pCi/L
GWD02756	Gamma - AIP Water pCi/L	Co-58 Confidence Interval	3/17/2015	NA	pCi/L
GWD02756	Gamma - AIP Water pCi/L	Co-58 MDA	3/17/2015	8.208 E+00	pCi/L
GWD02756	Gamma - AIP Water pCi/L	Co-60 Activity	3/17/2015	<MDA	pCi/L
GWD02756	Gamma - AIP Water pCi/L	Co-60 Confidence Interval	3/17/2015	NA	pCi/L
GWD02756	Gamma - AIP Water pCi/L	Co-60 MDA	3/17/2015	5.746 E+00	pCi/L
GWD02756	Gamma - AIP Water pCi/L	Cs-134 Activity	3/17/2015	<MDA	pCi/L
GWD02756	Gamma - AIP Water pCi/L	Cs-134 Confidence Interval	3/17/2015	NA	pCi/L
GWD02756	Gamma - AIP Water pCi/L	Cs-134 MDA	3/17/2015	6.307 E+00	pCi/L
GWD02756	Gamma - AIP Water pCi/L	Cs-137 Activity	3/17/2015	<MDA	pCi/L
GWD02756	Gamma - AIP Water pCi/L	Cs-137 Confidence Interval	3/17/2015	NA	pCi/L
GWD02756	Gamma - AIP Water pCi/L	Cs-137 MDA	3/17/2015	7.104 E+00	pCi/L
GWD02756	Gamma - AIP Water pCi/L	Eu-152 Activity	3/17/2015	<MDA	pCi/L
GWD02756	Gamma - AIP Water pCi/L	Eu-152 Confidence Interval	3/17/2015	NA	pCi/L
GWD02756	Gamma - AIP Water pCi/L	Eu-152 MDA	3/17/2015	2.115 E+01	pCi/L
GWD02756	Gamma - AIP Water pCi/L	Eu-154 Activity	3/17/2015	<MDA	pCi/L
GWD02756	Gamma - AIP Water pCi/L	Eu-154 Confidence Interval	3/17/2015	NA	pCi/L
GWD02756	Gamma - AIP Water pCi/L	Eu-154 MDA	3/17/2015	1.755 E+01	pCi/L
GWD02756	Gamma - AIP Water pCi/L	Eu-155 Activity	3/17/2015	<MDA	pCi/L
GWD02756	Gamma - AIP Water pCi/L	Eu-155 Confidence Interval	3/17/2015	NA	pCi/L

Location Description	Analysis	Analyte	Collection Date	Result	Units
GWD02756	Gamma - AIP Water pCi/L	Eu-155 MDA	3/17/2015	3.906 E+01	pCi/L
GWD02756	Gamma - AIP Water pCi/L	I-131 Activity	3/17/2015	<MDA	pCi/L
GWD02756	Gamma - AIP Water pCi/L	I-131 Confidence Interval	3/17/2015	NA	pCi/L
GWD02756	Gamma - AIP Water pCi/L	I-131 MDA	3/17/2015	2.418 E+02	pCi/L
GWD02756	Gamma - AIP Water pCi/L	K-40 Activity	3/17/2015	<MDA	pCi/L
GWD02756	Gamma - AIP Water pCi/L	K-40 Confidence Interval	3/17/2015	NA	pCi/L
GWD02756	Gamma - AIP Water pCi/L	K-40 MDA	3/17/2015	1.136 E+02	pCi/L
GWD02756	Gamma - AIP Water pCi/L	Mn-54 Activity	3/17/2015	<MDA	pCi/L
GWD02756	Gamma - AIP Water pCi/L	Mn-54 Confidence Interval	3/17/2015	NA	pCi/L
GWD02756	Gamma - AIP Water pCi/L	Mn-54 MDA	3/17/2015	6.125 E+00	pCi/L
GWD02756	Gamma - AIP Water pCi/L	Na-22 Activity	3/17/2015	<MDA	pCi/L
GWD02756	Gamma - AIP Water pCi/L	Na-22 Confidence Interval	3/17/2015	NA	pCi/L
GWD02756	Gamma - AIP Water pCi/L	Na-22 MDA	3/17/2015	4.612 E+00	pCi/L
GWD02756	Gamma - AIP Water pCi/L	Pb-212 Activity	3/17/2015	<MDA	pCi/L
GWD02756	Gamma - AIP Water pCi/L	Pb-212 Confidence Interval	3/17/2015	NA	pCi/L
GWD02756	Gamma - AIP Water pCi/L	Pb-212 MDA	3/17/2015	1.433 E+01	pCi/L
GWD02756	Gamma - AIP Water pCi/L	Pb-214 Activity	3/17/2015	<MDA	pCi/L
GWD02756	Gamma - AIP Water pCi/L	Pb-214 Confidence Interval	3/17/2015	NA	pCi/L
GWD02756	Gamma - AIP Water pCi/L	Pb-214 MDA	3/17/2015	1.444 E+01	pCi/L
GWD02756	Gamma - AIP Water pCi/L	Ra-226 Activity	3/17/2015	<MDA	pCi/L
GWD02756	Gamma - AIP Water pCi/L	Ra-226 Confidence Interval	3/17/2015	NA	pCi/L
GWD02756	Gamma - AIP Water pCi/L	Ra-226 MDA	3/17/2015	1.849 E+02	pCi/L
GWD02756	Gamma - AIP Water pCi/L	Ru-103 Activity	3/17/2015	<MDA	pCi/L
GWD02756	Gamma - AIP Water pCi/L	Ru-103 Confidence Interval	3/17/2015	NA	pCi/L
GWD02756	Gamma - AIP Water pCi/L	Ru-103 MDA	3/17/2015	1.309 E+01	pCi/L
GWD02756	Gamma - AIP Water pCi/L	Sb-125 Activity	3/17/2015	<MDA	pCi/L
GWD02756	Gamma - AIP Water pCi/L	Sb-125 Confidence Interval	3/17/2015	NA	pCi/L
GWD02756	Gamma - AIP Water pCi/L	Sb-125 MDA	3/17/2015	1.956 E+01	pCi/L
GWD02756	Gamma - AIP Water pCi/L	Th-234 Activity	3/17/2015	<MDA	pCi/L
GWD02756	Gamma - AIP Water pCi/L	Th-234 Confidence Interval	3/17/2015	NA	pCi/L
GWD02756	Gamma - AIP Water pCi/L	Th-234 MDA	3/17/2015	2.153 E+02	pCi/L
GWD02756	Gamma - AIP Water pCi/L	Y-88 Activity	3/17/2015	<MDA	pCi/L
GWD02756	Gamma - AIP Water pCi/L	Y-88 Confidence Interval	3/17/2015	NA	pCi/L
GWD02756	Gamma - AIP Water pCi/L	Y-88 MDA	3/17/2015	6.962 E+00	pCi/L
GWD02756	Gamma - AIP Water pCi/L	Zn-65 Activity	3/17/2015	<MDA	pCi/L
GWD02756	Gamma - AIP Water pCi/L	Zn-65 Confidence Interval	3/17/2015	NA	pCi/L
GWD02756	Gamma - AIP Water pCi/L	Zn-65 MDA	3/17/2015	1.430 E+01	pCi/L
GWD02756	Gamma - AIP Water pCi/L	Zr-95 Activity	3/17/2015	<MDA	pCi/L
GWD02756	Gamma - AIP Water pCi/L	Zr-95 Confidence Interval	3/17/2015	NA	pCi/L
GWD02756	Gamma - AIP Water pCi/L	Zr-95 MDA	3/17/2015	1.539 E+01	pCi/L
GWG02259	Gamma - AIP Water pCi/L	Ac-228 Activity	3/17/2015	<MDA	pCi/L
GWG02259	Gamma - AIP Water pCi/L	Ac-228 Confidence Interval	3/17/2015	NA	pCi/L
GWG02259	Gamma - AIP Water pCi/L	Ac-228 MDA	3/17/2015	2.994 E+01	pCi/L
GWG02259	Gamma - AIP Water pCi/L	Am-241 Activity	3/17/2015	<MDA	pCi/L

Location Description	Analysis	Analyte	Collection Date	Result	Units
GWG02259	Gamma - AIP Water pCi/L	Am-241 Confidence Interval	3/17/2015	NA	pCi/L
GWG02259	Gamma - AIP Water pCi/L	Am-241 MDA	3/17/2015	1.711 E+02	pCi/L
GWG02259	Gamma - AIP Water pCi/L	Be-7 Activity	3/17/2015	<MDA	pCi/L
GWG02259	Gamma - AIP Water pCi/L	Be-7 Confidence Interval	3/17/2015	NA	pCi/L
GWG02259	Gamma - AIP Water pCi/L	Be-7 MDA	3/17/2015	1.045 E+02	pCi/L
GWG02259	Gamma - AIP Water pCi/L	Ce-144 Activity	3/17/2015	<MDA	pCi/L
GWG02259	Gamma - AIP Water pCi/L	Ce-144 Confidence Interval	3/17/2015	NA	pCi/L
GWG02259	Gamma - AIP Water pCi/L	Ce-144 MDA	3/17/2015	8.601 E+01	pCi/L
GWG02259	Gamma - AIP Water pCi/L	Co-58 Activity	3/17/2015	<MDA	pCi/L
GWG02259	Gamma - AIP Water pCi/L	Co-58 Confidence Interval	3/17/2015	NA	pCi/L
GWG02259	Gamma - AIP Water pCi/L	Co-58 MDA	3/17/2015	9.731 E+00	pCi/L
GWG02259	Gamma - AIP Water pCi/L	Co-60 Activity	3/17/2015	<MDA	pCi/L
GWG02259	Gamma - AIP Water pCi/L	Co-60 Confidence Interval	3/17/2015	NA	pCi/L
GWG02259	Gamma - AIP Water pCi/L	Co-60 MDA	3/17/2015	6.936 E+00	pCi/L
GWG02259	Gamma - AIP Water pCi/L	Cs-134 Activity	3/17/2015	<MDA	pCi/L
GWG02259	Gamma - AIP Water pCi/L	Cs-134 Confidence Interval	3/17/2015	NA	pCi/L
GWG02259	Gamma - AIP Water pCi/L	Cs-134 MDA	3/17/2015	7.254 E+00	pCi/L
GWG02259	Gamma - AIP Water pCi/L	Cs-137 Activity	3/17/2015	<MDA	pCi/L
GWG02259	Gamma - AIP Water pCi/L	Cs-137 Confidence Interval	3/17/2015	NA	pCi/L
GWG02259	Gamma - AIP Water pCi/L	Cs-137 MDA	3/17/2015	8.129 E+00	pCi/L
GWG02259	Gamma - AIP Water pCi/L	Eu-152 Activity	3/17/2015	<MDA	pCi/L
GWG02259	Gamma - AIP Water pCi/L	Eu-152 Confidence Interval	3/17/2015	NA	pCi/L
GWG02259	Gamma - AIP Water pCi/L	Eu-152 MDA	3/17/2015	2.541 E+01	pCi/L
GWG02259	Gamma - AIP Water pCi/L	Eu-154 Activity	3/17/2015	<MDA	pCi/L
GWG02259	Gamma - AIP Water pCi/L	Eu-154 Confidence Interval	3/17/2015	NA	pCi/L
GWG02259	Gamma - AIP Water pCi/L	Eu-154 MDA	3/17/2015	2.049 E+01	pCi/L
GWG02259	Gamma - AIP Water pCi/L	Eu-155 Activity	3/17/2015	<MDA	pCi/L
GWG02259	Gamma - AIP Water pCi/L	Eu-155 Confidence Interval	3/17/2015	NA	pCi/L
GWG02259	Gamma - AIP Water pCi/L	Eu-155 MDA	3/17/2015	4.708 E+01	pCi/L
GWG02259	Gamma - AIP Water pCi/L	I-131 Activity	3/17/2015	<MDA	pCi/L
GWG02259	Gamma - AIP Water pCi/L	I-131 Confidence Interval	3/17/2015	NA	pCi/L
GWG02259	Gamma - AIP Water pCi/L	I-131 MDA	3/17/2015	2.638 E+02	pCi/L
GWG02259	Gamma - AIP Water pCi/L	K-40 Activity	3/17/2015	<MDA	pCi/L
GWG02259	Gamma - AIP Water pCi/L	K-40 Confidence Interval	3/17/2015	NA	pCi/L
GWG02259	Gamma - AIP Water pCi/L	K-40 MDA	3/17/2015	1.220 E+02	pCi/L
GWG02259	Gamma - AIP Water pCi/L	Mn-54 Activity	3/17/2015	<MDA	pCi/L
GWG02259	Gamma - AIP Water pCi/L	Mn-54 Confidence Interval	3/17/2015	NA	pCi/L
GWG02259	Gamma - AIP Water pCi/L	Mn-54 MDA	3/17/2015	7.225 E+00	pCi/L
GWG02259	Gamma - AIP Water pCi/L	Na-22 Activity	3/17/2015	<MDA	pCi/L
GWG02259	Gamma - AIP Water pCi/L	Na-22 Confidence Interval	3/17/2015	NA	pCi/L
GWG02259	Gamma - AIP Water pCi/L	Na-22 MDA	3/17/2015	5.233 E+00	pCi/L
GWG02259	Gamma - AIP Water pCi/L	Pb-212 Activity	3/17/2015	<MDA	pCi/L
GWG02259	Gamma - AIP Water pCi/L	Pb-212 Confidence Interval	3/17/2015	NA	pCi/L
GWG02259	Gamma - AIP Water pCi/L	Pb-212 MDA	3/17/2015	1.702 E+01	pCi/L



Location Description	Analysis	Analyte	Collection Date	Result	Units
GWG02259	Gamma - AIP Water pCi/L	Pb-214 Activity	3/17/2015	<MDA	pCi/L
GWG02259	Gamma - AIP Water pCi/L	Pb-214 Confidence Interval	3/17/2015	NA	pCi/L
GWG02259	Gamma - AIP Water pCi/L	Pb-214 MDA	3/17/2015	1.756 E+01	pCi/L
GWG02259	Gamma - AIP Water pCi/L	Ra-226 Activity	3/17/2015	<MDA	pCi/L
GWG02259	Gamma - AIP Water pCi/L	Ra-226 Confidence Interval	3/17/2015	NA	pCi/L
GWG02259	Gamma - AIP Water pCi/L	Ra-226 MDA	3/17/2015	2.171 E+02	pCi/L
GWG02259	Gamma - AIP Water pCi/L	Ru-103 Activity	3/17/2015	<MDA	pCi/L
GWG02259	Gamma - AIP Water pCi/L	Ru-103 Confidence Interval	3/17/2015	NA	pCi/L
GWG02259	Gamma - AIP Water pCi/L	Ru-103 MDA	3/17/2015	1.573 E+01	pCi/L
GWG02259	Gamma - AIP Water pCi/L	Sb-125 Activity	3/17/2015	<MDA	pCi/L
GWG02259	Gamma - AIP Water pCi/L	Sb-125 Confidence Interval	3/17/2015	NA	pCi/L
GWG02259	Gamma - AIP Water pCi/L	Sb-125 MDA	3/17/2015	2.277 E+01	pCi/L
GWG02259	Gamma - AIP Water pCi/L	Th-234 Activity	3/17/2015	<MDA	pCi/L
GWG02259	Gamma - AIP Water pCi/L	Th-234 Confidence Interval	3/17/2015	NA	pCi/L
GWG02259	Gamma - AIP Water pCi/L	Th-234 MDA	3/17/2015	2.542 E+02	pCi/L
GWG02259	Gamma - AIP Water pCi/L	Y-88 Activity	3/17/2015	<MDA	pCi/L
GWG02259	Gamma - AIP Water pCi/L	Y-88 Confidence Interval	3/17/2015	NA	pCi/L
GWG02259	Gamma - AIP Water pCi/L	Y-88 MDA	3/17/2015	6.631 E+00	pCi/L
GWG02259	Gamma - AIP Water pCi/L	Zn-65 Activity	3/17/2015	<MDA	pCi/L
GWG02259	Gamma - AIP Water pCi/L	Zn-65 Confidence Interval	3/17/2015	NA	pCi/L
GWG02259	Gamma - AIP Water pCi/L	Zn-65 MDA	3/17/2015	1.604 E+01	pCi/L
GWG02259	Gamma - AIP Water pCi/L	Zr-95 Activity	3/17/2015	<MDA	pCi/L
GWG02259	Gamma - AIP Water pCi/L	Zr-95 Confidence Interval	3/17/2015	NA	pCi/L
GWG02259	Gamma - AIP Water pCi/L	Zr-95 MDA	3/17/2015	1.790 E+01	pCi/L
GWD02012	Gamma - AIP Water pCi/L	Ac-228 Activity	3/18/2015	<MDA	pCi/L
GWD02012	Gamma - AIP Water pCi/L	Ac-228 Confidence Interval	3/18/2015	NA	pCi/L
GWD02012	Gamma - AIP Water pCi/L	Ac-228 MDA	3/18/2015	2.752 E+01	pCi/L
GWD02012	Gamma - AIP Water pCi/L	Am-241 Activity	3/18/2015	<MDA	pCi/L
GWD02012	Gamma - AIP Water pCi/L	Am-241 Confidence Interval	3/18/2015	NA	pCi/L
GWD02012	Gamma - AIP Water pCi/L	Am-241 MDA	3/18/2015	1.701 E+02	pCi/L
GWD02012	Gamma - AIP Water pCi/L	Be-7 Activity	3/18/2015	<MDA	pCi/L
GWD02012	Gamma - AIP Water pCi/L	Be-7 Confidence Interval	3/18/2015	NA	pCi/L
GWD02012	Gamma - AIP Water pCi/L	Be-7 MDA	3/18/2015	1.092 E+02	pCi/L
GWD02012	Gamma - AIP Water pCi/L	Ce-144 Activity	3/18/2015	<MDA	pCi/L
GWD02012	Gamma - AIP Water pCi/L	Ce-144 Confidence Interval	3/18/2015	NA	pCi/L
GWD02012	Gamma - AIP Water pCi/L	Ce-144 MDA	3/18/2015	8.501 E+01	pCi/L
GWD02012	Gamma - AIP Water pCi/L	Co-58 Activity	3/18/2015	<MDA	pCi/L
GWD02012	Gamma - AIP Water pCi/L	Co-58 Confidence Interval	3/18/2015	NA	pCi/L
GWD02012	Gamma - AIP Water pCi/L	Co-58 MDA	3/18/2015	9.343 E+00	pCi/L
GWD02012	Gamma - AIP Water pCi/L	Co-60 Activity	3/18/2015	<MDA	pCi/L
GWD02012	Gamma - AIP Water pCi/L	Co-60 Confidence Interval	3/18/2015	NA	pCi/L
GWD02012	Gamma - AIP Water pCi/L	Co-60 MDA	3/18/2015	7.109 E+00	pCi/L
GWD02012	Gamma - AIP Water pCi/L	Cs-134 Activity	3/18/2015	<MDA	pCi/L
GWD02012	Gamma - AIP Water pCi/L	Cs-134 Confidence Interval	3/18/2015	NA	pCi/L

Location Description	Analysis	Analyte	Collection Date	Result	Units
GWD02012	Gamma - AIP Water pCi/L	Cs-134 MDA	3/18/2015	7.431 E+00	pCi/L
GWD02012	Gamma - AIP Water pCi/L	Cs-137 Activity	3/18/2015	<MDA	pCi/L
GWD02012	Gamma - AIP Water pCi/L	Cs-137 Confidence Interval	3/18/2015	NA	pCi/L
GWD02012	Gamma - AIP Water pCi/L	Cs-137 MDA	3/18/2015	8.308 E+00	pCi/L
GWD02012	Gamma - AIP Water pCi/L	Eu-152 Activity	3/18/2015	<MDA	pCi/L
GWD02012	Gamma - AIP Water pCi/L	Eu-152 Confidence Interval	3/18/2015	NA	pCi/L
GWD02012	Gamma - AIP Water pCi/L	Eu-152 MDA	3/18/2015	2.347 E+01	pCi/L
GWD02012	Gamma - AIP Water pCi/L	Eu-154 Activity	3/18/2015	<MDA	pCi/L
GWD02012	Gamma - AIP Water pCi/L	Eu-154 Confidence Interval	3/18/2015	NA	pCi/L
GWD02012	Gamma - AIP Water pCi/L	Eu-154 MDA	3/18/2015	1.802 E+01	pCi/L
GWD02012	Gamma - AIP Water pCi/L	Eu-155 Activity	3/18/2015	<MDA	pCi/L
GWD02012	Gamma - AIP Water pCi/L	Eu-155 Confidence Interval	3/18/2015	NA	pCi/L
GWD02012	Gamma - AIP Water pCi/L	Eu-155 MDA	3/18/2015	4.540 E+01	pCi/L
GWD02012	Gamma - AIP Water pCi/L	I-131 Activity	3/18/2015	<MDA	pCi/L
GWD02012	Gamma - AIP Water pCi/L	I-131 Confidence Interval	3/18/2015	NA	pCi/L
GWD02012	Gamma - AIP Water pCi/L	I-131 MDA	3/18/2015	2.675 E+02	pCi/L
GWD02012	Gamma - AIP Water pCi/L	K-40 Activity	3/18/2015	<MDA	pCi/L
GWD02012	Gamma - AIP Water pCi/L	K-40 Confidence Interval	3/18/2015	NA	pCi/L
GWD02012	Gamma - AIP Water pCi/L	K-40 MDA	3/18/2015	1.274 E+02	pCi/L
GWD02012	Gamma - AIP Water pCi/L	Mn-54 Activity	3/18/2015	<MDA	pCi/L
GWD02012	Gamma - AIP Water pCi/L	Mn-54 Confidence Interval	3/18/2015	NA	pCi/L
GWD02012	Gamma - AIP Water pCi/L	Mn-54 MDA	3/18/2015	6.962 E+00	pCi/L
GWD02012	Gamma - AIP Water pCi/L	Na-22 Activity	3/18/2015	<MDA	pCi/L
GWD02012	Gamma - AIP Water pCi/L	Na-22 Confidence Interval	3/18/2015	NA	pCi/L
GWD02012	Gamma - AIP Water pCi/L	Na-22 MDA	3/18/2015	5.309 E+00	pCi/L
GWD02012	Gamma - AIP Water pCi/L	Pb-212 Activity	3/18/2015	<MDA	pCi/L
GWD02012	Gamma - AIP Water pCi/L	Pb-212 Confidence Interval	3/18/2015	NA	pCi/L
GWD02012	Gamma - AIP Water pCi/L	Pb-212 MDA	3/18/2015	1.620 E+01	pCi/L
GWD02012	Gamma - AIP Water pCi/L	Pb-214 Activity	3/18/2015	<MDA	pCi/L
GWD02012	Gamma - AIP Water pCi/L	Pb-214 Confidence Interval	3/18/2015	NA	pCi/L
GWD02012	Gamma - AIP Water pCi/L	Pb-214 MDA	3/18/2015	1.698 E+01	pCi/L
GWD02012	Gamma - AIP Water pCi/L	Ra-226 Activity	3/18/2015	<MDA	pCi/L
GWD02012	Gamma - AIP Water pCi/L	Ra-226 Confidence Interval	3/18/2015	NA	pCi/L
GWD02012	Gamma - AIP Water pCi/L	Ra-226 MDA	3/18/2015	2.181 E+02	pCi/L
GWD02012	Gamma - AIP Water pCi/L	Ru-103 Activity	3/18/2015	<MDA	pCi/L
GWD02012	Gamma - AIP Water pCi/L	Ru-103 Confidence Interval	3/18/2015	NA	pCi/L
GWD02012	Gamma - AIP Water pCi/L	Ru-103 MDA	3/18/2015	1.557 E+01	pCi/L
GWD02012	Gamma - AIP Water pCi/L	Sb-125 Activity	3/18/2015	<MDA	pCi/L
GWD02012	Gamma - AIP Water pCi/L	Sb-125 Confidence Interval	3/18/2015	NA	pCi/L
GWD02012	Gamma - AIP Water pCi/L	Sb-125 MDA	3/18/2015	2.403 E+01	pCi/L
GWD02012	Gamma - AIP Water pCi/L	Th-234 Activity	3/18/2015	<MDA	pCi/L
GWD02012	Gamma - AIP Water pCi/L	Th-234 Confidence Interval	3/18/2015	NA	pCi/L
GWD02012	Gamma - AIP Water pCi/L	Th-234 MDA	3/18/2015	2.486 E+02	pCi/L
GWD02012	Gamma - AIP Water pCi/L	Y-88 Activity	3/18/2015	<MDA	pCi/L

Location Description	Analysis	Analyte	Collection Date	Result	Units
GWD02012	Gamma - AIP Water pCi/L	Y-88 Confidence Interval	3/18/2015	NA	pCi/L
GWD02012	Gamma - AIP Water pCi/L	Y-88 MDA	3/18/2015	7.776 E+00	pCi/L
GWD02012	Gamma - AIP Water pCi/L	Zn-65 Activity	3/18/2015	<MDA	pCi/L
GWD02012	Gamma - AIP Water pCi/L	Zn-65 Confidence Interval	3/18/2015	NA	pCi/L
GWD02012	Gamma - AIP Water pCi/L	Zn-65 MDA	3/18/2015	1.653 E+01	pCi/L
GWD02012	Gamma - AIP Water pCi/L	Zr-95 Activity	3/18/2015	<MDA	pCi/L
GWD02012	Gamma - AIP Water pCi/L	Zr-95 Confidence Interval	3/18/2015	NA	pCi/L
GWD02012	Gamma - AIP Water pCi/L	Zr-95 MDA	3/18/2015	1.913 E+01	pCi/L
GWD02014	Gamma - AIP Water pCi/L	Ac-228 Activity	3/18/2015	<MDA	pCi/L
GWD02014	Gamma - AIP Water pCi/L	Ac-228 Confidence Interval	3/18/2015	NA	pCi/L
GWD02014	Gamma - AIP Water pCi/L	Ac-228 MDA	3/18/2015	2.865 E+01	pCi/L
GWD02014	Gamma - AIP Water pCi/L	Am-241 Activity	3/18/2015	<MDA	pCi/L
GWD02014	Gamma - AIP Water pCi/L	Am-241 Confidence Interval	3/18/2015	NA	pCi/L
GWD02014	Gamma - AIP Water pCi/L	Am-241 MDA	3/18/2015	1.544 E+02	pCi/L
GWD02014	Gamma - AIP Water pCi/L	Be-7 Activity	3/18/2015	<MDA	pCi/L
GWD02014	Gamma - AIP Water pCi/L	Be-7 Confidence Interval	3/18/2015	NA	pCi/L
GWD02014	Gamma - AIP Water pCi/L	Be-7 MDA	3/18/2015	9.450 E+01	pCi/L
GWD02014	Gamma - AIP Water pCi/L	Ce-144 Activity	3/18/2015	<MDA	pCi/L
GWD02014	Gamma - AIP Water pCi/L	Ce-144 Confidence Interval	3/18/2015	NA	pCi/L
GWD02014	Gamma - AIP Water pCi/L	Ce-144 MDA	3/18/2015	7.948 E+01	pCi/L
GWD02014	Gamma - AIP Water pCi/L	Co-58 Activity	3/18/2015	<MDA	pCi/L
GWD02014	Gamma - AIP Water pCi/L	Co-58 Confidence Interval	3/18/2015	NA	pCi/L
GWD02014	Gamma - AIP Water pCi/L	Co-58 MDA	3/18/2015	9.242 E+00	pCi/L
GWD02014	Gamma - AIP Water pCi/L	Co-60 Activity	3/18/2015	<MDA	pCi/L
GWD02014	Gamma - AIP Water pCi/L	Co-60 Confidence Interval	3/18/2015	NA	pCi/L
GWD02014	Gamma - AIP Water pCi/L	Co-60 MDA	3/18/2015	6.136 E+00	pCi/L
GWD02014	Gamma - AIP Water pCi/L	Cs-134 Activity	3/18/2015	<MDA	pCi/L
GWD02014	Gamma - AIP Water pCi/L	Cs-134 Confidence Interval	3/18/2015	NA	pCi/L
GWD02014	Gamma - AIP Water pCi/L	Cs-134 MDA	3/18/2015	6.704 E+00	pCi/L
GWD02014	Gamma - AIP Water pCi/L	Cs-137 Activity	3/18/2015	<MDA	pCi/L
GWD02014	Gamma - AIP Water pCi/L	Cs-137 Confidence Interval	3/18/2015	NA	pCi/L
GWD02014	Gamma - AIP Water pCi/L	Cs-137 MDA	3/18/2015	7.354 E+00	pCi/L
GWD02014	Gamma - AIP Water pCi/L	Eu-152 Activity	3/18/2015	<MDA	pCi/L
GWD02014	Gamma - AIP Water pCi/L	Eu-152 Confidence Interval	3/18/2015	NA	pCi/L
GWD02014	Gamma - AIP Water pCi/L	Eu-152 MDA	3/18/2015	2.224 E+01	pCi/L
GWD02014	Gamma - AIP Water pCi/L	Eu-154 Activity	3/18/2015	<MDA	pCi/L
GWD02014	Gamma - AIP Water pCi/L	Eu-154 Confidence Interval	3/18/2015	NA	pCi/L
GWD02014	Gamma - AIP Water pCi/L	Eu-154 MDA	3/18/2015	1.869 E+01	pCi/L
GWD02014	Gamma - AIP Water pCi/L	Eu-155 Activity	3/18/2015	<MDA	pCi/L
GWD02014	Gamma - AIP Water pCi/L	Eu-155 Confidence Interval	3/18/2015	NA	pCi/L
GWD02014	Gamma - AIP Water pCi/L	Eu-155 MDA	3/18/2015	4.284 E+01	pCi/L
GWD02014	Gamma - AIP Water pCi/L	I-131 Activity	3/18/2015	<MDA	pCi/L
GWD02014	Gamma - AIP Water pCi/L	I-131 Confidence Interval	3/18/2015	NA	pCi/L
GWD02014	Gamma - AIP Water pCi/L	I-131 MDA	3/18/2015	2.558 E+02	pCi/L

Location Description	Analysis	Analyte	Collection Date	Result	Units
GWD02014	Gamma - AIP Water pCi/L	K-40 Activity	3/18/2015	<MDA	pCi/L
GWD02014	Gamma - AIP Water pCi/L	K-40 Confidence Interval	3/18/2015	NA	pCi/L
GWD02014	Gamma - AIP Water pCi/L	K-40 MDA	3/18/2015	1.244 E+02	pCi/L
GWD02014	Gamma - AIP Water pCi/L	Mn-54 Activity	3/18/2015	<MDA	pCi/L
GWD02014	Gamma - AIP Water pCi/L	Mn-54 Confidence Interval	3/18/2015	NA	pCi/L
GWD02014	Gamma - AIP Water pCi/L	Mn-54 MDA	3/18/2015	6.485 E+00	pCi/L
GWD02014	Gamma - AIP Water pCi/L	Na-22 Activity	3/18/2015	<MDA	pCi/L
GWD02014	Gamma - AIP Water pCi/L	Na-22 Confidence Interval	3/18/2015	NA	pCi/L
GWD02014	Gamma - AIP Water pCi/L	Na-22 MDA	3/18/2015	4.982 E+00	pCi/L
GWD02014	Gamma - AIP Water pCi/L	Pb-212 Activity	3/18/2015	<MDA	pCi/L
GWD02014	Gamma - AIP Water pCi/L	Pb-212 Confidence Interval	3/18/2015	NA	pCi/L
GWD02014	Gamma - AIP Water pCi/L	Pb-212 MDA	3/18/2015	1.599 E+01	pCi/L
GWD02014	Gamma - AIP Water pCi/L	Pb-214 Activity	3/18/2015	<MDA	pCi/L
GWD02014	Gamma - AIP Water pCi/L	Pb-214 Confidence Interval	3/18/2015	NA	pCi/L
GWD02014	Gamma - AIP Water pCi/L	Pb-214 MDA	3/18/2015	1.577 E+01	pCi/L
GWD02014	Gamma - AIP Water pCi/L	Ra-226 Activity	3/18/2015	<MDA	pCi/L
GWD02014	Gamma - AIP Water pCi/L	Ra-226 Confidence Interval	3/18/2015	NA	pCi/L
GWD02014	Gamma - AIP Water pCi/L	Ra-226 MDA	3/18/2015	2.041 E+02	pCi/L
GWD02014	Gamma - AIP Water pCi/L	Ru-103 Activity	3/18/2015	<MDA	pCi/L
GWD02014	Gamma - AIP Water pCi/L	Ru-103 Confidence Interval	3/18/2015	NA	pCi/L
GWD02014	Gamma - AIP Water pCi/L	Ru-103 MDA	3/18/2015	1.519 E+01	pCi/L
GWD02014	Gamma - AIP Water pCi/L	Sb-125 Activity	3/18/2015	<MDA	pCi/L
GWD02014	Gamma - AIP Water pCi/L	Sb-125 Confidence Interval	3/18/2015	NA	pCi/L
GWD02014	Gamma - AIP Water pCi/L	Sb-125 MDA	3/18/2015	2.094 E+01	pCi/L
GWD02014	Gamma - AIP Water pCi/L	Th-234 Activity	3/18/2015	<MDA	pCi/L
GWD02014	Gamma - AIP Water pCi/L	Th-234 Confidence Interval	3/18/2015	NA	pCi/L
GWD02014	Gamma - AIP Water pCi/L	Th-234 MDA	3/18/2015	2.321 E+02	pCi/L
GWD02014	Gamma - AIP Water pCi/L	Y-88 Activity	3/18/2015	<MDA	pCi/L
GWD02014	Gamma - AIP Water pCi/L	Y-88 Confidence Interval	3/18/2015	NA	pCi/L
GWD02014	Gamma - AIP Water pCi/L	Y-88 MDA	3/18/2015	7.327 E+00	pCi/L
GWD02014	Gamma - AIP Water pCi/L	Zn-65 Activity	3/18/2015	<MDA	pCi/L
GWD02014	Gamma - AIP Water pCi/L	Zn-65 Confidence Interval	3/18/2015	NA	pCi/L
GWD02014	Gamma - AIP Water pCi/L	Zn-65 MDA	3/18/2015	1.657 E+01	pCi/L
GWD02014	Gamma - AIP Water pCi/L	Zr-95 Activity	3/18/2015	<MDA	pCi/L
GWD02014	Gamma - AIP Water pCi/L	Zr-95 Confidence Interval	3/18/2015	NA	pCi/L
GWD02014	Gamma - AIP Water pCi/L	Zr-95 MDA	3/18/2015	1.805 E+01	pCi/L
GWG02292	Gamma - AIP Water pCi/L	Ac-228 Activity	3/18/2015	<MDA	pCi/L
GWG02292	Gamma - AIP Water pCi/L	Ac-228 Confidence Interval	3/18/2015	NA	pCi/L
GWG02292	Gamma - AIP Water pCi/L	Ac-228 MDA	3/18/2015	2.543 E+01	pCi/L
GWG02292	Gamma - AIP Water pCi/L	Am-241 Activity	3/18/2015	<MDA	pCi/L
GWG02292	Gamma - AIP Water pCi/L	Am-241 Confidence Interval	3/18/2015	NA	pCi/L
GWG02292	Gamma - AIP Water pCi/L	Am-241 MDA	3/18/2015	1.424 E+02	pCi/L
GWG02292	Gamma - AIP Water pCi/L	Be-7 Activity	3/18/2015	<MDA	pCi/L
GWG02292	Gamma - AIP Water pCi/L	Be-7 Confidence Interval	3/18/2015	NA	pCi/L

Location Description	Analysis	Analyte	Collection Date	Result	Units
GWG02292	Gamma - AIP Water pCi/L	Be-7 MDA	3/18/2015	9.117 E+01	pCi/L
GWG02292	Gamma - AIP Water pCi/L	Ce-144 Activity	3/18/2015	<MDA	pCi/L
GWG02292	Gamma - AIP Water pCi/L	Ce-144 Confidence Interval	3/18/2015	NA	pCi/L
GWG02292	Gamma - AIP Water pCi/L	Ce-144 MDA	3/18/2015	7.408 E+01	pCi/L
GWG02292	Gamma - AIP Water pCi/L	Co-58 Activity	3/18/2015	<MDA	pCi/L
GWG02292	Gamma - AIP Water pCi/L	Co-58 Confidence Interval	3/18/2015	NA	pCi/L
GWG02292	Gamma - AIP Water pCi/L	Co-58 MDA	3/18/2015	8.205 E+00	pCi/L
GWG02292	Gamma - AIP Water pCi/L	Co-60 Activity	3/18/2015	<MDA	pCi/L
GWG02292	Gamma - AIP Water pCi/L	Co-60 Confidence Interval	3/18/2015	NA	pCi/L
GWG02292	Gamma - AIP Water pCi/L	Co-60 MDA	3/18/2015	5.989 E+00	pCi/L
GWG02292	Gamma - AIP Water pCi/L	Cs-134 Activity	3/18/2015	<MDA	pCi/L
GWG02292	Gamma - AIP Water pCi/L	Cs-134 Confidence Interval	3/18/2015	NA	pCi/L
GWG02292	Gamma - AIP Water pCi/L	Cs-134 MDA	3/18/2015	6.476 E+00	pCi/L
GWG02292	Gamma - AIP Water pCi/L	Cs-137 Activity	3/18/2015	<MDA	pCi/L
GWG02292	Gamma - AIP Water pCi/L	Cs-137 Confidence Interval	3/18/2015	NA	pCi/L
GWG02292	Gamma - AIP Water pCi/L	Cs-137 MDA	3/18/2015	6.663 E+00	pCi/L
GWG02292	Gamma - AIP Water pCi/L	Eu-152 Activity	3/18/2015	<MDA	pCi/L
GWG02292	Gamma - AIP Water pCi/L	Eu-152 Confidence Interval	3/18/2015	NA	pCi/L
GWG02292	Gamma - AIP Water pCi/L	Eu-152 MDA	3/18/2015	2.161 E+01	pCi/L
GWG02292	Gamma - AIP Water pCi/L	Eu-154 Activity	3/18/2015	<MDA	pCi/L
GWG02292	Gamma - AIP Water pCi/L	Eu-154 Confidence Interval	3/18/2015	NA	pCi/L
GWG02292	Gamma - AIP Water pCi/L	Eu-154 MDA	3/18/2015	1.687 E+01	pCi/L
GWG02292	Gamma - AIP Water pCi/L	Eu-155 Activity	3/18/2015	<MDA	pCi/L
GWG02292	Gamma - AIP Water pCi/L	Eu-155 Confidence Interval	3/18/2015	NA	pCi/L
GWG02292	Gamma - AIP Water pCi/L	Eu-155 MDA	3/18/2015	3.987 E+01	pCi/L
GWG02292	Gamma - AIP Water pCi/L	I-131 Activity	3/18/2015	<MDA	pCi/L
GWG02292	Gamma - AIP Water pCi/L	I-131 Confidence Interval	3/18/2015	NA	pCi/L
GWG02292	Gamma - AIP Water pCi/L	I-131 MDA	3/18/2015	2.318 E+02	pCi/L
GWG02292	Gamma - AIP Water pCi/L	K-40 Activity	3/18/2015	<MDA	pCi/L
GWG02292	Gamma - AIP Water pCi/L	K-40 Confidence Interval	3/18/2015	NA	pCi/L
GWG02292	Gamma - AIP Water pCi/L	K-40 MDA	3/18/2015	1.155 E+02	pCi/L
GWG02292	Gamma - AIP Water pCi/L	Mn-54 Activity	3/18/2015	<MDA	pCi/L
GWG02292	Gamma - AIP Water pCi/L	Mn-54 Confidence Interval	3/18/2015	NA	pCi/L
GWG02292	Gamma - AIP Water pCi/L	Mn-54 MDA	3/18/2015	6.443 E+00	pCi/L
GWG02292	Gamma - AIP Water pCi/L	Na-22 Activity	3/18/2015	<MDA	pCi/L
GWG02292	Gamma - AIP Water pCi/L	Na-22 Confidence Interval	3/18/2015	NA	pCi/L
GWG02292	Gamma - AIP Water pCi/L	Na-22 MDA	3/18/2015	4.681 E+00	pCi/L
GWG02292	Gamma - AIP Water pCi/L	Pb-212 Activity	3/18/2015	<MDA	pCi/L
GWG02292	Gamma - AIP Water pCi/L	Pb-212 Confidence Interval	3/18/2015	NA	pCi/L
GWG02292	Gamma - AIP Water pCi/L	Pb-212 MDA	3/18/2015	1.482 E+01	pCi/L
GWG02292	Gamma - AIP Water pCi/L	Pb-214 Activity	3/18/2015	<MDA	pCi/L
GWG02292	Gamma - AIP Water pCi/L	Pb-214 Confidence Interval	3/18/2015	NA	pCi/L
GWG02292	Gamma - AIP Water pCi/L	Pb-214 MDA	3/18/2015	1.476 E+01	pCi/L
GWG02292	Gamma - AIP Water pCi/L	Ra-226 Activity	3/18/2015	<MDA	pCi/L

Location Description	Analysis	Analyte	Collection Date	Result	Units
GWG02292	Gamma - AIP Water pCi/L	Ra-226 Confidence Interval	3/18/2015	NA	pCi/L
GWG02292	Gamma - AIP Water pCi/L	Ra-226 MDA	3/18/2015	1.867 E+02	pCi/L
GWG02292	Gamma - AIP Water pCi/L	Ru-103 Activity	3/18/2015	<MDA	pCi/L
GWG02292	Gamma - AIP Water pCi/L	Ru-103 Confidence Interval	3/18/2015	NA	pCi/L
GWG02292	Gamma - AIP Water pCi/L	Ru-103 MDA	3/18/2015	1.246 E+01	pCi/L
GWG02292	Gamma - AIP Water pCi/L	Sb-125 Activity	3/18/2015	<MDA	pCi/L
GWG02292	Gamma - AIP Water pCi/L	Sb-125 Confidence Interval	3/18/2015	NA	pCi/L
GWG02292	Gamma - AIP Water pCi/L	Sb-125 MDA	3/18/2015	2.015 E+01	pCi/L
GWG02292	Gamma - AIP Water pCi/L	Th-234 Activity	3/18/2015	<MDA	pCi/L
GWG02292	Gamma - AIP Water pCi/L	Th-234 Confidence Interval	3/18/2015	NA	pCi/L
GWG02292	Gamma - AIP Water pCi/L	Th-234 MDA	3/18/2015	2.121 E+02	pCi/L
GWG02292	Gamma - AIP Water pCi/L	Y-88 Activity	3/18/2015	<MDA	pCi/L
GWG02292	Gamma - AIP Water pCi/L	Y-88 Confidence Interval	3/18/2015	NA	pCi/L
GWG02292	Gamma - AIP Water pCi/L	Y-88 MDA	3/18/2015	6.813 E+00	pCi/L
GWG02292	Gamma - AIP Water pCi/L	Zn-65 Activity	3/18/2015	<MDA	pCi/L
GWG02292	Gamma - AIP Water pCi/L	Zn-65 Confidence Interval	3/18/2015	NA	pCi/L
GWG02292	Gamma - AIP Water pCi/L	Zn-65 MDA	3/18/2015	1.613 E+01	pCi/L
GWG02292	Gamma - AIP Water pCi/L	Zr-95 Activity	3/18/2015	<MDA	pCi/L
GWG02292	Gamma - AIP Water pCi/L	Zr-95 Confidence Interval	3/18/2015	NA	pCi/L
GWG02292	Gamma - AIP Water pCi/L	Zr-95 MDA	3/18/2015	1.614 E+01	pCi/L
GWG02326	Gamma - AIP Water pCi/L	Ac-228 Activity	3/18/2015	<MDA	pCi/L
GWG02326	Gamma - AIP Water pCi/L	Ac-228 Confidence Interval	3/18/2015	NA	pCi/L
GWG02326	Gamma - AIP Water pCi/L	Ac-228 MDA	3/18/2015	2.831 E+01	pCi/L
GWG02326	Gamma - AIP Water pCi/L	Am-241 Activity	3/18/2015	<MDA	pCi/L
GWG02326	Gamma - AIP Water pCi/L	Am-241 Confidence Interval	3/18/2015	NA	pCi/L
GWG02326	Gamma - AIP Water pCi/L	Am-241 MDA	3/18/2015	1.570 E+02	pCi/L
GWG02326	Gamma - AIP Water pCi/L	Be-7 Activity	3/18/2015	<MDA	pCi/L
GWG02326	Gamma - AIP Water pCi/L	Be-7 Confidence Interval	3/18/2015	NA	pCi/L
GWG02326	Gamma - AIP Water pCi/L	Be-7 MDA	3/18/2015	1.025 E+02	pCi/L
GWG02326	Gamma - AIP Water pCi/L	Ce-144 Activity	3/18/2015	<MDA	pCi/L
GWG02326	Gamma - AIP Water pCi/L	Ce-144 Confidence Interval	3/18/2015	NA	pCi/L
GWG02326	Gamma - AIP Water pCi/L	Ce-144 MDA	3/18/2015	8.223 E+01	pCi/L
GWG02326	Gamma - AIP Water pCi/L	Co-58 Activity	3/18/2015	<MDA	pCi/L
GWG02326	Gamma - AIP Water pCi/L	Co-58 Confidence Interval	3/18/2015	NA	pCi/L
GWG02326	Gamma - AIP Water pCi/L	Co-58 MDA	3/18/2015	9.899 E+00	pCi/L
GWG02326	Gamma - AIP Water pCi/L	Co-60 Activity	3/18/2015	<MDA	pCi/L
GWG02326	Gamma - AIP Water pCi/L	Co-60 Confidence Interval	3/18/2015	NA	pCi/L
GWG02326	Gamma - AIP Water pCi/L	Co-60 MDA	3/18/2015	6.761 E+00	pCi/L
GWG02326	Gamma - AIP Water pCi/L	Cs-134 Activity	3/18/2015	<MDA	pCi/L
GWG02326	Gamma - AIP Water pCi/L	Cs-134 Confidence Interval	3/18/2015	NA	pCi/L
GWG02326	Gamma - AIP Water pCi/L	Cs-134 MDA	3/18/2015	7.276 E+00	pCi/L
GWG02326	Gamma - AIP Water pCi/L	Cs-137 Activity	3/18/2015	<MDA	pCi/L
GWG02326	Gamma - AIP Water pCi/L	Cs-137 Confidence Interval	3/18/2015	NA	pCi/L
GWG02326	Gamma - AIP Water pCi/L	Cs-137 MDA	3/18/2015	7.612 E+00	pCi/L

Location Description	Analysis	Analyte	Collection Date	Result	Units
GWG02326	Gamma - AIP Water pCi/L	Eu-152 Activity	3/18/2015	<MDA	pCi/L
GWG02326	Gamma - AIP Water pCi/L	Eu-152 Confidence Interval	3/18/2015	NA	pCi/L
GWG02326	Gamma - AIP Water pCi/L	Eu-152 MDA	3/18/2015	2.457 E+01	pCi/L
GWG02326	Gamma - AIP Water pCi/L	Eu-154 Activity	3/18/2015	<MDA	pCi/L
GWG02326	Gamma - AIP Water pCi/L	Eu-154 Confidence Interval	3/18/2015	NA	pCi/L
GWG02326	Gamma - AIP Water pCi/L	Eu-154 MDA	3/18/2015	1.856 E+01	pCi/L
GWG02326	Gamma - AIP Water pCi/L	Eu-155 Activity	3/18/2015	<MDA	pCi/L
GWG02326	Gamma - AIP Water pCi/L	Eu-155 Confidence Interval	3/18/2015	NA	pCi/L
GWG02326	Gamma - AIP Water pCi/L	Eu-155 MDA	3/18/2015	4.288 E+01	pCi/L
GWG02326	Gamma - AIP Water pCi/L	I-131 Activity	3/18/2015	<MDA	pCi/L
GWG02326	Gamma - AIP Water pCi/L	I-131 Confidence Interval	3/18/2015	NA	pCi/L
GWG02326	Gamma - AIP Water pCi/L	I-131 MDA	3/18/2015	2.752 E+02	pCi/L
GWG02326	Gamma - AIP Water pCi/L	K-40 Activity	3/18/2015	<MDA	pCi/L
GWG02326	Gamma - AIP Water pCi/L	K-40 Confidence Interval	3/18/2015	NA	pCi/L
GWG02326	Gamma - AIP Water pCi/L	K-40 MDA	3/18/2015	1.208 E+02	pCi/L
GWG02326	Gamma - AIP Water pCi/L	Mn-54 Activity	3/18/2015	<MDA	pCi/L
GWG02326	Gamma - AIP Water pCi/L	Mn-54 Confidence Interval	3/18/2015	NA	pCi/L
GWG02326	Gamma - AIP Water pCi/L	Mn-54 MDA	3/18/2015	6.690 E+00	pCi/L
GWG02326	Gamma - AIP Water pCi/L	Na-22 Activity	3/18/2015	<MDA	pCi/L
GWG02326	Gamma - AIP Water pCi/L	Na-22 Confidence Interval	3/18/2015	NA	pCi/L
GWG02326	Gamma - AIP Water pCi/L	Na-22 MDA	3/18/2015	4.820 E+00	pCi/L
GWG02326	Gamma - AIP Water pCi/L	Pb-212 Activity	3/18/2015	<MDA	pCi/L
GWG02326	Gamma - AIP Water pCi/L	Pb-212 Confidence Interval	3/18/2015	NA	pCi/L
GWG02326	Gamma - AIP Water pCi/L	Pb-212 MDA	3/18/2015	1.575 E+01	pCi/L
GWG02326	Gamma - AIP Water pCi/L	Pb-214 Activity	3/18/2015	<MDA	pCi/L
GWG02326	Gamma - AIP Water pCi/L	Pb-214 Confidence Interval	3/18/2015	NA	pCi/L
GWG02326	Gamma - AIP Water pCi/L	Pb-214 MDA	3/18/2015	1.608 E+01	pCi/L
GWG02326	Gamma - AIP Water pCi/L	Ra-226 Activity	3/18/2015	<MDA	pCi/L
GWG02326	Gamma - AIP Water pCi/L	Ra-226 Confidence Interval	3/18/2015	NA	pCi/L
GWG02326	Gamma - AIP Water pCi/L	Ra-226 MDA	3/18/2015	2.051 E+02	pCi/L
GWG02326	Gamma - AIP Water pCi/L	Ru-103 Activity	3/18/2015	<MDA	pCi/L
GWG02326	Gamma - AIP Water pCi/L	Ru-103 Confidence Interval	3/18/2015	NA	pCi/L
GWG02326	Gamma - AIP Water pCi/L	Ru-103 MDA	3/18/2015	1.471 E+01	pCi/L
GWG02326	Gamma - AIP Water pCi/L	Sb-125 Activity	3/18/2015	<MDA	pCi/L
GWG02326	Gamma - AIP Water pCi/L	Sb-125 Confidence Interval	3/18/2015	NA	pCi/L
GWG02326	Gamma - AIP Water pCi/L	Sb-125 MDA	3/18/2015	2.058 E+01	pCi/L
GWG02326	Gamma - AIP Water pCi/L	Th-234 Activity	3/18/2015	<MDA	pCi/L
GWG02326	Gamma - AIP Water pCi/L	Th-234 Confidence Interval	3/18/2015	NA	pCi/L
GWG02326	Gamma - AIP Water pCi/L	Th-234 MDA	3/18/2015	2.335 E+02	pCi/L
GWG02326	Gamma - AIP Water pCi/L	Y-88 Activity	3/18/2015	<MDA	pCi/L
GWG02326	Gamma - AIP Water pCi/L	Y-88 Confidence Interval	3/18/2015	NA	pCi/L
GWG02326	Gamma - AIP Water pCi/L	Y-88 MDA	3/18/2015	6.950 E+00	pCi/L
GWG02326	Gamma - AIP Water pCi/L	Zn-65 Activity	3/18/2015	<MDA	pCi/L
GWG02326	Gamma - AIP Water pCi/L	Zn-65 Confidence Interval	3/18/2015	NA	pCi/L

Location Description	Analysis	Analyte	Collection Date	Result	Units
GWG02326	Gamma - AIP Water pCi/L	Zn-65 MDA	3/18/2015	1.683 E+01	pCi/L
GWG02326	Gamma - AIP Water pCi/L	Zr-95 Activity	3/18/2015	<MDA	pCi/L
GWG02326	Gamma - AIP Water pCi/L	Zr-95 Confidence Interval	3/18/2015	NA	pCi/L
GWG02326	Gamma - AIP Water pCi/L	Zr-95 MDA	3/18/2015	1.779 E+01	pCi/L
GWB-1	Gamma - AIP Water pCi/L	Ac-228 Activity	12/14/2015	<MDA	pCi/L
GWB-1	Gamma - AIP Water pCi/L	Ac-228 Confidence Interval	12/14/2015	NA	pCi/L
GWB-1	Gamma - AIP Water pCi/L	Ac-228 MDA	12/14/2015	1.729 E+01	pCi/L
GWB-1	Gamma - AIP Water pCi/L	Am-241 Activity	12/14/2015	<MDA	pCi/L
GWB-1	Gamma - AIP Water pCi/L	Am-241 Confidence Interval	12/14/2015	NA	pCi/L
GWB-1	Gamma - AIP Water pCi/L	Am-241 MDA	12/14/2015	4.965 E+01	pCi/L
GWB-1	Gamma - AIP Water pCi/L	Be-7 Activity	12/14/2015	<MDA	pCi/L
GWB-1	Gamma - AIP Water pCi/L	Be-7 Confidence Interval	12/14/2015	NA	pCi/L
GWB-1	Gamma - AIP Water pCi/L	Be-7 MDA	12/14/2015	7.113 E+01	pCi/L
GWB-1	Gamma - AIP Water pCi/L	Ce-144 Activity	12/14/2015	<MDA	pCi/L
GWB-1	Gamma - AIP Water pCi/L	Ce-144 Confidence Interval	12/14/2015	NA	pCi/L
GWB-1	Gamma - AIP Water pCi/L	Ce-144 MDA	12/14/2015	5.323 E+01	pCi/L
GWB-1	Gamma - AIP Water pCi/L	Co-58 Activity	12/14/2015	<MDA	pCi/L
GWB-1	Gamma - AIP Water pCi/L	Co-58 Confidence Interval	12/14/2015	NA	pCi/L
GWB-1	Gamma - AIP Water pCi/L	Co-58 MDA	12/14/2015	6.456 E+00	pCi/L
GWB-1	Gamma - AIP Water pCi/L	Co-60 Activity	12/14/2015	<MDA	pCi/L
GWB-1	Gamma - AIP Water pCi/L	Co-60 Confidence Interval	12/14/2015	NA	pCi/L
GWB-1	Gamma - AIP Water pCi/L	Co-60 MDA	12/14/2015	4.236 E+00	pCi/L
GWB-1	Gamma - AIP Water pCi/L	Cs-134 Activity	12/14/2015	<MDA	pCi/L
GWB-1	Gamma - AIP Water pCi/L	Cs-134 Confidence Interval	12/14/2015	NA	pCi/L
GWB-1	Gamma - AIP Water pCi/L	Cs-134 MDA	12/14/2015	4.943 E+00	pCi/L
GWB-1	Gamma - AIP Water pCi/L	Cs-137 Activity	12/14/2015	<MDA	pCi/L
GWB-1	Gamma - AIP Water pCi/L	Cs-137 Confidence Interval	12/14/2015	NA	pCi/L
GWB-1	Gamma - AIP Water pCi/L	Cs-137 MDA	12/14/2015	4.905 E+00	pCi/L
GWB-1	Gamma - AIP Water pCi/L	Eu-152 Activity	12/14/2015	<MDA	pCi/L
GWB-1	Gamma - AIP Water pCi/L	Eu-152 Confidence Interval	12/14/2015	NA	pCi/L
GWB-1	Gamma - AIP Water pCi/L	Eu-152 MDA	12/14/2015	1.566 E+01	pCi/L
GWB-1	Gamma - AIP Water pCi/L	Eu-154 Activity	12/14/2015	<MDA	pCi/L
GWB-1	Gamma - AIP Water pCi/L	Eu-154 Confidence Interval	12/14/2015	NA	pCi/L
GWB-1	Gamma - AIP Water pCi/L	Eu-154 MDA	12/14/2015	1.186 E+01	pCi/L
GWB-1	Gamma - AIP Water pCi/L	Eu-155 Activity	12/14/2015	<MDA	pCi/L
GWB-1	Gamma - AIP Water pCi/L	Eu-155 Confidence Interval	12/14/2015	NA	pCi/L
GWB-1	Gamma - AIP Water pCi/L	Eu-155 MDA	12/14/2015	2.486 E+01	pCi/L
GWB-1	Gamma - AIP Water pCi/L	I-131 Activity	12/14/2015	<MDA	pCi/L
GWB-1	Gamma - AIP Water pCi/L	I-131 Confidence Interval	12/14/2015	NA	pCi/L
GWB-1	Gamma - AIP Water pCi/L	I-131 MDA	12/14/2015	3.881 E+02	pCi/L
GWB-1	Gamma - AIP Water pCi/L	K-40 Activity	12/14/2015	<MDA	pCi/L
GWB-1	Gamma - AIP Water pCi/L	K-40 Confidence Interval	12/14/2015	NA	pCi/L
GWB-1	Gamma - AIP Water pCi/L	K-40 MDA	12/14/2015	7.689 E+01	pCi/L
GWB-1	Gamma - AIP Water pCi/L	Mn-54 Activity	12/14/2015	<MDA	pCi/L



Location Description	Analysis	Analyte	Collection Date	Result	Units
GWB-1	Gamma - AIP Water pCi/L	Mn-54 Confidence Interval	12/14/2015	NA	pCi/L
GWB-1	Gamma - AIP Water pCi/L	Mn-54 MDA	12/14/2015	4.865 E+00	pCi/L
GWB-1	Gamma - AIP Water pCi/L	Na-22 Activity	12/14/2015	<MDA	pCi/L
GWB-1	Gamma - AIP Water pCi/L	Na-22 Confidence Interval	12/14/2015	NA	pCi/L
GWB-1	Gamma - AIP Water pCi/L	Na-22 MDA	12/14/2015	3.426 E+00	pCi/L
GWB-1	Gamma - AIP Water pCi/L	Pb-212 Activity	12/14/2015	<MDA	pCi/L
GWB-1	Gamma - AIP Water pCi/L	Pb-212 Confidence Interval	12/14/2015	NA	pCi/L
GWB-1	Gamma - AIP Water pCi/L	Pb-212 MDA	12/14/2015	1.148 E+01	pCi/L
GWB-1	Gamma - AIP Water pCi/L	Pb-214 Activity	12/14/2015	<MDA	pCi/L
GWB-1	Gamma - AIP Water pCi/L	Pb-214 Confidence Interval	12/14/2015	NA	pCi/L
GWB-1	Gamma - AIP Water pCi/L	Pb-214 MDA	12/14/2015	1.097 E+01	pCi/L
GWB-1	Gamma - AIP Water pCi/L	Ra-226 Activity	12/14/2015	<MDA	pCi/L
GWB-1	Gamma - AIP Water pCi/L	Ra-226 Confidence Interval	12/14/2015	NA	pCi/L
GWB-1	Gamma - AIP Water pCi/L	Ra-226 MDA	12/14/2015	1.462 E+02	pCi/L
GWB-1	Gamma - AIP Water pCi/L	Ru-103 Activity	12/14/2015	<MDA	pCi/L
GWB-1	Gamma - AIP Water pCi/L	Ru-103 Confidence Interval	12/14/2015	NA	pCi/L
GWB-1	Gamma - AIP Water pCi/L	Ru-103 MDA	12/14/2015	1.106 E+01	pCi/L
GWB-1	Gamma - AIP Water pCi/L	Sb-125 Activity	12/14/2015	<MDA	pCi/L
GWB-1	Gamma - AIP Water pCi/L	Sb-125 Confidence Interval	12/14/2015	NA	pCi/L
GWB-1	Gamma - AIP Water pCi/L	Sb-125 MDA	12/14/2015	1.344 E+01	pCi/L
GWB-1	Gamma - AIP Water pCi/L	Th-234 Activity	12/14/2015	<MDA	pCi/L
GWB-1	Gamma - AIP Water pCi/L	Th-234 Confidence Interval	12/14/2015	NA	pCi/L
GWB-1	Gamma - AIP Water pCi/L	Th-234 MDA	12/14/2015	1.400 E+02	pCi/L
GWB-1	Gamma - AIP Water pCi/L	Y-88 Activity	12/14/2015	<MDA	pCi/L
GWB-1	Gamma - AIP Water pCi/L	Y-88 Confidence Interval	12/14/2015	NA	pCi/L
GWB-1	Gamma - AIP Water pCi/L	Y-88 MDA	12/14/2015	4.890 E+00	pCi/L
GWB-1	Gamma - AIP Water pCi/L	Zn-65 Activity	12/14/2015	<MDA	pCi/L
GWB-1	Gamma - AIP Water pCi/L	Zn-65 Confidence Interval	12/14/2015	NA	pCi/L
GWB-1	Gamma - AIP Water pCi/L	Zn-65 MDA	12/14/2015	1.104 E+01	pCi/L
GWB-1	Gamma - AIP Water pCi/L	Zr-95 Activity	12/14/2015	<MDA	pCi/L
GWB-1	Gamma - AIP Water pCi/L	Zr-95 Confidence Interval	12/14/2015	NA	pCi/L
GWB-1	Gamma - AIP Water pCi/L	Zr-95 MDA	12/14/2015	1.220 E+01	pCi/L
GWB-2	Gamma - AIP Water pCi/L	Ac-228 Activity	12/14/2015	<MDA	pCi/L
GWB-2	Gamma - AIP Water pCi/L	Ac-228 Confidence Interval	12/14/2015	NA	pCi/L
GWB-2	Gamma - AIP Water pCi/L	Ac-228 MDA	12/14/2015	1.774 E+01	pCi/L
GWB-2	Gamma - AIP Water pCi/L	Am-241 Activity	12/14/2015	<MDA	pCi/L
GWB-2	Gamma - AIP Water pCi/L	Am-241 Confidence Interval	12/14/2015	NA	pCi/L
GWB-2	Gamma - AIP Water pCi/L	Am-241 MDA	12/14/2015	4.987 E+01	pCi/L
GWB-2	Gamma - AIP Water pCi/L	Be-7 Activity	12/14/2015	<MDA	pCi/L
GWB-2	Gamma - AIP Water pCi/L	Be-7 Confidence Interval	12/14/2015	NA	pCi/L
GWB-2	Gamma - AIP Water pCi/L	Be-7 MDA	12/14/2015	6.931 E+01	pCi/L
GWB-2	Gamma - AIP Water pCi/L	Ce-144 Activity	12/14/2015	<MDA	pCi/L
GWB-2	Gamma - AIP Water pCi/L	Ce-144 Confidence Interval	12/14/2015	NA	pCi/L
GWB-2	Gamma - AIP Water pCi/L	Ce-144 MDA	12/14/2015	5.569 E+01	pCi/L

Location Description	Analysis	Analyte	Collection Date	Result	Units
GWB-2	Gamma - AIP Water pCi/L	Co-58 Activity	12/14/2015	<MDA	pCi/L
GWB-2	Gamma - AIP Water pCi/L	Co-58 Confidence Interval	12/14/2015	NA	pCi/L
GWB-2	Gamma - AIP Water pCi/L	Co-58 MDA	12/14/2015	6.545 E+00	pCi/L
GWB-2	Gamma - AIP Water pCi/L	Co-60 Activity	12/14/2015	<MDA	pCi/L
GWB-2	Gamma - AIP Water pCi/L	Co-60 Confidence Interval	12/14/2015	NA	pCi/L
GWB-2	Gamma - AIP Water pCi/L	Co-60 MDA	12/14/2015	4.010 E+00	pCi/L
GWB-2	Gamma - AIP Water pCi/L	Cs-134 Activity	12/14/2015	<MDA	pCi/L
GWB-2	Gamma - AIP Water pCi/L	Cs-134 Confidence Interval	12/14/2015	NA	pCi/L
GWB-2	Gamma - AIP Water pCi/L	Cs-134 MDA	12/14/2015	4.648 E+00	pCi/L
GWB-2	Gamma - AIP Water pCi/L	Cs-137 Activity	12/14/2015	<MDA	pCi/L
GWB-2	Gamma - AIP Water pCi/L	Cs-137 Confidence Interval	12/14/2015	NA	pCi/L
GWB-2	Gamma - AIP Water pCi/L	Cs-137 MDA	12/14/2015	4.401 E+00	pCi/L
GWB-2	Gamma - AIP Water pCi/L	Eu-152 Activity	12/14/2015	<MDA	pCi/L
GWB-2	Gamma - AIP Water pCi/L	Eu-152 Confidence Interval	12/14/2015	NA	pCi/L
GWB-2	Gamma - AIP Water pCi/L	Eu-152 MDA	12/14/2015	1.486 E+01	pCi/L
GWB-2	Gamma - AIP Water pCi/L	Eu-154 Activity	12/14/2015	<MDA	pCi/L
GWB-2	Gamma - AIP Water pCi/L	Eu-154 Confidence Interval	12/14/2015	NA	pCi/L
GWB-2	Gamma - AIP Water pCi/L	Eu-154 MDA	12/14/2015	1.231 E+01	pCi/L
GWB-2	Gamma - AIP Water pCi/L	Eu-155 Activity	12/14/2015	<MDA	pCi/L
GWB-2	Gamma - AIP Water pCi/L	Eu-155 Confidence Interval	12/14/2015	NA	pCi/L
GWB-2	Gamma - AIP Water pCi/L	Eu-155 MDA	12/14/2015	2.514 E+01	pCi/L
GWB-2	Gamma - AIP Water pCi/L	I-131 Activity	12/14/2015	<MDA	pCi/L
GWB-2	Gamma - AIP Water pCi/L	I-131 Confidence Interval	12/14/2015	NA	pCi/L
GWB-2	Gamma - AIP Water pCi/L	I-131 MDA	12/14/2015	3.877 E+02	pCi/L
GWB-2	Gamma - AIP Water pCi/L	K-40 Activity	12/14/2015	<MDA	pCi/L
GWB-2	Gamma - AIP Water pCi/L	K-40 Confidence Interval	12/14/2015	NA	pCi/L
GWB-2	Gamma - AIP Water pCi/L	K-40 MDA	12/14/2015	7.878 E+01	pCi/L
GWB-2	Gamma - AIP Water pCi/L	Mn-54 Activity	12/14/2015	<MDA	pCi/L
GWB-2	Gamma - AIP Water pCi/L	Mn-54 Confidence Interval	12/14/2015	NA	pCi/L
GWB-2	Gamma - AIP Water pCi/L	Mn-54 MDA	12/14/2015	4.707 E+00	pCi/L
GWB-2	Gamma - AIP Water pCi/L	Na-22 Activity	12/14/2015	<MDA	pCi/L
GWB-2	Gamma - AIP Water pCi/L	Na-22 Confidence Interval	12/14/2015	NA	pCi/L
GWB-2	Gamma - AIP Water pCi/L	Na-22 MDA	12/14/2015	3.416 E+00	pCi/L
GWB-2	Gamma - AIP Water pCi/L	Pb-212 Activity	12/14/2015	<MDA	pCi/L
GWB-2	Gamma - AIP Water pCi/L	Pb-212 Confidence Interval	12/14/2015	NA	pCi/L
GWB-2	Gamma - AIP Water pCi/L	Pb-212 MDA	12/14/2015	1.148 E+01	pCi/L
GWB-2	Gamma - AIP Water pCi/L	Pb-214 Activity	12/14/2015	<MDA	pCi/L
GWB-2	Gamma - AIP Water pCi/L	Pb-214 Confidence Interval	12/14/2015	NA	pCi/L
GWB-2	Gamma - AIP Water pCi/L	Pb-214 MDA	12/14/2015	1.115 E+01	pCi/L
GWB-2	Gamma - AIP Water pCi/L	Ra-226 Activity	12/14/2015	<MDA	pCi/L
GWB-2	Gamma - AIP Water pCi/L	Ra-226 Confidence Interval	12/14/2015	NA	pCi/L
GWB-2	Gamma - AIP Water pCi/L	Ra-226 MDA	12/14/2015	1.455 E+02	pCi/L
GWB-2	Gamma - AIP Water pCi/L	Ru-103 Activity	12/14/2015	<MDA	pCi/L
GWB-2	Gamma - AIP Water pCi/L	Ru-103 Confidence Interval	12/14/2015	NA	pCi/L

Location Description	Analysis	Analyte	Collection Date	Result	Units
GWB-2	Gamma - AIP Water pCi/L	Ru-103 MDA	12/14/2015	1.008 E+01	pCi/L
GWB-2	Gamma - AIP Water pCi/L	Sb-125 Activity	12/14/2015	<MDA	pCi/L
GWB-2	Gamma - AIP Water pCi/L	Sb-125 Confidence Interval	12/14/2015	NA	pCi/L
GWB-2	Gamma - AIP Water pCi/L	Sb-125 MDA	12/14/2015	1.370 E+01	pCi/L
GWB-2	Gamma - AIP Water pCi/L	Th-234 Activity	12/14/2015	<MDA	pCi/L
GWB-2	Gamma - AIP Water pCi/L	Th-234 Confidence Interval	12/14/2015	NA	pCi/L
GWB-2	Gamma - AIP Water pCi/L	Th-234 MDA	12/14/2015	1.424 E+02	pCi/L
GWB-2	Gamma - AIP Water pCi/L	Y-88 Activity	12/14/2015	<MDA	pCi/L
GWB-2	Gamma - AIP Water pCi/L	Y-88 Confidence Interval	12/14/2015	NA	pCi/L
GWB-2	Gamma - AIP Water pCi/L	Y-88 MDA	12/14/2015	5.146 E+00	pCi/L
GWB-2	Gamma - AIP Water pCi/L	Zn-65 Activity	12/14/2015	<MDA	pCi/L
GWB-2	Gamma - AIP Water pCi/L	Zn-65 Confidence Interval	12/14/2015	NA	pCi/L
GWB-2	Gamma - AIP Water pCi/L	Zn-65 MDA	12/14/2015	1.037 E+01	pCi/L
GWB-2	Gamma - AIP Water pCi/L	Zr-95 Activity	12/14/2015	<MDA	pCi/L
GWB-2	Gamma - AIP Water pCi/L	Zr-95 Confidence Interval	12/14/2015	NA	pCi/L
GWB-2	Gamma - AIP Water pCi/L	Zr-95 MDA	12/14/2015	1.223 E+01	pCi/L
GWB-3	Gamma - AIP Water pCi/L	Ac-228 Activity	12/14/2015	<MDA	pCi/L
GWB-3	Gamma - AIP Water pCi/L	Ac-228 Confidence Interval	12/14/2015	NA	pCi/L
GWB-3	Gamma - AIP Water pCi/L	Ac-228 MDA	12/14/2015	1.894 E+01	pCi/L
GWB-3	Gamma - AIP Water pCi/L	Am-241 Activity	12/14/2015	<MDA	pCi/L
GWB-3	Gamma - AIP Water pCi/L	Am-241 Confidence Interval	12/14/2015	NA	pCi/L
GWB-3	Gamma - AIP Water pCi/L	Am-241 MDA	12/14/2015	4.947 E+01	pCi/L
GWB-3	Gamma - AIP Water pCi/L	Be-7 Activity	12/14/2015	<MDA	pCi/L
GWB-3	Gamma - AIP Water pCi/L	Be-7 Confidence Interval	12/14/2015	NA	pCi/L
GWB-3	Gamma - AIP Water pCi/L	Be-7 MDA	12/14/2015	7.492 E+01	pCi/L
GWB-3	Gamma - AIP Water pCi/L	Ce-144 Activity	12/14/2015	<MDA	pCi/L
GWB-3	Gamma - AIP Water pCi/L	Ce-144 Confidence Interval	12/14/2015	NA	pCi/L
GWB-3	Gamma - AIP Water pCi/L	Ce-144 MDA	12/14/2015	5.529 E+01	pCi/L
GWB-3	Gamma - AIP Water pCi/L	Co-58 Activity	12/14/2015	<MDA	pCi/L
GWB-3	Gamma - AIP Water pCi/L	Co-58 Confidence Interval	12/14/2015	NA	pCi/L
GWB-3	Gamma - AIP Water pCi/L	Co-58 MDA	12/14/2015	6.715 E+00	pCi/L
GWB-3	Gamma - AIP Water pCi/L	Co-60 Activity	12/14/2015	<MDA	pCi/L
GWB-3	Gamma - AIP Water pCi/L	Co-60 Confidence Interval	12/14/2015	NA	pCi/L
GWB-3	Gamma - AIP Water pCi/L	Co-60 MDA	12/14/2015	4.171 E+00	pCi/L
GWB-3	Gamma - AIP Water pCi/L	Cs-134 Activity	12/14/2015	<MDA	pCi/L
GWB-3	Gamma - AIP Water pCi/L	Cs-134 Confidence Interval	12/14/2015	NA	pCi/L
GWB-3	Gamma - AIP Water pCi/L	Cs-134 MDA	12/14/2015	4.782 E+00	pCi/L
GWB-3	Gamma - AIP Water pCi/L	Cs-137 Activity	12/14/2015	<MDA	pCi/L
GWB-3	Gamma - AIP Water pCi/L	Cs-137 Confidence Interval	12/14/2015	NA	pCi/L
GWB-3	Gamma - AIP Water pCi/L	Cs-137 MDA	12/14/2015	4.834 E+00	pCi/L
GWB-3	Gamma - AIP Water pCi/L	Eu-152 Activity	12/14/2015	<MDA	pCi/L
GWB-3	Gamma - AIP Water pCi/L	Eu-152 Confidence Interval	12/14/2015	NA	pCi/L
GWB-3	Gamma - AIP Water pCi/L	Eu-152 MDA	12/14/2015	1.661 E+01	pCi/L
GWB-3	Gamma - AIP Water pCi/L	Eu-154 Activity	12/14/2015	<MDA	pCi/L

Location Description	Analysis	Analyte	Collection Date	Result	Units
GWB-3	Gamma - AIP Water pCi/L	Eu-154 Confidence Interval	12/14/2015	NA	pCi/L
GWB-3	Gamma - AIP Water pCi/L	Eu-154 MDA	12/14/2015	1.291 E+01	pCi/L
GWB-3	Gamma - AIP Water pCi/L	Eu-155 Activity	12/14/2015	<MDA	pCi/L
GWB-3	Gamma - AIP Water pCi/L	Eu-155 Confidence Interval	12/14/2015	NA	pCi/L
GWB-3	Gamma - AIP Water pCi/L	Eu-155 MDA	12/14/2015	2.541 E+01	pCi/L
GWB-3	Gamma - AIP Water pCi/L	I-131 Activity	12/14/2015	<MDA	pCi/L
GWB-3	Gamma - AIP Water pCi/L	I-131 Confidence Interval	12/14/2015	NA	pCi/L
GWB-3	Gamma - AIP Water pCi/L	I-131 MDA	12/14/2015	3.942 E+02	pCi/L
GWB-3	Gamma - AIP Water pCi/L	K-40 Activity	12/14/2015	<MDA	pCi/L
GWB-3	Gamma - AIP Water pCi/L	K-40 Confidence Interval	12/14/2015	NA	pCi/L
GWB-3	Gamma - AIP Water pCi/L	K-40 MDA	12/14/2015	8.019 E+01	pCi/L
GWB-3	Gamma - AIP Water pCi/L	Mn-54 Activity	12/14/2015	<MDA	pCi/L
GWB-3	Gamma - AIP Water pCi/L	Mn-54 Confidence Interval	12/14/2015	NA	pCi/L
GWB-3	Gamma - AIP Water pCi/L	Mn-54 MDA	12/14/2015	4.726 E+00	pCi/L
GWB-3	Gamma - AIP Water pCi/L	Na-22 Activity	12/14/2015	<MDA	pCi/L
GWB-3	Gamma - AIP Water pCi/L	Na-22 Confidence Interval	12/14/2015	NA	pCi/L
GWB-3	Gamma - AIP Water pCi/L	Na-22 MDA	12/14/2015	3.309 E+00	pCi/L
GWB-3	Gamma - AIP Water pCi/L	Pb-212 Activity	12/14/2015	<MDA	pCi/L
GWB-3	Gamma - AIP Water pCi/L	Pb-212 Confidence Interval	12/14/2015	NA	pCi/L
GWB-3	Gamma - AIP Water pCi/L	Pb-212 MDA	12/14/2015	1.150 E+01	pCi/L
GWB-3	Gamma - AIP Water pCi/L	Pb-214 Activity	12/14/2015	<MDA	pCi/L
GWB-3	Gamma - AIP Water pCi/L	Pb-214 Confidence Interval	12/14/2015	NA	pCi/L
GWB-3	Gamma - AIP Water pCi/L	Pb-214 MDA	12/14/2015	1.145 E+01	pCi/L
GWB-3	Gamma - AIP Water pCi/L	Ra-226 Activity	12/14/2015	<MDA	pCi/L
GWB-3	Gamma - AIP Water pCi/L	Ra-226 Confidence Interval	12/14/2015	NA	pCi/L
GWB-3	Gamma - AIP Water pCi/L	Ra-226 MDA	12/14/2015	1.479 E+02	pCi/L
GWB-3	Gamma - AIP Water pCi/L	Ru-103 Activity	12/14/2015	<MDA	pCi/L
GWB-3	Gamma - AIP Water pCi/L	Ru-103 Confidence Interval	12/14/2015	NA	pCi/L
GWB-3	Gamma - AIP Water pCi/L	Ru-103 MDA	12/14/2015	1.044 E+01	pCi/L
GWB-3	Gamma - AIP Water pCi/L	Sb-125 Activity	12/14/2015	<MDA	pCi/L
GWB-3	Gamma - AIP Water pCi/L	Sb-125 Confidence Interval	12/14/2015	NA	pCi/L
GWB-3	Gamma - AIP Water pCi/L	Sb-125 MDA	12/14/2015	1.418 E+01	pCi/L
GWB-3	Gamma - AIP Water pCi/L	Th-234 Activity	12/14/2015	<MDA	pCi/L
GWB-3	Gamma - AIP Water pCi/L	Th-234 Confidence Interval	12/14/2015	NA	pCi/L
GWB-3	Gamma - AIP Water pCi/L	Th-234 MDA	12/14/2015	1.474 E+02	pCi/L
GWB-3	Gamma - AIP Water pCi/L	Y-88 Activity	12/14/2015	<MDA	pCi/L
GWB-3	Gamma - AIP Water pCi/L	Y-88 Confidence Interval	12/14/2015	NA	pCi/L
GWB-3	Gamma - AIP Water pCi/L	Y-88 MDA	12/14/2015	4.759 E+00	pCi/L
GWB-3	Gamma - AIP Water pCi/L	Zn-65 Activity	12/14/2015	<MDA	pCi/L
GWB-3	Gamma - AIP Water pCi/L	Zn-65 Confidence Interval	12/14/2015	NA	pCi/L
GWB-3	Gamma - AIP Water pCi/L	Zn-65 MDA	12/14/2015	1.038 E+01	pCi/L
GWB-3	Gamma - AIP Water pCi/L	Zr-95 Activity	12/14/2015	<MDA	pCi/L
GWB-3	Gamma - AIP Water pCi/L	Zr-95 Confidence Interval	12/14/2015	NA	pCi/L
GWB-3	Gamma - AIP Water pCi/L	Zr-95 MDA	12/14/2015	1.297 E+01	pCi/L

Location Description	Analysis	Analyte	Collection Date	Result	Units
GW-G02326	Lead in drinking water	Lead in drinking water	3/18/2015	0.0081	mg/L
GW-G02326	Mercury in Water	Mercury in Water	3/18/2015	<0.00020	mg/L
GW-G02326	Selenium by graphite furnace	Selenium by graphite furnace	3/18/2015	<0.0020	mg/L
GW-G02326	Silver in Water	Silver in Water	3/18/2015	<0.030	mg/L
GW-G02326	Thallium by graphite furnace	Thallium by graphite furnace	3/18/2015	<0.00050	mg/L
GWD02640	Tritium pCi/L	Tritium Activity	3/10/2015	256.2789071	pCi/L
GWD02640	Tritium pCi/L	Tritium Confidence Interval	3/10/2015	115.7012067	pCi/L
GWD02640	Tritium pCi/L	Tritium LLD	3/10/2015	253.3550821	pCi/L
GWG02107	Tritium pCi/L	Tritium Activity	3/10/2015	<LLD	pCi/L
GWG02107	Tritium pCi/L	Tritium Confidence Interval	3/10/2015	NA	pCi/L
GWG02107	Tritium pCi/L	Tritium LLD	3/10/2015	253.3550821	pCi/L
GWG02154	Tritium pCi/L	Tritium Activity	3/10/2015	<LLD	pCi/L
GWG02154	Tritium pCi/L	Tritium Confidence Interval	3/10/2015	NA	pCi/L
GWG02154	Tritium pCi/L	Tritium LLD	3/10/2015	253.3550821	pCi/L
GWG02206	Tritium pCi/L	Tritium Activity	3/10/2015	<LLD	pCi/L
GWG02206	Tritium pCi/L	Tritium Confidence Interval	3/10/2015	NA	pCi/L
GWG02206	Tritium pCi/L	Tritium LLD	3/10/2015	253.3550821	pCi/L
GWD00383	Tritium pCi/L	Tritium Activity	3/11/2015	<LLD	pCi/L
GWD00383	Tritium pCi/L	Tritium Confidence Interval	3/11/2015	NA	pCi/L
GWD00383	Tritium pCi/L	Tritium LLD	3/11/2015	253.3550821	pCi/L
GWD02013	Tritium pCi/L	Tritium Activity	3/11/2015	<LLD	pCi/L
GWD02013	Tritium pCi/L	Tritium Confidence Interval	3/11/2015	NA	pCi/L
GWD02013	Tritium pCi/L	Tritium LLD	3/11/2015	253.3550821	pCi/L
GWG02111	Tritium pCi/L	Tritium Activity	3/11/2015	<LLD	pCi/L
GWG02111	Tritium pCi/L	Tritium Confidence Interval	3/11/2015	NA	pCi/L
GWG02111	Tritium pCi/L	Tritium LLD	3/11/2015	253.3550821	pCi/L
GWI02001	Tritium pCi/L	Tritium Activity	3/11/2015	<LLD	pCi/L
GWI02001	Tritium pCi/L	Tritium Confidence Interval	3/11/2015	NA	pCi/L
GWI02001	Tritium pCi/L	Tritium LLD	3/11/2015	253.3550821	pCi/L
GWD02011	Tritium pCi/L	Tritium Activity	3/17/2015	<LLD	pCi/L
GWD02011	Tritium pCi/L	Tritium Confidence Interval	3/17/2015	NA	pCi/L
GWD02011	Tritium pCi/L	Tritium LLD	3/17/2015	253.3550821	pCi/L
GWD02756	Tritium pCi/L	Tritium Activity	3/17/2015	<LLD	pCi/L
GWD02756	Tritium pCi/L	Tritium Confidence Interval	3/17/2015	NA	pCi/L
GWD02756	Tritium pCi/L	Tritium LLD	3/17/2015	253.3550821	pCi/L
GWG02259	Tritium pCi/L	Tritium Activity	3/17/2015	<LLD	pCi/L
GWG02259	Tritium pCi/L	Tritium Confidence Interval	3/17/2015	NA	pCi/L
GWG02259	Tritium pCi/L	Tritium LLD	3/17/2015	253.3550821	pCi/L
GWD02012	Tritium pCi/L	Tritium Activity	3/18/2015	<LLD	pCi/L
GWD02012	Tritium pCi/L	Tritium Confidence Interval	3/18/2015	NA	pCi/L
GWD02012	Tritium pCi/L	Tritium LLD	3/18/2015	253.3550821	pCi/L
GWD02014	Tritium pCi/L	Tritium Activity	3/18/2015	<LLD	pCi/L
GWD02014	Tritium pCi/L	Tritium Confidence Interval	3/18/2015	NA	pCi/L
GWD02014	Tritium pCi/L	Tritium LLD	3/18/2015	253.3550821	pCi/L

Location Description	Analysis	Analyte	Collection Date	Result	Units
GWG02292	Tritium pCi/L	Tritium Activity	3/18/2015	<LLD	pCi/L
GWG02292	Tritium pCi/L	Tritium Confidence Interval	3/18/2015	NA	pCi/L
GWG02292	Tritium pCi/L	Tritium LLD	3/18/2015	253.3550821	pCi/L
GWG02326	Tritium pCi/L	Tritium Activity	3/18/2015	<LLD	pCi/L
GWG02326	Tritium pCi/L	Tritium Confidence Interval	3/18/2015	NA	pCi/L
GWG02326	Tritium pCi/L	Tritium LLD	3/18/2015	253.3550821	pCi/L
GW-G02326	Volatile Organics in Water AIP	Acetone	3/18/2015	<0.0500	mg/L
GW-G02326	Volatile Organics in Water AIP	Chloromethane	3/18/2015	<0.00500	mg/L
GW-G02326	Volatile Organics in Water AIP	Vinyl chloride	3/18/2015	<0.00500	mg/L
GW-G02326	Volatile Organics in Water AIP	Bromomethane	3/18/2015	<0.00500	mg/L
GW-G02326	Volatile Organics in Water AIP	Chloroethane	3/18/2015	<0.00500	mg/L
GW-G02326	Volatile Organics in Water AIP	1,1-Dichloroethene	3/18/2015	<0.00500	mg/L
GW-G02326	Volatile Organics in Water AIP	Carbon Disulfide	3/18/2015	<0.00500	mg/L
GW-G02326	Volatile Organics in Water AIP	Dichloromethane	3/18/2015	<0.00500	mg/L
GW-G02326	Volatile Organics in Water AIP	trans-1,2-Dichloroethene	3/18/2015	<0.00500	mg/L
GW-G02326	Volatile Organics in Water AIP	1,1-Dichloroethane	3/18/2015	<0.00500	mg/L
GW-G02326	Volatile Organics in Water AIP	2-Butanone	3/18/2015	<0.00500	mg/L
GW-G02326	Volatile Organics in Water AIP	cis-1,2-Dichloroethylene	3/18/2015	<0.00500	mg/L
GW-G02326	Volatile Organics in Water AIP	Chloroform	3/18/2015	<0.00500	mg/L
GW-G02326	Volatile Organics in Water AIP	1,1,1-Trichloroethane	3/18/2015	<0.00500	mg/L
GW-G02326	Volatile Organics in Water AIP	Carbon tetrachloride	3/18/2015	<0.00500	mg/L
GW-G02326	Volatile Organics in Water AIP	Benzene	3/18/2015	<0.00500	mg/L
GW-G02326	Volatile Organics in Water AIP	1,2-Dichloroethane	3/18/2015	<0.00500	mg/L
GW-G02326	Volatile Organics in Water AIP	Trichloroethene	3/18/2015	<0.00500	mg/L
GW-G02326	Volatile Organics in Water AIP	1,2-Dichloropropane	3/18/2015	<0.00500	mg/L
GW-G02326	Volatile Organics in Water AIP	Bromodichloromethane	3/18/2015	<0.00500	mg/L
GW-G02326	Volatile Organics in Water AIP	cis-1,3-Dichloropropene	3/18/2015	<0.00500	mg/L
GW-G02326	Volatile Organics in Water AIP	Toluene	3/18/2015	<0.00500	mg/L
GW-G02326	Volatile Organics in Water AIP	trans-1,3-Dichloropropene	3/18/2015	<0.00500	mg/L
GW-G02326	Volatile Organics in Water AIP	1,1,2-Trichloroethane	3/18/2015	<0.00500	mg/L
GW-G02326	Volatile Organics in Water AIP	4-Methyl-2-Pentanone	3/18/2015	<0.00500	mg/L
GW-G02326	Volatile Organics in Water AIP	Tetrachloroethene	3/18/2015	<0.00500	mg/L
GW-G02326	Volatile Organics in Water AIP	Dibromochloromethane	3/18/2015	<0.00500	mg/L
GW-G02326	Volatile Organics in Water AIP	Chlorobenzene	3/18/2015	<0.00500	mg/L
GW-G02326	Volatile Organics in Water AIP	Ethyl benzene	3/18/2015	<0.00500	mg/L
GW-G02326	Volatile Organics in Water AIP	m,p-Xylenes	3/18/2015	<0.0100	mg/L
GW-G02326	Volatile Organics in Water AIP	o-Xylene	3/18/2015	<0.00500	mg/L
GW-G02326	Volatile Organics in Water AIP	Styrene	3/18/2015	<0.00500	mg/L
GW-G02326	Volatile Organics in Water AIP	Bromoform	3/18/2015	<0.00500	mg/L
GW-G02326	Volatile Organics in Water AIP	1,1,2,2-Tetrachloroethane	3/18/2015	<0.00500	mg/L

Location Description	Analysis	Analyte	Collection Date	Result	Units
DW0210003F	Alpha and Beta AIP Water pCi/L	Alpha Activity	1/31/2015	<LLD	pCi/L
DW0210003F	Alpha and Beta AIP Water pCi/L	Alpha Confidence Interval	1/31/2015	NA	pCi/L
DW0210003F	Alpha and Beta AIP Water pCi/L	Alpha LLD	1/31/2015	1.71E+00	pCi/L
DW0210003F	Alpha and Beta AIP Water pCi/L	Beta Activity	1/31/2015	<LLD	pCi/L
DW0210003F	Alpha and Beta AIP Water pCi/L	Beta Confidence Interval	1/31/2015	NA	pCi/L
DW0210003F	Alpha and Beta AIP Water pCi/L	Beta LLD	1/31/2015	2.48E+00	pCi/L
DW0210003F	Gamma - AIP Water pCi/L	Be-7 Activity	1/31/2015	<MDA	pCi/L
DW0210003F	Gamma - AIP Water pCi/L	Be-7 Confidence Interval	1/31/2015	NA	pCi/L
DW0210003F	Gamma - AIP Water pCi/L	Be-7 MDA	1/31/2015	2.453 E+01	pCi/L
DW0210003F	Gamma - AIP Water pCi/L	Na-22 Activity	1/31/2015	<MDA	pCi/L
DW0210003F	Gamma - AIP Water pCi/L	Na-22 Confidence Interval	1/31/2015	NA	pCi/L
DW0210003F	Gamma - AIP Water pCi/L	Na-22 MDA	1/31/2015	1.918 E+00	pCi/L
DW0210003F	Gamma - AIP Water pCi/L	K-40 Activity	1/31/2015	<MDA	pCi/L
DW0210003F	Gamma - AIP Water pCi/L	K-40 Confidence Interval	1/31/2015	NA	pCi/L
DW0210003F	Gamma - AIP Water pCi/L	K-40 MDA	1/31/2015	5.172 E+01	pCi/L
DW0210003F	Gamma - AIP Water pCi/L	Mn-54 Activity	1/31/2015	<MDA	pCi/L
DW0210003F	Gamma - AIP Water pCi/L	Mn-54 Confidence Interval	1/31/2015	NA	pCi/L
DW0210003F	Gamma - AIP Water pCi/L	Mn-54 MDA	1/31/2015	1.985 E+00	pCi/L
DW0210003F	Gamma - AIP Water pCi/L	Co-58 Activity	1/31/2015	<MDA	pCi/L
DW0210003F	Gamma - AIP Water pCi/L	Co-58 Confidence Interval	1/31/2015	NA	pCi/L
DW0210003F	Gamma - AIP Water pCi/L	Co-58 MDA	1/31/2015	2.751 E+00	pCi/L
DW0210003F	Gamma - AIP Water pCi/L	Co-60 Activity	1/31/2015	<MDA	pCi/L
DW0210003F	Gamma - AIP Water pCi/L	Co-60 Confidence Interval	1/31/2015	NA	pCi/L
DW0210003F	Gamma - AIP Water pCi/L	Co-60 MDA	1/31/2015	2.467 E+00	pCi/L
DW0210003F	Gamma - AIP Water pCi/L	Zn-65 Activity	1/31/2015	<MDA	pCi/L
DW0210003F	Gamma - AIP Water pCi/L	Zn-65 Confidence Interval	1/31/2015	NA	pCi/L
DW0210003F	Gamma - AIP Water pCi/L	Zn-65 MDA	1/31/2015	1.846 E+00	pCi/L
DW0210003F	Gamma - AIP Water pCi/L	Y-88 Activity	1/31/2015	<MDA	pCi/L
DW0210003F	Gamma - AIP Water pCi/L	Y-88 Confidence Interval	1/31/2015	NA	pCi/L
DW0210003F	Gamma - AIP Water pCi/L	Y-88 MDA	1/31/2015	7.672 E-01	pCi/L
DW0210003F	Gamma - AIP Water pCi/L	Zr-95 Activity	1/31/2015	<MDA	pCi/L
DW0210003F	Gamma - AIP Water pCi/L	Zr-95 Confidence Interval	1/31/2015	NA	pCi/L
DW0210003F	Gamma - AIP Water pCi/L	Zr-95 MDA	1/31/2015	5.297 E+00	pCi/L
DW0210003F	Gamma - AIP Water pCi/L	Ru-103 Activity	1/31/2015	<MDA	pCi/L
DW0210003F	Gamma - AIP Water pCi/L	Ru-103 Confidence Interval	1/31/2015	NA	pCi/L
DW0210003F	Gamma - AIP Water pCi/L	Ru-103 MDA	1/31/2015	1.681 E+00	pCi/L
DW0210003F	Gamma - AIP Water pCi/L	Sb-125 Activity	1/31/2015	<MDA	pCi/L
DW0210003F	Gamma - AIP Water pCi/L	Sb-125 Confidence Interval	1/31/2015	NA	pCi/L
DW0210003F	Gamma - AIP Water pCi/L	Sb-125 MDA	1/31/2015	3.224 E+00	pCi/L
DW0210003F	Gamma - AIP Water pCi/L	I-131 Activity	1/31/2015	<MDA	pCi/L
DW0210003F	Gamma - AIP Water pCi/L	I-131 Confidence Interval	1/31/2015	NA	pCi/L
DW0210003F	Gamma - AIP Water pCi/L	I-131 MDA	1/31/2015	3.322 E+01	pCi/L
DW0210003F	Gamma - AIP Water pCi/L	Cs-134 Activity	1/31/2015	<MDA	pCi/L
DW0210003F	Gamma - AIP Water pCi/L	Cs-134 Confidence Interval	1/31/2015	NA	pCi/L
DW0210003F	Gamma - AIP Water pCi/L	Cs-134 MDA	1/31/2015	1.302 E+00	pCi/L

Location Description	Analysis	Analyte	Collection Date	Result	Units
DW0210003F	Gamma - AIP Water pCi/L	Cs-137 Activity	1/31/2015	<MDA	pCi/L
DW0210003F	Gamma - AIP Water pCi/L	Cs-137 Confidence Interval	1/31/2015	NA	pCi/L
DW0210003F	Gamma - AIP Water pCi/L	Cs-137 MDA	1/31/2015	8.489 E-01	pCi/L
DW0210003F	Gamma - AIP Water pCi/L	Ce-144 Activity	1/31/2015	<MDA	pCi/L
DW0210003F	Gamma - AIP Water pCi/L	Ce-144 Confidence Interval	1/31/2015	NA	pCi/L
DW0210003F	Gamma - AIP Water pCi/L	Ce-144 MDA	1/31/2015	3.167 E+01	pCi/L
DW0210003F	Gamma - AIP Water pCi/L	Eu-152 Activity	1/31/2015	<MDA	pCi/L
DW0210003F	Gamma - AIP Water pCi/L	Eu-152 Confidence Interval	1/31/2015	NA	pCi/L
DW0210003F	Gamma - AIP Water pCi/L	Eu-152 MDA	1/31/2015	7.528 E+00	pCi/L
DW0210003F	Gamma - AIP Water pCi/L	Eu-154 Activity	1/31/2015	<MDA	pCi/L
DW0210003F	Gamma - AIP Water pCi/L	Eu-154 Confidence Interval	1/31/2015	NA	pCi/L
DW0210003F	Gamma - AIP Water pCi/L	Eu-154 MDA	1/31/2015	8.453 E+00	pCi/L
DW0210003F	Gamma - AIP Water pCi/L	Eu-155 Activity	1/31/2015	<MDA	pCi/L
DW0210003F	Gamma - AIP Water pCi/L	Eu-155 Confidence Interval	1/31/2015	NA	pCi/L
DW0210003F	Gamma - AIP Water pCi/L	Eu-155 MDA	1/31/2015	1.453 E+01	pCi/L
DW0210003F	Gamma - AIP Water pCi/L	Pb-212 Activity	1/31/2015	<MDA	pCi/L
DW0210003F	Gamma - AIP Water pCi/L	Pb-212 Confidence Interval	1/31/2015	NA	pCi/L
DW0210003F	Gamma - AIP Water pCi/L	Pb-212 MDA	1/31/2015	5.838 E+00	pCi/L
DW0210003F	Gamma - AIP Water pCi/L	Pb-214 Activity	1/31/2015	<MDA	pCi/L
DW0210003F	Gamma - AIP Water pCi/L	Pb-214 Confidence Interval	1/31/2015	NA	pCi/L
DW0210003F	Gamma - AIP Water pCi/L	Pb-214 MDA	1/31/2015	5.112 E+00	pCi/L
DW0210003F	Gamma - AIP Water pCi/L	Ra-226 Activity	1/31/2015	<MDA	pCi/L
DW0210003F	Gamma - AIP Water pCi/L	Ra-226 Confidence Interval	1/31/2015	NA	pCi/L
DW0210003F	Gamma - AIP Water pCi/L	Ra-226 MDA	1/31/2015	8.154 E+01	pCi/L
DW0210003F	Gamma - AIP Water pCi/L	Ac-228 Activity	1/31/2015	<MDA	pCi/L
DW0210003F	Gamma - AIP Water pCi/L	Ac-228 Confidence Interval	1/31/2015	NA	pCi/L
DW0210003F	Gamma - AIP Water pCi/L	Ac-228 MDA	1/31/2015	7.979 E+00	pCi/L
DW0210003F	Gamma - AIP Water pCi/L	Th-234 Activity	1/31/2015	<MDA	pCi/L
DW0210003F	Gamma - AIP Water pCi/L	Th-234 Confidence Interval	1/31/2015	NA	pCi/L
DW0210003F	Gamma - AIP Water pCi/L	Th-234 MDA	1/31/2015	5.783 E+01	pCi/L
DW0210003F	Gamma - AIP Water pCi/L	Am-241 Activity	1/31/2015	<MDA	pCi/L
DW0210003F	Gamma - AIP Water pCi/L	Am-241 Confidence Interval	1/31/2015	NA	pCi/L
DW0210003F	Gamma - AIP Water pCi/L	Am-241 MDA	1/31/2015	5.661 E+01	pCi/L
DW0210003F	Tritium pCi/L	Tritium Activity	1/31/2015	<LLD	pCi/L
DW0210003F	Tritium pCi/L	Tritium Confidence Interval	1/31/2015	NA	pCi/L
DW0210003F	Tritium pCi/L	Tritium LLD	1/31/2015	246.131291	pCi/L
DW0720003F	Alpha and Beta AIP Water pCi/L	Alpha Activity	1/31/2015	<LLD	pCi/L
DW0720003F	Alpha and Beta AIP Water pCi/L	Alpha Confidence Interval	1/31/2015	NA	pCi/L
DW0720003F	Alpha and Beta AIP Water pCi/L	Alpha LLD	1/31/2015	1.79E+00	pCi/L
DW0720003F	Alpha and Beta AIP Water pCi/L	Beta Activity	1/31/2015	2.88E+00	pCi/L
DW0720003F	Alpha and Beta AIP Water pCi/L	Beta Confidence Interval	1/31/2015	1.71E+00	pCi/L
DW0720003F	Alpha and Beta AIP Water pCi/L	Beta LLD	1/31/2015	2.48E+00	pCi/L
DW0720003F	Gamma - AIP Water pCi/L	Be-7 Activity	1/31/2015	<MDA	pCi/L
DW0720003F	Gamma - AIP Water pCi/L	Be-7 Confidence Interval	1/31/2015	NA	pCi/L
DW0720003F	Gamma - AIP Water pCi/L	Be-7 MDA	1/31/2015	3.774 E+01	pCi/L



Location Description	Analysis	Analyte	Collection Date	Result	Units
DW0720003F	Gamma - AIP Water pCi/L	Na-22 Activity	1/31/2015	<MDA	pCi/L
DW0720003F	Gamma - AIP Water pCi/L	Na-22 Confidence Interval	1/31/2015	NA	pCi/L
DW0720003F	Gamma - AIP Water pCi/L	Na-22 MDA	1/31/2015	1.891 E+00	pCi/L
DW0720003F	Gamma - AIP Water pCi/L	K-40 Activity	1/31/2015	<MDA	pCi/L
DW0720003F	Gamma - AIP Water pCi/L	K-40 Confidence Interval	1/31/2015	NA	pCi/L
DW0720003F	Gamma - AIP Water pCi/L	K-40 MDA	1/31/2015	5.235 E+01	pCi/L
DW0720003F	Gamma - AIP Water pCi/L	Mn-54 Activity	1/31/2015	<MDA	pCi/L
DW0720003F	Gamma - AIP Water pCi/L	Mn-54 Confidence Interval	1/31/2015	NA	pCi/L
DW0720003F	Gamma - AIP Water pCi/L	Mn-54 MDA	1/31/2015	1.301 E+00	pCi/L
DW0720003F	Gamma - AIP Water pCi/L	Co-58 Activity	1/31/2015	<MDA	pCi/L
DW0720003F	Gamma - AIP Water pCi/L	Co-58 Confidence Interval	1/31/2015	NA	pCi/L
DW0720003F	Gamma - AIP Water pCi/L	Co-58 MDA	1/31/2015	2.501 E+00	pCi/L
DW0720003F	Gamma - AIP Water pCi/L	Co-60 Activity	1/31/2015	<MDA	pCi/L
DW0720003F	Gamma - AIP Water pCi/L	Co-60 Confidence Interval	1/31/2015	NA	pCi/L
DW0720003F	Gamma - AIP Water pCi/L	Co-60 MDA	1/31/2015	1.490 E+00	pCi/L
DW0720003F	Gamma - AIP Water pCi/L	Zn-65 Activity	1/31/2015	<MDA	pCi/L
DW0720003F	Gamma - AIP Water pCi/L	Zn-65 Confidence Interval	1/31/2015	NA	pCi/L
DW0720003F	Gamma - AIP Water pCi/L	Zn-65 MDA	1/31/2015	3.525 E+00	pCi/L
DW0720003F	Gamma - AIP Water pCi/L	Y-88 Activity	1/31/2015	<MDA	pCi/L
DW0720003F	Gamma - AIP Water pCi/L	Y-88 Confidence Interval	1/31/2015	NA	pCi/L
DW0720003F	Gamma - AIP Water pCi/L	Y-88 MDA	1/31/2015	3.364 E+00	pCi/L
DW0720003F	Gamma - AIP Water pCi/L	Zr-95 Activity	1/31/2015	<MDA	pCi/L
DW0720003F	Gamma - AIP Water pCi/L	Zr-95 Confidence Interval	1/31/2015	NA	pCi/L
DW0720003F	Gamma - AIP Water pCi/L	Zr-95 MDA	1/31/2015	3.971 E+00	pCi/L
DW0720003F	Gamma - AIP Water pCi/L	Ru-103 Activity	1/31/2015	<MDA	pCi/L
DW0720003F	Gamma - AIP Water pCi/L	Ru-103 Confidence Interval	1/31/2015	NA	pCi/L
DW0720003F	Gamma - AIP Water pCi/L	Ru-103 MDA	1/31/2015	3.570 E+00	pCi/L
DW0720003F	Gamma - AIP Water pCi/L	Sb-125 Activity	1/31/2015	<MDA	pCi/L
DW0720003F	Gamma - AIP Water pCi/L	Sb-125 Confidence Interval	1/31/2015	NA	pCi/L
DW0720003F	Gamma - AIP Water pCi/L	Sb-125 MDA	1/31/2015	3.339 E+00	pCi/L
DW0720003F	Gamma - AIP Water pCi/L	I-131 Activity	1/31/2015	<MDA	pCi/L
DW0720003F	Gamma - AIP Water pCi/L	I-131 Confidence Interval	1/31/2015	NA	pCi/L
DW0720003F	Gamma - AIP Water pCi/L	I-131 MDA	1/31/2015	3.439 E+01	pCi/L
DW0720003F	Gamma - AIP Water pCi/L	Cs-134 Activity	1/31/2015	<MDA	pCi/L
DW0720003F	Gamma - AIP Water pCi/L	Cs-134 Confidence Interval	1/31/2015	NA	pCi/L
DW0720003F	Gamma - AIP Water pCi/L	Cs-134 MDA	1/31/2015	9.704 E-01	pCi/L
DW0720003F	Gamma - AIP Water pCi/L	Cs-137 Activity	1/31/2015	<MDA	pCi/L
DW0720003F	Gamma - AIP Water pCi/L	Cs-137 Confidence Interval	1/31/2015	NA	pCi/L
DW0720003F	Gamma - AIP Water pCi/L	Cs-137 MDA	1/31/2015	2.137 E+00	pCi/L
DW0720003F	Gamma - AIP Water pCi/L	Ce-144 Activity	1/31/2015	<MDA	pCi/L
DW0720003F	Gamma - AIP Water pCi/L	Ce-144 Confidence Interval	1/31/2015	NA	pCi/L
DW0720003F	Gamma - AIP Water pCi/L	Ce-144 MDA	1/31/2015	1.391 E+01	pCi/L
DW0720003F	Gamma - AIP Water pCi/L	Eu-152 Activity	1/31/2015	<MDA	pCi/L
DW0720003F	Gamma - AIP Water pCi/L	Eu-152 Confidence Interval	1/31/2015	NA	pCi/L
DW0720003F	Gamma - AIP Water pCi/L	Eu-152 MDA	1/31/2015	3.537 E+00	pCi/L

Location Description	Analysis	Analyte	Collection Date	Result	Units
DW0720003F	Gamma - AIP Water pCi/L	Eu-154 Activity	1/31/2015	<MDA	pCi/L
DW0720003F	Gamma - AIP Water pCi/L	Eu-154 Confidence Interval	1/31/2015	NA	pCi/L
DW0720003F	Gamma - AIP Water pCi/L	Eu-154 MDA	1/31/2015	4.888 E+00	pCi/L
DW0720003F	Gamma - AIP Water pCi/L	Eu-155 Activity	1/31/2015	<MDA	pCi/L
DW0720003F	Gamma - AIP Water pCi/L	Eu-155 Confidence Interval	1/31/2015	NA	pCi/L
DW0720003F	Gamma - AIP Water pCi/L	Eu-155 MDA	1/31/2015	1.641 E+01	pCi/L
DW0720003F	Gamma - AIP Water pCi/L	Pb-212 Activity	1/31/2015	<MDA	pCi/L
DW0720003F	Gamma - AIP Water pCi/L	Pb-212 Confidence Interval	1/31/2015	NA	pCi/L
DW0720003F	Gamma - AIP Water pCi/L	Pb-212 MDA	1/31/2015	5.970 E+00	pCi/L
DW0720003F	Gamma - AIP Water pCi/L	Pb-214 Activity	1/31/2015	<MDA	pCi/L
DW0720003F	Gamma - AIP Water pCi/L	Pb-214 Confidence Interval	1/31/2015	NA	pCi/L
DW0720003F	Gamma - AIP Water pCi/L	Pb-214 MDA	1/31/2015	6.579 E+00	pCi/L
DW0720003F	Gamma - AIP Water pCi/L	Ra-226 Activity	1/31/2015	<MDA	pCi/L
DW0720003F	Gamma - AIP Water pCi/L	Ra-226 Confidence Interval	1/31/2015	NA	pCi/L
DW0720003F	Gamma - AIP Water pCi/L	Ra-226 MDA	1/31/2015	6.886 E+01	pCi/L
DW0720003F	Gamma - AIP Water pCi/L	Ac-228 Activity	1/31/2015	<MDA	pCi/L
DW0720003F	Gamma - AIP Water pCi/L	Ac-228 Confidence Interval	1/31/2015	NA	pCi/L
DW0720003F	Gamma - AIP Water pCi/L	Ac-228 MDA	1/31/2015	9.323 E+00	pCi/L
DW0720003F	Gamma - AIP Water pCi/L	Th-234 Activity	1/31/2015	<MDA	pCi/L
DW0720003F	Gamma - AIP Water pCi/L	Th-234 Confidence Interval	1/31/2015	NA	pCi/L
DW0720003F	Gamma - AIP Water pCi/L	Th-234 MDA	1/31/2015	7.659 E+01	pCi/L
DW0720003F	Gamma - AIP Water pCi/L	Am-241 Activity	1/31/2015	<MDA	pCi/L
DW0720003F	Gamma - AIP Water pCi/L	Am-241 Confidence Interval	1/31/2015	NA	pCi/L
DW0720003F	Gamma - AIP Water pCi/L	Am-241 MDA	1/31/2015	8.480 E+01	pCi/L
DW0720003F	Tritium pCi/L	Tritium Activity	1/31/2015	246.483128	pCi/L
DW0720003F	Tritium pCi/L	Tritium Confidence Interval	1/31/2015	112.151362	pCi/L
DW0720003F	Tritium pCi/L	Tritium LLD	1/31/2015	246.131291	pCi/L
DW0720004F	Alpha and Beta AIP Water pCi/L	Alpha Activity	1/31/2015	3.33E+00	pCi/L
DW0720004F	Alpha and Beta AIP Water pCi/L	Alpha Confidence Interval	1/31/2015	1.77E+00	pCi/L
DW0720004F	Alpha and Beta AIP Water pCi/L	Alpha LLD	1/31/2015	1.83E+00	pCi/L
DW0720004F	Alpha and Beta AIP Water pCi/L	Beta Activity	1/31/2015	2.59E+00	pCi/L
DW0720004F	Alpha and Beta AIP Water pCi/L	Beta Confidence Interval	1/31/2015	1.73E+00	pCi/L
DW0720004F	Alpha and Beta AIP Water pCi/L	Beta LLD	1/31/2015	2.47E+00	pCi/L
DW0720004F	Gamma - AIP Water pCi/L	Be-7 Activity	1/31/2015	<MDA	pCi/L
DW0720004F	Gamma - AIP Water pCi/L	Be-7 Confidence Interval	1/31/2015	NA	pCi/L
DW0720004F	Gamma - AIP Water pCi/L	Be-7 MDA	1/31/2015	2.712 E+01	pCi/L
DW0720004F	Gamma - AIP Water pCi/L	Na-22 Activity	1/31/2015	<MDA	pCi/L
DW0720004F	Gamma - AIP Water pCi/L	Na-22 Confidence Interval	1/31/2015	NA	pCi/L
DW0720004F	Gamma - AIP Water pCi/L	Na-22 MDA	1/31/2015	1.710 E+00	pCi/L
DW0720004F	Gamma - AIP Water pCi/L	K-40 Activity	1/31/2015	<MDA	pCi/L
DW0720004F	Gamma - AIP Water pCi/L	K-40 Confidence Interval	1/31/2015	NA	pCi/L
DW0720004F	Gamma - AIP Water pCi/L	K-40 MDA	1/31/2015	5.164 E+01	pCi/L
DW0720004F	Gamma - AIP Water pCi/L	Mn-54 Activity	1/31/2015	<MDA	pCi/L
DW0720004F	Gamma - AIP Water pCi/L	Mn-54 Confidence Interval	1/31/2015	NA	pCi/L
DW0720004F	Gamma - AIP Water pCi/L	Mn-54 MDA	1/31/2015	1.582 E+00	pCi/L

Location Description	Analysis	Analyte	Collection Date	Result	Units
DW0720004F	Gamma - AIP Water pCi/L	Co-58 Activity	1/31/2015	<MDA	pCi/L
DW0720004F	Gamma - AIP Water pCi/L	Co-58 Confidence Interval	1/31/2015	NA	pCi/L
DW0720004F	Gamma - AIP Water pCi/L	Co-58 MDA	1/31/2015	2.246 E+00	pCi/L
DW0720004F	Gamma - AIP Water pCi/L	Co-60 Activity	1/31/2015	<MDA	pCi/L
DW0720004F	Gamma - AIP Water pCi/L	Co-60 Confidence Interval	1/31/2015	NA	pCi/L
DW0720004F	Gamma - AIP Water pCi/L	Co-60 MDA	1/31/2015	1.600 E+00	pCi/L
DW0720004F	Gamma - AIP Water pCi/L	Zn-65 Activity	1/31/2015	<MDA	pCi/L
DW0720004F	Gamma - AIP Water pCi/L	Zn-65 Confidence Interval	1/31/2015	NA	pCi/L
DW0720004F	Gamma - AIP Water pCi/L	Zn-65 MDA	1/31/2015	3.857 E+00	pCi/L
DW0720004F	Gamma - AIP Water pCi/L	Y-88 Activity	1/31/2015	<MDA	pCi/L
DW0720004F	Gamma - AIP Water pCi/L	Y-88 Confidence Interval	1/31/2015	NA	pCi/L
DW0720004F	Gamma - AIP Water pCi/L	Y-88 MDA	1/31/2015	9.704 E-01	pCi/L
DW0720004F	Gamma - AIP Water pCi/L	Zr-95 Activity	1/31/2015	<MDA	pCi/L
DW0720004F	Gamma - AIP Water pCi/L	Zr-95 Confidence Interval	1/31/2015	NA	pCi/L
DW0720004F	Gamma - AIP Water pCi/L	Zr-95 MDA	1/31/2015	5.317 E+00	pCi/L
DW0720004F	Gamma - AIP Water pCi/L	Ru-103 Activity	1/31/2015	<MDA	pCi/L
DW0720004F	Gamma - AIP Water pCi/L	Ru-103 Confidence Interval	1/31/2015	NA	pCi/L
DW0720004F	Gamma - AIP Water pCi/L	Ru-103 MDA	1/31/2015	3.884 E+00	pCi/L
DW0720004F	Gamma - AIP Water pCi/L	Sb-125 Activity	1/31/2015	<MDA	pCi/L
DW0720004F	Gamma - AIP Water pCi/L	Sb-125 Confidence Interval	1/31/2015	NA	pCi/L
DW0720004F	Gamma - AIP Water pCi/L	Sb-125 MDA	1/31/2015	2.984 E+00	pCi/L
DW0720004F	Gamma - AIP Water pCi/L	I-131 Activity	1/31/2015	<MDA	pCi/L
DW0720004F	Gamma - AIP Water pCi/L	I-131 Confidence Interval	1/31/2015	NA	pCi/L
DW0720004F	Gamma - AIP Water pCi/L	I-131 MDA	1/31/2015	4.115 E+01	pCi/L
DW0720004F	Gamma - AIP Water pCi/L	Cs-134 Activity	1/31/2015	<MDA	pCi/L
DW0720004F	Gamma - AIP Water pCi/L	Cs-134 Confidence Interval	1/31/2015	NA	pCi/L
DW0720004F	Gamma - AIP Water pCi/L	Cs-134 MDA	1/31/2015	2.132 E+00	pCi/L
DW0720004F	Gamma - AIP Water pCi/L	Cs-137 Activity	1/31/2015	<MDA	pCi/L
DW0720004F	Gamma - AIP Water pCi/L	Cs-137 Confidence Interval	1/31/2015	NA	pCi/L
DW0720004F	Gamma - AIP Water pCi/L	Cs-137 MDA	1/31/2015	2.507 E+00	pCi/L
DW0720004F	Gamma - AIP Water pCi/L	Ce-144 Activity	1/31/2015	<MDA	pCi/L
DW0720004F	Gamma - AIP Water pCi/L	Ce-144 Confidence Interval	1/31/2015	NA	pCi/L
DW0720004F	Gamma - AIP Water pCi/L	Ce-144 MDA	1/31/2015	3.075 E+01	pCi/L
DW0720004F	Gamma - AIP Water pCi/L	Eu-152 Activity	1/31/2015	<MDA	pCi/L
DW0720004F	Gamma - AIP Water pCi/L	Eu-152 Confidence Interval	1/31/2015	NA	pCi/L
DW0720004F	Gamma - AIP Water pCi/L	Eu-152 MDA	1/31/2015	6.525 E+00	pCi/L
DW0720004F	Gamma - AIP Water pCi/L	Eu-154 Activity	1/31/2015	<MDA	pCi/L
DW0720004F	Gamma - AIP Water pCi/L	Eu-154 Confidence Interval	1/31/2015	NA	pCi/L
DW0720004F	Gamma - AIP Water pCi/L	Eu-154 MDA	1/31/2015	7.985 E+00	pCi/L
DW0720004F	Gamma - AIP Water pCi/L	Eu-155 Activity	1/31/2015	<MDA	pCi/L
DW0720004F	Gamma - AIP Water pCi/L	Eu-155 Confidence Interval	1/31/2015	NA	pCi/L
DW0720004F	Gamma - AIP Water pCi/L	Eu-155 MDA	1/31/2015	1.151 E+01	pCi/L
DW0720004F	Gamma - AIP Water pCi/L	Pb-212 Activity	1/31/2015	<MDA	pCi/L
DW0720004F	Gamma - AIP Water pCi/L	Pb-212 Confidence Interval	1/31/2015	NA	pCi/L
DW0720004F	Gamma - AIP Water pCi/L	Pb-212 MDA	1/31/2015	6.509 E+00	pCi/L

Location Description	Analysis	Analyte	Collection Date	Result	Units
DW0720004F	Gamma - AIP Water pCi/L	Pb-214 Activity	1/31/2015	<MDA	pCi/L
DW0720004F	Gamma - AIP Water pCi/L	Pb-214 Confidence Interval	1/31/2015	NA	pCi/L
DW0720004F	Gamma - AIP Water pCi/L	Pb-214 MDA	1/31/2015	5.412 E+00	pCi/L
DW0720004F	Gamma - AIP Water pCi/L	Ra-226 Activity	1/31/2015	<MDA	pCi/L
DW0720004F	Gamma - AIP Water pCi/L	Ra-226 Confidence Interval	1/31/2015	NA	pCi/L
DW0720004F	Gamma - AIP Water pCi/L	Ra-226 MDA	1/31/2015	7.317 E+01	pCi/L
DW0720004F	Gamma - AIP Water pCi/L	Ac-228 Activity	1/31/2015	<MDA	pCi/L
DW0720004F	Gamma - AIP Water pCi/L	Ac-228 Confidence Interval	1/31/2015	NA	pCi/L
DW0720004F	Gamma - AIP Water pCi/L	Ac-228 MDA	1/31/2015	9.920 E+00	pCi/L
DW0720004F	Gamma - AIP Water pCi/L	Th-234 Activity	1/31/2015	<MDA	pCi/L
DW0720004F	Gamma - AIP Water pCi/L	Th-234 Confidence Interval	1/31/2015	NA	pCi/L
DW0720004F	Gamma - AIP Water pCi/L	Th-234 MDA	1/31/2015	9.009 E+01	pCi/L
DW0720004F	Gamma - AIP Water pCi/L	Am-241 Activity	1/31/2015	<MDA	pCi/L
DW0720004F	Gamma - AIP Water pCi/L	Am-241 Confidence Interval	1/31/2015	NA	pCi/L
DW0720004F	Gamma - AIP Water pCi/L	Am-241 MDA	1/31/2015	7.706 E+01	pCi/L
DW0720004F	Tritium pCi/L	Tritium Activity	1/31/2015	<LLD	pCi/L
DW0720004F	Tritium pCi/L	Tritium Confidence Interval	1/31/2015	NA	pCi/L
DW0720004F	Tritium pCi/L	Tritium LLD	1/31/2015	246.131291	pCi/L
DWSAVF	Alpha and Beta AIP Water pCi/L	Alpha Activity	1/31/2015	<LLD	pCi/L
DWSAVF	Alpha and Beta AIP Water pCi/L	Alpha Confidence Interval	1/31/2015	NA	pCi/L
DWSAVF	Alpha and Beta AIP Water pCi/L	Alpha LLD	1/31/2015	1.80E+00	pCi/L
DWSAVF	Alpha and Beta AIP Water pCi/L	Beta Activity	1/31/2015	<LLD	pCi/L
DWSAVF	Alpha and Beta AIP Water pCi/L	Beta Confidence Interval	1/31/2015	NA	pCi/L
DWSAVF	Alpha and Beta AIP Water pCi/L	Beta LLD	1/31/2015	2.47E+00	pCi/L
DWSAVF	Gamma - AIP Water pCi/L	Be-7 Activity	1/31/2015	<MDA	pCi/L
DWSAVF	Gamma - AIP Water pCi/L	Be-7 Confidence Interval	1/31/2015	NA	pCi/L
DWSAVF	Gamma - AIP Water pCi/L	Be-7 MDA	1/31/2015	2.449 E+01	pCi/L
DWSAVF	Gamma - AIP Water pCi/L	Na-22 Activity	1/31/2015	<MDA	pCi/L
DWSAVF	Gamma - AIP Water pCi/L	Na-22 Confidence Interval	1/31/2015	NA	pCi/L
DWSAVF	Gamma - AIP Water pCi/L	Na-22 MDA	1/31/2015	4.934 E-01	pCi/L
DWSAVF	Gamma - AIP Water pCi/L	K-40 Activity	1/31/2015	<MDA	pCi/L
DWSAVF	Gamma - AIP Water pCi/L	K-40 Confidence Interval	1/31/2015	NA	pCi/L
DWSAVF	Gamma - AIP Water pCi/L	K-40 MDA	1/31/2015	5.174 E+01	pCi/L
DWSAVF	Gamma - AIP Water pCi/L	Mn-54 Activity	1/31/2015	<MDA	pCi/L
DWSAVF	Gamma - AIP Water pCi/L	Mn-54 Confidence Interval	1/31/2015	NA	pCi/L
DWSAVF	Gamma - AIP Water pCi/L	Mn-54 MDA	1/31/2015	1.557 E+00	pCi/L
DWSAVF	Gamma - AIP Water pCi/L	Co-58 Activity	1/31/2015	<MDA	pCi/L
DWSAVF	Gamma - AIP Water pCi/L	Co-58 Confidence Interval	1/31/2015	NA	pCi/L
DWSAVF	Gamma - AIP Water pCi/L	Co-58 MDA	1/31/2015	2.506 E+00	pCi/L
DWSAVF	Gamma - AIP Water pCi/L	Co-60 Activity	1/31/2015	<MDA	pCi/L
DWSAVF	Gamma - AIP Water pCi/L	Co-60 Confidence Interval	1/31/2015	NA	pCi/L
DWSAVF	Gamma - AIP Water pCi/L	Co-60 MDA	1/31/2015	2.236 E+00	pCi/L
DWSAVF	Gamma - AIP Water pCi/L	Zn-65 Activity	1/31/2015	<MDA	pCi/L
DWSAVF	Gamma - AIP Water pCi/L	Zn-65 Confidence Interval	1/31/2015	NA	pCi/L
DWSAVF	Gamma - AIP Water pCi/L	Zn-65 MDA	1/31/2015	4.008 E+00	pCi/L

Location Description	Analysis	Analyte	Collection Date	Result	Units
DWSAVF	Gamma - AIP Water pCi/L	Y-88 Activity	1/31/2015	<MDA	pCi/L
DWSAVF	Gamma - AIP Water pCi/L	Y-88 Confidence Interval	1/31/2015	NA	pCi/L
DWSAVF	Gamma - AIP Water pCi/L	Y-88 MDA	1/31/2015	2.338 E+00	pCi/L
DWSAVF	Gamma - AIP Water pCi/L	Zr-95 Activity	1/31/2015	<MDA	pCi/L
DWSAVF	Gamma - AIP Water pCi/L	Zr-95 Confidence Interval	1/31/2015	NA	pCi/L
DWSAVF	Gamma - AIP Water pCi/L	Zr-95 MDA	1/31/2015	2.305 E+00	pCi/L
DWSAVF	Gamma - AIP Water pCi/L	Ru-103 Activity	1/31/2015	<MDA	pCi/L
DWSAVF	Gamma - AIP Water pCi/L	Ru-103 Confidence Interval	1/31/2015	NA	pCi/L
DWSAVF	Gamma - AIP Water pCi/L	Ru-103 MDA	1/31/2015	3.185 E+00	pCi/L
DWSAVF	Gamma - AIP Water pCi/L	Sb-125 Activity	1/31/2015	<MDA	pCi/L
DWSAVF	Gamma - AIP Water pCi/L	Sb-125 Confidence Interval	1/31/2015	NA	pCi/L
DWSAVF	Gamma - AIP Water pCi/L	Sb-125 MDA	1/31/2015	5.372 E+00	pCi/L
DWSAVF	Gamma - AIP Water pCi/L	I-131 Activity	1/31/2015	<MDA	pCi/L
DWSAVF	Gamma - AIP Water pCi/L	I-131 Confidence Interval	1/31/2015	NA	pCi/L
DWSAVF	Gamma - AIP Water pCi/L	I-131 MDA	1/31/2015	2.633 E+01	pCi/L
DWSAVF	Gamma - AIP Water pCi/L	Cs-134 Activity	1/31/2015	<MDA	pCi/L
DWSAVF	Gamma - AIP Water pCi/L	Cs-134 Confidence Interval	1/31/2015	NA	pCi/L
DWSAVF	Gamma - AIP Water pCi/L	Cs-134 MDA	1/31/2015	1.944 E+00	pCi/L
DWSAVF	Gamma - AIP Water pCi/L	Cs-137 Activity	1/31/2015	<MDA	pCi/L
DWSAVF	Gamma - AIP Water pCi/L	Cs-137 Confidence Interval	1/31/2015	NA	pCi/L
DWSAVF	Gamma - AIP Water pCi/L	Cs-137 MDA	1/31/2015	2.198 E+00	pCi/L
DWSAVF	Gamma - AIP Water pCi/L	Ce-144 Activity	1/31/2015	<MDA	pCi/L
DWSAVF	Gamma - AIP Water pCi/L	Ce-144 Confidence Interval	1/31/2015	NA	pCi/L
DWSAVF	Gamma - AIP Water pCi/L	Ce-144 MDA	1/31/2015	2.589 E+01	pCi/L
DWSAVF	Gamma - AIP Water pCi/L	Eu-152 Activity	1/31/2015	<MDA	pCi/L
DWSAVF	Gamma - AIP Water pCi/L	Eu-152 Confidence Interval	1/31/2015	NA	pCi/L
DWSAVF	Gamma - AIP Water pCi/L	Eu-152 MDA	1/31/2015	7.352 E+00	pCi/L
DWSAVF	Gamma - AIP Water pCi/L	Eu-154 Activity	1/31/2015	<MDA	pCi/L
DWSAVF	Gamma - AIP Water pCi/L	Eu-154 Confidence Interval	1/31/2015	NA	pCi/L
DWSAVF	Gamma - AIP Water pCi/L	Eu-154 MDA	1/31/2015	1.191 E+01	pCi/L
DWSAVF	Gamma - AIP Water pCi/L	Eu-155 Activity	1/31/2015	<MDA	pCi/L
DWSAVF	Gamma - AIP Water pCi/L	Eu-155 Confidence Interval	1/31/2015	NA	pCi/L
DWSAVF	Gamma - AIP Water pCi/L	Eu-155 MDA	1/31/2015	1.779 E+01	pCi/L
DWSAVF	Gamma - AIP Water pCi/L	Pb-212 Activity	1/31/2015	<MDA	pCi/L
DWSAVF	Gamma - AIP Water pCi/L	Pb-212 Confidence Interval	1/31/2015	NA	pCi/L
DWSAVF	Gamma - AIP Water pCi/L	Pb-212 MDA	1/31/2015	5.821 E+00	pCi/L
DWSAVF	Gamma - AIP Water pCi/L	Pb-214 Activity	1/31/2015	<MDA	pCi/L
DWSAVF	Gamma - AIP Water pCi/L	Pb-214 Confidence Interval	1/31/2015	NA	pCi/L
DWSAVF	Gamma - AIP Water pCi/L	Pb-214 MDA	1/31/2015	6.578 E+00	pCi/L
DWSAVF	Gamma - AIP Water pCi/L	Ra-226 Activity	1/31/2015	<MDA	pCi/L
DWSAVF	Gamma - AIP Water pCi/L	Ra-226 Confidence Interval	1/31/2015	NA	pCi/L
DWSAVF	Gamma - AIP Water pCi/L	Ra-226 MDA	1/31/2015	8.126 E+01	pCi/L
DWSAVF	Gamma - AIP Water pCi/L	Ac-228 Activity	1/31/2015	<MDA	pCi/L
DWSAVF	Gamma - AIP Water pCi/L	Ac-228 Confidence Interval	1/31/2015	NA	pCi/L
DWSAVF	Gamma - AIP Water pCi/L	Ac-228 MDA	1/31/2015	9.428 E+00	pCi/L

Location Description	Analysis	Analyte	Collection Date	Result	Units
DWSAVF	Gamma - AIP Water pCi/L	Th-234 Activity	1/31/2015	<MDA	pCi/L
DWSAVF	Gamma - AIP Water pCi/L	Th-234 Confidence Interval	1/31/2015	NA	pCi/L
DWSAVF	Gamma - AIP Water pCi/L	Th-234 MDA	1/31/2015	9.415 E+01	pCi/L
DWSAVF	Gamma - AIP Water pCi/L	Am-241 Activity	1/31/2015	<MDA	pCi/L
DWSAVF	Gamma - AIP Water pCi/L	Am-241 Confidence Interval	1/31/2015	NA	pCi/L
DWSAVF	Gamma - AIP Water pCi/L	Am-241 MDA	1/31/2015	5.908 E+01	pCi/L
DWSAVF	Tritium pCi/L	Tritium Activity	1/31/2015	<LLD	pCi/L
DWSAVF	Tritium pCi/L	Tritium Confidence Interval	1/31/2015	NA	pCi/L
DWSAVF	Tritium pCi/L	Tritium LLD	1/31/2015	246.131291	pCi/L
DW0210003F	Alpha and Beta AIP Water pCi/L	Alpha Activity	2/28/2015	<LLD	pCi/L
DW0210003F	Alpha and Beta AIP Water pCi/L	Alpha Confidence Interval	2/28/2015	NA	pCi/L
DW0210003F	Alpha and Beta AIP Water pCi/L	Alpha LLD	2/28/2015	1.70E+00	pCi/L
DW0210003F	Alpha and Beta AIP Water pCi/L	Beta Activity	2/28/2015	<LLD	pCi/L
DW0210003F	Alpha and Beta AIP Water pCi/L	Beta Confidence Interval	2/28/2015	NA	pCi/L
DW0210003F	Alpha and Beta AIP Water pCi/L	Beta LLD	2/28/2015	2.48E+00	pCi/L
DW0210003F	Gamma - AIP Water pCi/L	Be-7 Activity	2/28/2015	<MDA	pCi/L
DW0210003F	Gamma - AIP Water pCi/L	Be-7 Confidence Interval	2/28/2015	NA	pCi/L
DW0210003F	Gamma - AIP Water pCi/L	Be-7 MDA	2/28/2015	1.050 E+01	pCi/L
DW0210003F	Gamma - AIP Water pCi/L	Na-22 Activity	2/28/2015	<MDA	pCi/L
DW0210003F	Gamma - AIP Water pCi/L	Na-22 Confidence Interval	2/28/2015	NA	pCi/L
DW0210003F	Gamma - AIP Water pCi/L	Na-22 MDA	2/28/2015	7.073 E-01	pCi/L
DW0210003F	Gamma - AIP Water pCi/L	K-40 Activity	2/28/2015	<MDA	pCi/L
DW0210003F	Gamma - AIP Water pCi/L	K-40 Confidence Interval	2/28/2015	NA	pCi/L
DW0210003F	Gamma - AIP Water pCi/L	K-40 MDA	2/28/2015	5.133 E+01	pCi/L
DW0210003F	Gamma - AIP Water pCi/L	Mn-54 Activity	2/28/2015	<MDA	pCi/L
DW0210003F	Gamma - AIP Water pCi/L	Mn-54 Confidence Interval	2/28/2015	NA	pCi/L
DW0210003F	Gamma - AIP Water pCi/L	Mn-54 MDA	2/28/2015	1.916 E+00	pCi/L
DW0210003F	Gamma - AIP Water pCi/L	Co-58 Activity	2/28/2015	<MDA	pCi/L
DW0210003F	Gamma - AIP Water pCi/L	Co-58 Confidence Interval	2/28/2015	NA	pCi/L
DW0210003F	Gamma - AIP Water pCi/L	Co-58 MDA	2/28/2015	1.174 E+00	pCi/L
DW0210003F	Gamma - AIP Water pCi/L	Co-60 Activity	2/28/2015	<MDA	pCi/L
DW0210003F	Gamma - AIP Water pCi/L	Co-60 Confidence Interval	2/28/2015	NA	pCi/L
DW0210003F	Gamma - AIP Water pCi/L	Co-60 MDA	2/28/2015	4.956 E-01	pCi/L
DW0210003F	Gamma - AIP Water pCi/L	Zn-65 Activity	2/28/2015	<MDA	pCi/L
DW0210003F	Gamma - AIP Water pCi/L	Zn-65 Confidence Interval	2/28/2015	NA	pCi/L
DW0210003F	Gamma - AIP Water pCi/L	Zn-65 MDA	2/28/2015	1.706 E+00	pCi/L
DW0210003F	Gamma - AIP Water pCi/L	Y-88 Activity	2/28/2015	<MDA	pCi/L
DW0210003F	Gamma - AIP Water pCi/L	Y-88 Confidence Interval	2/28/2015	NA	pCi/L
DW0210003F	Gamma - AIP Water pCi/L	Y-88 MDA	2/28/2015	1.306 E+00	pCi/L
DW0210003F	Gamma - AIP Water pCi/L	Zr-95 Activity	2/28/2015	<MDA	pCi/L
DW0210003F	Gamma - AIP Water pCi/L	Zr-95 Confidence Interval	2/28/2015	NA	pCi/L
DW0210003F	Gamma - AIP Water pCi/L	Zr-95 MDA	2/28/2015	3.708 E+00	pCi/L
DW0210003F	Gamma - AIP Water pCi/L	Ru-103 Activity	2/28/2015	<MDA	pCi/L
DW0210003F	Gamma - AIP Water pCi/L	Ru-103 Confidence Interval	2/28/2015	NA	pCi/L
DW0210003F	Gamma - AIP Water pCi/L	Ru-103 MDA	2/28/2015	1.058 E+00	pCi/L

Location Description	Analysis	Analyte	Collection Date	Result	Units
DW0210003F	Gamma - AIP Water pCi/L	Sb-125 Activity	2/28/2015	<MDA	pCi/L
DW0210003F	Gamma - AIP Water pCi/L	Sb-125 Confidence Interval	2/28/2015	NA	pCi/L
DW0210003F	Gamma - AIP Water pCi/L	Sb-125 MDA	2/28/2015	4.792 E+00	pCi/L
DW0210003F	Gamma - AIP Water pCi/L	I-131 Activity	2/28/2015	<MDA	pCi/L
DW0210003F	Gamma - AIP Water pCi/L	I-131 Confidence Interval	2/28/2015	NA	pCi/L
DW0210003F	Gamma - AIP Water pCi/L	I-131 MDA	2/28/2015	3.583 E+00	pCi/L
DW0210003F	Gamma - AIP Water pCi/L	Cs-134 Activity	2/28/2015	<MDA	pCi/L
DW0210003F	Gamma - AIP Water pCi/L	Cs-134 Confidence Interval	2/28/2015	NA	pCi/L
DW0210003F	Gamma - AIP Water pCi/L	Cs-134 MDA	2/28/2015	2.099 E+00	pCi/L
DW0210003F	Gamma - AIP Water pCi/L	Cs-137 Activity	2/28/2015	<MDA	pCi/L
DW0210003F	Gamma - AIP Water pCi/L	Cs-137 Confidence Interval	2/28/2015	NA	pCi/L
DW0210003F	Gamma - AIP Water pCi/L	Cs-137 MDA	2/28/2015	2.209 E+00	pCi/L
DW0210003F	Gamma - AIP Water pCi/L	Ce-144 Activity	2/28/2015	<MDA	pCi/L
DW0210003F	Gamma - AIP Water pCi/L	Ce-144 Confidence Interval	2/28/2015	NA	pCi/L
DW0210003F	Gamma - AIP Water pCi/L	Ce-144 MDA	2/28/2015	2.883 E+01	pCi/L
DW0210003F	Gamma - AIP Water pCi/L	Eu-152 Activity	2/28/2015	<MDA	pCi/L
DW0210003F	Gamma - AIP Water pCi/L	Eu-152 Confidence Interval	2/28/2015	NA	pCi/L
DW0210003F	Gamma - AIP Water pCi/L	Eu-152 MDA	2/28/2015	8.410 E+00	pCi/L
DW0210003F	Gamma - AIP Water pCi/L	Eu-154 Activity	2/28/2015	<MDA	pCi/L
DW0210003F	Gamma - AIP Water pCi/L	Eu-154 Confidence Interval	2/28/2015	NA	pCi/L
DW0210003F	Gamma - AIP Water pCi/L	Eu-154 MDA	2/28/2015	1.119 E+01	pCi/L
DW0210003F	Gamma - AIP Water pCi/L	Eu-155 Activity	2/28/2015	<MDA	pCi/L
DW0210003F	Gamma - AIP Water pCi/L	Eu-155 Confidence Interval	2/28/2015	NA	pCi/L
DW0210003F	Gamma - AIP Water pCi/L	Eu-155 MDA	2/28/2015	1.742 E+01	pCi/L
DW0210003F	Gamma - AIP Water pCi/L	Pb-212 Activity	2/28/2015	<MDA	pCi/L
DW0210003F	Gamma - AIP Water pCi/L	Pb-212 Confidence Interval	2/28/2015	NA	pCi/L
DW0210003F	Gamma - AIP Water pCi/L	Pb-212 MDA	2/28/2015	6.259 E+00	pCi/L
DW0210003F	Gamma - AIP Water pCi/L	Pb-214 Activity	2/28/2015	<MDA	pCi/L
DW0210003F	Gamma - AIP Water pCi/L	Pb-214 Confidence Interval	2/28/2015	NA	pCi/L
DW0210003F	Gamma - AIP Water pCi/L	Pb-214 MDA	2/28/2015	6.718 E+00	pCi/L
DW0210003F	Gamma - AIP Water pCi/L	Ra-226 Activity	2/28/2015	<MDA	pCi/L
DW0210003F	Gamma - AIP Water pCi/L	Ra-226 Confidence Interval	2/28/2015	NA	pCi/L
DW0210003F	Gamma - AIP Water pCi/L	Ra-226 MDA	2/28/2015	7.927 E+01	pCi/L
DW0210003F	Gamma - AIP Water pCi/L	Ac-228 Activity	2/28/2015	<MDA	pCi/L
DW0210003F	Gamma - AIP Water pCi/L	Ac-228 Confidence Interval	2/28/2015	NA	pCi/L
DW0210003F	Gamma - AIP Water pCi/L	Ac-228 MDA	2/28/2015	9.217 E+00	pCi/L
DW0210003F	Gamma - AIP Water pCi/L	Th-234 Activity	2/28/2015	<MDA	pCi/L
DW0210003F	Gamma - AIP Water pCi/L	Th-234 Confidence Interval	2/28/2015	NA	pCi/L
DW0210003F	Gamma - AIP Water pCi/L	Th-234 MDA	2/28/2015	8.656 E+01	pCi/L
DW0210003F	Gamma - AIP Water pCi/L	Am-241 Activity	2/28/2015	<MDA	pCi/L
DW0210003F	Gamma - AIP Water pCi/L	Am-241 Confidence Interval	2/28/2015	NA	pCi/L
DW0210003F	Gamma - AIP Water pCi/L	Am-241 MDA	2/28/2015	7.347 E+01	pCi/L
DW0210003F	Tritium pCi/L	Tritium Activity	2/28/2015	<LLD	pCi/L
DW0210003F	Tritium pCi/L	Tritium Confidence Interval	2/28/2015	NA	pCi/L
DW0210003F	Tritium pCi/L	Tritium LLD	2/28/2015	246.131291	pCi/L

Location Description	Analysis	Analyte	Collection Date	Result	Units
DW0720003F	Alpha and Beta AIP Water pCi/L	Alpha Activity	2/28/2015	<LLD	pCi/L
DW0720003F	Alpha and Beta AIP Water pCi/L	Alpha Confidence Interval	2/28/2015	NA	pCi/L
DW0720003F	Alpha and Beta AIP Water pCi/L	Alpha LLD	2/28/2015	1.79E+00	pCi/L
DW0720003F	Alpha and Beta AIP Water pCi/L	Beta Activity	2/28/2015	2.52E+00	pCi/L
DW0720003F	Alpha and Beta AIP Water pCi/L	Beta Confidence Interval	2/28/2015	1.69E+00	pCi/L
DW0720003F	Alpha and Beta AIP Water pCi/L	Beta LLD	2/28/2015	2.48E+00	pCi/L
DW0720003F	Gamma - AIP Water pCi/L	Be-7 Activity	2/28/2015	<MDA	pCi/L
DW0720003F	Gamma - AIP Water pCi/L	Be-7 Confidence Interval	2/28/2015	NA	pCi/L
DW0720003F	Gamma - AIP Water pCi/L	Be-7 MDA	2/28/2015	1.539 E+01	pCi/L
DW0720003F	Gamma - AIP Water pCi/L	Na-22 Activity	2/28/2015	<MDA	pCi/L
DW0720003F	Gamma - AIP Water pCi/L	Na-22 Confidence Interval	2/28/2015	NA	pCi/L
DW0720003F	Gamma - AIP Water pCi/L	Na-22 MDA	2/28/2015	6.104 E-01	pCi/L
DW0720003F	Gamma - AIP Water pCi/L	K-40 Activity	2/28/2015	<MDA	pCi/L
DW0720003F	Gamma - AIP Water pCi/L	K-40 Confidence Interval	2/28/2015	NA	pCi/L
DW0720003F	Gamma - AIP Water pCi/L	K-40 MDA	2/28/2015	5.342 E+01	pCi/L
DW0720003F	Gamma - AIP Water pCi/L	Mn-54 Activity	2/28/2015	<MDA	pCi/L
DW0720003F	Gamma - AIP Water pCi/L	Mn-54 Confidence Interval	2/28/2015	NA	pCi/L
DW0720003F	Gamma - AIP Water pCi/L	Mn-54 MDA	2/28/2015	1.632 E+00	pCi/L
DW0720003F	Gamma - AIP Water pCi/L	Co-58 Activity	2/28/2015	<MDA	pCi/L
DW0720003F	Gamma - AIP Water pCi/L	Co-58 Confidence Interval	2/28/2015	NA	pCi/L
DW0720003F	Gamma - AIP Water pCi/L	Co-58 MDA	2/28/2015	1.921 E+00	pCi/L
DW0720003F	Gamma - AIP Water pCi/L	Co-60 Activity	2/28/2015	<MDA	pCi/L
DW0720003F	Gamma - AIP Water pCi/L	Co-60 Confidence Interval	2/28/2015	NA	pCi/L
DW0720003F	Gamma - AIP Water pCi/L	Co-60 MDA	2/28/2015	1.012 E+00	pCi/L
DW0720003F	Gamma - AIP Water pCi/L	Zn-65 Activity	2/28/2015	<MDA	pCi/L
DW0720003F	Gamma - AIP Water pCi/L	Zn-65 Confidence Interval	2/28/2015	NA	pCi/L
DW0720003F	Gamma - AIP Water pCi/L	Zn-65 MDA	2/28/2015	3.937 E+00	pCi/L
DW0720003F	Gamma - AIP Water pCi/L	Y-88 Activity	2/28/2015	<MDA	pCi/L
DW0720003F	Gamma - AIP Water pCi/L	Y-88 Confidence Interval	2/28/2015	NA	pCi/L
DW0720003F	Gamma - AIP Water pCi/L	Y-88 MDA	2/28/2015	1.145 E+00	pCi/L
DW0720003F	Gamma - AIP Water pCi/L	Zr-95 Activity	2/28/2015	<MDA	pCi/L
DW0720003F	Gamma - AIP Water pCi/L	Zr-95 Confidence Interval	2/28/2015	NA	pCi/L
DW0720003F	Gamma - AIP Water pCi/L	Zr-95 MDA	2/28/2015	2.327 E+00	pCi/L
DW0720003F	Gamma - AIP Water pCi/L	Ru-103 Activity	2/28/2015	<MDA	pCi/L
DW0720003F	Gamma - AIP Water pCi/L	Ru-103 Confidence Interval	2/28/2015	NA	pCi/L
DW0720003F	Gamma - AIP Water pCi/L	Ru-103 MDA	2/28/2015	2.662 E+00	pCi/L
DW0720003F	Gamma - AIP Water pCi/L	Sb-125 Activity	2/28/2015	<MDA	pCi/L
DW0720003F	Gamma - AIP Water pCi/L	Sb-125 Confidence Interval	2/28/2015	NA	pCi/L
DW0720003F	Gamma - AIP Water pCi/L	Sb-125 MDA	2/28/2015	5.174 E+00	pCi/L
DW0720003F	Gamma - AIP Water pCi/L	I-131 Activity	2/28/2015	<MDA	pCi/L
DW0720003F	Gamma - AIP Water pCi/L	I-131 Confidence Interval	2/28/2015	NA	pCi/L
DW0720003F	Gamma - AIP Water pCi/L	I-131 MDA	2/28/2015	2.269 E+00	pCi/L
DW0720003F	Gamma - AIP Water pCi/L	Cs-134 Activity	2/28/2015	<MDA	pCi/L
DW0720003F	Gamma - AIP Water pCi/L	Cs-134 Confidence Interval	2/28/2015	NA	pCi/L
DW0720003F	Gamma - AIP Water pCi/L	Cs-134 MDA	2/28/2015	1.535 E+00	pCi/L



Location Description	Analysis	Analyte	Collection Date	Result	Units
DW0720003F	Gamma - AIP Water pCi/L	Cs-137 Activity	2/28/2015	<MDA	pCi/L
DW0720003F	Gamma - AIP Water pCi/L	Cs-137 Confidence Interval	2/28/2015	NA	pCi/L
DW0720003F	Gamma - AIP Water pCi/L	Cs-137 MDA	2/28/2015	1.954 E+00	pCi/L
DW0720003F	Gamma - AIP Water pCi/L	Ce-144 Activity	2/28/2015	<MDA	pCi/L
DW0720003F	Gamma - AIP Water pCi/L	Ce-144 Confidence Interval	2/28/2015	NA	pCi/L
DW0720003F	Gamma - AIP Water pCi/L	Ce-144 MDA	2/28/2015	3.091 E+01	pCi/L
DW0720003F	Gamma - AIP Water pCi/L	Eu-152 Activity	2/28/2015	<MDA	pCi/L
DW0720003F	Gamma - AIP Water pCi/L	Eu-152 Confidence Interval	2/28/2015	NA	pCi/L
DW0720003F	Gamma - AIP Water pCi/L	Eu-152 MDA	2/28/2015	5.015 E+00	pCi/L
DW0720003F	Gamma - AIP Water pCi/L	Eu-154 Activity	2/28/2015	<MDA	pCi/L
DW0720003F	Gamma - AIP Water pCi/L	Eu-154 Confidence Interval	2/28/2015	NA	pCi/L
DW0720003F	Gamma - AIP Water pCi/L	Eu-154 MDA	2/28/2015	9.907 E+00	pCi/L
DW0720003F	Gamma - AIP Water pCi/L	Eu-155 Activity	2/28/2015	<MDA	pCi/L
DW0720003F	Gamma - AIP Water pCi/L	Eu-155 Confidence Interval	2/28/2015	NA	pCi/L
DW0720003F	Gamma - AIP Water pCi/L	Eu-155 MDA	2/28/2015	1.211 E+01	pCi/L
DW0720003F	Gamma - AIP Water pCi/L	Pb-212 Activity	2/28/2015	<MDA	pCi/L
DW0720003F	Gamma - AIP Water pCi/L	Pb-212 Confidence Interval	2/28/2015	NA	pCi/L
DW0720003F	Gamma - AIP Water pCi/L	Pb-212 MDA	2/28/2015	5.981 E+00	pCi/L
DW0720003F	Gamma - AIP Water pCi/L	Pb-214 Activity	2/28/2015	<MDA	pCi/L
DW0720003F	Gamma - AIP Water pCi/L	Pb-214 Confidence Interval	2/28/2015	NA	pCi/L
DW0720003F	Gamma - AIP Water pCi/L	Pb-214 MDA	2/28/2015	5.473 E+00	pCi/L
DW0720003F	Gamma - AIP Water pCi/L	Ra-226 Activity	2/28/2015	<MDA	pCi/L
DW0720003F	Gamma - AIP Water pCi/L	Ra-226 Confidence Interval	2/28/2015	NA	pCi/L
DW0720003F	Gamma - AIP Water pCi/L	Ra-226 MDA	2/28/2015	8.527 E+01	pCi/L
DW0720003F	Gamma - AIP Water pCi/L	Ac-228 Activity	2/28/2015	<MDA	pCi/L
DW0720003F	Gamma - AIP Water pCi/L	Ac-228 Confidence Interval	2/28/2015	NA	pCi/L
DW0720003F	Gamma - AIP Water pCi/L	Ac-228 MDA	2/28/2015	9.340 E+00	pCi/L
DW0720003F	Gamma - AIP Water pCi/L	Th-234 Activity	2/28/2015	<MDA	pCi/L
DW0720003F	Gamma - AIP Water pCi/L	Th-234 Confidence Interval	2/28/2015	NA	pCi/L
DW0720003F	Gamma - AIP Water pCi/L	Th-234 MDA	2/28/2015	8.498 E+01	pCi/L
DW0720003F	Gamma - AIP Water pCi/L	Am-241 Activity	2/28/2015	<MDA	pCi/L
DW0720003F	Gamma - AIP Water pCi/L	Am-241 Confidence Interval	2/28/2015	NA	pCi/L
DW0720003F	Gamma - AIP Water pCi/L	Am-241 MDA	2/28/2015	3.545 E+01	pCi/L
DW0720003F	Tritium pCi/L	Tritium Activity	2/28/2015	280.908395	pCi/L
DW0720003F	Tritium pCi/L	Tritium Confidence Interval	2/28/2015	113.634121	pCi/L
DW0720003F	Tritium pCi/L	Tritium LLD	2/28/2015	246.131291	pCi/L
DW0720004F	Alpha and Beta AIP Water pCi/L	Alpha Activity	2/28/2015	<LLD	pCi/L
DW0720004F	Alpha and Beta AIP Water pCi/L	Alpha Confidence Interval	2/28/2015	NA	pCi/L
DW0720004F	Alpha and Beta AIP Water pCi/L	Alpha LLD	2/28/2015	1.78E+00	pCi/L
DW0720004F	Alpha and Beta AIP Water pCi/L	Beta Activity	2/28/2015	<LLD	pCi/L
DW0720004F	Alpha and Beta AIP Water pCi/L	Beta Confidence Interval	2/28/2015	NA	pCi/L
DW0720004F	Alpha and Beta AIP Water pCi/L	Beta LLD	2/28/2015	2.48E+00	pCi/L
DW0720004F	Gamma - AIP Water pCi/L	Be-7 Activity	2/28/2015	<MDA	pCi/L
DW0720004F	Gamma - AIP Water pCi/L	Be-7 Confidence Interval	2/28/2015	NA	pCi/L
DW0720004F	Gamma - AIP Water pCi/L	Be-7 MDA	2/28/2015	2.711 E+01	pCi/L

Location Description	Analysis	Analyte	Collection Date	Result	Units
DW0720004F	Gamma - AIP Water pCi/L	Na-22 Activity	2/28/2015	<MDA	pCi/L
DW0720004F	Gamma - AIP Water pCi/L	Na-22 Confidence Interval	2/28/2015	NA	pCi/L
DW0720004F	Gamma - AIP Water pCi/L	Na-22 MDA	2/28/2015	5.830 E+00	pCi/L
DW0720004F	Gamma - AIP Water pCi/L	K-40 Activity	2/28/2015	<MDA	pCi/L
DW0720004F	Gamma - AIP Water pCi/L	K-40 Confidence Interval	2/28/2015	NA	pCi/L
DW0720004F	Gamma - AIP Water pCi/L	K-40 MDA	2/28/2015	1.179 E+02	pCi/L
DW0720004F	Gamma - AIP Water pCi/L	Mn-54 Activity	2/28/2015	<MDA	pCi/L
DW0720004F	Gamma - AIP Water pCi/L	Mn-54 Confidence Interval	2/28/2015	NA	pCi/L
DW0720004F	Gamma - AIP Water pCi/L	Mn-54 MDA	2/28/2015	3.277 E+00	pCi/L
DW0720004F	Gamma - AIP Water pCi/L	Co-58 Activity	2/28/2015	<MDA	pCi/L
DW0720004F	Gamma - AIP Water pCi/L	Co-58 Confidence Interval	2/28/2015	NA	pCi/L
DW0720004F	Gamma - AIP Water pCi/L	Co-58 MDA	2/28/2015	4.959 E+00	pCi/L
DW0720004F	Gamma - AIP Water pCi/L	Co-60 Activity	2/28/2015	<MDA	pCi/L
DW0720004F	Gamma - AIP Water pCi/L	Co-60 Confidence Interval	2/28/2015	NA	pCi/L
DW0720004F	Gamma - AIP Water pCi/L	Co-60 MDA	2/28/2015	4.761 E+00	pCi/L
DW0720004F	Gamma - AIP Water pCi/L	Zn-65 Activity	2/28/2015	<MDA	pCi/L
DW0720004F	Gamma - AIP Water pCi/L	Zn-65 Confidence Interval	2/28/2015	NA	pCi/L
DW0720004F	Gamma - AIP Water pCi/L	Zn-65 MDA	2/28/2015	5.790 E+00	pCi/L
DW0720004F	Gamma - AIP Water pCi/L	Y-88 Activity	2/28/2015	<MDA	pCi/L
DW0720004F	Gamma - AIP Water pCi/L	Y-88 Confidence Interval	2/28/2015	NA	pCi/L
DW0720004F	Gamma - AIP Water pCi/L	Y-88 MDA	2/28/2015	4.935 E+00	pCi/L
DW0720004F	Gamma - AIP Water pCi/L	Zr-95 Activity	2/28/2015	<MDA	pCi/L
DW0720004F	Gamma - AIP Water pCi/L	Zr-95 Confidence Interval	2/28/2015	NA	pCi/L
DW0720004F	Gamma - AIP Water pCi/L	Zr-95 MDA	2/28/2015	6.601 E+00	pCi/L
DW0720004F	Gamma - AIP Water pCi/L	Ru-103 Activity	2/28/2015	<MDA	pCi/L
DW0720004F	Gamma - AIP Water pCi/L	Ru-103 Confidence Interval	2/28/2015	NA	pCi/L
DW0720004F	Gamma - AIP Water pCi/L	Ru-103 MDA	2/28/2015	1.921 E+00	pCi/L
DW0720004F	Gamma - AIP Water pCi/L	Sb-125 Activity	2/28/2015	<MDA	pCi/L
DW0720004F	Gamma - AIP Water pCi/L	Sb-125 Confidence Interval	2/28/2015	NA	pCi/L
DW0720004F	Gamma - AIP Water pCi/L	Sb-125 MDA	2/28/2015	6.611 E+00	pCi/L
DW0720004F	Gamma - AIP Water pCi/L	I-131 Activity	2/28/2015	<MDA	pCi/L
DW0720004F	Gamma - AIP Water pCi/L	I-131 Confidence Interval	2/28/2015	NA	pCi/L
DW0720004F	Gamma - AIP Water pCi/L	I-131 MDA	2/28/2015	8.386 E+00	pCi/L
DW0720004F	Gamma - AIP Water pCi/L	Cs-134 Activity	2/28/2015	<MDA	pCi/L
DW0720004F	Gamma - AIP Water pCi/L	Cs-134 Confidence Interval	2/28/2015	NA	pCi/L
DW0720004F	Gamma - AIP Water pCi/L	Cs-134 MDA	2/28/2015	4.374 E+00	pCi/L
DW0720004F	Gamma - AIP Water pCi/L	Cs-137 Activity	2/28/2015	<MDA	pCi/L
DW0720004F	Gamma - AIP Water pCi/L	Cs-137 Confidence Interval	2/28/2015	NA	pCi/L
DW0720004F	Gamma - AIP Water pCi/L	Cs-137 MDA	2/28/2015	4.922 E+00	pCi/L
DW0720004F	Gamma - AIP Water pCi/L	Ce-144 Activity	2/28/2015	<MDA	pCi/L
DW0720004F	Gamma - AIP Water pCi/L	Ce-144 Confidence Interval	2/28/2015	NA	pCi/L
DW0720004F	Gamma - AIP Water pCi/L	Ce-144 MDA	2/28/2015	4.442 E+01	pCi/L
DW0720004F	Gamma - AIP Water pCi/L	Eu-152 Activity	2/28/2015	<MDA	pCi/L
DW0720004F	Gamma - AIP Water pCi/L	Eu-152 Confidence Interval	2/28/2015	NA	pCi/L
DW0720004F	Gamma - AIP Water pCi/L	Eu-152 MDA	2/28/2015	7.041 E+00	pCi/L

Location Description	Analysis	Analyte	Collection Date	Result	Units
DW0720004F	Gamma - AIP Water pCi/L	Eu-154 Activity	2/28/2015	<MDA	pCi/L
DW0720004F	Gamma - AIP Water pCi/L	Eu-154 Confidence Interval	2/28/2015	NA	pCi/L
DW0720004F	Gamma - AIP Water pCi/L	Eu-154 MDA	2/28/2015	2.167 E+01	pCi/L
DW0720004F	Gamma - AIP Water pCi/L	Eu-155 Activity	2/28/2015	<MDA	pCi/L
DW0720004F	Gamma - AIP Water pCi/L	Eu-155 Confidence Interval	2/28/2015	NA	pCi/L
DW0720004F	Gamma - AIP Water pCi/L	Eu-155 MDA	2/28/2015	1.932 E+01	pCi/L
DW0720004F	Gamma - AIP Water pCi/L	Pb-212 Activity	2/28/2015	<MDA	pCi/L
DW0720004F	Gamma - AIP Water pCi/L	Pb-212 Confidence Interval	2/28/2015	NA	pCi/L
DW0720004F	Gamma - AIP Water pCi/L	Pb-212 MDA	2/28/2015	1.467 E+01	pCi/L
DW0720004F	Gamma - AIP Water pCi/L	Pb-214 Activity	2/28/2015	<MDA	pCi/L
DW0720004F	Gamma - AIP Water pCi/L	Pb-214 Confidence Interval	2/28/2015	NA	pCi/L
DW0720004F	Gamma - AIP Water pCi/L	Pb-214 MDA	2/28/2015	1.637 E+01	pCi/L
DW0720004F	Gamma - AIP Water pCi/L	Ra-226 Activity	2/28/2015	<MDA	pCi/L
DW0720004F	Gamma - AIP Water pCi/L	Ra-226 Confidence Interval	2/28/2015	NA	pCi/L
DW0720004F	Gamma - AIP Water pCi/L	Ra-226 MDA	2/28/2015	1.637 E+02	pCi/L
DW0720004F	Gamma - AIP Water pCi/L	Ac-228 Activity	2/28/2015	<MDA	pCi/L
DW0720004F	Gamma - AIP Water pCi/L	Ac-228 Confidence Interval	2/28/2015	NA	pCi/L
DW0720004F	Gamma - AIP Water pCi/L	Ac-228 MDA	2/28/2015	2.318 E+01	pCi/L
DW0720004F	Gamma - AIP Water pCi/L	Th-234 Activity	2/28/2015	<MDA	pCi/L
DW0720004F	Gamma - AIP Water pCi/L	Th-234 Confidence Interval	2/28/2015	NA	pCi/L
DW0720004F	Gamma - AIP Water pCi/L	Th-234 MDA	2/28/2015	9.643 E+01	pCi/L
DW0720004F	Gamma - AIP Water pCi/L	Am-241 Activity	2/28/2015	<MDA	pCi/L
DW0720004F	Gamma - AIP Water pCi/L	Am-241 Confidence Interval	2/28/2015	NA	pCi/L
DW0720004F	Gamma - AIP Water pCi/L	Am-241 MDA	2/28/2015	8.094 E+01	pCi/L
DW0720004F	Tritium pCi/L	Tritium Activity	2/28/2015	249.696351	pCi/L
DW0720004F	Tritium pCi/L	Tritium Confidence Interval	2/28/2015	112.513011	pCi/L
DW0720004F	Tritium pCi/L	Tritium LLD	2/28/2015	246.131291	pCi/L
DWSAVF	Gamma - AIP Water pCi/L	Be-7 Activity	2/28/2015	<MDA	pCi/L
DWSAVF	Gamma - AIP Water pCi/L	Be-7 Confidence Interval	2/28/2015	NA	pCi/L
DWSAVF	Gamma - AIP Water pCi/L	Be-7 MDA	2/28/2015	1.414 E+02	pCi/L
DWSAVF	Gamma - AIP Water pCi/L	Na-22 Activity	2/28/2015	<MDA	pCi/L
DWSAVF	Gamma - AIP Water pCi/L	Na-22 Confidence Interval	2/28/2015	NA	pCi/L
DWSAVF	Gamma - AIP Water pCi/L	Na-22 MDA	2/28/2015	3.660 E+00	pCi/L
DWSAVF	Gamma - AIP Water pCi/L	K-40 Activity	2/28/2015	<MDA	pCi/L
DWSAVF	Gamma - AIP Water pCi/L	K-40 Confidence Interval	2/28/2015	NA	pCi/L
DWSAVF	Gamma - AIP Water pCi/L	K-40 MDA	2/28/2015	8.081 E+01	pCi/L
DWSAVF	Gamma - AIP Water pCi/L	Mn-54 Activity	2/28/2015	<MDA	pCi/L
DWSAVF	Gamma - AIP Water pCi/L	Mn-54 Confidence Interval	2/28/2015	NA	pCi/L
DWSAVF	Gamma - AIP Water pCi/L	Mn-54 MDA	2/28/2015	5.371 E+00	pCi/L
DWSAVF	Gamma - AIP Water pCi/L	Co-58 Activity	2/28/2015	<MDA	pCi/L
DWSAVF	Gamma - AIP Water pCi/L	Co-58 Confidence Interval	2/28/2015	NA	pCi/L
DWSAVF	Gamma - AIP Water pCi/L	Co-58 MDA	2/28/2015	1.122 E+01	pCi/L
DWSAVF	Gamma - AIP Water pCi/L	Co-60 Activity	2/28/2015	<MDA	pCi/L
DWSAVF	Gamma - AIP Water pCi/L	Co-60 Confidence Interval	2/28/2015	NA	pCi/L
DWSAVF	Gamma - AIP Water pCi/L	Co-60 MDA	2/28/2015	4.789 E+00	pCi/L

Location Description	Analysis	Analyte	Collection Date	Result	Units
DWSAVF	Gamma - AIP Water pCi/L	Zn-65 Activity	2/28/2015	<MDA	pCi/L
DWSAVF	Gamma - AIP Water pCi/L	Zn-65 Confidence Interval	2/28/2015	NA	pCi/L
DWSAVF	Gamma - AIP Water pCi/L	Zn-65 MDA	2/28/2015	1.272 E+01	pCi/L
DWSAVF	Gamma - AIP Water pCi/L	Y-88 Activity	2/28/2015	<MDA	pCi/L
DWSAVF	Gamma - AIP Water pCi/L	Y-88 Confidence Interval	2/28/2015	NA	pCi/L
DWSAVF	Gamma - AIP Water pCi/L	Y-88 MDA	2/28/2015	7.601 E+00	pCi/L
DWSAVF	Gamma - AIP Water pCi/L	Zr-95 Activity	2/28/2015	<MDA	pCi/L
DWSAVF	Gamma - AIP Water pCi/L	Zr-95 Confidence Interval	2/28/2015	NA	pCi/L
DWSAVF	Gamma - AIP Water pCi/L	Zr-95 MDA	2/28/2015	2.224 E+01	pCi/L
DWSAVF	Gamma - AIP Water pCi/L	Ru-103 Activity	2/28/2015	<MDA	pCi/L
DWSAVF	Gamma - AIP Water pCi/L	Ru-103 Confidence Interval	2/28/2015	NA	pCi/L
DWSAVF	Gamma - AIP Water pCi/L	Ru-103 MDA	2/28/2015	2.520 E+01	pCi/L
DWSAVF	Gamma - AIP Water pCi/L	Sb-125 Activity	2/28/2015	<MDA	pCi/L
DWSAVF	Gamma - AIP Water pCi/L	Sb-125 Confidence Interval	2/28/2015	NA	pCi/L
DWSAVF	Gamma - AIP Water pCi/L	Sb-125 MDA	2/28/2015	1.603 E+01	pCi/L
DWSAVF	Gamma - AIP Water pCi/L	I-131 Activity	2/28/2015	<MDA	pCi/L
DWSAVF	Gamma - AIP Water pCi/L	I-131 Confidence Interval	2/28/2015	NA	pCi/L
DWSAVF	Gamma - AIP Water pCi/L	I-131 MDA	2/28/2015	1.965 E+04	pCi/L
DWSAVF	Gamma - AIP Water pCi/L	Cs-134 Activity	2/28/2015	<MDA	pCi/L
DWSAVF	Gamma - AIP Water pCi/L	Cs-134 Confidence Interval	2/28/2015	NA	pCi/L
DWSAVF	Gamma - AIP Water pCi/L	Cs-134 MDA	2/28/2015	5.203 E+00	pCi/L
DWSAVF	Gamma - AIP Water pCi/L	Cs-137 Activity	2/28/2015	<MDA	pCi/L
DWSAVF	Gamma - AIP Water pCi/L	Cs-137 Confidence Interval	2/28/2015	NA	pCi/L
DWSAVF	Gamma - AIP Water pCi/L	Cs-137 MDA	2/28/2015	5.142 E+00	pCi/L
DWSAVF	Gamma - AIP Water pCi/L	Ce-144 Activity	2/28/2015	<MDA	pCi/L
DWSAVF	Gamma - AIP Water pCi/L	Ce-144 Confidence Interval	2/28/2015	NA	pCi/L
DWSAVF	Gamma - AIP Water pCi/L	Ce-144 MDA	2/28/2015	6.655 E+01	pCi/L
DWSAVF	Gamma - AIP Water pCi/L	Eu-152 Activity	2/28/2015	<MDA	pCi/L
DWSAVF	Gamma - AIP Water pCi/L	Eu-152 Confidence Interval	2/28/2015	NA	pCi/L
DWSAVF	Gamma - AIP Water pCi/L	Eu-152 MDA	2/28/2015	1.789 E+01	pCi/L
DWSAVF	Gamma - AIP Water pCi/L	Eu-154 Activity	2/28/2015	<MDA	pCi/L
DWSAVF	Gamma - AIP Water pCi/L	Eu-154 Confidence Interval	2/28/2015	NA	pCi/L
DWSAVF	Gamma - AIP Water pCi/L	Eu-154 MDA	2/28/2015	1.366 E+01	pCi/L
DWSAVF	Gamma - AIP Water pCi/L	Eu-155 Activity	2/28/2015	<MDA	pCi/L
DWSAVF	Gamma - AIP Water pCi/L	Eu-155 Confidence Interval	2/28/2015	NA	pCi/L
DWSAVF	Gamma - AIP Water pCi/L	Eu-155 MDA	2/28/2015	2.529 E+01	pCi/L
DWSAVF	Gamma - AIP Water pCi/L	Pb-212 Activity	2/28/2015	<MDA	pCi/L
DWSAVF	Gamma - AIP Water pCi/L	Pb-212 Confidence Interval	2/28/2015	NA	pCi/L
DWSAVF	Gamma - AIP Water pCi/L	Pb-212 MDA	2/28/2015	1.320 E+01	pCi/L
DWSAVF	Gamma - AIP Water pCi/L	Pb-214 Activity	2/28/2015	<MDA	pCi/L
DWSAVF	Gamma - AIP Water pCi/L	Pb-214 Confidence Interval	2/28/2015	NA	pCi/L
DWSAVF	Gamma - AIP Water pCi/L	Pb-214 MDA	2/28/2015	1.233 E+01	pCi/L
DWSAVF	Gamma - AIP Water pCi/L	Ra-226 Activity	2/28/2015	<MDA	pCi/L
DWSAVF	Gamma - AIP Water pCi/L	Ra-226 Confidence Interval	2/28/2015	NA	pCi/L
DWSAVF	Gamma - AIP Water pCi/L	Ra-226 MDA	2/28/2015	1.633 E+02	pCi/L

Location Description	Analysis	Analyte	Collection Date	Result	Units
DWSAVF	Gamma - AIP Water pCi/L	Ac-228 Activity	2/28/2015	<MDA	pCi/L
DWSAVF	Gamma - AIP Water pCi/L	Ac-228 Confidence Interval	2/28/2015	NA	pCi/L
DWSAVF	Gamma - AIP Water pCi/L	Ac-228 MDA	2/28/2015	1.887 E+01	pCi/L
DWSAVF	Gamma - AIP Water pCi/L	Th-234 Activity	2/28/2015	<MDA	pCi/L
DWSAVF	Gamma - AIP Water pCi/L	Th-234 Confidence Interval	2/28/2015	NA	pCi/L
DWSAVF	Gamma - AIP Water pCi/L	Th-234 MDA	2/28/2015	1.408 E+02	pCi/L
DWSAVF	Gamma - AIP Water pCi/L	Am-241 Activity	2/28/2015	<MDA	pCi/L
DWSAVF	Gamma - AIP Water pCi/L	Am-241 Confidence Interval	2/28/2015	NA	pCi/L
DWSAVF	Gamma - AIP Water pCi/L	Am-241 MDA	2/28/2015	5.575 E+01	pCi/L
DWSAVF	Alpha and Beta AIP Water pCi/L	Alpha Activity	2/28/2015	<LLD	pCi/L
DWSAVF	Alpha and Beta AIP Water pCi/L	Alpha Confidence Interval	2/28/2015	NA	pCi/L
DWSAVF	Alpha and Beta AIP Water pCi/L	Alpha LLD	2/28/2015	3.13E+00	pCi/L
DWSAVF	Alpha and Beta AIP Water pCi/L	Beta Activity	2/28/2015	<LLD	pCi/L
DWSAVF	Alpha and Beta AIP Water pCi/L	Beta Confidence Interval	2/28/2015	NA	pCi/L
DWSAVF	Alpha and Beta AIP Water pCi/L	Beta LLD	2/28/2015	4.45E+00	pCi/L
DWSAVF	Tritium pCi/L	Tritium Activity	2/28/2015	<LLD	pCi/L
DWSAVF	Tritium pCi/L	Tritium Confidence Interval	2/28/2015	NA	pCi/L
DWSAVF	Tritium pCi/L	Tritium LLD	2/28/2015	273.914812	pCi/L
DW0210003F	Gamma - AIP Water pCi/L	Be-7 Activity	3/31/2015	<MDA	pCi/L
DW0210003F	Gamma - AIP Water pCi/L	Be-7 Confidence Interval	3/31/2015	NA	pCi/L
DW0210003F	Gamma - AIP Water pCi/L	Be-7 MDA	3/31/2015	9.944 E+01	pCi/L
DW0210003F	Gamma - AIP Water pCi/L	Na-22 Activity	3/31/2015	<MDA	pCi/L
DW0210003F	Gamma - AIP Water pCi/L	Na-22 Confidence Interval	3/31/2015	NA	pCi/L
DW0210003F	Gamma - AIP Water pCi/L	Na-22 MDA	3/31/2015	3.463 E+00	pCi/L
DW0210003F	Gamma - AIP Water pCi/L	K-40 Activity	3/31/2015	<MDA	pCi/L
DW0210003F	Gamma - AIP Water pCi/L	K-40 Confidence Interval	3/31/2015	NA	pCi/L
DW0210003F	Gamma - AIP Water pCi/L	K-40 MDA	3/31/2015	8.530 E+01	pCi/L
DW0210003F	Gamma - AIP Water pCi/L	Mn-54 Activity	3/31/2015	<MDA	pCi/L
DW0210003F	Gamma - AIP Water pCi/L	Mn-54 Confidence Interval	3/31/2015	NA	pCi/L
DW0210003F	Gamma - AIP Water pCi/L	Mn-54 MDA	3/31/2015	5.281 E+00	pCi/L
DW0210003F	Gamma - AIP Water pCi/L	Co-58 Activity	3/31/2015	<MDA	pCi/L
DW0210003F	Gamma - AIP Water pCi/L	Co-58 Confidence Interval	3/31/2015	NA	pCi/L
DW0210003F	Gamma - AIP Water pCi/L	Co-58 MDA	3/31/2015	8.562 E+00	pCi/L
DW0210003F	Gamma - AIP Water pCi/L	Co-60 Activity	3/31/2015	<MDA	pCi/L
DW0210003F	Gamma - AIP Water pCi/L	Co-60 Confidence Interval	3/31/2015	NA	pCi/L
DW0210003F	Gamma - AIP Water pCi/L	Co-60 MDA	3/31/2015	4.821 E+00	pCi/L
DW0210003F	Gamma - AIP Water pCi/L	Zn-65 Activity	3/31/2015	<MDA	pCi/L
DW0210003F	Gamma - AIP Water pCi/L	Zn-65 Confidence Interval	3/31/2015	NA	pCi/L
DW0210003F	Gamma - AIP Water pCi/L	Zn-65 MDA	3/31/2015	1.150 E+01	pCi/L
DW0210003F	Gamma - AIP Water pCi/L	Y-88 Activity	3/31/2015	<MDA	pCi/L
DW0210003F	Gamma - AIP Water pCi/L	Y-88 Confidence Interval	3/31/2015	NA	pCi/L
DW0210003F	Gamma - AIP Water pCi/L	Y-88 MDA	3/31/2015	5.520 E+00	pCi/L
DW0210003F	Gamma - AIP Water pCi/L	Zr-95 Activity	3/31/2015	<MDA	pCi/L
DW0210003F	Gamma - AIP Water pCi/L	Zr-95 Confidence Interval	3/31/2015	NA	pCi/L
DW0210003F	Gamma - AIP Water pCi/L	Zr-95 MDA	3/31/2015	1.594 E+01	pCi/L

Location Description	Analysis	Analyte	Collection Date	Result	Units
DW0210003F	Gamma - AIP Water pCi/L	Ru-103 Activity	3/31/2015	<MDA	pCi/L
DW0210003F	Gamma - AIP Water pCi/L	Ru-103 Confidence Interval	3/31/2015	NA	pCi/L
DW0210003F	Gamma - AIP Water pCi/L	Ru-103 MDA	3/31/2015	1.577 E+01	pCi/L
DW0210003F	Gamma - AIP Water pCi/L	Sb-125 Activity	3/31/2015	<MDA	pCi/L
DW0210003F	Gamma - AIP Water pCi/L	Sb-125 Confidence Interval	3/31/2015	NA	pCi/L
DW0210003F	Gamma - AIP Water pCi/L	Sb-125 MDA	3/31/2015	1.637 E+01	pCi/L
DW0210003F	Gamma - AIP Water pCi/L	I-131 Activity	3/31/2015	<MDA	pCi/L
DW0210003F	Gamma - AIP Water pCi/L	I-131 Confidence Interval	3/31/2015	NA	pCi/L
DW0210003F	Gamma - AIP Water pCi/L	I-131 MDA	3/31/2015	1.515 E+03	pCi/L
DW0210003F	Gamma - AIP Water pCi/L	Cs-134 Activity	3/31/2015	<MDA	pCi/L
DW0210003F	Gamma - AIP Water pCi/L	Cs-134 Confidence Interval	3/31/2015	NA	pCi/L
DW0210003F	Gamma - AIP Water pCi/L	Cs-134 MDA	3/31/2015	5.244 E+00	pCi/L
DW0210003F	Gamma - AIP Water pCi/L	Cs-137 Activity	3/31/2015	<MDA	pCi/L
DW0210003F	Gamma - AIP Water pCi/L	Cs-137 Confidence Interval	3/31/2015	NA	pCi/L
DW0210003F	Gamma - AIP Water pCi/L	Cs-137 MDA	3/31/2015	4.745 E+00	pCi/L
DW0210003F	Gamma - AIP Water pCi/L	Ce-144 Activity	3/31/2015	<MDA	pCi/L
DW0210003F	Gamma - AIP Water pCi/L	Ce-144 Confidence Interval	3/31/2015	NA	pCi/L
DW0210003F	Gamma - AIP Water pCi/L	Ce-144 MDA	3/31/2015	6.172 E+01	pCi/L
DW0210003F	Gamma - AIP Water pCi/L	Eu-152 Activity	3/31/2015	<MDA	pCi/L
DW0210003F	Gamma - AIP Water pCi/L	Eu-152 Confidence Interval	3/31/2015	NA	pCi/L
DW0210003F	Gamma - AIP Water pCi/L	Eu-152 MDA	3/31/2015	1.804 E+01	pCi/L
DW0210003F	Gamma - AIP Water pCi/L	Eu-154 Activity	3/31/2015	<MDA	pCi/L
DW0210003F	Gamma - AIP Water pCi/L	Eu-154 Confidence Interval	3/31/2015	NA	pCi/L
DW0210003F	Gamma - AIP Water pCi/L	Eu-154 MDA	3/31/2015	1.299 E+01	pCi/L
DW0210003F	Gamma - AIP Water pCi/L	Eu-155 Activity	3/31/2015	<MDA	pCi/L
DW0210003F	Gamma - AIP Water pCi/L	Eu-155 Confidence Interval	3/31/2015	NA	pCi/L
DW0210003F	Gamma - AIP Water pCi/L	Eu-155 MDA	3/31/2015	2.540 E+01	pCi/L
DW0210003F	Gamma - AIP Water pCi/L	Pb-212 Activity	3/31/2015	<MDA	pCi/L
DW0210003F	Gamma - AIP Water pCi/L	Pb-212 Confidence Interval	3/31/2015	NA	pCi/L
DW0210003F	Gamma - AIP Water pCi/L	Pb-212 MDA	3/31/2015	1.324 E+01	pCi/L
DW0210003F	Gamma - AIP Water pCi/L	Pb-214 Activity	3/31/2015	<MDA	pCi/L
DW0210003F	Gamma - AIP Water pCi/L	Pb-214 Confidence Interval	3/31/2015	NA	pCi/L
DW0210003F	Gamma - AIP Water pCi/L	Pb-214 MDA	3/31/2015	1.224 E+01	pCi/L
DW0210003F	Gamma - AIP Water pCi/L	Ra-226 Activity	3/31/2015	<MDA	pCi/L
DW0210003F	Gamma - AIP Water pCi/L	Ra-226 Confidence Interval	3/31/2015	NA	pCi/L
DW0210003F	Gamma - AIP Water pCi/L	Ra-226 MDA	3/31/2015	1.564 E+02	pCi/L
DW0210003F	Gamma - AIP Water pCi/L	Ac-228 Activity	3/31/2015	<MDA	pCi/L
DW0210003F	Gamma - AIP Water pCi/L	Ac-228 Confidence Interval	3/31/2015	NA	pCi/L
DW0210003F	Gamma - AIP Water pCi/L	Ac-228 MDA	3/31/2015	1.921 E+01	pCi/L
DW0210003F	Gamma - AIP Water pCi/L	Th-234 Activity	3/31/2015	<MDA	pCi/L
DW0210003F	Gamma - AIP Water pCi/L	Th-234 Confidence Interval	3/31/2015	NA	pCi/L
DW0210003F	Gamma - AIP Water pCi/L	Th-234 MDA	3/31/2015	1.449 E+02	pCi/L
DW0210003F	Gamma - AIP Water pCi/L	Am-241 Activity	3/31/2015	<MDA	pCi/L
DW0210003F	Gamma - AIP Water pCi/L	Am-241 Confidence Interval	3/31/2015	NA	pCi/L
DW0210003F	Gamma - AIP Water pCi/L	Am-241 MDA	3/31/2015	5.676 E+01	pCi/L

Location Description	Analysis	Analyte	Collection Date	Result	Units
DW0210003F	Alpha and Beta AIP Water pCi/L	Alpha Activity	3/31/2015	<LLD	pCi/L
DW0210003F	Alpha and Beta AIP Water pCi/L	Alpha Confidence Interval	3/31/2015	NA	pCi/L
DW0210003F	Alpha and Beta AIP Water pCi/L	Alpha LLD	3/31/2015	2.87E+00	pCi/L
DW0210003F	Alpha and Beta AIP Water pCi/L	Beta Activity	3/31/2015	<LLD	pCi/L
DW0210003F	Alpha and Beta AIP Water pCi/L	Beta Confidence Interval	3/31/2015	NA	pCi/L
DW0210003F	Alpha and Beta AIP Water pCi/L	Beta LLD	3/31/2015	4.45E+00	pCi/L
DW0210003F	Tritium pCi/L	Tritium Activity	3/31/2015	<LLD	pCi/L
DW0210003F	Tritium pCi/L	Tritium Confidence Interval	3/31/2015	NA	pCi/L
DW0210003F	Tritium pCi/L	Tritium LLD	3/31/2015	273.914812	pCi/L
DW0720003F	Gamma - AIP Water pCi/L	Be-7 Activity	3/31/2015	<MDA	pCi/L
DW0720003F	Gamma - AIP Water pCi/L	Be-7 Confidence Interval	3/31/2015	NA	pCi/L
DW0720003F	Gamma - AIP Water pCi/L	Be-7 MDA	3/31/2015	1.045 E+02	pCi/L
DW0720003F	Gamma - AIP Water pCi/L	Na-22 Activity	3/31/2015	<MDA	pCi/L
DW0720003F	Gamma - AIP Water pCi/L	Na-22 Confidence Interval	3/31/2015	NA	pCi/L
DW0720003F	Gamma - AIP Water pCi/L	Na-22 MDA	3/31/2015	3.482 E+00	pCi/L
DW0720003F	Gamma - AIP Water pCi/L	K-40 Activity	3/31/2015	<MDA	pCi/L
DW0720003F	Gamma - AIP Water pCi/L	K-40 Confidence Interval	3/31/2015	NA	pCi/L
DW0720003F	Gamma - AIP Water pCi/L	K-40 MDA	3/31/2015	7.968 E+01	pCi/L
DW0720003F	Gamma - AIP Water pCi/L	Mn-54 Activity	3/31/2015	<MDA	pCi/L
DW0720003F	Gamma - AIP Water pCi/L	Mn-54 Confidence Interval	3/31/2015	NA	pCi/L
DW0720003F	Gamma - AIP Water pCi/L	Mn-54 MDA	3/31/2015	5.088 E+00	pCi/L
DW0720003F	Gamma - AIP Water pCi/L	Co-58 Activity	3/31/2015	<MDA	pCi/L
DW0720003F	Gamma - AIP Water pCi/L	Co-58 Confidence Interval	3/31/2015	NA	pCi/L
DW0720003F	Gamma - AIP Water pCi/L	Co-58 MDA	3/31/2015	8.313 E+00	pCi/L
DW0720003F	Gamma - AIP Water pCi/L	Co-60 Activity	3/31/2015	<MDA	pCi/L
DW0720003F	Gamma - AIP Water pCi/L	Co-60 Confidence Interval	3/31/2015	NA	pCi/L
DW0720003F	Gamma - AIP Water pCi/L	Co-60 MDA	3/31/2015	3.953 E+00	pCi/L
DW0720003F	Gamma - AIP Water pCi/L	Zn-65 Activity	3/31/2015	<MDA	pCi/L
DW0720003F	Gamma - AIP Water pCi/L	Zn-65 Confidence Interval	3/31/2015	NA	pCi/L
DW0720003F	Gamma - AIP Water pCi/L	Zn-65 MDA	3/31/2015	1.214 E+01	pCi/L
DW0720003F	Gamma - AIP Water pCi/L	Y-88 Activity	3/31/2015	<MDA	pCi/L
DW0720003F	Gamma - AIP Water pCi/L	Y-88 Confidence Interval	3/31/2015	NA	pCi/L
DW0720003F	Gamma - AIP Water pCi/L	Y-88 MDA	3/31/2015	5.865 E+00	pCi/L
DW0720003F	Gamma - AIP Water pCi/L	Zr-95 Activity	3/31/2015	<MDA	pCi/L
DW0720003F	Gamma - AIP Water pCi/L	Zr-95 Confidence Interval	3/31/2015	NA	pCi/L
DW0720003F	Gamma - AIP Water pCi/L	Zr-95 MDA	3/31/2015	1.613 E+01	pCi/L
DW0720003F	Gamma - AIP Water pCi/L	Ru-103 Activity	3/31/2015	<MDA	pCi/L
DW0720003F	Gamma - AIP Water pCi/L	Ru-103 Confidence Interval	3/31/2015	NA	pCi/L
DW0720003F	Gamma - AIP Water pCi/L	Ru-103 MDA	3/31/2015	1.735 E+01	pCi/L
DW0720003F	Gamma - AIP Water pCi/L	Sb-125 Activity	3/31/2015	<MDA	pCi/L
DW0720003F	Gamma - AIP Water pCi/L	Sb-125 Confidence Interval	3/31/2015	NA	pCi/L
DW0720003F	Gamma - AIP Water pCi/L	Sb-125 MDA	3/31/2015	1.636 E+01	pCi/L
DW0720003F	Gamma - AIP Water pCi/L	I-131 Activity	3/31/2015	<MDA	pCi/L
DW0720003F	Gamma - AIP Water pCi/L	I-131 Confidence Interval	3/31/2015	NA	pCi/L
DW0720003F	Gamma - AIP Water pCi/L	I-131 MDA	3/31/2015	2.294 E+03	pCi/L

Location Description	Analysis	Analyte	Collection Date	Result	Units
DW0720003F	Gamma - AIP Water pCi/L	Cs-134 Activity	3/31/2015	<MDA	pCi/L
DW0720003F	Gamma - AIP Water pCi/L	Cs-134 Confidence Interval	3/31/2015	NA	pCi/L
DW0720003F	Gamma - AIP Water pCi/L	Cs-134 MDA	3/31/2015	5.039 E+00	pCi/L
DW0720003F	Gamma - AIP Water pCi/L	Cs-137 Activity	3/31/2015	<MDA	pCi/L
DW0720003F	Gamma - AIP Water pCi/L	Cs-137 Confidence Interval	3/31/2015	NA	pCi/L
DW0720003F	Gamma - AIP Water pCi/L	Cs-137 MDA	3/31/2015	5.288 E+00	pCi/L
DW0720003F	Gamma - AIP Water pCi/L	Ce-144 Activity	3/31/2015	<MDA	pCi/L
DW0720003F	Gamma - AIP Water pCi/L	Ce-144 Confidence Interval	3/31/2015	NA	pCi/L
DW0720003F	Gamma - AIP Water pCi/L	Ce-144 MDA	3/31/2015	6.169 E+01	pCi/L
DW0720003F	Gamma - AIP Water pCi/L	Eu-152 Activity	3/31/2015	<MDA	pCi/L
DW0720003F	Gamma - AIP Water pCi/L	Eu-152 Confidence Interval	3/31/2015	NA	pCi/L
DW0720003F	Gamma - AIP Water pCi/L	Eu-152 MDA	3/31/2015	1.743 E+01	pCi/L
DW0720003F	Gamma - AIP Water pCi/L	Eu-154 Activity	3/31/2015	<MDA	pCi/L
DW0720003F	Gamma - AIP Water pCi/L	Eu-154 Confidence Interval	3/31/2015	NA	pCi/L
DW0720003F	Gamma - AIP Water pCi/L	Eu-154 MDA	3/31/2015	1.290 E+01	pCi/L
DW0720003F	Gamma - AIP Water pCi/L	Eu-155 Activity	3/31/2015	<MDA	pCi/L
DW0720003F	Gamma - AIP Water pCi/L	Eu-155 Confidence Interval	3/31/2015	NA	pCi/L
DW0720003F	Gamma - AIP Water pCi/L	Eu-155 MDA	3/31/2015	2.531 E+01	pCi/L
DW0720003F	Gamma - AIP Water pCi/L	Pb-212 Activity	3/31/2015	<MDA	pCi/L
DW0720003F	Gamma - AIP Water pCi/L	Pb-212 Confidence Interval	3/31/2015	NA	pCi/L
DW0720003F	Gamma - AIP Water pCi/L	Pb-212 MDA	3/31/2015	1.306 E+01	pCi/L
DW0720003F	Gamma - AIP Water pCi/L	Pb-214 Activity	3/31/2015	<MDA	pCi/L
DW0720003F	Gamma - AIP Water pCi/L	Pb-214 Confidence Interval	3/31/2015	NA	pCi/L
DW0720003F	Gamma - AIP Water pCi/L	Pb-214 MDA	3/31/2015	1.193 E+01	pCi/L
DW0720003F	Gamma - AIP Water pCi/L	Ra-226 Activity	3/31/2015	<MDA	pCi/L
DW0720003F	Gamma - AIP Water pCi/L	Ra-226 Confidence Interval	3/31/2015	NA	pCi/L
DW0720003F	Gamma - AIP Water pCi/L	Ra-226 MDA	3/31/2015	1.577 E+02	pCi/L
DW0720003F	Gamma - AIP Water pCi/L	Ac-228 Activity	3/31/2015	<MDA	pCi/L
DW0720003F	Gamma - AIP Water pCi/L	Ac-228 Confidence Interval	3/31/2015	NA	pCi/L
DW0720003F	Gamma - AIP Water pCi/L	Ac-228 MDA	3/31/2015	1.803 E+01	pCi/L
DW0720003F	Gamma - AIP Water pCi/L	Th-234 Activity	3/31/2015	<MDA	pCi/L
DW0720003F	Gamma - AIP Water pCi/L	Th-234 Confidence Interval	3/31/2015	NA	pCi/L
DW0720003F	Gamma - AIP Water pCi/L	Th-234 MDA	3/31/2015	1.404 E+02	pCi/L
DW0720003F	Gamma - AIP Water pCi/L	Am-241 Activity	3/31/2015	<MDA	pCi/L
DW0720003F	Gamma - AIP Water pCi/L	Am-241 Confidence Interval	3/31/2015	NA	pCi/L
DW0720003F	Gamma - AIP Water pCi/L	Am-241 MDA	3/31/2015	5.557 E+01	pCi/L
DW0720003F	Alpha and Beta AIP Water pCi/L	Alpha Activity	3/31/2015	<LLD	pCi/L
DW0720003F	Alpha and Beta AIP Water pCi/L	Alpha Confidence Interval	3/31/2015	NA	pCi/L
DW0720003F	Alpha and Beta AIP Water pCi/L	Alpha LLD	3/31/2015	3.10E+00	pCi/L
DW0720003F	Alpha and Beta AIP Water pCi/L	Beta Activity	3/31/2015	<LLD	pCi/L
DW0720003F	Alpha and Beta AIP Water pCi/L	Beta Confidence Interval	3/31/2015	NA	pCi/L
DW0720003F	Alpha and Beta AIP Water pCi/L	Beta LLD	3/31/2015	4.45E+00	pCi/L
DW0720003F	Tritium pCi/L	Tritium Activity	3/31/2015	354.998704	pCi/L
DW0720003F	Tritium pCi/L	Tritium Confidence Interval	3/31/2015	127.23907	pCi/L
DW0720003F	Tritium pCi/L	Tritium LLD	3/31/2015	273.914812	pCi/L



Location Description	Analysis	Analyte	Collection Date	Result	Units
DW0720004F	Gamma - AIP Water pCi/L	Be-7 Activity	3/31/2015	<MDA	pCi/L
DW0720004F	Gamma - AIP Water pCi/L	Be-7 Confidence Interval	3/31/2015	NA	pCi/L
DW0720004F	Gamma - AIP Water pCi/L	Be-7 MDA	3/31/2015	9.614 E+01	pCi/L
DW0720004F	Gamma - AIP Water pCi/L	Na-22 Activity	3/31/2015	<MDA	pCi/L
DW0720004F	Gamma - AIP Water pCi/L	Na-22 Confidence Interval	3/31/2015	NA	pCi/L
DW0720004F	Gamma - AIP Water pCi/L	Na-22 MDA	3/31/2015	3.587 E+00	pCi/L
DW0720004F	Gamma - AIP Water pCi/L	K-40 Activity	3/31/2015	<MDA	pCi/L
DW0720004F	Gamma - AIP Water pCi/L	K-40 Confidence Interval	3/31/2015	NA	pCi/L
DW0720004F	Gamma - AIP Water pCi/L	K-40 MDA	3/31/2015	7.612 E+01	pCi/L
DW0720004F	Gamma - AIP Water pCi/L	Mn-54 Activity	3/31/2015	<MDA	pCi/L
DW0720004F	Gamma - AIP Water pCi/L	Mn-54 Confidence Interval	3/31/2015	NA	pCi/L
DW0720004F	Gamma - AIP Water pCi/L	Mn-54 MDA	3/31/2015	5.394 E+00	pCi/L
DW0720004F	Gamma - AIP Water pCi/L	Co-58 Activity	3/31/2015	<MDA	pCi/L
DW0720004F	Gamma - AIP Water pCi/L	Co-58 Confidence Interval	3/31/2015	NA	pCi/L
DW0720004F	Gamma - AIP Water pCi/L	Co-58 MDA	3/31/2015	7.658 E+00	pCi/L
DW0720004F	Gamma - AIP Water pCi/L	Co-60 Activity	3/31/2015	<MDA	pCi/L
DW0720004F	Gamma - AIP Water pCi/L	Co-60 Confidence Interval	3/31/2015	NA	pCi/L
DW0720004F	Gamma - AIP Water pCi/L	Co-60 MDA	3/31/2015	4.257 E+00	pCi/L
DW0720004F	Gamma - AIP Water pCi/L	Zn-65 Activity	3/31/2015	<MDA	pCi/L
DW0720004F	Gamma - AIP Water pCi/L	Zn-65 Confidence Interval	3/31/2015	NA	pCi/L
DW0720004F	Gamma - AIP Water pCi/L	Zn-65 MDA	3/31/2015	1.166 E+01	pCi/L
DW0720004F	Gamma - AIP Water pCi/L	Y-88 Activity	3/31/2015	<MDA	pCi/L
DW0720004F	Gamma - AIP Water pCi/L	Y-88 Confidence Interval	3/31/2015	NA	pCi/L
DW0720004F	Gamma - AIP Water pCi/L	Y-88 MDA	3/31/2015	5.550 E+00	pCi/L
DW0720004F	Gamma - AIP Water pCi/L	Zr-95 Activity	3/31/2015	<MDA	pCi/L
DW0720004F	Gamma - AIP Water pCi/L	Zr-95 Confidence Interval	3/31/2015	NA	pCi/L
DW0720004F	Gamma - AIP Water pCi/L	Zr-95 MDA	3/31/2015	1.616 E+01	pCi/L
DW0720004F	Gamma - AIP Water pCi/L	Ru-103 Activity	3/31/2015	<MDA	pCi/L
DW0720004F	Gamma - AIP Water pCi/L	Ru-103 Confidence Interval	3/31/2015	NA	pCi/L
DW0720004F	Gamma - AIP Water pCi/L	Ru-103 MDA	3/31/2015	1.548 E+01	pCi/L
DW0720004F	Gamma - AIP Water pCi/L	Sb-125 Activity	3/31/2015	<MDA	pCi/L
DW0720004F	Gamma - AIP Water pCi/L	Sb-125 Confidence Interval	3/31/2015	NA	pCi/L
DW0720004F	Gamma - AIP Water pCi/L	Sb-125 MDA	3/31/2015	1.528 E+01	pCi/L
DW0720004F	Gamma - AIP Water pCi/L	I-131 Activity	3/31/2015	<MDA	pCi/L
DW0720004F	Gamma - AIP Water pCi/L	I-131 Confidence Interval	3/31/2015	NA	pCi/L
DW0720004F	Gamma - AIP Water pCi/L	I-131 MDA	3/31/2015	1.547 E+03	pCi/L
DW0720004F	Gamma - AIP Water pCi/L	Cs-134 Activity	3/31/2015	<MDA	pCi/L
DW0720004F	Gamma - AIP Water pCi/L	Cs-134 Confidence Interval	3/31/2015	NA	pCi/L
DW0720004F	Gamma - AIP Water pCi/L	Cs-134 MDA	3/31/2015	4.799 E+00	pCi/L
DW0720004F	Gamma - AIP Water pCi/L	Cs-137 Activity	3/31/2015	<MDA	pCi/L
DW0720004F	Gamma - AIP Water pCi/L	Cs-137 Confidence Interval	3/31/2015	NA	pCi/L
DW0720004F	Gamma - AIP Water pCi/L	Cs-137 MDA	3/31/2015	4.827 E+00	pCi/L
DW0720004F	Gamma - AIP Water pCi/L	Ce-144 Activity	3/31/2015	<MDA	pCi/L
DW0720004F	Gamma - AIP Water pCi/L	Ce-144 Confidence Interval	3/31/2015	NA	pCi/L
DW0720004F	Gamma - AIP Water pCi/L	Ce-144 MDA	3/31/2015	6.090 E+01	pCi/L

Location Description	Analysis	Analyte	Collection Date	Result	Units
DW0720004F	Gamma - AIP Water pCi/L	Eu-152 Activity	3/31/2015	<MDA	pCi/L
DW0720004F	Gamma - AIP Water pCi/L	Eu-152 Confidence Interval	3/31/2015	NA	pCi/L
DW0720004F	Gamma - AIP Water pCi/L	Eu-152 MDA	3/31/2015	1.659 E+01	pCi/L
DW0720004F	Gamma - AIP Water pCi/L	Eu-154 Activity	3/31/2015	<MDA	pCi/L
DW0720004F	Gamma - AIP Water pCi/L	Eu-154 Confidence Interval	3/31/2015	NA	pCi/L
DW0720004F	Gamma - AIP Water pCi/L	Eu-154 MDA	3/31/2015	1.347 E+01	pCi/L
DW0720004F	Gamma - AIP Water pCi/L	Eu-155 Activity	3/31/2015	<MDA	pCi/L
DW0720004F	Gamma - AIP Water pCi/L	Eu-155 Confidence Interval	3/31/2015	NA	pCi/L
DW0720004F	Gamma - AIP Water pCi/L	Eu-155 MDA	3/31/2015	2.510 E+01	pCi/L
DW0720004F	Gamma - AIP Water pCi/L	Pb-212 Activity	3/31/2015	<MDA	pCi/L
DW0720004F	Gamma - AIP Water pCi/L	Pb-212 Confidence Interval	3/31/2015	NA	pCi/L
DW0720004F	Gamma - AIP Water pCi/L	Pb-212 MDA	3/31/2015	1.325 E+01	pCi/L
DW0720004F	Gamma - AIP Water pCi/L	Pb-214 Activity	3/31/2015	<MDA	pCi/L
DW0720004F	Gamma - AIP Water pCi/L	Pb-214 Confidence Interval	3/31/2015	NA	pCi/L
DW0720004F	Gamma - AIP Water pCi/L	Pb-214 MDA	3/31/2015	1.218 E+01	pCi/L
DW0720004F	Gamma - AIP Water pCi/L	Ra-226 Activity	3/31/2015	<MDA	pCi/L
DW0720004F	Gamma - AIP Water pCi/L	Ra-226 Confidence Interval	3/31/2015	NA	pCi/L
DW0720004F	Gamma - AIP Water pCi/L	Ra-226 MDA	3/31/2015	1.592 E+02	pCi/L
DW0720004F	Gamma - AIP Water pCi/L	Ac-228 Activity	3/31/2015	<MDA	pCi/L
DW0720004F	Gamma - AIP Water pCi/L	Ac-228 Confidence Interval	3/31/2015	NA	pCi/L
DW0720004F	Gamma - AIP Water pCi/L	Ac-228 MDA	3/31/2015	1.791 E+01	pCi/L
DW0720004F	Gamma - AIP Water pCi/L	Th-234 Activity	3/31/2015	<MDA	pCi/L
DW0720004F	Gamma - AIP Water pCi/L	Th-234 Confidence Interval	3/31/2015	NA	pCi/L
DW0720004F	Gamma - AIP Water pCi/L	Th-234 MDA	3/31/2015	1.407 E+02	pCi/L
DW0720004F	Gamma - AIP Water pCi/L	Am-241 Activity	3/31/2015	<MDA	pCi/L
DW0720004F	Gamma - AIP Water pCi/L	Am-241 Confidence Interval	3/31/2015	NA	pCi/L
DW0720004F	Gamma - AIP Water pCi/L	Am-241 MDA	3/31/2015	5.822 E+01	pCi/L
DW0720004F	Alpha and Beta AIP Water pCi/L	Alpha Activity	3/31/2015	<LLD	pCi/L
DW0720004F	Alpha and Beta AIP Water pCi/L	Alpha Confidence Interval	3/31/2015	NA	pCi/L
DW0720004F	Alpha and Beta AIP Water pCi/L	Alpha LLD	3/31/2015	2.96E+00	pCi/L
DW0720004F	Alpha and Beta AIP Water pCi/L	Beta Activity	3/31/2015	<LLD	pCi/L
DW0720004F	Alpha and Beta AIP Water pCi/L	Beta Confidence Interval	3/31/2015	NA	pCi/L
DW0720004F	Alpha and Beta AIP Water pCi/L	Beta LLD	3/31/2015	4.45E+00	pCi/L
DW0720004F	Tritium pCi/L	Tritium Activity	3/31/2015	<LLD	pCi/L
DW0720004F	Tritium pCi/L	Tritium Confidence Interval	3/31/2015	NA	pCi/L
DW0720004F	Tritium pCi/L	Tritium LLD	3/31/2015	273.914812	pCi/L
DWSAVF	Gamma - AIP Water pCi/L	Be-7 Activity	3/31/2015	<MDA	pCi/L
DWSAVF	Gamma - AIP Water pCi/L	Be-7 Confidence Interval	3/31/2015	NA	pCi/L
DWSAVF	Gamma - AIP Water pCi/L	Be-7 MDA	3/31/2015	8.650 E+01	pCi/L
DWSAVF	Gamma - AIP Water pCi/L	Na-22 Activity	3/31/2015	<MDA	pCi/L
DWSAVF	Gamma - AIP Water pCi/L	Na-22 Confidence Interval	3/31/2015	NA	pCi/L
DWSAVF	Gamma - AIP Water pCi/L	Na-22 MDA	3/31/2015	3.051 E+00	pCi/L
DWSAVF	Gamma - AIP Water pCi/L	K-40 Activity	3/31/2015	<MDA	pCi/L
DWSAVF	Gamma - AIP Water pCi/L	K-40 Confidence Interval	3/31/2015	NA	pCi/L
DWSAVF	Gamma - AIP Water pCi/L	K-40 MDA	3/31/2015	6.626 E+01	pCi/L

Location Description	Analysis	Analyte	Collection Date	Result	Units
DWSAVF	Gamma - AIP Water pCi/L	Mn-54 Activity	3/31/2015	<MDA	pCi/L
DWSAVF	Gamma - AIP Water pCi/L	Mn-54 Confidence Interval	3/31/2015	NA	pCi/L
DWSAVF	Gamma - AIP Water pCi/L	Mn-54 MDA	3/31/2015	4.472 E+00	pCi/L
DWSAVF	Gamma - AIP Water pCi/L	Co-58 Activity	3/31/2015	<MDA	pCi/L
DWSAVF	Gamma - AIP Water pCi/L	Co-58 Confidence Interval	3/31/2015	NA	pCi/L
DWSAVF	Gamma - AIP Water pCi/L	Co-58 MDA	3/31/2015	7.121 E+00	pCi/L
DWSAVF	Gamma - AIP Water pCi/L	Co-60 Activity	3/31/2015	<MDA	pCi/L
DWSAVF	Gamma - AIP Water pCi/L	Co-60 Confidence Interval	3/31/2015	NA	pCi/L
DWSAVF	Gamma - AIP Water pCi/L	Co-60 MDA	3/31/2015	3.863 E+00	pCi/L
DWSAVF	Gamma - AIP Water pCi/L	Zn-65 Activity	3/31/2015	<MDA	pCi/L
DWSAVF	Gamma - AIP Water pCi/L	Zn-65 Confidence Interval	3/31/2015	NA	pCi/L
DWSAVF	Gamma - AIP Water pCi/L	Zn-65 MDA	3/31/2015	1.020 E+01	pCi/L
DWSAVF	Gamma - AIP Water pCi/L	Y-88 Activity	3/31/2015	<MDA	pCi/L
DWSAVF	Gamma - AIP Water pCi/L	Y-88 Confidence Interval	3/31/2015	NA	pCi/L
DWSAVF	Gamma - AIP Water pCi/L	Y-88 MDA	3/31/2015	5.145 E+00	pCi/L
DWSAVF	Gamma - AIP Water pCi/L	Zr-95 Activity	3/31/2015	<MDA	pCi/L
DWSAVF	Gamma - AIP Water pCi/L	Zr-95 Confidence Interval	3/31/2015	NA	pCi/L
DWSAVF	Gamma - AIP Water pCi/L	Zr-95 MDA	3/31/2015	1.438 E+01	pCi/L
DWSAVF	Gamma - AIP Water pCi/L	Ru-103 Activity	3/31/2015	<MDA	pCi/L
DWSAVF	Gamma - AIP Water pCi/L	Ru-103 Confidence Interval	3/31/2015	NA	pCi/L
DWSAVF	Gamma - AIP Water pCi/L	Ru-103 MDA	3/31/2015	1.333 E+01	pCi/L
DWSAVF	Gamma - AIP Water pCi/L	Sb-125 Activity	3/31/2015	<MDA	pCi/L
DWSAVF	Gamma - AIP Water pCi/L	Sb-125 Confidence Interval	3/31/2015	NA	pCi/L
DWSAVF	Gamma - AIP Water pCi/L	Sb-125 MDA	3/31/2015	1.356 E+01	pCi/L
DWSAVF	Gamma - AIP Water pCi/L	I-131 Activity	3/31/2015	<MDA	pCi/L
DWSAVF	Gamma - AIP Water pCi/L	I-131 Confidence Interval	3/31/2015	NA	pCi/L
DWSAVF	Gamma - AIP Water pCi/L	I-131 MDA	3/31/2015	1.226 E+03	pCi/L
DWSAVF	Gamma - AIP Water pCi/L	Cs-134 Activity	3/31/2015	<MDA	pCi/L
DWSAVF	Gamma - AIP Water pCi/L	Cs-134 Confidence Interval	3/31/2015	NA	pCi/L
DWSAVF	Gamma - AIP Water pCi/L	Cs-134 MDA	3/31/2015	4.284 E+00	pCi/L
DWSAVF	Gamma - AIP Water pCi/L	Cs-137 Activity	3/31/2015	<MDA	pCi/L
DWSAVF	Gamma - AIP Water pCi/L	Cs-137 Confidence Interval	3/31/2015	NA	pCi/L
DWSAVF	Gamma - AIP Water pCi/L	Cs-137 MDA	3/31/2015	4.480 E+00	pCi/L
DWSAVF	Gamma - AIP Water pCi/L	Ce-144 Activity	3/31/2015	<MDA	pCi/L
DWSAVF	Gamma - AIP Water pCi/L	Ce-144 Confidence Interval	3/31/2015	NA	pCi/L
DWSAVF	Gamma - AIP Water pCi/L	Ce-144 MDA	3/31/2015	5.328 E+01	pCi/L
DWSAVF	Gamma - AIP Water pCi/L	Eu-152 Activity	3/31/2015	<MDA	pCi/L
DWSAVF	Gamma - AIP Water pCi/L	Eu-152 Confidence Interval	3/31/2015	NA	pCi/L
DWSAVF	Gamma - AIP Water pCi/L	Eu-152 MDA	3/31/2015	1.545 E+01	pCi/L
DWSAVF	Gamma - AIP Water pCi/L	Eu-154 Activity	3/31/2015	<MDA	pCi/L
DWSAVF	Gamma - AIP Water pCi/L	Eu-154 Confidence Interval	3/31/2015	NA	pCi/L
DWSAVF	Gamma - AIP Water pCi/L	Eu-154 MDA	3/31/2015	1.167 E+01	pCi/L
DWSAVF	Gamma - AIP Water pCi/L	Eu-155 Activity	3/31/2015	<MDA	pCi/L
DWSAVF	Gamma - AIP Water pCi/L	Eu-155 Confidence Interval	3/31/2015	NA	pCi/L
DWSAVF	Gamma - AIP Water pCi/L	Eu-155 MDA	3/31/2015	2.217 E+01	pCi/L

Location Description	Analysis	Analyte	Collection Date	Result	Units
DWSAVF	Gamma - AIP Water pCi/L	Pb-212 Activity	3/31/2015	<MDA	pCi/L
DWSAVF	Gamma - AIP Water pCi/L	Pb-212 Confidence Interval	3/31/2015	NA	pCi/L
DWSAVF	Gamma - AIP Water pCi/L	Pb-212 MDA	3/31/2015	1.002 E+01	pCi/L
DWSAVF	Gamma - AIP Water pCi/L	Pb-214 Activity	3/31/2015	<MDA	pCi/L
DWSAVF	Gamma - AIP Water pCi/L	Pb-214 Confidence Interval	3/31/2015	NA	pCi/L
DWSAVF	Gamma - AIP Water pCi/L	Pb-214 MDA	3/31/2015	1.038 E+01	pCi/L
DWSAVF	Gamma - AIP Water pCi/L	Ra-226 Activity	3/31/2015	<MDA	pCi/L
DWSAVF	Gamma - AIP Water pCi/L	Ra-226 Confidence Interval	3/31/2015	NA	pCi/L
DWSAVF	Gamma - AIP Water pCi/L	Ra-226 MDA	3/31/2015	1.374 E+02	pCi/L
DWSAVF	Gamma - AIP Water pCi/L	Ac-228 Activity	3/31/2015	<MDA	pCi/L
DWSAVF	Gamma - AIP Water pCi/L	Ac-228 Confidence Interval	3/31/2015	NA	pCi/L
DWSAVF	Gamma - AIP Water pCi/L	Ac-228 MDA	3/31/2015	1.376 E+01	pCi/L
DWSAVF	Gamma - AIP Water pCi/L	Th-234 Activity	3/31/2015	<MDA	pCi/L
DWSAVF	Gamma - AIP Water pCi/L	Th-234 Confidence Interval	3/31/2015	NA	pCi/L
DWSAVF	Gamma - AIP Water pCi/L	Th-234 MDA	3/31/2015	1.252 E+02	pCi/L
DWSAVF	Gamma - AIP Water pCi/L	Am-241 Activity	3/31/2015	<MDA	pCi/L
DWSAVF	Gamma - AIP Water pCi/L	Am-241 Confidence Interval	3/31/2015	NA	pCi/L
DWSAVF	Gamma - AIP Water pCi/L	Am-241 MDA	3/31/2015	5.037 E+01	pCi/L
DWSAVF	Alpha and Beta AIP Water pCi/L	Alpha Activity	3/31/2015	<LLD	pCi/L
DWSAVF	Alpha and Beta AIP Water pCi/L	Alpha Confidence Interval	3/31/2015	NA	pCi/L
DWSAVF	Alpha and Beta AIP Water pCi/L	Alpha LLD	3/31/2015	3.12E+00	pCi/L
DWSAVF	Alpha and Beta AIP Water pCi/L	Beta Activity	3/31/2015	<LLD	pCi/L
DWSAVF	Alpha and Beta AIP Water pCi/L	Beta Confidence Interval	3/31/2015	NA	pCi/L
DWSAVF	Alpha and Beta AIP Water pCi/L	Beta LLD	3/31/2015	4.45E+00	pCi/L
DWSAVF	Tritium pCi/L	Tritium Activity	3/31/2015	<LLD	pCi/L
DWSAVF	Tritium pCi/L	Tritium Confidence Interval	3/31/2015	NA	pCi/L
DWSAVF	Tritium pCi/L	Tritium LLD	3/31/2015	273.914812	pCi/L
DW0210003F	Gamma - AIP Water pCi/L	Be-7 Activity	4/30/2015	<MDA	pCi/L
DW0210003F	Gamma - AIP Water pCi/L	Be-7 Confidence Interval	4/30/2015	NA	pCi/L
DW0210003F	Gamma - AIP Water pCi/L	Be-7 MDA	4/30/2015	5.804 E+01	pCi/L
DW0210003F	Gamma - AIP Water pCi/L	Na-22 Activity	4/30/2015	<MDA	pCi/L
DW0210003F	Gamma - AIP Water pCi/L	Na-22 Confidence Interval	4/30/2015	NA	pCi/L
DW0210003F	Gamma - AIP Water pCi/L	Na-22 MDA	4/30/2015	3.052 E+00	pCi/L
DW0210003F	Gamma - AIP Water pCi/L	K-40 Activity	4/30/2015	<MDA	pCi/L
DW0210003F	Gamma - AIP Water pCi/L	K-40 Confidence Interval	4/30/2015	NA	pCi/L
DW0210003F	Gamma - AIP Water pCi/L	K-40 MDA	4/30/2015	7.175 E+01	pCi/L
DW0210003F	Gamma - AIP Water pCi/L	Mn-54 Activity	4/30/2015	<MDA	pCi/L
DW0210003F	Gamma - AIP Water pCi/L	Mn-54 Confidence Interval	4/30/2015	NA	pCi/L
DW0210003F	Gamma - AIP Water pCi/L	Mn-54 MDA	4/30/2015	4.193 E+00	pCi/L
DW0210003F	Gamma - AIP Water pCi/L	Co-58 Activity	4/30/2015	<MDA	pCi/L
DW0210003F	Gamma - AIP Water pCi/L	Co-58 Confidence Interval	4/30/2015	NA	pCi/L
DW0210003F	Gamma - AIP Water pCi/L	Co-58 MDA	4/30/2015	5.133 E+00	pCi/L
DW0210003F	Gamma - AIP Water pCi/L	Co-60 Activity	4/30/2015	<MDA	pCi/L
DW0210003F	Gamma - AIP Water pCi/L	Co-60 Confidence Interval	4/30/2015	NA	pCi/L
DW0210003F	Gamma - AIP Water pCi/L	Co-60 MDA	4/30/2015	3.932 E+00	pCi/L

Location Description	Analysis	Analyte	Collection Date	Result	Units
DW0210003F	Gamma - AIP Water pCi/L	Zn-65 Activity	4/30/2015	<MDA	pCi/L
DW0210003F	Gamma - AIP Water pCi/L	Zn-65 Confidence Interval	4/30/2015	NA	pCi/L
DW0210003F	Gamma - AIP Water pCi/L	Zn-65 MDA	4/30/2015	9.130 E+00	pCi/L
DW0210003F	Gamma - AIP Water pCi/L	Y-88 Activity	4/30/2015	<MDA	pCi/L
DW0210003F	Gamma - AIP Water pCi/L	Y-88 Confidence Interval	4/30/2015	NA	pCi/L
DW0210003F	Gamma - AIP Water pCi/L	Y-88 MDA	4/30/2015	4.261 E+00	pCi/L
DW0210003F	Gamma - AIP Water pCi/L	Zr-95 Activity	4/30/2015	<MDA	pCi/L
DW0210003F	Gamma - AIP Water pCi/L	Zr-95 Confidence Interval	4/30/2015	NA	pCi/L
DW0210003F	Gamma - AIP Water pCi/L	Zr-95 MDA	4/30/2015	9.753 E+00	pCi/L
DW0210003F	Gamma - AIP Water pCi/L	Ru-103 Activity	4/30/2015	<MDA	pCi/L
DW0210003F	Gamma - AIP Water pCi/L	Ru-103 Confidence Interval	4/30/2015	NA	pCi/L
DW0210003F	Gamma - AIP Water pCi/L	Ru-103 MDA	4/30/2015	7.949 E+00	pCi/L
DW0210003F	Gamma - AIP Water pCi/L	Sb-125 Activity	4/30/2015	<MDA	pCi/L
DW0210003F	Gamma - AIP Water pCi/L	Sb-125 Confidence Interval	4/30/2015	NA	pCi/L
DW0210003F	Gamma - AIP Water pCi/L	Sb-125 MDA	4/30/2015	1.348 E+01	pCi/L
DW0210003F	Gamma - AIP Water pCi/L	I-131 Activity	4/30/2015	<MDA	pCi/L
DW0210003F	Gamma - AIP Water pCi/L	I-131 Confidence Interval	4/30/2015	NA	pCi/L
DW0210003F	Gamma - AIP Water pCi/L	I-131 MDA	4/30/2015	9.488 E+01	pCi/L
DW0210003F	Gamma - AIP Water pCi/L	Cs-134 Activity	4/30/2015	<MDA	pCi/L
DW0210003F	Gamma - AIP Water pCi/L	Cs-134 Confidence Interval	4/30/2015	NA	pCi/L
DW0210003F	Gamma - AIP Water pCi/L	Cs-134 MDA	4/30/2015	4.064 E+00	pCi/L
DW0210003F	Gamma - AIP Water pCi/L	Cs-137 Activity	4/30/2015	<MDA	pCi/L
DW0210003F	Gamma - AIP Water pCi/L	Cs-137 Confidence Interval	4/30/2015	NA	pCi/L
DW0210003F	Gamma - AIP Water pCi/L	Cs-137 MDA	4/30/2015	4.210 E+00	pCi/L
DW0210003F	Gamma - AIP Water pCi/L	Ce-144 Activity	4/30/2015	<MDA	pCi/L
DW0210003F	Gamma - AIP Water pCi/L	Ce-144 Confidence Interval	4/30/2015	NA	pCi/L
DW0210003F	Gamma - AIP Water pCi/L	Ce-144 MDA	4/30/2015	5.039 E+01	pCi/L
DW0210003F	Gamma - AIP Water pCi/L	Eu-152 Activity	4/30/2015	<MDA	pCi/L
DW0210003F	Gamma - AIP Water pCi/L	Eu-152 Confidence Interval	4/30/2015	NA	pCi/L
DW0210003F	Gamma - AIP Water pCi/L	Eu-152 MDA	4/30/2015	1.535 E+01	pCi/L
DW0210003F	Gamma - AIP Water pCi/L	Eu-154 Activity	4/30/2015	<MDA	pCi/L
DW0210003F	Gamma - AIP Water pCi/L	Eu-154 Confidence Interval	4/30/2015	NA	pCi/L
DW0210003F	Gamma - AIP Water pCi/L	Eu-154 MDA	4/30/2015	1.193 E+01	pCi/L
DW0210003F	Gamma - AIP Water pCi/L	Eu-155 Activity	4/30/2015	<MDA	pCi/L
DW0210003F	Gamma - AIP Water pCi/L	Eu-155 Confidence Interval	4/30/2015	NA	pCi/L
DW0210003F	Gamma - AIP Water pCi/L	Eu-155 MDA	4/30/2015	2.191 E+01	pCi/L
DW0210003F	Gamma - AIP Water pCi/L	Pb-212 Activity	4/30/2015	<MDA	pCi/L
DW0210003F	Gamma - AIP Water pCi/L	Pb-212 Confidence Interval	4/30/2015	NA	pCi/L
DW0210003F	Gamma - AIP Water pCi/L	Pb-212 MDA	4/30/2015	1.142 E+01	pCi/L
DW0210003F	Gamma - AIP Water pCi/L	Pb-214 Activity	4/30/2015	<MDA	pCi/L
DW0210003F	Gamma - AIP Water pCi/L	Pb-214 Confidence Interval	4/30/2015	NA	pCi/L
DW0210003F	Gamma - AIP Water pCi/L	Pb-214 MDA	4/30/2015	1.065 E+01	pCi/L
DW0210003F	Gamma - AIP Water pCi/L	Ra-226 Activity	4/30/2015	<MDA	pCi/L
DW0210003F	Gamma - AIP Water pCi/L	Ra-226 Confidence Interval	4/30/2015	NA	pCi/L
DW0210003F	Gamma - AIP Water pCi/L	Ra-226 MDA	4/30/2015	1.407 E+02	pCi/L

Location Description	Analysis	Analyte	Collection Date	Result	Units
DW0210003F	Gamma - AIP Water pCi/L	Ac-228 Activity	4/30/2015	<MDA	pCi/L
DW0210003F	Gamma - AIP Water pCi/L	Ac-228 Confidence Interval	4/30/2015	NA	pCi/L
DW0210003F	Gamma - AIP Water pCi/L	Ac-228 MDA	4/30/2015	1.665 E+01	pCi/L
DW0210003F	Gamma - AIP Water pCi/L	Th-234 Activity	4/30/2015	<MDA	pCi/L
DW0210003F	Gamma - AIP Water pCi/L	Th-234 Confidence Interval	4/30/2015	NA	pCi/L
DW0210003F	Gamma - AIP Water pCi/L	Th-234 MDA	4/30/2015	1.218 E+02	pCi/L
DW0210003F	Gamma - AIP Water pCi/L	Am-241 Activity	4/30/2015	<MDA	pCi/L
DW0210003F	Gamma - AIP Water pCi/L	Am-241 Confidence Interval	4/30/2015	NA	pCi/L
DW0210003F	Gamma - AIP Water pCi/L	Am-241 MDA	4/30/2015	4.948 E+01	pCi/L
DW0210003F	Alpha and Beta AIP Water pCi/L	Alpha Activity	4/30/2015	<LLD	pCi/L
DW0210003F	Alpha and Beta AIP Water pCi/L	Alpha Confidence Interval	4/30/2015	NA	pCi/L
DW0210003F	Alpha and Beta AIP Water pCi/L	Alpha LLD	4/30/2015	2.89E+00	pCi/L
DW0210003F	Alpha and Beta AIP Water pCi/L	Beta Activity	4/30/2015	<LLD	pCi/L
DW0210003F	Alpha and Beta AIP Water pCi/L	Beta Confidence Interval	4/30/2015	NA	pCi/L
DW0210003F	Alpha and Beta AIP Water pCi/L	Beta LLD	4/30/2015	4.45E+00	pCi/L
DW0210003F	Tritium pCi/L	Tritium Activity	4/30/2015	<LLD	pCi/L
DW0210003F	Tritium pCi/L	Tritium Confidence Interval	4/30/2015	NA	pCi/L
DW0210003F	Tritium pCi/L	Tritium LLD	4/30/2015	273.914812	pCi/L
DW0720003F	Gamma - AIP Water pCi/L	Be-7 Activity	4/30/2015	<MDA	pCi/L
DW0720003F	Gamma - AIP Water pCi/L	Be-7 Confidence Interval	4/30/2015	NA	pCi/L
DW0720003F	Gamma - AIP Water pCi/L	Be-7 MDA	4/30/2015	6.096 E+01	pCi/L
DW0720003F	Gamma - AIP Water pCi/L	Na-22 Activity	4/30/2015	<MDA	pCi/L
DW0720003F	Gamma - AIP Water pCi/L	Na-22 Confidence Interval	4/30/2015	NA	pCi/L
DW0720003F	Gamma - AIP Water pCi/L	Na-22 MDA	4/30/2015	3.132 E+00	pCi/L
DW0720003F	Gamma - AIP Water pCi/L	K-40 Activity	4/30/2015	<MDA	pCi/L
DW0720003F	Gamma - AIP Water pCi/L	K-40 Confidence Interval	4/30/2015	NA	pCi/L
DW0720003F	Gamma - AIP Water pCi/L	K-40 MDA	4/30/2015	6.859 E+01	pCi/L
DW0720003F	Gamma - AIP Water pCi/L	Mn-54 Activity	4/30/2015	<MDA	pCi/L
DW0720003F	Gamma - AIP Water pCi/L	Mn-54 Confidence Interval	4/30/2015	NA	pCi/L
DW0720003F	Gamma - AIP Water pCi/L	Mn-54 MDA	4/30/2015	3.929 E+00	pCi/L
DW0720003F	Gamma - AIP Water pCi/L	Co-58 Activity	4/30/2015	<MDA	pCi/L
DW0720003F	Gamma - AIP Water pCi/L	Co-58 Confidence Interval	4/30/2015	NA	pCi/L
DW0720003F	Gamma - AIP Water pCi/L	Co-58 MDA	4/30/2015	5.526 E+00	pCi/L
DW0720003F	Gamma - AIP Water pCi/L	Co-60 Activity	4/30/2015	<MDA	pCi/L
DW0720003F	Gamma - AIP Water pCi/L	Co-60 Confidence Interval	4/30/2015	NA	pCi/L
DW0720003F	Gamma - AIP Water pCi/L	Co-60 MDA	4/30/2015	3.986 E+00	pCi/L
DW0720003F	Gamma - AIP Water pCi/L	Zn-65 Activity	4/30/2015	<MDA	pCi/L
DW0720003F	Gamma - AIP Water pCi/L	Zn-65 Confidence Interval	4/30/2015	NA	pCi/L
DW0720003F	Gamma - AIP Water pCi/L	Zn-65 MDA	4/30/2015	9.348 E+00	pCi/L
DW0720003F	Gamma - AIP Water pCi/L	Y-88 Activity	4/30/2015	<MDA	pCi/L
DW0720003F	Gamma - AIP Water pCi/L	Y-88 Confidence Interval	4/30/2015	NA	pCi/L
DW0720003F	Gamma - AIP Water pCi/L	Y-88 MDA	4/30/2015	4.727 E+00	pCi/L
DW0720003F	Gamma - AIP Water pCi/L	Zr-95 Activity	4/30/2015	<MDA	pCi/L
DW0720003F	Gamma - AIP Water pCi/L	Zr-95 Confidence Interval	4/30/2015	NA	pCi/L
DW0720003F	Gamma - AIP Water pCi/L	Zr-95 MDA	4/30/2015	1.062 E+01	pCi/L

Location Description	Analysis	Analyte	Collection Date	Result	Units
DW0720003F	Gamma - AIP Water pCi/L	Ru-103 Activity	4/30/2015	<MDA	pCi/L
DW0720003F	Gamma - AIP Water pCi/L	Ru-103 Confidence Interval	4/30/2015	NA	pCi/L
DW0720003F	Gamma - AIP Water pCi/L	Ru-103 MDA	4/30/2015	8.898 E+00	pCi/L
DW0720003F	Gamma - AIP Water pCi/L	Sb-125 Activity	4/30/2015	<MDA	pCi/L
DW0720003F	Gamma - AIP Water pCi/L	Sb-125 Confidence Interval	4/30/2015	NA	pCi/L
DW0720003F	Gamma - AIP Water pCi/L	Sb-125 MDA	4/30/2015	1.406 E+01	pCi/L
DW0720003F	Gamma - AIP Water pCi/L	I-131 Activity	4/30/2015	<MDA	pCi/L
DW0720003F	Gamma - AIP Water pCi/L	I-131 Confidence Interval	4/30/2015	NA	pCi/L
DW0720003F	Gamma - AIP Water pCi/L	I-131 MDA	4/30/2015	1.557 E+02	pCi/L
DW0720003F	Gamma - AIP Water pCi/L	Cs-134 Activity	4/30/2015	<MDA	pCi/L
DW0720003F	Gamma - AIP Water pCi/L	Cs-134 Confidence Interval	4/30/2015	NA	pCi/L
DW0720003F	Gamma - AIP Water pCi/L	Cs-134 MDA	4/30/2015	4.010 E+00	pCi/L
DW0720003F	Gamma - AIP Water pCi/L	Cs-137 Activity	4/30/2015	<MDA	pCi/L
DW0720003F	Gamma - AIP Water pCi/L	Cs-137 Confidence Interval	4/30/2015	NA	pCi/L
DW0720003F	Gamma - AIP Water pCi/L	Cs-137 MDA	4/30/2015	4.442 E+00	pCi/L
DW0720003F	Gamma - AIP Water pCi/L	Ce-144 Activity	4/30/2015	<MDA	pCi/L
DW0720003F	Gamma - AIP Water pCi/L	Ce-144 Confidence Interval	4/30/2015	NA	pCi/L
DW0720003F	Gamma - AIP Water pCi/L	Ce-144 MDA	4/30/2015	5.266 E+01	pCi/L
DW0720003F	Gamma - AIP Water pCi/L	Eu-152 Activity	4/30/2015	<MDA	pCi/L
DW0720003F	Gamma - AIP Water pCi/L	Eu-152 Confidence Interval	4/30/2015	NA	pCi/L
DW0720003F	Gamma - AIP Water pCi/L	Eu-152 MDA	4/30/2015	1.481 E+01	pCi/L
DW0720003F	Gamma - AIP Water pCi/L	Eu-154 Activity	4/30/2015	<MDA	pCi/L
DW0720003F	Gamma - AIP Water pCi/L	Eu-154 Confidence Interval	4/30/2015	NA	pCi/L
DW0720003F	Gamma - AIP Water pCi/L	Eu-154 MDA	4/30/2015	1.177 E+01	pCi/L
DW0720003F	Gamma - AIP Water pCi/L	Eu-155 Activity	4/30/2015	<MDA	pCi/L
DW0720003F	Gamma - AIP Water pCi/L	Eu-155 Confidence Interval	4/30/2015	NA	pCi/L
DW0720003F	Gamma - AIP Water pCi/L	Eu-155 MDA	4/30/2015	2.253 E+01	pCi/L
DW0720003F	Gamma - AIP Water pCi/L	Pb-212 Activity	4/30/2015	<MDA	pCi/L
DW0720003F	Gamma - AIP Water pCi/L	Pb-212 Confidence Interval	4/30/2015	NA	pCi/L
DW0720003F	Gamma - AIP Water pCi/L	Pb-212 MDA	4/30/2015	1.182 E+01	pCi/L
DW0720003F	Gamma - AIP Water pCi/L	Pb-214 Activity	4/30/2015	<MDA	pCi/L
DW0720003F	Gamma - AIP Water pCi/L	Pb-214 Confidence Interval	4/30/2015	NA	pCi/L
DW0720003F	Gamma - AIP Water pCi/L	Pb-214 MDA	4/30/2015	1.061 E+01	pCi/L
DW0720003F	Gamma - AIP Water pCi/L	Ra-226 Activity	4/30/2015	<MDA	pCi/L
DW0720003F	Gamma - AIP Water pCi/L	Ra-226 Confidence Interval	4/30/2015	NA	pCi/L
DW0720003F	Gamma - AIP Water pCi/L	Ra-226 MDA	4/30/2015	1.466 E+02	pCi/L
DW0720003F	Gamma - AIP Water pCi/L	Ac-228 Activity	4/30/2015	<MDA	pCi/L
DW0720003F	Gamma - AIP Water pCi/L	Ac-228 Confidence Interval	4/30/2015	NA	pCi/L
DW0720003F	Gamma - AIP Water pCi/L	Ac-228 MDA	4/30/2015	1.573 E+01	pCi/L
DW0720003F	Gamma - AIP Water pCi/L	Th-234 Activity	4/30/2015	<MDA	pCi/L
DW0720003F	Gamma - AIP Water pCi/L	Th-234 Confidence Interval	4/30/2015	NA	pCi/L
DW0720003F	Gamma - AIP Water pCi/L	Th-234 MDA	4/30/2015	1.294 E+02	pCi/L
DW0720003F	Gamma - AIP Water pCi/L	Am-241 Activity	4/30/2015	<MDA	pCi/L
DW0720003F	Gamma - AIP Water pCi/L	Am-241 Confidence Interval	4/30/2015	NA	pCi/L
DW0720003F	Gamma - AIP Water pCi/L	Am-241 MDA	4/30/2015	4.977 E+01	pCi/L

Location Description	Analysis	Analyte	Collection Date	Result	Units
DW0720003F	Alpha and Beta AIP Water pCi/L	Alpha Activity	4/30/2015	<LLD	pCi/L
DW0720003F	Alpha and Beta AIP Water pCi/L	Alpha Confidence Interval	4/30/2015	NA	pCi/L
DW0720003F	Alpha and Beta AIP Water pCi/L	Alpha LLD	4/30/2015	3.21E+00	pCi/L
DW0720003F	Alpha and Beta AIP Water pCi/L	Beta Activity	4/30/2015	<LLD	pCi/L
DW0720003F	Alpha and Beta AIP Water pCi/L	Beta Confidence Interval	4/30/2015	NA	pCi/L
DW0720003F	Alpha and Beta AIP Water pCi/L	Beta LLD	4/30/2015	4.45E+00	pCi/L
DW0720003F	Tritium pCi/L	Tritium Activity	4/30/2015	401.985742	pCi/L
DW0720003F	Tritium pCi/L	Tritium Confidence Interval	4/30/2015	127.252846	pCi/L
DW0720003F	Tritium pCi/L	Tritium LLD	4/30/2015	273.914812	pCi/L
DW0720004F	Gamma - AIP Water pCi/L	Be-7 Activity	4/30/2015	<MDA	pCi/L
DW0720004F	Gamma - AIP Water pCi/L	Be-7 Confidence Interval	4/30/2015	NA	pCi/L
DW0720004F	Gamma - AIP Water pCi/L	Be-7 MDA	4/30/2015	5.758 E+01	pCi/L
DW0720004F	Gamma - AIP Water pCi/L	Na-22 Activity	4/30/2015	<MDA	pCi/L
DW0720004F	Gamma - AIP Water pCi/L	Na-22 Confidence Interval	4/30/2015	NA	pCi/L
DW0720004F	Gamma - AIP Water pCi/L	Na-22 MDA	4/30/2015	3.035 E+00	pCi/L
DW0720004F	Gamma - AIP Water pCi/L	K-40 Activity	4/30/2015	<MDA	pCi/L
DW0720004F	Gamma - AIP Water pCi/L	K-40 Confidence Interval	4/30/2015	NA	pCi/L
DW0720004F	Gamma - AIP Water pCi/L	K-40 MDA	4/30/2015	6.496 E+01	pCi/L
DW0720004F	Gamma - AIP Water pCi/L	Mn-54 Activity	4/30/2015	<MDA	pCi/L
DW0720004F	Gamma - AIP Water pCi/L	Mn-54 Confidence Interval	4/30/2015	NA	pCi/L
DW0720004F	Gamma - AIP Water pCi/L	Mn-54 MDA	4/30/2015	3.939 E+00	pCi/L
DW0720004F	Gamma - AIP Water pCi/L	Co-58 Activity	4/30/2015	<MDA	pCi/L
DW0720004F	Gamma - AIP Water pCi/L	Co-58 Confidence Interval	4/30/2015	NA	pCi/L
DW0720004F	Gamma - AIP Water pCi/L	Co-58 MDA	4/30/2015	4.980 E+00	pCi/L
DW0720004F	Gamma - AIP Water pCi/L	Co-60 Activity	4/30/2015	<MDA	pCi/L
DW0720004F	Gamma - AIP Water pCi/L	Co-60 Confidence Interval	4/30/2015	NA	pCi/L
DW0720004F	Gamma - AIP Water pCi/L	Co-60 MDA	4/30/2015	3.831 E+00	pCi/L
DW0720004F	Gamma - AIP Water pCi/L	Zn-65 Activity	4/30/2015	<MDA	pCi/L
DW0720004F	Gamma - AIP Water pCi/L	Zn-65 Confidence Interval	4/30/2015	NA	pCi/L
DW0720004F	Gamma - AIP Water pCi/L	Zn-65 MDA	4/30/2015	9.340 E+00	pCi/L
DW0720004F	Gamma - AIP Water pCi/L	Y-88 Activity	4/30/2015	<MDA	pCi/L
DW0720004F	Gamma - AIP Water pCi/L	Y-88 Confidence Interval	4/30/2015	NA	pCi/L
DW0720004F	Gamma - AIP Water pCi/L	Y-88 MDA	4/30/2015	4.261 E+00	pCi/L
DW0720004F	Gamma - AIP Water pCi/L	Zr-95 Activity	4/30/2015	<MDA	pCi/L
DW0720004F	Gamma - AIP Water pCi/L	Zr-95 Confidence Interval	4/30/2015	NA	pCi/L
DW0720004F	Gamma - AIP Water pCi/L	Zr-95 MDA	4/30/2015	9.702 E+00	pCi/L
DW0720004F	Gamma - AIP Water pCi/L	Ru-103 Activity	4/30/2015	<MDA	pCi/L
DW0720004F	Gamma - AIP Water pCi/L	Ru-103 Confidence Interval	4/30/2015	NA	pCi/L
DW0720004F	Gamma - AIP Water pCi/L	Ru-103 MDA	4/30/2015	7.966 E+00	pCi/L
DW0720004F	Gamma - AIP Water pCi/L	Sb-125 Activity	4/30/2015	<MDA	pCi/L
DW0720004F	Gamma - AIP Water pCi/L	Sb-125 Confidence Interval	4/30/2015	NA	pCi/L
DW0720004F	Gamma - AIP Water pCi/L	Sb-125 MDA	4/30/2015	1.294 E+01	pCi/L
DW0720004F	Gamma - AIP Water pCi/L	I-131 Activity	4/30/2015	<MDA	pCi/L
DW0720004F	Gamma - AIP Water pCi/L	I-131 Confidence Interval	4/30/2015	NA	pCi/L
DW0720004F	Gamma - AIP Water pCi/L	I-131 MDA	4/30/2015	1.091 E+02	pCi/L



Location Description	Analysis	Analyte	Collection Date	Result	Units
DW0720004F	Gamma - AIP Water pCi/L	Cs-134 Activity	4/30/2015	<MDA	pCi/L
DW0720004F	Gamma - AIP Water pCi/L	Cs-134 Confidence Interval	4/30/2015	NA	pCi/L
DW0720004F	Gamma - AIP Water pCi/L	Cs-134 MDA	4/30/2015	4.150 E+00	pCi/L
DW0720004F	Gamma - AIP Water pCi/L	Cs-137 Activity	4/30/2015	<MDA	pCi/L
DW0720004F	Gamma - AIP Water pCi/L	Cs-137 Confidence Interval	4/30/2015	NA	pCi/L
DW0720004F	Gamma - AIP Water pCi/L	Cs-137 MDA	4/30/2015	4.502 E+00	pCi/L
DW0720004F	Gamma - AIP Water pCi/L	Ce-144 Activity	4/30/2015	<MDA	pCi/L
DW0720004F	Gamma - AIP Water pCi/L	Ce-144 Confidence Interval	4/30/2015	NA	pCi/L
DW0720004F	Gamma - AIP Water pCi/L	Ce-144 MDA	4/30/2015	5.046 E+01	pCi/L
DW0720004F	Gamma - AIP Water pCi/L	Eu-152 Activity	4/30/2015	<MDA	pCi/L
DW0720004F	Gamma - AIP Water pCi/L	Eu-152 Confidence Interval	4/30/2015	NA	pCi/L
DW0720004F	Gamma - AIP Water pCi/L	Eu-152 MDA	4/30/2015	1.527 E+01	pCi/L
DW0720004F	Gamma - AIP Water pCi/L	Eu-154 Activity	4/30/2015	<MDA	pCi/L
DW0720004F	Gamma - AIP Water pCi/L	Eu-154 Confidence Interval	4/30/2015	NA	pCi/L
DW0720004F	Gamma - AIP Water pCi/L	Eu-154 MDA	4/30/2015	1.238 E+01	pCi/L
DW0720004F	Gamma - AIP Water pCi/L	Eu-155 Activity	4/30/2015	<MDA	pCi/L
DW0720004F	Gamma - AIP Water pCi/L	Eu-155 Confidence Interval	4/30/2015	NA	pCi/L
DW0720004F	Gamma - AIP Water pCi/L	Eu-155 MDA	4/30/2015	2.173 E+01	pCi/L
DW0720004F	Gamma - AIP Water pCi/L	Pb-212 Activity	4/30/2015	<MDA	pCi/L
DW0720004F	Gamma - AIP Water pCi/L	Pb-212 Confidence Interval	4/30/2015	NA	pCi/L
DW0720004F	Gamma - AIP Water pCi/L	Pb-212 MDA	4/30/2015	1.120 E+01	pCi/L
DW0720004F	Gamma - AIP Water pCi/L	Pb-214 Activity	4/30/2015	<MDA	pCi/L
DW0720004F	Gamma - AIP Water pCi/L	Pb-214 Confidence Interval	4/30/2015	NA	pCi/L
DW0720004F	Gamma - AIP Water pCi/L	Pb-214 MDA	4/30/2015	1.036 E+01	pCi/L
DW0720004F	Gamma - AIP Water pCi/L	Ra-226 Activity	4/30/2015	<MDA	pCi/L
DW0720004F	Gamma - AIP Water pCi/L	Ra-226 Confidence Interval	4/30/2015	NA	pCi/L
DW0720004F	Gamma - AIP Water pCi/L	Ra-226 MDA	4/30/2015	1.375 E+02	pCi/L
DW0720004F	Gamma - AIP Water pCi/L	Ac-228 Activity	4/30/2015	<MDA	pCi/L
DW0720004F	Gamma - AIP Water pCi/L	Ac-228 Confidence Interval	4/30/2015	NA	pCi/L
DW0720004F	Gamma - AIP Water pCi/L	Ac-228 MDA	4/30/2015	1.600 E+01	pCi/L
DW0720004F	Gamma - AIP Water pCi/L	Th-234 Activity	4/30/2015	<MDA	pCi/L
DW0720004F	Gamma - AIP Water pCi/L	Th-234 Confidence Interval	4/30/2015	NA	pCi/L
DW0720004F	Gamma - AIP Water pCi/L	Th-234 MDA	4/30/2015	1.223 E+02	pCi/L
DW0720004F	Gamma - AIP Water pCi/L	Am-241 Activity	4/30/2015	<MDA	pCi/L
DW0720004F	Gamma - AIP Water pCi/L	Am-241 Confidence Interval	4/30/2015	NA	pCi/L
DW0720004F	Gamma - AIP Water pCi/L	Am-241 MDA	4/30/2015	4.818 E+01	pCi/L
DW0720004F	Alpha and Beta AIP Water pCi/L	Alpha Activity	4/30/2015	<LLD	pCi/L
DW0720004F	Alpha and Beta AIP Water pCi/L	Alpha Confidence Interval	4/30/2015	NA	pCi/L
DW0720004F	Alpha and Beta AIP Water pCi/L	Alpha LLD	4/30/2015	3.06E+00	pCi/L
DW0720004F	Alpha and Beta AIP Water pCi/L	Beta Activity	4/30/2015	<LLD	pCi/L
DW0720004F	Alpha and Beta AIP Water pCi/L	Beta Confidence Interval	4/30/2015	NA	pCi/L
DW0720004F	Alpha and Beta AIP Water pCi/L	Beta LLD	4/30/2015	4.45E+00	pCi/L
DW0720004F	Tritium pCi/L	Tritium Activity	4/30/2015	411.487073	pCi/L
DW0720004F	Tritium pCi/L	Tritium Confidence Interval	4/30/2015	128.831435	pCi/L
DW0720004F	Tritium pCi/L	Tritium LLD	4/30/2015	270.72876	pCi/L

Location Description	Analysis	Analyte	Collection Date	Result	Units
DWSAVF	Gamma - AIP Water pCi/L	Be-7 Activity	4/30/2015	<MDA	pCi/L
DWSAVF	Gamma - AIP Water pCi/L	Be-7 Confidence Interval	4/30/2015	NA	pCi/L
DWSAVF	Gamma - AIP Water pCi/L	Be-7 MDA	4/30/2015	6.287 E+01	pCi/L
DWSAVF	Gamma - AIP Water pCi/L	Na-22 Activity	4/30/2015	<MDA	pCi/L
DWSAVF	Gamma - AIP Water pCi/L	Na-22 Confidence Interval	4/30/2015	NA	pCi/L
DWSAVF	Gamma - AIP Water pCi/L	Na-22 MDA	4/30/2015	3.310 E+00	pCi/L
DWSAVF	Gamma - AIP Water pCi/L	K-40 Activity	4/30/2015	<MDA	pCi/L
DWSAVF	Gamma - AIP Water pCi/L	K-40 Confidence Interval	4/30/2015	NA	pCi/L
DWSAVF	Gamma - AIP Water pCi/L	K-40 MDA	4/30/2015	7.650 E+01	pCi/L
DWSAVF	Gamma - AIP Water pCi/L	Mn-54 Activity	4/30/2015	<MDA	pCi/L
DWSAVF	Gamma - AIP Water pCi/L	Mn-54 Confidence Interval	4/30/2015	NA	pCi/L
DWSAVF	Gamma - AIP Water pCi/L	Mn-54 MDA	4/30/2015	4.267 E+00	pCi/L
DWSAVF	Gamma - AIP Water pCi/L	Co-58 Activity	4/30/2015	<MDA	pCi/L
DWSAVF	Gamma - AIP Water pCi/L	Co-58 Confidence Interval	4/30/2015	NA	pCi/L
DWSAVF	Gamma - AIP Water pCi/L	Co-58 MDA	4/30/2015	5.695 E+00	pCi/L
DWSAVF	Gamma - AIP Water pCi/L	Co-60 Activity	4/30/2015	<MDA	pCi/L
DWSAVF	Gamma - AIP Water pCi/L	Co-60 Confidence Interval	4/30/2015	NA	pCi/L
DWSAVF	Gamma - AIP Water pCi/L	Co-60 MDA	4/30/2015	4.440 E+00	pCi/L
DWSAVF	Gamma - AIP Water pCi/L	Zn-65 Activity	4/30/2015	<MDA	pCi/L
DWSAVF	Gamma - AIP Water pCi/L	Zn-65 Confidence Interval	4/30/2015	NA	pCi/L
DWSAVF	Gamma - AIP Water pCi/L	Zn-65 MDA	4/30/2015	1.008 E+01	pCi/L
DWSAVF	Gamma - AIP Water pCi/L	Y-88 Activity	4/30/2015	<MDA	pCi/L
DWSAVF	Gamma - AIP Water pCi/L	Y-88 Confidence Interval	4/30/2015	NA	pCi/L
DWSAVF	Gamma - AIP Water pCi/L	Y-88 MDA	4/30/2015	4.689 E+00	pCi/L
DWSAVF	Gamma - AIP Water pCi/L	Zr-95 Activity	4/30/2015	<MDA	pCi/L
DWSAVF	Gamma - AIP Water pCi/L	Zr-95 Confidence Interval	4/30/2015	NA	pCi/L
DWSAVF	Gamma - AIP Water pCi/L	Zr-95 MDA	4/30/2015	1.054 E+01	pCi/L
DWSAVF	Gamma - AIP Water pCi/L	Ru-103 Activity	4/30/2015	<MDA	pCi/L
DWSAVF	Gamma - AIP Water pCi/L	Ru-103 Confidence Interval	4/30/2015	NA	pCi/L
DWSAVF	Gamma - AIP Water pCi/L	Ru-103 MDA	4/30/2015	8.554 E+00	pCi/L
DWSAVF	Gamma - AIP Water pCi/L	Sb-125 Activity	4/30/2015	<MDA	pCi/L
DWSAVF	Gamma - AIP Water pCi/L	Sb-125 Confidence Interval	4/30/2015	NA	pCi/L
DWSAVF	Gamma - AIP Water pCi/L	Sb-125 MDA	4/30/2015	1.465 E+01	pCi/L
DWSAVF	Gamma - AIP Water pCi/L	I-131 Activity	4/30/2015	<MDA	pCi/L
DWSAVF	Gamma - AIP Water pCi/L	I-131 Confidence Interval	4/30/2015	NA	pCi/L
DWSAVF	Gamma - AIP Water pCi/L	I-131 MDA	4/30/2015	1.053 E+02	pCi/L
DWSAVF	Gamma - AIP Water pCi/L	Cs-134 Activity	4/30/2015	<MDA	pCi/L
DWSAVF	Gamma - AIP Water pCi/L	Cs-134 Confidence Interval	4/30/2015	NA	pCi/L
DWSAVF	Gamma - AIP Water pCi/L	Cs-134 MDA	4/30/2015	4.572 E+00	pCi/L
DWSAVF	Gamma - AIP Water pCi/L	Cs-137 Activity	4/30/2015	<MDA	pCi/L
DWSAVF	Gamma - AIP Water pCi/L	Cs-137 Confidence Interval	4/30/2015	NA	pCi/L
DWSAVF	Gamma - AIP Water pCi/L	Cs-137 MDA	4/30/2015	4.848 E+00	pCi/L
DWSAVF	Gamma - AIP Water pCi/L	Ce-144 Activity	4/30/2015	<MDA	pCi/L
DWSAVF	Gamma - AIP Water pCi/L	Ce-144 Confidence Interval	4/30/2015	NA	pCi/L
DWSAVF	Gamma - AIP Water pCi/L	Ce-144 MDA	4/30/2015	5.397 E+01	pCi/L

Location Description	Analysis	Analyte	Collection Date	Result	Units
DWSAVF	Gamma - AIP Water pCi/L	Eu-152 Activity	4/30/2015	<MDA	pCi/L
DWSAVF	Gamma - AIP Water pCi/L	Eu-152 Confidence Interval	4/30/2015	NA	pCi/L
DWSAVF	Gamma - AIP Water pCi/L	Eu-152 MDA	4/30/2015	1.687 E+01	pCi/L
DWSAVF	Gamma - AIP Water pCi/L	Eu-154 Activity	4/30/2015	<MDA	pCi/L
DWSAVF	Gamma - AIP Water pCi/L	Eu-154 Confidence Interval	4/30/2015	NA	pCi/L
DWSAVF	Gamma - AIP Water pCi/L	Eu-154 MDA	4/30/2015	1.213 E+01	pCi/L
DWSAVF	Gamma - AIP Water pCi/L	Eu-155 Activity	4/30/2015	<MDA	pCi/L
DWSAVF	Gamma - AIP Water pCi/L	Eu-155 Confidence Interval	4/30/2015	NA	pCi/L
DWSAVF	Gamma - AIP Water pCi/L	Eu-155 MDA	4/30/2015	2.347 E+01	pCi/L
DWSAVF	Gamma - AIP Water pCi/L	Pb-212 Activity	4/30/2015	<MDA	pCi/L
DWSAVF	Gamma - AIP Water pCi/L	Pb-212 Confidence Interval	4/30/2015	NA	pCi/L
DWSAVF	Gamma - AIP Water pCi/L	Pb-212 MDA	4/30/2015	1.202 E+01	pCi/L
DWSAVF	Gamma - AIP Water pCi/L	Pb-214 Activity	4/30/2015	<MDA	pCi/L
DWSAVF	Gamma - AIP Water pCi/L	Pb-214 Confidence Interval	4/30/2015	NA	pCi/L
DWSAVF	Gamma - AIP Water pCi/L	Pb-214 MDA	4/30/2015	1.127 E+01	pCi/L
DWSAVF	Gamma - AIP Water pCi/L	Ra-226 Activity	4/30/2015	<MDA	pCi/L
DWSAVF	Gamma - AIP Water pCi/L	Ra-226 Confidence Interval	4/30/2015	NA	pCi/L
DWSAVF	Gamma - AIP Water pCi/L	Ra-226 MDA	4/30/2015	1.497 E+02	pCi/L
DWSAVF	Gamma - AIP Water pCi/L	Ac-228 Activity	4/30/2015	<MDA	pCi/L
DWSAVF	Gamma - AIP Water pCi/L	Ac-228 Confidence Interval	4/30/2015	NA	pCi/L
DWSAVF	Gamma - AIP Water pCi/L	Ac-228 MDA	4/30/2015	1.657 E+01	pCi/L
DWSAVF	Gamma - AIP Water pCi/L	Th-234 Activity	4/30/2015	<MDA	pCi/L
DWSAVF	Gamma - AIP Water pCi/L	Th-234 Confidence Interval	4/30/2015	NA	pCi/L
DWSAVF	Gamma - AIP Water pCi/L	Th-234 MDA	4/30/2015	1.300 E+02	pCi/L
DWSAVF	Gamma - AIP Water pCi/L	Am-241 Activity	4/30/2015	<MDA	pCi/L
DWSAVF	Gamma - AIP Water pCi/L	Am-241 Confidence Interval	4/30/2015	NA	pCi/L
DWSAVF	Gamma - AIP Water pCi/L	Am-241 MDA	4/30/2015	5.297 E+01	pCi/L
DWSAVF	Alpha and Beta AIP Water pCi/L	Alpha Activity	4/30/2015	<LLD	pCi/L
DWSAVF	Alpha and Beta AIP Water pCi/L	Alpha Confidence Interval	4/30/2015	NA	pCi/L
DWSAVF	Alpha and Beta AIP Water pCi/L	Alpha LLD	4/30/2015	3.19E+00	pCi/L
DWSAVF	Alpha and Beta AIP Water pCi/L	Beta Activity	4/30/2015	<LLD	pCi/L
DWSAVF	Alpha and Beta AIP Water pCi/L	Beta Confidence Interval	4/30/2015	NA	pCi/L
DWSAVF	Alpha and Beta AIP Water pCi/L	Beta LLD	4/30/2015	4.45E+00	pCi/L
DWSAVF	Tritium pCi/L	Tritium Activity	4/30/2015	442.92347	pCi/L
DWSAVF	Tritium pCi/L	Tritium Confidence Interval	4/30/2015	129.74649	pCi/L
DWSAVF	Tritium pCi/L	Tritium LLD	4/30/2015	273.914812	pCi/L
DW0210003F	Tritium pCi/L	Tritium Activity	5/1/2015	<LLD	pCi/L
DW0210003F	Tritium pCi/L	Tritium Confidence Interval	5/1/2015	NA	pCi/L
DW0210003F	Tritium pCi/L	Tritium LLD	5/1/2015	289.856177	pCi/L
DW0720003F	Tritium pCi/L	Tritium Activity	5/1/2015	299.652341	pCi/L
DW0720003F	Tritium pCi/L	Tritium Confidence Interval	5/1/2015	131.105867	pCi/L
DW0720003F	Tritium pCi/L	Tritium LLD	5/1/2015	289.856177	pCi/L
DW0720004F	Tritium pCi/L	Tritium Activity	5/1/2015	<LLD	pCi/L
DW0720004F	Tritium pCi/L	Tritium Confidence Interval	5/1/2015	NA	pCi/L
DW0720004F	Tritium pCi/L	Tritium LLD	5/1/2015	289.856177	pCi/L

Location Description	Analysis	Analyte	Collection Date	Result	Units
DWSAVF	Tritium pCi/L	Tritium Activity	5/1/2015	<LLD	pCi/L
DWSAVF	Tritium pCi/L	Tritium Confidence Interval	5/1/2015	NA	pCi/L
DWSAVF	Tritium pCi/L	Tritium LLD	5/1/2015	289.856177	pCi/L
DW0210001	Gamma - AIP Water pCi/L	Be-7 Activity	5/13/2015	<MDA	pCi/L
DW0210001	Gamma - AIP Water pCi/L	Be-7 Confidence Interval	5/13/2015	NA	pCi/L
DW0210001	Gamma - AIP Water pCi/L	Be-7 MDA	5/13/2015	6.971 E+01	pCi/L
DW0210001	Gamma - AIP Water pCi/L	Na-22 Activity	5/13/2015	<MDA	pCi/L
DW0210001	Gamma - AIP Water pCi/L	Na-22 Confidence Interval	5/13/2015	NA	pCi/L
DW0210001	Gamma - AIP Water pCi/L	Na-22 MDA	5/13/2015	4.571 E+00	pCi/L
DW0210001	Gamma - AIP Water pCi/L	K-40 Activity	5/13/2015	<MDA	pCi/L
DW0210001	Gamma - AIP Water pCi/L	K-40 Confidence Interval	5/13/2015	NA	pCi/L
DW0210001	Gamma - AIP Water pCi/L	K-40 MDA	5/13/2015	9.654 E+01	pCi/L
DW0210001	Gamma - AIP Water pCi/L	Mn-54 Activity	5/13/2015	<MDA	pCi/L
DW0210001	Gamma - AIP Water pCi/L	Mn-54 Confidence Interval	5/13/2015	NA	pCi/L
DW0210001	Gamma - AIP Water pCi/L	Mn-54 MDA	5/13/2015	5.742 E+00	pCi/L
DW0210001	Gamma - AIP Water pCi/L	Co-58 Activity	5/13/2015	<MDA	pCi/L
DW0210001	Gamma - AIP Water pCi/L	Co-58 Confidence Interval	5/13/2015	NA	pCi/L
DW0210001	Gamma - AIP Water pCi/L	Co-58 MDA	5/13/2015	7.131 E+00	pCi/L
DW0210001	Gamma - AIP Water pCi/L	Co-60 Activity	5/13/2015	<MDA	pCi/L
DW0210001	Gamma - AIP Water pCi/L	Co-60 Confidence Interval	5/13/2015	NA	pCi/L
DW0210001	Gamma - AIP Water pCi/L	Co-60 MDA	5/13/2015	6.039 E+00	pCi/L
DW0210001	Gamma - AIP Water pCi/L	Zn-65 Activity	5/13/2015	<MDA	pCi/L
DW0210001	Gamma - AIP Water pCi/L	Zn-65 Confidence Interval	5/13/2015	NA	pCi/L
DW0210001	Gamma - AIP Water pCi/L	Zn-65 MDA	5/13/2015	1.468 E+01	pCi/L
DW0210001	Gamma - AIP Water pCi/L	Y-88 Activity	5/13/2015	<MDA	pCi/L
DW0210001	Gamma - AIP Water pCi/L	Y-88 Confidence Interval	5/13/2015	NA	pCi/L
DW0210001	Gamma - AIP Water pCi/L	Y-88 MDA	5/13/2015	4.995 E+00	pCi/L
DW0210001	Gamma - AIP Water pCi/L	Zr-95 Activity	5/13/2015	<MDA	pCi/L
DW0210001	Gamma - AIP Water pCi/L	Zr-95 Confidence Interval	5/13/2015	NA	pCi/L
DW0210001	Gamma - AIP Water pCi/L	Zr-95 MDA	5/13/2015	1.315 E+01	pCi/L
DW0210001	Gamma - AIP Water pCi/L	Ru-103 Activity	5/13/2015	<MDA	pCi/L
DW0210001	Gamma - AIP Water pCi/L	Ru-103 Confidence Interval	5/13/2015	NA	pCi/L
DW0210001	Gamma - AIP Water pCi/L	Ru-103 MDA	5/13/2015	9.005 E+00	pCi/L
DW0210001	Gamma - AIP Water pCi/L	Sb-125 Activity	5/13/2015	<MDA	pCi/L
DW0210001	Gamma - AIP Water pCi/L	Sb-125 Confidence Interval	5/13/2015	NA	pCi/L
DW0210001	Gamma - AIP Water pCi/L	Sb-125 MDA	5/13/2015	2.010 E+01	pCi/L
DW0210001	Gamma - AIP Water pCi/L	I-131 Activity	5/13/2015	<MDA	pCi/L
DW0210001	Gamma - AIP Water pCi/L	I-131 Confidence Interval	5/13/2015	NA	pCi/L
DW0210001	Gamma - AIP Water pCi/L	I-131 MDA	5/13/2015	3.789 E+01	pCi/L
DW0210001	Gamma - AIP Water pCi/L	Cs-134 Activity	5/13/2015	<MDA	pCi/L
DW0210001	Gamma - AIP Water pCi/L	Cs-134 Confidence Interval	5/13/2015	NA	pCi/L
DW0210001	Gamma - AIP Water pCi/L	Cs-134 MDA	5/13/2015	6.838 E+00	pCi/L
DW0210001	Gamma - AIP Water pCi/L	Cs-137 Activity	5/13/2015	<MDA	pCi/L
DW0210001	Gamma - AIP Water pCi/L	Cs-137 Confidence Interval	5/13/2015	NA	pCi/L
DW0210001	Gamma - AIP Water pCi/L	Cs-137 MDA	5/13/2015	6.638 E+00	pCi/L

Location Description	Analysis	Analyte	Collection Date	Result	Units
DW0210001	Gamma - AIP Water pCi/L	Ce-144 Activity	5/13/2015	<MDA	pCi/L
DW0210001	Gamma - AIP Water pCi/L	Ce-144 Confidence Interval	5/13/2015	NA	pCi/L
DW0210001	Gamma - AIP Water pCi/L	Ce-144 MDA	5/13/2015	7.201 E+01	pCi/L
DW0210001	Gamma - AIP Water pCi/L	Eu-152 Activity	5/13/2015	<MDA	pCi/L
DW0210001	Gamma - AIP Water pCi/L	Eu-152 Confidence Interval	5/13/2015	NA	pCi/L
DW0210001	Gamma - AIP Water pCi/L	Eu-152 MDA	5/13/2015	2.111 E+01	pCi/L
DW0210001	Gamma - AIP Water pCi/L	Eu-154 Activity	5/13/2015	<MDA	pCi/L
DW0210001	Gamma - AIP Water pCi/L	Eu-154 Confidence Interval	5/13/2015	NA	pCi/L
DW0210001	Gamma - AIP Water pCi/L	Eu-154 MDA	5/13/2015	1.764 E+01	pCi/L
DW0210001	Gamma - AIP Water pCi/L	Eu-155 Activity	5/13/2015	<MDA	pCi/L
DW0210001	Gamma - AIP Water pCi/L	Eu-155 Confidence Interval	5/13/2015	NA	pCi/L
DW0210001	Gamma - AIP Water pCi/L	Eu-155 MDA	5/13/2015	3.891 E+01	pCi/L
DW0210001	Gamma - AIP Water pCi/L	Pb-212 Activity	5/13/2015	<MDA	pCi/L
DW0210001	Gamma - AIP Water pCi/L	Pb-212 Confidence Interval	5/13/2015	NA	pCi/L
DW0210001	Gamma - AIP Water pCi/L	Pb-212 MDA	5/13/2015	1.473 E+01	pCi/L
DW0210001	Gamma - AIP Water pCi/L	Pb-214 Activity	5/13/2015	<MDA	pCi/L
DW0210001	Gamma - AIP Water pCi/L	Pb-214 Confidence Interval	5/13/2015	NA	pCi/L
DW0210001	Gamma - AIP Water pCi/L	Pb-214 MDA	5/13/2015	1.550 E+01	pCi/L
DW0210001	Gamma - AIP Water pCi/L	Ra-226 Activity	5/13/2015	<MDA	pCi/L
DW0210001	Gamma - AIP Water pCi/L	Ra-226 Confidence Interval	5/13/2015	NA	pCi/L
DW0210001	Gamma - AIP Water pCi/L	Ra-226 MDA	5/13/2015	1.966 E+02	pCi/L
DW0210001	Gamma - AIP Water pCi/L	Ac-228 Activity	5/13/2015	<MDA	pCi/L
DW0210001	Gamma - AIP Water pCi/L	Ac-228 Confidence Interval	5/13/2015	NA	pCi/L
DW0210001	Gamma - AIP Water pCi/L	Ac-228 MDA	5/13/2015	2.776 E+01	pCi/L
DW0210001	Gamma - AIP Water pCi/L	Th-234 Activity	5/13/2015	<MDA	pCi/L
DW0210001	Gamma - AIP Water pCi/L	Th-234 Confidence Interval	5/13/2015	NA	pCi/L
DW0210001	Gamma - AIP Water pCi/L	Th-234 MDA	5/13/2015	2.205 E+02	pCi/L
DW0210001	Gamma - AIP Water pCi/L	Am-241 Activity	5/13/2015	<MDA	pCi/L
DW0210001	Gamma - AIP Water pCi/L	Am-241 Confidence Interval	5/13/2015	NA	pCi/L
DW0210001	Gamma - AIP Water pCi/L	Am-241 MDA	5/13/2015	1.461 E+02	pCi/L
DW0210001	Alpha and Beta AIP Water pCi/L	Alpha Activity	5/13/2015	<LLD	pCi/L
DW0210001	Alpha and Beta AIP Water pCi/L	Alpha Confidence Interval	5/13/2015	NA	pCi/L
DW0210001	Alpha and Beta AIP Water pCi/L	Alpha LLD	5/13/2015	2.79E+00	pCi/L
DW0210001	Alpha and Beta AIP Water pCi/L	Beta Activity	5/13/2015	<LLD	pCi/L
DW0210001	Alpha and Beta AIP Water pCi/L	Beta Confidence Interval	5/13/2015	NA	pCi/L
DW0210001	Alpha and Beta AIP Water pCi/L	Beta LLD	5/13/2015	4.32E+00	pCi/L
DW0210001	Tritium pCi/L	Tritium Activity	5/13/2015	<LLD	pCi/L
DW0210001	Tritium pCi/L	Tritium Confidence Interval	5/13/2015	NA	pCi/L
DW0210001	Tritium pCi/L	Tritium LLD	5/13/2015	287.355234	pCi/L
DW0210002	Gamma - AIP Water pCi/L	Be-7 Activity	5/13/2015	<MDA	pCi/L
DW0210002	Gamma - AIP Water pCi/L	Be-7 Confidence Interval	5/13/2015	NA	pCi/L
DW0210002	Gamma - AIP Water pCi/L	Be-7 MDA	5/13/2015	7.231 E+01	pCi/L
DW0210002	Gamma - AIP Water pCi/L	Na-22 Activity	5/13/2015	<MDA	pCi/L
DW0210002	Gamma - AIP Water pCi/L	Na-22 Confidence Interval	5/13/2015	NA	pCi/L
DW0210002	Gamma - AIP Water pCi/L	Na-22 MDA	5/13/2015	4.513 E+00	pCi/L

Location Description	Analysis	Analyte	Collection Date	Result	Units
DW0210002	Gamma - AIP Water pCi/L	K-40 Activity	5/13/2015	<MDA	pCi/L
DW0210002	Gamma - AIP Water pCi/L	K-40 Confidence Interval	5/13/2015	NA	pCi/L
DW0210002	Gamma - AIP Water pCi/L	K-40 MDA	5/13/2015	1.145 E+02	pCi/L
DW0210002	Gamma - AIP Water pCi/L	Mn-54 Activity	5/13/2015	<MDA	pCi/L
DW0210002	Gamma - AIP Water pCi/L	Mn-54 Confidence Interval	5/13/2015	NA	pCi/L
DW0210002	Gamma - AIP Water pCi/L	Mn-54 MDA	5/13/2015	5.615 E+00	pCi/L
DW0210002	Gamma - AIP Water pCi/L	Co-58 Activity	5/13/2015	<MDA	pCi/L
DW0210002	Gamma - AIP Water pCi/L	Co-58 Confidence Interval	5/13/2015	NA	pCi/L
DW0210002	Gamma - AIP Water pCi/L	Co-58 MDA	5/13/2015	7.166 E+00	pCi/L
DW0210002	Gamma - AIP Water pCi/L	Co-60 Activity	5/13/2015	<MDA	pCi/L
DW0210002	Gamma - AIP Water pCi/L	Co-60 Confidence Interval	5/13/2015	NA	pCi/L
DW0210002	Gamma - AIP Water pCi/L	Co-60 MDA	5/13/2015	6.043 E+00	pCi/L
DW0210002	Gamma - AIP Water pCi/L	Zn-65 Activity	5/13/2015	<MDA	pCi/L
DW0210002	Gamma - AIP Water pCi/L	Zn-65 Confidence Interval	5/13/2015	NA	pCi/L
DW0210002	Gamma - AIP Water pCi/L	Zn-65 MDA	5/13/2015	1.404 E+01	pCi/L
DW0210002	Gamma - AIP Water pCi/L	Y-88 Activity	5/13/2015	<MDA	pCi/L
DW0210002	Gamma - AIP Water pCi/L	Y-88 Confidence Interval	5/13/2015	NA	pCi/L
DW0210002	Gamma - AIP Water pCi/L	Y-88 MDA	5/13/2015	5.212 E+00	pCi/L
DW0210002	Gamma - AIP Water pCi/L	Zr-95 Activity	5/13/2015	<MDA	pCi/L
DW0210002	Gamma - AIP Water pCi/L	Zr-95 Confidence Interval	5/13/2015	NA	pCi/L
DW0210002	Gamma - AIP Water pCi/L	Zr-95 MDA	5/13/2015	1.315 E+01	pCi/L
DW0210002	Gamma - AIP Water pCi/L	Ru-103 Activity	5/13/2015	<MDA	pCi/L
DW0210002	Gamma - AIP Water pCi/L	Ru-103 Confidence Interval	5/13/2015	NA	pCi/L
DW0210002	Gamma - AIP Water pCi/L	Ru-103 MDA	5/13/2015	9.329 E+00	pCi/L
DW0210002	Gamma - AIP Water pCi/L	Sb-125 Activity	5/13/2015	<MDA	pCi/L
DW0210002	Gamma - AIP Water pCi/L	Sb-125 Confidence Interval	5/13/2015	NA	pCi/L
DW0210002	Gamma - AIP Water pCi/L	Sb-125 MDA	5/13/2015	1.940 E+01	pCi/L
DW0210002	Gamma - AIP Water pCi/L	I-131 Activity	5/13/2015	<MDA	pCi/L
DW0210002	Gamma - AIP Water pCi/L	I-131 Confidence Interval	5/13/2015	NA	pCi/L
DW0210002	Gamma - AIP Water pCi/L	I-131 MDA	5/13/2015	4.311 E+01	pCi/L
DW0210002	Gamma - AIP Water pCi/L	Cs-134 Activity	5/13/2015	<MDA	pCi/L
DW0210002	Gamma - AIP Water pCi/L	Cs-134 Confidence Interval	5/13/2015	NA	pCi/L
DW0210002	Gamma - AIP Water pCi/L	Cs-134 MDA	5/13/2015	6.863 E+00	pCi/L
DW0210002	Gamma - AIP Water pCi/L	Cs-137 Activity	5/13/2015	<MDA	pCi/L
DW0210002	Gamma - AIP Water pCi/L	Cs-137 Confidence Interval	5/13/2015	NA	pCi/L
DW0210002	Gamma - AIP Water pCi/L	Cs-137 MDA	5/13/2015	6.547 E+00	pCi/L
DW0210002	Gamma - AIP Water pCi/L	Ce-144 Activity	5/13/2015	<MDA	pCi/L
DW0210002	Gamma - AIP Water pCi/L	Ce-144 Confidence Interval	5/13/2015	NA	pCi/L
DW0210002	Gamma - AIP Water pCi/L	Ce-144 MDA	5/13/2015	7.214 E+01	pCi/L
DW0210002	Gamma - AIP Water pCi/L	Eu-152 Activity	5/13/2015	<MDA	pCi/L
DW0210002	Gamma - AIP Water pCi/L	Eu-152 Confidence Interval	5/13/2015	NA	pCi/L
DW0210002	Gamma - AIP Water pCi/L	Eu-152 MDA	5/13/2015	2.135 E+01	pCi/L
DW0210002	Gamma - AIP Water pCi/L	Eu-154 Activity	5/13/2015	<MDA	pCi/L
DW0210002	Gamma - AIP Water pCi/L	Eu-154 Confidence Interval	5/13/2015	NA	pCi/L
DW0210002	Gamma - AIP Water pCi/L	Eu-154 MDA	5/13/2015	1.589 E+01	pCi/L

Location Description	Analysis	Analyte	Collection Date	Result	Units
DW0210002	Gamma - AIP Water pCi/L	Eu-155 Activity	5/13/2015	<MDA	pCi/L
DW0210002	Gamma - AIP Water pCi/L	Eu-155 Confidence Interval	5/13/2015	NA	pCi/L
DW0210002	Gamma - AIP Water pCi/L	Eu-155 MDA	5/13/2015	3.914 E+01	pCi/L
DW0210002	Gamma - AIP Water pCi/L	Pb-212 Activity	5/13/2015	<MDA	pCi/L
DW0210002	Gamma - AIP Water pCi/L	Pb-212 Confidence Interval	5/13/2015	NA	pCi/L
DW0210002	Gamma - AIP Water pCi/L	Pb-212 MDA	5/13/2015	1.460 E+01	pCi/L
DW0210002	Gamma - AIP Water pCi/L	Pb-214 Activity	5/13/2015	<MDA	pCi/L
DW0210002	Gamma - AIP Water pCi/L	Pb-214 Confidence Interval	5/13/2015	NA	pCi/L
DW0210002	Gamma - AIP Water pCi/L	Pb-214 MDA	5/13/2015	1.296 E+01	pCi/L
DW0210002	Gamma - AIP Water pCi/L	Ra-226 Activity	5/13/2015	<MDA	pCi/L
DW0210002	Gamma - AIP Water pCi/L	Ra-226 Confidence Interval	5/13/2015	NA	pCi/L
DW0210002	Gamma - AIP Water pCi/L	Ra-226 MDA	5/13/2015	1.924 E+02	pCi/L
DW0210002	Gamma - AIP Water pCi/L	Ac-228 Activity	5/13/2015	<MDA	pCi/L
DW0210002	Gamma - AIP Water pCi/L	Ac-228 Confidence Interval	5/13/2015	NA	pCi/L
DW0210002	Gamma - AIP Water pCi/L	Ac-228 MDA	5/13/2015	2.578 E+01	pCi/L
DW0210002	Gamma - AIP Water pCi/L	Th-234 Activity	5/13/2015	<MDA	pCi/L
DW0210002	Gamma - AIP Water pCi/L	Th-234 Confidence Interval	5/13/2015	NA	pCi/L
DW0210002	Gamma - AIP Water pCi/L	Th-234 MDA	5/13/2015	2.166 E+02	pCi/L
DW0210002	Gamma - AIP Water pCi/L	Am-241 Activity	5/13/2015	<MDA	pCi/L
DW0210002	Gamma - AIP Water pCi/L	Am-241 Confidence Interval	5/13/2015	NA	pCi/L
DW0210002	Gamma - AIP Water pCi/L	Am-241 MDA	5/13/2015	1.470 E+02	pCi/L
DW0210002	Alpha and Beta AIP Water pCi/L	Alpha Activity	5/13/2015	<LLD	pCi/L
DW0210002	Alpha and Beta AIP Water pCi/L	Alpha Confidence Interval	5/13/2015	NA	pCi/L
DW0210002	Alpha and Beta AIP Water pCi/L	Alpha LLD	5/13/2015	2.64E+00	pCi/L
DW0210002	Alpha and Beta AIP Water pCi/L	Beta Activity	5/13/2015	<LLD	pCi/L
DW0210002	Alpha and Beta AIP Water pCi/L	Beta Confidence Interval	5/13/2015	NA	pCi/L
DW0210002	Alpha and Beta AIP Water pCi/L	Beta LLD	5/13/2015	4.32E+00	pCi/L
DW0210002	Tritium pCi/L	Tritium Activity	5/13/2015	<LLD	pCi/L
DW0210002	Tritium pCi/L	Tritium Confidence Interval	5/13/2015	NA	pCi/L
DW0210002	Tritium pCi/L	Tritium LLD	5/13/2015	287.355234	pCi/L
DW0210007	Gamma - AIP Water pCi/L	Be-7 Activity	5/13/2015	<MDA	pCi/L
DW0210007	Gamma - AIP Water pCi/L	Be-7 Confidence Interval	5/13/2015	NA	pCi/L
DW0210007	Gamma - AIP Water pCi/L	Be-7 MDA	5/13/2015	7.418 E+01	pCi/L
DW0210007	Gamma - AIP Water pCi/L	Na-22 Activity	5/13/2015	<MDA	pCi/L
DW0210007	Gamma - AIP Water pCi/L	Na-22 Confidence Interval	5/13/2015	NA	pCi/L
DW0210007	Gamma - AIP Water pCi/L	Na-22 MDA	5/13/2015	4.584 E+00	pCi/L
DW0210007	Gamma - AIP Water pCi/L	K-40 Activity	5/13/2015	<MDA	pCi/L
DW0210007	Gamma - AIP Water pCi/L	K-40 Confidence Interval	5/13/2015	NA	pCi/L
DW0210007	Gamma - AIP Water pCi/L	K-40 MDA	5/13/2015	1.118 E+02	pCi/L
DW0210007	Gamma - AIP Water pCi/L	Mn-54 Activity	5/13/2015	<MDA	pCi/L
DW0210007	Gamma - AIP Water pCi/L	Mn-54 Confidence Interval	5/13/2015	NA	pCi/L
DW0210007	Gamma - AIP Water pCi/L	Mn-54 MDA	5/13/2015	6.531 E+00	pCi/L
DW0210007	Gamma - AIP Water pCi/L	Co-58 Activity	5/13/2015	<MDA	pCi/L
DW0210007	Gamma - AIP Water pCi/L	Co-58 Confidence Interval	5/13/2015	NA	pCi/L
DW0210007	Gamma - AIP Water pCi/L	Co-58 MDA	5/13/2015	7.359 E+00	pCi/L

Location Description	Analysis	Analyte	Collection Date	Result	Units
DW0210007	Gamma - AIP Water pCi/L	Co-60 Activity	5/13/2015	<MDA	pCi/L
DW0210007	Gamma - AIP Water pCi/L	Co-60 Confidence Interval	5/13/2015	NA	pCi/L
DW0210007	Gamma - AIP Water pCi/L	Co-60 MDA	5/13/2015	5.458 E+00	pCi/L
DW0210007	Gamma - AIP Water pCi/L	Zn-65 Activity	5/13/2015	<MDA	pCi/L
DW0210007	Gamma - AIP Water pCi/L	Zn-65 Confidence Interval	5/13/2015	NA	pCi/L
DW0210007	Gamma - AIP Water pCi/L	Zn-65 MDA	5/13/2015	1.378 E+01	pCi/L
DW0210007	Gamma - AIP Water pCi/L	Y-88 Activity	5/13/2015	<MDA	pCi/L
DW0210007	Gamma - AIP Water pCi/L	Y-88 Confidence Interval	5/13/2015	NA	pCi/L
DW0210007	Gamma - AIP Water pCi/L	Y-88 MDA	5/13/2015	6.504 E+00	pCi/L
DW0210007	Gamma - AIP Water pCi/L	Zr-95 Activity	5/13/2015	<MDA	pCi/L
DW0210007	Gamma - AIP Water pCi/L	Zr-95 Confidence Interval	5/13/2015	NA	pCi/L
DW0210007	Gamma - AIP Water pCi/L	Zr-95 MDA	5/13/2015	1.223 E+01	pCi/L
DW0210007	Gamma - AIP Water pCi/L	Ru-103 Activity	5/13/2015	<MDA	pCi/L
DW0210007	Gamma - AIP Water pCi/L	Ru-103 Confidence Interval	5/13/2015	NA	pCi/L
DW0210007	Gamma - AIP Water pCi/L	Ru-103 MDA	5/13/2015	9.463 E+00	pCi/L
DW0210007	Gamma - AIP Water pCi/L	Sb-125 Activity	5/13/2015	<MDA	pCi/L
DW0210007	Gamma - AIP Water pCi/L	Sb-125 Confidence Interval	5/13/2015	NA	pCi/L
DW0210007	Gamma - AIP Water pCi/L	Sb-125 MDA	5/13/2015	1.937 E+01	pCi/L
DW0210007	Gamma - AIP Water pCi/L	I-131 Activity	5/13/2015	<MDA	pCi/L
DW0210007	Gamma - AIP Water pCi/L	I-131 Confidence Interval	5/13/2015	NA	pCi/L
DW0210007	Gamma - AIP Water pCi/L	I-131 MDA	5/13/2015	5.066 E+01	pCi/L
DW0210007	Gamma - AIP Water pCi/L	Cs-134 Activity	5/13/2015	<MDA	pCi/L
DW0210007	Gamma - AIP Water pCi/L	Cs-134 Confidence Interval	5/13/2015	NA	pCi/L
DW0210007	Gamma - AIP Water pCi/L	Cs-134 MDA	5/13/2015	6.021 E+00	pCi/L
DW0210007	Gamma - AIP Water pCi/L	Cs-137 Activity	5/13/2015	<MDA	pCi/L
DW0210007	Gamma - AIP Water pCi/L	Cs-137 Confidence Interval	5/13/2015	NA	pCi/L
DW0210007	Gamma - AIP Water pCi/L	Cs-137 MDA	5/13/2015	6.279 E+00	pCi/L
DW0210007	Gamma - AIP Water pCi/L	Ce-144 Activity	5/13/2015	<MDA	pCi/L
DW0210007	Gamma - AIP Water pCi/L	Ce-144 Confidence Interval	5/13/2015	NA	pCi/L
DW0210007	Gamma - AIP Water pCi/L	Ce-144 MDA	5/13/2015	7.032 E+01	pCi/L
DW0210007	Gamma - AIP Water pCi/L	Eu-152 Activity	5/13/2015	<MDA	pCi/L
DW0210007	Gamma - AIP Water pCi/L	Eu-152 Confidence Interval	5/13/2015	NA	pCi/L
DW0210007	Gamma - AIP Water pCi/L	Eu-152 MDA	5/13/2015	2.123 E+01	pCi/L
DW0210007	Gamma - AIP Water pCi/L	Eu-154 Activity	5/13/2015	<MDA	pCi/L
DW0210007	Gamma - AIP Water pCi/L	Eu-154 Confidence Interval	5/13/2015	NA	pCi/L
DW0210007	Gamma - AIP Water pCi/L	Eu-154 MDA	5/13/2015	1.689 E+01	pCi/L
DW0210007	Gamma - AIP Water pCi/L	Eu-155 Activity	5/13/2015	<MDA	pCi/L
DW0210007	Gamma - AIP Water pCi/L	Eu-155 Confidence Interval	5/13/2015	NA	pCi/L
DW0210007	Gamma - AIP Water pCi/L	Eu-155 MDA	5/13/2015	3.899 E+01	pCi/L
DW0210007	Gamma - AIP Water pCi/L	Pb-212 Activity	5/13/2015	<MDA	pCi/L
DW0210007	Gamma - AIP Water pCi/L	Pb-212 Confidence Interval	5/13/2015	NA	pCi/L
DW0210007	Gamma - AIP Water pCi/L	Pb-212 MDA	5/13/2015	1.405 E+01	pCi/L
DW0210007	Gamma - AIP Water pCi/L	Pb-214 Activity	5/13/2015	<MDA	pCi/L
DW0210007	Gamma - AIP Water pCi/L	Pb-214 Confidence Interval	5/13/2015	NA	pCi/L
DW0210007	Gamma - AIP Water pCi/L	Pb-214 MDA	5/13/2015	1.472 E+01	pCi/L



Location Description	Analysis	Analyte	Collection Date	Result	Units
DW0210007	Gamma - AIP Water pCi/L	Ra-226 Activity	5/13/2015	<MDA	pCi/L
DW0210007	Gamma - AIP Water pCi/L	Ra-226 Confidence Interval	5/13/2015	NA	pCi/L
DW0210007	Gamma - AIP Water pCi/L	Ra-226 MDA	5/13/2015	1.887 E+02	pCi/L
DW0210007	Gamma - AIP Water pCi/L	Ac-228 Activity	5/13/2015	<MDA	pCi/L
DW0210007	Gamma - AIP Water pCi/L	Ac-228 Confidence Interval	5/13/2015	NA	pCi/L
DW0210007	Gamma - AIP Water pCi/L	Ac-228 MDA	5/13/2015	2.580 E+01	pCi/L
DW0210007	Gamma - AIP Water pCi/L	Th-234 Activity	5/13/2015	<MDA	pCi/L
DW0210007	Gamma - AIP Water pCi/L	Th-234 Confidence Interval	5/13/2015	NA	pCi/L
DW0210007	Gamma - AIP Water pCi/L	Th-234 MDA	5/13/2015	2.107 E+02	pCi/L
DW0210007	Gamma - AIP Water pCi/L	Am-241 Activity	5/13/2015	<MDA	pCi/L
DW0210007	Gamma - AIP Water pCi/L	Am-241 Confidence Interval	5/13/2015	NA	pCi/L
DW0210007	Gamma - AIP Water pCi/L	Am-241 MDA	5/13/2015	1.433 E+02	pCi/L
DW0210007	Alpha and Beta AIP Water pCi/L	Alpha Activity	5/13/2015	<LLD	pCi/L
DW0210007	Alpha and Beta AIP Water pCi/L	Alpha Confidence Interval	5/13/2015	NA	pCi/L
DW0210007	Alpha and Beta AIP Water pCi/L	Alpha LLD	5/13/2015	1.43E+00	pCi/L
DW0210007	Alpha and Beta AIP Water pCi/L	Beta Activity	5/13/2015	<LLD	pCi/L
DW0210007	Alpha and Beta AIP Water pCi/L	Beta Confidence Interval	5/13/2015	NA	pCi/L
DW0210007	Alpha and Beta AIP Water pCi/L	Beta LLD	5/13/2015	4.45E+00	pCi/L
DW0210007	Tritium pCi/L	Tritium Activity	5/13/2015	<LLD	pCi/L
DW0210007	Tritium pCi/L	Tritium Confidence Interval	5/13/2015	NA	pCi/L
DW0210007	Tritium pCi/L	Tritium LLD	5/13/2015	287.355234	pCi/L
DW0220001	Gamma - AIP Water pCi/L	Be-7 Activity	5/13/2015	<MDA	pCi/L
DW0220001	Gamma - AIP Water pCi/L	Be-7 Confidence Interval	5/13/2015	NA	pCi/L
DW0220001	Gamma - AIP Water pCi/L	Be-7 MDA	5/13/2015	7.910 E+01	pCi/L
DW0220001	Gamma - AIP Water pCi/L	Na-22 Activity	5/13/2015	<MDA	pCi/L
DW0220001	Gamma - AIP Water pCi/L	Na-22 Confidence Interval	5/13/2015	NA	pCi/L
DW0220001	Gamma - AIP Water pCi/L	Na-22 MDA	5/13/2015	4.856 E+00	pCi/L
DW0220001	Gamma - AIP Water pCi/L	K-40 Activity	5/13/2015	<MDA	pCi/L
DW0220001	Gamma - AIP Water pCi/L	K-40 Confidence Interval	5/13/2015	NA	pCi/L
DW0220001	Gamma - AIP Water pCi/L	K-40 MDA	5/13/2015	1.348 E+02	pCi/L
DW0220001	Gamma - AIP Water pCi/L	Mn-54 Activity	5/13/2015	<MDA	pCi/L
DW0220001	Gamma - AIP Water pCi/L	Mn-54 Confidence Interval	5/13/2015	NA	pCi/L
DW0220001	Gamma - AIP Water pCi/L	Mn-54 MDA	5/13/2015	6.746 E+00	pCi/L
DW0220001	Gamma - AIP Water pCi/L	Co-58 Activity	5/13/2015	<MDA	pCi/L
DW0220001	Gamma - AIP Water pCi/L	Co-58 Confidence Interval	5/13/2015	NA	pCi/L
DW0220001	Gamma - AIP Water pCi/L	Co-58 MDA	5/13/2015	7.701 E+00	pCi/L
DW0220001	Gamma - AIP Water pCi/L	Co-60 Activity	5/13/2015	<MDA	pCi/L
DW0220001	Gamma - AIP Water pCi/L	Co-60 Confidence Interval	5/13/2015	NA	pCi/L
DW0220001	Gamma - AIP Water pCi/L	Co-60 MDA	5/13/2015	7.048 E+00	pCi/L
DW0220001	Gamma - AIP Water pCi/L	Zn-65 Activity	5/13/2015	<MDA	pCi/L
DW0220001	Gamma - AIP Water pCi/L	Zn-65 Confidence Interval	5/13/2015	NA	pCi/L
DW0220001	Gamma - AIP Water pCi/L	Zn-65 MDA	5/13/2015	1.532 E+01	pCi/L
DW0220001	Gamma - AIP Water pCi/L	Y-88 Activity	5/13/2015	<MDA	pCi/L
DW0220001	Gamma - AIP Water pCi/L	Y-88 Confidence Interval	5/13/2015	NA	pCi/L
DW0220001	Gamma - AIP Water pCi/L	Y-88 MDA	5/13/2015	6.672 E+00	pCi/L

Location Description	Analysis	Analyte	Collection Date	Result	Units
DW0220001	Gamma - AIP Water pCi/L	Zr-95 Activity	5/13/2015	<MDA	pCi/L
DW0220001	Gamma - AIP Water pCi/L	Zr-95 Confidence Interval	5/13/2015	NA	pCi/L
DW0220001	Gamma - AIP Water pCi/L	Zr-95 MDA	5/13/2015	1.496 E+01	pCi/L
DW0220001	Gamma - AIP Water pCi/L	Ru-103 Activity	5/13/2015	<MDA	pCi/L
DW0220001	Gamma - AIP Water pCi/L	Ru-103 Confidence Interval	5/13/2015	NA	pCi/L
DW0220001	Gamma - AIP Water pCi/L	Ru-103 MDA	5/13/2015	1.045 E+01	pCi/L
DW0220001	Gamma - AIP Water pCi/L	Sb-125 Activity	5/13/2015	<MDA	pCi/L
DW0220001	Gamma - AIP Water pCi/L	Sb-125 Confidence Interval	5/13/2015	NA	pCi/L
DW0220001	Gamma - AIP Water pCi/L	Sb-125 MDA	5/13/2015	2.377 E+01	pCi/L
DW0220001	Gamma - AIP Water pCi/L	I-131 Activity	5/13/2015	<MDA	pCi/L
DW0220001	Gamma - AIP Water pCi/L	I-131 Confidence Interval	5/13/2015	NA	pCi/L
DW0220001	Gamma - AIP Water pCi/L	I-131 MDA	5/13/2015	4.389 E+01	pCi/L
DW0220001	Gamma - AIP Water pCi/L	Cs-134 Activity	5/13/2015	<MDA	pCi/L
DW0220001	Gamma - AIP Water pCi/L	Cs-134 Confidence Interval	5/13/2015	NA	pCi/L
DW0220001	Gamma - AIP Water pCi/L	Cs-134 MDA	5/13/2015	7.120 E+00	pCi/L
DW0220001	Gamma - AIP Water pCi/L	Cs-137 Activity	5/13/2015	<MDA	pCi/L
DW0220001	Gamma - AIP Water pCi/L	Cs-137 Confidence Interval	5/13/2015	NA	pCi/L
DW0220001	Gamma - AIP Water pCi/L	Cs-137 MDA	5/13/2015	7.993 E+00	pCi/L
DW0220001	Gamma - AIP Water pCi/L	Ce-144 Activity	5/13/2015	<MDA	pCi/L
DW0220001	Gamma - AIP Water pCi/L	Ce-144 Confidence Interval	5/13/2015	NA	pCi/L
DW0220001	Gamma - AIP Water pCi/L	Ce-144 MDA	5/13/2015	7.916 E+01	pCi/L
DW0220001	Gamma - AIP Water pCi/L	Eu-152 Activity	5/13/2015	<MDA	pCi/L
DW0220001	Gamma - AIP Water pCi/L	Eu-152 Confidence Interval	5/13/2015	NA	pCi/L
DW0220001	Gamma - AIP Water pCi/L	Eu-152 MDA	5/13/2015	2.441 E+01	pCi/L
DW0220001	Gamma - AIP Water pCi/L	Eu-154 Activity	5/13/2015	<MDA	pCi/L
DW0220001	Gamma - AIP Water pCi/L	Eu-154 Confidence Interval	5/13/2015	NA	pCi/L
DW0220001	Gamma - AIP Water pCi/L	Eu-154 MDA	5/13/2015	2.061 E+01	pCi/L
DW0220001	Gamma - AIP Water pCi/L	Eu-155 Activity	5/13/2015	<MDA	pCi/L
DW0220001	Gamma - AIP Water pCi/L	Eu-155 Confidence Interval	5/13/2015	NA	pCi/L
DW0220001	Gamma - AIP Water pCi/L	Eu-155 MDA	5/13/2015	4.653 E+01	pCi/L
DW0220001	Gamma - AIP Water pCi/L	Pb-212 Activity	5/13/2015	<MDA	pCi/L
DW0220001	Gamma - AIP Water pCi/L	Pb-212 Confidence Interval	5/13/2015	NA	pCi/L
DW0220001	Gamma - AIP Water pCi/L	Pb-212 MDA	5/13/2015	1.596 E+01	pCi/L
DW0220001	Gamma - AIP Water pCi/L	Pb-214 Activity	5/13/2015	<MDA	pCi/L
DW0220001	Gamma - AIP Water pCi/L	Pb-214 Confidence Interval	5/13/2015	NA	pCi/L
DW0220001	Gamma - AIP Water pCi/L	Pb-214 MDA	5/13/2015	1.677 E+01	pCi/L
DW0220001	Gamma - AIP Water pCi/L	Ra-226 Activity	5/13/2015	<MDA	pCi/L
DW0220001	Gamma - AIP Water pCi/L	Ra-226 Confidence Interval	5/13/2015	NA	pCi/L
DW0220001	Gamma - AIP Water pCi/L	Ra-226 MDA	5/13/2015	2.075 E+02	pCi/L
DW0220001	Gamma - AIP Water pCi/L	Ac-228 Activity	5/13/2015	<MDA	pCi/L
DW0220001	Gamma - AIP Water pCi/L	Ac-228 Confidence Interval	5/13/2015	NA	pCi/L
DW0220001	Gamma - AIP Water pCi/L	Ac-228 MDA	5/13/2015	2.478 E+01	pCi/L
DW0220001	Gamma - AIP Water pCi/L	Th-234 Activity	5/13/2015	<MDA	pCi/L
DW0220001	Gamma - AIP Water pCi/L	Th-234 Confidence Interval	5/13/2015	NA	pCi/L
DW0220001	Gamma - AIP Water pCi/L	Th-234 MDA	5/13/2015	2.085 E+02	pCi/L

Location Description	Analysis	Analyte	Collection Date	Result	Units
DW0220001	Gamma - AIP Water pCi/L	Am-241 Activity	5/13/2015	<MDA	pCi/L
DW0220001	Gamma - AIP Water pCi/L	Am-241 Confidence Interval	5/13/2015	NA	pCi/L
DW0220001	Gamma - AIP Water pCi/L	Am-241 MDA	5/13/2015	1.633 E+02	pCi/L
DW0220001	Alpha and Beta AIP Water pCi/L	Alpha Activity	5/13/2015	<LLD	pCi/L
DW0220001	Alpha and Beta AIP Water pCi/L	Alpha Confidence Interval	5/13/2015	NA	pCi/L
DW0220001	Alpha and Beta AIP Water pCi/L	Alpha LLD	5/13/2015	2.88E+00	pCi/L
DW0220001	Alpha and Beta AIP Water pCi/L	Beta Activity	5/13/2015	<LLD	pCi/L
DW0220001	Alpha and Beta AIP Water pCi/L	Beta Confidence Interval	5/13/2015	NA	pCi/L
DW0220001	Alpha and Beta AIP Water pCi/L	Beta LLD	5/13/2015	4.32E+00	pCi/L
DW0220001	Tritium pCi/L	Tritium Activity	5/13/2015	<LLD	pCi/L
DW0220001	Tritium pCi/L	Tritium Confidence Interval	5/13/2015	NA	pCi/L
DW0220001	Tritium pCi/L	Tritium LLD	5/13/2015	287.355234	pCi/L
DW0220002	Gamma - AIP Water pCi/L	Be-7 Activity	5/13/2015	<MDA	pCi/L
DW0220002	Gamma - AIP Water pCi/L	Be-7 Confidence Interval	5/13/2015	NA	pCi/L
DW0220002	Gamma - AIP Water pCi/L	Be-7 MDA	5/13/2015	8.557 E+01	pCi/L
DW0220002	Gamma - AIP Water pCi/L	Na-22 Activity	5/13/2015	<MDA	pCi/L
DW0220002	Gamma - AIP Water pCi/L	Na-22 Confidence Interval	5/13/2015	NA	pCi/L
DW0220002	Gamma - AIP Water pCi/L	Na-22 MDA	5/13/2015	5.069 E+00	pCi/L
DW0220002	Gamma - AIP Water pCi/L	K-40 Activity	5/13/2015	<MDA	pCi/L
DW0220002	Gamma - AIP Water pCi/L	K-40 Confidence Interval	5/13/2015	NA	pCi/L
DW0220002	Gamma - AIP Water pCi/L	K-40 MDA	5/13/2015	1.272 E+02	pCi/L
DW0220002	Gamma - AIP Water pCi/L	Mn-54 Activity	5/13/2015	<MDA	pCi/L
DW0220002	Gamma - AIP Water pCi/L	Mn-54 Confidence Interval	5/13/2015	NA	pCi/L
DW0220002	Gamma - AIP Water pCi/L	Mn-54 MDA	5/13/2015	6.868 E+00	pCi/L
DW0220002	Gamma - AIP Water pCi/L	Co-58 Activity	5/13/2015	<MDA	pCi/L
DW0220002	Gamma - AIP Water pCi/L	Co-58 Confidence Interval	5/13/2015	NA	pCi/L
DW0220002	Gamma - AIP Water pCi/L	Co-58 MDA	5/13/2015	8.533 E+00	pCi/L
DW0220002	Gamma - AIP Water pCi/L	Co-60 Activity	5/13/2015	<MDA	pCi/L
DW0220002	Gamma - AIP Water pCi/L	Co-60 Confidence Interval	5/13/2015	NA	pCi/L
DW0220002	Gamma - AIP Water pCi/L	Co-60 MDA	5/13/2015	6.923 E+00	pCi/L
DW0220002	Gamma - AIP Water pCi/L	Zn-65 Activity	5/13/2015	<MDA	pCi/L
DW0220002	Gamma - AIP Water pCi/L	Zn-65 Confidence Interval	5/13/2015	NA	pCi/L
DW0220002	Gamma - AIP Water pCi/L	Zn-65 MDA	5/13/2015	1.599 E+01	pCi/L
DW0220002	Gamma - AIP Water pCi/L	Y-88 Activity	5/13/2015	<MDA	pCi/L
DW0220002	Gamma - AIP Water pCi/L	Y-88 Confidence Interval	5/13/2015	NA	pCi/L
DW0220002	Gamma - AIP Water pCi/L	Y-88 MDA	5/13/2015	7.092 E+00	pCi/L
DW0220002	Gamma - AIP Water pCi/L	Zr-95 Activity	5/13/2015	<MDA	pCi/L
DW0220002	Gamma - AIP Water pCi/L	Zr-95 Confidence Interval	5/13/2015	NA	pCi/L
DW0220002	Gamma - AIP Water pCi/L	Zr-95 MDA	5/13/2015	1.561 E+01	pCi/L
DW0220002	Gamma - AIP Water pCi/L	Ru-103 Activity	5/13/2015	<MDA	pCi/L
DW0220002	Gamma - AIP Water pCi/L	Ru-103 Confidence Interval	5/13/2015	NA	pCi/L
DW0220002	Gamma - AIP Water pCi/L	Ru-103 MDA	5/13/2015	1.118 E+01	pCi/L
DW0220002	Gamma - AIP Water pCi/L	Sb-125 Activity	5/13/2015	<MDA	pCi/L
DW0220002	Gamma - AIP Water pCi/L	Sb-125 Confidence Interval	5/13/2015	NA	pCi/L
DW0220002	Gamma - AIP Water pCi/L	Sb-125 MDA	5/13/2015	2.242 E+01	pCi/L

Location Description	Analysis	Analyte	Collection Date	Result	Units
DW0220002	Gamma - AIP Water pCi/L	I-131 Activity	5/13/2015	<MDA	pCi/L
DW0220002	Gamma - AIP Water pCi/L	I-131 Confidence Interval	5/13/2015	NA	pCi/L
DW0220002	Gamma - AIP Water pCi/L	I-131 MDA	5/13/2015	7.803 E+01	pCi/L
DW0220002	Gamma - AIP Water pCi/L	Cs-134 Activity	5/13/2015	<MDA	pCi/L
DW0220002	Gamma - AIP Water pCi/L	Cs-134 Confidence Interval	5/13/2015	NA	pCi/L
DW0220002	Gamma - AIP Water pCi/L	Cs-134 MDA	5/13/2015	6.992 E+00	pCi/L
DW0220002	Gamma - AIP Water pCi/L	Cs-137 Activity	5/13/2015	<MDA	pCi/L
DW0220002	Gamma - AIP Water pCi/L	Cs-137 Confidence Interval	5/13/2015	NA	pCi/L
DW0220002	Gamma - AIP Water pCi/L	Cs-137 MDA	5/13/2015	7.781 E+00	pCi/L
DW0220002	Gamma - AIP Water pCi/L	Ce-144 Activity	5/13/2015	<MDA	pCi/L
DW0220002	Gamma - AIP Water pCi/L	Ce-144 Confidence Interval	5/13/2015	NA	pCi/L
DW0220002	Gamma - AIP Water pCi/L	Ce-144 MDA	5/13/2015	7.853 E+01	pCi/L
DW0220002	Gamma - AIP Water pCi/L	Eu-152 Activity	5/13/2015	<MDA	pCi/L
DW0220002	Gamma - AIP Water pCi/L	Eu-152 Confidence Interval	5/13/2015	NA	pCi/L
DW0220002	Gamma - AIP Water pCi/L	Eu-152 MDA	5/13/2015	2.383 E+01	pCi/L
DW0220002	Gamma - AIP Water pCi/L	Eu-154 Activity	5/13/2015	<MDA	pCi/L
DW0220002	Gamma - AIP Water pCi/L	Eu-154 Confidence Interval	5/13/2015	NA	pCi/L
DW0220002	Gamma - AIP Water pCi/L	Eu-154 MDA	5/13/2015	2.053 E+01	pCi/L
DW0220002	Gamma - AIP Water pCi/L	Eu-155 Activity	5/13/2015	<MDA	pCi/L
DW0220002	Gamma - AIP Water pCi/L	Eu-155 Confidence Interval	5/13/2015	NA	pCi/L
DW0220002	Gamma - AIP Water pCi/L	Eu-155 MDA	5/13/2015	4.247 E+01	pCi/L
DW0220002	Gamma - AIP Water pCi/L	Pb-212 Activity	5/13/2015	<MDA	pCi/L
DW0220002	Gamma - AIP Water pCi/L	Pb-212 Confidence Interval	5/13/2015	NA	pCi/L
DW0220002	Gamma - AIP Water pCi/L	Pb-212 MDA	5/13/2015	1.616 E+01	pCi/L
DW0220002	Gamma - AIP Water pCi/L	Pb-214 Activity	5/13/2015	<MDA	pCi/L
DW0220002	Gamma - AIP Water pCi/L	Pb-214 Confidence Interval	5/13/2015	NA	pCi/L
DW0220002	Gamma - AIP Water pCi/L	Pb-214 MDA	5/13/2015	1.758 E+01	pCi/L
DW0220002	Gamma - AIP Water pCi/L	Ra-226 Activity	5/13/2015	<MDA	pCi/L
DW0220002	Gamma - AIP Water pCi/L	Ra-226 Confidence Interval	5/13/2015	NA	pCi/L
DW0220002	Gamma - AIP Water pCi/L	Ra-226 MDA	5/13/2015	2.056 E+02	pCi/L
DW0220002	Gamma - AIP Water pCi/L	Ac-228 Activity	5/13/2015	<MDA	pCi/L
DW0220002	Gamma - AIP Water pCi/L	Ac-228 Confidence Interval	5/13/2015	NA	pCi/L
DW0220002	Gamma - AIP Water pCi/L	Ac-228 MDA	5/13/2015	2.771 E+01	pCi/L
DW0220002	Gamma - AIP Water pCi/L	Th-234 Activity	5/13/2015	<MDA	pCi/L
DW0220002	Gamma - AIP Water pCi/L	Th-234 Confidence Interval	5/13/2015	NA	pCi/L
DW0220002	Gamma - AIP Water pCi/L	Th-234 MDA	5/13/2015	2.335 E+02	pCi/L
DW0220002	Gamma - AIP Water pCi/L	Am-241 Activity	5/13/2015	<MDA	pCi/L
DW0220002	Gamma - AIP Water pCi/L	Am-241 Confidence Interval	5/13/2015	NA	pCi/L
DW0220002	Gamma - AIP Water pCi/L	Am-241 MDA	5/13/2015	1.638 E+02	pCi/L
DW0220002	Alpha and Beta AIP Water pCi/L	Alpha Activity	5/13/2015	2.13E+00	pCi/L
DW0220002	Alpha and Beta AIP Water pCi/L	Alpha Confidence Interval	5/13/2015	1.58E+00	pCi/L
DW0220002	Alpha and Beta AIP Water pCi/L	Alpha LLD	5/13/2015	1.64E+00	pCi/L
DW0220002	Alpha and Beta AIP Water pCi/L	Beta Activity	5/13/2015	<LLD	pCi/L
DW0220002	Alpha and Beta AIP Water pCi/L	Beta Confidence Interval	5/13/2015	NA	pCi/L
DW0220002	Alpha and Beta AIP Water pCi/L	Beta LLD	5/13/2015	4.43E+00	pCi/L

Location Description	Analysis	Analyte	Collection Date	Result	Units
DW0220002	Tritium pCi/L	Tritium Activity	5/13/2015	<LLD	pCi/L
DW0220002	Tritium pCi/L	Tritium Confidence Interval	5/13/2015	NA	pCi/L
DW0220002	Tritium pCi/L	Tritium LLD	5/13/2015	287.355234	pCi/L
DW0220003	Gamma - AIP Water pCi/L	Be-7 Activity	5/13/2015	<MDA	pCi/L
DW0220003	Gamma - AIP Water pCi/L	Be-7 Confidence Interval	5/13/2015	NA	pCi/L
DW0220003	Gamma - AIP Water pCi/L	Be-7 MDA	5/13/2015	8.031 E+01	pCi/L
DW0220003	Gamma - AIP Water pCi/L	Na-22 Activity	5/13/2015	<MDA	pCi/L
DW0220003	Gamma - AIP Water pCi/L	Na-22 Confidence Interval	5/13/2015	NA	pCi/L
DW0220003	Gamma - AIP Water pCi/L	Na-22 MDA	5/13/2015	5.156 E+00	pCi/L
DW0220003	Gamma - AIP Water pCi/L	K-40 Activity	5/13/2015	<MDA	pCi/L
DW0220003	Gamma - AIP Water pCi/L	K-40 Confidence Interval	5/13/2015	NA	pCi/L
DW0220003	Gamma - AIP Water pCi/L	K-40 MDA	5/13/2015	1.268 E+02	pCi/L
DW0220003	Gamma - AIP Water pCi/L	Mn-54 Activity	5/13/2015	<MDA	pCi/L
DW0220003	Gamma - AIP Water pCi/L	Mn-54 Confidence Interval	5/13/2015	NA	pCi/L
DW0220003	Gamma - AIP Water pCi/L	Mn-54 MDA	5/13/2015	6.966 E+00	pCi/L
DW0220003	Gamma - AIP Water pCi/L	Co-58 Activity	5/13/2015	<MDA	pCi/L
DW0220003	Gamma - AIP Water pCi/L	Co-58 Confidence Interval	5/13/2015	NA	pCi/L
DW0220003	Gamma - AIP Water pCi/L	Co-58 MDA	5/13/2015	7.014 E+00	pCi/L
DW0220003	Gamma - AIP Water pCi/L	Co-60 Activity	5/13/2015	<MDA	pCi/L
DW0220003	Gamma - AIP Water pCi/L	Co-60 Confidence Interval	5/13/2015	NA	pCi/L
DW0220003	Gamma - AIP Water pCi/L	Co-60 MDA	5/13/2015	6.657 E+00	pCi/L
DW0220003	Gamma - AIP Water pCi/L	Zn-65 Activity	5/13/2015	<MDA	pCi/L
DW0220003	Gamma - AIP Water pCi/L	Zn-65 Confidence Interval	5/13/2015	NA	pCi/L
DW0220003	Gamma - AIP Water pCi/L	Zn-65 MDA	5/13/2015	1.633 E+01	pCi/L
DW0220003	Gamma - AIP Water pCi/L	Y-88 Activity	5/13/2015	<MDA	pCi/L
DW0220003	Gamma - AIP Water pCi/L	Y-88 Confidence Interval	5/13/2015	NA	pCi/L
DW0220003	Gamma - AIP Water pCi/L	Y-88 MDA	5/13/2015	7.199 E+00	pCi/L
DW0220003	Gamma - AIP Water pCi/L	Zr-95 Activity	5/13/2015	<MDA	pCi/L
DW0220003	Gamma - AIP Water pCi/L	Zr-95 Confidence Interval	5/13/2015	NA	pCi/L
DW0220003	Gamma - AIP Water pCi/L	Zr-95 MDA	5/13/2015	1.444 E+01	pCi/L
DW0220003	Gamma - AIP Water pCi/L	Ru-103 Activity	5/13/2015	<MDA	pCi/L
DW0220003	Gamma - AIP Water pCi/L	Ru-103 Confidence Interval	5/13/2015	NA	pCi/L
DW0220003	Gamma - AIP Water pCi/L	Ru-103 MDA	5/13/2015	1.091 E+01	pCi/L
DW0220003	Gamma - AIP Water pCi/L	Sb-125 Activity	5/13/2015	<MDA	pCi/L
DW0220003	Gamma - AIP Water pCi/L	Sb-125 Confidence Interval	5/13/2015	NA	pCi/L
DW0220003	Gamma - AIP Water pCi/L	Sb-125 MDA	5/13/2015	2.233 E+01	pCi/L
DW0220003	Gamma - AIP Water pCi/L	I-131 Activity	5/13/2015	<MDA	pCi/L
DW0220003	Gamma - AIP Water pCi/L	I-131 Confidence Interval	5/13/2015	NA	pCi/L
DW0220003	Gamma - AIP Water pCi/L	I-131 MDA	5/13/2015	4.384 E+01	pCi/L
DW0220003	Gamma - AIP Water pCi/L	Cs-134 Activity	5/13/2015	<MDA	pCi/L
DW0220003	Gamma - AIP Water pCi/L	Cs-134 Confidence Interval	5/13/2015	NA	pCi/L
DW0220003	Gamma - AIP Water pCi/L	Cs-134 MDA	5/13/2015	7.661 E+00	pCi/L
DW0220003	Gamma - AIP Water pCi/L	Cs-137 Activity	5/13/2015	<MDA	pCi/L
DW0220003	Gamma - AIP Water pCi/L	Cs-137 Confidence Interval	5/13/2015	NA	pCi/L
DW0220003	Gamma - AIP Water pCi/L	Cs-137 MDA	5/13/2015	7.189 E+00	pCi/L

Location Description	Analysis	Analyte	Collection Date	Result	Units
DW0220003	Gamma - AIP Water pCi/L	Ce-144 Activity	5/13/2015	<MDA	pCi/L
DW0220003	Gamma - AIP Water pCi/L	Ce-144 Confidence Interval	5/13/2015	NA	pCi/L
DW0220003	Gamma - AIP Water pCi/L	Ce-144 MDA	5/13/2015	8.062 E+01	pCi/L
DW0220003	Gamma - AIP Water pCi/L	Eu-152 Activity	5/13/2015	<MDA	pCi/L
DW0220003	Gamma - AIP Water pCi/L	Eu-152 Confidence Interval	5/13/2015	NA	pCi/L
DW0220003	Gamma - AIP Water pCi/L	Eu-152 MDA	5/13/2015	2.432 E+01	pCi/L
DW0220003	Gamma - AIP Water pCi/L	Eu-154 Activity	5/13/2015	<MDA	pCi/L
DW0220003	Gamma - AIP Water pCi/L	Eu-154 Confidence Interval	5/13/2015	NA	pCi/L
DW0220003	Gamma - AIP Water pCi/L	Eu-154 MDA	5/13/2015	2.030 E+01	pCi/L
DW0220003	Gamma - AIP Water pCi/L	Eu-155 Activity	5/13/2015	<MDA	pCi/L
DW0220003	Gamma - AIP Water pCi/L	Eu-155 Confidence Interval	5/13/2015	NA	pCi/L
DW0220003	Gamma - AIP Water pCi/L	Eu-155 MDA	5/13/2015	4.661 E+01	pCi/L
DW0220003	Gamma - AIP Water pCi/L	Pb-212 Activity	5/13/2015	<MDA	pCi/L
DW0220003	Gamma - AIP Water pCi/L	Pb-212 Confidence Interval	5/13/2015	NA	pCi/L
DW0220003	Gamma - AIP Water pCi/L	Pb-212 MDA	5/13/2015	1.636 E+01	pCi/L
DW0220003	Gamma - AIP Water pCi/L	Pb-214 Activity	5/13/2015	<MDA	pCi/L
DW0220003	Gamma - AIP Water pCi/L	Pb-214 Confidence Interval	5/13/2015	NA	pCi/L
DW0220003	Gamma - AIP Water pCi/L	Pb-214 MDA	5/13/2015	1.704 E+01	pCi/L
DW0220003	Gamma - AIP Water pCi/L	Ra-226 Activity	5/13/2015	<MDA	pCi/L
DW0220003	Gamma - AIP Water pCi/L	Ra-226 Confidence Interval	5/13/2015	NA	pCi/L
DW0220003	Gamma - AIP Water pCi/L	Ra-226 MDA	5/13/2015	2.117 E+02	pCi/L
DW0220003	Gamma - AIP Water pCi/L	Ac-228 Activity	5/13/2015	<MDA	pCi/L
DW0220003	Gamma - AIP Water pCi/L	Ac-228 Confidence Interval	5/13/2015	NA	pCi/L
DW0220003	Gamma - AIP Water pCi/L	Ac-228 MDA	5/13/2015	3.112 E+01	pCi/L
DW0220003	Gamma - AIP Water pCi/L	Th-234 Activity	5/13/2015	<MDA	pCi/L
DW0220003	Gamma - AIP Water pCi/L	Th-234 Confidence Interval	5/13/2015	NA	pCi/L
DW0220003	Gamma - AIP Water pCi/L	Th-234 MDA	5/13/2015	2.475 E+02	pCi/L
DW0220003	Gamma - AIP Water pCi/L	Am-241 Activity	5/13/2015	<MDA	pCi/L
DW0220003	Gamma - AIP Water pCi/L	Am-241 Confidence Interval	5/13/2015	NA	pCi/L
DW0220003	Gamma - AIP Water pCi/L	Am-241 MDA	5/13/2015	1.698 E+02	pCi/L
DW0220003	Alpha and Beta AIP Water pCi/L	Alpha Activity	5/13/2015	<LLD	pCi/L
DW0220003	Alpha and Beta AIP Water pCi/L	Alpha Confidence Interval	5/13/2015	NA	pCi/L
DW0220003	Alpha and Beta AIP Water pCi/L	Alpha LLD	5/13/2015	2.97E+00	pCi/L
DW0220003	Alpha and Beta AIP Water pCi/L	Beta Activity	5/13/2015	<LLD	pCi/L
DW0220003	Alpha and Beta AIP Water pCi/L	Beta Confidence Interval	5/13/2015	NA	pCi/L
DW0220003	Alpha and Beta AIP Water pCi/L	Beta LLD	5/13/2015	4.32E+00	pCi/L
DW0220003	Tritium pCi/L	Tritium Activity	5/13/2015	<LLD	pCi/L
DW0220003	Tritium pCi/L	Tritium Confidence Interval	5/13/2015	NA	pCi/L
DW0220003	Tritium pCi/L	Tritium LLD	5/13/2015	287.355234	pCi/L
DW0220004	Gamma - AIP Water pCi/L	Be-7 Activity	5/13/2015	<MDA	pCi/L
DW0220004	Gamma - AIP Water pCi/L	Be-7 Confidence Interval	5/13/2015	NA	pCi/L
DW0220004	Gamma - AIP Water pCi/L	Be-7 MDA	5/13/2015	7.367 E+01	pCi/L
DW0220004	Gamma - AIP Water pCi/L	Na-22 Activity	5/13/2015	<MDA	pCi/L
DW0220004	Gamma - AIP Water pCi/L	Na-22 Confidence Interval	5/13/2015	NA	pCi/L
DW0220004	Gamma - AIP Water pCi/L	Na-22 MDA	5/13/2015	4.832 E+00	pCi/L

Location Description	Analysis	Analyte	Collection Date	Result	Units
DW0220004	Gamma - AIP Water pCi/L	K-40 Activity	5/13/2015	<MDA	pCi/L
DW0220004	Gamma - AIP Water pCi/L	K-40 Confidence Interval	5/13/2015	NA	pCi/L
DW0220004	Gamma - AIP Water pCi/L	K-40 MDA	5/13/2015	1.204 E+02	pCi/L
DW0220004	Gamma - AIP Water pCi/L	Mn-54 Activity	5/13/2015	<MDA	pCi/L
DW0220004	Gamma - AIP Water pCi/L	Mn-54 Confidence Interval	5/13/2015	NA	pCi/L
DW0220004	Gamma - AIP Water pCi/L	Mn-54 MDA	5/13/2015	6.446 E+00	pCi/L
DW0220004	Gamma - AIP Water pCi/L	Co-58 Activity	5/13/2015	<MDA	pCi/L
DW0220004	Gamma - AIP Water pCi/L	Co-58 Confidence Interval	5/13/2015	NA	pCi/L
DW0220004	Gamma - AIP Water pCi/L	Co-58 MDA	5/13/2015	7.676 E+00	pCi/L
DW0220004	Gamma - AIP Water pCi/L	Co-60 Activity	5/13/2015	<MDA	pCi/L
DW0220004	Gamma - AIP Water pCi/L	Co-60 Confidence Interval	5/13/2015	NA	pCi/L
DW0220004	Gamma - AIP Water pCi/L	Co-60 MDA	5/13/2015	6.021 E+00	pCi/L
DW0220004	Gamma - AIP Water pCi/L	Zn-65 Activity	5/13/2015	<MDA	pCi/L
DW0220004	Gamma - AIP Water pCi/L	Zn-65 Confidence Interval	5/13/2015	NA	pCi/L
DW0220004	Gamma - AIP Water pCi/L	Zn-65 MDA	5/13/2015	1.533 E+01	pCi/L
DW0220004	Gamma - AIP Water pCi/L	Y-88 Activity	5/13/2015	<MDA	pCi/L
DW0220004	Gamma - AIP Water pCi/L	Y-88 Confidence Interval	5/13/2015	NA	pCi/L
DW0220004	Gamma - AIP Water pCi/L	Y-88 MDA	5/13/2015	6.455 E+00	pCi/L
DW0220004	Gamma - AIP Water pCi/L	Zr-95 Activity	5/13/2015	<MDA	pCi/L
DW0220004	Gamma - AIP Water pCi/L	Zr-95 Confidence Interval	5/13/2015	NA	pCi/L
DW0220004	Gamma - AIP Water pCi/L	Zr-95 MDA	5/13/2015	1.442 E+01	pCi/L
DW0220004	Gamma - AIP Water pCi/L	Ru-103 Activity	5/13/2015	<MDA	pCi/L
DW0220004	Gamma - AIP Water pCi/L	Ru-103 Confidence Interval	5/13/2015	NA	pCi/L
DW0220004	Gamma - AIP Water pCi/L	Ru-103 MDA	5/13/2015	9.845 E+00	pCi/L
DW0220004	Gamma - AIP Water pCi/L	Sb-125 Activity	5/13/2015	<MDA	pCi/L
DW0220004	Gamma - AIP Water pCi/L	Sb-125 Confidence Interval	5/13/2015	NA	pCi/L
DW0220004	Gamma - AIP Water pCi/L	Sb-125 MDA	5/13/2015	1.982 E+01	pCi/L
DW0220004	Gamma - AIP Water pCi/L	I-131 Activity	5/13/2015	<MDA	pCi/L
DW0220004	Gamma - AIP Water pCi/L	I-131 Confidence Interval	5/13/2015	NA	pCi/L
DW0220004	Gamma - AIP Water pCi/L	I-131 MDA	5/13/2015	4.396 E+01	pCi/L
DW0220004	Gamma - AIP Water pCi/L	Cs-134 Activity	5/13/2015	<MDA	pCi/L
DW0220004	Gamma - AIP Water pCi/L	Cs-134 Confidence Interval	5/13/2015	NA	pCi/L
DW0220004	Gamma - AIP Water pCi/L	Cs-134 MDA	5/13/2015	6.596 E+00	pCi/L
DW0220004	Gamma - AIP Water pCi/L	Cs-137 Activity	5/13/2015	<MDA	pCi/L
DW0220004	Gamma - AIP Water pCi/L	Cs-137 Confidence Interval	5/13/2015	NA	pCi/L
DW0220004	Gamma - AIP Water pCi/L	Cs-137 MDA	5/13/2015	7.193 E+00	pCi/L
DW0220004	Gamma - AIP Water pCi/L	Ce-144 Activity	5/13/2015	<MDA	pCi/L
DW0220004	Gamma - AIP Water pCi/L	Ce-144 Confidence Interval	5/13/2015	NA	pCi/L
DW0220004	Gamma - AIP Water pCi/L	Ce-144 MDA	5/13/2015	7.417 E+01	pCi/L
DW0220004	Gamma - AIP Water pCi/L	Eu-152 Activity	5/13/2015	<MDA	pCi/L
DW0220004	Gamma - AIP Water pCi/L	Eu-152 Confidence Interval	5/13/2015	NA	pCi/L
DW0220004	Gamma - AIP Water pCi/L	Eu-152 MDA	5/13/2015	2.169 E+01	pCi/L
DW0220004	Gamma - AIP Water pCi/L	Eu-154 Activity	5/13/2015	<MDA	pCi/L
DW0220004	Gamma - AIP Water pCi/L	Eu-154 Confidence Interval	5/13/2015	NA	pCi/L
DW0220004	Gamma - AIP Water pCi/L	Eu-154 MDA	5/13/2015	1.834 E+01	pCi/L

Location Description	Analysis	Analyte	Collection Date	Result	Units
DW0220004	Gamma - AIP Water pCi/L	Eu-155 Activity	5/13/2015	<MDA	pCi/L
DW0220004	Gamma - AIP Water pCi/L	Eu-155 Confidence Interval	5/13/2015	NA	pCi/L
DW0220004	Gamma - AIP Water pCi/L	Eu-155 MDA	5/13/2015	4.049 E+01	pCi/L
DW0220004	Gamma - AIP Water pCi/L	Pb-212 Activity	5/13/2015	<MDA	pCi/L
DW0220004	Gamma - AIP Water pCi/L	Pb-212 Confidence Interval	5/13/2015	NA	pCi/L
DW0220004	Gamma - AIP Water pCi/L	Pb-212 MDA	5/13/2015	1.507 E+01	pCi/L
DW0220004	Gamma - AIP Water pCi/L	Pb-214 Activity	5/13/2015	<MDA	pCi/L
DW0220004	Gamma - AIP Water pCi/L	Pb-214 Confidence Interval	5/13/2015	NA	pCi/L
DW0220004	Gamma - AIP Water pCi/L	Pb-214 MDA	5/13/2015	1.549 E+01	pCi/L
DW0220004	Gamma - AIP Water pCi/L	Ra-226 Activity	5/13/2015	<MDA	pCi/L
DW0220004	Gamma - AIP Water pCi/L	Ra-226 Confidence Interval	5/13/2015	NA	pCi/L
DW0220004	Gamma - AIP Water pCi/L	Ra-226 MDA	5/13/2015	1.961 E+02	pCi/L
DW0220004	Gamma - AIP Water pCi/L	Ac-228 Activity	5/13/2015	<MDA	pCi/L
DW0220004	Gamma - AIP Water pCi/L	Ac-228 Confidence Interval	5/13/2015	NA	pCi/L
DW0220004	Gamma - AIP Water pCi/L	Ac-228 MDA	5/13/2015	2.755 E+01	pCi/L
DW0220004	Gamma - AIP Water pCi/L	Th-234 Activity	5/13/2015	<MDA	pCi/L
DW0220004	Gamma - AIP Water pCi/L	Th-234 Confidence Interval	5/13/2015	NA	pCi/L
DW0220004	Gamma - AIP Water pCi/L	Th-234 MDA	5/13/2015	1.894 E+02	pCi/L
DW0220004	Gamma - AIP Water pCi/L	Am-241 Activity	5/13/2015	<MDA	pCi/L
DW0220004	Gamma - AIP Water pCi/L	Am-241 Confidence Interval	5/13/2015	NA	pCi/L
DW0220004	Gamma - AIP Water pCi/L	Am-241 MDA	5/13/2015	1.572 E+02	pCi/L
DW0220004	Alpha and Beta AIP Water pCi/L	Alpha Activity	5/13/2015	<LLD	pCi/L
DW0220004	Alpha and Beta AIP Water pCi/L	Alpha Confidence Interval	5/13/2015	NA	pCi/L
DW0220004	Alpha and Beta AIP Water pCi/L	Alpha LLD	5/13/2015	2.70E+00	pCi/L
DW0220004	Alpha and Beta AIP Water pCi/L	Beta Activity	5/13/2015	<LLD	pCi/L
DW0220004	Alpha and Beta AIP Water pCi/L	Beta Confidence Interval	5/13/2015	NA	pCi/L
DW0220004	Alpha and Beta AIP Water pCi/L	Beta LLD	5/13/2015	4.32E+00	pCi/L
DW0220004	Tritium pCi/L	Tritium Activity	5/13/2015	<LLD	pCi/L
DW0220004	Tritium pCi/L	Tritium Confidence Interval	5/13/2015	NA	pCi/L
DW0220004	Tritium pCi/L	Tritium LLD	5/13/2015	287.355234	pCi/L
DW0220005	Gamma - AIP Water pCi/L	Be-7 Activity	5/13/2015	<MDA	pCi/L
DW0220005	Gamma - AIP Water pCi/L	Be-7 Confidence Interval	5/13/2015	NA	pCi/L
DW0220005	Gamma - AIP Water pCi/L	Be-7 MDA	5/13/2015	8.865 E+01	pCi/L
DW0220005	Gamma - AIP Water pCi/L	Na-22 Activity	5/13/2015	<MDA	pCi/L
DW0220005	Gamma - AIP Water pCi/L	Na-22 Confidence Interval	5/13/2015	NA	pCi/L
DW0220005	Gamma - AIP Water pCi/L	Na-22 MDA	5/13/2015	5.043 E+00	pCi/L
DW0220005	Gamma - AIP Water pCi/L	K-40 Activity	5/13/2015	<MDA	pCi/L
DW0220005	Gamma - AIP Water pCi/L	K-40 Confidence Interval	5/13/2015	NA	pCi/L
DW0220005	Gamma - AIP Water pCi/L	K-40 MDA	5/13/2015	1.378 E+02	pCi/L
DW0220005	Gamma - AIP Water pCi/L	Mn-54 Activity	5/13/2015	<MDA	pCi/L
DW0220005	Gamma - AIP Water pCi/L	Mn-54 Confidence Interval	5/13/2015	NA	pCi/L
DW0220005	Gamma - AIP Water pCi/L	Mn-54 MDA	5/13/2015	7.229 E+00	pCi/L
DW0220005	Gamma - AIP Water pCi/L	Co-58 Activity	5/13/2015	<MDA	pCi/L
DW0220005	Gamma - AIP Water pCi/L	Co-58 Confidence Interval	5/13/2015	NA	pCi/L
DW0220005	Gamma - AIP Water pCi/L	Co-58 MDA	5/13/2015	7.893 E+00	pCi/L



Location Description	Analysis	Analyte	Collection Date	Result	Units
DW0220005	Gamma - AIP Water pCi/L	Co-60 Activity	5/13/2015	<MDA	pCi/L
DW0220005	Gamma - AIP Water pCi/L	Co-60 Confidence Interval	5/13/2015	NA	pCi/L
DW0220005	Gamma - AIP Water pCi/L	Co-60 MDA	5/13/2015	6.805 E+00	pCi/L
DW0220005	Gamma - AIP Water pCi/L	Zn-65 Activity	5/13/2015	<MDA	pCi/L
DW0220005	Gamma - AIP Water pCi/L	Zn-65 Confidence Interval	5/13/2015	NA	pCi/L
DW0220005	Gamma - AIP Water pCi/L	Zn-65 MDA	5/13/2015	1.666 E+01	pCi/L
DW0220005	Gamma - AIP Water pCi/L	Y-88 Activity	5/13/2015	<MDA	pCi/L
DW0220005	Gamma - AIP Water pCi/L	Y-88 Confidence Interval	5/13/2015	NA	pCi/L
DW0220005	Gamma - AIP Water pCi/L	Y-88 MDA	5/13/2015	7.677 E+00	pCi/L
DW0220005	Gamma - AIP Water pCi/L	Zr-95 Activity	5/13/2015	<MDA	pCi/L
DW0220005	Gamma - AIP Water pCi/L	Zr-95 Confidence Interval	5/13/2015	NA	pCi/L
DW0220005	Gamma - AIP Water pCi/L	Zr-95 MDA	5/13/2015	1.503 E+01	pCi/L
DW0220005	Gamma - AIP Water pCi/L	Ru-103 Activity	5/13/2015	<MDA	pCi/L
DW0220005	Gamma - AIP Water pCi/L	Ru-103 Confidence Interval	5/13/2015	NA	pCi/L
DW0220005	Gamma - AIP Water pCi/L	Ru-103 MDA	5/13/2015	1.074 E+01	pCi/L
DW0220005	Gamma - AIP Water pCi/L	Sb-125 Activity	5/13/2015	<MDA	pCi/L
DW0220005	Gamma - AIP Water pCi/L	Sb-125 Confidence Interval	5/13/2015	NA	pCi/L
DW0220005	Gamma - AIP Water pCi/L	Sb-125 MDA	5/13/2015	2.388 E+01	pCi/L
DW0220005	Gamma - AIP Water pCi/L	I-131 Activity	5/13/2015	<MDA	pCi/L
DW0220005	Gamma - AIP Water pCi/L	I-131 Confidence Interval	5/13/2015	NA	pCi/L
DW0220005	Gamma - AIP Water pCi/L	I-131 MDA	5/13/2015	5.522 E+01	pCi/L
DW0220005	Gamma - AIP Water pCi/L	Cs-134 Activity	5/13/2015	<MDA	pCi/L
DW0220005	Gamma - AIP Water pCi/L	Cs-134 Confidence Interval	5/13/2015	NA	pCi/L
DW0220005	Gamma - AIP Water pCi/L	Cs-134 MDA	5/13/2015	7.227 E+00	pCi/L
DW0220005	Gamma - AIP Water pCi/L	Cs-137 Activity	5/13/2015	<MDA	pCi/L
DW0220005	Gamma - AIP Water pCi/L	Cs-137 Confidence Interval	5/13/2015	NA	pCi/L
DW0220005	Gamma - AIP Water pCi/L	Cs-137 MDA	5/13/2015	7.308 E+00	pCi/L
DW0220005	Gamma - AIP Water pCi/L	Ce-144 Activity	5/13/2015	<MDA	pCi/L
DW0220005	Gamma - AIP Water pCi/L	Ce-144 Confidence Interval	5/13/2015	NA	pCi/L
DW0220005	Gamma - AIP Water pCi/L	Ce-144 MDA	5/13/2015	8.046 E+01	pCi/L
DW0220005	Gamma - AIP Water pCi/L	Eu-152 Activity	5/13/2015	<MDA	pCi/L
DW0220005	Gamma - AIP Water pCi/L	Eu-152 Confidence Interval	5/13/2015	NA	pCi/L
DW0220005	Gamma - AIP Water pCi/L	Eu-152 MDA	5/13/2015	2.420 E+01	pCi/L
DW0220005	Gamma - AIP Water pCi/L	Eu-154 Activity	5/13/2015	<MDA	pCi/L
DW0220005	Gamma - AIP Water pCi/L	Eu-154 Confidence Interval	5/13/2015	NA	pCi/L
DW0220005	Gamma - AIP Water pCi/L	Eu-154 MDA	5/13/2015	1.970 E+01	pCi/L
DW0220005	Gamma - AIP Water pCi/L	Eu-155 Activity	5/13/2015	<MDA	pCi/L
DW0220005	Gamma - AIP Water pCi/L	Eu-155 Confidence Interval	5/13/2015	NA	pCi/L
DW0220005	Gamma - AIP Water pCi/L	Eu-155 MDA	5/13/2015	4.576 E+01	pCi/L
DW0220005	Gamma - AIP Water pCi/L	Pb-212 Activity	5/13/2015	<MDA	pCi/L
DW0220005	Gamma - AIP Water pCi/L	Pb-212 Confidence Interval	5/13/2015	NA	pCi/L
DW0220005	Gamma - AIP Water pCi/L	Pb-212 MDA	5/13/2015	1.626 E+01	pCi/L
DW0220005	Gamma - AIP Water pCi/L	Pb-214 Activity	5/13/2015	<MDA	pCi/L
DW0220005	Gamma - AIP Water pCi/L	Pb-214 Confidence Interval	5/13/2015	NA	pCi/L
DW0220005	Gamma - AIP Water pCi/L	Pb-214 MDA	5/13/2015	1.752 E+01	pCi/L

Location Description	Analysis	Analyte	Collection Date	Result	Units
DW0220005	Gamma - AIP Water pCi/L	Ra-226 Activity	5/13/2015	<MDA	pCi/L
DW0220005	Gamma - AIP Water pCi/L	Ra-226 Confidence Interval	5/13/2015	NA	pCi/L
DW0220005	Gamma - AIP Water pCi/L	Ra-226 MDA	5/13/2015	2.156 E+02	pCi/L
DW0220005	Gamma - AIP Water pCi/L	Ac-228 Activity	5/13/2015	<MDA	pCi/L
DW0220005	Gamma - AIP Water pCi/L	Ac-228 Confidence Interval	5/13/2015	NA	pCi/L
DW0220005	Gamma - AIP Water pCi/L	Ac-228 MDA	5/13/2015	3.079 E+01	pCi/L
DW0220005	Gamma - AIP Water pCi/L	Th-234 Activity	5/13/2015	<MDA	pCi/L
DW0220005	Gamma - AIP Water pCi/L	Th-234 Confidence Interval	5/13/2015	NA	pCi/L
DW0220005	Gamma - AIP Water pCi/L	Th-234 MDA	5/13/2015	2.481 E+02	pCi/L
DW0220005	Gamma - AIP Water pCi/L	Am-241 Activity	5/13/2015	<MDA	pCi/L
DW0220005	Gamma - AIP Water pCi/L	Am-241 Confidence Interval	5/13/2015	NA	pCi/L
DW0220005	Gamma - AIP Water pCi/L	Am-241 MDA	5/13/2015	1.786 E+02	pCi/L
DW0220005	Alpha and Beta AIP Water pCi/L	Alpha Activity	5/13/2015	<LLD	pCi/L
DW0220005	Alpha and Beta AIP Water pCi/L	Alpha Confidence Interval	5/13/2015	NA	pCi/L
DW0220005	Alpha and Beta AIP Water pCi/L	Alpha LLD	5/13/2015	1.72E+00	pCi/L
DW0220005	Alpha and Beta AIP Water pCi/L	Beta Activity	5/13/2015	<LLD	pCi/L
DW0220005	Alpha and Beta AIP Water pCi/L	Beta Confidence Interval	5/13/2015	NA	pCi/L
DW0220005	Alpha and Beta AIP Water pCi/L	Beta LLD	5/13/2015	4.42E+00	pCi/L
DW0220005	Tritium pCi/L	Tritium Activity	5/13/2015	<LLD	pCi/L
DW0220005	Tritium pCi/L	Tritium Confidence Interval	5/13/2015	NA	pCi/L
DW0220005	Tritium pCi/L	Tritium LLD	5/13/2015	287.355234	pCi/L
DW0220006	Gamma - AIP Water pCi/L	Be-7 Activity	5/13/2015	<MDA	pCi/L
DW0220006	Gamma - AIP Water pCi/L	Be-7 Confidence Interval	5/13/2015	NA	pCi/L
DW0220006	Gamma - AIP Water pCi/L	Be-7 MDA	5/13/2015	7.958 E+01	pCi/L
DW0220006	Gamma - AIP Water pCi/L	Na-22 Activity	5/13/2015	<MDA	pCi/L
DW0220006	Gamma - AIP Water pCi/L	Na-22 Confidence Interval	5/13/2015	NA	pCi/L
DW0220006	Gamma - AIP Water pCi/L	Na-22 MDA	5/13/2015	5.127 E+00	pCi/L
DW0220006	Gamma - AIP Water pCi/L	K-40 Activity	5/13/2015	<MDA	pCi/L
DW0220006	Gamma - AIP Water pCi/L	K-40 Confidence Interval	5/13/2015	NA	pCi/L
DW0220006	Gamma - AIP Water pCi/L	K-40 MDA	5/13/2015	1.297 E+02	pCi/L
DW0220006	Gamma - AIP Water pCi/L	Mn-54 Activity	5/13/2015	<MDA	pCi/L
DW0220006	Gamma - AIP Water pCi/L	Mn-54 Confidence Interval	5/13/2015	NA	pCi/L
DW0220006	Gamma - AIP Water pCi/L	Mn-54 MDA	5/13/2015	6.851 E+00	pCi/L
DW0220006	Gamma - AIP Water pCi/L	Co-58 Activity	5/13/2015	<MDA	pCi/L
DW0220006	Gamma - AIP Water pCi/L	Co-58 Confidence Interval	5/13/2015	NA	pCi/L
DW0220006	Gamma - AIP Water pCi/L	Co-58 MDA	5/13/2015	8.403 E+00	pCi/L
DW0220006	Gamma - AIP Water pCi/L	Co-60 Activity	5/13/2015	<MDA	pCi/L
DW0220006	Gamma - AIP Water pCi/L	Co-60 Confidence Interval	5/13/2015	NA	pCi/L
DW0220006	Gamma - AIP Water pCi/L	Co-60 MDA	5/13/2015	6.851 E+00	pCi/L
DW0220006	Gamma - AIP Water pCi/L	Zn-65 Activity	5/13/2015	<MDA	pCi/L
DW0220006	Gamma - AIP Water pCi/L	Zn-65 Confidence Interval	5/13/2015	NA	pCi/L
DW0220006	Gamma - AIP Water pCi/L	Zn-65 MDA	5/13/2015	1.695 E+01	pCi/L
DW0220006	Gamma - AIP Water pCi/L	Y-88 Activity	5/13/2015	<MDA	pCi/L
DW0220006	Gamma - AIP Water pCi/L	Y-88 Confidence Interval	5/13/2015	NA	pCi/L
DW0220006	Gamma - AIP Water pCi/L	Y-88 MDA	5/13/2015	6.148 E+00	pCi/L

Location Description	Analysis	Analyte	Collection Date	Result	Units
DW0220006	Gamma - AIP Water pCi/L	Zr-95 Activity	5/13/2015	<MDA	pCi/L
DW0220006	Gamma - AIP Water pCi/L	Zr-95 Confidence Interval	5/13/2015	NA	pCi/L
DW0220006	Gamma - AIP Water pCi/L	Zr-95 MDA	5/13/2015	1.462 E+01	pCi/L
DW0220006	Gamma - AIP Water pCi/L	Ru-103 Activity	5/13/2015	<MDA	pCi/L
DW0220006	Gamma - AIP Water pCi/L	Ru-103 Confidence Interval	5/13/2015	NA	pCi/L
DW0220006	Gamma - AIP Water pCi/L	Ru-103 MDA	5/13/2015	1.040 E+01	pCi/L
DW0220006	Gamma - AIP Water pCi/L	Sb-125 Activity	5/13/2015	<MDA	pCi/L
DW0220006	Gamma - AIP Water pCi/L	Sb-125 Confidence Interval	5/13/2015	NA	pCi/L
DW0220006	Gamma - AIP Water pCi/L	Sb-125 MDA	5/13/2015	2.321 E+01	pCi/L
DW0220006	Gamma - AIP Water pCi/L	I-131 Activity	5/13/2015	<MDA	pCi/L
DW0220006	Gamma - AIP Water pCi/L	I-131 Confidence Interval	5/13/2015	NA	pCi/L
DW0220006	Gamma - AIP Water pCi/L	I-131 MDA	5/13/2015	4.229 E+01	pCi/L
DW0220006	Gamma - AIP Water pCi/L	Cs-134 Activity	5/13/2015	<MDA	pCi/L
DW0220006	Gamma - AIP Water pCi/L	Cs-134 Confidence Interval	5/13/2015	NA	pCi/L
DW0220006	Gamma - AIP Water pCi/L	Cs-134 MDA	5/13/2015	7.595 E+00	pCi/L
DW0220006	Gamma - AIP Water pCi/L	Cs-137 Activity	5/13/2015	<MDA	pCi/L
DW0220006	Gamma - AIP Water pCi/L	Cs-137 Confidence Interval	5/13/2015	NA	pCi/L
DW0220006	Gamma - AIP Water pCi/L	Cs-137 MDA	5/13/2015	7.675 E+00	pCi/L
DW0220006	Gamma - AIP Water pCi/L	Ce-144 Activity	5/13/2015	<MDA	pCi/L
DW0220006	Gamma - AIP Water pCi/L	Ce-144 Confidence Interval	5/13/2015	NA	pCi/L
DW0220006	Gamma - AIP Water pCi/L	Ce-144 MDA	5/13/2015	8.190 E+01	pCi/L
DW0220006	Gamma - AIP Water pCi/L	Eu-152 Activity	5/13/2015	<MDA	pCi/L
DW0220006	Gamma - AIP Water pCi/L	Eu-152 Confidence Interval	5/13/2015	NA	pCi/L
DW0220006	Gamma - AIP Water pCi/L	Eu-152 MDA	5/13/2015	2.429 E+01	pCi/L
DW0220006	Gamma - AIP Water pCi/L	Eu-154 Activity	5/13/2015	<MDA	pCi/L
DW0220006	Gamma - AIP Water pCi/L	Eu-154 Confidence Interval	5/13/2015	NA	pCi/L
DW0220006	Gamma - AIP Water pCi/L	Eu-154 MDA	5/13/2015	2.155 E+01	pCi/L
DW0220006	Gamma - AIP Water pCi/L	Eu-155 Activity	5/13/2015	<MDA	pCi/L
DW0220006	Gamma - AIP Water pCi/L	Eu-155 Confidence Interval	5/13/2015	NA	pCi/L
DW0220006	Gamma - AIP Water pCi/L	Eu-155 MDA	5/13/2015	4.579 E+01	pCi/L
DW0220006	Gamma - AIP Water pCi/L	Pb-212 Activity	5/13/2015	<MDA	pCi/L
DW0220006	Gamma - AIP Water pCi/L	Pb-212 Confidence Interval	5/13/2015	NA	pCi/L
DW0220006	Gamma - AIP Water pCi/L	Pb-212 MDA	5/13/2015	1.624 E+01	pCi/L
DW0220006	Gamma - AIP Water pCi/L	Pb-214 Activity	5/13/2015	<MDA	pCi/L
DW0220006	Gamma - AIP Water pCi/L	Pb-214 Confidence Interval	5/13/2015	NA	pCi/L
DW0220006	Gamma - AIP Water pCi/L	Pb-214 MDA	5/13/2015	1.711 E+01	pCi/L
DW0220006	Gamma - AIP Water pCi/L	Ra-226 Activity	5/13/2015	<MDA	pCi/L
DW0220006	Gamma - AIP Water pCi/L	Ra-226 Confidence Interval	5/13/2015	NA	pCi/L
DW0220006	Gamma - AIP Water pCi/L	Ra-226 MDA	5/13/2015	2.133 E+02	pCi/L
DW0220006	Gamma - AIP Water pCi/L	Ac-228 Activity	5/13/2015	<MDA	pCi/L
DW0220006	Gamma - AIP Water pCi/L	Ac-228 Confidence Interval	5/13/2015	NA	pCi/L
DW0220006	Gamma - AIP Water pCi/L	Ac-228 MDA	5/13/2015	2.921 E+01	pCi/L
DW0220006	Gamma - AIP Water pCi/L	Th-234 Activity	5/13/2015	<MDA	pCi/L
DW0220006	Gamma - AIP Water pCi/L	Th-234 Confidence Interval	5/13/2015	NA	pCi/L
DW0220006	Gamma - AIP Water pCi/L	Th-234 MDA	5/13/2015	2.442 E+02	pCi/L

Location Description	Analysis	Analyte	Collection Date	Result	Units
DW0220006	Gamma - AIP Water pCi/L	Am-241 Activity	5/13/2015	<MDA	pCi/L
DW0220006	Gamma - AIP Water pCi/L	Am-241 Confidence Interval	5/13/2015	NA	pCi/L
DW0220006	Gamma - AIP Water pCi/L	Am-241 MDA	5/13/2015	1.790 E+02	pCi/L
DW0220006	Alpha and Beta AIP Water pCi/L	Alpha Activity	5/13/2015	<LLD	pCi/L
DW0220006	Alpha and Beta AIP Water pCi/L	Alpha Confidence Interval	5/13/2015	NA	pCi/L
DW0220006	Alpha and Beta AIP Water pCi/L	Alpha LLD	5/13/2015	2.68E+00	pCi/L
DW0220006	Alpha and Beta AIP Water pCi/L	Beta Activity	5/13/2015	<LLD	pCi/L
DW0220006	Alpha and Beta AIP Water pCi/L	Beta Confidence Interval	5/13/2015	NA	pCi/L
DW0220006	Alpha and Beta AIP Water pCi/L	Beta LLD	5/13/2015	4.32E+00	pCi/L
DW0220006	Tritium pCi/L	Tritium Activity	5/13/2015	<LLD	pCi/L
DW0220006	Tritium pCi/L	Tritium Confidence Interval	5/13/2015	NA	pCi/L
DW0220006	Tritium pCi/L	Tritium LLD	5/13/2015	287.355234	pCi/L
DW0220012	Gamma - AIP Water pCi/L	Be-7 Activity	5/13/2015	<MDA	pCi/L
DW0220012	Gamma - AIP Water pCi/L	Be-7 Confidence Interval	5/13/2015	NA	pCi/L
DW0220012	Gamma - AIP Water pCi/L	Be-7 MDA	5/13/2015	7.971 E+01	pCi/L
DW0220012	Gamma - AIP Water pCi/L	Na-22 Activity	5/13/2015	<MDA	pCi/L
DW0220012	Gamma - AIP Water pCi/L	Na-22 Confidence Interval	5/13/2015	NA	pCi/L
DW0220012	Gamma - AIP Water pCi/L	Na-22 MDA	5/13/2015	5.038 E+00	pCi/L
DW0220012	Gamma - AIP Water pCi/L	K-40 Activity	5/13/2015	<MDA	pCi/L
DW0220012	Gamma - AIP Water pCi/L	K-40 Confidence Interval	5/13/2015	NA	pCi/L
DW0220012	Gamma - AIP Water pCi/L	K-40 MDA	5/13/2015	1.302 E+02	pCi/L
DW0220012	Gamma - AIP Water pCi/L	Mn-54 Activity	5/13/2015	<MDA	pCi/L
DW0220012	Gamma - AIP Water pCi/L	Mn-54 Confidence Interval	5/13/2015	NA	pCi/L
DW0220012	Gamma - AIP Water pCi/L	Mn-54 MDA	5/13/2015	6.935 E+00	pCi/L
DW0220012	Gamma - AIP Water pCi/L	Co-58 Activity	5/13/2015	<MDA	pCi/L
DW0220012	Gamma - AIP Water pCi/L	Co-58 Confidence Interval	5/13/2015	NA	pCi/L
DW0220012	Gamma - AIP Water pCi/L	Co-58 MDA	5/13/2015	8.150 E+00	pCi/L
DW0220012	Gamma - AIP Water pCi/L	Co-60 Activity	5/13/2015	<MDA	pCi/L
DW0220012	Gamma - AIP Water pCi/L	Co-60 Confidence Interval	5/13/2015	NA	pCi/L
DW0220012	Gamma - AIP Water pCi/L	Co-60 MDA	5/13/2015	6.656 E+00	pCi/L
DW0220012	Gamma - AIP Water pCi/L	Zn-65 Activity	5/13/2015	<MDA	pCi/L
DW0220012	Gamma - AIP Water pCi/L	Zn-65 Confidence Interval	5/13/2015	NA	pCi/L
DW0220012	Gamma - AIP Water pCi/L	Zn-65 MDA	5/13/2015	1.554 E+01	pCi/L
DW0220012	Gamma - AIP Water pCi/L	Y-88 Activity	5/13/2015	<MDA	pCi/L
DW0220012	Gamma - AIP Water pCi/L	Y-88 Confidence Interval	5/13/2015	NA	pCi/L
DW0220012	Gamma - AIP Water pCi/L	Y-88 MDA	5/13/2015	6.538 E+00	pCi/L
DW0220012	Gamma - AIP Water pCi/L	Zr-95 Activity	5/13/2015	<MDA	pCi/L
DW0220012	Gamma - AIP Water pCi/L	Zr-95 Confidence Interval	5/13/2015	NA	pCi/L
DW0220012	Gamma - AIP Water pCi/L	Zr-95 MDA	5/13/2015	1.419 E+01	pCi/L
DW0220012	Gamma - AIP Water pCi/L	Ru-103 Activity	5/13/2015	<MDA	pCi/L
DW0220012	Gamma - AIP Water pCi/L	Ru-103 Confidence Interval	5/13/2015	NA	pCi/L
DW0220012	Gamma - AIP Water pCi/L	Ru-103 MDA	5/13/2015	1.006 E+01	pCi/L
DW0220012	Gamma - AIP Water pCi/L	Sb-125 Activity	5/13/2015	<MDA	pCi/L
DW0220012	Gamma - AIP Water pCi/L	Sb-125 Confidence Interval	5/13/2015	NA	pCi/L
DW0220012	Gamma - AIP Water pCi/L	Sb-125 MDA	5/13/2015	2.311 E+01	pCi/L

Location Description	Analysis	Analyte	Collection Date	Result	Units
DW0220012	Gamma - AIP Water pCi/L	I-131 Activity	5/13/2015	<MDA	pCi/L
DW0220012	Gamma - AIP Water pCi/L	I-131 Confidence Interval	5/13/2015	NA	pCi/L
DW0220012	Gamma - AIP Water pCi/L	I-131 MDA	5/13/2015	4.645 E+01	pCi/L
DW0220012	Gamma - AIP Water pCi/L	Cs-134 Activity	5/13/2015	<MDA	pCi/L
DW0220012	Gamma - AIP Water pCi/L	Cs-134 Confidence Interval	5/13/2015	NA	pCi/L
DW0220012	Gamma - AIP Water pCi/L	Cs-134 MDA	5/13/2015	7.077 E+00	pCi/L
DW0220012	Gamma - AIP Water pCi/L	Cs-137 Activity	5/13/2015	<MDA	pCi/L
DW0220012	Gamma - AIP Water pCi/L	Cs-137 Confidence Interval	5/13/2015	NA	pCi/L
DW0220012	Gamma - AIP Water pCi/L	Cs-137 MDA	5/13/2015	8.130 E+00	pCi/L
DW0220012	Gamma - AIP Water pCi/L	Ce-144 Activity	5/13/2015	<MDA	pCi/L
DW0220012	Gamma - AIP Water pCi/L	Ce-144 Confidence Interval	5/13/2015	NA	pCi/L
DW0220012	Gamma - AIP Water pCi/L	Ce-144 MDA	5/13/2015	8.028 E+01	pCi/L
DW0220012	Gamma - AIP Water pCi/L	Eu-152 Activity	5/13/2015	<MDA	pCi/L
DW0220012	Gamma - AIP Water pCi/L	Eu-152 Confidence Interval	5/13/2015	NA	pCi/L
DW0220012	Gamma - AIP Water pCi/L	Eu-152 MDA	5/13/2015	2.293 E+01	pCi/L
DW0220012	Gamma - AIP Water pCi/L	Eu-154 Activity	5/13/2015	<MDA	pCi/L
DW0220012	Gamma - AIP Water pCi/L	Eu-154 Confidence Interval	5/13/2015	NA	pCi/L
DW0220012	Gamma - AIP Water pCi/L	Eu-154 MDA	5/13/2015	1.842 E+01	pCi/L
DW0220012	Gamma - AIP Water pCi/L	Eu-155 Activity	5/13/2015	<MDA	pCi/L
DW0220012	Gamma - AIP Water pCi/L	Eu-155 Confidence Interval	5/13/2015	NA	pCi/L
DW0220012	Gamma - AIP Water pCi/L	Eu-155 MDA	5/13/2015	4.511 E+01	pCi/L
DW0220012	Gamma - AIP Water pCi/L	Pb-212 Activity	5/13/2015	<MDA	pCi/L
DW0220012	Gamma - AIP Water pCi/L	Pb-212 Confidence Interval	5/13/2015	NA	pCi/L
DW0220012	Gamma - AIP Water pCi/L	Pb-212 MDA	5/13/2015	1.615 E+01	pCi/L
DW0220012	Gamma - AIP Water pCi/L	Pb-214 Activity	5/13/2015	<MDA	pCi/L
DW0220012	Gamma - AIP Water pCi/L	Pb-214 Confidence Interval	5/13/2015	NA	pCi/L
DW0220012	Gamma - AIP Water pCi/L	Pb-214 MDA	5/13/2015	1.653 E+01	pCi/L
DW0220012	Gamma - AIP Water pCi/L	Ra-226 Activity	5/13/2015	<MDA	pCi/L
DW0220012	Gamma - AIP Water pCi/L	Ra-226 Confidence Interval	5/13/2015	NA	pCi/L
DW0220012	Gamma - AIP Water pCi/L	Ra-226 MDA	5/13/2015	2.126 E+02	pCi/L
DW0220012	Gamma - AIP Water pCi/L	Ac-228 Activity	5/13/2015	<MDA	pCi/L
DW0220012	Gamma - AIP Water pCi/L	Ac-228 Confidence Interval	5/13/2015	NA	pCi/L
DW0220012	Gamma - AIP Water pCi/L	Ac-228 MDA	5/13/2015	3.059 E+01	pCi/L
DW0220012	Gamma - AIP Water pCi/L	Th-234 Activity	5/13/2015	<MDA	pCi/L
DW0220012	Gamma - AIP Water pCi/L	Th-234 Confidence Interval	5/13/2015	NA	pCi/L
DW0220012	Gamma - AIP Water pCi/L	Th-234 MDA	5/13/2015	2.484 E+02	pCi/L
DW0220012	Gamma - AIP Water pCi/L	Am-241 Activity	5/13/2015	<MDA	pCi/L
DW0220012	Gamma - AIP Water pCi/L	Am-241 Confidence Interval	5/13/2015	NA	pCi/L
DW0220012	Gamma - AIP Water pCi/L	Am-241 MDA	5/13/2015	1.645 E+02	pCi/L
DW0220012	Alpha and Beta AIP Water pCi/L	Alpha Activity	5/13/2015	<LLD	pCi/L
DW0220012	Alpha and Beta AIP Water pCi/L	Alpha Confidence Interval	5/13/2015	NA	pCi/L
DW0220012	Alpha and Beta AIP Water pCi/L	Alpha LLD	5/13/2015	2.80E+00	pCi/L
DW0220012	Alpha and Beta AIP Water pCi/L	Beta Activity	5/13/2015	<LLD	pCi/L
DW0220012	Alpha and Beta AIP Water pCi/L	Beta Confidence Interval	5/13/2015	NA	pCi/L
DW0220012	Alpha and Beta AIP Water pCi/L	Beta LLD	5/13/2015	4.32E+00	pCi/L

Location Description	Analysis	Analyte	Collection Date	Result	Units
DW0220012	Tritium pCi/L	Tritium Activity	5/13/2015	<LLD	pCi/L
DW0220012	Tritium pCi/L	Tritium Confidence Interval	5/13/2015	NA	pCi/L
DW0220012	Tritium pCi/L	Tritium LLD	5/13/2015	287.355234	pCi/L
DW0310001	Gamma - AIP Water pCi/L	Be-7 Activity	5/13/2015	<MDA	pCi/L
DW0310001	Gamma - AIP Water pCi/L	Be-7 Confidence Interval	5/13/2015	NA	pCi/L
DW0310001	Gamma - AIP Water pCi/L	Be-7 MDA	5/13/2015	8.445 E+01	pCi/L
DW0310001	Gamma - AIP Water pCi/L	Na-22 Activity	5/13/2015	<MDA	pCi/L
DW0310001	Gamma - AIP Water pCi/L	Na-22 Confidence Interval	5/13/2015	NA	pCi/L
DW0310001	Gamma - AIP Water pCi/L	Na-22 MDA	5/13/2015	5.196 E+00	pCi/L
DW0310001	Gamma - AIP Water pCi/L	K-40 Activity	5/13/2015	<MDA	pCi/L
DW0310001	Gamma - AIP Water pCi/L	K-40 Confidence Interval	5/13/2015	NA	pCi/L
DW0310001	Gamma - AIP Water pCi/L	K-40 MDA	5/13/2015	1.296 E+02	pCi/L
DW0310001	Gamma - AIP Water pCi/L	Mn-54 Activity	5/13/2015	<MDA	pCi/L
DW0310001	Gamma - AIP Water pCi/L	Mn-54 Confidence Interval	5/13/2015	NA	pCi/L
DW0310001	Gamma - AIP Water pCi/L	Mn-54 MDA	5/13/2015	6.757 E+00	pCi/L
DW0310001	Gamma - AIP Water pCi/L	Co-58 Activity	5/13/2015	<MDA	pCi/L
DW0310001	Gamma - AIP Water pCi/L	Co-58 Confidence Interval	5/13/2015	NA	pCi/L
DW0310001	Gamma - AIP Water pCi/L	Co-58 MDA	5/13/2015	8.496 E+00	pCi/L
DW0310001	Gamma - AIP Water pCi/L	Co-60 Activity	5/13/2015	<MDA	pCi/L
DW0310001	Gamma - AIP Water pCi/L	Co-60 Confidence Interval	5/13/2015	NA	pCi/L
DW0310001	Gamma - AIP Water pCi/L	Co-60 MDA	5/13/2015	6.489 E+00	pCi/L
DW0310001	Gamma - AIP Water pCi/L	Zn-65 Activity	5/13/2015	<MDA	pCi/L
DW0310001	Gamma - AIP Water pCi/L	Zn-65 Confidence Interval	5/13/2015	NA	pCi/L
DW0310001	Gamma - AIP Water pCi/L	Zn-65 MDA	5/13/2015	1.714 E+01	pCi/L
DW0310001	Gamma - AIP Water pCi/L	Y-88 Activity	5/13/2015	<MDA	pCi/L
DW0310001	Gamma - AIP Water pCi/L	Y-88 Confidence Interval	5/13/2015	NA	pCi/L
DW0310001	Gamma - AIP Water pCi/L	Y-88 MDA	5/13/2015	6.547 E+00	pCi/L
DW0310001	Gamma - AIP Water pCi/L	Zr-95 Activity	5/13/2015	<MDA	pCi/L
DW0310001	Gamma - AIP Water pCi/L	Zr-95 Confidence Interval	5/13/2015	NA	pCi/L
DW0310001	Gamma - AIP Water pCi/L	Zr-95 MDA	5/13/2015	1.487 E+01	pCi/L
DW0310001	Gamma - AIP Water pCi/L	Ru-103 Activity	5/13/2015	<MDA	pCi/L
DW0310001	Gamma - AIP Water pCi/L	Ru-103 Confidence Interval	5/13/2015	NA	pCi/L
DW0310001	Gamma - AIP Water pCi/L	Ru-103 MDA	5/13/2015	1.020 E+01	pCi/L
DW0310001	Gamma - AIP Water pCi/L	Sb-125 Activity	5/13/2015	<MDA	pCi/L
DW0310001	Gamma - AIP Water pCi/L	Sb-125 Confidence Interval	5/13/2015	NA	pCi/L
DW0310001	Gamma - AIP Water pCi/L	Sb-125 MDA	5/13/2015	2.316 E+01	pCi/L
DW0310001	Gamma - AIP Water pCi/L	I-131 Activity	5/13/2015	<MDA	pCi/L
DW0310001	Gamma - AIP Water pCi/L	I-131 Confidence Interval	5/13/2015	NA	pCi/L
DW0310001	Gamma - AIP Water pCi/L	I-131 MDA	5/13/2015	5.139 E+01	pCi/L
DW0310001	Gamma - AIP Water pCi/L	Cs-134 Activity	5/13/2015	<MDA	pCi/L
DW0310001	Gamma - AIP Water pCi/L	Cs-134 Confidence Interval	5/13/2015	NA	pCi/L
DW0310001	Gamma - AIP Water pCi/L	Cs-134 MDA	5/13/2015	7.179 E+00	pCi/L
DW0310001	Gamma - AIP Water pCi/L	Cs-137 Activity	5/13/2015	<MDA	pCi/L
DW0310001	Gamma - AIP Water pCi/L	Cs-137 Confidence Interval	5/13/2015	NA	pCi/L
DW0310001	Gamma - AIP Water pCi/L	Cs-137 MDA	5/13/2015	7.965 E+00	pCi/L

Location Description	Analysis	Analyte	Collection Date	Result	Units
DW0310001	Gamma - AIP Water pCi/L	Ce-144 Activity	5/13/2015	<MDA	pCi/L
DW0310001	Gamma - AIP Water pCi/L	Ce-144 Confidence Interval	5/13/2015	NA	pCi/L
DW0310001	Gamma - AIP Water pCi/L	Ce-144 MDA	5/13/2015	8.265 E+01	pCi/L
DW0310001	Gamma - AIP Water pCi/L	Eu-152 Activity	5/13/2015	<MDA	pCi/L
DW0310001	Gamma - AIP Water pCi/L	Eu-152 Confidence Interval	5/13/2015	NA	pCi/L
DW0310001	Gamma - AIP Water pCi/L	Eu-152 MDA	5/13/2015	2.471 E+01	pCi/L
DW0310001	Gamma - AIP Water pCi/L	Eu-154 Activity	5/13/2015	<MDA	pCi/L
DW0310001	Gamma - AIP Water pCi/L	Eu-154 Confidence Interval	5/13/2015	NA	pCi/L
DW0310001	Gamma - AIP Water pCi/L	Eu-154 MDA	5/13/2015	2.081 E+01	pCi/L
DW0310001	Gamma - AIP Water pCi/L	Eu-155 Activity	5/13/2015	<MDA	pCi/L
DW0310001	Gamma - AIP Water pCi/L	Eu-155 Confidence Interval	5/13/2015	NA	pCi/L
DW0310001	Gamma - AIP Water pCi/L	Eu-155 MDA	5/13/2015	4.486 E+01	pCi/L
DW0310001	Gamma - AIP Water pCi/L	Pb-212 Activity	5/13/2015	<MDA	pCi/L
DW0310001	Gamma - AIP Water pCi/L	Pb-212 Confidence Interval	5/13/2015	NA	pCi/L
DW0310001	Gamma - AIP Water pCi/L	Pb-212 MDA	5/13/2015	1.608 E+01	pCi/L
DW0310001	Gamma - AIP Water pCi/L	Pb-214 Activity	5/13/2015	<MDA	pCi/L
DW0310001	Gamma - AIP Water pCi/L	Pb-214 Confidence Interval	5/13/2015	NA	pCi/L
DW0310001	Gamma - AIP Water pCi/L	Pb-214 MDA	5/13/2015	1.696 E+01	pCi/L
DW0310001	Gamma - AIP Water pCi/L	Ra-226 Activity	5/13/2015	<MDA	pCi/L
DW0310001	Gamma - AIP Water pCi/L	Ra-226 Confidence Interval	5/13/2015	NA	pCi/L
DW0310001	Gamma - AIP Water pCi/L	Ra-226 MDA	5/13/2015	2.144 E+02	pCi/L
DW0310001	Gamma - AIP Water pCi/L	Ac-228 Activity	5/13/2015	<MDA	pCi/L
DW0310001	Gamma - AIP Water pCi/L	Ac-228 Confidence Interval	5/13/2015	NA	pCi/L
DW0310001	Gamma - AIP Water pCi/L	Ac-228 MDA	5/13/2015	2.899 E+01	pCi/L
DW0310001	Gamma - AIP Water pCi/L	Th-234 Activity	5/13/2015	<MDA	pCi/L
DW0310001	Gamma - AIP Water pCi/L	Th-234 Confidence Interval	5/13/2015	NA	pCi/L
DW0310001	Gamma - AIP Water pCi/L	Th-234 MDA	5/13/2015	2.449 E+02	pCi/L
DW0310001	Gamma - AIP Water pCi/L	Am-241 Activity	5/13/2015	<MDA	pCi/L
DW0310001	Gamma - AIP Water pCi/L	Am-241 Confidence Interval	5/13/2015	NA	pCi/L
DW0310001	Gamma - AIP Water pCi/L	Am-241 MDA	5/13/2015	1.637 E+02	pCi/L
DW0310001	Alpha and Beta AIP Water pCi/L	Alpha Activity	5/13/2015	<LLD	pCi/L
DW0310001	Alpha and Beta AIP Water pCi/L	Alpha Confidence Interval	5/13/2015	NA	pCi/L
DW0310001	Alpha and Beta AIP Water pCi/L	Alpha LLD	5/13/2015	4.55E+00	pCi/L
DW0310001	Alpha and Beta AIP Water pCi/L	Beta Activity	5/13/2015	<LLD	pCi/L
DW0310001	Alpha and Beta AIP Water pCi/L	Beta Confidence Interval	5/13/2015	NA	pCi/L
DW0310001	Alpha and Beta AIP Water pCi/L	Beta LLD	5/13/2015	4.36E+00	pCi/L
DW0310001	Tritium pCi/L	Tritium Activity	5/13/2015	<LLD	pCi/L
DW0310001	Tritium pCi/L	Tritium Confidence Interval	5/13/2015	NA	pCi/L
DW0310001	Tritium pCi/L	Tritium LLD	5/13/2015	287.355234	pCi/L
DW0610001	Gamma - AIP Water pCi/L	Be-7 Activity	5/13/2015	<MDA	pCi/L
DW0610001	Gamma - AIP Water pCi/L	Be-7 Confidence Interval	5/13/2015	NA	pCi/L
DW0610001	Gamma - AIP Water pCi/L	Be-7 MDA	5/13/2015	7.890 E+01	pCi/L
DW0610001	Gamma - AIP Water pCi/L	Na-22 Activity	5/13/2015	<MDA	pCi/L
DW0610001	Gamma - AIP Water pCi/L	Na-22 Confidence Interval	5/13/2015	NA	pCi/L
DW0610001	Gamma - AIP Water pCi/L	Na-22 MDA	5/13/2015	4.999 E+00	pCi/L

Location Description	Analysis	Analyte	Collection Date	Result	Units
DW0610001	Gamma - AIP Water pCi/L	K-40 Activity	5/13/2015	<MDA	pCi/L
DW0610001	Gamma - AIP Water pCi/L	K-40 Confidence Interval	5/13/2015	NA	pCi/L
DW0610001	Gamma - AIP Water pCi/L	K-40 MDA	5/13/2015	1.254 E+02	pCi/L
DW0610001	Gamma - AIP Water pCi/L	Mn-54 Activity	5/13/2015	<MDA	pCi/L
DW0610001	Gamma - AIP Water pCi/L	Mn-54 Confidence Interval	5/13/2015	NA	pCi/L
DW0610001	Gamma - AIP Water pCi/L	Mn-54 MDA	5/13/2015	6.818 E+00	pCi/L
DW0610001	Gamma - AIP Water pCi/L	Co-58 Activity	5/13/2015	<MDA	pCi/L
DW0610001	Gamma - AIP Water pCi/L	Co-58 Confidence Interval	5/13/2015	NA	pCi/L
DW0610001	Gamma - AIP Water pCi/L	Co-58 MDA	5/13/2015	7.813 E+00	pCi/L
DW0610001	Gamma - AIP Water pCi/L	Co-60 Activity	5/13/2015	<MDA	pCi/L
DW0610001	Gamma - AIP Water pCi/L	Co-60 Confidence Interval	5/13/2015	NA	pCi/L
DW0610001	Gamma - AIP Water pCi/L	Co-60 MDA	5/13/2015	6.889 E+00	pCi/L
DW0610001	Gamma - AIP Water pCi/L	Zn-65 Activity	5/13/2015	<MDA	pCi/L
DW0610001	Gamma - AIP Water pCi/L	Zn-65 Confidence Interval	5/13/2015	NA	pCi/L
DW0610001	Gamma - AIP Water pCi/L	Zn-65 MDA	5/13/2015	1.658 E+01	pCi/L
DW0610001	Gamma - AIP Water pCi/L	Y-88 Activity	5/13/2015	<MDA	pCi/L
DW0610001	Gamma - AIP Water pCi/L	Y-88 Confidence Interval	5/13/2015	NA	pCi/L
DW0610001	Gamma - AIP Water pCi/L	Y-88 MDA	5/13/2015	7.364 E+00	pCi/L
DW0610001	Gamma - AIP Water pCi/L	Zr-95 Activity	5/13/2015	<MDA	pCi/L
DW0610001	Gamma - AIP Water pCi/L	Zr-95 Confidence Interval	5/13/2015	NA	pCi/L
DW0610001	Gamma - AIP Water pCi/L	Zr-95 MDA	5/13/2015	1.538 E+01	pCi/L
DW0610001	Gamma - AIP Water pCi/L	Ru-103 Activity	5/13/2015	<MDA	pCi/L
DW0610001	Gamma - AIP Water pCi/L	Ru-103 Confidence Interval	5/13/2015	NA	pCi/L
DW0610001	Gamma - AIP Water pCi/L	Ru-103 MDA	5/13/2015	1.099 E+01	pCi/L
DW0610001	Gamma - AIP Water pCi/L	Sb-125 Activity	5/13/2015	<MDA	pCi/L
DW0610001	Gamma - AIP Water pCi/L	Sb-125 Confidence Interval	5/13/2015	NA	pCi/L
DW0610001	Gamma - AIP Water pCi/L	Sb-125 MDA	5/13/2015	2.194 E+01	pCi/L
DW0610001	Gamma - AIP Water pCi/L	I-131 Activity	5/13/2015	<MDA	pCi/L
DW0610001	Gamma - AIP Water pCi/L	I-131 Confidence Interval	5/13/2015	NA	pCi/L
DW0610001	Gamma - AIP Water pCi/L	I-131 MDA	5/13/2015	4.952 E+01	pCi/L
DW0610001	Gamma - AIP Water pCi/L	Cs-134 Activity	5/13/2015	<MDA	pCi/L
DW0610001	Gamma - AIP Water pCi/L	Cs-134 Confidence Interval	5/13/2015	NA	pCi/L
DW0610001	Gamma - AIP Water pCi/L	Cs-134 MDA	5/13/2015	7.095 E+00	pCi/L
DW0610001	Gamma - AIP Water pCi/L	Cs-137 Activity	5/13/2015	<MDA	pCi/L
DW0610001	Gamma - AIP Water pCi/L	Cs-137 Confidence Interval	5/13/2015	NA	pCi/L
DW0610001	Gamma - AIP Water pCi/L	Cs-137 MDA	5/13/2015	8.144 E+00	pCi/L
DW0610001	Gamma - AIP Water pCi/L	Ce-144 Activity	5/13/2015	<MDA	pCi/L
DW0610001	Gamma - AIP Water pCi/L	Ce-144 Confidence Interval	5/13/2015	NA	pCi/L
DW0610001	Gamma - AIP Water pCi/L	Ce-144 MDA	5/13/2015	7.963 E+01	pCi/L
DW0610001	Gamma - AIP Water pCi/L	Eu-152 Activity	5/13/2015	<MDA	pCi/L
DW0610001	Gamma - AIP Water pCi/L	Eu-152 Confidence Interval	5/13/2015	NA	pCi/L
DW0610001	Gamma - AIP Water pCi/L	Eu-152 MDA	5/13/2015	2.465 E+01	pCi/L
DW0610001	Gamma - AIP Water pCi/L	Eu-154 Activity	5/13/2015	<MDA	pCi/L
DW0610001	Gamma - AIP Water pCi/L	Eu-154 Confidence Interval	5/13/2015	NA	pCi/L
DW0610001	Gamma - AIP Water pCi/L	Eu-154 MDA	5/13/2015	1.873 E+01	pCi/L



Location Description	Analysis	Analyte	Collection Date	Result	Units
DW0610001	Gamma - AIP Water pCi/L	Eu-155 Activity	5/13/2015	<MDA	pCi/L
DW0610001	Gamma - AIP Water pCi/L	Eu-155 Confidence Interval	5/13/2015	NA	pCi/L
DW0610001	Gamma - AIP Water pCi/L	Eu-155 MDA	5/13/2015	4.459 E+01	pCi/L
DW0610001	Gamma - AIP Water pCi/L	Pb-212 Activity	5/13/2015	<MDA	pCi/L
DW0610001	Gamma - AIP Water pCi/L	Pb-212 Confidence Interval	5/13/2015	NA	pCi/L
DW0610001	Gamma - AIP Water pCi/L	Pb-212 MDA	5/13/2015	1.589 E+01	pCi/L
DW0610001	Gamma - AIP Water pCi/L	Pb-214 Activity	5/13/2015	<MDA	pCi/L
DW0610001	Gamma - AIP Water pCi/L	Pb-214 Confidence Interval	5/13/2015	NA	pCi/L
DW0610001	Gamma - AIP Water pCi/L	Pb-214 MDA	5/13/2015	1.762 E+01	pCi/L
DW0610001	Gamma - AIP Water pCi/L	Ra-226 Activity	5/13/2015	<MDA	pCi/L
DW0610001	Gamma - AIP Water pCi/L	Ra-226 Confidence Interval	5/13/2015	NA	pCi/L
DW0610001	Gamma - AIP Water pCi/L	Ra-226 MDA	5/13/2015	2.082 E+02	pCi/L
DW0610001	Gamma - AIP Water pCi/L	Ac-228 Activity	5/13/2015	<MDA	pCi/L
DW0610001	Gamma - AIP Water pCi/L	Ac-228 Confidence Interval	5/13/2015	NA	pCi/L
DW0610001	Gamma - AIP Water pCi/L	Ac-228 MDA	5/13/2015	2.759 E+01	pCi/L
DW0610001	Gamma - AIP Water pCi/L	Th-234 Activity	5/13/2015	<MDA	pCi/L
DW0610001	Gamma - AIP Water pCi/L	Th-234 Confidence Interval	5/13/2015	NA	pCi/L
DW0610001	Gamma - AIP Water pCi/L	Th-234 MDA	5/13/2015	2.444 E+02	pCi/L
DW0610001	Gamma - AIP Water pCi/L	Am-241 Activity	5/13/2015	<MDA	pCi/L
DW0610001	Gamma - AIP Water pCi/L	Am-241 Confidence Interval	5/13/2015	NA	pCi/L
DW0610001	Gamma - AIP Water pCi/L	Am-241 MDA	5/13/2015	1.620 E+02	pCi/L
DW0610001	Alpha and Beta AIP Water pCi/L	Alpha Activity	5/13/2015	<LLD	pCi/L
DW0610001	Alpha and Beta AIP Water pCi/L	Alpha Confidence Interval	5/13/2015	NA	pCi/L
DW0610001	Alpha and Beta AIP Water pCi/L	Alpha LLD	5/13/2015	2.90E+00	pCi/L
DW0610001	Alpha and Beta AIP Water pCi/L	Beta Activity	5/13/2015	<LLD	pCi/L
DW0610001	Alpha and Beta AIP Water pCi/L	Beta Confidence Interval	5/13/2015	NA	pCi/L
DW0610001	Alpha and Beta AIP Water pCi/L	Beta LLD	5/13/2015	4.32E+00	pCi/L
DW0610001	Tritium pCi/L	Tritium Activity	5/13/2015	<LLD	pCi/L
DW0610001	Tritium pCi/L	Tritium Confidence Interval	5/13/2015	NA	pCi/L
DW0610001	Tritium pCi/L	Tritium LLD	5/13/2015	287.355234	pCi/L
DW0670918	Gamma - AIP Water pCi/L	Be-7 Activity	5/13/2015	<MDA	pCi/L
DW0670918	Gamma - AIP Water pCi/L	Be-7 Confidence Interval	5/13/2015	NA	pCi/L
DW0670918	Gamma - AIP Water pCi/L	Be-7 MDA	5/13/2015	7.026 E+01	pCi/L
DW0670918	Gamma - AIP Water pCi/L	Na-22 Activity	5/13/2015	<MDA	pCi/L
DW0670918	Gamma - AIP Water pCi/L	Na-22 Confidence Interval	5/13/2015	NA	pCi/L
DW0670918	Gamma - AIP Water pCi/L	Na-22 MDA	5/13/2015	4.384 E+00	pCi/L
DW0670918	Gamma - AIP Water pCi/L	K-40 Activity	5/13/2015	<MDA	pCi/L
DW0670918	Gamma - AIP Water pCi/L	K-40 Confidence Interval	5/13/2015	NA	pCi/L
DW0670918	Gamma - AIP Water pCi/L	K-40 MDA	5/13/2015	1.176 E+02	pCi/L
DW0670918	Gamma - AIP Water pCi/L	Mn-54 Activity	5/13/2015	<MDA	pCi/L
DW0670918	Gamma - AIP Water pCi/L	Mn-54 Confidence Interval	5/13/2015	NA	pCi/L
DW0670918	Gamma - AIP Water pCi/L	Mn-54 MDA	5/13/2015	6.264 E+00	pCi/L
DW0670918	Gamma - AIP Water pCi/L	Co-58 Activity	5/13/2015	<MDA	pCi/L
DW0670918	Gamma - AIP Water pCi/L	Co-58 Confidence Interval	5/13/2015	NA	pCi/L
DW0670918	Gamma - AIP Water pCi/L	Co-58 MDA	5/13/2015	7.005 E+00	pCi/L

Location Description	Analysis	Analyte	Collection Date	Result	Units
DW0670918	Gamma - AIP Water pCi/L	Co-60 Activity	5/13/2015	<MDA	pCi/L
DW0670918	Gamma - AIP Water pCi/L	Co-60 Confidence Interval	5/13/2015	NA	pCi/L
DW0670918	Gamma - AIP Water pCi/L	Co-60 MDA	5/13/2015	5.878 E+00	pCi/L
DW0670918	Gamma - AIP Water pCi/L	Zn-65 Activity	5/13/2015	<MDA	pCi/L
DW0670918	Gamma - AIP Water pCi/L	Zn-65 Confidence Interval	5/13/2015	NA	pCi/L
DW0670918	Gamma - AIP Water pCi/L	Zn-65 MDA	5/13/2015	1.393 E+01	pCi/L
DW0670918	Gamma - AIP Water pCi/L	Y-88 Activity	5/13/2015	<MDA	pCi/L
DW0670918	Gamma - AIP Water pCi/L	Y-88 Confidence Interval	5/13/2015	NA	pCi/L
DW0670918	Gamma - AIP Water pCi/L	Y-88 MDA	5/13/2015	5.888 E+00	pCi/L
DW0670918	Gamma - AIP Water pCi/L	Zr-95 Activity	5/13/2015	<MDA	pCi/L
DW0670918	Gamma - AIP Water pCi/L	Zr-95 Confidence Interval	5/13/2015	NA	pCi/L
DW0670918	Gamma - AIP Water pCi/L	Zr-95 MDA	5/13/2015	1.410 E+01	pCi/L
DW0670918	Gamma - AIP Water pCi/L	Ru-103 Activity	5/13/2015	<MDA	pCi/L
DW0670918	Gamma - AIP Water pCi/L	Ru-103 Confidence Interval	5/13/2015	NA	pCi/L
DW0670918	Gamma - AIP Water pCi/L	Ru-103 MDA	5/13/2015	9.251 E+00	pCi/L
DW0670918	Gamma - AIP Water pCi/L	Sb-125 Activity	5/13/2015	<MDA	pCi/L
DW0670918	Gamma - AIP Water pCi/L	Sb-125 Confidence Interval	5/13/2015	NA	pCi/L
DW0670918	Gamma - AIP Water pCi/L	Sb-125 MDA	5/13/2015	2.048 E+01	pCi/L
DW0670918	Gamma - AIP Water pCi/L	I-131 Activity	5/13/2015	<MDA	pCi/L
DW0670918	Gamma - AIP Water pCi/L	I-131 Confidence Interval	5/13/2015	NA	pCi/L
DW0670918	Gamma - AIP Water pCi/L	I-131 MDA	5/13/2015	4.619 E+01	pCi/L
DW0670918	Gamma - AIP Water pCi/L	Cs-134 Activity	5/13/2015	<MDA	pCi/L
DW0670918	Gamma - AIP Water pCi/L	Cs-134 Confidence Interval	5/13/2015	NA	pCi/L
DW0670918	Gamma - AIP Water pCi/L	Cs-134 MDA	5/13/2015	5.958 E+00	pCi/L
DW0670918	Gamma - AIP Water pCi/L	Cs-137 Activity	5/13/2015	<MDA	pCi/L
DW0670918	Gamma - AIP Water pCi/L	Cs-137 Confidence Interval	5/13/2015	NA	pCi/L
DW0670918	Gamma - AIP Water pCi/L	Cs-137 MDA	5/13/2015	6.908 E+00	pCi/L
DW0670918	Gamma - AIP Water pCi/L	Ce-144 Activity	5/13/2015	<MDA	pCi/L
DW0670918	Gamma - AIP Water pCi/L	Ce-144 Confidence Interval	5/13/2015	NA	pCi/L
DW0670918	Gamma - AIP Water pCi/L	Ce-144 MDA	5/13/2015	7.254 E+01	pCi/L
DW0670918	Gamma - AIP Water pCi/L	Eu-152 Activity	5/13/2015	<MDA	pCi/L
DW0670918	Gamma - AIP Water pCi/L	Eu-152 Confidence Interval	5/13/2015	NA	pCi/L
DW0670918	Gamma - AIP Water pCi/L	Eu-152 MDA	5/13/2015	2.176 E+01	pCi/L
DW0670918	Gamma - AIP Water pCi/L	Eu-154 Activity	5/13/2015	<MDA	pCi/L
DW0670918	Gamma - AIP Water pCi/L	Eu-154 Confidence Interval	5/13/2015	NA	pCi/L
DW0670918	Gamma - AIP Water pCi/L	Eu-154 MDA	5/13/2015	1.679 E+01	pCi/L
DW0670918	Gamma - AIP Water pCi/L	Eu-155 Activity	5/13/2015	<MDA	pCi/L
DW0670918	Gamma - AIP Water pCi/L	Eu-155 Confidence Interval	5/13/2015	NA	pCi/L
DW0670918	Gamma - AIP Water pCi/L	Eu-155 MDA	5/13/2015	3.945 E+01	pCi/L
DW0670918	Gamma - AIP Water pCi/L	Pb-212 Activity	5/13/2015	<MDA	pCi/L
DW0670918	Gamma - AIP Water pCi/L	Pb-212 Confidence Interval	5/13/2015	NA	pCi/L
DW0670918	Gamma - AIP Water pCi/L	Pb-212 MDA	5/13/2015	1.427 E+01	pCi/L
DW0670918	Gamma - AIP Water pCi/L	Pb-214 Activity	5/13/2015	<MDA	pCi/L
DW0670918	Gamma - AIP Water pCi/L	Pb-214 Confidence Interval	5/13/2015	NA	pCi/L
DW0670918	Gamma - AIP Water pCi/L	Pb-214 MDA	5/13/2015	1.519 E+01	pCi/L

Location Description	Analysis	Analyte	Collection Date	Result	Units
DW0670918	Gamma - AIP Water pCi/L	Ra-226 Activity	5/13/2015	<MDA	pCi/L
DW0670918	Gamma - AIP Water pCi/L	Ra-226 Confidence Interval	5/13/2015	NA	pCi/L
DW0670918	Gamma - AIP Water pCi/L	Ra-226 MDA	5/13/2015	1.902 E+02	pCi/L
DW0670918	Gamma - AIP Water pCi/L	Ac-228 Activity	5/13/2015	<MDA	pCi/L
DW0670918	Gamma - AIP Water pCi/L	Ac-228 Confidence Interval	5/13/2015	NA	pCi/L
DW0670918	Gamma - AIP Water pCi/L	Ac-228 MDA	5/13/2015	2.616 E+01	pCi/L
DW0670918	Gamma - AIP Water pCi/L	Th-234 Activity	5/13/2015	<MDA	pCi/L
DW0670918	Gamma - AIP Water pCi/L	Th-234 Confidence Interval	5/13/2015	NA	pCi/L
DW0670918	Gamma - AIP Water pCi/L	Th-234 MDA	5/13/2015	2.160 E+02	pCi/L
DW0670918	Gamma - AIP Water pCi/L	Am-241 Activity	5/13/2015	<MDA	pCi/L
DW0670918	Gamma - AIP Water pCi/L	Am-241 Confidence Interval	5/13/2015	NA	pCi/L
DW0670918	Gamma - AIP Water pCi/L	Am-241 MDA	5/13/2015	1.429 E+02	pCi/L
DW0670918	Alpha and Beta AIP Water pCi/L	Alpha Activity	5/13/2015	<LLD	pCi/L
DW0670918	Alpha and Beta AIP Water pCi/L	Alpha Confidence Interval	5/13/2015	NA	pCi/L
DW0670918	Alpha and Beta AIP Water pCi/L	Alpha LLD	5/13/2015	2.68E+00	pCi/L
DW0670918	Alpha and Beta AIP Water pCi/L	Beta Activity	5/13/2015	<LLD	pCi/L
DW0670918	Alpha and Beta AIP Water pCi/L	Beta Confidence Interval	5/13/2015	NA	pCi/L
DW0670918	Alpha and Beta AIP Water pCi/L	Beta LLD	5/13/2015	4.32E+00	pCi/L
DW0670918	Tritium pCi/L	Tritium Activity	5/13/2015	<LLD	pCi/L
DW0670918	Tritium pCi/L	Tritium Confidence Interval	5/13/2015	NA	pCi/L
DW0670918	Tritium pCi/L	Tritium LLD	5/13/2015	287.355234	pCi/L
DW0220008	Gamma - AIP Water pCi/L	Be-7 Activity	5/14/2015	<MDA	pCi/L
DW0220008	Gamma - AIP Water pCi/L	Be-7 Confidence Interval	5/14/2015	NA	pCi/L
DW0220008	Gamma - AIP Water pCi/L	Be-7 MDA	5/14/2015	7.443 E+01	pCi/L
DW0220008	Gamma - AIP Water pCi/L	Na-22 Activity	5/14/2015	<MDA	pCi/L
DW0220008	Gamma - AIP Water pCi/L	Na-22 Confidence Interval	5/14/2015	NA	pCi/L
DW0220008	Gamma - AIP Water pCi/L	Na-22 MDA	5/14/2015	4.405 E+00	pCi/L
DW0220008	Gamma - AIP Water pCi/L	K-40 Activity	5/14/2015	<MDA	pCi/L
DW0220008	Gamma - AIP Water pCi/L	K-40 Confidence Interval	5/14/2015	NA	pCi/L
DW0220008	Gamma - AIP Water pCi/L	K-40 MDA	5/14/2015	1.108 E+02	pCi/L
DW0220008	Gamma - AIP Water pCi/L	Mn-54 Activity	5/14/2015	<MDA	pCi/L
DW0220008	Gamma - AIP Water pCi/L	Mn-54 Confidence Interval	5/14/2015	NA	pCi/L
DW0220008	Gamma - AIP Water pCi/L	Mn-54 MDA	5/14/2015	6.180 E+00	pCi/L
DW0220008	Gamma - AIP Water pCi/L	Co-58 Activity	5/14/2015	<MDA	pCi/L
DW0220008	Gamma - AIP Water pCi/L	Co-58 Confidence Interval	5/14/2015	NA	pCi/L
DW0220008	Gamma - AIP Water pCi/L	Co-58 MDA	5/14/2015	6.955 E+00	pCi/L
DW0220008	Gamma - AIP Water pCi/L	Co-60 Activity	5/14/2015	<MDA	pCi/L
DW0220008	Gamma - AIP Water pCi/L	Co-60 Confidence Interval	5/14/2015	NA	pCi/L
DW0220008	Gamma - AIP Water pCi/L	Co-60 MDA	5/14/2015	5.816 E+00	pCi/L
DW0220008	Gamma - AIP Water pCi/L	Zn-65 Activity	5/14/2015	<MDA	pCi/L
DW0220008	Gamma - AIP Water pCi/L	Zn-65 Confidence Interval	5/14/2015	NA	pCi/L
DW0220008	Gamma - AIP Water pCi/L	Zn-65 MDA	5/14/2015	1.320 E+01	pCi/L
DW0220008	Gamma - AIP Water pCi/L	Y-88 Activity	5/14/2015	<MDA	pCi/L
DW0220008	Gamma - AIP Water pCi/L	Y-88 Confidence Interval	5/14/2015	NA	pCi/L
DW0220008	Gamma - AIP Water pCi/L	Y-88 MDA	5/14/2015	6.115 E+00	pCi/L

Location Description	Analysis	Analyte	Collection Date	Result	Units
DW0220008	Gamma - AIP Water pCi/L	Zr-95 Activity	5/14/2015	<MDA	pCi/L
DW0220008	Gamma - AIP Water pCi/L	Zr-95 Confidence Interval	5/14/2015	NA	pCi/L
DW0220008	Gamma - AIP Water pCi/L	Zr-95 MDA	5/14/2015	1.245 E+01	pCi/L
DW0220008	Gamma - AIP Water pCi/L	Ru-103 Activity	5/14/2015	<MDA	pCi/L
DW0220008	Gamma - AIP Water pCi/L	Ru-103 Confidence Interval	5/14/2015	NA	pCi/L
DW0220008	Gamma - AIP Water pCi/L	Ru-103 MDA	5/14/2015	1.007 E+01	pCi/L
DW0220008	Gamma - AIP Water pCi/L	Sb-125 Activity	5/14/2015	<MDA	pCi/L
DW0220008	Gamma - AIP Water pCi/L	Sb-125 Confidence Interval	5/14/2015	NA	pCi/L
DW0220008	Gamma - AIP Water pCi/L	Sb-125 MDA	5/14/2015	1.931 E+01	pCi/L
DW0220008	Gamma - AIP Water pCi/L	I-131 Activity	5/14/2015	<MDA	pCi/L
DW0220008	Gamma - AIP Water pCi/L	I-131 Confidence Interval	5/14/2015	NA	pCi/L
DW0220008	Gamma - AIP Water pCi/L	I-131 MDA	5/14/2015	6.588 E+01	pCi/L
DW0220008	Gamma - AIP Water pCi/L	Cs-134 Activity	5/14/2015	<MDA	pCi/L
DW0220008	Gamma - AIP Water pCi/L	Cs-134 Confidence Interval	5/14/2015	NA	pCi/L
DW0220008	Gamma - AIP Water pCi/L	Cs-134 MDA	5/14/2015	6.210 E+00	pCi/L
DW0220008	Gamma - AIP Water pCi/L	Cs-137 Activity	5/14/2015	<MDA	pCi/L
DW0220008	Gamma - AIP Water pCi/L	Cs-137 Confidence Interval	5/14/2015	NA	pCi/L
DW0220008	Gamma - AIP Water pCi/L	Cs-137 MDA	5/14/2015	6.732 E+00	pCi/L
DW0220008	Gamma - AIP Water pCi/L	Ce-144 Activity	5/14/2015	<MDA	pCi/L
DW0220008	Gamma - AIP Water pCi/L	Ce-144 Confidence Interval	5/14/2015	NA	pCi/L
DW0220008	Gamma - AIP Water pCi/L	Ce-144 MDA	5/14/2015	6.998 E+01	pCi/L
DW0220008	Gamma - AIP Water pCi/L	Eu-152 Activity	5/14/2015	<MDA	pCi/L
DW0220008	Gamma - AIP Water pCi/L	Eu-152 Confidence Interval	5/14/2015	NA	pCi/L
DW0220008	Gamma - AIP Water pCi/L	Eu-152 MDA	5/14/2015	2.104 E+01	pCi/L
DW0220008	Gamma - AIP Water pCi/L	Eu-154 Activity	5/14/2015	<MDA	pCi/L
DW0220008	Gamma - AIP Water pCi/L	Eu-154 Confidence Interval	5/14/2015	NA	pCi/L
DW0220008	Gamma - AIP Water pCi/L	Eu-154 MDA	5/14/2015	1.750 E+01	pCi/L
DW0220008	Gamma - AIP Water pCi/L	Eu-155 Activity	5/14/2015	<MDA	pCi/L
DW0220008	Gamma - AIP Water pCi/L	Eu-155 Confidence Interval	5/14/2015	NA	pCi/L
DW0220008	Gamma - AIP Water pCi/L	Eu-155 MDA	5/14/2015	3.831 E+01	pCi/L
DW0220008	Gamma - AIP Water pCi/L	Pb-212 Activity	5/14/2015	<MDA	pCi/L
DW0220008	Gamma - AIP Water pCi/L	Pb-212 Confidence Interval	5/14/2015	NA	pCi/L
DW0220008	Gamma - AIP Water pCi/L	Pb-212 MDA	5/14/2015	1.422 E+01	pCi/L
DW0220008	Gamma - AIP Water pCi/L	Pb-214 Activity	5/14/2015	<MDA	pCi/L
DW0220008	Gamma - AIP Water pCi/L	Pb-214 Confidence Interval	5/14/2015	NA	pCi/L
DW0220008	Gamma - AIP Water pCi/L	Pb-214 MDA	5/14/2015	1.490 E+01	pCi/L
DW0220008	Gamma - AIP Water pCi/L	Ra-226 Activity	5/14/2015	<MDA	pCi/L
DW0220008	Gamma - AIP Water pCi/L	Ra-226 Confidence Interval	5/14/2015	NA	pCi/L
DW0220008	Gamma - AIP Water pCi/L	Ra-226 MDA	5/14/2015	1.841 E+02	pCi/L
DW0220008	Gamma - AIP Water pCi/L	Ac-228 Activity	5/14/2015	<MDA	pCi/L
DW0220008	Gamma - AIP Water pCi/L	Ac-228 Confidence Interval	5/14/2015	NA	pCi/L
DW0220008	Gamma - AIP Water pCi/L	Ac-228 MDA	5/14/2015	1.848 E+01	pCi/L
DW0220008	Gamma - AIP Water pCi/L	Th-234 Activity	5/14/2015	<MDA	pCi/L
DW0220008	Gamma - AIP Water pCi/L	Th-234 Confidence Interval	5/14/2015	NA	pCi/L
DW0220008	Gamma - AIP Water pCi/L	Th-234 MDA	5/14/2015	2.056 E+02	pCi/L

Location Description	Analysis	Analyte	Collection Date	Result	Units
DW0220008	Gamma - AIP Water pCi/L	Am-241 Activity	5/14/2015	<MDA	pCi/L
DW0220008	Gamma - AIP Water pCi/L	Am-241 Confidence Interval	5/14/2015	NA	pCi/L
DW0220008	Gamma - AIP Water pCi/L	Am-241 MDA	5/14/2015	1.425 E+02	pCi/L
DW0220008	Alpha and Beta AIP Water pCi/L	Alpha Activity	5/14/2015	2.06E+00	pCi/L
DW0220008	Alpha and Beta AIP Water pCi/L	Alpha Confidence Interval	5/14/2015	1.61E+00	pCi/L
DW0220008	Alpha and Beta AIP Water pCi/L	Alpha LLD	5/14/2015	1.71E+00	pCi/L
DW0220008	Alpha and Beta AIP Water pCi/L	Beta Activity	5/14/2015	<LLD	pCi/L
DW0220008	Alpha and Beta AIP Water pCi/L	Beta Confidence Interval	5/14/2015	NA	pCi/L
DW0220008	Alpha and Beta AIP Water pCi/L	Beta LLD	5/14/2015	4.43E+00	pCi/L
DW0220008	Tritium pCi/L	Tritium Activity	5/14/2015	<LLD	pCi/L
DW0220008	Tritium pCi/L	Tritium Confidence Interval	5/14/2015	NA	pCi/L
DW0220008	Tritium pCi/L	Tritium LLD	5/14/2015	287.355234	pCi/L
DW0610002	Gamma - AIP Water pCi/L	Be-7 Activity	5/14/2015	<MDA	pCi/L
DW0610002	Gamma - AIP Water pCi/L	Be-7 Confidence Interval	5/14/2015	NA	pCi/L
DW0610002	Gamma - AIP Water pCi/L	Be-7 MDA	5/14/2015	8.950 E+01	pCi/L
DW0610002	Gamma - AIP Water pCi/L	Na-22 Activity	5/14/2015	<MDA	pCi/L
DW0610002	Gamma - AIP Water pCi/L	Na-22 Confidence Interval	5/14/2015	NA	pCi/L
DW0610002	Gamma - AIP Water pCi/L	Na-22 MDA	5/14/2015	5.034 E+00	pCi/L
DW0610002	Gamma - AIP Water pCi/L	K-40 Activity	5/14/2015	<MDA	pCi/L
DW0610002	Gamma - AIP Water pCi/L	K-40 Confidence Interval	5/14/2015	NA	pCi/L
DW0610002	Gamma - AIP Water pCi/L	K-40 MDA	5/14/2015	1.332 E+02	pCi/L
DW0610002	Gamma - AIP Water pCi/L	Mn-54 Activity	5/14/2015	<MDA	pCi/L
DW0610002	Gamma - AIP Water pCi/L	Mn-54 Confidence Interval	5/14/2015	NA	pCi/L
DW0610002	Gamma - AIP Water pCi/L	Mn-54 MDA	5/14/2015	6.922 E+00	pCi/L
DW0610002	Gamma - AIP Water pCi/L	Co-58 Activity	5/14/2015	<MDA	pCi/L
DW0610002	Gamma - AIP Water pCi/L	Co-58 Confidence Interval	5/14/2015	NA	pCi/L
DW0610002	Gamma - AIP Water pCi/L	Co-58 MDA	5/14/2015	8.880 E+00	pCi/L
DW0610002	Gamma - AIP Water pCi/L	Co-60 Activity	5/14/2015	<MDA	pCi/L
DW0610002	Gamma - AIP Water pCi/L	Co-60 Confidence Interval	5/14/2015	NA	pCi/L
DW0610002	Gamma - AIP Water pCi/L	Co-60 MDA	5/14/2015	6.793 E+00	pCi/L
DW0610002	Gamma - AIP Water pCi/L	Zn-65 Activity	5/14/2015	<MDA	pCi/L
DW0610002	Gamma - AIP Water pCi/L	Zn-65 Confidence Interval	5/14/2015	NA	pCi/L
DW0610002	Gamma - AIP Water pCi/L	Zn-65 MDA	5/14/2015	1.741 E+01	pCi/L
DW0610002	Gamma - AIP Water pCi/L	Y-88 Activity	5/14/2015	<MDA	pCi/L
DW0610002	Gamma - AIP Water pCi/L	Y-88 Confidence Interval	5/14/2015	NA	pCi/L
DW0610002	Gamma - AIP Water pCi/L	Y-88 MDA	5/14/2015	6.465 E+00	pCi/L
DW0610002	Gamma - AIP Water pCi/L	Zr-95 Activity	5/14/2015	<MDA	pCi/L
DW0610002	Gamma - AIP Water pCi/L	Zr-95 Confidence Interval	5/14/2015	NA	pCi/L
DW0610002	Gamma - AIP Water pCi/L	Zr-95 MDA	5/14/2015	1.551 E+01	pCi/L
DW0610002	Gamma - AIP Water pCi/L	Ru-103 Activity	5/14/2015	<MDA	pCi/L
DW0610002	Gamma - AIP Water pCi/L	Ru-103 Confidence Interval	5/14/2015	NA	pCi/L
DW0610002	Gamma - AIP Water pCi/L	Ru-103 MDA	5/14/2015	1.159 E+01	pCi/L
DW0610002	Gamma - AIP Water pCi/L	Sb-125 Activity	5/14/2015	<MDA	pCi/L
DW0610002	Gamma - AIP Water pCi/L	Sb-125 Confidence Interval	5/14/2015	NA	pCi/L
DW0610002	Gamma - AIP Water pCi/L	Sb-125 MDA	5/14/2015	2.233 E+01	pCi/L

Location Description	Analysis	Analyte	Collection Date	Result	Units
DW0610002	Gamma - AIP Water pCi/L	I-131 Activity	5/14/2015	<MDA	pCi/L
DW0610002	Gamma - AIP Water pCi/L	I-131 Confidence Interval	5/14/2015	NA	pCi/L
DW0610002	Gamma - AIP Water pCi/L	I-131 MDA	5/14/2015	8.345 E+01	pCi/L
DW0610002	Gamma - AIP Water pCi/L	Cs-134 Activity	5/14/2015	<MDA	pCi/L
DW0610002	Gamma - AIP Water pCi/L	Cs-134 Confidence Interval	5/14/2015	NA	pCi/L
DW0610002	Gamma - AIP Water pCi/L	Cs-134 MDA	5/14/2015	7.111 E+00	pCi/L
DW0610002	Gamma - AIP Water pCi/L	Cs-137 Activity	5/14/2015	<MDA	pCi/L
DW0610002	Gamma - AIP Water pCi/L	Cs-137 Confidence Interval	5/14/2015	NA	pCi/L
DW0610002	Gamma - AIP Water pCi/L	Cs-137 MDA	5/14/2015	7.506 E+00	pCi/L
DW0610002	Gamma - AIP Water pCi/L	Ce-144 Activity	5/14/2015	<MDA	pCi/L
DW0610002	Gamma - AIP Water pCi/L	Ce-144 Confidence Interval	5/14/2015	NA	pCi/L
DW0610002	Gamma - AIP Water pCi/L	Ce-144 MDA	5/14/2015	8.269 E+01	pCi/L
DW0610002	Gamma - AIP Water pCi/L	Eu-152 Activity	5/14/2015	<MDA	pCi/L
DW0610002	Gamma - AIP Water pCi/L	Eu-152 Confidence Interval	5/14/2015	NA	pCi/L
DW0610002	Gamma - AIP Water pCi/L	Eu-152 MDA	5/14/2015	2.369 E+01	pCi/L
DW0610002	Gamma - AIP Water pCi/L	Eu-154 Activity	5/14/2015	<MDA	pCi/L
DW0610002	Gamma - AIP Water pCi/L	Eu-154 Confidence Interval	5/14/2015	NA	pCi/L
DW0610002	Gamma - AIP Water pCi/L	Eu-154 MDA	5/14/2015	1.901 E+01	pCi/L
DW0610002	Gamma - AIP Water pCi/L	Eu-155 Activity	5/14/2015	<MDA	pCi/L
DW0610002	Gamma - AIP Water pCi/L	Eu-155 Confidence Interval	5/14/2015	NA	pCi/L
DW0610002	Gamma - AIP Water pCi/L	Eu-155 MDA	5/14/2015	4.414 E+01	pCi/L
DW0610002	Gamma - AIP Water pCi/L	Pb-212 Activity	5/14/2015	<MDA	pCi/L
DW0610002	Gamma - AIP Water pCi/L	Pb-212 Confidence Interval	5/14/2015	NA	pCi/L
DW0610002	Gamma - AIP Water pCi/L	Pb-212 MDA	5/14/2015	1.616 E+01	pCi/L
DW0610002	Gamma - AIP Water pCi/L	Pb-214 Activity	5/14/2015	<MDA	pCi/L
DW0610002	Gamma - AIP Water pCi/L	Pb-214 Confidence Interval	5/14/2015	NA	pCi/L
DW0610002	Gamma - AIP Water pCi/L	Pb-214 MDA	5/14/2015	1.781 E+01	pCi/L
DW0610002	Gamma - AIP Water pCi/L	Ra-226 Activity	5/14/2015	<MDA	pCi/L
DW0610002	Gamma - AIP Water pCi/L	Ra-226 Confidence Interval	5/14/2015	NA	pCi/L
DW0610002	Gamma - AIP Water pCi/L	Ra-226 MDA	5/14/2015	2.106 E+02	pCi/L
DW0610002	Gamma - AIP Water pCi/L	Ac-228 Activity	5/14/2015	<MDA	pCi/L
DW0610002	Gamma - AIP Water pCi/L	Ac-228 Confidence Interval	5/14/2015	NA	pCi/L
DW0610002	Gamma - AIP Water pCi/L	Ac-228 MDA	5/14/2015	2.175 E+01	pCi/L
DW0610002	Gamma - AIP Water pCi/L	Th-234 Activity	5/14/2015	<MDA	pCi/L
DW0610002	Gamma - AIP Water pCi/L	Th-234 Confidence Interval	5/14/2015	NA	pCi/L
DW0610002	Gamma - AIP Water pCi/L	Th-234 MDA	5/14/2015	2.396 E+02	pCi/L
DW0610002	Gamma - AIP Water pCi/L	Am-241 Activity	5/14/2015	<MDA	pCi/L
DW0610002	Gamma - AIP Water pCi/L	Am-241 Confidence Interval	5/14/2015	NA	pCi/L
DW0610002	Gamma - AIP Water pCi/L	Am-241 MDA	5/14/2015	1.647 E+02	pCi/L
DW0610002	Alpha and Beta AIP Water pCi/L	Alpha Activity	5/14/2015	6.98E+00	pCi/L
DW0610002	Alpha and Beta AIP Water pCi/L	Alpha Confidence Interval	5/14/2015	2.26E+00	pCi/L
DW0610002	Alpha and Beta AIP Water pCi/L	Alpha LLD	5/14/2015	1.48E+00	pCi/L
DW0610002	Alpha and Beta AIP Water pCi/L	Beta Activity	5/14/2015	4.59E+00	pCi/L
DW0610002	Alpha and Beta AIP Water pCi/L	Beta Confidence Interval	5/14/2015	2.91E+00	pCi/L
DW0610002	Alpha and Beta AIP Water pCi/L	Beta LLD	5/14/2015	4.44E+00	pCi/L

Location Description	Analysis	Analyte	Collection Date	Result	Units
DW0610002	Tritium pCi/L	Tritium Activity	5/14/2015	<LLD	pCi/L
DW0610002	Tritium pCi/L	Tritium Confidence Interval	5/14/2015	NA	pCi/L
DW0610002	Tritium pCi/L	Tritium LLD	5/14/2015	287.355234	pCi/L
DW0610003	Gamma - AIP Water pCi/L	Be-7 Activity	5/14/2015	<MDA	pCi/L
DW0610003	Gamma - AIP Water pCi/L	Be-7 Confidence Interval	5/14/2015	NA	pCi/L
DW0610003	Gamma - AIP Water pCi/L	Be-7 MDA	5/14/2015	5.334 E+01	pCi/L
DW0610003	Gamma - AIP Water pCi/L	Na-22 Activity	5/14/2015	<MDA	pCi/L
DW0610003	Gamma - AIP Water pCi/L	Na-22 Confidence Interval	5/14/2015	NA	pCi/L
DW0610003	Gamma - AIP Water pCi/L	Na-22 MDA	5/14/2015	3.497 E+00	pCi/L
DW0610003	Gamma - AIP Water pCi/L	K-40 Activity	5/14/2015	<MDA	pCi/L
DW0610003	Gamma - AIP Water pCi/L	K-40 Confidence Interval	5/14/2015	NA	pCi/L
DW0610003	Gamma - AIP Water pCi/L	K-40 MDA	5/14/2015	7.831 E+01	pCi/L
DW0610003	Gamma - AIP Water pCi/L	Mn-54 Activity	5/14/2015	<MDA	pCi/L
DW0610003	Gamma - AIP Water pCi/L	Mn-54 Confidence Interval	5/14/2015	NA	pCi/L
DW0610003	Gamma - AIP Water pCi/L	Mn-54 MDA	5/14/2015	4.551 E+00	pCi/L
DW0610003	Gamma - AIP Water pCi/L	Co-58 Activity	5/14/2015	<MDA	pCi/L
DW0610003	Gamma - AIP Water pCi/L	Co-58 Confidence Interval	5/14/2015	NA	pCi/L
DW0610003	Gamma - AIP Water pCi/L	Co-58 MDA	5/14/2015	5.226 E+00	pCi/L
DW0610003	Gamma - AIP Water pCi/L	Co-60 Activity	5/14/2015	<MDA	pCi/L
DW0610003	Gamma - AIP Water pCi/L	Co-60 Confidence Interval	5/14/2015	NA	pCi/L
DW0610003	Gamma - AIP Water pCi/L	Co-60 MDA	5/14/2015	4.331 E+00	pCi/L
DW0610003	Gamma - AIP Water pCi/L	Zn-65 Activity	5/14/2015	<MDA	pCi/L
DW0610003	Gamma - AIP Water pCi/L	Zn-65 Confidence Interval	5/14/2015	NA	pCi/L
DW0610003	Gamma - AIP Water pCi/L	Zn-65 MDA	5/14/2015	1.058 E+01	pCi/L
DW0610003	Gamma - AIP Water pCi/L	Y-88 Activity	5/14/2015	<MDA	pCi/L
DW0610003	Gamma - AIP Water pCi/L	Y-88 Confidence Interval	5/14/2015	NA	pCi/L
DW0610003	Gamma - AIP Water pCi/L	Y-88 MDA	5/14/2015	4.269 E+00	pCi/L
DW0610003	Gamma - AIP Water pCi/L	Zr-95 Activity	5/14/2015	<MDA	pCi/L
DW0610003	Gamma - AIP Water pCi/L	Zr-95 Confidence Interval	5/14/2015	NA	pCi/L
DW0610003	Gamma - AIP Water pCi/L	Zr-95 MDA	5/14/2015	1.042 E+01	pCi/L
DW0610003	Gamma - AIP Water pCi/L	Ru-103 Activity	5/14/2015	<MDA	pCi/L
DW0610003	Gamma - AIP Water pCi/L	Ru-103 Confidence Interval	5/14/2015	NA	pCi/L
DW0610003	Gamma - AIP Water pCi/L	Ru-103 MDA	5/14/2015	6.886 E+00	pCi/L
DW0610003	Gamma - AIP Water pCi/L	Sb-125 Activity	5/14/2015	<MDA	pCi/L
DW0610003	Gamma - AIP Water pCi/L	Sb-125 Confidence Interval	5/14/2015	NA	pCi/L
DW0610003	Gamma - AIP Water pCi/L	Sb-125 MDA	5/14/2015	1.528 E+01	pCi/L
DW0610003	Gamma - AIP Water pCi/L	I-131 Activity	5/14/2015	<MDA	pCi/L
DW0610003	Gamma - AIP Water pCi/L	I-131 Confidence Interval	5/14/2015	NA	pCi/L
DW0610003	Gamma - AIP Water pCi/L	I-131 MDA	5/14/2015	2.794 E+01	pCi/L
DW0610003	Gamma - AIP Water pCi/L	Cs-134 Activity	5/14/2015	<MDA	pCi/L
DW0610003	Gamma - AIP Water pCi/L	Cs-134 Confidence Interval	5/14/2015	NA	pCi/L
DW0610003	Gamma - AIP Water pCi/L	Cs-134 MDA	5/14/2015	5.058 E+00	pCi/L
DW0610003	Gamma - AIP Water pCi/L	Cs-137 Activity	5/14/2015	<MDA	pCi/L
DW0610003	Gamma - AIP Water pCi/L	Cs-137 Confidence Interval	5/14/2015	NA	pCi/L
DW0610003	Gamma - AIP Water pCi/L	Cs-137 MDA	5/14/2015	5.236 E+00	pCi/L

Location Description	Analysis	Analyte	Collection Date	Result	Units
DW0610003	Gamma - AIP Water pCi/L	Ce-144 Activity	5/14/2015	<MDA	pCi/L
DW0610003	Gamma - AIP Water pCi/L	Ce-144 Confidence Interval	5/14/2015	NA	pCi/L
DW0610003	Gamma - AIP Water pCi/L	Ce-144 MDA	5/14/2015	5.560 E+01	pCi/L
DW0610003	Gamma - AIP Water pCi/L	Eu-152 Activity	5/14/2015	<MDA	pCi/L
DW0610003	Gamma - AIP Water pCi/L	Eu-152 Confidence Interval	5/14/2015	NA	pCi/L
DW0610003	Gamma - AIP Water pCi/L	Eu-152 MDA	5/14/2015	1.745 E+01	pCi/L
DW0610003	Gamma - AIP Water pCi/L	Eu-154 Activity	5/14/2015	<MDA	pCi/L
DW0610003	Gamma - AIP Water pCi/L	Eu-154 Confidence Interval	5/14/2015	NA	pCi/L
DW0610003	Gamma - AIP Water pCi/L	Eu-154 MDA	5/14/2015	1.237 E+01	pCi/L
DW0610003	Gamma - AIP Water pCi/L	Eu-155 Activity	5/14/2015	<MDA	pCi/L
DW0610003	Gamma - AIP Water pCi/L	Eu-155 Confidence Interval	5/14/2015	NA	pCi/L
DW0610003	Gamma - AIP Water pCi/L	Eu-155 MDA	5/14/2015	2.464 E+01	pCi/L
DW0610003	Gamma - AIP Water pCi/L	Pb-212 Activity	5/14/2015	<MDA	pCi/L
DW0610003	Gamma - AIP Water pCi/L	Pb-212 Confidence Interval	5/14/2015	NA	pCi/L
DW0610003	Gamma - AIP Water pCi/L	Pb-212 MDA	5/14/2015	1.305 E+01	pCi/L
DW0610003	Gamma - AIP Water pCi/L	Pb-214 Activity	5/14/2015	<MDA	pCi/L
DW0610003	Gamma - AIP Water pCi/L	Pb-214 Confidence Interval	5/14/2015	NA	pCi/L
DW0610003	Gamma - AIP Water pCi/L	Pb-214 MDA	5/14/2015	1.225 E+01	pCi/L
DW0610003	Gamma - AIP Water pCi/L	Ra-226 Activity	5/14/2015	<MDA	pCi/L
DW0610003	Gamma - AIP Water pCi/L	Ra-226 Confidence Interval	5/14/2015	NA	pCi/L
DW0610003	Gamma - AIP Water pCi/L	Ra-226 MDA	5/14/2015	1.593 E+02	pCi/L
DW0610003	Gamma - AIP Water pCi/L	Ac-228 Activity	5/14/2015	<MDA	pCi/L
DW0610003	Gamma - AIP Water pCi/L	Ac-228 Confidence Interval	5/14/2015	NA	pCi/L
DW0610003	Gamma - AIP Water pCi/L	Ac-228 MDA	5/14/2015	1.829 E+01	pCi/L
DW0610003	Gamma - AIP Water pCi/L	Th-234 Activity	5/14/2015	<MDA	pCi/L
DW0610003	Gamma - AIP Water pCi/L	Th-234 Confidence Interval	5/14/2015	NA	pCi/L
DW0610003	Gamma - AIP Water pCi/L	Th-234 MDA	5/14/2015	1.414 E+02	pCi/L
DW0610003	Gamma - AIP Water pCi/L	Am-241 Activity	5/14/2015	<MDA	pCi/L
DW0610003	Gamma - AIP Water pCi/L	Am-241 Confidence Interval	5/14/2015	NA	pCi/L
DW0610003	Gamma - AIP Water pCi/L	Am-241 MDA	5/14/2015	5.778 E+01	pCi/L
DW0610003	Alpha and Beta AIP Water pCi/L	Alpha Activity	5/14/2015	<LLD	pCi/L
DW0610003	Alpha and Beta AIP Water pCi/L	Alpha Confidence Interval	5/14/2015	NA	pCi/L
DW0610003	Alpha and Beta AIP Water pCi/L	Alpha LLD	5/14/2015	2.50E+00	pCi/L
DW0610003	Alpha and Beta AIP Water pCi/L	Beta Activity	5/14/2015	<LLD	pCi/L
DW0610003	Alpha and Beta AIP Water pCi/L	Beta Confidence Interval	5/14/2015	NA	pCi/L
DW0610003	Alpha and Beta AIP Water pCi/L	Beta LLD	5/14/2015	4.42E+00	pCi/L
DW0610003	Tritium pCi/L	Tritium Activity	5/14/2015	<LLD	pCi/L
DW0610003	Tritium pCi/L	Tritium Confidence Interval	5/14/2015	NA	pCi/L
DW0610003	Tritium pCi/L	Tritium LLD	5/14/2015	287.047853	pCi/L
DW0610004	Gamma - AIP Water pCi/L	Be-7 Activity	5/14/2015	<MDA	pCi/L
DW0610004	Gamma - AIP Water pCi/L	Be-7 Confidence Interval	5/14/2015	NA	pCi/L
DW0610004	Gamma - AIP Water pCi/L	Be-7 MDA	5/14/2015	4.832 E+01	pCi/L
DW0610004	Gamma - AIP Water pCi/L	Na-22 Activity	5/14/2015	<MDA	pCi/L
DW0610004	Gamma - AIP Water pCi/L	Na-22 Confidence Interval	5/14/2015	NA	pCi/L
DW0610004	Gamma - AIP Water pCi/L	Na-22 MDA	5/14/2015	3.047 E+00	pCi/L



Location Description	Analysis	Analyte	Collection Date	Result	Units
DW0610004	Gamma - AIP Water pCi/L	K-40 Activity	5/14/2015	<MDA	pCi/L
DW0610004	Gamma - AIP Water pCi/L	K-40 Confidence Interval	5/14/2015	NA	pCi/L
DW0610004	Gamma - AIP Water pCi/L	K-40 MDA	5/14/2015	5.616 E+01	pCi/L
DW0610004	Gamma - AIP Water pCi/L	Mn-54 Activity	5/14/2015	<MDA	pCi/L
DW0610004	Gamma - AIP Water pCi/L	Mn-54 Confidence Interval	5/14/2015	NA	pCi/L
DW0610004	Gamma - AIP Water pCi/L	Mn-54 MDA	5/14/2015	4.066 E+00	pCi/L
DW0610004	Gamma - AIP Water pCi/L	Co-58 Activity	5/14/2015	<MDA	pCi/L
DW0610004	Gamma - AIP Water pCi/L	Co-58 Confidence Interval	5/14/2015	NA	pCi/L
DW0610004	Gamma - AIP Water pCi/L	Co-58 MDA	5/14/2015	4.577 E+00	pCi/L
DW0610004	Gamma - AIP Water pCi/L	Co-60 Activity	5/14/2015	<MDA	pCi/L
DW0610004	Gamma - AIP Water pCi/L	Co-60 Confidence Interval	5/14/2015	NA	pCi/L
DW0610004	Gamma - AIP Water pCi/L	Co-60 MDA	5/14/2015	3.854 E+00	pCi/L
DW0610004	Gamma - AIP Water pCi/L	Zn-65 Activity	5/14/2015	<MDA	pCi/L
DW0610004	Gamma - AIP Water pCi/L	Zn-65 Confidence Interval	5/14/2015	NA	pCi/L
DW0610004	Gamma - AIP Water pCi/L	Zn-65 MDA	5/14/2015	9.217 E+00	pCi/L
DW0610004	Gamma - AIP Water pCi/L	Y-88 Activity	5/14/2015	<MDA	pCi/L
DW0610004	Gamma - AIP Water pCi/L	Y-88 Confidence Interval	5/14/2015	NA	pCi/L
DW0610004	Gamma - AIP Water pCi/L	Y-88 MDA	5/14/2015	3.793 E+00	pCi/L
DW0610004	Gamma - AIP Water pCi/L	Zr-95 Activity	5/14/2015	<MDA	pCi/L
DW0610004	Gamma - AIP Water pCi/L	Zr-95 Confidence Interval	5/14/2015	NA	pCi/L
DW0610004	Gamma - AIP Water pCi/L	Zr-95 MDA	5/14/2015	8.077 E+00	pCi/L
DW0610004	Gamma - AIP Water pCi/L	Ru-103 Activity	5/14/2015	<MDA	pCi/L
DW0610004	Gamma - AIP Water pCi/L	Ru-103 Confidence Interval	5/14/2015	NA	pCi/L
DW0610004	Gamma - AIP Water pCi/L	Ru-103 MDA	5/14/2015	5.937 E+00	pCi/L
DW0610004	Gamma - AIP Water pCi/L	Sb-125 Activity	5/14/2015	<MDA	pCi/L
DW0610004	Gamma - AIP Water pCi/L	Sb-125 Confidence Interval	5/14/2015	NA	pCi/L
DW0610004	Gamma - AIP Water pCi/L	Sb-125 MDA	5/14/2015	1.340 E+01	pCi/L
DW0610004	Gamma - AIP Water pCi/L	I-131 Activity	5/14/2015	<MDA	pCi/L
DW0610004	Gamma - AIP Water pCi/L	I-131 Confidence Interval	5/14/2015	NA	pCi/L
DW0610004	Gamma - AIP Water pCi/L	I-131 MDA	5/14/2015	2.292 E+01	pCi/L
DW0610004	Gamma - AIP Water pCi/L	Cs-134 Activity	5/14/2015	<MDA	pCi/L
DW0610004	Gamma - AIP Water pCi/L	Cs-134 Confidence Interval	5/14/2015	NA	pCi/L
DW0610004	Gamma - AIP Water pCi/L	Cs-134 MDA	5/14/2015	4.275 E+00	pCi/L
DW0610004	Gamma - AIP Water pCi/L	Cs-137 Activity	5/14/2015	<MDA	pCi/L
DW0610004	Gamma - AIP Water pCi/L	Cs-137 Confidence Interval	5/14/2015	NA	pCi/L
DW0610004	Gamma - AIP Water pCi/L	Cs-137 MDA	5/14/2015	4.522 E+00	pCi/L
DW0610004	Gamma - AIP Water pCi/L	Ce-144 Activity	5/14/2015	<MDA	pCi/L
DW0610004	Gamma - AIP Water pCi/L	Ce-144 Confidence Interval	5/14/2015	NA	pCi/L
DW0610004	Gamma - AIP Water pCi/L	Ce-144 MDA	5/14/2015	4.794 E+01	pCi/L
DW0610004	Gamma - AIP Water pCi/L	Eu-152 Activity	5/14/2015	<MDA	pCi/L
DW0610004	Gamma - AIP Water pCi/L	Eu-152 Confidence Interval	5/14/2015	NA	pCi/L
DW0610004	Gamma - AIP Water pCi/L	Eu-152 MDA	5/14/2015	1.517 E+01	pCi/L
DW0610004	Gamma - AIP Water pCi/L	Eu-154 Activity	5/14/2015	<MDA	pCi/L
DW0610004	Gamma - AIP Water pCi/L	Eu-154 Confidence Interval	5/14/2015	NA	pCi/L
DW0610004	Gamma - AIP Water pCi/L	Eu-154 MDA	5/14/2015	1.148 E+01	pCi/L

Location Description	Analysis	Analyte	Collection Date	Result	Units
DW0610004	Gamma - AIP Water pCi/L	Eu-155 Activity	5/14/2015	<MDA	pCi/L
DW0610004	Gamma - AIP Water pCi/L	Eu-155 Confidence Interval	5/14/2015	NA	pCi/L
DW0610004	Gamma - AIP Water pCi/L	Eu-155 MDA	5/14/2015	2.173 E+01	pCi/L
DW0610004	Gamma - AIP Water pCi/L	Pb-212 Activity	5/14/2015	<MDA	pCi/L
DW0610004	Gamma - AIP Water pCi/L	Pb-212 Confidence Interval	5/14/2015	NA	pCi/L
DW0610004	Gamma - AIP Water pCi/L	Pb-212 MDA	5/14/2015	1.168 E+01	pCi/L
DW0610004	Gamma - AIP Water pCi/L	Pb-214 Activity	5/14/2015	<MDA	pCi/L
DW0610004	Gamma - AIP Water pCi/L	Pb-214 Confidence Interval	5/14/2015	NA	pCi/L
DW0610004	Gamma - AIP Water pCi/L	Pb-214 MDA	5/14/2015	9.431 E+00	pCi/L
DW0610004	Gamma - AIP Water pCi/L	Ra-226 Activity	5/14/2015	<MDA	pCi/L
DW0610004	Gamma - AIP Water pCi/L	Ra-226 Confidence Interval	5/14/2015	NA	pCi/L
DW0610004	Gamma - AIP Water pCi/L	Ra-226 MDA	5/14/2015	1.438 E+02	pCi/L
DW0610004	Gamma - AIP Water pCi/L	Ac-228 Activity	5/14/2015	<MDA	pCi/L
DW0610004	Gamma - AIP Water pCi/L	Ac-228 Confidence Interval	5/14/2015	NA	pCi/L
DW0610004	Gamma - AIP Water pCi/L	Ac-228 MDA	5/14/2015	1.641 E+01	pCi/L
DW0610004	Gamma - AIP Water pCi/L	Th-234 Activity	5/14/2015	<MDA	pCi/L
DW0610004	Gamma - AIP Water pCi/L	Th-234 Confidence Interval	5/14/2015	NA	pCi/L
DW0610004	Gamma - AIP Water pCi/L	Th-234 MDA	5/14/2015	1.260 E+02	pCi/L
DW0610004	Gamma - AIP Water pCi/L	Am-241 Activity	5/14/2015	<MDA	pCi/L
DW0610004	Gamma - AIP Water pCi/L	Am-241 Confidence Interval	5/14/2015	NA	pCi/L
DW0610004	Gamma - AIP Water pCi/L	Am-241 MDA	5/14/2015	5.026 E+01	pCi/L
DW0610004	Alpha and Beta AIP Water pCi/L	Alpha Activity	5/14/2015	<LLD	pCi/L
DW0610004	Alpha and Beta AIP Water pCi/L	Alpha Confidence Interval	5/14/2015	NA	pCi/L
DW0610004	Alpha and Beta AIP Water pCi/L	Alpha LLD	5/14/2015	2.21E+00	pCi/L
DW0610004	Alpha and Beta AIP Water pCi/L	Beta Activity	5/14/2015	<LLD	pCi/L
DW0610004	Alpha and Beta AIP Water pCi/L	Beta Confidence Interval	5/14/2015	NA	pCi/L
DW0610004	Alpha and Beta AIP Water pCi/L	Beta LLD	5/14/2015	4.41E+00	pCi/L
DW0610004	Tritium pCi/L	Tritium Activity	5/14/2015	<LLD	pCi/L
DW0610004	Tritium pCi/L	Tritium Confidence Interval	5/14/2015	NA	pCi/L
DW0610004	Tritium pCi/L	Tritium LLD	5/14/2015	287.047853	pCi/L
DW0610005	Gamma - AIP Water pCi/L	Be-7 Activity	5/14/2015	<MDA	pCi/L
DW0610005	Gamma - AIP Water pCi/L	Be-7 Confidence Interval	5/14/2015	NA	pCi/L
DW0610005	Gamma - AIP Water pCi/L	Be-7 MDA	5/14/2015	9.049 E+01	pCi/L
DW0610005	Gamma - AIP Water pCi/L	Na-22 Activity	5/14/2015	<MDA	pCi/L
DW0610005	Gamma - AIP Water pCi/L	Na-22 Confidence Interval	5/14/2015	NA	pCi/L
DW0610005	Gamma - AIP Water pCi/L	Na-22 MDA	5/14/2015	5.177 E+00	pCi/L
DW0610005	Gamma - AIP Water pCi/L	K-40 Activity	5/14/2015	<MDA	pCi/L
DW0610005	Gamma - AIP Water pCi/L	K-40 Confidence Interval	5/14/2015	NA	pCi/L
DW0610005	Gamma - AIP Water pCi/L	K-40 MDA	5/14/2015	1.340 E+02	pCi/L
DW0610005	Gamma - AIP Water pCi/L	Mn-54 Activity	5/14/2015	<MDA	pCi/L
DW0610005	Gamma - AIP Water pCi/L	Mn-54 Confidence Interval	5/14/2015	NA	pCi/L
DW0610005	Gamma - AIP Water pCi/L	Mn-54 MDA	5/14/2015	7.184 E+00	pCi/L
DW0610005	Gamma - AIP Water pCi/L	Co-58 Activity	5/14/2015	<MDA	pCi/L
DW0610005	Gamma - AIP Water pCi/L	Co-58 Confidence Interval	5/14/2015	NA	pCi/L
DW0610005	Gamma - AIP Water pCi/L	Co-58 MDA	5/14/2015	9.042 E+00	pCi/L

Location Description	Analysis	Analyte	Collection Date	Result	Units
DW0610005	Gamma - AIP Water pCi/L	Co-60 Activity	5/14/2015	<MDA	pCi/L
DW0610005	Gamma - AIP Water pCi/L	Co-60 Confidence Interval	5/14/2015	NA	pCi/L
DW0610005	Gamma - AIP Water pCi/L	Co-60 MDA	5/14/2015	7.123 E+00	pCi/L
DW0610005	Gamma - AIP Water pCi/L	Zn-65 Activity	5/14/2015	<MDA	pCi/L
DW0610005	Gamma - AIP Water pCi/L	Zn-65 Confidence Interval	5/14/2015	NA	pCi/L
DW0610005	Gamma - AIP Water pCi/L	Zn-65 MDA	5/14/2015	1.591 E+01	pCi/L
DW0610005	Gamma - AIP Water pCi/L	Y-88 Activity	5/14/2015	<MDA	pCi/L
DW0610005	Gamma - AIP Water pCi/L	Y-88 Confidence Interval	5/14/2015	NA	pCi/L
DW0610005	Gamma - AIP Water pCi/L	Y-88 MDA	5/14/2015	5.943 E+00	pCi/L
DW0610005	Gamma - AIP Water pCi/L	Zr-95 Activity	5/14/2015	<MDA	pCi/L
DW0610005	Gamma - AIP Water pCi/L	Zr-95 Confidence Interval	5/14/2015	NA	pCi/L
DW0610005	Gamma - AIP Water pCi/L	Zr-95 MDA	5/14/2015	1.643 E+01	pCi/L
DW0610005	Gamma - AIP Water pCi/L	Ru-103 Activity	5/14/2015	<MDA	pCi/L
DW0610005	Gamma - AIP Water pCi/L	Ru-103 Confidence Interval	5/14/2015	NA	pCi/L
DW0610005	Gamma - AIP Water pCi/L	Ru-103 MDA	5/14/2015	1.199 E+01	pCi/L
DW0610005	Gamma - AIP Water pCi/L	Sb-125 Activity	5/14/2015	<MDA	pCi/L
DW0610005	Gamma - AIP Water pCi/L	Sb-125 Confidence Interval	5/14/2015	NA	pCi/L
DW0610005	Gamma - AIP Water pCi/L	Sb-125 MDA	5/14/2015	2.456 E+01	pCi/L
DW0610005	Gamma - AIP Water pCi/L	I-131 Activity	5/14/2015	<MDA	pCi/L
DW0610005	Gamma - AIP Water pCi/L	I-131 Confidence Interval	5/14/2015	NA	pCi/L
DW0610005	Gamma - AIP Water pCi/L	I-131 MDA	5/14/2015	8.579 E+01	pCi/L
DW0610005	Gamma - AIP Water pCi/L	Cs-134 Activity	5/14/2015	<MDA	pCi/L
DW0610005	Gamma - AIP Water pCi/L	Cs-134 Confidence Interval	5/14/2015	NA	pCi/L
DW0610005	Gamma - AIP Water pCi/L	Cs-134 MDA	5/14/2015	7.260 E+00	pCi/L
DW0610005	Gamma - AIP Water pCi/L	Cs-137 Activity	5/14/2015	<MDA	pCi/L
DW0610005	Gamma - AIP Water pCi/L	Cs-137 Confidence Interval	5/14/2015	NA	pCi/L
DW0610005	Gamma - AIP Water pCi/L	Cs-137 MDA	5/14/2015	7.487 E+00	pCi/L
DW0610005	Gamma - AIP Water pCi/L	Ce-144 Activity	5/14/2015	<MDA	pCi/L
DW0610005	Gamma - AIP Water pCi/L	Ce-144 Confidence Interval	5/14/2015	NA	pCi/L
DW0610005	Gamma - AIP Water pCi/L	Ce-144 MDA	5/14/2015	8.482 E+01	pCi/L
DW0610005	Gamma - AIP Water pCi/L	Eu-152 Activity	5/14/2015	<MDA	pCi/L
DW0610005	Gamma - AIP Water pCi/L	Eu-152 Confidence Interval	5/14/2015	NA	pCi/L
DW0610005	Gamma - AIP Water pCi/L	Eu-152 MDA	5/14/2015	2.448 E+01	pCi/L
DW0610005	Gamma - AIP Water pCi/L	Eu-154 Activity	5/14/2015	<MDA	pCi/L
DW0610005	Gamma - AIP Water pCi/L	Eu-154 Confidence Interval	5/14/2015	NA	pCi/L
DW0610005	Gamma - AIP Water pCi/L	Eu-154 MDA	5/14/2015	1.899 E+01	pCi/L
DW0610005	Gamma - AIP Water pCi/L	Eu-155 Activity	5/14/2015	<MDA	pCi/L
DW0610005	Gamma - AIP Water pCi/L	Eu-155 Confidence Interval	5/14/2015	NA	pCi/L
DW0610005	Gamma - AIP Water pCi/L	Eu-155 MDA	5/14/2015	4.492 E+01	pCi/L
DW0610005	Gamma - AIP Water pCi/L	Pb-212 Activity	5/14/2015	<MDA	pCi/L
DW0610005	Gamma - AIP Water pCi/L	Pb-212 Confidence Interval	5/14/2015	NA	pCi/L
DW0610005	Gamma - AIP Water pCi/L	Pb-212 MDA	5/14/2015	1.685 E+01	pCi/L
DW0610005	Gamma - AIP Water pCi/L	Pb-214 Activity	5/14/2015	<MDA	pCi/L
DW0610005	Gamma - AIP Water pCi/L	Pb-214 Confidence Interval	5/14/2015	NA	pCi/L
DW0610005	Gamma - AIP Water pCi/L	Pb-214 MDA	5/14/2015	1.700 E+01	pCi/L

Location Description	Analysis	Analyte	Collection Date	Result	Units
DW0610005	Gamma - AIP Water pCi/L	Ra-226 Activity	5/14/2015	<MDA	pCi/L
DW0610005	Gamma - AIP Water pCi/L	Ra-226 Confidence Interval	5/14/2015	NA	pCi/L
DW0610005	Gamma - AIP Water pCi/L	Ra-226 MDA	5/14/2015	2.146 E+02	pCi/L
DW0610005	Gamma - AIP Water pCi/L	Ac-228 Activity	5/14/2015	<MDA	pCi/L
DW0610005	Gamma - AIP Water pCi/L	Ac-228 Confidence Interval	5/14/2015	NA	pCi/L
DW0610005	Gamma - AIP Water pCi/L	Ac-228 MDA	5/14/2015	2.816 E+01	pCi/L
DW0610005	Gamma - AIP Water pCi/L	Th-234 Activity	5/14/2015	<MDA	pCi/L
DW0610005	Gamma - AIP Water pCi/L	Th-234 Confidence Interval	5/14/2015	NA	pCi/L
DW0610005	Gamma - AIP Water pCi/L	Th-234 MDA	5/14/2015	2.514 E+02	pCi/L
DW0610005	Gamma - AIP Water pCi/L	Am-241 Activity	5/14/2015	<MDA	pCi/L
DW0610005	Gamma - AIP Water pCi/L	Am-241 Confidence Interval	5/14/2015	NA	pCi/L
DW0610005	Gamma - AIP Water pCi/L	Am-241 MDA	5/14/2015	1.809 E+02	pCi/L
DW0610005	Alpha and Beta AIP Water pCi/L	Alpha Activity	5/14/2015	<LLD	pCi/L
DW0610005	Alpha and Beta AIP Water pCi/L	Alpha Confidence Interval	5/14/2015	NA	pCi/L
DW0610005	Alpha and Beta AIP Water pCi/L	Alpha LLD	5/14/2015	2.46E+00	pCi/L
DW0610005	Alpha and Beta AIP Water pCi/L	Beta Activity	5/14/2015	<LLD	pCi/L
DW0610005	Alpha and Beta AIP Water pCi/L	Beta Confidence Interval	5/14/2015	NA	pCi/L
DW0610005	Alpha and Beta AIP Water pCi/L	Beta LLD	5/14/2015	4.41E+00	pCi/L
DW0610005	Tritium pCi/L	Tritium Activity	5/14/2015	<LLD	pCi/L
DW0610005	Tritium pCi/L	Tritium Confidence Interval	5/14/2015	NA	pCi/L
DW0610005	Tritium pCi/L	Tritium LLD	5/14/2015	287.355234	pCi/L
DW0670075	Gamma - AIP Water pCi/L	Be-7 Activity	5/14/2015	<MDA	pCi/L
DW0670075	Gamma - AIP Water pCi/L	Be-7 Confidence Interval	5/14/2015	NA	pCi/L
DW0670075	Gamma - AIP Water pCi/L	Be-7 MDA	5/14/2015	5.171 E+01	pCi/L
DW0670075	Gamma - AIP Water pCi/L	Na-22 Activity	5/14/2015	<MDA	pCi/L
DW0670075	Gamma - AIP Water pCi/L	Na-22 Confidence Interval	5/14/2015	NA	pCi/L
DW0670075	Gamma - AIP Water pCi/L	Na-22 MDA	5/14/2015	3.421 E+00	pCi/L
DW0670075	Gamma - AIP Water pCi/L	K-40 Activity	5/14/2015	<MDA	pCi/L
DW0670075	Gamma - AIP Water pCi/L	K-40 Confidence Interval	5/14/2015	NA	pCi/L
DW0670075	Gamma - AIP Water pCi/L	K-40 MDA	5/14/2015	7.532 E+01	pCi/L
DW0670075	Gamma - AIP Water pCi/L	Mn-54 Activity	5/14/2015	<MDA	pCi/L
DW0670075	Gamma - AIP Water pCi/L	Mn-54 Confidence Interval	5/14/2015	NA	pCi/L
DW0670075	Gamma - AIP Water pCi/L	Mn-54 MDA	5/14/2015	4.183 E+00	pCi/L
DW0670075	Gamma - AIP Water pCi/L	Co-58 Activity	5/14/2015	<MDA	pCi/L
DW0670075	Gamma - AIP Water pCi/L	Co-58 Confidence Interval	5/14/2015	NA	pCi/L
DW0670075	Gamma - AIP Water pCi/L	Co-58 MDA	5/14/2015	5.567 E+00	pCi/L
DW0670075	Gamma - AIP Water pCi/L	Co-60 Activity	5/14/2015	<MDA	pCi/L
DW0670075	Gamma - AIP Water pCi/L	Co-60 Confidence Interval	5/14/2015	NA	pCi/L
DW0670075	Gamma - AIP Water pCi/L	Co-60 MDA	5/14/2015	4.280 E+00	pCi/L
DW0670075	Gamma - AIP Water pCi/L	Zn-65 Activity	5/14/2015	<MDA	pCi/L
DW0670075	Gamma - AIP Water pCi/L	Zn-65 Confidence Interval	5/14/2015	NA	pCi/L
DW0670075	Gamma - AIP Water pCi/L	Zn-65 MDA	5/14/2015	9.955 E+00	pCi/L
DW0670075	Gamma - AIP Water pCi/L	Y-88 Activity	5/14/2015	<MDA	pCi/L
DW0670075	Gamma - AIP Water pCi/L	Y-88 Confidence Interval	5/14/2015	NA	pCi/L
DW0670075	Gamma - AIP Water pCi/L	Y-88 MDA	5/14/2015	4.834 E+00	pCi/L

Location Description	Analysis	Analyte	Collection Date	Result	Units
DW0670075	Gamma - AIP Water pCi/L	Zr-95 Activity	5/14/2015	<MDA	pCi/L
DW0670075	Gamma - AIP Water pCi/L	Zr-95 Confidence Interval	5/14/2015	NA	pCi/L
DW0670075	Gamma - AIP Water pCi/L	Zr-95 MDA	5/14/2015	9.377 E+00	pCi/L
DW0670075	Gamma - AIP Water pCi/L	Ru-103 Activity	5/14/2015	<MDA	pCi/L
DW0670075	Gamma - AIP Water pCi/L	Ru-103 Confidence Interval	5/14/2015	NA	pCi/L
DW0670075	Gamma - AIP Water pCi/L	Ru-103 MDA	5/14/2015	6.783 E+00	pCi/L
DW0670075	Gamma - AIP Water pCi/L	Sb-125 Activity	5/14/2015	<MDA	pCi/L
DW0670075	Gamma - AIP Water pCi/L	Sb-125 Confidence Interval	5/14/2015	NA	pCi/L
DW0670075	Gamma - AIP Water pCi/L	Sb-125 MDA	5/14/2015	1.440 E+01	pCi/L
DW0670075	Gamma - AIP Water pCi/L	I-131 Activity	5/14/2015	<MDA	pCi/L
DW0670075	Gamma - AIP Water pCi/L	I-131 Confidence Interval	5/14/2015	NA	pCi/L
DW0670075	Gamma - AIP Water pCi/L	I-131 MDA	5/14/2015	2.850 E+01	pCi/L
DW0670075	Gamma - AIP Water pCi/L	Cs-134 Activity	5/14/2015	<MDA	pCi/L
DW0670075	Gamma - AIP Water pCi/L	Cs-134 Confidence Interval	5/14/2015	NA	pCi/L
DW0670075	Gamma - AIP Water pCi/L	Cs-134 MDA	5/14/2015	4.992 E+00	pCi/L
DW0670075	Gamma - AIP Water pCi/L	Cs-137 Activity	5/14/2015	<MDA	pCi/L
DW0670075	Gamma - AIP Water pCi/L	Cs-137 Confidence Interval	5/14/2015	NA	pCi/L
DW0670075	Gamma - AIP Water pCi/L	Cs-137 MDA	5/14/2015	4.913 E+00	pCi/L
DW0670075	Gamma - AIP Water pCi/L	Ce-144 Activity	5/14/2015	<MDA	pCi/L
DW0670075	Gamma - AIP Water pCi/L	Ce-144 Confidence Interval	5/14/2015	NA	pCi/L
DW0670075	Gamma - AIP Water pCi/L	Ce-144 MDA	5/14/2015	5.546 E+01	pCi/L
DW0670075	Gamma - AIP Water pCi/L	Eu-152 Activity	5/14/2015	<MDA	pCi/L
DW0670075	Gamma - AIP Water pCi/L	Eu-152 Confidence Interval	5/14/2015	NA	pCi/L
DW0670075	Gamma - AIP Water pCi/L	Eu-152 MDA	5/14/2015	1.654 E+01	pCi/L
DW0670075	Gamma - AIP Water pCi/L	Eu-154 Activity	5/14/2015	<MDA	pCi/L
DW0670075	Gamma - AIP Water pCi/L	Eu-154 Confidence Interval	5/14/2015	NA	pCi/L
DW0670075	Gamma - AIP Water pCi/L	Eu-154 MDA	5/14/2015	1.274 E+01	pCi/L
DW0670075	Gamma - AIP Water pCi/L	Eu-155 Activity	5/14/2015	<MDA	pCi/L
DW0670075	Gamma - AIP Water pCi/L	Eu-155 Confidence Interval	5/14/2015	NA	pCi/L
DW0670075	Gamma - AIP Water pCi/L	Eu-155 MDA	5/14/2015	2.526 E+01	pCi/L
DW0670075	Gamma - AIP Water pCi/L	Pb-212 Activity	5/14/2015	<MDA	pCi/L
DW0670075	Gamma - AIP Water pCi/L	Pb-212 Confidence Interval	5/14/2015	NA	pCi/L
DW0670075	Gamma - AIP Water pCi/L	Pb-212 MDA	5/14/2015	1.189 E+01	pCi/L
DW0670075	Gamma - AIP Water pCi/L	Pb-214 Activity	5/14/2015	<MDA	pCi/L
DW0670075	Gamma - AIP Water pCi/L	Pb-214 Confidence Interval	5/14/2015	NA	pCi/L
DW0670075	Gamma - AIP Water pCi/L	Pb-214 MDA	5/14/2015	1.209 E+01	pCi/L
DW0670075	Gamma - AIP Water pCi/L	Ra-226 Activity	5/14/2015	<MDA	pCi/L
DW0670075	Gamma - AIP Water pCi/L	Ra-226 Confidence Interval	5/14/2015	NA	pCi/L
DW0670075	Gamma - AIP Water pCi/L	Ra-226 MDA	5/14/2015	1.584 E+02	pCi/L
DW0670075	Gamma - AIP Water pCi/L	Ac-228 Activity	5/14/2015	<MDA	pCi/L
DW0670075	Gamma - AIP Water pCi/L	Ac-228 Confidence Interval	5/14/2015	NA	pCi/L
DW0670075	Gamma - AIP Water pCi/L	Ac-228 MDA	5/14/2015	1.897 E+01	pCi/L
DW0670075	Gamma - AIP Water pCi/L	Th-234 Activity	5/14/2015	<MDA	pCi/L
DW0670075	Gamma - AIP Water pCi/L	Th-234 Confidence Interval	5/14/2015	NA	pCi/L
DW0670075	Gamma - AIP Water pCi/L	Th-234 MDA	5/14/2015	1.414 E+02	pCi/L

Location Description	Analysis	Analyte	Collection Date	Result	Units
DW0670075	Gamma - AIP Water pCi/L	Am-241 Activity	5/14/2015	<MDA	pCi/L
DW0670075	Gamma - AIP Water pCi/L	Am-241 Confidence Interval	5/14/2015	NA	pCi/L
DW0670075	Gamma - AIP Water pCi/L	Am-241 MDA	5/14/2015	5.581 E+01	pCi/L
DW0670075	Alpha and Beta AIP Water pCi/L	Alpha Activity	5/14/2015	<LLD	pCi/L
DW0670075	Alpha and Beta AIP Water pCi/L	Alpha Confidence Interval	5/14/2015	NA	pCi/L
DW0670075	Alpha and Beta AIP Water pCi/L	Alpha LLD	5/14/2015	1.98E+00	pCi/L
DW0670075	Alpha and Beta AIP Water pCi/L	Beta Activity	5/14/2015	<LLD	pCi/L
DW0670075	Alpha and Beta AIP Water pCi/L	Beta Confidence Interval	5/14/2015	NA	pCi/L
DW0670075	Alpha and Beta AIP Water pCi/L	Beta LLD	5/14/2015	4.42E+00	pCi/L
DW0670075	Tritium pCi/L	Tritium Activity	5/14/2015	<LLD	pCi/L
DW0670075	Tritium pCi/L	Tritium Confidence Interval	5/14/2015	NA	pCi/L
DW0670075	Tritium pCi/L	Tritium LLD	5/14/2015	287.047853	pCi/L
DW0210003F	Alpha and Beta AIP Water pCi/L	Alpha Activity	5/31/2015	<LLD	pCi/L
DW0210003F	Alpha and Beta AIP Water pCi/L	Alpha Confidence Interval	5/31/2015	NA	pCi/L
DW0210003F	Alpha and Beta AIP Water pCi/L	Alpha LLD	5/31/2015	2.99E+00	pCi/L
DW0210003F	Alpha and Beta AIP Water pCi/L	Beta Activity	5/31/2015	<LLD	pCi/L
DW0210003F	Alpha and Beta AIP Water pCi/L	Beta Confidence Interval	5/31/2015	NA	pCi/L
DW0210003F	Alpha and Beta AIP Water pCi/L	Beta LLD	5/31/2015	4.46E+00	pCi/L
DW0210003F	Gamma - AIP Water pCi/L	Be-7 Activity	5/31/2015	<MDA	pCi/L
DW0210003F	Gamma - AIP Water pCi/L	Be-7 Confidence Interval	5/31/2015	NA	pCi/L
DW0210003F	Gamma - AIP Water pCi/L	Be-7 MDA	5/31/2015	1.084 E+02	pCi/L
DW0210003F	Gamma - AIP Water pCi/L	Na-22 Activity	5/31/2015	<MDA	pCi/L
DW0210003F	Gamma - AIP Water pCi/L	Na-22 Confidence Interval	5/31/2015	NA	pCi/L
DW0210003F	Gamma - AIP Water pCi/L	Na-22 MDA	5/31/2015	3.375 E+00	pCi/L
DW0210003F	Gamma - AIP Water pCi/L	K-40 Activity	5/31/2015	<MDA	pCi/L
DW0210003F	Gamma - AIP Water pCi/L	K-40 Confidence Interval	5/31/2015	NA	pCi/L
DW0210003F	Gamma - AIP Water pCi/L	K-40 MDA	5/31/2015	7.438 E+01	pCi/L
DW0210003F	Gamma - AIP Water pCi/L	Mn-54 Activity	5/31/2015	<MDA	pCi/L
DW0210003F	Gamma - AIP Water pCi/L	Mn-54 Confidence Interval	5/31/2015	NA	pCi/L
DW0210003F	Gamma - AIP Water pCi/L	Mn-54 MDA	5/31/2015	4.933 E+00	pCi/L
DW0210003F	Gamma - AIP Water pCi/L	Co-58 Activity	5/31/2015	<MDA	pCi/L
DW0210003F	Gamma - AIP Water pCi/L	Co-58 Confidence Interval	5/31/2015	NA	pCi/L
DW0210003F	Gamma - AIP Water pCi/L	Co-58 MDA	5/31/2015	8.622 E+00	pCi/L
DW0210003F	Gamma - AIP Water pCi/L	Co-60 Activity	5/31/2015	<MDA	pCi/L
DW0210003F	Gamma - AIP Water pCi/L	Co-60 Confidence Interval	5/31/2015	NA	pCi/L
DW0210003F	Gamma - AIP Water pCi/L	Co-60 MDA	5/31/2015	4.151 E+00	pCi/L
DW0210003F	Gamma - AIP Water pCi/L	Zn-65 Activity	5/31/2015	<MDA	pCi/L
DW0210003F	Gamma - AIP Water pCi/L	Zn-65 Confidence Interval	5/31/2015	NA	pCi/L
DW0210003F	Gamma - AIP Water pCi/L	Zn-65 MDA	5/31/2015	1.128 E+01	pCi/L
DW0210003F	Gamma - AIP Water pCi/L	Y-88 Activity	5/31/2015	<MDA	pCi/L
DW0210003F	Gamma - AIP Water pCi/L	Y-88 Confidence Interval	5/31/2015	NA	pCi/L
DW0210003F	Gamma - AIP Water pCi/L	Y-88 MDA	5/31/2015	5.770 E+00	pCi/L
DW0210003F	Gamma - AIP Water pCi/L	Zr-95 Activity	5/31/2015	<MDA	pCi/L
DW0210003F	Gamma - AIP Water pCi/L	Zr-95 Confidence Interval	5/31/2015	NA	pCi/L
DW0210003F	Gamma - AIP Water pCi/L	Zr-95 MDA	5/31/2015	1.687 E+01	pCi/L

Location Description	Analysis	Analyte	Collection Date	Result	Units
DW0210003F	Gamma - AIP Water pCi/L	Ru-103 Activity	5/31/2015	<MDA	pCi/L
DW0210003F	Gamma - AIP Water pCi/L	Ru-103 Confidence Interval	5/31/2015	NA	pCi/L
DW0210003F	Gamma - AIP Water pCi/L	Ru-103 MDA	5/31/2015	1.986 E+01	pCi/L
DW0210003F	Gamma - AIP Water pCi/L	Sb-125 Activity	5/31/2015	<MDA	pCi/L
DW0210003F	Gamma - AIP Water pCi/L	Sb-125 Confidence Interval	5/31/2015	NA	pCi/L
DW0210003F	Gamma - AIP Water pCi/L	Sb-125 MDA	5/31/2015	1.346 E+01	pCi/L
DW0210003F	Gamma - AIP Water pCi/L	I-131 Activity	5/31/2015	<MDA	pCi/L
DW0210003F	Gamma - AIP Water pCi/L	I-131 Confidence Interval	5/31/2015	NA	pCi/L
DW0210003F	Gamma - AIP Water pCi/L	I-131 MDA	5/31/2015	7.984 E+03	pCi/L
DW0210003F	Gamma - AIP Water pCi/L	Cs-134 Activity	5/31/2015	<MDA	pCi/L
DW0210003F	Gamma - AIP Water pCi/L	Cs-134 Confidence Interval	5/31/2015	NA	pCi/L
DW0210003F	Gamma - AIP Water pCi/L	Cs-134 MDA	5/31/2015	4.384 E+00	pCi/L
DW0210003F	Gamma - AIP Water pCi/L	Cs-137 Activity	5/31/2015	<MDA	pCi/L
DW0210003F	Gamma - AIP Water pCi/L	Cs-137 Confidence Interval	5/31/2015	NA	pCi/L
DW0210003F	Gamma - AIP Water pCi/L	Cs-137 MDA	5/31/2015	4.485 E+00	pCi/L
DW0210003F	Gamma - AIP Water pCi/L	Ce-144 Activity	5/31/2015	<MDA	pCi/L
DW0210003F	Gamma - AIP Water pCi/L	Ce-144 Confidence Interval	5/31/2015	NA	pCi/L
DW0210003F	Gamma - AIP Water pCi/L	Ce-144 MDA	5/31/2015	5.587 E+01	pCi/L
DW0210003F	Gamma - AIP Water pCi/L	Eu-152 Activity	5/31/2015	<MDA	pCi/L
DW0210003F	Gamma - AIP Water pCi/L	Eu-152 Confidence Interval	5/31/2015	NA	pCi/L
DW0210003F	Gamma - AIP Water pCi/L	Eu-152 MDA	5/31/2015	1.529 E+01	pCi/L
DW0210003F	Gamma - AIP Water pCi/L	Eu-154 Activity	5/31/2015	<MDA	pCi/L
DW0210003F	Gamma - AIP Water pCi/L	Eu-154 Confidence Interval	5/31/2015	NA	pCi/L
DW0210003F	Gamma - AIP Water pCi/L	Eu-154 MDA	5/31/2015	1.169 E+01	pCi/L
DW0210003F	Gamma - AIP Water pCi/L	Eu-155 Activity	5/31/2015	<MDA	pCi/L
DW0210003F	Gamma - AIP Water pCi/L	Eu-155 Confidence Interval	5/31/2015	NA	pCi/L
DW0210003F	Gamma - AIP Water pCi/L	Eu-155 MDA	5/31/2015	2.424 E+01	pCi/L
DW0210003F	Gamma - AIP Water pCi/L	Pb-212 Activity	5/31/2015	<MDA	pCi/L
DW0210003F	Gamma - AIP Water pCi/L	Pb-212 Confidence Interval	5/31/2015	NA	pCi/L
DW0210003F	Gamma - AIP Water pCi/L	Pb-212 MDA	5/31/2015	1.069 E+01	pCi/L
DW0210003F	Gamma - AIP Water pCi/L	Pb-214 Activity	5/31/2015	<MDA	pCi/L
DW0210003F	Gamma - AIP Water pCi/L	Pb-214 Confidence Interval	5/31/2015	NA	pCi/L
DW0210003F	Gamma - AIP Water pCi/L	Pb-214 MDA	5/31/2015	1.028 E+01	pCi/L
DW0210003F	Gamma - AIP Water pCi/L	Ra-226 Activity	5/31/2015	<MDA	pCi/L
DW0210003F	Gamma - AIP Water pCi/L	Ra-226 Confidence Interval	5/31/2015	NA	pCi/L
DW0210003F	Gamma - AIP Water pCi/L	Ra-226 MDA	5/31/2015	1.424 E+02	pCi/L
DW0210003F	Gamma - AIP Water pCi/L	Ac-228 Activity	5/31/2015	<MDA	pCi/L
DW0210003F	Gamma - AIP Water pCi/L	Ac-228 Confidence Interval	5/31/2015	NA	pCi/L
DW0210003F	Gamma - AIP Water pCi/L	Ac-228 MDA	5/31/2015	1.650 E+01	pCi/L
DW0210003F	Gamma - AIP Water pCi/L	Th-234 Activity	5/31/2015	<MDA	pCi/L
DW0210003F	Gamma - AIP Water pCi/L	Th-234 Confidence Interval	5/31/2015	NA	pCi/L
DW0210003F	Gamma - AIP Water pCi/L	Th-234 MDA	5/31/2015	1.357 E+02	pCi/L
DW0210003F	Gamma - AIP Water pCi/L	Am-241 Activity	5/31/2015	<MDA	pCi/L
DW0210003F	Gamma - AIP Water pCi/L	Am-241 Confidence Interval	5/31/2015	NA	pCi/L
DW0210003F	Gamma - AIP Water pCi/L	Am-241 MDA	5/31/2015	4.847 E+01	pCi/L

Location Description	Analysis	Analyte	Collection Date	Result	Units
DW0720003F	Alpha and Beta AIP Water pCi/L	Alpha Activity	5/31/2015	<LLD	pCi/L
DW0720003F	Alpha and Beta AIP Water pCi/L	Alpha Confidence Interval	5/31/2015	NA	pCi/L
DW0720003F	Alpha and Beta AIP Water pCi/L	Alpha LLD	5/31/2015	3.34E+00	pCi/L
DW0720003F	Alpha and Beta AIP Water pCi/L	Beta Activity	5/31/2015	<LLD	pCi/L
DW0720003F	Alpha and Beta AIP Water pCi/L	Beta Confidence Interval	5/31/2015	NA	pCi/L
DW0720003F	Alpha and Beta AIP Water pCi/L	Beta LLD	5/31/2015	4.46E+00	pCi/L
DW0720003F	Gamma - AIP Water pCi/L	Be-7 Activity	5/31/2015	<MDA	pCi/L
DW0720003F	Gamma - AIP Water pCi/L	Be-7 Confidence Interval	5/31/2015	NA	pCi/L
DW0720003F	Gamma - AIP Water pCi/L	Be-7 MDA	5/31/2015	1.012 E+02	pCi/L
DW0720003F	Gamma - AIP Water pCi/L	Na-22 Activity	5/31/2015	<MDA	pCi/L
DW0720003F	Gamma - AIP Water pCi/L	Na-22 Confidence Interval	5/31/2015	NA	pCi/L
DW0720003F	Gamma - AIP Water pCi/L	Na-22 MDA	5/31/2015	2.971 E+00	pCi/L
DW0720003F	Gamma - AIP Water pCi/L	K-40 Activity	5/31/2015	<MDA	pCi/L
DW0720003F	Gamma - AIP Water pCi/L	K-40 Confidence Interval	5/31/2015	NA	pCi/L
DW0720003F	Gamma - AIP Water pCi/L	K-40 MDA	5/31/2015	6.637 E+01	pCi/L
DW0720003F	Gamma - AIP Water pCi/L	Mn-54 Activity	5/31/2015	<MDA	pCi/L
DW0720003F	Gamma - AIP Water pCi/L	Mn-54 Confidence Interval	5/31/2015	NA	pCi/L
DW0720003F	Gamma - AIP Water pCi/L	Mn-54 MDA	5/31/2015	4.434 E+00	pCi/L
DW0720003F	Gamma - AIP Water pCi/L	Co-58 Activity	5/31/2015	<MDA	pCi/L
DW0720003F	Gamma - AIP Water pCi/L	Co-58 Confidence Interval	5/31/2015	NA	pCi/L
DW0720003F	Gamma - AIP Water pCi/L	Co-58 MDA	5/31/2015	7.696 E+00	pCi/L
DW0720003F	Gamma - AIP Water pCi/L	Co-60 Activity	5/31/2015	<MDA	pCi/L
DW0720003F	Gamma - AIP Water pCi/L	Co-60 Confidence Interval	5/31/2015	NA	pCi/L
DW0720003F	Gamma - AIP Water pCi/L	Co-60 MDA	5/31/2015	3.644 E+00	pCi/L
DW0720003F	Gamma - AIP Water pCi/L	Zn-65 Activity	5/31/2015	<MDA	pCi/L
DW0720003F	Gamma - AIP Water pCi/L	Zn-65 Confidence Interval	5/31/2015	NA	pCi/L
DW0720003F	Gamma - AIP Water pCi/L	Zn-65 MDA	5/31/2015	9.783 E+00	pCi/L
DW0720003F	Gamma - AIP Water pCi/L	Y-88 Activity	5/31/2015	<MDA	pCi/L
DW0720003F	Gamma - AIP Water pCi/L	Y-88 Confidence Interval	5/31/2015	NA	pCi/L
DW0720003F	Gamma - AIP Water pCi/L	Y-88 MDA	5/31/2015	5.557 E+00	pCi/L
DW0720003F	Gamma - AIP Water pCi/L	Zr-95 Activity	5/31/2015	<MDA	pCi/L
DW0720003F	Gamma - AIP Water pCi/L	Zr-95 Confidence Interval	5/31/2015	NA	pCi/L
DW0720003F	Gamma - AIP Water pCi/L	Zr-95 MDA	5/31/2015	1.621 E+01	pCi/L
DW0720003F	Gamma - AIP Water pCi/L	Ru-103 Activity	5/31/2015	<MDA	pCi/L
DW0720003F	Gamma - AIP Water pCi/L	Ru-103 Confidence Interval	5/31/2015	NA	pCi/L
DW0720003F	Gamma - AIP Water pCi/L	Ru-103 MDA	5/31/2015	1.865 E+01	pCi/L
DW0720003F	Gamma - AIP Water pCi/L	Sb-125 Activity	5/31/2015	<MDA	pCi/L
DW0720003F	Gamma - AIP Water pCi/L	Sb-125 Confidence Interval	5/31/2015	NA	pCi/L
DW0720003F	Gamma - AIP Water pCi/L	Sb-125 MDA	5/31/2015	1.232 E+01	pCi/L
DW0720003F	Gamma - AIP Water pCi/L	I-131 Activity	5/31/2015	<MDA	pCi/L
DW0720003F	Gamma - AIP Water pCi/L	I-131 Confidence Interval	5/31/2015	NA	pCi/L
DW0720003F	Gamma - AIP Water pCi/L	I-131 MDA	5/31/2015	7.894 E+03	pCi/L
DW0720003F	Gamma - AIP Water pCi/L	Cs-134 Activity	5/31/2015	<MDA	pCi/L
DW0720003F	Gamma - AIP Water pCi/L	Cs-134 Confidence Interval	5/31/2015	NA	pCi/L
DW0720003F	Gamma - AIP Water pCi/L	Cs-134 MDA	5/31/2015	4.298 E+00	pCi/L



Location Description	Analysis	Analyte	Collection Date	Result	Units
DW0720003F	Gamma - AIP Water pCi/L	Cs-137 Activity	5/31/2015	<MDA	pCi/L
DW0720003F	Gamma - AIP Water pCi/L	Cs-137 Confidence Interval	5/31/2015	NA	pCi/L
DW0720003F	Gamma - AIP Water pCi/L	Cs-137 MDA	5/31/2015	4.248 E+00	pCi/L
DW0720003F	Gamma - AIP Water pCi/L	Ce-144 Activity	5/31/2015	<MDA	pCi/L
DW0720003F	Gamma - AIP Water pCi/L	Ce-144 Confidence Interval	5/31/2015	NA	pCi/L
DW0720003F	Gamma - AIP Water pCi/L	Ce-144 MDA	5/31/2015	5.288 E+01	pCi/L
DW0720003F	Gamma - AIP Water pCi/L	Eu-152 Activity	5/31/2015	<MDA	pCi/L
DW0720003F	Gamma - AIP Water pCi/L	Eu-152 Confidence Interval	5/31/2015	NA	pCi/L
DW0720003F	Gamma - AIP Water pCi/L	Eu-152 MDA	5/31/2015	1.376 E+01	pCi/L
DW0720003F	Gamma - AIP Water pCi/L	Eu-154 Activity	5/31/2015	<MDA	pCi/L
DW0720003F	Gamma - AIP Water pCi/L	Eu-154 Confidence Interval	5/31/2015	NA	pCi/L
DW0720003F	Gamma - AIP Water pCi/L	Eu-154 MDA	5/31/2015	9.962 E+00	pCi/L
DW0720003F	Gamma - AIP Water pCi/L	Eu-155 Activity	5/31/2015	<MDA	pCi/L
DW0720003F	Gamma - AIP Water pCi/L	Eu-155 Confidence Interval	5/31/2015	NA	pCi/L
DW0720003F	Gamma - AIP Water pCi/L	Eu-155 MDA	5/31/2015	2.226 E+01	pCi/L
DW0720003F	Gamma - AIP Water pCi/L	Pb-212 Activity	5/31/2015	<MDA	pCi/L
DW0720003F	Gamma - AIP Water pCi/L	Pb-212 Confidence Interval	5/31/2015	NA	pCi/L
DW0720003F	Gamma - AIP Water pCi/L	Pb-212 MDA	5/31/2015	9.947 E+00	pCi/L
DW0720003F	Gamma - AIP Water pCi/L	Pb-214 Activity	5/31/2015	<MDA	pCi/L
DW0720003F	Gamma - AIP Water pCi/L	Pb-214 Confidence Interval	5/31/2015	NA	pCi/L
DW0720003F	Gamma - AIP Water pCi/L	Pb-214 MDA	5/31/2015	9.688 E+00	pCi/L
DW0720003F	Gamma - AIP Water pCi/L	Ra-226 Activity	5/31/2015	<MDA	pCi/L
DW0720003F	Gamma - AIP Water pCi/L	Ra-226 Confidence Interval	5/31/2015	NA	pCi/L
DW0720003F	Gamma - AIP Water pCi/L	Ra-226 MDA	5/31/2015	1.287 E+02	pCi/L
DW0720003F	Gamma - AIP Water pCi/L	Ac-228 Activity	5/31/2015	<MDA	pCi/L
DW0720003F	Gamma - AIP Water pCi/L	Ac-228 Confidence Interval	5/31/2015	NA	pCi/L
DW0720003F	Gamma - AIP Water pCi/L	Ac-228 MDA	5/31/2015	1.542 E+01	pCi/L
DW0720003F	Gamma - AIP Water pCi/L	Th-234 Activity	5/31/2015	<MDA	pCi/L
DW0720003F	Gamma - AIP Water pCi/L	Th-234 Confidence Interval	5/31/2015	NA	pCi/L
DW0720003F	Gamma - AIP Water pCi/L	Th-234 MDA	5/31/2015	1.255 E+02	pCi/L
DW0720003F	Gamma - AIP Water pCi/L	Am-241 Activity	5/31/2015	<MDA	pCi/L
DW0720003F	Gamma - AIP Water pCi/L	Am-241 Confidence Interval	5/31/2015	NA	pCi/L
DW0720003F	Gamma - AIP Water pCi/L	Am-241 MDA	5/31/2015	4.356 E+01	pCi/L
DW0720004F	Alpha and Beta AIP Water pCi/L	Alpha Activity	5/31/2015	<LLD	pCi/L
DW0720004F	Alpha and Beta AIP Water pCi/L	Alpha Confidence Interval	5/31/2015	NA	pCi/L
DW0720004F	Alpha and Beta AIP Water pCi/L	Alpha LLD	5/31/2015	3.17E+00	pCi/L
DW0720004F	Alpha and Beta AIP Water pCi/L	Beta Activity	5/31/2015	<LLD	pCi/L
DW0720004F	Alpha and Beta AIP Water pCi/L	Beta Confidence Interval	5/31/2015	NA	pCi/L
DW0720004F	Alpha and Beta AIP Water pCi/L	Beta LLD	5/31/2015	4.46E+00	pCi/L
DW0720004F	Gamma - AIP Water pCi/L	Be-7 Activity	5/31/2015	<MDA	pCi/L
DW0720004F	Gamma - AIP Water pCi/L	Be-7 Confidence Interval	5/31/2015	NA	pCi/L
DW0720004F	Gamma - AIP Water pCi/L	Be-7 MDA	5/31/2015	1.154 E+02	pCi/L
DW0720004F	Gamma - AIP Water pCi/L	Na-22 Activity	5/31/2015	<MDA	pCi/L
DW0720004F	Gamma - AIP Water pCi/L	Na-22 Confidence Interval	5/31/2015	NA	pCi/L
DW0720004F	Gamma - AIP Water pCi/L	Na-22 MDA	5/31/2015	3.404 E+00	pCi/L

Location Description	Analysis	Analyte	Collection Date	Result	Units
DW0720004F	Gamma - AIP Water pCi/L	K-40 Activity	5/31/2015	<MDA	pCi/L
DW0720004F	Gamma - AIP Water pCi/L	K-40 Confidence Interval	5/31/2015	NA	pCi/L
DW0720004F	Gamma - AIP Water pCi/L	K-40 MDA	5/31/2015	7.933 E+01	pCi/L
DW0720004F	Gamma - AIP Water pCi/L	Mn-54 Activity	5/31/2015	<MDA	pCi/L
DW0720004F	Gamma - AIP Water pCi/L	Mn-54 Confidence Interval	5/31/2015	NA	pCi/L
DW0720004F	Gamma - AIP Water pCi/L	Mn-54 MDA	5/31/2015	4.436 E+00	pCi/L
DW0720004F	Gamma - AIP Water pCi/L	Co-58 Activity	5/31/2015	<MDA	pCi/L
DW0720004F	Gamma - AIP Water pCi/L	Co-58 Confidence Interval	5/31/2015	NA	pCi/L
DW0720004F	Gamma - AIP Water pCi/L	Co-58 MDA	5/31/2015	9.003 E+00	pCi/L
DW0720004F	Gamma - AIP Water pCi/L	Co-60 Activity	5/31/2015	<MDA	pCi/L
DW0720004F	Gamma - AIP Water pCi/L	Co-60 Confidence Interval	5/31/2015	NA	pCi/L
DW0720004F	Gamma - AIP Water pCi/L	Co-60 MDA	5/31/2015	3.974 E+00	pCi/L
DW0720004F	Gamma - AIP Water pCi/L	Zn-65 Activity	5/31/2015	<MDA	pCi/L
DW0720004F	Gamma - AIP Water pCi/L	Zn-65 Confidence Interval	5/31/2015	NA	pCi/L
DW0720004F	Gamma - AIP Water pCi/L	Zn-65 MDA	5/31/2015	1.199 E+01	pCi/L
DW0720004F	Gamma - AIP Water pCi/L	Y-88 Activity	5/31/2015	<MDA	pCi/L
DW0720004F	Gamma - AIP Water pCi/L	Y-88 Confidence Interval	5/31/2015	NA	pCi/L
DW0720004F	Gamma - AIP Water pCi/L	Y-88 MDA	5/31/2015	6.469 E+00	pCi/L
DW0720004F	Gamma - AIP Water pCi/L	Zr-95 Activity	5/31/2015	<MDA	pCi/L
DW0720004F	Gamma - AIP Water pCi/L	Zr-95 Confidence Interval	5/31/2015	NA	pCi/L
DW0720004F	Gamma - AIP Water pCi/L	Zr-95 MDA	5/31/2015	1.812 E+01	pCi/L
DW0720004F	Gamma - AIP Water pCi/L	Ru-103 Activity	5/31/2015	<MDA	pCi/L
DW0720004F	Gamma - AIP Water pCi/L	Ru-103 Confidence Interval	5/31/2015	NA	pCi/L
DW0720004F	Gamma - AIP Water pCi/L	Ru-103 MDA	5/31/2015	1.915 E+01	pCi/L
DW0720004F	Gamma - AIP Water pCi/L	Sb-125 Activity	5/31/2015	<MDA	pCi/L
DW0720004F	Gamma - AIP Water pCi/L	Sb-125 Confidence Interval	5/31/2015	NA	pCi/L
DW0720004F	Gamma - AIP Water pCi/L	Sb-125 MDA	5/31/2015	1.427 E+01	pCi/L
DW0720004F	Gamma - AIP Water pCi/L	I-131 Activity	5/31/2015	<MDA	pCi/L
DW0720004F	Gamma - AIP Water pCi/L	I-131 Confidence Interval	5/31/2015	NA	pCi/L
DW0720004F	Gamma - AIP Water pCi/L	I-131 MDA	5/31/2015	9.219 E+03	pCi/L
DW0720004F	Gamma - AIP Water pCi/L	Cs-134 Activity	5/31/2015	<MDA	pCi/L
DW0720004F	Gamma - AIP Water pCi/L	Cs-134 Confidence Interval	5/31/2015	NA	pCi/L
DW0720004F	Gamma - AIP Water pCi/L	Cs-134 MDA	5/31/2015	4.949 E+00	pCi/L
DW0720004F	Gamma - AIP Water pCi/L	Cs-137 Activity	5/31/2015	<MDA	pCi/L
DW0720004F	Gamma - AIP Water pCi/L	Cs-137 Confidence Interval	5/31/2015	NA	pCi/L
DW0720004F	Gamma - AIP Water pCi/L	Cs-137 MDA	5/31/2015	4.222 E+00	pCi/L
DW0720004F	Gamma - AIP Water pCi/L	Ce-144 Activity	5/31/2015	<MDA	pCi/L
DW0720004F	Gamma - AIP Water pCi/L	Ce-144 Confidence Interval	5/31/2015	NA	pCi/L
DW0720004F	Gamma - AIP Water pCi/L	Ce-144 MDA	5/31/2015	5.963 E+01	pCi/L
DW0720004F	Gamma - AIP Water pCi/L	Eu-152 Activity	5/31/2015	<MDA	pCi/L
DW0720004F	Gamma - AIP Water pCi/L	Eu-152 Confidence Interval	5/31/2015	NA	pCi/L
DW0720004F	Gamma - AIP Water pCi/L	Eu-152 MDA	5/31/2015	1.627 E+01	pCi/L
DW0720004F	Gamma - AIP Water pCi/L	Eu-154 Activity	5/31/2015	<MDA	pCi/L
DW0720004F	Gamma - AIP Water pCi/L	Eu-154 Confidence Interval	5/31/2015	NA	pCi/L
DW0720004F	Gamma - AIP Water pCi/L	Eu-154 MDA	5/31/2015	1.196 E+01	pCi/L

Location Description	Analysis	Analyte	Collection Date	Result	Units
DW0720004F	Gamma - AIP Water pCi/L	Eu-155 Activity	5/31/2015	<MDA	pCi/L
DW0720004F	Gamma - AIP Water pCi/L	Eu-155 Confidence Interval	5/31/2015	NA	pCi/L
DW0720004F	Gamma - AIP Water pCi/L	Eu-155 MDA	5/31/2015	2.442 E+01	pCi/L
DW0720004F	Gamma - AIP Water pCi/L	Pb-212 Activity	5/31/2015	<MDA	pCi/L
DW0720004F	Gamma - AIP Water pCi/L	Pb-212 Confidence Interval	5/31/2015	NA	pCi/L
DW0720004F	Gamma - AIP Water pCi/L	Pb-212 MDA	5/31/2015	1.142 E+01	pCi/L
DW0720004F	Gamma - AIP Water pCi/L	Pb-214 Activity	5/31/2015	<MDA	pCi/L
DW0720004F	Gamma - AIP Water pCi/L	Pb-214 Confidence Interval	5/31/2015	NA	pCi/L
DW0720004F	Gamma - AIP Water pCi/L	Pb-214 MDA	5/31/2015	1.086 E+01	pCi/L
DW0720004F	Gamma - AIP Water pCi/L	Ra-226 Activity	5/31/2015	<MDA	pCi/L
DW0720004F	Gamma - AIP Water pCi/L	Ra-226 Confidence Interval	5/31/2015	NA	pCi/L
DW0720004F	Gamma - AIP Water pCi/L	Ra-226 MDA	5/31/2015	1.430 E+02	pCi/L
DW0720004F	Gamma - AIP Water pCi/L	Ac-228 Activity	5/31/2015	<MDA	pCi/L
DW0720004F	Gamma - AIP Water pCi/L	Ac-228 Confidence Interval	5/31/2015	NA	pCi/L
DW0720004F	Gamma - AIP Water pCi/L	Ac-228 MDA	5/31/2015	1.804 E+01	pCi/L
DW0720004F	Gamma - AIP Water pCi/L	Th-234 Activity	5/31/2015	<MDA	pCi/L
DW0720004F	Gamma - AIP Water pCi/L	Th-234 Confidence Interval	5/31/2015	NA	pCi/L
DW0720004F	Gamma - AIP Water pCi/L	Th-234 MDA	5/31/2015	1.406 E+02	pCi/L
DW0720004F	Gamma - AIP Water pCi/L	Am-241 Activity	5/31/2015	<MDA	pCi/L
DW0720004F	Gamma - AIP Water pCi/L	Am-241 Confidence Interval	5/31/2015	NA	pCi/L
DW0720004F	Gamma - AIP Water pCi/L	Am-241 MDA	5/31/2015	5.010 E+01	pCi/L
DWSAVF	Alpha and Beta AIP Water pCi/L	Alpha Activity	5/31/2015	<LLD	pCi/L
DWSAVF	Alpha and Beta AIP Water pCi/L	Alpha Confidence Interval	5/31/2015	NA	pCi/L
DWSAVF	Alpha and Beta AIP Water pCi/L	Alpha LLD	5/31/2015	3.27E+00	pCi/L
DWSAVF	Alpha and Beta AIP Water pCi/L	Beta Activity	5/31/2015	<LLD	pCi/L
DWSAVF	Alpha and Beta AIP Water pCi/L	Beta Confidence Interval	5/31/2015	NA	pCi/L
DWSAVF	Alpha and Beta AIP Water pCi/L	Beta LLD	5/31/2015	4.46E+00	pCi/L
DWSAVF	Gamma - AIP Water pCi/L	Be-7 Activity	5/31/2015	<MDA	pCi/L
DWSAVF	Gamma - AIP Water pCi/L	Be-7 Confidence Interval	5/31/2015	NA	pCi/L
DWSAVF	Gamma - AIP Water pCi/L	Be-7 MDA	5/31/2015	9.428 E+01	pCi/L
DWSAVF	Gamma - AIP Water pCi/L	Na-22 Activity	5/31/2015	<MDA	pCi/L
DWSAVF	Gamma - AIP Water pCi/L	Na-22 Confidence Interval	5/31/2015	NA	pCi/L
DWSAVF	Gamma - AIP Water pCi/L	Na-22 MDA	5/31/2015	2.962 E+00	pCi/L
DWSAVF	Gamma - AIP Water pCi/L	K-40 Activity	5/31/2015	<MDA	pCi/L
DWSAVF	Gamma - AIP Water pCi/L	K-40 Confidence Interval	5/31/2015	NA	pCi/L
DWSAVF	Gamma - AIP Water pCi/L	K-40 MDA	5/31/2015	6.680 E+01	pCi/L
DWSAVF	Gamma - AIP Water pCi/L	Mn-54 Activity	5/31/2015	<MDA	pCi/L
DWSAVF	Gamma - AIP Water pCi/L	Mn-54 Confidence Interval	5/31/2015	NA	pCi/L
DWSAVF	Gamma - AIP Water pCi/L	Mn-54 MDA	5/31/2015	4.594 E+00	pCi/L
DWSAVF	Gamma - AIP Water pCi/L	Co-58 Activity	5/31/2015	<MDA	pCi/L
DWSAVF	Gamma - AIP Water pCi/L	Co-58 Confidence Interval	5/31/2015	NA	pCi/L
DWSAVF	Gamma - AIP Water pCi/L	Co-58 MDA	5/31/2015	7.751 E+00	pCi/L
DWSAVF	Gamma - AIP Water pCi/L	Co-60 Activity	5/31/2015	<MDA	pCi/L
DWSAVF	Gamma - AIP Water pCi/L	Co-60 Confidence Interval	5/31/2015	NA	pCi/L
DWSAVF	Gamma - AIP Water pCi/L	Co-60 MDA	5/31/2015	3.734 E+00	pCi/L

Location Description	Analysis	Analyte	Collection Date	Result	Units
DWSAVF	Gamma - AIP Water pCi/L	Zn-65 Activity	5/31/2015	<MDA	pCi/L
DWSAVF	Gamma - AIP Water pCi/L	Zn-65 Confidence Interval	5/31/2015	NA	pCi/L
DWSAVF	Gamma - AIP Water pCi/L	Zn-65 MDA	5/31/2015	1.034 E+01	pCi/L
DWSAVF	Gamma - AIP Water pCi/L	Y-88 Activity	5/31/2015	<MDA	pCi/L
DWSAVF	Gamma - AIP Water pCi/L	Y-88 Confidence Interval	5/31/2015	NA	pCi/L
DWSAVF	Gamma - AIP Water pCi/L	Y-88 MDA	5/31/2015	5.676 E+00	pCi/L
DWSAVF	Gamma - AIP Water pCi/L	Zr-95 Activity	5/31/2015	<MDA	pCi/L
DWSAVF	Gamma - AIP Water pCi/L	Zr-95 Confidence Interval	5/31/2015	NA	pCi/L
DWSAVF	Gamma - AIP Water pCi/L	Zr-95 MDA	5/31/2015	1.549 E+01	pCi/L
DWSAVF	Gamma - AIP Water pCi/L	Ru-103 Activity	5/31/2015	<MDA	pCi/L
DWSAVF	Gamma - AIP Water pCi/L	Ru-103 Confidence Interval	5/31/2015	NA	pCi/L
DWSAVF	Gamma - AIP Water pCi/L	Ru-103 MDA	5/31/2015	1.592 E+01	pCi/L
DWSAVF	Gamma - AIP Water pCi/L	Sb-125 Activity	5/31/2015	<MDA	pCi/L
DWSAVF	Gamma - AIP Water pCi/L	Sb-125 Confidence Interval	5/31/2015	NA	pCi/L
DWSAVF	Gamma - AIP Water pCi/L	Sb-125 MDA	5/31/2015	1.217 E+01	pCi/L
DWSAVF	Gamma - AIP Water pCi/L	I-131 Activity	5/31/2015	<MDA	pCi/L
DWSAVF	Gamma - AIP Water pCi/L	I-131 Confidence Interval	5/31/2015	NA	pCi/L
DWSAVF	Gamma - AIP Water pCi/L	I-131 MDA	5/31/2015	5.292 E+03	pCi/L
DWSAVF	Gamma - AIP Water pCi/L	Cs-134 Activity	5/31/2015	<MDA	pCi/L
DWSAVF	Gamma - AIP Water pCi/L	Cs-134 Confidence Interval	5/31/2015	NA	pCi/L
DWSAVF	Gamma - AIP Water pCi/L	Cs-134 MDA	5/31/2015	4.185 E+00	pCi/L
DWSAVF	Gamma - AIP Water pCi/L	Cs-137 Activity	5/31/2015	<MDA	pCi/L
DWSAVF	Gamma - AIP Water pCi/L	Cs-137 Confidence Interval	5/31/2015	NA	pCi/L
DWSAVF	Gamma - AIP Water pCi/L	Cs-137 MDA	5/31/2015	4.091 E+00	pCi/L
DWSAVF	Gamma - AIP Water pCi/L	Ce-144 Activity	5/31/2015	<MDA	pCi/L
DWSAVF	Gamma - AIP Water pCi/L	Ce-144 Confidence Interval	5/31/2015	NA	pCi/L
DWSAVF	Gamma - AIP Water pCi/L	Ce-144 MDA	5/31/2015	5.015 E+01	pCi/L
DWSAVF	Gamma - AIP Water pCi/L	Eu-152 Activity	5/31/2015	<MDA	pCi/L
DWSAVF	Gamma - AIP Water pCi/L	Eu-152 Confidence Interval	5/31/2015	NA	pCi/L
DWSAVF	Gamma - AIP Water pCi/L	Eu-152 MDA	5/31/2015	1.341 E+01	pCi/L
DWSAVF	Gamma - AIP Water pCi/L	Eu-154 Activity	5/31/2015	<MDA	pCi/L
DWSAVF	Gamma - AIP Water pCi/L	Eu-154 Confidence Interval	5/31/2015	NA	pCi/L
DWSAVF	Gamma - AIP Water pCi/L	Eu-154 MDA	5/31/2015	9.990 E+00	pCi/L
DWSAVF	Gamma - AIP Water pCi/L	Eu-155 Activity	5/31/2015	<MDA	pCi/L
DWSAVF	Gamma - AIP Water pCi/L	Eu-155 Confidence Interval	5/31/2015	NA	pCi/L
DWSAVF	Gamma - AIP Water pCi/L	Eu-155 MDA	5/31/2015	2.192 E+01	pCi/L
DWSAVF	Gamma - AIP Water pCi/L	Pb-212 Activity	5/31/2015	<MDA	pCi/L
DWSAVF	Gamma - AIP Water pCi/L	Pb-212 Confidence Interval	5/31/2015	NA	pCi/L
DWSAVF	Gamma - AIP Water pCi/L	Pb-212 MDA	5/31/2015	9.984 E+00	pCi/L
DWSAVF	Gamma - AIP Water pCi/L	Pb-214 Activity	5/31/2015	<MDA	pCi/L
DWSAVF	Gamma - AIP Water pCi/L	Pb-214 Confidence Interval	5/31/2015	NA	pCi/L
DWSAVF	Gamma - AIP Water pCi/L	Pb-214 MDA	5/31/2015	9.974 E+00	pCi/L
DWSAVF	Gamma - AIP Water pCi/L	Ra-226 Activity	5/31/2015	<MDA	pCi/L
DWSAVF	Gamma - AIP Water pCi/L	Ra-226 Confidence Interval	5/31/2015	NA	pCi/L
DWSAVF	Gamma - AIP Water pCi/L	Ra-226 MDA	5/31/2015	1.315 E+02	pCi/L

Location Description	Analysis	Analyte	Collection Date	Result	Units
DWSAVF	Gamma - AIP Water pCi/L	Ac-228 Activity	5/31/2015	<MDA	pCi/L
DWSAVF	Gamma - AIP Water pCi/L	Ac-228 Confidence Interval	5/31/2015	NA	pCi/L
DWSAVF	Gamma - AIP Water pCi/L	Ac-228 MDA	5/31/2015	1.531 E+01	pCi/L
DWSAVF	Gamma - AIP Water pCi/L	Th-234 Activity	5/31/2015	<MDA	pCi/L
DWSAVF	Gamma - AIP Water pCi/L	Th-234 Confidence Interval	5/31/2015	NA	pCi/L
DWSAVF	Gamma - AIP Water pCi/L	Th-234 MDA	5/31/2015	1.242 E+02	pCi/L
DWSAVF	Gamma - AIP Water pCi/L	Am-241 Activity	5/31/2015	<MDA	pCi/L
DWSAVF	Gamma - AIP Water pCi/L	Am-241 Confidence Interval	5/31/2015	NA	pCi/L
DWSAVF	Gamma - AIP Water pCi/L	Am-241 MDA	5/31/2015	4.263 E+01	pCi/L
DW0210003F	Tritium pCi/L	Tritium Activity	6/1/2015	<LLD	pCi/L
DW0210003F	Tritium pCi/L	Tritium Confidence Interval	6/1/2015	NA	pCi/L
DW0210003F	Tritium pCi/L	Tritium LLD	6/1/2015	289.856177	pCi/L
DW0720003F	Tritium pCi/L	Tritium Activity	6/1/2015	389.043854	pCi/L
DW0720003F	Tritium pCi/L	Tritium Confidence Interval	6/1/2015	134.15074	pCi/L
DW0720003F	Tritium pCi/L	Tritium LLD	6/1/2015	289.856177	pCi/L
DW0720004F	Tritium pCi/L	Tritium Activity	6/1/2015	524.981692	pCi/L
DW0720004F	Tritium pCi/L	Tritium Confidence Interval	6/1/2015	138.114124	pCi/L
DW0720004F	Tritium pCi/L	Tritium LLD	6/1/2015	289.856177	pCi/L
DWSAVF	Tritium pCi/L	Tritium Activity	6/1/2015	511.331031	pCi/L
DWSAVF	Tritium pCi/L	Tritium Confidence Interval	6/1/2015	136.990452	pCi/L
DWSAVF	Tritium pCi/L	Tritium LLD	6/1/2015	289.856177	pCi/L
DW0210003F	Alpha and Beta AIP Water pCi/L	Alpha Activity	6/30/2015	<LLD	pCi/L
DW0210003F	Alpha and Beta AIP Water pCi/L	Alpha Confidence Interval	6/30/2015	NA	pCi/L
DW0210003F	Alpha and Beta AIP Water pCi/L	Alpha LLD	6/30/2015	3.02E+00	pCi/L
DW0210003F	Alpha and Beta AIP Water pCi/L	Beta Activity	6/30/2015	<LLD	pCi/L
DW0210003F	Alpha and Beta AIP Water pCi/L	Beta Confidence Interval	6/30/2015	NA	pCi/L
DW0210003F	Alpha and Beta AIP Water pCi/L	Beta LLD	6/30/2015	4.46E+00	pCi/L
DW0210003F	Gamma - AIP Water pCi/L	Be-7 Activity	6/30/2015	<MDA	pCi/L
DW0210003F	Gamma - AIP Water pCi/L	Be-7 Confidence Interval	6/30/2015	NA	pCi/L
DW0210003F	Gamma - AIP Water pCi/L	Be-7 MDA	6/30/2015	6.627 E+01	pCi/L
DW0210003F	Gamma - AIP Water pCi/L	Na-22 Activity	6/30/2015	<MDA	pCi/L
DW0210003F	Gamma - AIP Water pCi/L	Na-22 Confidence Interval	6/30/2015	NA	pCi/L
DW0210003F	Gamma - AIP Water pCi/L	Na-22 MDA	6/30/2015	2.944 E+00	pCi/L
DW0210003F	Gamma - AIP Water pCi/L	K-40 Activity	6/30/2015	<MDA	pCi/L
DW0210003F	Gamma - AIP Water pCi/L	K-40 Confidence Interval	6/30/2015	NA	pCi/L
DW0210003F	Gamma - AIP Water pCi/L	K-40 MDA	6/30/2015	6.429 E+01	pCi/L
DW0210003F	Gamma - AIP Water pCi/L	Mn-54 Activity	6/30/2015	<MDA	pCi/L
DW0210003F	Gamma - AIP Water pCi/L	Mn-54 Confidence Interval	6/30/2015	NA	pCi/L
DW0210003F	Gamma - AIP Water pCi/L	Mn-54 MDA	6/30/2015	4.131 E+00	pCi/L
DW0210003F	Gamma - AIP Water pCi/L	Co-58 Activity	6/30/2015	<MDA	pCi/L
DW0210003F	Gamma - AIP Water pCi/L	Co-58 Confidence Interval	6/30/2015	NA	pCi/L
DW0210003F	Gamma - AIP Water pCi/L	Co-58 MDA	6/30/2015	5.602 E+00	pCi/L
DW0210003F	Gamma - AIP Water pCi/L	Co-60 Activity	6/30/2015	<MDA	pCi/L
DW0210003F	Gamma - AIP Water pCi/L	Co-60 Confidence Interval	6/30/2015	NA	pCi/L
DW0210003F	Gamma - AIP Water pCi/L	Co-60 MDA	6/30/2015	3.647 E+00	pCi/L

Location Description	Analysis	Analyte	Collection Date	Result	Units
DW0210003F	Gamma - AIP Water pCi/L	Zn-65 Activity	6/30/2015	<MDA	pCi/L
DW0210003F	Gamma - AIP Water pCi/L	Zn-65 Confidence Interval	6/30/2015	NA	pCi/L
DW0210003F	Gamma - AIP Water pCi/L	Zn-65 MDA	6/30/2015	9.144 E+00	pCi/L
DW0210003F	Gamma - AIP Water pCi/L	Y-88 Activity	6/30/2015	<MDA	pCi/L
DW0210003F	Gamma - AIP Water pCi/L	Y-88 Confidence Interval	6/30/2015	NA	pCi/L
DW0210003F	Gamma - AIP Water pCi/L	Y-88 MDA	6/30/2015	4.476 E+00	pCi/L
DW0210003F	Gamma - AIP Water pCi/L	Zr-95 Activity	6/30/2015	<MDA	pCi/L
DW0210003F	Gamma - AIP Water pCi/L	Zr-95 Confidence Interval	6/30/2015	NA	pCi/L
DW0210003F	Gamma - AIP Water pCi/L	Zr-95 MDA	6/30/2015	1.071 E+01	pCi/L
DW0210003F	Gamma - AIP Water pCi/L	Ru-103 Activity	6/30/2015	<MDA	pCi/L
DW0210003F	Gamma - AIP Water pCi/L	Ru-103 Confidence Interval	6/30/2015	NA	pCi/L
DW0210003F	Gamma - AIP Water pCi/L	Ru-103 MDA	6/30/2015	1.069 E+01	pCi/L
DW0210003F	Gamma - AIP Water pCi/L	Sb-125 Activity	6/30/2015	<MDA	pCi/L
DW0210003F	Gamma - AIP Water pCi/L	Sb-125 Confidence Interval	6/30/2015	NA	pCi/L
DW0210003F	Gamma - AIP Water pCi/L	Sb-125 MDA	6/30/2015	1.164 E+01	pCi/L
DW0210003F	Gamma - AIP Water pCi/L	I-131 Activity	6/30/2015	<MDA	pCi/L
DW0210003F	Gamma - AIP Water pCi/L	I-131 Confidence Interval	6/30/2015	NA	pCi/L
DW0210003F	Gamma - AIP Water pCi/L	I-131 MDA	6/30/2015	5.495 E+02	pCi/L
DW0210003F	Gamma - AIP Water pCi/L	Cs-134 Activity	6/30/2015	<MDA	pCi/L
DW0210003F	Gamma - AIP Water pCi/L	Cs-134 Confidence Interval	6/30/2015	NA	pCi/L
DW0210003F	Gamma - AIP Water pCi/L	Cs-134 MDA	6/30/2015	4.177 E+00	pCi/L
DW0210003F	Gamma - AIP Water pCi/L	Cs-137 Activity	6/30/2015	<MDA	pCi/L
DW0210003F	Gamma - AIP Water pCi/L	Cs-137 Confidence Interval	6/30/2015	NA	pCi/L
DW0210003F	Gamma - AIP Water pCi/L	Cs-137 MDA	6/30/2015	4.119 E+00	pCi/L
DW0210003F	Gamma - AIP Water pCi/L	Ce-144 Activity	6/30/2015	<MDA	pCi/L
DW0210003F	Gamma - AIP Water pCi/L	Ce-144 Confidence Interval	6/30/2015	NA	pCi/L
DW0210003F	Gamma - AIP Water pCi/L	Ce-144 MDA	6/30/2015	4.649 E+01	pCi/L
DW0210003F	Gamma - AIP Water pCi/L	Eu-152 Activity	6/30/2015	<MDA	pCi/L
DW0210003F	Gamma - AIP Water pCi/L	Eu-152 Confidence Interval	6/30/2015	NA	pCi/L
DW0210003F	Gamma - AIP Water pCi/L	Eu-152 MDA	6/30/2015	1.419 E+01	pCi/L
DW0210003F	Gamma - AIP Water pCi/L	Eu-154 Activity	6/30/2015	<MDA	pCi/L
DW0210003F	Gamma - AIP Water pCi/L	Eu-154 Confidence Interval	6/30/2015	NA	pCi/L
DW0210003F	Gamma - AIP Water pCi/L	Eu-154 MDA	6/30/2015	9.894 E+00	pCi/L
DW0210003F	Gamma - AIP Water pCi/L	Eu-155 Activity	6/30/2015	<MDA	pCi/L
DW0210003F	Gamma - AIP Water pCi/L	Eu-155 Confidence Interval	6/30/2015	NA	pCi/L
DW0210003F	Gamma - AIP Water pCi/L	Eu-155 MDA	6/30/2015	2.149 E+01	pCi/L
DW0210003F	Gamma - AIP Water pCi/L	Pb-212 Activity	6/30/2015	<MDA	pCi/L
DW0210003F	Gamma - AIP Water pCi/L	Pb-212 Confidence Interval	6/30/2015	NA	pCi/L
DW0210003F	Gamma - AIP Water pCi/L	Pb-212 MDA	6/30/2015	9.732 E+00	pCi/L
DW0210003F	Gamma - AIP Water pCi/L	Pb-214 Activity	6/30/2015	<MDA	pCi/L
DW0210003F	Gamma - AIP Water pCi/L	Pb-214 Confidence Interval	6/30/2015	NA	pCi/L
DW0210003F	Gamma - AIP Water pCi/L	Pb-214 MDA	6/30/2015	1.007 E+01	pCi/L
DW0210003F	Gamma - AIP Water pCi/L	Ra-226 Activity	6/30/2015	<MDA	pCi/L
DW0210003F	Gamma - AIP Water pCi/L	Ra-226 Confidence Interval	6/30/2015	NA	pCi/L
DW0210003F	Gamma - AIP Water pCi/L	Ra-226 MDA	6/30/2015	1.260 E+02	pCi/L

Location Description	Analysis	Analyte	Collection Date	Result	Units
DW0210003F	Gamma - AIP Water pCi/L	Ac-228 Activity	6/30/2015	<MDA	pCi/L
DW0210003F	Gamma - AIP Water pCi/L	Ac-228 Confidence Interval	6/30/2015	NA	pCi/L
DW0210003F	Gamma - AIP Water pCi/L	Ac-228 MDA	6/30/2015	1.576 E+01	pCi/L
DW0210003F	Gamma - AIP Water pCi/L	Th-234 Activity	6/30/2015	<MDA	pCi/L
DW0210003F	Gamma - AIP Water pCi/L	Th-234 Confidence Interval	6/30/2015	NA	pCi/L
DW0210003F	Gamma - AIP Water pCi/L	Th-234 MDA	6/30/2015	1.221 E+02	pCi/L
DW0210003F	Gamma - AIP Water pCi/L	Am-241 Activity	6/30/2015	<MDA	pCi/L
DW0210003F	Gamma - AIP Water pCi/L	Am-241 Confidence Interval	6/30/2015	NA	pCi/L
DW0210003F	Gamma - AIP Water pCi/L	Am-241 MDA	6/30/2015	4.357 E+01	pCi/L
DW0720003F	Alpha and Beta AIP Water pCi/L	Alpha Activity	6/30/2015	<LLD	pCi/L
DW0720003F	Alpha and Beta AIP Water pCi/L	Alpha Confidence Interval	6/30/2015	NA	pCi/L
DW0720003F	Alpha and Beta AIP Water pCi/L	Alpha LLD	6/30/2015	3.35E+00	pCi/L
DW0720003F	Alpha and Beta AIP Water pCi/L	Beta Activity	6/30/2015	<LLD	pCi/L
DW0720003F	Alpha and Beta AIP Water pCi/L	Beta Confidence Interval	6/30/2015	NA	pCi/L
DW0720003F	Alpha and Beta AIP Water pCi/L	Beta LLD	6/30/2015	4.46E+00	pCi/L
DW0720003F	Gamma - AIP Water pCi/L	Be-7 Activity	6/30/2015	<MDA	pCi/L
DW0720003F	Gamma - AIP Water pCi/L	Be-7 Confidence Interval	6/30/2015	NA	pCi/L
DW0720003F	Gamma - AIP Water pCi/L	Be-7 MDA	6/30/2015	7.036 E+01	pCi/L
DW0720003F	Gamma - AIP Water pCi/L	Na-22 Activity	6/30/2015	<MDA	pCi/L
DW0720003F	Gamma - AIP Water pCi/L	Na-22 Confidence Interval	6/30/2015	NA	pCi/L
DW0720003F	Gamma - AIP Water pCi/L	Na-22 MDA	6/30/2015	2.960 E+00	pCi/L
DW0720003F	Gamma - AIP Water pCi/L	K-40 Activity	6/30/2015	<MDA	pCi/L
DW0720003F	Gamma - AIP Water pCi/L	K-40 Confidence Interval	6/30/2015	NA	pCi/L
DW0720003F	Gamma - AIP Water pCi/L	K-40 MDA	6/30/2015	5.536 E+01	pCi/L
DW0720003F	Gamma - AIP Water pCi/L	Mn-54 Activity	6/30/2015	<MDA	pCi/L
DW0720003F	Gamma - AIP Water pCi/L	Mn-54 Confidence Interval	6/30/2015	NA	pCi/L
DW0720003F	Gamma - AIP Water pCi/L	Mn-54 MDA	6/30/2015	4.231 E+00	pCi/L
DW0720003F	Gamma - AIP Water pCi/L	Co-58 Activity	6/30/2015	<MDA	pCi/L
DW0720003F	Gamma - AIP Water pCi/L	Co-58 Confidence Interval	6/30/2015	NA	pCi/L
DW0720003F	Gamma - AIP Water pCi/L	Co-58 MDA	6/30/2015	5.893 E+00	pCi/L
DW0720003F	Gamma - AIP Water pCi/L	Co-60 Activity	6/30/2015	<MDA	pCi/L
DW0720003F	Gamma - AIP Water pCi/L	Co-60 Confidence Interval	6/30/2015	NA	pCi/L
DW0720003F	Gamma - AIP Water pCi/L	Co-60 MDA	6/30/2015	3.678 E+00	pCi/L
DW0720003F	Gamma - AIP Water pCi/L	Zn-65 Activity	6/30/2015	<MDA	pCi/L
DW0720003F	Gamma - AIP Water pCi/L	Zn-65 Confidence Interval	6/30/2015	NA	pCi/L
DW0720003F	Gamma - AIP Water pCi/L	Zn-65 MDA	6/30/2015	9.972 E+00	pCi/L
DW0720003F	Gamma - AIP Water pCi/L	Y-88 Activity	6/30/2015	<MDA	pCi/L
DW0720003F	Gamma - AIP Water pCi/L	Y-88 Confidence Interval	6/30/2015	NA	pCi/L
DW0720003F	Gamma - AIP Water pCi/L	Y-88 MDA	6/30/2015	4.864 E+00	pCi/L
DW0720003F	Gamma - AIP Water pCi/L	Zr-95 Activity	6/30/2015	<MDA	pCi/L
DW0720003F	Gamma - AIP Water pCi/L	Zr-95 Confidence Interval	6/30/2015	NA	pCi/L
DW0720003F	Gamma - AIP Water pCi/L	Zr-95 MDA	6/30/2015	1.223 E+01	pCi/L
DW0720003F	Gamma - AIP Water pCi/L	Ru-103 Activity	6/30/2015	<MDA	pCi/L
DW0720003F	Gamma - AIP Water pCi/L	Ru-103 Confidence Interval	6/30/2015	NA	pCi/L
DW0720003F	Gamma - AIP Water pCi/L	Ru-103 MDA	6/30/2015	1.065 E+01	pCi/L

Location Description	Analysis	Analyte	Collection Date	Result	Units
DW0720003F	Gamma - AIP Water pCi/L	Sb-125 Activity	6/30/2015	<MDA	pCi/L
DW0720003F	Gamma - AIP Water pCi/L	Sb-125 Confidence Interval	6/30/2015	NA	pCi/L
DW0720003F	Gamma - AIP Water pCi/L	Sb-125 MDA	6/30/2015	1.181 E+01	pCi/L
DW0720003F	Gamma - AIP Water pCi/L	I-131 Activity	6/30/2015	<MDA	pCi/L
DW0720003F	Gamma - AIP Water pCi/L	I-131 Confidence Interval	6/30/2015	NA	pCi/L
DW0720003F	Gamma - AIP Water pCi/L	I-131 MDA	6/30/2015	6.692 E+02	pCi/L
DW0720003F	Gamma - AIP Water pCi/L	Cs-134 Activity	6/30/2015	<MDA	pCi/L
DW0720003F	Gamma - AIP Water pCi/L	Cs-134 Confidence Interval	6/30/2015	NA	pCi/L
DW0720003F	Gamma - AIP Water pCi/L	Cs-134 MDA	6/30/2015	4.125 E+00	pCi/L
DW0720003F	Gamma - AIP Water pCi/L	Cs-137 Activity	6/30/2015	<MDA	pCi/L
DW0720003F	Gamma - AIP Water pCi/L	Cs-137 Confidence Interval	6/30/2015	NA	pCi/L
DW0720003F	Gamma - AIP Water pCi/L	Cs-137 MDA	6/30/2015	4.058 E+00	pCi/L
DW0720003F	Gamma - AIP Water pCi/L	Ce-144 Activity	6/30/2015	<MDA	pCi/L
DW0720003F	Gamma - AIP Water pCi/L	Ce-144 Confidence Interval	6/30/2015	NA	pCi/L
DW0720003F	Gamma - AIP Water pCi/L	Ce-144 MDA	6/30/2015	4.732 E+01	pCi/L
DW0720003F	Gamma - AIP Water pCi/L	Eu-152 Activity	6/30/2015	<MDA	pCi/L
DW0720003F	Gamma - AIP Water pCi/L	Eu-152 Confidence Interval	6/30/2015	NA	pCi/L
DW0720003F	Gamma - AIP Water pCi/L	Eu-152 MDA	6/30/2015	1.414 E+01	pCi/L
DW0720003F	Gamma - AIP Water pCi/L	Eu-154 Activity	6/30/2015	<MDA	pCi/L
DW0720003F	Gamma - AIP Water pCi/L	Eu-154 Confidence Interval	6/30/2015	NA	pCi/L
DW0720003F	Gamma - AIP Water pCi/L	Eu-154 MDA	6/30/2015	1.050 E+01	pCi/L
DW0720003F	Gamma - AIP Water pCi/L	Eu-155 Activity	6/30/2015	<MDA	pCi/L
DW0720003F	Gamma - AIP Water pCi/L	Eu-155 Confidence Interval	6/30/2015	NA	pCi/L
DW0720003F	Gamma - AIP Water pCi/L	Eu-155 MDA	6/30/2015	2.242 E+01	pCi/L
DW0720003F	Gamma - AIP Water pCi/L	Pb-212 Activity	6/30/2015	<MDA	pCi/L
DW0720003F	Gamma - AIP Water pCi/L	Pb-212 Confidence Interval	6/30/2015	NA	pCi/L
DW0720003F	Gamma - AIP Water pCi/L	Pb-212 MDA	6/30/2015	1.040 E+01	pCi/L
DW0720003F	Gamma - AIP Water pCi/L	Pb-214 Activity	6/30/2015	<MDA	pCi/L
DW0720003F	Gamma - AIP Water pCi/L	Pb-214 Confidence Interval	6/30/2015	NA	pCi/L
DW0720003F	Gamma - AIP Water pCi/L	Pb-214 MDA	6/30/2015	9.852 E+00	pCi/L
DW0720003F	Gamma - AIP Water pCi/L	Ra-226 Activity	6/30/2015	<MDA	pCi/L
DW0720003F	Gamma - AIP Water pCi/L	Ra-226 Confidence Interval	6/30/2015	NA	pCi/L
DW0720003F	Gamma - AIP Water pCi/L	Ra-226 MDA	6/30/2015	1.273 E+02	pCi/L
DW0720003F	Gamma - AIP Water pCi/L	Ac-228 Activity	6/30/2015	<MDA	pCi/L
DW0720003F	Gamma - AIP Water pCi/L	Ac-228 Confidence Interval	6/30/2015	NA	pCi/L
DW0720003F	Gamma - AIP Water pCi/L	Ac-228 MDA	6/30/2015	1.637 E+01	pCi/L
DW0720003F	Gamma - AIP Water pCi/L	Th-234 Activity	6/30/2015	<MDA	pCi/L
DW0720003F	Gamma - AIP Water pCi/L	Th-234 Confidence Interval	6/30/2015	NA	pCi/L
DW0720003F	Gamma - AIP Water pCi/L	Th-234 MDA	6/30/2015	1.256 E+02	pCi/L
DW0720003F	Gamma - AIP Water pCi/L	Am-241 Activity	6/30/2015	<MDA	pCi/L
DW0720003F	Gamma - AIP Water pCi/L	Am-241 Confidence Interval	6/30/2015	NA	pCi/L
DW0720003F	Gamma - AIP Water pCi/L	Am-241 MDA	6/30/2015	4.309 E+01	pCi/L
DW0720004F	Alpha and Beta AIP Water pCi/L	Alpha Activity	6/30/2015	<LLD	pCi/L
DW0720004F	Alpha and Beta AIP Water pCi/L	Alpha Confidence Interval	6/30/2015	NA	pCi/L
DW0720004F	Alpha and Beta AIP Water pCi/L	Alpha LLD	6/30/2015	3.21E+00	pCi/L



Location Description	Analysis	Analyte	Collection Date	Result	Units
DW0720004F	Alpha and Beta AIP Water pCi/L	Beta Activity	6/30/2015	<LLD	pCi/L
DW0720004F	Alpha and Beta AIP Water pCi/L	Beta Confidence Interval	6/30/2015	NA	pCi/L
DW0720004F	Alpha and Beta AIP Water pCi/L	Beta LLD	6/30/2015	4.46E+00	pCi/L
DW0720004F	Gamma - AIP Water pCi/L	Be-7 Activity	6/30/2015	<MDA	pCi/L
DW0720004F	Gamma - AIP Water pCi/L	Be-7 Confidence Interval	6/30/2015	NA	pCi/L
DW0720004F	Gamma - AIP Water pCi/L	Be-7 MDA	6/30/2015	7.734 E+01	pCi/L
DW0720004F	Gamma - AIP Water pCi/L	Na-22 Activity	6/30/2015	<MDA	pCi/L
DW0720004F	Gamma - AIP Water pCi/L	Na-22 Confidence Interval	6/30/2015	NA	pCi/L
DW0720004F	Gamma - AIP Water pCi/L	Na-22 MDA	6/30/2015	3.310 E+00	pCi/L
DW0720004F	Gamma - AIP Water pCi/L	K-40 Activity	6/30/2015	<MDA	pCi/L
DW0720004F	Gamma - AIP Water pCi/L	K-40 Confidence Interval	6/30/2015	NA	pCi/L
DW0720004F	Gamma - AIP Water pCi/L	K-40 MDA	6/30/2015	7.623 E+01	pCi/L
DW0720004F	Gamma - AIP Water pCi/L	Mn-54 Activity	6/30/2015	<MDA	pCi/L
DW0720004F	Gamma - AIP Water pCi/L	Mn-54 Confidence Interval	6/30/2015	NA	pCi/L
DW0720004F	Gamma - AIP Water pCi/L	Mn-54 MDA	6/30/2015	4.531 E+00	pCi/L
DW0720004F	Gamma - AIP Water pCi/L	Co-58 Activity	6/30/2015	<MDA	pCi/L
DW0720004F	Gamma - AIP Water pCi/L	Co-58 Confidence Interval	6/30/2015	NA	pCi/L
DW0720004F	Gamma - AIP Water pCi/L	Co-58 MDA	6/30/2015	6.910 E+00	pCi/L
DW0720004F	Gamma - AIP Water pCi/L	Co-60 Activity	6/30/2015	<MDA	pCi/L
DW0720004F	Gamma - AIP Water pCi/L	Co-60 Confidence Interval	6/30/2015	NA	pCi/L
DW0720004F	Gamma - AIP Water pCi/L	Co-60 MDA	6/30/2015	4.251 E+00	pCi/L
DW0720004F	Gamma - AIP Water pCi/L	Zn-65 Activity	6/30/2015	<MDA	pCi/L
DW0720004F	Gamma - AIP Water pCi/L	Zn-65 Confidence Interval	6/30/2015	NA	pCi/L
DW0720004F	Gamma - AIP Water pCi/L	Zn-65 MDA	6/30/2015	1.086 E+01	pCi/L
DW0720004F	Gamma - AIP Water pCi/L	Y-88 Activity	6/30/2015	<MDA	pCi/L
DW0720004F	Gamma - AIP Water pCi/L	Y-88 Confidence Interval	6/30/2015	NA	pCi/L
DW0720004F	Gamma - AIP Water pCi/L	Y-88 MDA	6/30/2015	4.681 E+00	pCi/L
DW0720004F	Gamma - AIP Water pCi/L	Zr-95 Activity	6/30/2015	<MDA	pCi/L
DW0720004F	Gamma - AIP Water pCi/L	Zr-95 Confidence Interval	6/30/2015	NA	pCi/L
DW0720004F	Gamma - AIP Water pCi/L	Zr-95 MDA	6/30/2015	1.261 E+01	pCi/L
DW0720004F	Gamma - AIP Water pCi/L	Ru-103 Activity	6/30/2015	<MDA	pCi/L
DW0720004F	Gamma - AIP Water pCi/L	Ru-103 Confidence Interval	6/30/2015	NA	pCi/L
DW0720004F	Gamma - AIP Water pCi/L	Ru-103 MDA	6/30/2015	1.193 E+01	pCi/L
DW0720004F	Gamma - AIP Water pCi/L	Sb-125 Activity	6/30/2015	<MDA	pCi/L
DW0720004F	Gamma - AIP Water pCi/L	Sb-125 Confidence Interval	6/30/2015	NA	pCi/L
DW0720004F	Gamma - AIP Water pCi/L	Sb-125 MDA	6/30/2015	1.306 E+01	pCi/L
DW0720004F	Gamma - AIP Water pCi/L	I-131 Activity	6/30/2015	<MDA	pCi/L
DW0720004F	Gamma - AIP Water pCi/L	I-131 Confidence Interval	6/30/2015	NA	pCi/L
DW0720004F	Gamma - AIP Water pCi/L	I-131 MDA	6/30/2015	6.784 E+02	pCi/L
DW0720004F	Gamma - AIP Water pCi/L	Cs-134 Activity	6/30/2015	<MDA	pCi/L
DW0720004F	Gamma - AIP Water pCi/L	Cs-134 Confidence Interval	6/30/2015	NA	pCi/L
DW0720004F	Gamma - AIP Water pCi/L	Cs-134 MDA	6/30/2015	4.783 E+00	pCi/L
DW0720004F	Gamma - AIP Water pCi/L	Cs-137 Activity	6/30/2015	<MDA	pCi/L
DW0720004F	Gamma - AIP Water pCi/L	Cs-137 Confidence Interval	6/30/2015	NA	pCi/L
DW0720004F	Gamma - AIP Water pCi/L	Cs-137 MDA	6/30/2015	5.037 E+00	pCi/L

Location Description	Analysis	Analyte	Collection Date	Result	Units
DW0720004F	Gamma - AIP Water pCi/L	Ce-144 Activity	6/30/2015	<MDA	pCi/L
DW0720004F	Gamma - AIP Water pCi/L	Ce-144 Confidence Interval	6/30/2015	NA	pCi/L
DW0720004F	Gamma - AIP Water pCi/L	Ce-144 MDA	6/30/2015	5.400 E+01	pCi/L
DW0720004F	Gamma - AIP Water pCi/L	Eu-152 Activity	6/30/2015	<MDA	pCi/L
DW0720004F	Gamma - AIP Water pCi/L	Eu-152 Confidence Interval	6/30/2015	NA	pCi/L
DW0720004F	Gamma - AIP Water pCi/L	Eu-152 MDA	6/30/2015	1.584 E+01	pCi/L
DW0720004F	Gamma - AIP Water pCi/L	Eu-154 Activity	6/30/2015	<MDA	pCi/L
DW0720004F	Gamma - AIP Water pCi/L	Eu-154 Confidence Interval	6/30/2015	NA	pCi/L
DW0720004F	Gamma - AIP Water pCi/L	Eu-154 MDA	6/30/2015	1.226 E+01	pCi/L
DW0720004F	Gamma - AIP Water pCi/L	Eu-155 Activity	6/30/2015	<MDA	pCi/L
DW0720004F	Gamma - AIP Water pCi/L	Eu-155 Confidence Interval	6/30/2015	NA	pCi/L
DW0720004F	Gamma - AIP Water pCi/L	Eu-155 MDA	6/30/2015	2.469 E+01	pCi/L
DW0720004F	Gamma - AIP Water pCi/L	Pb-212 Activity	6/30/2015	<MDA	pCi/L
DW0720004F	Gamma - AIP Water pCi/L	Pb-212 Confidence Interval	6/30/2015	NA	pCi/L
DW0720004F	Gamma - AIP Water pCi/L	Pb-212 MDA	6/30/2015	1.130 E+01	pCi/L
DW0720004F	Gamma - AIP Water pCi/L	Pb-214 Activity	6/30/2015	<MDA	pCi/L
DW0720004F	Gamma - AIP Water pCi/L	Pb-214 Confidence Interval	6/30/2015	NA	pCi/L
DW0720004F	Gamma - AIP Water pCi/L	Pb-214 MDA	6/30/2015	1.106 E+01	pCi/L
DW0720004F	Gamma - AIP Water pCi/L	Ra-226 Activity	6/30/2015	<MDA	pCi/L
DW0720004F	Gamma - AIP Water pCi/L	Ra-226 Confidence Interval	6/30/2015	NA	pCi/L
DW0720004F	Gamma - AIP Water pCi/L	Ra-226 MDA	6/30/2015	1.444 E+02	pCi/L
DW0720004F	Gamma - AIP Water pCi/L	Ac-228 Activity	6/30/2015	<MDA	pCi/L
DW0720004F	Gamma - AIP Water pCi/L	Ac-228 Confidence Interval	6/30/2015	NA	pCi/L
DW0720004F	Gamma - AIP Water pCi/L	Ac-228 MDA	6/30/2015	1.753 E+01	pCi/L
DW0720004F	Gamma - AIP Water pCi/L	Th-234 Activity	6/30/2015	<MDA	pCi/L
DW0720004F	Gamma - AIP Water pCi/L	Th-234 Confidence Interval	6/30/2015	NA	pCi/L
DW0720004F	Gamma - AIP Water pCi/L	Th-234 MDA	6/30/2015	1.389 E+02	pCi/L
DW0720004F	Gamma - AIP Water pCi/L	Am-241 Activity	6/30/2015	<MDA	pCi/L
DW0720004F	Gamma - AIP Water pCi/L	Am-241 Confidence Interval	6/30/2015	NA	pCi/L
DW0720004F	Gamma - AIP Water pCi/L	Am-241 MDA	6/30/2015	4.927 E+01	pCi/L
DWSAVF	Alpha and Beta AIP Water pCi/L	Alpha Activity	6/30/2015	<LLD	pCi/L
DWSAVF	Alpha and Beta AIP Water pCi/L	Alpha Confidence Interval	6/30/2015	NA	pCi/L
DWSAVF	Alpha and Beta AIP Water pCi/L	Alpha LLD	6/30/2015	3.28E+00	pCi/L
DWSAVF	Alpha and Beta AIP Water pCi/L	Beta Activity	6/30/2015	<LLD	pCi/L
DWSAVF	Alpha and Beta AIP Water pCi/L	Beta Confidence Interval	6/30/2015	NA	pCi/L
DWSAVF	Alpha and Beta AIP Water pCi/L	Beta LLD	6/30/2015	4.46E+00	pCi/L
DWSAVF	Gamma - AIP Water pCi/L	Be-7 Activity	6/30/2015	<MDA	pCi/L
DWSAVF	Gamma - AIP Water pCi/L	Be-7 Confidence Interval	6/30/2015	NA	pCi/L
DWSAVF	Gamma - AIP Water pCi/L	Be-7 MDA	6/30/2015	8.189 E+01	pCi/L
DWSAVF	Gamma - AIP Water pCi/L	Na-22 Activity	6/30/2015	<MDA	pCi/L
DWSAVF	Gamma - AIP Water pCi/L	Na-22 Confidence Interval	6/30/2015	NA	pCi/L
DWSAVF	Gamma - AIP Water pCi/L	Na-22 MDA	6/30/2015	3.329 E+00	pCi/L
DWSAVF	Gamma - AIP Water pCi/L	K-40 Activity	6/30/2015	<MDA	pCi/L
DWSAVF	Gamma - AIP Water pCi/L	K-40 Confidence Interval	6/30/2015	NA	pCi/L
DWSAVF	Gamma - AIP Water pCi/L	K-40 MDA	6/30/2015	6.408 E+01	pCi/L

Location Description	Analysis	Analyte	Collection Date	Result	Units
DWSAVF	Gamma - AIP Water pCi/L	Mn-54 Activity	6/30/2015	<MDA	pCi/L
DWSAVF	Gamma - AIP Water pCi/L	Mn-54 Confidence Interval	6/30/2015	NA	pCi/L
DWSAVF	Gamma - AIP Water pCi/L	Mn-54 MDA	6/30/2015	5.049 E+00	pCi/L
DWSAVF	Gamma - AIP Water pCi/L	Co-58 Activity	6/30/2015	<MDA	pCi/L
DWSAVF	Gamma - AIP Water pCi/L	Co-58 Confidence Interval	6/30/2015	NA	pCi/L
DWSAVF	Gamma - AIP Water pCi/L	Co-58 MDA	6/30/2015	6.818 E+00	pCi/L
DWSAVF	Gamma - AIP Water pCi/L	Co-60 Activity	6/30/2015	<MDA	pCi/L
DWSAVF	Gamma - AIP Water pCi/L	Co-60 Confidence Interval	6/30/2015	NA	pCi/L
DWSAVF	Gamma - AIP Water pCi/L	Co-60 MDA	6/30/2015	4.311 E+00	pCi/L
DWSAVF	Gamma - AIP Water pCi/L	Zn-65 Activity	6/30/2015	<MDA	pCi/L
DWSAVF	Gamma - AIP Water pCi/L	Zn-65 Confidence Interval	6/30/2015	NA	pCi/L
DWSAVF	Gamma - AIP Water pCi/L	Zn-65 MDA	6/30/2015	1.106 E+01	pCi/L
DWSAVF	Gamma - AIP Water pCi/L	Y-88 Activity	6/30/2015	<MDA	pCi/L
DWSAVF	Gamma - AIP Water pCi/L	Y-88 Confidence Interval	6/30/2015	NA	pCi/L
DWSAVF	Gamma - AIP Water pCi/L	Y-88 MDA	6/30/2015	5.488 E+00	pCi/L
DWSAVF	Gamma - AIP Water pCi/L	Zr-95 Activity	6/30/2015	<MDA	pCi/L
DWSAVF	Gamma - AIP Water pCi/L	Zr-95 Confidence Interval	6/30/2015	NA	pCi/L
DWSAVF	Gamma - AIP Water pCi/L	Zr-95 MDA	6/30/2015	1.314 E+01	pCi/L
DWSAVF	Gamma - AIP Water pCi/L	Ru-103 Activity	6/30/2015	<MDA	pCi/L
DWSAVF	Gamma - AIP Water pCi/L	Ru-103 Confidence Interval	6/30/2015	NA	pCi/L
DWSAVF	Gamma - AIP Water pCi/L	Ru-103 MDA	6/30/2015	1.225 E+01	pCi/L
DWSAVF	Gamma - AIP Water pCi/L	Sb-125 Activity	6/30/2015	<MDA	pCi/L
DWSAVF	Gamma - AIP Water pCi/L	Sb-125 Confidence Interval	6/30/2015	NA	pCi/L
DWSAVF	Gamma - AIP Water pCi/L	Sb-125 MDA	6/30/2015	1.459 E+01	pCi/L
DWSAVF	Gamma - AIP Water pCi/L	I-131 Activity	6/30/2015	<MDA	pCi/L
DWSAVF	Gamma - AIP Water pCi/L	I-131 Confidence Interval	6/30/2015	NA	pCi/L
DWSAVF	Gamma - AIP Water pCi/L	I-131 MDA	6/30/2015	6.653 E+02	pCi/L
DWSAVF	Gamma - AIP Water pCi/L	Cs-134 Activity	6/30/2015	<MDA	pCi/L
DWSAVF	Gamma - AIP Water pCi/L	Cs-134 Confidence Interval	6/30/2015	NA	pCi/L
DWSAVF	Gamma - AIP Water pCi/L	Cs-134 MDA	6/30/2015	4.837 E+00	pCi/L
DWSAVF	Gamma - AIP Water pCi/L	Cs-137 Activity	6/30/2015	<MDA	pCi/L
DWSAVF	Gamma - AIP Water pCi/L	Cs-137 Confidence Interval	6/30/2015	NA	pCi/L
DWSAVF	Gamma - AIP Water pCi/L	Cs-137 MDA	6/30/2015	5.155 E+00	pCi/L
DWSAVF	Gamma - AIP Water pCi/L	Ce-144 Activity	6/30/2015	<MDA	pCi/L
DWSAVF	Gamma - AIP Water pCi/L	Ce-144 Confidence Interval	6/30/2015	NA	pCi/L
DWSAVF	Gamma - AIP Water pCi/L	Ce-144 MDA	6/30/2015	5.567 E+01	pCi/L
DWSAVF	Gamma - AIP Water pCi/L	Eu-152 Activity	6/30/2015	<MDA	pCi/L
DWSAVF	Gamma - AIP Water pCi/L	Eu-152 Confidence Interval	6/30/2015	NA	pCi/L
DWSAVF	Gamma - AIP Water pCi/L	Eu-152 MDA	6/30/2015	1.582 E+01	pCi/L
DWSAVF	Gamma - AIP Water pCi/L	Eu-154 Activity	6/30/2015	<MDA	pCi/L
DWSAVF	Gamma - AIP Water pCi/L	Eu-154 Confidence Interval	6/30/2015	NA	pCi/L
DWSAVF	Gamma - AIP Water pCi/L	Eu-154 MDA	6/30/2015	1.199 E+01	pCi/L
DWSAVF	Gamma - AIP Water pCi/L	Eu-155 Activity	6/30/2015	<MDA	pCi/L
DWSAVF	Gamma - AIP Water pCi/L	Eu-155 Confidence Interval	6/30/2015	NA	pCi/L
DWSAVF	Gamma - AIP Water pCi/L	Eu-155 MDA	6/30/2015	2.637 E+01	pCi/L

Location Description	Analysis	Analyte	Collection Date	Result	Units
DWSAVF	Gamma - AIP Water pCi/L	Pb-212 Activity	6/30/2015	<MDA	pCi/L
DWSAVF	Gamma - AIP Water pCi/L	Pb-212 Confidence Interval	6/30/2015	NA	pCi/L
DWSAVF	Gamma - AIP Water pCi/L	Pb-212 MDA	6/30/2015	1.179 E+01	pCi/L
DWSAVF	Gamma - AIP Water pCi/L	Pb-214 Activity	6/30/2015	<MDA	pCi/L
DWSAVF	Gamma - AIP Water pCi/L	Pb-214 Confidence Interval	6/30/2015	NA	pCi/L
DWSAVF	Gamma - AIP Water pCi/L	Pb-214 MDA	6/30/2015	1.136 E+01	pCi/L
DWSAVF	Gamma - AIP Water pCi/L	Ra-226 Activity	6/30/2015	<MDA	pCi/L
DWSAVF	Gamma - AIP Water pCi/L	Ra-226 Confidence Interval	6/30/2015	NA	pCi/L
DWSAVF	Gamma - AIP Water pCi/L	Ra-226 MDA	6/30/2015	1.522 E+02	pCi/L
DWSAVF	Gamma - AIP Water pCi/L	Ac-228 Activity	6/30/2015	<MDA	pCi/L
DWSAVF	Gamma - AIP Water pCi/L	Ac-228 Confidence Interval	6/30/2015	NA	pCi/L
DWSAVF	Gamma - AIP Water pCi/L	Ac-228 MDA	6/30/2015	2.056 E+01	pCi/L
DWSAVF	Gamma - AIP Water pCi/L	Th-234 Activity	6/30/2015	<MDA	pCi/L
DWSAVF	Gamma - AIP Water pCi/L	Th-234 Confidence Interval	6/30/2015	NA	pCi/L
DWSAVF	Gamma - AIP Water pCi/L	Th-234 MDA	6/30/2015	1.491 E+02	pCi/L
DWSAVF	Gamma - AIP Water pCi/L	Am-241 Activity	6/30/2015	<MDA	pCi/L
DWSAVF	Gamma - AIP Water pCi/L	Am-241 Confidence Interval	6/30/2015	NA	pCi/L
DWSAVF	Gamma - AIP Water pCi/L	Am-241 MDA	6/30/2015	5.434 E+01	pCi/L
DW0210003F	Gamma - AIP Water pCi/L	Be-7 Activity	7/31/2015	<MDA	pCi/L
DW0210003F	Gamma - AIP Water pCi/L	Be-7 Confidence Interval	7/31/2015	NA	pCi/L
DW0210003F	Gamma - AIP Water pCi/L	Be-7 MDA	7/31/2015	1.215 E+02	pCi/L
DW0210003F	Gamma - AIP Water pCi/L	Na-22 Activity	7/31/2015	<MDA	pCi/L
DW0210003F	Gamma - AIP Water pCi/L	Na-22 Confidence Interval	7/31/2015	NA	pCi/L
DW0210003F	Gamma - AIP Water pCi/L	Na-22 MDA	7/31/2015	4.410 E+00	pCi/L
DW0210003F	Gamma - AIP Water pCi/L	K-40 Activity	7/31/2015	<MDA	pCi/L
DW0210003F	Gamma - AIP Water pCi/L	K-40 Confidence Interval	7/31/2015	NA	pCi/L
DW0210003F	Gamma - AIP Water pCi/L	K-40 MDA	7/31/2015	1.092 E+02	pCi/L
DW0210003F	Gamma - AIP Water pCi/L	Mn-54 Activity	7/31/2015	<MDA	pCi/L
DW0210003F	Gamma - AIP Water pCi/L	Mn-54 Confidence Interval	7/31/2015	NA	pCi/L
DW0210003F	Gamma - AIP Water pCi/L	Mn-54 MDA	7/31/2015	6.598 E+00	pCi/L
DW0210003F	Gamma - AIP Water pCi/L	Co-58 Activity	7/31/2015	<MDA	pCi/L
DW0210003F	Gamma - AIP Water pCi/L	Co-58 Confidence Interval	7/31/2015	NA	pCi/L
DW0210003F	Gamma - AIP Water pCi/L	Co-58 MDA	7/31/2015	1.006 E+01	pCi/L
DW0210003F	Gamma - AIP Water pCi/L	Co-60 Activity	7/31/2015	<MDA	pCi/L
DW0210003F	Gamma - AIP Water pCi/L	Co-60 Confidence Interval	7/31/2015	NA	pCi/L
DW0210003F	Gamma - AIP Water pCi/L	Co-60 MDA	7/31/2015	5.333 E+00	pCi/L
DW0210003F	Gamma - AIP Water pCi/L	Zn-65 Activity	7/31/2015	<MDA	pCi/L
DW0210003F	Gamma - AIP Water pCi/L	Zn-65 Confidence Interval	7/31/2015	NA	pCi/L
DW0210003F	Gamma - AIP Water pCi/L	Zn-65 MDA	7/31/2015	1.417 E+01	pCi/L
DW0210003F	Gamma - AIP Water pCi/L	Y-88 Activity	7/31/2015	<MDA	pCi/L
DW0210003F	Gamma - AIP Water pCi/L	Y-88 Confidence Interval	7/31/2015	NA	pCi/L
DW0210003F	Gamma - AIP Water pCi/L	Y-88 MDA	7/31/2015	8.189 E+00	pCi/L
DW0210003F	Gamma - AIP Water pCi/L	Zr-95 Activity	7/31/2015	<MDA	pCi/L
DW0210003F	Gamma - AIP Water pCi/L	Zr-95 Confidence Interval	7/31/2015	NA	pCi/L
DW0210003F	Gamma - AIP Water pCi/L	Zr-95 MDA	7/31/2015	1.956 E+01	pCi/L

Location Description	Analysis	Analyte	Collection Date	Result	Units
DW0210003F	Gamma - AIP Water pCi/L	Ru-103 Activity	7/31/2015	<MDA	pCi/L
DW0210003F	Gamma - AIP Water pCi/L	Ru-103 Confidence Interval	7/31/2015	NA	pCi/L
DW0210003F	Gamma - AIP Water pCi/L	Ru-103 MDA	7/31/2015	1.942 E+01	pCi/L
DW0210003F	Gamma - AIP Water pCi/L	Sb-125 Activity	7/31/2015	<MDA	pCi/L
DW0210003F	Gamma - AIP Water pCi/L	Sb-125 Confidence Interval	7/31/2015	NA	pCi/L
DW0210003F	Gamma - AIP Water pCi/L	Sb-125 MDA	7/31/2015	1.947 E+01	pCi/L
DW0210003F	Gamma - AIP Water pCi/L	I-131 Activity	7/31/2015	BE COMMEN	pCi/L
DW0210003F	Gamma - AIP Water pCi/L	I-131 Confidence Interval	7/31/2015	NA	pCi/L
DW0210003F	Gamma - AIP Water pCi/L	I-131 MDA	7/31/2015	NA	pCi/L
DW0210003F	Gamma - AIP Water pCi/L	Cs-134 Activity	7/31/2015	<MDA	pCi/L
DW0210003F	Gamma - AIP Water pCi/L	Cs-134 Confidence Interval	7/31/2015	NA	pCi/L
DW0210003F	Gamma - AIP Water pCi/L	Cs-134 MDA	7/31/2015	6.253 E+00	pCi/L
DW0210003F	Gamma - AIP Water pCi/L	Cs-137 Activity	7/31/2015	<MDA	pCi/L
DW0210003F	Gamma - AIP Water pCi/L	Cs-137 Confidence Interval	7/31/2015	NA	pCi/L
DW0210003F	Gamma - AIP Water pCi/L	Cs-137 MDA	7/31/2015	6.548 E+00	pCi/L
DW0210003F	Gamma - AIP Water pCi/L	Ce-144 Activity	7/31/2015	<MDA	pCi/L
DW0210003F	Gamma - AIP Water pCi/L	Ce-144 Confidence Interval	7/31/2015	NA	pCi/L
DW0210003F	Gamma - AIP Water pCi/L	Ce-144 MDA	7/31/2015	7.255 E+01	pCi/L
DW0210003F	Gamma - AIP Water pCi/L	Eu-152 Activity	7/31/2015	<MDA	pCi/L
DW0210003F	Gamma - AIP Water pCi/L	Eu-152 Confidence Interval	7/31/2015	NA	pCi/L
DW0210003F	Gamma - AIP Water pCi/L	Eu-152 MDA	7/31/2015	1.971 E+01	pCi/L
DW0210003F	Gamma - AIP Water pCi/L	Eu-154 Activity	7/31/2015	<MDA	pCi/L
DW0210003F	Gamma - AIP Water pCi/L	Eu-154 Confidence Interval	7/31/2015	NA	pCi/L
DW0210003F	Gamma - AIP Water pCi/L	Eu-154 MDA	7/31/2015	1.451 E+01	pCi/L
DW0210003F	Gamma - AIP Water pCi/L	Eu-155 Activity	7/31/2015	<MDA	pCi/L
DW0210003F	Gamma - AIP Water pCi/L	Eu-155 Confidence Interval	7/31/2015	NA	pCi/L
DW0210003F	Gamma - AIP Water pCi/L	Eu-155 MDA	7/31/2015	3.657 E+01	pCi/L
DW0210003F	Gamma - AIP Water pCi/L	Pb-212 Activity	7/31/2015	<MDA	pCi/L
DW0210003F	Gamma - AIP Water pCi/L	Pb-212 Confidence Interval	7/31/2015	NA	pCi/L
DW0210003F	Gamma - AIP Water pCi/L	Pb-212 MDA	7/31/2015	1.404 E+01	pCi/L
DW0210003F	Gamma - AIP Water pCi/L	Pb-214 Activity	7/31/2015	<MDA	pCi/L
DW0210003F	Gamma - AIP Water pCi/L	Pb-214 Confidence Interval	7/31/2015	NA	pCi/L
DW0210003F	Gamma - AIP Water pCi/L	Pb-214 MDA	7/31/2015	1.488 E+01	pCi/L
DW0210003F	Gamma - AIP Water pCi/L	Ra-226 Activity	7/31/2015	<MDA	pCi/L
DW0210003F	Gamma - AIP Water pCi/L	Ra-226 Confidence Interval	7/31/2015	NA	pCi/L
DW0210003F	Gamma - AIP Water pCi/L	Ra-226 MDA	7/31/2015	1.733 E+02	pCi/L
DW0210003F	Gamma - AIP Water pCi/L	Ac-228 Activity	7/31/2015	<MDA	pCi/L
DW0210003F	Gamma - AIP Water pCi/L	Ac-228 Confidence Interval	7/31/2015	NA	pCi/L
DW0210003F	Gamma - AIP Water pCi/L	Ac-228 MDA	7/31/2015	2.383 E+01	pCi/L
DW0210003F	Gamma - AIP Water pCi/L	Th-234 Activity	7/31/2015	<MDA	pCi/L
DW0210003F	Gamma - AIP Water pCi/L	Th-234 Confidence Interval	7/31/2015	NA	pCi/L
DW0210003F	Gamma - AIP Water pCi/L	Th-234 MDA	7/31/2015	2.133 E+02	pCi/L
DW0210003F	Gamma - AIP Water pCi/L	Am-241 Activity	7/31/2015	<MDA	pCi/L
DW0210003F	Gamma - AIP Water pCi/L	Am-241 Confidence Interval	7/31/2015	NA	pCi/L
DW0210003F	Gamma - AIP Water pCi/L	Am-241 MDA	7/31/2015	1.249 E+02	pCi/L

Location Description	Analysis	Analyte	Collection Date	Result	Units
DW0210003F	Alpha and Beta AIP Water pCi/L	Alpha Activity	7/31/2015	<LLD	pCi/L
DW0210003F	Alpha and Beta AIP Water pCi/L	Alpha Confidence Interval	7/31/2015	NA	pCi/L
DW0210003F	Alpha and Beta AIP Water pCi/L	Alpha LLD	7/31/2015	2.26E+00	pCi/L
DW0210003F	Alpha and Beta AIP Water pCi/L	Beta Activity	7/31/2015	<LLD	pCi/L
DW0210003F	Alpha and Beta AIP Water pCi/L	Beta Confidence Interval	7/31/2015	NA	pCi/L
DW0210003F	Alpha and Beta AIP Water pCi/L	Beta LLD	7/31/2015	4.42E+00	pCi/L
DW0210003F	Tritium pCi/L	Tritium Activity	7/31/2015	<LLD	pCi/L
DW0210003F	Tritium pCi/L	Tritium Confidence Interval	7/31/2015	NA	pCi/L
DW0210003F	Tritium pCi/L	Tritium LLD	7/31/2015	243.317459	pCi/L
DW0720003F	Tritium pCi/L	Tritium Activity	7/31/2015	416.805682	pCi/L
DW0720003F	Tritium pCi/L	Tritium Confidence Interval	7/31/2015	116.853272	pCi/L
DW0720003F	Tritium pCi/L	Tritium LLD	7/31/2015	243.317459	pCi/L
DW0720003F	Gamma - AIP Water pCi/L	Be-7 Activity	7/31/2015	<MDA	pCi/L
DW0720003F	Gamma - AIP Water pCi/L	Be-7 Confidence Interval	7/31/2015	NA	pCi/L
DW0720003F	Gamma - AIP Water pCi/L	Be-7 MDA	7/31/2015	1.350 E+02	pCi/L
DW0720003F	Gamma - AIP Water pCi/L	Na-22 Activity	7/31/2015	<MDA	pCi/L
DW0720003F	Gamma - AIP Water pCi/L	Na-22 Confidence Interval	7/31/2015	NA	pCi/L
DW0720003F	Gamma - AIP Water pCi/L	Na-22 MDA	7/31/2015	4.828 E+00	pCi/L
DW0720003F	Gamma - AIP Water pCi/L	K-40 Activity	7/31/2015	<MDA	pCi/L
DW0720003F	Gamma - AIP Water pCi/L	K-40 Confidence Interval	7/31/2015	NA	pCi/L
DW0720003F	Gamma - AIP Water pCi/L	K-40 MDA	7/31/2015	1.183 E+02	pCi/L
DW0720003F	Gamma - AIP Water pCi/L	Mn-54 Activity	7/31/2015	<MDA	pCi/L
DW0720003F	Gamma - AIP Water pCi/L	Mn-54 Confidence Interval	7/31/2015	NA	pCi/L
DW0720003F	Gamma - AIP Water pCi/L	Mn-54 MDA	7/31/2015	7.018 E+00	pCi/L
DW0720003F	Gamma - AIP Water pCi/L	Co-58 Activity	7/31/2015	<MDA	pCi/L
DW0720003F	Gamma - AIP Water pCi/L	Co-58 Confidence Interval	7/31/2015	NA	pCi/L
DW0720003F	Gamma - AIP Water pCi/L	Co-58 MDA	7/31/2015	1.230 E+01	pCi/L
DW0720003F	Gamma - AIP Water pCi/L	Co-60 Activity	7/31/2015	<MDA	pCi/L
DW0720003F	Gamma - AIP Water pCi/L	Co-60 Confidence Interval	7/31/2015	NA	pCi/L
DW0720003F	Gamma - AIP Water pCi/L	Co-60 MDA	7/31/2015	5.275 E+00	pCi/L
DW0720003F	Gamma - AIP Water pCi/L	Zn-65 Activity	7/31/2015	<MDA	pCi/L
DW0720003F	Gamma - AIP Water pCi/L	Zn-65 Confidence Interval	7/31/2015	NA	pCi/L
DW0720003F	Gamma - AIP Water pCi/L	Zn-65 MDA	7/31/2015	1.513 E+01	pCi/L
DW0720003F	Gamma - AIP Water pCi/L	Y-88 Activity	7/31/2015	<MDA	pCi/L
DW0720003F	Gamma - AIP Water pCi/L	Y-88 Confidence Interval	7/31/2015	NA	pCi/L
DW0720003F	Gamma - AIP Water pCi/L	Y-88 MDA	7/31/2015	8.387 E+00	pCi/L
DW0720003F	Gamma - AIP Water pCi/L	Zr-95 Activity	7/31/2015	<MDA	pCi/L
DW0720003F	Gamma - AIP Water pCi/L	Zr-95 Confidence Interval	7/31/2015	NA	pCi/L
DW0720003F	Gamma - AIP Water pCi/L	Zr-95 MDA	7/31/2015	2.191 E+01	pCi/L
DW0720003F	Gamma - AIP Water pCi/L	Ru-103 Activity	7/31/2015	<MDA	pCi/L
DW0720003F	Gamma - AIP Water pCi/L	Ru-103 Confidence Interval	7/31/2015	NA	pCi/L
DW0720003F	Gamma - AIP Water pCi/L	Ru-103 MDA	7/31/2015	2.402 E+01	pCi/L
DW0720003F	Gamma - AIP Water pCi/L	Sb-125 Activity	7/31/2015	<MDA	pCi/L
DW0720003F	Gamma - AIP Water pCi/L	Sb-125 Confidence Interval	7/31/2015	NA	pCi/L
DW0720003F	Gamma - AIP Water pCi/L	Sb-125 MDA	7/31/2015	1.945 E+01	pCi/L

Location Description	Analysis	Analyte	Collection Date	Result	Units
DW0720003F	Gamma - AIP Water pCi/L	I-131 Activity	7/31/2015	BE COMMEN	pCi/L
DW0720003F	Gamma - AIP Water pCi/L	I-131 Confidence Interval	7/31/2015	NA	pCi/L
DW0720003F	Gamma - AIP Water pCi/L	I-131 MDA	7/31/2015	NA	pCi/L
DW0720003F	Gamma - AIP Water pCi/L	Cs-134 Activity	7/31/2015	<MDA	pCi/L
DW0720003F	Gamma - AIP Water pCi/L	Cs-134 Confidence Interval	7/31/2015	NA	pCi/L
DW0720003F	Gamma - AIP Water pCi/L	Cs-134 MDA	7/31/2015	6.906 E+00	pCi/L
DW0720003F	Gamma - AIP Water pCi/L	Cs-137 Activity	7/31/2015	<MDA	pCi/L
DW0720003F	Gamma - AIP Water pCi/L	Cs-137 Confidence Interval	7/31/2015	NA	pCi/L
DW0720003F	Gamma - AIP Water pCi/L	Cs-137 MDA	7/31/2015	6.819 E+00	pCi/L
DW0720003F	Gamma - AIP Water pCi/L	Ce-144 Activity	7/31/2015	<MDA	pCi/L
DW0720003F	Gamma - AIP Water pCi/L	Ce-144 Confidence Interval	7/31/2015	NA	pCi/L
DW0720003F	Gamma - AIP Water pCi/L	Ce-144 MDA	7/31/2015	7.736 E+01	pCi/L
DW0720003F	Gamma - AIP Water pCi/L	Eu-152 Activity	7/31/2015	<MDA	pCi/L
DW0720003F	Gamma - AIP Water pCi/L	Eu-152 Confidence Interval	7/31/2015	NA	pCi/L
DW0720003F	Gamma - AIP Water pCi/L	Eu-152 MDA	7/31/2015	2.131 E+01	pCi/L
DW0720003F	Gamma - AIP Water pCi/L	Eu-154 Activity	7/31/2015	<MDA	pCi/L
DW0720003F	Gamma - AIP Water pCi/L	Eu-154 Confidence Interval	7/31/2015	NA	pCi/L
DW0720003F	Gamma - AIP Water pCi/L	Eu-154 MDA	7/31/2015	1.836 E+01	pCi/L
DW0720003F	Gamma - AIP Water pCi/L	Eu-155 Activity	7/31/2015	<MDA	pCi/L
DW0720003F	Gamma - AIP Water pCi/L	Eu-155 Confidence Interval	7/31/2015	NA	pCi/L
DW0720003F	Gamma - AIP Water pCi/L	Eu-155 MDA	7/31/2015	3.982 E+01	pCi/L
DW0720003F	Gamma - AIP Water pCi/L	Pb-212 Activity	7/31/2015	<MDA	pCi/L
DW0720003F	Gamma - AIP Water pCi/L	Pb-212 Confidence Interval	7/31/2015	NA	pCi/L
DW0720003F	Gamma - AIP Water pCi/L	Pb-212 MDA	7/31/2015	1.478 E+01	pCi/L
DW0720003F	Gamma - AIP Water pCi/L	Pb-214 Activity	7/31/2015	<MDA	pCi/L
DW0720003F	Gamma - AIP Water pCi/L	Pb-214 Confidence Interval	7/31/2015	NA	pCi/L
DW0720003F	Gamma - AIP Water pCi/L	Pb-214 MDA	7/31/2015	1.587 E+01	pCi/L
DW0720003F	Gamma - AIP Water pCi/L	Ra-226 Activity	7/31/2015	<MDA	pCi/L
DW0720003F	Gamma - AIP Water pCi/L	Ra-226 Confidence Interval	7/31/2015	NA	pCi/L
DW0720003F	Gamma - AIP Water pCi/L	Ra-226 MDA	7/31/2015	1.857 E+02	pCi/L
DW0720003F	Gamma - AIP Water pCi/L	Ac-228 Activity	7/31/2015	<MDA	pCi/L
DW0720003F	Gamma - AIP Water pCi/L	Ac-228 Confidence Interval	7/31/2015	NA	pCi/L
DW0720003F	Gamma - AIP Water pCi/L	Ac-228 MDA	7/31/2015	2.624 E+01	pCi/L
DW0720003F	Gamma - AIP Water pCi/L	Th-234 Activity	7/31/2015	<MDA	pCi/L
DW0720003F	Gamma - AIP Water pCi/L	Th-234 Confidence Interval	7/31/2015	NA	pCi/L
DW0720003F	Gamma - AIP Water pCi/L	Th-234 MDA	7/31/2015	2.215 E+02	pCi/L
DW0720003F	Gamma - AIP Water pCi/L	Am-241 Activity	7/31/2015	<MDA	pCi/L
DW0720003F	Gamma - AIP Water pCi/L	Am-241 Confidence Interval	7/31/2015	NA	pCi/L
DW0720003F	Gamma - AIP Water pCi/L	Am-241 MDA	7/31/2015	1.310 E+02	pCi/L
DW0720003F	Alpha and Beta AIP Water pCi/L	Alpha Activity	7/31/2015	<LLD	pCi/L
DW0720003F	Alpha and Beta AIP Water pCi/L	Alpha Confidence Interval	7/31/2015	NA	pCi/L
DW0720003F	Alpha and Beta AIP Water pCi/L	Alpha LLD	7/31/2015	2.57E+00	pCi/L
DW0720003F	Alpha and Beta AIP Water pCi/L	Beta Activity	7/31/2015	<LLD	pCi/L
DW0720003F	Alpha and Beta AIP Water pCi/L	Beta Confidence Interval	7/31/2015	NA	pCi/L
DW0720003F	Alpha and Beta AIP Water pCi/L	Beta LLD	7/31/2015	4.45E+00	pCi/L

Location Description	Analysis	Analyte	Collection Date	Result	Units
DW0720004F	Gamma - AIP Water pCi/L	Be-7 Activity	7/31/2015	<MDA	pCi/L
DW0720004F	Gamma - AIP Water pCi/L	Be-7 Confidence Interval	7/31/2015	NA	pCi/L
DW0720004F	Gamma - AIP Water pCi/L	Be-7 MDA	7/31/2015	1.303 E+02	pCi/L
DW0720004F	Gamma - AIP Water pCi/L	Na-22 Activity	7/31/2015	<MDA	pCi/L
DW0720004F	Gamma - AIP Water pCi/L	Na-22 Confidence Interval	7/31/2015	NA	pCi/L
DW0720004F	Gamma - AIP Water pCi/L	Na-22 MDA	7/31/2015	4.364 E+00	pCi/L
DW0720004F	Gamma - AIP Water pCi/L	K-40 Activity	7/31/2015	<MDA	pCi/L
DW0720004F	Gamma - AIP Water pCi/L	K-40 Confidence Interval	7/31/2015	NA	pCi/L
DW0720004F	Gamma - AIP Water pCi/L	K-40 MDA	7/31/2015	1.113 E+02	pCi/L
DW0720004F	Gamma - AIP Water pCi/L	Mn-54 Activity	7/31/2015	<MDA	pCi/L
DW0720004F	Gamma - AIP Water pCi/L	Mn-54 Confidence Interval	7/31/2015	NA	pCi/L
DW0720004F	Gamma - AIP Water pCi/L	Mn-54 MDA	7/31/2015	6.594 E+00	pCi/L
DW0720004F	Gamma - AIP Water pCi/L	Co-58 Activity	7/31/2015	<MDA	pCi/L
DW0720004F	Gamma - AIP Water pCi/L	Co-58 Confidence Interval	7/31/2015	NA	pCi/L
DW0720004F	Gamma - AIP Water pCi/L	Co-58 MDA	7/31/2015	1.169 E+01	pCi/L
DW0720004F	Gamma - AIP Water pCi/L	Co-60 Activity	7/31/2015	<MDA	pCi/L
DW0720004F	Gamma - AIP Water pCi/L	Co-60 Confidence Interval	7/31/2015	NA	pCi/L
DW0720004F	Gamma - AIP Water pCi/L	Co-60 MDA	7/31/2015	5.723 E+00	pCi/L
DW0720004F	Gamma - AIP Water pCi/L	Zn-65 Activity	7/31/2015	<MDA	pCi/L
DW0720004F	Gamma - AIP Water pCi/L	Zn-65 Confidence Interval	7/31/2015	NA	pCi/L
DW0720004F	Gamma - AIP Water pCi/L	Zn-65 MDA	7/31/2015	1.510 E+01	pCi/L
DW0720004F	Gamma - AIP Water pCi/L	Y-88 Activity	7/31/2015	<MDA	pCi/L
DW0720004F	Gamma - AIP Water pCi/L	Y-88 Confidence Interval	7/31/2015	NA	pCi/L
DW0720004F	Gamma - AIP Water pCi/L	Y-88 MDA	7/31/2015	8.097 E+00	pCi/L
DW0720004F	Gamma - AIP Water pCi/L	Zr-95 Activity	7/31/2015	<MDA	pCi/L
DW0720004F	Gamma - AIP Water pCi/L	Zr-95 Confidence Interval	7/31/2015	NA	pCi/L
DW0720004F	Gamma - AIP Water pCi/L	Zr-95 MDA	7/31/2015	1.978 E+01	pCi/L
DW0720004F	Gamma - AIP Water pCi/L	Ru-103 Activity	7/31/2015	<MDA	pCi/L
DW0720004F	Gamma - AIP Water pCi/L	Ru-103 Confidence Interval	7/31/2015	NA	pCi/L
DW0720004F	Gamma - AIP Water pCi/L	Ru-103 MDA	7/31/2015	2.065 E+01	pCi/L
DW0720004F	Gamma - AIP Water pCi/L	Sb-125 Activity	7/31/2015	<MDA	pCi/L
DW0720004F	Gamma - AIP Water pCi/L	Sb-125 Confidence Interval	7/31/2015	NA	pCi/L
DW0720004F	Gamma - AIP Water pCi/L	Sb-125 MDA	7/31/2015	1.917 E+01	pCi/L
DW0720004F	Gamma - AIP Water pCi/L	I-131 Activity	7/31/2015	SEE COMMENT	pCi/L
DW0720004F	Gamma - AIP Water pCi/L	I-131 Confidence Interval	7/31/2015	NA	pCi/L
DW0720004F	Gamma - AIP Water pCi/L	I-131 MDA	7/31/2015	NA	pCi/L
DW0720004F	Gamma - AIP Water pCi/L	Cs-134 Activity	7/31/2015	<MDA	pCi/L
DW0720004F	Gamma - AIP Water pCi/L	Cs-134 Confidence Interval	7/31/2015	NA	pCi/L
DW0720004F	Gamma - AIP Water pCi/L	Cs-134 MDA	7/31/2015	6.090 E+00	pCi/L
DW0720004F	Gamma - AIP Water pCi/L	Cs-137 Activity	7/31/2015	<MDA	pCi/L
DW0720004F	Gamma - AIP Water pCi/L	Cs-137 Confidence Interval	7/31/2015	NA	pCi/L
DW0720004F	Gamma - AIP Water pCi/L	Cs-137 MDA	7/31/2015	6.444 E+00	pCi/L
DW0720004F	Gamma - AIP Water pCi/L	Ce-144 Activity	7/31/2015	<MDA	pCi/L
DW0720004F	Gamma - AIP Water pCi/L	Ce-144 Confidence Interval	7/31/2015	NA	pCi/L
DW0720004F	Gamma - AIP Water pCi/L	Ce-144 MDA	7/31/2015	7.396 E+01	pCi/L



Location Description	Analysis	Analyte	Collection Date	Result	Units
DW0720004F	Gamma - AIP Water pCi/L	Eu-152 Activity	7/31/2015	<MDA	pCi/L
DW0720004F	Gamma - AIP Water pCi/L	Eu-152 Confidence Interval	7/31/2015	NA	pCi/L
DW0720004F	Gamma - AIP Water pCi/L	Eu-152 MDA	7/31/2015	2.048 E+01	pCi/L
DW0720004F	Gamma - AIP Water pCi/L	Eu-154 Activity	7/31/2015	<MDA	pCi/L
DW0720004F	Gamma - AIP Water pCi/L	Eu-154 Confidence Interval	7/31/2015	NA	pCi/L
DW0720004F	Gamma - AIP Water pCi/L	Eu-154 MDA	7/31/2015	1.443 E+01	pCi/L
DW0720004F	Gamma - AIP Water pCi/L	Eu-155 Activity	7/31/2015	<MDA	pCi/L
DW0720004F	Gamma - AIP Water pCi/L	Eu-155 Confidence Interval	7/31/2015	NA	pCi/L
DW0720004F	Gamma - AIP Water pCi/L	Eu-155 MDA	7/31/2015	3.586 E+01	pCi/L
DW0720004F	Gamma - AIP Water pCi/L	Pb-212 Activity	7/31/2015	<MDA	pCi/L
DW0720004F	Gamma - AIP Water pCi/L	Pb-212 Confidence Interval	7/31/2015	NA	pCi/L
DW0720004F	Gamma - AIP Water pCi/L	Pb-212 MDA	7/31/2015	1.404 E+01	pCi/L
DW0720004F	Gamma - AIP Water pCi/L	Pb-214 Activity	7/31/2015	<MDA	pCi/L
DW0720004F	Gamma - AIP Water pCi/L	Pb-214 Confidence Interval	7/31/2015	NA	pCi/L
DW0720004F	Gamma - AIP Water pCi/L	Pb-214 MDA	7/31/2015	1.471 E+01	pCi/L
DW0720004F	Gamma - AIP Water pCi/L	Ra-226 Activity	7/31/2015	<MDA	pCi/L
DW0720004F	Gamma - AIP Water pCi/L	Ra-226 Confidence Interval	7/31/2015	NA	pCi/L
DW0720004F	Gamma - AIP Water pCi/L	Ra-226 MDA	7/31/2015	1.690 E+02	pCi/L
DW0720004F	Gamma - AIP Water pCi/L	Ac-228 Activity	7/31/2015	<MDA	pCi/L
DW0720004F	Gamma - AIP Water pCi/L	Ac-228 Confidence Interval	7/31/2015	NA	pCi/L
DW0720004F	Gamma - AIP Water pCi/L	Ac-228 MDA	7/31/2015	2.244 E+01	pCi/L
DW0720004F	Gamma - AIP Water pCi/L	Th-234 Activity	7/31/2015	<MDA	pCi/L
DW0720004F	Gamma - AIP Water pCi/L	Th-234 Confidence Interval	7/31/2015	NA	pCi/L
DW0720004F	Gamma - AIP Water pCi/L	Th-234 MDA	7/31/2015	2.140 E+02	pCi/L
DW0720004F	Gamma - AIP Water pCi/L	Am-241 Activity	7/31/2015	<MDA	pCi/L
DW0720004F	Gamma - AIP Water pCi/L	Am-241 Confidence Interval	7/31/2015	NA	pCi/L
DW0720004F	Gamma - AIP Water pCi/L	Am-241 MDA	7/31/2015	1.239 E+00	pCi/L
DW0720004F	Alpha and Beta AIP Water pCi/L	Alpha Activity	7/31/2015	<LLD	pCi/L
DW0720004F	Alpha and Beta AIP Water pCi/L	Alpha Confidence Interval	7/31/2015	NA	pCi/L
DW0720004F	Alpha and Beta AIP Water pCi/L	Alpha LLD	7/31/2015	2.44E+00	pCi/L
DW0720004F	Alpha and Beta AIP Water pCi/L	Beta Activity	7/31/2015	<LLD	pCi/L
DW0720004F	Alpha and Beta AIP Water pCi/L	Beta Confidence Interval	7/31/2015	NA	pCi/L
DW0720004F	Alpha and Beta AIP Water pCi/L	Beta LLD	7/31/2015	4.44E+00	pCi/L
DW0720004F	Tritium pCi/L	Tritium Activity	7/31/2015	384.238275	pCi/L
DW0720004F	Tritium pCi/L	Tritium Confidence Interval	7/31/2015	114.767134	pCi/L
DW0720004F	Tritium pCi/L	Tritium LLD	7/31/2015	243.317459	pCi/L
DWSAVF	Gamma - AIP Water pCi/L	Be-7 Activity	7/31/2015	<MDA	pCi/L
DWSAVF	Gamma - AIP Water pCi/L	Be-7 Confidence Interval	7/31/2015	NA	pCi/L
DWSAVF	Gamma - AIP Water pCi/L	Be-7 MDA	7/31/2015	1.716 E+02	pCi/L
DWSAVF	Gamma - AIP Water pCi/L	Na-22 Activity	7/31/2015	<MDA	pCi/L
DWSAVF	Gamma - AIP Water pCi/L	Na-22 Confidence Interval	7/31/2015	NA	pCi/L
DWSAVF	Gamma - AIP Water pCi/L	Na-22 MDA	7/31/2015	5.323 E+00	pCi/L
DWSAVF	Gamma - AIP Water pCi/L	K-40 Activity	7/31/2015	<MDA	pCi/L
DWSAVF	Gamma - AIP Water pCi/L	K-40 Confidence Interval	7/31/2015	NA	pCi/L
DWSAVF	Gamma - AIP Water pCi/L	K-40 MDA	7/31/2015	1.364 E+02	pCi/L

Location Description	Analysis	Analyte	Collection Date	Result	Units
DWSAVF	Gamma - AIP Water pCi/L	Mn-54 Activity	7/31/2015	<MDA	pCi/L
DWSAVF	Gamma - AIP Water pCi/L	Mn-54 Confidence Interval	7/31/2015	NA	pCi/L
DWSAVF	Gamma - AIP Water pCi/L	Mn-54 MDA	7/31/2015	7.679 E+00	pCi/L
DWSAVF	Gamma - AIP Water pCi/L	Co-58 Activity	7/31/2015	<MDA	pCi/L
DWSAVF	Gamma - AIP Water pCi/L	Co-58 Confidence Interval	7/31/2015	NA	pCi/L
DWSAVF	Gamma - AIP Water pCi/L	Co-58 MDA	7/31/2015	1.378 E+01	pCi/L
DWSAVF	Gamma - AIP Water pCi/L	Co-60 Activity	7/31/2015	<MDA	pCi/L
DWSAVF	Gamma - AIP Water pCi/L	Co-60 Confidence Interval	7/31/2015	NA	pCi/L
DWSAVF	Gamma - AIP Water pCi/L	Co-60 MDA	7/31/2015	6.305 E+00	pCi/L
DWSAVF	Gamma - AIP Water pCi/L	Zn-65 Activity	7/31/2015	<MDA	pCi/L
DWSAVF	Gamma - AIP Water pCi/L	Zn-65 Confidence Interval	7/31/2015	NA	pCi/L
DWSAVF	Gamma - AIP Water pCi/L	Zn-65 MDA	7/31/2015	1.789 E+01	pCi/L
DWSAVF	Gamma - AIP Water pCi/L	Y-88 Activity	7/31/2015	<MDA	pCi/L
DWSAVF	Gamma - AIP Water pCi/L	Y-88 Confidence Interval	7/31/2015	NA	pCi/L
DWSAVF	Gamma - AIP Water pCi/L	Y-88 MDA	7/31/2015	9.684 E+00	pCi/L
DWSAVF	Gamma - AIP Water pCi/L	Zr-95 Activity	7/31/2015	<MDA	pCi/L
DWSAVF	Gamma - AIP Water pCi/L	Zr-95 Confidence Interval	7/31/2015	NA	pCi/L
DWSAVF	Gamma - AIP Water pCi/L	Zr-95 MDA	7/31/2015	2.380 E+01	pCi/L
DWSAVF	Gamma - AIP Water pCi/L	Ru-103 Activity	7/31/2015	<MDA	pCi/L
DWSAVF	Gamma - AIP Water pCi/L	Ru-103 Confidence Interval	7/31/2015	NA	pCi/L
DWSAVF	Gamma - AIP Water pCi/L	Ru-103 MDA	7/31/2015	2.575 E+01	pCi/L
DWSAVF	Gamma - AIP Water pCi/L	Sb-125 Activity	7/31/2015	<MDA	pCi/L
DWSAVF	Gamma - AIP Water pCi/L	Sb-125 Confidence Interval	7/31/2015	NA	pCi/L
DWSAVF	Gamma - AIP Water pCi/L	Sb-125 MDA	7/31/2015	2.144 E+01	pCi/L
DWSAVF	Gamma - AIP Water pCi/L	I-131 Activity	7/31/2015	BE COMMENT	pCi/L
DWSAVF	Gamma - AIP Water pCi/L	I-131 Confidence Interval	7/31/2015	NA	pCi/L
DWSAVF	Gamma - AIP Water pCi/L	I-131 MDA	7/31/2015	NA	pCi/L
DWSAVF	Gamma - AIP Water pCi/L	Cs-134 Activity	7/31/2015	<MDA	pCi/L
DWSAVF	Gamma - AIP Water pCi/L	Cs-134 Confidence Interval	7/31/2015	NA	pCi/L
DWSAVF	Gamma - AIP Water pCi/L	Cs-134 MDA	7/31/2015	7.282 E+00	pCi/L
DWSAVF	Gamma - AIP Water pCi/L	Cs-137 Activity	7/31/2015	<MDA	pCi/L
DWSAVF	Gamma - AIP Water pCi/L	Cs-137 Confidence Interval	7/31/2015	NA	pCi/L
DWSAVF	Gamma - AIP Water pCi/L	Cs-137 MDA	7/31/2015	7.364 E+00	pCi/L
DWSAVF	Gamma - AIP Water pCi/L	Ce-144 Activity	7/31/2015	<MDA	pCi/L
DWSAVF	Gamma - AIP Water pCi/L	Ce-144 Confidence Interval	7/31/2015	NA	pCi/L
DWSAVF	Gamma - AIP Water pCi/L	Ce-144 MDA	7/31/2015	8.610 E+01	pCi/L
DWSAVF	Gamma - AIP Water pCi/L	Eu-152 Activity	7/31/2015	<MDA	pCi/L
DWSAVF	Gamma - AIP Water pCi/L	Eu-152 Confidence Interval	7/31/2015	NA	pCi/L
DWSAVF	Gamma - AIP Water pCi/L	Eu-152 MDA	7/31/2015	2.318 E+01	pCi/L
DWSAVF	Gamma - AIP Water pCi/L	Eu-154 Activity	7/31/2015	<MDA	pCi/L
DWSAVF	Gamma - AIP Water pCi/L	Eu-154 Confidence Interval	7/31/2015	NA	pCi/L
DWSAVF	Gamma - AIP Water pCi/L	Eu-154 MDA	7/31/2015	1.771 E+01	pCi/L
DWSAVF	Gamma - AIP Water pCi/L	Eu-155 Activity	7/31/2015	<MDA	pCi/L
DWSAVF	Gamma - AIP Water pCi/L	Eu-155 Confidence Interval	7/31/2015	NA	pCi/L
DWSAVF	Gamma - AIP Water pCi/L	Eu-155 MDA	7/31/2015	4.195 E+01	pCi/L

Location Description	Analysis	Analyte	Collection Date	Result	Units
DWSAVF	Gamma - AIP Water pCi/L	Pb-212 Activity	7/31/2015	<MDA	pCi/L
DWSAVF	Gamma - AIP Water pCi/L	Pb-212 Confidence Interval	7/31/2015	NA	pCi/L
DWSAVF	Gamma - AIP Water pCi/L	Pb-212 MDA	7/31/2015	1.696 E+01	pCi/L
DWSAVF	Gamma - AIP Water pCi/L	Pb-214 Activity	7/31/2015	<MDA	pCi/L
DWSAVF	Gamma - AIP Water pCi/L	Pb-214 Confidence Interval	7/31/2015	NA	pCi/L
DWSAVF	Gamma - AIP Water pCi/L	Pb-214 MDA	7/31/2015	1.727 E+01	pCi/L
DWSAVF	Gamma - AIP Water pCi/L	Ra-226 Activity	7/31/2015	<MDA	pCi/L
DWSAVF	Gamma - AIP Water pCi/L	Ra-226 Confidence Interval	7/31/2015	NA	pCi/L
DWSAVF	Gamma - AIP Water pCi/L	Ra-226 MDA	7/31/2015	2.022 E+02	pCi/L
DWSAVF	Gamma - AIP Water pCi/L	Ac-228 Activity	7/31/2015	<MDA	pCi/L
DWSAVF	Gamma - AIP Water pCi/L	Ac-228 Confidence Interval	7/31/2015	NA	pCi/L
DWSAVF	Gamma - AIP Water pCi/L	Ac-228 MDA	7/31/2015	3.037 E+01	pCi/L
DWSAVF	Gamma - AIP Water pCi/L	Th-234 Activity	7/31/2015	<MDA	pCi/L
DWSAVF	Gamma - AIP Water pCi/L	Th-234 Confidence Interval	7/31/2015	NA	pCi/L
DWSAVF	Gamma - AIP Water pCi/L	Th-234 MDA	7/31/2015	2.437 E+02	pCi/L
DWSAVF	Gamma - AIP Water pCi/L	Am-241 Activity	7/31/2015	<MDA	pCi/L
DWSAVF	Gamma - AIP Water pCi/L	Am-241 Confidence Interval	7/31/2015	NA	pCi/L
DWSAVF	Gamma - AIP Water pCi/L	Am-241 MDA	7/31/2015	1.464 E+02	pCi/L
DWSAVF	Alpha and Beta AIP Water pCi/L	Alpha Activity	7/31/2015	<LLD	pCi/L
DWSAVF	Alpha and Beta AIP Water pCi/L	Alpha Confidence Interval	7/31/2015	NA	pCi/L
DWSAVF	Alpha and Beta AIP Water pCi/L	Alpha LLD	7/31/2015	2.41E+00	pCi/L
DWSAVF	Alpha and Beta AIP Water pCi/L	Beta Activity	7/31/2015	<LLD	pCi/L
DWSAVF	Alpha and Beta AIP Water pCi/L	Beta Confidence Interval	7/31/2015	NA	pCi/L
DWSAVF	Alpha and Beta AIP Water pCi/L	Beta LLD	7/31/2015	4.44E+00	pCi/L
DWSAVF	Tritium pCi/L	Tritium Activity	7/31/2015	300.820002	pCi/L
DWSAVF	Tritium pCi/L	Tritium Confidence Interval	7/31/2015	112.889033	pCi/L
DWSAVF	Tritium pCi/L	Tritium LLD	7/31/2015	243.317459	pCi/L
DW0210003F	Gamma - AIP Water pCi/L	Be-7 Activity	8/31/2015	<MDA	pCi/L
DW0210003F	Gamma - AIP Water pCi/L	Be-7 Confidence Interval	8/31/2015	NA	pCi/L
DW0210003F	Gamma - AIP Water pCi/L	Be-7 MDA	8/31/2015	9.025 E+01	pCi/L
DW0210003F	Gamma - AIP Water pCi/L	Na-22 Activity	8/31/2015	<MDA	pCi/L
DW0210003F	Gamma - AIP Water pCi/L	Na-22 Confidence Interval	8/31/2015	NA	pCi/L
DW0210003F	Gamma - AIP Water pCi/L	Na-22 MDA	8/31/2015	4.579 E+00	pCi/L
DW0210003F	Gamma - AIP Water pCi/L	K-40 Activity	8/31/2015	<MDA	pCi/L
DW0210003F	Gamma - AIP Water pCi/L	K-40 Confidence Interval	8/31/2015	NA	pCi/L
DW0210003F	Gamma - AIP Water pCi/L	K-40 MDA	8/31/2015	1.167 E+02	pCi/L
DW0210003F	Gamma - AIP Water pCi/L	Mn-54 Activity	8/31/2015	<MDA	pCi/L
DW0210003F	Gamma - AIP Water pCi/L	Mn-54 Confidence Interval	8/31/2015	NA	pCi/L
DW0210003F	Gamma - AIP Water pCi/L	Mn-54 MDA	8/31/2015	6.868 E+00	pCi/L
DW0210003F	Gamma - AIP Water pCi/L	Co-58 Activity	8/31/2015	<MDA	pCi/L
DW0210003F	Gamma - AIP Water pCi/L	Co-58 Confidence Interval	8/31/2015	NA	pCi/L
DW0210003F	Gamma - AIP Water pCi/L	Co-58 MDA	8/31/2015	8.845 E+00	pCi/L
DW0210003F	Gamma - AIP Water pCi/L	Co-60 Activity	8/31/2015	<MDA	pCi/L
DW0210003F	Gamma - AIP Water pCi/L	Co-60 Confidence Interval	8/31/2015	NA	pCi/L
DW0210003F	Gamma - AIP Water pCi/L	Co-60 MDA	8/31/2015	5.621 E+00	pCi/L

Location Description	Analysis	Analyte	Collection Date	Result	Units
DW0210003F	Gamma - AIP Water pCi/L	Zn-65 Activity	8/31/2015	<MDA	pCi/L
DW0210003F	Gamma - AIP Water pCi/L	Zn-65 Confidence Interval	8/31/2015	NA	pCi/L
DW0210003F	Gamma - AIP Water pCi/L	Zn-65 MDA	8/31/2015	1.424 E+01	pCi/L
DW0210003F	Gamma - AIP Water pCi/L	Y-88 Activity	8/31/2015	<MDA	pCi/L
DW0210003F	Gamma - AIP Water pCi/L	Y-88 Confidence Interval	8/31/2015	NA	pCi/L
DW0210003F	Gamma - AIP Water pCi/L	Y-88 MDA	8/31/2015	6.880 E+00	pCi/L
DW0210003F	Gamma - AIP Water pCi/L	Zr-95 Activity	8/31/2015	<MDA	pCi/L
DW0210003F	Gamma - AIP Water pCi/L	Zr-95 Confidence Interval	8/31/2015	NA	pCi/L
DW0210003F	Gamma - AIP Water pCi/L	Zr-95 MDA	8/31/2015	1.512 E+01	pCi/L
DW0210003F	Gamma - AIP Water pCi/L	Ru-103 Activity	8/31/2015	<MDA	pCi/L
DW0210003F	Gamma - AIP Water pCi/L	Ru-103 Confidence Interval	8/31/2015	NA	pCi/L
DW0210003F	Gamma - AIP Water pCi/L	Ru-103 MDA	8/31/2015	1.252 E+01	pCi/L
DW0210003F	Gamma - AIP Water pCi/L	Sb-125 Activity	8/31/2015	<MDA	pCi/L
DW0210003F	Gamma - AIP Water pCi/L	Sb-125 Confidence Interval	8/31/2015	NA	pCi/L
DW0210003F	Gamma - AIP Water pCi/L	Sb-125 MDA	8/31/2015	1.932 E+01	pCi/L
DW0210003F	Gamma - AIP Water pCi/L	I-131 Activity	8/31/2015	<MDA	pCi/L
DW0210003F	Gamma - AIP Water pCi/L	I-131 Confidence Interval	8/31/2015	NA	pCi/L
DW0210003F	Gamma - AIP Water pCi/L	I-131 MDA	8/31/2015	2.464 E+02	pCi/L
DW0210003F	Gamma - AIP Water pCi/L	Cs-134 Activity	8/31/2015	<MDA	pCi/L
DW0210003F	Gamma - AIP Water pCi/L	Cs-134 Confidence Interval	8/31/2015	NA	pCi/L
DW0210003F	Gamma - AIP Water pCi/L	Cs-134 MDA	8/31/2015	6.533 E+00	pCi/L
DW0210003F	Gamma - AIP Water pCi/L	Cs-137 Activity	8/31/2015	<MDA	pCi/L
DW0210003F	Gamma - AIP Water pCi/L	Cs-137 Confidence Interval	8/31/2015	NA	pCi/L
DW0210003F	Gamma - AIP Water pCi/L	Cs-137 MDA	8/31/2015	6.786 E+00	pCi/L
DW0210003F	Gamma - AIP Water pCi/L	Ce-144 Activity	8/31/2015	<MDA	pCi/L
DW0210003F	Gamma - AIP Water pCi/L	Ce-144 Confidence Interval	8/31/2015	NA	pCi/L
DW0210003F	Gamma - AIP Water pCi/L	Ce-144 MDA	8/31/2015	7.213 E+01	pCi/L
DW0210003F	Gamma - AIP Water pCi/L	Eu-152 Activity	8/31/2015	<MDA	pCi/L
DW0210003F	Gamma - AIP Water pCi/L	Eu-152 Confidence Interval	8/31/2015	NA	pCi/L
DW0210003F	Gamma - AIP Water pCi/L	Eu-152 MDA	8/31/2015	2.023 E+01	pCi/L
DW0210003F	Gamma - AIP Water pCi/L	Eu-154 Activity	8/31/2015	<MDA	pCi/L
DW0210003F	Gamma - AIP Water pCi/L	Eu-154 Confidence Interval	8/31/2015	NA	pCi/L
DW0210003F	Gamma - AIP Water pCi/L	Eu-154 MDA	8/31/2015	1.556 E+01	pCi/L
DW0210003F	Gamma - AIP Water pCi/L	Eu-155 Activity	8/31/2015	<MDA	pCi/L
DW0210003F	Gamma - AIP Water pCi/L	Eu-155 Confidence Interval	8/31/2015	NA	pCi/L
DW0210003F	Gamma - AIP Water pCi/L	Eu-155 MDA	8/31/2015	3.887 E+01	pCi/L
DW0210003F	Gamma - AIP Water pCi/L	Pb-212 Activity	8/31/2015	<MDA	pCi/L
DW0210003F	Gamma - AIP Water pCi/L	Pb-212 Confidence Interval	8/31/2015	NA	pCi/L
DW0210003F	Gamma - AIP Water pCi/L	Pb-212 MDA	8/31/2015	1.467 E+01	pCi/L
DW0210003F	Gamma - AIP Water pCi/L	Pb-214 Activity	8/31/2015	<MDA	pCi/L
DW0210003F	Gamma - AIP Water pCi/L	Pb-214 Confidence Interval	8/31/2015	NA	pCi/L
DW0210003F	Gamma - AIP Water pCi/L	Pb-214 MDA	8/31/2015	1.488 E+01	pCi/L
DW0210003F	Gamma - AIP Water pCi/L	Ra-226 Activity	8/31/2015	<MDA	pCi/L
DW0210003F	Gamma - AIP Water pCi/L	Ra-226 Confidence Interval	8/31/2015	NA	pCi/L
DW0210003F	Gamma - AIP Water pCi/L	Ra-226 MDA	8/31/2015	1.804 E+02	pCi/L

Location Description	Analysis	Analyte	Collection Date	Result	Units
DW0210003F	Gamma - AIP Water pCi/L	Ac-228 Activity	8/31/2015	<MDA	pCi/L
DW0210003F	Gamma - AIP Water pCi/L	Ac-228 Confidence Interval	8/31/2015	NA	pCi/L
DW0210003F	Gamma - AIP Water pCi/L	Ac-228 MDA	8/31/2015	2.612 E+01	pCi/L
DW0210003F	Gamma - AIP Water pCi/L	Th-234 Activity	8/31/2015	<MDA	pCi/L
DW0210003F	Gamma - AIP Water pCi/L	Th-234 Confidence Interval	8/31/2015	NA	pCi/L
DW0210003F	Gamma - AIP Water pCi/L	Th-234 MDA	8/31/2015	2.222 E+02	pCi/L
DW0210003F	Gamma - AIP Water pCi/L	Am-241 Activity	8/31/2015	<MDA	pCi/L
DW0210003F	Gamma - AIP Water pCi/L	Am-241 Confidence Interval	8/31/2015	NA	pCi/L
DW0210003F	Gamma - AIP Water pCi/L	Am-241 MDA	8/31/2015	1.387 E+02	pCi/L
DW0210003F	Alpha and Beta AIP Water pCi/L	Alpha Activity	8/31/2015	<LLD	pCi/L
DW0210003F	Alpha and Beta AIP Water pCi/L	Alpha Confidence Interval	8/31/2015	NA	pCi/L
DW0210003F	Alpha and Beta AIP Water pCi/L	Alpha LLD	8/31/2015	2.23E+00	pCi/L
DW0210003F	Alpha and Beta AIP Water pCi/L	Beta Activity	8/31/2015	<LLD	pCi/L
DW0210003F	Alpha and Beta AIP Water pCi/L	Beta Confidence Interval	8/31/2015	NA	pCi/L
DW0210003F	Alpha and Beta AIP Water pCi/L	Beta LLD	8/31/2015	4.42E+00	pCi/L
DW0210003F	Tritium pCi/L	Tritium Activity	8/31/2015	<LLD	pCi/L
DW0210003F	Tritium pCi/L	Tritium Confidence Interval	8/31/2015	NA	pCi/L
DW0210003F	Tritium pCi/L	Tritium LLD	8/31/2015	243.317459	pCi/L
DW0720003F	Tritium pCi/L	Tritium Activity	8/31/2015	411.152504	pCi/L
DW0720003F	Tritium pCi/L	Tritium Confidence Interval	8/31/2015	116.291706	pCi/L
DW0720003F	Tritium pCi/L	Tritium LLD	8/31/2015	243.317459	pCi/L
DW0720003F	Gamma - AIP Water pCi/L	Be-7 Activity	8/31/2015	<MDA	pCi/L
DW0720003F	Gamma - AIP Water pCi/L	Be-7 Confidence Interval	8/31/2015	NA	pCi/L
DW0720003F	Gamma - AIP Water pCi/L	Be-7 MDA	8/31/2015	8.598 E+01	pCi/L
DW0720003F	Gamma - AIP Water pCi/L	Na-22 Activity	8/31/2015	<MDA	pCi/L
DW0720003F	Gamma - AIP Water pCi/L	Na-22 Confidence Interval	8/31/2015	NA	pCi/L
DW0720003F	Gamma - AIP Water pCi/L	Na-22 MDA	8/31/2015	4.468 E+00	pCi/L
DW0720003F	Gamma - AIP Water pCi/L	K-40 Activity	8/31/2015	<MDA	pCi/L
DW0720003F	Gamma - AIP Water pCi/L	K-40 Confidence Interval	8/31/2015	NA	pCi/L
DW0720003F	Gamma - AIP Water pCi/L	K-40 MDA	8/31/2015	1.111 E+02	pCi/L
DW0720003F	Gamma - AIP Water pCi/L	Mn-54 Activity	8/31/2015	<MDA	pCi/L
DW0720003F	Gamma - AIP Water pCi/L	Mn-54 Confidence Interval	8/31/2015	NA	pCi/L
DW0720003F	Gamma - AIP Water pCi/L	Mn-54 MDA	8/31/2015	6.492 E+00	pCi/L
DW0720003F	Gamma - AIP Water pCi/L	Co-58 Activity	8/31/2015	<MDA	pCi/L
DW0720003F	Gamma - AIP Water pCi/L	Co-58 Confidence Interval	8/31/2015	NA	pCi/L
DW0720003F	Gamma - AIP Water pCi/L	Co-58 MDA	8/31/2015	8.429 E+00	pCi/L
DW0720003F	Gamma - AIP Water pCi/L	Co-60 Activity	8/31/2015	<MDA	pCi/L
DW0720003F	Gamma - AIP Water pCi/L	Co-60 Confidence Interval	8/31/2015	NA	pCi/L
DW0720003F	Gamma - AIP Water pCi/L	Co-60 MDA	8/31/2015	5.285 E+00	pCi/L
DW0720003F	Gamma - AIP Water pCi/L	Zn-65 Activity	8/31/2015	<MDA	pCi/L
DW0720003F	Gamma - AIP Water pCi/L	Zn-65 Confidence Interval	8/31/2015	NA	pCi/L
DW0720003F	Gamma - AIP Water pCi/L	Zn-65 MDA	8/31/2015	1.455 E+01	pCi/L
DW0720003F	Gamma - AIP Water pCi/L	Y-88 Activity	8/31/2015	<MDA	pCi/L
DW0720003F	Gamma - AIP Water pCi/L	Y-88 Confidence Interval	8/31/2015	NA	pCi/L
DW0720003F	Gamma - AIP Water pCi/L	Y-88 MDA	8/31/2015	6.271 E+00	pCi/L

Location Description	Analysis	Analyte	Collection Date	Result	Units
DW0720003F	Gamma - AIP Water pCi/L	Zr-95 Activity	8/31/2015	<MDA	pCi/L
DW0720003F	Gamma - AIP Water pCi/L	Zr-95 Confidence Interval	8/31/2015	NA	pCi/L
DW0720003F	Gamma - AIP Water pCi/L	Zr-95 MDA	8/31/2015	1.531 E+01	pCi/L
DW0720003F	Gamma - AIP Water pCi/L	Ru-103 Activity	8/31/2015	<MDA	pCi/L
DW0720003F	Gamma - AIP Water pCi/L	Ru-103 Confidence Interval	8/31/2015	NA	pCi/L
DW0720003F	Gamma - AIP Water pCi/L	Ru-103 MDA	8/31/2015	1.240 E+01	pCi/L
DW0720003F	Gamma - AIP Water pCi/L	Sb-125 Activity	8/31/2015	<MDA	pCi/L
DW0720003F	Gamma - AIP Water pCi/L	Sb-125 Confidence Interval	8/31/2015	NA	pCi/L
DW0720003F	Gamma - AIP Water pCi/L	Sb-125 MDA	8/31/2015	1.872 E+01	pCi/L
DW0720003F	Gamma - AIP Water pCi/L	I-131 Activity	8/31/2015	<MDA	pCi/L
DW0720003F	Gamma - AIP Water pCi/L	I-131 Confidence Interval	8/31/2015	NA	pCi/L
DW0720003F	Gamma - AIP Water pCi/L	I-131 MDA	8/31/2015	2.842 E+02	pCi/L
DW0720003F	Gamma - AIP Water pCi/L	Cs-134 Activity	8/31/2015	<MDA	pCi/L
DW0720003F	Gamma - AIP Water pCi/L	Cs-134 Confidence Interval	8/31/2015	NA	pCi/L
DW0720003F	Gamma - AIP Water pCi/L	Cs-134 MDA	8/31/2015	6.229 E+00	pCi/L
DW0720003F	Gamma - AIP Water pCi/L	Cs-137 Activity	8/31/2015	<MDA	pCi/L
DW0720003F	Gamma - AIP Water pCi/L	Cs-137 Confidence Interval	8/31/2015	NA	pCi/L
DW0720003F	Gamma - AIP Water pCi/L	Cs-137 MDA	8/31/2015	6.386 E+00	pCi/L
DW0720003F	Gamma - AIP Water pCi/L	Ce-144 Activity	8/31/2015	<MDA	pCi/L
DW0720003F	Gamma - AIP Water pCi/L	Ce-144 Confidence Interval	8/31/2015	NA	pCi/L
DW0720003F	Gamma - AIP Water pCi/L	Ce-144 MDA	8/31/2015	6.816 E+01	pCi/L
DW0720003F	Gamma - AIP Water pCi/L	Eu-152 Activity	8/31/2015	<MDA	pCi/L
DW0720003F	Gamma - AIP Water pCi/L	Eu-152 Confidence Interval	8/31/2015	NA	pCi/L
DW0720003F	Gamma - AIP Water pCi/L	Eu-152 MDA	8/31/2015	1.982 E+01	pCi/L
DW0720003F	Gamma - AIP Water pCi/L	Eu-154 Activity	8/31/2015	<MDA	pCi/L
DW0720003F	Gamma - AIP Water pCi/L	Eu-154 Confidence Interval	8/31/2015	NA	pCi/L
DW0720003F	Gamma - AIP Water pCi/L	Eu-154 MDA	8/31/2015	1.571 E+01	pCi/L
DW0720003F	Gamma - AIP Water pCi/L	Eu-155 Activity	8/31/2015	<MDA	pCi/L
DW0720003F	Gamma - AIP Water pCi/L	Eu-155 Confidence Interval	8/31/2015	NA	pCi/L
DW0720003F	Gamma - AIP Water pCi/L	Eu-155 MDA	8/31/2015	3.653 E+01	pCi/L
DW0720003F	Gamma - AIP Water pCi/L	Pb-212 Activity	8/31/2015	<MDA	pCi/L
DW0720003F	Gamma - AIP Water pCi/L	Pb-212 Confidence Interval	8/31/2015	NA	pCi/L
DW0720003F	Gamma - AIP Water pCi/L	Pb-212 MDA	8/31/2015	1.447 E+01	pCi/L
DW0720003F	Gamma - AIP Water pCi/L	Pb-214 Activity	8/31/2015	<MDA	pCi/L
DW0720003F	Gamma - AIP Water pCi/L	Pb-214 Confidence Interval	8/31/2015	NA	pCi/L
DW0720003F	Gamma - AIP Water pCi/L	Pb-214 MDA	8/31/2015	1.475 E+01	pCi/L
DW0720003F	Gamma - AIP Water pCi/L	Ra-226 Activity	8/31/2015	<MDA	pCi/L
DW0720003F	Gamma - AIP Water pCi/L	Ra-226 Confidence Interval	8/31/2015	NA	pCi/L
DW0720003F	Gamma - AIP Water pCi/L	Ra-226 MDA	8/31/2015	1.736 E+02	pCi/L
DW0720003F	Gamma - AIP Water pCi/L	Ac-228 Activity	8/31/2015	<MDA	pCi/L
DW0720003F	Gamma - AIP Water pCi/L	Ac-228 Confidence Interval	8/31/2015	NA	pCi/L
DW0720003F	Gamma - AIP Water pCi/L	Ac-228 MDA	8/31/2015	2.436 E+01	pCi/L
DW0720003F	Gamma - AIP Water pCi/L	Th-234 Activity	8/31/2015	<MDA	pCi/L
DW0720003F	Gamma - AIP Water pCi/L	Th-234 Confidence Interval	8/31/2015	NA	pCi/L
DW0720003F	Gamma - AIP Water pCi/L	Th-234 MDA	8/31/2015	2.157 E+02	pCi/L

Location Description	Analysis	Analyte	Collection Date	Result	Units
DW0720003F	Gamma - AIP Water pCi/L	Am-241 Activity	8/31/2015	<MDA	pCi/L
DW0720003F	Gamma - AIP Water pCi/L	Am-241 Confidence Interval	8/31/2015	NA	pCi/L
DW0720003F	Gamma - AIP Water pCi/L	Am-241 MDA	8/31/2015	1.265 E+02	pCi/L
DW0720003F	Alpha and Beta AIP Water pCi/L	Alpha Activity	8/31/2015	<LLD	pCi/L
DW0720003F	Alpha and Beta AIP Water pCi/L	Alpha Confidence Interval	8/31/2015	NA	pCi/L
DW0720003F	Alpha and Beta AIP Water pCi/L	Alpha LLD	8/31/2015	2.59E+00	pCi/L
DW0720003F	Alpha and Beta AIP Water pCi/L	Beta Activity	8/31/2015	<LLD	pCi/L
DW0720003F	Alpha and Beta AIP Water pCi/L	Beta Confidence Interval	8/31/2015	NA	pCi/L
DW0720003F	Alpha and Beta AIP Water pCi/L	Beta LLD	8/31/2015	4.45E+00	pCi/L
DW0720004F	Gamma - AIP Water pCi/L	Be-7 Activity	8/31/2015	<MDA	pCi/L
DW0720004F	Gamma - AIP Water pCi/L	Be-7 Confidence Interval	8/31/2015	NA	pCi/L
DW0720004F	Gamma - AIP Water pCi/L	Be-7 MDA	8/31/2015	9.577 E+01	pCi/L
DW0720004F	Gamma - AIP Water pCi/L	Na-22 Activity	8/31/2015	<MDA	pCi/L
DW0720004F	Gamma - AIP Water pCi/L	Na-22 Confidence Interval	8/31/2015	NA	pCi/L
DW0720004F	Gamma - AIP Water pCi/L	Na-22 MDA	8/31/2015	4.762 E+00	pCi/L
DW0720004F	Gamma - AIP Water pCi/L	K-40 Activity	8/31/2015	<MDA	pCi/L
DW0720004F	Gamma - AIP Water pCi/L	K-40 Confidence Interval	8/31/2015	NA	pCi/L
DW0720004F	Gamma - AIP Water pCi/L	K-40 MDA	8/31/2015	1.266 E+02	pCi/L
DW0720004F	Gamma - AIP Water pCi/L	Mn-54 Activity	8/31/2015	<MDA	pCi/L
DW0720004F	Gamma - AIP Water pCi/L	Mn-54 Confidence Interval	8/31/2015	NA	pCi/L
DW0720004F	Gamma - AIP Water pCi/L	Mn-54 MDA	8/31/2015	6.679 E+00	pCi/L
DW0720004F	Gamma - AIP Water pCi/L	Co-58 Activity	8/31/2015	<MDA	pCi/L
DW0720004F	Gamma - AIP Water pCi/L	Co-58 Confidence Interval	8/31/2015	NA	pCi/L
DW0720004F	Gamma - AIP Water pCi/L	Co-58 MDA	8/31/2015	9.526 E+00	pCi/L
DW0720004F	Gamma - AIP Water pCi/L	Co-60 Activity	8/31/2015	<MDA	pCi/L
DW0720004F	Gamma - AIP Water pCi/L	Co-60 Confidence Interval	8/31/2015	NA	pCi/L
DW0720004F	Gamma - AIP Water pCi/L	Co-60 MDA	8/31/2015	6.297 E+00	pCi/L
DW0720004F	Gamma - AIP Water pCi/L	Zn-65 Activity	8/31/2015	<MDA	pCi/L
DW0720004F	Gamma - AIP Water pCi/L	Zn-65 Confidence Interval	8/31/2015	NA	pCi/L
DW0720004F	Gamma - AIP Water pCi/L	Zn-65 MDA	8/31/2015	1.450 E+01	pCi/L
DW0720004F	Gamma - AIP Water pCi/L	Y-88 Activity	8/31/2015	<MDA	pCi/L
DW0720004F	Gamma - AIP Water pCi/L	Y-88 Confidence Interval	8/31/2015	NA	pCi/L
DW0720004F	Gamma - AIP Water pCi/L	Y-88 MDA	8/31/2015	8.161 E+00	pCi/L
DW0720004F	Gamma - AIP Water pCi/L	Zr-95 Activity	8/31/2015	<MDA	pCi/L
DW0720004F	Gamma - AIP Water pCi/L	Zr-95 Confidence Interval	8/31/2015	NA	pCi/L
DW0720004F	Gamma - AIP Water pCi/L	Zr-95 MDA	8/31/2015	1.711 E+01	pCi/L
DW0720004F	Gamma - AIP Water pCi/L	Ru-103 Activity	8/31/2015	<MDA	pCi/L
DW0720004F	Gamma - AIP Water pCi/L	Ru-103 Confidence Interval	8/31/2015	NA	pCi/L
DW0720004F	Gamma - AIP Water pCi/L	Ru-103 MDA	8/31/2015	1.444 E+01	pCi/L
DW0720004F	Gamma - AIP Water pCi/L	Sb-125 Activity	8/31/2015	<MDA	pCi/L
DW0720004F	Gamma - AIP Water pCi/L	Sb-125 Confidence Interval	8/31/2015	NA	pCi/L
DW0720004F	Gamma - AIP Water pCi/L	Sb-125 MDA	8/31/2015	2.027 E+01	pCi/L
DW0720004F	Gamma - AIP Water pCi/L	I-131 Activity	8/31/2015	<MDA	pCi/L
DW0720004F	Gamma - AIP Water pCi/L	I-131 Confidence Interval	8/31/2015	NA	pCi/L
DW0720004F	Gamma - AIP Water pCi/L	I-131 MDA	8/31/2015	3.019 E+02	pCi/L

Location Description	Analysis	Analyte	Collection Date	Result	Units
DW0720004F	Gamma - AIP Water pCi/L	Cs-134 Activity	8/31/2015	<MDA	pCi/L
DW0720004F	Gamma - AIP Water pCi/L	Cs-134 Confidence Interval	8/31/2015	NA	pCi/L
DW0720004F	Gamma - AIP Water pCi/L	Cs-134 MDA	8/31/2015	6.210 E+00	pCi/L
DW0720004F	Gamma - AIP Water pCi/L	Cs-137 Activity	8/31/2015	<MDA	pCi/L
DW0720004F	Gamma - AIP Water pCi/L	Cs-137 Confidence Interval	8/31/2015	NA	pCi/L
DW0720004F	Gamma - AIP Water pCi/L	Cs-137 MDA	8/31/2015	6.757 E+00	pCi/L
DW0720004F	Gamma - AIP Water pCi/L	Ce-144 Activity	8/31/2015	<MDA	pCi/L
DW0720004F	Gamma - AIP Water pCi/L	Ce-144 Confidence Interval	8/31/2015	NA	pCi/L
DW0720004F	Gamma - AIP Water pCi/L	Ce-144 MDA	8/31/2015	7.807 E+01	pCi/L
DW0720004F	Gamma - AIP Water pCi/L	Eu-152 Activity	8/31/2015	<MDA	pCi/L
DW0720004F	Gamma - AIP Water pCi/L	Eu-152 Confidence Interval	8/31/2015	NA	pCi/L
DW0720004F	Gamma - AIP Water pCi/L	Eu-152 MDA	8/31/2015	2.228 E+01	pCi/L
DW0720004F	Gamma - AIP Water pCi/L	Eu-154 Activity	8/31/2015	<MDA	pCi/L
DW0720004F	Gamma - AIP Water pCi/L	Eu-154 Confidence Interval	8/31/2015	NA	pCi/L
DW0720004F	Gamma - AIP Water pCi/L	Eu-154 MDA	8/31/2015	1.798 E+01	pCi/L
DW0720004F	Gamma - AIP Water pCi/L	Eu-155 Activity	8/31/2015	<MDA	pCi/L
DW0720004F	Gamma - AIP Water pCi/L	Eu-155 Confidence Interval	8/31/2015	NA	pCi/L
DW0720004F	Gamma - AIP Water pCi/L	Eu-155 MDA	8/31/2015	4.055 E+01	pCi/L
DW0720004F	Gamma - AIP Water pCi/L	Pb-212 Activity	8/31/2015	<MDA	pCi/L
DW0720004F	Gamma - AIP Water pCi/L	Pb-212 Confidence Interval	8/31/2015	NA	pCi/L
DW0720004F	Gamma - AIP Water pCi/L	Pb-212 MDA	8/31/2015	1.557 E+01	pCi/L
DW0720004F	Gamma - AIP Water pCi/L	Pb-214 Activity	8/31/2015	<MDA	pCi/L
DW0720004F	Gamma - AIP Water pCi/L	Pb-214 Confidence Interval	8/31/2015	NA	pCi/L
DW0720004F	Gamma - AIP Water pCi/L	Pb-214 MDA	8/31/2015	1.638 E+01	pCi/L
DW0720004F	Gamma - AIP Water pCi/L	Ra-226 Activity	8/31/2015	<MDA	pCi/L
DW0720004F	Gamma - AIP Water pCi/L	Ra-226 Confidence Interval	8/31/2015	NA	pCi/L
DW0720004F	Gamma - AIP Water pCi/L	Ra-226 MDA	8/31/2015	1.974 E+02	pCi/L
DW0720004F	Gamma - AIP Water pCi/L	Ac-228 Activity	8/31/2015	<MDA	pCi/L
DW0720004F	Gamma - AIP Water pCi/L	Ac-228 Confidence Interval	8/31/2015	NA	pCi/L
DW0720004F	Gamma - AIP Water pCi/L	Ac-228 MDA	8/31/2015	2.658 E+01	pCi/L
DW0720004F	Gamma - AIP Water pCi/L	Th-234 Activity	8/31/2015	<MDA	pCi/L
DW0720004F	Gamma - AIP Water pCi/L	Th-234 Confidence Interval	8/31/2015	NA	pCi/L
DW0720004F	Gamma - AIP Water pCi/L	Th-234 MDA	8/31/2015	2.445 E+02	pCi/L
DW0720004F	Gamma - AIP Water pCi/L	Am-241 Activity	8/31/2015	<MDA	pCi/L
DW0720004F	Gamma - AIP Water pCi/L	Am-241 Confidence Interval	8/31/2015	NA	pCi/L
DW0720004F	Gamma - AIP Water pCi/L	Am-241 MDA	8/31/2015	1.424 E+02	pCi/L
DW0720004F	Alpha and Beta AIP Water pCi/L	Alpha Activity	8/31/2015	<LLD	pCi/L
DW0720004F	Alpha and Beta AIP Water pCi/L	Alpha Confidence Interval	8/31/2015	NA	pCi/L
DW0720004F	Alpha and Beta AIP Water pCi/L	Alpha LLD	8/31/2015	2.42E+00	pCi/L
DW0720004F	Alpha and Beta AIP Water pCi/L	Beta Activity	8/31/2015	<LLD	pCi/L
DW0720004F	Alpha and Beta AIP Water pCi/L	Beta Confidence Interval	8/31/2015	NA	pCi/L
DW0720004F	Alpha and Beta AIP Water pCi/L	Beta LLD	8/31/2015	4.44E+00	pCi/L
DW0720004F	Tritium pCi/L	Tritium Activity	8/31/2015	718.02514	pCi/L
DW0720004F	Tritium pCi/L	Tritium Confidence Interval	8/31/2015	125.934938	pCi/L
DW0720004F	Tritium pCi/L	Tritium LLD	8/31/2015	243.317459	pCi/L



Location Description	Analysis	Analyte	Collection Date	Result	Units
DWSAVF	Gamma - AIP Water pCi/L	Be-7 Activity	8/31/2015	<MDA	pCi/L
DWSAVF	Gamma - AIP Water pCi/L	Be-7 Confidence Interval	8/31/2015	NA	pCi/L
DWSAVF	Gamma - AIP Water pCi/L	Be-7 MDA	8/31/2015	1.011 E+02	pCi/L
DWSAVF	Gamma - AIP Water pCi/L	Na-22 Activity	8/31/2015	<MDA	pCi/L
DWSAVF	Gamma - AIP Water pCi/L	Na-22 Confidence Interval	8/31/2015	NA	pCi/L
DWSAVF	Gamma - AIP Water pCi/L	Na-22 MDA	8/31/2015	5.319 E+00	pCi/L
DWSAVF	Gamma - AIP Water pCi/L	K-40 Activity	8/31/2015	<MDA	pCi/L
DWSAVF	Gamma - AIP Water pCi/L	K-40 Confidence Interval	8/31/2015	NA	pCi/L
DWSAVF	Gamma - AIP Water pCi/L	K-40 MDA	8/31/2015	1.383 E+02	pCi/L
DWSAVF	Gamma - AIP Water pCi/L	Mn-54 Activity	8/31/2015	<MDA	pCi/L
DWSAVF	Gamma - AIP Water pCi/L	Mn-54 Confidence Interval	8/31/2015	NA	pCi/L
DWSAVF	Gamma - AIP Water pCi/L	Mn-54 MDA	8/31/2015	7.248 E+00	pCi/L
DWSAVF	Gamma - AIP Water pCi/L	Co-58 Activity	8/31/2015	<MDA	pCi/L
DWSAVF	Gamma - AIP Water pCi/L	Co-58 Confidence Interval	8/31/2015	NA	pCi/L
DWSAVF	Gamma - AIP Water pCi/L	Co-58 MDA	8/31/2015	1.011 E+01	pCi/L
DWSAVF	Gamma - AIP Water pCi/L	Co-60 Activity	8/31/2015	<MDA	pCi/L
DWSAVF	Gamma - AIP Water pCi/L	Co-60 Confidence Interval	8/31/2015	NA	pCi/L
DWSAVF	Gamma - AIP Water pCi/L	Co-60 MDA	8/31/2015	6.263 E+00	pCi/L
DWSAVF	Gamma - AIP Water pCi/L	Zn-65 Activity	8/31/2015	<MDA	pCi/L
DWSAVF	Gamma - AIP Water pCi/L	Zn-65 Confidence Interval	8/31/2015	NA	pCi/L
DWSAVF	Gamma - AIP Water pCi/L	Zn-65 MDA	8/31/2015	1.635 E+01	pCi/L
DWSAVF	Gamma - AIP Water pCi/L	Y-88 Activity	8/31/2015	<MDA	pCi/L
DWSAVF	Gamma - AIP Water pCi/L	Y-88 Confidence Interval	8/31/2015	NA	pCi/L
DWSAVF	Gamma - AIP Water pCi/L	Y-88 MDA	8/31/2015	8.158 E+00	pCi/L
DWSAVF	Gamma - AIP Water pCi/L	Zr-95 Activity	8/31/2015	<MDA	pCi/L
DWSAVF	Gamma - AIP Water pCi/L	Zr-95 Confidence Interval	8/31/2015	NA	pCi/L
DWSAVF	Gamma - AIP Water pCi/L	Zr-95 MDA	8/31/2015	1.913 E+01	pCi/L
DWSAVF	Gamma - AIP Water pCi/L	Ru-103 Activity	8/31/2015	<MDA	pCi/L
DWSAVF	Gamma - AIP Water pCi/L	Ru-103 Confidence Interval	8/31/2015	NA	pCi/L
DWSAVF	Gamma - AIP Water pCi/L	Ru-103 MDA	8/31/2015	1.505 E+01	pCi/L
DWSAVF	Gamma - AIP Water pCi/L	Sb-125 Activity	8/31/2015	<MDA	pCi/L
DWSAVF	Gamma - AIP Water pCi/L	Sb-125 Confidence Interval	8/31/2015	NA	pCi/L
DWSAVF	Gamma - AIP Water pCi/L	Sb-125 MDA	8/31/2015	2.230 E+01	pCi/L
DWSAVF	Gamma - AIP Water pCi/L	I-131 Activity	8/31/2015	<MDA	pCi/L
DWSAVF	Gamma - AIP Water pCi/L	I-131 Confidence Interval	8/31/2015	NA	pCi/L
DWSAVF	Gamma - AIP Water pCi/L	I-131 MDA	8/31/2015	3.292 E+02	pCi/L
DWSAVF	Gamma - AIP Water pCi/L	Cs-134 Activity	8/31/2015	<MDA	pCi/L
DWSAVF	Gamma - AIP Water pCi/L	Cs-134 Confidence Interval	8/31/2015	NA	pCi/L
DWSAVF	Gamma - AIP Water pCi/L	Cs-134 MDA	8/31/2015	7.406 E+00	pCi/L
DWSAVF	Gamma - AIP Water pCi/L	Cs-137 Activity	8/31/2015	<MDA	pCi/L
DWSAVF	Gamma - AIP Water pCi/L	Cs-137 Confidence Interval	8/31/2015	NA	pCi/L
DWSAVF	Gamma - AIP Water pCi/L	Cs-137 MDA	8/31/2015	7.533 E+00	pCi/L
DWSAVF	Gamma - AIP Water pCi/L	Ce-144 Activity	8/31/2015	<MDA	pCi/L
DWSAVF	Gamma - AIP Water pCi/L	Ce-144 Confidence Interval	8/31/2015	NA	pCi/L
DWSAVF	Gamma - AIP Water pCi/L	Ce-144 MDA	8/31/2015	7.958 E+01	pCi/L

Location Description	Analysis	Analyte	Collection Date	Result	Units
DWSAVF	Gamma - AIP Water pCi/L	Eu-152 Activity	8/31/2015	<MDA	pCi/L
DWSAVF	Gamma - AIP Water pCi/L	Eu-152 Confidence Interval	8/31/2015	NA	pCi/L
DWSAVF	Gamma - AIP Water pCi/L	Eu-152 MDA	8/31/2015	2.308 E+01	pCi/L
DWSAVF	Gamma - AIP Water pCi/L	Eu-154 Activity	8/31/2015	<MDA	pCi/L
DWSAVF	Gamma - AIP Water pCi/L	Eu-154 Confidence Interval	8/31/2015	NA	pCi/L
DWSAVF	Gamma - AIP Water pCi/L	Eu-154 MDA	8/31/2015	1.916 E+01	pCi/L
DWSAVF	Gamma - AIP Water pCi/L	Eu-155 Activity	8/31/2015	<MDA	pCi/L
DWSAVF	Gamma - AIP Water pCi/L	Eu-155 Confidence Interval	8/31/2015	NA	pCi/L
DWSAVF	Gamma - AIP Water pCi/L	Eu-155 MDA	8/31/2015	4.261 E+01	pCi/L
DWSAVF	Gamma - AIP Water pCi/L	Pb-212 Activity	8/31/2015	<MDA	pCi/L
DWSAVF	Gamma - AIP Water pCi/L	Pb-212 Confidence Interval	8/31/2015	NA	pCi/L
DWSAVF	Gamma - AIP Water pCi/L	Pb-212 MDA	8/31/2015	1.603 E+01	pCi/L
DWSAVF	Gamma - AIP Water pCi/L	Pb-214 Activity	8/31/2015	<MDA	pCi/L
DWSAVF	Gamma - AIP Water pCi/L	Pb-214 Confidence Interval	8/31/2015	NA	pCi/L
DWSAVF	Gamma - AIP Water pCi/L	Pb-214 MDA	8/31/2015	1.720 E+01	pCi/L
DWSAVF	Gamma - AIP Water pCi/L	Ra-226 Activity	8/31/2015	<MDA	pCi/L
DWSAVF	Gamma - AIP Water pCi/L	Ra-226 Confidence Interval	8/31/2015	NA	pCi/L
DWSAVF	Gamma - AIP Water pCi/L	Ra-226 MDA	8/31/2015	1.989 E+02	pCi/L
DWSAVF	Gamma - AIP Water pCi/L	Ac-228 Activity	8/31/2015	<MDA	pCi/L
DWSAVF	Gamma - AIP Water pCi/L	Ac-228 Confidence Interval	8/31/2015	NA	pCi/L
DWSAVF	Gamma - AIP Water pCi/L	Ac-228 MDA	8/31/2015	2.867 E+01	pCi/L
DWSAVF	Gamma - AIP Water pCi/L	Th-234 Activity	8/31/2015	<MDA	pCi/L
DWSAVF	Gamma - AIP Water pCi/L	Th-234 Confidence Interval	8/31/2015	NA	pCi/L
DWSAVF	Gamma - AIP Water pCi/L	Th-234 MDA	8/31/2015	2.410 E+02	pCi/L
DWSAVF	Gamma - AIP Water pCi/L	Am-241 Activity	8/31/2015	<MDA	pCi/L
DWSAVF	Gamma - AIP Water pCi/L	Am-241 Confidence Interval	8/31/2015	NA	pCi/L
DWSAVF	Gamma - AIP Water pCi/L	Am-241 MDA	8/31/2015	1.596 E+02	pCi/L
DWSAVF	Alpha and Beta AIP Water pCi/L	Alpha Activity	8/31/2015	<LLD	pCi/L
DWSAVF	Alpha and Beta AIP Water pCi/L	Alpha Confidence Interval	8/31/2015	NA	pCi/L
DWSAVF	Alpha and Beta AIP Water pCi/L	Alpha LLD	8/31/2015	2.42E+00	pCi/L
DWSAVF	Alpha and Beta AIP Water pCi/L	Beta Activity	8/31/2015	<LLD	pCi/L
DWSAVF	Alpha and Beta AIP Water pCi/L	Beta Confidence Interval	8/31/2015	NA	pCi/L
DWSAVF	Alpha and Beta AIP Water pCi/L	Beta LLD	8/31/2015	4.44E+00	pCi/L
DWSAVF	Tritium pCi/L	Tritium Activity	8/31/2015	521.967622	pCi/L
DWSAVF	Tritium pCi/L	Tritium Confidence Interval	8/31/2015	119.529434	pCi/L
DWSAVF	Tritium pCi/L	Tritium LLD	8/31/2015	243.317459	pCi/L
DWSAVF	Tritium pCi/L	Tritium Activity	9/1/2015	854.425057	pCi/L
DWSAVF	Tritium pCi/L	Tritium Confidence Interval	9/1/2015	148.660067	pCi/L
DWSAVF	Tritium pCi/L	Tritium LLD	9/1/2015	296.796294	pCi/L
DW0210003F	Alpha and Beta AIP Water pCi/L	Alpha Activity	9/30/2015	<LLD	pCi/L
DW0210003F	Alpha and Beta AIP Water pCi/L	Alpha Confidence Interval	9/30/2015	NA	pCi/L
DW0210003F	Alpha and Beta AIP Water pCi/L	Alpha LLD	9/30/2015	1.93E+00	pCi/L
DW0210003F	Alpha and Beta AIP Water pCi/L	Beta Activity	9/30/2015	<LLD	pCi/L
DW0210003F	Alpha and Beta AIP Water pCi/L	Beta Confidence Interval	9/30/2015	NA	pCi/L
DW0210003F	Alpha and Beta AIP Water pCi/L	Beta LLD	9/30/2015	4.05E+00	pCi/L

Location Description	Analysis	Analyte	Collection Date	Result	Units
DW0210003F	Gamma - AIP Water pCi/L	Be-7 Activity	9/30/2015	<MDA	pCi/L
DW0210003F	Gamma - AIP Water pCi/L	Be-7 Confidence Interval	9/30/2015	NA	pCi/L
DW0210003F	Gamma - AIP Water pCi/L	Be-7 MDA	9/30/2015	1.269 E+02	pCi/L
DW0210003F	Gamma - AIP Water pCi/L	Na-22 Activity	9/30/2015	<MDA	pCi/L
DW0210003F	Gamma - AIP Water pCi/L	Na-22 Confidence Interval	9/30/2015	NA	pCi/L
DW0210003F	Gamma - AIP Water pCi/L	Na-22 MDA	9/30/2015	4.323 E+00	pCi/L
DW0210003F	Gamma - AIP Water pCi/L	K-40 Activity	9/30/2015	<MDA	pCi/L
DW0210003F	Gamma - AIP Water pCi/L	K-40 Confidence Interval	9/30/2015	NA	pCi/L
DW0210003F	Gamma - AIP Water pCi/L	K-40 MDA	9/30/2015	1.113 E+02	pCi/L
DW0210003F	Gamma - AIP Water pCi/L	Mn-54 Activity	9/30/2015	<MDA	pCi/L
DW0210003F	Gamma - AIP Water pCi/L	Mn-54 Confidence Interval	9/30/2015	NA	pCi/L
DW0210003F	Gamma - AIP Water pCi/L	Mn-54 MDA	9/30/2015	6.252 E+00	pCi/L
DW0210003F	Gamma - AIP Water pCi/L	Co-58 Activity	9/30/2015	<MDA	pCi/L
DW0210003F	Gamma - AIP Water pCi/L	Co-58 Confidence Interval	9/30/2015	NA	pCi/L
DW0210003F	Gamma - AIP Water pCi/L	Co-58 MDA	9/30/2015	1.123 E+01	pCi/L
DW0210003F	Gamma - AIP Water pCi/L	Co-60 Activity	9/30/2015	<MDA	pCi/L
DW0210003F	Gamma - AIP Water pCi/L	Co-60 Confidence Interval	9/30/2015	NA	pCi/L
DW0210003F	Gamma - AIP Water pCi/L	Co-60 MDA	9/30/2015	5.004 E+00	pCi/L
DW0210003F	Gamma - AIP Water pCi/L	Zn-65 Activity	9/30/2015	<MDA	pCi/L
DW0210003F	Gamma - AIP Water pCi/L	Zn-65 Confidence Interval	9/30/2015	NA	pCi/L
DW0210003F	Gamma - AIP Water pCi/L	Zn-65 MDA	9/30/2015	1.492 E+01	pCi/L
DW0210003F	Gamma - AIP Water pCi/L	Y-88 Activity	9/30/2015	<MDA	pCi/L
DW0210003F	Gamma - AIP Water pCi/L	Y-88 Confidence Interval	9/30/2015	NA	pCi/L
DW0210003F	Gamma - AIP Water pCi/L	Y-88 MDA	9/30/2015	7.944 E+00	pCi/L
DW0210003F	Gamma - AIP Water pCi/L	Zr-95 Activity	9/30/2015	<MDA	pCi/L
DW0210003F	Gamma - AIP Water pCi/L	Zr-95 Confidence Interval	9/30/2015	NA	pCi/L
DW0210003F	Gamma - AIP Water pCi/L	Zr-95 MDA	9/30/2015	2.188 E+01	pCi/L
DW0210003F	Gamma - AIP Water pCi/L	Ru-103 Activity	9/30/2015	<MDA	pCi/L
DW0210003F	Gamma - AIP Water pCi/L	Ru-103 Confidence Interval	9/30/2015	NA	pCi/L
DW0210003F	Gamma - AIP Water pCi/L	Ru-103 MDA	9/30/2015	2.029 E+01	pCi/L
DW0210003F	Gamma - AIP Water pCi/L	Sb-125 Activity	9/30/2015	<MDA	pCi/L
DW0210003F	Gamma - AIP Water pCi/L	Sb-125 Confidence Interval	9/30/2015	NA	pCi/L
DW0210003F	Gamma - AIP Water pCi/L	Sb-125 MDA	9/30/2015	1.918 E+01	pCi/L
DW0210003F	Gamma - AIP Water pCi/L	I-131 Activity	9/30/2015	<MDA	pCi/L
DW0210003F	Gamma - AIP Water pCi/L	I-131 Confidence Interval	9/30/2015	NA	pCi/L
DW0210003F	Gamma - AIP Water pCi/L	I-131 MDA	9/30/2015	2.758 E+03	pCi/L
DW0210003F	Gamma - AIP Water pCi/L	Cs-134 Activity	9/30/2015	<MDA	pCi/L
DW0210003F	Gamma - AIP Water pCi/L	Cs-134 Confidence Interval	9/30/2015	NA	pCi/L
DW0210003F	Gamma - AIP Water pCi/L	Cs-134 MDA	9/30/2015	6.540 E+00	pCi/L
DW0210003F	Gamma - AIP Water pCi/L	Cs-137 Activity	9/30/2015	<MDA	pCi/L
DW0210003F	Gamma - AIP Water pCi/L	Cs-137 Confidence Interval	9/30/2015	NA	pCi/L
DW0210003F	Gamma - AIP Water pCi/L	Cs-137 MDA	9/30/2015	6.209 E+00	pCi/L
DW0210003F	Gamma - AIP Water pCi/L	Ce-144 Activity	9/30/2015	<MDA	pCi/L
DW0210003F	Gamma - AIP Water pCi/L	Ce-144 Confidence Interval	9/30/2015	NA	pCi/L
DW0210003F	Gamma - AIP Water pCi/L	Ce-144 MDA	9/30/2015	7.528 E+01	pCi/L

Location Description	Analysis	Analyte	Collection Date	Result	Units
DW0210003F	Gamma - AIP Water pCi/L	Eu-152 Activity	9/30/2015	<MDA	pCi/L
DW0210003F	Gamma - AIP Water pCi/L	Eu-152 Confidence Interval	9/30/2015	NA	pCi/L
DW0210003F	Gamma - AIP Water pCi/L	Eu-152 MDA	9/30/2015	2.037 E+01	pCi/L
DW0210003F	Gamma - AIP Water pCi/L	Eu-154 Activity	9/30/2015	<MDA	pCi/L
DW0210003F	Gamma - AIP Water pCi/L	Eu-154 Confidence Interval	9/30/2015	NA	pCi/L
DW0210003F	Gamma - AIP Water pCi/L	Eu-154 MDA	9/30/2015	1.666 E+01	pCi/L
DW0210003F	Gamma - AIP Water pCi/L	Eu-155 Activity	9/30/2015	<MDA	pCi/L
DW0210003F	Gamma - AIP Water pCi/L	Eu-155 Confidence Interval	9/30/2015	NA	pCi/L
DW0210003F	Gamma - AIP Water pCi/L	Eu-155 MDA	9/30/2015	3.731 E+01	pCi/L
DW0210003F	Gamma - AIP Water pCi/L	Pb-212 Activity	9/30/2015	<MDA	pCi/L
DW0210003F	Gamma - AIP Water pCi/L	Pb-212 Confidence Interval	9/30/2015	NA	pCi/L
DW0210003F	Gamma - AIP Water pCi/L	Pb-212 MDA	9/30/2015	1.419 E+01	pCi/L
DW0210003F	Gamma - AIP Water pCi/L	Pb-214 Activity	9/30/2015	<MDA	pCi/L
DW0210003F	Gamma - AIP Water pCi/L	Pb-214 Confidence Interval	9/30/2015	NA	pCi/L
DW0210003F	Gamma - AIP Water pCi/L	Pb-214 MDA	9/30/2015	1.510 E+01	pCi/L
DW0210003F	Gamma - AIP Water pCi/L	Ra-226 Activity	9/30/2015	<MDA	pCi/L
DW0210003F	Gamma - AIP Water pCi/L	Ra-226 Confidence Interval	9/30/2015	NA	pCi/L
DW0210003F	Gamma - AIP Water pCi/L	Ra-226 MDA	9/30/2015	1.756 E+02	pCi/L
DW0210003F	Gamma - AIP Water pCi/L	Ac-228 Activity	9/30/2015	<MDA	pCi/L
DW0210003F	Gamma - AIP Water pCi/L	Ac-228 Confidence Interval	9/30/2015	NA	pCi/L
DW0210003F	Gamma - AIP Water pCi/L	Ac-228 MDA	9/30/2015	1.598 E+01	pCi/L
DW0210003F	Gamma - AIP Water pCi/L	Th-234 Activity	9/30/2015	<MDA	pCi/L
DW0210003F	Gamma - AIP Water pCi/L	Th-234 Confidence Interval	9/30/2015	NA	pCi/L
DW0210003F	Gamma - AIP Water pCi/L	Th-234 MDA	9/30/2015	2.134 E+02	pCi/L
DW0210003F	Gamma - AIP Water pCi/L	Am-241 Activity	9/30/2015	<MDA	pCi/L
DW0210003F	Gamma - AIP Water pCi/L	Am-241 Confidence Interval	9/30/2015	NA	pCi/L
DW0210003F	Gamma - AIP Water pCi/L	Am-241 MDA	9/30/2015	1.272 E+02	pCi/L
DW0210003F	Tritium pCi/L	Tritium Activity	9/30/2015	<LLD	pCi/L
DW0210003F	Tritium pCi/L	Tritium Confidence Interval	9/30/2015	NA	pCi/L
DW0210003F	Tritium pCi/L	Tritium LLD	9/30/2015	274.09665	pCi/L
DW0720003F	Tritium pCi/L	Tritium Activity	9/30/2015	361.616594	pCi/L
DW0720003F	Tritium pCi/L	Tritium Confidence Interval	9/30/2015	130.371367	pCi/L
DW0720003F	Tritium pCi/L	Tritium LLD	9/30/2015	273.914812	pCi/L
DW0720003F	Alpha and Beta AIP Water pCi/L	Alpha Activity	9/30/2015	<LLD	pCi/L
DW0720003F	Alpha and Beta AIP Water pCi/L	Alpha Confidence Interval	9/30/2015	NA	pCi/L
DW0720003F	Alpha and Beta AIP Water pCi/L	Alpha LLD	9/30/2015	1.81E+00	pCi/L
DW0720003F	Alpha and Beta AIP Water pCi/L	Beta Activity	9/30/2015	<LLD	pCi/L
DW0720003F	Alpha and Beta AIP Water pCi/L	Beta Confidence Interval	9/30/2015	NA	pCi/L
DW0720003F	Alpha and Beta AIP Water pCi/L	Beta LLD	9/30/2015	4.43E+00	pCi/L
DW0720003F	Gamma - AIP Water pCi/L	Cs-137 Activity	9/30/2015	<MDA	pCi/L
DW0720003F	Gamma - AIP Water pCi/L	Cs-137 Confidence Interval	9/30/2015	NA	pCi/L
DW0720003F	Gamma - AIP Water pCi/L	Cs-137 MDA	9/30/2015	8.120 E+00	pCi/L
DW0720004F	Alpha and Beta AIP Water pCi/L	Alpha Activity	9/30/2015	<LLD	pCi/L
DW0720004F	Alpha and Beta AIP Water pCi/L	Alpha Confidence Interval	9/30/2015	NA	pCi/L
DW0720004F	Alpha and Beta AIP Water pCi/L	Alpha LLD	9/30/2015	2.05E+00	pCi/L

Location Description	Analysis	Analyte	Collection Date	Result	Units
DW0720004F	Alpha and Beta AIP Water pCi/L	Beta Activity	9/30/2015	<LLD	pCi/L
DW0720004F	Alpha and Beta AIP Water pCi/L	Beta Confidence Interval	9/30/2015	NA	pCi/L
DW0720004F	Alpha and Beta AIP Water pCi/L	Beta LLD	9/30/2015	4.49E+00	pCi/L
DW0720004F	Gamma - AIP Water pCi/L	Be-7 Activity	9/30/2015	<MDA	pCi/L
DW0720004F	Gamma - AIP Water pCi/L	Be-7 Confidence Interval	9/30/2015	NA	pCi/L
DW0720004F	Gamma - AIP Water pCi/L	Be-7 MDA	9/30/2015	1.472 E+02	pCi/L
DW0720004F	Gamma - AIP Water pCi/L	Na-22 Activity	9/30/2015	<MDA	pCi/L
DW0720004F	Gamma - AIP Water pCi/L	Na-22 Confidence Interval	9/30/2015	NA	pCi/L
DW0720004F	Gamma - AIP Water pCi/L	Na-22 MDA	9/30/2015	5.022 E+00	pCi/L
DW0720004F	Gamma - AIP Water pCi/L	K-40 Activity	9/30/2015	<MDA	pCi/L
DW0720004F	Gamma - AIP Water pCi/L	K-40 Confidence Interval	9/30/2015	NA	pCi/L
DW0720004F	Gamma - AIP Water pCi/L	K-40 MDA	9/30/2015	1.362 E+02	pCi/L
DW0720004F	Gamma - AIP Water pCi/L	Mn-54 Activity	9/30/2015	<MDA	pCi/L
DW0720004F	Gamma - AIP Water pCi/L	Mn-54 Confidence Interval	9/30/2015	NA	pCi/L
DW0720004F	Gamma - AIP Water pCi/L	Mn-54 MDA	9/30/2015	7.308 E+00	pCi/L
DW0720004F	Gamma - AIP Water pCi/L	Co-58 Activity	9/30/2015	<MDA	pCi/L
DW0720004F	Gamma - AIP Water pCi/L	Co-58 Confidence Interval	9/30/2015	NA	pCi/L
DW0720004F	Gamma - AIP Water pCi/L	Co-58 MDA	9/30/2015	1.300 E+01	pCi/L
DW0720004F	Gamma - AIP Water pCi/L	Co-60 Activity	9/30/2015	<MDA	pCi/L
DW0720004F	Gamma - AIP Water pCi/L	Co-60 Confidence Interval	9/30/2015	NA	pCi/L
DW0720004F	Gamma - AIP Water pCi/L	Co-60 MDA	9/30/2015	7.004 E+00	pCi/L
DW0720004F	Gamma - AIP Water pCi/L	Zn-65 Activity	9/30/2015	<MDA	pCi/L
DW0720004F	Gamma - AIP Water pCi/L	Zn-65 Confidence Interval	9/30/2015	NA	pCi/L
DW0720004F	Gamma - AIP Water pCi/L	Zn-65 MDA	9/30/2015	1.745 E+01	pCi/L
DW0720004F	Gamma - AIP Water pCi/L	Y-88 Activity	9/30/2015	<MDA	pCi/L
DW0720004F	Gamma - AIP Water pCi/L	Y-88 Confidence Interval	9/30/2015	NA	pCi/L
DW0720004F	Gamma - AIP Water pCi/L	Y-88 MDA	9/30/2015	9.613 E+00	pCi/L
DW0720004F	Gamma - AIP Water pCi/L	Zr-95 Activity	9/30/2015	<MDA	pCi/L
DW0720004F	Gamma - AIP Water pCi/L	Zr-95 Confidence Interval	9/30/2015	NA	pCi/L
DW0720004F	Gamma - AIP Water pCi/L	Zr-95 MDA	9/30/2015	2.472 E+01	pCi/L
DW0720004F	Gamma - AIP Water pCi/L	Ru-103 Activity	9/30/2015	<MDA	pCi/L
DW0720004F	Gamma - AIP Water pCi/L	Ru-103 Confidence Interval	9/30/2015	NA	pCi/L
DW0720004F	Gamma - AIP Water pCi/L	Ru-103 MDA	9/30/2015	2.403 E+01	pCi/L
DW0720004F	Gamma - AIP Water pCi/L	Sb-125 Activity	9/30/2015	<MDA	pCi/L
DW0720004F	Gamma - AIP Water pCi/L	Sb-125 Confidence Interval	9/30/2015	NA	pCi/L
DW0720004F	Gamma - AIP Water pCi/L	Sb-125 MDA	9/30/2015	2.276 E+01	pCi/L
DW0720004F	Gamma - AIP Water pCi/L	I-131 Activity	9/30/2015	<MDA	pCi/L
DW0720004F	Gamma - AIP Water pCi/L	I-131 Confidence Interval	9/30/2015	NA	pCi/L
DW0720004F	Gamma - AIP Water pCi/L	I-131 MDA	9/30/2015	3.397 E+03	pCi/L
DW0720004F	Gamma - AIP Water pCi/L	Cs-134 Activity	9/30/2015	<MDA	pCi/L
DW0720004F	Gamma - AIP Water pCi/L	Cs-134 Confidence Interval	9/30/2015	NA	pCi/L
DW0720004F	Gamma - AIP Water pCi/L	Cs-134 MDA	9/30/2015	7.135 E+00	pCi/L
DW0720004F	Gamma - AIP Water pCi/L	Cs-137 Activity	9/30/2015	<MDA	pCi/L
DW0720004F	Gamma - AIP Water pCi/L	Cs-137 Confidence Interval	9/30/2015	NA	pCi/L
DW0720004F	Gamma - AIP Water pCi/L	Cs-137 MDA	9/30/2015	7.494 E+00	pCi/L

Location Description	Analysis	Analyte	Collection Date	Result	Units
DW0720004F	Gamma - AIP Water pCi/L	Ce-144 Activity	9/30/2015	<MDA	pCi/L
DW0720004F	Gamma - AIP Water pCi/L	Ce-144 Confidence Interval	9/30/2015	NA	pCi/L
DW0720004F	Gamma - AIP Water pCi/L	Ce-144 MDA	9/30/2015	8.217 E+01	pCi/L
DW0720004F	Gamma - AIP Water pCi/L	Eu-152 Activity	9/30/2015	<MDA	pCi/L
DW0720004F	Gamma - AIP Water pCi/L	Eu-152 Confidence Interval	9/30/2015	NA	pCi/L
DW0720004F	Gamma - AIP Water pCi/L	Eu-152 MDA	9/30/2015	2.145 E+01	pCi/L
DW0720004F	Gamma - AIP Water pCi/L	Eu-154 Activity	9/30/2015	<MDA	pCi/L
DW0720004F	Gamma - AIP Water pCi/L	Eu-154 Confidence Interval	9/30/2015	NA	pCi/L
DW0720004F	Gamma - AIP Water pCi/L	Eu-154 MDA	9/30/2015	1.894 E+01	pCi/L
DW0720004F	Gamma - AIP Water pCi/L	Eu-155 Activity	9/30/2015	<MDA	pCi/L
DW0720004F	Gamma - AIP Water pCi/L	Eu-155 Confidence Interval	9/30/2015	NA	pCi/L
DW0720004F	Gamma - AIP Water pCi/L	Eu-155 MDA	9/30/2015	4.244 E+01	pCi/L
DW0720004F	Gamma - AIP Water pCi/L	Pb-212 Activity	9/30/2015	<MDA	pCi/L
DW0720004F	Gamma - AIP Water pCi/L	Pb-212 Confidence Interval	9/30/2015	NA	pCi/L
DW0720004F	Gamma - AIP Water pCi/L	Pb-212 MDA	9/30/2015	1.630 E+01	pCi/L
DW0720004F	Gamma - AIP Water pCi/L	Pb-214 Activity	9/30/2015	<MDA	pCi/L
DW0720004F	Gamma - AIP Water pCi/L	Pb-214 Confidence Interval	9/30/2015	NA	pCi/L
DW0720004F	Gamma - AIP Water pCi/L	Pb-214 MDA	9/30/2015	1.682 E+01	pCi/L
DW0720004F	Gamma - AIP Water pCi/L	Ra-226 Activity	9/30/2015	<MDA	pCi/L
DW0720004F	Gamma - AIP Water pCi/L	Ra-226 Confidence Interval	9/30/2015	NA	pCi/L
DW0720004F	Gamma - AIP Water pCi/L	Ra-226 MDA	9/30/2015	1.909 E+02	pCi/L
DW0720004F	Gamma - AIP Water pCi/L	Ac-228 Activity	9/30/2015	<MDA	pCi/L
DW0720004F	Gamma - AIP Water pCi/L	Ac-228 Confidence Interval	9/30/2015	NA	pCi/L
DW0720004F	Gamma - AIP Water pCi/L	Ac-228 MDA	9/30/2015	2.159 E+01	pCi/L
DW0720004F	Gamma - AIP Water pCi/L	Th-234 Activity	9/30/2015	<MDA	pCi/L
DW0720004F	Gamma - AIP Water pCi/L	Th-234 Confidence Interval	9/30/2015	NA	pCi/L
DW0720004F	Gamma - AIP Water pCi/L	Th-234 MDA	9/30/2015	2.407 E+02	pCi/L
DW0720004F	Gamma - AIP Water pCi/L	Am-241 Activity	9/30/2015	<MDA	pCi/L
DW0720004F	Gamma - AIP Water pCi/L	Am-241 Confidence Interval	9/30/2015	NA	pCi/L
DW0720004F	Gamma - AIP Water pCi/L	Am-241 MDA	9/30/2015	1.432 E+02	pCi/L
DW0720004F	Tritium pCi/L	Tritium Activity	9/30/2015	535.362473	pCi/L
DW0720004F	Tritium pCi/L	Tritium Confidence Interval	9/30/2015	132.169325	pCi/L
DW0720004F	Tritium pCi/L	Tritium LLD	9/30/2015	274.09665	pCi/L
DWSAVF	Gamma - AIP Water pCi/L	Be-7 Activity	9/30/2015	<MDA	pCi/L
DWSAVF	Gamma - AIP Water pCi/L	Be-7 Confidence Interval	9/30/2015	NA	pCi/L
DWSAVF	Gamma - AIP Water pCi/L	Be-7 MDA	9/30/2015	3.223 E+02	pCi/L
DWSAVF	Gamma - AIP Water pCi/L	Na-22 Activity	9/30/2015	<MDA	pCi/L
DWSAVF	Gamma - AIP Water pCi/L	Na-22 Confidence Interval	9/30/2015	NA	pCi/L
DWSAVF	Gamma - AIP Water pCi/L	Na-22 MDA	9/30/2015	5.859 E+00	pCi/L
DWSAVF	Gamma - AIP Water pCi/L	K-40 Activity	9/30/2015	<MDA	pCi/L
DWSAVF	Gamma - AIP Water pCi/L	K-40 Confidence Interval	9/30/2015	NA	pCi/L
DWSAVF	Gamma - AIP Water pCi/L	K-40 MDA	9/30/2015	1.281 E+02	pCi/L
DWSAVF	Gamma - AIP Water pCi/L	Mn-54 Activity	9/30/2015	<MDA	pCi/L
DWSAVF	Gamma - AIP Water pCi/L	Mn-54 Confidence Interval	9/30/2015	NA	pCi/L
DWSAVF	Gamma - AIP Water pCi/L	Mn-54 MDA	9/30/2015	9.700 E+00	pCi/L

Location Description	Analysis	Analyte	Collection Date	Result	Units
DWSAVF	Gamma - AIP Water pCi/L	Co-58 Activity	9/30/2015	<MDA	pCi/L
DWSAVF	Gamma - AIP Water pCi/L	Co-58 Confidence Interval	9/30/2015	NA	pCi/L
DWSAVF	Gamma - AIP Water pCi/L	Co-58 MDA	9/30/2015	2.507 E+01	pCi/L
DWSAVF	Gamma - AIP Water pCi/L	Co-60 Activity	9/30/2015	<MDA	pCi/L
DWSAVF	Gamma - AIP Water pCi/L	Co-60 Confidence Interval	9/30/2015	NA	pCi/L
DWSAVF	Gamma - AIP Water pCi/L	Co-60 MDA	9/30/2015	7.997 E+00	pCi/L
DWSAVF	Gamma - AIP Water pCi/L	Zn-65 Activity	9/30/2015	<MDA	pCi/L
DWSAVF	Gamma - AIP Water pCi/L	Zn-65 Confidence Interval	9/30/2015	NA	pCi/L
DWSAVF	Gamma - AIP Water pCi/L	Zn-65 MDA	9/30/2015	2.562 E+01	pCi/L
DWSAVF	Gamma - AIP Water pCi/L	Y-88 Activity	9/30/2015	<MDA	pCi/L
DWSAVF	Gamma - AIP Water pCi/L	Y-88 Confidence Interval	9/30/2015	NA	pCi/L
DWSAVF	Gamma - AIP Water pCi/L	Y-88 MDA	9/30/2015	1.834 E+01	pCi/L
DWSAVF	Gamma - AIP Water pCi/L	Zr-95 Activity	9/30/2015	<MDA	pCi/L
DWSAVF	Gamma - AIP Water pCi/L	Zr-95 Confidence Interval	9/30/2015	NA	pCi/L
DWSAVF	Gamma - AIP Water pCi/L	Zr-95 MDA	9/30/2015	5.172 E+01	pCi/L
DWSAVF	Gamma - AIP Water pCi/L	Ru-103 Activity	9/30/2015	<MDA	pCi/L
DWSAVF	Gamma - AIP Water pCi/L	Ru-103 Confidence Interval	9/30/2015	NA	pCi/L
DWSAVF	Gamma - AIP Water pCi/L	Ru-103 MDA	9/30/2015	6.976 E+01	pCi/L
DWSAVF	Gamma - AIP Water pCi/L	Sb-125 Activity	9/30/2015	<MDA	pCi/L
DWSAVF	Gamma - AIP Water pCi/L	Sb-125 Confidence Interval	9/30/2015	NA	pCi/L
DWSAVF	Gamma - AIP Water pCi/L	Sb-125 MDA	9/30/2015	2.254 E+01	pCi/L
DWSAVF	Gamma - AIP Water pCi/L	I-131 Activity	9/30/2015	BE COMMEN	pCi/L
DWSAVF	Gamma - AIP Water pCi/L	I-131 Confidence Interval	9/30/2015	NA	pCi/L
DWSAVF	Gamma - AIP Water pCi/L	I-131 MDA	9/30/2015	NA	pCi/L
DWSAVF	Gamma - AIP Water pCi/L	Cs-134 Activity	9/30/2015	<MDA	pCi/L
DWSAVF	Gamma - AIP Water pCi/L	Cs-134 Confidence Interval	9/30/2015	NA	pCi/L
DWSAVF	Gamma - AIP Water pCi/L	Cs-134 MDA	9/30/2015	7.846 E+00	pCi/L
DWSAVF	Gamma - AIP Water pCi/L	Cs-137 Activity	9/30/2015	<MDA	pCi/L
DWSAVF	Gamma - AIP Water pCi/L	Cs-137 Confidence Interval	9/30/2015	NA	pCi/L
DWSAVF	Gamma - AIP Water pCi/L	Cs-137 MDA	9/30/2015	7.673 E+00	pCi/L
DWSAVF	Gamma - AIP Water pCi/L	Ce-144 Activity	9/30/2015	<MDA	pCi/L
DWSAVF	Gamma - AIP Water pCi/L	Ce-144 Confidence Interval	9/30/2015	NA	pCi/L
DWSAVF	Gamma - AIP Water pCi/L	Ce-144 MDA	9/30/2015	8.275 E+01	pCi/L
DWSAVF	Gamma - AIP Water pCi/L	Eu-152 Activity	9/30/2015	<MDA	pCi/L
DWSAVF	Gamma - AIP Water pCi/L	Eu-152 Confidence Interval	9/30/2015	NA	pCi/L
DWSAVF	Gamma - AIP Water pCi/L	Eu-152 MDA	9/30/2015	2.339 E+01	pCi/L
DWSAVF	Gamma - AIP Water pCi/L	Eu-154 Activity	9/30/2015	<MDA	pCi/L
DWSAVF	Gamma - AIP Water pCi/L	Eu-154 Confidence Interval	9/30/2015	NA	pCi/L
DWSAVF	Gamma - AIP Water pCi/L	Eu-154 MDA	9/30/2015	1.640 E+01	pCi/L
DWSAVF	Gamma - AIP Water pCi/L	Eu-155 Activity	9/30/2015	<MDA	pCi/L
DWSAVF	Gamma - AIP Water pCi/L	Eu-155 Confidence Interval	9/30/2015	NA	pCi/L
DWSAVF	Gamma - AIP Water pCi/L	Eu-155 MDA	9/30/2015	2.399 E+01	pCi/L
DWSAVF	Gamma - AIP Water pCi/L	Pb-212 Activity	9/30/2015	<MDA	pCi/L
DWSAVF	Gamma - AIP Water pCi/L	Pb-212 Confidence Interval	9/30/2015	NA	pCi/L
DWSAVF	Gamma - AIP Water pCi/L	Pb-212 MDA	9/30/2015	1.531 E+01	pCi/L

Location Description	Analysis	Analyte	Collection Date	Result	Units
DWSAVF	Gamma - AIP Water pCi/L	Pb-214 Activity	9/30/2015	<MDA	pCi/L
DWSAVF	Gamma - AIP Water pCi/L	Pb-214 Confidence Interval	9/30/2015	NA	pCi/L
DWSAVF	Gamma - AIP Water pCi/L	Pb-214 MDA	9/30/2015	1.628 E+01	pCi/L
DWSAVF	Gamma - AIP Water pCi/L	Ra-226 Activity	9/30/2015	<MDA	pCi/L
DWSAVF	Gamma - AIP Water pCi/L	Ra-226 Confidence Interval	9/30/2015	NA	pCi/L
DWSAVF	Gamma - AIP Water pCi/L	Ra-226 MDA	9/30/2015	1.923 E+02	pCi/L
DWSAVF	Gamma - AIP Water pCi/L	Ac-228 Activity	9/30/2015	<MDA	pCi/L
DWSAVF	Gamma - AIP Water pCi/L	Ac-228 Confidence Interval	9/30/2015	NA	pCi/L
DWSAVF	Gamma - AIP Water pCi/L	Ac-228 MDA	9/30/2015	3.305 E+01	pCi/L
DWSAVF	Gamma - AIP Water pCi/L	Th-234 Activity	9/30/2015	<MDA	pCi/L
DWSAVF	Gamma - AIP Water pCi/L	Th-234 Confidence Interval	9/30/2015	NA	pCi/L
DWSAVF	Gamma - AIP Water pCi/L	Th-234 MDA	9/30/2015	1.412 E+02	pCi/L
DWSAVF	Gamma - AIP Water pCi/L	Am-241 Activity	9/30/2015	<MDA	pCi/L
DWSAVF	Gamma - AIP Water pCi/L	Am-241 Confidence Interval	9/30/2015	NA	pCi/L
DWSAVF	Gamma - AIP Water pCi/L	Am-241 MDA	9/30/2015	2.150 E+01	pCi/L
DWSAVF	Alpha and Beta AIP Water pCi/L	Alpha Activity	9/30/2015	<LLD	pCi/L
DWSAVF	Alpha and Beta AIP Water pCi/L	Alpha Confidence Interval	9/30/2015	NA	pCi/L
DWSAVF	Alpha and Beta AIP Water pCi/L	Alpha LLD	9/30/2015	2.42E+00	pCi/L
DWSAVF	Alpha and Beta AIP Water pCi/L	Beta Activity	9/30/2015	<LLD	pCi/L
DWSAVF	Alpha and Beta AIP Water pCi/L	Beta Confidence Interval	9/30/2015	NA	pCi/L
DWSAVF	Alpha and Beta AIP Water pCi/L	Beta LLD	9/30/2015	4.44E+00	pCi/L
DWSAVF	Tritium pCi/L	Tritium Activity	10/1/2015	904.977404	pCi/L
DWSAVF	Tritium pCi/L	Tritium Confidence Interval	10/1/2015	150.624434	pCi/L
DWSAVF	Tritium pCi/L	Tritium LLD	10/1/2015	296.796294	pCi/L
DW0210001	Alpha and Beta AIP Water pCi/L	Alpha Activity	10/28/2015	<LLD	pCi/L
DW0210001	Alpha and Beta AIP Water pCi/L	Alpha Confidence Interval	10/28/2015	NA	pCi/L
DW0210001	Alpha and Beta AIP Water pCi/L	Alpha LLD	10/28/2015	1.41E+00	pCi/L
DW0210001	Alpha and Beta AIP Water pCi/L	Beta Activity	10/28/2015	<LLD	pCi/L
DW0210001	Alpha and Beta AIP Water pCi/L	Beta Confidence Interval	10/28/2015	NA	pCi/L
DW0210001	Alpha and Beta AIP Water pCi/L	Beta LLD	10/28/2015	4.89E+00	pCi/L
DW0210001	Gamma - AIP Water pCi/L	Be-7 Activity	10/28/2015	<MDA	pCi/L
DW0210001	Gamma - AIP Water pCi/L	Be-7 Confidence Interval	10/28/2015	NA	pCi/L
DW0210001	Gamma - AIP Water pCi/L	Be-7 MDA	10/28/2015	5.081 E+01	pCi/L
DW0210001	Gamma - AIP Water pCi/L	Na-22 Activity	10/28/2015	<MDA	pCi/L
DW0210001	Gamma - AIP Water pCi/L	Na-22 Confidence Interval	10/28/2015	NA	pCi/L
DW0210001	Gamma - AIP Water pCi/L	Na-22 MDA	10/28/2015	2.889 E+00	pCi/L
DW0210001	Gamma - AIP Water pCi/L	K-40 Activity	10/28/2015	<MDA	pCi/L
DW0210001	Gamma - AIP Water pCi/L	K-40 Confidence Interval	10/28/2015	NA	pCi/L
DW0210001	Gamma - AIP Water pCi/L	K-40 MDA	10/28/2015	6.659 E+01	pCi/L
DW0210001	Gamma - AIP Water pCi/L	Mn-54 Activity	10/28/2015	<MDA	pCi/L
DW0210001	Gamma - AIP Water pCi/L	Mn-54 Confidence Interval	10/28/2015	NA	pCi/L
DW0210001	Gamma - AIP Water pCi/L	Mn-54 MDA	10/28/2015	3.887 E+00	pCi/L
DW0210001	Gamma - AIP Water pCi/L	Co-58 Activity	10/28/2015	<MDA	pCi/L
DW0210001	Gamma - AIP Water pCi/L	Co-58 Confidence Interval	10/28/2015	NA	pCi/L
DW0210001	Gamma - AIP Water pCi/L	Co-58 MDA	10/28/2015	4.735 E+00	pCi/L



Location Description	Analysis	Analyte	Collection Date	Result	Units
DW0210001	Gamma - AIP Water pCi/L	Co-60 Activity	10/28/2015	<MDA	pCi/L
DW0210001	Gamma - AIP Water pCi/L	Co-60 Confidence Interval	10/28/2015	NA	pCi/L
DW0210001	Gamma - AIP Water pCi/L	Co-60 MDA	10/28/2015	3.366 E+00	pCi/L
DW0210001	Gamma - AIP Water pCi/L	Zn-65 Activity	10/28/2015	<MDA	pCi/L
DW0210001	Gamma - AIP Water pCi/L	Zn-65 Confidence Interval	10/28/2015	NA	pCi/L
DW0210001	Gamma - AIP Water pCi/L	Zn-65 MDA	10/28/2015	8.568 E+00	pCi/L
DW0210001	Gamma - AIP Water pCi/L	Y-88 Activity	10/28/2015	<MDA	pCi/L
DW0210001	Gamma - AIP Water pCi/L	Y-88 Confidence Interval	10/28/2015	NA	pCi/L
DW0210001	Gamma - AIP Water pCi/L	Y-88 MDA	10/28/2015	4.162 E+00	pCi/L
DW0210001	Gamma - AIP Water pCi/L	Zr-95 Activity	10/28/2015	<MDA	pCi/L
DW0210001	Gamma - AIP Water pCi/L	Zr-95 Confidence Interval	10/28/2015	NA	pCi/L
DW0210001	Gamma - AIP Water pCi/L	Zr-95 MDA	10/28/2015	8.986 E+00	pCi/L
DW0210001	Gamma - AIP Water pCi/L	Ru-103 Activity	10/28/2015	<MDA	pCi/L
DW0210001	Gamma - AIP Water pCi/L	Ru-103 Confidence Interval	10/28/2015	NA	pCi/L
DW0210001	Gamma - AIP Water pCi/L	Ru-103 MDA	10/28/2015	6.876 E+00	pCi/L
DW0210001	Gamma - AIP Water pCi/L	Sb-125 Activity	10/28/2015	<MDA	pCi/L
DW0210001	Gamma - AIP Water pCi/L	Sb-125 Confidence Interval	10/28/2015	NA	pCi/L
DW0210001	Gamma - AIP Water pCi/L	Sb-125 MDA	10/28/2015	1.187 E+01	pCi/L
DW0210001	Gamma - AIP Water pCi/L	I-131 Activity	10/28/2015	<MDA	pCi/L
DW0210001	Gamma - AIP Water pCi/L	I-131 Confidence Interval	10/28/2015	NA	pCi/L
DW0210001	Gamma - AIP Water pCi/L	I-131 MDA	10/28/2015	8.396 E+01	pCi/L
DW0210001	Gamma - AIP Water pCi/L	Cs-134 Activity	10/28/2015	<MDA	pCi/L
DW0210001	Gamma - AIP Water pCi/L	Cs-134 Confidence Interval	10/28/2015	NA	pCi/L
DW0210001	Gamma - AIP Water pCi/L	Cs-134 MDA	10/28/2015	4.015 E+00	pCi/L
DW0210001	Gamma - AIP Water pCi/L	Cs-137 Activity	10/28/2015	<MDA	pCi/L
DW0210001	Gamma - AIP Water pCi/L	Cs-137 Confidence Interval	10/28/2015	NA	pCi/L
DW0210001	Gamma - AIP Water pCi/L	Cs-137 MDA	10/28/2015	4.079 E+00	pCi/L
DW0210001	Gamma - AIP Water pCi/L	Ce-144 Activity	10/28/2015	<MDA	pCi/L
DW0210001	Gamma - AIP Water pCi/L	Ce-144 Confidence Interval	10/28/2015	NA	pCi/L
DW0210001	Gamma - AIP Water pCi/L	Ce-144 MDA	10/28/2015	4.581 E+01	pCi/L
DW0210001	Gamma - AIP Water pCi/L	Eu-152 Activity	10/28/2015	<MDA	pCi/L
DW0210001	Gamma - AIP Water pCi/L	Eu-152 Confidence Interval	10/28/2015	NA	pCi/L
DW0210001	Gamma - AIP Water pCi/L	Eu-152 MDA	10/28/2015	1.427 E+01	pCi/L
DW0210001	Gamma - AIP Water pCi/L	Eu-154 Activity	10/28/2015	<MDA	pCi/L
DW0210001	Gamma - AIP Water pCi/L	Eu-154 Confidence Interval	10/28/2015	NA	pCi/L
DW0210001	Gamma - AIP Water pCi/L	Eu-154 MDA	10/28/2015	1.045 E+01	pCi/L
DW0210001	Gamma - AIP Water pCi/L	Eu-155 Activity	10/28/2015	<MDA	pCi/L
DW0210001	Gamma - AIP Water pCi/L	Eu-155 Confidence Interval	10/28/2015	NA	pCi/L
DW0210001	Gamma - AIP Water pCi/L	Eu-155 MDA	10/28/2015	2.146 E+01	pCi/L
DW0210001	Gamma - AIP Water pCi/L	Pb-212 Activity	10/28/2015	<MDA	pCi/L
DW0210001	Gamma - AIP Water pCi/L	Pb-212 Confidence Interval	10/28/2015	NA	pCi/L
DW0210001	Gamma - AIP Water pCi/L	Pb-212 MDA	10/28/2015	1.006 E+01	pCi/L
DW0210001	Gamma - AIP Water pCi/L	Pb-214 Activity	10/28/2015	<MDA	pCi/L
DW0210001	Gamma - AIP Water pCi/L	Pb-214 Confidence Interval	10/28/2015	NA	pCi/L
DW0210001	Gamma - AIP Water pCi/L	Pb-214 MDA	10/28/2015	1.012 E+01	pCi/L

Location Description	Analysis	Analyte	Collection Date	Result	Units
DW0210001	Gamma - AIP Water pCi/L	Ra-226 Activity	10/28/2015	<MDA	pCi/L
DW0210001	Gamma - AIP Water pCi/L	Ra-226 Confidence Interval	10/28/2015	NA	pCi/L
DW0210001	Gamma - AIP Water pCi/L	Ra-226 MDA	10/28/2015	1.266 E+02	pCi/L
DW0210001	Gamma - AIP Water pCi/L	Ac-228 Activity	10/28/2015	<MDA	pCi/L
DW0210001	Gamma - AIP Water pCi/L	Ac-228 Confidence Interval	10/28/2015	NA	pCi/L
DW0210001	Gamma - AIP Water pCi/L	Ac-228 MDA	10/28/2015	1.641 E+01	pCi/L
DW0210001	Gamma - AIP Water pCi/L	Th-234 Activity	10/28/2015	<MDA	pCi/L
DW0210001	Gamma - AIP Water pCi/L	Th-234 Confidence Interval	10/28/2015	NA	pCi/L
DW0210001	Gamma - AIP Water pCi/L	Th-234 MDA	10/28/2015	1.259 E+02	pCi/L
DW0210001	Gamma - AIP Water pCi/L	Am-241 Activity	10/28/2015	<MDA	pCi/L
DW0210001	Gamma - AIP Water pCi/L	Am-241 Confidence Interval	10/28/2015	NA	pCi/L
DW0210001	Gamma - AIP Water pCi/L	Am-241 MDA	10/28/2015	4.466 E+01	pCi/L
DW0210001	Tritium pCi/L	Tritium Activity	10/28/2015	<LLD	pCi/L
DW0210001	Tritium pCi/L	Tritium Confidence Interval	10/28/2015	NA	pCi/L
DW0210001	Tritium pCi/L	Tritium LLD	10/28/2015	278.333771	pCi/L
DW0210002	Alpha and Beta AIP Water pCi/L	Alpha Activity	10/28/2015	3.54E+00	pCi/L
DW0210002	Alpha and Beta AIP Water pCi/L	Alpha Confidence Interval	10/28/2015	1.91E+00	pCi/L
DW0210002	Alpha and Beta AIP Water pCi/L	Alpha LLD	10/28/2015	2.14E+00	pCi/L
DW0210002	Alpha and Beta AIP Water pCi/L	Beta Activity	10/28/2015	<LLD	pCi/L
DW0210002	Alpha and Beta AIP Water pCi/L	Beta Confidence Interval	10/28/2015	NA	pCi/L
DW0210002	Alpha and Beta AIP Water pCi/L	Beta LLD	10/28/2015	4.50E+00	pCi/L
DW0210002	Gamma - AIP Water pCi/L	Be-7 Activity	10/28/2015	<MDA	pCi/L
DW0210002	Gamma - AIP Water pCi/L	Be-7 Confidence Interval	10/28/2015	NA	pCi/L
DW0210002	Gamma - AIP Water pCi/L	Be-7 MDA	10/28/2015	6.068 E+01	pCi/L
DW0210002	Gamma - AIP Water pCi/L	Na-22 Activity	10/28/2015	<MDA	pCi/L
DW0210002	Gamma - AIP Water pCi/L	Na-22 Confidence Interval	10/28/2015	NA	pCi/L
DW0210002	Gamma - AIP Water pCi/L	Na-22 MDA	10/28/2015	3.310 E+00	pCi/L
DW0210002	Gamma - AIP Water pCi/L	K-40 Activity	10/28/2015	<MDA	pCi/L
DW0210002	Gamma - AIP Water pCi/L	K-40 Confidence Interval	10/28/2015	NA	pCi/L
DW0210002	Gamma - AIP Water pCi/L	K-40 MDA	10/28/2015	7.594 E+01	pCi/L
DW0210002	Gamma - AIP Water pCi/L	Mn-54 Activity	10/28/2015	<MDA	pCi/L
DW0210002	Gamma - AIP Water pCi/L	Mn-54 Confidence Interval	10/28/2015	NA	pCi/L
DW0210002	Gamma - AIP Water pCi/L	Mn-54 MDA	10/28/2015	4.645 E+00	pCi/L
DW0210002	Gamma - AIP Water pCi/L	Co-58 Activity	10/28/2015	<MDA	pCi/L
DW0210002	Gamma - AIP Water pCi/L	Co-58 Confidence Interval	10/28/2015	NA	pCi/L
DW0210002	Gamma - AIP Water pCi/L	Co-58 MDA	10/28/2015	5.832 E+00	pCi/L
DW0210002	Gamma - AIP Water pCi/L	Co-60 Activity	10/28/2015	<MDA	pCi/L
DW0210002	Gamma - AIP Water pCi/L	Co-60 Confidence Interval	10/28/2015	NA	pCi/L
DW0210002	Gamma - AIP Water pCi/L	Co-60 MDA	10/28/2015	4.227 E+00	pCi/L
DW0210002	Gamma - AIP Water pCi/L	Zn-65 Activity	10/28/2015	<MDA	pCi/L
DW0210002	Gamma - AIP Water pCi/L	Zn-65 Confidence Interval	10/28/2015	NA	pCi/L
DW0210002	Gamma - AIP Water pCi/L	Zn-65 MDA	10/28/2015	9.961 E+00	pCi/L
DW0210002	Gamma - AIP Water pCi/L	Y-88 Activity	10/28/2015	<MDA	pCi/L
DW0210002	Gamma - AIP Water pCi/L	Y-88 Confidence Interval	10/28/2015	NA	pCi/L
DW0210002	Gamma - AIP Water pCi/L	Y-88 MDA	10/28/2015	4.240 E+00	pCi/L

Location Description	Analysis	Analyte	Collection Date	Result	Units
DW0210002	Gamma - AIP Water pCi/L	Zr-95 Activity	10/28/2015	<MDA	pCi/L
DW0210002	Gamma - AIP Water pCi/L	Zr-95 Confidence Interval	10/28/2015	NA	pCi/L
DW0210002	Gamma - AIP Water pCi/L	Zr-95 MDA	10/28/2015	1.015 E+01	pCi/L
DW0210002	Gamma - AIP Water pCi/L	Ru-103 Activity	10/28/2015	<MDA	pCi/L
DW0210002	Gamma - AIP Water pCi/L	Ru-103 Confidence Interval	10/28/2015	NA	pCi/L
DW0210002	Gamma - AIP Water pCi/L	Ru-103 MDA	10/28/2015	8.233 E+00	pCi/L
DW0210002	Gamma - AIP Water pCi/L	Sb-125 Activity	10/28/2015	<MDA	pCi/L
DW0210002	Gamma - AIP Water pCi/L	Sb-125 Confidence Interval	10/28/2015	NA	pCi/L
DW0210002	Gamma - AIP Water pCi/L	Sb-125 MDA	10/28/2015	1.437 E+01	pCi/L
DW0210002	Gamma - AIP Water pCi/L	I-131 Activity	10/28/2015	<MDA	pCi/L
DW0210002	Gamma - AIP Water pCi/L	I-131 Confidence Interval	10/28/2015	NA	pCi/L
DW0210002	Gamma - AIP Water pCi/L	I-131 MDA	10/28/2015	1.278 E+02	pCi/L
DW0210002	Gamma - AIP Water pCi/L	Cs-134 Activity	10/28/2015	<MDA	pCi/L
DW0210002	Gamma - AIP Water pCi/L	Cs-134 Confidence Interval	10/28/2015	NA	pCi/L
DW0210002	Gamma - AIP Water pCi/L	Cs-134 MDA	10/28/2015	5.185 E+00	pCi/L
DW0210002	Gamma - AIP Water pCi/L	Cs-137 Activity	10/28/2015	<MDA	pCi/L
DW0210002	Gamma - AIP Water pCi/L	Cs-137 Confidence Interval	10/28/2015	NA	pCi/L
DW0210002	Gamma - AIP Water pCi/L	Cs-137 MDA	10/28/2015	4.684 E+00	pCi/L
DW0210002	Gamma - AIP Water pCi/L	Ce-144 Activity	10/28/2015	<MDA	pCi/L
DW0210002	Gamma - AIP Water pCi/L	Ce-144 Confidence Interval	10/28/2015	NA	pCi/L
DW0210002	Gamma - AIP Water pCi/L	Ce-144 MDA	10/28/2015	5.166 E+01	pCi/L
DW0210002	Gamma - AIP Water pCi/L	Eu-152 Activity	10/28/2015	<MDA	pCi/L
DW0210002	Gamma - AIP Water pCi/L	Eu-152 Confidence Interval	10/28/2015	NA	pCi/L
DW0210002	Gamma - AIP Water pCi/L	Eu-152 MDA	10/28/2015	1.643 E+01	pCi/L
DW0210002	Gamma - AIP Water pCi/L	Eu-154 Activity	10/28/2015	<MDA	pCi/L
DW0210002	Gamma - AIP Water pCi/L	Eu-154 Confidence Interval	10/28/2015	NA	pCi/L
DW0210002	Gamma - AIP Water pCi/L	Eu-154 MDA	10/28/2015	1.258 E+01	pCi/L
DW0210002	Gamma - AIP Water pCi/L	Eu-155 Activity	10/28/2015	<MDA	pCi/L
DW0210002	Gamma - AIP Water pCi/L	Eu-155 Confidence Interval	10/28/2015	NA	pCi/L
DW0210002	Gamma - AIP Water pCi/L	Eu-155 MDA	10/28/2015	2.597 E+01	pCi/L
DW0210002	Gamma - AIP Water pCi/L	Pb-212 Activity	10/28/2015	<MDA	pCi/L
DW0210002	Gamma - AIP Water pCi/L	Pb-212 Confidence Interval	10/28/2015	NA	pCi/L
DW0210002	Gamma - AIP Water pCi/L	Pb-212 MDA	10/28/2015	1.194 E+01	pCi/L
DW0210002	Gamma - AIP Water pCi/L	Pb-214 Activity	10/28/2015	<MDA	pCi/L
DW0210002	Gamma - AIP Water pCi/L	Pb-214 Confidence Interval	10/28/2015	NA	pCi/L
DW0210002	Gamma - AIP Water pCi/L	Pb-214 MDA	10/28/2015	1.006 E+01	pCi/L
DW0210002	Gamma - AIP Water pCi/L	Ra-226 Activity	10/28/2015	<MDA	pCi/L
DW0210002	Gamma - AIP Water pCi/L	Ra-226 Confidence Interval	10/28/2015	NA	pCi/L
DW0210002	Gamma - AIP Water pCi/L	Ra-226 MDA	10/28/2015	1.518 E+02	pCi/L
DW0210002	Gamma - AIP Water pCi/L	Ac-228 Activity	10/28/2015	<MDA	pCi/L
DW0210002	Gamma - AIP Water pCi/L	Ac-228 Confidence Interval	10/28/2015	NA	pCi/L
DW0210002	Gamma - AIP Water pCi/L	Ac-228 MDA	10/28/2015	1.914 E+01	pCi/L
DW0210002	Gamma - AIP Water pCi/L	Th-234 Activity	10/28/2015	<MDA	pCi/L
DW0210002	Gamma - AIP Water pCi/L	Th-234 Confidence Interval	10/28/2015	NA	pCi/L
DW0210002	Gamma - AIP Water pCi/L	Th-234 MDA	10/28/2015	1.460 E+02	pCi/L

Location Description	Analysis	Analyte	Collection Date	Result	Units
DW0210002	Gamma - AIP Water pCi/L	Am-241 Activity	10/28/2015	<MDA	pCi/L
DW0210002	Gamma - AIP Water pCi/L	Am-241 Confidence Interval	10/28/2015	NA	pCi/L
DW0210002	Gamma - AIP Water pCi/L	Am-241 MDA	10/28/2015	5.175 E+01	pCi/L
DW0210002	Tritium pCi/L	Tritium Activity	10/28/2015	<LLD	pCi/L
DW0210002	Tritium pCi/L	Tritium Confidence Interval	10/28/2015	NA	pCi/L
DW0210002	Tritium pCi/L	Tritium LLD	10/28/2015	278.333771	pCi/L
DW0210007	Alpha and Beta AIP Water pCi/L	Alpha Activity	10/28/2015	<LLD	pCi/L
DW0210007	Alpha and Beta AIP Water pCi/L	Alpha Confidence Interval	10/28/2015	NA	pCi/L
DW0210007	Alpha and Beta AIP Water pCi/L	Alpha LLD	10/28/2015	2.38E+00	pCi/L
DW0210007	Alpha and Beta AIP Water pCi/L	Beta Activity	10/28/2015	<LLD	pCi/L
DW0210007	Alpha and Beta AIP Water pCi/L	Beta Confidence Interval	10/28/2015	NA	pCi/L
DW0210007	Alpha and Beta AIP Water pCi/L	Beta LLD	10/28/2015	4.51E+00	pCi/L
DW0210007	Gamma - AIP Water pCi/L	Be-7 Activity	10/28/2015	<MDA	pCi/L
DW0210007	Gamma - AIP Water pCi/L	Be-7 Confidence Interval	10/28/2015	NA	pCi/L
DW0210007	Gamma - AIP Water pCi/L	Be-7 MDA	10/28/2015	6.031 E+01	pCi/L
DW0210007	Gamma - AIP Water pCi/L	Na-22 Activity	10/28/2015	<MDA	pCi/L
DW0210007	Gamma - AIP Water pCi/L	Na-22 Confidence Interval	10/28/2015	NA	pCi/L
DW0210007	Gamma - AIP Water pCi/L	Na-22 MDA	10/28/2015	3.227 E+00	pCi/L
DW0210007	Gamma - AIP Water pCi/L	K-40 Activity	10/28/2015	<MDA	pCi/L
DW0210007	Gamma - AIP Water pCi/L	K-40 Confidence Interval	10/28/2015	NA	pCi/L
DW0210007	Gamma - AIP Water pCi/L	K-40 MDA	10/28/2015	6.993 E+01	pCi/L
DW0210007	Gamma - AIP Water pCi/L	Mn-54 Activity	10/28/2015	<MDA	pCi/L
DW0210007	Gamma - AIP Water pCi/L	Mn-54 Confidence Interval	10/28/2015	NA	pCi/L
DW0210007	Gamma - AIP Water pCi/L	Mn-54 MDA	10/28/2015	4.171 E+00	pCi/L
DW0210007	Gamma - AIP Water pCi/L	Co-58 Activity	10/28/2015	<MDA	pCi/L
DW0210007	Gamma - AIP Water pCi/L	Co-58 Confidence Interval	10/28/2015	NA	pCi/L
DW0210007	Gamma - AIP Water pCi/L	Co-58 MDA	10/28/2015	5.540 E+00	pCi/L
DW0210007	Gamma - AIP Water pCi/L	Co-60 Activity	10/28/2015	<MDA	pCi/L
DW0210007	Gamma - AIP Water pCi/L	Co-60 Confidence Interval	10/28/2015	NA	pCi/L
DW0210007	Gamma - AIP Water pCi/L	Co-60 MDA	10/28/2015	4.166 E+00	pCi/L
DW0210007	Gamma - AIP Water pCi/L	Zn-65 Activity	10/28/2015	<MDA	pCi/L
DW0210007	Gamma - AIP Water pCi/L	Zn-65 Confidence Interval	10/28/2015	NA	pCi/L
DW0210007	Gamma - AIP Water pCi/L	Zn-65 MDA	10/28/2015	9.524 E+00	pCi/L
DW0210007	Gamma - AIP Water pCi/L	Y-88 Activity	10/28/2015	<MDA	pCi/L
DW0210007	Gamma - AIP Water pCi/L	Y-88 Confidence Interval	10/28/2015	NA	pCi/L
DW0210007	Gamma - AIP Water pCi/L	Y-88 MDA	10/28/2015	4.458 E+00	pCi/L
DW0210007	Gamma - AIP Water pCi/L	Zr-95 Activity	10/28/2015	<MDA	pCi/L
DW0210007	Gamma - AIP Water pCi/L	Zr-95 Confidence Interval	10/28/2015	NA	pCi/L
DW0210007	Gamma - AIP Water pCi/L	Zr-95 MDA	10/28/2015	1.075 E+01	pCi/L
DW0210007	Gamma - AIP Water pCi/L	Ru-103 Activity	10/28/2015	<MDA	pCi/L
DW0210007	Gamma - AIP Water pCi/L	Ru-103 Confidence Interval	10/28/2015	NA	pCi/L
DW0210007	Gamma - AIP Water pCi/L	Ru-103 MDA	10/28/2015	9.036 E+00	pCi/L
DW0210007	Gamma - AIP Water pCi/L	Sb-125 Activity	10/28/2015	<MDA	pCi/L
DW0210007	Gamma - AIP Water pCi/L	Sb-125 Confidence Interval	10/28/2015	NA	pCi/L
DW0210007	Gamma - AIP Water pCi/L	Sb-125 MDA	10/28/2015	1.285 E+01	pCi/L

Location Description	Analysis	Analyte	Collection Date	Result	Units
DW0210007	Gamma - AIP Water pCi/L	I-131 Activity	10/28/2015	<MDA	pCi/L
DW0210007	Gamma - AIP Water pCi/L	I-131 Confidence Interval	10/28/2015	NA	pCi/L
DW0210007	Gamma - AIP Water pCi/L	I-131 MDA	10/28/2015	2.093 E+02	pCi/L
DW0210007	Gamma - AIP Water pCi/L	Cs-134 Activity	10/28/2015	<MDA	pCi/L
DW0210007	Gamma - AIP Water pCi/L	Cs-134 Confidence Interval	10/28/2015	NA	pCi/L
DW0210007	Gamma - AIP Water pCi/L	Cs-134 MDA	10/28/2015	4.513 E+00	pCi/L
DW0210007	Gamma - AIP Water pCi/L	Cs-137 Activity	10/28/2015	<MDA	pCi/L
DW0210007	Gamma - AIP Water pCi/L	Cs-137 Confidence Interval	10/28/2015	NA	pCi/L
DW0210007	Gamma - AIP Water pCi/L	Cs-137 MDA	10/28/2015	4.480 E+00	pCi/L
DW0210007	Gamma - AIP Water pCi/L	Ce-144 Activity	10/28/2015	<MDA	pCi/L
DW0210007	Gamma - AIP Water pCi/L	Ce-144 Confidence Interval	10/28/2015	NA	pCi/L
DW0210007	Gamma - AIP Water pCi/L	Ce-144 MDA	10/28/2015	5.014 E+01	pCi/L
DW0210007	Gamma - AIP Water pCi/L	Eu-152 Activity	10/28/2015	<MDA	pCi/L
DW0210007	Gamma - AIP Water pCi/L	Eu-152 Confidence Interval	10/28/2015	NA	pCi/L
DW0210007	Gamma - AIP Water pCi/L	Eu-152 MDA	10/28/2015	1.532 E+01	pCi/L
DW0210007	Gamma - AIP Water pCi/L	Eu-154 Activity	10/28/2015	<MDA	pCi/L
DW0210007	Gamma - AIP Water pCi/L	Eu-154 Confidence Interval	10/28/2015	NA	pCi/L
DW0210007	Gamma - AIP Water pCi/L	Eu-154 MDA	10/28/2015	1.146 E+01	pCi/L
DW0210007	Gamma - AIP Water pCi/L	Eu-155 Activity	10/28/2015	<MDA	pCi/L
DW0210007	Gamma - AIP Water pCi/L	Eu-155 Confidence Interval	10/28/2015	NA	pCi/L
DW0210007	Gamma - AIP Water pCi/L	Eu-155 MDA	10/28/2015	2.393 E+01	pCi/L
DW0210007	Gamma - AIP Water pCi/L	Pb-212 Activity	10/28/2015	<MDA	pCi/L
DW0210007	Gamma - AIP Water pCi/L	Pb-212 Confidence Interval	10/28/2015	NA	pCi/L
DW0210007	Gamma - AIP Water pCi/L	Pb-212 MDA	10/28/2015	1.077 E+01	pCi/L
DW0210007	Gamma - AIP Water pCi/L	Pb-214 Activity	10/28/2015	<MDA	pCi/L
DW0210007	Gamma - AIP Water pCi/L	Pb-214 Confidence Interval	10/28/2015	NA	pCi/L
DW0210007	Gamma - AIP Water pCi/L	Pb-214 MDA	10/28/2015	1.027 E+01	pCi/L
DW0210007	Gamma - AIP Water pCi/L	Ra-226 Activity	10/28/2015	<MDA	pCi/L
DW0210007	Gamma - AIP Water pCi/L	Ra-226 Confidence Interval	10/28/2015	NA	pCi/L
DW0210007	Gamma - AIP Water pCi/L	Ra-226 MDA	10/28/2015	1.359 E+02	pCi/L
DW0210007	Gamma - AIP Water pCi/L	Ac-228 Activity	10/28/2015	<MDA	pCi/L
DW0210007	Gamma - AIP Water pCi/L	Ac-228 Confidence Interval	10/28/2015	NA	pCi/L
DW0210007	Gamma - AIP Water pCi/L	Ac-228 MDA	10/28/2015	1.716 E+01	pCi/L
DW0210007	Gamma - AIP Water pCi/L	Th-234 Activity	10/28/2015	<MDA	pCi/L
DW0210007	Gamma - AIP Water pCi/L	Th-234 Confidence Interval	10/28/2015	NA	pCi/L
DW0210007	Gamma - AIP Water pCi/L	Th-234 MDA	10/28/2015	1.380 E+02	pCi/L
DW0210007	Gamma - AIP Water pCi/L	Am-241 Activity	10/28/2015	<MDA	pCi/L
DW0210007	Gamma - AIP Water pCi/L	Am-241 Confidence Interval	10/28/2015	NA	pCi/L
DW0210007	Gamma - AIP Water pCi/L	Am-241 MDA	10/28/2015	4.730 E+01	pCi/L
DW0210007	Tritium pCi/L	Tritium Activity	10/28/2015	<LLD	pCi/L
DW0210007	Tritium pCi/L	Tritium Confidence Interval	10/28/2015	NA	pCi/L
DW0210007	Tritium pCi/L	Tritium LLD	10/28/2015	278.333771	pCi/L
DW0220001	Alpha and Beta AIP Water pCi/L	Alpha Activity	10/28/2015	<LLD	pCi/L
DW0220001	Alpha and Beta AIP Water pCi/L	Alpha Confidence Interval	10/28/2015	NA	pCi/L
DW0220001	Alpha and Beta AIP Water pCi/L	Alpha LLD	10/28/2015	2.57E+00	pCi/L

Location Description	Analysis	Analyte	Collection Date	Result	Units
DW0220001	Alpha and Beta AIP Water pCi/L	Beta Activity	10/28/2015	<LLD	pCi/L
DW0220001	Alpha and Beta AIP Water pCi/L	Beta Confidence Interval	10/28/2015	NA	pCi/L
DW0220001	Alpha and Beta AIP Water pCi/L	Beta LLD	10/28/2015	4.52E+00	pCi/L
DW0220001	Gamma - AIP Water pCi/L	Be-7 Activity	10/28/2015	<MDA	pCi/L
DW0220001	Gamma - AIP Water pCi/L	Be-7 Confidence Interval	10/28/2015	NA	pCi/L
DW0220001	Gamma - AIP Water pCi/L	Be-7 MDA	10/28/2015	5.401 E+01	pCi/L
DW0220001	Gamma - AIP Water pCi/L	Na-22 Activity	10/28/2015	<MDA	pCi/L
DW0220001	Gamma - AIP Water pCi/L	Na-22 Confidence Interval	10/28/2015	NA	pCi/L
DW0220001	Gamma - AIP Water pCi/L	Na-22 MDA	10/28/2015	2.930 E+00	pCi/L
DW0220001	Gamma - AIP Water pCi/L	K-40 Activity	10/28/2015	<MDA	pCi/L
DW0220001	Gamma - AIP Water pCi/L	K-40 Confidence Interval	10/28/2015	NA	pCi/L
DW0220001	Gamma - AIP Water pCi/L	K-40 MDA	10/28/2015	5.986 E+01	pCi/L
DW0220001	Gamma - AIP Water pCi/L	Mn-54 Activity	10/28/2015	<MDA	pCi/L
DW0220001	Gamma - AIP Water pCi/L	Mn-54 Confidence Interval	10/28/2015	NA	pCi/L
DW0220001	Gamma - AIP Water pCi/L	Mn-54 MDA	10/28/2015	4.074 E+00	pCi/L
DW0220001	Gamma - AIP Water pCi/L	Co-58 Activity	10/28/2015	<MDA	pCi/L
DW0220001	Gamma - AIP Water pCi/L	Co-58 Confidence Interval	10/28/2015	NA	pCi/L
DW0220001	Gamma - AIP Water pCi/L	Co-58 MDA	10/28/2015	5.116 E+00	pCi/L
DW0220001	Gamma - AIP Water pCi/L	Co-60 Activity	10/28/2015	<MDA	pCi/L
DW0220001	Gamma - AIP Water pCi/L	Co-60 Confidence Interval	10/28/2015	NA	pCi/L
DW0220001	Gamma - AIP Water pCi/L	Co-60 MDA	10/28/2015	3.822 E+00	pCi/L
DW0220001	Gamma - AIP Water pCi/L	Zn-65 Activity	10/28/2015	<MDA	pCi/L
DW0220001	Gamma - AIP Water pCi/L	Zn-65 Confidence Interval	10/28/2015	NA	pCi/L
DW0220001	Gamma - AIP Water pCi/L	Zn-65 MDA	10/28/2015	9.019 E+00	pCi/L
DW0220001	Gamma - AIP Water pCi/L	Y-88 Activity	10/28/2015	<MDA	pCi/L
DW0220001	Gamma - AIP Water pCi/L	Y-88 Confidence Interval	10/28/2015	NA	pCi/L
DW0220001	Gamma - AIP Water pCi/L	Y-88 MDA	10/28/2015	3.937 E+00	pCi/L
DW0220001	Gamma - AIP Water pCi/L	Zr-95 Activity	10/28/2015	<MDA	pCi/L
DW0220001	Gamma - AIP Water pCi/L	Zr-95 Confidence Interval	10/28/2015	NA	pCi/L
DW0220001	Gamma - AIP Water pCi/L	Zr-95 MDA	10/28/2015	9.596 E+00	pCi/L
DW0220001	Gamma - AIP Water pCi/L	Ru-103 Activity	10/28/2015	<MDA	pCi/L
DW0220001	Gamma - AIP Water pCi/L	Ru-103 Confidence Interval	10/28/2015	NA	pCi/L
DW0220001	Gamma - AIP Water pCi/L	Ru-103 MDA	10/28/2015	7.706 E+00	pCi/L
DW0220001	Gamma - AIP Water pCi/L	Sb-125 Activity	10/28/2015	<MDA	pCi/L
DW0220001	Gamma - AIP Water pCi/L	Sb-125 Confidence Interval	10/28/2015	NA	pCi/L
DW0220001	Gamma - AIP Water pCi/L	Sb-125 MDA	10/28/2015	1.212 E+01	pCi/L
DW0220001	Gamma - AIP Water pCi/L	I-131 Activity	10/28/2015	<MDA	pCi/L
DW0220001	Gamma - AIP Water pCi/L	I-131 Confidence Interval	10/28/2015	NA	pCi/L
DW0220001	Gamma - AIP Water pCi/L	I-131 MDA	10/28/2015	9.292 E+01	pCi/L
DW0220001	Gamma - AIP Water pCi/L	Cs-134 Activity	10/28/2015	<MDA	pCi/L
DW0220001	Gamma - AIP Water pCi/L	Cs-134 Confidence Interval	10/28/2015	NA	pCi/L
DW0220001	Gamma - AIP Water pCi/L	Cs-134 MDA	10/28/2015	4.091 E+00	pCi/L
DW0220001	Gamma - AIP Water pCi/L	Cs-137 Activity	10/28/2015	<MDA	pCi/L
DW0220001	Gamma - AIP Water pCi/L	Cs-137 Confidence Interval	10/28/2015	NA	pCi/L
DW0220001	Gamma - AIP Water pCi/L	Cs-137 MDA	10/28/2015	4.147 E+00	pCi/L

Location Description	Analysis	Analyte	Collection Date	Result	Units
DW0220001	Gamma - AIP Water pCi/L	Ce-144 Activity	10/28/2015	<MDA	pCi/L
DW0220001	Gamma - AIP Water pCi/L	Ce-144 Confidence Interval	10/28/2015	NA	pCi/L
DW0220001	Gamma - AIP Water pCi/L	Ce-144 MDA	10/28/2015	4.550 E+01	pCi/L
DW0220001	Gamma - AIP Water pCi/L	Eu-152 Activity	10/28/2015	<MDA	pCi/L
DW0220001	Gamma - AIP Water pCi/L	Eu-152 Confidence Interval	10/28/2015	NA	pCi/L
DW0220001	Gamma - AIP Water pCi/L	Eu-152 MDA	10/28/2015	1.406 E+01	pCi/L
DW0220001	Gamma - AIP Water pCi/L	Eu-154 Activity	10/28/2015	<MDA	pCi/L
DW0220001	Gamma - AIP Water pCi/L	Eu-154 Confidence Interval	10/28/2015	NA	pCi/L
DW0220001	Gamma - AIP Water pCi/L	Eu-154 MDA	10/28/2015	9.410 E+00	pCi/L
DW0220001	Gamma - AIP Water pCi/L	Eu-155 Activity	10/28/2015	<MDA	pCi/L
DW0220001	Gamma - AIP Water pCi/L	Eu-155 Confidence Interval	10/28/2015	NA	pCi/L
DW0220001	Gamma - AIP Water pCi/L	Eu-155 MDA	10/28/2015	2.168 E+01	pCi/L
DW0220001	Gamma - AIP Water pCi/L	Pb-212 Activity	10/28/2015	<MDA	pCi/L
DW0220001	Gamma - AIP Water pCi/L	Pb-212 Confidence Interval	10/28/2015	NA	pCi/L
DW0220001	Gamma - AIP Water pCi/L	Pb-212 MDA	10/28/2015	8.852 E+00	pCi/L
DW0220001	Gamma - AIP Water pCi/L	Pb-214 Activity	10/28/2015	<MDA	pCi/L
DW0220001	Gamma - AIP Water pCi/L	Pb-214 Confidence Interval	10/28/2015	NA	pCi/L
DW0220001	Gamma - AIP Water pCi/L	Pb-214 MDA	10/28/2015	9.745 E+00	pCi/L
DW0220001	Gamma - AIP Water pCi/L	Ra-226 Activity	10/28/2015	<MDA	pCi/L
DW0220001	Gamma - AIP Water pCi/L	Ra-226 Confidence Interval	10/28/2015	NA	pCi/L
DW0220001	Gamma - AIP Water pCi/L	Ra-226 MDA	10/28/2015	1.315 E+02	pCi/L
DW0220001	Gamma - AIP Water pCi/L	Ac-228 Activity	10/28/2015	<MDA	pCi/L
DW0220001	Gamma - AIP Water pCi/L	Ac-228 Confidence Interval	10/28/2015	NA	pCi/L
DW0220001	Gamma - AIP Water pCi/L	Ac-228 MDA	10/28/2015	1.612 E+01	pCi/L
DW0220001	Gamma - AIP Water pCi/L	Th-234 Activity	10/28/2015	<MDA	pCi/L
DW0220001	Gamma - AIP Water pCi/L	Th-234 Confidence Interval	10/28/2015	NA	pCi/L
DW0220001	Gamma - AIP Water pCi/L	Th-234 MDA	10/28/2015	1.258 E+02	pCi/L
DW0220001	Gamma - AIP Water pCi/L	Am-241 Activity	10/28/2015	<MDA	pCi/L
DW0220001	Gamma - AIP Water pCi/L	Am-241 Confidence Interval	10/28/2015	NA	pCi/L
DW0220001	Gamma - AIP Water pCi/L	Am-241 MDA	10/28/2015	4.304 E+01	pCi/L
DW0220001	Tritium pCi/L	Tritium Activity	10/28/2015	<LLD	pCi/L
DW0220001	Tritium pCi/L	Tritium Confidence Interval	10/28/2015	NA	pCi/L
DW0220001	Tritium pCi/L	Tritium LLD	10/28/2015	278.333771	pCi/L
DW0220002	Alpha and Beta AIP Water pCi/L	Alpha Activity	10/28/2015	<LLD	pCi/L
DW0220002	Alpha and Beta AIP Water pCi/L	Alpha Confidence Interval	10/28/2015	NA	pCi/L
DW0220002	Alpha and Beta AIP Water pCi/L	Alpha LLD	10/28/2015	2.01 E+00	pCi/L
DW0220002	Alpha and Beta AIP Water pCi/L	Beta Activity	10/28/2015	<LLD	pCi/L
DW0220002	Alpha and Beta AIP Water pCi/L	Beta Confidence Interval	10/28/2015	NA	pCi/L
DW0220002	Alpha and Beta AIP Water pCi/L	Beta LLD	10/28/2015	4.06 E+00	pCi/L
DW0220002	Gamma - AIP Water pCi/L	Be-7 Activity	10/28/2015	<MDA	pCi/L
DW0220002	Gamma - AIP Water pCi/L	Be-7 Confidence Interval	10/28/2015	NA	pCi/L
DW0220002	Gamma - AIP Water pCi/L	Be-7 MDA	10/28/2015	5.806 E+01	pCi/L
DW0220002	Gamma - AIP Water pCi/L	Na-22 Activity	10/28/2015	<MDA	pCi/L
DW0220002	Gamma - AIP Water pCi/L	Na-22 Confidence Interval	10/28/2015	NA	pCi/L
DW0220002	Gamma - AIP Water pCi/L	Na-22 MDA	10/28/2015	2.939 E+00	pCi/L

Location Description	Analysis	Analyte	Collection Date	Result	Units
DW0220002	Gamma - AIP Water pCi/L	K-40 Activity	10/28/2015	<MDA	pCi/L
DW0220002	Gamma - AIP Water pCi/L	K-40 Confidence Interval	10/28/2015	NA	pCi/L
DW0220002	Gamma - AIP Water pCi/L	K-40 MDA	10/28/2015	6.629 E+01	pCi/L
DW0220002	Gamma - AIP Water pCi/L	Mn-54 Activity	10/28/2015	<MDA	pCi/L
DW0220002	Gamma - AIP Water pCi/L	Mn-54 Confidence Interval	10/28/2015	NA	pCi/L
DW0220002	Gamma - AIP Water pCi/L	Mn-54 MDA	10/28/2015	3.990 E+00	pCi/L
DW0220002	Gamma - AIP Water pCi/L	Co-58 Activity	10/28/2015	<MDA	pCi/L
DW0220002	Gamma - AIP Water pCi/L	Co-58 Confidence Interval	10/28/2015	NA	pCi/L
DW0220002	Gamma - AIP Water pCi/L	Co-58 MDA	10/28/2015	5.263 E+00	pCi/L
DW0220002	Gamma - AIP Water pCi/L	Co-60 Activity	10/28/2015	<MDA	pCi/L
DW0220002	Gamma - AIP Water pCi/L	Co-60 Confidence Interval	10/28/2015	NA	pCi/L
DW0220002	Gamma - AIP Water pCi/L	Co-60 MDA	10/28/2015	3.378 E+00	pCi/L
DW0220002	Gamma - AIP Water pCi/L	Zn-65 Activity	10/28/2015	<MDA	pCi/L
DW0220002	Gamma - AIP Water pCi/L	Zn-65 Confidence Interval	10/28/2015	NA	pCi/L
DW0220002	Gamma - AIP Water pCi/L	Zn-65 MDA	10/28/2015	8.188 E+00	pCi/L
DW0220002	Gamma - AIP Water pCi/L	Y-88 Activity	10/28/2015	<MDA	pCi/L
DW0220002	Gamma - AIP Water pCi/L	Y-88 Confidence Interval	10/28/2015	NA	pCi/L
DW0220002	Gamma - AIP Water pCi/L	Y-88 MDA	10/28/2015	3.602 E+00	pCi/L
DW0220002	Gamma - AIP Water pCi/L	Zr-95 Activity	10/28/2015	<MDA	pCi/L
DW0220002	Gamma - AIP Water pCi/L	Zr-95 Confidence Interval	10/28/2015	NA	pCi/L
DW0220002	Gamma - AIP Water pCi/L	Zr-95 MDA	10/28/2015	9.943 E+00	pCi/L
DW0220002	Gamma - AIP Water pCi/L	Ru-103 Activity	10/28/2015	<MDA	pCi/L
DW0220002	Gamma - AIP Water pCi/L	Ru-103 Confidence Interval	10/28/2015	NA	pCi/L
DW0220002	Gamma - AIP Water pCi/L	Ru-103 MDA	10/28/2015	8.264 E+00	pCi/L
DW0220002	Gamma - AIP Water pCi/L	Sb-125 Activity	10/28/2015	<MDA	pCi/L
DW0220002	Gamma - AIP Water pCi/L	Sb-125 Confidence Interval	10/28/2015	NA	pCi/L
DW0220002	Gamma - AIP Water pCi/L	Sb-125 MDA	10/28/2015	1.151 E+01	pCi/L
DW0220002	Gamma - AIP Water pCi/L	I-131 Activity	10/28/2015	<MDA	pCi/L
DW0220002	Gamma - AIP Water pCi/L	I-131 Confidence Interval	10/28/2015	NA	pCi/L
DW0220002	Gamma - AIP Water pCi/L	I-131 MDA	10/28/2015	1.875 E+02	pCi/L
DW0220002	Gamma - AIP Water pCi/L	Cs-134 Activity	10/28/2015	<MDA	pCi/L
DW0220002	Gamma - AIP Water pCi/L	Cs-134 Confidence Interval	10/28/2015	NA	pCi/L
DW0220002	Gamma - AIP Water pCi/L	Cs-134 MDA	10/28/2015	3.951 E+00	pCi/L
DW0220002	Gamma - AIP Water pCi/L	Cs-137 Activity	10/28/2015	<MDA	pCi/L
DW0220002	Gamma - AIP Water pCi/L	Cs-137 Confidence Interval	10/28/2015	NA	pCi/L
DW0220002	Gamma - AIP Water pCi/L	Cs-137 MDA	10/28/2015	3.963 E+00	pCi/L
DW0220002	Gamma - AIP Water pCi/L	Ce-144 Activity	10/28/2015	<MDA	pCi/L
DW0220002	Gamma - AIP Water pCi/L	Ce-144 Confidence Interval	10/28/2015	NA	pCi/L
DW0220002	Gamma - AIP Water pCi/L	Ce-144 MDA	10/28/2015	4.647 E+01	pCi/L
DW0220002	Gamma - AIP Water pCi/L	Eu-152 Activity	10/28/2015	<MDA	pCi/L
DW0220002	Gamma - AIP Water pCi/L	Eu-152 Confidence Interval	10/28/2015	NA	pCi/L
DW0220002	Gamma - AIP Water pCi/L	Eu-152 MDA	10/28/2015	1.361 E+01	pCi/L
DW0220002	Gamma - AIP Water pCi/L	Eu-154 Activity	10/28/2015	<MDA	pCi/L
DW0220002	Gamma - AIP Water pCi/L	Eu-154 Confidence Interval	10/28/2015	NA	pCi/L
DW0220002	Gamma - AIP Water pCi/L	Eu-154 MDA	10/28/2015	1.002 E+01	pCi/L



Location Description	Analysis	Analyte	Collection Date	Result	Units
DW0220002	Gamma - AIP Water pCi/L	Eu-155 Activity	10/28/2015	<MDA	pCi/L
DW0220002	Gamma - AIP Water pCi/L	Eu-155 Confidence Interval	10/28/2015	NA	pCi/L
DW0220002	Gamma - AIP Water pCi/L	Eu-155 MDA	10/28/2015	2.169 E+01	pCi/L
DW0220002	Gamma - AIP Water pCi/L	Pb-212 Activity	10/28/2015	<MDA	pCi/L
DW0220002	Gamma - AIP Water pCi/L	Pb-212 Confidence Interval	10/28/2015	NA	pCi/L
DW0220002	Gamma - AIP Water pCi/L	Pb-212 MDA	10/28/2015	1.005 E+01	pCi/L
DW0220002	Gamma - AIP Water pCi/L	Pb-214 Activity	10/28/2015	<MDA	pCi/L
DW0220002	Gamma - AIP Water pCi/L	Pb-214 Confidence Interval	10/28/2015	NA	pCi/L
DW0220002	Gamma - AIP Water pCi/L	Pb-214 MDA	10/28/2015	9.730 E+00	pCi/L
DW0220002	Gamma - AIP Water pCi/L	Ra-226 Activity	10/28/2015	<MDA	pCi/L
DW0220002	Gamma - AIP Water pCi/L	Ra-226 Confidence Interval	10/28/2015	NA	pCi/L
DW0220002	Gamma - AIP Water pCi/L	Ra-226 MDA	10/28/2015	1.291 E+02	pCi/L
DW0220002	Gamma - AIP Water pCi/L	Ac-228 Activity	10/28/2015	<MDA	pCi/L
DW0220002	Gamma - AIP Water pCi/L	Ac-228 Confidence Interval	10/28/2015	NA	pCi/L
DW0220002	Gamma - AIP Water pCi/L	Ac-228 MDA	10/28/2015	1.672 E+01	pCi/L
DW0220002	Gamma - AIP Water pCi/L	Th-234 Activity	10/28/2015	<MDA	pCi/L
DW0220002	Gamma - AIP Water pCi/L	Th-234 Confidence Interval	10/28/2015	NA	pCi/L
DW0220002	Gamma - AIP Water pCi/L	Th-234 MDA	10/28/2015	1.232 E+02	pCi/L
DW0220002	Gamma - AIP Water pCi/L	Am-241 Activity	10/28/2015	<MDA	pCi/L
DW0220002	Gamma - AIP Water pCi/L	Am-241 Confidence Interval	10/28/2015	NA	pCi/L
DW0220002	Gamma - AIP Water pCi/L	Am-241 MDA	10/28/2015	4.369 E+01	pCi/L
DW0220002	Tritium pCi/L	Tritium Activity	10/28/2015	<LLD	pCi/L
DW0220002	Tritium pCi/L	Tritium Confidence Interval	10/28/2015	NA	pCi/L
DW0220002	Tritium pCi/L	Tritium LLD	10/28/2015	278.333771	pCi/L
DW0220003	Alpha and Beta AIP Water pCi/L	Alpha Activity	10/28/2015	<LLD	pCi/L
DW0220003	Alpha and Beta AIP Water pCi/L	Alpha Confidence Interval	10/28/2015	NA	pCi/L
DW0220003	Alpha and Beta AIP Water pCi/L	Alpha LLD	10/28/2015	2.45E+00	pCi/L
DW0220003	Alpha and Beta AIP Water pCi/L	Beta Activity	10/28/2015	<LLD	pCi/L
DW0220003	Alpha and Beta AIP Water pCi/L	Beta Confidence Interval	10/28/2015	NA	pCi/L
DW0220003	Alpha and Beta AIP Water pCi/L	Beta LLD	10/28/2015	4.52E+00	pCi/L
DW0220003	Gamma - AIP Water pCi/L	Be-7 Activity	10/28/2015	<MDA	pCi/L
DW0220003	Gamma - AIP Water pCi/L	Be-7 Confidence Interval	10/28/2015	NA	pCi/L
DW0220003	Gamma - AIP Water pCi/L	Be-7 MDA	10/28/2015	5.989 E+01	pCi/L
DW0220003	Gamma - AIP Water pCi/L	Na-22 Activity	10/28/2015	<MDA	pCi/L
DW0220003	Gamma - AIP Water pCi/L	Na-22 Confidence Interval	10/28/2015	NA	pCi/L
DW0220003	Gamma - AIP Water pCi/L	Na-22 MDA	10/28/2015	3.335 E+00	pCi/L
DW0220003	Gamma - AIP Water pCi/L	K-40 Activity	10/28/2015	<MDA	pCi/L
DW0220003	Gamma - AIP Water pCi/L	K-40 Confidence Interval	10/28/2015	NA	pCi/L
DW0220003	Gamma - AIP Water pCi/L	K-40 MDA	10/28/2015	6.500 E+01	pCi/L
DW0220003	Gamma - AIP Water pCi/L	Mn-54 Activity	10/28/2015	<MDA	pCi/L
DW0220003	Gamma - AIP Water pCi/L	Mn-54 Confidence Interval	10/28/2015	NA	pCi/L
DW0220003	Gamma - AIP Water pCi/L	Mn-54 MDA	10/28/2015	4.638 E+00	pCi/L
DW0220003	Gamma - AIP Water pCi/L	Co-58 Activity	10/28/2015	<MDA	pCi/L
DW0220003	Gamma - AIP Water pCi/L	Co-58 Confidence Interval	10/28/2015	NA	pCi/L
DW0220003	Gamma - AIP Water pCi/L	Co-58 MDA	10/28/2015	5.940 E+00	pCi/L

Location Description	Analysis	Analyte	Collection Date	Result	Units
DW0220003	Gamma - AIP Water pCi/L	Co-60 Activity	10/28/2015	<MDA	pCi/L
DW0220003	Gamma - AIP Water pCi/L	Co-60 Confidence Interval	10/28/2015	NA	pCi/L
DW0220003	Gamma - AIP Water pCi/L	Co-60 MDA	10/28/2015	4.242 E+00	pCi/L
DW0220003	Gamma - AIP Water pCi/L	Zn-65 Activity	10/28/2015	<MDA	pCi/L
DW0220003	Gamma - AIP Water pCi/L	Zn-65 Confidence Interval	10/28/2015	NA	pCi/L
DW0220003	Gamma - AIP Water pCi/L	Zn-65 MDA	10/28/2015	1.051 E+01	pCi/L
DW0220003	Gamma - AIP Water pCi/L	Y-88 Activity	10/28/2015	<MDA	pCi/L
DW0220003	Gamma - AIP Water pCi/L	Y-88 Confidence Interval	10/28/2015	NA	pCi/L
DW0220003	Gamma - AIP Water pCi/L	Y-88 MDA	10/28/2015	4.735 E+00	pCi/L
DW0220003	Gamma - AIP Water pCi/L	Zr-95 Activity	10/28/2015	<MDA	pCi/L
DW0220003	Gamma - AIP Water pCi/L	Zr-95 Confidence Interval	10/28/2015	NA	pCi/L
DW0220003	Gamma - AIP Water pCi/L	Zr-95 MDA	10/28/2015	1.129 E+01	pCi/L
DW0220003	Gamma - AIP Water pCi/L	Ru-103 Activity	10/28/2015	<MDA	pCi/L
DW0220003	Gamma - AIP Water pCi/L	Ru-103 Confidence Interval	10/28/2015	NA	pCi/L
DW0220003	Gamma - AIP Water pCi/L	Ru-103 MDA	10/28/2015	8.366 E+00	pCi/L
DW0220003	Gamma - AIP Water pCi/L	Sb-125 Activity	10/28/2015	<MDA	pCi/L
DW0220003	Gamma - AIP Water pCi/L	Sb-125 Confidence Interval	10/28/2015	NA	pCi/L
DW0220003	Gamma - AIP Water pCi/L	Sb-125 MDA	10/28/2015	1.383 E+01	pCi/L
DW0220003	Gamma - AIP Water pCi/L	I-131 Activity	10/28/2015	<MDA	pCi/L
DW0220003	Gamma - AIP Water pCi/L	I-131 Confidence Interval	10/28/2015	NA	pCi/L
DW0220003	Gamma - AIP Water pCi/L	I-131 MDA	10/28/2015	1.085 E+02	pCi/L
DW0220003	Gamma - AIP Water pCi/L	Cs-134 Activity	10/28/2015	<MDA	pCi/L
DW0220003	Gamma - AIP Water pCi/L	Cs-134 Confidence Interval	10/28/2015	NA	pCi/L
DW0220003	Gamma - AIP Water pCi/L	Cs-134 MDA	10/28/2015	4.840 E+00	pCi/L
DW0220003	Gamma - AIP Water pCi/L	Cs-137 Activity	10/28/2015	<MDA	pCi/L
DW0220003	Gamma - AIP Water pCi/L	Cs-137 Confidence Interval	10/28/2015	NA	pCi/L
DW0220003	Gamma - AIP Water pCi/L	Cs-137 MDA	10/28/2015	4.877 E+00	pCi/L
DW0220003	Gamma - AIP Water pCi/L	Ce-144 Activity	10/28/2015	<MDA	pCi/L
DW0220003	Gamma - AIP Water pCi/L	Ce-144 Confidence Interval	10/28/2015	NA	pCi/L
DW0220003	Gamma - AIP Water pCi/L	Ce-144 MDA	10/28/2015	5.317 E+01	pCi/L
DW0220003	Gamma - AIP Water pCi/L	Eu-152 Activity	10/28/2015	<MDA	pCi/L
DW0220003	Gamma - AIP Water pCi/L	Eu-152 Confidence Interval	10/28/2015	NA	pCi/L
DW0220003	Gamma - AIP Water pCi/L	Eu-152 MDA	10/28/2015	1.627 E+01	pCi/L
DW0220003	Gamma - AIP Water pCi/L	Eu-154 Activity	10/28/2015	<MDA	pCi/L
DW0220003	Gamma - AIP Water pCi/L	Eu-154 Confidence Interval	10/28/2015	NA	pCi/L
DW0220003	Gamma - AIP Water pCi/L	Eu-154 MDA	10/28/2015	1.276 E+01	pCi/L
DW0220003	Gamma - AIP Water pCi/L	Eu-155 Activity	10/28/2015	<MDA	pCi/L
DW0220003	Gamma - AIP Water pCi/L	Eu-155 Confidence Interval	10/28/2015	NA	pCi/L
DW0220003	Gamma - AIP Water pCi/L	Eu-155 MDA	10/28/2015	2.539 E+01	pCi/L
DW0220003	Gamma - AIP Water pCi/L	Pb-212 Activity	10/28/2015	<MDA	pCi/L
DW0220003	Gamma - AIP Water pCi/L	Pb-212 Confidence Interval	10/28/2015	NA	pCi/L
DW0220003	Gamma - AIP Water pCi/L	Pb-212 MDA	10/28/2015	1.214 E+01	pCi/L
DW0220003	Gamma - AIP Water pCi/L	Pb-214 Activity	10/28/2015	<MDA	pCi/L
DW0220003	Gamma - AIP Water pCi/L	Pb-214 Confidence Interval	10/28/2015	NA	pCi/L
DW0220003	Gamma - AIP Water pCi/L	Pb-214 MDA	10/28/2015	1.188 E+01	pCi/L

Location Description	Analysis	Analyte	Collection Date	Result	Units
DW0220003	Gamma - AIP Water pCi/L	Ra-226 Activity	10/28/2015	<MDA	pCi/L
DW0220003	Gamma - AIP Water pCi/L	Ra-226 Confidence Interval	10/28/2015	NA	pCi/L
DW0220003	Gamma - AIP Water pCi/L	Ra-226 MDA	10/28/2015	1.508 E+02	pCi/L
DW0220003	Gamma - AIP Water pCi/L	Ac-228 Activity	10/28/2015	<MDA	pCi/L
DW0220003	Gamma - AIP Water pCi/L	Ac-228 Confidence Interval	10/28/2015	NA	pCi/L
DW0220003	Gamma - AIP Water pCi/L	Ac-228 MDA	10/28/2015	1.864 E+01	pCi/L
DW0220003	Gamma - AIP Water pCi/L	Th-234 Activity	10/28/2015	<MDA	pCi/L
DW0220003	Gamma - AIP Water pCi/L	Th-234 Confidence Interval	10/28/2015	NA	pCi/L
DW0220003	Gamma - AIP Water pCi/L	Th-234 MDA	10/28/2015	1.467 E+02	pCi/L
DW0220003	Gamma - AIP Water pCi/L	Am-241 Activity	10/28/2015	<MDA	pCi/L
DW0220003	Gamma - AIP Water pCi/L	Am-241 Confidence Interval	10/28/2015	NA	pCi/L
DW0220003	Gamma - AIP Water pCi/L	Am-241 MDA	10/28/2015	5.077 E+01	pCi/L
DW0220003	Tritium pCi/L	Tritium Activity	10/28/2015	<LLD	pCi/L
DW0220003	Tritium pCi/L	Tritium Confidence Interval	10/28/2015	NA	pCi/L
DW0220003	Tritium pCi/L	Tritium LLD	10/28/2015	278.333771	pCi/L
DW0220004	Alpha and Beta AIP Water pCi/L	Alpha Activity	10/28/2015	<LLD	pCi/L
DW0220004	Alpha and Beta AIP Water pCi/L	Alpha Confidence Interval	10/28/2015	NA	pCi/L
DW0220004	Alpha and Beta AIP Water pCi/L	Alpha LLD	10/28/2015	2.13E+00	pCi/L
DW0220004	Alpha and Beta AIP Water pCi/L	Beta Activity	10/28/2015	<LLD	pCi/L
DW0220004	Alpha and Beta AIP Water pCi/L	Beta Confidence Interval	10/28/2015	NA	pCi/L
DW0220004	Alpha and Beta AIP Water pCi/L	Beta LLD	10/28/2015	4.50E+00	pCi/L
DW0220004	Gamma - AIP Water pCi/L	Be-7 Activity	10/28/2015	<MDA	pCi/L
DW0220004	Gamma - AIP Water pCi/L	Be-7 Confidence Interval	10/28/2015	NA	pCi/L
DW0220004	Gamma - AIP Water pCi/L	Be-7 MDA	10/28/2015	5.515 E+01	pCi/L
DW0220004	Gamma - AIP Water pCi/L	Na-22 Activity	10/28/2015	<MDA	pCi/L
DW0220004	Gamma - AIP Water pCi/L	Na-22 Confidence Interval	10/28/2015	NA	pCi/L
DW0220004	Gamma - AIP Water pCi/L	Na-22 MDA	10/28/2015	2.916 E+00	pCi/L
DW0220004	Gamma - AIP Water pCi/L	K-40 Activity	10/28/2015	<MDA	pCi/L
DW0220004	Gamma - AIP Water pCi/L	K-40 Confidence Interval	10/28/2015	NA	pCi/L
DW0220004	Gamma - AIP Water pCi/L	K-40 MDA	10/28/2015	7.184 E+01	pCi/L
DW0220004	Gamma - AIP Water pCi/L	Mn-54 Activity	10/28/2015	<MDA	pCi/L
DW0220004	Gamma - AIP Water pCi/L	Mn-54 Confidence Interval	10/28/2015	NA	pCi/L
DW0220004	Gamma - AIP Water pCi/L	Mn-54 MDA	10/28/2015	3.991 E+00	pCi/L
DW0220004	Gamma - AIP Water pCi/L	Co-58 Activity	10/28/2015	<MDA	pCi/L
DW0220004	Gamma - AIP Water pCi/L	Co-58 Confidence Interval	10/28/2015	NA	pCi/L
DW0220004	Gamma - AIP Water pCi/L	Co-58 MDA	10/28/2015	4.927 E+00	pCi/L
DW0220004	Gamma - AIP Water pCi/L	Co-60 Activity	10/28/2015	<MDA	pCi/L
DW0220004	Gamma - AIP Water pCi/L	Co-60 Confidence Interval	10/28/2015	NA	pCi/L
DW0220004	Gamma - AIP Water pCi/L	Co-60 MDA	10/28/2015	3.856 E+00	pCi/L
DW0220004	Gamma - AIP Water pCi/L	Zn-65 Activity	10/28/2015	<MDA	pCi/L
DW0220004	Gamma - AIP Water pCi/L	Zn-65 Confidence Interval	10/28/2015	NA	pCi/L
DW0220004	Gamma - AIP Water pCi/L	Zn-65 MDA	10/28/2015	8.748 E+00	pCi/L
DW0220004	Gamma - AIP Water pCi/L	Y-88 Activity	10/28/2015	<MDA	pCi/L
DW0220004	Gamma - AIP Water pCi/L	Y-88 Confidence Interval	10/28/2015	NA	pCi/L
DW0220004	Gamma - AIP Water pCi/L	Y-88 MDA	10/28/2015	4.077 E+00	pCi/L

Location Description	Analysis	Analyte	Collection Date	Result	Units
DW0220004	Gamma - AIP Water pCi/L	Zr-95 Activity	10/28/2015	<MDA	pCi/L
DW0220004	Gamma - AIP Water pCi/L	Zr-95 Confidence Interval	10/28/2015	NA	pCi/L
DW0220004	Gamma - AIP Water pCi/L	Zr-95 MDA	10/28/2015	9.571 E+00	pCi/L
DW0220004	Gamma - AIP Water pCi/L	Ru-103 Activity	10/28/2015	<MDA	pCi/L
DW0220004	Gamma - AIP Water pCi/L	Ru-103 Confidence Interval	10/28/2015	NA	pCi/L
DW0220004	Gamma - AIP Water pCi/L	Ru-103 MDA	10/28/2015	7.509 E+00	pCi/L
DW0220004	Gamma - AIP Water pCi/L	Sb-125 Activity	10/28/2015	<MDA	pCi/L
DW0220004	Gamma - AIP Water pCi/L	Sb-125 Confidence Interval	10/28/2015	NA	pCi/L
DW0220004	Gamma - AIP Water pCi/L	Sb-125 MDA	10/28/2015	1.202 E+01	pCi/L
DW0220004	Gamma - AIP Water pCi/L	I-131 Activity	10/28/2015	<MDA	pCi/L
DW0220004	Gamma - AIP Water pCi/L	I-131 Confidence Interval	10/28/2015	NA	pCi/L
DW0220004	Gamma - AIP Water pCi/L	I-131 MDA	10/28/2015	1.042 E+02	pCi/L
DW0220004	Gamma - AIP Water pCi/L	Cs-134 Activity	10/28/2015	<MDA	pCi/L
DW0220004	Gamma - AIP Water pCi/L	Cs-134 Confidence Interval	10/28/2015	NA	pCi/L
DW0220004	Gamma - AIP Water pCi/L	Cs-134 MDA	10/28/2015	4.014 E+00	pCi/L
DW0220004	Gamma - AIP Water pCi/L	Cs-137 Activity	10/28/2015	<MDA	pCi/L
DW0220004	Gamma - AIP Water pCi/L	Cs-137 Confidence Interval	10/28/2015	NA	pCi/L
DW0220004	Gamma - AIP Water pCi/L	Cs-137 MDA	10/28/2015	4.188 E+00	pCi/L
DW0220004	Gamma - AIP Water pCi/L	Ce-144 Activity	10/28/2015	<MDA	pCi/L
DW0220004	Gamma - AIP Water pCi/L	Ce-144 Confidence Interval	10/28/2015	NA	pCi/L
DW0220004	Gamma - AIP Water pCi/L	Ce-144 MDA	10/28/2015	4.624 E+00	pCi/L
DW0220004	Gamma - AIP Water pCi/L	Eu-152 Activity	10/28/2015	<MDA	pCi/L
DW0220004	Gamma - AIP Water pCi/L	Eu-152 Confidence Interval	10/28/2015	NA	pCi/L
DW0220004	Gamma - AIP Water pCi/L	Eu-152 MDA	10/28/2015	1.357 E+01	pCi/L
DW0220004	Gamma - AIP Water pCi/L	Eu-154 Activity	10/28/2015	<MDA	pCi/L
DW0220004	Gamma - AIP Water pCi/L	Eu-154 Confidence Interval	10/28/2015	NA	pCi/L
DW0220004	Gamma - AIP Water pCi/L	Eu-154 MDA	10/28/2015	1.038 E+01	pCi/L
DW0220004	Gamma - AIP Water pCi/L	Eu-155 Activity	10/28/2015	<MDA	pCi/L
DW0220004	Gamma - AIP Water pCi/L	Eu-155 Confidence Interval	10/28/2015	NA	pCi/L
DW0220004	Gamma - AIP Water pCi/L	Eu-155 MDA	10/28/2015	2.198 E+01	pCi/L
DW0220004	Gamma - AIP Water pCi/L	Pb-212 Activity	10/28/2015	<MDA	pCi/L
DW0220004	Gamma - AIP Water pCi/L	Pb-212 Confidence Interval	10/28/2015	NA	pCi/L
DW0220004	Gamma - AIP Water pCi/L	Pb-212 MDA	10/28/2015	1.032 E+01	pCi/L
DW0220004	Gamma - AIP Water pCi/L	Pb-214 Activity	10/28/2015	<MDA	pCi/L
DW0220004	Gamma - AIP Water pCi/L	Pb-214 Confidence Interval	10/28/2015	NA	pCi/L
DW0220004	Gamma - AIP Water pCi/L	Pb-214 MDA	10/28/2015	9.668 E+00	pCi/L
DW0220004	Gamma - AIP Water pCi/L	Ra-226 Activity	10/28/2015	<MDA	pCi/L
DW0220004	Gamma - AIP Water pCi/L	Ra-226 Confidence Interval	10/28/2015	NA	pCi/L
DW0220004	Gamma - AIP Water pCi/L	Ra-226 MDA	10/28/2015	1.310 E+02	pCi/L
DW0220004	Gamma - AIP Water pCi/L	Ac-228 Activity	10/28/2015	<MDA	pCi/L
DW0220004	Gamma - AIP Water pCi/L	Ac-228 Confidence Interval	10/28/2015	NA	pCi/L
DW0220004	Gamma - AIP Water pCi/L	Ac-228 MDA	10/28/2015	1.577 E+01	pCi/L
DW0220004	Gamma - AIP Water pCi/L	Th-234 Activity	10/28/2015	<MDA	pCi/L
DW0220004	Gamma - AIP Water pCi/L	Th-234 Confidence Interval	10/28/2015	NA	pCi/L
DW0220004	Gamma - AIP Water pCi/L	Th-234 MDA	10/28/2015	1.234 E+02	pCi/L

Location Description	Analysis	Analyte	Collection Date	Result	Units
DW0220004	Gamma - AIP Water pCi/L	Am-241 Activity	10/28/2015	<MDA	pCi/L
DW0220004	Gamma - AIP Water pCi/L	Am-241 Confidence Interval	10/28/2015	NA	pCi/L
DW0220004	Gamma - AIP Water pCi/L	Am-241 MDA	10/28/2015	4.528 E+01	pCi/L
DW0220004	Tritium pCi/L	Tritium Activity	10/28/2015	<LLD	pCi/L
DW0220004	Tritium pCi/L	Tritium Confidence Interval	10/28/2015	NA	pCi/L
DW0220004	Tritium pCi/L	Tritium LLD	10/28/2015	278.333771	pCi/L
DW0220005	Alpha and Beta AIP Water pCi/L	Alpha Activity	10/28/2015	<LLD	pCi/L
DW0220005	Alpha and Beta AIP Water pCi/L	Alpha Confidence Interval	10/28/2015	NA	pCi/L
DW0220005	Alpha and Beta AIP Water pCi/L	Alpha LLD	10/28/2015	2.41E+00	pCi/L
DW0220005	Alpha and Beta AIP Water pCi/L	Beta Activity	10/28/2015	<LLD	pCi/L
DW0220005	Alpha and Beta AIP Water pCi/L	Beta Confidence Interval	10/28/2015	NA	pCi/L
DW0220005	Alpha and Beta AIP Water pCi/L	Beta LLD	10/28/2015	4.51E+00	pCi/L
DW0220005	Gamma - AIP Water pCi/L	Be-7 Activity	10/28/2015	<MDA	pCi/L
DW0220005	Gamma - AIP Water pCi/L	Be-7 Confidence Interval	10/28/2015	NA	pCi/L
DW0220005	Gamma - AIP Water pCi/L	Be-7 MDA	10/28/2015	5.953 E+01	pCi/L
DW0220005	Gamma - AIP Water pCi/L	Na-22 Activity	10/28/2015	<MDA	pCi/L
DW0220005	Gamma - AIP Water pCi/L	Na-22 Confidence Interval	10/28/2015	NA	pCi/L
DW0220005	Gamma - AIP Water pCi/L	Na-22 MDA	10/28/2015	3.039 E+00	pCi/L
DW0220005	Gamma - AIP Water pCi/L	K-40 Activity	10/28/2015	<MDA	pCi/L
DW0220005	Gamma - AIP Water pCi/L	K-40 Confidence Interval	10/28/2015	NA	pCi/L
DW0220005	Gamma - AIP Water pCi/L	K-40 MDA	10/28/2015	6.033 E+01	pCi/L
DW0220005	Gamma - AIP Water pCi/L	Mn-54 Activity	10/28/2015	<MDA	pCi/L
DW0220005	Gamma - AIP Water pCi/L	Mn-54 Confidence Interval	10/28/2015	NA	pCi/L
DW0220005	Gamma - AIP Water pCi/L	Mn-54 MDA	10/28/2015	4.281 E+00	pCi/L
DW0220005	Gamma - AIP Water pCi/L	Co-58 Activity	10/28/2015	<MDA	pCi/L
DW0220005	Gamma - AIP Water pCi/L	Co-58 Confidence Interval	10/28/2015	NA	pCi/L
DW0220005	Gamma - AIP Water pCi/L	Co-58 MDA	10/28/2015	5.389 E+00	pCi/L
DW0220005	Gamma - AIP Water pCi/L	Co-60 Activity	10/28/2015	<MDA	pCi/L
DW0220005	Gamma - AIP Water pCi/L	Co-60 Confidence Interval	10/28/2015	NA	pCi/L
DW0220005	Gamma - AIP Water pCi/L	Co-60 MDA	10/28/2015	3.821 E+00	pCi/L
DW0220005	Gamma - AIP Water pCi/L	Zn-65 Activity	10/28/2015	<MDA	pCi/L
DW0220005	Gamma - AIP Water pCi/L	Zn-65 Confidence Interval	10/28/2015	NA	pCi/L
DW0220005	Gamma - AIP Water pCi/L	Zn-65 MDA	10/28/2015	1.001 E+01	pCi/L
DW0220005	Gamma - AIP Water pCi/L	Y-88 Activity	10/28/2015	<MDA	pCi/L
DW0220005	Gamma - AIP Water pCi/L	Y-88 Confidence Interval	10/28/2015	NA	pCi/L
DW0220005	Gamma - AIP Water pCi/L	Y-88 MDA	10/28/2015	4.292 E+00	pCi/L
DW0220005	Gamma - AIP Water pCi/L	Zr-95 Activity	10/28/2015	<MDA	pCi/L
DW0220005	Gamma - AIP Water pCi/L	Zr-95 Confidence Interval	10/28/2015	NA	pCi/L
DW0220005	Gamma - AIP Water pCi/L	Zr-95 MDA	10/28/2015	1.096 E+01	pCi/L
DW0220005	Gamma - AIP Water pCi/L	Ru-103 Activity	10/28/2015	<MDA	pCi/L
DW0220005	Gamma - AIP Water pCi/L	Ru-103 Confidence Interval	10/28/2015	NA	pCi/L
DW0220005	Gamma - AIP Water pCi/L	Ru-103 MDA	10/28/2015	8.764 E+00	pCi/L
DW0220005	Gamma - AIP Water pCi/L	Sb-125 Activity	10/28/2015	<MDA	pCi/L
DW0220005	Gamma - AIP Water pCi/L	Sb-125 Confidence Interval	10/28/2015	NA	pCi/L
DW0220005	Gamma - AIP Water pCi/L	Sb-125 MDA	10/28/2015	1.316 E+01	pCi/L

Location Description	Analysis	Analyte	Collection Date	Result	Units
DW0220005	Gamma - AIP Water pCi/L	I-131 Activity	10/28/2015	<MDA	pCi/L
DW0220005	Gamma - AIP Water pCi/L	I-131 Confidence Interval	10/28/2015	NA	pCi/L
DW0220005	Gamma - AIP Water pCi/L	I-131 MDA	10/28/2015	1.943 E+02	pCi/L
DW0220005	Gamma - AIP Water pCi/L	Cs-134 Activity	10/28/2015	<MDA	pCi/L
DW0220005	Gamma - AIP Water pCi/L	Cs-134 Confidence Interval	10/28/2015	NA	pCi/L
DW0220005	Gamma - AIP Water pCi/L	Cs-134 MDA	10/28/2015	4.395 E+00	pCi/L
DW0220005	Gamma - AIP Water pCi/L	Cs-137 Activity	10/28/2015	<MDA	pCi/L
DW0220005	Gamma - AIP Water pCi/L	Cs-137 Confidence Interval	10/28/2015	NA	pCi/L
DW0220005	Gamma - AIP Water pCi/L	Cs-137 MDA	10/28/2015	4.308 E+00	pCi/L
DW0220005	Gamma - AIP Water pCi/L	Ce-144 Activity	10/28/2015	<MDA	pCi/L
DW0220005	Gamma - AIP Water pCi/L	Ce-144 Confidence Interval	10/28/2015	NA	pCi/L
DW0220005	Gamma - AIP Water pCi/L	Ce-144 MDA	10/28/2015	4.807 E+01	pCi/L
DW0220005	Gamma - AIP Water pCi/L	Eu-152 Activity	10/28/2015	<MDA	pCi/L
DW0220005	Gamma - AIP Water pCi/L	Eu-152 Confidence Interval	10/28/2015	NA	pCi/L
DW0220005	Gamma - AIP Water pCi/L	Eu-152 MDA	10/28/2015	1.480 E+01	pCi/L
DW0220005	Gamma - AIP Water pCi/L	Eu-154 Activity	10/28/2015	<MDA	pCi/L
DW0220005	Gamma - AIP Water pCi/L	Eu-154 Confidence Interval	10/28/2015	NA	pCi/L
DW0220005	Gamma - AIP Water pCi/L	Eu-154 MDA	10/28/2015	1.051 E+01	pCi/L
DW0220005	Gamma - AIP Water pCi/L	Eu-155 Activity	10/28/2015	<MDA	pCi/L
DW0220005	Gamma - AIP Water pCi/L	Eu-155 Confidence Interval	10/28/2015	NA	pCi/L
DW0220005	Gamma - AIP Water pCi/L	Eu-155 MDA	10/28/2015	2.307 E+01	pCi/L
DW0220005	Gamma - AIP Water pCi/L	Pb-212 Activity	10/28/2015	<MDA	pCi/L
DW0220005	Gamma - AIP Water pCi/L	Pb-212 Confidence Interval	10/28/2015	NA	pCi/L
DW0220005	Gamma - AIP Water pCi/L	Pb-212 MDA	10/28/2015	1.071 E+01	pCi/L
DW0220005	Gamma - AIP Water pCi/L	Pb-214 Activity	10/28/2015	<MDA	pCi/L
DW0220005	Gamma - AIP Water pCi/L	Pb-214 Confidence Interval	10/28/2015	NA	pCi/L
DW0220005	Gamma - AIP Water pCi/L	Pb-214 MDA	10/28/2015	1.062 E+01	pCi/L
DW0220005	Gamma - AIP Water pCi/L	Ra-226 Activity	10/28/2015	<MDA	pCi/L
DW0220005	Gamma - AIP Water pCi/L	Ra-226 Confidence Interval	10/28/2015	NA	pCi/L
DW0220005	Gamma - AIP Water pCi/L	Ra-226 MDA	10/28/2015	1.314 E+02	pCi/L
DW0220005	Gamma - AIP Water pCi/L	Ac-228 Activity	10/28/2015	<MDA	pCi/L
DW0220005	Gamma - AIP Water pCi/L	Ac-228 Confidence Interval	10/28/2015	NA	pCi/L
DW0220005	Gamma - AIP Water pCi/L	Ac-228 MDA	10/28/2015	1.733 E+01	pCi/L
DW0220005	Gamma - AIP Water pCi/L	Th-234 Activity	10/28/2015	<MDA	pCi/L
DW0220005	Gamma - AIP Water pCi/L	Th-234 Confidence Interval	10/28/2015	NA	pCi/L
DW0220005	Gamma - AIP Water pCi/L	Th-234 MDA	10/28/2015	1.288 E+02	pCi/L
DW0220005	Gamma - AIP Water pCi/L	Am-241 Activity	10/28/2015	<MDA	pCi/L
DW0220005	Gamma - AIP Water pCi/L	Am-241 Confidence Interval	10/28/2015	NA	pCi/L
DW0220005	Gamma - AIP Water pCi/L	Am-241 MDA	10/28/2015	4.530 E+01	pCi/L
DW0220005	Tritium pCi/L	Tritium Activity	10/28/2015	<LLD	pCi/L
DW0220005	Tritium pCi/L	Tritium Confidence Interval	10/28/2015	NA	pCi/L
DW0220005	Tritium pCi/L	Tritium LLD	10/28/2015	278.333771	pCi/L
DW0220006	Alpha and Beta AIP Water pCi/L	Alpha Activity	10/28/2015	2.81E+00	pCi/L
DW0220006	Alpha and Beta AIP Water pCi/L	Alpha Confidence Interval	10/28/2015	1.61E+00	pCi/L
DW0220006	Alpha and Beta AIP Water pCi/L	Alpha LLD	10/28/2015	1.38E+00	pCi/L

Location Description	Analysis	Analyte	Collection Date	Result	Units
DW0220006	Alpha and Beta AIP Water pCi/L	Beta Activity	10/28/2015	<LLD	pCi/L
DW0220006	Alpha and Beta AIP Water pCi/L	Beta Confidence Interval	10/28/2015	NA	pCi/L
DW0220006	Alpha and Beta AIP Water pCi/L	Beta LLD	10/28/2015	4.88E+00	pCi/L
DW0220006	Gamma - AIP Water pCi/L	Be-7 Activity	10/28/2015	<MDA	pCi/L
DW0220006	Gamma - AIP Water pCi/L	Be-7 Confidence Interval	10/28/2015	NA	pCi/L
DW0220006	Gamma - AIP Water pCi/L	Be-7 MDA	10/28/2015	5.831 E+01	pCi/L
DW0220006	Gamma - AIP Water pCi/L	Na-22 Activity	10/28/2015	<MDA	pCi/L
DW0220006	Gamma - AIP Water pCi/L	Na-22 Confidence Interval	10/28/2015	NA	pCi/L
DW0220006	Gamma - AIP Water pCi/L	Na-22 MDA	10/28/2015	3.427 E+00	pCi/L
DW0220006	Gamma - AIP Water pCi/L	K-40 Activity	10/28/2015	<MDA	pCi/L
DW0220006	Gamma - AIP Water pCi/L	K-40 Confidence Interval	10/28/2015	NA	pCi/L
DW0220006	Gamma - AIP Water pCi/L	K-40 MDA	10/28/2015	8.149 E+01	pCi/L
DW0220006	Gamma - AIP Water pCi/L	Mn-54 Activity	10/28/2015	<MDA	pCi/L
DW0220006	Gamma - AIP Water pCi/L	Mn-54 Confidence Interval	10/28/2015	NA	pCi/L
DW0220006	Gamma - AIP Water pCi/L	Mn-54 MDA	10/28/2015	4.577 E+00	pCi/L
DW0220006	Gamma - AIP Water pCi/L	Co-58 Activity	10/28/2015	<MDA	pCi/L
DW0220006	Gamma - AIP Water pCi/L	Co-58 Confidence Interval	10/28/2015	NA	pCi/L
DW0220006	Gamma - AIP Water pCi/L	Co-58 MDA	10/28/2015	5.573 E+00	pCi/L
DW0220006	Gamma - AIP Water pCi/L	Co-60 Activity	10/28/2015	<MDA	pCi/L
DW0220006	Gamma - AIP Water pCi/L	Co-60 Confidence Interval	10/28/2015	NA	pCi/L
DW0220006	Gamma - AIP Water pCi/L	Co-60 MDA	10/28/2015	3.934 E+00	pCi/L
DW0220006	Gamma - AIP Water pCi/L	Zn-65 Activity	10/28/2015	<MDA	pCi/L
DW0220006	Gamma - AIP Water pCi/L	Zn-65 Confidence Interval	10/28/2015	NA	pCi/L
DW0220006	Gamma - AIP Water pCi/L	Zn-65 MDA	10/28/2015	1.056 E+01	pCi/L
DW0220006	Gamma - AIP Water pCi/L	Y-88 Activity	10/28/2015	<MDA	pCi/L
DW0220006	Gamma - AIP Water pCi/L	Y-88 Confidence Interval	10/28/2015	NA	pCi/L
DW0220006	Gamma - AIP Water pCi/L	Y-88 MDA	10/28/2015	4.717 E+00	pCi/L
DW0220006	Gamma - AIP Water pCi/L	Zr-95 Activity	10/28/2015	<MDA	pCi/L
DW0220006	Gamma - AIP Water pCi/L	Zr-95 Confidence Interval	10/28/2015	NA	pCi/L
DW0220006	Gamma - AIP Water pCi/L	Zr-95 MDA	10/28/2015	1.100 E+01	pCi/L
DW0220006	Gamma - AIP Water pCi/L	Ru-103 Activity	10/28/2015	<MDA	pCi/L
DW0220006	Gamma - AIP Water pCi/L	Ru-103 Confidence Interval	10/28/2015	NA	pCi/L
DW0220006	Gamma - AIP Water pCi/L	Ru-103 MDA	10/28/2015	8.402 E+00	pCi/L
DW0220006	Gamma - AIP Water pCi/L	Sb-125 Activity	10/28/2015	<MDA	pCi/L
DW0220006	Gamma - AIP Water pCi/L	Sb-125 Confidence Interval	10/28/2015	NA	pCi/L
DW0220006	Gamma - AIP Water pCi/L	Sb-125 MDA	10/28/2015	1.398 E+01	pCi/L
DW0220006	Gamma - AIP Water pCi/L	I-131 Activity	10/28/2015	<MDA	pCi/L
DW0220006	Gamma - AIP Water pCi/L	I-131 Confidence Interval	10/28/2015	NA	pCi/L
DW0220006	Gamma - AIP Water pCi/L	I-131 MDA	10/28/2015	1.107 E+02	pCi/L
DW0220006	Gamma - AIP Water pCi/L	Cs-134 Activity	10/28/2015	<MDA	pCi/L
DW0220006	Gamma - AIP Water pCi/L	Cs-134 Confidence Interval	10/28/2015	NA	pCi/L
DW0220006	Gamma - AIP Water pCi/L	Cs-134 MDA	10/28/2015	4.564 E+00	pCi/L
DW0220006	Gamma - AIP Water pCi/L	Cs-137 Activity	10/28/2015	<MDA	pCi/L
DW0220006	Gamma - AIP Water pCi/L	Cs-137 Confidence Interval	10/28/2015	NA	pCi/L
DW0220006	Gamma - AIP Water pCi/L	Cs-137 MDA	10/28/2015	4.636 E+00	pCi/L

Location Description	Analysis	Analyte	Collection Date	Result	Units
DW0220006	Gamma - AIP Water pCi/L	Ce-144 Activity	10/28/2015	<MDA	pCi/L
DW0220006	Gamma - AIP Water pCi/L	Ce-144 Confidence Interval	10/28/2015	NA	pCi/L
DW0220006	Gamma - AIP Water pCi/L	Ce-144 MDA	10/28/2015	5.317 E+01	pCi/L
DW0220006	Gamma - AIP Water pCi/L	Eu-152 Activity	10/28/2015	<MDA	pCi/L
DW0220006	Gamma - AIP Water pCi/L	Eu-152 Confidence Interval	10/28/2015	NA	pCi/L
DW0220006	Gamma - AIP Water pCi/L	Eu-152 MDA	10/28/2015	1.615 E+01	pCi/L
DW0220006	Gamma - AIP Water pCi/L	Eu-154 Activity	10/28/2015	<MDA	pCi/L
DW0220006	Gamma - AIP Water pCi/L	Eu-154 Confidence Interval	10/28/2015	NA	pCi/L
DW0220006	Gamma - AIP Water pCi/L	Eu-154 MDA	10/28/2015	1.201 E+01	pCi/L
DW0220006	Gamma - AIP Water pCi/L	Eu-155 Activity	10/28/2015	<MDA	pCi/L
DW0220006	Gamma - AIP Water pCi/L	Eu-155 Confidence Interval	10/28/2015	NA	pCi/L
DW0220006	Gamma - AIP Water pCi/L	Eu-155 MDA	10/28/2015	2.531 E+01	pCi/L
DW0220006	Gamma - AIP Water pCi/L	Pb-212 Activity	10/28/2015	<MDA	pCi/L
DW0220006	Gamma - AIP Water pCi/L	Pb-212 Confidence Interval	10/28/2015	NA	pCi/L
DW0220006	Gamma - AIP Water pCi/L	Pb-212 MDA	10/28/2015	1.163 E+01	pCi/L
DW0220006	Gamma - AIP Water pCi/L	Pb-214 Activity	10/28/2015	<MDA	pCi/L
DW0220006	Gamma - AIP Water pCi/L	Pb-214 Confidence Interval	10/28/2015	NA	pCi/L
DW0220006	Gamma - AIP Water pCi/L	Pb-214 MDA	10/28/2015	1.104 E+01	pCi/L
DW0220006	Gamma - AIP Water pCi/L	Ra-226 Activity	10/28/2015	<MDA	pCi/L
DW0220006	Gamma - AIP Water pCi/L	Ra-226 Confidence Interval	10/28/2015	NA	pCi/L
DW0220006	Gamma - AIP Water pCi/L	Ra-226 MDA	10/28/2015	1.514 E+02	pCi/L
DW0220006	Gamma - AIP Water pCi/L	Ac-228 Activity	10/28/2015	<MDA	pCi/L
DW0220006	Gamma - AIP Water pCi/L	Ac-228 Confidence Interval	10/28/2015	NA	pCi/L
DW0220006	Gamma - AIP Water pCi/L	Ac-228 MDA	10/28/2015	1.883 E+01	pCi/L
DW0220006	Gamma - AIP Water pCi/L	Th-234 Activity	10/28/2015	<MDA	pCi/L
DW0220006	Gamma - AIP Water pCi/L	Th-234 Confidence Interval	10/28/2015	NA	pCi/L
DW0220006	Gamma - AIP Water pCi/L	Th-234 MDA	10/28/2015	1.456 E+02	pCi/L
DW0220006	Gamma - AIP Water pCi/L	Am-241 Activity	10/28/2015	<MDA	pCi/L
DW0220006	Gamma - AIP Water pCi/L	Am-241 Confidence Interval	10/28/2015	NA	pCi/L
DW0220006	Gamma - AIP Water pCi/L	Am-241 MDA	10/28/2015	5.187 E+01	pCi/L
DW0220006	Tritium pCi/L	Tritium Activity	10/28/2015	<LLD	pCi/L
DW0220006	Tritium pCi/L	Tritium Confidence Interval	10/28/2015	NA	pCi/L
DW0220006	Tritium pCi/L	Tritium LLD	10/28/2015	278.333771	pCi/L
DW0220012	Alpha and Beta AIP Water pCi/L	Alpha Activity	10/28/2015	<LLD	pCi/L
DW0220012	Alpha and Beta AIP Water pCi/L	Alpha Confidence Interval	10/28/2015	NA	pCi/L
DW0220012	Alpha and Beta AIP Water pCi/L	Alpha LLD	10/28/2015	3.04E+00	pCi/L
DW0220012	Alpha and Beta AIP Water pCi/L	Beta Activity	10/28/2015	<LLD	pCi/L
DW0220012	Alpha and Beta AIP Water pCi/L	Beta Confidence Interval	10/28/2015	NA	pCi/L
DW0220012	Alpha and Beta AIP Water pCi/L	Beta LLD	10/28/2015	4.55E+00	pCi/L
DW0220012	Gamma - AIP Water pCi/L	Be-7 Activity	10/28/2015	<MDA	pCi/L
DW0220012	Gamma - AIP Water pCi/L	Be-7 Confidence Interval	10/28/2015	NA	pCi/L
DW0220012	Gamma - AIP Water pCi/L	Be-7 MDA	10/28/2015	6.133 E+01	pCi/L
DW0220012	Gamma - AIP Water pCi/L	Na-22 Activity	10/28/2015	<MDA	pCi/L
DW0220012	Gamma - AIP Water pCi/L	Na-22 Confidence Interval	10/28/2015	NA	pCi/L
DW0220012	Gamma - AIP Water pCi/L	Na-22 MDA	10/28/2015	3.360 E+00	pCi/L



Location Description	Analysis	Analyte	Collection Date	Result	Units
DW0220012	Gamma - AIP Water pCi/L	K-40 Activity	10/28/2015	<MDA	pCi/L
DW0220012	Gamma - AIP Water pCi/L	K-40 Confidence Interval	10/28/2015	NA	pCi/L
DW0220012	Gamma - AIP Water pCi/L	K-40 MDA	10/28/2015	6.286 E+01	pCi/L
DW0220012	Gamma - AIP Water pCi/L	Mn-54 Activity	10/28/2015	<MDA	pCi/L
DW0220012	Gamma - AIP Water pCi/L	Mn-54 Confidence Interval	10/28/2015	NA	pCi/L
DW0220012	Gamma - AIP Water pCi/L	Mn-54 MDA	10/28/2015	4.781 E+00	pCi/L
DW0220012	Gamma - AIP Water pCi/L	Co-58 Activity	10/28/2015	<MDA	pCi/L
DW0220012	Gamma - AIP Water pCi/L	Co-58 Confidence Interval	10/28/2015	NA	pCi/L
DW0220012	Gamma - AIP Water pCi/L	Co-58 MDA	10/28/2015	5.855 E+00	pCi/L
DW0220012	Gamma - AIP Water pCi/L	Co-60 Activity	10/28/2015	<MDA	pCi/L
DW0220012	Gamma - AIP Water pCi/L	Co-60 Confidence Interval	10/28/2015	NA	pCi/L
DW0220012	Gamma - AIP Water pCi/L	Co-60 MDA	10/28/2015	4.303 E+00	pCi/L
DW0220012	Gamma - AIP Water pCi/L	Zn-65 Activity	10/28/2015	<MDA	pCi/L
DW0220012	Gamma - AIP Water pCi/L	Zn-65 Confidence Interval	10/28/2015	NA	pCi/L
DW0220012	Gamma - AIP Water pCi/L	Zn-65 MDA	10/28/2015	1.115 E+01	pCi/L
DW0220012	Gamma - AIP Water pCi/L	Y-88 Activity	10/28/2015	<MDA	pCi/L
DW0220012	Gamma - AIP Water pCi/L	Y-88 Confidence Interval	10/28/2015	NA	pCi/L
DW0220012	Gamma - AIP Water pCi/L	Y-88 MDA	10/28/2015	4.733 E+00	pCi/L
DW0220012	Gamma - AIP Water pCi/L	Zr-95 Activity	10/28/2015	<MDA	pCi/L
DW0220012	Gamma - AIP Water pCi/L	Zr-95 Confidence Interval	10/28/2015	NA	pCi/L
DW0220012	Gamma - AIP Water pCi/L	Zr-95 MDA	10/28/2015	1.096 E+01	pCi/L
DW0220012	Gamma - AIP Water pCi/L	Ru-103 Activity	10/28/2015	<MDA	pCi/L
DW0220012	Gamma - AIP Water pCi/L	Ru-103 Confidence Interval	10/28/2015	NA	pCi/L
DW0220012	Gamma - AIP Water pCi/L	Ru-103 MDA	10/28/2015	8.329 E+00	pCi/L
DW0220012	Gamma - AIP Water pCi/L	Sb-125 Activity	10/28/2015	<MDA	pCi/L
DW0220012	Gamma - AIP Water pCi/L	Sb-125 Confidence Interval	10/28/2015	NA	pCi/L
DW0220012	Gamma - AIP Water pCi/L	Sb-125 MDA	10/28/2015	1.394 E+01	pCi/L
DW0220012	Gamma - AIP Water pCi/L	I-131 Activity	10/28/2015	<MDA	pCi/L
DW0220012	Gamma - AIP Water pCi/L	I-131 Confidence Interval	10/28/2015	NA	pCi/L
DW0220012	Gamma - AIP Water pCi/L	I-131 MDA	10/28/2015	1.202 E+02	pCi/L
DW0220012	Gamma - AIP Water pCi/L	Cs-134 Activity	10/28/2015	<MDA	pCi/L
DW0220012	Gamma - AIP Water pCi/L	Cs-134 Confidence Interval	10/28/2015	NA	pCi/L
DW0220012	Gamma - AIP Water pCi/L	Cs-134 MDA	10/28/2015	4.824 E+00	pCi/L
DW0220012	Gamma - AIP Water pCi/L	Cs-137 Activity	10/28/2015	<MDA	pCi/L
DW0220012	Gamma - AIP Water pCi/L	Cs-137 Confidence Interval	10/28/2015	NA	pCi/L
DW0220012	Gamma - AIP Water pCi/L	Cs-137 MDA	10/28/2015	4.773 E+00	pCi/L
DW0220012	Gamma - AIP Water pCi/L	Ce-144 Activity	10/28/2015	<MDA	pCi/L
DW0220012	Gamma - AIP Water pCi/L	Ce-144 Confidence Interval	10/28/2015	NA	pCi/L
DW0220012	Gamma - AIP Water pCi/L	Ce-144 MDA	10/28/2015	5.287 E+01	pCi/L
DW0220012	Gamma - AIP Water pCi/L	Eu-152 Activity	10/28/2015	<MDA	pCi/L
DW0220012	Gamma - AIP Water pCi/L	Eu-152 Confidence Interval	10/28/2015	NA	pCi/L
DW0220012	Gamma - AIP Water pCi/L	Eu-152 MDA	10/28/2015	1.634 E+01	pCi/L
DW0220012	Gamma - AIP Water pCi/L	Eu-154 Activity	10/28/2015	<MDA	pCi/L
DW0220012	Gamma - AIP Water pCi/L	Eu-154 Confidence Interval	10/28/2015	NA	pCi/L
DW0220012	Gamma - AIP Water pCi/L	Eu-154 MDA	10/28/2015	1.121 E+01	pCi/L

Location Description	Analysis	Analyte	Collection Date	Result	Units
DW0220012	Gamma - AIP Water pCi/L	Eu-155 Activity	10/28/2015	<MDA	pCi/L
DW0220012	Gamma - AIP Water pCi/L	Eu-155 Confidence Interval	10/28/2015	NA	pCi/L
DW0220012	Gamma - AIP Water pCi/L	Eu-155 MDA	10/28/2015	2.562 E+01	pCi/L
DW0220012	Gamma - AIP Water pCi/L	Pb-212 Activity	10/28/2015	<MDA	pCi/L
DW0220012	Gamma - AIP Water pCi/L	Pb-212 Confidence Interval	10/28/2015	NA	pCi/L
DW0220012	Gamma - AIP Water pCi/L	Pb-212 MDA	10/28/2015	1.152 E+01	pCi/L
DW0220012	Gamma - AIP Water pCi/L	Pb-214 Activity	10/28/2015	<MDA	pCi/L
DW0220012	Gamma - AIP Water pCi/L	Pb-214 Confidence Interval	10/28/2015	NA	pCi/L
DW0220012	Gamma - AIP Water pCi/L	Pb-214 MDA	10/28/2015	1.202 E+01	pCi/L
DW0220012	Gamma - AIP Water pCi/L	Ra-226 Activity	10/28/2015	<MDA	pCi/L
DW0220012	Gamma - AIP Water pCi/L	Ra-226 Confidence Interval	10/28/2015	NA	pCi/L
DW0220012	Gamma - AIP Water pCi/L	Ra-226 MDA	10/28/2015	1.509 E+02	pCi/L
DW0220012	Gamma - AIP Water pCi/L	Ac-228 Activity	10/28/2015	<MDA	pCi/L
DW0220012	Gamma - AIP Water pCi/L	Ac-228 Confidence Interval	10/28/2015	NA	pCi/L
DW0220012	Gamma - AIP Water pCi/L	Ac-228 MDA	10/28/2015	1.908 E+01	pCi/L
DW0220012	Gamma - AIP Water pCi/L	Th-234 Activity	10/28/2015	<MDA	pCi/L
DW0220012	Gamma - AIP Water pCi/L	Th-234 Confidence Interval	10/28/2015	NA	pCi/L
DW0220012	Gamma - AIP Water pCi/L	Th-234 MDA	10/28/2015	1.451 E+02	pCi/L
DW0220012	Gamma - AIP Water pCi/L	Am-241 Activity	10/28/2015	<MDA	pCi/L
DW0220012	Gamma - AIP Water pCi/L	Am-241 Confidence Interval	10/28/2015	NA	pCi/L
DW0220012	Gamma - AIP Water pCi/L	Am-241 MDA	10/28/2015	5.020 E+01	pCi/L
DW0220012	Tritium pCi/L	Tritium Activity	10/28/2015	<LLD	pCi/L
DW0220012	Tritium pCi/L	Tritium Confidence Interval	10/28/2015	NA	pCi/L
DW0220012	Tritium pCi/L	Tritium LLD	10/28/2015	278.333771	pCi/L
DW0310001	Alpha and Beta AIP Water pCi/L	Alpha Activity	10/28/2015	<LLD	pCi/L
DW0310001	Alpha and Beta AIP Water pCi/L	Alpha Confidence Interval	10/28/2015	NA	pCi/L
DW0310001	Alpha and Beta AIP Water pCi/L	Alpha LLD	10/28/2015	3.76E+00	pCi/L
DW0310001	Alpha and Beta AIP Water pCi/L	Beta Activity	10/28/2015	<LLD	pCi/L
DW0310001	Alpha and Beta AIP Water pCi/L	Beta Confidence Interval	10/28/2015	NA	pCi/L
DW0310001	Alpha and Beta AIP Water pCi/L	Beta LLD	10/28/2015	4.59E+00	pCi/L
DW0310001	Gamma - AIP Water pCi/L	Be-7 Activity	10/28/2015	<MDA	pCi/L
DW0310001	Gamma - AIP Water pCi/L	Be-7 Confidence Interval	10/28/2015	NA	pCi/L
DW0310001	Gamma - AIP Water pCi/L	Be-7 MDA	10/28/2015	6.073 E+01	pCi/L
DW0310001	Gamma - AIP Water pCi/L	Na-22 Activity	10/28/2015	<MDA	pCi/L
DW0310001	Gamma - AIP Water pCi/L	Na-22 Confidence Interval	10/28/2015	NA	pCi/L
DW0310001	Gamma - AIP Water pCi/L	Na-22 MDA	10/28/2015	3.288 E+00	pCi/L
DW0310001	Gamma - AIP Water pCi/L	K-40 Activity	10/28/2015	<MDA	pCi/L
DW0310001	Gamma - AIP Water pCi/L	K-40 Confidence Interval	10/28/2015	NA	pCi/L
DW0310001	Gamma - AIP Water pCi/L	K-40 MDA	10/28/2015	7.429 E+01	pCi/L
DW0310001	Gamma - AIP Water pCi/L	Mn-54 Activity	10/28/2015	<MDA	pCi/L
DW0310001	Gamma - AIP Water pCi/L	Mn-54 Confidence Interval	10/28/2015	NA	pCi/L
DW0310001	Gamma - AIP Water pCi/L	Mn-54 MDA	10/28/2015	4.514 E+00	pCi/L
DW0310001	Gamma - AIP Water pCi/L	Co-58 Activity	10/28/2015	<MDA	pCi/L
DW0310001	Gamma - AIP Water pCi/L	Co-58 Confidence Interval	10/28/2015	NA	pCi/L
DW0310001	Gamma - AIP Water pCi/L	Co-58 MDA	10/28/2015	5.579 E+00	pCi/L

Location Description	Analysis	Analyte	Collection Date	Result	Units
DW0310001	Gamma - AIP Water pCi/L	Co-60 Activity	10/28/2015	<MDA	pCi/L
DW0310001	Gamma - AIP Water pCi/L	Co-60 Confidence Interval	10/28/2015	NA	pCi/L
DW0310001	Gamma - AIP Water pCi/L	Co-60 MDA	10/28/2015	4.142 E+00	pCi/L
DW0310001	Gamma - AIP Water pCi/L	Zn-65 Activity	10/28/2015	<MDA	pCi/L
DW0310001	Gamma - AIP Water pCi/L	Zn-65 Confidence Interval	10/28/2015	NA	pCi/L
DW0310001	Gamma - AIP Water pCi/L	Zn-65 MDA	10/28/2015	9.396 E+00	pCi/L
DW0310001	Gamma - AIP Water pCi/L	Y-88 Activity	10/28/2015	<MDA	pCi/L
DW0310001	Gamma - AIP Water pCi/L	Y-88 Confidence Interval	10/28/2015	NA	pCi/L
DW0310001	Gamma - AIP Water pCi/L	Y-88 MDA	10/28/2015	4.414 E+00	pCi/L
DW0310001	Gamma - AIP Water pCi/L	Zr-95 Activity	10/28/2015	<MDA	pCi/L
DW0310001	Gamma - AIP Water pCi/L	Zr-95 Confidence Interval	10/28/2015	NA	pCi/L
DW0310001	Gamma - AIP Water pCi/L	Zr-95 MDA	10/28/2015	1.034 E+01	pCi/L
DW0310001	Gamma - AIP Water pCi/L	Ru-103 Activity	10/28/2015	<MDA	pCi/L
DW0310001	Gamma - AIP Water pCi/L	Ru-103 Confidence Interval	10/28/2015	NA	pCi/L
DW0310001	Gamma - AIP Water pCi/L	Ru-103 MDA	10/28/2015	8.204 E+00	pCi/L
DW0310001	Gamma - AIP Water pCi/L	Sb-125 Activity	10/28/2015	<MDA	pCi/L
DW0310001	Gamma - AIP Water pCi/L	Sb-125 Confidence Interval	10/28/2015	NA	pCi/L
DW0310001	Gamma - AIP Water pCi/L	Sb-125 MDA	10/28/2015	1.330 E+01	pCi/L
DW0310001	Gamma - AIP Water pCi/L	I-131 Activity	10/28/2015	<MDA	pCi/L
DW0310001	Gamma - AIP Water pCi/L	I-131 Confidence Interval	10/28/2015	NA	pCi/L
DW0310001	Gamma - AIP Water pCi/L	I-131 MDA	10/28/2015	1.166 E+02	pCi/L
DW0310001	Gamma - AIP Water pCi/L	Cs-134 Activity	10/28/2015	<MDA	pCi/L
DW0310001	Gamma - AIP Water pCi/L	Cs-134 Confidence Interval	10/28/2015	NA	pCi/L
DW0310001	Gamma - AIP Water pCi/L	Cs-134 MDA	10/28/2015	4.543 E+00	pCi/L
DW0310001	Gamma - AIP Water pCi/L	Cs-137 Activity	10/28/2015	<MDA	pCi/L
DW0310001	Gamma - AIP Water pCi/L	Cs-137 Confidence Interval	10/28/2015	NA	pCi/L
DW0310001	Gamma - AIP Water pCi/L	Cs-137 MDA	10/28/2015	4.886 E+00	pCi/L
DW0310001	Gamma - AIP Water pCi/L	Ce-144 Activity	10/28/2015	<MDA	pCi/L
DW0310001	Gamma - AIP Water pCi/L	Ce-144 Confidence Interval	10/28/2015	NA	pCi/L
DW0310001	Gamma - AIP Water pCi/L	Ce-144 MDA	10/28/2015	5.152 E+01	pCi/L
DW0310001	Gamma - AIP Water pCi/L	Eu-152 Activity	10/28/2015	<MDA	pCi/L
DW0310001	Gamma - AIP Water pCi/L	Eu-152 Confidence Interval	10/28/2015	NA	pCi/L
DW0310001	Gamma - AIP Water pCi/L	Eu-152 MDA	10/28/2015	1.550 E+01	pCi/L
DW0310001	Gamma - AIP Water pCi/L	Eu-154 Activity	10/28/2015	<MDA	pCi/L
DW0310001	Gamma - AIP Water pCi/L	Eu-154 Confidence Interval	10/28/2015	NA	pCi/L
DW0310001	Gamma - AIP Water pCi/L	Eu-154 MDA	10/28/2015	1.278 E+01	pCi/L
DW0310001	Gamma - AIP Water pCi/L	Eu-155 Activity	10/28/2015	<MDA	pCi/L
DW0310001	Gamma - AIP Water pCi/L	Eu-155 Confidence Interval	10/28/2015	NA	pCi/L
DW0310001	Gamma - AIP Water pCi/L	Eu-155 MDA	10/28/2015	2.496 E+01	pCi/L
DW0310001	Gamma - AIP Water pCi/L	Pb-212 Activity	10/28/2015	<MDA	pCi/L
DW0310001	Gamma - AIP Water pCi/L	Pb-212 Confidence Interval	10/28/2015	NA	pCi/L
DW0310001	Gamma - AIP Water pCi/L	Pb-212 MDA	10/28/2015	1.163 E+01	pCi/L
DW0310001	Gamma - AIP Water pCi/L	Pb-214 Activity	10/28/2015	<MDA	pCi/L
DW0310001	Gamma - AIP Water pCi/L	Pb-214 Confidence Interval	10/28/2015	NA	pCi/L
DW0310001	Gamma - AIP Water pCi/L	Pb-214 MDA	10/28/2015	1.120 E+01	pCi/L

Location Description	Analysis	Analyte	Collection Date	Result	Units
DW0310001	Gamma - AIP Water pCi/L	Ra-226 Activity	10/28/2015	<MDA	pCi/L
DW0310001	Gamma - AIP Water pCi/L	Ra-226 Confidence Interval	10/28/2015	NA	pCi/L
DW0310001	Gamma - AIP Water pCi/L	Ra-226 MDA	10/28/2015	1.467 E+02	pCi/L
DW0310001	Gamma - AIP Water pCi/L	Ac-228 Activity	10/28/2015	<MDA	pCi/L
DW0310001	Gamma - AIP Water pCi/L	Ac-228 Confidence Interval	10/28/2015	NA	pCi/L
DW0310001	Gamma - AIP Water pCi/L	Ac-228 MDA	10/28/2015	1.763 E+01	pCi/L
DW0310001	Gamma - AIP Water pCi/L	Th-234 Activity	10/28/2015	<MDA	pCi/L
DW0310001	Gamma - AIP Water pCi/L	Th-234 Confidence Interval	10/28/2015	NA	pCi/L
DW0310001	Gamma - AIP Water pCi/L	Th-234 MDA	10/28/2015	1.441 E+02	pCi/L
DW0310001	Gamma - AIP Water pCi/L	Am-241 Activity	10/28/2015	<MDA	pCi/L
DW0310001	Gamma - AIP Water pCi/L	Am-241 Confidence Interval	10/28/2015	NA	pCi/L
DW0310001	Gamma - AIP Water pCi/L	Am-241 MDA	10/28/2015	5.069 E+01	pCi/L
DW0310001	Tritium pCi/L	Tritium Activity	10/28/2015	<LLD	pCi/L
DW0310001	Tritium pCi/L	Tritium Confidence Interval	10/28/2015	NA	pCi/L
DW0310001	Tritium pCi/L	Tritium LLD	10/28/2015	278.333771	pCi/L
DW0610001	Alpha and Beta AIP Water pCi/L	Alpha Activity	10/28/2015	<LLD	pCi/L
DW0610001	Alpha and Beta AIP Water pCi/L	Alpha Confidence Interval	10/28/2015	NA	pCi/L
DW0610001	Alpha and Beta AIP Water pCi/L	Alpha LLD	10/28/2015	2.53E+00	pCi/L
DW0610001	Alpha and Beta AIP Water pCi/L	Beta Activity	10/28/2015	<LLD	pCi/L
DW0610001	Alpha and Beta AIP Water pCi/L	Beta Confidence Interval	10/28/2015	NA	pCi/L
DW0610001	Alpha and Beta AIP Water pCi/L	Beta LLD	10/28/2015	4.52E+00	pCi/L
DW0610001	Gamma - AIP Water pCi/L	Be-7 Activity	10/28/2015	<MDA	pCi/L
DW0610001	Gamma - AIP Water pCi/L	Be-7 Confidence Interval	10/28/2015	NA	pCi/L
DW0610001	Gamma - AIP Water pCi/L	Be-7 MDA	10/28/2015	5.562 E+01	pCi/L
DW0610001	Gamma - AIP Water pCi/L	Na-22 Activity	10/28/2015	<MDA	pCi/L
DW0610001	Gamma - AIP Water pCi/L	Na-22 Confidence Interval	10/28/2015	NA	pCi/L
DW0610001	Gamma - AIP Water pCi/L	Na-22 MDA	10/28/2015	2.966 E+00	pCi/L
DW0610001	Gamma - AIP Water pCi/L	K-40 Activity	10/28/2015	<MDA	pCi/L
DW0610001	Gamma - AIP Water pCi/L	K-40 Confidence Interval	10/28/2015	NA	pCi/L
DW0610001	Gamma - AIP Water pCi/L	K-40 MDA	10/28/2015	7.623 E+01	pCi/L
DW0610001	Gamma - AIP Water pCi/L	Mn-54 Activity	10/28/2015	<MDA	pCi/L
DW0610001	Gamma - AIP Water pCi/L	Mn-54 Confidence Interval	10/28/2015	NA	pCi/L
DW0610001	Gamma - AIP Water pCi/L	Mn-54 MDA	10/28/2015	4.266 E+00	pCi/L
DW0610001	Gamma - AIP Water pCi/L	Co-58 Activity	10/28/2015	<MDA	pCi/L
DW0610001	Gamma - AIP Water pCi/L	Co-58 Confidence Interval	10/28/2015	NA	pCi/L
DW0610001	Gamma - AIP Water pCi/L	Co-58 MDA	10/28/2015	5.452 E+00	pCi/L
DW0610001	Gamma - AIP Water pCi/L	Co-60 Activity	10/28/2015	<MDA	pCi/L
DW0610001	Gamma - AIP Water pCi/L	Co-60 Confidence Interval	10/28/2015	NA	pCi/L
DW0610001	Gamma - AIP Water pCi/L	Co-60 MDA	10/28/2015	3.756 E+00	pCi/L
DW0610001	Gamma - AIP Water pCi/L	Zn-65 Activity	10/28/2015	<MDA	pCi/L
DW0610001	Gamma - AIP Water pCi/L	Zn-65 Confidence Interval	10/28/2015	NA	pCi/L
DW0610001	Gamma - AIP Water pCi/L	Zn-65 MDA	10/28/2015	9.447 E+00	pCi/L
DW0610001	Gamma - AIP Water pCi/L	Y-88 Activity	10/28/2015	<MDA	pCi/L
DW0610001	Gamma - AIP Water pCi/L	Y-88 Confidence Interval	10/28/2015	NA	pCi/L
DW0610001	Gamma - AIP Water pCi/L	Y-88 MDA	10/28/2015	4.525 E+00	pCi/L

Location Description	Analysis	Analyte	Collection Date	Result	Units
DW0610001	Gamma - AIP Water pCi/L	Zr-95 Activity	10/28/2015	<MDA	pCi/L
DW0610001	Gamma - AIP Water pCi/L	Zr-95 Confidence Interval	10/28/2015	NA	pCi/L
DW0610001	Gamma - AIP Water pCi/L	Zr-95 MDA	10/28/2015	1.019 E+01	pCi/L
DW0610001	Gamma - AIP Water pCi/L	Ru-103 Activity	10/28/2015	<MDA	pCi/L
DW0610001	Gamma - AIP Water pCi/L	Ru-103 Confidence Interval	10/28/2015	NA	pCi/L
DW0610001	Gamma - AIP Water pCi/L	Ru-103 MDA	10/28/2015	8.549 E+00	pCi/L
DW0610001	Gamma - AIP Water pCi/L	Sb-125 Activity	10/28/2015	<MDA	pCi/L
DW0610001	Gamma - AIP Water pCi/L	Sb-125 Confidence Interval	10/28/2015	NA	pCi/L
DW0610001	Gamma - AIP Water pCi/L	Sb-125 MDA	10/28/2015	1.237 E+01	pCi/L
DW0610001	Gamma - AIP Water pCi/L	I-131 Activity	10/28/2015	<MDA	pCi/L
DW0610001	Gamma - AIP Water pCi/L	I-131 Confidence Interval	10/28/2015	NA	pCi/L
DW0610001	Gamma - AIP Water pCi/L	I-131 MDA	10/28/2015	1.815 E+02	pCi/L
DW0610001	Gamma - AIP Water pCi/L	Cs-134 Activity	10/28/2015	<MDA	pCi/L
DW0610001	Gamma - AIP Water pCi/L	Cs-134 Confidence Interval	10/28/2015	NA	pCi/L
DW0610001	Gamma - AIP Water pCi/L	Cs-134 MDA	10/28/2015	4.458 E+00	pCi/L
DW0610001	Gamma - AIP Water pCi/L	Cs-137 Activity	10/28/2015	<MDA	pCi/L
DW0610001	Gamma - AIP Water pCi/L	Cs-137 Confidence Interval	10/28/2015	NA	pCi/L
DW0610001	Gamma - AIP Water pCi/L	Cs-137 MDA	10/28/2015	4.222 E+00	pCi/L
DW0610001	Gamma - AIP Water pCi/L	Ce-144 Activity	10/28/2015	<MDA	pCi/L
DW0610001	Gamma - AIP Water pCi/L	Ce-144 Confidence Interval	10/28/2015	NA	pCi/L
DW0610001	Gamma - AIP Water pCi/L	Ce-144 MDA	10/28/2015	4.777 E+01	pCi/L
DW0610001	Gamma - AIP Water pCi/L	Eu-152 Activity	10/28/2015	<MDA	pCi/L
DW0610001	Gamma - AIP Water pCi/L	Eu-152 Confidence Interval	10/28/2015	NA	pCi/L
DW0610001	Gamma - AIP Water pCi/L	Eu-152 MDA	10/28/2015	1.474 E+01	pCi/L
DW0610001	Gamma - AIP Water pCi/L	Eu-154 Activity	10/28/2015	<MDA	pCi/L
DW0610001	Gamma - AIP Water pCi/L	Eu-154 Confidence Interval	10/28/2015	NA	pCi/L
DW0610001	Gamma - AIP Water pCi/L	Eu-154 MDA	10/28/2015	1.017 E+01	pCi/L
DW0610001	Gamma - AIP Water pCi/L	Eu-155 Activity	10/28/2015	<MDA	pCi/L
DW0610001	Gamma - AIP Water pCi/L	Eu-155 Confidence Interval	10/28/2015	NA	pCi/L
DW0610001	Gamma - AIP Water pCi/L	Eu-155 MDA	10/28/2015	2.267 E+01	pCi/L
DW0610001	Gamma - AIP Water pCi/L	Pb-212 Activity	10/28/2015	<MDA	pCi/L
DW0610001	Gamma - AIP Water pCi/L	Pb-212 Confidence Interval	10/28/2015	NA	pCi/L
DW0610001	Gamma - AIP Water pCi/L	Pb-212 MDA	10/28/2015	1.061 E+01	pCi/L
DW0610001	Gamma - AIP Water pCi/L	Pb-214 Activity	10/28/2015	<MDA	pCi/L
DW0610001	Gamma - AIP Water pCi/L	Pb-214 Confidence Interval	10/28/2015	NA	pCi/L
DW0610001	Gamma - AIP Water pCi/L	Pb-214 MDA	10/28/2015	1.048 E+01	pCi/L
DW0610001	Gamma - AIP Water pCi/L	Ra-226 Activity	10/28/2015	<MDA	pCi/L
DW0610001	Gamma - AIP Water pCi/L	Ra-226 Confidence Interval	10/28/2015	NA	pCi/L
DW0610001	Gamma - AIP Water pCi/L	Ra-226 MDA	10/28/2015	1.332 E+02	pCi/L
DW0610001	Gamma - AIP Water pCi/L	Ac-228 Activity	10/28/2015	<MDA	pCi/L
DW0610001	Gamma - AIP Water pCi/L	Ac-228 Confidence Interval	10/28/2015	NA	pCi/L
DW0610001	Gamma - AIP Water pCi/L	Ac-228 MDA	10/28/2015	1.687 E+01	pCi/L
DW0610001	Gamma - AIP Water pCi/L	Th-234 Activity	10/28/2015	<MDA	pCi/L
DW0610001	Gamma - AIP Water pCi/L	Th-234 Confidence Interval	10/28/2015	NA	pCi/L
DW0610001	Gamma - AIP Water pCi/L	Th-234 MDA	10/28/2015	1.268 E+02	pCi/L

Location Description	Analysis	Analyte	Collection Date	Result	Units
DW0610001	Gamma - AIP Water pCi/L	Am-241 Activity	10/28/2015	<MDA	pCi/L
DW0610001	Gamma - AIP Water pCi/L	Am-241 Confidence Interval	10/28/2015	NA	pCi/L
DW0610001	Gamma - AIP Water pCi/L	Am-241 MDA	10/28/2015	4.572 E+01	pCi/L
DW0610001	Tritium pCi/L	Tritium Activity	10/28/2015	<LLD	pCi/L
DW0610001	Tritium pCi/L	Tritium Confidence Interval	10/28/2015	NA	pCi/L
DW0610001	Tritium pCi/L	Tritium LLD	10/28/2015	278.333771	pCi/L
DW0670918	Alpha and Beta AIP Water pCi/L	Alpha Activity	10/28/2015	<LLD	pCi/L
DW0670918	Alpha and Beta AIP Water pCi/L	Alpha Confidence Interval	10/28/2015	NA	pCi/L
DW0670918	Alpha and Beta AIP Water pCi/L	Alpha LLD	10/28/2015	2.27E+00	pCi/L
DW0670918	Alpha and Beta AIP Water pCi/L	Beta Activity	10/28/2015	<LLD	pCi/L
DW0670918	Alpha and Beta AIP Water pCi/L	Beta Confidence Interval	10/28/2015	NA	pCi/L
DW0670918	Alpha and Beta AIP Water pCi/L	Beta LLD	10/28/2015	4.51E+00	pCi/L
DW0670918	Gamma - AIP Water pCi/L	Be-7 Activity	10/28/2015	<MDA	pCi/L
DW0670918	Gamma - AIP Water pCi/L	Be-7 Confidence Interval	10/28/2015	NA	pCi/L
DW0670918	Gamma - AIP Water pCi/L	Be-7 MDA	10/28/2015	7.076 E+01	pCi/L
DW0670918	Gamma - AIP Water pCi/L	Na-22 Activity	10/28/2015	<MDA	pCi/L
DW0670918	Gamma - AIP Water pCi/L	Na-22 Confidence Interval	10/28/2015	NA	pCi/L
DW0670918	Gamma - AIP Water pCi/L	Na-22 MDA	10/28/2015	3.385 E+00	pCi/L
DW0670918	Gamma - AIP Water pCi/L	K-40 Activity	10/28/2015	<MDA	pCi/L
DW0670918	Gamma - AIP Water pCi/L	K-40 Confidence Interval	10/28/2015	NA	pCi/L
DW0670918	Gamma - AIP Water pCi/L	K-40 MDA	10/28/2015	7.075 E+01	pCi/L
DW0670918	Gamma - AIP Water pCi/L	Mn-54 Activity	10/28/2015	<MDA	pCi/L
DW0670918	Gamma - AIP Water pCi/L	Mn-54 Confidence Interval	10/28/2015	NA	pCi/L
DW0670918	Gamma - AIP Water pCi/L	Mn-54 MDA	10/28/2015	4.796 E+00	pCi/L
DW0670918	Gamma - AIP Water pCi/L	Co-58 Activity	10/28/2015	<MDA	pCi/L
DW0670918	Gamma - AIP Water pCi/L	Co-58 Confidence Interval	10/28/2015	NA	pCi/L
DW0670918	Gamma - AIP Water pCi/L	Co-58 MDA	10/28/2015	6.509 E+00	pCi/L
DW0670918	Gamma - AIP Water pCi/L	Co-60 Activity	10/28/2015	<MDA	pCi/L
DW0670918	Gamma - AIP Water pCi/L	Co-60 Confidence Interval	10/28/2015	NA	pCi/L
DW0670918	Gamma - AIP Water pCi/L	Co-60 MDA	10/28/2015	4.401 E+00	pCi/L
DW0670918	Gamma - AIP Water pCi/L	Zn-65 Activity	10/28/2015	<MDA	pCi/L
DW0670918	Gamma - AIP Water pCi/L	Zn-65 Confidence Interval	10/28/2015	NA	pCi/L
DW0670918	Gamma - AIP Water pCi/L	Zn-65 MDA	10/28/2015	1.069 E+01	pCi/L
DW0670918	Gamma - AIP Water pCi/L	Y-88 Activity	10/28/2015	<MDA	pCi/L
DW0670918	Gamma - AIP Water pCi/L	Y-88 Confidence Interval	10/28/2015	NA	pCi/L
DW0670918	Gamma - AIP Water pCi/L	Y-88 MDA	10/28/2015	4.507 E+00	pCi/L
DW0670918	Gamma - AIP Water pCi/L	Zr-95 Activity	10/28/2015	<MDA	pCi/L
DW0670918	Gamma - AIP Water pCi/L	Zr-95 Confidence Interval	10/28/2015	NA	pCi/L
DW0670918	Gamma - AIP Water pCi/L	Zr-95 MDA	10/28/2015	1.195 E+01	pCi/L
DW0670918	Gamma - AIP Water pCi/L	Ru-103 Activity	10/28/2015	<MDA	pCi/L
DW0670918	Gamma - AIP Water pCi/L	Ru-103 Confidence Interval	10/28/2015	NA	pCi/L
DW0670918	Gamma - AIP Water pCi/L	Ru-103 MDA	10/28/2015	9.633 E+00	pCi/L
DW0670918	Gamma - AIP Water pCi/L	Sb-125 Activity	10/28/2015	<MDA	pCi/L
DW0670918	Gamma - AIP Water pCi/L	Sb-125 Confidence Interval	10/28/2015	NA	pCi/L
DW0670918	Gamma - AIP Water pCi/L	Sb-125 MDA	10/28/2015	1.432 E+01	pCi/L

Location Description	Analysis	Analyte	Collection Date	Result	Units
DW0670918	Gamma - AIP Water pCi/L	I-131 Activity	10/28/2015	<MDA	pCi/L
DW0670918	Gamma - AIP Water pCi/L	I-131 Confidence Interval	10/28/2015	NA	pCi/L
DW0670918	Gamma - AIP Water pCi/L	I-131 MDA	10/28/2015	2.016 E+02	pCi/L
DW0670918	Gamma - AIP Water pCi/L	Cs-134 Activity	10/28/2015	<MDA	pCi/L
DW0670918	Gamma - AIP Water pCi/L	Cs-134 Confidence Interval	10/28/2015	NA	pCi/L
DW0670918	Gamma - AIP Water pCi/L	Cs-134 MDA	10/28/2015	4.940 E+00	pCi/L
DW0670918	Gamma - AIP Water pCi/L	Cs-137 Activity	10/28/2015	<MDA	pCi/L
DW0670918	Gamma - AIP Water pCi/L	Cs-137 Confidence Interval	10/28/2015	NA	pCi/L
DW0670918	Gamma - AIP Water pCi/L	Cs-137 MDA	10/28/2015	4.696 E+00	pCi/L
DW0670918	Gamma - AIP Water pCi/L	Ce-144 Activity	10/28/2015	<MDA	pCi/L
DW0670918	Gamma - AIP Water pCi/L	Ce-144 Confidence Interval	10/28/2015	NA	pCi/L
DW0670918	Gamma - AIP Water pCi/L	Ce-144 MDA	10/28/2015	5.349 E+01	pCi/L
DW0670918	Gamma - AIP Water pCi/L	Eu-152 Activity	10/28/2015	<MDA	pCi/L
DW0670918	Gamma - AIP Water pCi/L	Eu-152 Confidence Interval	10/28/2015	NA	pCi/L
DW0670918	Gamma - AIP Water pCi/L	Eu-152 MDA	10/28/2015	1.642 E+01	pCi/L
DW0670918	Gamma - AIP Water pCi/L	Eu-154 Activity	10/28/2015	<MDA	pCi/L
DW0670918	Gamma - AIP Water pCi/L	Eu-154 Confidence Interval	10/28/2015	NA	pCi/L
DW0670918	Gamma - AIP Water pCi/L	Eu-154 MDA	10/28/2015	1.146 E+01	pCi/L
DW0670918	Gamma - AIP Water pCi/L	Eu-155 Activity	10/28/2015	<MDA	pCi/L
DW0670918	Gamma - AIP Water pCi/L	Eu-155 Confidence Interval	10/28/2015	NA	pCi/L
DW0670918	Gamma - AIP Water pCi/L	Eu-155 MDA	10/28/2015	2.592 E+01	pCi/L
DW0670918	Gamma - AIP Water pCi/L	Pb-212 Activity	10/28/2015	<MDA	pCi/L
DW0670918	Gamma - AIP Water pCi/L	Pb-212 Confidence Interval	10/28/2015	NA	pCi/L
DW0670918	Gamma - AIP Water pCi/L	Pb-212 MDA	10/28/2015	1.167 E+01	pCi/L
DW0670918	Gamma - AIP Water pCi/L	Pb-214 Activity	10/28/2015	<MDA	pCi/L
DW0670918	Gamma - AIP Water pCi/L	Pb-214 Confidence Interval	10/28/2015	NA	pCi/L
DW0670918	Gamma - AIP Water pCi/L	Pb-214 MDA	10/28/2015	1.165 E+01	pCi/L
DW0670918	Gamma - AIP Water pCi/L	Ra-226 Activity	10/28/2015	<MDA	pCi/L
DW0670918	Gamma - AIP Water pCi/L	Ra-226 Confidence Interval	10/28/2015	NA	pCi/L
DW0670918	Gamma - AIP Water pCi/L	Ra-226 MDA	10/28/2015	1.525 E+02	pCi/L
DW0670918	Gamma - AIP Water pCi/L	Ac-228 Activity	10/28/2015	<MDA	pCi/L
DW0670918	Gamma - AIP Water pCi/L	Ac-228 Confidence Interval	10/28/2015	NA	pCi/L
DW0670918	Gamma - AIP Water pCi/L	Ac-228 MDA	10/28/2015	1.928 E+01	pCi/L
DW0670918	Gamma - AIP Water pCi/L	Th-234 Activity	10/28/2015	<MDA	pCi/L
DW0670918	Gamma - AIP Water pCi/L	Th-234 Confidence Interval	10/28/2015	NA	pCi/L
DW0670918	Gamma - AIP Water pCi/L	Th-234 MDA	10/28/2015	1.460 E+02	pCi/L
DW0670918	Gamma - AIP Water pCi/L	Am-241 Activity	10/28/2015	<MDA	pCi/L
DW0670918	Gamma - AIP Water pCi/L	Am-241 Confidence Interval	10/28/2015	NA	pCi/L
DW0670918	Gamma - AIP Water pCi/L	Am-241 MDA	10/28/2015	5.147 E+01	pCi/L
DW0670918	Tritium pCi/L	Tritium Activity	10/28/2015	<LLD	pCi/L
DW0670918	Tritium pCi/L	Tritium Confidence Interval	10/28/2015	NA	pCi/L
DW0670918	Tritium pCi/L	Tritium LLD	10/28/2015	278.333771	pCi/L
DW0220008	Alpha and Beta AIP Water pCi/L	Alpha Activity	10/29/2015	<LLD	pCi/L
DW0220008	Alpha and Beta AIP Water pCi/L	Alpha Confidence Interval	10/29/2015	NA	pCi/L
DW0220008	Alpha and Beta AIP Water pCi/L	Alpha LLD	10/29/2015	2.00E+00	pCi/L

Location Description	Analysis	Analyte	Collection Date	Result	Units
DW0220008	Alpha and Beta AIP Water pCi/L	Beta Activity	10/29/2015	<LLD	pCi/L
DW0220008	Alpha and Beta AIP Water pCi/L	Beta Confidence Interval	10/29/2015	NA	pCi/L
DW0220008	Alpha and Beta AIP Water pCi/L	Beta LLD	10/29/2015	4.06E+00	pCi/L
DW0220008	Gamma - AIP Water pCi/L	Be-7 Activity	10/29/2015	<MDA	pCi/L
DW0220008	Gamma - AIP Water pCi/L	Be-7 Confidence Interval	10/29/2015	NA	pCi/L
DW0220008	Gamma - AIP Water pCi/L	Be-7 MDA	10/29/2015	6.113 E+01	pCi/L
DW0220008	Gamma - AIP Water pCi/L	Na-22 Activity	10/29/2015	<MDA	pCi/L
DW0220008	Gamma - AIP Water pCi/L	Na-22 Confidence Interval	10/29/2015	NA	pCi/L
DW0220008	Gamma - AIP Water pCi/L	Na-22 MDA	10/29/2015	2.924 E+00	pCi/L
DW0220008	Gamma - AIP Water pCi/L	K-40 Activity	10/29/2015	<MDA	pCi/L
DW0220008	Gamma - AIP Water pCi/L	K-40 Confidence Interval	10/29/2015	NA	pCi/L
DW0220008	Gamma - AIP Water pCi/L	K-40 MDA	10/29/2015	7.318 E+01	pCi/L
DW0220008	Gamma - AIP Water pCi/L	Mn-54 Activity	10/29/2015	<MDA	pCi/L
DW0220008	Gamma - AIP Water pCi/L	Mn-54 Confidence Interval	10/29/2015	NA	pCi/L
DW0220008	Gamma - AIP Water pCi/L	Mn-54 MDA	10/29/2015	4.065 E+00	pCi/L
DW0220008	Gamma - AIP Water pCi/L	Co-58 Activity	10/29/2015	<MDA	pCi/L
DW0220008	Gamma - AIP Water pCi/L	Co-58 Confidence Interval	10/29/2015	NA	pCi/L
DW0220008	Gamma - AIP Water pCi/L	Co-58 MDA	10/29/2015	5.730 E+00	pCi/L
DW0220008	Gamma - AIP Water pCi/L	Co-60 Activity	10/29/2015	<MDA	pCi/L
DW0220008	Gamma - AIP Water pCi/L	Co-60 Confidence Interval	10/29/2015	NA	pCi/L
DW0220008	Gamma - AIP Water pCi/L	Co-60 MDA	10/29/2015	3.691 E+00	pCi/L
DW0220008	Gamma - AIP Water pCi/L	Zn-65 Activity	10/29/2015	<MDA	pCi/L
DW0220008	Gamma - AIP Water pCi/L	Zn-65 Confidence Interval	10/29/2015	NA	pCi/L
DW0220008	Gamma - AIP Water pCi/L	Zn-65 MDA	10/29/2015	9.661 E+00	pCi/L
DW0220008	Gamma - AIP Water pCi/L	Y-88 Activity	10/29/2015	<MDA	pCi/L
DW0220008	Gamma - AIP Water pCi/L	Y-88 Confidence Interval	10/29/2015	NA	pCi/L
DW0220008	Gamma - AIP Water pCi/L	Y-88 MDA	10/29/2015	4.229 E+00	pCi/L
DW0220008	Gamma - AIP Water pCi/L	Zr-95 Activity	10/29/2015	<MDA	pCi/L
DW0220008	Gamma - AIP Water pCi/L	Zr-95 Confidence Interval	10/29/2015	NA	pCi/L
DW0220008	Gamma - AIP Water pCi/L	Zr-95 MDA	10/29/2015	1.008 E+01	pCi/L
DW0220008	Gamma - AIP Water pCi/L	Ru-103 Activity	10/29/2015	<MDA	pCi/L
DW0220008	Gamma - AIP Water pCi/L	Ru-103 Confidence Interval	10/29/2015	NA	pCi/L
DW0220008	Gamma - AIP Water pCi/L	Ru-103 MDA	10/29/2015	9.181 E+00	pCi/L
DW0220008	Gamma - AIP Water pCi/L	Sb-125 Activity	10/29/2015	<MDA	pCi/L
DW0220008	Gamma - AIP Water pCi/L	Sb-125 Confidence Interval	10/29/2015	NA	pCi/L
DW0220008	Gamma - AIP Water pCi/L	Sb-125 MDA	10/29/2015	1.224 E+01	pCi/L
DW0220008	Gamma - AIP Water pCi/L	I-131 Activity	10/29/2015	<MDA	pCi/L
DW0220008	Gamma - AIP Water pCi/L	I-131 Confidence Interval	10/29/2015	NA	pCi/L
DW0220008	Gamma - AIP Water pCi/L	I-131 MDA	10/29/2015	2.406 E+02	pCi/L
DW0220008	Gamma - AIP Water pCi/L	Cs-134 Activity	10/29/2015	<MDA	pCi/L
DW0220008	Gamma - AIP Water pCi/L	Cs-134 Confidence Interval	10/29/2015	NA	pCi/L
DW0220008	Gamma - AIP Water pCi/L	Cs-134 MDA	10/29/2015	4.288 E+00	pCi/L
DW0220008	Gamma - AIP Water pCi/L	Cs-137 Activity	10/29/2015	<MDA	pCi/L
DW0220008	Gamma - AIP Water pCi/L	Cs-137 Confidence Interval	10/29/2015	NA	pCi/L
DW0220008	Gamma - AIP Water pCi/L	Cs-137 MDA	10/29/2015	4.096 E+00	pCi/L



Location Description	Analysis	Analyte	Collection Date	Result	Units
DW0220008	Gamma - AIP Water pCi/L	Ce-144 Activity	10/29/2015	<MDA	pCi/L
DW0220008	Gamma - AIP Water pCi/L	Ce-144 Confidence Interval	10/29/2015	NA	pCi/L
DW0220008	Gamma - AIP Water pCi/L	Ce-144 MDA	10/29/2015	4.828 E+01	pCi/L
DW0220008	Gamma - AIP Water pCi/L	Eu-152 Activity	10/29/2015	<MDA	pCi/L
DW0220008	Gamma - AIP Water pCi/L	Eu-152 Confidence Interval	10/29/2015	NA	pCi/L
DW0220008	Gamma - AIP Water pCi/L	Eu-152 MDA	10/29/2015	1.425 E+01	pCi/L
DW0220008	Gamma - AIP Water pCi/L	Eu-154 Activity	10/29/2015	<MDA	pCi/L
DW0220008	Gamma - AIP Water pCi/L	Eu-154 Confidence Interval	10/29/2015	NA	pCi/L
DW0220008	Gamma - AIP Water pCi/L	Eu-154 MDA	10/29/2015	1.094 E+01	pCi/L
DW0220008	Gamma - AIP Water pCi/L	Eu-155 Activity	10/29/2015	<MDA	pCi/L
DW0220008	Gamma - AIP Water pCi/L	Eu-155 Confidence Interval	10/29/2015	NA	pCi/L
DW0220008	Gamma - AIP Water pCi/L	Eu-155 MDA	10/29/2015	2.277 E+01	pCi/L
DW0220008	Gamma - AIP Water pCi/L	Pb-212 Activity	10/29/2015	<MDA	pCi/L
DW0220008	Gamma - AIP Water pCi/L	Pb-212 Confidence Interval	10/29/2015	NA	pCi/L
DW0220008	Gamma - AIP Water pCi/L	Pb-212 MDA	10/29/2015	1.017 E+01	pCi/L
DW0220008	Gamma - AIP Water pCi/L	Pb-214 Activity	10/29/2015	<MDA	pCi/L
DW0220008	Gamma - AIP Water pCi/L	Pb-214 Confidence Interval	10/29/2015	NA	pCi/L
DW0220008	Gamma - AIP Water pCi/L	Pb-214 MDA	10/29/2015	1.017 E+01	pCi/L
DW0220008	Gamma - AIP Water pCi/L	Ra-226 Activity	10/29/2015	<MDA	pCi/L
DW0220008	Gamma - AIP Water pCi/L	Ra-226 Confidence Interval	10/29/2015	NA	pCi/L
DW0220008	Gamma - AIP Water pCi/L	Ra-226 MDA	10/29/2015	1.302 E+02	pCi/L
DW0220008	Gamma - AIP Water pCi/L	Ac-228 Activity	10/29/2015	<MDA	pCi/L
DW0220008	Gamma - AIP Water pCi/L	Ac-228 Confidence Interval	10/29/2015	NA	pCi/L
DW0220008	Gamma - AIP Water pCi/L	Ac-228 MDA	10/29/2015	1.684 E+01	pCi/L
DW0220008	Gamma - AIP Water pCi/L	Th-234 Activity	10/29/2015	<MDA	pCi/L
DW0220008	Gamma - AIP Water pCi/L	Th-234 Confidence Interval	10/29/2015	NA	pCi/L
DW0220008	Gamma - AIP Water pCi/L	Th-234 MDA	10/29/2015	1.267 E+02	pCi/L
DW0220008	Gamma - AIP Water pCi/L	Am-241 Activity	10/29/2015	<MDA	pCi/L
DW0220008	Gamma - AIP Water pCi/L	Am-241 Confidence Interval	10/29/2015	NA	pCi/L
DW0220008	Gamma - AIP Water pCi/L	Am-241 MDA	10/29/2015	4.479 E+01	pCi/L
DW0220008	Tritium pCi/L	Tritium Activity	10/29/2015	<LLD	pCi/L
DW0220008	Tritium pCi/L	Tritium Confidence Interval	10/29/2015	NA	pCi/L
DW0220008	Tritium pCi/L	Tritium LLD	10/29/2015	278.333771	pCi/L
DW0610002	Alpha and Beta AIP Water pCi/L	Alpha Activity	10/29/2015	<LLD	pCi/L
DW0610002	Alpha and Beta AIP Water pCi/L	Alpha Confidence Interval	10/29/2015	NA	pCi/L
DW0610002	Alpha and Beta AIP Water pCi/L	Alpha LLD	10/29/2015	1.86E+00	pCi/L
DW0610002	Alpha and Beta AIP Water pCi/L	Beta Activity	10/29/2015	<LLD	pCi/L
DW0610002	Alpha and Beta AIP Water pCi/L	Beta Confidence Interval	10/29/2015	NA	pCi/L
DW0610002	Alpha and Beta AIP Water pCi/L	Beta LLD	10/29/2015	4.04E+00	pCi/L
DW0610002	Gamma - AIP Water pCi/L	Be-7 Activity	10/29/2015	<MDA	pCi/L
DW0610002	Gamma - AIP Water pCi/L	Be-7 Confidence Interval	10/29/2015	NA	pCi/L
DW0610002	Gamma - AIP Water pCi/L	Be-7 MDA	10/29/2015	8.383 E+01	pCi/L
DW0610002	Gamma - AIP Water pCi/L	Na-22 Activity	10/29/2015	<MDA	pCi/L
DW0610002	Gamma - AIP Water pCi/L	Na-22 Confidence Interval	10/29/2015	NA	pCi/L
DW0610002	Gamma - AIP Water pCi/L	Na-22 MDA	10/29/2015	4.545 E+00	pCi/L

Location Description	Analysis	Analyte	Collection Date	Result	Units
DW0610002	Gamma - AIP Water pCi/L	K-40 Activity	10/29/2015	<MDA	pCi/L
DW0610002	Gamma - AIP Water pCi/L	K-40 Confidence Interval	10/29/2015	NA	pCi/L
DW0610002	Gamma - AIP Water pCi/L	K-40 MDA	10/29/2015	1.190 E+02	pCi/L
DW0610002	Gamma - AIP Water pCi/L	Mn-54 Activity	10/29/2015	<MDA	pCi/L
DW0610002	Gamma - AIP Water pCi/L	Mn-54 Confidence Interval	10/29/2015	NA	pCi/L
DW0610002	Gamma - AIP Water pCi/L	Mn-54 MDA	10/29/2015	6.187 E+00	pCi/L
DW0610002	Gamma - AIP Water pCi/L	Co-58 Activity	10/29/2015	<MDA	pCi/L
DW0610002	Gamma - AIP Water pCi/L	Co-58 Confidence Interval	10/29/2015	NA	pCi/L
DW0610002	Gamma - AIP Water pCi/L	Co-58 MDA	10/29/2015	8.384 E+00	pCi/L
DW0610002	Gamma - AIP Water pCi/L	Co-60 Activity	10/29/2015	<MDA	pCi/L
DW0610002	Gamma - AIP Water pCi/L	Co-60 Confidence Interval	10/29/2015	NA	pCi/L
DW0610002	Gamma - AIP Water pCi/L	Co-60 MDA	10/29/2015	5.719 E+00	pCi/L
DW0610002	Gamma - AIP Water pCi/L	Zn-65 Activity	10/29/2015	<MDA	pCi/L
DW0610002	Gamma - AIP Water pCi/L	Zn-65 Confidence Interval	10/29/2015	NA	pCi/L
DW0610002	Gamma - AIP Water pCi/L	Zn-65 MDA	10/29/2015	1.405 E+01	pCi/L
DW0610002	Gamma - AIP Water pCi/L	Y-88 Activity	10/29/2015	<MDA	pCi/L
DW0610002	Gamma - AIP Water pCi/L	Y-88 Confidence Interval	10/29/2015	NA	pCi/L
DW0610002	Gamma - AIP Water pCi/L	Y-88 MDA	10/29/2015	6.417 E+00	pCi/L
DW0610002	Gamma - AIP Water pCi/L	Zr-95 Activity	10/29/2015	<MDA	pCi/L
DW0610002	Gamma - AIP Water pCi/L	Zr-95 Confidence Interval	10/29/2015	NA	pCi/L
DW0610002	Gamma - AIP Water pCi/L	Zr-95 MDA	10/29/2015	1.482 E+01	pCi/L
DW0610002	Gamma - AIP Water pCi/L	Ru-103 Activity	10/29/2015	<MDA	pCi/L
DW0610002	Gamma - AIP Water pCi/L	Ru-103 Confidence Interval	10/29/2015	NA	pCi/L
DW0610002	Gamma - AIP Water pCi/L	Ru-103 MDA	10/29/2015	1.166 E+01	pCi/L
DW0610002	Gamma - AIP Water pCi/L	Sb-125 Activity	10/29/2015	<MDA	pCi/L
DW0610002	Gamma - AIP Water pCi/L	Sb-125 Confidence Interval	10/29/2015	NA	pCi/L
DW0610002	Gamma - AIP Water pCi/L	Sb-125 MDA	10/29/2015	1.914 E+01	pCi/L
DW0610002	Gamma - AIP Water pCi/L	I-131 Activity	10/29/2015	<MDA	pCi/L
DW0610002	Gamma - AIP Water pCi/L	I-131 Confidence Interval	10/29/2015	NA	pCi/L
DW0610002	Gamma - AIP Water pCi/L	I-131 MDA	10/29/2015	1.968 E+02	pCi/L
DW0610002	Gamma - AIP Water pCi/L	Cs-134 Activity	10/29/2015	<MDA	pCi/L
DW0610002	Gamma - AIP Water pCi/L	Cs-134 Confidence Interval	10/29/2015	NA	pCi/L
DW0610002	Gamma - AIP Water pCi/L	Cs-134 MDA	10/29/2015	5.950 E+00	pCi/L
DW0610002	Gamma - AIP Water pCi/L	Cs-137 Activity	10/29/2015	<MDA	pCi/L
DW0610002	Gamma - AIP Water pCi/L	Cs-137 Confidence Interval	10/29/2015	NA	pCi/L
DW0610002	Gamma - AIP Water pCi/L	Cs-137 MDA	10/29/2015	6.445 E+00	pCi/L
DW0610002	Gamma - AIP Water pCi/L	Ce-144 Activity	10/29/2015	<MDA	pCi/L
DW0610002	Gamma - AIP Water pCi/L	Ce-144 Confidence Interval	10/29/2015	NA	pCi/L
DW0610002	Gamma - AIP Water pCi/L	Ce-144 MDA	10/29/2015	7.018 E+01	pCi/L
DW0610002	Gamma - AIP Water pCi/L	Eu-152 Activity	10/29/2015	<MDA	pCi/L
DW0610002	Gamma - AIP Water pCi/L	Eu-152 Confidence Interval	10/29/2015	NA	pCi/L
DW0610002	Gamma - AIP Water pCi/L	Eu-152 MDA	10/29/2015	1.947 E+01	pCi/L
DW0610002	Gamma - AIP Water pCi/L	Eu-154 Activity	10/29/2015	<MDA	pCi/L
DW0610002	Gamma - AIP Water pCi/L	Eu-154 Confidence Interval	10/29/2015	NA	pCi/L
DW0610002	Gamma - AIP Water pCi/L	Eu-154 MDA	10/29/2015	1.671 E+01	pCi/L

Location Description	Analysis	Analyte	Collection Date	Result	Units
DW0610002	Gamma - AIP Water pCi/L	Eu-155 Activity	10/29/2015	<MDA	pCi/L
DW0610002	Gamma - AIP Water pCi/L	Eu-155 Confidence Interval	10/29/2015	NA	pCi/L
DW0610002	Gamma - AIP Water pCi/L	Eu-155 MDA	10/29/2015	3.676 E+01	pCi/L
DW0610002	Gamma - AIP Water pCi/L	Pb-212 Activity	10/29/2015	<MDA	pCi/L
DW0610002	Gamma - AIP Water pCi/L	Pb-212 Confidence Interval	10/29/2015	NA	pCi/L
DW0610002	Gamma - AIP Water pCi/L	Pb-212 MDA	10/29/2015	1.447 E+01	pCi/L
DW0610002	Gamma - AIP Water pCi/L	Pb-214 Activity	10/29/2015	<MDA	pCi/L
DW0610002	Gamma - AIP Water pCi/L	Pb-214 Confidence Interval	10/29/2015	NA	pCi/L
DW0610002	Gamma - AIP Water pCi/L	Pb-214 MDA	10/29/2015	1.544 E+01	pCi/L
DW0610002	Gamma - AIP Water pCi/L	Ra-226 Activity	10/29/2015	<MDA	pCi/L
DW0610002	Gamma - AIP Water pCi/L	Ra-226 Confidence Interval	10/29/2015	NA	pCi/L
DW0610002	Gamma - AIP Water pCi/L	Ra-226 MDA	10/29/2015	1.752 E+02	pCi/L
DW0610002	Gamma - AIP Water pCi/L	Ac-228 Activity	10/29/2015	<MDA	pCi/L
DW0610002	Gamma - AIP Water pCi/L	Ac-228 Confidence Interval	10/29/2015	NA	pCi/L
DW0610002	Gamma - AIP Water pCi/L	Ac-228 MDA	10/29/2015	2.587 E+01	pCi/L
DW0610002	Gamma - AIP Water pCi/L	Th-234 Activity	10/29/2015	<MDA	pCi/L
DW0610002	Gamma - AIP Water pCi/L	Th-234 Confidence Interval	10/29/2015	NA	pCi/L
DW0610002	Gamma - AIP Water pCi/L	Th-234 MDA	10/29/2015	2.217 E+02	pCi/L
DW0610002	Gamma - AIP Water pCi/L	Am-241 Activity	10/29/2015	<MDA	pCi/L
DW0610002	Gamma - AIP Water pCi/L	Am-241 Confidence Interval	10/29/2015	NA	pCi/L
DW0610002	Gamma - AIP Water pCi/L	Am-241 MDA	10/29/2015	1.288 E+02	pCi/L
DW0610002	Tritium pCi/L	Tritium Activity	10/29/2015	<LLD	pCi/L
DW0610002	Tritium pCi/L	Tritium Confidence Interval	10/29/2015	NA	pCi/L
DW0610002	Tritium pCi/L	Tritium LLD	10/29/2015	274.09665	pCi/L
DW0610003	Alpha and Beta AIP Water pCi/L	Alpha Activity	10/29/2015	<LLD	pCi/L
DW0610003	Alpha and Beta AIP Water pCi/L	Alpha Confidence Interval	10/29/2015	NA	pCi/L
DW0610003	Alpha and Beta AIP Water pCi/L	Alpha LLD	10/29/2015	3.59E+00	pCi/L
DW0610003	Alpha and Beta AIP Water pCi/L	Beta Activity	10/29/2015	<LLD	pCi/L
DW0610003	Alpha and Beta AIP Water pCi/L	Beta Confidence Interval	10/29/2015	NA	pCi/L
DW0610003	Alpha and Beta AIP Water pCi/L	Beta LLD	10/29/2015	4.19E+00	pCi/L
DW0610003	Gamma - AIP Water pCi/L	Be-7 Activity	10/29/2015	<MDA	pCi/L
DW0610003	Gamma - AIP Water pCi/L	Be-7 Confidence Interval	10/29/2015	NA	pCi/L
DW0610003	Gamma - AIP Water pCi/L	Be-7 MDA	10/29/2015	1.021 E+02	pCi/L
DW0610003	Gamma - AIP Water pCi/L	Na-22 Activity	10/29/2015	<MDA	pCi/L
DW0610003	Gamma - AIP Water pCi/L	Na-22 Confidence Interval	10/29/2015	NA	pCi/L
DW0610003	Gamma - AIP Water pCi/L	Na-22 MDA	10/29/2015	5.071 E+00	pCi/L
DW0610003	Gamma - AIP Water pCi/L	K-40 Activity	10/29/2015	<MDA	pCi/L
DW0610003	Gamma - AIP Water pCi/L	K-40 Confidence Interval	10/29/2015	NA	pCi/L
DW0610003	Gamma - AIP Water pCi/L	K-40 MDA	10/29/2015	1.216 E+02	pCi/L
DW0610003	Gamma - AIP Water pCi/L	Mn-54 Activity	10/29/2015	<MDA	pCi/L
DW0610003	Gamma - AIP Water pCi/L	Mn-54 Confidence Interval	10/29/2015	NA	pCi/L
DW0610003	Gamma - AIP Water pCi/L	Mn-54 MDA	10/29/2015	7.266 E+00	pCi/L
DW0610003	Gamma - AIP Water pCi/L	Co-58 Activity	10/29/2015	<MDA	pCi/L
DW0610003	Gamma - AIP Water pCi/L	Co-58 Confidence Interval	10/29/2015	NA	pCi/L
DW0610003	Gamma - AIP Water pCi/L	Co-58 MDA	10/29/2015	9.152 E+00	pCi/L

Location Description	Analysis	Analyte	Collection Date	Result	Units
DW0610003	Gamma - AIP Water pCi/L	Co-60 Activity	10/29/2015	<MDA	pCi/L
DW0610003	Gamma - AIP Water pCi/L	Co-60 Confidence Interval	10/29/2015	NA	pCi/L
DW0610003	Gamma - AIP Water pCi/L	Co-60 MDA	10/29/2015	6.484 E+00	pCi/L
DW0610003	Gamma - AIP Water pCi/L	Zn-65 Activity	10/29/2015	<MDA	pCi/L
DW0610003	Gamma - AIP Water pCi/L	Zn-65 Confidence Interval	10/29/2015	NA	pCi/L
DW0610003	Gamma - AIP Water pCi/L	Zn-65 MDA	10/29/2015	1.681 E+01	pCi/L
DW0610003	Gamma - AIP Water pCi/L	Y-88 Activity	10/29/2015	<MDA	pCi/L
DW0610003	Gamma - AIP Water pCi/L	Y-88 Confidence Interval	10/29/2015	NA	pCi/L
DW0610003	Gamma - AIP Water pCi/L	Y-88 MDA	10/29/2015	7.066 E+00	pCi/L
DW0610003	Gamma - AIP Water pCi/L	Zr-95 Activity	10/29/2015	<MDA	pCi/L
DW0610003	Gamma - AIP Water pCi/L	Zr-95 Confidence Interval	10/29/2015	NA	pCi/L
DW0610003	Gamma - AIP Water pCi/L	Zr-95 MDA	10/29/2015	1.696 E+01	pCi/L
DW0610003	Gamma - AIP Water pCi/L	Ru-103 Activity	10/29/2015	<MDA	pCi/L
DW0610003	Gamma - AIP Water pCi/L	Ru-103 Confidence Interval	10/29/2015	NA	pCi/L
DW0610003	Gamma - AIP Water pCi/L	Ru-103 MDA	10/29/2015	1.511 E+01	pCi/L
DW0610003	Gamma - AIP Water pCi/L	Sb-125 Activity	10/29/2015	<MDA	pCi/L
DW0610003	Gamma - AIP Water pCi/L	Sb-125 Confidence Interval	10/29/2015	NA	pCi/L
DW0610003	Gamma - AIP Water pCi/L	Sb-125 MDA	10/29/2015	2.194 E+01	pCi/L
DW0610003	Gamma - AIP Water pCi/L	I-131 Activity	10/29/2015	<MDA	pCi/L
DW0610003	Gamma - AIP Water pCi/L	I-131 Confidence Interval	10/29/2015	NA	pCi/L
DW0610003	Gamma - AIP Water pCi/L	I-131 MDA	10/29/2015	2.660 E+02	pCi/L
DW0610003	Gamma - AIP Water pCi/L	Cs-134 Activity	10/29/2015	<MDA	pCi/L
DW0610003	Gamma - AIP Water pCi/L	Cs-134 Confidence Interval	10/29/2015	NA	pCi/L
DW0610003	Gamma - AIP Water pCi/L	Cs-134 MDA	10/29/2015	7.192 E+00	pCi/L
DW0610003	Gamma - AIP Water pCi/L	Cs-137 Activity	10/29/2015	<MDA	pCi/L
DW0610003	Gamma - AIP Water pCi/L	Cs-137 Confidence Interval	10/29/2015	NA	pCi/L
DW0610003	Gamma - AIP Water pCi/L	Cs-137 MDA	10/29/2015	7.037 E+00	pCi/L
DW0610003	Gamma - AIP Water pCi/L	Ce-144 Activity	10/29/2015	<MDA	pCi/L
DW0610003	Gamma - AIP Water pCi/L	Ce-144 Confidence Interval	10/29/2015	NA	pCi/L
DW0610003	Gamma - AIP Water pCi/L	Ce-144 MDA	10/29/2015	7.990 E+01	pCi/L
DW0610003	Gamma - AIP Water pCi/L	Eu-152 Activity	10/29/2015	<MDA	pCi/L
DW0610003	Gamma - AIP Water pCi/L	Eu-152 Confidence Interval	10/29/2015	NA	pCi/L
DW0610003	Gamma - AIP Water pCi/L	Eu-152 MDA	10/29/2015	2.214 E+01	pCi/L
DW0610003	Gamma - AIP Water pCi/L	Eu-154 Activity	10/29/2015	<MDA	pCi/L
DW0610003	Gamma - AIP Water pCi/L	Eu-154 Confidence Interval	10/29/2015	NA	pCi/L
DW0610003	Gamma - AIP Water pCi/L	Eu-154 MDA	10/29/2015	1.867 E+01	pCi/L
DW0610003	Gamma - AIP Water pCi/L	Eu-155 Activity	10/29/2015	<MDA	pCi/L
DW0610003	Gamma - AIP Water pCi/L	Eu-155 Confidence Interval	10/29/2015	NA	pCi/L
DW0610003	Gamma - AIP Water pCi/L	Eu-155 MDA	10/29/2015	4.176 E+01	pCi/L
DW0610003	Gamma - AIP Water pCi/L	Pb-212 Activity	10/29/2015	<MDA	pCi/L
DW0610003	Gamma - AIP Water pCi/L	Pb-212 Confidence Interval	10/29/2015	NA	pCi/L
DW0610003	Gamma - AIP Water pCi/L	Pb-212 MDA	10/29/2015	1.668 E+01	pCi/L
DW0610003	Gamma - AIP Water pCi/L	Pb-214 Activity	10/29/2015	<MDA	pCi/L
DW0610003	Gamma - AIP Water pCi/L	Pb-214 Confidence Interval	10/29/2015	NA	pCi/L
DW0610003	Gamma - AIP Water pCi/L	Pb-214 MDA	10/29/2015	1.623 E+01	pCi/L

Location Description	Analysis	Analyte	Collection Date	Result	Units
DW0610003	Gamma - AIP Water pCi/L	Ra-226 Activity	10/29/2015	<MDA	pCi/L
DW0610003	Gamma - AIP Water pCi/L	Ra-226 Confidence Interval	10/29/2015	NA	pCi/L
DW0610003	Gamma - AIP Water pCi/L	Ra-226 MDA	10/29/2015	2.032 E+02	pCi/L
DW0610003	Gamma - AIP Water pCi/L	Ac-228 Activity	10/29/2015	<MDA	pCi/L
DW0610003	Gamma - AIP Water pCi/L	Ac-228 Confidence Interval	10/29/2015	NA	pCi/L
DW0610003	Gamma - AIP Water pCi/L	Ac-228 MDA	10/29/2015	2.773 E+01	pCi/L
DW0610003	Gamma - AIP Water pCi/L	Th-234 Activity	10/29/2015	<MDA	pCi/L
DW0610003	Gamma - AIP Water pCi/L	Th-234 Confidence Interval	10/29/2015	NA	pCi/L
DW0610003	Gamma - AIP Water pCi/L	Th-234 MDA	10/29/2015	2.394 E+02	pCi/L
DW0610003	Gamma - AIP Water pCi/L	Am-241 Activity	10/29/2015	<MDA	pCi/L
DW0610003	Gamma - AIP Water pCi/L	Am-241 Confidence Interval	10/29/2015	NA	pCi/L
DW0610003	Gamma - AIP Water pCi/L	Am-241 MDA	10/29/2015	1.413 E+02	pCi/L
DW0610003	Tritium pCi/L	Tritium Activity	10/29/2015	<LLD	pCi/L
DW0610003	Tritium pCi/L	Tritium Confidence Interval	10/29/2015	NA	pCi/L
DW0610003	Tritium pCi/L	Tritium LLD	10/29/2015	274.09665	pCi/L
DW0610004	Alpha and Beta AIP Water pCi/L	Alpha Activity	10/29/2015	<LLD	pCi/L
DW0610004	Alpha and Beta AIP Water pCi/L	Alpha Confidence Interval	10/29/2015	NA	pCi/L
DW0610004	Alpha and Beta AIP Water pCi/L	Alpha LLD	10/29/2015	2.33E+00	pCi/L
DW0610004	Alpha and Beta AIP Water pCi/L	Beta Activity	10/29/2015	<LLD	pCi/L
DW0610004	Alpha and Beta AIP Water pCi/L	Beta Confidence Interval	10/29/2015	NA	pCi/L
DW0610004	Alpha and Beta AIP Water pCi/L	Beta LLD	10/29/2015	4.09E+00	pCi/L
DW0610004	Gamma - AIP Water pCi/L	Be-7 Activity	10/29/2015	<MDA	pCi/L
DW0610004	Gamma - AIP Water pCi/L	Be-7 Confidence Interval	10/29/2015	NA	pCi/L
DW0610004	Gamma - AIP Water pCi/L	Be-7 MDA	10/29/2015	8.594 E+01	pCi/L
DW0610004	Gamma - AIP Water pCi/L	Na-22 Activity	10/29/2015	<MDA	pCi/L
DW0610004	Gamma - AIP Water pCi/L	Na-22 Confidence Interval	10/29/2015	NA	pCi/L
DW0610004	Gamma - AIP Water pCi/L	Na-22 MDA	10/29/2015	4.414 E+00	pCi/L
DW0610004	Gamma - AIP Water pCi/L	K-40 Activity	10/29/2015	<MDA	pCi/L
DW0610004	Gamma - AIP Water pCi/L	K-40 Confidence Interval	10/29/2015	NA	pCi/L
DW0610004	Gamma - AIP Water pCi/L	K-40 MDA	10/29/2015	1.103 E+02	pCi/L
DW0610004	Gamma - AIP Water pCi/L	Mn-54 Activity	10/29/2015	<MDA	pCi/L
DW0610004	Gamma - AIP Water pCi/L	Mn-54 Confidence Interval	10/29/2015	NA	pCi/L
DW0610004	Gamma - AIP Water pCi/L	Mn-54 MDA	10/29/2015	6.237 E+00	pCi/L
DW0610004	Gamma - AIP Water pCi/L	Co-58 Activity	10/29/2015	<MDA	pCi/L
DW0610004	Gamma - AIP Water pCi/L	Co-58 Confidence Interval	10/29/2015	NA	pCi/L
DW0610004	Gamma - AIP Water pCi/L	Co-58 MDA	10/29/2015	8.010 E+00	pCi/L
DW0610004	Gamma - AIP Water pCi/L	Co-60 Activity	10/29/2015	<MDA	pCi/L
DW0610004	Gamma - AIP Water pCi/L	Co-60 Confidence Interval	10/29/2015	NA	pCi/L
DW0610004	Gamma - AIP Water pCi/L	Co-60 MDA	10/29/2015	5.589 E+00	pCi/L
DW0610004	Gamma - AIP Water pCi/L	Zn-65 Activity	10/29/2015	<MDA	pCi/L
DW0610004	Gamma - AIP Water pCi/L	Zn-65 Confidence Interval	10/29/2015	NA	pCi/L
DW0610004	Gamma - AIP Water pCi/L	Zn-65 MDA	10/29/2015	1.414 E+01	pCi/L
DW0610004	Gamma - AIP Water pCi/L	Y-88 Activity	10/29/2015	<MDA	pCi/L
DW0610004	Gamma - AIP Water pCi/L	Y-88 Confidence Interval	10/29/2015	NA	pCi/L
DW0610004	Gamma - AIP Water pCi/L	Y-88 MDA	10/29/2015	5.986 E+00	pCi/L

Location Description	Analysis	Analyte	Collection Date	Result	Units
DW0610004	Gamma - AIP Water pCi/L	Zr-95 Activity	10/29/2015	<MDA	pCi/L
DW0610004	Gamma - AIP Water pCi/L	Zr-95 Confidence Interval	10/29/2015	NA	pCi/L
DW0610004	Gamma - AIP Water pCi/L	Zr-95 MDA	10/29/2015	1.538 E+01	pCi/L
DW0610004	Gamma - AIP Water pCi/L	Ru-103 Activity	10/29/2015	<MDA	pCi/L
DW0610004	Gamma - AIP Water pCi/L	Ru-103 Confidence Interval	10/29/2015	NA	pCi/L
DW0610004	Gamma - AIP Water pCi/L	Ru-103 MDA	10/29/2015	1.196 E+01	pCi/L
DW0610004	Gamma - AIP Water pCi/L	Sb-125 Activity	10/29/2015	<MDA	pCi/L
DW0610004	Gamma - AIP Water pCi/L	Sb-125 Confidence Interval	10/29/2015	NA	pCi/L
DW0610004	Gamma - AIP Water pCi/L	Sb-125 MDA	10/29/2015	1.857 E+01	pCi/L
DW0610004	Gamma - AIP Water pCi/L	I-131 Activity	10/29/2015	<MDA	pCi/L
DW0610004	Gamma - AIP Water pCi/L	I-131 Confidence Interval	10/29/2015	NA	pCi/L
DW0610004	Gamma - AIP Water pCi/L	I-131 MDA	10/29/2015	2.138 E+02	pCi/L
DW0610004	Gamma - AIP Water pCi/L	Cs-134 Activity	10/29/2015	<MDA	pCi/L
DW0610004	Gamma - AIP Water pCi/L	Cs-134 Confidence Interval	10/29/2015	NA	pCi/L
DW0610004	Gamma - AIP Water pCi/L	Cs-134 MDA	10/29/2015	5.967 E+00	pCi/L
DW0610004	Gamma - AIP Water pCi/L	Cs-137 Activity	10/29/2015	<MDA	pCi/L
DW0610004	Gamma - AIP Water pCi/L	Cs-137 Confidence Interval	10/29/2015	NA	pCi/L
DW0610004	Gamma - AIP Water pCi/L	Cs-137 MDA	10/29/2015	6.670 E+00	pCi/L
DW0610004	Gamma - AIP Water pCi/L	Ce-144 Activity	10/29/2015	<MDA	pCi/L
DW0610004	Gamma - AIP Water pCi/L	Ce-144 Confidence Interval	10/29/2015	NA	pCi/L
DW0610004	Gamma - AIP Water pCi/L	Ce-144 MDA	10/29/2015	6.560 E+01	pCi/L
DW0610004	Gamma - AIP Water pCi/L	Eu-152 Activity	10/29/2015	<MDA	pCi/L
DW0610004	Gamma - AIP Water pCi/L	Eu-152 Confidence Interval	10/29/2015	NA	pCi/L
DW0610004	Gamma - AIP Water pCi/L	Eu-152 MDA	10/29/2015	1.993 E+01	pCi/L
DW0610004	Gamma - AIP Water pCi/L	Eu-154 Activity	10/29/2015	<MDA	pCi/L
DW0610004	Gamma - AIP Water pCi/L	Eu-154 Confidence Interval	10/29/2015	NA	pCi/L
DW0610004	Gamma - AIP Water pCi/L	Eu-154 MDA	10/29/2015	1.587 E+01	pCi/L
DW0610004	Gamma - AIP Water pCi/L	Eu-155 Activity	10/29/2015	<MDA	pCi/L
DW0610004	Gamma - AIP Water pCi/L	Eu-155 Confidence Interval	10/29/2015	NA	pCi/L
DW0610004	Gamma - AIP Water pCi/L	Eu-155 MDA	10/29/2015	3.652 E+01	pCi/L
DW0610004	Gamma - AIP Water pCi/L	Pb-212 Activity	10/29/2015	<MDA	pCi/L
DW0610004	Gamma - AIP Water pCi/L	Pb-212 Confidence Interval	10/29/2015	NA	pCi/L
DW0610004	Gamma - AIP Water pCi/L	Pb-212 MDA	10/29/2015	1.396 E+01	pCi/L
DW0610004	Gamma - AIP Water pCi/L	Pb-214 Activity	10/29/2015	<MDA	pCi/L
DW0610004	Gamma - AIP Water pCi/L	Pb-214 Confidence Interval	10/29/2015	NA	pCi/L
DW0610004	Gamma - AIP Water pCi/L	Pb-214 MDA	10/29/2015	1.476 E+01	pCi/L
DW0610004	Gamma - AIP Water pCi/L	Ra-226 Activity	10/29/2015	<MDA	pCi/L
DW0610004	Gamma - AIP Water pCi/L	Ra-226 Confidence Interval	10/29/2015	NA	pCi/L
DW0610004	Gamma - AIP Water pCi/L	Ra-226 MDA	10/29/2015	1.711 E+02	pCi/L
DW0610004	Gamma - AIP Water pCi/L	Ac-228 Activity	10/29/2015	<MDA	pCi/L
DW0610004	Gamma - AIP Water pCi/L	Ac-228 Confidence Interval	10/29/2015	NA	pCi/L
DW0610004	Gamma - AIP Water pCi/L	Ac-228 MDA	10/29/2015	2.484 E+01	pCi/L
DW0610004	Gamma - AIP Water pCi/L	Th-234 Activity	10/29/2015	<MDA	pCi/L
DW0610004	Gamma - AIP Water pCi/L	Th-234 Confidence Interval	10/29/2015	NA	pCi/L
DW0610004	Gamma - AIP Water pCi/L	Th-234 MDA	10/29/2015	2.130 E+02	pCi/L

Location Description	Analysis	Analyte	Collection Date	Result	Units
DW0610004	Gamma - AIP Water pCi/L	Am-241 Activity	10/29/2015	<MDA	pCi/L
DW0610004	Gamma - AIP Water pCi/L	Am-241 Confidence Interval	10/29/2015	NA	pCi/L
DW0610004	Gamma - AIP Water pCi/L	Am-241 MDA	10/29/2015	1.230 E+02	pCi/L
DW0610004	Tritium pCi/L	Tritium Activity	10/29/2015	<LLD	pCi/L
DW0610004	Tritium pCi/L	Tritium Confidence Interval	10/29/2015	NA	pCi/L
DW0610004	Tritium pCi/L	Tritium LLD	10/29/2015	274.09665	pCi/L
DW0610005	Alpha and Beta AIP Water pCi/L	Alpha Activity	10/29/2015	<LLD	pCi/L
DW0610005	Alpha and Beta AIP Water pCi/L	Alpha Confidence Interval	10/29/2015	NA	pCi/L
DW0610005	Alpha and Beta AIP Water pCi/L	Alpha LLD	10/29/2015	2.47E+00	pCi/L
DW0610005	Alpha and Beta AIP Water pCi/L	Beta Activity	10/29/2015	<LLD	pCi/L
DW0610005	Alpha and Beta AIP Water pCi/L	Beta Confidence Interval	10/29/2015	NA	pCi/L
DW0610005	Alpha and Beta AIP Water pCi/L	Beta LLD	10/29/2015	4.10E+00	pCi/L
DW0610005	Gamma - AIP Water pCi/L	Be-7 Activity	10/29/2015	<MDA	pCi/L
DW0610005	Gamma - AIP Water pCi/L	Be-7 Confidence Interval	10/29/2015	NA	pCi/L
DW0610005	Gamma - AIP Water pCi/L	Be-7 MDA	10/29/2015	8.549 E+01	pCi/L
DW0610005	Gamma - AIP Water pCi/L	Na-22 Activity	10/29/2015	<MDA	pCi/L
DW0610005	Gamma - AIP Water pCi/L	Na-22 Confidence Interval	10/29/2015	NA	pCi/L
DW0610005	Gamma - AIP Water pCi/L	Na-22 MDA	10/29/2015	4.275 E+00	pCi/L
DW0610005	Gamma - AIP Water pCi/L	K-40 Activity	10/29/2015	<MDA	pCi/L
DW0610005	Gamma - AIP Water pCi/L	K-40 Confidence Interval	10/29/2015	NA	pCi/L
DW0610005	Gamma - AIP Water pCi/L	K-40 MDA	10/29/2015	1.071 E+02	pCi/L
DW0610005	Gamma - AIP Water pCi/L	Mn-54 Activity	10/29/2015	<MDA	pCi/L
DW0610005	Gamma - AIP Water pCi/L	Mn-54 Confidence Interval	10/29/2015	NA	pCi/L
DW0610005	Gamma - AIP Water pCi/L	Mn-54 MDA	10/29/2015	6.126 E+00	pCi/L
DW0610005	Gamma - AIP Water pCi/L	Co-58 Activity	10/29/2015	<MDA	pCi/L
DW0610005	Gamma - AIP Water pCi/L	Co-58 Confidence Interval	10/29/2015	NA	pCi/L
DW0610005	Gamma - AIP Water pCi/L	Co-58 MDA	10/29/2015	8.432 E+00	pCi/L
DW0610005	Gamma - AIP Water pCi/L	Co-60 Activity	10/29/2015	<MDA	pCi/L
DW0610005	Gamma - AIP Water pCi/L	Co-60 Confidence Interval	10/29/2015	NA	pCi/L
DW0610005	Gamma - AIP Water pCi/L	Co-60 MDA	10/29/2015	5.279 E+00	pCi/L
DW0610005	Gamma - AIP Water pCi/L	Zn-65 Activity	10/29/2015	<MDA	pCi/L
DW0610005	Gamma - AIP Water pCi/L	Zn-65 Confidence Interval	10/29/2015	NA	pCi/L
DW0610005	Gamma - AIP Water pCi/L	Zn-65 MDA	10/29/2015	1.446 E+01	pCi/L
DW0610005	Gamma - AIP Water pCi/L	Y-88 Activity	10/29/2015	<MDA	pCi/L
DW0610005	Gamma - AIP Water pCi/L	Y-88 Confidence Interval	10/29/2015	NA	pCi/L
DW0610005	Gamma - AIP Water pCi/L	Y-88 MDA	10/29/2015	5.898 E+00	pCi/L
DW0610005	Gamma - AIP Water pCi/L	Zr-95 Activity	10/29/2015	<MDA	pCi/L
DW0610005	Gamma - AIP Water pCi/L	Zr-95 Confidence Interval	10/29/2015	NA	pCi/L
DW0610005	Gamma - AIP Water pCi/L	Zr-95 MDA	10/29/2015	1.569 E+01	pCi/L
DW0610005	Gamma - AIP Water pCi/L	Ru-103 Activity	10/29/2015	<MDA	pCi/L
DW0610005	Gamma - AIP Water pCi/L	Ru-103 Confidence Interval	10/29/2015	NA	pCi/L
DW0610005	Gamma - AIP Water pCi/L	Ru-103 MDA	10/29/2015	1.223 E+01	pCi/L
DW0610005	Gamma - AIP Water pCi/L	Sb-125 Activity	10/29/2015	<MDA	pCi/L
DW0610005	Gamma - AIP Water pCi/L	Sb-125 Confidence Interval	10/29/2015	NA	pCi/L
DW0610005	Gamma - AIP Water pCi/L	Sb-125 MDA	10/29/2015	1.870 E+01	pCi/L

Location Description	Analysis	Analyte	Collection Date	Result	Units
DW0610005	Gamma - AIP Water pCi/L	I-131 Activity	10/29/2015	<MDA	pCi/L
DW0610005	Gamma - AIP Water pCi/L	I-131 Confidence Interval	10/29/2015	NA	pCi/L
DW0610005	Gamma - AIP Water pCi/L	I-131 MDA	10/29/2015	2.054 E+02	pCi/L
DW0610005	Gamma - AIP Water pCi/L	Cs-134 Activity	10/29/2015	<MDA	pCi/L
DW0610005	Gamma - AIP Water pCi/L	Cs-134 Confidence Interval	10/29/2015	NA	pCi/L
DW0610005	Gamma - AIP Water pCi/L	Cs-134 MDA	10/29/2015	6.328 E+00	pCi/L
DW0610005	Gamma - AIP Water pCi/L	Cs-137 Activity	10/29/2015	<MDA	pCi/L
DW0610005	Gamma - AIP Water pCi/L	Cs-137 Confidence Interval	10/29/2015	NA	pCi/L
DW0610005	Gamma - AIP Water pCi/L	Cs-137 MDA	10/29/2015	6.684 E+00	pCi/L
DW0610005	Gamma - AIP Water pCi/L	Ce-144 Activity	10/29/2015	<MDA	pCi/L
DW0610005	Gamma - AIP Water pCi/L	Ce-144 Confidence Interval	10/29/2015	NA	pCi/L
DW0610005	Gamma - AIP Water pCi/L	Ce-144 MDA	10/29/2015	6.850 E+01	pCi/L
DW0610005	Gamma - AIP Water pCi/L	Eu-152 Activity	10/29/2015	<MDA	pCi/L
DW0610005	Gamma - AIP Water pCi/L	Eu-152 Confidence Interval	10/29/2015	NA	pCi/L
DW0610005	Gamma - AIP Water pCi/L	Eu-152 MDA	10/29/2015	1.952 E+01	pCi/L
DW0610005	Gamma - AIP Water pCi/L	Eu-154 Activity	10/29/2015	<MDA	pCi/L
DW0610005	Gamma - AIP Water pCi/L	Eu-154 Confidence Interval	10/29/2015	NA	pCi/L
DW0610005	Gamma - AIP Water pCi/L	Eu-154 MDA	10/29/2015	1.735 E+01	pCi/L
DW0610005	Gamma - AIP Water pCi/L	Eu-155 Activity	10/29/2015	<MDA	pCi/L
DW0610005	Gamma - AIP Water pCi/L	Eu-155 Confidence Interval	10/29/2015	NA	pCi/L
DW0610005	Gamma - AIP Water pCi/L	Eu-155 MDA	10/29/2015	3.646 E+01	pCi/L
DW0610005	Gamma - AIP Water pCi/L	Pb-212 Activity	10/29/2015	<MDA	pCi/L
DW0610005	Gamma - AIP Water pCi/L	Pb-212 Confidence Interval	10/29/2015	NA	pCi/L
DW0610005	Gamma - AIP Water pCi/L	Pb-212 MDA	10/29/2015	1.431 E+01	pCi/L
DW0610005	Gamma - AIP Water pCi/L	Pb-214 Activity	10/29/2015	<MDA	pCi/L
DW0610005	Gamma - AIP Water pCi/L	Pb-214 Confidence Interval	10/29/2015	NA	pCi/L
DW0610005	Gamma - AIP Water pCi/L	Pb-214 MDA	10/29/2015	1.475 E+01	pCi/L
DW0610005	Gamma - AIP Water pCi/L	Ra-226 Activity	10/29/2015	<MDA	pCi/L
DW0610005	Gamma - AIP Water pCi/L	Ra-226 Confidence Interval	10/29/2015	NA	pCi/L
DW0610005	Gamma - AIP Water pCi/L	Ra-226 MDA	10/29/2015	1.693 E+02	pCi/L
DW0610005	Gamma - AIP Water pCi/L	Ac-228 Activity	10/29/2015	<MDA	pCi/L
DW0610005	Gamma - AIP Water pCi/L	Ac-228 Confidence Interval	10/29/2015	NA	pCi/L
DW0610005	Gamma - AIP Water pCi/L	Ac-228 MDA	10/29/2015	2.336 E+01	pCi/L
DW0610005	Gamma - AIP Water pCi/L	Th-234 Activity	10/29/2015	<MDA	pCi/L
DW0610005	Gamma - AIP Water pCi/L	Th-234 Confidence Interval	10/29/2015	NA	pCi/L
DW0610005	Gamma - AIP Water pCi/L	Th-234 MDA	10/29/2015	2.143 E+02	pCi/L
DW0610005	Gamma - AIP Water pCi/L	Am-241 Activity	10/29/2015	<MDA	pCi/L
DW0610005	Gamma - AIP Water pCi/L	Am-241 Confidence Interval	10/29/2015	NA	pCi/L
DW0610005	Gamma - AIP Water pCi/L	Am-241 MDA	10/29/2015	1.280 E+02	pCi/L
DW0610005	Tritium pCi/L	Tritium Activity	10/29/2015	<LLD	pCi/L
DW0610005	Tritium pCi/L	Tritium Confidence Interval	10/29/2015	NA	pCi/L
DW0610005	Tritium pCi/L	Tritium LLD	10/29/2015	274.09665	pCi/L
DW0670075	Alpha and Beta AIP Water pCi/L	Alpha Activity	10/29/2015	<LLD	pCi/L
DW0670075	Alpha and Beta AIP Water pCi/L	Alpha Confidence Interval	10/29/2015	NA	pCi/L
DW0670075	Alpha and Beta AIP Water pCi/L	Alpha LLD	10/29/2015	2.70E+00	pCi/L



Location Description	Analysis	Analyte	Collection Date	Result	Units
DW0670075	Alpha and Beta AIP Water pCi/L	Beta Activity	10/29/2015	<LLD	pCi/L
DW0670075	Alpha and Beta AIP Water pCi/L	Beta Confidence Interval	10/29/2015	NA	pCi/L
DW0670075	Alpha and Beta AIP Water pCi/L	Beta LLD	10/29/2015	4.12E+00	pCi/L
DW0670075	Gamma - AIP Water pCi/L	Be-7 Activity	10/29/2015	<MDA	pCi/L
DW0670075	Gamma - AIP Water pCi/L	Be-7 Confidence Interval	10/29/2015	NA	pCi/L
DW0670075	Gamma - AIP Water pCi/L	Be-7 MDA	10/29/2015	9.287 E+01	pCi/L
DW0670075	Gamma - AIP Water pCi/L	Na-22 Activity	10/29/2015	<MDA	pCi/L
DW0670075	Gamma - AIP Water pCi/L	Na-22 Confidence Interval	10/29/2015	NA	pCi/L
DW0670075	Gamma - AIP Water pCi/L	Na-22 MDA	10/29/2015	4.736 E+00	pCi/L
DW0670075	Gamma - AIP Water pCi/L	K-40 Activity	10/29/2015	<MDA	pCi/L
DW0670075	Gamma - AIP Water pCi/L	K-40 Confidence Interval	10/29/2015	NA	pCi/L
DW0670075	Gamma - AIP Water pCi/L	K-40 MDA	10/29/2015	1.206 E+02	pCi/L
DW0670075	Gamma - AIP Water pCi/L	Mn-54 Activity	10/29/2015	<MDA	pCi/L
DW0670075	Gamma - AIP Water pCi/L	Mn-54 Confidence Interval	10/29/2015	NA	pCi/L
DW0670075	Gamma - AIP Water pCi/L	Mn-54 MDA	10/29/2015	7.028 E+00	pCi/L
DW0670075	Gamma - AIP Water pCi/L	Co-58 Activity	10/29/2015	<MDA	pCi/L
DW0670075	Gamma - AIP Water pCi/L	Co-58 Confidence Interval	10/29/2015	NA	pCi/L
DW0670075	Gamma - AIP Water pCi/L	Co-58 MDA	10/29/2015	9.257 E+00	pCi/L
DW0670075	Gamma - AIP Water pCi/L	Co-60 Activity	10/29/2015	<MDA	pCi/L
DW0670075	Gamma - AIP Water pCi/L	Co-60 Confidence Interval	10/29/2015	NA	pCi/L
DW0670075	Gamma - AIP Water pCi/L	Co-60 MDA	10/29/2015	6.222 E+00	pCi/L
DW0670075	Gamma - AIP Water pCi/L	Zn-65 Activity	10/29/2015	<MDA	pCi/L
DW0670075	Gamma - AIP Water pCi/L	Zn-65 Confidence Interval	10/29/2015	NA	pCi/L
DW0670075	Gamma - AIP Water pCi/L	Zn-65 MDA	10/29/2015	1.626 E+01	pCi/L
DW0670075	Gamma - AIP Water pCi/L	Y-88 Activity	10/29/2015	<MDA	pCi/L
DW0670075	Gamma - AIP Water pCi/L	Y-88 Confidence Interval	10/29/2015	NA	pCi/L
DW0670075	Gamma - AIP Water pCi/L	Y-88 MDA	10/29/2015	7.090 E+00	pCi/L
DW0670075	Gamma - AIP Water pCi/L	Zr-95 Activity	10/29/2015	<MDA	pCi/L
DW0670075	Gamma - AIP Water pCi/L	Zr-95 Confidence Interval	10/29/2015	NA	pCi/L
DW0670075	Gamma - AIP Water pCi/L	Zr-95 MDA	10/29/2015	1.527 E+01	pCi/L
DW0670075	Gamma - AIP Water pCi/L	Ru-103 Activity	10/29/2015	<MDA	pCi/L
DW0670075	Gamma - AIP Water pCi/L	Ru-103 Confidence Interval	10/29/2015	NA	pCi/L
DW0670075	Gamma - AIP Water pCi/L	Ru-103 MDA	10/29/2015	1.294 E+01	pCi/L
DW0670075	Gamma - AIP Water pCi/L	Sb-125 Activity	10/29/2015	<MDA	pCi/L
DW0670075	Gamma - AIP Water pCi/L	Sb-125 Confidence Interval	10/29/2015	NA	pCi/L
DW0670075	Gamma - AIP Water pCi/L	Sb-125 MDA	10/29/2015	1.983 E+01	pCi/L
DW0670075	Gamma - AIP Water pCi/L	I-131 Activity	10/29/2015	<MDA	pCi/L
DW0670075	Gamma - AIP Water pCi/L	I-131 Confidence Interval	10/29/2015	NA	pCi/L
DW0670075	Gamma - AIP Water pCi/L	I-131 MDA	10/29/2015	2.488 E+02	pCi/L
DW0670075	Gamma - AIP Water pCi/L	Cs-134 Activity	10/29/2015	<MDA	pCi/L
DW0670075	Gamma - AIP Water pCi/L	Cs-134 Confidence Interval	10/29/2015	NA	pCi/L
DW0670075	Gamma - AIP Water pCi/L	Cs-134 MDA	10/29/2015	6.626 E+00	pCi/L
DW0670075	Gamma - AIP Water pCi/L	Cs-137 Activity	10/29/2015	<MDA	pCi/L
DW0670075	Gamma - AIP Water pCi/L	Cs-137 Confidence Interval	10/29/2015	NA	pCi/L
DW0670075	Gamma - AIP Water pCi/L	Cs-137 MDA	10/29/2015	7.193 E+00	pCi/L

Location Description	Analysis	Analyte	Collection Date	Result	Units
DW0670075	Gamma - AIP Water pCi/L	Ce-144 Activity	10/29/2015	<MDA	pCi/L
DW0670075	Gamma - AIP Water pCi/L	Ce-144 Confidence Interval	10/29/2015	NA	pCi/L
DW0670075	Gamma - AIP Water pCi/L	Ce-144 MDA	10/29/2015	7.728 E+01	pCi/L
DW0670075	Gamma - AIP Water pCi/L	Eu-152 Activity	10/29/2015	<MDA	pCi/L
DW0670075	Gamma - AIP Water pCi/L	Eu-152 Confidence Interval	10/29/2015	NA	pCi/L
DW0670075	Gamma - AIP Water pCi/L	Eu-152 MDA	10/29/2015	2.222 E+01	pCi/L
DW0670075	Gamma - AIP Water pCi/L	Eu-154 Activity	10/29/2015	<MDA	pCi/L
DW0670075	Gamma - AIP Water pCi/L	Eu-154 Confidence Interval	10/29/2015	NA	pCi/L
DW0670075	Gamma - AIP Water pCi/L	Eu-154 MDA	10/29/2015	1.869 E+01	pCi/L
DW0670075	Gamma - AIP Water pCi/L	Eu-155 Activity	10/29/2015	<MDA	pCi/L
DW0670075	Gamma - AIP Water pCi/L	Eu-155 Confidence Interval	10/29/2015	NA	pCi/L
DW0670075	Gamma - AIP Water pCi/L	Eu-155 MDA	10/29/2015	3.924 E+01	pCi/L
DW0670075	Gamma - AIP Water pCi/L	Pb-212 Activity	10/29/2015	<MDA	pCi/L
DW0670075	Gamma - AIP Water pCi/L	Pb-212 Confidence Interval	10/29/2015	NA	pCi/L
DW0670075	Gamma - AIP Water pCi/L	Pb-212 MDA	10/29/2015	1.559 E+01	pCi/L
DW0670075	Gamma - AIP Water pCi/L	Pb-214 Activity	10/29/2015	<MDA	pCi/L
DW0670075	Gamma - AIP Water pCi/L	Pb-214 Confidence Interval	10/29/2015	NA	pCi/L
DW0670075	Gamma - AIP Water pCi/L	Pb-214 MDA	10/29/2015	1.633 E+01	pCi/L
DW0670075	Gamma - AIP Water pCi/L	Ra-226 Activity	10/29/2015	<MDA	pCi/L
DW0670075	Gamma - AIP Water pCi/L	Ra-226 Confidence Interval	10/29/2015	NA	pCi/L
DW0670075	Gamma - AIP Water pCi/L	Ra-226 MDA	10/29/2015	1.869 E+02	pCi/L
DW0670075	Gamma - AIP Water pCi/L	Ac-228 Activity	10/29/2015	<MDA	pCi/L
DW0670075	Gamma - AIP Water pCi/L	Ac-228 Confidence Interval	10/29/2015	NA	pCi/L
DW0670075	Gamma - AIP Water pCi/L	Ac-228 MDA	10/29/2015	2.806 E+01	pCi/L
DW0670075	Gamma - AIP Water pCi/L	Th-234 Activity	10/29/2015	<MDA	pCi/L
DW0670075	Gamma - AIP Water pCi/L	Th-234 Confidence Interval	10/29/2015	NA	pCi/L
DW0670075	Gamma - AIP Water pCi/L	Th-234 MDA	10/29/2015	2.314 E+02	pCi/L
DW0670075	Gamma - AIP Water pCi/L	Am-241 Activity	10/29/2015	<MDA	pCi/L
DW0670075	Gamma - AIP Water pCi/L	Am-241 Confidence Interval	10/29/2015	NA	pCi/L
DW0670075	Gamma - AIP Water pCi/L	Am-241 MDA	10/29/2015	1.375 E+02	pCi/L
DW0670075	Tritium pCi/L	Tritium Activity	10/29/2015	<LLD	pCi/L
DW0670075	Tritium pCi/L	Tritium Confidence Interval	10/29/2015	NA	pCi/L
DW0670075	Tritium pCi/L	Tritium LLD	10/29/2015	274.09665	pCi/L
DW0210003F	Alpha and Beta AIP Water pCi/L	Alpha Activity	10/31/2015	<LLD	pCi/L
DW0210003F	Alpha and Beta AIP Water pCi/L	Alpha Confidence Interval	10/31/2015	NA	pCi/L
DW0210003F	Alpha and Beta AIP Water pCi/L	Alpha LLD	10/31/2015	1.93E+00	pCi/L
DW0210003F	Alpha and Beta AIP Water pCi/L	Beta Activity	10/31/2015	<LLD	pCi/L
DW0210003F	Alpha and Beta AIP Water pCi/L	Beta Confidence Interval	10/31/2015	NA	pCi/L
DW0210003F	Alpha and Beta AIP Water pCi/L	Beta LLD	10/31/2015	4.48E+00	pCi/L
DW0210003F	Gamma - AIP Water pCi/L	Be-7 Activity	10/31/2015	<MDA	pCi/L
DW0210003F	Gamma - AIP Water pCi/L	Be-7 Confidence Interval	10/31/2015	NA	pCi/L
DW0210003F	Gamma - AIP Water pCi/L	Be-7 MDA	10/31/2015	9.473 E+01	pCi/L
DW0210003F	Gamma - AIP Water pCi/L	Na-22 Activity	10/31/2015	<MDA	pCi/L
DW0210003F	Gamma - AIP Water pCi/L	Na-22 Confidence Interval	10/31/2015	NA	pCi/L
DW0210003F	Gamma - AIP Water pCi/L	Na-22 MDA	10/31/2015	4.922 E+00	pCi/L

Location Description	Analysis	Analyte	Collection Date	Result	Units
DW0210003F	Gamma - AIP Water pCi/L	K-40 Activity	10/31/2015	<MDA	pCi/L
DW0210003F	Gamma - AIP Water pCi/L	K-40 Confidence Interval	10/31/2015	NA	pCi/L
DW0210003F	Gamma - AIP Water pCi/L	K-40 MDA	10/31/2015	1.266 E+02	pCi/L
DW0210003F	Gamma - AIP Water pCi/L	Mn-54 Activity	10/31/2015	<MDA	pCi/L
DW0210003F	Gamma - AIP Water pCi/L	Mn-54 Confidence Interval	10/31/2015	NA	pCi/L
DW0210003F	Gamma - AIP Water pCi/L	Mn-54 MDA	10/31/2015	7.270 E+00	pCi/L
DW0210003F	Gamma - AIP Water pCi/L	Co-58 Activity	10/31/2015	<MDA	pCi/L
DW0210003F	Gamma - AIP Water pCi/L	Co-58 Confidence Interval	10/31/2015	NA	pCi/L
DW0210003F	Gamma - AIP Water pCi/L	Co-58 MDA	10/31/2015	9.474 E+00	pCi/L
DW0210003F	Gamma - AIP Water pCi/L	Co-60 Activity	10/31/2015	<MDA	pCi/L
DW0210003F	Gamma - AIP Water pCi/L	Co-60 Confidence Interval	10/31/2015	NA	pCi/L
DW0210003F	Gamma - AIP Water pCi/L	Co-60 MDA	10/31/2015	5.784 E+00	pCi/L
DW0210003F	Gamma - AIP Water pCi/L	Zn-65 Activity	10/31/2015	<MDA	pCi/L
DW0210003F	Gamma - AIP Water pCi/L	Zn-65 Confidence Interval	10/31/2015	NA	pCi/L
DW0210003F	Gamma - AIP Water pCi/L	Zn-65 MDA	10/31/2015	1.552 E+01	pCi/L
DW0210003F	Gamma - AIP Water pCi/L	Y-88 Activity	10/31/2015	<MDA	pCi/L
DW0210003F	Gamma - AIP Water pCi/L	Y-88 Confidence Interval	10/31/2015	NA	pCi/L
DW0210003F	Gamma - AIP Water pCi/L	Y-88 MDA	10/31/2015	6.857 E+00	pCi/L
DW0210003F	Gamma - AIP Water pCi/L	Zr-95 Activity	10/31/2015	<MDA	pCi/L
DW0210003F	Gamma - AIP Water pCi/L	Zr-95 Confidence Interval	10/31/2015	NA	pCi/L
DW0210003F	Gamma - AIP Water pCi/L	Zr-95 MDA	10/31/2015	1.708 E+01	pCi/L
DW0210003F	Gamma - AIP Water pCi/L	Ru-103 Activity	10/31/2015	<MDA	pCi/L
DW0210003F	Gamma - AIP Water pCi/L	Ru-103 Confidence Interval	10/31/2015	NA	pCi/L
DW0210003F	Gamma - AIP Water pCi/L	Ru-103 MDA	10/31/2015	1.290 E+01	pCi/L
DW0210003F	Gamma - AIP Water pCi/L	Sb-125 Activity	10/31/2015	<MDA	pCi/L
DW0210003F	Gamma - AIP Water pCi/L	Sb-125 Confidence Interval	10/31/2015	NA	pCi/L
DW0210003F	Gamma - AIP Water pCi/L	Sb-125 MDA	10/31/2015	2.159 E+01	pCi/L
DW0210003F	Gamma - AIP Water pCi/L	I-131 Activity	10/31/2015	<MDA	pCi/L
DW0210003F	Gamma - AIP Water pCi/L	I-131 Confidence Interval	10/31/2015	NA	pCi/L
DW0210003F	Gamma - AIP Water pCi/L	I-131 MDA	10/31/2015	2.261 E+02	pCi/L
DW0210003F	Gamma - AIP Water pCi/L	Cs-134 Activity	10/31/2015	<MDA	pCi/L
DW0210003F	Gamma - AIP Water pCi/L	Cs-134 Confidence Interval	10/31/2015	NA	pCi/L
DW0210003F	Gamma - AIP Water pCi/L	Cs-134 MDA	10/31/2015	6.831 E+00	pCi/L
DW0210003F	Gamma - AIP Water pCi/L	Cs-137 Activity	10/31/2015	<MDA	pCi/L
DW0210003F	Gamma - AIP Water pCi/L	Cs-137 Confidence Interval	10/31/2015	NA	pCi/L
DW0210003F	Gamma - AIP Water pCi/L	Cs-137 MDA	10/31/2015	7.222 E+00	pCi/L
DW0210003F	Gamma - AIP Water pCi/L	Ce-144 Activity	10/31/2015	<MDA	pCi/L
DW0210003F	Gamma - AIP Water pCi/L	Ce-144 Confidence Interval	10/31/2015	NA	pCi/L
DW0210003F	Gamma - AIP Water pCi/L	Ce-144 MDA	10/31/2015	7.439 E+01	pCi/L
DW0210003F	Gamma - AIP Water pCi/L	Eu-152 Activity	10/31/2015	<MDA	pCi/L
DW0210003F	Gamma - AIP Water pCi/L	Eu-152 Confidence Interval	10/31/2015	NA	pCi/L
DW0210003F	Gamma - AIP Water pCi/L	Eu-152 MDA	10/31/2015	2.231 E+01	pCi/L
DW0210003F	Gamma - AIP Water pCi/L	Eu-154 Activity	10/31/2015	<MDA	pCi/L
DW0210003F	Gamma - AIP Water pCi/L	Eu-154 Confidence Interval	10/31/2015	NA	pCi/L
DW0210003F	Gamma - AIP Water pCi/L	Eu-154 MDA	10/31/2015	1.898 E+01	pCi/L

Location Description	Analysis	Analyte	Collection Date	Result	Units
DW0210003F	Gamma - AIP Water pCi/L	Eu-155 Activity	10/31/2015	<MDA	pCi/L
DW0210003F	Gamma - AIP Water pCi/L	Eu-155 Confidence Interval	10/31/2015	NA	pCi/L
DW0210003F	Gamma - AIP Water pCi/L	Eu-155 MDA	10/31/2015	4.104 E+01	pCi/L
DW0210003F	Gamma - AIP Water pCi/L	Pb-212 Activity	10/31/2015	<MDA	pCi/L
DW0210003F	Gamma - AIP Water pCi/L	Pb-212 Confidence Interval	10/31/2015	NA	pCi/L
DW0210003F	Gamma - AIP Water pCi/L	Pb-212 MDA	10/31/2015	1.615 E+01	pCi/L
DW0210003F	Gamma - AIP Water pCi/L	Pb-214 Activity	10/31/2015	<MDA	pCi/L
DW0210003F	Gamma - AIP Water pCi/L	Pb-214 Confidence Interval	10/31/2015	NA	pCi/L
DW0210003F	Gamma - AIP Water pCi/L	Pb-214 MDA	10/31/2015	1.707 E+01	pCi/L
DW0210003F	Gamma - AIP Water pCi/L	Ra-226 Activity	10/31/2015	<MDA	pCi/L
DW0210003F	Gamma - AIP Water pCi/L	Ra-226 Confidence Interval	10/31/2015	NA	pCi/L
DW0210003F	Gamma - AIP Water pCi/L	Ra-226 MDA	10/31/2015	1.940 E+02	pCi/L
DW0210003F	Gamma - AIP Water pCi/L	Ac-228 Activity	10/31/2015	<MDA	pCi/L
DW0210003F	Gamma - AIP Water pCi/L	Ac-228 Confidence Interval	10/31/2015	NA	pCi/L
DW0210003F	Gamma - AIP Water pCi/L	Ac-228 MDA	10/31/2015	2.768 E+01	pCi/L
DW0210003F	Gamma - AIP Water pCi/L	Th-234 Activity	10/31/2015	<MDA	pCi/L
DW0210003F	Gamma - AIP Water pCi/L	Th-234 Confidence Interval	10/31/2015	NA	pCi/L
DW0210003F	Gamma - AIP Water pCi/L	Th-234 MDA	10/31/2015	2.366 E+02	pCi/L
DW0210003F	Gamma - AIP Water pCi/L	Am-241 Activity	10/31/2015	<MDA	pCi/L
DW0210003F	Gamma - AIP Water pCi/L	Am-241 Confidence Interval	10/31/2015	NA	pCi/L
DW0210003F	Gamma - AIP Water pCi/L	Am-241 MDA	10/31/2015	1.369 E+02	pCi/L
DW0210003F	Tritium pCi/L	Tritium Activity	10/31/2015	<LLD	pCi/L
DW0210003F	Tritium pCi/L	Tritium Confidence Interval	10/31/2015	NA	pCi/L
DW0210003F	Tritium pCi/L	Tritium LLD	10/31/2015	274.09665	pCi/L
DW0720003F	Alpha and Beta AIP Water pCi/L	Alpha Activity	10/31/2015	<LLD	pCi/L
DW0720003F	Alpha and Beta AIP Water pCi/L	Alpha Confidence Interval	10/31/2015	NA	pCi/L
DW0720003F	Alpha and Beta AIP Water pCi/L	Alpha LLD	10/31/2015	2.21E+00	pCi/L
DW0720003F	Alpha and Beta AIP Water pCi/L	Beta Activity	10/31/2015	<LLD	pCi/L
DW0720003F	Alpha and Beta AIP Water pCi/L	Beta Confidence Interval	10/31/2015	NA	pCi/L
DW0720003F	Alpha and Beta AIP Water pCi/L	Beta LLD	10/31/2015	4.51E+00	pCi/L
DW0720003F	Gamma - AIP Water pCi/L	Be-7 Activity	10/31/2015	<MDA	pCi/L
DW0720003F	Gamma - AIP Water pCi/L	Be-7 Confidence Interval	10/31/2015	NA	pCi/L
DW0720003F	Gamma - AIP Water pCi/L	Be-7 MDA	10/31/2015	9.792 E+01	pCi/L
DW0720003F	Gamma - AIP Water pCi/L	Na-22 Activity	10/31/2015	<MDA	pCi/L
DW0720003F	Gamma - AIP Water pCi/L	Na-22 Confidence Interval	10/31/2015	NA	pCi/L
DW0720003F	Gamma - AIP Water pCi/L	Na-22 MDA	10/31/2015	4.871 E+00	pCi/L
DW0720003F	Gamma - AIP Water pCi/L	K-40 Activity	10/31/2015	<MDA	pCi/L
DW0720003F	Gamma - AIP Water pCi/L	K-40 Confidence Interval	10/31/2015	NA	pCi/L
DW0720003F	Gamma - AIP Water pCi/L	K-40 MDA	10/31/2015	1.267 E+02	pCi/L
DW0720003F	Gamma - AIP Water pCi/L	Mn-54 Activity	10/31/2015	<MDA	pCi/L
DW0720003F	Gamma - AIP Water pCi/L	Mn-54 Confidence Interval	10/31/2015	NA	pCi/L
DW0720003F	Gamma - AIP Water pCi/L	Mn-54 MDA	10/31/2015	6.705 E+00	pCi/L
DW0720003F	Gamma - AIP Water pCi/L	Co-58 Activity	10/31/2015	<MDA	pCi/L
DW0720003F	Gamma - AIP Water pCi/L	Co-58 Confidence Interval	10/31/2015	NA	pCi/L
DW0720003F	Gamma - AIP Water pCi/L	Co-58 MDA	10/31/2015	8.930 E+00	pCi/L

Location Description	Analysis	Analyte	Collection Date	Result	Units
DW0720003F	Gamma - AIP Water pCi/L	Co-60 Activity	10/31/2015	<MDA	pCi/L
DW0720003F	Gamma - AIP Water pCi/L	Co-60 Confidence Interval	10/31/2015	NA	pCi/L
DW0720003F	Gamma - AIP Water pCi/L	Co-60 MDA	10/31/2015	5.923 E+00	pCi/L
DW0720003F	Gamma - AIP Water pCi/L	Zn-65 Activity	10/31/2015	<MDA	pCi/L
DW0720003F	Gamma - AIP Water pCi/L	Zn-65 Confidence Interval	10/31/2015	NA	pCi/L
DW0720003F	Gamma - AIP Water pCi/L	Zn-65 MDA	10/31/2015	1.586 E+01	pCi/L
DW0720003F	Gamma - AIP Water pCi/L	Y-88 Activity	10/31/2015	<MDA	pCi/L
DW0720003F	Gamma - AIP Water pCi/L	Y-88 Confidence Interval	10/31/2015	NA	pCi/L
DW0720003F	Gamma - AIP Water pCi/L	Y-88 MDA	10/31/2015	7.074 E+00	pCi/L
DW0720003F	Gamma - AIP Water pCi/L	Zr-95 Activity	10/31/2015	<MDA	pCi/L
DW0720003F	Gamma - AIP Water pCi/L	Zr-95 Confidence Interval	10/31/2015	NA	pCi/L
DW0720003F	Gamma - AIP Water pCi/L	Zr-95 MDA	10/31/2015	1.673 E+01	pCi/L
DW0720003F	Gamma - AIP Water pCi/L	Ru-103 Activity	10/31/2015	<MDA	pCi/L
DW0720003F	Gamma - AIP Water pCi/L	Ru-103 Confidence Interval	10/31/2015	NA	pCi/L
DW0720003F	Gamma - AIP Water pCi/L	Ru-103 MDA	10/31/2015	1.435 E+01	pCi/L
DW0720003F	Gamma - AIP Water pCi/L	Sb-125 Activity	10/31/2015	<MDA	pCi/L
DW0720003F	Gamma - AIP Water pCi/L	Sb-125 Confidence Interval	10/31/2015	NA	pCi/L
DW0720003F	Gamma - AIP Water pCi/L	Sb-125 MDA	10/31/2015	2.054 E+01	pCi/L
DW0720003F	Gamma - AIP Water pCi/L	I-131 Activity	10/31/2015	<MDA	pCi/L
DW0720003F	Gamma - AIP Water pCi/L	I-131 Confidence Interval	10/31/2015	NA	pCi/L
DW0720003F	Gamma - AIP Water pCi/L	I-131 MDA	10/31/2015	2.511 E+02	pCi/L
DW0720003F	Gamma - AIP Water pCi/L	Cs-134 Activity	10/31/2015	<MDA	pCi/L
DW0720003F	Gamma - AIP Water pCi/L	Cs-134 Confidence Interval	10/31/2015	NA	pCi/L
DW0720003F	Gamma - AIP Water pCi/L	Cs-134 MDA	10/31/2015	6.729 E+00	pCi/L
DW0720003F	Gamma - AIP Water pCi/L	Cs-137 Activity	10/31/2015	<MDA	pCi/L
DW0720003F	Gamma - AIP Water pCi/L	Cs-137 Confidence Interval	10/31/2015	NA	pCi/L
DW0720003F	Gamma - AIP Water pCi/L	Cs-137 MDA	10/31/2015	6.746 E+00	pCi/L
DW0720003F	Gamma - AIP Water pCi/L	Ce-144 Activity	10/31/2015	<MDA	pCi/L
DW0720003F	Gamma - AIP Water pCi/L	Ce-144 Confidence Interval	10/31/2015	NA	pCi/L
DW0720003F	Gamma - AIP Water pCi/L	Ce-144 MDA	10/31/2015	7.496 E+01	pCi/L
DW0720003F	Gamma - AIP Water pCi/L	Eu-152 Activity	10/31/2015	<MDA	pCi/L
DW0720003F	Gamma - AIP Water pCi/L	Eu-152 Confidence Interval	10/31/2015	NA	pCi/L
DW0720003F	Gamma - AIP Water pCi/L	Eu-152 MDA	10/31/2015	2.097 E+01	pCi/L
DW0720003F	Gamma - AIP Water pCi/L	Eu-154 Activity	10/31/2015	<MDA	pCi/L
DW0720003F	Gamma - AIP Water pCi/L	Eu-154 Confidence Interval	10/31/2015	NA	pCi/L
DW0720003F	Gamma - AIP Water pCi/L	Eu-154 MDA	10/31/2015	1.874 E+01	pCi/L
DW0720003F	Gamma - AIP Water pCi/L	Eu-155 Activity	10/31/2015	<MDA	pCi/L
DW0720003F	Gamma - AIP Water pCi/L	Eu-155 Confidence Interval	10/31/2015	NA	pCi/L
DW0720003F	Gamma - AIP Water pCi/L	Eu-155 MDA	10/31/2015	3.954 E+01	pCi/L
DW0720003F	Gamma - AIP Water pCi/L	Pb-212 Activity	10/31/2015	<MDA	pCi/L
DW0720003F	Gamma - AIP Water pCi/L	Pb-212 Confidence Interval	10/31/2015	NA	pCi/L
DW0720003F	Gamma - AIP Water pCi/L	Pb-212 MDA	10/31/2015	1.584 E+01	pCi/L
DW0720003F	Gamma - AIP Water pCi/L	Pb-214 Activity	10/31/2015	<MDA	pCi/L
DW0720003F	Gamma - AIP Water pCi/L	Pb-214 Confidence Interval	10/31/2015	NA	pCi/L
DW0720003F	Gamma - AIP Water pCi/L	Pb-214 MDA	10/31/2015	1.642 E+01	pCi/L

Location Description	Analysis	Analyte	Collection Date	Result	Units
DW0720003F	Gamma - AIP Water pCi/L	Ra-226 Activity	10/31/2015	<MDA	pCi/L
DW0720003F	Gamma - AIP Water pCi/L	Ra-226 Confidence Interval	10/31/2015	NA	pCi/L
DW0720003F	Gamma - AIP Water pCi/L	Ra-226 MDA	10/31/2015	1.968 E+02	pCi/L
DW0720003F	Gamma - AIP Water pCi/L	Ac-228 Activity	10/31/2015	<MDA	pCi/L
DW0720003F	Gamma - AIP Water pCi/L	Ac-228 Confidence Interval	10/31/2015	NA	pCi/L
DW0720003F	Gamma - AIP Water pCi/L	Ac-228 MDA	10/31/2015	2.839 E+01	pCi/L
DW0720003F	Gamma - AIP Water pCi/L	Th-234 Activity	10/31/2015	<MDA	pCi/L
DW0720003F	Gamma - AIP Water pCi/L	Th-234 Confidence Interval	10/31/2015	NA	pCi/L
DW0720003F	Gamma - AIP Water pCi/L	Th-234 MDA	10/31/2015	2.399 E+02	pCi/L
DW0720003F	Gamma - AIP Water pCi/L	Am-241 Activity	10/31/2015	<MDA	pCi/L
DW0720003F	Gamma - AIP Water pCi/L	Am-241 Confidence Interval	10/31/2015	NA	pCi/L
DW0720003F	Gamma - AIP Water pCi/L	Am-241 MDA	10/31/2015	1.398 E+02	pCi/L
DW0720003F	Tritium pCi/L	Tritium Activity	10/31/2015	538.257381	pCi/L
DW0720003F	Tritium pCi/L	Tritium Confidence Interval	10/31/2015	132.485822	pCi/L
DW0720003F	Tritium pCi/L	Tritium LLD	10/31/2015	274.09665	pCi/L
DW0720004F	Alpha and Beta AIP Water pCi/L	Alpha Activity	10/31/2015	<LLD	pCi/L
DW0720004F	Alpha and Beta AIP Water pCi/L	Alpha Confidence Interval	10/31/2015	NA	pCi/L
DW0720004F	Alpha and Beta AIP Water pCi/L	Alpha LLD	10/31/2015	2.09E+00	pCi/L
DW0720004F	Alpha and Beta AIP Water pCi/L	Beta Activity	10/31/2015	<LLD	pCi/L
DW0720004F	Alpha and Beta AIP Water pCi/L	Beta Confidence Interval	10/31/2015	NA	pCi/L
DW0720004F	Alpha and Beta AIP Water pCi/L	Beta LLD	10/31/2015	4.49E+00	pCi/L
DW0720004F	Gamma - AIP Water pCi/L	Be-7 Activity	10/31/2015	<MDA	pCi/L
DW0720004F	Gamma - AIP Water pCi/L	Be-7 Confidence Interval	10/31/2015	NA	pCi/L
DW0720004F	Gamma - AIP Water pCi/L	Be-7 MDA	10/31/2015	8.725 E+01	pCi/L
DW0720004F	Gamma - AIP Water pCi/L	Na-22 Activity	10/31/2015	<MDA	pCi/L
DW0720004F	Gamma - AIP Water pCi/L	Na-22 Confidence Interval	10/31/2015	NA	pCi/L
DW0720004F	Gamma - AIP Water pCi/L	Na-22 MDA	10/31/2015	4.425 E+00	pCi/L
DW0720004F	Gamma - AIP Water pCi/L	K-40 Activity	10/31/2015	<MDA	pCi/L
DW0720004F	Gamma - AIP Water pCi/L	K-40 Confidence Interval	10/31/2015	NA	pCi/L
DW0720004F	Gamma - AIP Water pCi/L	K-40 MDA	10/31/2015	1.153 E+02	pCi/L
DW0720004F	Gamma - AIP Water pCi/L	Mn-54 Activity	10/31/2015	<MDA	pCi/L
DW0720004F	Gamma - AIP Water pCi/L	Mn-54 Confidence Interval	10/31/2015	NA	pCi/L
DW0720004F	Gamma - AIP Water pCi/L	Mn-54 MDA	10/31/2015	6.202 E+00	pCi/L
DW0720004F	Gamma - AIP Water pCi/L	Co-58 Activity	10/31/2015	<MDA	pCi/L
DW0720004F	Gamma - AIP Water pCi/L	Co-58 Confidence Interval	10/31/2015	NA	pCi/L
DW0720004F	Gamma - AIP Water pCi/L	Co-58 MDA	10/31/2015	8.496 E+00	pCi/L
DW0720004F	Gamma - AIP Water pCi/L	Co-60 Activity	10/31/2015	<MDA	pCi/L
DW0720004F	Gamma - AIP Water pCi/L	Co-60 Confidence Interval	10/31/2015	NA	pCi/L
DW0720004F	Gamma - AIP Water pCi/L	Co-60 MDA	10/31/2015	5.454 E+00	pCi/L
DW0720004F	Gamma - AIP Water pCi/L	Zn-65 Activity	10/31/2015	<MDA	pCi/L
DW0720004F	Gamma - AIP Water pCi/L	Zn-65 Confidence Interval	10/31/2015	NA	pCi/L
DW0720004F	Gamma - AIP Water pCi/L	Zn-65 MDA	10/31/2015	1.385 E+01	pCi/L
DW0720004F	Gamma - AIP Water pCi/L	Y-88 Activity	10/31/2015	<MDA	pCi/L
DW0720004F	Gamma - AIP Water pCi/L	Y-88 Confidence Interval	10/31/2015	NA	pCi/L
DW0720004F	Gamma - AIP Water pCi/L	Y-88 MDA	10/31/2015	6.461 E+00	pCi/L

Location Description	Analysis	Analyte	Collection Date	Result	Units
DW0720004F	Gamma - AIP Water pCi/L	Zr-95 Activity	10/31/2015	<MDA	pCi/L
DW0720004F	Gamma - AIP Water pCi/L	Zr-95 Confidence Interval	10/31/2015	NA	pCi/L
DW0720004F	Gamma - AIP Water pCi/L	Zr-95 MDA	10/31/2015	1.455 E+01	pCi/L
DW0720004F	Gamma - AIP Water pCi/L	Ru-103 Activity	10/31/2015	<MDA	pCi/L
DW0720004F	Gamma - AIP Water pCi/L	Ru-103 Confidence Interval	10/31/2015	NA	pCi/L
DW0720004F	Gamma - AIP Water pCi/L	Ru-103 MDA	10/31/2015	1.238 E+01	pCi/L
DW0720004F	Gamma - AIP Water pCi/L	Sb-125 Activity	10/31/2015	<MDA	pCi/L
DW0720004F	Gamma - AIP Water pCi/L	Sb-125 Confidence Interval	10/31/2015	NA	pCi/L
DW0720004F	Gamma - AIP Water pCi/L	Sb-125 MDA	10/31/2015	1.847 E+01	pCi/L
DW0720004F	Gamma - AIP Water pCi/L	I-131 Activity	10/31/2015	<MDA	pCi/L
DW0720004F	Gamma - AIP Water pCi/L	I-131 Confidence Interval	10/31/2015	NA	pCi/L
DW0720004F	Gamma - AIP Water pCi/L	I-131 MDA	10/31/2015	2.248 E+02	pCi/L
DW0720004F	Gamma - AIP Water pCi/L	Cs-134 Activity	10/31/2015	<MDA	pCi/L
DW0720004F	Gamma - AIP Water pCi/L	Cs-134 Confidence Interval	10/31/2015	NA	pCi/L
DW0720004F	Gamma - AIP Water pCi/L	Cs-134 MDA	10/31/2015	5.932 E+00	pCi/L
DW0720004F	Gamma - AIP Water pCi/L	Cs-137 Activity	10/31/2015	<MDA	pCi/L
DW0720004F	Gamma - AIP Water pCi/L	Cs-137 Confidence Interval	10/31/2015	NA	pCi/L
DW0720004F	Gamma - AIP Water pCi/L	Cs-137 MDA	10/31/2015	6.640 E+00	pCi/L
DW0720004F	Gamma - AIP Water pCi/L	Ce-144 Activity	10/31/2015	<MDA	pCi/L
DW0720004F	Gamma - AIP Water pCi/L	Ce-144 Confidence Interval	10/31/2015	NA	pCi/L
DW0720004F	Gamma - AIP Water pCi/L	Ce-144 MDA	10/31/2015	6.845 E+01	pCi/L
DW0720004F	Gamma - AIP Water pCi/L	Eu-152 Activity	10/31/2015	<MDA	pCi/L
DW0720004F	Gamma - AIP Water pCi/L	Eu-152 Confidence Interval	10/31/2015	NA	pCi/L
DW0720004F	Gamma - AIP Water pCi/L	Eu-152 MDA	10/31/2015	2.041 E+01	pCi/L
DW0720004F	Gamma - AIP Water pCi/L	Eu-154 Activity	10/31/2015	<MDA	pCi/L
DW0720004F	Gamma - AIP Water pCi/L	Eu-154 Confidence Interval	10/31/2015	NA	pCi/L
DW0720004F	Gamma - AIP Water pCi/L	Eu-154 MDA	10/31/2015	1.766 E+01	pCi/L
DW0720004F	Gamma - AIP Water pCi/L	Eu-155 Activity	10/31/2015	<MDA	pCi/L
DW0720004F	Gamma - AIP Water pCi/L	Eu-155 Confidence Interval	10/31/2015	NA	pCi/L
DW0720004F	Gamma - AIP Water pCi/L	Eu-155 MDA	10/31/2015	3.638 E+01	pCi/L
DW0720004F	Gamma - AIP Water pCi/L	Pb-212 Activity	10/31/2015	<MDA	pCi/L
DW0720004F	Gamma - AIP Water pCi/L	Pb-212 Confidence Interval	10/31/2015	NA	pCi/L
DW0720004F	Gamma - AIP Water pCi/L	Pb-212 MDA	10/31/2015	1.438 E+01	pCi/L
DW0720004F	Gamma - AIP Water pCi/L	Pb-214 Activity	10/31/2015	<MDA	pCi/L
DW0720004F	Gamma - AIP Water pCi/L	Pb-214 Confidence Interval	10/31/2015	NA	pCi/L
DW0720004F	Gamma - AIP Water pCi/L	Pb-214 MDA	10/31/2015	1.459 E+01	pCi/L
DW0720004F	Gamma - AIP Water pCi/L	Ra-226 Activity	10/31/2015	<MDA	pCi/L
DW0720004F	Gamma - AIP Water pCi/L	Ra-226 Confidence Interval	10/31/2015	NA	pCi/L
DW0720004F	Gamma - AIP Water pCi/L	Ra-226 MDA	10/31/2015	1.753 E+02	pCi/L
DW0720004F	Gamma - AIP Water pCi/L	Ac-228 Activity	10/31/2015	<MDA	pCi/L
DW0720004F	Gamma - AIP Water pCi/L	Ac-228 Confidence Interval	10/31/2015	NA	pCi/L
DW0720004F	Gamma - AIP Water pCi/L	Ac-228 MDA	10/31/2015	1.973 E+01	pCi/L
DW0720004F	Gamma - AIP Water pCi/L	Th-234 Activity	10/31/2015	<MDA	pCi/L
DW0720004F	Gamma - AIP Water pCi/L	Th-234 Confidence Interval	10/31/2015	NA	pCi/L
DW0720004F	Gamma - AIP Water pCi/L	Th-234 MDA	10/31/2015	2.191 E+02	pCi/L

Location Description	Analysis	Analyte	Collection Date	Result	Units
DW0720004F	Gamma - AIP Water pCi/L	Am-241 Activity	10/31/2015	<MDA	pCi/L
DW0720004F	Gamma - AIP Water pCi/L	Am-241 Confidence Interval	10/31/2015	NA	pCi/L
DW0720004F	Gamma - AIP Water pCi/L	Am-241 MDA	10/31/2015	1.228 E+02	pCi/L
DW0720004F	Tritium pCi/L	Tritium Activity	10/31/2015	563.266171	pCi/L
DW0720004F	Tritium pCi/L	Tritium Confidence Interval	10/31/2015	132.781671	pCi/L
DW0720004F	Tritium pCi/L	Tritium LLD	10/31/2015	274.09665	pCi/L
DWSAVF	Gamma - AIP Water pCi/L	Be-7 Activity	10/31/2015	<MDA	pCi/L
DWSAVF	Gamma - AIP Water pCi/L	Be-7 Confidence Interval	10/31/2015	NA	pCi/L
DWSAVF	Gamma - AIP Water pCi/L	Be-7 MDA	10/31/2015	2.294 E+02	pCi/L
DWSAVF	Gamma - AIP Water pCi/L	Na-22 Activity	10/31/2015	<MDA	pCi/L
DWSAVF	Gamma - AIP Water pCi/L	Na-22 Confidence Interval	10/31/2015	NA	pCi/L
DWSAVF	Gamma - AIP Water pCi/L	Na-22 MDA	10/31/2015	5.952 E+00	pCi/L
DWSAVF	Gamma - AIP Water pCi/L	K-40 Activity	10/31/2015	<MDA	pCi/L
DWSAVF	Gamma - AIP Water pCi/L	K-40 Confidence Interval	10/31/2015	NA	pCi/L
DWSAVF	Gamma - AIP Water pCi/L	K-40 MDA	10/31/2015	1.420 E+02	pCi/L
DWSAVF	Gamma - AIP Water pCi/L	Mn-54 Activity	10/31/2015	<MDA	pCi/L
DWSAVF	Gamma - AIP Water pCi/L	Mn-54 Confidence Interval	10/31/2015	NA	pCi/L
DWSAVF	Gamma - AIP Water pCi/L	Mn-54 MDA	10/31/2015	9.112 E+00	pCi/L
DWSAVF	Gamma - AIP Water pCi/L	Co-58 Activity	10/31/2015	<MDA	pCi/L
DWSAVF	Gamma - AIP Water pCi/L	Co-58 Confidence Interval	10/31/2015	NA	pCi/L
DWSAVF	Gamma - AIP Water pCi/L	Co-58 MDA	10/31/2015	2.017 E+01	pCi/L
DWSAVF	Gamma - AIP Water pCi/L	Co-60 Activity	10/31/2015	<MDA	pCi/L
DWSAVF	Gamma - AIP Water pCi/L	Co-60 Confidence Interval	10/31/2015	NA	pCi/L
DWSAVF	Gamma - AIP Water pCi/L	Co-60 MDA	10/31/2015	7.539 E+00	pCi/L
DWSAVF	Gamma - AIP Water pCi/L	Zn-65 Activity	10/31/2015	<MDA	pCi/L
DWSAVF	Gamma - AIP Water pCi/L	Zn-65 Confidence Interval	10/31/2015	NA	pCi/L
DWSAVF	Gamma - AIP Water pCi/L	Zn-65 MDA	10/31/2015	2.398 E+01	pCi/L
DWSAVF	Gamma - AIP Water pCi/L	Y-88 Activity	10/31/2015	<MDA	pCi/L
DWSAVF	Gamma - AIP Water pCi/L	Y-88 Confidence Interval	10/31/2015	NA	pCi/L
DWSAVF	Gamma - AIP Water pCi/L	Y-88 MDA	10/31/2015	1.354 E+01	pCi/L
DWSAVF	Gamma - AIP Water pCi/L	Zr-95 Activity	10/31/2015	<MDA	pCi/L
DWSAVF	Gamma - AIP Water pCi/L	Zr-95 Confidence Interval	10/31/2015	NA	pCi/L
DWSAVF	Gamma - AIP Water pCi/L	Zr-95 MDA	10/31/2015	3.959 E+01	pCi/L
DWSAVF	Gamma - AIP Water pCi/L	Ru-103 Activity	10/31/2015	<MDA	pCi/L
DWSAVF	Gamma - AIP Water pCi/L	Ru-103 Confidence Interval	10/31/2015	NA	pCi/L
DWSAVF	Gamma - AIP Water pCi/L	Ru-103 MDA	10/31/2015	4.471 E+01	pCi/L
DWSAVF	Gamma - AIP Water pCi/L	Sb-125 Activity	10/31/2015	<MDA	pCi/L
DWSAVF	Gamma - AIP Water pCi/L	Sb-125 Confidence Interval	10/31/2015	NA	pCi/L
DWSAVF	Gamma - AIP Water pCi/L	Sb-125 MDA	10/31/2015	2.200 E+01	pCi/L
DWSAVF	Gamma - AIP Water pCi/L	I-131 Activity	10/31/2015	SEE COMMENT	pCi/L
DWSAVF	Gamma - AIP Water pCi/L	I-131 Confidence Interval	10/31/2015	NA	pCi/L
DWSAVF	Gamma - AIP Water pCi/L	I-131 MDA	10/31/2015	NA	pCi/L
DWSAVF	Gamma - AIP Water pCi/L	Cs-134 Activity	10/31/2015	<MDA	pCi/L
DWSAVF	Gamma - AIP Water pCi/L	Cs-134 Confidence Interval	10/31/2015	NA	pCi/L
DWSAVF	Gamma - AIP Water pCi/L	Cs-134 MDA	10/31/2015	8.246 E+00	pCi/L



Location Description	Analysis	Analyte	Collection Date	Result	Units
DWSAVF	Gamma - AIP Water pCi/L	Cs-137 Activity	10/31/2015	<MDA	pCi/L
DWSAVF	Gamma - AIP Water pCi/L	Cs-137 Confidence Interval	10/31/2015	NA	pCi/L
DWSAVF	Gamma - AIP Water pCi/L	Cs-137 MDA	10/31/2015	8.041 E+00	pCi/L
DWSAVF	Gamma - AIP Water pCi/L	Ce-144 Activity	10/31/2015	<MDA	pCi/L
DWSAVF	Gamma - AIP Water pCi/L	Ce-144 Confidence Interval	10/31/2015	NA	pCi/L
DWSAVF	Gamma - AIP Water pCi/L	Ce-144 MDA	10/31/2015	8.069 E+01	pCi/L
DWSAVF	Gamma - AIP Water pCi/L	Eu-152 Activity	10/31/2015	<MDA	pCi/L
DWSAVF	Gamma - AIP Water pCi/L	Eu-152 Confidence Interval	10/31/2015	NA	pCi/L
DWSAVF	Gamma - AIP Water pCi/L	Eu-152 MDA	10/31/2015	2.370 E+01	pCi/L
DWSAVF	Gamma - AIP Water pCi/L	Eu-154 Activity	10/31/2015	<MDA	pCi/L
DWSAVF	Gamma - AIP Water pCi/L	Eu-154 Confidence Interval	10/31/2015	NA	pCi/L
DWSAVF	Gamma - AIP Water pCi/L	Eu-154 MDA	10/31/2015	1.758 E+01	pCi/L
DWSAVF	Gamma - AIP Water pCi/L	Eu-155 Activity	10/31/2015	<MDA	pCi/L
DWSAVF	Gamma - AIP Water pCi/L	Eu-155 Confidence Interval	10/31/2015	NA	pCi/L
DWSAVF	Gamma - AIP Water pCi/L	Eu-155 MDA	10/31/2015	2.432 E+01	pCi/L
DWSAVF	Gamma - AIP Water pCi/L	Pb-212 Activity	10/31/2015	<MDA	pCi/L
DWSAVF	Gamma - AIP Water pCi/L	Pb-212 Confidence Interval	10/31/2015	NA	pCi/L
DWSAVF	Gamma - AIP Water pCi/L	Pb-212 MDA	10/31/2015	1.577 E+01	pCi/L
DWSAVF	Gamma - AIP Water pCi/L	Pb-214 Activity	10/31/2015	<MDA	pCi/L
DWSAVF	Gamma - AIP Water pCi/L	Pb-214 Confidence Interval	10/31/2015	NA	pCi/L
DWSAVF	Gamma - AIP Water pCi/L	Pb-214 MDA	10/31/2015	1.700 E+01	pCi/L
DWSAVF	Gamma - AIP Water pCi/L	Ra-226 Activity	10/31/2015	<MDA	pCi/L
DWSAVF	Gamma - AIP Water pCi/L	Ra-226 Confidence Interval	10/31/2015	NA	pCi/L
DWSAVF	Gamma - AIP Water pCi/L	Ra-226 MDA	10/31/2015	2.010 E+02	pCi/L
DWSAVF	Gamma - AIP Water pCi/L	Ac-228 Activity	10/31/2015	<MDA	pCi/L
DWSAVF	Gamma - AIP Water pCi/L	Ac-228 Confidence Interval	10/31/2015	NA	pCi/L
DWSAVF	Gamma - AIP Water pCi/L	Ac-228 MDA	10/31/2015	3.277 E+01	pCi/L
DWSAVF	Gamma - AIP Water pCi/L	Th-234 Activity	10/31/2015	<MDA	pCi/L
DWSAVF	Gamma - AIP Water pCi/L	Th-234 Confidence Interval	10/31/2015	NA	pCi/L
DWSAVF	Gamma - AIP Water pCi/L	Th-234 MDA	10/31/2015	1.370 E+02	pCi/L
DWSAVF	Gamma - AIP Water pCi/L	Am-241 Activity	10/31/2015	<MDA	pCi/L
DWSAVF	Gamma - AIP Water pCi/L	Am-241 Confidence Interval	10/31/2015	NA	pCi/L
DWSAVF	Gamma - AIP Water pCi/L	Am-241 MDA	10/31/2015	2.210 E+01	pCi/L
DWSAVF	Alpha and Beta AIP Water pCi/L	Alpha Activity	10/31/2015	<LLD	pCi/L
DWSAVF	Alpha and Beta AIP Water pCi/L	Alpha Confidence Interval	10/31/2015	NA	pCi/L
DWSAVF	Alpha and Beta AIP Water pCi/L	Alpha LLD	10/31/2015	3.65E+00	pCi/L
DWSAVF	Alpha and Beta AIP Water pCi/L	Beta Activity	10/31/2015	<LLD	pCi/L
DWSAVF	Alpha and Beta AIP Water pCi/L	Beta Confidence Interval	10/31/2015	NA	pCi/L
DWSAVF	Alpha and Beta AIP Water pCi/L	Beta LLD	10/31/2015	4.55E+00	pCi/L
DW0210003F	Tritium pCi/L	Tritium Activity	11/1/2015	<LLD	pCi/L
DW0210003F	Tritium pCi/L	Tritium Confidence Interval	11/1/2015	NA	pCi/L
DW0210003F	Tritium pCi/L	Tritium LLD	11/1/2015	296.796294	pCi/L
DW0720003F	Tritium pCi/L	Tritium Activity	11/1/2015	653.353518	pCi/L
DW0720003F	Tritium pCi/L	Tritium Confidence Interval	11/1/2015	144.976424	pCi/L
DW0720003F	Tritium pCi/L	Tritium LLD	11/1/2015	296.796294	pCi/L

Location Description	Analysis	Analyte	Collection Date	Result	Units
DW0720004F	Tritium pCi/L	Tritium Activity	11/1/2015	728.576077	pCi/L
DW0720004F	Tritium pCi/L	Tritium Confidence Interval	11/1/2015	146.12968	pCi/L
DW0720004F	Tritium pCi/L	Tritium LLD	11/1/2015	296.796294	pCi/L
DWSAVF	Tritium pCi/L	Tritium Activity	11/1/2015	646.182839	pCi/L
DWSAVF	Tritium pCi/L	Tritium Confidence Interval	11/1/2015	151.953645	pCi/L
DWSAVF	Tritium pCi/L	Tritium LLD	11/1/2015	280.03116	pCi/L
DW0210003F	Gamma - AIP Water pCi/L	Be-7 Activity	11/30/2015	<MDA	pCi/L
DW0210003F	Gamma - AIP Water pCi/L	Be-7 Confidence Interval	11/30/2015	NA	pCi/L
DW0210003F	Gamma - AIP Water pCi/L	Be-7 MDA	11/30/2015	1.617 E+02	pCi/L
DW0210003F	Gamma - AIP Water pCi/L	Na-22 Activity	11/30/2015	<MDA	pCi/L
DW0210003F	Gamma - AIP Water pCi/L	Na-22 Confidence Interval	11/30/2015	NA	pCi/L
DW0210003F	Gamma - AIP Water pCi/L	Na-22 MDA	11/30/2015	5.851 E+00	pCi/L
DW0210003F	Gamma - AIP Water pCi/L	K-40 Activity	11/30/2015	<MDA	pCi/L
DW0210003F	Gamma - AIP Water pCi/L	K-40 Confidence Interval	11/30/2015	NA	pCi/L
DW0210003F	Gamma - AIP Water pCi/L	K-40 MDA	11/30/2015	1.427 E+02	pCi/L
DW0210003F	Gamma - AIP Water pCi/L	Mn-54 Activity	11/30/2015	<MDA	pCi/L
DW0210003F	Gamma - AIP Water pCi/L	Mn-54 Confidence Interval	11/30/2015	NA	pCi/L
DW0210003F	Gamma - AIP Water pCi/L	Mn-54 MDA	11/30/2015	8.996 E+00	pCi/L
DW0210003F	Gamma - AIP Water pCi/L	Co-58 Activity	11/30/2015	<MDA	pCi/L
DW0210003F	Gamma - AIP Water pCi/L	Co-58 Confidence Interval	11/30/2015	NA	pCi/L
DW0210003F	Gamma - AIP Water pCi/L	Co-58 MDA	11/30/2015	1.507 E+01	pCi/L
DW0210003F	Gamma - AIP Water pCi/L	Co-60 Activity	11/30/2015	<MDA	pCi/L
DW0210003F	Gamma - AIP Water pCi/L	Co-60 Confidence Interval	11/30/2015	NA	pCi/L
DW0210003F	Gamma - AIP Water pCi/L	Co-60 MDA	11/30/2015	8.354 E+00	pCi/L
DW0210003F	Gamma - AIP Water pCi/L	Zn-65 Activity	11/30/2015	<MDA	pCi/L
DW0210003F	Gamma - AIP Water pCi/L	Zn-65 Confidence Interval	11/30/2015	NA	pCi/L
DW0210003F	Gamma - AIP Water pCi/L	Zn-65 MDA	11/30/2015	2.193 E+01	pCi/L
DW0210003F	Gamma - AIP Water pCi/L	Y-88 Activity	11/30/2015	<MDA	pCi/L
DW0210003F	Gamma - AIP Water pCi/L	Y-88 Confidence Interval	11/30/2015	NA	pCi/L
DW0210003F	Gamma - AIP Water pCi/L	Y-88 MDA	11/30/2015	1.206 E+01	pCi/L
DW0210003F	Gamma - AIP Water pCi/L	Zr-95 Activity	11/30/2015	<MDA	pCi/L
DW0210003F	Gamma - AIP Water pCi/L	Zr-95 Confidence Interval	11/30/2015	NA	pCi/L
DW0210003F	Gamma - AIP Water pCi/L	Zr-95 MDA	11/30/2015	2.945 E+01	pCi/L
DW0210003F	Gamma - AIP Water pCi/L	Ru-103 Activity	11/30/2015	<MDA	pCi/L
DW0210003F	Gamma - AIP Water pCi/L	Ru-103 Confidence Interval	11/30/2015	NA	pCi/L
DW0210003F	Gamma - AIP Water pCi/L	Ru-103 MDA	11/30/2015	2.633 E+01	pCi/L
DW0210003F	Gamma - AIP Water pCi/L	Sb-125 Activity	11/30/2015	<MDA	pCi/L
DW0210003F	Gamma - AIP Water pCi/L	Sb-125 Confidence Interval	11/30/2015	NA	pCi/L
DW0210003F	Gamma - AIP Water pCi/L	Sb-125 MDA	11/30/2015	2.277 E+01	pCi/L
DW0210003F	Gamma - AIP Water pCi/L	I-131 Activity	11/30/2015	SEE COMMENT	pCi/L
DW0210003F	Gamma - AIP Water pCi/L	I-131 Confidence Interval	11/30/2015	NA	pCi/L
DW0210003F	Gamma - AIP Water pCi/L	I-131 MDA	11/30/2015	NA	pCi/L
DW0210003F	Gamma - AIP Water pCi/L	Cs-134 Activity	11/30/2015	<MDA	pCi/L
DW0210003F	Gamma - AIP Water pCi/L	Cs-134 Confidence Interval	11/30/2015	NA	pCi/L
DW0210003F	Gamma - AIP Water pCi/L	Cs-134 MDA	11/30/2015	7.954 E+00	pCi/L

Location Description	Analysis	Analyte	Collection Date	Result	Units
DW0210003F	Gamma - AIP Water pCi/L	Cs-137 Activity	11/30/2015	<MDA	pCi/L
DW0210003F	Gamma - AIP Water pCi/L	Cs-137 Confidence Interval	11/30/2015	NA	pCi/L
DW0210003F	Gamma - AIP Water pCi/L	Cs-137 MDA	11/30/2015	7.964 E+00	pCi/L
DW0210003F	Gamma - AIP Water pCi/L	Ce-144 Activity	11/30/2015	<MDA	pCi/L
DW0210003F	Gamma - AIP Water pCi/L	Ce-144 Confidence Interval	11/30/2015	NA	pCi/L
DW0210003F	Gamma - AIP Water pCi/L	Ce-144 MDA	11/30/2015	7.472 E+01	pCi/L
DW0210003F	Gamma - AIP Water pCi/L	Eu-152 Activity	11/30/2015	<MDA	pCi/L
DW0210003F	Gamma - AIP Water pCi/L	Eu-152 Confidence Interval	11/30/2015	NA	pCi/L
DW0210003F	Gamma - AIP Water pCi/L	Eu-152 MDA	11/30/2015	2.356 E+01	pCi/L
DW0210003F	Gamma - AIP Water pCi/L	Eu-154 Activity	11/30/2015	<MDA	pCi/L
DW0210003F	Gamma - AIP Water pCi/L	Eu-154 Confidence Interval	11/30/2015	NA	pCi/L
DW0210003F	Gamma - AIP Water pCi/L	Eu-154 MDA	11/30/2015	1.754 E+01	pCi/L
DW0210003F	Gamma - AIP Water pCi/L	Eu-155 Activity	11/30/2015	<MDA	pCi/L
DW0210003F	Gamma - AIP Water pCi/L	Eu-155 Confidence Interval	11/30/2015	NA	pCi/L
DW0210003F	Gamma - AIP Water pCi/L	Eu-155 MDA	11/30/2015	2.435 E+01	pCi/L
DW0210003F	Gamma - AIP Water pCi/L	Pb-212 Activity	11/30/2015	<MDA	pCi/L
DW0210003F	Gamma - AIP Water pCi/L	Pb-212 Confidence Interval	11/30/2015	NA	pCi/L
DW0210003F	Gamma - AIP Water pCi/L	Pb-212 MDA	11/30/2015	1.613 E+01	pCi/L
DW0210003F	Gamma - AIP Water pCi/L	Pb-214 Activity	11/30/2015	<MDA	pCi/L
DW0210003F	Gamma - AIP Water pCi/L	Pb-214 Confidence Interval	11/30/2015	NA	pCi/L
DW0210003F	Gamma - AIP Water pCi/L	Pb-214 MDA	11/30/2015	1.683 E+01	pCi/L
DW0210003F	Gamma - AIP Water pCi/L	Ra-226 Activity	11/30/2015	<MDA	pCi/L
DW0210003F	Gamma - AIP Water pCi/L	Ra-226 Confidence Interval	11/30/2015	NA	pCi/L
DW0210003F	Gamma - AIP Water pCi/L	Ra-226 MDA	11/30/2015	1.993 E+02	pCi/L
DW0210003F	Gamma - AIP Water pCi/L	Ac-228 Activity	11/30/2015	<MDA	pCi/L
DW0210003F	Gamma - AIP Water pCi/L	Ac-228 Confidence Interval	11/30/2015	NA	pCi/L
DW0210003F	Gamma - AIP Water pCi/L	Ac-228 MDA	11/30/2015	3.055 E+01	pCi/L
DW0210003F	Gamma - AIP Water pCi/L	Th-234 Activity	11/30/2015	<MDA	pCi/L
DW0210003F	Gamma - AIP Water pCi/L	Th-234 Confidence Interval	11/30/2015	NA	pCi/L
DW0210003F	Gamma - AIP Water pCi/L	Th-234 MDA	11/30/2015	1.395 E+02	pCi/L
DW0210003F	Gamma - AIP Water pCi/L	Am-241 Activity	11/30/2015	<MDA	pCi/L
DW0210003F	Gamma - AIP Water pCi/L	Am-241 Confidence Interval	11/30/2015	NA	pCi/L
DW0210003F	Gamma - AIP Water pCi/L	Am-241 MDA	11/30/2015	2.238 E+01	pCi/L
DW0210003F	Alpha and Beta AIP Water pCi/L	Alpha Activity	11/30/2015	<LLD	pCi/L
DW0210003F	Alpha and Beta AIP Water pCi/L	Alpha Confidence Interval	11/30/2015	NA	pCi/L
DW0210003F	Alpha and Beta AIP Water pCi/L	Alpha LLD	11/30/2015	1.89E+00	pCi/L
DW0210003F	Alpha and Beta AIP Water pCi/L	Beta Activity	11/30/2015	<LLD	pCi/L
DW0210003F	Alpha and Beta AIP Water pCi/L	Beta Confidence Interval	11/30/2015	NA	pCi/L
DW0210003F	Alpha and Beta AIP Water pCi/L	Beta LLD	11/30/2015	4.43E+00	pCi/L
DW0720003F	Gamma - AIP Water pCi/L	Be-7 Activity	11/30/2015	<MDA	pCi/L
DW0720003F	Gamma - AIP Water pCi/L	Be-7 Confidence Interval	11/30/2015	NA	pCi/L
DW0720003F	Gamma - AIP Water pCi/L	Be-7 MDA	11/30/2015	1.615 E+02	pCi/L
DW0720003F	Gamma - AIP Water pCi/L	Na-22 Activity	11/30/2015	<MDA	pCi/L
DW0720003F	Gamma - AIP Water pCi/L	Na-22 Confidence Interval	11/30/2015	NA	pCi/L
DW0720003F	Gamma - AIP Water pCi/L	Na-22 MDA	11/30/2015	5.801 E+00	pCi/L

Location Description	Analysis	Analyte	Collection Date	Result	Units
DW0720003F	Gamma - AIP Water pCi/L	K-40 Activity	11/30/2015	<MDA	pCi/L
DW0720003F	Gamma - AIP Water pCi/L	K-40 Confidence Interval	11/30/2015	NA	pCi/L
DW0720003F	Gamma - AIP Water pCi/L	K-40 MDA	11/30/2015	1.343 E+02	pCi/L
DW0720003F	Gamma - AIP Water pCi/L	Mn-54 Activity	11/30/2015	<MDA	pCi/L
DW0720003F	Gamma - AIP Water pCi/L	Mn-54 Confidence Interval	11/30/2015	NA	pCi/L
DW0720003F	Gamma - AIP Water pCi/L	Mn-54 MDA	11/30/2015	8.708 E+00	pCi/L
DW0720003F	Gamma - AIP Water pCi/L	Co-58 Activity	11/30/2015	<MDA	pCi/L
DW0720003F	Gamma - AIP Water pCi/L	Co-58 Confidence Interval	11/30/2015	NA	pCi/L
DW0720003F	Gamma - AIP Water pCi/L	Co-58 MDA	11/30/2015	1.529 E+01	pCi/L
DW0720003F	Gamma - AIP Water pCi/L	Co-60 Activity	11/30/2015	<MDA	pCi/L
DW0720003F	Gamma - AIP Water pCi/L	Co-60 Confidence Interval	11/30/2015	NA	pCi/L
DW0720003F	Gamma - AIP Water pCi/L	Co-60 MDA	11/30/2015	7.048 E+00	pCi/L
DW0720003F	Gamma - AIP Water pCi/L	Zn-65 Activity	11/30/2015	<MDA	pCi/L
DW0720003F	Gamma - AIP Water pCi/L	Zn-65 Confidence Interval	11/30/2015	NA	pCi/L
DW0720003F	Gamma - AIP Water pCi/L	Zn-65 MDA	11/30/2015	2.241 E+01	pCi/L
DW0720003F	Gamma - AIP Water pCi/L	Y-88 Activity	11/30/2015	<MDA	pCi/L
DW0720003F	Gamma - AIP Water pCi/L	Y-88 Confidence Interval	11/30/2015	NA	pCi/L
DW0720003F	Gamma - AIP Water pCi/L	Y-88 MDA	11/30/2015	1.123 E+01	pCi/L
DW0720003F	Gamma - AIP Water pCi/L	Zr-95 Activity	11/30/2015	<MDA	pCi/L
DW0720003F	Gamma - AIP Water pCi/L	Zr-95 Confidence Interval	11/30/2015	NA	pCi/L
DW0720003F	Gamma - AIP Water pCi/L	Zr-95 MDA	11/30/2015	2.980 E+01	pCi/L
DW0720003F	Gamma - AIP Water pCi/L	Ru-103 Activity	11/30/2015	<MDA	pCi/L
DW0720003F	Gamma - AIP Water pCi/L	Ru-103 Confidence Interval	11/30/2015	NA	pCi/L
DW0720003F	Gamma - AIP Water pCi/L	Ru-103 MDA	11/30/2015	2.755 E+01	pCi/L
DW0720003F	Gamma - AIP Water pCi/L	Sb-125 Activity	11/30/2015	<MDA	pCi/L
DW0720003F	Gamma - AIP Water pCi/L	Sb-125 Confidence Interval	11/30/2015	NA	pCi/L
DW0720003F	Gamma - AIP Water pCi/L	Sb-125 MDA	11/30/2015	2.208 E+01	pCi/L
DW0720003F	Gamma - AIP Water pCi/L	I-131 Activity	11/30/2015	SEE COMMENT	pCi/L
DW0720003F	Gamma - AIP Water pCi/L	I-131 Confidence Interval	11/30/2015	NA	pCi/L
DW0720003F	Gamma - AIP Water pCi/L	I-131 MDA	11/30/2015	NA	pCi/L
DW0720003F	Gamma - AIP Water pCi/L	Cs-134 Activity	11/30/2015	<MDA	pCi/L
DW0720003F	Gamma - AIP Water pCi/L	Cs-134 Confidence Interval	11/30/2015	NA	pCi/L
DW0720003F	Gamma - AIP Water pCi/L	Cs-134 MDA	11/30/2015	7.372 E+00	pCi/L
DW0720003F	Gamma - AIP Water pCi/L	Cs-137 Activity	11/30/2015	<MDA	pCi/L
DW0720003F	Gamma - AIP Water pCi/L	Cs-137 Confidence Interval	11/30/2015	NA	pCi/L
DW0720003F	Gamma - AIP Water pCi/L	Cs-137 MDA	11/30/2015	8.390 E+00	pCi/L
DW0720003F	Gamma - AIP Water pCi/L	Ce-144 Activity	11/30/2015	<MDA	pCi/L
DW0720003F	Gamma - AIP Water pCi/L	Ce-144 Confidence Interval	11/30/2015	NA	pCi/L
DW0720003F	Gamma - AIP Water pCi/L	Ce-144 MDA	11/30/2015	7.209 E+01	pCi/L
DW0720003F	Gamma - AIP Water pCi/L	Eu-152 Activity	11/30/2015	<MDA	pCi/L
DW0720003F	Gamma - AIP Water pCi/L	Eu-152 Confidence Interval	11/30/2015	NA	pCi/L
DW0720003F	Gamma - AIP Water pCi/L	Eu-152 MDA	11/30/2015	2.318 E+01	pCi/L
DW0720003F	Gamma - AIP Water pCi/L	Eu-154 Activity	11/30/2015	<MDA	pCi/L
DW0720003F	Gamma - AIP Water pCi/L	Eu-154 Confidence Interval	11/30/2015	NA	pCi/L
DW0720003F	Gamma - AIP Water pCi/L	Eu-154 MDA	11/30/2015	1.631 E+01	pCi/L

Location Description	Analysis	Analyte	Collection Date	Result	Units
DW0720003F	Gamma - AIP Water pCi/L	Eu-155 Activity	11/30/2015	<MDA	pCi/L
DW0720003F	Gamma - AIP Water pCi/L	Eu-155 Confidence Interval	11/30/2015	NA	pCi/L
DW0720003F	Gamma - AIP Water pCi/L	Eu-155 MDA	11/30/2015	2.306 E+01	pCi/L
DW0720003F	Gamma - AIP Water pCi/L	Pb-212 Activity	11/30/2015	<MDA	pCi/L
DW0720003F	Gamma - AIP Water pCi/L	Pb-212 Confidence Interval	11/30/2015	NA	pCi/L
DW0720003F	Gamma - AIP Water pCi/L	Pb-212 MDA	11/30/2015	1.507 E+01	pCi/L
DW0720003F	Gamma - AIP Water pCi/L	Pb-214 Activity	11/30/2015	<MDA	pCi/L
DW0720003F	Gamma - AIP Water pCi/L	Pb-214 Confidence Interval	11/30/2015	NA	pCi/L
DW0720003F	Gamma - AIP Water pCi/L	Pb-214 MDA	11/30/2015	1.566 E+01	pCi/L
DW0720003F	Gamma - AIP Water pCi/L	Ra-226 Activity	11/30/2015	<MDA	pCi/L
DW0720003F	Gamma - AIP Water pCi/L	Ra-226 Confidence Interval	11/30/2015	NA	pCi/L
DW0720003F	Gamma - AIP Water pCi/L	Ra-226 MDA	11/30/2015	1.968 E+02	pCi/L
DW0720003F	Gamma - AIP Water pCi/L	Ac-228 Activity	11/30/2015	<MDA	pCi/L
DW0720003F	Gamma - AIP Water pCi/L	Ac-228 Confidence Interval	11/30/2015	NA	pCi/L
DW0720003F	Gamma - AIP Water pCi/L	Ac-228 MDA	11/30/2015	3.221 E+01	pCi/L
DW0720003F	Gamma - AIP Water pCi/L	Th-234 Activity	11/30/2015	<MDA	pCi/L
DW0720003F	Gamma - AIP Water pCi/L	Th-234 Confidence Interval	11/30/2015	NA	pCi/L
DW0720003F	Gamma - AIP Water pCi/L	Th-234 MDA	11/30/2015	1.335 E+02	pCi/L
DW0720003F	Gamma - AIP Water pCi/L	Am-241 Activity	11/30/2015	<MDA	pCi/L
DW0720003F	Gamma - AIP Water pCi/L	Am-241 Confidence Interval	11/30/2015	NA	pCi/L
DW0720003F	Gamma - AIP Water pCi/L	Am-241 MDA	11/30/2015	2.128 E+01	pCi/L
DW0720003F	Alpha and Beta AIP Water pCi/L	Alpha Activity	11/30/2015	<LLD	pCi/L
DW0720003F	Alpha and Beta AIP Water pCi/L	Alpha Confidence Interval	11/30/2015	NA	pCi/L
DW0720003F	Alpha and Beta AIP Water pCi/L	Alpha LLD	11/30/2015	2.58E+00	pCi/L
DW0720003F	Alpha and Beta AIP Water pCi/L	Beta Activity	11/30/2015	<LLD	pCi/L
DW0720003F	Alpha and Beta AIP Water pCi/L	Beta Confidence Interval	11/30/2015	NA	pCi/L
DW0720003F	Alpha and Beta AIP Water pCi/L	Beta LLD	11/30/2015	4.51E+00	pCi/L
DW0720004F	Gamma - AIP Water pCi/L	Be-7 Activity	11/30/2015	<MDA	pCi/L
DW0720004F	Gamma - AIP Water pCi/L	Be-7 Confidence Interval	11/30/2015	NA	pCi/L
DW0720004F	Gamma - AIP Water pCi/L	Be-7 MDA	11/30/2015	1.635 E+02	pCi/L
DW0720004F	Gamma - AIP Water pCi/L	Na-22 Activity	11/30/2015	<MDA	pCi/L
DW0720004F	Gamma - AIP Water pCi/L	Na-22 Confidence Interval	11/30/2015	NA	pCi/L
DW0720004F	Gamma - AIP Water pCi/L	Na-22 MDA	11/30/2015	5.592 E+00	pCi/L
DW0720004F	Gamma - AIP Water pCi/L	K-40 Activity	11/30/2015	<MDA	pCi/L
DW0720004F	Gamma - AIP Water pCi/L	K-40 Confidence Interval	11/30/2015	NA	pCi/L
DW0720004F	Gamma - AIP Water pCi/L	K-40 MDA	11/30/2015	1.373 E+02	pCi/L
DW0720004F	Gamma - AIP Water pCi/L	Mn-54 Activity	11/30/2015	<MDA	pCi/L
DW0720004F	Gamma - AIP Water pCi/L	Mn-54 Confidence Interval	11/30/2015	NA	pCi/L
DW0720004F	Gamma - AIP Water pCi/L	Mn-54 MDA	11/30/2015	8.859 E+00	pCi/L
DW0720004F	Gamma - AIP Water pCi/L	Co-58 Activity	11/30/2015	<MDA	pCi/L
DW0720004F	Gamma - AIP Water pCi/L	Co-58 Confidence Interval	11/30/2015	NA	pCi/L
DW0720004F	Gamma - AIP Water pCi/L	Co-58 MDA	11/30/2015	1.343 E+01	pCi/L
DW0720004F	Gamma - AIP Water pCi/L	Co-60 Activity	11/30/2015	<MDA	pCi/L
DW0720004F	Gamma - AIP Water pCi/L	Co-60 Confidence Interval	11/30/2015	NA	pCi/L
DW0720004F	Gamma - AIP Water pCi/L	Co-60 MDA	11/30/2015	7.677 E+00	pCi/L

Location Description	Analysis	Analyte	Collection Date	Result	Units
DW0720004F	Gamma - AIP Water pCi/L	Zn-65 Activity	11/30/2015	<MDA	pCi/L
DW0720004F	Gamma - AIP Water pCi/L	Zn-65 Confidence Interval	11/30/2015	NA	pCi/L
DW0720004F	Gamma - AIP Water pCi/L	Zn-65 MDA	11/30/2015	2.014 E+01	pCi/L
DW0720004F	Gamma - AIP Water pCi/L	Y-88 Activity	11/30/2015	<MDA	pCi/L
DW0720004F	Gamma - AIP Water pCi/L	Y-88 Confidence Interval	11/30/2015	NA	pCi/L
DW0720004F	Gamma - AIP Water pCi/L	Y-88 MDA	11/30/2015	1.250 E+01	pCi/L
DW0720004F	Gamma - AIP Water pCi/L	Zr-95 Activity	11/30/2015	<MDA	pCi/L
DW0720004F	Gamma - AIP Water pCi/L	Zr-95 Confidence Interval	11/30/2015	NA	pCi/L
DW0720004F	Gamma - AIP Water pCi/L	Zr-95 MDA	11/30/2015	2.821 E+01	pCi/L
DW0720004F	Gamma - AIP Water pCi/L	Ru-103 Activity	11/30/2015	<MDA	pCi/L
DW0720004F	Gamma - AIP Water pCi/L	Ru-103 Confidence Interval	11/30/2015	NA	pCi/L
DW0720004F	Gamma - AIP Water pCi/L	Ru-103 MDA	11/30/2015	2.461 E+01	pCi/L
DW0720004F	Gamma - AIP Water pCi/L	Sb-125 Activity	11/30/2015	<MDA	pCi/L
DW0720004F	Gamma - AIP Water pCi/L	Sb-125 Confidence Interval	11/30/2015	NA	pCi/L
DW0720004F	Gamma - AIP Water pCi/L	Sb-125 MDA	11/30/2015	2.151 E+01	pCi/L
DW0720004F	Gamma - AIP Water pCi/L	I-131 Activity	11/30/2015	SEE COMMENT	pCi/L
DW0720004F	Gamma - AIP Water pCi/L	I-131 Confidence Interval	11/30/2015	NA	pCi/L
DW0720004F	Gamma - AIP Water pCi/L	I-131 MDA	11/30/2015	NA	pCi/L
DW0720004F	Gamma - AIP Water pCi/L	Cs-134 Activity	11/30/2015	<MDA	pCi/L
DW0720004F	Gamma - AIP Water pCi/L	Cs-134 Confidence Interval	11/30/2015	NA	pCi/L
DW0720004F	Gamma - AIP Water pCi/L	Cs-134 MDA	11/30/2015	7.869 E+00	pCi/L
DW0720004F	Gamma - AIP Water pCi/L	Cs-137 Activity	11/30/2015	<MDA	pCi/L
DW0720004F	Gamma - AIP Water pCi/L	Cs-137 Confidence Interval	11/30/2015	NA	pCi/L
DW0720004F	Gamma - AIP Water pCi/L	Cs-137 MDA	11/30/2015	7.839 E+00	pCi/L
DW0720004F	Gamma - AIP Water pCi/L	Ce-144 Activity	11/30/2015	<MDA	pCi/L
DW0720004F	Gamma - AIP Water pCi/L	Ce-144 Confidence Interval	11/30/2015	NA	pCi/L
DW0720004F	Gamma - AIP Water pCi/L	Ce-144 MDA	11/30/2015	7.401 E+01	pCi/L
DW0720004F	Gamma - AIP Water pCi/L	Eu-152 Activity	11/30/2015	<MDA	pCi/L
DW0720004F	Gamma - AIP Water pCi/L	Eu-152 Confidence Interval	11/30/2015	NA	pCi/L
DW0720004F	Gamma - AIP Water pCi/L	Eu-152 MDA	11/30/2015	2.329 E+01	pCi/L
DW0720004F	Gamma - AIP Water pCi/L	Eu-154 Activity	11/30/2015	<MDA	pCi/L
DW0720004F	Gamma - AIP Water pCi/L	Eu-154 Confidence Interval	11/30/2015	NA	pCi/L
DW0720004F	Gamma - AIP Water pCi/L	Eu-154 MDA	11/30/2015	1.686 E+01	pCi/L
DW0720004F	Gamma - AIP Water pCi/L	Eu-155 Activity	11/30/2015	<MDA	pCi/L
DW0720004F	Gamma - AIP Water pCi/L	Eu-155 Confidence Interval	11/30/2015	NA	pCi/L
DW0720004F	Gamma - AIP Water pCi/L	Eu-155 MDA	11/30/2015	2.364 E+01	pCi/L
DW0720004F	Gamma - AIP Water pCi/L	Pb-212 Activity	11/30/2015	<MDA	pCi/L
DW0720004F	Gamma - AIP Water pCi/L	Pb-212 Confidence Interval	11/30/2015	NA	pCi/L
DW0720004F	Gamma - AIP Water pCi/L	Pb-212 MDA	11/30/2015	1.547 E+01	pCi/L
DW0720004F	Gamma - AIP Water pCi/L	Pb-214 Activity	11/30/2015	<MDA	pCi/L
DW0720004F	Gamma - AIP Water pCi/L	Pb-214 Confidence Interval	11/30/2015	NA	pCi/L
DW0720004F	Gamma - AIP Water pCi/L	Pb-214 MDA	11/30/2015	1.520 E+01	pCi/L
DW0720004F	Gamma - AIP Water pCi/L	Ra-226 Activity	11/30/2015	<MDA	pCi/L
DW0720004F	Gamma - AIP Water pCi/L	Ra-226 Confidence Interval	11/30/2015	NA	pCi/L
DW0720004F	Gamma - AIP Water pCi/L	Ra-226 MDA	11/30/2015	2.012 E+02	pCi/L

Location Description	Analysis	Analyte	Collection Date	Result	Units
DW0720004F	Gamma - AIP Water pCi/L	Ac-228 Activity	11/30/2015	<MDA	pCi/L
DW0720004F	Gamma - AIP Water pCi/L	Ac-228 Confidence Interval	11/30/2015	NA	pCi/L
DW0720004F	Gamma - AIP Water pCi/L	Ac-228 MDA	11/30/2015	3.112 E+01	pCi/L
DW0720004F	Gamma - AIP Water pCi/L	Th-234 Activity	11/30/2015	<MDA	pCi/L
DW0720004F	Gamma - AIP Water pCi/L	Th-234 Confidence Interval	11/30/2015	NA	pCi/L
DW0720004F	Gamma - AIP Water pCi/L	Th-234 MDA	11/30/2015	1.363 E+02	pCi/L
DW0720004F	Gamma - AIP Water pCi/L	Am-241 Activity	11/30/2015	<MDA	pCi/L
DW0720004F	Gamma - AIP Water pCi/L	Am-241 Confidence Interval	11/30/2015	NA	pCi/L
DW0720004F	Gamma - AIP Water pCi/L	Am-241 MDA	11/30/2015	2.204 E+01	pCi/L
DW0720004F	Alpha and Beta AIP Water pCi/L	Alpha Activity	11/30/2015	<LLD	pCi/L
DW0720004F	Alpha and Beta AIP Water pCi/L	Alpha Confidence Interval	11/30/2015	NA	pCi/L
DW0720004F	Alpha and Beta AIP Water pCi/L	Alpha LLD	11/30/2015	2.36E+00	pCi/L
DW0720004F	Alpha and Beta AIP Water pCi/L	Beta Activity	11/30/2015	<LLD	pCi/L
DW0720004F	Alpha and Beta AIP Water pCi/L	Beta Confidence Interval	11/30/2015	NA	pCi/L
DW0720004F	Alpha and Beta AIP Water pCi/L	Beta LLD	11/30/2015	4.35E+00	pCi/L
DWSAVF	Alpha and Beta AIP Water pCi/L	Alpha Activity	11/30/2015	<LLD	pCi/L
DWSAVF	Alpha and Beta AIP Water pCi/L	Alpha Confidence Interval	11/30/2015	NA	pCi/L
DWSAVF	Alpha and Beta AIP Water pCi/L	Alpha LLD	11/30/2015	3.79E+00	pCi/L
DWSAVF	Alpha and Beta AIP Water pCi/L	Beta Activity	11/30/2015	<LLD	pCi/L
DWSAVF	Alpha and Beta AIP Water pCi/L	Beta Confidence Interval	11/30/2015	NA	pCi/L
DWSAVF	Alpha and Beta AIP Water pCi/L	Beta LLD	11/30/2015	4.85E+00	pCi/L
DWSAVF	Gamma - AIP Water pCi/L	Cs-137 Activity	11/30/2015	<MDA	pCi/L
DWSAVF	Gamma - AIP Water pCi/L	Cs-137 Confidence Interval	11/30/2015	NA	pCi/L
DWSAVF	Gamma - AIP Water pCi/L	Cs-137 MDA	11/30/2015	6.563 E+00	pCi/L
DW0210003F	Tritium pCi/L	Tritium Activity	12/1/2015	<LLD	pCi/L
DW0210003F	Tritium pCi/L	Tritium Confidence Interval	12/1/2015	NA	pCi/L
DW0210003F	Tritium pCi/L	Tritium LLD	12/1/2015	296.796294	pCi/L
DW0720003F	Tritium pCi/L	Tritium Activity	12/1/2015	394.845302	pCi/L
DW0720003F	Tritium pCi/L	Tritium Confidence Interval	12/1/2015	137.061024	pCi/L
DW0720003F	Tritium pCi/L	Tritium LLD	12/1/2015	296.796294	pCi/L
DW0720004F	Tritium pCi/L	Tritium Activity	12/1/2015	<LLD	pCi/L
DW0720004F	Tritium pCi/L	Tritium Confidence Interval	12/1/2015	NA	pCi/L
DW0720004F	Tritium pCi/L	Tritium LLD	12/1/2015	296.796294	pCi/L
DWSAVF	Tritium pCi/L	Tritium Activity	12/1/2015	295.730339	pCi/L
DWSAVF	Tritium pCi/L	Tritium Confidence Interval	12/1/2015	121.589285	pCi/L
DWSAVF	Tritium pCi/L	Tritium LLD	12/1/2015	264.49516	pCi/L
DWBG-1	Gamma - AIP Water pCi/L	Be-7 Activity	12/17/2015	<MDA	pCi/L
DWBG-1	Gamma - AIP Water pCi/L	Be-7 Confidence Interval	12/17/2015	NA	pCi/L
DWBG-1	Gamma - AIP Water pCi/L	Be-7 MDA	12/17/2015	7.100 E+01	pCi/L
DWBG-1	Gamma - AIP Water pCi/L	Na-22 Activity	12/17/2015	<MDA	pCi/L
DWBG-1	Gamma - AIP Water pCi/L	Na-22 Confidence Interval	12/17/2015	NA	pCi/L
DWBG-1	Gamma - AIP Water pCi/L	Na-22 MDA	12/17/2015	3.454 E+00	pCi/L
DWBG-1	Gamma - AIP Water pCi/L	K-40 Activity	12/17/2015	<MDA	pCi/L
DWBG-1	Gamma - AIP Water pCi/L	K-40 Confidence Interval	12/17/2015	NA	pCi/L
DWBG-1	Gamma - AIP Water pCi/L	K-40 MDA	12/17/2015	7.944 E+01	pCi/L

Location Description	Analysis	Analyte	Collection Date	Result	Units
DWBG-1	Gamma - AIP Water pCi/L	Mn-54 Activity	12/17/2015	<MDA	pCi/L
DWBG-1	Gamma - AIP Water pCi/L	Mn-54 Confidence Interval	12/17/2015	NA	pCi/L
DWBG-1	Gamma - AIP Water pCi/L	Mn-54 MDA	12/17/2015	4.784 E+00	pCi/L
DWBG-1	Gamma - AIP Water pCi/L	Co-58 Activity	12/17/2015	<MDA	pCi/L
DWBG-1	Gamma - AIP Water pCi/L	Co-58 Confidence Interval	12/17/2015	NA	pCi/L
DWBG-1	Gamma - AIP Water pCi/L	Co-58 MDA	12/17/2015	6.055 E+00	pCi/L
DWBG-1	Gamma - AIP Water pCi/L	Co-60 Activity	12/17/2015	<MDA	pCi/L
DWBG-1	Gamma - AIP Water pCi/L	Co-60 Confidence Interval	12/17/2015	NA	pCi/L
DWBG-1	Gamma - AIP Water pCi/L	Co-60 MDA	12/17/2015	4.216 E+00	pCi/L
DWBG-1	Gamma - AIP Water pCi/L	Zn-65 Activity	12/17/2015	<MDA	pCi/L
DWBG-1	Gamma - AIP Water pCi/L	Zn-65 Confidence Interval	12/17/2015	NA	pCi/L
DWBG-1	Gamma - AIP Water pCi/L	Zn-65 MDA	12/17/2015	1.071 E+01	pCi/L
DWBG-1	Gamma - AIP Water pCi/L	Y-88 Activity	12/17/2015	<MDA	pCi/L
DWBG-1	Gamma - AIP Water pCi/L	Y-88 Confidence Interval	12/17/2015	NA	pCi/L
DWBG-1	Gamma - AIP Water pCi/L	Y-88 MDA	12/17/2015	4.623 E+00	pCi/L
DWBG-1	Gamma - AIP Water pCi/L	Zr-95 Activity	12/17/2015	<MDA	pCi/L
DWBG-1	Gamma - AIP Water pCi/L	Zr-95 Confidence Interval	12/17/2015	NA	pCi/L
DWBG-1	Gamma - AIP Water pCi/L	Zr-95 MDA	12/17/2015	1.260 E+01	pCi/L
DWBG-1	Gamma - AIP Water pCi/L	Ru-103 Activity	12/17/2015	<MDA	pCi/L
DWBG-1	Gamma - AIP Water pCi/L	Ru-103 Confidence Interval	12/17/2015	NA	pCi/L
DWBG-1	Gamma - AIP Water pCi/L	Ru-103 MDA	12/17/2015	1.038 E+01	pCi/L
DWBG-1	Gamma - AIP Water pCi/L	Sb-125 Activity	12/17/2015	<MDA	pCi/L
DWBG-1	Gamma - AIP Water pCi/L	Sb-125 Confidence Interval	12/17/2015	NA	pCi/L
DWBG-1	Gamma - AIP Water pCi/L	Sb-125 MDA	12/17/2015	1.398 E+01	pCi/L
DWBG-1	Gamma - AIP Water pCi/L	I-131 Activity	12/17/2015	<MDA	pCi/L
DWBG-1	Gamma - AIP Water pCi/L	I-131 Confidence Interval	12/17/2015	NA	pCi/L
DWBG-1	Gamma - AIP Water pCi/L	I-131 MDA	12/17/2015	3.189 E+02	pCi/L
DWBG-1	Gamma - AIP Water pCi/L	Cs-134 Activity	12/17/2015	<MDA	pCi/L
DWBG-1	Gamma - AIP Water pCi/L	Cs-134 Confidence Interval	12/17/2015	NA	pCi/L
DWBG-1	Gamma - AIP Water pCi/L	Cs-134 MDA	12/17/2015	4.608 E+00	pCi/L
DWBG-1	Gamma - AIP Water pCi/L	Cs-137 Activity	12/17/2015	<MDA	pCi/L
DWBG-1	Gamma - AIP Water pCi/L	Cs-137 Confidence Interval	12/17/2015	NA	pCi/L
DWBG-1	Gamma - AIP Water pCi/L	Cs-137 MDA	12/17/2015	4.905 E+00	pCi/L
DWBG-1	Gamma - AIP Water pCi/L	Ce-144 Activity	12/17/2015	<MDA	pCi/L
DWBG-1	Gamma - AIP Water pCi/L	Ce-144 Confidence Interval	12/17/2015	NA	pCi/L
DWBG-1	Gamma - AIP Water pCi/L	Ce-144 MDA	12/17/2015	5.549 E+01	pCi/L
DWBG-1	Gamma - AIP Water pCi/L	Eu-152 Activity	12/17/2015	<MDA	pCi/L
DWBG-1	Gamma - AIP Water pCi/L	Eu-152 Confidence Interval	12/17/2015	NA	pCi/L
DWBG-1	Gamma - AIP Water pCi/L	Eu-152 MDA	12/17/2015	1.542 E+01	pCi/L
DWBG-1	Gamma - AIP Water pCi/L	Eu-154 Activity	12/17/2015	<MDA	pCi/L
DWBG-1	Gamma - AIP Water pCi/L	Eu-154 Confidence Interval	12/17/2015	NA	pCi/L
DWBG-1	Gamma - AIP Water pCi/L	Eu-154 MDA	12/17/2015	1.301 E+01	pCi/L
DWBG-1	Gamma - AIP Water pCi/L	Eu-155 Activity	12/17/2015	<MDA	pCi/L
DWBG-1	Gamma - AIP Water pCi/L	Eu-155 Confidence Interval	12/17/2015	NA	pCi/L
DWBG-1	Gamma - AIP Water pCi/L	Eu-155 MDA	12/17/2015	2.512 E+01	pCi/L



Location Description	Analysis	Analyte	Collection Date	Result	Units
DWBG-1	Gamma - AIP Water pCi/L	Pb-212 Activity	12/17/2015	<MDA	pCi/L
DWBG-1	Gamma - AIP Water pCi/L	Pb-212 Confidence Interval	12/17/2015	NA	pCi/L
DWBG-1	Gamma - AIP Water pCi/L	Pb-212 MDA	12/17/2015	1.178 E+01	pCi/L
DWBG-1	Gamma - AIP Water pCi/L	Pb-214 Activity	12/17/2015	<MDA	pCi/L
DWBG-1	Gamma - AIP Water pCi/L	Pb-214 Confidence Interval	12/17/2015	NA	pCi/L
DWBG-1	Gamma - AIP Water pCi/L	Pb-214 MDA	12/17/2015	1.084 E+01	pCi/L
DWBG-1	Gamma - AIP Water pCi/L	Ra-226 Activity	12/17/2015	<MDA	pCi/L
DWBG-1	Gamma - AIP Water pCi/L	Ra-226 Confidence Interval	12/17/2015	NA	pCi/L
DWBG-1	Gamma - AIP Water pCi/L	Ra-226 MDA	12/17/2015	1.507 E+02	pCi/L
DWBG-1	Gamma - AIP Water pCi/L	Ac-228 Activity	12/17/2015	<MDA	pCi/L
DWBG-1	Gamma - AIP Water pCi/L	Ac-228 Confidence Interval	12/17/2015	NA	pCi/L
DWBG-1	Gamma - AIP Water pCi/L	Ac-228 MDA	12/17/2015	1.871 E+01	pCi/L
DWBG-1	Gamma - AIP Water pCi/L	Th-234 Activity	12/17/2015	<MDA	pCi/L
DWBG-1	Gamma - AIP Water pCi/L	Th-234 Confidence Interval	12/17/2015	NA	pCi/L
DWBG-1	Gamma - AIP Water pCi/L	Th-234 MDA	12/17/2015	1.428 E+02	pCi/L
DWBG-1	Gamma - AIP Water pCi/L	Am-241 Activity	12/17/2015	<MDA	pCi/L
DWBG-1	Gamma - AIP Water pCi/L	Am-241 Confidence Interval	12/17/2015	NA	pCi/L
DWBG-1	Gamma - AIP Water pCi/L	Am-241 MDA	12/17/2015	4.994 E+01	pCi/L
DWBG-1	Tritium pCi/L	Tritium Activity	12/17/15	<LLD	pCi/L
DWBG-1	Tritium pCi/L	Tritium Confidence Interval	12/17/15	NA	pCi/L
DWBG-1	Tritium pCi/L	Tritium LLD	12/17/15	290.31355	pCi/L
DWBG-2	Gamma - AIP Water pCi/L	Be-7 Activity	12/17/2015	<MDA	pCi/L
DWBG-2	Gamma - AIP Water pCi/L	Be-7 Confidence Interval	12/17/2015	NA	pCi/L
DWBG-2	Gamma - AIP Water pCi/L	Be-7 MDA	12/17/2015	7.085 E+01	pCi/L
DWBG-2	Gamma - AIP Water pCi/L	Na-22 Activity	12/17/2015	<MDA	pCi/L
DWBG-2	Gamma - AIP Water pCi/L	Na-22 Confidence Interval	12/17/2015	NA	pCi/L
DWBG-2	Gamma - AIP Water pCi/L	Na-22 MDA	12/17/2015	3.365 E+00	pCi/L
DWBG-2	Gamma - AIP Water pCi/L	K-40 Activity	12/17/2015	<MDA	pCi/L
DWBG-2	Gamma - AIP Water pCi/L	K-40 Confidence Interval	12/17/2015	NA	pCi/L
DWBG-2	Gamma - AIP Water pCi/L	K-40 MDA	12/17/2015	7.801 E+01	pCi/L
DWBG-2	Gamma - AIP Water pCi/L	Mn-54 Activity	12/17/2015	<MDA	pCi/L
DWBG-2	Gamma - AIP Water pCi/L	Mn-54 Confidence Interval	12/17/2015	NA	pCi/L
DWBG-2	Gamma - AIP Water pCi/L	Mn-54 MDA	12/17/2015	5.314 E+00	pCi/L
DWBG-2	Gamma - AIP Water pCi/L	Co-58 Activity	12/17/2015	<MDA	pCi/L
DWBG-2	Gamma - AIP Water pCi/L	Co-58 Confidence Interval	12/17/2015	NA	pCi/L
DWBG-2	Gamma - AIP Water pCi/L	Co-58 MDA	12/17/2015	6.526 E+00	pCi/L
DWBG-2	Gamma - AIP Water pCi/L	Co-60 Activity	12/17/2015	<MDA	pCi/L
DWBG-2	Gamma - AIP Water pCi/L	Co-60 Confidence Interval	12/17/2015	NA	pCi/L
DWBG-2	Gamma - AIP Water pCi/L	Co-60 MDA	12/17/2015	4.308 E+00	pCi/L
DWBG-2	Gamma - AIP Water pCi/L	Zn-65 Activity	12/17/2015	<MDA	pCi/L
DWBG-2	Gamma - AIP Water pCi/L	Zn-65 Confidence Interval	12/17/2015	NA	pCi/L
DWBG-2	Gamma - AIP Water pCi/L	Zn-65 MDA	12/17/2015	1.041 E+01	pCi/L
DWBG-2	Gamma - AIP Water pCi/L	Y-88 Activity	12/17/2015	<MDA	pCi/L
DWBG-2	Gamma - AIP Water pCi/L	Y-88 Confidence Interval	12/17/2015	NA	pCi/L
DWBG-2	Gamma - AIP Water pCi/L	Y-88 MDA	12/17/2015	5.359 E+00	pCi/L

Location Description	Analysis	Analyte	Collection Date	Result	Units
DWBG-2	Gamma - AIP Water pCi/L	Zr-95 Activity	12/17/2015	<MDA	pCi/L
DWBG-2	Gamma - AIP Water pCi/L	Zr-95 Confidence Interval	12/17/2015	NA	pCi/L
DWBG-2	Gamma - AIP Water pCi/L	Zr-95 MDA	12/17/2015	1.156 E+01	pCi/L
DWBG-2	Gamma - AIP Water pCi/L	Ru-103 Activity	12/17/2015	<MDA	pCi/L
DWBG-2	Gamma - AIP Water pCi/L	Ru-103 Confidence Interval	12/17/2015	NA	pCi/L
DWBG-2	Gamma - AIP Water pCi/L	Ru-103 MDA	12/17/2015	1.033 E+01	pCi/L
DWBG-2	Gamma - AIP Water pCi/L	Sb-125 Activity	12/17/2015	<MDA	pCi/L
DWBG-2	Gamma - AIP Water pCi/L	Sb-125 Confidence Interval	12/17/2015	NA	pCi/L
DWBG-2	Gamma - AIP Water pCi/L	Sb-125 MDA	12/17/2015	1.380 E+01	pCi/L
DWBG-2	Gamma - AIP Water pCi/L	I-131 Activity	12/17/2015	<MDA	pCi/L
DWBG-2	Gamma - AIP Water pCi/L	I-131 Confidence Interval	12/17/2015	NA	pCi/L
DWBG-2	Gamma - AIP Water pCi/L	I-131 MDA	12/17/2015	3.102 E+02	pCi/L
DWBG-2	Gamma - AIP Water pCi/L	Cs-134 Activity	12/17/2015	<MDA	pCi/L
DWBG-2	Gamma - AIP Water pCi/L	Cs-134 Confidence Interval	12/17/2015	NA	pCi/L
DWBG-2	Gamma - AIP Water pCi/L	Cs-134 MDA	12/17/2015	4.831 E+00	pCi/L
DWBG-2	Gamma - AIP Water pCi/L	Cs-137 Activity	12/17/2015	<MDA	pCi/L
DWBG-2	Gamma - AIP Water pCi/L	Cs-137 Confidence Interval	12/17/2015	NA	pCi/L
DWBG-2	Gamma - AIP Water pCi/L	Cs-137 MDA	12/17/2015	4.781 E+00	pCi/L
DWBG-2	Gamma - AIP Water pCi/L	Ce-144 Activity	12/17/2015	<MDA	pCi/L
DWBG-2	Gamma - AIP Water pCi/L	Ce-144 Confidence Interval	12/17/2015	NA	pCi/L
DWBG-2	Gamma - AIP Water pCi/L	Ce-144 MDA	12/17/2015	5.409 E+01	pCi/L
DWBG-2	Gamma - AIP Water pCi/L	Eu-152 Activity	12/17/2015	<MDA	pCi/L
DWBG-2	Gamma - AIP Water pCi/L	Eu-152 Confidence Interval	12/17/2015	NA	pCi/L
DWBG-2	Gamma - AIP Water pCi/L	Eu-152 MDA	12/17/2015	1.605 E+01	pCi/L
DWBG-2	Gamma - AIP Water pCi/L	Eu-154 Activity	12/17/2015	<MDA	pCi/L
DWBG-2	Gamma - AIP Water pCi/L	Eu-154 Confidence Interval	12/17/2015	NA	pCi/L
DWBG-2	Gamma - AIP Water pCi/L	Eu-154 MDA	12/17/2015	1.322 E+01	pCi/L
DWBG-2	Gamma - AIP Water pCi/L	Eu-155 Activity	12/17/2015	<MDA	pCi/L
DWBG-2	Gamma - AIP Water pCi/L	Eu-155 Confidence Interval	12/17/2015	NA	pCi/L
DWBG-2	Gamma - AIP Water pCi/L	Eu-155 MDA	12/17/2015	2.497 E+01	pCi/L
DWBG-2	Gamma - AIP Water pCi/L	Pb-212 Activity	12/17/2015	<MDA	pCi/L
DWBG-2	Gamma - AIP Water pCi/L	Pb-212 Confidence Interval	12/17/2015	NA	pCi/L
DWBG-2	Gamma - AIP Water pCi/L	Pb-212 MDA	12/17/2015	1.188 E+01	pCi/L
DWBG-2	Gamma - AIP Water pCi/L	Pb-214 Activity	12/17/2015	<MDA	pCi/L
DWBG-2	Gamma - AIP Water pCi/L	Pb-214 Confidence Interval	12/17/2015	NA	pCi/L
DWBG-2	Gamma - AIP Water pCi/L	Pb-214 MDA	12/17/2015	1.134 E+01	pCi/L
DWBG-2	Gamma - AIP Water pCi/L	Ra-226 Activity	12/17/2015	<MDA	pCi/L
DWBG-2	Gamma - AIP Water pCi/L	Ra-226 Confidence Interval	12/17/2015	NA	pCi/L
DWBG-2	Gamma - AIP Water pCi/L	Ra-226 MDA	12/17/2015	1.500 E+02	pCi/L
DWBG-2	Gamma - AIP Water pCi/L	Ac-228 Activity	12/17/2015	<MDA	pCi/L
DWBG-2	Gamma - AIP Water pCi/L	Ac-228 Confidence Interval	12/17/2015	NA	pCi/L
DWBG-2	Gamma - AIP Water pCi/L	Ac-228 MDA	12/17/2015	1.777 E+01	pCi/L
DWBG-2	Gamma - AIP Water pCi/L	Th-234 Activity	12/17/2015	<MDA	pCi/L
DWBG-2	Gamma - AIP Water pCi/L	Th-234 Confidence Interval	12/17/2015	NA	pCi/L
DWBG-2	Gamma - AIP Water pCi/L	Th-234 MDA	12/17/2015	1.442 E+02	pCi/L

Location Description	Analysis	Analyte	Collection Date	Result	Units
DWBG-2	Gamma - AIP Water pCi/L	Am-241 Activity	12/17/2015	<MDA	pCi/L
DWBG-2	Gamma - AIP Water pCi/L	Am-241 Confidence Interval	12/17/2015	NA	pCi/L
DWBG-2	Gamma - AIP Water pCi/L	Am-241 MDA	12/17/2015	4.980 E+01	pCi/L
DWBG-2	Tritium pCi/L	Tritium Activity	12/17/15	<LLD	pCi/L
DWBG-2	Tritium pCi/L	Tritium Confidence Interval	12/17/15	NA	pCi/L
DWBG-2	Tritium pCi/L	Tritium LLD	12/17/15	290.31355	pCi/L
DWBG-3	Gamma - AIP Water pCi/L	Be-7 Activity	12/17/2015	<MDA	pCi/L
DWBG-3	Gamma - AIP Water pCi/L	Be-7 Confidence Interval	12/17/2015	NA	pCi/L
DWBG-3	Gamma - AIP Water pCi/L	Be-7 MDA	12/17/2015	7.366 E+01	pCi/L
DWBG-3	Gamma - AIP Water pCi/L	Na-22 Activity	12/17/2015	<MDA	pCi/L
DWBG-3	Gamma - AIP Water pCi/L	Na-22 Confidence Interval	12/17/2015	NA	pCi/L
DWBG-3	Gamma - AIP Water pCi/L	Na-22 MDA	12/17/2015	3.425 E+00	pCi/L
DWBG-3	Gamma - AIP Water pCi/L	K-40 Activity	12/17/2015	<MDA	pCi/L
DWBG-3	Gamma - AIP Water pCi/L	K-40 Confidence Interval	12/17/2015	NA	pCi/L
DWBG-3	Gamma - AIP Water pCi/L	K-40 MDA	12/17/2015	7.954 E+01	pCi/L
DWBG-3	Gamma - AIP Water pCi/L	Mn-54 Activity	12/17/2015	<MDA	pCi/L
DWBG-3	Gamma - AIP Water pCi/L	Mn-54 Confidence Interval	12/17/2015	NA	pCi/L
DWBG-3	Gamma - AIP Water pCi/L	Mn-54 MDA	12/17/2015	4.888 E+00	pCi/L
DWBG-3	Gamma - AIP Water pCi/L	Co-58 Activity	12/17/2015	<MDA	pCi/L
DWBG-3	Gamma - AIP Water pCi/L	Co-58 Confidence Interval	12/17/2015	NA	pCi/L
DWBG-3	Gamma - AIP Water pCi/L	Co-58 MDA	12/17/2015	6.799 E+00	pCi/L
DWBG-3	Gamma - AIP Water pCi/L	Co-60 Activity	12/17/2015	<MDA	pCi/L
DWBG-3	Gamma - AIP Water pCi/L	Co-60 Confidence Interval	12/17/2015	NA	pCi/L
DWBG-3	Gamma - AIP Water pCi/L	Co-60 MDA	12/17/2015	4.168 E+00	pCi/L
DWBG-3	Gamma - AIP Water pCi/L	Zn-65 Activity	12/17/2015	<MDA	pCi/L
DWBG-3	Gamma - AIP Water pCi/L	Zn-65 Confidence Interval	12/17/2015	NA	pCi/L
DWBG-3	Gamma - AIP Water pCi/L	Zn-65 MDA	12/17/2015	1.139 E+01	pCi/L
DWBG-3	Gamma - AIP Water pCi/L	Y-88 Activity	12/17/2015	<MDA	pCi/L
DWBG-3	Gamma - AIP Water pCi/L	Y-88 Confidence Interval	12/17/2015	NA	pCi/L
DWBG-3	Gamma - AIP Water pCi/L	Y-88 MDA	12/17/2015	5.003 E+00	pCi/L
DWBG-3	Gamma - AIP Water pCi/L	Zr-95 Activity	12/17/2015	<MDA	pCi/L
DWBG-3	Gamma - AIP Water pCi/L	Zr-95 Confidence Interval	12/17/2015	NA	pCi/L
DWBG-3	Gamma - AIP Water pCi/L	Zr-95 MDA	12/17/2015	1.211 E+01	pCi/L
DWBG-3	Gamma - AIP Water pCi/L	Ru-103 Activity	12/17/2015	<MDA	pCi/L
DWBG-3	Gamma - AIP Water pCi/L	Ru-103 Confidence Interval	12/17/2015	NA	pCi/L
DWBG-3	Gamma - AIP Water pCi/L	Ru-103 MDA	12/17/2015	1.068 E+01	pCi/L
DWBG-3	Gamma - AIP Water pCi/L	Sb-125 Activity	12/17/2015	<MDA	pCi/L
DWBG-3	Gamma - AIP Water pCi/L	Sb-125 Confidence Interval	12/17/2015	NA	pCi/L
DWBG-3	Gamma - AIP Water pCi/L	Sb-125 MDA	12/17/2015	1.490 E+01	pCi/L
DWBG-3	Gamma - AIP Water pCi/L	I-131 Activity	12/17/2015	<MDA	pCi/L
DWBG-3	Gamma - AIP Water pCi/L	I-131 Confidence Interval	12/17/2015	NA	pCi/L
DWBG-3	Gamma - AIP Water pCi/L	I-131 MDA	12/17/2015	3.581 E+02	pCi/L
DWBG-3	Gamma - AIP Water pCi/L	Cs-134 Activity	12/17/2015	<MDA	pCi/L
DWBG-3	Gamma - AIP Water pCi/L	Cs-134 Confidence Interval	12/17/2015	NA	pCi/L
DWBG-3	Gamma - AIP Water pCi/L	Cs-134 MDA	12/17/2015	4.871 E+00	pCi/L

Location Description	Analysis	Analyte	Collection Date	Result	Units
DWBG-3	Gamma - AIP Water pCi/L	Cs-137 Activity	12/17/2015	<MDA	pCi/L
DWBG-3	Gamma - AIP Water pCi/L	Cs-137 Confidence Interval	12/17/2015	NA	pCi/L
DWBG-3	Gamma - AIP Water pCi/L	Cs-137 MDA	12/17/2015	4.446 E+00	pCi/L
DWBG-3	Gamma - AIP Water pCi/L	Ce-144 Activity	12/17/2015	<MDA	pCi/L
DWBG-3	Gamma - AIP Water pCi/L	Ce-144 Confidence Interval	12/17/2015	NA	pCi/L
DWBG-3	Gamma - AIP Water pCi/L	Ce-144 MDA	12/17/2015	5.367 E+01	pCi/L
DWBG-3	Gamma - AIP Water pCi/L	Eu-152 Activity	12/17/2015	<MDA	pCi/L
DWBG-3	Gamma - AIP Water pCi/L	Eu-152 Confidence Interval	12/17/2015	NA	pCi/L
DWBG-3	Gamma - AIP Water pCi/L	Eu-152 MDA	12/17/2015	1.683 E+01	pCi/L
DWBG-3	Gamma - AIP Water pCi/L	Eu-154 Activity	12/17/2015	<MDA	pCi/L
DWBG-3	Gamma - AIP Water pCi/L	Eu-154 Confidence Interval	12/17/2015	NA	pCi/L
DWBG-3	Gamma - AIP Water pCi/L	Eu-154 MDA	12/17/2015	1.214 E+01	pCi/L
DWBG-3	Gamma - AIP Water pCi/L	Eu-155 Activity	12/17/2015	<MDA	pCi/L
DWBG-3	Gamma - AIP Water pCi/L	Eu-155 Confidence Interval	12/17/2015	NA	pCi/L
DWBG-3	Gamma - AIP Water pCi/L	Eu-155 MDA	12/17/2015	2.543 E+01	pCi/L
DWBG-3	Gamma - AIP Water pCi/L	Pb-212 Activity	12/17/2015	<MDA	pCi/L
DWBG-3	Gamma - AIP Water pCi/L	Pb-212 Confidence Interval	12/17/2015	NA	pCi/L
DWBG-3	Gamma - AIP Water pCi/L	Pb-212 MDA	12/17/2015	1.178 E+01	pCi/L
DWBG-3	Gamma - AIP Water pCi/L	Pb-214 Activity	12/17/2015	<MDA	pCi/L
DWBG-3	Gamma - AIP Water pCi/L	Pb-214 Confidence Interval	12/17/2015	NA	pCi/L
DWBG-3	Gamma - AIP Water pCi/L	Pb-214 MDA	12/17/2015	1.132 E+01	pCi/L
DWBG-3	Gamma - AIP Water pCi/L	Ra-226 Activity	12/17/2015	<MDA	pCi/L
DWBG-3	Gamma - AIP Water pCi/L	Ra-226 Confidence Interval	12/17/2015	NA	pCi/L
DWBG-3	Gamma - AIP Water pCi/L	Ra-226 MDA	12/17/2015	1.498 E+02	pCi/L
DWBG-3	Gamma - AIP Water pCi/L	Ac-228 Activity	12/17/2015	<MDA	pCi/L
DWBG-3	Gamma - AIP Water pCi/L	Ac-228 Confidence Interval	12/17/2015	NA	pCi/L
DWBG-3	Gamma - AIP Water pCi/L	Ac-228 MDA	12/17/2015	1.542 E+01	pCi/L
DWBG-3	Gamma - AIP Water pCi/L	Th-234 Activity	12/17/2015	<MDA	pCi/L
DWBG-3	Gamma - AIP Water pCi/L	Th-234 Confidence Interval	12/17/2015	NA	pCi/L
DWBG-3	Gamma - AIP Water pCi/L	Th-234 MDA	12/17/2015	1.249 E+02	pCi/L
DWBG-3	Gamma - AIP Water pCi/L	Am-241 Activity	12/17/2015	<MDA	pCi/L
DWBG-3	Gamma - AIP Water pCi/L	Am-241 Confidence Interval	12/17/2015	NA	pCi/L
DWBG-3	Gamma - AIP Water pCi/L	Am-241 MDA	12/17/2015	5.019 E+01	pCi/L
DWBG-3	Tritium pCi/L	Tritium Activity	12/17/15	<LLD	pCi/L
DWBG-3	Tritium pCi/L	Tritium Confidence Interval	12/17/15	NA	pCi/L
DWBG-3	Tritium pCi/L	Tritium LLD	12/17/15	290.31355	pCi/L
DWBG-1	Alpha and Beta AIP Water pCi/L	Alpha Activity	12/20/2015	<LLD	pCi/L
DWBG-1	Alpha and Beta AIP Water pCi/L	Alpha Confidence Interval	12/20/2015	NA	pCi/L
DWBG-1	Alpha and Beta AIP Water pCi/L	Alpha LLD	12/20/2015	1.33E+00	pCi/L
DWBG-1	Alpha and Beta AIP Water pCi/L	Beta Activity	12/20/2015	<LLD	pCi/L
DWBG-1	Alpha and Beta AIP Water pCi/L	Beta Confidence Interval	12/20/2015	NA	pCi/L
DWBG-1	Alpha and Beta AIP Water pCi/L	Beta LLD	12/20/2015	4.35E+00	pCi/L
DWBG-2	Alpha and Beta AIP Water pCi/L	Alpha Activity	12/21/2015	<LLD	pCi/L
DWBG-2	Alpha and Beta AIP Water pCi/L	Alpha Confidence Interval	12/21/2015	NA	pCi/L
DWBG-2	Alpha and Beta AIP Water pCi/L	Alpha LLD	12/21/2015	2.37E+00	pCi/L

Location Description	Analysis	Analyte	Collection Date	Result	Units
DWBG-2	Alpha and Beta AIP Water pCi/L	Beta Activity	12/21/2015	<LLD	pCi/L
DWBG-2	Alpha and Beta AIP Water pCi/L	Beta Confidence Interval	12/21/2015	NA	pCi/L
DWBG-2	Alpha and Beta AIP Water pCi/L	Beta LLD	12/21/2015	4.44E+00	pCi/L
DWBG-3	Alpha and Beta AIP Water pCi/L	Alpha Activity	12/22/2015	<LLD	pCi/L
DWBG-3	Alpha and Beta AIP Water pCi/L	Alpha Confidence Interval	12/22/2015	NA	pCi/L
DWBG-3	Alpha and Beta AIP Water pCi/L	Alpha LLD	12/22/2015	1.73E+00	pCi/L
DWBG-3	Alpha and Beta AIP Water pCi/L	Beta Activity	12/22/2015	<LLD	pCi/L
DWBG-3	Alpha and Beta AIP Water pCi/L	Beta Confidence Interval	12/22/2015	NA	pCi/L
DWBG-3	Alpha and Beta AIP Water pCi/L	Beta LLD	12/22/2015	4.41E+00	pCi/L
DW0210003F	Gamma - AIP Water pCi/L	Be-7 Activity	12/31/2015	<MDA	pCi/L
DW0210003F	Gamma - AIP Water pCi/L	Be-7 Confidence Interval	12/31/2015	NA	pCi/L
DW0210003F	Gamma - AIP Water pCi/L	Be-7 MDA	12/31/2015	9.938 E+01	pCi/L
DW0210003F	Gamma - AIP Water pCi/L	Na-22 Activity	12/31/2015	<MDA	pCi/L
DW0210003F	Gamma - AIP Water pCi/L	Na-22 Confidence Interval	12/31/2015	NA	pCi/L
DW0210003F	Gamma - AIP Water pCi/L	Na-22 MDA	12/31/2015	5.694 E+00	pCi/L
DW0210003F	Gamma - AIP Water pCi/L	K-40 Activity	12/31/2015	<MDA	pCi/L
DW0210003F	Gamma - AIP Water pCi/L	K-40 Confidence Interval	12/31/2015	NA	pCi/L
DW0210003F	Gamma - AIP Water pCi/L	K-40 MDA	12/31/2015	1.365 E+02	pCi/L
DW0210003F	Gamma - AIP Water pCi/L	Mn-54 Activity	12/31/2015	<MDA	pCi/L
DW0210003F	Gamma - AIP Water pCi/L	Mn-54 Confidence Interval	12/31/2015	NA	pCi/L
DW0210003F	Gamma - AIP Water pCi/L	Mn-54 MDA	12/31/2015	8.364 E+00	pCi/L
DW0210003F	Gamma - AIP Water pCi/L	Co-58 Activity	12/31/2015	<MDA	pCi/L
DW0210003F	Gamma - AIP Water pCi/L	Co-58 Confidence Interval	12/31/2015	NA	pCi/L
DW0210003F	Gamma - AIP Water pCi/L	Co-58 MDA	12/31/2015	1.119 E+01	pCi/L
DW0210003F	Gamma - AIP Water pCi/L	Co-60 Activity	12/31/2015	<MDA	pCi/L
DW0210003F	Gamma - AIP Water pCi/L	Co-60 Confidence Interval	12/31/2015	NA	pCi/L
DW0210003F	Gamma - AIP Water pCi/L	Co-60 MDA	12/31/2015	7.229 E+00	pCi/L
DW0210003F	Gamma - AIP Water pCi/L	Zn-65 Activity	12/31/2015	<MDA	pCi/L
DW0210003F	Gamma - AIP Water pCi/L	Zn-65 Confidence Interval	12/31/2015	NA	pCi/L
DW0210003F	Gamma - AIP Water pCi/L	Zn-65 MDA	12/31/2015	1.643 E+01	pCi/L
DW0210003F	Gamma - AIP Water pCi/L	Y-88 Activity	12/31/2015	<MDA	pCi/L
DW0210003F	Gamma - AIP Water pCi/L	Y-88 Confidence Interval	12/31/2015	NA	pCi/L
DW0210003F	Gamma - AIP Water pCi/L	Y-88 MDA	12/31/2015	9.122 E+00	pCi/L
DW0210003F	Gamma - AIP Water pCi/L	Zr-95 Activity	12/31/2015	<MDA	pCi/L
DW0210003F	Gamma - AIP Water pCi/L	Zr-95 Confidence Interval	12/31/2015	NA	pCi/L
DW0210003F	Gamma - AIP Water pCi/L	Zr-95 MDA	12/31/2015	2.018 E+01	pCi/L
DW0210003F	Gamma - AIP Water pCi/L	Ru-103 Activity	12/31/2015	<MDA	pCi/L
DW0210003F	Gamma - AIP Water pCi/L	Ru-103 Confidence Interval	12/31/2015	NA	pCi/L
DW0210003F	Gamma - AIP Water pCi/L	Ru-103 MDA	12/31/2015	1.577 E+01	pCi/L
DW0210003F	Gamma - AIP Water pCi/L	Sb-125 Activity	12/31/2015	<MDA	pCi/L
DW0210003F	Gamma - AIP Water pCi/L	Sb-125 Confidence Interval	12/31/2015	NA	pCi/L
DW0210003F	Gamma - AIP Water pCi/L	Sb-125 MDA	12/31/2015	2.155 E+01	pCi/L
DW0210003F	Gamma - AIP Water pCi/L	I-131 Activity	12/31/2015	<MDA	pCi/L
DW0210003F	Gamma - AIP Water pCi/L	I-131 Confidence Interval	12/31/2015	NA	pCi/L
DW0210003F	Gamma - AIP Water pCi/L	I-131 MDA	12/31/2015	2.195 E+02	pCi/L

Location Description	Analysis	Analyte	Collection Date	Result	Units
DW0210003F	Gamma - AIP Water pCi/L	Cs-134 Activity	12/31/2015	<MDA	pCi/L
DW0210003F	Gamma - AIP Water pCi/L	Cs-134 Confidence Interval	12/31/2015	NA	pCi/L
DW0210003F	Gamma - AIP Water pCi/L	Cs-134 MDA	12/31/2015	7.906 E+00	pCi/L
DW0210003F	Gamma - AIP Water pCi/L	Cs-137 Activity	12/31/2015	<MDA	pCi/L
DW0210003F	Gamma - AIP Water pCi/L	Cs-137 Confidence Interval	12/31/2015	NA	pCi/L
DW0210003F	Gamma - AIP Water pCi/L	Cs-137 MDA	12/31/2015	8.103 E+00	pCi/L
DW0210003F	Gamma - AIP Water pCi/L	Ce-144 Activity	12/31/2015	<MDA	pCi/L
DW0210003F	Gamma - AIP Water pCi/L	Ce-144 Confidence Interval	12/31/2015	NA	pCi/L
DW0210003F	Gamma - AIP Water pCi/L	Ce-144 MDA	12/31/2015	6.805 E+01	pCi/L
DW0210003F	Gamma - AIP Water pCi/L	Eu-152 Activity	12/31/2015	<MDA	pCi/L
DW0210003F	Gamma - AIP Water pCi/L	Eu-152 Confidence Interval	12/31/2015	NA	pCi/L
DW0210003F	Gamma - AIP Water pCi/L	Eu-152 MDA	12/31/2015	2.412 E+01	pCi/L
DW0210003F	Gamma - AIP Water pCi/L	Eu-154 Activity	12/31/2015	<MDA	pCi/L
DW0210003F	Gamma - AIP Water pCi/L	Eu-154 Confidence Interval	12/31/2015	NA	pCi/L
DW0210003F	Gamma - AIP Water pCi/L	Eu-154 MDA	12/31/2015	1.694 E+01	pCi/L
DW0210003F	Gamma - AIP Water pCi/L	Eu-155 Activity	12/31/2015	<MDA	pCi/L
DW0210003F	Gamma - AIP Water pCi/L	Eu-155 Confidence Interval	12/31/2015	NA	pCi/L
DW0210003F	Gamma - AIP Water pCi/L	Eu-155 MDA	12/31/2015	2.371 E+01	pCi/L
DW0210003F	Gamma - AIP Water pCi/L	Pb-212 Activity	12/31/2015	<MDA	pCi/L
DW0210003F	Gamma - AIP Water pCi/L	Pb-212 Confidence Interval	12/31/2015	NA	pCi/L
DW0210003F	Gamma - AIP Water pCi/L	Pb-212 MDA	12/31/2015	1.600 E+01	pCi/L
DW0210003F	Gamma - AIP Water pCi/L	Pb-214 Activity	12/31/2015	<MDA	pCi/L
DW0210003F	Gamma - AIP Water pCi/L	Pb-214 Confidence Interval	12/31/2015	NA	pCi/L
DW0210003F	Gamma - AIP Water pCi/L	Pb-214 MDA	12/31/2015	1.658 E+01	pCi/L
DW0210003F	Gamma - AIP Water pCi/L	Ra-226 Activity	12/31/2015	<MDA	pCi/L
DW0210003F	Gamma - AIP Water pCi/L	Ra-226 Confidence Interval	12/31/2015	NA	pCi/L
DW0210003F	Gamma - AIP Water pCi/L	Ra-226 MDA	12/31/2015	2.051 E+02	pCi/L
DW0210003F	Gamma - AIP Water pCi/L	Ac-228 Activity	12/31/2015	<MDA	pCi/L
DW0210003F	Gamma - AIP Water pCi/L	Ac-228 Confidence Interval	12/31/2015	NA	pCi/L
DW0210003F	Gamma - AIP Water pCi/L	Ac-228 MDA	12/31/2015	3.255 E+01	pCi/L
DW0210003F	Gamma - AIP Water pCi/L	Th-234 Activity	12/31/2015	<MDA	pCi/L
DW0210003F	Gamma - AIP Water pCi/L	Th-234 Confidence Interval	12/31/2015	NA	pCi/L
DW0210003F	Gamma - AIP Water pCi/L	Th-234 MDA	12/31/2015	1.391 E+02	pCi/L
DW0210003F	Gamma - AIP Water pCi/L	Am-241 Activity	12/31/2015	<MDA	pCi/L
DW0210003F	Gamma - AIP Water pCi/L	Am-241 Confidence Interval	12/31/2015	NA	pCi/L
DW0210003F	Gamma - AIP Water pCi/L	Am-241 MDA	12/31/2015	2.182 E+01	pCi/L
DW0210003F	Alpha and Beta AIP Water pCi/L	Alpha Activity	12/31/2015	<LLD	pCi/L
DW0210003F	Alpha and Beta AIP Water pCi/L	Alpha Confidence Interval	12/31/2015	NA	pCi/L
DW0210003F	Alpha and Beta AIP Water pCi/L	Alpha LLD	12/31/2015	2.29E+00	pCi/L
DW0210003F	Alpha and Beta AIP Water pCi/L	Beta Activity	12/31/2015	<LLD	pCi/L
DW0210003F	Alpha and Beta AIP Water pCi/L	Beta Confidence Interval	12/31/2015	NA	pCi/L
DW0210003F	Alpha and Beta AIP Water pCi/L	Beta LLD	12/31/2015	4.35E+00	pCi/L
DW0720003F	Gamma - AIP Water pCi/L	Be-7 Activity	12/31/2015	<MDA	pCi/L
DW0720003F	Gamma - AIP Water pCi/L	Be-7 Confidence Interval	12/31/2015	NA	pCi/L
DW0720003F	Gamma - AIP Water pCi/L	Be-7 MDA	12/31/2015	1.136 E+02	pCi/L

Location Description	Analysis	Analyte	Collection Date	Result	Units
DW0720003F	Gamma - AIP Water pCi/L	Na-22 Activity	12/31/2015	<MDA	pCi/L
DW0720003F	Gamma - AIP Water pCi/L	Na-22 Confidence Interval	12/31/2015	NA	pCi/L
DW0720003F	Gamma - AIP Water pCi/L	Na-22 MDA	12/31/2015	5.464 E+00	pCi/L
DW0720003F	Gamma - AIP Water pCi/L	K-40 Activity	12/31/2015	<MDA	pCi/L
DW0720003F	Gamma - AIP Water pCi/L	K-40 Confidence Interval	12/31/2015	NA	pCi/L
DW0720003F	Gamma - AIP Water pCi/L	K-40 MDA	12/31/2015	1.350 E+02	pCi/L
DW0720003F	Gamma - AIP Water pCi/L	Mn-54 Activity	12/31/2015	<MDA	pCi/L
DW0720003F	Gamma - AIP Water pCi/L	Mn-54 Confidence Interval	12/31/2015	NA	pCi/L
DW0720003F	Gamma - AIP Water pCi/L	Mn-54 MDA	12/31/2015	7.917 E+00	pCi/L
DW0720003F	Gamma - AIP Water pCi/L	Co-58 Activity	12/31/2015	<MDA	pCi/L
DW0720003F	Gamma - AIP Water pCi/L	Co-58 Confidence Interval	12/31/2015	NA	pCi/L
DW0720003F	Gamma - AIP Water pCi/L	Co-58 MDA	12/31/2015	1.119 E+01	pCi/L
DW0720003F	Gamma - AIP Water pCi/L	Co-60 Activity	12/31/2015	<MDA	pCi/L
DW0720003F	Gamma - AIP Water pCi/L	Co-60 Confidence Interval	12/31/2015	NA	pCi/L
DW0720003F	Gamma - AIP Water pCi/L	Co-60 MDA	12/31/2015	7.750 E+00	pCi/L
DW0720003F	Gamma - AIP Water pCi/L	Zn-65 Activity	12/31/2015	<MDA	pCi/L
DW0720003F	Gamma - AIP Water pCi/L	Zn-65 Confidence Interval	12/31/2015	NA	pCi/L
DW0720003F	Gamma - AIP Water pCi/L	Zn-65 MDA	12/31/2015	1.911 E+01	pCi/L
DW0720003F	Gamma - AIP Water pCi/L	Y-88 Activity	12/31/2015	<MDA	pCi/L
DW0720003F	Gamma - AIP Water pCi/L	Y-88 Confidence Interval	12/31/2015	NA	pCi/L
DW0720003F	Gamma - AIP Water pCi/L	Y-88 MDA	12/31/2015	1.044 E+01	pCi/L
DW0720003F	Gamma - AIP Water pCi/L	Zr-95 Activity	12/31/2015	<MDA	pCi/L
DW0720003F	Gamma - AIP Water pCi/L	Zr-95 Confidence Interval	12/31/2015	NA	pCi/L
DW0720003F	Gamma - AIP Water pCi/L	Zr-95 MDA	12/31/2015	2.004 E+01	pCi/L
DW0720003F	Gamma - AIP Water pCi/L	Ru-103 Activity	12/31/2015	<MDA	pCi/L
DW0720003F	Gamma - AIP Water pCi/L	Ru-103 Confidence Interval	12/31/2015	NA	pCi/L
DW0720003F	Gamma - AIP Water pCi/L	Ru-103 MDA	12/31/2015	1.497 E+01	pCi/L
DW0720003F	Gamma - AIP Water pCi/L	Sb-125 Activity	12/31/2015	<MDA	pCi/L
DW0720003F	Gamma - AIP Water pCi/L	Sb-125 Confidence Interval	12/31/2015	NA	pCi/L
DW0720003F	Gamma - AIP Water pCi/L	Sb-125 MDA	12/31/2015	2.275 E+01	pCi/L
DW0720003F	Gamma - AIP Water pCi/L	I-131 Activity	12/31/2015	<MDA	pCi/L
DW0720003F	Gamma - AIP Water pCi/L	I-131 Confidence Interval	12/31/2015	NA	pCi/L
DW0720003F	Gamma - AIP Water pCi/L	I-131 MDA	12/31/2015	2.502 E+02	pCi/L
DW0720003F	Gamma - AIP Water pCi/L	Cs-134 Activity	12/31/2015	<MDA	pCi/L
DW0720003F	Gamma - AIP Water pCi/L	Cs-134 Confidence Interval	12/31/2015	NA	pCi/L
DW0720003F	Gamma - AIP Water pCi/L	Cs-134 MDA	12/31/2015	8.173 E+00	pCi/L
DW0720003F	Gamma - AIP Water pCi/L	Cs-137 Activity	12/31/2015	<MDA	pCi/L
DW0720003F	Gamma - AIP Water pCi/L	Cs-137 Confidence Interval	12/31/2015	NA	pCi/L
DW0720003F	Gamma - AIP Water pCi/L	Cs-137 MDA	12/31/2015	8.403 E+00	pCi/L
DW0720003F	Gamma - AIP Water pCi/L	Ce-144 Activity	12/31/2015	<MDA	pCi/L
DW0720003F	Gamma - AIP Water pCi/L	Ce-144 Confidence Interval	12/31/2015	NA	pCi/L
DW0720003F	Gamma - AIP Water pCi/L	Ce-144 MDA	12/31/2015	6.674 E+01	pCi/L
DW0720003F	Gamma - AIP Water pCi/L	Eu-152 Activity	12/31/2015	<MDA	pCi/L
DW0720003F	Gamma - AIP Water pCi/L	Eu-152 Confidence Interval	12/31/2015	NA	pCi/L
DW0720003F	Gamma - AIP Water pCi/L	Eu-152 MDA	12/31/2015	2.303 E+01	pCi/L

Location Description	Analysis	Analyte	Collection Date	Result	Units
DW0720003F	Gamma - AIP Water pCi/L	Eu-154 Activity	12/31/2015	<MDA	pCi/L
DW0720003F	Gamma - AIP Water pCi/L	Eu-154 Confidence Interval	12/31/2015	NA	pCi/L
DW0720003F	Gamma - AIP Water pCi/L	Eu-154 MDA	12/31/2015	1.711 E+01	pCi/L
DW0720003F	Gamma - AIP Water pCi/L	Eu-155 Activity	12/31/2015	<MDA	pCi/L
DW0720003F	Gamma - AIP Water pCi/L	Eu-155 Confidence Interval	12/31/2015	NA	pCi/L
DW0720003F	Gamma - AIP Water pCi/L	Eu-155 MDA	12/31/2015	2.293 E+01	pCi/L
DW0720003F	Gamma - AIP Water pCi/L	Pb-212 Activity	12/31/2015	<MDA	pCi/L
DW0720003F	Gamma - AIP Water pCi/L	Pb-212 Confidence Interval	12/31/2015	NA	pCi/L
DW0720003F	Gamma - AIP Water pCi/L	Pb-212 MDA	12/31/2015	1.530 E+01	pCi/L
DW0720003F	Gamma - AIP Water pCi/L	Pb-214 Activity	12/31/2015	<MDA	pCi/L
DW0720003F	Gamma - AIP Water pCi/L	Pb-214 Confidence Interval	12/31/2015	NA	pCi/L
DW0720003F	Gamma - AIP Water pCi/L	Pb-214 MDA	12/31/2015	1.693 E+01	pCi/L
DW0720003F	Gamma - AIP Water pCi/L	Ra-226 Activity	12/31/2015	<MDA	pCi/L
DW0720003F	Gamma - AIP Water pCi/L	Ra-226 Confidence Interval	12/31/2015	NA	pCi/L
DW0720003F	Gamma - AIP Water pCi/L	Ra-226 MDA	12/31/2015	1.906 E+02	pCi/L
DW0720003F	Gamma - AIP Water pCi/L	Ac-228 Activity	12/31/2015	<MDA	pCi/L
DW0720003F	Gamma - AIP Water pCi/L	Ac-228 Confidence Interval	12/31/2015	NA	pCi/L
DW0720003F	Gamma - AIP Water pCi/L	Ac-228 MDA	12/31/2015	3.231 E+01	pCi/L
DW0720003F	Gamma - AIP Water pCi/L	Th-234 Activity	12/31/2015	<MDA	pCi/L
DW0720003F	Gamma - AIP Water pCi/L	Th-234 Confidence Interval	12/31/2015	NA	pCi/L
DW0720003F	Gamma - AIP Water pCi/L	Th-234 MDA	12/31/2015	1.376 E+02	pCi/L
DW0720003F	Gamma - AIP Water pCi/L	Am-241 Activity	12/31/2015	<MDA	pCi/L
DW0720003F	Gamma - AIP Water pCi/L	Am-241 Confidence Interval	12/31/2015	NA	pCi/L
DW0720003F	Gamma - AIP Water pCi/L	Am-241 MDA	12/31/2015	2.127 E+01	pCi/L
DW0720003F	Alpha and Beta AIP Water pCi/L	Alpha Activity	12/31/2015	<LLD	pCi/L
DW0720003F	Alpha and Beta AIP Water pCi/L	Alpha Confidence Interval	12/31/2015	NA	pCi/L
DW0720003F	Alpha and Beta AIP Water pCi/L	Alpha LLD	12/31/2015	2.62E+00	pCi/L
DW0720003F	Alpha and Beta AIP Water pCi/L	Beta Activity	12/31/2015	<LLD	pCi/L
DW0720003F	Alpha and Beta AIP Water pCi/L	Beta Confidence Interval	12/31/2015	NA	pCi/L
DW0720003F	Alpha and Beta AIP Water pCi/L	Beta LLD	12/31/2015	4.37E+00	pCi/L
DW0720004F	Gamma - AIP Water pCi/L	Be-7 Activity	12/31/2015	<MDA	pCi/L
DW0720004F	Gamma - AIP Water pCi/L	Be-7 Confidence Interval	12/31/2015	NA	pCi/L
DW0720004F	Gamma - AIP Water pCi/L	Be-7 MDA	12/31/2015	1.029 E+02	pCi/L
DW0720004F	Gamma - AIP Water pCi/L	Na-22 Activity	12/31/2015	<MDA	pCi/L
DW0720004F	Gamma - AIP Water pCi/L	Na-22 Confidence Interval	12/31/2015	NA	pCi/L
DW0720004F	Gamma - AIP Water pCi/L	Na-22 MDA	12/31/2015	6.007 E+00	pCi/L
DW0720004F	Gamma - AIP Water pCi/L	K-40 Activity	12/31/2015	<MDA	pCi/L
DW0720004F	Gamma - AIP Water pCi/L	K-40 Confidence Interval	12/31/2015	NA	pCi/L
DW0720004F	Gamma - AIP Water pCi/L	K-40 MDA	12/31/2015	1.358 E+02	pCi/L
DW0720004F	Gamma - AIP Water pCi/L	Mn-54 Activity	12/31/2015	<MDA	pCi/L
DW0720004F	Gamma - AIP Water pCi/L	Mn-54 Confidence Interval	12/31/2015	NA	pCi/L
DW0720004F	Gamma - AIP Water pCi/L	Mn-54 MDA	12/31/2015	8.052 E+00	pCi/L
DW0720004F	Gamma - AIP Water pCi/L	Co-58 Activity	12/31/2015	<MDA	pCi/L
DW0720004F	Gamma - AIP Water pCi/L	Co-58 Confidence Interval	12/31/2015	NA	pCi/L
DW0720004F	Gamma - AIP Water pCi/L	Co-58 MDA	12/31/2015	1.114 E+01	pCi/L



Location Description	Analysis	Analyte	Collection Date	Result	Units
DW0720004F	Gamma - AIP Water pCi/L	Co-60 Activity	12/31/2015	<MDA	pCi/L
DW0720004F	Gamma - AIP Water pCi/L	Co-60 Confidence Interval	12/31/2015	NA	pCi/L
DW0720004F	Gamma - AIP Water pCi/L	Co-60 MDA	12/31/2015	6.691 E+00	pCi/L
DW0720004F	Gamma - AIP Water pCi/L	Zn-65 Activity	12/31/2015	<MDA	pCi/L
DW0720004F	Gamma - AIP Water pCi/L	Zn-65 Confidence Interval	12/31/2015	NA	pCi/L
DW0720004F	Gamma - AIP Water pCi/L	Zn-65 MDA	12/31/2015	1.738 E+01	pCi/L
DW0720004F	Gamma - AIP Water pCi/L	Y-88 Activity	12/31/2015	<MDA	pCi/L
DW0720004F	Gamma - AIP Water pCi/L	Y-88 Confidence Interval	12/31/2015	NA	pCi/L
DW0720004F	Gamma - AIP Water pCi/L	Y-88 MDA	12/31/2015	8.851 E+00	pCi/L
DW0720004F	Gamma - AIP Water pCi/L	Zr-95 Activity	12/31/2015	<MDA	pCi/L
DW0720004F	Gamma - AIP Water pCi/L	Zr-95 Confidence Interval	12/31/2015	NA	pCi/L
DW0720004F	Gamma - AIP Water pCi/L	Zr-95 MDA	12/31/2015	2.037 E+01	pCi/L
DW0720004F	Gamma - AIP Water pCi/L	Ru-103 Activity	12/31/2015	<MDA	pCi/L
DW0720004F	Gamma - AIP Water pCi/L	Ru-103 Confidence Interval	12/31/2015	NA	pCi/L
DW0720004F	Gamma - AIP Water pCi/L	Ru-103 MDA	12/31/2015	1.455 E+01	pCi/L
DW0720004F	Gamma - AIP Water pCi/L	Sb-125 Activity	12/31/2015	<MDA	pCi/L
DW0720004F	Gamma - AIP Water pCi/L	Sb-125 Confidence Interval	12/31/2015	NA	pCi/L
DW0720004F	Gamma - AIP Water pCi/L	Sb-125 MDA	12/31/2015	2.084 E+01	pCi/L
DW0720004F	Gamma - AIP Water pCi/L	I-131 Activity	12/31/2015	<MDA	pCi/L
DW0720004F	Gamma - AIP Water pCi/L	I-131 Confidence Interval	12/31/2015	NA	pCi/L
DW0720004F	Gamma - AIP Water pCi/L	I-131 MDA	12/31/2015	2.391 E+02	pCi/L
DW0720004F	Gamma - AIP Water pCi/L	Cs-134 Activity	12/31/2015	<MDA	pCi/L
DW0720004F	Gamma - AIP Water pCi/L	Cs-134 Confidence Interval	12/31/2015	NA	pCi/L
DW0720004F	Gamma - AIP Water pCi/L	Cs-134 MDA	12/31/2015	7.536 E+00	pCi/L
DW0720004F	Gamma - AIP Water pCi/L	Cs-137 Activity	12/31/2015	<MDA	pCi/L
DW0720004F	Gamma - AIP Water pCi/L	Cs-137 Confidence Interval	12/31/2015	NA	pCi/L
DW0720004F	Gamma - AIP Water pCi/L	Cs-137 MDA	12/31/2015	7.230 E+00	pCi/L
DW0720004F	Gamma - AIP Water pCi/L	Ce-144 Activity	12/31/2015	<MDA	pCi/L
DW0720004F	Gamma - AIP Water pCi/L	Ce-144 Confidence Interval	12/31/2015	NA	pCi/L
DW0720004F	Gamma - AIP Water pCi/L	Ce-144 MDA	12/31/2015	6.846 E+01	pCi/L
DW0720004F	Gamma - AIP Water pCi/L	Eu-152 Activity	12/31/2015	<MDA	pCi/L
DW0720004F	Gamma - AIP Water pCi/L	Eu-152 Confidence Interval	12/31/2015	NA	pCi/L
DW0720004F	Gamma - AIP Water pCi/L	Eu-152 MDA	12/31/2015	2.404 E+01	pCi/L
DW0720004F	Gamma - AIP Water pCi/L	Eu-154 Activity	12/31/2015	<MDA	pCi/L
DW0720004F	Gamma - AIP Water pCi/L	Eu-154 Confidence Interval	12/31/2015	NA	pCi/L
DW0720004F	Gamma - AIP Water pCi/L	Eu-154 MDA	12/31/2015	1.696 E+01	pCi/L
DW0720004F	Gamma - AIP Water pCi/L	Eu-155 Activity	12/31/2015	<MDA	pCi/L
DW0720004F	Gamma - AIP Water pCi/L	Eu-155 Confidence Interval	12/31/2015	NA	pCi/L
DW0720004F	Gamma - AIP Water pCi/L	Eu-155 MDA	12/31/2015	2.379 E+01	pCi/L
DW0720004F	Gamma - AIP Water pCi/L	Pb-212 Activity	12/31/2015	<MDA	pCi/L
DW0720004F	Gamma - AIP Water pCi/L	Pb-212 Confidence Interval	12/31/2015	NA	pCi/L
DW0720004F	Gamma - AIP Water pCi/L	Pb-212 MDA	12/31/2015	1.546 E+01	pCi/L
DW0720004F	Gamma - AIP Water pCi/L	Pb-214 Activity	12/31/2015	<MDA	pCi/L
DW0720004F	Gamma - AIP Water pCi/L	Pb-214 Confidence Interval	12/31/2015	NA	pCi/L
DW0720004F	Gamma - AIP Water pCi/L	Pb-214 MDA	12/31/2015	1.645 E+01	pCi/L

Location Description	Analysis	Analyte	Collection Date	Result	Units
DW0720004F	Gamma - AIP Water pCi/L	Ra-226 Activity	12/31/2015	<MDA	pCi/L
DW0720004F	Gamma - AIP Water pCi/L	Ra-226 Confidence Interval	12/31/2015	NA	pCi/L
DW0720004F	Gamma - AIP Water pCi/L	Ra-226 MDA	12/31/2015	1.891 E+02	pCi/L
DW0720004F	Gamma - AIP Water pCi/L	Ac-228 Activity	12/31/2015	<MDA	pCi/L
DW0720004F	Gamma - AIP Water pCi/L	Ac-228 Confidence Interval	12/31/2015	NA	pCi/L
DW0720004F	Gamma - AIP Water pCi/L	Ac-228 MDA	12/31/2015	2.971 E+01	pCi/L
DW0720004F	Gamma - AIP Water pCi/L	Th-234 Activity	12/31/2015	<MDA	pCi/L
DW0720004F	Gamma - AIP Water pCi/L	Th-234 Confidence Interval	12/31/2015	NA	pCi/L
DW0720004F	Gamma - AIP Water pCi/L	Th-234 MDA	12/31/2015	1.390 E+02	pCi/L
DW0720004F	Gamma - AIP Water pCi/L	Am-241 Activity	12/31/2015	<MDA	pCi/L
DW0720004F	Gamma - AIP Water pCi/L	Am-241 Confidence Interval	12/31/2015	NA	pCi/L
DW0720004F	Gamma - AIP Water pCi/L	Am-241 MDA	12/31/2015	2.243 E+01	pCi/L
DW0720004F	Alpha and Beta AIP Water pCi/L	Alpha Activity	12/31/2015	<LLD	pCi/L
DW0720004F	Alpha and Beta AIP Water pCi/L	Alpha Confidence Interval	12/31/2015	NA	pCi/L
DW0720004F	Alpha and Beta AIP Water pCi/L	Alpha LLD	12/31/2015	2.41E+00	pCi/L
DW0720004F	Alpha and Beta AIP Water pCi/L	Beta Activity	12/31/2015	<LLD	pCi/L
DW0720004F	Alpha and Beta AIP Water pCi/L	Beta Confidence Interval	12/31/2015	NA	pCi/L
DW0720004F	Alpha and Beta AIP Water pCi/L	Beta LLD	12/31/2015	4.36E+00	pCi/L
DWSAVF	Alpha and Beta AIP Water pCi/L	Alpha Activity	12/31/2015	<LLD	pCi/L
DWSAVF	Alpha and Beta AIP Water pCi/L	Alpha Confidence Interval	12/31/2015	NA	pCi/L
DWSAVF	Alpha and Beta AIP Water pCi/L	Alpha LLD	12/31/2015	2.44E+00	pCi/L
DWSAVF	Alpha and Beta AIP Water pCi/L	Beta Activity	12/31/2015	4.73E+00	pCi/L
DWSAVF	Alpha and Beta AIP Water pCi/L	Beta Confidence Interval	12/31/2015	2.82E+00	pCi/L
DWSAVF	Alpha and Beta AIP Water pCi/L	Beta LLD	12/31/2015	4.36E+00	pCi/L
DWSAVF	Gamma - AIP Water pCi/L	Be-7 Activity	12/31/2015	<MDA	pCi/L
DWSAVF	Gamma - AIP Water pCi/L	Be-7 Confidence Interval	12/31/2015	NA	pCi/L
DWSAVF	Gamma - AIP Water pCi/L	Be-7 MDA	12/31/2015	1.886 E+02	pCi/L
DWSAVF	Gamma - AIP Water pCi/L	Na-22 Activity	12/31/2015	<MDA	pCi/L
DWSAVF	Gamma - AIP Water pCi/L	Na-22 Confidence Interval	12/31/2015	NA	pCi/L
DWSAVF	Gamma - AIP Water pCi/L	Na-22 MDA	12/31/2015	5.614 E+00	pCi/L
DWSAVF	Gamma - AIP Water pCi/L	K-40 Activity	12/31/2015	<MDA	pCi/L
DWSAVF	Gamma - AIP Water pCi/L	K-40 Confidence Interval	12/31/2015	NA	pCi/L
DWSAVF	Gamma - AIP Water pCi/L	K-40 MDA	12/31/2015	1.373 E+02	pCi/L
DWSAVF	Gamma - AIP Water pCi/L	Mn-54 Activity	12/31/2015	<MDA	pCi/L
DWSAVF	Gamma - AIP Water pCi/L	Mn-54 Confidence Interval	12/31/2015	NA	pCi/L
DWSAVF	Gamma - AIP Water pCi/L	Mn-54 MDA	12/31/2015	8.349 E+00	pCi/L
DWSAVF	Gamma - AIP Water pCi/L	Co-58 Activity	12/31/2015	<MDA	pCi/L
DWSAVF	Gamma - AIP Water pCi/L	Co-58 Confidence Interval	12/31/2015	NA	pCi/L
DWSAVF	Gamma - AIP Water pCi/L	Co-58 MDA	12/31/2015	1.687 E+01	pCi/L
DWSAVF	Gamma - AIP Water pCi/L	Co-60 Activity	12/31/2015	<MDA	pCi/L
DWSAVF	Gamma - AIP Water pCi/L	Co-60 Confidence Interval	12/31/2015	NA	pCi/L
DWSAVF	Gamma - AIP Water pCi/L	Co-60 MDA	12/31/2015	7.858 E+00	pCi/L
DWSAVF	Gamma - AIP Water pCi/L	Zn-65 Activity	12/31/2015	<MDA	pCi/L
DWSAVF	Gamma - AIP Water pCi/L	Zn-65 Confidence Interval	12/31/2015	NA	pCi/L
DWSAVF	Gamma - AIP Water pCi/L	Zn-65 MDA	12/31/2015	1.988 E+01	pCi/L

Location Description	Analysis	Analyte	Collection Date	Result	Units
DWSAVF	Gamma - AIP Water pCi/L	Y-88 Activity	12/31/2015	<MDA	pCi/L
DWSAVF	Gamma - AIP Water pCi/L	Y-88 Confidence Interval	12/31/2015	NA	pCi/L
DWSAVF	Gamma - AIP Water pCi/L	Y-88 MDA	12/31/2015	1.378 E+01	pCi/L
DWSAVF	Gamma - AIP Water pCi/L	Zr-95 Activity	12/31/2015	<MDA	pCi/L
DWSAVF	Gamma - AIP Water pCi/L	Zr-95 Confidence Interval	12/31/2015	NA	pCi/L
DWSAVF	Gamma - AIP Water pCi/L	Zr-95 MDA	12/31/2015	3.194 E+01	pCi/L
DWSAVF	Gamma - AIP Water pCi/L	Ru-103 Activity	12/31/2015	<MDA	pCi/L
DWSAVF	Gamma - AIP Water pCi/L	Ru-103 Confidence Interval	12/31/2015	NA	pCi/L
DWSAVF	Gamma - AIP Water pCi/L	Ru-103 MDA	12/31/2015	3.373 E+01	pCi/L
DWSAVF	Gamma - AIP Water pCi/L	Sb-125 Activity	12/31/2015	<MDA	pCi/L
DWSAVF	Gamma - AIP Water pCi/L	Sb-125 Confidence Interval	12/31/2015	NA	pCi/L
DWSAVF	Gamma - AIP Water pCi/L	Sb-125 MDA	12/31/2015	2.204 E+01	pCi/L
DWSAVF	Gamma - AIP Water pCi/L	I-131 Activity	12/31/2015	SEE COMMENT	pCi/L
DWSAVF	Gamma - AIP Water pCi/L	I-131 Confidence Interval	12/31/2015	NA	pCi/L
DWSAVF	Gamma - AIP Water pCi/L	I-131 MDA	12/31/2015	NA	pCi/L
DWSAVF	Gamma - AIP Water pCi/L	Cs-134 Activity	12/31/2015	<MDA	pCi/L
DWSAVF	Gamma - AIP Water pCi/L	Cs-134 Confidence Interval	12/31/2015	NA	pCi/L
DWSAVF	Gamma - AIP Water pCi/L	Cs-134 MDA	12/31/2015	7.737 E+00	pCi/L
DWSAVF	Gamma - AIP Water pCi/L	Cs-137 Activity	12/31/2015	<MDA	pCi/L
DWSAVF	Gamma - AIP Water pCi/L	Cs-137 Confidence Interval	12/31/2015	NA	pCi/L
DWSAVF	Gamma - AIP Water pCi/L	Cs-137 MDA	12/31/2015	8.187 E+00	pCi/L
DWSAVF	Gamma - AIP Water pCi/L	Ce-144 Activity	12/31/2015	<MDA	pCi/L
DWSAVF	Gamma - AIP Water pCi/L	Ce-144 Confidence Interval	12/31/2015	NA	pCi/L
DWSAVF	Gamma - AIP Water pCi/L	Ce-144 MDA	12/31/2015	7.596 E+01	pCi/L
DWSAVF	Gamma - AIP Water pCi/L	Eu-152 Activity	12/31/2015	<MDA	pCi/L
DWSAVF	Gamma - AIP Water pCi/L	Eu-152 Confidence Interval	12/31/2015	NA	pCi/L
DWSAVF	Gamma - AIP Water pCi/L	Eu-152 MDA	12/31/2015	2.329 E+01	pCi/L
DWSAVF	Gamma - AIP Water pCi/L	Eu-154 Activity	12/31/2015	<MDA	pCi/L
DWSAVF	Gamma - AIP Water pCi/L	Eu-154 Confidence Interval	12/31/2015	NA	pCi/L
DWSAVF	Gamma - AIP Water pCi/L	Eu-154 MDA	12/31/2015	1.658 E+01	pCi/L
DWSAVF	Gamma - AIP Water pCi/L	Eu-155 Activity	12/31/2015	<MDA	pCi/L
DWSAVF	Gamma - AIP Water pCi/L	Eu-155 Confidence Interval	12/31/2015	NA	pCi/L
DWSAVF	Gamma - AIP Water pCi/L	Eu-155 MDA	12/31/2015	2.309 E+01	pCi/L
DWSAVF	Gamma - AIP Water pCi/L	Pb-212 Activity	12/31/2015	<MDA	pCi/L
DWSAVF	Gamma - AIP Water pCi/L	Pb-212 Confidence Interval	12/31/2015	NA	pCi/L
DWSAVF	Gamma - AIP Water pCi/L	Pb-212 MDA	12/31/2015	1.571 E+01	pCi/L
DWSAVF	Gamma - AIP Water pCi/L	Pb-214 Activity	12/31/2015	<MDA	pCi/L
DWSAVF	Gamma - AIP Water pCi/L	Pb-214 Confidence Interval	12/31/2015	NA	pCi/L
DWSAVF	Gamma - AIP Water pCi/L	Pb-214 MDA	12/31/2015	1.593 E+01	pCi/L
DWSAVF	Gamma - AIP Water pCi/L	Ra-226 Activity	12/31/2015	<MDA	pCi/L
DWSAVF	Gamma - AIP Water pCi/L	Ra-226 Confidence Interval	12/31/2015	NA	pCi/L
DWSAVF	Gamma - AIP Water pCi/L	Ra-226 MDA	12/31/2015	1.968 E+02	pCi/L
DWSAVF	Gamma - AIP Water pCi/L	Ac-228 Activity	12/31/2015	<MDA	pCi/L
DWSAVF	Gamma - AIP Water pCi/L	Ac-228 Confidence Interval	12/31/2015	NA	pCi/L
DWSAVF	Gamma - AIP Water pCi/L	Ac-228 MDA	12/31/2015	3.041 E+01	pCi/L

Location Description	Analysis	Analyte	Collection Date	Result	Units
DWSAVF	Gamma - AIP Water pCi/L	Th-234 Activity	12/31/2015	<MDA	pCi/L
DWSAVF	Gamma - AIP Water pCi/L	Th-234 Confidence Interval	12/31/2015	NA	pCi/L
DWSAVF	Gamma - AIP Water pCi/L	Th-234 MDA	12/31/2015	1.369 E+02	pCi/L
DWSAVF	Gamma - AIP Water pCi/L	Am-241 Activity	12/31/2015	<MDA	pCi/L
DWSAVF	Gamma - AIP Water pCi/L	Am-241 Confidence Interval	12/31/2015	NA	pCi/L
DWSAVF	Gamma - AIP Water pCi/L	Am-241 MDA	12/31/2015	2.160 E+01	pCi/L

Location Description	Analysis	Analyte	Collection Date	Result	Units
RWSV-2010	Tritium pCi/L	Tritium Activity	1/7/15	<LLD	pCi/L
RWSV-2010	Tritium pCi/L	Tritium Confidence Interval	1/7/15	NA	pCi/L
RWSV-2010	Tritium pCi/L	Tritium LLD	1/7/15	258	pCi/L
RWSV-324	Tritium pCi/L	Tritium Activity	1/7/15	442	pCi/L
RWSV-324	Tritium pCi/L	Tritium Confidence Interval	1/7/15	127	pCi/L
RWSV-324	Tritium pCi/L	Tritium LLD	1/7/15	258	pCi/L
RWSV-325	Tritium pCi/L	Tritium Activity	1/7/15	715	pCi/L
RWSV-325	Tritium pCi/L	Tritium Confidence Interval	1/7/15	135	pCi/L
RWSV-325	Tritium pCi/L	Tritium LLD	1/7/15	258	pCi/L
RWSV-2039	Tritium pCi/L	Tritium Activity	1/7/15	26899	pCi/L
RWSV-2039	Tritium pCi/L	Tritium Confidence Interval	1/7/15	475	pCi/L
RWSV-2039	Tritium pCi/L	Tritium LLD	1/7/15	258	pCi/L
RWSV-2047	Tritium pCi/L	Tritium Activity	1/7/15	10093	pCi/L
RWSV-2047	Tritium pCi/L	Tritium Confidence Interval	1/7/15	306	pCi/L
RWSV-2047	Tritium pCi/L	Tritium LLD	1/7/15	258	pCi/L
RWSV-327	Tritium pCi/L	Tritium Activity	1/7/15	3177	pCi/L
RWSV-327	Tritium pCi/L	Tritium Confidence Interval	1/7/15	188	pCi/L
RWSV-327	Tritium pCi/L	Tritium LLD	1/7/15	258	pCi/L
RWSV-2018	Tritium pCi/L	Tritium Activity	1/7/15	625	pCi/L
RWSV-2018	Tritium pCi/L	Tritium Confidence Interval	1/7/15	130	pCi/L
RWSV-2018	Tritium pCi/L	Tritium LLD	1/7/15	258	pCi/L
RWSV-2019	Tritium pCi/L	Tritium Activity	1/7/15	<LLD	pCi/L
RWSV-2019	Tritium pCi/L	Tritium Confidence Interval	1/7/15	NA	pCi/L
RWSV-2019	Tritium pCi/L	Tritium LLD	1/7/15	258	pCi/L
RWSV-118	Tritium pCi/L	Tritium Activity	1/7/15	<LLD	pCi/L
RWSV-118	Tritium pCi/L	Tritium Confidence Interval	1/7/15	NA	pCi/L
RWSV-118	Tritium pCi/L	Tritium LLD	1/7/15	258	pCi/L
RWSV-328	Tritium pCi/L	Tritium Activity	1/7/15	1776	pCi/L
RWSV-328	Tritium pCi/L	Tritium Confidence Interval	1/7/15	163	pCi/L
RWSV-328	Tritium pCi/L	Tritium LLD	1/7/15	258	pCi/L
RWSV-2053	Tritium pCi/L	Tritium Activity	1/7/15	<LLD	pCi/L
RWSV-2053	Tritium pCi/L	Tritium Confidence Interval	1/7/15	NA	pCi/L
RWSV-2053	Tritium pCi/L	Tritium LLD	1/7/15	258	pCi/L
RWSV-2027	Tritium pCi/L	Tritium Activity	1/7/15	<LLD	pCi/L
RWSV-2027	Tritium pCi/L	Tritium Confidence Interval	1/7/15	NA	pCi/L
RWSV-2027	Tritium pCi/L	Tritium LLD	1/7/15	258	pCi/L
RWSV-2010	Tritium pCi/L	Tritium Activity	1/14/15	<LLD	pCi/L
RWSV-2010	Tritium pCi/L	Tritium Confidence Interval	1/14/15	NA	pCi/L
RWSV-2010	Tritium pCi/L	Tritium LLD	1/14/15	236	pCi/L
RWSV-324	Tritium pCi/L	Tritium Activity	1/14/15	382	pCi/L
RWSV-324	Tritium pCi/L	Tritium Confidence Interval	1/14/15	115	pCi/L
RWSV-324	Tritium pCi/L	Tritium LLD	1/14/15	236	pCi/L
RWSV-325	Tritium pCi/L	Tritium Activity	1/14/15	929	pCi/L
RWSV-325	Tritium pCi/L	Tritium Confidence Interval	1/14/15	133	pCi/L
RWSV-325	Tritium pCi/L	Tritium LLD	1/14/15	236	pCi/L

Location Description	Analysis	Analyte	Collection Date	Result	Units
RWSV-2039	Tritium pCi/L	Tritium Activity	1/14/15	26404	pCi/L
RWSV-2039	Tritium pCi/L	Tritium Confidence Interval	1/14/15	464	pCi/L
RWSV-2039	Tritium pCi/L	Tritium LLD	1/14/15	236	pCi/L
RWSV-2047	Tritium pCi/L	Tritium Activity	1/14/15	10677	pCi/L
RWSV-2047	Tritium pCi/L	Tritium Confidence Interval	1/14/15	308	pCi/L
RWSV-2047	Tritium pCi/L	Tritium LLD	1/14/15	236	pCi/L
RWSV-327	Tritium pCi/L	Tritium Activity	1/14/15	1886	pCi/L
RWSV-327	Tritium pCi/L	Tritium Confidence Interval	1/14/15	156	pCi/L
RWSV-327	Tritium pCi/L	Tritium LLD	1/14/15	236	pCi/L
RWSV-2018	Tritium pCi/L	Tritium Activity	1/14/15	341	pCi/L
RWSV-2018	Tritium pCi/L	Tritium Confidence Interval	1/14/15	112	pCi/L
RWSV-2018	Tritium pCi/L	Tritium LLD	1/14/15	236	pCi/L
RWSV-2019	Tritium pCi/L	Tritium Activity	1/14/15	<LLD	pCi/L
RWSV-2019	Tritium pCi/L	Tritium Confidence Interval	1/14/15	NA	pCi/L
RWSV-2019	Tritium pCi/L	Tritium LLD	1/14/15	236	pCi/L
RWSV-118	Tritium pCi/L	Tritium Activity	1/14/15	411	pCi/L
RWSV-118	Tritium pCi/L	Tritium Confidence Interval	1/14/15	115	pCi/L
RWSV-118	Tritium pCi/L	Tritium LLD	1/14/15	236	pCi/L
RWSV-328	Tritium pCi/L	Tritium Activity	1/14/15	1494	pCi/L
RWSV-328	Tritium pCi/L	Tritium Confidence Interval	1/14/15	150	pCi/L
RWSV-328	Tritium pCi/L	Tritium LLD	1/14/15	236	pCi/L
RWSV-2053	Tritium pCi/L	Tritium Activity	1/14/15	373	pCi/L
RWSV-2053	Tritium pCi/L	Tritium Confidence Interval	1/14/15	114	pCi/L
RWSV-2053	Tritium pCi/L	Tritium LLD	1/14/15	236	pCi/L
RWSV-2027	Tritium pCi/L	Tritium Activity	1/14/15	<LLD	pCi/L
RWSV-2027	Tritium pCi/L	Tritium Confidence Interval	1/14/15	NA	pCi/L
RWSV-2027	Tritium pCi/L	Tritium LLD	1/14/15	236	pCi/L
RWSV-2010	Tritium pCi/L	Tritium Activity	1/21/15	<LLD	pCi/L
RWSV-2010	Tritium pCi/L	Tritium Confidence Interval	1/21/15	NA	pCi/L
RWSV-2010	Tritium pCi/L	Tritium LLD	1/21/15	253	pCi/L
RWSV-324	Tritium pCi/L	Tritium Activity	1/21/15	490	pCi/L
RWSV-324	Tritium pCi/L	Tritium Confidence Interval	1/21/15	125	pCi/L
RWSV-324	Tritium pCi/L	Tritium LLD	1/21/15	253	pCi/L
RWSV-325	Tritium pCi/L	Tritium Activity	1/21/15	642	pCi/L
RWSV-325	Tritium pCi/L	Tritium Confidence Interval	1/21/15	130	pCi/L
RWSV-325	Tritium pCi/L	Tritium LLD	1/21/15	253	pCi/L
RWSV-2039	Tritium pCi/L	Tritium Activity	1/21/15	28166	pCi/L
RWSV-2039	Tritium pCi/L	Tritium Confidence Interval	1/21/15	482	pCi/L
RWSV-2039	Tritium pCi/L	Tritium LLD	1/21/15	253	pCi/L
RWSV-2047	Tritium pCi/L	Tritium Activity	1/21/15	10014	pCi/L
RWSV-2047	Tritium pCi/L	Tritium Confidence Interval	1/21/15	302	pCi/L
RWSV-2047	Tritium pCi/L	Tritium LLD	1/21/15	253	pCi/L
RWSV-327	Tritium pCi/L	Tritium Activity	1/21/15	1317	pCi/L
RWSV-327	Tritium pCi/L	Tritium Confidence Interval	1/21/15	148	pCi/L
RWSV-327	Tritium pCi/L	Tritium LLD	1/21/15	253	pCi/L

Location Description	Analysis	Analyte	Collection Date	Result	Units
RWSV-2018	Tritium pCi/L	Tritium Activity	1/21/15	639	pCi/L
RWSV-2018	Tritium pCi/L	Tritium Confidence Interval	1/21/15	129	pCi/L
RWSV-2018	Tritium pCi/L	Tritium LLD	1/21/15	253	pCi/L
RWSV-2019	Tritium pCi/L	Tritium Activity	1/21/15	<LLD	pCi/L
RWSV-2019	Tritium pCi/L	Tritium Confidence Interval	1/21/15	NA	pCi/L
RWSV-2019	Tritium pCi/L	Tritium LLD	1/21/15	253	pCi/L
RWSV-118	Tritium pCi/L	Tritium Activity	1/21/15	617	pCi/L
RWSV-118	Tritium pCi/L	Tritium Confidence Interval	1/21/15	128	pCi/L
RWSV-118	Tritium pCi/L	Tritium LLD	1/21/15	253	pCi/L
RWSV-328	Tritium pCi/L	Tritium Activity	1/21/15	2337	pCi/L
RWSV-328	Tritium pCi/L	Tritium Confidence Interval	1/21/15	173	pCi/L
RWSV-328	Tritium pCi/L	Tritium LLD	1/21/15	253	pCi/L
RWSV-2053	Tritium pCi/L	Tritium Activity	1/21/15	395	pCi/L
RWSV-2053	Tritium pCi/L	Tritium Confidence Interval	1/21/15	120	pCi/L
RWSV-2053	Tritium pCi/L	Tritium LLD	1/21/15	253	pCi/L
RWSV-2027	Tritium pCi/L	Tritium Activity	1/21/15	<LLD	pCi/L
RWSV-2027	Tritium pCi/L	Tritium Confidence Interval	1/21/15	NA	pCi/L
RWSV-2027	Tritium pCi/L	Tritium LLD	1/21/15	253	pCi/L
RWSV-2010	Tritium pCi/L	Tritium Activity	1/28/15	<LLD	pCi/L
RWSV-2010	Tritium pCi/L	Tritium Confidence Interval	1/28/15	NA	pCi/L
RWSV-2010	Tritium pCi/L	Tritium LLD	1/28/15	252	pCi/L
RWSV-324	Tritium pCi/L	Tritium Activity	1/28/15	306	pCi/L
RWSV-324	Tritium pCi/L	Tritium Confidence Interval	1/28/15	119	pCi/L
RWSV-324	Tritium pCi/L	Tritium LLD	1/28/15	252	pCi/L
RWSV-325	Tritium pCi/L	Tritium Activity	1/28/15	686	pCi/L
RWSV-325	Tritium pCi/L	Tritium Confidence Interval	1/28/15	132	pCi/L
RWSV-325	Tritium pCi/L	Tritium LLD	1/28/15	252	pCi/L
RWSV-2039	Tritium pCi/L	Tritium Activity	1/30/2015	28125	pCi/L
RWSV-2039	Tritium pCi/L	Tritium Confidence Interval	1/30/2015	482	pCi/L
RWSV-2039	Tritium pCi/L	Tritium LLD	1/30/2015	252	pCi/L
RWSV-2047	Tritium pCi/L	Tritium Activity	1/30/2015	8216	pCi/L
RWSV-2047	Tritium pCi/L	Tritium Confidence Interval	1/30/2015	273	pCi/L
RWSV-2047	Tritium pCi/L	Tritium LLD	1/30/2015	252	pCi/L
RWSV-327	Tritium pCi/L	Tritium Activity	1/28/15	2494	pCi/L
RWSV-327	Tritium pCi/L	Tritium Confidence Interval	1/28/15	177	pCi/L
RWSV-327	Tritium pCi/L	Tritium LLD	1/28/15	252	pCi/L
RWSV-2018	Tritium pCi/L	Tritium Activity	1/28/15	919	pCi/L
RWSV-2018	Tritium pCi/L	Tritium Confidence Interval	1/28/15	137	pCi/L
RWSV-2018	Tritium pCi/L	Tritium LLD	1/28/15	252	pCi/L
RWSV-2019	Tritium pCi/L	Tritium Activity	1/28/15	<LLD	pCi/L
RWSV-2019	Tritium pCi/L	Tritium Confidence Interval	1/28/15	NA	pCi/L
RWSV-2019	Tritium pCi/L	Tritium LLD	1/28/15	252	pCi/L
RWSV-118	Tritium pCi/L	Tritium Activity	1/28/15	397	pCi/L
RWSV-118	Tritium pCi/L	Tritium Confidence Interval	1/28/15	121	pCi/L
RWSV-118	Tritium pCi/L	Tritium LLD	1/28/15	252	pCi/L

Location Description	Analysis	Analyte	Collection Date	Result	Units
RWSV-328	Tritium pCi/L	Tritium Activity	1/28/15	1850	pCi/L
RWSV-328	Tritium pCi/L	Tritium Confidence Interval	1/28/15	160	pCi/L
RWSV-328	Tritium pCi/L	Tritium LLD	1/28/15	252	pCi/L
RWSV-2053	Tritium pCi/L	Tritium Activity	1/28/15	409	pCi/L
RWSV-2053	Tritium pCi/L	Tritium Confidence Interval	1/28/15	120	pCi/L
RWSV-2053	Tritium pCi/L	Tritium LLD	1/28/15	252	pCi/L
RWSV-2027	Tritium pCi/L	Tritium Activity	1/28/15	<LLD	pCi/L
RWSV-2027	Tritium pCi/L	Tritium Confidence Interval	1/28/15	NA	pCi/L
RWSV-2027	Tritium pCi/L	Tritium LLD	1/28/15	252	pCi/L
RWSV-2010	Tritium pCi/L	Tritium Activity	2/4/15	<LLD	pCi/L
RWSV-2010	Tritium pCi/L	Tritium Confidence Interval	2/4/15	NA	pCi/L
RWSV-2010	Tritium pCi/L	Tritium LLD	2/4/15	254	pCi/L
RWSV-324	Tritium pCi/L	Tritium Activity	2/4/15	329	pCi/L
RWSV-324	Tritium pCi/L	Tritium Confidence Interval	2/4/15	120	pCi/L
RWSV-324	Tritium pCi/L	Tritium LLD	2/4/15	254	pCi/L
RWSV-325	Tritium pCi/L	Tritium Activity	2/4/15	885	pCi/L
RWSV-325	Tritium pCi/L	Tritium Confidence Interval	2/4/15	137	pCi/L
RWSV-325	Tritium pCi/L	Tritium LLD	2/4/15	254	pCi/L
RWSV-2039	Tritium pCi/L	Tritium Activity	2/4/15	31876	pCi/L
RWSV-2039	Tritium pCi/L	Tritium Confidence Interval	2/4/15	511	pCi/L
RWSV-2039	Tritium pCi/L	Tritium LLD	2/4/15	254	pCi/L
RWSV-2047	Tritium pCi/L	Tritium Activity	2/4/15	10041	pCi/L
RWSV-2047	Tritium pCi/L	Tritium Confidence Interval	2/4/15	305	pCi/L
RWSV-2047	Tritium pCi/L	Tritium LLD	2/4/15	254	pCi/L
RWSV-327	Tritium pCi/L	Tritium Activity	2/4/15	3543	pCi/L
RWSV-327	Tritium pCi/L	Tritium Confidence Interval	2/4/15	198	pCi/L
RWSV-327	Tritium pCi/L	Tritium LLD	2/4/15	254	pCi/L
RWSV-2018	Tritium pCi/L	Tritium Activity	2/4/15	670	pCi/L
RWSV-2018	Tritium pCi/L	Tritium Confidence Interval	2/4/15	129	pCi/L
RWSV-2018	Tritium pCi/L	Tritium LLD	2/4/15	254	pCi/L
RWSV-2019	Tritium pCi/L	Tritium Activity	2/4/15	<LLD	pCi/L
RWSV-2019	Tritium pCi/L	Tritium Confidence Interval	2/4/15	NA	pCi/L
RWSV-2019	Tritium pCi/L	Tritium LLD	2/4/15	254	pCi/L
RWSV-118	Tritium pCi/L	Tritium Activity	2/4/15	488	pCi/L
RWSV-118	Tritium pCi/L	Tritium Confidence Interval	2/4/15	125	pCi/L
RWSV-118	Tritium pCi/L	Tritium LLD	2/4/15	254	pCi/L
RWSV-328	Tritium pCi/L	Tritium Activity	2/4/15	1684	pCi/L
RWSV-328	Tritium pCi/L	Tritium Confidence Interval	2/4/15	155	pCi/L
RWSV-328	Tritium pCi/L	Tritium LLD	2/4/15	254	pCi/L
RWSV-2053	Tritium pCi/L	Tritium Activity	2/4/15	<LLD	pCi/L
RWSV-2053	Tritium pCi/L	Tritium Confidence Interval	2/4/15	NA	pCi/L
RWSV-2053	Tritium pCi/L	Tritium LLD	2/4/15	254	pCi/L
RWSV-2027	Tritium pCi/L	Tritium Activity	2/4/15	<LLD	pCi/L
RWSV-2027	Tritium pCi/L	Tritium Confidence Interval	2/4/15	NA	pCi/L
RWSV-2027	Tritium pCi/L	Tritium LLD	2/4/15	254	pCi/L



Location Description	Analysis	Analyte	Collection Date	Result	Units
RWSV-2010	Tritium pCi/L	Tritium Activity	2/11/15	<LLD	pCi/L
RWSV-2010	Tritium pCi/L	Tritium Confidence Interval	2/11/15	NA	pCi/L
RWSV-2010	Tritium pCi/L	Tritium LLD	2/11/15	252	pCi/L
RWSV-324	Tritium pCi/L	Tritium Activity	2/11/15	313	pCi/L
RWSV-324	Tritium pCi/L	Tritium Confidence Interval	2/11/15	118	pCi/L
RWSV-324	Tritium pCi/L	Tritium LLD	2/11/15	252	pCi/L
RWSV-325	Tritium pCi/L	Tritium Activity	2/11/15	1077	pCi/L
RWSV-325	Tritium pCi/L	Tritium Confidence Interval	2/11/15	141	pCi/L
RWSV-325	Tritium pCi/L	Tritium LLD	2/11/15	252	pCi/L
RWSV-2039	Tritium pCi/L	Tritium Activity	2/11/15	31771	pCi/L
RWSV-2039	Tritium pCi/L	Tritium Confidence Interval	2/11/15	512	pCi/L
RWSV-2039	Tritium pCi/L	Tritium LLD	2/11/15	252	pCi/L
RWSV-2047	Tritium pCi/L	Tritium Activity	2/11/15	9682	pCi/L
RWSV-2047	Tritium pCi/L	Tritium Confidence Interval	2/11/15	296	pCi/L
RWSV-2047	Tritium pCi/L	Tritium LLD	2/11/15	252	pCi/L
RWSV-327	Tritium pCi/L	Tritium Activity	2/11/15	1212	pCi/L
RWSV-327	Tritium pCi/L	Tritium Confidence Interval	2/11/15	146	pCi/L
RWSV-327	Tritium pCi/L	Tritium LLD	2/11/15	252	pCi/L
RWSV-2018	Tritium pCi/L	Tritium Activity	2/11/15	827	pCi/L
RWSV-2018	Tritium pCi/L	Tritium Confidence Interval	2/11/15	134	pCi/L
RWSV-2018	Tritium pCi/L	Tritium LLD	2/11/15	252	pCi/L
RWSV-2019	Tritium pCi/L	Tritium Activity	2/11/15	<LLD	pCi/L
RWSV-2019	Tritium pCi/L	Tritium Confidence Interval	2/11/15	NA	pCi/L
RWSV-2019	Tritium pCi/L	Tritium LLD	2/11/15	252	pCi/L
RWSV-118	Tritium pCi/L	Tritium Activity	2/11/15	384	pCi/L
RWSV-118	Tritium pCi/L	Tritium Confidence Interval	2/11/15	120	pCi/L
RWSV-118	Tritium pCi/L	Tritium LLD	2/11/15	252	pCi/L
RWSV-328	Tritium pCi/L	Tritium Activity	2/11/15	1654	pCi/L
RWSV-328	Tritium pCi/L	Tritium Confidence Interval	2/11/15	157	pCi/L
RWSV-328	Tritium pCi/L	Tritium LLD	2/11/15	252	pCi/L
RWSV-2053	Tritium pCi/L	Tritium Activity	2/11/15	325	pCi/L
RWSV-2053	Tritium pCi/L	Tritium Confidence Interval	2/11/15	118	pCi/L
RWSV-2053	Tritium pCi/L	Tritium LLD	2/11/15	252	pCi/L
RWSV-2027	Tritium pCi/L	Tritium Activity	2/11/15	<LLD	pCi/L
RWSV-2027	Tritium pCi/L	Tritium Confidence Interval	2/11/15	NA	pCi/L
RWSV-2027	Tritium pCi/L	Tritium LLD	2/11/15	252	pCi/L
RWSV-2010	Tritium pCi/L	Tritium Activity	2/18/15	<LLD	pCi/L
RWSV-2010	Tritium pCi/L	Tritium Confidence Interval	2/18/15	NA	pCi/L
RWSV-2010	Tritium pCi/L	Tritium LLD	2/18/15	262	pCi/L
RWSV-324	Tritium pCi/L	Tritium Activity	2/18/15	517	pCi/L
RWSV-324	Tritium pCi/L	Tritium Confidence Interval	2/18/15	128	pCi/L
RWSV-324	Tritium pCi/L	Tritium LLD	2/18/15	262	pCi/L
RWSV-325	Tritium pCi/L	Tritium Activity	2/18/15	1178	pCi/L
RWSV-325	Tritium pCi/L	Tritium Confidence Interval	2/18/15	148	pCi/L
RWSV-325	Tritium pCi/L	Tritium LLD	2/18/15	262	pCi/L

Location Description	Analysis	Analyte	Collection Date	Result	Units
RWSV-2039	Tritium pCi/L	Tritium Activity	2/18/15	28606	pCi/L
RWSV-2039	Tritium pCi/L	Tritium Confidence Interval	2/18/15	483	pCi/L
RWSV-2039	Tritium pCi/L	Tritium LLD	2/18/15	262	pCi/L
RWSV-2047	Tritium pCi/L	Tritium Activity	2/18/15	10754	pCi/L
RWSV-2047	Tritium pCi/L	Tritium Confidence Interval	2/18/15	311	pCi/L
RWSV-2047	Tritium pCi/L	Tritium LLD	2/18/15	262	pCi/L
RWSV-327	Tritium pCi/L	Tritium Activity	2/18/15	1115	pCi/L
RWSV-327	Tritium pCi/L	Tritium Confidence Interval	2/18/15	144	pCi/L
RWSV-327	Tritium pCi/L	Tritium LLD	2/18/15	262	pCi/L
RWSV-2018	Tritium pCi/L	Tritium Activity	2/18/15	269	pCi/L
RWSV-2018	Tritium pCi/L	Tritium Confidence Interval	2/18/15	117	pCi/L
RWSV-2018	Tritium pCi/L	Tritium LLD	2/18/15	262	pCi/L
RWSV-2019	Tritium pCi/L	Tritium Activity	2/18/15	<LLD	pCi/L
RWSV-2019	Tritium pCi/L	Tritium Confidence Interval	2/18/15	NA	pCi/L
RWSV-2019	Tritium pCi/L	Tritium LLD	2/18/15	262	pCi/L
RWSV-118	Tritium pCi/L	Tritium Activity	2/18/15	<LLD	pCi/L
RWSV-118	Tritium pCi/L	Tritium Confidence Interval	2/18/15	NA	pCi/L
RWSV-118	Tritium pCi/L	Tritium LLD	2/18/15	262	pCi/L
RWSV-328	Tritium pCi/L	Tritium Activity	2/18/15	1855	pCi/L
RWSV-328	Tritium pCi/L	Tritium Confidence Interval	2/18/15	165	pCi/L
RWSV-328	Tritium pCi/L	Tritium LLD	2/18/15	262	pCi/L
RWSV-2053	Tritium pCi/L	Tritium Activity	2/18/15	265	pCi/L
RWSV-2053	Tritium pCi/L	Tritium Confidence Interval	2/18/15	119	pCi/L
RWSV-2053	Tritium pCi/L	Tritium LLD	2/18/15	262	pCi/L
RWSV-2027	Tritium pCi/L	Tritium Activity	2/18/15	<LLD	pCi/L
RWSV-2027	Tritium pCi/L	Tritium Confidence Interval	2/18/15	NA	pCi/L
RWSV-2027	Tritium pCi/L	Tritium LLD	2/18/15	262	pCi/L
RWSV-2010	Tritium pCi/L	Tritium Activity	2/25/15	<LLD	pCi/L
RWSV-2010	Tritium pCi/L	Tritium Confidence Interval	2/25/15	NA	pCi/L
RWSV-2010	Tritium pCi/L	Tritium LLD	2/25/15	243	pCi/L
RWSV-324	Tritium pCi/L	Tritium Activity	2/25/15	452	pCi/L
RWSV-324	Tritium pCi/L	Tritium Confidence Interval	2/25/15	120	pCi/L
RWSV-324	Tritium pCi/L	Tritium LLD	2/25/15	243	pCi/L
RWSV-325	Tritium pCi/L	Tritium Activity	2/25/15	1051	pCi/L
RWSV-325	Tritium pCi/L	Tritium Confidence Interval	2/25/15	140	pCi/L
RWSV-325	Tritium pCi/L	Tritium LLD	2/25/15	243	pCi/L
RWSV-2039	Tritium pCi/L	Tritium Activity	2/25/15	29221	pCi/L
RWSV-2039	Tritium pCi/L	Tritium Confidence Interval	2/25/15	485	pCi/L
RWSV-2039	Tritium pCi/L	Tritium LLD	2/25/15	243	pCi/L
RWSV-2047	Tritium pCi/L	Tritium Activity	2/25/15	9170	pCi/L
RWSV-2047	Tritium pCi/L	Tritium Confidence Interval	2/25/15	290	pCi/L
RWSV-2047	Tritium pCi/L	Tritium LLD	2/25/15	243	pCi/L
RWSV-327	Tritium pCi/L	Tritium Activity	2/25/15	2202	pCi/L
RWSV-327	Tritium pCi/L	Tritium Confidence Interval	2/25/15	166	pCi/L
RWSV-327	Tritium pCi/L	Tritium LLD	2/25/15	243	pCi/L

Location Description	Analysis	Analyte	Collection Date	Result	Units
RWSV-2018	Tritium pCi/L	Tritium Activity	2/25/15	799	pCi/L
RWSV-2018	Tritium pCi/L	Tritium Confidence Interval	2/25/15	131	pCi/L
RWSV-2018	Tritium pCi/L	Tritium LLD	2/25/15	243	pCi/L
RWSV-2019	Tritium pCi/L	Tritium Activity	2/25/15	<LLD	pCi/L
RWSV-2019	Tritium pCi/L	Tritium Confidence Interval	2/25/15	NA	pCi/L
RWSV-2019	Tritium pCi/L	Tritium LLD	2/25/15	243	pCi/L
RWSV-118	Tritium pCi/L	Tritium Activity	2/25/15	301	pCi/L
RWSV-118	Tritium pCi/L	Tritium Confidence Interval	2/25/15	115	pCi/L
RWSV-118	Tritium pCi/L	Tritium LLD	2/25/15	243	pCi/L
RWSV-328	Tritium pCi/L	Tritium Activity	2/25/15	1400	pCi/L
RWSV-328	Tritium pCi/L	Tritium Confidence Interval	2/25/15	148	pCi/L
RWSV-328	Tritium pCi/L	Tritium LLD	2/25/15	243	pCi/L
RWSV-2053	Tritium pCi/L	Tritium Activity	2/25/15	280	pCi/L
RWSV-2053	Tritium pCi/L	Tritium Confidence Interval	2/25/15	112	pCi/L
RWSV-2053	Tritium pCi/L	Tritium LLD	2/25/15	243	pCi/L
RWSV-2027	Tritium pCi/L	Tritium Activity	2/25/15	<LLD	pCi/L
RWSV-2027	Tritium pCi/L	Tritium Confidence Interval	2/25/15	NA	pCi/L
RWSV-2027	Tritium pCi/L	Tritium LLD	2/25/15	243	pCi/L
RWSV-2010	Tritium pCi/L	Tritium Activity	3/4/15	<LLD	pCi/L
RWSV-2010	Tritium pCi/L	Tritium Confidence Interval	3/4/15	NA	pCi/L
RWSV-2010	Tritium pCi/L	Tritium LLD	3/4/15	249	pCi/L
RWSV-324	Tritium pCi/L	Tritium Activity	3/4/15	411	pCi/L
RWSV-324	Tritium pCi/L	Tritium Confidence Interval	3/4/15	120	pCi/L
RWSV-324	Tritium pCi/L	Tritium LLD	3/4/15	249	pCi/L
RWSV-325	Tritium pCi/L	Tritium Activity	3/4/15	1093	pCi/L
RWSV-325	Tritium pCi/L	Tritium Confidence Interval	3/4/15	143	pCi/L
RWSV-325	Tritium pCi/L	Tritium LLD	3/4/15	249	pCi/L
RWSV-2039	Tritium pCi/L	Tritium Activity	3/4/15	24290	pCi/L
RWSV-2039	Tritium pCi/L	Tritium Confidence Interval	3/4/15	449	pCi/L
RWSV-2039	Tritium pCi/L	Tritium LLD	3/4/15	249	pCi/L
RWSV-2047	Tritium pCi/L	Tritium Activity	3/4/15	5344	pCi/L
RWSV-2047	Tritium pCi/L	Tritium Confidence Interval	3/4/15	229	pCi/L
RWSV-2047	Tritium pCi/L	Tritium LLD	3/4/15	249	pCi/L
RWSV-327	Tritium pCi/L	Tritium Activity	3/4/15	2482	pCi/L
RWSV-327	Tritium pCi/L	Tritium Confidence Interval	3/4/15	174	pCi/L
RWSV-327	Tritium pCi/L	Tritium LLD	3/4/15	249	pCi/L
RWSV-2018	Tritium pCi/L	Tritium Activity	3/4/15	984	pCi/L
RWSV-2018	Tritium pCi/L	Tritium Confidence Interval	3/4/15	138	pCi/L
RWSV-2018	Tritium pCi/L	Tritium LLD	3/4/15	249	pCi/L
RWSV-2019	Tritium pCi/L	Tritium Activity	3/4/15	<LLD	pCi/L
RWSV-2019	Tritium pCi/L	Tritium Confidence Interval	3/4/15	NA	pCi/L
RWSV-2019	Tritium pCi/L	Tritium LLD	3/4/15	249	pCi/L
RWSV-118	Tritium pCi/L	Tritium Activity	3/4/15	318	pCi/L
RWSV-118	Tritium pCi/L	Tritium Confidence Interval	3/4/15	117	pCi/L
RWSV-118	Tritium pCi/L	Tritium LLD	3/4/15	249	pCi/L

Location Description	Analysis	Analyte	Collection Date	Result	Units
RWSV-328	Tritium pCi/L	Tritium Activity	3/4/15	1482	pCi/L
RWSV-328	Tritium pCi/L	Tritium Confidence Interval	3/4/15	151	pCi/L
RWSV-328	Tritium pCi/L	Tritium LLD	3/4/15	249	pCi/L
RWSV-2053	Tritium pCi/L	Tritium Activity	3/4/15	261	pCi/L
RWSV-2053	Tritium pCi/L	Tritium Confidence Interval	3/4/15	114	pCi/L
RWSV-2053	Tritium pCi/L	Tritium LLD	3/4/15	249	pCi/L
RWSV-2027	Tritium pCi/L	Tritium Activity	3/4/15	<LLD	pCi/L
RWSV-2027	Tritium pCi/L	Tritium Confidence Interval	3/4/15	NA	pCi/L
RWSV-2027	Tritium pCi/L	Tritium LLD	3/4/15	249	pCi/L
RWSV-2010	Tritium pCi/L	Tritium Activity	3/11/15	<LLD	pCi/L
RWSV-2010	Tritium pCi/L	Tritium Confidence Interval	3/11/15	NA	pCi/L
RWSV-2010	Tritium pCi/L	Tritium LLD	3/11/15	247	pCi/L
RWSV-324	Tritium pCi/L	Tritium Activity	3/11/15	455	pCi/L
RWSV-324	Tritium pCi/L	Tritium Confidence Interval	3/11/15	122	pCi/L
RWSV-324	Tritium pCi/L	Tritium LLD	3/11/15	247	pCi/L
RWSV-325	Tritium pCi/L	Tritium Activity	3/11/15	1043	pCi/L
RWSV-325	Tritium pCi/L	Tritium Confidence Interval	3/11/15	140	pCi/L
RWSV-325	Tritium pCi/L	Tritium LLD	3/11/15	247	pCi/L
RWSV-2039	Tritium pCi/L	Tritium Activity	3/11/15	27584	pCi/L
RWSV-2039	Tritium pCi/L	Tritium Confidence Interval	3/11/15	474	pCi/L
RWSV-2039	Tritium pCi/L	Tritium LLD	3/11/15	247	pCi/L
RWSV-2047	Tritium pCi/L	Tritium Activity	3/11/15	9688	pCi/L
RWSV-2047	Tritium pCi/L	Tritium Confidence Interval	3/11/15	299	pCi/L
RWSV-2047	Tritium pCi/L	Tritium LLD	3/11/15	247	pCi/L
RWSV-327	Tritium pCi/L	Tritium Activity	3/11/15	1965	pCi/L
RWSV-327	Tritium pCi/L	Tritium Confidence Interval	3/11/15	164	pCi/L
RWSV-327	Tritium pCi/L	Tritium LLD	3/11/15	247	pCi/L
RWSV-2018	Tritium pCi/L	Tritium Activity	3/11/15	1352	pCi/L
RWSV-2018	Tritium pCi/L	Tritium Confidence Interval	3/11/15	145	pCi/L
RWSV-2018	Tritium pCi/L	Tritium LLD	3/11/15	247	pCi/L
RWSV-2019	Tritium pCi/L	Tritium Activity	3/11/15	<LLD	pCi/L
RWSV-2019	Tritium pCi/L	Tritium Confidence Interval	3/11/15	NA	pCi/L
RWSV-2019	Tritium pCi/L	Tritium LLD	3/11/15	247	pCi/L
RWSV-118	Tritium pCi/L	Tritium Activity	3/11/15	307	pCi/L
RWSV-118	Tritium pCi/L	Tritium Confidence Interval	3/11/15	116	pCi/L
RWSV-118	Tritium pCi/L	Tritium LLD	3/11/15	247	pCi/L
RWSV-328	Tritium pCi/L	Tritium Activity	3/11/15	1611	pCi/L
RWSV-328	Tritium pCi/L	Tritium Confidence Interval	3/11/15	152	pCi/L
RWSV-328	Tritium pCi/L	Tritium LLD	3/11/15	247	pCi/L
RWSV-2053	Tritium pCi/L	Tritium Activity	3/11/15	316	pCi/L
RWSV-2053	Tritium pCi/L	Tritium Confidence Interval	3/11/15	116	pCi/L
RWSV-2053	Tritium pCi/L	Tritium LLD	3/11/15	247	pCi/L
RWSV-2027	Tritium pCi/L	Tritium Activity	3/11/15	<LLD	pCi/L
RWSV-2027	Tritium pCi/L	Tritium Confidence Interval	3/11/15	NA	pCi/L
RWSV-2027	Tritium pCi/L	Tritium LLD	3/11/15	247	pCi/L

Location Description	Analysis	Analyte	Collection Date	Result	Units
RWSV-2010	Tritium pCi/L	Tritium Activity	3/18/15	451	pCi/L
RWSV-2010	Tritium pCi/L	Tritium Confidence Interval	3/18/15	124	pCi/L
RWSV-2010	Tritium pCi/L	Tritium LLD	3/18/15	248	pCi/L
RWSV-324	Tritium pCi/L	Tritium Activity	3/18/15	<LLD	pCi/L
RWSV-324	Tritium pCi/L	Tritium Confidence Interval	3/18/15	NA	pCi/L
RWSV-324	Tritium pCi/L	Tritium LLD	3/18/15	248	pCi/L
RWSV-325	Tritium pCi/L	Tritium Activity	3/18/15	1120	pCi/L
RWSV-325	Tritium pCi/L	Tritium Confidence Interval	3/18/15	145	pCi/L
RWSV-325	Tritium pCi/L	Tritium LLD	3/18/15	248	pCi/L
RWSV-2039	Tritium pCi/L	Tritium Activity	3/18/15	29963	pCi/L
RWSV-2039	Tritium pCi/L	Tritium Confidence Interval	3/18/15	499	pCi/L
RWSV-2039	Tritium pCi/L	Tritium LLD	3/18/15	248	pCi/L
RWSV-2047	Tritium pCi/L	Tritium Activity	3/18/15	8881	pCi/L
RWSV-2047	Tritium pCi/L	Tritium Confidence Interval	3/18/15	283	pCi/L
RWSV-2047	Tritium pCi/L	Tritium LLD	3/18/15	248	pCi/L
RWSV-327	Tritium pCi/L	Tritium Activity	3/18/15	2370	pCi/L
RWSV-327	Tritium pCi/L	Tritium Confidence Interval	3/18/15	169	pCi/L
RWSV-327	Tritium pCi/L	Tritium LLD	3/18/15	248	pCi/L
RWSV-2018	Tritium pCi/L	Tritium Activity	3/18/15	523	pCi/L
RWSV-2018	Tritium pCi/L	Tritium Confidence Interval	3/18/15	123	pCi/L
RWSV-2018	Tritium pCi/L	Tritium LLD	3/18/15	248	pCi/L
RWSV-2019	Tritium pCi/L	Tritium Activity	3/18/15	323	pCi/L
RWSV-2019	Tritium pCi/L	Tritium Confidence Interval	3/18/15	117	pCi/L
RWSV-2019	Tritium pCi/L	Tritium LLD	3/18/15	248	pCi/L
RWSV-118	Tritium pCi/L	Tritium Activity	3/18/15	266	pCi/L
RWSV-118	Tritium pCi/L	Tritium Confidence Interval	3/18/15	112	pCi/L
RWSV-118	Tritium pCi/L	Tritium LLD	3/18/15	248	pCi/L
RWSV-328	Tritium pCi/L	Tritium Activity	3/18/15	1738	pCi/L
RWSV-328	Tritium pCi/L	Tritium Confidence Interval	3/18/15	159	pCi/L
RWSV-328	Tritium pCi/L	Tritium LLD	3/18/15	248	pCi/L
RWSV-2053	Tritium pCi/L	Tritium Activity	3/18/15	294	pCi/L
RWSV-2053	Tritium pCi/L	Tritium Confidence Interval	3/18/15	116	pCi/L
RWSV-2053	Tritium pCi/L	Tritium LLD	3/18/15	248	pCi/L
RWSV-2027	Tritium pCi/L	Tritium Activity	3/18/15	<LLD	pCi/L
RWSV-2027	Tritium pCi/L	Tritium Confidence Interval	3/18/15	NA	pCi/L
RWSV-2027	Tritium pCi/L	Tritium LLD	3/18/15	248	pCi/L
RWSV-2010	Tritium pCi/L	Tritium Activity	3/25/15	<LLD	pCi/L
RWSV-2010	Tritium pCi/L	Tritium Confidence Interval	3/25/15	NA	pCi/L
RWSV-2010	Tritium pCi/L	Tritium LLD	3/25/15	250	pCi/L
RWSV-324	Tritium pCi/L	Tritium Activity	3/25/15	604	pCi/L
RWSV-324	Tritium pCi/L	Tritium Confidence Interval	3/25/15	130	pCi/L
RWSV-324	Tritium pCi/L	Tritium LLD	3/25/15	250	pCi/L
RWSV-325	Tritium pCi/L	Tritium Activity	3/25/15	990	pCi/L
RWSV-325	Tritium pCi/L	Tritium Confidence Interval	3/25/15	141	pCi/L
RWSV-325	Tritium pCi/L	Tritium LLD	3/25/15	250	pCi/L

Location Description	Analysis	Analyte	Collection Date	Result	Units
RWSV-2039	Tritium pCi/L	Tritium Activity	3/25/15	20854	pCi/L
RWSV-2039	Tritium pCi/L	Tritium Confidence Interval	3/25/15	421	pCi/L
RWSV-2039	Tritium pCi/L	Tritium LLD	3/25/15	250	pCi/L
RWSV-2047	Tritium pCi/L	Tritium Activity	3/25/15	6570	pCi/L
RWSV-2047	Tritium pCi/L	Tritium Confidence Interval	3/25/15	259	pCi/L
RWSV-2047	Tritium pCi/L	Tritium LLD	3/25/15	250	pCi/L
RWSV-327	Tritium pCi/L	Tritium Activity	3/25/15	1911	pCi/L
RWSV-327	Tritium pCi/L	Tritium Confidence Interval	3/25/15	164	pCi/L
RWSV-327	Tritium pCi/L	Tritium LLD	3/25/15	250	pCi/L
RWSV-2018	Tritium pCi/L	Tritium Activity	3/25/15	866	pCi/L
RWSV-2018	Tritium pCi/L	Tritium Confidence Interval	3/25/15	135	pCi/L
RWSV-2018	Tritium pCi/L	Tritium LLD	3/25/15	250	pCi/L
RWSV-2019	Tritium pCi/L	Tritium Activity	3/25/15	420	pCi/L
RWSV-2019	Tritium pCi/L	Tritium Confidence Interval	3/25/15	126	pCi/L
RWSV-2019	Tritium pCi/L	Tritium LLD	3/25/15	250	pCi/L
RWSV-118	Tritium pCi/L	Tritium Activity	3/25/15	435	pCi/L
RWSV-118	Tritium pCi/L	Tritium Confidence Interval	3/25/15	121	pCi/L
RWSV-118	Tritium pCi/L	Tritium LLD	3/25/15	250	pCi/L
RWSV-328	Tritium pCi/L	Tritium Activity	3/25/15	1124	pCi/L
RWSV-328	Tritium pCi/L	Tritium Confidence Interval	3/25/15	143	pCi/L
RWSV-328	Tritium pCi/L	Tritium LLD	3/25/15	250	pCi/L
RWSV-2053	Tritium pCi/L	Tritium Activity	3/25/15	431	pCi/L
RWSV-2053	Tritium pCi/L	Tritium Confidence Interval	3/25/15	120	pCi/L
RWSV-2053	Tritium pCi/L	Tritium LLD	3/25/15	250	pCi/L
RWSV-2027	Tritium pCi/L	Tritium Activity	3/25/15	<LLD	pCi/L
RWSV-2027	Tritium pCi/L	Tritium Confidence Interval	3/25/15	NA	pCi/L
RWSV-2027	Tritium pCi/L	Tritium LLD	3/25/15	250	pCi/L
RWSV-2010	Tritium pCi/L	Tritium Activity	4/1/15	<LLD	pCi/L
RWSV-2010	Tritium pCi/L	Tritium Confidence Interval	4/1/15	NA	pCi/L
RWSV-2010	Tritium pCi/L	Tritium LLD	4/1/15	246	pCi/L
RWSV-324	Tritium pCi/L	Tritium Activity	4/1/15	<LLD	pCi/L
RWSV-324	Tritium pCi/L	Tritium Confidence Interval	4/1/15	NA	pCi/L
RWSV-324	Tritium pCi/L	Tritium LLD	4/1/15	246	pCi/L
RWSV-325	Tritium pCi/L	Tritium Activity	4/1/15	807	pCi/L
RWSV-325	Tritium pCi/L	Tritium Confidence Interval	4/1/15	133	pCi/L
RWSV-325	Tritium pCi/L	Tritium LLD	4/1/15	246	pCi/L
RWSV-2039	Tritium pCi/L	Tritium Activity	4/1/15	27047	pCi/L
RWSV-2039	Tritium pCi/L	Tritium Confidence Interval	4/1/15	469	pCi/L
RWSV-2039	Tritium pCi/L	Tritium LLD	4/1/15	246	pCi/L
RWSV-2047	Tritium pCi/L	Tritium Activity	4/1/15	8695	pCi/L
RWSV-2047	Tritium pCi/L	Tritium Confidence Interval	4/1/15	285	pCi/L
RWSV-2047	Tritium pCi/L	Tritium LLD	4/1/15	246	pCi/L
RWSV-327	Tritium pCi/L	Tritium Activity	4/1/15	2284	pCi/L
RWSV-327	Tritium pCi/L	Tritium Confidence Interval	4/1/15	169	pCi/L
RWSV-327	Tritium pCi/L	Tritium LLD	4/1/15	246	pCi/L

Location Description	Analysis	Analyte	Collection Date	Result	Units
RWSV-2018	Tritium pCi/L	Tritium Activity	4/1/15	740	pCi/L
RWSV-2018	Tritium pCi/L	Tritium Confidence Interval	4/1/15	130	pCi/L
RWSV-2018	Tritium pCi/L	Tritium LLD	4/1/15	246	pCi/L
RWSV-2019	Tritium pCi/L	Tritium Activity	4/1/15	<LLD	pCi/L
RWSV-2019	Tritium pCi/L	Tritium Confidence Interval	4/1/15	NA	pCi/L
RWSV-2019	Tritium pCi/L	Tritium LLD	4/1/15	246	pCi/L
RWSV-118	Tritium pCi/L	Tritium Activity	4/1/15	565	pCi/L
RWSV-118	Tritium pCi/L	Tritium Confidence Interval	4/1/15	124	pCi/L
RWSV-118	Tritium pCi/L	Tritium LLD	4/1/15	246	pCi/L
RWSV-328	Tritium pCi/L	Tritium Activity	4/1/15	1496	pCi/L
RWSV-328	Tritium pCi/L	Tritium Confidence Interval	4/1/15	150	pCi/L
RWSV-328	Tritium pCi/L	Tritium LLD	4/1/15	246	pCi/L
RWSV-2053	Tritium pCi/L	Tritium Activity	4/1/15	421	pCi/L
RWSV-2053	Tritium pCi/L	Tritium Confidence Interval	4/1/15	119	pCi/L
RWSV-2053	Tritium pCi/L	Tritium LLD	4/1/15	246	pCi/L
RWSV-2027	Tritium pCi/L	Tritium Activity	4/1/15	<LLD	pCi/L
RWSV-2027	Tritium pCi/L	Tritium Confidence Interval	4/1/15	NA	pCi/L
RWSV-2027	Tritium pCi/L	Tritium LLD	4/1/15	246	pCi/L
RWSV-2010	Tritium pCi/L	Tritium Activity	4/8/15	<LLD	pCi/L
RWSV-2010	Tritium pCi/L	Tritium Confidence Interval	4/8/15	NA	pCi/L
RWSV-2010	Tritium pCi/L	Tritium LLD	4/8/15	259	pCi/L
RWSV-324	Tritium pCi/L	Tritium Activity	4/8/15	303	pCi/L
RWSV-324	Tritium pCi/L	Tritium Confidence Interval	4/8/15	125	pCi/L
RWSV-324	Tritium pCi/L	Tritium LLD	4/8/15	259	pCi/L
RWSV-325	Tritium pCi/L	Tritium Activity	4/8/15	588	pCi/L
RWSV-325	Tritium pCi/L	Tritium Confidence Interval	4/8/15	132	pCi/L
RWSV-325	Tritium pCi/L	Tritium LLD	4/8/15	259	pCi/L
RWSV-2039	Tritium pCi/L	Tritium Activity	4/8/15	29432	pCi/L
RWSV-2039	Tritium pCi/L	Tritium Confidence Interval	4/8/15	494	pCi/L
RWSV-2039	Tritium pCi/L	Tritium LLD	4/8/15	259	pCi/L
RWSV-2047	Tritium pCi/L	Tritium Activity	4/8/15	11734	pCi/L
RWSV-2047	Tritium pCi/L	Tritium Confidence Interval	4/8/15	326	pCi/L
RWSV-2047	Tritium pCi/L	Tritium LLD	4/8/15	259	pCi/L
RWSV-327	Tritium pCi/L	Tritium Activity	4/8/15	1721	pCi/L
RWSV-327	Tritium pCi/L	Tritium Confidence Interval	4/8/15	161	pCi/L
RWSV-327	Tritium pCi/L	Tritium LLD	4/8/15	259	pCi/L
RWSV-2018	Tritium pCi/L	Tritium Activity	4/8/15	394	pCi/L
RWSV-2018	Tritium pCi/L	Tritium Confidence Interval	4/8/15	125	pCi/L
RWSV-2018	Tritium pCi/L	Tritium LLD	4/8/15	259	pCi/L
RWSV-2019	Tritium pCi/L	Tritium Activity	4/8/15	218	pCi/L
RWSV-2019	Tritium pCi/L	Tritium Confidence Interval	4/8/15	120	pCi/L
RWSV-2019	Tritium pCi/L	Tritium LLD	4/8/15	259	pCi/L
RWSV-118	Tritium pCi/L	Tritium Activity	4/8/15	<LLD	pCi/L
RWSV-118	Tritium pCi/L	Tritium Confidence Interval	4/8/15	NA	pCi/L
RWSV-118	Tritium pCi/L	Tritium LLD	4/8/15	259	pCi/L

Location Description	Analysis	Analyte	Collection Date	Result	Units
RWSV-328	Tritium pCi/L	Tritium Activity	4/8/15	1522	pCi/L
RWSV-328	Tritium pCi/L	Tritium Confidence Interval	4/8/15	157	pCi/L
RWSV-328	Tritium pCi/L	Tritium LLD	4/8/15	259	pCi/L
RWSV-2053	Tritium pCi/L	Tritium Activity	4/8/15	<LLD	pCi/L
RWSV-2053	Tritium pCi/L	Tritium Confidence Interval	4/8/15	NA	pCi/L
RWSV-2053	Tritium pCi/L	Tritium LLD	4/8/15	259	pCi/L
RWSV-2027	Tritium pCi/L	Tritium Activity	4/8/15	<LLD	pCi/L
RWSV-2027	Tritium pCi/L	Tritium Confidence Interval	4/8/15	NA	pCi/L
RWSV-2027	Tritium pCi/L	Tritium LLD	4/8/15	259	pCi/L
RWSV-2010	Tritium pCi/L	Tritium Activity	4/15/15	<LLD	pCi/L
RWSV-2010	Tritium pCi/L	Tritium Confidence Interval	4/15/15	NA	pCi/L
RWSV-2010	Tritium pCi/L	Tritium LLD	4/15/15	257	pCi/L
RWSV-324	Tritium pCi/L	Tritium Activity	4/15/15	345	pCi/L
RWSV-324	Tritium pCi/L	Tritium Confidence Interval	4/15/15	123	pCi/L
RWSV-324	Tritium pCi/L	Tritium LLD	4/15/15	257	pCi/L
RWSV-325	Tritium pCi/L	Tritium Activity	4/15/15	683	pCi/L
RWSV-325	Tritium pCi/L	Tritium Confidence Interval	4/15/15	136	pCi/L
RWSV-325	Tritium pCi/L	Tritium LLD	4/15/15	257	pCi/L
RWSV-2039	Tritium pCi/L	Tritium Activity	4/15/15	26244	pCi/L
RWSV-2039	Tritium pCi/L	Tritium Confidence Interval	4/15/15	474	pCi/L
RWSV-2039	Tritium pCi/L	Tritium LLD	4/15/15	257	pCi/L
RWSV-2047	Tritium pCi/L	Tritium Activity	4/15/15	11316	pCi/L
RWSV-2047	Tritium pCi/L	Tritium Confidence Interval	4/15/15	323	pCi/L
RWSV-2047	Tritium pCi/L	Tritium LLD	4/15/15	257	pCi/L
RWSV-327	Tritium pCi/L	Tritium Activity	4/15/15	2233	pCi/L
RWSV-327	Tritium pCi/L	Tritium Confidence Interval	4/15/15	172	pCi/L
RWSV-327	Tritium pCi/L	Tritium LLD	4/15/15	257	pCi/L
RWSV-2018	Tritium pCi/L	Tritium Activity	4/15/15	675	pCi/L
RWSV-2018	Tritium pCi/L	Tritium Confidence Interval	4/15/15	133	pCi/L
RWSV-2018	Tritium pCi/L	Tritium LLD	4/15/15	257	pCi/L
RWSV-2019	Tritium pCi/L	Tritium Activity	4/15/15	<LLD	pCi/L
RWSV-2019	Tritium pCi/L	Tritium Confidence Interval	4/15/15	NA	pCi/L
RWSV-2019	Tritium pCi/L	Tritium LLD	4/15/15	257	pCi/L
RWSV-118	Tritium pCi/L	Tritium Activity	4/15/15	430	pCi/L
RWSV-118	Tritium pCi/L	Tritium Confidence Interval	4/15/15	124	pCi/L
RWSV-118	Tritium pCi/L	Tritium LLD	4/15/15	257	pCi/L
RWSV-328	Tritium pCi/L	Tritium Activity	4/15/15	1313	pCi/L
RWSV-328	Tritium pCi/L	Tritium Confidence Interval	4/15/15	152	pCi/L
RWSV-328	Tritium pCi/L	Tritium LLD	4/15/15	257	pCi/L
RWSV-2053	Tritium pCi/L	Tritium Activity	4/15/15	<LLD	pCi/L
RWSV-2053	Tritium pCi/L	Tritium Confidence Interval	4/15/15	NA	pCi/L
RWSV-2053	Tritium pCi/L	Tritium LLD	4/15/15	257	pCi/L
RWSV-2027	Tritium pCi/L	Tritium Activity	4/15/15	<LLD	pCi/L
RWSV-2027	Tritium pCi/L	Tritium Confidence Interval	4/15/15	NA	pCi/L
RWSV-2027	Tritium pCi/L	Tritium LLD	4/15/15	257	pCi/L



Location Description	Analysis	Analyte	Collection Date	Result	Units
RWSV-2010	Tritium pCi/L	Tritium Activity	4/22/15	<LLD	pCi/L
RWSV-2010	Tritium pCi/L	Tritium Confidence Interval	4/22/15	NA	pCi/L
RWSV-2010	Tritium pCi/L	Tritium LLD	4/22/15	257	pCi/L
RWSV-324	Tritium pCi/L	Tritium Activity	4/22/15	394	pCi/L
RWSV-324	Tritium pCi/L	Tritium Confidence Interval	4/22/15	127	pCi/L
RWSV-324	Tritium pCi/L	Tritium LLD	4/22/15	257	pCi/L
RWSV-325	Tritium pCi/L	Tritium Activity	4/22/15	696	pCi/L
RWSV-325	Tritium pCi/L	Tritium Confidence Interval	4/22/15	139	pCi/L
RWSV-325	Tritium pCi/L	Tritium LLD	4/22/15	257	pCi/L
RWSV-2039	Tritium pCi/L	Tritium Activity	4/22/15	21516	pCi/L
RWSV-2039	Tritium pCi/L	Tritium Confidence Interval	4/22/15	435	pCi/L
RWSV-2039	Tritium pCi/L	Tritium LLD	4/22/15	257	pCi/L
RWSV-2047	Tritium pCi/L	Tritium Activity	4/22/15	7080	pCi/L
RWSV-2047	Tritium pCi/L	Tritium Confidence Interval	4/22/15	272	pCi/L
RWSV-2047	Tritium pCi/L	Tritium LLD	4/22/15	257	pCi/L
RWSV-327	Tritium pCi/L	Tritium Activity	4/22/15	2046	pCi/L
RWSV-327	Tritium pCi/L	Tritium Confidence Interval	4/22/15	171	pCi/L
RWSV-327	Tritium pCi/L	Tritium LLD	4/22/15	257	pCi/L
RWSV-2018	Tritium pCi/L	Tritium Activity	4/22/15	442	pCi/L
RWSV-2018	Tritium pCi/L	Tritium Confidence Interval	4/22/15	128	pCi/L
RWSV-2018	Tritium pCi/L	Tritium LLD	4/22/15	257	pCi/L
RWSV-2019	Tritium pCi/L	Tritium Activity	4/22/15	572	pCi/L
RWSV-2019	Tritium pCi/L	Tritium Confidence Interval	4/22/15	138	pCi/L
RWSV-2019	Tritium pCi/L	Tritium LLD	4/22/15	257	pCi/L
RWSV-118	Tritium pCi/L	Tritium Activity	4/22/15	598	pCi/L
RWSV-118	Tritium pCi/L	Tritium Confidence Interval	4/22/15	130	pCi/L
RWSV-118	Tritium pCi/L	Tritium LLD	4/22/15	257	pCi/L
RWSV-328	Tritium pCi/L	Tritium Activity	4/22/15	1107	pCi/L
RWSV-328	Tritium pCi/L	Tritium Confidence Interval	4/22/15	144	pCi/L
RWSV-328	Tritium pCi/L	Tritium LLD	4/22/15	257	pCi/L
RWSV-2053	Tritium pCi/L	Tritium Activity	4/22/15	<LLD	pCi/L
RWSV-2053	Tritium pCi/L	Tritium Confidence Interval	4/22/15	NA	pCi/L
RWSV-2053	Tritium pCi/L	Tritium LLD	4/22/15	257	pCi/L
RWSV-2027	Tritium pCi/L	Tritium Activity	4/22/15	<LLD	pCi/L
RWSV-2027	Tritium pCi/L	Tritium Confidence Interval	4/22/15	NA	pCi/L
RWSV-2027	Tritium pCi/L	Tritium LLD	4/22/15	257	pCi/L
RWSV-2010	Tritium pCi/L	Tritium Activity	4/29/15	<LLD	pCi/L
RWSV-2010	Tritium pCi/L	Tritium Confidence Interval	4/29/15	NA	pCi/L
RWSV-2010	Tritium pCi/L	Tritium LLD	4/29/15	250	pCi/L
RWSV-324	Tritium pCi/L	Tritium Activity	4/29/15	384	pCi/L
RWSV-324	Tritium pCi/L	Tritium Confidence Interval	4/29/15	120	pCi/L
RWSV-324	Tritium pCi/L	Tritium LLD	4/29/15	250	pCi/L
RWSV-325	Tritium pCi/L	Tritium Activity	4/29/15	642	pCi/L
RWSV-325	Tritium pCi/L	Tritium Confidence Interval	4/29/15	130	pCi/L
RWSV-325	Tritium pCi/L	Tritium LLD	4/29/15	250	pCi/L

Location Description	Analysis	Analyte	Collection Date	Result	Units
RWSV-2039	Tritium pCi/L	Tritium Activity	4/29/15	23968	pCi/L
RWSV-2039	Tritium pCi/L	Tritium Confidence Interval	4/29/15	447	pCi/L
RWSV-2039	Tritium pCi/L	Tritium LLD	4/29/15	250	pCi/L
RWSV-2047	Tritium pCi/L	Tritium Activity	4/29/15	9836	pCi/L
RWSV-2047	Tritium pCi/L	Tritium Confidence Interval	4/29/15	301	pCi/L
RWSV-2047	Tritium pCi/L	Tritium LLD	4/29/15	250	pCi/L
RWSV-327	Tritium pCi/L	Tritium Activity	4/29/15	2312	pCi/L
RWSV-327	Tritium pCi/L	Tritium Confidence Interval	4/29/15	171	pCi/L
RWSV-327	Tritium pCi/L	Tritium LLD	4/29/15	250	pCi/L
RWSV-2018	Tritium pCi/L	Tritium Activity	4/29/15	459	pCi/L
RWSV-2018	Tritium pCi/L	Tritium Confidence Interval	4/29/15	121	pCi/L
RWSV-2018	Tritium pCi/L	Tritium LLD	4/29/15	250	pCi/L
RWSV-2019	Tritium pCi/L	Tritium Activity	4/29/15	<LLD	pCi/L
RWSV-2019	Tritium pCi/L	Tritium Confidence Interval	4/29/15	NA	pCi/L
RWSV-2019	Tritium pCi/L	Tritium LLD	4/29/15	250	pCi/L
RWSV-118	Tritium pCi/L	Tritium Activity	4/29/15	<LLD	pCi/L
RWSV-118	Tritium pCi/L	Tritium Confidence Interval	4/29/15	NA	pCi/L
RWSV-118	Tritium pCi/L	Tritium LLD	4/29/15	250	pCi/L
RWSV-328	Tritium pCi/L	Tritium Activity	4/29/15	1526	pCi/L
RWSV-328	Tritium pCi/L	Tritium Confidence Interval	4/29/15	152	pCi/L
RWSV-328	Tritium pCi/L	Tritium LLD	4/29/15	250	pCi/L
RWSV-2053	Tritium pCi/L	Tritium Activity	4/29/15	<LLD	pCi/L
RWSV-2053	Tritium pCi/L	Tritium Confidence Interval	4/29/15	NA	pCi/L
RWSV-2053	Tritium pCi/L	Tritium LLD	4/29/15	250	pCi/L
RWSV-2027	Tritium pCi/L	Tritium Activity	4/29/15	<LLD	pCi/L
RWSV-2027	Tritium pCi/L	Tritium Confidence Interval	4/29/15	NA	pCi/L
RWSV-2027	Tritium pCi/L	Tritium LLD	4/29/15	250	pCi/L
RWSV-2010	Tritium pCi/L	Tritium Activity	5/6/15	<LLD	pCi/L
RWSV-2010	Tritium pCi/L	Tritium Confidence Interval	5/6/15	NA	pCi/L
RWSV-2010	Tritium pCi/L	Tritium LLD	5/6/15	265	pCi/L
RWSV-324	Tritium pCi/L	Tritium Activity	5/6/15	<LLD	pCi/L
RWSV-324	Tritium pCi/L	Tritium Confidence Interval	5/6/15	NA	pCi/L
RWSV-324	Tritium pCi/L	Tritium LLD	5/6/15	265	pCi/L
RWSV-325	Tritium pCi/L	Tritium Activity	5/6/15	329	pCi/L
RWSV-325	Tritium pCi/L	Tritium Confidence Interval	5/6/15	126	pCi/L
RWSV-325	Tritium pCi/L	Tritium LLD	5/6/15	265	pCi/L
RWSV-2039	Tritium pCi/L	Tritium Activity	5/6/15	26784	pCi/L
RWSV-2039	Tritium pCi/L	Tritium Confidence Interval	5/6/15	474	pCi/L
RWSV-2039	Tritium pCi/L	Tritium LLD	5/6/15	265	pCi/L
RWSV-2047	Tritium pCi/L	Tritium Activity	5/6/15	12174	pCi/L
RWSV-2047	Tritium pCi/L	Tritium Confidence Interval	5/6/15	329	pCi/L
RWSV-2047	Tritium pCi/L	Tritium LLD	5/6/15	265	pCi/L
RWSV-327	Tritium pCi/L	Tritium Activity	5/6/15	1996	pCi/L
RWSV-327	Tritium pCi/L	Tritium Confidence Interval	5/6/15	171	pCi/L
RWSV-327	Tritium pCi/L	Tritium LLD	5/6/15	265	pCi/L

Location Description	Analysis	Analyte	Collection Date	Result	Units
RWSV-2018	Tritium pCi/L	Tritium Activity	5/6/15	560	pCi/L
RWSV-2018	Tritium pCi/L	Tritium Confidence Interval	5/6/15	132	pCi/L
RWSV-2018	Tritium pCi/L	Tritium LLD	5/6/15	265	pCi/L
RWSV-2019	Tritium pCi/L	Tritium Activity	5/6/15	459	pCi/L
RWSV-2019	Tritium pCi/L	Tritium Confidence Interval	5/6/15	129	pCi/L
RWSV-2019	Tritium pCi/L	Tritium LLD	5/6/15	265	pCi/L
RWSV-118	Tritium pCi/L	Tritium Activity	5/6/15	602	pCi/L
RWSV-118	Tritium pCi/L	Tritium Confidence Interval	5/6/15	136	pCi/L
RWSV-118	Tritium pCi/L	Tritium LLD	5/6/15	265	pCi/L
RWSV-328	Tritium pCi/L	Tritium Activity	5/6/15	2249	pCi/L
RWSV-328	Tritium pCi/L	Tritium Confidence Interval	5/6/15	174	pCi/L
RWSV-328	Tritium pCi/L	Tritium LLD	5/6/15	265	pCi/L
RWSV-2053	Tritium pCi/L	Tritium Activity	5/6/15	477	pCi/L
RWSV-2053	Tritium pCi/L	Tritium Confidence Interval	5/6/15	129	pCi/L
RWSV-2053	Tritium pCi/L	Tritium LLD	5/6/15	265	pCi/L
RWSV-2027	Tritium pCi/L	Tritium Activity	5/6/15	364	pCi/L
RWSV-2027	Tritium pCi/L	Tritium Confidence Interval	5/6/15	126	pCi/L
RWSV-2027	Tritium pCi/L	Tritium LLD	5/6/15	265	pCi/L
RWSV-2010	Tritium pCi/L	Tritium Activity	5/13/15	<LLD	pCi/L
RWSV-2010	Tritium pCi/L	Tritium Confidence Interval	5/13/15	NA	pCi/L
RWSV-2010	Tritium pCi/L	Tritium LLD	5/13/15	287	pCi/L
RWSV-324	Tritium pCi/L	Tritium Activity	5/13/15	449	pCi/L
RWSV-324	Tritium pCi/L	Tritium Confidence Interval	5/13/15	140	pCi/L
RWSV-324	Tritium pCi/L	Tritium LLD	5/13/15	287	pCi/L
RWSV-325	Tritium pCi/L	Tritium Activity	5/13/15	524	pCi/L
RWSV-325	Tritium pCi/L	Tritium Confidence Interval	5/13/15	139	pCi/L
RWSV-325	Tritium pCi/L	Tritium LLD	5/13/15	287	pCi/L
RWSV-2039	Tritium pCi/L	Tritium Activity	5/13/15	30405	pCi/L
RWSV-2039	Tritium pCi/L	Tritium Confidence Interval	5/13/15	508	pCi/L
RWSV-2039	Tritium pCi/L	Tritium LLD	5/13/15	287	pCi/L
RWSV-2047	Tritium pCi/L	Tritium Activity	5/13/15	17433	pCi/L
RWSV-2047	Tritium pCi/L	Tritium Confidence Interval	5/13/15	390	pCi/L
RWSV-2047	Tritium pCi/L	Tritium LLD	5/13/15	287	pCi/L
RWSV-327	Tritium pCi/L	Tritium Activity	5/13/15	2262	pCi/L
RWSV-327	Tritium pCi/L	Tritium Confidence Interval	5/13/15	181	pCi/L
RWSV-327	Tritium pCi/L	Tritium LLD	5/13/15	287	pCi/L
RWSV-2018	Tritium pCi/L	Tritium Activity	5/13/15	432	pCi/L
RWSV-2018	Tritium pCi/L	Tritium Confidence Interval	5/13/15	135	pCi/L
RWSV-2018	Tritium pCi/L	Tritium LLD	5/13/15	287	pCi/L
RWSV-2019	Tritium pCi/L	Tritium Activity	5/13/15	<LLD	pCi/L
RWSV-2019	Tritium pCi/L	Tritium Confidence Interval	5/13/15	NA	pCi/L
RWSV-2019	Tritium pCi/L	Tritium LLD	5/13/15	287	pCi/L
RWSV-118	Tritium pCi/L	Tritium Activity	5/13/15	<LLD	pCi/L
RWSV-118	Tritium pCi/L	Tritium Confidence Interval	5/13/15	NA	pCi/L
RWSV-118	Tritium pCi/L	Tritium LLD	5/13/15	287	pCi/L

Location Description	Analysis	Analyte	Collection Date	Result	Units
RWSV-328	Tritium pCi/L	Tritium Activity	5/13/15	2347	pCi/L
RWSV-328	Tritium pCi/L	Tritium Confidence Interval	5/13/15	182	pCi/L
RWSV-328	Tritium pCi/L	Tritium LLD	5/13/15	287	pCi/L
RWSV-2053	Tritium pCi/L	Tritium Activity	5/13/15	<LLD	pCi/L
RWSV-2053	Tritium pCi/L	Tritium Confidence Interval	5/13/15	NA	pCi/L
RWSV-2053	Tritium pCi/L	Tritium LLD	5/13/15	287	pCi/L
RWSV-2027	Tritium pCi/L	Tritium Activity	5/13/15	<LLD	pCi/L
RWSV-2027	Tritium pCi/L	Tritium Confidence Interval	5/13/15	NA	pCi/L
RWSV-2027	Tritium pCi/L	Tritium LLD	5/13/15	287	pCi/L
RWSV-2010	Tritium pCi/L	Tritium Activity	5/20/15	<LLD	pCi/L
RWSV-2010	Tritium pCi/L	Tritium Confidence Interval	5/20/15	NA	pCi/L
RWSV-2010	Tritium pCi/L	Tritium LLD	5/20/15	298	pCi/L
RWSV-324	Tritium pCi/L	Tritium Activity	5/20/15	362	pCi/L
RWSV-324	Tritium pCi/L	Tritium Confidence Interval	5/20/15	140	pCi/L
RWSV-324	Tritium pCi/L	Tritium LLD	5/20/15	298	pCi/L
RWSV-325	Tritium pCi/L	Tritium Activity	5/20/15	305	pCi/L
RWSV-325	Tritium pCi/L	Tritium Confidence Interval	5/20/15	135	pCi/L
RWSV-325	Tritium pCi/L	Tritium LLD	5/20/15	298	pCi/L
RWSV-2039	Tritium pCi/L	Tritium Activity	5/20/15	31093	pCi/L
RWSV-2039	Tritium pCi/L	Tritium Confidence Interval	5/20/15	512	pCi/L
RWSV-2039	Tritium pCi/L	Tritium LLD	5/20/15	298	pCi/L
RWSV-2047	Tritium pCi/L	Tritium Activity	5/20/15	18379	pCi/L
RWSV-2047	Tritium pCi/L	Tritium Confidence Interval	5/20/15	399	pCi/L
RWSV-2047	Tritium pCi/L	Tritium LLD	5/20/15	298	pCi/L
RWSV-327	Tritium pCi/L	Tritium Activity	5/20/15	2236	pCi/L
RWSV-327	Tritium pCi/L	Tritium Confidence Interval	5/20/15	181	pCi/L
RWSV-327	Tritium pCi/L	Tritium LLD	5/20/15	298	pCi/L
RWSV-2018	Tritium pCi/L	Tritium Activity	5/20/15	<LLD	pCi/L
RWSV-2018	Tritium pCi/L	Tritium Confidence Interval	5/20/15	NA	pCi/L
RWSV-2018	Tritium pCi/L	Tritium LLD	5/20/15	298	pCi/L
RWSV-2019	Tritium pCi/L	Tritium Activity	5/20/15	<LLD	pCi/L
RWSV-2019	Tritium pCi/L	Tritium Confidence Interval	5/20/15	NA	pCi/L
RWSV-2019	Tritium pCi/L	Tritium LLD	5/20/15	298	pCi/L
RWSV-118	Tritium pCi/L	Tritium Activity	5/20/15	<LLD	pCi/L
RWSV-118	Tritium pCi/L	Tritium Confidence Interval	5/20/15	NA	pCi/L
RWSV-118	Tritium pCi/L	Tritium LLD	5/20/15	298	pCi/L
RWSV-328	Tritium pCi/L	Tritium Activity	5/20/15	2874	pCi/L
RWSV-328	Tritium pCi/L	Tritium Confidence Interval	5/20/15	195	pCi/L
RWSV-328	Tritium pCi/L	Tritium LLD	5/20/15	298	pCi/L
RWSV-2053	Tritium pCi/L	Tritium Activity	5/20/15	<LLD	pCi/L
RWSV-2053	Tritium pCi/L	Tritium Confidence Interval	5/20/15	NA	pCi/L
RWSV-2053	Tritium pCi/L	Tritium LLD	5/20/15	298	pCi/L
RWSV-2027	Tritium pCi/L	Tritium Activity	5/20/15	<LLD	pCi/L
RWSV-2027	Tritium pCi/L	Tritium Confidence Interval	5/20/15	NA	pCi/L
RWSV-2027	Tritium pCi/L	Tritium LLD	5/20/15	298	pCi/L

Location Description	Analysis	Analyte	Collection Date	Result	Units
RWSV-2010	Tritium pCi/L	Tritium Activity	5/27/15	<LLD	pCi/L
RWSV-2010	Tritium pCi/L	Tritium Confidence Interval	5/27/15	NA	pCi/L
RWSV-2010	Tritium pCi/L	Tritium LLD	5/27/15	284	pCi/L
RWSV-324	Tritium pCi/L	Tritium Activity	5/27/15	507	pCi/L
RWSV-324	Tritium pCi/L	Tritium Confidence Interval	5/27/15	141	pCi/L
RWSV-324	Tritium pCi/L	Tritium LLD	5/27/15	284	pCi/L
RWSV-325	Tritium pCi/L	Tritium Activity	5/27/15	404	pCi/L
RWSV-325	Tritium pCi/L	Tritium Confidence Interval	5/27/15	135	pCi/L
RWSV-325	Tritium pCi/L	Tritium LLD	5/27/15	284	pCi/L
RWSV-2039	Tritium pCi/L	Tritium Activity	5/27/15	31507	pCi/L
RWSV-2039	Tritium pCi/L	Tritium Confidence Interval	5/27/15	514	pCi/L
RWSV-2039	Tritium pCi/L	Tritium LLD	5/27/15	284	pCi/L
RWSV-2047	Tritium pCi/L	Tritium Activity	5/27/15	20544	pCi/L
RWSV-2047	Tritium pCi/L	Tritium Confidence Interval	5/27/15	417	pCi/L
RWSV-2047	Tritium pCi/L	Tritium LLD	5/27/15	284	pCi/L
RWSV-327	Tritium pCi/L	Tritium Activity	5/27/15	2629	pCi/L
RWSV-327	Tritium pCi/L	Tritium Confidence Interval	5/27/15	187	pCi/L
RWSV-327	Tritium pCi/L	Tritium LLD	5/27/15	284	pCi/L
RWSV-2018	Tritium pCi/L	Tritium Activity	5/27/15	389	pCi/L
RWSV-2018	Tritium pCi/L	Tritium Confidence Interval	5/27/15	133	pCi/L
RWSV-2018	Tritium pCi/L	Tritium LLD	5/27/15	284	pCi/L
RWSV-2019	Tritium pCi/L	Tritium Activity	5/27/15	679	pCi/L
RWSV-2019	Tritium pCi/L	Tritium Confidence Interval	5/27/15	141	pCi/L
RWSV-2019	Tritium pCi/L	Tritium LLD	5/27/15	284	pCi/L
RWSV-118	Tritium pCi/L	Tritium Activity	5/27/15	673	pCi/L
RWSV-118	Tritium pCi/L	Tritium Confidence Interval	5/27/15	141	pCi/L
RWSV-118	Tritium pCi/L	Tritium LLD	5/27/15	284	pCi/L
RWSV-328	Tritium pCi/L	Tritium Activity	5/27/15	3215	pCi/L
RWSV-328	Tritium pCi/L	Tritium Confidence Interval	5/27/15	199	pCi/L
RWSV-328	Tritium pCi/L	Tritium LLD	5/27/15	284	pCi/L
RWSV-2053	Tritium pCi/L	Tritium Activity	5/27/15	<LLD	pCi/L
RWSV-2053	Tritium pCi/L	Tritium Confidence Interval	5/27/15	NA	pCi/L
RWSV-2053	Tritium pCi/L	Tritium LLD	5/27/15	284	pCi/L
RWSV-2027	Tritium pCi/L	Tritium Activity	5/27/15	<LLD	pCi/L
RWSV-2027	Tritium pCi/L	Tritium Confidence Interval	5/27/15	NA	pCi/L
RWSV-2027	Tritium pCi/L	Tritium LLD	5/27/15	284	pCi/L
RWSV-2010	Tritium pCi/L	Tritium Activity	6/3/15	<LLD	pCi/L
RWSV-2010	Tritium pCi/L	Tritium Confidence Interval	6/3/15	NA	pCi/L
RWSV-2010	Tritium pCi/L	Tritium LLD	6/3/15	281	pCi/L
RWSV-324	Tritium pCi/L	Tritium Activity	6/3/15	492	pCi/L
RWSV-324	Tritium pCi/L	Tritium Confidence Interval	6/3/15	139	pCi/L
RWSV-324	Tritium pCi/L	Tritium LLD	6/3/15	281	pCi/L
RWSV-325	Tritium pCi/L	Tritium Activity	6/3/15	708	pCi/L
RWSV-325	Tritium pCi/L	Tritium Confidence Interval	6/3/15	146	pCi/L
RWSV-325	Tritium pCi/L	Tritium LLD	6/3/15	281	pCi/L

Location Description	Analysis	Analyte	Collection Date	Result	Units
RWSV-2039	Tritium pCi/L	Tritium Activity	6/3/15	30035	pCi/L
RWSV-2039	Tritium pCi/L	Tritium Confidence Interval	6/3/15	502	pCi/L
RWSV-2039	Tritium pCi/L	Tritium LLD	6/3/15	281	pCi/L
RWSV-2047	Tritium pCi/L	Tritium Activity	6/3/15	22050	pCi/L
RWSV-2047	Tritium pCi/L	Tritium Confidence Interval	6/3/15	433	pCi/L
RWSV-2047	Tritium pCi/L	Tritium LLD	6/3/15	281	pCi/L
RWSV-327	Tritium pCi/L	Tritium Activity	6/3/15	2418	pCi/L
RWSV-327	Tritium pCi/L	Tritium Confidence Interval	6/3/15	182	pCi/L
RWSV-327	Tritium pCi/L	Tritium LLD	6/3/15	281	pCi/L
RWSV-2018	Tritium pCi/L	Tritium Activity	6/3/15	505	pCi/L
RWSV-2018	Tritium pCi/L	Tritium Confidence Interval	6/3/15	137	pCi/L
RWSV-2018	Tritium pCi/L	Tritium LLD	6/3/15	281	pCi/L
RWSV-2019	Tritium pCi/L	Tritium Activity	6/3/15	520	pCi/L
RWSV-2019	Tritium pCi/L	Tritium Confidence Interval	6/3/15	135	pCi/L
RWSV-2019	Tritium pCi/L	Tritium LLD	6/3/15	281	pCi/L
RWSV-118	Tritium pCi/L	Tritium Activity	6/3/15	1177	pCi/L
RWSV-118	Tritium pCi/L	Tritium Confidence Interval	6/3/15	153	pCi/L
RWSV-118	Tritium pCi/L	Tritium LLD	6/3/15	281	pCi/L
RWSV-328	Tritium pCi/L	Tritium Activity	6/3/15	2776	pCi/L
RWSV-328	Tritium pCi/L	Tritium Confidence Interval	6/3/15	189	pCi/L
RWSV-328	Tritium pCi/L	Tritium LLD	6/3/15	281	pCi/L
RWSV-2053	Tritium pCi/L	Tritium Activity	6/3/15	<LLD	pCi/L
RWSV-2053	Tritium pCi/L	Tritium Confidence Interval	6/3/15	NA	pCi/L
RWSV-2053	Tritium pCi/L	Tritium LLD	6/3/15	281	pCi/L
RWSV-2027	Tritium pCi/L	Tritium Activity	6/3/15	<LLD	pCi/L
RWSV-2027	Tritium pCi/L	Tritium Confidence Interval	6/3/15	NA	pCi/L
RWSV-2027	Tritium pCi/L	Tritium LLD	6/3/15	281	pCi/L
RWSV-2010	Tritium pCi/L	Tritium Activity	6/10/15	<LLD	pCi/L
RWSV-2010	Tritium pCi/L	Tritium Confidence Interval	6/10/15	NA	pCi/L
RWSV-2010	Tritium pCi/L	Tritium LLD	6/10/15	294	pCi/L
RWSV-324	Tritium pCi/L	Tritium Activity	6/10/15	402	pCi/L
RWSV-324	Tritium pCi/L	Tritium Confidence Interval	6/10/15	142	pCi/L
RWSV-324	Tritium pCi/L	Tritium LLD	6/10/15	294	pCi/L
RWSV-325	Tritium pCi/L	Tritium Activity	6/10/15	757	pCi/L
RWSV-325	Tritium pCi/L	Tritium Confidence Interval	6/10/15	149	pCi/L
RWSV-325	Tritium pCi/L	Tritium LLD	6/10/15	294	pCi/L
RWSV-2039	Tritium pCi/L	Tritium Activity	6/10/15	23523	pCi/L
RWSV-2039	Tritium pCi/L	Tritium Confidence Interval	6/10/15	455	pCi/L
RWSV-2039	Tritium pCi/L	Tritium LLD	6/10/15	294	pCi/L
RWSV-2047	Tritium pCi/L	Tritium Activity	6/10/15	16270	pCi/L
RWSV-2047	Tritium pCi/L	Tritium Confidence Interval	6/10/15	385	pCi/L
RWSV-2047	Tritium pCi/L	Tritium LLD	6/10/15	294	pCi/L
RWSV-327	Tritium pCi/L	Tritium Activity	6/10/15	1880	pCi/L
RWSV-327	Tritium pCi/L	Tritium Confidence Interval	6/10/15	175	pCi/L
RWSV-327	Tritium pCi/L	Tritium LLD	6/10/15	294	pCi/L

Location Description	Analysis	Analyte	Collection Date	Result	Units
RWSV-2018	Tritium pCi/L	Tritium Activity	6/10/15	656	pCi/L
RWSV-2018	Tritium pCi/L	Tritium Confidence Interval	6/10/15	146	pCi/L
RWSV-2018	Tritium pCi/L	Tritium LLD	6/10/15	294	pCi/L
RWSV-2019	Tritium pCi/L	Tritium Activity	6/10/15	694	pCi/L
RWSV-2019	Tritium pCi/L	Tritium Confidence Interval	6/10/15	148	pCi/L
RWSV-2019	Tritium pCi/L	Tritium LLD	6/10/15	294	pCi/L
RWSV-118	Tritium pCi/L	Tritium Activity	6/10/15	1050	pCi/L
RWSV-118	Tritium pCi/L	Tritium Confidence Interval	6/10/15	156	pCi/L
RWSV-118	Tritium pCi/L	Tritium LLD	6/10/15	294	pCi/L
RWSV-328	Tritium pCi/L	Tritium Activity	6/10/15	2147	pCi/L
RWSV-328	Tritium pCi/L	Tritium Confidence Interval	6/10/15	180	pCi/L
RWSV-328	Tritium pCi/L	Tritium LLD	6/10/15	294	pCi/L
RWSV-2053	Tritium pCi/L	Tritium Activity	6/10/15	<LLD	pCi/L
RWSV-2053	Tritium pCi/L	Tritium Confidence Interval	6/10/15	NA	pCi/L
RWSV-2053	Tritium pCi/L	Tritium LLD	6/10/15	294	pCi/L
RWSV-2027	Tritium pCi/L	Tritium Activity	6/10/15	<LLD	pCi/L
RWSV-2027	Tritium pCi/L	Tritium Confidence Interval	6/10/15	NA	pCi/L
RWSV-2027	Tritium pCi/L	Tritium LLD	6/10/15	294	pCi/L
RWSV-2010	Tritium pCi/L	Tritium Activity	6/17/15	<LLD	pCi/L
RWSV-2010	Tritium pCi/L	Tritium Confidence Interval	6/17/15	NA	pCi/L
RWSV-2010	Tritium pCi/L	Tritium LLD	6/17/15	286	pCi/L
RWSV-324	Tritium pCi/L	Tritium Activity	6/17/15	444	pCi/L
RWSV-324	Tritium pCi/L	Tritium Confidence Interval	6/17/15	139	pCi/L
RWSV-324	Tritium pCi/L	Tritium LLD	6/17/15	286	pCi/L
RWSV-325	Tritium pCi/L	Tritium Activity	6/17/15	1011	pCi/L
RWSV-325	Tritium pCi/L	Tritium Confidence Interval	6/17/15	151	pCi/L
RWSV-325	Tritium pCi/L	Tritium LLD	6/17/15	286	pCi/L
RWSV-2039	Tritium pCi/L	Tritium Activity	6/17/15	29646	pCi/L
RWSV-2039	Tritium pCi/L	Tritium Confidence Interval	6/17/15	499	pCi/L
RWSV-2039	Tritium pCi/L	Tritium LLD	6/17/15	286	pCi/L
RWSV-2047	Tritium pCi/L	Tritium Activity	6/17/15	15463	pCi/L
RWSV-2047	Tritium pCi/L	Tritium Confidence Interval	6/17/15	388	pCi/L
RWSV-2047	Tritium pCi/L	Tritium LLD	6/17/15	286	pCi/L
RWSV-327	Tritium pCi/L	Tritium Activity	6/17/15	2505	pCi/L
RWSV-327	Tritium pCi/L	Tritium Confidence Interval	6/17/15	188	pCi/L
RWSV-327	Tritium pCi/L	Tritium LLD	6/17/15	286	pCi/L
RWSV-2018	Tritium pCi/L	Tritium Activity	6/17/15	<LLD	pCi/L
RWSV-2018	Tritium pCi/L	Tritium Confidence Interval	6/17/15	NA	pCi/L
RWSV-2018	Tritium pCi/L	Tritium LLD	6/17/15	286	pCi/L
RWSV-2019	Tritium pCi/L	Tritium Activity	6/17/15	482	pCi/L
RWSV-2019	Tritium pCi/L	Tritium Confidence Interval	6/17/15	137	pCi/L
RWSV-2019	Tritium pCi/L	Tritium LLD	6/17/15	286	pCi/L
RWSV-118	Tritium pCi/L	Tritium Activity	6/17/15	579	pCi/L
RWSV-118	Tritium pCi/L	Tritium Confidence Interval	6/17/15	140	pCi/L
RWSV-118	Tritium pCi/L	Tritium LLD	6/17/15	286	pCi/L

Location Description	Analysis	Analyte	Collection Date	Result	Units
RWSV-328	Tritium pCi/L	Tritium Activity	6/17/15	3344	pCi/L
RWSV-328	Tritium pCi/L	Tritium Confidence Interval	6/17/15	202	pCi/L
RWSV-328	Tritium pCi/L	Tritium LLD	6/17/15	286	pCi/L
RWSV-2053	Tritium pCi/L	Tritium Activity	6/17/15	<LLD	pCi/L
RWSV-2053	Tritium pCi/L	Tritium Confidence Interval	6/17/15	NA	pCi/L
RWSV-2053	Tritium pCi/L	Tritium LLD	6/17/15	286	pCi/L
RWSV-2027	Tritium pCi/L	Tritium Activity	6/17/15	<LLD	pCi/L
RWSV-2027	Tritium pCi/L	Tritium Confidence Interval	6/17/15	NA	pCi/L
RWSV-2027	Tritium pCi/L	Tritium LLD	6/17/15	286	pCi/L
RWSV-2010	Tritium pCi/L	Tritium Activity	6/24/15	<LLD	pCi/L
RWSV-2010	Tritium pCi/L	Tritium Confidence Interval	6/24/15	NA	pCi/L
RWSV-2010	Tritium pCi/L	Tritium LLD	6/24/15	293	pCi/L
RWSV-324	Tritium pCi/L	Tritium Activity	6/24/15	390	pCi/L
RWSV-324	Tritium pCi/L	Tritium Confidence Interval	6/24/15	143	pCi/L
RWSV-324	Tritium pCi/L	Tritium LLD	6/24/15	293	pCi/L
RWSV-325	Tritium pCi/L	Tritium Activity	6/24/15	618	pCi/L
RWSV-325	Tritium pCi/L	Tritium Confidence Interval	6/24/15	145	pCi/L
RWSV-325	Tritium pCi/L	Tritium LLD	6/24/15	293	pCi/L
RWSV-2039	Tritium pCi/L	Tritium Activity	6/24/15	30732	pCi/L
RWSV-2039	Tritium pCi/L	Tritium Confidence Interval	6/24/15	508	pCi/L
RWSV-2039	Tritium pCi/L	Tritium LLD	6/24/15	293	pCi/L
RWSV-2047	Tritium pCi/L	Tritium Activity	6/24/15	20447	pCi/L
RWSV-2047	Tritium pCi/L	Tritium Confidence Interval	6/24/15	420	pCi/L
RWSV-2047	Tritium pCi/L	Tritium LLD	6/24/15	293	pCi/L
RWSV-327	Tritium pCi/L	Tritium Activity	6/24/15	2653	pCi/L
RWSV-327	Tritium pCi/L	Tritium Confidence Interval	6/24/15	190	pCi/L
RWSV-327	Tritium pCi/L	Tritium LLD	6/24/15	293	pCi/L
RWSV-2018	Tritium pCi/L	Tritium Activity	6/24/15	<LLD	pCi/L
RWSV-2018	Tritium pCi/L	Tritium Confidence Interval	6/24/15	NA	pCi/L
RWSV-2018	Tritium pCi/L	Tritium LLD	6/24/15	293	pCi/L
RWSV-2019	Tritium pCi/L	Tritium Activity	6/24/15	740	pCi/L
RWSV-2019	Tritium pCi/L	Tritium Confidence Interval	6/24/15	147	pCi/L
RWSV-2019	Tritium pCi/L	Tritium LLD	6/24/15	293	pCi/L
RWSV-118	Tritium pCi/L	Tritium Activity	6/24/15	353	pCi/L
RWSV-118	Tritium pCi/L	Tritium Confidence Interval	6/24/15	136	pCi/L
RWSV-118	Tritium pCi/L	Tritium LLD	6/24/15	293	pCi/L
RWSV-328	Tritium pCi/L	Tritium Activity	6/24/15	4017	pCi/L
RWSV-328	Tritium pCi/L	Tritium Confidence Interval	6/24/15	216	pCi/L
RWSV-328	Tritium pCi/L	Tritium LLD	6/24/15	293	pCi/L
RWSV-2053	Tritium pCi/L	Tritium Activity	6/24/15	<LLD	pCi/L
RWSV-2053	Tritium pCi/L	Tritium Confidence Interval	6/24/15	NA	pCi/L
RWSV-2053	Tritium pCi/L	Tritium LLD	6/24/15	293	pCi/L
RWSV-2027	Tritium pCi/L	Tritium Activity	6/24/15	<LLD	pCi/L
RWSV-2027	Tritium pCi/L	Tritium Confidence Interval	6/24/15	NA	pCi/L
RWSV-2027	Tritium pCi/L	Tritium LLD	6/24/15	293	pCi/L



Location Description	Analysis	Analyte	Collection Date	Result	Units
RWSV-2010	Tritium pCi/L	Tritium Activity	7/1/15	<LLD	pCi/L
RWSV-2010	Tritium pCi/L	Tritium Confidence Interval	7/1/15	NA	pCi/L
RWSV-2010	Tritium pCi/L	Tritium LLD	7/1/15	285	pCi/L
RWSV-324	Tritium pCi/L	Tritium Activity	7/1/15	347	pCi/L
RWSV-324	Tritium pCi/L	Tritium Confidence Interval	7/1/15	137	pCi/L
RWSV-324	Tritium pCi/L	Tritium LLD	7/1/15	285	pCi/L
RWSV-325	Tritium pCi/L	Tritium Activity	7/1/15	726	pCi/L
RWSV-325	Tritium pCi/L	Tritium Confidence Interval	7/1/15	147	pCi/L
RWSV-325	Tritium pCi/L	Tritium LLD	7/1/15	285	pCi/L
RWSV-2039	Tritium pCi/L	Tritium Activity	7/1/15	29351	pCi/L
RWSV-2039	Tritium pCi/L	Tritium Confidence Interval	7/1/15	497	pCi/L
RWSV-2039	Tritium pCi/L	Tritium LLD	7/1/15	285	pCi/L
RWSV-2047	Tritium pCi/L	Tritium Activity	7/1/15	20710	pCi/L
RWSV-2047	Tritium pCi/L	Tritium Confidence Interval	7/1/15	428	pCi/L
RWSV-2047	Tritium pCi/L	Tritium LLD	7/1/15	285	pCi/L
RWSV-327	Tritium pCi/L	Tritium Activity	7/1/15	2613	pCi/L
RWSV-327	Tritium pCi/L	Tritium Confidence Interval	7/1/15	188	pCi/L
RWSV-327	Tritium pCi/L	Tritium LLD	7/1/15	285	pCi/L
RWSV-2018	Tritium pCi/L	Tritium Activity	7/1/15	<LLD	pCi/L
RWSV-2018	Tritium pCi/L	Tritium Confidence Interval	7/1/15	NA	pCi/L
RWSV-2018	Tritium pCi/L	Tritium LLD	7/1/15	285	pCi/L
RWSV-2019	Tritium pCi/L	Tritium Activity	7/1/15	<LLD	pCi/L
RWSV-2019	Tritium pCi/L	Tritium Confidence Interval	7/1/15	NA	pCi/L
RWSV-2019	Tritium pCi/L	Tritium LLD	7/1/15	285	pCi/L
RWSV-118	Tritium pCi/L	Tritium Activity	7/1/15	<LLD	pCi/L
RWSV-118	Tritium pCi/L	Tritium Confidence Interval	7/1/15	NA	pCi/L
RWSV-118	Tritium pCi/L	Tritium LLD	7/1/15	285	pCi/L
RWSV-328	Tritium pCi/L	Tritium Activity	7/1/15	3549	pCi/L
RWSV-328	Tritium pCi/L	Tritium Confidence Interval	7/1/15	219	pCi/L
RWSV-328	Tritium pCi/L	Tritium LLD	7/1/15	285	pCi/L
RWSV-2053	Tritium pCi/L	Tritium Activity	7/1/15	<LLD	pCi/L
RWSV-2053	Tritium pCi/L	Tritium Confidence Interval	7/1/15	NA	pCi/L
RWSV-2053	Tritium pCi/L	Tritium LLD	7/1/15	285	pCi/L
RWSV-2027	Tritium pCi/L	Tritium Activity	7/1/15	<LLD	pCi/L
RWSV-2027	Tritium pCi/L	Tritium Confidence Interval	7/1/15	NA	pCi/L
RWSV-2027	Tritium pCi/L	Tritium LLD	7/1/15	285	pCi/L
RWSV-2010	Tritium pCi/L	Tritium Activity	7/8/15	<LLD	pCi/L
RWSV-2010	Tritium pCi/L	Tritium Confidence Interval	7/8/15	NA	pCi/L
RWSV-2010	Tritium pCi/L	Tritium LLD	7/8/15	290	pCi/L
RWSV-324	Tritium pCi/L	Tritium Activity	7/8/15	403	pCi/L
RWSV-324	Tritium pCi/L	Tritium Confidence Interval	7/8/15	142	pCi/L
RWSV-324	Tritium pCi/L	Tritium LLD	7/8/15	290	pCi/L
RWSV-325	Tritium pCi/L	Tritium Activity	7/8/15	1106	pCi/L
RWSV-325	Tritium pCi/L	Tritium Confidence Interval	7/8/15	156	pCi/L
RWSV-325	Tritium pCi/L	Tritium LLD	7/8/15	290	pCi/L

Location Description	Analysis	Analyte	Collection Date	Result	Units
RWSV-2039	Tritium pCi/L	Tritium Activity	7/8/15	22350	pCi/L
RWSV-2039	Tritium pCi/L	Tritium Confidence Interval	7/8/15	441	pCi/L
RWSV-2039	Tritium pCi/L	Tritium LLD	7/8/15	290	pCi/L
RWSV-2047	Tritium pCi/L	Tritium Activity	7/8/15	15490	pCi/L
RWSV-2047	Tritium pCi/L	Tritium Confidence Interval	7/8/15	373	pCi/L
RWSV-2047	Tritium pCi/L	Tritium LLD	7/8/15	290	pCi/L
RWSV-327	Tritium pCi/L	Tritium Activity	7/8/15	1819	pCi/L
RWSV-327	Tritium pCi/L	Tritium Confidence Interval	7/8/15	169	pCi/L
RWSV-327	Tritium pCi/L	Tritium LLD	7/8/15	290	pCi/L
RWSV-2018	Tritium pCi/L	Tritium Activity	7/8/15	<LLD	pCi/L
RWSV-2018	Tritium pCi/L	Tritium Confidence Interval	7/8/15	NA	pCi/L
RWSV-2018	Tritium pCi/L	Tritium LLD	7/8/15	290	pCi/L
RWSV-2019	Tritium pCi/L	Tritium Activity	7/8/15	<LLD	pCi/L
RWSV-2019	Tritium pCi/L	Tritium Confidence Interval	7/8/15	NA	pCi/L
RWSV-2019	Tritium pCi/L	Tritium LLD	7/8/15	290	pCi/L
RWSV-118	Tritium pCi/L	Tritium Activity	7/8/15	<LLD	pCi/L
RWSV-118	Tritium pCi/L	Tritium Confidence Interval	7/8/15	NA	pCi/L
RWSV-118	Tritium pCi/L	Tritium LLD	7/8/15	290	pCi/L
RWSV-328	Tritium pCi/L	Tritium Activity	7/8/15	3309	pCi/L
RWSV-328	Tritium pCi/L	Tritium Confidence Interval	7/8/15	203	pCi/L
RWSV-328	Tritium pCi/L	Tritium LLD	7/8/15	290	pCi/L
RWSV-2053	Tritium pCi/L	Tritium Activity	7/8/15	<LLD	pCi/L
RWSV-2053	Tritium pCi/L	Tritium Confidence Interval	7/8/15	NA	pCi/L
RWSV-2053	Tritium pCi/L	Tritium LLD	7/8/15	290	pCi/L
RWSV-2027	Tritium pCi/L	Tritium Activity	7/8/15	<LLD	pCi/L
RWSV-2027	Tritium pCi/L	Tritium Confidence Interval	7/8/15	NA	pCi/L
RWSV-2027	Tritium pCi/L	Tritium LLD	7/8/15	290	pCi/L
RWSV-2010	Tritium pCi/L	Tritium Activity	7/15/15	<LLD	pCi/L
RWSV-2010	Tritium pCi/L	Tritium Confidence Interval	7/15/15	NA	pCi/L
RWSV-2010	Tritium pCi/L	Tritium LLD	7/15/15	283	pCi/L
RWSV-324	Tritium pCi/L	Tritium Activity	7/15/15	592	pCi/L
RWSV-324	Tritium pCi/L	Tritium Confidence Interval	7/15/15	149	pCi/L
RWSV-324	Tritium pCi/L	Tritium LLD	7/15/15	283	pCi/L
RWSV-325	Tritium pCi/L	Tritium Activity	7/15/15	1178	pCi/L
RWSV-325	Tritium pCi/L	Tritium Confidence Interval	7/15/15	154	pCi/L
RWSV-325	Tritium pCi/L	Tritium LLD	7/15/15	283	pCi/L
RWSV-2039	Tritium pCi/L	Tritium Activity	7/15/15	28757	pCi/L
RWSV-2039	Tritium pCi/L	Tritium Confidence Interval	7/15/15	491	pCi/L
RWSV-2039	Tritium pCi/L	Tritium LLD	7/15/15	283	pCi/L
RWSV-2047	Tritium pCi/L	Tritium Activity	7/15/15	19583	pCi/L
RWSV-2047	Tritium pCi/L	Tritium Confidence Interval	7/15/15	408	pCi/L
RWSV-2047	Tritium pCi/L	Tritium LLD	7/15/15	283	pCi/L
RWSV-327	Tritium pCi/L	Tritium Activity	7/15/15	2512	pCi/L
RWSV-327	Tritium pCi/L	Tritium Confidence Interval	7/15/15	183	pCi/L
RWSV-327	Tritium pCi/L	Tritium LLD	7/15/15	283	pCi/L

Location Description	Analysis	Analyte	Collection Date	Result	Units
RWSV-2018	Tritium pCi/L	Tritium Activity	7/15/15	<LLD	pCi/L
RWSV-2018	Tritium pCi/L	Tritium Confidence Interval	7/15/15	NA	pCi/L
RWSV-2018	Tritium pCi/L	Tritium LLD	7/15/15	283	pCi/L
RWSV-2019	Tritium pCi/L	Tritium Activity	7/15/15	<LLD	pCi/L
RWSV-2019	Tritium pCi/L	Tritium Confidence Interval	7/15/15	NA	pCi/L
RWSV-2019	Tritium pCi/L	Tritium LLD	7/15/15	283	pCi/L
RWSV-118	Tritium pCi/L	Tritium Activity	7/15/15	<LLD	pCi/L
RWSV-118	Tritium pCi/L	Tritium Confidence Interval	7/15/15	NA	pCi/L
RWSV-118	Tritium pCi/L	Tritium LLD	7/15/15	283	pCi/L
RWSV-328	Tritium pCi/L	Tritium Activity	7/15/15	4078	pCi/L
RWSV-328	Tritium pCi/L	Tritium Confidence Interval	7/15/15	214	pCi/L
RWSV-328	Tritium pCi/L	Tritium LLD	7/15/15	283	pCi/L
RWSV-2053	Tritium pCi/L	Tritium Activity	7/15/15	287	pCi/L
RWSV-2053	Tritium pCi/L	Tritium Confidence Interval	7/15/15	129	pCi/L
RWSV-2053	Tritium pCi/L	Tritium LLD	7/15/15	283	pCi/L
RWSV-2027	Tritium pCi/L	Tritium Activity	7/15/15	<LLD	pCi/L
RWSV-2027	Tritium pCi/L	Tritium Confidence Interval	7/15/15	NA	pCi/L
RWSV-2027	Tritium pCi/L	Tritium LLD	7/15/15	283	pCi/L
RWSV-2010	Tritium pCi/L	Tritium Activity	7/29/15	<LLD	pCi/L
RWSV-2010	Tritium pCi/L	Tritium Confidence Interval	7/29/15	NA	pCi/L
RWSV-2010	Tritium pCi/L	Tritium LLD	7/29/15	286	pCi/L
RWSV-324	Tritium pCi/L	Tritium Activity	7/29/15	665	pCi/L
RWSV-324	Tritium pCi/L	Tritium Confidence Interval	7/29/15	145	pCi/L
RWSV-324	Tritium pCi/L	Tritium LLD	7/29/15	286	pCi/L
RWSV-325	Tritium pCi/L	Tritium Activity	7/29/15	861	pCi/L
RWSV-325	Tritium pCi/L	Tritium Confidence Interval	7/29/15	147	pCi/L
RWSV-325	Tritium pCi/L	Tritium LLD	7/29/15	286	pCi/L
RWSV-2039	Tritium pCi/L	Tritium Activity	7/29/15	30044	pCi/L
RWSV-2039	Tritium pCi/L	Tritium Confidence Interval	7/29/15	501	pCi/L
RWSV-2039	Tritium pCi/L	Tritium LLD	7/29/15	286	pCi/L
RWSV-2047	Tritium pCi/L	Tritium Activity	7/29/15	22176	pCi/L
RWSV-2047	Tritium pCi/L	Tritium Confidence Interval	7/29/15	433	pCi/L
RWSV-2047	Tritium pCi/L	Tritium LLD	7/29/15	286	pCi/L
RWSV-327	Tritium pCi/L	Tritium Activity	7/29/15	2632	pCi/L
RWSV-327	Tritium pCi/L	Tritium Confidence Interval	7/29/15	187	pCi/L
RWSV-327	Tritium pCi/L	Tritium LLD	7/29/15	286	pCi/L
RWSV-2018	Tritium pCi/L	Tritium Activity	7/29/15	<LLD	pCi/L
RWSV-2018	Tritium pCi/L	Tritium Confidence Interval	7/29/15	NA	pCi/L
RWSV-2018	Tritium pCi/L	Tritium LLD	7/29/15	286	pCi/L
RWSV-2019	Tritium pCi/L	Tritium Activity	7/29/15	409	pCi/L
RWSV-2019	Tritium pCi/L	Tritium Confidence Interval	7/29/15	134	pCi/L
RWSV-2019	Tritium pCi/L	Tritium LLD	7/29/15	286	pCi/L
RWSV-118	Tritium pCi/L	Tritium Activity	7/29/15	451	pCi/L
RWSV-118	Tritium pCi/L	Tritium Confidence Interval	7/29/15	136	pCi/L
RWSV-118	Tritium pCi/L	Tritium LLD	7/29/15	286	pCi/L

Location Description	Analysis	Analyte	Collection Date	Result	Units
RWSV-328	Tritium pCi/L	Tritium Activity	7/29/15	3619	pCi/L
RWSV-328	Tritium pCi/L	Tritium Confidence Interval	7/29/15	207	pCi/L
RWSV-328	Tritium pCi/L	Tritium LLD	7/29/15	286	pCi/L
RWSV-2053	Tritium pCi/L	Tritium Activity	7/29/15	356	pCi/L
RWSV-2053	Tritium pCi/L	Tritium Confidence Interval	7/29/15	132	pCi/L
RWSV-2053	Tritium pCi/L	Tritium LLD	7/29/15	286	pCi/L
RWSV-2027	Tritium pCi/L	Tritium Activity	7/29/15	<LLD	pCi/L
RWSV-2027	Tritium pCi/L	Tritium Confidence Interval	7/29/15	NA	pCi/L
RWSV-2027	Tritium pCi/L	Tritium LLD	7/29/15	286	pCi/L
RWSV-2010	Tritium pCi/L	Tritium Activity	7/22/15	<LLD	pCi/L
RWSV-2010	Tritium pCi/L	Tritium Confidence Interval	7/22/15	NA	pCi/L
RWSV-2010	Tritium pCi/L	Tritium LLD	7/22/15	287	pCi/L
RWSV-324	Tritium pCi/L	Tritium Activity	7/22/15	469	pCi/L
RWSV-324	Tritium pCi/L	Tritium Confidence Interval	7/22/15	141	pCi/L
RWSV-324	Tritium pCi/L	Tritium LLD	7/22/15	287	pCi/L
RWSV-325	Tritium pCi/L	Tritium Activity	7/22/15	1326	pCi/L
RWSV-325	Tritium pCi/L	Tritium Confidence Interval	7/22/15	159	pCi/L
RWSV-325	Tritium pCi/L	Tritium LLD	7/22/15	287	pCi/L
RWSV-2039	Tritium pCi/L	Tritium Activity	7/22/15	29762	pCi/L
RWSV-2039	Tritium pCi/L	Tritium Confidence Interval	7/22/15	498	pCi/L
RWSV-2039	Tritium pCi/L	Tritium LLD	7/22/15	287	pCi/L
RWSV-2047	Tritium pCi/L	Tritium Activity	7/22/15	21955	pCi/L
RWSV-2047	Tritium pCi/L	Tritium Confidence Interval	7/22/15	431	pCi/L
RWSV-2047	Tritium pCi/L	Tritium LLD	7/22/15	287	pCi/L
RWSV-327	Tritium pCi/L	Tritium Activity	7/22/15	2706	pCi/L
RWSV-327	Tritium pCi/L	Tritium Confidence Interval	7/22/15	189	pCi/L
RWSV-327	Tritium pCi/L	Tritium LLD	7/22/15	287	pCi/L
RWSV-2018	Tritium pCi/L	Tritium Activity	7/22/15	<LLD	pCi/L
RWSV-2018	Tritium pCi/L	Tritium Confidence Interval	7/22/15	NA	pCi/L
RWSV-2018	Tritium pCi/L	Tritium LLD	7/22/15	287	pCi/L
RWSV-2019	Tritium pCi/L	Tritium Activity	7/22/15	<LLD	pCi/L
RWSV-2019	Tritium pCi/L	Tritium Confidence Interval	7/22/15	NA	pCi/L
RWSV-2019	Tritium pCi/L	Tritium LLD	7/22/15	287	pCi/L
RWSV-118	Tritium pCi/L	Tritium Activity	7/22/15	531	pCi/L
RWSV-118	Tritium pCi/L	Tritium Confidence Interval	7/22/15	137	pCi/L
RWSV-118	Tritium pCi/L	Tritium LLD	7/22/15	287	pCi/L
RWSV-328	Tritium pCi/L	Tritium Activity	7/22/15	3804	pCi/L
RWSV-328	Tritium pCi/L	Tritium Confidence Interval	7/22/15	211	pCi/L
RWSV-328	Tritium pCi/L	Tritium LLD	7/22/15	287	pCi/L
RWSV-2053	Tritium pCi/L	Tritium Activity	7/22/15	<LLD	pCi/L
RWSV-2053	Tritium pCi/L	Tritium Confidence Interval	7/22/15	NA	pCi/L
RWSV-2053	Tritium pCi/L	Tritium LLD	7/22/15	287	pCi/L
RWSV-2027	Tritium pCi/L	Tritium Activity	7/22/15	<LLD	pCi/L
RWSV-2027	Tritium pCi/L	Tritium Confidence Interval	7/22/15	NA	pCi/L
RWSV-2027	Tritium pCi/L	Tritium LLD	7/22/15	287	pCi/L

Location Description	Analysis	Analyte	Collection Date	Result	Units
RWSV-2010	Tritium pCi/L	Tritium Activity	8/5/15	<LLD	pCi/L
RWSV-2010	Tritium pCi/L	Tritium Confidence Interval	8/5/15	NA	pCi/L
RWSV-2010	Tritium pCi/L	Tritium LLD	8/5/15	280	pCi/L
RWSV-324	Tritium pCi/L	Tritium Activity	8/5/15	548	pCi/L
RWSV-324	Tritium pCi/L	Tritium Confidence Interval	8/5/15	140	pCi/L
RWSV-324	Tritium pCi/L	Tritium LLD	8/5/15	280	pCi/L
RWSV-325	Tritium pCi/L	Tritium Activity	8/5/15	906	pCi/L
RWSV-325	Tritium pCi/L	Tritium Confidence Interval	8/5/15	146	pCi/L
RWSV-325	Tritium pCi/L	Tritium LLD	8/5/15	280	pCi/L
RWSV-2039	Tritium pCi/L	Tritium Activity	8/5/15	28361	pCi/L
RWSV-2039	Tritium pCi/L	Tritium Confidence Interval	8/5/15	486	pCi/L
RWSV-2039	Tritium pCi/L	Tritium LLD	8/5/15	280	pCi/L
RWSV-2047	Tritium pCi/L	Tritium Activity	8/5/15	22213	pCi/L
RWSV-2047	Tritium pCi/L	Tritium Confidence Interval	8/5/15	431	pCi/L
RWSV-2047	Tritium pCi/L	Tritium LLD	8/5/15	280	pCi/L
RWSV-327	Tritium pCi/L	Tritium Activity	8/5/15	2866	pCi/L
RWSV-327	Tritium pCi/L	Tritium Confidence Interval	8/5/15	190	pCi/L
RWSV-327	Tritium pCi/L	Tritium LLD	8/5/15	280	pCi/L
RWSV-2018	Tritium pCi/L	Tritium Activity	8/5/15	5307	pCi/L
RWSV-2018	Tritium pCi/L	Tritium Confidence Interval	8/5/15	234	pCi/L
RWSV-2018	Tritium pCi/L	Tritium LLD	8/5/15	280	pCi/L
RWSV-2019	Tritium pCi/L	Tritium Activity	8/5/15	360	pCi/L
RWSV-2019	Tritium pCi/L	Tritium Confidence Interval	8/5/15	131	pCi/L
RWSV-2019	Tritium pCi/L	Tritium LLD	8/5/15	280	pCi/L
RWSV-118	Tritium pCi/L	Tritium Activity	8/5/15	924	pCi/L
RWSV-118	Tritium pCi/L	Tritium Confidence Interval	8/5/15	146	pCi/L
RWSV-118	Tritium pCi/L	Tritium LLD	8/5/15	280	pCi/L
RWSV-328	Tritium pCi/L	Tritium Activity	8/5/15	3683	pCi/L
RWSV-328	Tritium pCi/L	Tritium Confidence Interval	8/5/15	206	pCi/L
RWSV-328	Tritium pCi/L	Tritium LLD	8/5/15	280	pCi/L
RWSV-2053	Tritium pCi/L	Tritium Activity	8/5/15	431	pCi/L
RWSV-2053	Tritium pCi/L	Tritium Confidence Interval	8/5/15	132	pCi/L
RWSV-2053	Tritium pCi/L	Tritium LLD	8/5/15	280	pCi/L
RWSV-2027	Tritium pCi/L	Tritium Activity	8/5/15	<LLD	pCi/L
RWSV-2027	Tritium pCi/L	Tritium Confidence Interval	8/5/15	NA	pCi/L
RWSV-2027	Tritium pCi/L	Tritium LLD	8/5/15	280	pCi/L
RWSV-2010	Tritium pCi/L	Tritium Activity	8/12/15	<LLD	pCi/L
RWSV-2010	Tritium pCi/L	Tritium Confidence Interval	8/12/15	NA	pCi/L
RWSV-2010	Tritium pCi/L	Tritium LLD	8/12/15	286	pCi/L
RWSV-324	Tritium pCi/L	Tritium Activity	8/12/15	483	pCi/L
RWSV-324	Tritium pCi/L	Tritium Confidence Interval	8/12/15	140	pCi/L
RWSV-324	Tritium pCi/L	Tritium LLD	8/12/15	286	pCi/L
RWSV-325	Tritium pCi/L	Tritium Activity	8/12/15	350	pCi/L
RWSV-325	Tritium pCi/L	Tritium Confidence Interval	8/12/15	134	pCi/L
RWSV-325	Tritium pCi/L	Tritium LLD	8/12/15	286	pCi/L

Location Description	Analysis	Analyte	Collection Date	Result	Units
RWSV-2039	Tritium pCi/L	Tritium Activity	8/12/15	28919	pCi/L
RWSV-2039	Tritium pCi/L	Tritium Confidence Interval	8/12/15	496	pCi/L
RWSV-2039	Tritium pCi/L	Tritium LLD	8/12/15	286	pCi/L
RWSV-2047	Tritium pCi/L	Tritium Activity	8/12/15	23265	pCi/L
RWSV-2047	Tritium pCi/L	Tritium Confidence Interval	8/12/15	443	pCi/L
RWSV-2047	Tritium pCi/L	Tritium LLD	8/12/15	286	pCi/L
RWSV-327	Tritium pCi/L	Tritium Activity	8/12/15	2689	pCi/L
RWSV-327	Tritium pCi/L	Tritium Confidence Interval	8/12/15	189	pCi/L
RWSV-327	Tritium pCi/L	Tritium LLD	8/12/15	286	pCi/L
RWSV-2018	Tritium pCi/L	Tritium Activity	8/12/15	<LLD	pCi/L
RWSV-2018	Tritium pCi/L	Tritium Confidence Interval	8/12/15	NA	pCi/L
RWSV-2018	Tritium pCi/L	Tritium LLD	8/12/15	286	pCi/L
RWSV-2019	Tritium pCi/L	Tritium Activity	8/12/15	<LLD	pCi/L
RWSV-2019	Tritium pCi/L	Tritium Confidence Interval	8/12/15	NA	pCi/L
RWSV-2019	Tritium pCi/L	Tritium LLD	8/12/15	286	pCi/L
RWSV-118	Tritium pCi/L	Tritium Activity	8/12/15	655	pCi/L
RWSV-118	Tritium pCi/L	Tritium Confidence Interval	8/12/15	141	pCi/L
RWSV-118	Tritium pCi/L	Tritium LLD	8/12/15	286	pCi/L
RWSV-328	Tritium pCi/L	Tritium Activity	8/12/15	3626	pCi/L
RWSV-328	Tritium pCi/L	Tritium Confidence Interval	8/12/15	207	pCi/L
RWSV-328	Tritium pCi/L	Tritium LLD	8/12/15	286	pCi/L
RWSV-2053	Tritium pCi/L	Tritium Activity	8/12/15	321	pCi/L
RWSV-2053	Tritium pCi/L	Tritium Confidence Interval	8/12/15	132	pCi/L
RWSV-2053	Tritium pCi/L	Tritium LLD	8/12/15	286	pCi/L
RWSV-2027	Tritium pCi/L	Tritium Activity	8/12/15	<LLD	pCi/L
RWSV-2027	Tritium pCi/L	Tritium Confidence Interval	8/12/15	NA	pCi/L
RWSV-2027	Tritium pCi/L	Tritium LLD	8/12/15	286	pCi/L
RWSV-2010	Tritium pCi/L	Tritium Activity	8/19/15	<LLD	pCi/L
RWSV-2010	Tritium pCi/L	Tritium Confidence Interval	8/19/15	NA	pCi/L
RWSV-2010	Tritium pCi/L	Tritium LLD	8/19/15	286	pCi/L
RWSV-324	Tritium pCi/L	Tritium Activity	8/19/15	619	pCi/L
RWSV-324	Tritium pCi/L	Tritium Confidence Interval	8/19/15	145	pCi/L
RWSV-324	Tritium pCi/L	Tritium LLD	8/19/15	286	pCi/L
RWSV-325	Tritium pCi/L	Tritium Activity	8/19/15	1769	pCi/L
RWSV-325	Tritium pCi/L	Tritium Confidence Interval	8/19/15	170	pCi/L
RWSV-325	Tritium pCi/L	Tritium LLD	8/19/15	286	pCi/L
RWSV-2039	Tritium pCi/L	Tritium Activity	8/19/15	30109	pCi/L
RWSV-2039	Tritium pCi/L	Tritium Confidence Interval	8/19/15	500	pCi/L
RWSV-2039	Tritium pCi/L	Tritium LLD	8/19/15	286	pCi/L
RWSV-2047	Tritium pCi/L	Tritium Activity	8/19/15	24017	pCi/L
RWSV-2047	Tritium pCi/L	Tritium Confidence Interval	8/19/15	449	pCi/L
RWSV-2047	Tritium pCi/L	Tritium LLD	8/19/15	286	pCi/L
RWSV-327	Tritium pCi/L	Tritium Activity	8/19/15	2590	pCi/L
RWSV-327	Tritium pCi/L	Tritium Confidence Interval	8/19/15	187	pCi/L
RWSV-327	Tritium pCi/L	Tritium LLD	8/19/15	286	pCi/L

Location Description	Analysis	Analyte	Collection Date	Result	Units
RWSV-2018	Tritium pCi/L	Tritium Activity	8/19/15	302	pCi/L
RWSV-2018	Tritium pCi/L	Tritium Confidence Interval	8/19/15	131	pCi/L
RWSV-2018	Tritium pCi/L	Tritium LLD	8/19/15	286	pCi/L
RWSV-2019	Tritium pCi/L	Tritium Activity	8/19/15	<LLD	pCi/L
RWSV-2019	Tritium pCi/L	Tritium Confidence Interval	8/19/15	NA	pCi/L
RWSV-2019	Tritium pCi/L	Tritium LLD	8/19/15	286	pCi/L
RWSV-118	Tritium pCi/L	Tritium Activity	8/19/15	574	pCi/L
RWSV-118	Tritium pCi/L	Tritium Confidence Interval	8/19/15	139	pCi/L
RWSV-118	Tritium pCi/L	Tritium LLD	8/19/15	286	pCi/L
RWSV-328	Tritium pCi/L	Tritium Activity	8/19/15	3155	pCi/L
RWSV-328	Tritium pCi/L	Tritium Confidence Interval	8/19/15	199	pCi/L
RWSV-328	Tritium pCi/L	Tritium LLD	8/19/15	286	pCi/L
RWSV-2053	Tritium pCi/L	Tritium Activity	8/19/15	<LLD	pCi/L
RWSV-2053	Tritium pCi/L	Tritium Confidence Interval	8/19/15	NA	pCi/L
RWSV-2053	Tritium pCi/L	Tritium LLD	8/19/15	286	pCi/L
RWSV-2027	Tritium pCi/L	Tritium Activity	8/19/15	<LLD	pCi/L
RWSV-2027	Tritium pCi/L	Tritium Confidence Interval	8/19/15	NA	pCi/L
RWSV-2027	Tritium pCi/L	Tritium LLD	8/19/15	286	pCi/L
RWSV-2010	Tritium pCi/L	Tritium Activity	8/26/15	<LLD	pCi/L
RWSV-2010	Tritium pCi/L	Tritium Confidence Interval	8/26/15	NA	pCi/L
RWSV-2010	Tritium pCi/L	Tritium LLD	8/26/15	238	pCi/L
RWSV-324	Tritium pCi/L	Tritium Activity	8/26/15	423	pCi/L
RWSV-324	Tritium pCi/L	Tritium Confidence Interval	8/26/15	119	pCi/L
RWSV-324	Tritium pCi/L	Tritium LLD	8/26/15	238	pCi/L
RWSV-325	Tritium pCi/L	Tritium Activity	8/26/15	1052	pCi/L
RWSV-325	Tritium pCi/L	Tritium Confidence Interval	8/26/15	137	pCi/L
RWSV-325	Tritium pCi/L	Tritium LLD	8/26/15	238	pCi/L
RWSV-2039	Tritium pCi/L	Tritium Activity	8/26/15	27093	pCi/L
RWSV-2039	Tritium pCi/L	Tritium Confidence Interval	8/26/15	468	pCi/L
RWSV-2039	Tritium pCi/L	Tritium LLD	8/26/15	238	pCi/L
RWSV-2047	Tritium pCi/L	Tritium Activity	8/26/15	14198	pCi/L
RWSV-2047	Tritium pCi/L	Tritium Confidence Interval	8/26/15	346	pCi/L
RWSV-2047	Tritium pCi/L	Tritium LLD	8/26/15	238	pCi/L
RWSV-327	Tritium pCi/L	Tritium Activity	8/26/15	2011	pCi/L
RWSV-327	Tritium pCi/L	Tritium Confidence Interval	8/26/15	159	pCi/L
RWSV-327	Tritium pCi/L	Tritium LLD	8/26/15	238	pCi/L
RWSV-2018	Tritium pCi/L	Tritium Activity	8/26/15	390	pCi/L
RWSV-2018	Tritium pCi/L	Tritium Confidence Interval	8/26/15	115	pCi/L
RWSV-2018	Tritium pCi/L	Tritium LLD	8/26/15	238	pCi/L
RWSV-2019	Tritium pCi/L	Tritium Activity	8/26/15	508	pCi/L
RWSV-2019	Tritium pCi/L	Tritium Confidence Interval	8/26/15	118	pCi/L
RWSV-2019	Tritium pCi/L	Tritium LLD	8/26/15	238	pCi/L
RWSV-118	Tritium pCi/L	Tritium Activity	8/26/15	519	pCi/L
RWSV-118	Tritium pCi/L	Tritium Confidence Interval	8/26/15	118	pCi/L
RWSV-118	Tritium pCi/L	Tritium LLD	8/26/15	238	pCi/L

Location Description	Analysis	Analyte	Collection Date	Result	Units
RWSV-328	Tritium pCi/L	Tritium Activity	8/26/15	3488	pCi/L
RWSV-328	Tritium pCi/L	Tritium Confidence Interval	8/26/15	192	pCi/L
RWSV-328	Tritium pCi/L	Tritium LLD	8/26/15	238	pCi/L
RWSV-2053	Tritium pCi/L	Tritium Activity	8/26/15	396	pCi/L
RWSV-2053	Tritium pCi/L	Tritium Confidence Interval	8/26/15	116	pCi/L
RWSV-2053	Tritium pCi/L	Tritium LLD	8/26/15	238	pCi/L
RWSV-2027	Tritium pCi/L	Tritium Activity	8/26/15	250	pCi/L
RWSV-2027	Tritium pCi/L	Tritium Confidence Interval	8/26/15	110	pCi/L
RWSV-2027	Tritium pCi/L	Tritium LLD	8/26/15	238	pCi/L
RWSV-2010	Tritium pCi/L	Tritium Activity	9/9/15	<LLD	pCi/L
RWSV-2010	Tritium pCi/L	Tritium Confidence Interval	9/9/15	NA	pCi/L
RWSV-2010	Tritium pCi/L	Tritium LLD	9/9/15	244	pCi/L
RWSV-324	Tritium pCi/L	Tritium Activity	9/9/15	514	pCi/L
RWSV-324	Tritium pCi/L	Tritium Confidence Interval	9/9/15	124	pCi/L
RWSV-324	Tritium pCi/L	Tritium LLD	9/9/15	244	pCi/L
RWSV-325	Tritium pCi/L	Tritium Activity	9/9/15	1086	pCi/L
RWSV-325	Tritium pCi/L	Tritium Confidence Interval	9/9/15	138	pCi/L
RWSV-325	Tritium pCi/L	Tritium LLD	9/9/15	244	pCi/L
RWSV-2039	Tritium pCi/L	Tritium Activity	9/9/15	33435	pCi/L
RWSV-2039	Tritium pCi/L	Tritium Confidence Interval	9/9/15	513	pCi/L
RWSV-2039	Tritium pCi/L	Tritium LLD	9/9/15	244	pCi/L
RWSV-2047	Tritium pCi/L	Tritium Activity	9/9/15	18706	pCi/L
RWSV-2047	Tritium pCi/L	Tritium Confidence Interval	9/9/15	390	pCi/L
RWSV-2047	Tritium pCi/L	Tritium LLD	9/9/15	244	pCi/L
RWSV-327	Tritium pCi/L	Tritium Activity	9/9/15	2263	pCi/L
RWSV-327	Tritium pCi/L	Tritium Confidence Interval	9/9/15	167	pCi/L
RWSV-327	Tritium pCi/L	Tritium LLD	9/9/15	244	pCi/L
RWSV-2018	Tritium pCi/L	Tritium Activity	9/9/15	388	pCi/L
RWSV-2018	Tritium pCi/L	Tritium Confidence Interval	9/9/15	117	pCi/L
RWSV-2018	Tritium pCi/L	Tritium LLD	9/9/15	244	pCi/L
RWSV-2019	Tritium pCi/L	Tritium Activity	9/9/15	270	pCi/L
RWSV-2019	Tritium pCi/L	Tritium Confidence Interval	9/9/15	113	pCi/L
RWSV-2019	Tritium pCi/L	Tritium LLD	9/9/15	244	pCi/L
RWSV-118	Tritium pCi/L	Tritium Activity	9/9/15	359	pCi/L
RWSV-118	Tritium pCi/L	Tritium Confidence Interval	9/9/15	115	pCi/L
RWSV-118	Tritium pCi/L	Tritium LLD	9/9/15	244	pCi/L
RWSV-328	Tritium pCi/L	Tritium Activity	9/9/15	3133	pCi/L
RWSV-328	Tritium pCi/L	Tritium Confidence Interval	9/9/15	186	pCi/L
RWSV-328	Tritium pCi/L	Tritium LLD	9/9/15	244	pCi/L
RWSV-2053	Tritium pCi/L	Tritium Activity	9/9/15	412	pCi/L
RWSV-2053	Tritium pCi/L	Tritium Confidence Interval	9/9/15	118	pCi/L
RWSV-2053	Tritium pCi/L	Tritium LLD	9/9/15	244	pCi/L
RWSV-2027	Tritium pCi/L	Tritium Activity	9/9/15	275	pCi/L
RWSV-2027	Tritium pCi/L	Tritium Confidence Interval	9/9/15	113	pCi/L
RWSV-2027	Tritium pCi/L	Tritium LLD	9/9/15	244	pCi/L



Location Description	Analysis	Analyte	Collection Date	Result	Units
RWSV-2010	Tritium pCi/L	Tritium Activity	9/16/15	<LLD	pCi/L
RWSV-2010	Tritium pCi/L	Tritium Confidence Interval	9/16/15	NA	pCi/L
RWSV-2010	Tritium pCi/L	Tritium LLD	9/16/15	248	pCi/L
RWSV-324	Tritium pCi/L	Tritium Activity	9/16/15	468	pCi/L
RWSV-324	Tritium pCi/L	Tritium Confidence Interval	9/16/15	126	pCi/L
RWSV-324	Tritium pCi/L	Tritium LLD	9/16/15	248	pCi/L
RWSV-325	Tritium pCi/L	Tritium Activity	9/16/15	1198	pCi/L
RWSV-325	Tritium pCi/L	Tritium Confidence Interval	9/16/15	142	pCi/L
RWSV-325	Tritium pCi/L	Tritium LLD	9/16/15	248	pCi/L
RWSV-2039	Tritium pCi/L	Tritium Activity	9/16/15	32303	pCi/L
RWSV-2039	Tritium pCi/L	Tritium Confidence Interval	9/16/15	506	pCi/L
RWSV-2039	Tritium pCi/L	Tritium LLD	9/16/15	248	pCi/L
RWSV-2047	Tritium pCi/L	Tritium Activity	9/16/15	18717	pCi/L
RWSV-2047	Tritium pCi/L	Tritium Confidence Interval	9/16/15	392	pCi/L
RWSV-2047	Tritium pCi/L	Tritium LLD	9/16/15	248	pCi/L
RWSV-327	Tritium pCi/L	Tritium Activity	9/16/15	2350	pCi/L
RWSV-327	Tritium pCi/L	Tritium Confidence Interval	9/16/15	171	pCi/L
RWSV-327	Tritium pCi/L	Tritium LLD	9/16/15	248	pCi/L
RWSV-2018	Tritium pCi/L	Tritium Activity	9/16/15	348	pCi/L
RWSV-2018	Tritium pCi/L	Tritium Confidence Interval	9/16/15	117	pCi/L
RWSV-2018	Tritium pCi/L	Tritium LLD	9/16/15	248	pCi/L
RWSV-2019	Tritium pCi/L	Tritium Activity	9/16/15	586	pCi/L
RWSV-2019	Tritium pCi/L	Tritium Confidence Interval	9/16/15	128	pCi/L
RWSV-2019	Tritium pCi/L	Tritium LLD	9/16/15	248	pCi/L
RWSV-118	Tritium pCi/L	Tritium Activity	9/16/15	713	pCi/L
RWSV-118	Tritium pCi/L	Tritium Confidence Interval	9/16/15	128	pCi/L
RWSV-118	Tritium pCi/L	Tritium LLD	9/16/15	248	pCi/L
RWSV-328	Tritium pCi/L	Tritium Activity	9/16/15	3845	pCi/L
RWSV-328	Tritium pCi/L	Tritium Confidence Interval	9/16/15	201	pCi/L
RWSV-328	Tritium pCi/L	Tritium LLD	9/16/15	248	pCi/L
RWSV-2053	Tritium pCi/L	Tritium Activity	9/16/15	312	pCi/L
RWSV-2053	Tritium pCi/L	Tritium Confidence Interval	9/16/15	117	pCi/L
RWSV-2053	Tritium pCi/L	Tritium LLD	9/16/15	248	pCi/L
RWSV-2027	Tritium pCi/L	Tritium Activity	9/16/15	<LLD	pCi/L
RWSV-2027	Tritium pCi/L	Tritium Confidence Interval	9/16/15	NA	pCi/L
RWSV-2027	Tritium pCi/L	Tritium LLD	9/16/15	248	pCi/L
RWSV-2010	Tritium pCi/L	Tritium Activity	9/23/15	<LLD	pCi/L
RWSV-2010	Tritium pCi/L	Tritium Confidence Interval	9/23/15	NA	pCi/L
RWSV-2010	Tritium pCi/L	Tritium LLD	9/23/15	258	pCi/L
RWSV-324	Tritium pCi/L	Tritium Activity	9/23/15	405	pCi/L
RWSV-324	Tritium pCi/L	Tritium Confidence Interval	9/23/15	128	pCi/L
RWSV-324	Tritium pCi/L	Tritium LLD	9/23/15	258	pCi/L
RWSV-325	Tritium pCi/L	Tritium Activity	9/23/15	442	pCi/L
RWSV-325	Tritium pCi/L	Tritium Confidence Interval	9/23/15	126	pCi/L
RWSV-325	Tritium pCi/L	Tritium LLD	9/23/15	258	pCi/L

Location Description	Analysis	Analyte	Collection Date	Result	Units
RWSV-2039	Tritium pCi/L	Tritium Activity	9/23/15	32429	pCi/L
RWSV-2039	Tritium pCi/L	Tritium Confidence Interval	9/23/15	500	pCi/L
RWSV-2039	Tritium pCi/L	Tritium LLD	9/23/15	258	pCi/L
RWSV-2047	Tritium pCi/L	Tritium Activity	9/23/15	18749	pCi/L
RWSV-2047	Tritium pCi/L	Tritium Confidence Interval	9/23/15	390	pCi/L
RWSV-2047	Tritium pCi/L	Tritium LLD	9/23/15	258	pCi/L
RWSV-327	Tritium pCi/L	Tritium Activity	9/23/15	2358	pCi/L
RWSV-327	Tritium pCi/L	Tritium Confidence Interval	9/23/15	172	pCi/L
RWSV-327	Tritium pCi/L	Tritium LLD	9/23/15	258	pCi/L
RWSV-2018	Tritium pCi/L	Tritium Activity	9/23/15	<LLD	pCi/L
RWSV-2018	Tritium pCi/L	Tritium Confidence Interval	9/23/15	NA	pCi/L
RWSV-2018	Tritium pCi/L	Tritium LLD	9/23/15	258	pCi/L
RWSV-2019	Tritium pCi/L	Tritium Activity	9/23/15	1668	pCi/L
RWSV-2019	Tritium pCi/L	Tritium Confidence Interval	9/23/15	157	pCi/L
RWSV-2019	Tritium pCi/L	Tritium LLD	9/23/15	258	pCi/L
RWSV-118	Tritium pCi/L	Tritium Activity	9/23/15	1795	pCi/L
RWSV-118	Tritium pCi/L	Tritium Confidence Interval	9/23/15	159	pCi/L
RWSV-118	Tritium pCi/L	Tritium LLD	9/23/15	258	pCi/L
RWSV-328	Tritium pCi/L	Tritium Activity	9/23/15	3230	pCi/L
RWSV-328	Tritium pCi/L	Tritium Confidence Interval	9/23/15	192	pCi/L
RWSV-328	Tritium pCi/L	Tritium LLD	9/23/15	258	pCi/L
RWSV-2053	Tritium pCi/L	Tritium Activity	9/23/15	<LLD	pCi/L
RWSV-2053	Tritium pCi/L	Tritium Confidence Interval	9/23/15	NA	pCi/L
RWSV-2053	Tritium pCi/L	Tritium LLD	9/23/15	258	pCi/L
RWSV-2027	Tritium pCi/L	Tritium Activity	9/23/15	<LLD	pCi/L
RWSV-2027	Tritium pCi/L	Tritium Confidence Interval	9/23/15	NA	pCi/L
RWSV-2027	Tritium pCi/L	Tritium LLD	9/23/15	258	pCi/L
RWSV-2010	Tritium pCi/L	Tritium Activity	9/30/15	<LLD	pCi/L
RWSV-2010	Tritium pCi/L	Tritium Confidence Interval	9/30/15	NA	pCi/L
RWSV-2010	Tritium pCi/L	Tritium LLD	9/30/15	236	pCi/L
RWSV-324	Tritium pCi/L	Tritium Activity	9/30/15	377	pCi/L
RWSV-324	Tritium pCi/L	Tritium Confidence Interval	9/30/15	118	pCi/L
RWSV-324	Tritium pCi/L	Tritium LLD	9/30/15	236	pCi/L
RWSV-325	Tritium pCi/L	Tritium Activity	9/30/15	1049	pCi/L
RWSV-325	Tritium pCi/L	Tritium Confidence Interval	9/30/15	138	pCi/L
RWSV-325	Tritium pCi/L	Tritium LLD	9/30/15	236	pCi/L
RWSV-2039	Tritium pCi/L	Tritium Activity	9/30/15	27542	pCi/L
RWSV-2039	Tritium pCi/L	Tritium Confidence Interval	9/30/15	472	pCi/L
RWSV-2039	Tritium pCi/L	Tritium LLD	9/30/15	236	pCi/L
RWSV-2047	Tritium pCi/L	Tritium Activity	9/30/15	15170	pCi/L
RWSV-2047	Tritium pCi/L	Tritium Confidence Interval	9/30/15	354	pCi/L
RWSV-2047	Tritium pCi/L	Tritium LLD	9/30/15	236	pCi/L
RWSV-327	Tritium pCi/L	Tritium Activity	9/30/15	1883	pCi/L
RWSV-327	Tritium pCi/L	Tritium Confidence Interval	9/30/15	158	pCi/L
RWSV-327	Tritium pCi/L	Tritium LLD	9/30/15	236	pCi/L

Location Description	Analysis	Analyte	Collection Date	Result	Units
RWSV-2018	Tritium pCi/L	Tritium Activity	9/30/15	313	pCi/L
RWSV-2018	Tritium pCi/L	Tritium Confidence Interval	9/30/15	113	pCi/L
RWSV-2018	Tritium pCi/L	Tritium LLD	9/30/15	236	pCi/L
RWSV-2019	Tritium pCi/L	Tritium Activity	9/30/15	461	pCi/L
RWSV-2019	Tritium pCi/L	Tritium Confidence Interval	9/30/15	118	pCi/L
RWSV-2019	Tritium pCi/L	Tritium LLD	9/30/15	236	pCi/L
RWSV-118	Tritium pCi/L	Tritium Activity	9/30/15	492	pCi/L
RWSV-118	Tritium pCi/L	Tritium Confidence Interval	9/30/15	119	pCi/L
RWSV-118	Tritium pCi/L	Tritium LLD	9/30/15	236	pCi/L
RWSV-328	Tritium pCi/L	Tritium Activity	9/30/15	2781	pCi/L
RWSV-328	Tritium pCi/L	Tritium Confidence Interval	9/30/15	180	pCi/L
RWSV-328	Tritium pCi/L	Tritium LLD	9/30/15	236	pCi/L
RWSV-2053	Tritium pCi/L	Tritium Activity	9/30/15	314	pCi/L
RWSV-2053	Tritium pCi/L	Tritium Confidence Interval	9/30/15	114	pCi/L
RWSV-2053	Tritium pCi/L	Tritium LLD	9/30/15	236	pCi/L
RWSV-2027	Tritium pCi/L	Tritium Activity	9/30/15	239	pCi/L
RWSV-2027	Tritium pCi/L	Tritium Confidence Interval	9/30/15	111	pCi/L
RWSV-2027	Tritium pCi/L	Tritium LLD	9/30/15	236	pCi/L
RWSV-2010	Tritium pCi/L	Tritium Activity	10/7/15	<LLD	pCi/L
RWSV-2010	Tritium pCi/L	Tritium Confidence Interval	10/7/15	NA	pCi/L
RWSV-2010	Tritium pCi/L	Tritium LLD	10/7/15	284	pCi/L
RWSV-324	Tritium pCi/L	Tritium Activity	10/7/15	<LLD	pCi/L
RWSV-324	Tritium pCi/L	Tritium Confidence Interval	10/7/15	NA	pCi/L
RWSV-324	Tritium pCi/L	Tritium LLD	10/7/15	284	pCi/L
RWSV-325	Tritium pCi/L	Tritium Activity	10/7/15	385	pCi/L
RWSV-325	Tritium pCi/L	Tritium Confidence Interval	10/7/15	137	pCi/L
RWSV-325	Tritium pCi/L	Tritium LLD	10/7/15	284	pCi/L
RWSV-2039	Tritium pCi/L	Tritium Activity	10/7/15	24008	pCi/L
RWSV-2039	Tritium pCi/L	Tritium Confidence Interval	10/7/15	451	pCi/L
RWSV-2039	Tritium pCi/L	Tritium LLD	10/7/15	284	pCi/L
RWSV-2047	Tritium pCi/L	Tritium Activity	10/7/15	12793	pCi/L
RWSV-2047	Tritium pCi/L	Tritium Confidence Interval	10/7/15	341	pCi/L
RWSV-2047	Tritium pCi/L	Tritium LLD	10/7/15	284	pCi/L
RWSV-327	Tritium pCi/L	Tritium Activity	10/7/15	1596	pCi/L
RWSV-327	Tritium pCi/L	Tritium Confidence Interval	10/7/15	165	pCi/L
RWSV-327	Tritium pCi/L	Tritium LLD	10/7/15	284	pCi/L
RWSV-2018	Tritium pCi/L	Tritium Activity	10/7/15	<LLD	pCi/L
RWSV-2018	Tritium pCi/L	Tritium Confidence Interval	10/7/15	NA	pCi/L
RWSV-2018	Tritium pCi/L	Tritium LLD	10/7/15	284	pCi/L
RWSV-2019	Tritium pCi/L	Tritium Activity	10/7/15	289	pCi/L
RWSV-2019	Tritium pCi/L	Tritium Confidence Interval	10/7/15	131	pCi/L
RWSV-2019	Tritium pCi/L	Tritium LLD	10/7/15	284	pCi/L
RWSV-118	Tritium pCi/L	Tritium Activity	10/7/15	348	pCi/L
RWSV-118	Tritium pCi/L	Tritium Confidence Interval	10/7/15	131	pCi/L
RWSV-118	Tritium pCi/L	Tritium LLD	10/7/15	284	pCi/L

Location Description	Analysis	Analyte	Collection Date	Result	Units
RWSV-328	Tritium pCi/L	Tritium Activity	10/7/15	1126	pCi/L
RWSV-328	Tritium pCi/L	Tritium Confidence Interval	10/7/15	154	pCi/L
RWSV-328	Tritium pCi/L	Tritium LLD	10/7/15	284	pCi/L
RWSV-2053	Tritium pCi/L	Tritium Activity	10/7/15	<LLD	pCi/L
RWSV-2053	Tritium pCi/L	Tritium Confidence Interval	10/7/15	NA	pCi/L
RWSV-2053	Tritium pCi/L	Tritium LLD	10/7/15	284	pCi/L
RWSV-2027	Tritium pCi/L	Tritium Activity	10/7/15	<LLD	pCi/L
RWSV-2027	Tritium pCi/L	Tritium Confidence Interval	10/7/15	NA	pCi/L
RWSV-2027	Tritium pCi/L	Tritium LLD	10/7/15	284	pCi/L
RWSV-2010	Tritium pCi/L	Tritium Activity	10/14/15	276	pCi/L
RWSV-2010	Tritium pCi/L	Tritium Confidence Interval	10/14/15	129	pCi/L
RWSV-2010	Tritium pCi/L	Tritium LLD	10/14/15	275	pCi/L
RWSV-324	Tritium pCi/L	Tritium Activity	10/14/15	414	pCi/L
RWSV-324	Tritium pCi/L	Tritium Confidence Interval	10/14/15	132	pCi/L
RWSV-324	Tritium pCi/L	Tritium LLD	10/14/15	275	pCi/L
RWSV-325	Tritium pCi/L	Tritium Activity	10/14/15	956	pCi/L
RWSV-325	Tritium pCi/L	Tritium Confidence Interval	10/14/15	149	pCi/L
RWSV-325	Tritium pCi/L	Tritium LLD	10/14/15	275	pCi/L
RWSV-2039	Tritium pCi/L	Tritium Activity	10/14/15	24093	pCi/L
RWSV-2039	Tritium pCi/L	Tritium Confidence Interval	10/14/15	448	pCi/L
RWSV-2039	Tritium pCi/L	Tritium LLD	10/14/15	275	pCi/L
RWSV-2047	Tritium pCi/L	Tritium Activity	10/14/15	12227	pCi/L
RWSV-2047	Tritium pCi/L	Tritium Confidence Interval	10/14/15	329	pCi/L
RWSV-2047	Tritium pCi/L	Tritium LLD	10/14/15	275	pCi/L
RWSV-327	Tritium pCi/L	Tritium Activity	10/14/15	1815	pCi/L
RWSV-327	Tritium pCi/L	Tritium Confidence Interval	10/14/15	167	pCi/L
RWSV-327	Tritium pCi/L	Tritium LLD	10/14/15	275	pCi/L
RWSV-2018	Tritium pCi/L	Tritium Activity	10/14/15	481	pCi/L
RWSV-2018	Tritium pCi/L	Tritium Confidence Interval	10/14/15	135	pCi/L
RWSV-2018	Tritium pCi/L	Tritium LLD	10/14/15	275	pCi/L
RWSV-2019	Tritium pCi/L	Tritium Activity	10/14/15	875	pCi/L
RWSV-2019	Tritium pCi/L	Tritium Confidence Interval	10/14/15	144	pCi/L
RWSV-2019	Tritium pCi/L	Tritium LLD	10/14/15	275	pCi/L
RWSV-118	Tritium pCi/L	Tritium Activity	10/14/15	643	pCi/L
RWSV-118	Tritium pCi/L	Tritium Confidence Interval	10/14/15	139	pCi/L
RWSV-118	Tritium pCi/L	Tritium LLD	10/14/15	275	pCi/L
RWSV-328	Tritium pCi/L	Tritium Activity	10/14/15	1718	pCi/L
RWSV-328	Tritium pCi/L	Tritium Confidence Interval	10/14/15	165	pCi/L
RWSV-328	Tritium pCi/L	Tritium LLD	10/14/15	275	pCi/L
RWSV-2053	Tritium pCi/L	Tritium Activity	10/14/15	449	pCi/L
RWSV-2053	Tritium pCi/L	Tritium Confidence Interval	10/14/15	130	pCi/L
RWSV-2053	Tritium pCi/L	Tritium LLD	10/14/15	275	pCi/L
RWSV-2027	Tritium pCi/L	Tritium Activity	10/14/15	306	pCi/L
RWSV-2027	Tritium pCi/L	Tritium Confidence Interval	10/14/15	127	pCi/L
RWSV-2027	Tritium pCi/L	Tritium LLD	10/14/15	275	pCi/L

Location Description	Analysis	Analyte	Collection Date	Result	Units
RWSV-2010	Tritium pCi/L	Tritium Activity	10/21/15	<LLD	pCi/L
RWSV-2010	Tritium pCi/L	Tritium Confidence Interval	10/21/15	NA	pCi/L
RWSV-2010	Tritium pCi/L	Tritium LLD	10/21/15	283	pCi/L
RWSV-324	Tritium pCi/L	Tritium Activity	10/21/15	293	pCi/L
RWSV-324	Tritium pCi/L	Tritium Confidence Interval	10/21/15	132	pCi/L
RWSV-324	Tritium pCi/L	Tritium LLD	10/21/15	283	pCi/L
RWSV-325	Tritium pCi/L	Tritium Activity	10/21/15	313	pCi/L
RWSV-325	Tritium pCi/L	Tritium Confidence Interval	10/21/15	131	pCi/L
RWSV-325	Tritium pCi/L	Tritium LLD	10/21/15	283	pCi/L
RWSV-2039	Tritium pCi/L	Tritium Activity	10/21/15	30577	pCi/L
RWSV-2039	Tritium pCi/L	Tritium Confidence Interval	10/21/15	500	pCi/L
RWSV-2039	Tritium pCi/L	Tritium LLD	10/21/15	283	pCi/L
RWSV-2047	Tritium pCi/L	Tritium Activity	10/21/15	15899	pCi/L
RWSV-2047	Tritium pCi/L	Tritium Confidence Interval	10/21/15	369	pCi/L
RWSV-2047	Tritium pCi/L	Tritium LLD	10/21/15	283	pCi/L
RWSV-327	Tritium pCi/L	Tritium Activity	10/21/15	1474	pCi/L
RWSV-327	Tritium pCi/L	Tritium Confidence Interval	10/21/15	161	pCi/L
RWSV-327	Tritium pCi/L	Tritium LLD	10/21/15	283	pCi/L
RWSV-2018	Tritium pCi/L	Tritium Activity	10/21/15	305	pCi/L
RWSV-2018	Tritium pCi/L	Tritium Confidence Interval	10/21/15	130	pCi/L
RWSV-2018	Tritium pCi/L	Tritium LLD	10/21/15	283	pCi/L
RWSV-2019	Tritium pCi/L	Tritium Activity	10/21/15	573	pCi/L
RWSV-2019	Tritium pCi/L	Tritium Confidence Interval	10/21/15	137	pCi/L
RWSV-2019	Tritium pCi/L	Tritium LLD	10/21/15	283	pCi/L
RWSV-118	Tritium pCi/L	Tritium Activity	10/21/15	1363	pCi/L
RWSV-118	Tritium pCi/L	Tritium Confidence Interval	10/21/15	159	pCi/L
RWSV-118	Tritium pCi/L	Tritium LLD	10/21/15	283	pCi/L
RWSV-328	Tritium pCi/L	Tritium Activity	10/21/15	2046	pCi/L
RWSV-328	Tritium pCi/L	Tritium Confidence Interval	10/21/15	173	pCi/L
RWSV-328	Tritium pCi/L	Tritium LLD	10/21/15	283	pCi/L
RWSV-2053	Tritium pCi/L	Tritium Activity	10/21/15	<LLD	pCi/L
RWSV-2053	Tritium pCi/L	Tritium Confidence Interval	10/21/15	NA	pCi/L
RWSV-2053	Tritium pCi/L	Tritium LLD	10/21/15	283	pCi/L
RWSV-2027	Tritium pCi/L	Tritium Activity	10/21/15	<LLD	pCi/L
RWSV-2027	Tritium pCi/L	Tritium Confidence Interval	10/21/15	NA	pCi/L
RWSV-2027	Tritium pCi/L	Tritium LLD	10/21/15	283	pCi/L
RWSV-2010	Tritium pCi/L	Tritium Activity	10/28/15	<LLD	pCi/L
RWSV-2010	Tritium pCi/L	Tritium Confidence Interval	10/28/15	NA	pCi/L
RWSV-2010	Tritium pCi/L	Tritium LLD	10/28/15	273	pCi/L
RWSV-324	Tritium pCi/L	Tritium Activity	10/28/15	<LLD	pCi/L
RWSV-324	Tritium pCi/L	Tritium Confidence Interval	10/28/15	NA	pCi/L
RWSV-324	Tritium pCi/L	Tritium LLD	10/28/15	273	pCi/L
RWSV-325	Tritium pCi/L	Tritium Activity	10/28/15	959	pCi/L
RWSV-325	Tritium pCi/L	Tritium Confidence Interval	10/28/15	145	pCi/L
RWSV-325	Tritium pCi/L	Tritium LLD	10/28/15	273	pCi/L

Location Description	Analysis	Analyte	Collection Date	Result	Units
RWSV-2039	Tritium pCi/L	Tritium Activity	10/28/15	32162	pCi/L
RWSV-2039	Tritium pCi/L	Tritium Confidence Interval	10/28/15	506	pCi/L
RWSV-2039	Tritium pCi/L	Tritium LLD	10/28/15	273	pCi/L
RWSV-2047	Tritium pCi/L	Tritium Activity	10/28/15	17605	pCi/L
RWSV-2047	Tritium pCi/L	Tritium Confidence Interval	10/28/15	383	pCi/L
RWSV-2047	Tritium pCi/L	Tritium LLD	10/28/15	273	pCi/L
RWSV-327	Tritium pCi/L	Tritium Activity	10/28/15	1595	pCi/L
RWSV-327	Tritium pCi/L	Tritium Confidence Interval	10/28/15	161	pCi/L
RWSV-327	Tritium pCi/L	Tritium LLD	10/28/15	273	pCi/L
RWSV-2018	Tritium pCi/L	Tritium Activity	10/28/15	528	pCi/L
RWSV-2018	Tritium pCi/L	Tritium Confidence Interval	10/28/15	133	pCi/L
RWSV-2018	Tritium pCi/L	Tritium LLD	10/28/15	273	pCi/L
RWSV-2019	Tritium pCi/L	Tritium Activity	10/28/15	1732	pCi/L
RWSV-2019	Tritium pCi/L	Tritium Confidence Interval	10/28/15	163	pCi/L
RWSV-2019	Tritium pCi/L	Tritium LLD	10/28/15	273	pCi/L
RWSV-118	Tritium pCi/L	Tritium Activity	10/28/15	2569	pCi/L
RWSV-118	Tritium pCi/L	Tritium Confidence Interval	10/28/15	182	pCi/L
RWSV-118	Tritium pCi/L	Tritium LLD	10/28/15	273	pCi/L
RWSV-328	Tritium pCi/L	Tritium Activity	10/28/15	1715	pCi/L
RWSV-328	Tritium pCi/L	Tritium Confidence Interval	10/28/15	165	pCi/L
RWSV-328	Tritium pCi/L	Tritium LLD	10/28/15	273	pCi/L
RWSV-2053	Tritium pCi/L	Tritium Activity	10/28/15	276	pCi/L
RWSV-2053	Tritium pCi/L	Tritium Confidence Interval	10/28/15	124	pCi/L
RWSV-2053	Tritium pCi/L	Tritium LLD	10/28/15	273	pCi/L
RWSV-2027	Tritium pCi/L	Tritium Activity	10/28/15	362	pCi/L
RWSV-2027	Tritium pCi/L	Tritium Confidence Interval	10/28/15	128	pCi/L
RWSV-2027	Tritium pCi/L	Tritium LLD	10/28/15	273	pCi/L
RWSV-2010	Tritium pCi/L	Tritium Activity	11/4/15	<LLD	pCi/L
RWSV-2010	Tritium pCi/L	Tritium Confidence Interval	11/4/15	NA	pCi/L
RWSV-2010	Tritium pCi/L	Tritium LLD	11/4/15	287	pCi/L
RWSV-324	Tritium pCi/L	Tritium Activity	11/4/15	306	pCi/L
RWSV-324	Tritium pCi/L	Tritium Confidence Interval	11/4/15	135	pCi/L
RWSV-324	Tritium pCi/L	Tritium LLD	11/4/15	287	pCi/L
RWSV-325	Tritium pCi/L	Tritium Activity	11/4/15	1019	pCi/L
RWSV-325	Tritium pCi/L	Tritium Confidence Interval	11/4/15	154	pCi/L
RWSV-325	Tritium pCi/L	Tritium LLD	11/4/15	287	pCi/L
RWSV-2039	Tritium pCi/L	Tritium Activity	11/4/15	28892	pCi/L
RWSV-2039	Tritium pCi/L	Tritium Confidence Interval	11/4/15	490	pCi/L
RWSV-2039	Tritium pCi/L	Tritium LLD	11/4/15	287	pCi/L
RWSV-2047	Tritium pCi/L	Tritium Activity	11/4/15	12847	pCi/L
RWSV-2047	Tritium pCi/L	Tritium Confidence Interval	11/4/15	341	pCi/L
RWSV-2047	Tritium pCi/L	Tritium LLD	11/4/15	287	pCi/L
RWSV-327	Tritium pCi/L	Tritium Activity	11/4/15	1215	pCi/L
RWSV-327	Tritium pCi/L	Tritium Confidence Interval	11/4/15	158	pCi/L
RWSV-327	Tritium pCi/L	Tritium LLD	11/4/15	287	pCi/L

Location Description	Analysis	Analyte	Collection Date	Result	Units
RWSV-2018	Tritium pCi/L	Tritium Activity	11/4/15	442	pCi/L
RWSV-2018	Tritium pCi/L	Tritium Confidence Interval	11/4/15	137	pCi/L
RWSV-2018	Tritium pCi/L	Tritium LLD	11/4/15	287	pCi/L
RWSV-2019	Tritium pCi/L	Tritium Activity	11/4/15	<LLD	pCi/L
RWSV-2019	Tritium pCi/L	Tritium Confidence Interval	11/4/15	NA	pCi/L
RWSV-2019	Tritium pCi/L	Tritium LLD	11/4/15	287	pCi/L
RWSV-118	Tritium pCi/L	Tritium Activity	11/4/15	717	pCi/L
RWSV-118	Tritium pCi/L	Tritium Confidence Interval	11/4/15	143	pCi/L
RWSV-118	Tritium pCi/L	Tritium LLD	11/4/15	287	pCi/L
RWSV-328	Tritium pCi/L	Tritium Activity	11/4/15	577	pCi/L
RWSV-328	Tritium pCi/L	Tritium Confidence Interval	11/4/15	145	pCi/L
RWSV-328	Tritium pCi/L	Tritium LLD	11/4/15	287	pCi/L
RWSV-2053	Tritium pCi/L	Tritium Activity	11/4/15	<LLD	pCi/L
RWSV-2053	Tritium pCi/L	Tritium Confidence Interval	11/4/15	NA	pCi/L
RWSV-2053	Tritium pCi/L	Tritium LLD	11/4/15	287	pCi/L
RWSV-2027	Tritium pCi/L	Tritium Activity	11/4/15	<LLD	pCi/L
RWSV-2027	Tritium pCi/L	Tritium Confidence Interval	11/4/15	NA	pCi/L
RWSV-2027	Tritium pCi/L	Tritium LLD	11/4/15	287	pCi/L
RWSV-2010	Tritium pCi/L	Tritium Activity	11/11/15	465	pCi/L
RWSV-2010	Tritium pCi/L	Tritium Confidence Interval	11/11/15	142	pCi/L
RWSV-2010	Tritium pCi/L	Tritium LLD	11/11/15	280	pCi/L
RWSV-324	Tritium pCi/L	Tritium Activity	11/11/15	667	pCi/L
RWSV-324	Tritium pCi/L	Tritium Confidence Interval	11/11/15	145	pCi/L
RWSV-324	Tritium pCi/L	Tritium LLD	11/11/15	280	pCi/L
RWSV-325	Tritium pCi/L	Tritium Activity	11/11/15	956	pCi/L
RWSV-325	Tritium pCi/L	Tritium Confidence Interval	11/11/15	154	pCi/L
RWSV-325	Tritium pCi/L	Tritium LLD	11/11/15	280	pCi/L
RWSV-2039	Tritium pCi/L	Tritium Activity	11/11/15	21623	pCi/L
RWSV-2039	Tritium pCi/L	Tritium Confidence Interval	11/11/15	433	pCi/L
RWSV-2039	Tritium pCi/L	Tritium LLD	11/11/15	280	pCi/L
RWSV-2047	Tritium pCi/L	Tritium Activity	11/11/15	6527	pCi/L
RWSV-2047	Tritium pCi/L	Tritium Confidence Interval	11/11/15	259	pCi/L
RWSV-2047	Tritium pCi/L	Tritium LLD	11/11/15	280	pCi/L
RWSV-327	Tritium pCi/L	Tritium Activity	11/11/15	1363	pCi/L
RWSV-327	Tritium pCi/L	Tritium Confidence Interval	11/11/15	161	pCi/L
RWSV-327	Tritium pCi/L	Tritium LLD	11/11/15	280	pCi/L
RWSV-2018	Tritium pCi/L	Tritium Activity	11/11/15	920	pCi/L
RWSV-2018	Tritium pCi/L	Tritium Confidence Interval	11/11/15	151	pCi/L
RWSV-2018	Tritium pCi/L	Tritium LLD	11/11/15	280	pCi/L
RWSV-2019	Tritium pCi/L	Tritium Activity	11/11/15	985	pCi/L
RWSV-2019	Tritium pCi/L	Tritium Confidence Interval	11/11/15	149	pCi/L
RWSV-2019	Tritium pCi/L	Tritium LLD	11/11/15	280	pCi/L
RWSV-118	Tritium pCi/L	Tritium Activity	11/11/15	369	pCi/L
RWSV-118	Tritium pCi/L	Tritium Confidence Interval	11/11/15	115	pCi/L
RWSV-118	Tritium pCi/L	Tritium LLD	11/11/15	280	pCi/L

Location Description	Analysis	Analyte	Collection Date	Result	Units
RWSV-328	Tritium pCi/L	Tritium Activity	11/11/15	1123	pCi/L
RWSV-328	Tritium pCi/L	Tritium Confidence Interval	11/11/15	177	pCi/L
RWSV-328	Tritium pCi/L	Tritium LLD	11/11/15	280	pCi/L
RWSV-2053	Tritium pCi/L	Tritium Activity	11/11/15	285	pCi/L
RWSV-2053	Tritium pCi/L	Tritium Confidence Interval	11/11/15	130	pCi/L
RWSV-2053	Tritium pCi/L	Tritium LLD	11/11/15	280	pCi/L
RWSV-2027	Tritium pCi/L	Tritium Activity	11/11/15	311	pCi/L
RWSV-2027	Tritium pCi/L	Tritium Confidence Interval	11/11/15	127	pCi/L
RWSV-2027	Tritium pCi/L	Tritium LLD	11/11/15	280	pCi/L
RWSV-2010	Tritium pCi/L	Tritium Activity	11/18/15	<LLD	pCi/L
RWSV-2010	Tritium pCi/L	Tritium Confidence Interval	11/18/15	NA	pCi/L
RWSV-2010	Tritium pCi/L	Tritium LLD	11/18/15	276	pCi/L
RWSV-324	Tritium pCi/L	Tritium Activity	11/18/15	286	pCi/L
RWSV-324	Tritium pCi/L	Tritium Confidence Interval	11/18/15	128	pCi/L
RWSV-324	Tritium pCi/L	Tritium LLD	11/18/15	276	pCi/L
RWSV-325	Tritium pCi/L	Tritium Activity	11/18/15	712	pCi/L
RWSV-325	Tritium pCi/L	Tritium Confidence Interval	11/18/15	142	pCi/L
RWSV-325	Tritium pCi/L	Tritium LLD	11/18/15	276	pCi/L
RWSV-2039	Tritium pCi/L	Tritium Activity	11/18/15	25480	pCi/L
RWSV-2039	Tritium pCi/L	Tritium Confidence Interval	11/18/15	460	pCi/L
RWSV-2039	Tritium pCi/L	Tritium LLD	11/18/15	276	pCi/L
RWSV-2047	Tritium pCi/L	Tritium Activity	11/18/15	6239	pCi/L
RWSV-2047	Tritium pCi/L	Tritium Confidence Interval	11/18/15	251	pCi/L
RWSV-2047	Tritium pCi/L	Tritium LLD	11/18/15	276	pCi/L
RWSV-327	Tritium pCi/L	Tritium Activity	11/18/15	2017	pCi/L
RWSV-327	Tritium pCi/L	Tritium Confidence Interval	11/18/15	173	pCi/L
RWSV-327	Tritium pCi/L	Tritium LLD	11/18/15	276	pCi/L
RWSV-2018	Tritium pCi/L	Tritium Activity	11/18/15	3004	pCi/L
RWSV-2018	Tritium pCi/L	Tritium Confidence Interval	11/18/15	197	pCi/L
RWSV-2018	Tritium pCi/L	Tritium LLD	11/18/15	276	pCi/L
RWSV-2019	Tritium pCi/L	Tritium Activity	11/18/15	295	pCi/L
RWSV-2019	Tritium pCi/L	Tritium Confidence Interval	11/18/15	128	pCi/L
RWSV-2019	Tritium pCi/L	Tritium LLD	11/18/15	276	pCi/L
RWSV-118	Tritium pCi/L	Tritium Activity	11/18/15	<LLD	pCi/L
RWSV-118	Tritium pCi/L	Tritium Confidence Interval	11/18/15	NA	pCi/L
RWSV-118	Tritium pCi/L	Tritium LLD	11/18/15	276	pCi/L
RWSV-328	Tritium pCi/L	Tritium Activity	11/18/15	1475	pCi/L
RWSV-328	Tritium pCi/L	Tritium Confidence Interval	11/18/15	158	pCi/L
RWSV-328	Tritium pCi/L	Tritium LLD	11/18/15	276	pCi/L
RWSV-2053	Tritium pCi/L	Tritium Activity	11/18/15	<LLD	pCi/L
RWSV-2053	Tritium pCi/L	Tritium Confidence Interval	11/18/15	NA	pCi/L
RWSV-2053	Tritium pCi/L	Tritium LLD	11/18/15	276	pCi/L
RWSV-2027	Tritium pCi/L	Tritium Activity	11/18/15	<LLD	pCi/L
RWSV-2027	Tritium pCi/L	Tritium Confidence Interval	11/18/15	NA	pCi/L
RWSV-2027	Tritium pCi/L	Tritium LLD	11/18/15	276	pCi/L



Location Description	Analysis	Analyte	Collection Date	Result	Units
RWSV-2010	Tritium pCi/L	Tritium Activity	11/25/15	<LLD	pCi/L
RWSV-2010	Tritium pCi/L	Tritium Confidence Interval	11/25/15	NA	pCi/L
RWSV-2010	Tritium pCi/L	Tritium LLD	11/25/15	274	pCi/L
RWSV-324	Tritium pCi/L	Tritium Activity	11/25/15	498	pCi/L
RWSV-324	Tritium pCi/L	Tritium Confidence Interval	11/25/15	134	pCi/L
RWSV-324	Tritium pCi/L	Tritium LLD	11/25/15	274	pCi/L
RWSV-325	Tritium pCi/L	Tritium Activity	11/25/15	494	pCi/L
RWSV-325	Tritium pCi/L	Tritium Confidence Interval	11/25/15	135	pCi/L
RWSV-325	Tritium pCi/L	Tritium LLD	11/25/15	274	pCi/L
RWSV-2039	Tritium pCi/L	Tritium Activity	11/25/15	23962	pCi/L
RWSV-2039	Tritium pCi/L	Tritium Confidence Interval	11/25/15	443	pCi/L
RWSV-2039	Tritium pCi/L	Tritium LLD	11/25/15	274	pCi/L
RWSV-2047	Tritium pCi/L	Tritium Activity	11/25/15	8223	pCi/L
RWSV-2047	Tritium pCi/L	Tritium Confidence Interval	11/25/15	278	pCi/L
RWSV-2047	Tritium pCi/L	Tritium LLD	11/25/15	274	pCi/L
RWSV-327	Tritium pCi/L	Tritium Activity	11/25/15	1671	pCi/L
RWSV-327	Tritium pCi/L	Tritium Confidence Interval	11/25/15	163	pCi/L
RWSV-327	Tritium pCi/L	Tritium LLD	11/25/15	274	pCi/L
RWSV-2018	Tritium pCi/L	Tritium Activity	11/25/15	3229	pCi/L
RWSV-2018	Tritium pCi/L	Tritium Confidence Interval	11/25/15	200	pCi/L
RWSV-2018	Tritium pCi/L	Tritium LLD	11/25/15	274	pCi/L
RWSV-2019	Tritium pCi/L	Tritium Activity	11/25/15	831	pCi/L
RWSV-2019	Tritium pCi/L	Tritium Confidence Interval	11/25/15	142	pCi/L
RWSV-2019	Tritium pCi/L	Tritium LLD	11/25/15	274	pCi/L
RWSV-118	Tritium pCi/L	Tritium Activity	11/25/15	344	pCi/L
RWSV-118	Tritium pCi/L	Tritium Confidence Interval	11/25/15	129	pCi/L
RWSV-118	Tritium pCi/L	Tritium LLD	11/25/15	274	pCi/L
RWSV-328	Tritium pCi/L	Tritium Activity	11/25/15	1394	pCi/L
RWSV-328	Tritium pCi/L	Tritium Confidence Interval	11/25/15	156	pCi/L
RWSV-328	Tritium pCi/L	Tritium LLD	11/25/15	274	pCi/L
RWSV-2053	Tritium pCi/L	Tritium Activity	11/25/15	<LLD	pCi/L
RWSV-2053	Tritium pCi/L	Tritium Confidence Interval	11/25/15	NA	pCi/L
RWSV-2053	Tritium pCi/L	Tritium LLD	11/25/15	274	pCi/L
RWSV-2027	Tritium pCi/L	Tritium Activity	11/25/15	<LLD	pCi/L
RWSV-2027	Tritium pCi/L	Tritium Confidence Interval	11/25/15	NA	pCi/L
RWSV-2027	Tritium pCi/L	Tritium LLD	11/25/15	274	pCi/L
RWSV-2010	Tritium pCi/L	Tritium Activity	12/2/15	<LLD	pCi/L
RWSV-2010	Tritium pCi/L	Tritium Confidence Interval	12/2/15	124	pCi/L
RWSV-2010	Tritium pCi/L	Tritium LLD	12/2/15	283	pCi/L
RWSV-324	Tritium pCi/L	Tritium Activity	12/2/15	448	pCi/L
RWSV-324	Tritium pCi/L	Tritium Confidence Interval	12/2/15	137	pCi/L
RWSV-324	Tritium pCi/L	Tritium LLD	12/2/15	283	pCi/L
RWSV-325	Tritium pCi/L	Tritium Activity	12/2/15	478	pCi/L
RWSV-325	Tritium pCi/L	Tritium Confidence Interval	12/2/15	137	pCi/L
RWSV-325	Tritium pCi/L	Tritium LLD	12/2/15	283	pCi/L

Location Description	Analysis	Analyte	Collection Date	Result	Units
RWSV-2039	Tritium pCi/L	Tritium Activity	12/2/15	27770	pCi/L
RWSV-2039	Tritium pCi/L	Tritium Confidence Interval	12/2/15	479	pCi/L
RWSV-2039	Tritium pCi/L	Tritium LLD	12/2/15	283	pCi/L
RWSV-2047	Tritium pCi/L	Tritium Activity	12/2/15	12573	pCi/L
RWSV-2047	Tritium pCi/L	Tritium Confidence Interval	12/2/15	337	pCi/L
RWSV-2047	Tritium pCi/L	Tritium LLD	12/2/15	283	pCi/L
RWSV-327	Tritium pCi/L	Tritium Activity	12/2/15	2007	pCi/L
RWSV-327	Tritium pCi/L	Tritium Confidence Interval	12/2/15	174	pCi/L
RWSV-327	Tritium pCi/L	Tritium LLD	12/2/15	283	pCi/L
RWSV-2018	Tritium pCi/L	Tritium Activity	12/2/15	4239	pCi/L
RWSV-2018	Tritium pCi/L	Tritium Confidence Interval	12/2/15	226	pCi/L
RWSV-2018	Tritium pCi/L	Tritium LLD	12/2/15	283	pCi/L
RWSV-2019	Tritium pCi/L	Tritium Activity	12/2/15	363	pCi/L
RWSV-2019	Tritium pCi/L	Tritium Confidence Interval	12/2/15	134	pCi/L
RWSV-2019	Tritium pCi/L	Tritium LLD	12/2/15	283	pCi/L
RWSV-118	Tritium pCi/L	Tritium Activity	12/2/15	372	pCi/L
RWSV-118	Tritium pCi/L	Tritium Confidence Interval	12/2/15	134	pCi/L
RWSV-118	Tritium pCi/L	Tritium LLD	12/2/15	283	pCi/L
RWSV-328	Tritium pCi/L	Tritium Activity	12/2/15	1503	pCi/L
RWSV-328	Tritium pCi/L	Tritium Confidence Interval	12/2/15	163	pCi/L
RWSV-328	Tritium pCi/L	Tritium LLD	12/2/15	283	pCi/L
RWSV-2053	Tritium pCi/L	Tritium Activity	12/2/15	<LLD	pCi/L
RWSV-2053	Tritium pCi/L	Tritium Confidence Interval	12/2/15	122	pCi/L
RWSV-2053	Tritium pCi/L	Tritium LLD	12/2/15	283	pCi/L
RWSV-2027	Tritium pCi/L	Tritium Activity	12/2/15	<LLD	pCi/L
RWSV-2027	Tritium pCi/L	Tritium Confidence Interval	12/2/15	126	pCi/L
RWSV-2027	Tritium pCi/L	Tritium LLD	12/2/15	283	pCi/L
RWSV-2010	Tritium pCi/L	Tritium Activity	12/9/15	<LLD	pCi/L
RWSV-2010	Tritium pCi/L	Tritium Confidence Interval	12/9/15	NA	pCi/L
RWSV-2010	Tritium pCi/L	Tritium LLD	12/9/15	279	pCi/L
RWSV-324	Tritium pCi/L	Tritium Activity	12/9/15	430	pCi/L
RWSV-324	Tritium pCi/L	Tritium Confidence Interval	12/9/15	135	pCi/L
RWSV-324	Tritium pCi/L	Tritium LLD	12/9/15	279	pCi/L
RWSV-325	Tritium pCi/L	Tritium Activity	12/9/15	753	pCi/L
RWSV-325	Tritium pCi/L	Tritium Confidence Interval	12/9/15	145	pCi/L
RWSV-325	Tritium pCi/L	Tritium LLD	12/9/15	279	pCi/L
RWSV-2039	Tritium pCi/L	Tritium Activity	12/9/15	27837	pCi/L
RWSV-2039	Tritium pCi/L	Tritium Confidence Interval	12/9/15	484	pCi/L
RWSV-2039	Tritium pCi/L	Tritium LLD	12/9/15	279	pCi/L
RWSV-2047	Tritium pCi/L	Tritium Activity	12/9/15	11368	pCi/L
RWSV-2047	Tritium pCi/L	Tritium Confidence Interval	12/9/15	325	pCi/L
RWSV-2047	Tritium pCi/L	Tritium LLD	12/9/15	279	pCi/L
RWSV-327	Tritium pCi/L	Tritium Activity	12/9/15	1958	pCi/L
RWSV-327	Tritium pCi/L	Tritium Confidence Interval	12/9/15	172	pCi/L
RWSV-327	Tritium pCi/L	Tritium LLD	12/9/15	279	pCi/L

Location Description	Analysis	Analyte	Collection Date	Result	Units
RWSV-2018	Tritium pCi/L	Tritium Activity	12/9/15	3847	pCi/L
RWSV-2018	Tritium pCi/L	Tritium Confidence Interval	12/9/15	214	pCi/L
RWSV-2018	Tritium pCi/L	Tritium LLD	12/9/15	279	pCi/L
RWSV-2019	Tritium pCi/L	Tritium Activity	12/9/15	518	pCi/L
RWSV-2019	Tritium pCi/L	Tritium Confidence Interval	12/9/15	136	pCi/L
RWSV-2019	Tritium pCi/L	Tritium LLD	12/9/15	279	pCi/L
RWSV-118	Tritium pCi/L	Tritium Activity	12/9/15	<LLD	pCi/L
RWSV-118	Tritium pCi/L	Tritium Confidence Interval	12/9/15	NA	pCi/L
RWSV-118	Tritium pCi/L	Tritium LLD	12/9/15	279	pCi/L
RWSV-328	Tritium pCi/L	Tritium Activity	12/9/15	1751	pCi/L
RWSV-328	Tritium pCi/L	Tritium Confidence Interval	12/9/15	167	pCi/L
RWSV-328	Tritium pCi/L	Tritium LLD	12/9/15	279	pCi/L
RWSV-2053	Tritium pCi/L	Tritium Activity	12/9/15	<LLD	pCi/L
RWSV-2053	Tritium pCi/L	Tritium Confidence Interval	12/9/15	NA	pCi/L
RWSV-2053	Tritium pCi/L	Tritium LLD	12/9/15	279	pCi/L
RWSV-2027	Tritium pCi/L	Tritium Activity	12/9/15	<LLD	pCi/L
RWSV-2027	Tritium pCi/L	Tritium Confidence Interval	12/9/15	NA	pCi/L
RWSV-2027	Tritium pCi/L	Tritium LLD	12/9/15	279	pCi/L
RWSV-2010	Tritium pCi/L	Tritium Activity	12/16/15	<LLD	pCi/L
RWSV-2010	Tritium pCi/L	Tritium Confidence Interval	12/16/15	NA	pCi/L
RWSV-2010	Tritium pCi/L	Tritium LLD	12/16/15	299	pCi/L
RWSV-324	Tritium pCi/L	Tritium Activity	12/16/15	449	pCi/L
RWSV-324	Tritium pCi/L	Tritium Confidence Interval	12/16/15	145	pCi/L
RWSV-324	Tritium pCi/L	Tritium LLD	12/16/15	299	pCi/L
RWSV-325	Tritium pCi/L	Tritium Activity	12/16/15	428	pCi/L
RWSV-325	Tritium pCi/L	Tritium Confidence Interval	12/16/15	142	pCi/L
RWSV-325	Tritium pCi/L	Tritium LLD	12/16/15	299	pCi/L
RWSV-2039	Tritium pCi/L	Tritium Activity	12/16/15	33838	pCi/L
RWSV-2039	Tritium pCi/L	Tritium Confidence Interval	12/16/15	533	pCi/L
RWSV-2039	Tritium pCi/L	Tritium LLD	12/16/15	299	pCi/L
RWSV-2047	Tritium pCi/L	Tritium Activity	12/16/15	15335	pCi/L
RWSV-2047	Tritium pCi/L	Tritium Confidence Interval	12/16/15	371	pCi/L
RWSV-2047	Tritium pCi/L	Tritium LLD	12/16/15	299	pCi/L
RWSV-327	Tritium pCi/L	Tritium Activity	12/16/15	2459	pCi/L
RWSV-327	Tritium pCi/L	Tritium Confidence Interval	12/16/15	188	pCi/L
RWSV-327	Tritium pCi/L	Tritium LLD	12/16/15	299	pCi/L
RWSV-2018	Tritium pCi/L	Tritium Activity	12/16/15	2198	pCi/L
RWSV-2018	Tritium pCi/L	Tritium Confidence Interval	12/16/15	187	pCi/L
RWSV-2018	Tritium pCi/L	Tritium LLD	12/16/15	299	pCi/L
RWSV-2019	Tritium pCi/L	Tritium Activity	12/16/15	496	pCi/L
RWSV-2019	Tritium pCi/L	Tritium Confidence Interval	12/16/15	144	pCi/L
RWSV-2019	Tritium pCi/L	Tritium LLD	12/16/15	299	pCi/L
RWSV-118	Tritium pCi/L	Tritium Activity	12/16/15	<LLD	pCi/L
RWSV-118	Tritium pCi/L	Tritium Confidence Interval	12/16/15	NA	pCi/L
RWSV-118	Tritium pCi/L	Tritium LLD	12/16/15	299	pCi/L

Location Description	Analysis	Analyte	Collection Date	Result	Units
RWSV-328	Tritium pCi/L	Tritium Activity	12/16/15	<LLD	pCi/L
RWSV-328	Tritium pCi/L	Tritium Confidence Interval	12/16/15	NA	pCi/L
RWSV-328	Tritium pCi/L	Tritium LLD	12/16/15	299	pCi/L
RWSV-2053	Tritium pCi/L	Tritium Activity	12/16/15	<LLD	pCi/L
RWSV-2053	Tritium pCi/L	Tritium Confidence Interval	12/16/15	NA	pCi/L
RWSV-2053	Tritium pCi/L	Tritium LLD	12/16/15	299	pCi/L
RWSV-2027	Tritium pCi/L	Tritium Activity	12/16/15	<LLD	pCi/L
RWSV-2027	Tritium pCi/L	Tritium Confidence Interval	12/16/15	NA	pCi/L
RWSV-2027	Tritium pCi/L	Tritium LLD	12/16/15	299	pCi/L
RWSV-2010	Tritium pCi/L	Tritium Activity	12/23/15	<LLD	pCi/L
RWSV-2010	Tritium pCi/L	Tritium Confidence Interval	12/23/15	NA	pCi/L
RWSV-2010	Tritium pCi/L	Tritium LLD	12/23/15	290	pCi/L
RWSV-324	Tritium pCi/L	Tritium Activity	12/23/15	347	pCi/L
RWSV-324	Tritium pCi/L	Tritium Confidence Interval	12/23/15	135	pCi/L
RWSV-324	Tritium pCi/L	Tritium LLD	12/23/15	290	pCi/L
RWSV-325	Tritium pCi/L	Tritium Activity	12/23/15	875	pCi/L
RWSV-325	Tritium pCi/L	Tritium Confidence Interval	12/23/15	152	pCi/L
RWSV-325	Tritium pCi/L	Tritium LLD	12/23/15	290	pCi/L
RWSV-2039	Tritium pCi/L	Tritium Activity	12/23/15	30813	pCi/L
RWSV-2039	Tritium pCi/L	Tritium Confidence Interval	12/23/15	507	pCi/L
RWSV-2039	Tritium pCi/L	Tritium LLD	12/23/15	290	pCi/L
RWSV-2047	Tritium pCi/L	Tritium Activity	12/23/15	14022	pCi/L
RWSV-2047	Tritium pCi/L	Tritium Confidence Interval	12/23/15	354	pCi/L
RWSV-2047	Tritium pCi/L	Tritium LLD	12/23/15	290	pCi/L
RWSV-327	Tritium pCi/L	Tritium Activity	12/23/15	2138	pCi/L
RWSV-327	Tritium pCi/L	Tritium Confidence Interval	12/23/15	180	pCi/L
RWSV-327	Tritium pCi/L	Tritium LLD	12/23/15	290	pCi/L
RWSV-2018	Tritium pCi/L	Tritium Activity	12/23/15	446	pCi/L
RWSV-2018	Tritium pCi/L	Tritium Confidence Interval	12/23/15	139	pCi/L
RWSV-2018	Tritium pCi/L	Tritium LLD	12/23/15	290	pCi/L
RWSV-2019	Tritium pCi/L	Tritium Activity	12/23/15	<LLD	pCi/L
RWSV-2019	Tritium pCi/L	Tritium Confidence Interval	12/23/15	NA	pCi/L
RWSV-2019	Tritium pCi/L	Tritium LLD	12/23/15	290	pCi/L
RWSV-118	Tritium pCi/L	Tritium Activity	12/23/15	<LLD	pCi/L
RWSV-118	Tritium pCi/L	Tritium Confidence Interval	12/23/15	NA	pCi/L
RWSV-118	Tritium pCi/L	Tritium LLD	12/23/15	290	pCi/L
RWSV-328	Tritium pCi/L	Tritium Activity	12/23/15	1297	pCi/L
RWSV-328	Tritium pCi/L	Tritium Confidence Interval	12/23/15	163	pCi/L
RWSV-328	Tritium pCi/L	Tritium LLD	12/23/15	290	pCi/L
RWSV-2053	Tritium pCi/L	Tritium Activity	12/23/15	<LLD	pCi/L
RWSV-2053	Tritium pCi/L	Tritium Confidence Interval	12/23/15	NA	pCi/L
RWSV-2053	Tritium pCi/L	Tritium LLD	12/23/15	290	pCi/L
RWSV-2027	Tritium pCi/L	Tritium Activity	12/23/15	296	pCi/L
RWSV-2027	Tritium pCi/L	Tritium Confidence Interval	12/23/15	138	pCi/L
RWSV-2027	Tritium pCi/L	Tritium LLD	12/23/15	290	pCi/L

Location Description	Analysis	Analyte	Collection Date	Result	Units
RWSV-2010	Tritium pCi/L	Tritium Activity	12/30/15	475	pCi/L
RWSV-2010	Tritium pCi/L	Tritium Confidence Interval	12/30/15	152	pCi/L
RWSV-2010	Tritium pCi/L	Tritium LLD	12/30/15	290	pCi/L
RWSV-324	Tritium pCi/L	Tritium Activity	12/30/15	339	pCi/L
RWSV-324	Tritium pCi/L	Tritium Confidence Interval	12/30/15	137	pCi/L
RWSV-324	Tritium pCi/L	Tritium LLD	12/30/15	290	pCi/L
RWSV-325	Tritium pCi/L	Tritium Activity	12/30/15	724	pCi/L
RWSV-325	Tritium pCi/L	Tritium Confidence Interval	12/30/15	151	pCi/L
RWSV-325	Tritium pCi/L	Tritium LLD	12/30/15	290	pCi/L
RWSV-2039	Tritium pCi/L	Tritium Activity	12/30/15	27611	pCi/L
RWSV-2039	Tritium pCi/L	Tritium Confidence Interval	12/30/15	484	pCi/L
RWSV-2039	Tritium pCi/L	Tritium LLD	12/30/15	290	pCi/L
RWSV-2047	Tritium pCi/L	Tritium Activity	12/30/15	10583	pCi/L
RWSV-2047	Tritium pCi/L	Tritium Confidence Interval	12/30/15	319	pCi/L
RWSV-2047	Tritium pCi/L	Tritium LLD	12/30/15	290	pCi/L
RWSV-327	Tritium pCi/L	Tritium Activity	12/30/15	2113	pCi/L
RWSV-327	Tritium pCi/L	Tritium Confidence Interval	12/30/15	180	pCi/L
RWSV-327	Tritium pCi/L	Tritium LLD	12/30/15	290	pCi/L
RWSV-2018	Tritium pCi/L	Tritium Activity	12/30/15	3473	pCi/L
RWSV-2018	Tritium pCi/L	Tritium Confidence Interval	12/30/15	215	pCi/L
RWSV-2018	Tritium pCi/L	Tritium LLD	12/30/15	290	pCi/L
RWSV-2019	Tritium pCi/L	Tritium Activity	12/30/15	2860	pCi/L
RWSV-2019	Tritium pCi/L	Tritium Confidence Interval	12/30/15	202	pCi/L
RWSV-2019	Tritium pCi/L	Tritium LLD	12/30/15	290	pCi/L
RWSV-118	Tritium pCi/L	Tritium Activity	12/30/15	341	pCi/L
RWSV-118	Tritium pCi/L	Tritium Confidence Interval	12/30/15	137	pCi/L
RWSV-118	Tritium pCi/L	Tritium LLD	12/30/15	290	pCi/L
RWSV-328	Tritium pCi/L	Tritium Activity	12/30/15	1683	pCi/L
RWSV-328	Tritium pCi/L	Tritium Confidence Interval	12/30/15	170	pCi/L
RWSV-328	Tritium pCi/L	Tritium LLD	12/30/15	290	pCi/L
RWSV-2053	Tritium pCi/L	Tritium Activity	12/30/15	303	pCi/L
RWSV-2053	Tritium pCi/L	Tritium Confidence Interval	12/30/15	132	pCi/L
RWSV-2053	Tritium pCi/L	Tritium LLD	12/30/15	290	pCi/L
RWSV-2027	Tritium pCi/L	Tritium Activity	12/30/15	402	pCi/L
RWSV-2027	Tritium pCi/L	Tritium Confidence Interval	12/30/15	139	pCi/L
RWSV-2027	Tritium pCi/L	Tritium LLD	12/30/15	290	pCi/L
RWSV-2011	Tritium pCi/L	Tritium Activity	3/23/2015	667	pCi/L
RWSV-2011	Tritium pCi/L	Tritium Confidence Interval	3/23/2015	131	pCi/L
RWSV-2011	Tritium pCi/L	Tritium LLD	3/23/2015	253	pCi/L
RWSV-2015	Tritium pCi/L	Tritium Activity	3/23/2015	14261	pCi/L
RWSV-2015	Tritium pCi/L	Tritium Confidence Interval	3/23/2015	358	pCi/L
RWSV-2015	Tritium pCi/L	Tritium LLD	3/23/2015	253	pCi/L
RWSV-2017	Tritium pCi/L	Tritium Activity	3/23/2015	2352	pCi/L
RWSV-2017	Tritium pCi/L	Tritium Confidence Interval	3/23/2015	187	pCi/L
RWSV-2017	Tritium pCi/L	Tritium LLD	3/23/2015	253	pCi/L

Location Description	Analysis	Analyte	Collection Date	Result	Units
RWSV-2020	Tritium pCi/L	Tritium Activity	3/23/2015	433	pCi/L
RWSV-2020	Tritium pCi/L	Tritium Confidence Interval	3/23/2015	126	pCi/L
RWSV-2020	Tritium pCi/L	Tritium LLD	3/23/2015	253	pCi/L
RWSV-2011	Tritium pCi/L	Tritium Activity	6/11/2015	386	pCi/L
RWSV-2011	Tritium pCi/L	Tritium Confidence Interval	6/11/2015	134	pCi/L
RWSV-2011	Tritium pCi/L	Tritium LLD	6/11/2015	283	pCi/L
RWSV-2015	Tritium pCi/L	Tritium Activity	6/11/2015	20522	pCi/L
RWSV-2015	Tritium pCi/L	Tritium Confidence Interval	6/11/2015	425	pCi/L
RWSV-2015	Tritium pCi/L	Tritium LLD	6/11/2015	283	pCi/L
RWSV-2017	Tritium pCi/L	Tritium Activity	6/11/2015	1874	pCi/L
RWSV-2017	Tritium pCi/L	Tritium Confidence Interval	6/11/2015	175	pCi/L
RWSV-2017	Tritium pCi/L	Tritium LLD	6/11/2015	283	pCi/L
RWSV-2020	Tritium pCi/L	Tritium Activity	6/11/2015	905	pCi/L
RWSV-2020	Tritium pCi/L	Tritium Confidence Interval	6/11/2015	150	pCi/L
RWSV-2020	Tritium pCi/L	Tritium LLD	6/11/2015	283	pCi/L
RWSV-2011	Tritium pCi/L	Tritium Activity	9/17/2015	329	pCi/L
RWSV-2011	Tritium pCi/L	Tritium Confidence Interval	9/17/2015	117	pCi/L
RWSV-2011	Tritium pCi/L	Tritium LLD	9/17/2015	245	pCi/L
RWSV-2015	Tritium pCi/L	Tritium Activity	9/17/2015	20146	pCi/L
RWSV-2015	Tritium pCi/L	Tritium Confidence Interval	9/17/2015	409	pCi/L
RWSV-2015	Tritium pCi/L	Tritium LLD	9/17/2015	245	pCi/L
RWSV-2017	Tritium pCi/L	Tritium Activity	9/17/2015	1748	pCi/L
RWSV-2017	Tritium pCi/L	Tritium Confidence Interval	9/17/2015	156	pCi/L
RWSV-2017	Tritium pCi/L	Tritium LLD	9/17/2015	245	pCi/L
RWSV-2020	Tritium pCi/L	Tritium Activity	9/17/2015	665	pCi/L
RWSV-2020	Tritium pCi/L	Tritium Confidence Interval	9/17/2015	128	pCi/L
RWSV-2020	Tritium pCi/L	Tritium LLD	9/17/2015	245	pCi/L
RWSV-2044	EPA 902.0 Modified	Iodine-129 Activity	1/6/2015	<MDA	pCi/L
RWSV-2044	EPA 902.0 Modified	Iodine-129 Confidence Interval	1/6/2015	5.38E-01	pCi/L
RWSV-2044	EPA 902.0 Modified	Iodine-129 LLD	1/6/2015	8.97E-01	pCi/L
RWSV-2044	EIChroM TCW01 Modified	Technetium-99 Activity	1/6/2015	<MDA	pCi/L
RWSV-2044	EIChroM TCW01 Modified	Technetium-99 Confidence Interval	1/6/2015	6.85E-01	pCi/L
RWSV-2044	EIChroM TCW01 Modified	Technetium-99 LLD	1/6/2015	1.17E+00	pCi/L
RWSV-2044	EPA 902.0 Modified	Iodine-129 Activity	4/21/2015	8.34E-01	pCi/L
RWSV-2044	EPA 902.0 Modified	Iodine-129 Confidence Interval	4/21/2015	2.64E-01	pCi/L
RWSV-2044	EPA 902.0 Modified	Iodine-129 LLD	4/21/2015	5.23E-01	pCi/L
RWSV-2044	EIChroM TCW01 Modified	Technetium-99 Activity	4/21/2015	<MDA	pCi/L
RWSV-2044	EIChroM TCW01 Modified	Technetium-99 Confidence Interval	4/21/2015	6.02E-01	pCi/L
RWSV-2044	EIChroM TCW01 Modified	Technetium-99 LLD	4/21/2015	1.01E+00	pCi/L
RWSV-2044	EPA 902.0 Modified	Iodine-129 Activity	8/18/2015	7.17E-01	pCi/L
RWSV-2044	EPA 902.0 Modified	Iodine-129 Confidence Interval	8/18/2015	2.42E-01	pCi/L
RWSV-2044	EPA 902.0 Modified	Iodine-129 LLD	8/18/2015	3.75E-01	pCi/L
RWSV-2044	EIChroM TCW01 Modified	Technetium-99 Activity	8/18/2015	<MDA	pCi/L
RWSV-2044	EIChroM TCW01 Modified	Technetium-99 Confidence Interval	8/18/2015	8.02E-01	pCi/L
RWSV-2044	EIChroM TCW01 Modified	Technetium-99 LLD	8/18/2015	1.34E+00	pCi/L

Location Description	Analysis	Analyte	Collection Date	Result	Units
RWSV-2044	EPA 902.0 Modified	Iodine-129 Activity	12/28/2015	6.93E-01	pCi/L
RWSV-2044	EPA 902.0 Modified	Iodine-129 Confidence Interval	12/28/2015	2.86E-01	pCi/L
RWSV-2044	EPA 902.0 Modified	Iodine-129 LLD	12/28/2015	5.30E-01	pCi/L
RWSV-2044	EIChroM TCW01 Modified	Technetium-99 Activity	12/28/2015	1.85E+00	pCi/L
RWSV-2044	EIChroM TCW01 Modified	Technetium-99 Confidence Interval	12/28/2015	6.16E-01	pCi/L
RWSV-2044	EIChroM TCW01 Modified	Technetium-99 LLD	12/28/2015	1.01E+00	pCi/L
RWSV-2010	Alpha and Beta AIP Water pCi/L	Alpha Activity	1/28/2015	<LLD	pCi/L
RWSV-2010	Alpha and Beta AIP Water pCi/L	Alpha Confidence Interval	1/28/2015	NA	pCi/L
RWSV-2010	Alpha and Beta AIP Water pCi/L	Alpha LLD	1/28/2015	1.68E+00	pCi/L
RWSV-2010	Alpha and Beta AIP Water pCi/L	Beta Activity	1/28/2015	2.79E+00	pCi/L
RWSV-2010	Alpha and Beta AIP Water pCi/L	Beta Confidence Interval	1/28/2015	1.72E+00	pCi/L
RWSV-2010	Alpha and Beta AIP Water pCi/L	Beta LLD	1/28/2015	2.48E+00	pCi/L
RWSV-324	Alpha and Beta AIP Water pCi/L	Alpha Activity	1/28/2015	<LLD	pCi/L
RWSV-324	Alpha and Beta AIP Water pCi/L	Alpha Confidence Interval	1/28/2015	NA	pCi/L
RWSV-324	Alpha and Beta AIP Water pCi/L	Alpha LLD	1/28/2015	1.58E+00	pCi/L
RWSV-324	Alpha and Beta AIP Water pCi/L	Beta Activity	1/28/2015	<LLD	pCi/L
RWSV-324	Alpha and Beta AIP Water pCi/L	Beta Confidence Interval	1/28/2015	NA	pCi/L
RWSV-324	Alpha and Beta AIP Water pCi/L	Beta LLD	1/28/2015	2.49E+00	pCi/L
RWSV-325	Alpha and Beta AIP Water pCi/L	Alpha Activity	1/28/2015	2.26E+00	pCi/L
RWSV-325	Alpha and Beta AIP Water pCi/L	Alpha Confidence Interval	1/28/2015	1.43E+00	pCi/L
RWSV-325	Alpha and Beta AIP Water pCi/L	Alpha LLD	1/28/2015	1.59E+00	pCi/L
RWSV-325	Alpha and Beta AIP Water pCi/L	Beta Activity	1/28/2015	<LLD	pCi/L
RWSV-325	Alpha and Beta AIP Water pCi/L	Beta Confidence Interval	1/28/2015	NA	pCi/L
RWSV-325	Alpha and Beta AIP Water pCi/L	Beta LLD	1/28/2015	2.49E+00	pCi/L
RWSV-2039	Alpha and Beta AIP Water pCi/L	Alpha Activity	1/28/2015	<LLD	pCi/L
RWSV-2039	Alpha and Beta AIP Water pCi/L	Alpha Confidence Interval	1/28/2015	NA	pCi/L
RWSV-2039	Alpha and Beta AIP Water pCi/L	Alpha LLD	1/28/2015	1.63E+00	pCi/L
RWSV-2039	Alpha and Beta AIP Water pCi/L	Beta Activity	1/28/2015	5.97E+00	pCi/L
RWSV-2039	Alpha and Beta AIP Water pCi/L	Beta Confidence Interval	1/28/2015	1.94E+00	pCi/L
RWSV-2039	Alpha and Beta AIP Water pCi/L	Beta LLD	1/28/2015	2.48E+00	pCi/L
RWSV-2047	Alpha and Beta AIP Water pCi/L	Alpha Activity	1/28/2015	<LLD	pCi/L
RWSV-2047	Alpha and Beta AIP Water pCi/L	Alpha Confidence Interval	1/28/2015	NA	pCi/L
RWSV-2047	Alpha and Beta AIP Water pCi/L	Alpha LLD	1/28/2015	1.69E+00	pCi/L
RWSV-2047	Alpha and Beta AIP Water pCi/L	Beta Activity	1/28/2015	<LLD	pCi/L
RWSV-2047	Alpha and Beta AIP Water pCi/L	Beta Confidence Interval	1/28/2015	NA	pCi/L
RWSV-2047	Alpha and Beta AIP Water pCi/L	Beta LLD	1/28/2015	2.48E+00	pCi/L
RWSV-327	Alpha and Beta AIP Water pCi/L	Alpha Activity	1/28/2015	<LLD	pCi/L
RWSV-327	Alpha and Beta AIP Water pCi/L	Alpha Confidence Interval	1/28/2015	NA	pCi/L
RWSV-327	Alpha and Beta AIP Water pCi/L	Alpha LLD	1/28/2015	1.69E+00	pCi/L
RWSV-327	Alpha and Beta AIP Water pCi/L	Beta Activity	1/28/2015	<LLD	pCi/L
RWSV-327	Alpha and Beta AIP Water pCi/L	Beta Confidence Interval	1/28/2015	NA	pCi/L
RWSV-327	Alpha and Beta AIP Water pCi/L	Beta LLD	1/28/2015	2.48E+00	pCi/L
RWSV-2018	Alpha and Beta AIP Water pCi/L	Alpha Activity	1/28/2015	<LLD	pCi/L
RWSV-2018	Alpha and Beta AIP Water pCi/L	Alpha Confidence Interval	1/28/2015	NA	pCi/L
RWSV-2018	Alpha and Beta AIP Water pCi/L	Alpha LLD	1/28/2015	1.71E+00	pCi/L

Location Description	Analysis	Analyte	Collection Date	Result	Units
RWSV-2018	Alpha and Beta AIP Water pCi/L	Beta Activity	1/28/2015	<LLD	pCi/L
RWSV-2018	Alpha and Beta AIP Water pCi/L	Beta Confidence Interval	1/28/2015	NA	pCi/L
RWSV-2018	Alpha and Beta AIP Water pCi/L	Beta LLD	1/28/2015	2.48E+00	pCi/L
RWSV-118	Alpha and Beta AIP Water pCi/L	Alpha Activity	1/28/2015	<LLD	pCi/L
RWSV-118	Alpha and Beta AIP Water pCi/L	Alpha Confidence Interval	1/28/2015	NA	pCi/L
RWSV-118	Alpha and Beta AIP Water pCi/L	Alpha LLD	1/28/2015	1.74E+00	pCi/L
RWSV-118	Alpha and Beta AIP Water pCi/L	Beta Activity	1/28/2015	<LLD	pCi/L
RWSV-118	Alpha and Beta AIP Water pCi/L	Beta Confidence Interval	1/28/2015	NA	pCi/L
RWSV-118	Alpha and Beta AIP Water pCi/L	Beta LLD	1/28/2015	2.48E+00	pCi/L
RWSV-2053	Alpha and Beta AIP Water pCi/L	Alpha Activity	1/28/2015	<LLD	pCi/L
RWSV-2053	Alpha and Beta AIP Water pCi/L	Alpha Confidence Interval	1/28/2015	NA	pCi/L
RWSV-2053	Alpha and Beta AIP Water pCi/L	Alpha LLD	1/28/2015	1.63E+00	pCi/L
RWSV-2053	Alpha and Beta AIP Water pCi/L	Beta Activity	1/28/2015	<LLD	pCi/L
RWSV-2053	Alpha and Beta AIP Water pCi/L	Beta Confidence Interval	1/28/2015	NA	pCi/L
RWSV-2053	Alpha and Beta AIP Water pCi/L	Beta LLD	1/28/2015	2.48E+00	pCi/L
RWSV-2010	Gamma - AIP Water pCi/L	Be-7 Activity	1/28/2015	<MDA	pCi/L
RWSV-2010	Gamma - AIP Water pCi/L	Be-7 Confidence Interval	1/28/2015	NA	pCi/L
RWSV-2010	Gamma - AIP Water pCi/L	Be-7 MDA	1/28/2015	2.795 E+01	pCi/L
RWSV-2010	Gamma - AIP Water pCi/L	Na-22 Activity	1/28/2015	<MDA	pCi/L
RWSV-2010	Gamma - AIP Water pCi/L	Na-22 Confidence Interval	1/28/2015	NA	pCi/L
RWSV-2010	Gamma - AIP Water pCi/L	Na-22 MDA	1/28/2015	1.616 E+00	pCi/L
RWSV-2010	Gamma - AIP Water pCi/L	K-40 Activity	1/28/2015	<MDA	pCi/L
RWSV-2010	Gamma - AIP Water pCi/L	K-40 Confidence Interval	1/28/2015	NA	pCi/L
RWSV-2010	Gamma - AIP Water pCi/L	K-40 MDA	1/28/2015	4.946 E+01	pCi/L
RWSV-2010	Gamma - AIP Water pCi/L	Mn-54 Activity	1/28/2015	<MDA	pCi/L
RWSV-2010	Gamma - AIP Water pCi/L	Mn-54 Confidence Interval	1/28/2015	NA	pCi/L
RWSV-2010	Gamma - AIP Water pCi/L	Mn-54 MDA	1/28/2015	1.284 E+00	pCi/L
RWSV-2010	Gamma - AIP Water pCi/L	Co-58 Activity	1/28/2015	<MDA	pCi/L
RWSV-2010	Gamma - AIP Water pCi/L	Co-58 Confidence Interval	1/28/2015	NA	pCi/L
RWSV-2010	Gamma - AIP Water pCi/L	Co-58 MDA	1/28/2015	1.657 E+00	pCi/L
RWSV-2010	Gamma - AIP Water pCi/L	Co-60 Activity	1/28/2015	<MDA	pCi/L
RWSV-2010	Gamma - AIP Water pCi/L	Co-60 Confidence Interval	1/28/2015	NA	pCi/L
RWSV-2010	Gamma - AIP Water pCi/L	Co-60 MDA	1/28/2015	1.586 E+00	pCi/L
RWSV-2010	Gamma - AIP Water pCi/L	Zn-65 Activity	1/28/2015	<MDA	pCi/L
RWSV-2010	Gamma - AIP Water pCi/L	Zn-65 Confidence Interval	1/28/2015	NA	pCi/L
RWSV-2010	Gamma - AIP Water pCi/L	Zn-65 MDA	1/28/2015	2.458 E+00	pCi/L
RWSV-2010	Gamma - AIP Water pCi/L	Y-88 Activity	1/28/2015	<MDA	pCi/L
RWSV-2010	Gamma - AIP Water pCi/L	Y-88 Confidence Interval	1/28/2015	NA	pCi/L
RWSV-2010	Gamma - AIP Water pCi/L	Y-88 MDA	1/28/2015	9.583 E-01	pCi/L
RWSV-2010	Gamma - AIP Water pCi/L	Zr-95 Activity	1/28/2015	<MDA	pCi/L
RWSV-2010	Gamma - AIP Water pCi/L	Zr-95 Confidence Interval	1/28/2015	NA	pCi/L
RWSV-2010	Gamma - AIP Water pCi/L	Zr-95 MDA	1/28/2015	4.467 E+00	pCi/L
RWSV-2010	Gamma - AIP Water pCi/L	Ru-103 Activity	1/28/2015	<MDA	pCi/L
RWSV-2010	Gamma - AIP Water pCi/L	Ru-103 Confidence Interval	1/28/2015	NA	pCi/L
RWSV-2010	Gamma - AIP Water pCi/L	Ru-103 MDA	1/28/2015	1.900 E+00	pCi/L



Location Description	Analysis	Analyte	Collection Date	Result	Units
RWSV-2010	Gamma - AIP Water pCi/L	Sb-125 Activity	1/28/2015	<MDA	pCi/L
RWSV-2010	Gamma - AIP Water pCi/L	Sb-125 Confidence Interval	1/28/2015	NA	pCi/L
RWSV-2010	Gamma - AIP Water pCi/L	Sb-125 MDA	1/28/2015	2.871 E+00	pCi/L
RWSV-2010	Gamma - AIP Water pCi/L	I-131 Activity	1/28/2015	<MDA	pCi/L
RWSV-2010	Gamma - AIP Water pCi/L	I-131 Confidence Interval	1/28/2015	NA	pCi/L
RWSV-2010	Gamma - AIP Water pCi/L	I-131 MDA	1/28/2015	4.797 E+00	pCi/L
RWSV-2010	Gamma - AIP Water pCi/L	Cs-134 Activity	1/28/2015	<MDA	pCi/L
RWSV-2010	Gamma - AIP Water pCi/L	Cs-134 Confidence Interval	1/28/2015	NA	pCi/L
RWSV-2010	Gamma - AIP Water pCi/L	Cs-134 MDA	1/28/2015	1.135 E+00	pCi/L
RWSV-2010	Gamma - AIP Water pCi/L	Cs-137 Activity	1/28/2015	<MDA	pCi/L
RWSV-2010	Gamma - AIP Water pCi/L	Cs-137 Confidence Interval	1/28/2015	NA	pCi/L
RWSV-2010	Gamma - AIP Water pCi/L	Cs-137 MDA	1/28/2015	2.326 E+00	pCi/L
RWSV-2010	Gamma - AIP Water pCi/L	Ce-144 Activity	1/28/2015	<MDA	pCi/L
RWSV-2010	Gamma - AIP Water pCi/L	Ce-144 Confidence Interval	1/28/2015	NA	pCi/L
RWSV-2010	Gamma - AIP Water pCi/L	Ce-144 MDA	1/28/2015	2.281 E+01	pCi/L
RWSV-2010	Gamma - AIP Water pCi/L	Eu-152 Activity	1/28/2015	<MDA	pCi/L
RWSV-2010	Gamma - AIP Water pCi/L	Eu-152 Confidence Interval	1/28/2015	NA	pCi/L
RWSV-2010	Gamma - AIP Water pCi/L	Eu-152 MDA	1/28/2015	5.579 E+00	pCi/L
RWSV-2010	Gamma - AIP Water pCi/L	Eu-154 Activity	1/28/2015	<MDA	pCi/L
RWSV-2010	Gamma - AIP Water pCi/L	Eu-154 Confidence Interval	1/28/2015	NA	pCi/L
RWSV-2010	Gamma - AIP Water pCi/L	Eu-154 MDA	1/28/2015	6.901 E+00	pCi/L
RWSV-2010	Gamma - AIP Water pCi/L	Eu-155 Activity	1/28/2015	<MDA	pCi/L
RWSV-2010	Gamma - AIP Water pCi/L	Eu-155 Confidence Interval	1/28/2015	NA	pCi/L
RWSV-2010	Gamma - AIP Water pCi/L	Eu-155 MDA	1/28/2015	1.726 E+01	pCi/L
RWSV-2010	Gamma - AIP Water pCi/L	Pb-212 Activity	1/28/2015	<MDA	pCi/L
RWSV-2010	Gamma - AIP Water pCi/L	Pb-212 Confidence Interval	1/28/2015	NA	pCi/L
RWSV-2010	Gamma - AIP Water pCi/L	Pb-212 MDA	1/28/2015	5.356 E+00	pCi/L
RWSV-2010	Gamma - AIP Water pCi/L	Pb-214 Activity	1/28/2015	<MDA	pCi/L
RWSV-2010	Gamma - AIP Water pCi/L	Pb-214 Confidence Interval	1/28/2015	NA	pCi/L
RWSV-2010	Gamma - AIP Water pCi/L	Pb-214 MDA	1/28/2015	6.718 E+00	pCi/L
RWSV-2010	Gamma - AIP Water pCi/L	Ra-226 Activity	1/28/2015	<MDA	pCi/L
RWSV-2010	Gamma - AIP Water pCi/L	Ra-226 Confidence Interval	1/28/2015	NA	pCi/L
RWSV-2010	Gamma - AIP Water pCi/L	Ra-226 MDA	1/28/2015	6.953 E+01	pCi/L
RWSV-2010	Gamma - AIP Water pCi/L	Ac-228 Activity	1/28/2015	<MDA	pCi/L
RWSV-2010	Gamma - AIP Water pCi/L	Ac-228 Confidence Interval	1/28/2015	NA	pCi/L
RWSV-2010	Gamma - AIP Water pCi/L	Ac-228 MDA	1/28/2015	9.265 E+00	pCi/L
RWSV-2010	Gamma - AIP Water pCi/L	Th-234 Activity	1/28/2015	<MDA	pCi/L
RWSV-2010	Gamma - AIP Water pCi/L	Th-234 Confidence Interval	1/28/2015	NA	pCi/L
RWSV-2010	Gamma - AIP Water pCi/L	Th-234 MDA	1/28/2015	8.608 E+01	pCi/L
RWSV-2010	Gamma - AIP Water pCi/L	Am-241 Activity	1/28/2015	<MDA	pCi/L
RWSV-2010	Gamma - AIP Water pCi/L	Am-241 Confidence Interval	1/28/2015	NA	pCi/L
RWSV-2010	Gamma - AIP Water pCi/L	Am-241 MDA	1/28/2015	6.668 E+01	pCi/L
RWSV-324	Gamma - AIP Water pCi/L	Be-7 Activity	1/28/2015	<MDA	pCi/L
RWSV-324	Gamma - AIP Water pCi/L	Be-7 Confidence Interval	1/28/2015	NA	pCi/L
RWSV-324	Gamma - AIP Water pCi/L	Be-7 MDA	1/28/2015	1.527 E+01	pCi/L

Location Description	Analysis	Analyte	Collection Date	Result	Units
RWSV-324	Gamma - AIP Water pCi/L	Na-22 Activity	1/28/2015	<MDA	pCi/L
RWSV-324	Gamma - AIP Water pCi/L	Na-22 Confidence Interval	1/28/2015	NA	pCi/L
RWSV-324	Gamma - AIP Water pCi/L	Na-22 MDA	1/28/2015	6.118 E-01	pCi/L
RWSV-324	Gamma - AIP Water pCi/L	K-40 Activity	1/28/2015	<MDA	pCi/L
RWSV-324	Gamma - AIP Water pCi/L	K-40 Confidence Interval	1/28/2015	NA	pCi/L
RWSV-324	Gamma - AIP Water pCi/L	K-40 MDA	1/28/2015	4.727 E+01	pCi/L
RWSV-324	Gamma - AIP Water pCi/L	Mn-54 Activity	1/28/2015	<MDA	pCi/L
RWSV-324	Gamma - AIP Water pCi/L	Mn-54 Confidence Interval	1/28/2015	NA	pCi/L
RWSV-324	Gamma - AIP Water pCi/L	Mn-54 MDA	1/28/2015	7.864 E-01	pCi/L
RWSV-324	Gamma - AIP Water pCi/L	Co-58 Activity	1/28/2015	<MDA	pCi/L
RWSV-324	Gamma - AIP Water pCi/L	Co-58 Confidence Interval	1/28/2015	NA	pCi/L
RWSV-324	Gamma - AIP Water pCi/L	Co-58 MDA	1/28/2015	1.964 E+00	pCi/L
RWSV-324	Gamma - AIP Water pCi/L	Co-60 Activity	1/28/2015	<MDA	pCi/L
RWSV-324	Gamma - AIP Water pCi/L	Co-60 Confidence Interval	1/28/2015	NA	pCi/L
RWSV-324	Gamma - AIP Water pCi/L	Co-60 MDA	1/28/2015	1.586 E+00	pCi/L
RWSV-324	Gamma - AIP Water pCi/L	Zn-65 Activity	1/28/2015	<MDA	pCi/L
RWSV-324	Gamma - AIP Water pCi/L	Zn-65 Confidence Interval	1/28/2015	NA	pCi/L
RWSV-324	Gamma - AIP Water pCi/L	Zn-65 MDA	1/28/2015	1.724 E+00	pCi/L
RWSV-324	Gamma - AIP Water pCi/L	Y-88 Activity	1/28/2015	<MDA	pCi/L
RWSV-324	Gamma - AIP Water pCi/L	Y-88 Confidence Interval	1/28/2015	NA	pCi/L
RWSV-324	Gamma - AIP Water pCi/L	Y-88 MDA	1/28/2015	1.737 E+00	pCi/L
RWSV-324	Gamma - AIP Water pCi/L	Zr-95 Activity	1/28/2015	<MDA	pCi/L
RWSV-324	Gamma - AIP Water pCi/L	Zr-95 Confidence Interval	1/28/2015	NA	pCi/L
RWSV-324	Gamma - AIP Water pCi/L	Zr-95 MDA	1/28/2015	2.931 E+00	pCi/L
RWSV-324	Gamma - AIP Water pCi/L	Ru-103 Activity	1/28/2015	<MDA	pCi/L
RWSV-324	Gamma - AIP Water pCi/L	Ru-103 Confidence Interval	1/28/2015	NA	pCi/L
RWSV-324	Gamma - AIP Water pCi/L	Ru-103 MDA	1/28/2015	1.354 E+00	pCi/L
RWSV-324	Gamma - AIP Water pCi/L	Sb-125 Activity	1/28/2015	<MDA	pCi/L
RWSV-324	Gamma - AIP Water pCi/L	Sb-125 Confidence Interval	1/28/2015	NA	pCi/L
RWSV-324	Gamma - AIP Water pCi/L	Sb-125 MDA	1/28/2015	5.781 E+00	pCi/L
RWSV-324	Gamma - AIP Water pCi/L	I-131 Activity	1/28/2015	<MDA	pCi/L
RWSV-324	Gamma - AIP Water pCi/L	I-131 Confidence Interval	1/28/2015	NA	pCi/L
RWSV-324	Gamma - AIP Water pCi/L	I-131 MDA	1/28/2015	3.063 E+00	pCi/L
RWSV-324	Gamma - AIP Water pCi/L	Cs-134 Activity	1/28/2015	<MDA	pCi/L
RWSV-324	Gamma - AIP Water pCi/L	Cs-134 Confidence Interval	1/28/2015	NA	pCi/L
RWSV-324	Gamma - AIP Water pCi/L	Cs-134 MDA	1/28/2015	2.063 E+00	pCi/L
RWSV-324	Gamma - AIP Water pCi/L	Cs-137 Activity	1/28/2015	<MDA	pCi/L
RWSV-324	Gamma - AIP Water pCi/L	Cs-137 Confidence Interval	1/28/2015	NA	pCi/L
RWSV-324	Gamma - AIP Water pCi/L	Cs-137 MDA	1/28/2015	2.118 E+00	pCi/L
RWSV-324	Gamma - AIP Water pCi/L	Ce-144 Activity	1/28/2015	<MDA	pCi/L
RWSV-324	Gamma - AIP Water pCi/L	Ce-144 Confidence Interval	1/28/2015	NA	pCi/L
RWSV-324	Gamma - AIP Water pCi/L	Ce-144 MDA	1/28/2015	1.515 E+01	pCi/L
RWSV-324	Gamma - AIP Water pCi/L	Eu-152 Activity	1/28/2015	<MDA	pCi/L
RWSV-324	Gamma - AIP Water pCi/L	Eu-152 Confidence Interval	1/28/2015	NA	pCi/L
RWSV-324	Gamma - AIP Water pCi/L	Eu-152 MDA	1/28/2015	8.826 E+00	pCi/L

Location Description	Analysis	Analyte	Collection Date	Result	Units
RWSV-324	Gamma - AIP Water pCi/L	Eu-154 Activity	1/28/2015	<MDA	pCi/L
RWSV-324	Gamma - AIP Water pCi/L	Eu-154 Confidence Interval	1/28/2015	NA	pCi/L
RWSV-324	Gamma - AIP Water pCi/L	Eu-154 MDA	1/28/2015	9.914 E+00	pCi/L
RWSV-324	Gamma - AIP Water pCi/L	Eu-155 Activity	1/28/2015	<MDA	pCi/L
RWSV-324	Gamma - AIP Water pCi/L	Eu-155 Confidence Interval	1/28/2015	NA	pCi/L
RWSV-324	Gamma - AIP Water pCi/L	Eu-155 MDA	1/28/2015	9.180 E+00	pCi/L
RWSV-324	Gamma - AIP Water pCi/L	Pb-212 Activity	1/28/2015	<MDA	pCi/L
RWSV-324	Gamma - AIP Water pCi/L	Pb-212 Confidence Interval	1/28/2015	NA	pCi/L
RWSV-324	Gamma - AIP Water pCi/L	Pb-212 MDA	1/28/2015	5.882 E+00	pCi/L
RWSV-324	Gamma - AIP Water pCi/L	Pb-214 Activity	1/28/2015	<MDA	pCi/L
RWSV-324	Gamma - AIP Water pCi/L	Pb-214 Confidence Interval	1/28/2015	NA	pCi/L
RWSV-324	Gamma - AIP Water pCi/L	Pb-214 MDA	1/28/2015	6.982 E+00	pCi/L
RWSV-324	Gamma - AIP Water pCi/L	Ra-226 Activity	1/28/2015	<MDA	pCi/L
RWSV-324	Gamma - AIP Water pCi/L	Ra-226 Confidence Interval	1/28/2015	NA	pCi/L
RWSV-324	Gamma - AIP Water pCi/L	Ra-226 MDA	1/28/2015	8.265 E+01	pCi/L
RWSV-324	Gamma - AIP Water pCi/L	Ac-228 Activity	1/28/2015	<MDA	pCi/L
RWSV-324	Gamma - AIP Water pCi/L	Ac-228 Confidence Interval	1/28/2015	NA	pCi/L
RWSV-324	Gamma - AIP Water pCi/L	Ac-228 MDA	1/28/2015	8.542 E+00	pCi/L
RWSV-324	Gamma - AIP Water pCi/L	Th-234 Activity	1/28/2015	<MDA	pCi/L
RWSV-324	Gamma - AIP Water pCi/L	Th-234 Confidence Interval	1/28/2015	NA	pCi/L
RWSV-324	Gamma - AIP Water pCi/L	Th-234 MDA	1/28/2015	7.002 E+01	pCi/L
RWSV-324	Gamma - AIP Water pCi/L	Am-241 Activity	1/28/2015	<MDA	pCi/L
RWSV-324	Gamma - AIP Water pCi/L	Am-241 Confidence Interval	1/28/2015	NA	pCi/L
RWSV-324	Gamma - AIP Water pCi/L	Am-241 MDA	1/28/2015	7.788 E+01	pCi/L
RWSV-325	Gamma - AIP Water pCi/L	Be-7 Activity	1/28/2015	<MDA	pCi/L
RWSV-325	Gamma - AIP Water pCi/L	Be-7 Confidence Interval	1/28/2015	NA	pCi/L
RWSV-325	Gamma - AIP Water pCi/L	Be-7 MDA	1/28/2015	2.687 E+01	pCi/L
RWSV-325	Gamma - AIP Water pCi/L	Na-22 Activity	1/28/2015	<MDA	pCi/L
RWSV-325	Gamma - AIP Water pCi/L	Na-22 Confidence Interval	1/28/2015	NA	pCi/L
RWSV-325	Gamma - AIP Water pCi/L	Na-22 MDA	1/28/2015	1.858 E+00	pCi/L
RWSV-325	Gamma - AIP Water pCi/L	K-40 Activity	1/28/2015	<MDA	pCi/L
RWSV-325	Gamma - AIP Water pCi/L	K-40 Confidence Interval	1/28/2015	NA	pCi/L
RWSV-325	Gamma - AIP Water pCi/L	K-40 MDA	1/28/2015	4.799 E+01	pCi/L
RWSV-325	Gamma - AIP Water pCi/L	Mn-54 Activity	1/28/2015	<MDA	pCi/L
RWSV-325	Gamma - AIP Water pCi/L	Mn-54 Confidence Interval	1/28/2015	NA	pCi/L
RWSV-325	Gamma - AIP Water pCi/L	Mn-54 MDA	1/28/2015	1.232 E+00	pCi/L
RWSV-325	Gamma - AIP Water pCi/L	Co-58 Activity	1/28/2015	<MDA	pCi/L
RWSV-325	Gamma - AIP Water pCi/L	Co-58 Confidence Interval	1/28/2015	NA	pCi/L
RWSV-325	Gamma - AIP Water pCi/L	Co-58 MDA	1/28/2015	2.258 E+00	pCi/L
RWSV-325	Gamma - AIP Water pCi/L	Co-60 Activity	1/28/2015	<MDA	pCi/L
RWSV-325	Gamma - AIP Water pCi/L	Co-60 Confidence Interval	1/28/2015	NA	pCi/L
RWSV-325	Gamma - AIP Water pCi/L	Co-60 MDA	1/28/2015	2.402 E+00	pCi/L
RWSV-325	Gamma - AIP Water pCi/L	Zn-65 Activity	1/28/2015	<MDA	pCi/L
RWSV-325	Gamma - AIP Water pCi/L	Zn-65 Confidence Interval	1/28/2015	NA	pCi/L
RWSV-325	Gamma - AIP Water pCi/L	Zn-65 MDA	1/28/2015	3.698 E+00	pCi/L

Location Description	Analysis	Analyte	Collection Date	Result	Units
RWSV-325	Gamma - AIP Water pCi/L	Y-88 Activity	1/28/2015	<MDA	pCi/L
RWSV-325	Gamma - AIP Water pCi/L	Y-88 Confidence Interval	1/28/2015	NA	pCi/L
RWSV-325	Gamma - AIP Water pCi/L	Y-88 MDA	1/28/2015	1.555 E+00	pCi/L
RWSV-325	Gamma - AIP Water pCi/L	Zr-95 Activity	1/28/2015	<MDA	pCi/L
RWSV-325	Gamma - AIP Water pCi/L	Zr-95 Confidence Interval	1/28/2015	NA	pCi/L
RWSV-325	Gamma - AIP Water pCi/L	Zr-95 MDA	1/28/2015	3.370 E+00	pCi/L
RWSV-325	Gamma - AIP Water pCi/L	Ru-103 Activity	1/28/2015	<MDA	pCi/L
RWSV-325	Gamma - AIP Water pCi/L	Ru-103 Confidence Interval	1/28/2015	NA	pCi/L
RWSV-325	Gamma - AIP Water pCi/L	Ru-103 MDA	1/28/2015	2.030 E+00	pCi/L
RWSV-325	Gamma - AIP Water pCi/L	Sb-125 Activity	1/28/2015	<MDA	pCi/L
RWSV-325	Gamma - AIP Water pCi/L	Sb-125 Confidence Interval	1/28/2015	NA	pCi/L
RWSV-325	Gamma - AIP Water pCi/L	Sb-125 MDA	1/28/2015	7.696 E+00	pCi/L
RWSV-325	Gamma - AIP Water pCi/L	I-131 Activity	1/28/2015	<MDA	pCi/L
RWSV-325	Gamma - AIP Water pCi/L	I-131 Confidence Interval	1/28/2015	NA	pCi/L
RWSV-325	Gamma - AIP Water pCi/L	I-131 MDA	1/28/2015	4.769 E+00	pCi/L
RWSV-325	Gamma - AIP Water pCi/L	Cs-134 Activity	1/28/2015	<MDA	pCi/L
RWSV-325	Gamma - AIP Water pCi/L	Cs-134 Confidence Interval	1/28/2015	NA	pCi/L
RWSV-325	Gamma - AIP Water pCi/L	Cs-134 MDA	1/28/2015	2.149 E+00	pCi/L
RWSV-325	Gamma - AIP Water pCi/L	Cs-137 Activity	1/28/2015	<MDA	pCi/L
RWSV-325	Gamma - AIP Water pCi/L	Cs-137 Confidence Interval	1/28/2015	NA	pCi/L
RWSV-325	Gamma - AIP Water pCi/L	Cs-137 MDA	1/28/2015	2.667 E+00	pCi/L
RWSV-325	Gamma - AIP Water pCi/L	Ce-144 Activity	1/28/2015	<MDA	pCi/L
RWSV-325	Gamma - AIP Water pCi/L	Ce-144 Confidence Interval	1/28/2015	NA	pCi/L
RWSV-325	Gamma - AIP Water pCi/L	Ce-144 MDA	1/28/2015	3.214 E+01	pCi/L
RWSV-325	Gamma - AIP Water pCi/L	Eu-152 Activity	1/28/2015	<MDA	pCi/L
RWSV-325	Gamma - AIP Water pCi/L	Eu-152 Confidence Interval	1/28/2015	NA	pCi/L
RWSV-325	Gamma - AIP Water pCi/L	Eu-152 MDA	1/28/2015	4.102 E+00	pCi/L
RWSV-325	Gamma - AIP Water pCi/L	Eu-154 Activity	1/28/2015	<MDA	pCi/L
RWSV-325	Gamma - AIP Water pCi/L	Eu-154 Confidence Interval	1/28/2015	NA	pCi/L
RWSV-325	Gamma - AIP Water pCi/L	Eu-154 MDA	1/28/2015	1.052 E+01	pCi/L
RWSV-325	Gamma - AIP Water pCi/L	Eu-155 Activity	1/28/2015	<MDA	pCi/L
RWSV-325	Gamma - AIP Water pCi/L	Eu-155 Confidence Interval	1/28/2015	NA	pCi/L
RWSV-325	Gamma - AIP Water pCi/L	Eu-155 MDA	1/28/2015	1.503 E+01	pCi/L
RWSV-325	Gamma - AIP Water pCi/L	Pb-212 Activity	1/28/2015	<MDA	pCi/L
RWSV-325	Gamma - AIP Water pCi/L	Pb-212 Confidence Interval	1/28/2015	NA	pCi/L
RWSV-325	Gamma - AIP Water pCi/L	Pb-212 MDA	1/28/2015	6.132 E+00	pCi/L
RWSV-325	Gamma - AIP Water pCi/L	Pb-214 Activity	1/28/2015	<MDA	pCi/L
RWSV-325	Gamma - AIP Water pCi/L	Pb-214 Confidence Interval	1/28/2015	NA	pCi/L
RWSV-325	Gamma - AIP Water pCi/L	Pb-214 MDA	1/28/2015	6.630 E+00	pCi/L
RWSV-325	Gamma - AIP Water pCi/L	Ra-226 Activity	1/28/2015	<MDA	pCi/L
RWSV-325	Gamma - AIP Water pCi/L	Ra-226 Confidence Interval	1/28/2015	NA	pCi/L
RWSV-325	Gamma - AIP Water pCi/L	Ra-226 MDA	1/28/2015	8.634 E+01	pCi/L
RWSV-325	Gamma - AIP Water pCi/L	Ac-228 Activity	1/28/2015	<MDA	pCi/L
RWSV-325	Gamma - AIP Water pCi/L	Ac-228 Confidence Interval	1/28/2015	NA	pCi/L
RWSV-325	Gamma - AIP Water pCi/L	Ac-228 MDA	1/28/2015	9.264 E+00	pCi/L

Location Description	Analysis	Analyte	Collection Date	Result	Units
RWSV-325	Gamma - AIP Water pCi/L	Th-234 Activity	1/28/2015	<MDA	pCi/L
RWSV-325	Gamma - AIP Water pCi/L	Th-234 Confidence Interval	1/28/2015	NA	pCi/L
RWSV-325	Gamma - AIP Water pCi/L	Th-234 MDA	1/28/2015	8.510 E+01	pCi/L
RWSV-325	Gamma - AIP Water pCi/L	Am-241 Activity	1/28/2015	<MDA	pCi/L
RWSV-325	Gamma - AIP Water pCi/L	Am-241 Confidence Interval	1/28/2015	NA	pCi/L
RWSV-325	Gamma - AIP Water pCi/L	Am-241 MDA	1/28/2015	6.531 E+01	pCi/L
RWSV-2039	Gamma - AIP Water pCi/L	Be-7 Activity	1/28/2015	<MDA	pCi/L
RWSV-2039	Gamma - AIP Water pCi/L	Be-7 Confidence Interval	1/28/2015	NA	pCi/L
RWSV-2039	Gamma - AIP Water pCi/L	Be-7 MDA	1/28/2015	2.266 E+01	pCi/L
RWSV-2039	Gamma - AIP Water pCi/L	Na-22 Activity	1/28/2015	<MDA	pCi/L
RWSV-2039	Gamma - AIP Water pCi/L	Na-22 Confidence Interval	1/28/2015	NA	pCi/L
RWSV-2039	Gamma - AIP Water pCi/L	Na-22 MDA	1/28/2015	7.094 E-01	pCi/L
RWSV-2039	Gamma - AIP Water pCi/L	K-40 Activity	1/28/2015	<MDA	pCi/L
RWSV-2039	Gamma - AIP Water pCi/L	K-40 Confidence Interval	1/28/2015	NA	pCi/L
RWSV-2039	Gamma - AIP Water pCi/L	K-40 MDA	1/28/2015	4.750 E+01	pCi/L
RWSV-2039	Gamma - AIP Water pCi/L	Mn-54 Activity	1/28/2015	<MDA	pCi/L
RWSV-2039	Gamma - AIP Water pCi/L	Mn-54 Confidence Interval	1/28/2015	NA	pCi/L
RWSV-2039	Gamma - AIP Water pCi/L	Mn-54 MDA	1/28/2015	2.046 E+00	pCi/L
RWSV-2039	Gamma - AIP Water pCi/L	Co-58 Activity	1/28/2015	<MDA	pCi/L
RWSV-2039	Gamma - AIP Water pCi/L	Co-58 Confidence Interval	1/28/2015	NA	pCi/L
RWSV-2039	Gamma - AIP Water pCi/L	Co-58 MDA	1/28/2015	1.874 E+00	pCi/L
RWSV-2039	Gamma - AIP Water pCi/L	Co-60 Activity	1/28/2015	<MDA	pCi/L
RWSV-2039	Gamma - AIP Water pCi/L	Co-60 Confidence Interval	1/28/2015	NA	pCi/L
RWSV-2039	Gamma - AIP Water pCi/L	Co-60 MDA	1/28/2015	1.621 E+00	pCi/L
RWSV-2039	Gamma - AIP Water pCi/L	Zn-65 Activity	1/28/2015	<MDA	pCi/L
RWSV-2039	Gamma - AIP Water pCi/L	Zn-65 Confidence Interval	1/28/2015	NA	pCi/L
RWSV-2039	Gamma - AIP Water pCi/L	Zn-65 MDA	1/28/2015	2.303 E+00	pCi/L
RWSV-2039	Gamma - AIP Water pCi/L	Y-88 Activity	1/28/2015	<MDA	pCi/L
RWSV-2039	Gamma - AIP Water pCi/L	Y-88 Confidence Interval	1/28/2015	NA	pCi/L
RWSV-2039	Gamma - AIP Water pCi/L	Y-88 MDA	1/28/2015	1.488 E+00	pCi/L
RWSV-2039	Gamma - AIP Water pCi/L	Zr-95 Activity	1/28/2015	<MDA	pCi/L
RWSV-2039	Gamma - AIP Water pCi/L	Zr-95 Confidence Interval	1/28/2015	NA	pCi/L
RWSV-2039	Gamma - AIP Water pCi/L	Zr-95 MDA	1/28/2015	5.094 E+00	pCi/L
RWSV-2039	Gamma - AIP Water pCi/L	Ru-103 Activity	1/28/2015	<MDA	pCi/L
RWSV-2039	Gamma - AIP Water pCi/L	Ru-103 Confidence Interval	1/28/2015	NA	pCi/L
RWSV-2039	Gamma - AIP Water pCi/L	Ru-103 MDA	1/28/2015	1.613 E+00	pCi/L
RWSV-2039	Gamma - AIP Water pCi/L	Sb-125 Activity	1/28/2015	<MDA	pCi/L
RWSV-2039	Gamma - AIP Water pCi/L	Sb-125 Confidence Interval	1/28/2015	NA	pCi/L
RWSV-2039	Gamma - AIP Water pCi/L	Sb-125 MDA	1/28/2015	6.264 E+00	pCi/L
RWSV-2039	Gamma - AIP Water pCi/L	I-131 Activity	1/28/2015	<MDA	pCi/L
RWSV-2039	Gamma - AIP Water pCi/L	I-131 Confidence Interval	1/28/2015	NA	pCi/L
RWSV-2039	Gamma - AIP Water pCi/L	I-131 MDA	1/28/2015	3.061 E+00	pCi/L
RWSV-2039	Gamma - AIP Water pCi/L	Cs-134 Activity	1/28/2015	<MDA	pCi/L
RWSV-2039	Gamma - AIP Water pCi/L	Cs-134 Confidence Interval	1/28/2015	NA	pCi/L
RWSV-2039	Gamma - AIP Water pCi/L	Cs-134 MDA	1/28/2015	1.684 E+00	pCi/L

Location Description	Analysis	Analyte	Collection Date	Result	Units
RWSV-2039	Gamma - AIP Water pCi/L	Cs-137 Activity	1/28/2015	<MDA	pCi/L
RWSV-2039	Gamma - AIP Water pCi/L	Cs-137 Confidence Interval	1/28/2015	NA	pCi/L
RWSV-2039	Gamma - AIP Water pCi/L	Cs-137 MDA	1/28/2015	2.312 E+00	pCi/L
RWSV-2039	Gamma - AIP Water pCi/L	Ce-144 Activity	1/28/2015	<MDA	pCi/L
RWSV-2039	Gamma - AIP Water pCi/L	Ce-144 Confidence Interval	1/28/2015	NA	pCi/L
RWSV-2039	Gamma - AIP Water pCi/L	Ce-144 MDA	1/28/2015	3.264 E+01	pCi/L
RWSV-2039	Gamma - AIP Water pCi/L	Eu-152 Activity	1/28/2015	<MDA	pCi/L
RWSV-2039	Gamma - AIP Water pCi/L	Eu-152 Confidence Interval	1/28/2015	NA	pCi/L
RWSV-2039	Gamma - AIP Water pCi/L	Eu-152 MDA	1/28/2015	3.572 E+00	pCi/L
RWSV-2039	Gamma - AIP Water pCi/L	Eu-154 Activity	1/28/2015	<MDA	pCi/L
RWSV-2039	Gamma - AIP Water pCi/L	Eu-154 Confidence Interval	1/28/2015	NA	pCi/L
RWSV-2039	Gamma - AIP Water pCi/L	Eu-154 MDA	1/28/2015	1.040 E+01	pCi/L
RWSV-2039	Gamma - AIP Water pCi/L	Eu-155 Activity	1/28/2015	<MDA	pCi/L
RWSV-2039	Gamma - AIP Water pCi/L	Eu-155 Confidence Interval	1/28/2015	NA	pCi/L
RWSV-2039	Gamma - AIP Water pCi/L	Eu-155 MDA	1/28/2015	1.740 E+01	pCi/L
RWSV-2039	Gamma - AIP Water pCi/L	Pb-212 Activity	1/28/2015	<MDA	pCi/L
RWSV-2039	Gamma - AIP Water pCi/L	Pb-212 Confidence Interval	1/28/2015	NA	pCi/L
RWSV-2039	Gamma - AIP Water pCi/L	Pb-212 MDA	1/28/2015	5.946 E+00	pCi/L
RWSV-2039	Gamma - AIP Water pCi/L	Pb-214 Activity	1/28/2015	<MDA	pCi/L
RWSV-2039	Gamma - AIP Water pCi/L	Pb-214 Confidence Interval	1/28/2015	NA	pCi/L
RWSV-2039	Gamma - AIP Water pCi/L	Pb-214 MDA	1/28/2015	7.137 E+00	pCi/L
RWSV-2039	Gamma - AIP Water pCi/L	Ra-226 Activity	1/28/2015	<MDA	pCi/L
RWSV-2039	Gamma - AIP Water pCi/L	Ra-226 Confidence Interval	1/28/2015	NA	pCi/L
RWSV-2039	Gamma - AIP Water pCi/L	Ra-226 MDA	1/28/2015	7.451 E+01	pCi/L
RWSV-2039	Gamma - AIP Water pCi/L	Ac-228 Activity	1/28/2015	<MDA	pCi/L
RWSV-2039	Gamma - AIP Water pCi/L	Ac-228 Confidence Interval	1/28/2015	NA	pCi/L
RWSV-2039	Gamma - AIP Water pCi/L	Ac-228 MDA	1/28/2015	9.312 E+00	pCi/L
RWSV-2039	Gamma - AIP Water pCi/L	Th-234 Activity	1/28/2015	<MDA	pCi/L
RWSV-2039	Gamma - AIP Water pCi/L	Th-234 Confidence Interval	1/28/2015	NA	pCi/L
RWSV-2039	Gamma - AIP Water pCi/L	Th-234 MDA	1/28/2015	8.262 E+01	pCi/L
RWSV-2039	Gamma - AIP Water pCi/L	Am-241 Activity	1/28/2015	<MDA	pCi/L
RWSV-2039	Gamma - AIP Water pCi/L	Am-241 Confidence Interval	1/28/2015	NA	pCi/L
RWSV-2039	Gamma - AIP Water pCi/L	Am-241 MDA	1/28/2015	6.551 E+01	pCi/L
RWSV-2047	Gamma - AIP Water pCi/L	Be-7 Activity	1/28/2015	<MDA	pCi/L
RWSV-2047	Gamma - AIP Water pCi/L	Be-7 Confidence Interval	1/28/2015	NA	pCi/L
RWSV-2047	Gamma - AIP Water pCi/L	Be-7 MDA	1/28/2015	1.651 E+01	pCi/L
RWSV-2047	Gamma - AIP Water pCi/L	Na-22 Activity	1/28/2015	<MDA	pCi/L
RWSV-2047	Gamma - AIP Water pCi/L	Na-22 Confidence Interval	1/28/2015	NA	pCi/L
RWSV-2047	Gamma - AIP Water pCi/L	Na-22 MDA	1/28/2015	1.326 E+00	pCi/L
RWSV-2047	Gamma - AIP Water pCi/L	K-40 Activity	1/28/2015	<MDA	pCi/L
RWSV-2047	Gamma - AIP Water pCi/L	K-40 Confidence Interval	1/28/2015	NA	pCi/L
RWSV-2047	Gamma - AIP Water pCi/L	K-40 MDA	1/28/2015	4.807 E+01	pCi/L
RWSV-2047	Gamma - AIP Water pCi/L	Mn-54 Activity	1/28/2015	<MDA	pCi/L
RWSV-2047	Gamma - AIP Water pCi/L	Mn-54 Confidence Interval	1/28/2015	NA	pCi/L
RWSV-2047	Gamma - AIP Water pCi/L	Mn-54 MDA	1/28/2015	1.205 E+00	pCi/L

Location Description	Analysis	Analyte	Collection Date	Result	Units
RWSV-2047	Gamma - AIP Water pCi/L	Co-58 Activity	1/28/2015	<MDA	pCi/L
RWSV-2047	Gamma - AIP Water pCi/L	Co-58 Confidence Interval	1/28/2015	NA	pCi/L
RWSV-2047	Gamma - AIP Water pCi/L	Co-58 MDA	1/28/2015	2.563 E+00	pCi/L
RWSV-2047	Gamma - AIP Water pCi/L	Co-60 Activity	1/28/2015	<MDA	pCi/L
RWSV-2047	Gamma - AIP Water pCi/L	Co-60 Confidence Interval	1/28/2015	NA	pCi/L
RWSV-2047	Gamma - AIP Water pCi/L	Co-60 MDA	1/28/2015	7.262 E-01	pCi/L
RWSV-2047	Gamma - AIP Water pCi/L	Zn-65 Activity	1/28/2015	<MDA	pCi/L
RWSV-2047	Gamma - AIP Water pCi/L	Zn-65 Confidence Interval	1/28/2015	NA	pCi/L
RWSV-2047	Gamma - AIP Water pCi/L	Zn-65 MDA	1/28/2015	4.631 E+00	pCi/L
RWSV-2047	Gamma - AIP Water pCi/L	Y-88 Activity	1/28/2015	<MDA	pCi/L
RWSV-2047	Gamma - AIP Water pCi/L	Y-88 Confidence Interval	1/28/2015	NA	pCi/L
RWSV-2047	Gamma - AIP Water pCi/L	Y-88 MDA	1/28/2015	2.007 E+00	pCi/L
RWSV-2047	Gamma - AIP Water pCi/L	Zr-95 Activity	1/28/2015	<MDA	pCi/L
RWSV-2047	Gamma - AIP Water pCi/L	Zr-95 Confidence Interval	1/28/2015	NA	pCi/L
RWSV-2047	Gamma - AIP Water pCi/L	Zr-95 MDA	1/28/2015	3.380 E+00	pCi/L
RWSV-2047	Gamma - AIP Water pCi/L	Ru-103 Activity	1/28/2015	<MDA	pCi/L
RWSV-2047	Gamma - AIP Water pCi/L	Ru-103 Confidence Interval	1/28/2015	NA	pCi/L
RWSV-2047	Gamma - AIP Water pCi/L	Ru-103 MDA	1/28/2015	1.140 E+00	pCi/L
RWSV-2047	Gamma - AIP Water pCi/L	Sb-125 Activity	1/28/2015	<MDA	pCi/L
RWSV-2047	Gamma - AIP Water pCi/L	Sb-125 Confidence Interval	1/28/2015	NA	pCi/L
RWSV-2047	Gamma - AIP Water pCi/L	Sb-125 MDA	1/28/2015	6.910 E+00	pCi/L
RWSV-2047	Gamma - AIP Water pCi/L	I-131 Activity	1/28/2015	<MDA	pCi/L
RWSV-2047	Gamma - AIP Water pCi/L	I-131 Confidence Interval	1/28/2015	NA	pCi/L
RWSV-2047	Gamma - AIP Water pCi/L	I-131 MDA	1/28/2015	2.637 E+00	pCi/L
RWSV-2047	Gamma - AIP Water pCi/L	Cs-134 Activity	1/28/2015	<MDA	pCi/L
RWSV-2047	Gamma - AIP Water pCi/L	Cs-134 Confidence Interval	1/28/2015	NA	pCi/L
RWSV-2047	Gamma - AIP Water pCi/L	Cs-134 MDA	1/28/2015	1.890 E+00	pCi/L
RWSV-2047	Gamma - AIP Water pCi/L	Cs-137 Activity	1/28/2015	<MDA	pCi/L
RWSV-2047	Gamma - AIP Water pCi/L	Cs-137 Confidence Interval	1/28/2015	NA	pCi/L
RWSV-2047	Gamma - AIP Water pCi/L	Cs-137 MDA	1/28/2015	2.436 E+00	pCi/L
RWSV-2047	Gamma - AIP Water pCi/L	Ce-144 Activity	1/28/2015	<MDA	pCi/L
RWSV-2047	Gamma - AIP Water pCi/L	Ce-144 Confidence Interval	1/28/2015	NA	pCi/L
RWSV-2047	Gamma - AIP Water pCi/L	Ce-144 MDA	1/28/2015	2.719 E+01	pCi/L
RWSV-2047	Gamma - AIP Water pCi/L	Eu-152 Activity	1/28/2015	<MDA	pCi/L
RWSV-2047	Gamma - AIP Water pCi/L	Eu-152 Confidence Interval	1/28/2015	NA	pCi/L
RWSV-2047	Gamma - AIP Water pCi/L	Eu-152 MDA	1/28/2015	7.370 E+00	pCi/L
RWSV-2047	Gamma - AIP Water pCi/L	Eu-154 Activity	1/28/2015	<MDA	pCi/L
RWSV-2047	Gamma - AIP Water pCi/L	Eu-154 Confidence Interval	1/28/2015	NA	pCi/L
RWSV-2047	Gamma - AIP Water pCi/L	Eu-154 MDA	1/28/2015	9.789 E+00	pCi/L
RWSV-2047	Gamma - AIP Water pCi/L	Eu-155 Activity	1/28/2015	<MDA	pCi/L
RWSV-2047	Gamma - AIP Water pCi/L	Eu-155 Confidence Interval	1/28/2015	NA	pCi/L
RWSV-2047	Gamma - AIP Water pCi/L	Eu-155 MDA	1/28/2015	1.733 E+01	pCi/L
RWSV-2047	Gamma - AIP Water pCi/L	Pb-212 Activity	1/28/2015	<MDA	pCi/L
RWSV-2047	Gamma - AIP Water pCi/L	Pb-212 Confidence Interval	1/28/2015	NA	pCi/L
RWSV-2047	Gamma - AIP Water pCi/L	Pb-212 MDA	1/28/2015	6.272 E+00	pCi/L

Location Description	Analysis	Analyte	Collection Date	Result	Units
RWSV-2047	Gamma - AIP Water pCi/L	Pb-214 Activity	1/28/2015	<MDA	pCi/L
RWSV-2047	Gamma - AIP Water pCi/L	Pb-214 Confidence Interval	1/28/2015	NA	pCi/L
RWSV-2047	Gamma - AIP Water pCi/L	Pb-214 MDA	1/28/2015	6.607 E+00	pCi/L
RWSV-2047	Gamma - AIP Water pCi/L	Ra-226 Activity	1/28/2015	<MDA	pCi/L
RWSV-2047	Gamma - AIP Water pCi/L	Ra-226 Confidence Interval	1/28/2015	NA	pCi/L
RWSV-2047	Gamma - AIP Water pCi/L	Ra-226 MDA	1/28/2015	7.917 E+01	pCi/L
RWSV-2047	Gamma - AIP Water pCi/L	Ac-228 Activity	1/28/2015	<MDA	pCi/L
RWSV-2047	Gamma - AIP Water pCi/L	Ac-228 Confidence Interval	1/28/2015	NA	pCi/L
RWSV-2047	Gamma - AIP Water pCi/L	Ac-228 MDA	1/28/2015	9.179 E+00	pCi/L
RWSV-2047	Gamma - AIP Water pCi/L	Th-234 Activity	1/28/2015	<MDA	pCi/L
RWSV-2047	Gamma - AIP Water pCi/L	Th-234 Confidence Interval	1/28/2015	NA	pCi/L
RWSV-2047	Gamma - AIP Water pCi/L	Th-234 MDA	1/28/2015	8.287 E+01	pCi/L
RWSV-2047	Gamma - AIP Water pCi/L	Am-241 Activity	1/28/2015	<MDA	pCi/L
RWSV-2047	Gamma - AIP Water pCi/L	Am-241 Confidence Interval	1/28/2015	NA	pCi/L
RWSV-2047	Gamma - AIP Water pCi/L	Am-241 MDA	1/28/2015	8.862 E+01	pCi/L
RWSV-327	Gamma - AIP Water pCi/L	Be-7 Activity	1/28/2015	<MDA	pCi/L
RWSV-327	Gamma - AIP Water pCi/L	Be-7 Confidence Interval	1/28/2015	NA	pCi/L
RWSV-327	Gamma - AIP Water pCi/L	Be-7 MDA	1/28/2015	1.335 E+01	pCi/L
RWSV-327	Gamma - AIP Water pCi/L	Na-22 Activity	1/28/2015	<MDA	pCi/L
RWSV-327	Gamma - AIP Water pCi/L	Na-22 Confidence Interval	1/28/2015	NA	pCi/L
RWSV-327	Gamma - AIP Water pCi/L	Na-22 MDA	1/28/2015	1.515 E+00	pCi/L
RWSV-327	Gamma - AIP Water pCi/L	K-40 Activity	1/28/2015	<MDA	pCi/L
RWSV-327	Gamma - AIP Water pCi/L	K-40 Confidence Interval	1/28/2015	NA	pCi/L
RWSV-327	Gamma - AIP Water pCi/L	K-40 MDA	1/28/2015	4.835 E+01	pCi/L
RWSV-327	Gamma - AIP Water pCi/L	Mn-54 Activity	1/28/2015	<MDA	pCi/L
RWSV-327	Gamma - AIP Water pCi/L	Mn-54 Confidence Interval	1/28/2015	NA	pCi/L
RWSV-327	Gamma - AIP Water pCi/L	Mn-54 MDA	1/28/2015	1.087 E+00	pCi/L
RWSV-327	Gamma - AIP Water pCi/L	Co-58 Activity	1/28/2015	<MDA	pCi/L
RWSV-327	Gamma - AIP Water pCi/L	Co-58 Confidence Interval	1/28/2015	NA	pCi/L
RWSV-327	Gamma - AIP Water pCi/L	Co-58 MDA	1/28/2015	1.974 E+00	pCi/L
RWSV-327	Gamma - AIP Water pCi/L	Co-60 Activity	1/28/2015	<MDA	pCi/L
RWSV-327	Gamma - AIP Water pCi/L	Co-60 Confidence Interval	1/28/2015	NA	pCi/L
RWSV-327	Gamma - AIP Water pCi/L	Co-60 MDA	1/28/2015	1.070 E+00	pCi/L
RWSV-327	Gamma - AIP Water pCi/L	Zn-65 Activity	1/28/2015	<MDA	pCi/L
RWSV-327	Gamma - AIP Water pCi/L	Zn-65 Confidence Interval	1/28/2015	NA	pCi/L
RWSV-327	Gamma - AIP Water pCi/L	Zn-65 MDA	1/28/2015	3.292 E+00	pCi/L
RWSV-327	Gamma - AIP Water pCi/L	Y-88 Activity	1/28/2015	<MDA	pCi/L
RWSV-327	Gamma - AIP Water pCi/L	Y-88 Confidence Interval	1/28/2015	NA	pCi/L
RWSV-327	Gamma - AIP Water pCi/L	Y-88 MDA	1/28/2015	1.743 E+00	pCi/L
RWSV-327	Gamma - AIP Water pCi/L	Zr-95 Activity	1/28/2015	<MDA	pCi/L
RWSV-327	Gamma - AIP Water pCi/L	Zr-95 Confidence Interval	1/28/2015	NA	pCi/L
RWSV-327	Gamma - AIP Water pCi/L	Zr-95 MDA	1/28/2015	1.646 E+00	pCi/L
RWSV-327	Gamma - AIP Water pCi/L	Ru-103 Activity	1/28/2015	<MDA	pCi/L
RWSV-327	Gamma - AIP Water pCi/L	Ru-103 Confidence Interval	1/28/2015	NA	pCi/L
RWSV-327	Gamma - AIP Water pCi/L	Ru-103 MDA	1/28/2015	2.564 E+00	pCi/L



Location Description	Analysis	Analyte	Collection Date	Result	Units
RWSV-327	Gamma - AIP Water pCi/L	Sb-125 Activity	1/28/2015	<MDA	pCi/L
RWSV-327	Gamma - AIP Water pCi/L	Sb-125 Confidence Interval	1/28/2015	NA	pCi/L
RWSV-327	Gamma - AIP Water pCi/L	Sb-125 MDA	1/28/2015	6.737 E+00	pCi/L
RWSV-327	Gamma - AIP Water pCi/L	I-131 Activity	1/28/2015	<MDA	pCi/L
RWSV-327	Gamma - AIP Water pCi/L	I-131 Confidence Interval	1/28/2015	NA	pCi/L
RWSV-327	Gamma - AIP Water pCi/L	I-131 MDA	1/28/2015	4.981 E+00	pCi/L
RWSV-327	Gamma - AIP Water pCi/L	Cs-134 Activity	1/28/2015	<MDA	pCi/L
RWSV-327	Gamma - AIP Water pCi/L	Cs-134 Confidence Interval	1/28/2015	NA	pCi/L
RWSV-327	Gamma - AIP Water pCi/L	Cs-134 MDA	1/28/2015	8.075 E-01	pCi/L
RWSV-327	Gamma - AIP Water pCi/L	Cs-137 Activity	1/28/2015	<MDA	pCi/L
RWSV-327	Gamma - AIP Water pCi/L	Cs-137 Confidence Interval	1/28/2015	NA	pCi/L
RWSV-327	Gamma - AIP Water pCi/L	Cs-137 MDA	1/28/2015	9.691 E-01	pCi/L
RWSV-327	Gamma - AIP Water pCi/L	Ce-144 Activity	1/28/2015	<MDA	pCi/L
RWSV-327	Gamma - AIP Water pCi/L	Ce-144 Confidence Interval	1/28/2015	NA	pCi/L
RWSV-327	Gamma - AIP Water pCi/L	Ce-144 MDA	1/28/2015	3.332 E+01	pCi/L
RWSV-327	Gamma - AIP Water pCi/L	Eu-152 Activity	1/28/2015	<MDA	pCi/L
RWSV-327	Gamma - AIP Water pCi/L	Eu-152 Confidence Interval	1/28/2015	NA	pCi/L
RWSV-327	Gamma - AIP Water pCi/L	Eu-152 MDA	1/28/2015	6.502 E+00	pCi/L
RWSV-327	Gamma - AIP Water pCi/L	Eu-154 Activity	1/28/2015	<MDA	pCi/L
RWSV-327	Gamma - AIP Water pCi/L	Eu-154 Confidence Interval	1/28/2015	NA	pCi/L
RWSV-327	Gamma - AIP Water pCi/L	Eu-154 MDA	1/28/2015	4.245 E+00	pCi/L
RWSV-327	Gamma - AIP Water pCi/L	Eu-155 Activity	1/28/2015	<MDA	pCi/L
RWSV-327	Gamma - AIP Water pCi/L	Eu-155 Confidence Interval	1/28/2015	NA	pCi/L
RWSV-327	Gamma - AIP Water pCi/L	Eu-155 MDA	1/28/2015	1.409 E+01	pCi/L
RWSV-327	Gamma - AIP Water pCi/L	Pb-212 Activity	1/28/2015	<MDA	pCi/L
RWSV-327	Gamma - AIP Water pCi/L	Pb-212 Confidence Interval	1/28/2015	NA	pCi/L
RWSV-327	Gamma - AIP Water pCi/L	Pb-212 MDA	1/28/2015	6.266 E+00	pCi/L
RWSV-327	Gamma - AIP Water pCi/L	Pb-214 Activity	1/28/2015	<MDA	pCi/L
RWSV-327	Gamma - AIP Water pCi/L	Pb-214 Confidence Interval	1/28/2015	NA	pCi/L
RWSV-327	Gamma - AIP Water pCi/L	Pb-214 MDA	1/28/2015	6.808 E+00	pCi/L
RWSV-327	Gamma - AIP Water pCi/L	Ra-226 Activity	1/28/2015	<MDA	pCi/L
RWSV-327	Gamma - AIP Water pCi/L	Ra-226 Confidence Interval	1/28/2015	NA	pCi/L
RWSV-327	Gamma - AIP Water pCi/L	Ra-226 MDA	1/28/2015	7.974 E+01	pCi/L
RWSV-327	Gamma - AIP Water pCi/L	Ac-228 Activity	1/28/2015	<MDA	pCi/L
RWSV-327	Gamma - AIP Water pCi/L	Ac-228 Confidence Interval	1/28/2015	NA	pCi/L
RWSV-327	Gamma - AIP Water pCi/L	Ac-228 MDA	1/28/2015	9.308 E+00	pCi/L
RWSV-327	Gamma - AIP Water pCi/L	Th-234 Activity	1/28/2015	<MDA	pCi/L
RWSV-327	Gamma - AIP Water pCi/L	Th-234 Confidence Interval	1/28/2015	NA	pCi/L
RWSV-327	Gamma - AIP Water pCi/L	Th-234 MDA	1/28/2015	6.648 E+01	pCi/L
RWSV-327	Gamma - AIP Water pCi/L	Am-241 Activity	1/28/2015	<MDA	pCi/L
RWSV-327	Gamma - AIP Water pCi/L	Am-241 Confidence Interval	1/28/2015	NA	pCi/L
RWSV-327	Gamma - AIP Water pCi/L	Am-241 MDA	1/28/2015	7.277 E+01	pCi/L
RWSV-2018	Gamma - AIP Water pCi/L	Be-7 Activity	1/28/2015	<MDA	pCi/L
RWSV-2018	Gamma - AIP Water pCi/L	Be-7 Confidence Interval	1/28/2015	NA	pCi/L
RWSV-2018	Gamma - AIP Water pCi/L	Be-7 MDA	1/28/2015	2.269 E+01	pCi/L

Location Description	Analysis	Analyte	Collection Date	Result	Units
RWSV-2018	Gamma - AIP Water pCi/L	Na-22 Activity	1/28/2015	<MDA	pCi/L
RWSV-2018	Gamma - AIP Water pCi/L	Na-22 Confidence Interval	1/28/2015	NA	pCi/L
RWSV-2018	Gamma - AIP Water pCi/L	Na-22 MDA	1/28/2015	1.742 E+00	pCi/L
RWSV-2018	Gamma - AIP Water pCi/L	K-40 Activity	1/28/2015	<MDA	pCi/L
RWSV-2018	Gamma - AIP Water pCi/L	K-40 Confidence Interval	1/28/2015	NA	pCi/L
RWSV-2018	Gamma - AIP Water pCi/L	K-40 MDA	1/28/2015	4.912 E+01	pCi/L
RWSV-2018	Gamma - AIP Water pCi/L	Mn-54 Activity	1/28/2015	<MDA	pCi/L
RWSV-2018	Gamma - AIP Water pCi/L	Mn-54 Confidence Interval	1/28/2015	NA	pCi/L
RWSV-2018	Gamma - AIP Water pCi/L	Mn-54 MDA	1/28/2015	1.850 E+00	pCi/L
RWSV-2018	Gamma - AIP Water pCi/L	Co-58 Activity	1/28/2015	<MDA	pCi/L
RWSV-2018	Gamma - AIP Water pCi/L	Co-58 Confidence Interval	1/28/2015	NA	pCi/L
RWSV-2018	Gamma - AIP Water pCi/L	Co-58 MDA	1/28/2015	2.068 E+00	pCi/L
RWSV-2018	Gamma - AIP Water pCi/L	Co-60 Activity	1/28/2015	<MDA	pCi/L
RWSV-2018	Gamma - AIP Water pCi/L	Co-60 Confidence Interval	1/28/2015	NA	pCi/L
RWSV-2018	Gamma - AIP Water pCi/L	Co-60 MDA	1/28/2015	8.845 E-01	pCi/L
RWSV-2018	Gamma - AIP Water pCi/L	Zn-65 Activity	1/28/2015	<MDA	pCi/L
RWSV-2018	Gamma - AIP Water pCi/L	Zn-65 Confidence Interval	1/28/2015	NA	pCi/L
RWSV-2018	Gamma - AIP Water pCi/L	Zn-65 MDA	1/28/2015	3.293 E+00	pCi/L
RWSV-2018	Gamma - AIP Water pCi/L	Y-88 Activity	1/28/2015	<MDA	pCi/L
RWSV-2018	Gamma - AIP Water pCi/L	Y-88 Confidence Interval	1/28/2015	NA	pCi/L
RWSV-2018	Gamma - AIP Water pCi/L	Y-88 MDA	1/28/2015	1.686 E+00	pCi/L
RWSV-2018	Gamma - AIP Water pCi/L	Zr-95 Activity	1/28/2015	<MDA	pCi/L
RWSV-2018	Gamma - AIP Water pCi/L	Zr-95 Confidence Interval	1/28/2015	NA	pCi/L
RWSV-2018	Gamma - AIP Water pCi/L	Zr-95 MDA	1/28/2015	4.332 E+00	pCi/L
RWSV-2018	Gamma - AIP Water pCi/L	Ru-103 Activity	1/28/2015	<MDA	pCi/L
RWSV-2018	Gamma - AIP Water pCi/L	Ru-103 Confidence Interval	1/28/2015	NA	pCi/L
RWSV-2018	Gamma - AIP Water pCi/L	Ru-103 MDA	1/28/2015	2.850 E+00	pCi/L
RWSV-2018	Gamma - AIP Water pCi/L	Sb-125 Activity	1/28/2015	<MDA	pCi/L
RWSV-2018	Gamma - AIP Water pCi/L	Sb-125 Confidence Interval	1/28/2015	NA	pCi/L
RWSV-2018	Gamma - AIP Water pCi/L	Sb-125 MDA	1/28/2015	6.985 E+00	pCi/L
RWSV-2018	Gamma - AIP Water pCi/L	I-131 Activity	1/28/2015	<MDA	pCi/L
RWSV-2018	Gamma - AIP Water pCi/L	I-131 Confidence Interval	1/28/2015	NA	pCi/L
RWSV-2018	Gamma - AIP Water pCi/L	I-131 MDA	1/28/2015	6.372 E+00	pCi/L
RWSV-2018	Gamma - AIP Water pCi/L	Cs-134 Activity	1/28/2015	<MDA	pCi/L
RWSV-2018	Gamma - AIP Water pCi/L	Cs-134 Confidence Interval	1/28/2015	NA	pCi/L
RWSV-2018	Gamma - AIP Water pCi/L	Cs-134 MDA	1/28/2015	1.463 E+00	pCi/L
RWSV-2018	Gamma - AIP Water pCi/L	Cs-137 Activity	1/28/2015	<MDA	pCi/L
RWSV-2018	Gamma - AIP Water pCi/L	Cs-137 Confidence Interval	1/28/2015	NA	pCi/L
RWSV-2018	Gamma - AIP Water pCi/L	Cs-137 MDA	1/28/2015	1.594 E+00	pCi/L
RWSV-2018	Gamma - AIP Water pCi/L	Ce-144 Activity	1/28/2015	<MDA	pCi/L
RWSV-2018	Gamma - AIP Water pCi/L	Ce-144 Confidence Interval	1/28/2015	NA	pCi/L
RWSV-2018	Gamma - AIP Water pCi/L	Ce-144 MDA	1/28/2015	1.439 E+01	pCi/L
RWSV-2018	Gamma - AIP Water pCi/L	Eu-152 Activity	1/28/2015	<MDA	pCi/L
RWSV-2018	Gamma - AIP Water pCi/L	Eu-152 Confidence Interval	1/28/2015	NA	pCi/L
RWSV-2018	Gamma - AIP Water pCi/L	Eu-152 MDA	1/28/2015	4.815 E+00	pCi/L

Location Description	Analysis	Analyte	Collection Date	Result	Units
RWSV-2018	Gamma - AIP Water pCi/L	Eu-154 Activity	1/28/2015	<MDA	pCi/L
RWSV-2018	Gamma - AIP Water pCi/L	Eu-154 Confidence Interval	1/28/2015	NA	pCi/L
RWSV-2018	Gamma - AIP Water pCi/L	Eu-154 MDA	1/28/2015	9.531 E+00	pCi/L
RWSV-2018	Gamma - AIP Water pCi/L	Eu-155 Activity	1/28/2015	<MDA	pCi/L
RWSV-2018	Gamma - AIP Water pCi/L	Eu-155 Confidence Interval	1/28/2015	NA	pCi/L
RWSV-2018	Gamma - AIP Water pCi/L	Eu-155 MDA	1/28/2015	1.772 E+01	pCi/L
RWSV-2018	Gamma - AIP Water pCi/L	Pb-212 Activity	1/28/2015	<MDA	pCi/L
RWSV-2018	Gamma - AIP Water pCi/L	Pb-212 Confidence Interval	1/28/2015	NA	pCi/L
RWSV-2018	Gamma - AIP Water pCi/L	Pb-212 MDA	1/28/2015	5.160 E+00	pCi/L
RWSV-2018	Gamma - AIP Water pCi/L	Pb-214 Activity	1/28/2015	<MDA	pCi/L
RWSV-2018	Gamma - AIP Water pCi/L	Pb-214 Confidence Interval	1/28/2015	NA	pCi/L
RWSV-2018	Gamma - AIP Water pCi/L	Pb-214 MDA	1/28/2015	7.203 E+00	pCi/L
RWSV-2018	Gamma - AIP Water pCi/L	Ra-226 Activity	1/28/2015	<MDA	pCi/L
RWSV-2018	Gamma - AIP Water pCi/L	Ra-226 Confidence Interval	1/28/2015	NA	pCi/L
RWSV-2018	Gamma - AIP Water pCi/L	Ra-226 MDA	1/28/2015	7.337 E+01	pCi/L
RWSV-2018	Gamma - AIP Water pCi/L	Ac-228 Activity	1/28/2015	<MDA	pCi/L
RWSV-2018	Gamma - AIP Water pCi/L	Ac-228 Confidence Interval	1/28/2015	NA	pCi/L
RWSV-2018	Gamma - AIP Water pCi/L	Ac-228 MDA	1/28/2015	9.841 E+00	pCi/L
RWSV-2018	Gamma - AIP Water pCi/L	Th-234 Activity	1/28/2015	<MDA	pCi/L
RWSV-2018	Gamma - AIP Water pCi/L	Th-234 Confidence Interval	1/28/2015	NA	pCi/L
RWSV-2018	Gamma - AIP Water pCi/L	Th-234 MDA	1/28/2015	7.061 E+01	pCi/L
RWSV-2018	Gamma - AIP Water pCi/L	Am-241 Activity	1/28/2015	<MDA	pCi/L
RWSV-2018	Gamma - AIP Water pCi/L	Am-241 Confidence Interval	1/28/2015	NA	pCi/L
RWSV-2018	Gamma - AIP Water pCi/L	Am-241 MDA	1/28/2015	3.836 E+01	pCi/L
RWSV-118	Gamma - AIP Water pCi/L	Be-7 Activity	1/28/2015	<MDA	pCi/L
RWSV-118	Gamma - AIP Water pCi/L	Be-7 Confidence Interval	1/28/2015	NA	pCi/L
RWSV-118	Gamma - AIP Water pCi/L	Be-7 MDA	1/28/2015	2.477 E+01	pCi/L
RWSV-118	Gamma - AIP Water pCi/L	Na-22 Activity	1/28/2015	<MDA	pCi/L
RWSV-118	Gamma - AIP Water pCi/L	Na-22 Confidence Interval	1/28/2015	NA	pCi/L
RWSV-118	Gamma - AIP Water pCi/L	Na-22 MDA	1/28/2015	1.913 E+00	pCi/L
RWSV-118	Gamma - AIP Water pCi/L	K-40 Activity	1/28/2015	<MDA	pCi/L
RWSV-118	Gamma - AIP Water pCi/L	K-40 Confidence Interval	1/28/2015	NA	pCi/L
RWSV-118	Gamma - AIP Water pCi/L	K-40 MDA	1/28/2015	4.793 E+01	pCi/L
RWSV-118	Gamma - AIP Water pCi/L	Mn-54 Activity	1/28/2015	<MDA	pCi/L
RWSV-118	Gamma - AIP Water pCi/L	Mn-54 Confidence Interval	1/28/2015	NA	pCi/L
RWSV-118	Gamma - AIP Water pCi/L	Mn-54 MDA	1/28/2015	1.724 E+00	pCi/L
RWSV-118	Gamma - AIP Water pCi/L	Co-58 Activity	1/28/2015	<MDA	pCi/L
RWSV-118	Gamma - AIP Water pCi/L	Co-58 Confidence Interval	1/28/2015	NA	pCi/L
RWSV-118	Gamma - AIP Water pCi/L	Co-58 MDA	1/28/2015	2.224 E+00	pCi/L
RWSV-118	Gamma - AIP Water pCi/L	Co-60 Activity	1/28/2015	<MDA	pCi/L
RWSV-118	Gamma - AIP Water pCi/L	Co-60 Confidence Interval	1/28/2015	NA	pCi/L
RWSV-118	Gamma - AIP Water pCi/L	Co-60 MDA	1/28/2015	1.873 E+00	pCi/L
RWSV-118	Gamma - AIP Water pCi/L	Zn-65 Activity	1/28/2015	<MDA	pCi/L
RWSV-118	Gamma - AIP Water pCi/L	Zn-65 Confidence Interval	1/28/2015	NA	pCi/L
RWSV-118	Gamma - AIP Water pCi/L	Zn-65 MDA	1/28/2015	3.182 E+00	pCi/L

Location Description	Analysis	Analyte	Collection Date	Result	Units
RWSV-118	Gamma - AIP Water pCi/L	Y-88 Activity	1/28/2015	<MDA	pCi/L
RWSV-118	Gamma - AIP Water pCi/L	Y-88 Confidence Interval	1/28/2015	NA	pCi/L
RWSV-118	Gamma - AIP Water pCi/L	Y-88 MDA	1/28/2015	1.561 E+00	pCi/L
RWSV-118	Gamma - AIP Water pCi/L	Zr-95 Activity	1/28/2015	<MDA	pCi/L
RWSV-118	Gamma - AIP Water pCi/L	Zr-95 Confidence Interval	1/28/2015	NA	pCi/L
RWSV-118	Gamma - AIP Water pCi/L	Zr-95 MDA	1/28/2015	4.807 E+00	pCi/L
RWSV-118	Gamma - AIP Water pCi/L	Ru-103 Activity	1/28/2015	<MDA	pCi/L
RWSV-118	Gamma - AIP Water pCi/L	Ru-103 Confidence Interval	1/28/2015	NA	pCi/L
RWSV-118	Gamma - AIP Water pCi/L	Ru-103 MDA	1/28/2015	2.166 E+00	pCi/L
RWSV-118	Gamma - AIP Water pCi/L	Sb-125 Activity	1/28/2015	<MDA	pCi/L
RWSV-118	Gamma - AIP Water pCi/L	Sb-125 Confidence Interval	1/28/2015	NA	pCi/L
RWSV-118	Gamma - AIP Water pCi/L	Sb-125 MDA	1/28/2015	5.121 E+00	pCi/L
RWSV-118	Gamma - AIP Water pCi/L	I-131 Activity	1/28/2015	<MDA	pCi/L
RWSV-118	Gamma - AIP Water pCi/L	I-131 Confidence Interval	1/28/2015	NA	pCi/L
RWSV-118	Gamma - AIP Water pCi/L	I-131 MDA	1/28/2015	5.415 E+00	pCi/L
RWSV-118	Gamma - AIP Water pCi/L	Cs-134 Activity	1/28/2015	<MDA	pCi/L
RWSV-118	Gamma - AIP Water pCi/L	Cs-134 Confidence Interval	1/28/2015	NA	pCi/L
RWSV-118	Gamma - AIP Water pCi/L	Cs-134 MDA	1/28/2015	2.161 E+00	pCi/L
RWSV-118	Gamma - AIP Water pCi/L	Cs-137 Activity	1/28/2015	<MDA	pCi/L
RWSV-118	Gamma - AIP Water pCi/L	Cs-137 Confidence Interval	1/28/2015	NA	pCi/L
RWSV-118	Gamma - AIP Water pCi/L	Cs-137 MDA	1/28/2015	2.118 E+00	pCi/L
RWSV-118	Gamma - AIP Water pCi/L	Ce-144 Activity	1/28/2015	<MDA	pCi/L
RWSV-118	Gamma - AIP Water pCi/L	Ce-144 Confidence Interval	1/28/2015	NA	pCi/L
RWSV-118	Gamma - AIP Water pCi/L	Ce-144 MDA	1/28/2015	2.837 E+01	pCi/L
RWSV-118	Gamma - AIP Water pCi/L	Eu-152 Activity	1/28/2015	<MDA	pCi/L
RWSV-118	Gamma - AIP Water pCi/L	Eu-152 Confidence Interval	1/28/2015	NA	pCi/L
RWSV-118	Gamma - AIP Water pCi/L	Eu-152 MDA	1/28/2015	6.676 E+00	pCi/L
RWSV-118	Gamma - AIP Water pCi/L	Eu-154 Activity	1/28/2015	<MDA	pCi/L
RWSV-118	Gamma - AIP Water pCi/L	Eu-154 Confidence Interval	1/28/2015	NA	pCi/L
RWSV-118	Gamma - AIP Water pCi/L	Eu-154 MDA	1/28/2015	9.662 E+00	pCi/L
RWSV-118	Gamma - AIP Water pCi/L	Eu-155 Activity	1/28/2015	<MDA	pCi/L
RWSV-118	Gamma - AIP Water pCi/L	Eu-155 Confidence Interval	1/28/2015	NA	pCi/L
RWSV-118	Gamma - AIP Water pCi/L	Eu-155 MDA	1/28/2015	1.956 E+01	pCi/L
RWSV-118	Gamma - AIP Water pCi/L	Pb-212 Activity	1/28/2015	<MDA	pCi/L
RWSV-118	Gamma - AIP Water pCi/L	Pb-212 Confidence Interval	1/28/2015	NA	pCi/L
RWSV-118	Gamma - AIP Water pCi/L	Pb-212 MDA	1/28/2015	6.751 E+00	pCi/L
RWSV-118	Gamma - AIP Water pCi/L	Pb-214 Activity	1/28/2015	<MDA	pCi/L
RWSV-118	Gamma - AIP Water pCi/L	Pb-214 Confidence Interval	1/28/2015	NA	pCi/L
RWSV-118	Gamma - AIP Water pCi/L	Pb-214 MDA	1/28/2015	5.754 E+00	pCi/L
RWSV-118	Gamma - AIP Water pCi/L	Ra-226 Activity	1/28/2015	<MDA	pCi/L
RWSV-118	Gamma - AIP Water pCi/L	Ra-226 Confidence Interval	1/28/2015	NA	pCi/L
RWSV-118	Gamma - AIP Water pCi/L	Ra-226 MDA	1/28/2015	7.254 E+01	pCi/L
RWSV-118	Gamma - AIP Water pCi/L	Ac-228 Activity	1/28/2015	<MDA	pCi/L
RWSV-118	Gamma - AIP Water pCi/L	Ac-228 Confidence Interval	1/28/2015	NA	pCi/L
RWSV-118	Gamma - AIP Water pCi/L	Ac-228 MDA	1/28/2015	9.920 E+00	pCi/L

Location Description	Analysis	Analyte	Collection Date	Result	Units
RWSV-118	Gamma - AIP Water pCi/L	Th-234 Activity	1/28/2015	<MDA	pCi/L
RWSV-118	Gamma - AIP Water pCi/L	Th-234 Confidence Interval	1/28/2015	NA	pCi/L
RWSV-118	Gamma - AIP Water pCi/L	Th-234 MDA	1/28/2015	5.080 E+01	pCi/L
RWSV-118	Gamma - AIP Water pCi/L	Am-241 Activity	1/28/2015	<MDA	pCi/L
RWSV-118	Gamma - AIP Water pCi/L	Am-241 Confidence Interval	1/28/2015	NA	pCi/L
RWSV-118	Gamma - AIP Water pCi/L	Am-241 MDA	1/28/2015	6.610 E+01	pCi/L
RWSV-2053	Gamma - AIP Water pCi/L	Be-7 Activity	1/28/2015	<MDA	pCi/L
RWSV-2053	Gamma - AIP Water pCi/L	Be-7 Confidence Interval	1/28/2015	NA	pCi/L
RWSV-2053	Gamma - AIP Water pCi/L	Be-7 MDA	1/28/2015	2.157 E+01	pCi/L
RWSV-2053	Gamma - AIP Water pCi/L	Na-22 Activity	1/28/2015	<MDA	pCi/L
RWSV-2053	Gamma - AIP Water pCi/L	Na-22 Confidence Interval	1/28/2015	NA	pCi/L
RWSV-2053	Gamma - AIP Water pCi/L	Na-22 MDA	1/28/2015	7.097 E-01	pCi/L
RWSV-2053	Gamma - AIP Water pCi/L	K-40 Activity	1/28/2015	<MDA	pCi/L
RWSV-2053	Gamma - AIP Water pCi/L	K-40 Confidence Interval	1/28/2015	NA	pCi/L
RWSV-2053	Gamma - AIP Water pCi/L	K-40 MDA	1/28/2015	4.739 E+01	pCi/L
RWSV-2053	Gamma - AIP Water pCi/L	Mn-54 Activity	1/28/2015	<MDA	pCi/L
RWSV-2053	Gamma - AIP Water pCi/L	Mn-54 Confidence Interval	1/28/2015	NA	pCi/L
RWSV-2053	Gamma - AIP Water pCi/L	Mn-54 MDA	1/28/2015	1.953 E+00	pCi/L
RWSV-2053	Gamma - AIP Water pCi/L	Co-58 Activity	1/28/2015	<MDA	pCi/L
RWSV-2053	Gamma - AIP Water pCi/L	Co-58 Confidence Interval	1/28/2015	NA	pCi/L
RWSV-2053	Gamma - AIP Water pCi/L	Co-58 MDA	1/28/2015	2.519 E+00	pCi/L
RWSV-2053	Gamma - AIP Water pCi/L	Co-60 Activity	1/28/2015	<MDA	pCi/L
RWSV-2053	Gamma - AIP Water pCi/L	Co-60 Confidence Interval	1/28/2015	NA	pCi/L
RWSV-2053	Gamma - AIP Water pCi/L	Co-60 MDA	1/28/2015	2.217 E+00	pCi/L
RWSV-2053	Gamma - AIP Water pCi/L	Zn-65 Activity	1/28/2015	<MDA	pCi/L
RWSV-2053	Gamma - AIP Water pCi/L	Zn-65 Confidence Interval	1/28/2015	NA	pCi/L
RWSV-2053	Gamma - AIP Water pCi/L	Zn-65 MDA	1/28/2015	1.607 E+00	pCi/L
RWSV-2053	Gamma - AIP Water pCi/L	Y-88 Activity	1/28/2015	<MDA	pCi/L
RWSV-2053	Gamma - AIP Water pCi/L	Y-88 Confidence Interval	1/28/2015	NA	pCi/L
RWSV-2053	Gamma - AIP Water pCi/L	Y-88 MDA	1/28/2015	1.509 E+00	pCi/L
RWSV-2053	Gamma - AIP Water pCi/L	Zr-95 Activity	1/28/2015	<MDA	pCi/L
RWSV-2053	Gamma - AIP Water pCi/L	Zr-95 Confidence Interval	1/28/2015	NA	pCi/L
RWSV-2053	Gamma - AIP Water pCi/L	Zr-95 MDA	1/28/2015	2.959 E+00	pCi/L
RWSV-2053	Gamma - AIP Water pCi/L	Ru-103 Activity	1/28/2015	<MDA	pCi/L
RWSV-2053	Gamma - AIP Water pCi/L	Ru-103 Confidence Interval	1/28/2015	NA	pCi/L
RWSV-2053	Gamma - AIP Water pCi/L	Ru-103 MDA	1/28/2015	2.542 E+00	pCi/L
RWSV-2053	Gamma - AIP Water pCi/L	Sb-125 Activity	1/28/2015	<MDA	pCi/L
RWSV-2053	Gamma - AIP Water pCi/L	Sb-125 Confidence Interval	1/28/2015	NA	pCi/L
RWSV-2053	Gamma - AIP Water pCi/L	Sb-125 MDA	1/28/2015	4.145 E+00	pCi/L
RWSV-2053	Gamma - AIP Water pCi/L	I-131 Activity	1/28/2015	<MDA	pCi/L
RWSV-2053	Gamma - AIP Water pCi/L	I-131 Confidence Interval	1/28/2015	NA	pCi/L
RWSV-2053	Gamma - AIP Water pCi/L	I-131 MDA	1/28/2015	4.845 E+00	pCi/L
RWSV-2053	Gamma - AIP Water pCi/L	Cs-134 Activity	1/28/2015	<MDA	pCi/L
RWSV-2053	Gamma - AIP Water pCi/L	Cs-134 Confidence Interval	1/28/2015	NA	pCi/L
RWSV-2053	Gamma - AIP Water pCi/L	Cs-134 MDA	1/28/2015	2.400 E+00	pCi/L

Location Description	Analysis	Analyte	Collection Date	Result	Units
RWSV-2053	Gamma - AIP Water pCi/L	Cs-137 Activity	1/28/2015	<MDA	pCi/L
RWSV-2053	Gamma - AIP Water pCi/L	Cs-137 Confidence Interval	1/28/2015	NA	pCi/L
RWSV-2053	Gamma - AIP Water pCi/L	Cs-137 MDA	1/28/2015	2.542 E+00	pCi/L
RWSV-2053	Gamma - AIP Water pCi/L	Ce-144 Activity	1/28/2015	<MDA	pCi/L
RWSV-2053	Gamma - AIP Water pCi/L	Ce-144 Confidence Interval	1/28/2015	NA	pCi/L
RWSV-2053	Gamma - AIP Water pCi/L	Ce-144 MDA	1/28/2015	2.275 E+01	pCi/L
RWSV-2053	Gamma - AIP Water pCi/L	Eu-152 Activity	1/28/2015	<MDA	pCi/L
RWSV-2053	Gamma - AIP Water pCi/L	Eu-152 Confidence Interval	1/28/2015	NA	pCi/L
RWSV-2053	Gamma - AIP Water pCi/L	Eu-152 MDA	1/28/2015	9.044 E+00	pCi/L
RWSV-2053	Gamma - AIP Water pCi/L	Eu-154 Activity	1/28/2015	<MDA	pCi/L
RWSV-2053	Gamma - AIP Water pCi/L	Eu-154 Confidence Interval	1/28/2015	NA	pCi/L
RWSV-2053	Gamma - AIP Water pCi/L	Eu-154 MDA	1/28/2015	1.076 E+01	pCi/L
RWSV-2053	Gamma - AIP Water pCi/L	Eu-155 Activity	1/28/2015	<MDA	pCi/L
RWSV-2053	Gamma - AIP Water pCi/L	Eu-155 Confidence Interval	1/28/2015	NA	pCi/L
RWSV-2053	Gamma - AIP Water pCi/L	Eu-155 MDA	1/28/2015	8.187 E+00	pCi/L
RWSV-2053	Gamma - AIP Water pCi/L	Pb-212 Activity	1/28/2015	<MDA	pCi/L
RWSV-2053	Gamma - AIP Water pCi/L	Pb-212 Confidence Interval	1/28/2015	NA	pCi/L
RWSV-2053	Gamma - AIP Water pCi/L	Pb-212 MDA	1/28/2015	6.266 E+00	pCi/L
RWSV-2053	Gamma - AIP Water pCi/L	Pb-214 Activity	1/28/2015	<MDA	pCi/L
RWSV-2053	Gamma - AIP Water pCi/L	Pb-214 Confidence Interval	1/28/2015	NA	pCi/L
RWSV-2053	Gamma - AIP Water pCi/L	Pb-214 MDA	1/28/2015	6.884 E+00	pCi/L
RWSV-2053	Gamma - AIP Water pCi/L	Ra-226 Activity	1/28/2015	<MDA	pCi/L
RWSV-2053	Gamma - AIP Water pCi/L	Ra-226 Confidence Interval	1/28/2015	NA	pCi/L
RWSV-2053	Gamma - AIP Water pCi/L	Ra-226 MDA	1/28/2015	8.765 E+01	pCi/L
RWSV-2053	Gamma - AIP Water pCi/L	Ac-228 Activity	1/28/2015	<MDA	pCi/L
RWSV-2053	Gamma - AIP Water pCi/L	Ac-228 Confidence Interval	1/28/2015	NA	pCi/L
RWSV-2053	Gamma - AIP Water pCi/L	Ac-228 MDA	1/28/2015	9.529 E+00	pCi/L
RWSV-2053	Gamma - AIP Water pCi/L	Th-234 Activity	1/28/2015	<MDA	pCi/L
RWSV-2053	Gamma - AIP Water pCi/L	Th-234 Confidence Interval	1/28/2015	NA	pCi/L
RWSV-2053	Gamma - AIP Water pCi/L	Th-234 MDA	1/28/2015	8.799 E+01	pCi/L
RWSV-2053	Gamma - AIP Water pCi/L	Am-241 Activity	1/28/2015	<MDA	pCi/L
RWSV-2053	Gamma - AIP Water pCi/L	Am-241 Confidence Interval	1/28/2015	NA	pCi/L
RWSV-2053	Gamma - AIP Water pCi/L	Am-241 MDA	1/28/2015	7.983 E+01	pCi/L
RWSV-2010	Alpha and Beta AIP Water pCi/L	Alpha Activity	3/3/2015	<LLD	pCi/L
RWSV-2010	Alpha and Beta AIP Water pCi/L	Alpha Confidence Interval	3/3/2015	NA	pCi/L
RWSV-2010	Alpha and Beta AIP Water pCi/L	Alpha LLD	3/3/2015	1.69E+00	pCi/L
RWSV-2010	Alpha and Beta AIP Water pCi/L	Beta Activity	3/3/2015	<LLD	pCi/L
RWSV-2010	Alpha and Beta AIP Water pCi/L	Beta Confidence Interval	3/3/2015	NA	pCi/L
RWSV-2010	Alpha and Beta AIP Water pCi/L	Beta LLD	3/3/2015	2.48E+00	pCi/L
RWSV-324	Alpha and Beta AIP Water pCi/L	Alpha Activity	3/3/2015	<LLD	pCi/L
RWSV-324	Alpha and Beta AIP Water pCi/L	Alpha Confidence Interval	3/3/2015	NA	pCi/L
RWSV-324	Alpha and Beta AIP Water pCi/L	Alpha LLD	3/3/2015	1.57E+00	pCi/L
RWSV-324	Alpha and Beta AIP Water pCi/L	Beta Activity	3/3/2015	<LLD	pCi/L
RWSV-324	Alpha and Beta AIP Water pCi/L	Beta Confidence Interval	3/3/2015	NA	pCi/L
RWSV-324	Alpha and Beta AIP Water pCi/L	Beta LLD	3/3/2015	2.49E+00	pCi/L

Location Description	Analysis	Analyte	Collection Date	Result	Units
RWSV-325	Alpha and Beta AIP Water pCi/L	Alpha Activity	3/3/2015	3.10E+00	pCi/L
RWSV-325	Alpha and Beta AIP Water pCi/L	Alpha Confidence Interval	3/3/2015	1.54E+00	pCi/L
RWSV-325	Alpha and Beta AIP Water pCi/L	Alpha LLD	3/3/2015	1.32E+00	pCi/L
RWSV-325	Alpha and Beta AIP Water pCi/L	Beta Activity	3/3/2015	<LLD	pCi/L
RWSV-325	Alpha and Beta AIP Water pCi/L	Beta Confidence Interval	3/3/2015	NA	pCi/L
RWSV-325	Alpha and Beta AIP Water pCi/L	Beta LLD	3/3/2015	4.25E+00	pCi/L
RWSV-2039	Alpha and Beta AIP Water pCi/L	Alpha Activity	3/3/2015	<LLD	pCi/L
RWSV-2039	Alpha and Beta AIP Water pCi/L	Alpha Confidence Interval	3/3/2015	NA	pCi/L
RWSV-2039	Alpha and Beta AIP Water pCi/L	Alpha LLD	3/3/2015	1.35E+00	pCi/L
RWSV-2039	Alpha and Beta AIP Water pCi/L	Beta Activity	3/3/2015	<LLD	pCi/L
RWSV-2039	Alpha and Beta AIP Water pCi/L	Beta Confidence Interval	3/3/2015	NA	pCi/L
RWSV-2039	Alpha and Beta AIP Water pCi/L	Beta LLD	3/3/2015	4.25E+00	pCi/L
RWSV-2047	Alpha and Beta AIP Water pCi/L	Alpha Activity	3/3/2015	<LLD	pCi/L
RWSV-2047	Alpha and Beta AIP Water pCi/L	Alpha Confidence Interval	3/3/2015	NA	pCi/L
RWSV-2047	Alpha and Beta AIP Water pCi/L	Alpha LLD	3/3/2015	1.44E+00	pCi/L
RWSV-2047	Alpha and Beta AIP Water pCi/L	Beta Activity	3/3/2015	<LLD	pCi/L
RWSV-2047	Alpha and Beta AIP Water pCi/L	Beta Confidence Interval	3/3/2015	NA	pCi/L
RWSV-2047	Alpha and Beta AIP Water pCi/L	Beta LLD	3/3/2015	4.25E+00	pCi/L
RWSV-327	Alpha and Beta AIP Water pCi/L	Alpha Activity	3/3/2015	<LLD	pCi/L
RWSV-327	Alpha and Beta AIP Water pCi/L	Alpha Confidence Interval	3/3/2015	NA	pCi/L
RWSV-327	Alpha and Beta AIP Water pCi/L	Alpha LLD	3/3/2015	1.41E+00	pCi/L
RWSV-327	Alpha and Beta AIP Water pCi/L	Beta Activity	3/3/2015	<LLD	pCi/L
RWSV-327	Alpha and Beta AIP Water pCi/L	Beta Confidence Interval	3/3/2015	NA	pCi/L
RWSV-327	Alpha and Beta AIP Water pCi/L	Beta LLD	3/3/2015	4.25E+00	pCi/L
RWSV-2018	Alpha and Beta AIP Water pCi/L	Alpha Activity	3/3/2015	<LLD	pCi/L
RWSV-2018	Alpha and Beta AIP Water pCi/L	Alpha Confidence Interval	3/3/2015	NA	pCi/L
RWSV-2018	Alpha and Beta AIP Water pCi/L	Alpha LLD	3/3/2015	1.44E+00	pCi/L
RWSV-2018	Alpha and Beta AIP Water pCi/L	Beta Activity	3/3/2015	<LLD	pCi/L
RWSV-2018	Alpha and Beta AIP Water pCi/L	Beta Confidence Interval	3/3/2015	NA	pCi/L
RWSV-2018	Alpha and Beta AIP Water pCi/L	Beta LLD	3/3/2015	4.25E+00	pCi/L
RWSV-118	Alpha and Beta AIP Water pCi/L	Alpha Activity	3/3/2015	<LLD	pCi/L
RWSV-118	Alpha and Beta AIP Water pCi/L	Alpha Confidence Interval	3/3/2015	NA	pCi/L
RWSV-118	Alpha and Beta AIP Water pCi/L	Alpha LLD	3/3/2015	1.44E+00	pCi/L
RWSV-118	Alpha and Beta AIP Water pCi/L	Beta Activity	3/3/2015	<LLD	pCi/L
RWSV-118	Alpha and Beta AIP Water pCi/L	Beta Confidence Interval	3/3/2015	NA	pCi/L
RWSV-118	Alpha and Beta AIP Water pCi/L	Beta LLD	3/3/2015	4.25E+00	pCi/L
RWSV-2053	Alpha and Beta AIP Water pCi/L	Alpha Activity	3/3/2015	<LLD	pCi/L
RWSV-2053	Alpha and Beta AIP Water pCi/L	Alpha Confidence Interval	3/3/2015	NA	pCi/L
RWSV-2053	Alpha and Beta AIP Water pCi/L	Alpha LLD	3/3/2015	1.36E+00	pCi/L
RWSV-2053	Alpha and Beta AIP Water pCi/L	Beta Activity	3/3/2015	<LLD	pCi/L
RWSV-2053	Alpha and Beta AIP Water pCi/L	Beta Confidence Interval	3/3/2015	NA	pCi/L
RWSV-2053	Alpha and Beta AIP Water pCi/L	Beta LLD	3/3/2015	4.25E+00	pCi/L
RWSV-2010	Gamma - AIP Water pCi/L	Be-7 Activity	3/3/2015	<MDA	pCi/L
RWSV-2010	Gamma - AIP Water pCi/L	Be-7 Confidence Interval	3/3/2015	NA	pCi/L
RWSV-2010	Gamma - AIP Water pCi/L	Be-7 MDA	3/3/2015	2.741 E+01	pCi/L

Location Description	Analysis	Analyte	Collection Date	Result	Units
RWSV-2010	Gamma - AIP Water pCi/L	Na-22 Activity	3/3/2015	<MDA	pCi/L
RWSV-2010	Gamma - AIP Water pCi/L	Na-22 Confidence Interval	3/3/2015	NA	pCi/L
RWSV-2010	Gamma - AIP Water pCi/L	Na-22 MDA	3/3/2015	2.247 E+00	pCi/L
RWSV-2010	Gamma - AIP Water pCi/L	K-40 Activity	3/3/2015	<MDA	pCi/L
RWSV-2010	Gamma - AIP Water pCi/L	K-40 Confidence Interval	3/3/2015	NA	pCi/L
RWSV-2010	Gamma - AIP Water pCi/L	K-40 MDA	3/3/2015	5.095 E+01	pCi/L
RWSV-2010	Gamma - AIP Water pCi/L	Mn-54 Activity	3/3/2015	<MDA	pCi/L
RWSV-2010	Gamma - AIP Water pCi/L	Mn-54 Confidence Interval	3/3/2015	NA	pCi/L
RWSV-2010	Gamma - AIP Water pCi/L	Mn-54 MDA	3/3/2015	2.016 E+00	pCi/L
RWSV-2010	Gamma - AIP Water pCi/L	Co-58 Activity	3/3/2015	<MDA	pCi/L
RWSV-2010	Gamma - AIP Water pCi/L	Co-58 Confidence Interval	3/3/2015	NA	pCi/L
RWSV-2010	Gamma - AIP Water pCi/L	Co-58 MDA	3/3/2015	2.237 E+00	pCi/L
RWSV-2010	Gamma - AIP Water pCi/L	Co-60 Activity	3/3/2015	<MDA	pCi/L
RWSV-2010	Gamma - AIP Water pCi/L	Co-60 Confidence Interval	3/3/2015	NA	pCi/L
RWSV-2010	Gamma - AIP Water pCi/L	Co-60 MDA	3/3/2015	1.590 E+00	pCi/L
RWSV-2010	Gamma - AIP Water pCi/L	Zn-65 Activity	3/3/2015	<MDA	pCi/L
RWSV-2010	Gamma - AIP Water pCi/L	Zn-65 Confidence Interval	3/3/2015	NA	pCi/L
RWSV-2010	Gamma - AIP Water pCi/L	Zn-65 MDA	3/3/2015	1.763 E+00	pCi/L
RWSV-2010	Gamma - AIP Water pCi/L	Y-88 Activity	3/3/2015	<MDA	pCi/L
RWSV-2010	Gamma - AIP Water pCi/L	Y-88 Confidence Interval	3/3/2015	NA	pCi/L
RWSV-2010	Gamma - AIP Water pCi/L	Y-88 MDA	3/3/2015	1.945 E+00	pCi/L
RWSV-2010	Gamma - AIP Water pCi/L	Zr-95 Activity	3/3/2015	<MDA	pCi/L
RWSV-2010	Gamma - AIP Water pCi/L	Zr-95 Confidence Interval	3/3/2015	NA	pCi/L
RWSV-2010	Gamma - AIP Water pCi/L	Zr-95 MDA	3/3/2015	3.804 E+00	pCi/L
RWSV-2010	Gamma - AIP Water pCi/L	Ru-103 Activity	3/3/2015	<MDA	pCi/L
RWSV-2010	Gamma - AIP Water pCi/L	Ru-103 Confidence Interval	3/3/2015	NA	pCi/L
RWSV-2010	Gamma - AIP Water pCi/L	Ru-103 MDA	3/3/2015	1.744 E+00	pCi/L
RWSV-2010	Gamma - AIP Water pCi/L	Sb-125 Activity	3/3/2015	<MDA	pCi/L
RWSV-2010	Gamma - AIP Water pCi/L	Sb-125 Confidence Interval	3/3/2015	NA	pCi/L
RWSV-2010	Gamma - AIP Water pCi/L	Sb-125 MDA	3/3/2015	7.376 E+00	pCi/L
RWSV-2010	Gamma - AIP Water pCi/L	I-131 Activity	3/3/2015	<MDA	pCi/L
RWSV-2010	Gamma - AIP Water pCi/L	I-131 Confidence Interval	3/3/2015	NA	pCi/L
RWSV-2010	Gamma - AIP Water pCi/L	I-131 MDA	3/3/2015	1.172 E+01	pCi/L
RWSV-2010	Gamma - AIP Water pCi/L	Cs-134 Activity	3/3/2015	<MDA	pCi/L
RWSV-2010	Gamma - AIP Water pCi/L	Cs-134 Confidence Interval	3/3/2015	NA	pCi/L
RWSV-2010	Gamma - AIP Water pCi/L	Cs-134 MDA	3/3/2015	2.367 E+00	pCi/L
RWSV-2010	Gamma - AIP Water pCi/L	Cs-137 Activity	3/3/2015	<MDA	pCi/L
RWSV-2010	Gamma - AIP Water pCi/L	Cs-137 Confidence Interval	3/3/2015	NA	pCi/L
RWSV-2010	Gamma - AIP Water pCi/L	Cs-137 MDA	3/3/2015	2.594 E+00	pCi/L
RWSV-2010	Gamma - AIP Water pCi/L	Ce-144 Activity	3/3/2015	<MDA	pCi/L
RWSV-2010	Gamma - AIP Water pCi/L	Ce-144 Confidence Interval	3/3/2015	NA	pCi/L
RWSV-2010	Gamma - AIP Water pCi/L	Ce-144 MDA	3/3/2015	3.145 E+01	pCi/L
RWSV-2010	Gamma - AIP Water pCi/L	Eu-152 Activity	3/3/2015	<MDA	pCi/L
RWSV-2010	Gamma - AIP Water pCi/L	Eu-152 Confidence Interval	3/3/2015	NA	pCi/L
RWSV-2010	Gamma - AIP Water pCi/L	Eu-152 MDA	3/3/2015	4.680 E+00	pCi/L



Location Description	Analysis	Analyte	Collection Date	Result	Units
RWSV-2010	Gamma - AIP Water pCi/L	Eu-154 Activity	3/3/2015	<MDA	pCi/L
RWSV-2010	Gamma - AIP Water pCi/L	Eu-154 Confidence Interval	3/3/2015	NA	pCi/L
RWSV-2010	Gamma - AIP Water pCi/L	Eu-154 MDA	3/3/2015	1.227 E+01	pCi/L
RWSV-2010	Gamma - AIP Water pCi/L	Eu-155 Activity	3/3/2015	<MDA	pCi/L
RWSV-2010	Gamma - AIP Water pCi/L	Eu-155 Confidence Interval	3/3/2015	NA	pCi/L
RWSV-2010	Gamma - AIP Water pCi/L	Eu-155 MDA	3/3/2015	1.202 E+01	pCi/L
RWSV-2010	Gamma - AIP Water pCi/L	Pb-212 Activity	3/3/2015	<MDA	pCi/L
RWSV-2010	Gamma - AIP Water pCi/L	Pb-212 Confidence Interval	3/3/2015	NA	pCi/L
RWSV-2010	Gamma - AIP Water pCi/L	Pb-212 MDA	3/3/2015	5.308 E+00	pCi/L
RWSV-2010	Gamma - AIP Water pCi/L	Pb-214 Activity	3/3/2015	<MDA	pCi/L
RWSV-2010	Gamma - AIP Water pCi/L	Pb-214 Confidence Interval	3/3/2015	NA	pCi/L
RWSV-2010	Gamma - AIP Water pCi/L	Pb-214 MDA	3/3/2015	6.711 E+00	pCi/L
RWSV-2010	Gamma - AIP Water pCi/L	Ra-226 Activity	3/3/2015	<MDA	pCi/L
RWSV-2010	Gamma - AIP Water pCi/L	Ra-226 Confidence Interval	3/3/2015	NA	pCi/L
RWSV-2010	Gamma - AIP Water pCi/L	Ra-226 MDA	3/3/2015	7.859 E+01	pCi/L
RWSV-2010	Gamma - AIP Water pCi/L	Ac-228 Activity	3/3/2015	<MDA	pCi/L
RWSV-2010	Gamma - AIP Water pCi/L	Ac-228 Confidence Interval	3/3/2015	NA	pCi/L
RWSV-2010	Gamma - AIP Water pCi/L	Ac-228 MDA	3/3/2015	8.655 E+00	pCi/L
RWSV-2010	Gamma - AIP Water pCi/L	Th-234 Activity	3/3/2015	<MDA	pCi/L
RWSV-2010	Gamma - AIP Water pCi/L	Th-234 Confidence Interval	3/3/2015	NA	pCi/L
RWSV-2010	Gamma - AIP Water pCi/L	Th-234 MDA	3/3/2015	6.726 E+01	pCi/L
RWSV-2010	Gamma - AIP Water pCi/L	Am-241 Activity	3/3/2015	<MDA	pCi/L
RWSV-2010	Gamma - AIP Water pCi/L	Am-241 Confidence Interval	3/3/2015	NA	pCi/L
RWSV-2010	Gamma - AIP Water pCi/L	Am-241 MDA	3/3/2015	8.358 E+01	pCi/L
RWSV-324	Gamma - AIP Water pCi/L	Be-7 Activity	3/3/2015	<MDA	pCi/L
RWSV-324	Gamma - AIP Water pCi/L	Be-7 Confidence Interval	3/3/2015	NA	pCi/L
RWSV-324	Gamma - AIP Water pCi/L	Be-7 MDA	3/3/2015	2.408 E+01	pCi/L
RWSV-324	Gamma - AIP Water pCi/L	Na-22 Activity	3/3/2015	<MDA	pCi/L
RWSV-324	Gamma - AIP Water pCi/L	Na-22 Confidence Interval	3/3/2015	NA	pCi/L
RWSV-324	Gamma - AIP Water pCi/L	Na-22 MDA	3/3/2015	6.154 E-01	pCi/L
RWSV-324	Gamma - AIP Water pCi/L	K-40 Activity	3/3/2015	<MDA	pCi/L
RWSV-324	Gamma - AIP Water pCi/L	K-40 Confidence Interval	3/3/2015	NA	pCi/L
RWSV-324	Gamma - AIP Water pCi/L	K-40 MDA	3/3/2015	5.187 E+01	pCi/L
RWSV-324	Gamma - AIP Water pCi/L	Mn-54 Activity	3/3/2015	<MDA	pCi/L
RWSV-324	Gamma - AIP Water pCi/L	Mn-54 Confidence Interval	3/3/2015	NA	pCi/L
RWSV-324	Gamma - AIP Water pCi/L	Mn-54 MDA	3/3/2015	1.591 E+00	pCi/L
RWSV-324	Gamma - AIP Water pCi/L	Co-58 Activity	3/3/2015	<MDA	pCi/L
RWSV-324	Gamma - AIP Water pCi/L	Co-58 Confidence Interval	3/3/2015	NA	pCi/L
RWSV-324	Gamma - AIP Water pCi/L	Co-58 MDA	3/3/2015	1.869 E+00	pCi/L
RWSV-324	Gamma - AIP Water pCi/L	Co-60 Activity	3/3/2015	<MDA	pCi/L
RWSV-324	Gamma - AIP Water pCi/L	Co-60 Confidence Interval	3/3/2015	NA	pCi/L
RWSV-324	Gamma - AIP Water pCi/L	Co-60 MDA	3/3/2015	2.071 E+00	pCi/L
RWSV-324	Gamma - AIP Water pCi/L	Zn-65 Activity	3/3/2015	<MDA	pCi/L
RWSV-324	Gamma - AIP Water pCi/L	Zn-65 Confidence Interval	3/3/2015	NA	pCi/L
RWSV-324	Gamma - AIP Water pCi/L	Zn-65 MDA	3/3/2015	3.190 E+00	pCi/L

Location Description	Analysis	Analyte	Collection Date	Result	Units
RWSV-324	Gamma - AIP Water pCi/L	Y-88 Activity	3/3/2015	<MDA	pCi/L
RWSV-324	Gamma - AIP Water pCi/L	Y-88 Confidence Interval	3/3/2015	NA	pCi/L
RWSV-324	Gamma - AIP Water pCi/L	Y-88 MDA	3/3/2015	1.491 E+00	pCi/L
RWSV-324	Gamma - AIP Water pCi/L	Zr-95 Activity	3/3/2015	<MDA	pCi/L
RWSV-324	Gamma - AIP Water pCi/L	Zr-95 Confidence Interval	3/3/2015	NA	pCi/L
RWSV-324	Gamma - AIP Water pCi/L	Zr-95 MDA	3/3/2015	3.953 E+00	pCi/L
RWSV-324	Gamma - AIP Water pCi/L	Ru-103 Activity	3/3/2015	<MDA	pCi/L
RWSV-324	Gamma - AIP Water pCi/L	Ru-103 Confidence Interval	3/3/2015	NA	pCi/L
RWSV-324	Gamma - AIP Water pCi/L	Ru-103 MDA	3/3/2015	2.200 E+00	pCi/L
RWSV-324	Gamma - AIP Water pCi/L	Sb-125 Activity	3/3/2015	<MDA	pCi/L
RWSV-324	Gamma - AIP Water pCi/L	Sb-125 Confidence Interval	3/3/2015	NA	pCi/L
RWSV-324	Gamma - AIP Water pCi/L	Sb-125 MDA	3/3/2015	8.250 E+00	pCi/L
RWSV-324	Gamma - AIP Water pCi/L	I-131 Activity	3/3/2015	<MDA	pCi/L
RWSV-324	Gamma - AIP Water pCi/L	I-131 Confidence Interval	3/3/2015	NA	pCi/L
RWSV-324	Gamma - AIP Water pCi/L	I-131 MDA	3/3/2015	1.054 E+01	pCi/L
RWSV-324	Gamma - AIP Water pCi/L	Cs-134 Activity	3/3/2015	<MDA	pCi/L
RWSV-324	Gamma - AIP Water pCi/L	Cs-134 Confidence Interval	3/3/2015	NA	pCi/L
RWSV-324	Gamma - AIP Water pCi/L	Cs-134 MDA	3/3/2015	1.567 E+00	pCi/L
RWSV-324	Gamma - AIP Water pCi/L	Cs-137 Activity	3/3/2015	<MDA	pCi/L
RWSV-324	Gamma - AIP Water pCi/L	Cs-137 Confidence Interval	3/3/2015	NA	pCi/L
RWSV-324	Gamma - AIP Water pCi/L	Cs-137 MDA	3/3/2015	2.055 E+00	pCi/L
RWSV-324	Gamma - AIP Water pCi/L	Ce-144 Activity	3/3/2015	<MDA	pCi/L
RWSV-324	Gamma - AIP Water pCi/L	Ce-144 Confidence Interval	3/3/2015	NA	pCi/L
RWSV-324	Gamma - AIP Water pCi/L	Ce-144 MDA	3/3/2015	1.313 E+01	pCi/L
RWSV-324	Gamma - AIP Water pCi/L	Eu-152 Activity	3/3/2015	<MDA	pCi/L
RWSV-324	Gamma - AIP Water pCi/L	Eu-152 Confidence Interval	3/3/2015	NA	pCi/L
RWSV-324	Gamma - AIP Water pCi/L	Eu-152 MDA	3/3/2015	9.107 E+00	pCi/L
RWSV-324	Gamma - AIP Water pCi/L	Eu-154 Activity	3/3/2015	<MDA	pCi/L
RWSV-324	Gamma - AIP Water pCi/L	Eu-154 Confidence Interval	3/3/2015	NA	pCi/L
RWSV-324	Gamma - AIP Water pCi/L	Eu-154 MDA	3/3/2015	7.793 E+00	pCi/L
RWSV-324	Gamma - AIP Water pCi/L	Eu-155 Activity	3/3/2015	<MDA	pCi/L
RWSV-324	Gamma - AIP Water pCi/L	Eu-155 Confidence Interval	3/3/2015	NA	pCi/L
RWSV-324	Gamma - AIP Water pCi/L	Eu-155 MDA	3/3/2015	1.370 E+01	pCi/L
RWSV-324	Gamma - AIP Water pCi/L	Pb-212 Activity	3/3/2015	<MDA	pCi/L
RWSV-324	Gamma - AIP Water pCi/L	Pb-212 Confidence Interval	3/3/2015	NA	pCi/L
RWSV-324	Gamma - AIP Water pCi/L	Pb-212 MDA	3/3/2015	5.312 E+00	pCi/L
RWSV-324	Gamma - AIP Water pCi/L	Pb-214 Activity	3/3/2015	<MDA	pCi/L
RWSV-324	Gamma - AIP Water pCi/L	Pb-214 Confidence Interval	3/3/2015	NA	pCi/L
RWSV-324	Gamma - AIP Water pCi/L	Pb-214 MDA	3/3/2015	5.756 E+00	pCi/L
RWSV-324	Gamma - AIP Water pCi/L	Ra-226 Activity	3/3/2015	<MDA	pCi/L
RWSV-324	Gamma - AIP Water pCi/L	Ra-226 Confidence Interval	3/3/2015	NA	pCi/L
RWSV-324	Gamma - AIP Water pCi/L	Ra-226 MDA	3/3/2015	7.878 E+01	pCi/L
RWSV-324	Gamma - AIP Water pCi/L	Ac-228 Activity	3/3/2015	<MDA	pCi/L
RWSV-324	Gamma - AIP Water pCi/L	Ac-228 Confidence Interval	3/3/2015	NA	pCi/L
RWSV-324	Gamma - AIP Water pCi/L	Ac-228 MDA	3/3/2015	9.264 E+00	pCi/L

Location Description	Analysis	Analyte	Collection Date	Result	Units
RWSV-324	Gamma - AIP Water pCi/L	Th-234 Activity	3/3/2015	<MDA	pCi/L
RWSV-324	Gamma - AIP Water pCi/L	Th-234 Confidence Interval	3/3/2015	NA	pCi/L
RWSV-324	Gamma - AIP Water pCi/L	Th-234 MDA	3/3/2015	6.223 E+01	pCi/L
RWSV-324	Gamma - AIP Water pCi/L	Am-241 Activity	3/3/2015	<MDA	pCi/L
RWSV-324	Gamma - AIP Water pCi/L	Am-241 Confidence Interval	3/3/2015	NA	pCi/L
RWSV-324	Gamma - AIP Water pCi/L	Am-241 MDA	3/3/2015	3.730 E+01	pCi/L
RWSV-325	Gamma - AIP Water pCi/L	Be-7 Activity	3/3/2015	<MDA	pCi/L
RWSV-325	Gamma - AIP Water pCi/L	Be-7 Confidence Interval	3/3/2015	NA	pCi/L
RWSV-325	Gamma - AIP Water pCi/L	Be-7 MDA	3/3/2015	9.283 E+00	pCi/L
RWSV-325	Gamma - AIP Water pCi/L	Na-22 Activity	3/3/2015	<MDA	pCi/L
RWSV-325	Gamma - AIP Water pCi/L	Na-22 Confidence Interval	3/3/2015	NA	pCi/L
RWSV-325	Gamma - AIP Water pCi/L	Na-22 MDA	3/3/2015	9.347 E-01	pCi/L
RWSV-325	Gamma - AIP Water pCi/L	K-40 Activity	3/3/2015	<MDA	pCi/L
RWSV-325	Gamma - AIP Water pCi/L	K-40 Confidence Interval	3/3/2015	NA	pCi/L
RWSV-325	Gamma - AIP Water pCi/L	K-40 MDA	3/3/2015	5.208 E+01	pCi/L
RWSV-325	Gamma - AIP Water pCi/L	Mn-54 Activity	3/3/2015	<MDA	pCi/L
RWSV-325	Gamma - AIP Water pCi/L	Mn-54 Confidence Interval	3/3/2015	NA	pCi/L
RWSV-325	Gamma - AIP Water pCi/L	Mn-54 MDA	3/3/2015	1.733 E+00	pCi/L
RWSV-325	Gamma - AIP Water pCi/L	Co-58 Activity	3/3/2015	<MDA	pCi/L
RWSV-325	Gamma - AIP Water pCi/L	Co-58 Confidence Interval	3/3/2015	NA	pCi/L
RWSV-325	Gamma - AIP Water pCi/L	Co-58 MDA	3/3/2015	2.129 E+00	pCi/L
RWSV-325	Gamma - AIP Water pCi/L	Co-60 Activity	3/3/2015	<MDA	pCi/L
RWSV-325	Gamma - AIP Water pCi/L	Co-60 Confidence Interval	3/3/2015	NA	pCi/L
RWSV-325	Gamma - AIP Water pCi/L	Co-60 MDA	3/3/2015	1.936 E+00	pCi/L
RWSV-325	Gamma - AIP Water pCi/L	Zn-65 Activity	3/3/2015	<MDA	pCi/L
RWSV-325	Gamma - AIP Water pCi/L	Zn-65 Confidence Interval	3/3/2015	NA	pCi/L
RWSV-325	Gamma - AIP Water pCi/L	Zn-65 MDA	3/3/2015	3.070 E+00	pCi/L
RWSV-325	Gamma - AIP Water pCi/L	Y-88 Activity	3/3/2015	<MDA	pCi/L
RWSV-325	Gamma - AIP Water pCi/L	Y-88 Confidence Interval	3/3/2015	NA	pCi/L
RWSV-325	Gamma - AIP Water pCi/L	Y-88 MDA	3/3/2015	1.770 E+00	pCi/L
RWSV-325	Gamma - AIP Water pCi/L	Zr-95 Activity	3/3/2015	<MDA	pCi/L
RWSV-325	Gamma - AIP Water pCi/L	Zr-95 Confidence Interval	3/3/2015	NA	pCi/L
RWSV-325	Gamma - AIP Water pCi/L	Zr-95 MDA	3/3/2015	3.327 E+00	pCi/L
RWSV-325	Gamma - AIP Water pCi/L	Ru-103 Activity	3/3/2015	<MDA	pCi/L
RWSV-325	Gamma - AIP Water pCi/L	Ru-103 Confidence Interval	3/3/2015	NA	pCi/L
RWSV-325	Gamma - AIP Water pCi/L	Ru-103 MDA	3/3/2015	2.396 E+00	pCi/L
RWSV-325	Gamma - AIP Water pCi/L	Sb-125 Activity	3/3/2015	<MDA	pCi/L
RWSV-325	Gamma - AIP Water pCi/L	Sb-125 Confidence Interval	3/3/2015	NA	pCi/L
RWSV-325	Gamma - AIP Water pCi/L	Sb-125 MDA	3/3/2015	6.873 E+00	pCi/L
RWSV-325	Gamma - AIP Water pCi/L	I-131 Activity	3/3/2015	<MDA	pCi/L
RWSV-325	Gamma - AIP Water pCi/L	I-131 Confidence Interval	3/3/2015	NA	pCi/L
RWSV-325	Gamma - AIP Water pCi/L	I-131 MDA	3/3/2015	1.110 E+01	pCi/L
RWSV-325	Gamma - AIP Water pCi/L	Cs-134 Activity	3/3/2015	<MDA	pCi/L
RWSV-325	Gamma - AIP Water pCi/L	Cs-134 Confidence Interval	3/3/2015	NA	pCi/L
RWSV-325	Gamma - AIP Water pCi/L	Cs-134 MDA	3/3/2015	2.067 E+00	pCi/L

Location Description	Analysis	Analyte	Collection Date	Result	Units
RWSV-325	Gamma - AIP Water pCi/L	Cs-137 Activity	3/3/2015	<MDA	pCi/L
RWSV-325	Gamma - AIP Water pCi/L	Cs-137 Confidence Interval	3/3/2015	NA	pCi/L
RWSV-325	Gamma - AIP Water pCi/L	Cs-137 MDA	3/3/2015	2.103 E+00	pCi/L
RWSV-325	Gamma - AIP Water pCi/L	Ce-144 Activity	3/3/2015	<MDA	pCi/L
RWSV-325	Gamma - AIP Water pCi/L	Ce-144 Confidence Interval	3/3/2015	NA	pCi/L
RWSV-325	Gamma - AIP Water pCi/L	Ce-144 MDA	3/3/2015	2.906 E+01	pCi/L
RWSV-325	Gamma - AIP Water pCi/L	Eu-152 Activity	3/3/2015	<MDA	pCi/L
RWSV-325	Gamma - AIP Water pCi/L	Eu-152 Confidence Interval	3/3/2015	NA	pCi/L
RWSV-325	Gamma - AIP Water pCi/L	Eu-152 MDA	3/3/2015	6.585 E+00	pCi/L
RWSV-325	Gamma - AIP Water pCi/L	Eu-154 Activity	3/3/2015	<MDA	pCi/L
RWSV-325	Gamma - AIP Water pCi/L	Eu-154 Confidence Interval	3/3/2015	NA	pCi/L
RWSV-325	Gamma - AIP Water pCi/L	Eu-154 MDA	3/3/2015	7.280 E+00	pCi/L
RWSV-325	Gamma - AIP Water pCi/L	Eu-155 Activity	3/3/2015	<MDA	pCi/L
RWSV-325	Gamma - AIP Water pCi/L	Eu-155 Confidence Interval	3/3/2015	NA	pCi/L
RWSV-325	Gamma - AIP Water pCi/L	Eu-155 MDA	3/3/2015	1.608 E+01	pCi/L
RWSV-325	Gamma - AIP Water pCi/L	Pb-212 Activity	3/3/2015	<MDA	pCi/L
RWSV-325	Gamma - AIP Water pCi/L	Pb-212 Confidence Interval	3/3/2015	NA	pCi/L
RWSV-325	Gamma - AIP Water pCi/L	Pb-212 MDA	3/3/2015	6.311 E+00	pCi/L
RWSV-325	Gamma - AIP Water pCi/L	Pb-214 Activity	3/3/2015	<MDA	pCi/L
RWSV-325	Gamma - AIP Water pCi/L	Pb-214 Confidence Interval	3/3/2015	NA	pCi/L
RWSV-325	Gamma - AIP Water pCi/L	Pb-214 MDA	3/3/2015	6.375 E+00	pCi/L
RWSV-325	Gamma - AIP Water pCi/L	Ra-226 Activity	3/3/2015	<MDA	pCi/L
RWSV-325	Gamma - AIP Water pCi/L	Ra-226 Confidence Interval	3/3/2015	NA	pCi/L
RWSV-325	Gamma - AIP Water pCi/L	Ra-226 MDA	3/3/2015	8.283 E+01	pCi/L
RWSV-325	Gamma - AIP Water pCi/L	Ac-228 Activity	3/3/2015	<MDA	pCi/L
RWSV-325	Gamma - AIP Water pCi/L	Ac-228 Confidence Interval	3/3/2015	NA	pCi/L
RWSV-325	Gamma - AIP Water pCi/L	Ac-228 MDA	3/3/2015	1.053 E+01	pCi/L
RWSV-325	Gamma - AIP Water pCi/L	Th-234 Activity	3/3/2015	<MDA	pCi/L
RWSV-325	Gamma - AIP Water pCi/L	Th-234 Confidence Interval	3/3/2015	NA	pCi/L
RWSV-325	Gamma - AIP Water pCi/L	Th-234 MDA	3/3/2015	4.732 E+01	pCi/L
RWSV-325	Gamma - AIP Water pCi/L	Am-241 Activity	3/3/2015	<MDA	pCi/L
RWSV-325	Gamma - AIP Water pCi/L	Am-241 Confidence Interval	3/3/2015	NA	pCi/L
RWSV-325	Gamma - AIP Water pCi/L	Am-241 MDA	3/3/2015	7.135 E+01	pCi/L
RWSV-2039	Gamma - AIP Water pCi/L	Be-7 Activity	3/3/2015	<MDA	pCi/L
RWSV-2039	Gamma - AIP Water pCi/L	Be-7 Confidence Interval	3/3/2015	NA	pCi/L
RWSV-2039	Gamma - AIP Water pCi/L	Be-7 MDA	3/3/2015	9.916 E+00	pCi/L
RWSV-2039	Gamma - AIP Water pCi/L	Na-22 Activity	3/3/2015	<MDA	pCi/L
RWSV-2039	Gamma - AIP Water pCi/L	Na-22 Confidence Interval	3/3/2015	NA	pCi/L
RWSV-2039	Gamma - AIP Water pCi/L	Na-22 MDA	3/3/2015	2.316 E+00	pCi/L
RWSV-2039	Gamma - AIP Water pCi/L	K-40 Activity	3/3/2015	<MDA	pCi/L
RWSV-2039	Gamma - AIP Water pCi/L	K-40 Confidence Interval	3/3/2015	NA	pCi/L
RWSV-2039	Gamma - AIP Water pCi/L	K-40 MDA	3/3/2015	5.157 E+01	pCi/L
RWSV-2039	Gamma - AIP Water pCi/L	Mn-54 Activity	3/3/2015	<MDA	pCi/L
RWSV-2039	Gamma - AIP Water pCi/L	Mn-54 Confidence Interval	3/3/2015	NA	pCi/L
RWSV-2039	Gamma - AIP Water pCi/L	Mn-54 MDA	3/3/2015	1.675 E+00	pCi/L

Location Description	Analysis	Analyte	Collection Date	Result	Units
RWSV-2039	Gamma - AIP Water pCi/L	Co-58 Activity	3/3/2015	<MDA	pCi/L
RWSV-2039	Gamma - AIP Water pCi/L	Co-58 Confidence Interval	3/3/2015	NA	pCi/L
RWSV-2039	Gamma - AIP Water pCi/L	Co-58 MDA	3/3/2015	7.920 E-01	pCi/L
RWSV-2039	Gamma - AIP Water pCi/L	Co-60 Activity	3/3/2015	<MDA	pCi/L
RWSV-2039	Gamma - AIP Water pCi/L	Co-60 Confidence Interval	3/3/2015	NA	pCi/L
RWSV-2039	Gamma - AIP Water pCi/L	Co-60 MDA	3/3/2015	1.273 E+00	pCi/L
RWSV-2039	Gamma - AIP Water pCi/L	Zn-65 Activity	3/3/2015	<MDA	pCi/L
RWSV-2039	Gamma - AIP Water pCi/L	Zn-65 Confidence Interval	3/3/2015	NA	pCi/L
RWSV-2039	Gamma - AIP Water pCi/L	Zn-65 MDA	3/3/2015	2.944 E+00	pCi/L
RWSV-2039	Gamma - AIP Water pCi/L	Y-88 Activity	3/3/2015	<MDA	pCi/L
RWSV-2039	Gamma - AIP Water pCi/L	Y-88 Confidence Interval	3/3/2015	NA	pCi/L
RWSV-2039	Gamma - AIP Water pCi/L	Y-88 MDA	3/3/2015	1.013 E+00	pCi/L
RWSV-2039	Gamma - AIP Water pCi/L	Zr-95 Activity	3/3/2015	<MDA	pCi/L
RWSV-2039	Gamma - AIP Water pCi/L	Zr-95 Confidence Interval	3/3/2015	NA	pCi/L
RWSV-2039	Gamma - AIP Water pCi/L	Zr-95 MDA	3/3/2015	2.635 E+00	pCi/L
RWSV-2039	Gamma - AIP Water pCi/L	Ru-103 Activity	3/3/2015	<MDA	pCi/L
RWSV-2039	Gamma - AIP Water pCi/L	Ru-103 Confidence Interval	3/3/2015	NA	pCi/L
RWSV-2039	Gamma - AIP Water pCi/L	Ru-103 MDA	3/3/2015	3.931 E+00	pCi/L
RWSV-2039	Gamma - AIP Water pCi/L	Sb-125 Activity	3/3/2015	<MDA	pCi/L
RWSV-2039	Gamma - AIP Water pCi/L	Sb-125 Confidence Interval	3/3/2015	NA	pCi/L
RWSV-2039	Gamma - AIP Water pCi/L	Sb-125 MDA	3/3/2015	4.832 E+00	pCi/L
RWSV-2039	Gamma - AIP Water pCi/L	I-131 Activity	3/3/2015	<MDA	pCi/L
RWSV-2039	Gamma - AIP Water pCi/L	I-131 Confidence Interval	3/3/2015	NA	pCi/L
RWSV-2039	Gamma - AIP Water pCi/L	I-131 MDA	3/3/2015	5.547 E+00	pCi/L
RWSV-2039	Gamma - AIP Water pCi/L	Cs-134 Activity	3/3/2015	<MDA	pCi/L
RWSV-2039	Gamma - AIP Water pCi/L	Cs-134 Confidence Interval	3/3/2015	NA	pCi/L
RWSV-2039	Gamma - AIP Water pCi/L	Cs-134 MDA	3/3/2015	8.736 E-01	pCi/L
RWSV-2039	Gamma - AIP Water pCi/L	Cs-137 Activity	3/3/2015	<MDA	pCi/L
RWSV-2039	Gamma - AIP Water pCi/L	Cs-137 Confidence Interval	3/3/2015	NA	pCi/L
RWSV-2039	Gamma - AIP Water pCi/L	Cs-137 MDA	3/3/2015	2.693 E+00	pCi/L
RWSV-2039	Gamma - AIP Water pCi/L	Ce-144 Activity	3/3/2015	<MDA	pCi/L
RWSV-2039	Gamma - AIP Water pCi/L	Ce-144 Confidence Interval	3/3/2015	NA	pCi/L
RWSV-2039	Gamma - AIP Water pCi/L	Ce-144 MDA	3/3/2015	2.876 E+01	pCi/L
RWSV-2039	Gamma - AIP Water pCi/L	Eu-152 Activity	3/3/2015	<MDA	pCi/L
RWSV-2039	Gamma - AIP Water pCi/L	Eu-152 Confidence Interval	3/3/2015	NA	pCi/L
RWSV-2039	Gamma - AIP Water pCi/L	Eu-152 MDA	3/3/2015	5.405 E+00	pCi/L
RWSV-2039	Gamma - AIP Water pCi/L	Eu-154 Activity	3/3/2015	<MDA	pCi/L
RWSV-2039	Gamma - AIP Water pCi/L	Eu-154 Confidence Interval	3/3/2015	NA	pCi/L
RWSV-2039	Gamma - AIP Water pCi/L	Eu-154 MDA	3/3/2015	5.650 E+00	pCi/L
RWSV-2039	Gamma - AIP Water pCi/L	Eu-155 Activity	3/3/2015	<MDA	pCi/L
RWSV-2039	Gamma - AIP Water pCi/L	Eu-155 Confidence Interval	3/3/2015	NA	pCi/L
RWSV-2039	Gamma - AIP Water pCi/L	Eu-155 MDA	3/3/2015	1.655 E+01	pCi/L
RWSV-2039	Gamma - AIP Water pCi/L	Pb-212 Activity	3/3/2015	<MDA	pCi/L
RWSV-2039	Gamma - AIP Water pCi/L	Pb-212 Confidence Interval	3/3/2015	NA	pCi/L
RWSV-2039	Gamma - AIP Water pCi/L	Pb-212 MDA	3/3/2015	5.496 E+00	pCi/L

Location Description	Analysis	Analyte	Collection Date	Result	Units
RWSV-2039	Gamma - AIP Water pCi/L	Pb-214 Activity	3/3/2015	<MDA	pCi/L
RWSV-2039	Gamma - AIP Water pCi/L	Pb-214 Confidence Interval	3/3/2015	NA	pCi/L
RWSV-2039	Gamma - AIP Water pCi/L	Pb-214 MDA	3/3/2015	5.633 E+00	pCi/L
RWSV-2039	Gamma - AIP Water pCi/L	Ra-226 Activity	3/3/2015	<MDA	pCi/L
RWSV-2039	Gamma - AIP Water pCi/L	Ra-226 Confidence Interval	3/3/2015	NA	pCi/L
RWSV-2039	Gamma - AIP Water pCi/L	Ra-226 MDA	3/3/2015	8.135 E+01	pCi/L
RWSV-2039	Gamma - AIP Water pCi/L	Ac-228 Activity	3/3/2015	<MDA	pCi/L
RWSV-2039	Gamma - AIP Water pCi/L	Ac-228 Confidence Interval	3/3/2015	NA	pCi/L
RWSV-2039	Gamma - AIP Water pCi/L	Ac-228 MDA	3/3/2015	8.738 E+00	pCi/L
RWSV-2039	Gamma - AIP Water pCi/L	Th-234 Activity	3/3/2015	<MDA	pCi/L
RWSV-2039	Gamma - AIP Water pCi/L	Th-234 Confidence Interval	3/3/2015	NA	pCi/L
RWSV-2039	Gamma - AIP Water pCi/L	Th-234 MDA	3/3/2015	7.672 E+01	pCi/L
RWSV-2039	Gamma - AIP Water pCi/L	Am-241 Activity	3/3/2015	<MDA	pCi/L
RWSV-2039	Gamma - AIP Water pCi/L	Am-241 Confidence Interval	3/3/2015	NA	pCi/L
RWSV-2039	Gamma - AIP Water pCi/L	Am-241 MDA	3/3/2015	8.629 E+01	pCi/L
RWSV-2047	Gamma - AIP Water pCi/L	Be-7 Activity	3/3/2015	<MDA	pCi/L
RWSV-2047	Gamma - AIP Water pCi/L	Be-7 Confidence Interval	3/3/2015	NA	pCi/L
RWSV-2047	Gamma - AIP Water pCi/L	Be-7 MDA	3/3/2015	1.046 E+01	pCi/L
RWSV-2047	Gamma - AIP Water pCi/L	Na-22 Activity	3/3/2015	<MDA	pCi/L
RWSV-2047	Gamma - AIP Water pCi/L	Na-22 Confidence Interval	3/3/2015	NA	pCi/L
RWSV-2047	Gamma - AIP Water pCi/L	Na-22 MDA	3/3/2015	2.294 E+00	pCi/L
RWSV-2047	Gamma - AIP Water pCi/L	K-40 Activity	3/3/2015	<MDA	pCi/L
RWSV-2047	Gamma - AIP Water pCi/L	K-40 Confidence Interval	3/3/2015	NA	pCi/L
RWSV-2047	Gamma - AIP Water pCi/L	K-40 MDA	3/3/2015	5.208 E+01	pCi/L
RWSV-2047	Gamma - AIP Water pCi/L	Mn-54 Activity	3/3/2015	<MDA	pCi/L
RWSV-2047	Gamma - AIP Water pCi/L	Mn-54 Confidence Interval	3/3/2015	NA	pCi/L
RWSV-2047	Gamma - AIP Water pCi/L	Mn-54 MDA	3/3/2015	2.352 E+00	pCi/L
RWSV-2047	Gamma - AIP Water pCi/L	Co-58 Activity	3/3/2015	<MDA	pCi/L
RWSV-2047	Gamma - AIP Water pCi/L	Co-58 Confidence Interval	3/3/2015	NA	pCi/L
RWSV-2047	Gamma - AIP Water pCi/L	Co-58 MDA	3/3/2015	1.680 E+00	pCi/L
RWSV-2047	Gamma - AIP Water pCi/L	Co-60 Activity	3/3/2015	<MDA	pCi/L
RWSV-2047	Gamma - AIP Water pCi/L	Co-60 Confidence Interval	3/3/2015	NA	pCi/L
RWSV-2047	Gamma - AIP Water pCi/L	Co-60 MDA	3/3/2015	1.519 E+00	pCi/L
RWSV-2047	Gamma - AIP Water pCi/L	Zn-65 Activity	3/3/2015	<MDA	pCi/L
RWSV-2047	Gamma - AIP Water pCi/L	Zn-65 Confidence Interval	3/3/2015	NA	pCi/L
RWSV-2047	Gamma - AIP Water pCi/L	Zn-65 MDA	3/3/2015	1.348 E+00	pCi/L
RWSV-2047	Gamma - AIP Water pCi/L	Y-88 Activity	3/3/2015	<MDA	pCi/L
RWSV-2047	Gamma - AIP Water pCi/L	Y-88 Confidence Interval	3/3/2015	NA	pCi/L
RWSV-2047	Gamma - AIP Water pCi/L	Y-88 MDA	3/3/2015	6.934 E-01	pCi/L
RWSV-2047	Gamma - AIP Water pCi/L	Zr-95 Activity	3/3/2015	<MDA	pCi/L
RWSV-2047	Gamma - AIP Water pCi/L	Zr-95 Confidence Interval	3/3/2015	NA	pCi/L
RWSV-2047	Gamma - AIP Water pCi/L	Zr-95 MDA	3/3/2015	2.941 E+00	pCi/L
RWSV-2047	Gamma - AIP Water pCi/L	Ru-103 Activity	3/3/2015	<MDA	pCi/L
RWSV-2047	Gamma - AIP Water pCi/L	Ru-103 Confidence Interval	3/3/2015	NA	pCi/L
RWSV-2047	Gamma - AIP Water pCi/L	Ru-103 MDA	3/3/2015	2.636 E+00	pCi/L

Location Description	Analysis	Analyte	Collection Date	Result	Units
RWSV-2047	Gamma - AIP Water pCi/L	Sb-125 Activity	3/3/2015	<MDA	pCi/L
RWSV-2047	Gamma - AIP Water pCi/L	Sb-125 Confidence Interval	3/3/2015	NA	pCi/L
RWSV-2047	Gamma - AIP Water pCi/L	Sb-125 MDA	3/3/2015	7.448 E+00	pCi/L
RWSV-2047	Gamma - AIP Water pCi/L	I-131 Activity	3/3/2015	<MDA	pCi/L
RWSV-2047	Gamma - AIP Water pCi/L	I-131 Confidence Interval	3/3/2015	NA	pCi/L
RWSV-2047	Gamma - AIP Water pCi/L	I-131 MDA	3/3/2015	1.053 E+01	pCi/L
RWSV-2047	Gamma - AIP Water pCi/L	Cs-134 Activity	3/3/2015	<MDA	pCi/L
RWSV-2047	Gamma - AIP Water pCi/L	Cs-134 Confidence Interval	3/3/2015	NA	pCi/L
RWSV-2047	Gamma - AIP Water pCi/L	Cs-134 MDA	3/3/2015	1.226 E+00	pCi/L
RWSV-2047	Gamma - AIP Water pCi/L	Cs-137 Activity	3/3/2015	<MDA	pCi/L
RWSV-2047	Gamma - AIP Water pCi/L	Cs-137 Confidence Interval	3/3/2015	NA	pCi/L
RWSV-2047	Gamma - AIP Water pCi/L	Cs-137 MDA	3/3/2015	2.717 E+00	pCi/L
RWSV-2047	Gamma - AIP Water pCi/L	Ce-144 Activity	3/3/2015	<MDA	pCi/L
RWSV-2047	Gamma - AIP Water pCi/L	Ce-144 Confidence Interval	3/3/2015	NA	pCi/L
RWSV-2047	Gamma - AIP Water pCi/L	Ce-144 MDA	3/3/2015	2.368 E+01	pCi/L
RWSV-2047	Gamma - AIP Water pCi/L	Eu-152 Activity	3/3/2015	<MDA	pCi/L
RWSV-2047	Gamma - AIP Water pCi/L	Eu-152 Confidence Interval	3/3/2015	NA	pCi/L
RWSV-2047	Gamma - AIP Water pCi/L	Eu-152 MDA	3/3/2015	3.982 E+00	pCi/L
RWSV-2047	Gamma - AIP Water pCi/L	Eu-154 Activity	3/3/2015	<MDA	pCi/L
RWSV-2047	Gamma - AIP Water pCi/L	Eu-154 Confidence Interval	3/3/2015	NA	pCi/L
RWSV-2047	Gamma - AIP Water pCi/L	Eu-154 MDA	3/3/2015	1.368 E+01	pCi/L
RWSV-2047	Gamma - AIP Water pCi/L	Eu-155 Activity	3/3/2015	<MDA	pCi/L
RWSV-2047	Gamma - AIP Water pCi/L	Eu-155 Confidence Interval	3/3/2015	NA	pCi/L
RWSV-2047	Gamma - AIP Water pCi/L	Eu-155 MDA	3/3/2015	1.312 E+01	pCi/L
RWSV-2047	Gamma - AIP Water pCi/L	Pb-212 Activity	3/3/2015	<MDA	pCi/L
RWSV-2047	Gamma - AIP Water pCi/L	Pb-212 Confidence Interval	3/3/2015	NA	pCi/L
RWSV-2047	Gamma - AIP Water pCi/L	Pb-212 MDA	3/3/2015	5.772 E+00	pCi/L
RWSV-2047	Gamma - AIP Water pCi/L	Pb-214 Activity	3/3/2015	<MDA	pCi/L
RWSV-2047	Gamma - AIP Water pCi/L	Pb-214 Confidence Interval	3/3/2015	NA	pCi/L
RWSV-2047	Gamma - AIP Water pCi/L	Pb-214 MDA	3/3/2015	7.251 E+00	pCi/L
RWSV-2047	Gamma - AIP Water pCi/L	Ra-226 Activity	3/3/2015	<MDA	pCi/L
RWSV-2047	Gamma - AIP Water pCi/L	Ra-226 Confidence Interval	3/3/2015	NA	pCi/L
RWSV-2047	Gamma - AIP Water pCi/L	Ra-226 MDA	3/3/2015	8.228 E+01	pCi/L
RWSV-2047	Gamma - AIP Water pCi/L	Ac-228 Activity	3/3/2015	<MDA	pCi/L
RWSV-2047	Gamma - AIP Water pCi/L	Ac-228 Confidence Interval	3/3/2015	NA	pCi/L
RWSV-2047	Gamma - AIP Water pCi/L	Ac-228 MDA	3/3/2015	9.212 E+00	pCi/L
RWSV-2047	Gamma - AIP Water pCi/L	Th-234 Activity	3/3/2015	<MDA	pCi/L
RWSV-2047	Gamma - AIP Water pCi/L	Th-234 Confidence Interval	3/3/2015	NA	pCi/L
RWSV-2047	Gamma - AIP Water pCi/L	Th-234 MDA	3/3/2015	8.728 E+01	pCi/L
RWSV-2047	Gamma - AIP Water pCi/L	Am-241 Activity	3/3/2015	<MDA	pCi/L
RWSV-2047	Gamma - AIP Water pCi/L	Am-241 Confidence Interval	3/3/2015	NA	pCi/L
RWSV-2047	Gamma - AIP Water pCi/L	Am-241 MDA	3/3/2015	7.919 E+01	pCi/L
RWSV-327	Gamma - AIP Water pCi/L	Be-7 Activity	3/3/2015	<MDA	pCi/L
RWSV-327	Gamma - AIP Water pCi/L	Be-7 Confidence Interval	3/3/2015	NA	pCi/L
RWSV-327	Gamma - AIP Water pCi/L	Be-7 MDA	3/3/2015	1.048 E+01	pCi/L

Location Description	Analysis	Analyte	Collection Date	Result	Units
RWSV-327	Gamma - AIP Water pCi/L	Na-22 Activity	3/3/2015	<MDA	pCi/L
RWSV-327	Gamma - AIP Water pCi/L	Na-22 Confidence Interval	3/3/2015	NA	pCi/L
RWSV-327	Gamma - AIP Water pCi/L	Na-22 MDA	3/3/2015	7.964 E-01	pCi/L
RWSV-327	Gamma - AIP Water pCi/L	K-40 Activity	3/3/2015	<MDA	pCi/L
RWSV-327	Gamma - AIP Water pCi/L	K-40 Confidence Interval	3/3/2015	NA	pCi/L
RWSV-327	Gamma - AIP Water pCi/L	K-40 MDA	3/3/2015	5.157 E+01	pCi/L
RWSV-327	Gamma - AIP Water pCi/L	Mn-54 Activity	3/3/2015	<MDA	pCi/L
RWSV-327	Gamma - AIP Water pCi/L	Mn-54 Confidence Interval	3/3/2015	NA	pCi/L
RWSV-327	Gamma - AIP Water pCi/L	Mn-54 MDA	3/3/2015	1.655 E+00	pCi/L
RWSV-327	Gamma - AIP Water pCi/L	Co-58 Activity	3/3/2015	<MDA	pCi/L
RWSV-327	Gamma - AIP Water pCi/L	Co-58 Confidence Interval	3/3/2015	NA	pCi/L
RWSV-327	Gamma - AIP Water pCi/L	Co-58 MDA	3/3/2015	1.708 E+00	pCi/L
RWSV-327	Gamma - AIP Water pCi/L	Co-60 Activity	3/3/2015	<MDA	pCi/L
RWSV-327	Gamma - AIP Water pCi/L	Co-60 Confidence Interval	3/3/2015	NA	pCi/L
RWSV-327	Gamma - AIP Water pCi/L	Co-60 MDA	3/3/2015	2.247 E+00	pCi/L
RWSV-327	Gamma - AIP Water pCi/L	Zn-65 Activity	3/3/2015	<MDA	pCi/L
RWSV-327	Gamma - AIP Water pCi/L	Zn-65 Confidence Interval	3/3/2015	NA	pCi/L
RWSV-327	Gamma - AIP Water pCi/L	Zn-65 MDA	3/3/2015	3.368 E+00	pCi/L
RWSV-327	Gamma - AIP Water pCi/L	Y-88 Activity	3/3/2015	<MDA	pCi/L
RWSV-327	Gamma - AIP Water pCi/L	Y-88 Confidence Interval	3/3/2015	NA	pCi/L
RWSV-327	Gamma - AIP Water pCi/L	Y-88 MDA	3/3/2015	2.117 E+00	pCi/L
RWSV-327	Gamma - AIP Water pCi/L	Zr-95 Activity	3/3/2015	<MDA	pCi/L
RWSV-327	Gamma - AIP Water pCi/L	Zr-95 Confidence Interval	3/3/2015	NA	pCi/L
RWSV-327	Gamma - AIP Water pCi/L	Zr-95 MDA	3/3/2015	3.942 E+00	pCi/L
RWSV-327	Gamma - AIP Water pCi/L	Ru-103 Activity	3/3/2015	<MDA	pCi/L
RWSV-327	Gamma - AIP Water pCi/L	Ru-103 Confidence Interval	3/3/2015	NA	pCi/L
RWSV-327	Gamma - AIP Water pCi/L	Ru-103 MDA	3/3/2015	3.571 E+00	pCi/L
RWSV-327	Gamma - AIP Water pCi/L	Sb-125 Activity	3/3/2015	<MDA	pCi/L
RWSV-327	Gamma - AIP Water pCi/L	Sb-125 Confidence Interval	3/3/2015	NA	pCi/L
RWSV-327	Gamma - AIP Water pCi/L	Sb-125 MDA	3/3/2015	6.875 E+00	pCi/L
RWSV-327	Gamma - AIP Water pCi/L	I-131 Activity	3/3/2015	<MDA	pCi/L
RWSV-327	Gamma - AIP Water pCi/L	I-131 Confidence Interval	3/3/2015	NA	pCi/L
RWSV-327	Gamma - AIP Water pCi/L	I-131 MDA	3/3/2015	5.769 E+00	pCi/L
RWSV-327	Gamma - AIP Water pCi/L	Cs-134 Activity	3/3/2015	<MDA	pCi/L
RWSV-327	Gamma - AIP Water pCi/L	Cs-134 Confidence Interval	3/3/2015	NA	pCi/L
RWSV-327	Gamma - AIP Water pCi/L	Cs-134 MDA	3/3/2015	1.320 E+00	pCi/L
RWSV-327	Gamma - AIP Water pCi/L	Cs-137 Activity	3/3/2015	<MDA	pCi/L
RWSV-327	Gamma - AIP Water pCi/L	Cs-137 Confidence Interval	3/3/2015	NA	pCi/L
RWSV-327	Gamma - AIP Water pCi/L	Cs-137 MDA	3/3/2015	2.478 E+00	pCi/L
RWSV-327	Gamma - AIP Water pCi/L	Ce-144 Activity	3/3/2015	<MDA	pCi/L
RWSV-327	Gamma - AIP Water pCi/L	Ce-144 Confidence Interval	3/3/2015	NA	pCi/L
RWSV-327	Gamma - AIP Water pCi/L	Ce-144 MDA	3/3/2015	1.809 E+01	pCi/L
RWSV-327	Gamma - AIP Water pCi/L	Eu-152 Activity	3/3/2015	<MDA	pCi/L
RWSV-327	Gamma - AIP Water pCi/L	Eu-152 Confidence Interval	3/3/2015	NA	pCi/L
RWSV-327	Gamma - AIP Water pCi/L	Eu-152 MDA	3/3/2015	4.572 E+00	pCi/L



Location Description	Analysis	Analyte	Collection Date	Result	Units
RWSV-327	Gamma - AIP Water pCi/L	Eu-154 Activity	3/3/2015	<MDA	pCi/L
RWSV-327	Gamma - AIP Water pCi/L	Eu-154 Confidence Interval	3/3/2015	NA	pCi/L
RWSV-327	Gamma - AIP Water pCi/L	Eu-154 MDA	3/3/2015	1.100 E+01	pCi/L
RWSV-327	Gamma - AIP Water pCi/L	Eu-155 Activity	3/3/2015	<MDA	pCi/L
RWSV-327	Gamma - AIP Water pCi/L	Eu-155 Confidence Interval	3/3/2015	NA	pCi/L
RWSV-327	Gamma - AIP Water pCi/L	Eu-155 MDA	3/3/2015	1.513 E+01	pCi/L
RWSV-327	Gamma - AIP Water pCi/L	Pb-212 Activity	3/3/2015	<MDA	pCi/L
RWSV-327	Gamma - AIP Water pCi/L	Pb-212 Confidence Interval	3/3/2015	NA	pCi/L
RWSV-327	Gamma - AIP Water pCi/L	Pb-212 MDA	3/3/2015	5.919 E+00	pCi/L
RWSV-327	Gamma - AIP Water pCi/L	Pb-214 Activity	3/3/2015	<MDA	pCi/L
RWSV-327	Gamma - AIP Water pCi/L	Pb-214 Confidence Interval	3/3/2015	NA	pCi/L
RWSV-327	Gamma - AIP Water pCi/L	Pb-214 MDA	3/3/2015	6.884 E+00	pCi/L
RWSV-327	Gamma - AIP Water pCi/L	Ra-226 Activity	3/3/2015	<MDA	pCi/L
RWSV-327	Gamma - AIP Water pCi/L	Ra-226 Confidence Interval	3/3/2015	NA	pCi/L
RWSV-327	Gamma - AIP Water pCi/L	Ra-226 MDA	3/3/2015	7.849 E+01	pCi/L
RWSV-327	Gamma - AIP Water pCi/L	Ac-228 Activity	3/3/2015	<MDA	pCi/L
RWSV-327	Gamma - AIP Water pCi/L	Ac-228 Confidence Interval	3/3/2015	NA	pCi/L
RWSV-327	Gamma - AIP Water pCi/L	Ac-228 MDA	3/3/2015	9.221 E+00	pCi/L
RWSV-327	Gamma - AIP Water pCi/L	Th-234 Activity	3/3/2015	<MDA	pCi/L
RWSV-327	Gamma - AIP Water pCi/L	Th-234 Confidence Interval	3/3/2015	NA	pCi/L
RWSV-327	Gamma - AIP Water pCi/L	Th-234 MDA	3/3/2015	7.280 E+01	pCi/L
RWSV-327	Gamma - AIP Water pCi/L	Am-241 Activity	3/3/2015	<MDA	pCi/L
RWSV-327	Gamma - AIP Water pCi/L	Am-241 Confidence Interval	3/3/2015	NA	pCi/L
RWSV-327	Gamma - AIP Water pCi/L	Am-241 MDA	3/3/2015	7.639 E+01	pCi/L
RWSV-2018	Gamma - AIP Water pCi/L	Be-7 Activity	3/3/2015	<MDA	pCi/L
RWSV-2018	Gamma - AIP Water pCi/L	Be-7 Confidence Interval	3/3/2015	NA	pCi/L
RWSV-2018	Gamma - AIP Water pCi/L	Be-7 MDA	3/3/2015	2.354 E+01	pCi/L
RWSV-2018	Gamma - AIP Water pCi/L	Na-22 Activity	3/3/2015	<MDA	pCi/L
RWSV-2018	Gamma - AIP Water pCi/L	Na-22 Confidence Interval	3/3/2015	NA	pCi/L
RWSV-2018	Gamma - AIP Water pCi/L	Na-22 MDA	3/3/2015	8.704 E-01	pCi/L
RWSV-2018	Gamma - AIP Water pCi/L	K-40 Activity	3/3/2015	<MDA	pCi/L
RWSV-2018	Gamma - AIP Water pCi/L	K-40 Confidence Interval	3/3/2015	NA	pCi/L
RWSV-2018	Gamma - AIP Water pCi/L	K-40 MDA	3/3/2015	5.081 E+01	pCi/L
RWSV-2018	Gamma - AIP Water pCi/L	Mn-54 Activity	3/3/2015	<MDA	pCi/L
RWSV-2018	Gamma - AIP Water pCi/L	Mn-54 Confidence Interval	3/3/2015	NA	pCi/L
RWSV-2018	Gamma - AIP Water pCi/L	Mn-54 MDA	3/3/2015	9.337 E-01	pCi/L
RWSV-2018	Gamma - AIP Water pCi/L	Co-58 Activity	3/3/2015	<MDA	pCi/L
RWSV-2018	Gamma - AIP Water pCi/L	Co-58 Confidence Interval	3/3/2015	NA	pCi/L
RWSV-2018	Gamma - AIP Water pCi/L	Co-58 MDA	3/3/2015	1.241 E+00	pCi/L
RWSV-2018	Gamma - AIP Water pCi/L	Co-60 Activity	3/3/2015	<MDA	pCi/L
RWSV-2018	Gamma - AIP Water pCi/L	Co-60 Confidence Interval	3/3/2015	NA	pCi/L
RWSV-2018	Gamma - AIP Water pCi/L	Co-60 MDA	3/3/2015	4.982 E-01	pCi/L
RWSV-2018	Gamma - AIP Water pCi/L	Zn-65 Activity	3/3/2015	<MDA	pCi/L
RWSV-2018	Gamma - AIP Water pCi/L	Zn-65 Confidence Interval	3/3/2015	NA	pCi/L
RWSV-2018	Gamma - AIP Water pCi/L	Zn-65 MDA	3/3/2015	3.271 E+00	pCi/L

Location Description	Analysis	Analyte	Collection Date	Result	Units
RWSV-2018	Gamma - AIP Water pCi/L	Y-88 Activity	3/3/2015	<MDA	pCi/L
RWSV-2018	Gamma - AIP Water pCi/L	Y-88 Confidence Interval	3/3/2015	NA	pCi/L
RWSV-2018	Gamma - AIP Water pCi/L	Y-88 MDA	3/3/2015	1.731 E+00	pCi/L
RWSV-2018	Gamma - AIP Water pCi/L	Zr-95 Activity	3/3/2015	<MDA	pCi/L
RWSV-2018	Gamma - AIP Water pCi/L	Zr-95 Confidence Interval	3/3/2015	NA	pCi/L
RWSV-2018	Gamma - AIP Water pCi/L	Zr-95 MDA	3/3/2015	4.292 E+00	pCi/L
RWSV-2018	Gamma - AIP Water pCi/L	Ru-103 Activity	3/3/2015	<MDA	pCi/L
RWSV-2018	Gamma - AIP Water pCi/L	Ru-103 Confidence Interval	3/3/2015	NA	pCi/L
RWSV-2018	Gamma - AIP Water pCi/L	Ru-103 MDA	3/3/2015	2.396 E+00	pCi/L
RWSV-2018	Gamma - AIP Water pCi/L	Sb-125 Activity	3/3/2015	<MDA	pCi/L
RWSV-2018	Gamma - AIP Water pCi/L	Sb-125 Confidence Interval	3/3/2015	NA	pCi/L
RWSV-2018	Gamma - AIP Water pCi/L	Sb-125 MDA	3/3/2015	5.941 E+00	pCi/L
RWSV-2018	Gamma - AIP Water pCi/L	I-131 Activity	3/3/2015	<MDA	pCi/L
RWSV-2018	Gamma - AIP Water pCi/L	I-131 Confidence Interval	3/3/2015	NA	pCi/L
RWSV-2018	Gamma - AIP Water pCi/L	I-131 MDA	3/3/2015	7.948 E+00	pCi/L
RWSV-2018	Gamma - AIP Water pCi/L	Cs-134 Activity	3/3/2015	<MDA	pCi/L
RWSV-2018	Gamma - AIP Water pCi/L	Cs-134 Confidence Interval	3/3/2015	NA	pCi/L
RWSV-2018	Gamma - AIP Water pCi/L	Cs-134 MDA	3/3/2015	2.459 E+00	pCi/L
RWSV-2018	Gamma - AIP Water pCi/L	Cs-137 Activity	3/3/2015	<MDA	pCi/L
RWSV-2018	Gamma - AIP Water pCi/L	Cs-137 Confidence Interval	3/3/2015	NA	pCi/L
RWSV-2018	Gamma - AIP Water pCi/L	Cs-137 MDA	3/3/2015	1.850 E+00	pCi/L
RWSV-2018	Gamma - AIP Water pCi/L	Ce-144 Activity	3/3/2015	<MDA	pCi/L
RWSV-2018	Gamma - AIP Water pCi/L	Ce-144 Confidence Interval	3/3/2015	NA	pCi/L
RWSV-2018	Gamma - AIP Water pCi/L	Ce-144 MDA	3/3/2015	3.096 E+01	pCi/L
RWSV-2018	Gamma - AIP Water pCi/L	Eu-152 Activity	3/3/2015	<MDA	pCi/L
RWSV-2018	Gamma - AIP Water pCi/L	Eu-152 Confidence Interval	3/3/2015	NA	pCi/L
RWSV-2018	Gamma - AIP Water pCi/L	Eu-152 MDA	3/3/2015	6.385 E+00	pCi/L
RWSV-2018	Gamma - AIP Water pCi/L	Eu-154 Activity	3/3/2015	<MDA	pCi/L
RWSV-2018	Gamma - AIP Water pCi/L	Eu-154 Confidence Interval	3/3/2015	NA	pCi/L
RWSV-2018	Gamma - AIP Water pCi/L	Eu-154 MDA	3/3/2015	1.197 E+01	pCi/L
RWSV-2018	Gamma - AIP Water pCi/L	Eu-155 Activity	3/3/2015	<MDA	pCi/L
RWSV-2018	Gamma - AIP Water pCi/L	Eu-155 Confidence Interval	3/3/2015	NA	pCi/L
RWSV-2018	Gamma - AIP Water pCi/L	Eu-155 MDA	3/3/2015	8.417 E+00	pCi/L
RWSV-2018	Gamma - AIP Water pCi/L	Pb-212 Activity	3/3/2015	<MDA	pCi/L
RWSV-2018	Gamma - AIP Water pCi/L	Pb-212 Confidence Interval	3/3/2015	NA	pCi/L
RWSV-2018	Gamma - AIP Water pCi/L	Pb-212 MDA	3/3/2015	5.981 E+00	pCi/L
RWSV-2018	Gamma - AIP Water pCi/L	Pb-214 Activity	3/3/2015	<MDA	pCi/L
RWSV-2018	Gamma - AIP Water pCi/L	Pb-214 Confidence Interval	3/3/2015	NA	pCi/L
RWSV-2018	Gamma - AIP Water pCi/L	Pb-214 MDA	3/3/2015	7.143 E+00	pCi/L
RWSV-2018	Gamma - AIP Water pCi/L	Ra-226 Activity	3/3/2015	<MDA	pCi/L
RWSV-2018	Gamma - AIP Water pCi/L	Ra-226 Confidence Interval	3/3/2015	NA	pCi/L
RWSV-2018	Gamma - AIP Water pCi/L	Ra-226 MDA	3/3/2015	7.420 E+01	pCi/L
RWSV-2018	Gamma - AIP Water pCi/L	Ac-228 Activity	3/3/2015	<MDA	pCi/L
RWSV-2018	Gamma - AIP Water pCi/L	Ac-228 Confidence Interval	3/3/2015	NA	pCi/L
RWSV-2018	Gamma - AIP Water pCi/L	Ac-228 MDA	3/3/2015	6.911 E+00	pCi/L

Location Description	Analysis	Analyte	Collection Date	Result	Units
RWSV-2018	Gamma - AIP Water pCi/L	Th-234 Activity	3/3/2015	<MDA	pCi/L
RWSV-2018	Gamma - AIP Water pCi/L	Th-234 Confidence Interval	3/3/2015	NA	pCi/L
RWSV-2018	Gamma - AIP Water pCi/L	Th-234 MDA	3/3/2015	8.474 E+01	pCi/L
RWSV-2018	Gamma - AIP Water pCi/L	Am-241 Activity	3/3/2015	<MDA	pCi/L
RWSV-2018	Gamma - AIP Water pCi/L	Am-241 Confidence Interval	3/3/2015	NA	pCi/L
RWSV-2018	Gamma - AIP Water pCi/L	Am-241 MDA	3/3/2015	7.469 E+01	pCi/L
RWSV-118	Gamma - AIP Water pCi/L	Be-7 Activity	3/3/2015	<MDA	pCi/L
RWSV-118	Gamma - AIP Water pCi/L	Be-7 Confidence Interval	3/3/2015	NA	pCi/L
RWSV-118	Gamma - AIP Water pCi/L	Be-7 MDA	3/3/2015	2.904 E+01	pCi/L
RWSV-118	Gamma - AIP Water pCi/L	Na-22 Activity	3/3/2015	<MDA	pCi/L
RWSV-118	Gamma - AIP Water pCi/L	Na-22 Confidence Interval	3/3/2015	NA	pCi/L
RWSV-118	Gamma - AIP Water pCi/L	Na-22 MDA	3/3/2015	9.364 E-01	pCi/L
RWSV-118	Gamma - AIP Water pCi/L	K-40 Activity	3/3/2015	<MDA	pCi/L
RWSV-118	Gamma - AIP Water pCi/L	K-40 Confidence Interval	3/3/2015	NA	pCi/L
RWSV-118	Gamma - AIP Water pCi/L	K-40 MDA	3/3/2015	5.130 E+01	pCi/L
RWSV-118	Gamma - AIP Water pCi/L	Mn-54 Activity	3/3/2015	<MDA	pCi/L
RWSV-118	Gamma - AIP Water pCi/L	Mn-54 Confidence Interval	3/3/2015	NA	pCi/L
RWSV-118	Gamma - AIP Water pCi/L	Mn-54 MDA	3/3/2015	1.288 E+00	pCi/L
RWSV-118	Gamma - AIP Water pCi/L	Co-58 Activity	3/3/2015	<MDA	pCi/L
RWSV-118	Gamma - AIP Water pCi/L	Co-58 Confidence Interval	3/3/2015	NA	pCi/L
RWSV-118	Gamma - AIP Water pCi/L	Co-58 MDA	3/3/2015	1.386 E+00	pCi/L
RWSV-118	Gamma - AIP Water pCi/L	Co-60 Activity	3/3/2015	<MDA	pCi/L
RWSV-118	Gamma - AIP Water pCi/L	Co-60 Confidence Interval	3/3/2015	NA	pCi/L
RWSV-118	Gamma - AIP Water pCi/L	Co-60 MDA	3/3/2015	1.556 E+00	pCi/L
RWSV-118	Gamma - AIP Water pCi/L	Zn-65 Activity	3/3/2015	<MDA	pCi/L
RWSV-118	Gamma - AIP Water pCi/L	Zn-65 Confidence Interval	3/3/2015	NA	pCi/L
RWSV-118	Gamma - AIP Water pCi/L	Zn-65 MDA	3/3/2015	1.892 E+00	pCi/L
RWSV-118	Gamma - AIP Water pCi/L	Y-88 Activity	3/3/2015	<MDA	pCi/L
RWSV-118	Gamma - AIP Water pCi/L	Y-88 Confidence Interval	3/3/2015	NA	pCi/L
RWSV-118	Gamma - AIP Water pCi/L	Y-88 MDA	3/3/2015	1.434 E+00	pCi/L
RWSV-118	Gamma - AIP Water pCi/L	Zr-95 Activity	3/3/2015	<MDA	pCi/L
RWSV-118	Gamma - AIP Water pCi/L	Zr-95 Confidence Interval	3/3/2015	NA	pCi/L
RWSV-118	Gamma - AIP Water pCi/L	Zr-95 MDA	3/3/2015	4.427 E+00	pCi/L
RWSV-118	Gamma - AIP Water pCi/L	Ru-103 Activity	3/3/2015	<MDA	pCi/L
RWSV-118	Gamma - AIP Water pCi/L	Ru-103 Confidence Interval	3/3/2015	NA	pCi/L
RWSV-118	Gamma - AIP Water pCi/L	Ru-103 MDA	3/3/2015	1.327 E+00	pCi/L
RWSV-118	Gamma - AIP Water pCi/L	Sb-125 Activity	3/3/2015	<MDA	pCi/L
RWSV-118	Gamma - AIP Water pCi/L	Sb-125 Confidence Interval	3/3/2015	NA	pCi/L
RWSV-118	Gamma - AIP Water pCi/L	Sb-125 MDA	3/3/2015	5.053 E+00	pCi/L
RWSV-118	Gamma - AIP Water pCi/L	I-131 Activity	3/3/2015	<MDA	pCi/L
RWSV-118	Gamma - AIP Water pCi/L	I-131 Confidence Interval	3/3/2015	NA	pCi/L
RWSV-118	Gamma - AIP Water pCi/L	I-131 MDA	3/3/2015	1.337 E+01	pCi/L
RWSV-118	Gamma - AIP Water pCi/L	Cs-134 Activity	3/3/2015	<MDA	pCi/L
RWSV-118	Gamma - AIP Water pCi/L	Cs-134 Confidence Interval	3/3/2015	NA	pCi/L
RWSV-118	Gamma - AIP Water pCi/L	Cs-134 MDA	3/3/2015	2.038 E+00	pCi/L

Location Description	Analysis	Analyte	Collection Date	Result	Units
RWSV-118	Gamma - AIP Water pCi/L	Cs-137 Activity	3/3/2015	<MDA	pCi/L
RWSV-118	Gamma - AIP Water pCi/L	Cs-137 Confidence Interval	3/3/2015	NA	pCi/L
RWSV-118	Gamma - AIP Water pCi/L	Cs-137 MDA	3/3/2015	2.166 E+00	pCi/L
RWSV-118	Gamma - AIP Water pCi/L	Ce-144 Activity	3/3/2015	<MDA	pCi/L
RWSV-118	Gamma - AIP Water pCi/L	Ce-144 Confidence Interval	3/3/2015	NA	pCi/L
RWSV-118	Gamma - AIP Water pCi/L	Ce-144 MDA	3/3/2015	2.791 E+01	pCi/L
RWSV-118	Gamma - AIP Water pCi/L	Eu-152 Activity	3/3/2015	<MDA	pCi/L
RWSV-118	Gamma - AIP Water pCi/L	Eu-152 Confidence Interval	3/3/2015	NA	pCi/L
RWSV-118	Gamma - AIP Water pCi/L	Eu-152 MDA	3/3/2015	7.135 E+00	pCi/L
RWSV-118	Gamma - AIP Water pCi/L	Eu-154 Activity	3/3/2015	<MDA	pCi/L
RWSV-118	Gamma - AIP Water pCi/L	Eu-154 Confidence Interval	3/3/2015	NA	pCi/L
RWSV-118	Gamma - AIP Water pCi/L	Eu-154 MDA	3/3/2015	1.066 E+01	pCi/L
RWSV-118	Gamma - AIP Water pCi/L	Eu-155 Activity	3/3/2015	<MDA	pCi/L
RWSV-118	Gamma - AIP Water pCi/L	Eu-155 Confidence Interval	3/3/2015	NA	pCi/L
RWSV-118	Gamma - AIP Water pCi/L	Eu-155 MDA	3/3/2015	1.495 E+01	pCi/L
RWSV-118	Gamma - AIP Water pCi/L	Pb-212 Activity	3/3/2015	<MDA	pCi/L
RWSV-118	Gamma - AIP Water pCi/L	Pb-212 Confidence Interval	3/3/2015	NA	pCi/L
RWSV-118	Gamma - AIP Water pCi/L	Pb-212 MDA	3/3/2015	5.504 E+00	pCi/L
RWSV-118	Gamma - AIP Water pCi/L	Pb-214 Activity	3/3/2015	<MDA	pCi/L
RWSV-118	Gamma - AIP Water pCi/L	Pb-214 Confidence Interval	3/3/2015	NA	pCi/L
RWSV-118	Gamma - AIP Water pCi/L	Pb-214 MDA	3/3/2015	5.428 E+00	pCi/L
RWSV-118	Gamma - AIP Water pCi/L	Ra-226 Activity	3/3/2015	<MDA	pCi/L
RWSV-118	Gamma - AIP Water pCi/L	Ra-226 Confidence Interval	3/3/2015	NA	pCi/L
RWSV-118	Gamma - AIP Water pCi/L	Ra-226 MDA	3/3/2015	8.590 E+01	pCi/L
RWSV-118	Gamma - AIP Water pCi/L	Ac-228 Activity	3/3/2015	<MDA	pCi/L
RWSV-118	Gamma - AIP Water pCi/L	Ac-228 Confidence Interval	3/3/2015	NA	pCi/L
RWSV-118	Gamma - AIP Water pCi/L	Ac-228 MDA	3/3/2015	7.077 E+00	pCi/L
RWSV-118	Gamma - AIP Water pCi/L	Th-234 Activity	3/3/2015	<MDA	pCi/L
RWSV-118	Gamma - AIP Water pCi/L	Th-234 Confidence Interval	3/3/2015	NA	pCi/L
RWSV-118	Gamma - AIP Water pCi/L	Th-234 MDA	3/3/2015	8.160 E+01	pCi/L
RWSV-118	Gamma - AIP Water pCi/L	Am-241 Activity	3/3/2015	<MDA	pCi/L
RWSV-118	Gamma - AIP Water pCi/L	Am-241 Confidence Interval	3/3/2015	NA	pCi/L
RWSV-118	Gamma - AIP Water pCi/L	Am-241 MDA	3/3/2015	4.647 E+01	pCi/L
RWSV-2053	Gamma - AIP Water pCi/L	Be-7 Activity	3/3/2015	<MDA	pCi/L
RWSV-2053	Gamma - AIP Water pCi/L	Be-7 Confidence Interval	3/3/2015	NA	pCi/L
RWSV-2053	Gamma - AIP Water pCi/L	Be-7 MDA	3/3/2015	1.708 E+01	pCi/L
RWSV-2053	Gamma - AIP Water pCi/L	Na-22 Activity	3/3/2015	<MDA	pCi/L
RWSV-2053	Gamma - AIP Water pCi/L	Na-22 Confidence Interval	3/3/2015	NA	pCi/L
RWSV-2053	Gamma - AIP Water pCi/L	Na-22 MDA	3/3/2015	1.693 E+00	pCi/L
RWSV-2053	Gamma - AIP Water pCi/L	K-40 Activity	3/3/2015	<MDA	pCi/L
RWSV-2053	Gamma - AIP Water pCi/L	K-40 Confidence Interval	3/3/2015	NA	pCi/L
RWSV-2053	Gamma - AIP Water pCi/L	K-40 MDA	3/3/2015	5.149 E+01	pCi/L
RWSV-2053	Gamma - AIP Water pCi/L	Mn-54 Activity	3/3/2015	<MDA	pCi/L
RWSV-2053	Gamma - AIP Water pCi/L	Mn-54 Confidence Interval	3/3/2015	NA	pCi/L
RWSV-2053	Gamma - AIP Water pCi/L	Mn-54 MDA	3/3/2015	2.292 E+00	pCi/L

Location Description	Analysis	Analyte	Collection Date	Result	Units
RWSV-2053	Gamma - AIP Water pCi/L	Co-58 Activity	3/3/2015	<MDA	pCi/L
RWSV-2053	Gamma - AIP Water pCi/L	Co-58 Confidence Interval	3/3/2015	NA	pCi/L
RWSV-2053	Gamma - AIP Water pCi/L	Co-58 MDA	3/3/2015	2.262 E+00	pCi/L
RWSV-2053	Gamma - AIP Water pCi/L	Co-60 Activity	3/3/2015	<MDA	pCi/L
RWSV-2053	Gamma - AIP Water pCi/L	Co-60 Confidence Interval	3/3/2015	NA	pCi/L
RWSV-2053	Gamma - AIP Water pCi/L	Co-60 MDA	3/3/2015	1.909 E+00	pCi/L
RWSV-2053	Gamma - AIP Water pCi/L	Zn-65 Activity	3/3/2015	<MDA	pCi/L
RWSV-2053	Gamma - AIP Water pCi/L	Zn-65 Confidence Interval	3/3/2015	NA	pCi/L
RWSV-2053	Gamma - AIP Water pCi/L	Zn-65 MDA	3/3/2015	4.231 E+00	pCi/L
RWSV-2053	Gamma - AIP Water pCi/L	Y-88 Activity	3/3/2015	<MDA	pCi/L
RWSV-2053	Gamma - AIP Water pCi/L	Y-88 Confidence Interval	3/3/2015	NA	pCi/L
RWSV-2053	Gamma - AIP Water pCi/L	Y-88 MDA	3/3/2015	1.253 E+00	pCi/L
RWSV-2053	Gamma - AIP Water pCi/L	Zr-95 Activity	3/3/2015	<MDA	pCi/L
RWSV-2053	Gamma - AIP Water pCi/L	Zr-95 Confidence Interval	3/3/2015	NA	pCi/L
RWSV-2053	Gamma - AIP Water pCi/L	Zr-95 MDA	3/3/2015	1.655 E+00	pCi/L
RWSV-2053	Gamma - AIP Water pCi/L	Ru-103 Activity	3/3/2015	<MDA	pCi/L
RWSV-2053	Gamma - AIP Water pCi/L	Ru-103 Confidence Interval	3/3/2015	NA	pCi/L
RWSV-2053	Gamma - AIP Water pCi/L	Ru-103 MDA	3/3/2015	3.743 E+00	pCi/L
RWSV-2053	Gamma - AIP Water pCi/L	Sb-125 Activity	3/3/2015	<MDA	pCi/L
RWSV-2053	Gamma - AIP Water pCi/L	Sb-125 Confidence Interval	3/3/2015	NA	pCi/L
RWSV-2053	Gamma - AIP Water pCi/L	Sb-125 MDA	3/3/2015	4.087 E+00	pCi/L
RWSV-2053	Gamma - AIP Water pCi/L	I-131 Activity	3/3/2015	<MDA	pCi/L
RWSV-2053	Gamma - AIP Water pCi/L	I-131 Confidence Interval	3/3/2015	NA	pCi/L
RWSV-2053	Gamma - AIP Water pCi/L	I-131 MDA	3/3/2015	1.323 E+01	pCi/L
RWSV-2053	Gamma - AIP Water pCi/L	Cs-134 Activity	3/3/2015	<MDA	pCi/L
RWSV-2053	Gamma - AIP Water pCi/L	Cs-134 Confidence Interval	3/3/2015	NA	pCi/L
RWSV-2053	Gamma - AIP Water pCi/L	Cs-134 MDA	3/3/2015	1.057 E+00	pCi/L
RWSV-2053	Gamma - AIP Water pCi/L	Cs-137 Activity	3/3/2015	<MDA	pCi/L
RWSV-2053	Gamma - AIP Water pCi/L	Cs-137 Confidence Interval	3/3/2015	NA	pCi/L
RWSV-2053	Gamma - AIP Water pCi/L	Cs-137 MDA	3/3/2015	2.607 E+00	pCi/L
RWSV-2053	Gamma - AIP Water pCi/L	Ce-144 Activity	3/3/2015	<MDA	pCi/L
RWSV-2053	Gamma - AIP Water pCi/L	Ce-144 Confidence Interval	3/3/2015	NA	pCi/L
RWSV-2053	Gamma - AIP Water pCi/L	Ce-144 MDA	3/3/2015	1.668 E+01	pCi/L
RWSV-2053	Gamma - AIP Water pCi/L	Eu-152 Activity	3/3/2015	<MDA	pCi/L
RWSV-2053	Gamma - AIP Water pCi/L	Eu-152 Confidence Interval	3/3/2015	NA	pCi/L
RWSV-2053	Gamma - AIP Water pCi/L	Eu-152 MDA	3/3/2015	5.819 E+00	pCi/L
RWSV-2053	Gamma - AIP Water pCi/L	Eu-154 Activity	3/3/2015	<MDA	pCi/L
RWSV-2053	Gamma - AIP Water pCi/L	Eu-154 Confidence Interval	3/3/2015	NA	pCi/L
RWSV-2053	Gamma - AIP Water pCi/L	Eu-154 MDA	3/3/2015	7.961 E+00	pCi/L
RWSV-2053	Gamma - AIP Water pCi/L	Eu-155 Activity	3/3/2015	<MDA	pCi/L
RWSV-2053	Gamma - AIP Water pCi/L	Eu-155 Confidence Interval	3/3/2015	NA	pCi/L
RWSV-2053	Gamma - AIP Water pCi/L	Eu-155 MDA	3/3/2015	1.878 E+01	pCi/L
RWSV-2053	Gamma - AIP Water pCi/L	Pb-212 Activity	3/3/2015	<MDA	pCi/L
RWSV-2053	Gamma - AIP Water pCi/L	Pb-212 Confidence Interval	3/3/2015	NA	pCi/L
RWSV-2053	Gamma - AIP Water pCi/L	Pb-212 MDA	3/3/2015	6.098 E+00	pCi/L

Location Description	Analysis	Analyte	Collection Date	Result	Units
RWSV-2053	Gamma - AIP Water pCi/L	Pb-214 Activity	3/3/2015	<MDA	pCi/L
RWSV-2053	Gamma - AIP Water pCi/L	Pb-214 Confidence Interval	3/3/2015	NA	pCi/L
RWSV-2053	Gamma - AIP Water pCi/L	Pb-214 MDA	3/3/2015	6.481 E+00	pCi/L
RWSV-2053	Gamma - AIP Water pCi/L	Ra-226 Activity	3/3/2015	<MDA	pCi/L
RWSV-2053	Gamma - AIP Water pCi/L	Ra-226 Confidence Interval	3/3/2015	NA	pCi/L
RWSV-2053	Gamma - AIP Water pCi/L	Ra-226 MDA	3/3/2015	6.683 E+01	pCi/L
RWSV-2053	Gamma - AIP Water pCi/L	Ac-228 Activity	3/3/2015	<MDA	pCi/L
RWSV-2053	Gamma - AIP Water pCi/L	Ac-228 Confidence Interval	3/3/2015	NA	pCi/L
RWSV-2053	Gamma - AIP Water pCi/L	Ac-228 MDA	3/3/2015	9.031 E+00	pCi/L
RWSV-2053	Gamma - AIP Water pCi/L	Th-234 Activity	3/3/2015	<MDA	pCi/L
RWSV-2053	Gamma - AIP Water pCi/L	Th-234 Confidence Interval	3/3/2015	NA	pCi/L
RWSV-2053	Gamma - AIP Water pCi/L	Th-234 MDA	3/3/2015	9.147 E+01	pCi/L
RWSV-2053	Gamma - AIP Water pCi/L	Am-241 Activity	3/3/2015	<MDA	pCi/L
RWSV-2053	Gamma - AIP Water pCi/L	Am-241 Confidence Interval	3/3/2015	NA	pCi/L
RWSV-2053	Gamma - AIP Water pCi/L	Am-241 MDA	3/3/2015	7.348 E+01	pCi/L
RWSV-2010	Gamma - AIP Water pCi/L	Be-7 Activity	4/1/2015	<MDA	pCi/L
RWSV-2010	Gamma - AIP Water pCi/L	Be-7 Confidence Interval	4/1/2015	NA	pCi/L
RWSV-2010	Gamma - AIP Water pCi/L	Be-7 MDA	4/1/2015	5.118 E+01	pCi/L
RWSV-2010	Gamma - AIP Water pCi/L	Na-22 Activity	4/1/2015	<MDA	pCi/L
RWSV-2010	Gamma - AIP Water pCi/L	Na-22 Confidence Interval	4/1/2015	NA	pCi/L
RWSV-2010	Gamma - AIP Water pCi/L	Na-22 MDA	4/1/2015	3.032 E+00	pCi/L
RWSV-2010	Gamma - AIP Water pCi/L	K-40 Activity	4/1/2015	<MDA	pCi/L
RWSV-2010	Gamma - AIP Water pCi/L	K-40 Confidence Interval	4/1/2015	NA	pCi/L
RWSV-2010	Gamma - AIP Water pCi/L	K-40 MDA	4/1/2015	7.005 E+01	pCi/L
RWSV-2010	Gamma - AIP Water pCi/L	Mn-54 Activity	4/1/2015	<MDA	pCi/L
RWSV-2010	Gamma - AIP Water pCi/L	Mn-54 Confidence Interval	4/1/2015	NA	pCi/L
RWSV-2010	Gamma - AIP Water pCi/L	Mn-54 MDA	4/1/2015	4.105 E+00	pCi/L
RWSV-2010	Gamma - AIP Water pCi/L	Co-58 Activity	4/1/2015	<MDA	pCi/L
RWSV-2010	Gamma - AIP Water pCi/L	Co-58 Confidence Interval	4/1/2015	NA	pCi/L
RWSV-2010	Gamma - AIP Water pCi/L	Co-58 MDA	4/1/2015	4.759 E+00	pCi/L
RWSV-2010	Gamma - AIP Water pCi/L	Co-60 Activity	4/1/2015	<MDA	pCi/L
RWSV-2010	Gamma - AIP Water pCi/L	Co-60 Confidence Interval	4/1/2015	NA	pCi/L
RWSV-2010	Gamma - AIP Water pCi/L	Co-60 MDA	4/1/2015	3.889 E+00	pCi/L
RWSV-2010	Gamma - AIP Water pCi/L	Zn-65 Activity	4/1/2015	<MDA	pCi/L
RWSV-2010	Gamma - AIP Water pCi/L	Zn-65 Confidence Interval	4/1/2015	NA	pCi/L
RWSV-2010	Gamma - AIP Water pCi/L	Zn-65 MDA	4/1/2015	8.843 E+00	pCi/L
RWSV-2010	Gamma - AIP Water pCi/L	Y-88 Activity	4/1/2015	<MDA	pCi/L
RWSV-2010	Gamma - AIP Water pCi/L	Y-88 Confidence Interval	4/1/2015	NA	pCi/L
RWSV-2010	Gamma - AIP Water pCi/L	Y-88 MDA	4/1/2015	3.721 E+00	pCi/L
RWSV-2010	Gamma - AIP Water pCi/L	Zr-95 Activity	4/1/2015	<MDA	pCi/L
RWSV-2010	Gamma - AIP Water pCi/L	Zr-95 Confidence Interval	4/1/2015	NA	pCi/L
RWSV-2010	Gamma - AIP Water pCi/L	Zr-95 MDA	4/1/2015	8.787 E+00	pCi/L
RWSV-2010	Gamma - AIP Water pCi/L	Ru-103 Activity	4/1/2015	<MDA	pCi/L
RWSV-2010	Gamma - AIP Water pCi/L	Ru-103 Confidence Interval	4/1/2015	NA	pCi/L
RWSV-2010	Gamma - AIP Water pCi/L	Ru-103 MDA	4/1/2015	6.477 E+00	pCi/L

Location Description	Analysis	Analyte	Collection Date	Result	Units
RWSV-2010	Gamma - AIP Water pCi/L	Sb-125 Activity	4/1/2015	<MDA	pCi/L
RWSV-2010	Gamma - AIP Water pCi/L	Sb-125 Confidence Interval	4/1/2015	NA	pCi/L
RWSV-2010	Gamma - AIP Water pCi/L	Sb-125 MDA	4/1/2015	1.331 E+01	pCi/L
RWSV-2010	Gamma - AIP Water pCi/L	I-131 Activity	4/1/2015	<MDA	pCi/L
RWSV-2010	Gamma - AIP Water pCi/L	I-131 Confidence Interval	4/1/2015	NA	pCi/L
RWSV-2010	Gamma - AIP Water pCi/L	I-131 MDA	4/1/2015	3.251 E+01	pCi/L
RWSV-2010	Gamma - AIP Water pCi/L	Cs-134 Activity	4/1/2015	<MDA	pCi/L
RWSV-2010	Gamma - AIP Water pCi/L	Cs-134 Confidence Interval	4/1/2015	NA	pCi/L
RWSV-2010	Gamma - AIP Water pCi/L	Cs-134 MDA	4/1/2015	4.108 E+00	pCi/L
RWSV-2010	Gamma - AIP Water pCi/L	Cs-137 Activity	4/1/2015	<MDA	pCi/L
RWSV-2010	Gamma - AIP Water pCi/L	Cs-137 Confidence Interval	4/1/2015	NA	pCi/L
RWSV-2010	Gamma - AIP Water pCi/L	Cs-137 MDA	4/1/2015	4.422 E+00	pCi/L
RWSV-2010	Gamma - AIP Water pCi/L	Ce-144 Activity	4/1/2015	<MDA	pCi/L
RWSV-2010	Gamma - AIP Water pCi/L	Ce-144 Confidence Interval	4/1/2015	NA	pCi/L
RWSV-2010	Gamma - AIP Water pCi/L	Ce-144 MDA	4/1/2015	5.006 E+01	pCi/L
RWSV-2010	Gamma - AIP Water pCi/L	Eu-152 Activity	4/1/2015	<MDA	pCi/L
RWSV-2010	Gamma - AIP Water pCi/L	Eu-152 Confidence Interval	4/1/2015	NA	pCi/L
RWSV-2010	Gamma - AIP Water pCi/L	Eu-152 MDA	4/1/2015	1.484 E+01	pCi/L
RWSV-2010	Gamma - AIP Water pCi/L	Eu-154 Activity	4/1/2015	<MDA	pCi/L
RWSV-2010	Gamma - AIP Water pCi/L	Eu-154 Confidence Interval	4/1/2015	NA	pCi/L
RWSV-2010	Gamma - AIP Water pCi/L	Eu-154 MDA	4/1/2015	1.185 E+01	pCi/L
RWSV-2010	Gamma - AIP Water pCi/L	Eu-155 Activity	4/1/2015	<MDA	pCi/L
RWSV-2010	Gamma - AIP Water pCi/L	Eu-155 Confidence Interval	4/1/2015	NA	pCi/L
RWSV-2010	Gamma - AIP Water pCi/L	Eu-155 MDA	4/1/2015	2.199 E+01	pCi/L
RWSV-2010	Gamma - AIP Water pCi/L	Pb-212 Activity	4/1/2015	<MDA	pCi/L
RWSV-2010	Gamma - AIP Water pCi/L	Pb-212 Confidence Interval	4/1/2015	NA	pCi/L
RWSV-2010	Gamma - AIP Water pCi/L	Pb-212 MDA	4/1/2015	1.169 E+01	pCi/L
RWSV-2010	Gamma - AIP Water pCi/L	Pb-214 Activity	4/1/2015	<MDA	pCi/L
RWSV-2010	Gamma - AIP Water pCi/L	Pb-214 Confidence Interval	4/1/2015	NA	pCi/L
RWSV-2010	Gamma - AIP Water pCi/L	Pb-214 MDA	4/1/2015	1.047 E+01	pCi/L
RWSV-2010	Gamma - AIP Water pCi/L	Ra-226 Activity	4/1/2015	<MDA	pCi/L
RWSV-2010	Gamma - AIP Water pCi/L	Ra-226 Confidence Interval	4/1/2015	NA	pCi/L
RWSV-2010	Gamma - AIP Water pCi/L	Ra-226 MDA	4/1/2015	1.408 E+02	pCi/L
RWSV-2010	Gamma - AIP Water pCi/L	Ac-228 Activity	4/1/2015	<MDA	pCi/L
RWSV-2010	Gamma - AIP Water pCi/L	Ac-228 Confidence Interval	4/1/2015	NA	pCi/L
RWSV-2010	Gamma - AIP Water pCi/L	Ac-228 MDA	4/1/2015	1.735 E+01	pCi/L
RWSV-2010	Gamma - AIP Water pCi/L	Th-234 Activity	4/1/2015	<MDA	pCi/L
RWSV-2010	Gamma - AIP Water pCi/L	Th-234 Confidence Interval	4/1/2015	NA	pCi/L
RWSV-2010	Gamma - AIP Water pCi/L	Th-234 MDA	4/1/2015	1.268 E+02	pCi/L
RWSV-2010	Gamma - AIP Water pCi/L	Am-241 Activity	4/1/2015	<MDA	pCi/L
RWSV-2010	Gamma - AIP Water pCi/L	Am-241 Confidence Interval	4/1/2015	NA	pCi/L
RWSV-2010	Gamma - AIP Water pCi/L	Am-241 MDA	4/1/2015	5.144 E+01	pCi/L
RWSV-324	Gamma - AIP Water pCi/L	Be-7 Activity	4/1/2015	<MDA	pCi/L
RWSV-324	Gamma - AIP Water pCi/L	Be-7 Confidence Interval	4/1/2015	NA	pCi/L
RWSV-324	Gamma - AIP Water pCi/L	Be-7 MDA	4/1/2015	4.764 E+01	pCi/L

Location Description	Analysis	Analyte	Collection Date	Result	Units
RWSV-324	Gamma - AIP Water pCi/L	Na-22 Activity	4/1/2015	<MDA	pCi/L
RWSV-324	Gamma - AIP Water pCi/L	Na-22 Confidence Interval	4/1/2015	NA	pCi/L
RWSV-324	Gamma - AIP Water pCi/L	Na-22 MDA	4/1/2015	2.944 E+00	pCi/L
RWSV-324	Gamma - AIP Water pCi/L	K-40 Activity	4/1/2015	<MDA	pCi/L
RWSV-324	Gamma - AIP Water pCi/L	K-40 Confidence Interval	4/1/2015	NA	pCi/L
RWSV-324	Gamma - AIP Water pCi/L	K-40 MDA	4/1/2015	7.021 E+01	pCi/L
RWSV-324	Gamma - AIP Water pCi/L	Mn-54 Activity	4/1/2015	<MDA	pCi/L
RWSV-324	Gamma - AIP Water pCi/L	Mn-54 Confidence Interval	4/1/2015	NA	pCi/L
RWSV-324	Gamma - AIP Water pCi/L	Mn-54 MDA	4/1/2015	3.796 E+00	pCi/L
RWSV-324	Gamma - AIP Water pCi/L	Co-58 Activity	4/1/2015	<MDA	pCi/L
RWSV-324	Gamma - AIP Water pCi/L	Co-58 Confidence Interval	4/1/2015	NA	pCi/L
RWSV-324	Gamma - AIP Water pCi/L	Co-58 MDA	4/1/2015	4.537 E+00	pCi/L
RWSV-324	Gamma - AIP Water pCi/L	Co-60 Activity	4/1/2015	<MDA	pCi/L
RWSV-324	Gamma - AIP Water pCi/L	Co-60 Confidence Interval	4/1/2015	NA	pCi/L
RWSV-324	Gamma - AIP Water pCi/L	Co-60 MDA	4/1/2015	3.547 E+00	pCi/L
RWSV-324	Gamma - AIP Water pCi/L	Zn-65 Activity	4/1/2015	<MDA	pCi/L
RWSV-324	Gamma - AIP Water pCi/L	Zn-65 Confidence Interval	4/1/2015	NA	pCi/L
RWSV-324	Gamma - AIP Water pCi/L	Zn-65 MDA	4/1/2015	8.698 E+00	pCi/L
RWSV-324	Gamma - AIP Water pCi/L	Y-88 Activity	4/1/2015	<MDA	pCi/L
RWSV-324	Gamma - AIP Water pCi/L	Y-88 Confidence Interval	4/1/2015	NA	pCi/L
RWSV-324	Gamma - AIP Water pCi/L	Y-88 MDA	4/1/2015	3.739 E+00	pCi/L
RWSV-324	Gamma - AIP Water pCi/L	Zr-95 Activity	4/1/2015	<MDA	pCi/L
RWSV-324	Gamma - AIP Water pCi/L	Zr-95 Confidence Interval	4/1/2015	NA	pCi/L
RWSV-324	Gamma - AIP Water pCi/L	Zr-95 MDA	4/1/2015	8.442 E+00	pCi/L
RWSV-324	Gamma - AIP Water pCi/L	Ru-103 Activity	4/1/2015	<MDA	pCi/L
RWSV-324	Gamma - AIP Water pCi/L	Ru-103 Confidence Interval	4/1/2015	NA	pCi/L
RWSV-324	Gamma - AIP Water pCi/L	Ru-103 MDA	4/1/2015	6.164 E+00	pCi/L
RWSV-324	Gamma - AIP Water pCi/L	Sb-125 Activity	4/1/2015	<MDA	pCi/L
RWSV-324	Gamma - AIP Water pCi/L	Sb-125 Confidence Interval	4/1/2015	NA	pCi/L
RWSV-324	Gamma - AIP Water pCi/L	Sb-125 MDA	4/1/2015	1.313 E+01	pCi/L
RWSV-324	Gamma - AIP Water pCi/L	I-131 Activity	4/1/2015	<MDA	pCi/L
RWSV-324	Gamma - AIP Water pCi/L	I-131 Confidence Interval	4/1/2015	NA	pCi/L
RWSV-324	Gamma - AIP Water pCi/L	I-131 MDA	4/1/2015	3.228 E+01	pCi/L
RWSV-324	Gamma - AIP Water pCi/L	Cs-134 Activity	4/1/2015	<MDA	pCi/L
RWSV-324	Gamma - AIP Water pCi/L	Cs-134 Confidence Interval	4/1/2015	NA	pCi/L
RWSV-324	Gamma - AIP Water pCi/L	Cs-134 MDA	4/1/2015	4.181 E+00	pCi/L
RWSV-324	Gamma - AIP Water pCi/L	Cs-137 Activity	4/1/2015	<MDA	pCi/L
RWSV-324	Gamma - AIP Water pCi/L	Cs-137 Confidence Interval	4/1/2015	NA	pCi/L
RWSV-324	Gamma - AIP Water pCi/L	Cs-137 MDA	4/1/2015	4.323 E+00	pCi/L
RWSV-324	Gamma - AIP Water pCi/L	Ce-144 Activity	4/1/2015	<MDA	pCi/L
RWSV-324	Gamma - AIP Water pCi/L	Ce-144 Confidence Interval	4/1/2015	NA	pCi/L
RWSV-324	Gamma - AIP Water pCi/L	Ce-144 MDA	4/1/2015	4.715 E+01	pCi/L
RWSV-324	Gamma - AIP Water pCi/L	Eu-152 Activity	4/1/2015	<MDA	pCi/L
RWSV-324	Gamma - AIP Water pCi/L	Eu-152 Confidence Interval	4/1/2015	NA	pCi/L
RWSV-324	Gamma - AIP Water pCi/L	Eu-152 MDA	4/1/2015	1.511 E+01	pCi/L



Location Description	Analysis	Analyte	Collection Date	Result	Units
RWSV-324	Gamma - AIP Water pCi/L	Eu-154 Activity	4/1/2015	<MDA	pCi/L
RWSV-324	Gamma - AIP Water pCi/L	Eu-154 Confidence Interval	4/1/2015	NA	pCi/L
RWSV-324	Gamma - AIP Water pCi/L	Eu-154 MDA	4/1/2015	1.065 E+01	pCi/L
RWSV-324	Gamma - AIP Water pCi/L	Eu-155 Activity	4/1/2015	<MDA	pCi/L
RWSV-324	Gamma - AIP Water pCi/L	Eu-155 Confidence Interval	4/1/2015	NA	pCi/L
RWSV-324	Gamma - AIP Water pCi/L	Eu-155 MDA	4/1/2015	2.169 E+01	pCi/L
RWSV-324	Gamma - AIP Water pCi/L	Pb-212 Activity	4/1/2015	<MDA	pCi/L
RWSV-324	Gamma - AIP Water pCi/L	Pb-212 Confidence Interval	4/1/2015	NA	pCi/L
RWSV-324	Gamma - AIP Water pCi/L	Pb-212 MDA	4/1/2015	1.121 E+01	pCi/L
RWSV-324	Gamma - AIP Water pCi/L	Pb-214 Activity	4/1/2015	<MDA	pCi/L
RWSV-324	Gamma - AIP Water pCi/L	Pb-214 Confidence Interval	4/1/2015	NA	pCi/L
RWSV-324	Gamma - AIP Water pCi/L	Pb-214 MDA	4/1/2015	1.026 E+01	pCi/L
RWSV-324	Gamma - AIP Water pCi/L	Ra-226 Activity	4/1/2015	<MDA	pCi/L
RWSV-324	Gamma - AIP Water pCi/L	Ra-226 Confidence Interval	4/1/2015	NA	pCi/L
RWSV-324	Gamma - AIP Water pCi/L	Ra-226 MDA	4/1/2015	1.359 E+02	pCi/L
RWSV-324	Gamma - AIP Water pCi/L	Ac-228 Activity	4/1/2015	<MDA	pCi/L
RWSV-324	Gamma - AIP Water pCi/L	Ac-228 Confidence Interval	4/1/2015	NA	pCi/L
RWSV-324	Gamma - AIP Water pCi/L	Ac-228 MDA	4/1/2015	1.590 E+01	pCi/L
RWSV-324	Gamma - AIP Water pCi/L	Th-234 Activity	4/1/2015	<MDA	pCi/L
RWSV-324	Gamma - AIP Water pCi/L	Th-234 Confidence Interval	4/1/2015	NA	pCi/L
RWSV-324	Gamma - AIP Water pCi/L	Th-234 MDA	4/1/2015	1.216 E+02	pCi/L
RWSV-324	Gamma - AIP Water pCi/L	Am-241 Activity	4/1/2015	<MDA	pCi/L
RWSV-324	Gamma - AIP Water pCi/L	Am-241 Confidence Interval	4/1/2015	NA	pCi/L
RWSV-324	Gamma - AIP Water pCi/L	Am-241 MDA	4/1/2015	5.016 E+01	pCi/L
RWSV-325	Gamma - AIP Water pCi/L	Be-7 Activity	4/1/2015	<MDA	pCi/L
RWSV-325	Gamma - AIP Water pCi/L	Be-7 Confidence Interval	4/1/2015	NA	pCi/L
RWSV-325	Gamma - AIP Water pCi/L	Be-7 MDA	4/1/2015	5.617 E+01	pCi/L
RWSV-325	Gamma - AIP Water pCi/L	Na-22 Activity	4/1/2015	<MDA	pCi/L
RWSV-325	Gamma - AIP Water pCi/L	Na-22 Confidence Interval	4/1/2015	NA	pCi/L
RWSV-325	Gamma - AIP Water pCi/L	Na-22 MDA	4/1/2015	3.353 E+00	pCi/L
RWSV-325	Gamma - AIP Water pCi/L	K-40 Activity	4/1/2015	<MDA	pCi/L
RWSV-325	Gamma - AIP Water pCi/L	K-40 Confidence Interval	4/1/2015	NA	pCi/L
RWSV-325	Gamma - AIP Water pCi/L	K-40 MDA	4/1/2015	7.747 E+01	pCi/L
RWSV-325	Gamma - AIP Water pCi/L	Mn-54 Activity	4/1/2015	<MDA	pCi/L
RWSV-325	Gamma - AIP Water pCi/L	Mn-54 Confidence Interval	4/1/2015	NA	pCi/L
RWSV-325	Gamma - AIP Water pCi/L	Mn-54 MDA	4/1/2015	4.530 E+00	pCi/L
RWSV-325	Gamma - AIP Water pCi/L	Co-58 Activity	4/1/2015	<MDA	pCi/L
RWSV-325	Gamma - AIP Water pCi/L	Co-58 Confidence Interval	4/1/2015	NA	pCi/L
RWSV-325	Gamma - AIP Water pCi/L	Co-58 MDA	4/1/2015	4.975 E+00	pCi/L
RWSV-325	Gamma - AIP Water pCi/L	Co-60 Activity	4/1/2015	<MDA	pCi/L
RWSV-325	Gamma - AIP Water pCi/L	Co-60 Confidence Interval	4/1/2015	NA	pCi/L
RWSV-325	Gamma - AIP Water pCi/L	Co-60 MDA	4/1/2015	4.475 E+00	pCi/L
RWSV-325	Gamma - AIP Water pCi/L	Zn-65 Activity	4/1/2015	<MDA	pCi/L
RWSV-325	Gamma - AIP Water pCi/L	Zn-65 Confidence Interval	4/1/2015	NA	pCi/L
RWSV-325	Gamma - AIP Water pCi/L	Zn-65 MDA	4/1/2015	9.938 E+00	pCi/L

Location Description	Analysis	Analyte	Collection Date	Result	Units
RWSV-325	Gamma - AIP Water pCi/L	Y-88 Activity	4/1/2015	<MDA	pCi/L
RWSV-325	Gamma - AIP Water pCi/L	Y-88 Confidence Interval	4/1/2015	NA	pCi/L
RWSV-325	Gamma - AIP Water pCi/L	Y-88 MDA	4/1/2015	4.559 E+00	pCi/L
RWSV-325	Gamma - AIP Water pCi/L	Zr-95 Activity	4/1/2015	<MDA	pCi/L
RWSV-325	Gamma - AIP Water pCi/L	Zr-95 Confidence Interval	4/1/2015	NA	pCi/L
RWSV-325	Gamma - AIP Water pCi/L	Zr-95 MDA	4/1/2015	8.901 E+00	pCi/L
RWSV-325	Gamma - AIP Water pCi/L	Ru-103 Activity	4/1/2015	<MDA	pCi/L
RWSV-325	Gamma - AIP Water pCi/L	Ru-103 Confidence Interval	4/1/2015	NA	pCi/L
RWSV-325	Gamma - AIP Water pCi/L	Ru-103 MDA	4/1/2015	6.655 E+00	pCi/L
RWSV-325	Gamma - AIP Water pCi/L	Sb-125 Activity	4/1/2015	<MDA	pCi/L
RWSV-325	Gamma - AIP Water pCi/L	Sb-125 Confidence Interval	4/1/2015	NA	pCi/L
RWSV-325	Gamma - AIP Water pCi/L	Sb-125 MDA	4/1/2015	1.476 E+01	pCi/L
RWSV-325	Gamma - AIP Water pCi/L	I-131 Activity	4/1/2015	<MDA	pCi/L
RWSV-325	Gamma - AIP Water pCi/L	I-131 Confidence Interval	4/1/2015	NA	pCi/L
RWSV-325	Gamma - AIP Water pCi/L	I-131 MDA	4/1/2015	3.738 E+01	pCi/L
RWSV-325	Gamma - AIP Water pCi/L	Cs-134 Activity	4/1/2015	<MDA	pCi/L
RWSV-325	Gamma - AIP Water pCi/L	Cs-134 Confidence Interval	4/1/2015	NA	pCi/L
RWSV-325	Gamma - AIP Water pCi/L	Cs-134 MDA	4/1/2015	4.603 E+00	pCi/L
RWSV-325	Gamma - AIP Water pCi/L	Cs-137 Activity	4/1/2015	<MDA	pCi/L
RWSV-325	Gamma - AIP Water pCi/L	Cs-137 Confidence Interval	4/1/2015	NA	pCi/L
RWSV-325	Gamma - AIP Water pCi/L	Cs-137 MDA	4/1/2015	5.047 E+00	pCi/L
RWSV-325	Gamma - AIP Water pCi/L	Ce-144 Activity	4/1/2015	<MDA	pCi/L
RWSV-325	Gamma - AIP Water pCi/L	Ce-144 Confidence Interval	4/1/2015	NA	pCi/L
RWSV-325	Gamma - AIP Water pCi/L	Ce-144 MDA	4/1/2015	5.365 E+01	pCi/L
RWSV-325	Gamma - AIP Water pCi/L	Eu-152 Activity	4/1/2015	<MDA	pCi/L
RWSV-325	Gamma - AIP Water pCi/L	Eu-152 Confidence Interval	4/1/2015	NA	pCi/L
RWSV-325	Gamma - AIP Water pCi/L	Eu-152 MDA	4/1/2015	1.694 E+01	pCi/L
RWSV-325	Gamma - AIP Water pCi/L	Eu-154 Activity	4/1/2015	<MDA	pCi/L
RWSV-325	Gamma - AIP Water pCi/L	Eu-154 Confidence Interval	4/1/2015	NA	pCi/L
RWSV-325	Gamma - AIP Water pCi/L	Eu-154 MDA	4/1/2015	1.273 E+01	pCi/L
RWSV-325	Gamma - AIP Water pCi/L	Eu-155 Activity	4/1/2015	<MDA	pCi/L
RWSV-325	Gamma - AIP Water pCi/L	Eu-155 Confidence Interval	4/1/2015	NA	pCi/L
RWSV-325	Gamma - AIP Water pCi/L	Eu-155 MDA	4/1/2015	2.472 E+01	pCi/L
RWSV-325	Gamma - AIP Water pCi/L	Pb-212 Activity	4/1/2015	<MDA	pCi/L
RWSV-325	Gamma - AIP Water pCi/L	Pb-212 Confidence Interval	4/1/2015	NA	pCi/L
RWSV-325	Gamma - AIP Water pCi/L	Pb-212 MDA	4/1/2015	1.293 E+01	pCi/L
RWSV-325	Gamma - AIP Water pCi/L	Pb-214 Activity	4/1/2015	<MDA	pCi/L
RWSV-325	Gamma - AIP Water pCi/L	Pb-214 Confidence Interval	4/1/2015	NA	pCi/L
RWSV-325	Gamma - AIP Water pCi/L	Pb-214 MDA	4/1/2015	1.214 E+01	pCi/L
RWSV-325	Gamma - AIP Water pCi/L	Ra-226 Activity	4/1/2015	<MDA	pCi/L
RWSV-325	Gamma - AIP Water pCi/L	Ra-226 Confidence Interval	4/1/2015	NA	pCi/L
RWSV-325	Gamma - AIP Water pCi/L	Ra-226 MDA	4/1/2015	1.560 E+02	pCi/L
RWSV-325	Gamma - AIP Water pCi/L	Ac-228 Activity	4/1/2015	<MDA	pCi/L
RWSV-325	Gamma - AIP Water pCi/L	Ac-228 Confidence Interval	4/1/2015	NA	pCi/L
RWSV-325	Gamma - AIP Water pCi/L	Ac-228 MDA	4/1/2015	1.836 E+01	pCi/L

Location Description	Analysis	Analyte	Collection Date	Result	Units
RWSV-325	Gamma - AIP Water pCi/L	Th-234 Activity	4/1/2015	<MDA	pCi/L
RWSV-325	Gamma - AIP Water pCi/L	Th-234 Confidence Interval	4/1/2015	NA	pCi/L
RWSV-325	Gamma - AIP Water pCi/L	Th-234 MDA	4/1/2015	1.397 E+02	pCi/L
RWSV-325	Gamma - AIP Water pCi/L	Am-241 Activity	4/1/2015	<MDA	pCi/L
RWSV-325	Gamma - AIP Water pCi/L	Am-241 Confidence Interval	4/1/2015	NA	pCi/L
RWSV-325	Gamma - AIP Water pCi/L	Am-241 MDA	4/1/2015	5.442 E+01	pCi/L
RWSV-2039	Gamma - AIP Water pCi/L	Be-7 Activity	4/1/2015	<MDA	pCi/L
RWSV-2039	Gamma - AIP Water pCi/L	Be-7 Confidence Interval	4/1/2015	NA	pCi/L
RWSV-2039	Gamma - AIP Water pCi/L	Be-7 MDA	4/1/2015	4.747 E+01	pCi/L
RWSV-2039	Gamma - AIP Water pCi/L	Na-22 Activity	4/1/2015	<MDA	pCi/L
RWSV-2039	Gamma - AIP Water pCi/L	Na-22 Confidence Interval	4/1/2015	NA	pCi/L
RWSV-2039	Gamma - AIP Water pCi/L	Na-22 MDA	4/1/2015	3.006 E+00	pCi/L
RWSV-2039	Gamma - AIP Water pCi/L	K-40 Activity	4/1/2015	<MDA	pCi/L
RWSV-2039	Gamma - AIP Water pCi/L	K-40 Confidence Interval	4/1/2015	NA	pCi/L
RWSV-2039	Gamma - AIP Water pCi/L	K-40 MDA	4/1/2015	7.098 E+01	pCi/L
RWSV-2039	Gamma - AIP Water pCi/L	Mn-54 Activity	4/1/2015	<MDA	pCi/L
RWSV-2039	Gamma - AIP Water pCi/L	Mn-54 Confidence Interval	4/1/2015	NA	pCi/L
RWSV-2039	Gamma - AIP Water pCi/L	Mn-54 MDA	4/1/2015	4.118 E+00	pCi/L
RWSV-2039	Gamma - AIP Water pCi/L	Co-58 Activity	4/1/2015	<MDA	pCi/L
RWSV-2039	Gamma - AIP Water pCi/L	Co-58 Confidence Interval	4/1/2015	NA	pCi/L
RWSV-2039	Gamma - AIP Water pCi/L	Co-58 MDA	4/1/2015	4.694 E+00	pCi/L
RWSV-2039	Gamma - AIP Water pCi/L	Co-60 Activity	4/1/2015	<MDA	pCi/L
RWSV-2039	Gamma - AIP Water pCi/L	Co-60 Confidence Interval	4/1/2015	NA	pCi/L
RWSV-2039	Gamma - AIP Water pCi/L	Co-60 MDA	4/1/2015	3.792 E+00	pCi/L
RWSV-2039	Gamma - AIP Water pCi/L	Zn-65 Activity	4/1/2015	<MDA	pCi/L
RWSV-2039	Gamma - AIP Water pCi/L	Zn-65 Confidence Interval	4/1/2015	NA	pCi/L
RWSV-2039	Gamma - AIP Water pCi/L	Zn-65 MDA	4/1/2015	8.864 E+00	pCi/L
RWSV-2039	Gamma - AIP Water pCi/L	Y-88 Activity	4/1/2015	<MDA	pCi/L
RWSV-2039	Gamma - AIP Water pCi/L	Y-88 Confidence Interval	4/1/2015	NA	pCi/L
RWSV-2039	Gamma - AIP Water pCi/L	Y-88 MDA	4/1/2015	3.320 E+00	pCi/L
RWSV-2039	Gamma - AIP Water pCi/L	Zr-95 Activity	4/1/2015	<MDA	pCi/L
RWSV-2039	Gamma - AIP Water pCi/L	Zr-95 Confidence Interval	4/1/2015	NA	pCi/L
RWSV-2039	Gamma - AIP Water pCi/L	Zr-95 MDA	4/1/2015	8.354 E+00	pCi/L
RWSV-2039	Gamma - AIP Water pCi/L	Ru-103 Activity	4/1/2015	<MDA	pCi/L
RWSV-2039	Gamma - AIP Water pCi/L	Ru-103 Confidence Interval	4/1/2015	NA	pCi/L
RWSV-2039	Gamma - AIP Water pCi/L	Ru-103 MDA	4/1/2015	6.195 E+00	pCi/L
RWSV-2039	Gamma - AIP Water pCi/L	Sb-125 Activity	4/1/2015	<MDA	pCi/L
RWSV-2039	Gamma - AIP Water pCi/L	Sb-125 Confidence Interval	4/1/2015	NA	pCi/L
RWSV-2039	Gamma - AIP Water pCi/L	Sb-125 MDA	4/1/2015	1.326 E+01	pCi/L
RWSV-2039	Gamma - AIP Water pCi/L	I-131 Activity	4/1/2015	<MDA	pCi/L
RWSV-2039	Gamma - AIP Water pCi/L	I-131 Confidence Interval	4/1/2015	NA	pCi/L
RWSV-2039	Gamma - AIP Water pCi/L	I-131 MDA	4/1/2015	3.437 E+01	pCi/L
RWSV-2039	Gamma - AIP Water pCi/L	Cs-134 Activity	4/1/2015	<MDA	pCi/L
RWSV-2039	Gamma - AIP Water pCi/L	Cs-134 Confidence Interval	4/1/2015	NA	pCi/L
RWSV-2039	Gamma - AIP Water pCi/L	Cs-134 MDA	4/1/2015	4.034 E+00	pCi/L

Location Description	Analysis	Analyte	Collection Date	Result	Units
RWSV-2039	Gamma - AIP Water pCi/L	Cs-137 Activity	4/1/2015	<MDA	pCi/L
RWSV-2039	Gamma - AIP Water pCi/L	Cs-137 Confidence Interval	4/1/2015	NA	pCi/L
RWSV-2039	Gamma - AIP Water pCi/L	Cs-137 MDA	4/1/2015	4.649 E+00	pCi/L
RWSV-2039	Gamma - AIP Water pCi/L	Ce-144 Activity	4/1/2015	<MDA	pCi/L
RWSV-2039	Gamma - AIP Water pCi/L	Ce-144 Confidence Interval	4/1/2015	NA	pCi/L
RWSV-2039	Gamma - AIP Water pCi/L	Ce-144 MDA	4/1/2015	4.916 E+01	pCi/L
RWSV-2039	Gamma - AIP Water pCi/L	Eu-152 Activity	4/1/2015	<MDA	pCi/L
RWSV-2039	Gamma - AIP Water pCi/L	Eu-152 Confidence Interval	4/1/2015	NA	pCi/L
RWSV-2039	Gamma - AIP Water pCi/L	Eu-152 MDA	4/1/2015	1.490 E+01	pCi/L
RWSV-2039	Gamma - AIP Water pCi/L	Eu-154 Activity	4/1/2015	<MDA	pCi/L
RWSV-2039	Gamma - AIP Water pCi/L	Eu-154 Confidence Interval	4/1/2015	NA	pCi/L
RWSV-2039	Gamma - AIP Water pCi/L	Eu-154 MDA	4/1/2015	1.062 E+01	pCi/L
RWSV-2039	Gamma - AIP Water pCi/L	Eu-155 Activity	4/1/2015	<MDA	pCi/L
RWSV-2039	Gamma - AIP Water pCi/L	Eu-155 Confidence Interval	4/1/2015	NA	pCi/L
RWSV-2039	Gamma - AIP Water pCi/L	Eu-155 MDA	4/1/2015	2.104 E+01	pCi/L
RWSV-2039	Gamma - AIP Water pCi/L	Pb-212 Activity	4/1/2015	<MDA	pCi/L
RWSV-2039	Gamma - AIP Water pCi/L	Pb-212 Confidence Interval	4/1/2015	NA	pCi/L
RWSV-2039	Gamma - AIP Water pCi/L	Pb-212 MDA	4/1/2015	1.118 E+01	pCi/L
RWSV-2039	Gamma - AIP Water pCi/L	Pb-214 Activity	4/1/2015	<MDA	pCi/L
RWSV-2039	Gamma - AIP Water pCi/L	Pb-214 Confidence Interval	4/1/2015	NA	pCi/L
RWSV-2039	Gamma - AIP Water pCi/L	Pb-214 MDA	4/1/2015	1.024 E+01	pCi/L
RWSV-2039	Gamma - AIP Water pCi/L	Ra-226 Activity	4/1/2015	<MDA	pCi/L
RWSV-2039	Gamma - AIP Water pCi/L	Ra-226 Confidence Interval	4/1/2015	NA	pCi/L
RWSV-2039	Gamma - AIP Water pCi/L	Ra-226 MDA	4/1/2015	1.353 E+02	pCi/L
RWSV-2039	Gamma - AIP Water pCi/L	Ac-228 Activity	4/1/2015	<MDA	pCi/L
RWSV-2039	Gamma - AIP Water pCi/L	Ac-228 Confidence Interval	4/1/2015	NA	pCi/L
RWSV-2039	Gamma - AIP Water pCi/L	Ac-228 MDA	4/1/2015	1.620 E+01	pCi/L
RWSV-2039	Gamma - AIP Water pCi/L	Th-234 Activity	4/1/2015	<MDA	pCi/L
RWSV-2039	Gamma - AIP Water pCi/L	Th-234 Confidence Interval	4/1/2015	NA	pCi/L
RWSV-2039	Gamma - AIP Water pCi/L	Th-234 MDA	4/1/2015	1.200 E+02	pCi/L
RWSV-2039	Gamma - AIP Water pCi/L	Am-241 Activity	4/1/2015	<MDA	pCi/L
RWSV-2039	Gamma - AIP Water pCi/L	Am-241 Confidence Interval	4/1/2015	NA	pCi/L
RWSV-2039	Gamma - AIP Water pCi/L	Am-241 MDA	4/1/2015	4.930 E+01	pCi/L
RWSV-2047	Gamma - AIP Water pCi/L	Be-7 Activity	4/1/2015	<MDA	pCi/L
RWSV-2047	Gamma - AIP Water pCi/L	Be-7 Confidence Interval	4/1/2015	NA	pCi/L
RWSV-2047	Gamma - AIP Water pCi/L	Be-7 MDA	4/1/2015	6.080 E+01	pCi/L
RWSV-2047	Gamma - AIP Water pCi/L	Na-22 Activity	4/1/2015	<MDA	pCi/L
RWSV-2047	Gamma - AIP Water pCi/L	Na-22 Confidence Interval	4/1/2015	NA	pCi/L
RWSV-2047	Gamma - AIP Water pCi/L	Na-22 MDA	4/1/2015	3.519 E+00	pCi/L
RWSV-2047	Gamma - AIP Water pCi/L	K-40 Activity	4/1/2015	<MDA	pCi/L
RWSV-2047	Gamma - AIP Water pCi/L	K-40 Confidence Interval	4/1/2015	NA	pCi/L
RWSV-2047	Gamma - AIP Water pCi/L	K-40 MDA	4/1/2015	8.466 E+01	pCi/L
RWSV-2047	Gamma - AIP Water pCi/L	Mn-54 Activity	4/1/2015	<MDA	pCi/L
RWSV-2047	Gamma - AIP Water pCi/L	Mn-54 Confidence Interval	4/1/2015	NA	pCi/L
RWSV-2047	Gamma - AIP Water pCi/L	Mn-54 MDA	4/1/2015	4.739 E+00	pCi/L

Location Description	Analysis	Analyte	Collection Date	Result	Units
RWSV-2047	Gamma - AIP Water pCi/L	Co-58 Activity	4/1/2015	<MDA	pCi/L
RWSV-2047	Gamma - AIP Water pCi/L	Co-58 Confidence Interval	4/1/2015	NA	pCi/L
RWSV-2047	Gamma - AIP Water pCi/L	Co-58 MDA	4/1/2015	5.731 E+00	pCi/L
RWSV-2047	Gamma - AIP Water pCi/L	Co-60 Activity	4/1/2015	<MDA	pCi/L
RWSV-2047	Gamma - AIP Water pCi/L	Co-60 Confidence Interval	4/1/2015	NA	pCi/L
RWSV-2047	Gamma - AIP Water pCi/L	Co-60 MDA	4/1/2015	4.303 E+00	pCi/L
RWSV-2047	Gamma - AIP Water pCi/L	Zn-65 Activity	4/1/2015	<MDA	pCi/L
RWSV-2047	Gamma - AIP Water pCi/L	Zn-65 Confidence Interval	4/1/2015	NA	pCi/L
RWSV-2047	Gamma - AIP Water pCi/L	Zn-65 MDA	4/1/2015	1.020 E+01	pCi/L
RWSV-2047	Gamma - AIP Water pCi/L	Y-88 Activity	4/1/2015	<MDA	pCi/L
RWSV-2047	Gamma - AIP Water pCi/L	Y-88 Confidence Interval	4/1/2015	NA	pCi/L
RWSV-2047	Gamma - AIP Water pCi/L	Y-88 MDA	4/1/2015	4.580 E+00	pCi/L
RWSV-2047	Gamma - AIP Water pCi/L	Zr-95 Activity	4/1/2015	<MDA	pCi/L
RWSV-2047	Gamma - AIP Water pCi/L	Zr-95 Confidence Interval	4/1/2015	NA	pCi/L
RWSV-2047	Gamma - AIP Water pCi/L	Zr-95 MDA	4/1/2015	1.036 E+01	pCi/L
RWSV-2047	Gamma - AIP Water pCi/L	Ru-103 Activity	4/1/2015	<MDA	pCi/L
RWSV-2047	Gamma - AIP Water pCi/L	Ru-103 Confidence Interval	4/1/2015	NA	pCi/L
RWSV-2047	Gamma - AIP Water pCi/L	Ru-103 MDA	4/1/2015	7.496 E+00	pCi/L
RWSV-2047	Gamma - AIP Water pCi/L	Sb-125 Activity	4/1/2015	<MDA	pCi/L
RWSV-2047	Gamma - AIP Water pCi/L	Sb-125 Confidence Interval	4/1/2015	NA	pCi/L
RWSV-2047	Gamma - AIP Water pCi/L	Sb-125 MDA	4/1/2015	1.488 E+01	pCi/L
RWSV-2047	Gamma - AIP Water pCi/L	I-131 Activity	4/1/2015	<MDA	pCi/L
RWSV-2047	Gamma - AIP Water pCi/L	I-131 Confidence Interval	4/1/2015	NA	pCi/L
RWSV-2047	Gamma - AIP Water pCi/L	I-131 MDA	4/1/2015	5.282 E+01	pCi/L
RWSV-2047	Gamma - AIP Water pCi/L	Cs-134 Activity	4/1/2015	<MDA	pCi/L
RWSV-2047	Gamma - AIP Water pCi/L	Cs-134 Confidence Interval	4/1/2015	NA	pCi/L
RWSV-2047	Gamma - AIP Water pCi/L	Cs-134 MDA	4/1/2015	4.966 E+00	pCi/L
RWSV-2047	Gamma - AIP Water pCi/L	Cs-137 Activity	4/1/2015	<MDA	pCi/L
RWSV-2047	Gamma - AIP Water pCi/L	Cs-137 Confidence Interval	4/1/2015	NA	pCi/L
RWSV-2047	Gamma - AIP Water pCi/L	Cs-137 MDA	4/1/2015	4.983 E+00	pCi/L
RWSV-2047	Gamma - AIP Water pCi/L	Ce-144 Activity	4/1/2015	<MDA	pCi/L
RWSV-2047	Gamma - AIP Water pCi/L	Ce-144 Confidence Interval	4/1/2015	NA	pCi/L
RWSV-2047	Gamma - AIP Water pCi/L	Ce-144 MDA	4/1/2015	5.679 E+01	pCi/L
RWSV-2047	Gamma - AIP Water pCi/L	Eu-152 Activity	4/1/2015	<MDA	pCi/L
RWSV-2047	Gamma - AIP Water pCi/L	Eu-152 Confidence Interval	4/1/2015	NA	pCi/L
RWSV-2047	Gamma - AIP Water pCi/L	Eu-152 MDA	4/1/2015	1.768 E+01	pCi/L
RWSV-2047	Gamma - AIP Water pCi/L	Eu-154 Activity	4/1/2015	<MDA	pCi/L
RWSV-2047	Gamma - AIP Water pCi/L	Eu-154 Confidence Interval	4/1/2015	NA	pCi/L
RWSV-2047	Gamma - AIP Water pCi/L	Eu-154 MDA	4/1/2015	1.319 E+01	pCi/L
RWSV-2047	Gamma - AIP Water pCi/L	Eu-155 Activity	4/1/2015	<MDA	pCi/L
RWSV-2047	Gamma - AIP Water pCi/L	Eu-155 Confidence Interval	4/1/2015	NA	pCi/L
RWSV-2047	Gamma - AIP Water pCi/L	Eu-155 MDA	4/1/2015	2.501 E+01	pCi/L
RWSV-2047	Gamma - AIP Water pCi/L	Pb-212 Activity	4/1/2015	<MDA	pCi/L
RWSV-2047	Gamma - AIP Water pCi/L	Pb-212 Confidence Interval	4/1/2015	NA	pCi/L
RWSV-2047	Gamma - AIP Water pCi/L	Pb-212 MDA	4/1/2015	1.317 E+01	pCi/L

Location Description	Analysis	Analyte	Collection Date	Result	Units
RWSV-2047	Gamma - AIP Water pCi/L	Pb-214 Activity	4/1/2015	<MDA	pCi/L
RWSV-2047	Gamma - AIP Water pCi/L	Pb-214 Confidence Interval	4/1/2015	NA	pCi/L
RWSV-2047	Gamma - AIP Water pCi/L	Pb-214 MDA	4/1/2015	1.227 E+01	pCi/L
RWSV-2047	Gamma - AIP Water pCi/L	Ra-226 Activity	4/1/2015	<MDA	pCi/L
RWSV-2047	Gamma - AIP Water pCi/L	Ra-226 Confidence Interval	4/1/2015	NA	pCi/L
RWSV-2047	Gamma - AIP Water pCi/L	Ra-226 MDA	4/1/2015	1.591 E+02	pCi/L
RWSV-2047	Gamma - AIP Water pCi/L	Ac-228 Activity	4/1/2015	<MDA	pCi/L
RWSV-2047	Gamma - AIP Water pCi/L	Ac-228 Confidence Interval	4/1/2015	NA	pCi/L
RWSV-2047	Gamma - AIP Water pCi/L	Ac-228 MDA	4/1/2015	1.967 E+01	pCi/L
RWSV-2047	Gamma - AIP Water pCi/L	Th-234 Activity	4/1/2015	<MDA	pCi/L
RWSV-2047	Gamma - AIP Water pCi/L	Th-234 Confidence Interval	4/1/2015	NA	pCi/L
RWSV-2047	Gamma - AIP Water pCi/L	Th-234 MDA	4/1/2015	1.370 E+02	pCi/L
RWSV-2047	Gamma - AIP Water pCi/L	Am-241 Activity	4/1/2015	<MDA	pCi/L
RWSV-2047	Gamma - AIP Water pCi/L	Am-241 Confidence Interval	4/1/2015	NA	pCi/L
RWSV-2047	Gamma - AIP Water pCi/L	Am-241 MDA	4/1/2015	5.635 E+01	pCi/L
RWSV-327	Gamma - AIP Water pCi/L	Be-7 Activity	4/1/2015	<MDA	pCi/L
RWSV-327	Gamma - AIP Water pCi/L	Be-7 Confidence Interval	4/1/2015	NA	pCi/L
RWSV-327	Gamma - AIP Water pCi/L	Be-7 MDA	4/1/2015	5.568 E+01	pCi/L
RWSV-327	Gamma - AIP Water pCi/L	Na-22 Activity	4/1/2015	<MDA	pCi/L
RWSV-327	Gamma - AIP Water pCi/L	Na-22 Confidence Interval	4/1/2015	NA	pCi/L
RWSV-327	Gamma - AIP Water pCi/L	Na-22 MDA	4/1/2015	3.140 E+00	pCi/L
RWSV-327	Gamma - AIP Water pCi/L	K-40 Activity	4/1/2015	<MDA	pCi/L
RWSV-327	Gamma - AIP Water pCi/L	K-40 Confidence Interval	4/1/2015	NA	pCi/L
RWSV-327	Gamma - AIP Water pCi/L	K-40 MDA	4/1/2015	7.348 E+01	pCi/L
RWSV-327	Gamma - AIP Water pCi/L	Mn-54 Activity	4/1/2015	<MDA	pCi/L
RWSV-327	Gamma - AIP Water pCi/L	Mn-54 Confidence Interval	4/1/2015	NA	pCi/L
RWSV-327	Gamma - AIP Water pCi/L	Mn-54 MDA	4/1/2015	4.071 E+00	pCi/L
RWSV-327	Gamma - AIP Water pCi/L	Co-58 Activity	4/1/2015	<MDA	pCi/L
RWSV-327	Gamma - AIP Water pCi/L	Co-58 Confidence Interval	4/1/2015	NA	pCi/L
RWSV-327	Gamma - AIP Water pCi/L	Co-58 MDA	4/1/2015	4.960 E+00	pCi/L
RWSV-327	Gamma - AIP Water pCi/L	Co-60 Activity	4/1/2015	<MDA	pCi/L
RWSV-327	Gamma - AIP Water pCi/L	Co-60 Confidence Interval	4/1/2015	NA	pCi/L
RWSV-327	Gamma - AIP Water pCi/L	Co-60 MDA	4/1/2015	3.989 E+00	pCi/L
RWSV-327	Gamma - AIP Water pCi/L	Zn-65 Activity	4/1/2015	<MDA	pCi/L
RWSV-327	Gamma - AIP Water pCi/L	Zn-65 Confidence Interval	4/1/2015	NA	pCi/L
RWSV-327	Gamma - AIP Water pCi/L	Zn-65 MDA	4/1/2015	9.526 E+00	pCi/L
RWSV-327	Gamma - AIP Water pCi/L	Y-88 Activity	4/1/2015	<MDA	pCi/L
RWSV-327	Gamma - AIP Water pCi/L	Y-88 Confidence Interval	4/1/2015	NA	pCi/L
RWSV-327	Gamma - AIP Water pCi/L	Y-88 MDA	4/1/2015	3.974 E+00	pCi/L
RWSV-327	Gamma - AIP Water pCi/L	Zr-95 Activity	4/1/2015	<MDA	pCi/L
RWSV-327	Gamma - AIP Water pCi/L	Zr-95 Confidence Interval	4/1/2015	NA	pCi/L
RWSV-327	Gamma - AIP Water pCi/L	Zr-95 MDA	4/1/2015	9.076 E+00	pCi/L
RWSV-327	Gamma - AIP Water pCi/L	Ru-103 Activity	4/1/2015	<MDA	pCi/L
RWSV-327	Gamma - AIP Water pCi/L	Ru-103 Confidence Interval	4/1/2015	NA	pCi/L
RWSV-327	Gamma - AIP Water pCi/L	Ru-103 MDA	4/1/2015	6.882 E+00	pCi/L

Location Description	Analysis	Analyte	Collection Date	Result	Units
RWSV-327	Gamma - AIP Water pCi/L	Sb-125 Activity	4/1/2015	<MDA	pCi/L
RWSV-327	Gamma - AIP Water pCi/L	Sb-125 Confidence Interval	4/1/2015	NA	pCi/L
RWSV-327	Gamma - AIP Water pCi/L	Sb-125 MDA	4/1/2015	1.401 E+01	pCi/L
RWSV-327	Gamma - AIP Water pCi/L	I-131 Activity	4/1/2015	<MDA	pCi/L
RWSV-327	Gamma - AIP Water pCi/L	I-131 Confidence Interval	4/1/2015	NA	pCi/L
RWSV-327	Gamma - AIP Water pCi/L	I-131 MDA	4/1/2015	4.667 E+01	pCi/L
RWSV-327	Gamma - AIP Water pCi/L	Cs-134 Activity	4/1/2015	<MDA	pCi/L
RWSV-327	Gamma - AIP Water pCi/L	Cs-134 Confidence Interval	4/1/2015	NA	pCi/L
RWSV-327	Gamma - AIP Water pCi/L	Cs-134 MDA	4/1/2015	4.320 E+00	pCi/L
RWSV-327	Gamma - AIP Water pCi/L	Cs-137 Activity	4/1/2015	<MDA	pCi/L
RWSV-327	Gamma - AIP Water pCi/L	Cs-137 Confidence Interval	4/1/2015	NA	pCi/L
RWSV-327	Gamma - AIP Water pCi/L	Cs-137 MDA	4/1/2015	4.579 E+00	pCi/L
RWSV-327	Gamma - AIP Water pCi/L	Ce-144 Activity	4/1/2015	<MDA	pCi/L
RWSV-327	Gamma - AIP Water pCi/L	Ce-144 Confidence Interval	4/1/2015	NA	pCi/L
RWSV-327	Gamma - AIP Water pCi/L	Ce-144 MDA	4/1/2015	5.215 E+01	pCi/L
RWSV-327	Gamma - AIP Water pCi/L	Eu-152 Activity	4/1/2015	<MDA	pCi/L
RWSV-327	Gamma - AIP Water pCi/L	Eu-152 Confidence Interval	4/1/2015	NA	pCi/L
RWSV-327	Gamma - AIP Water pCi/L	Eu-152 MDA	4/1/2015	1.574 E+01	pCi/L
RWSV-327	Gamma - AIP Water pCi/L	Eu-154 Activity	4/1/2015	<MDA	pCi/L
RWSV-327	Gamma - AIP Water pCi/L	Eu-154 Confidence Interval	4/1/2015	NA	pCi/L
RWSV-327	Gamma - AIP Water pCi/L	Eu-154 MDA	4/1/2015	1.171 E+01	pCi/L
RWSV-327	Gamma - AIP Water pCi/L	Eu-155 Activity	4/1/2015	<MDA	pCi/L
RWSV-327	Gamma - AIP Water pCi/L	Eu-155 Confidence Interval	4/1/2015	NA	pCi/L
RWSV-327	Gamma - AIP Water pCi/L	Eu-155 MDA	4/1/2015	2.280 E+01	pCi/L
RWSV-327	Gamma - AIP Water pCi/L	Pb-212 Activity	4/1/2015	<MDA	pCi/L
RWSV-327	Gamma - AIP Water pCi/L	Pb-212 Confidence Interval	4/1/2015	NA	pCi/L
RWSV-327	Gamma - AIP Water pCi/L	Pb-212 MDA	4/1/2015	1.182 E+01	pCi/L
RWSV-327	Gamma - AIP Water pCi/L	Pb-214 Activity	4/1/2015	<MDA	pCi/L
RWSV-327	Gamma - AIP Water pCi/L	Pb-214 Confidence Interval	4/1/2015	NA	pCi/L
RWSV-327	Gamma - AIP Water pCi/L	Pb-214 MDA	4/1/2015	1.076 E+01	pCi/L
RWSV-327	Gamma - AIP Water pCi/L	Ra-226 Activity	4/1/2015	<MDA	pCi/L
RWSV-327	Gamma - AIP Water pCi/L	Ra-226 Confidence Interval	4/1/2015	NA	pCi/L
RWSV-327	Gamma - AIP Water pCi/L	Ra-226 MDA	4/1/2015	1.478 E+02	pCi/L
RWSV-327	Gamma - AIP Water pCi/L	Ac-228 Activity	4/1/2015	<MDA	pCi/L
RWSV-327	Gamma - AIP Water pCi/L	Ac-228 Confidence Interval	4/1/2015	NA	pCi/L
RWSV-327	Gamma - AIP Water pCi/L	Ac-228 MDA	4/1/2015	1.565 E+01	pCi/L
RWSV-327	Gamma - AIP Water pCi/L	Th-234 Activity	4/1/2015	<MDA	pCi/L
RWSV-327	Gamma - AIP Water pCi/L	Th-234 Confidence Interval	4/1/2015	NA	pCi/L
RWSV-327	Gamma - AIP Water pCi/L	Th-234 MDA	4/1/2015	1.284 E+02	pCi/L
RWSV-327	Gamma - AIP Water pCi/L	Am-241 Activity	4/1/2015	<MDA	pCi/L
RWSV-327	Gamma - AIP Water pCi/L	Am-241 Confidence Interval	4/1/2015	NA	pCi/L
RWSV-327	Gamma - AIP Water pCi/L	Am-241 MDA	4/1/2015	5.424 E+01	pCi/L
RWSV-2018	Gamma - AIP Water pCi/L	Be-7 Activity	4/1/2015	<MDA	pCi/L
RWSV-2018	Gamma - AIP Water pCi/L	Be-7 Confidence Interval	4/1/2015	NA	pCi/L
RWSV-2018	Gamma - AIP Water pCi/L	Be-7 MDA	4/1/2015	5.075 E+01	pCi/L

Location Description	Analysis	Analyte	Collection Date	Result	Units
RWSV-2018	Gamma - AIP Water pCi/L	Na-22 Activity	4/1/2015	<MDA	pCi/L
RWSV-2018	Gamma - AIP Water pCi/L	Na-22 Confidence Interval	4/1/2015	NA	pCi/L
RWSV-2018	Gamma - AIP Water pCi/L	Na-22 MDA	4/1/2015	3.069 E+00	pCi/L
RWSV-2018	Gamma - AIP Water pCi/L	K-40 Activity	4/1/2015	<MDA	pCi/L
RWSV-2018	Gamma - AIP Water pCi/L	K-40 Confidence Interval	4/1/2015	NA	pCi/L
RWSV-2018	Gamma - AIP Water pCi/L	K-40 MDA	4/1/2015	6.811 E+01	pCi/L
RWSV-2018	Gamma - AIP Water pCi/L	Mn-54 Activity	4/1/2015	<MDA	pCi/L
RWSV-2018	Gamma - AIP Water pCi/L	Mn-54 Confidence Interval	4/1/2015	NA	pCi/L
RWSV-2018	Gamma - AIP Water pCi/L	Mn-54 MDA	4/1/2015	3.965 E+00	pCi/L
RWSV-2018	Gamma - AIP Water pCi/L	Co-58 Activity	4/1/2015	<MDA	pCi/L
RWSV-2018	Gamma - AIP Water pCi/L	Co-58 Confidence Interval	4/1/2015	NA	pCi/L
RWSV-2018	Gamma - AIP Water pCi/L	Co-58 MDA	4/1/2015	4.807 E+00	pCi/L
RWSV-2018	Gamma - AIP Water pCi/L	Co-60 Activity	4/1/2015	<MDA	pCi/L
RWSV-2018	Gamma - AIP Water pCi/L	Co-60 Confidence Interval	4/1/2015	NA	pCi/L
RWSV-2018	Gamma - AIP Water pCi/L	Co-60 MDA	4/1/2015	3.712 E+00	pCi/L
RWSV-2018	Gamma - AIP Water pCi/L	Zn-65 Activity	4/1/2015	<MDA	pCi/L
RWSV-2018	Gamma - AIP Water pCi/L	Zn-65 Confidence Interval	4/1/2015	NA	pCi/L
RWSV-2018	Gamma - AIP Water pCi/L	Zn-65 MDA	4/1/2015	8.919 E+00	pCi/L
RWSV-2018	Gamma - AIP Water pCi/L	Y-88 Activity	4/1/2015	<MDA	pCi/L
RWSV-2018	Gamma - AIP Water pCi/L	Y-88 Confidence Interval	4/1/2015	NA	pCi/L
RWSV-2018	Gamma - AIP Water pCi/L	Y-88 MDA	4/1/2015	3.562 E+00	pCi/L
RWSV-2018	Gamma - AIP Water pCi/L	Zr-95 Activity	4/1/2015	<MDA	pCi/L
RWSV-2018	Gamma - AIP Water pCi/L	Zr-95 Confidence Interval	4/1/2015	NA	pCi/L
RWSV-2018	Gamma - AIP Water pCi/L	Zr-95 MDA	4/1/2015	8.551 E+00	pCi/L
RWSV-2018	Gamma - AIP Water pCi/L	Ru-103 Activity	4/1/2015	<MDA	pCi/L
RWSV-2018	Gamma - AIP Water pCi/L	Ru-103 Confidence Interval	4/1/2015	NA	pCi/L
RWSV-2018	Gamma - AIP Water pCi/L	Ru-103 MDA	4/1/2015	6.345 E+00	pCi/L
RWSV-2018	Gamma - AIP Water pCi/L	Sb-125 Activity	4/1/2015	<MDA	pCi/L
RWSV-2018	Gamma - AIP Water pCi/L	Sb-125 Confidence Interval	4/1/2015	NA	pCi/L
RWSV-2018	Gamma - AIP Water pCi/L	Sb-125 MDA	4/1/2015	1.332 E+01	pCi/L
RWSV-2018	Gamma - AIP Water pCi/L	I-131 Activity	4/1/2015	<MDA	pCi/L
RWSV-2018	Gamma - AIP Water pCi/L	I-131 Confidence Interval	4/1/2015	NA	pCi/L
RWSV-2018	Gamma - AIP Water pCi/L	I-131 MDA	4/1/2015	4.430 E+01	pCi/L
RWSV-2018	Gamma - AIP Water pCi/L	Cs-134 Activity	4/1/2015	<MDA	pCi/L
RWSV-2018	Gamma - AIP Water pCi/L	Cs-134 Confidence Interval	4/1/2015	NA	pCi/L
RWSV-2018	Gamma - AIP Water pCi/L	Cs-134 MDA	4/1/2015	4.055 E+00	pCi/L
RWSV-2018	Gamma - AIP Water pCi/L	Cs-137 Activity	4/1/2015	<MDA	pCi/L
RWSV-2018	Gamma - AIP Water pCi/L	Cs-137 Confidence Interval	4/1/2015	NA	pCi/L
RWSV-2018	Gamma - AIP Water pCi/L	Cs-137 MDA	4/1/2015	4.394 E+00	pCi/L
RWSV-2018	Gamma - AIP Water pCi/L	Ce-144 Activity	4/1/2015	<MDA	pCi/L
RWSV-2018	Gamma - AIP Water pCi/L	Ce-144 Confidence Interval	4/1/2015	NA	pCi/L
RWSV-2018	Gamma - AIP Water pCi/L	Ce-144 MDA	4/1/2015	4.813 E+01	pCi/L
RWSV-2018	Gamma - AIP Water pCi/L	Eu-152 Activity	4/1/2015	<MDA	pCi/L
RWSV-2018	Gamma - AIP Water pCi/L	Eu-152 Confidence Interval	4/1/2015	NA	pCi/L
RWSV-2018	Gamma - AIP Water pCi/L	Eu-152 MDA	4/1/2015	1.509 E+01	pCi/L



Location Description	Analysis	Analyte	Collection Date	Result	Units
RWSV-2018	Gamma - AIP Water pCi/L	Eu-154 Activity	4/1/2015	<MDA	pCi/L
RWSV-2018	Gamma - AIP Water pCi/L	Eu-154 Confidence Interval	4/1/2015	NA	pCi/L
RWSV-2018	Gamma - AIP Water pCi/L	Eu-154 MDA	4/1/2015	1.164 E+01	pCi/L
RWSV-2018	Gamma - AIP Water pCi/L	Eu-155 Activity	4/1/2015	<MDA	pCi/L
RWSV-2018	Gamma - AIP Water pCi/L	Eu-155 Confidence Interval	4/1/2015	NA	pCi/L
RWSV-2018	Gamma - AIP Water pCi/L	Eu-155 MDA	4/1/2015	2.138 E+01	pCi/L
RWSV-2018	Gamma - AIP Water pCi/L	Pb-212 Activity	4/1/2015	<MDA	pCi/L
RWSV-2018	Gamma - AIP Water pCi/L	Pb-212 Confidence Interval	4/1/2015	NA	pCi/L
RWSV-2018	Gamma - AIP Water pCi/L	Pb-212 MDA	4/1/2015	1.137 E+01	pCi/L
RWSV-2018	Gamma - AIP Water pCi/L	Pb-214 Activity	4/1/2015	<MDA	pCi/L
RWSV-2018	Gamma - AIP Water pCi/L	Pb-214 Confidence Interval	4/1/2015	NA	pCi/L
RWSV-2018	Gamma - AIP Water pCi/L	Pb-214 MDA	4/1/2015	1.034 E+01	pCi/L
RWSV-2018	Gamma - AIP Water pCi/L	Ra-226 Activity	4/1/2015	<MDA	pCi/L
RWSV-2018	Gamma - AIP Water pCi/L	Ra-226 Confidence Interval	4/1/2015	NA	pCi/L
RWSV-2018	Gamma - AIP Water pCi/L	Ra-226 MDA	4/1/2015	1.390 E+02	pCi/L
RWSV-2018	Gamma - AIP Water pCi/L	Ac-228 Activity	4/1/2015	<MDA	pCi/L
RWSV-2018	Gamma - AIP Water pCi/L	Ac-228 Confidence Interval	4/1/2015	NA	pCi/L
RWSV-2018	Gamma - AIP Water pCi/L	Ac-228 MDA	4/1/2015	1.619 E+01	pCi/L
RWSV-2018	Gamma - AIP Water pCi/L	Th-234 Activity	4/1/2015	<MDA	pCi/L
RWSV-2018	Gamma - AIP Water pCi/L	Th-234 Confidence Interval	4/1/2015	NA	pCi/L
RWSV-2018	Gamma - AIP Water pCi/L	Th-234 MDA	4/1/2015	1.217 E+02	pCi/L
RWSV-2018	Gamma - AIP Water pCi/L	Am-241 Activity	4/1/2015	<MDA	pCi/L
RWSV-2018	Gamma - AIP Water pCi/L	Am-241 Confidence Interval	4/1/2015	NA	pCi/L
RWSV-2018	Gamma - AIP Water pCi/L	Am-241 MDA	4/1/2015	4.970 E+01	pCi/L
RWSV-118	Gamma - AIP Water pCi/L	Be-7 Activity	4/1/2015	<MDA	pCi/L
RWSV-118	Gamma - AIP Water pCi/L	Be-7 Confidence Interval	4/1/2015	NA	pCi/L
RWSV-118	Gamma - AIP Water pCi/L	Be-7 MDA	4/1/2015	5.963 E+01	pCi/L
RWSV-118	Gamma - AIP Water pCi/L	Na-22 Activity	4/1/2015	<MDA	pCi/L
RWSV-118	Gamma - AIP Water pCi/L	Na-22 Confidence Interval	4/1/2015	NA	pCi/L
RWSV-118	Gamma - AIP Water pCi/L	Na-22 MDA	4/1/2015	3.473 E+00	pCi/L
RWSV-118	Gamma - AIP Water pCi/L	K-40 Activity	4/1/2015	<MDA	pCi/L
RWSV-118	Gamma - AIP Water pCi/L	K-40 Confidence Interval	4/1/2015	NA	pCi/L
RWSV-118	Gamma - AIP Water pCi/L	K-40 MDA	4/1/2015	7.986 E+01	pCi/L
RWSV-118	Gamma - AIP Water pCi/L	Mn-54 Activity	4/1/2015	<MDA	pCi/L
RWSV-118	Gamma - AIP Water pCi/L	Mn-54 Confidence Interval	4/1/2015	NA	pCi/L
RWSV-118	Gamma - AIP Water pCi/L	Mn-54 MDA	4/1/2015	4.531 E+00	pCi/L
RWSV-118	Gamma - AIP Water pCi/L	Co-58 Activity	4/1/2015	<MDA	pCi/L
RWSV-118	Gamma - AIP Water pCi/L	Co-58 Confidence Interval	4/1/2015	NA	pCi/L
RWSV-118	Gamma - AIP Water pCi/L	Co-58 MDA	4/1/2015	5.198 E+00	pCi/L
RWSV-118	Gamma - AIP Water pCi/L	Co-60 Activity	4/1/2015	<MDA	pCi/L
RWSV-118	Gamma - AIP Water pCi/L	Co-60 Confidence Interval	4/1/2015	NA	pCi/L
RWSV-118	Gamma - AIP Water pCi/L	Co-60 MDA	4/1/2015	4.458 E+00	pCi/L
RWSV-118	Gamma - AIP Water pCi/L	Zn-65 Activity	4/1/2015	<MDA	pCi/L
RWSV-118	Gamma - AIP Water pCi/L	Zn-65 Confidence Interval	4/1/2015	NA	pCi/L
RWSV-118	Gamma - AIP Water pCi/L	Zn-65 MDA	4/1/2015	9.993 E+00	pCi/L

Location Description	Analysis	Analyte	Collection Date	Result	Units
RWSV-118	Gamma - AIP Water pCi/L	Y-88 Activity	4/1/2015	<MDA	pCi/L
RWSV-118	Gamma - AIP Water pCi/L	Y-88 Confidence Interval	4/1/2015	NA	pCi/L
RWSV-118	Gamma - AIP Water pCi/L	Y-88 MDA	4/1/2015	4.473 E+00	pCi/L
RWSV-118	Gamma - AIP Water pCi/L	Zr-95 Activity	4/1/2015	<MDA	pCi/L
RWSV-118	Gamma - AIP Water pCi/L	Zr-95 Confidence Interval	4/1/2015	NA	pCi/L
RWSV-118	Gamma - AIP Water pCi/L	Zr-95 MDA	4/1/2015	1.005 E+01	pCi/L
RWSV-118	Gamma - AIP Water pCi/L	Ru-103 Activity	4/1/2015	<MDA	pCi/L
RWSV-118	Gamma - AIP Water pCi/L	Ru-103 Confidence Interval	4/1/2015	NA	pCi/L
RWSV-118	Gamma - AIP Water pCi/L	Ru-103 MDA	4/1/2015	7.827 E+00	pCi/L
RWSV-118	Gamma - AIP Water pCi/L	Sb-125 Activity	4/1/2015	<MDA	pCi/L
RWSV-118	Gamma - AIP Water pCi/L	Sb-125 Confidence Interval	4/1/2015	NA	pCi/L
RWSV-118	Gamma - AIP Water pCi/L	Sb-125 MDA	4/1/2015	1.516 E+01	pCi/L
RWSV-118	Gamma - AIP Water pCi/L	I-131 Activity	4/1/2015	<MDA	pCi/L
RWSV-118	Gamma - AIP Water pCi/L	I-131 Confidence Interval	4/1/2015	NA	pCi/L
RWSV-118	Gamma - AIP Water pCi/L	I-131 MDA	4/1/2015	5.452 E+01	pCi/L
RWSV-118	Gamma - AIP Water pCi/L	Cs-134 Activity	4/1/2015	<MDA	pCi/L
RWSV-118	Gamma - AIP Water pCi/L	Cs-134 Confidence Interval	4/1/2015	NA	pCi/L
RWSV-118	Gamma - AIP Water pCi/L	Cs-134 MDA	4/1/2015	4.969 E+00	pCi/L
RWSV-118	Gamma - AIP Water pCi/L	Cs-137 Activity	4/1/2015	<MDA	pCi/L
RWSV-118	Gamma - AIP Water pCi/L	Cs-137 Confidence Interval	4/1/2015	NA	pCi/L
RWSV-118	Gamma - AIP Water pCi/L	Cs-137 MDA	4/1/2015	4.697 E+00	pCi/L
RWSV-118	Gamma - AIP Water pCi/L	Ce-144 Activity	4/1/2015	<MDA	pCi/L
RWSV-118	Gamma - AIP Water pCi/L	Ce-144 Confidence Interval	4/1/2015	NA	pCi/L
RWSV-118	Gamma - AIP Water pCi/L	Ce-144 MDA	4/1/2015	5.536 E+01	pCi/L
RWSV-118	Gamma - AIP Water pCi/L	Eu-152 Activity	4/1/2015	<MDA	pCi/L
RWSV-118	Gamma - AIP Water pCi/L	Eu-152 Confidence Interval	4/1/2015	NA	pCi/L
RWSV-118	Gamma - AIP Water pCi/L	Eu-152 MDA	4/1/2015	1.686 E+01	pCi/L
RWSV-118	Gamma - AIP Water pCi/L	Eu-154 Activity	4/1/2015	<MDA	pCi/L
RWSV-118	Gamma - AIP Water pCi/L	Eu-154 Confidence Interval	4/1/2015	NA	pCi/L
RWSV-118	Gamma - AIP Water pCi/L	Eu-154 MDA	4/1/2015	1.322 E+01	pCi/L
RWSV-118	Gamma - AIP Water pCi/L	Eu-155 Activity	4/1/2015	<MDA	pCi/L
RWSV-118	Gamma - AIP Water pCi/L	Eu-155 Confidence Interval	4/1/2015	NA	pCi/L
RWSV-118	Gamma - AIP Water pCi/L	Eu-155 MDA	4/1/2015	2.403 E+01	pCi/L
RWSV-118	Gamma - AIP Water pCi/L	Pb-212 Activity	4/1/2015	<MDA	pCi/L
RWSV-118	Gamma - AIP Water pCi/L	Pb-212 Confidence Interval	4/1/2015	NA	pCi/L
RWSV-118	Gamma - AIP Water pCi/L	Pb-212 MDA	4/1/2015	1.252 E+01	pCi/L
RWSV-118	Gamma - AIP Water pCi/L	Pb-214 Activity	4/1/2015	<MDA	pCi/L
RWSV-118	Gamma - AIP Water pCi/L	Pb-214 Confidence Interval	4/1/2015	NA	pCi/L
RWSV-118	Gamma - AIP Water pCi/L	Pb-214 MDA	4/1/2015	1.205 E+01	pCi/L
RWSV-118	Gamma - AIP Water pCi/L	Ra-226 Activity	4/1/2015	<MDA	pCi/L
RWSV-118	Gamma - AIP Water pCi/L	Ra-226 Confidence Interval	4/1/2015	NA	pCi/L
RWSV-118	Gamma - AIP Water pCi/L	Ra-226 MDA	4/1/2015	1.563 E+02	pCi/L
RWSV-118	Gamma - AIP Water pCi/L	Ac-228 Activity	4/1/2015	<MDA	pCi/L
RWSV-118	Gamma - AIP Water pCi/L	Ac-228 Confidence Interval	4/1/2015	NA	pCi/L
RWSV-118	Gamma - AIP Water pCi/L	Ac-228 MDA	4/1/2015	1.851 E+01	pCi/L

Location Description	Analysis	Analyte	Collection Date	Result	Units
RWSV-118	Gamma - AIP Water pCi/L	Th-234 Activity	4/1/2015	<MDA	pCi/L
RWSV-118	Gamma - AIP Water pCi/L	Th-234 Confidence Interval	4/1/2015	NA	pCi/L
RWSV-118	Gamma - AIP Water pCi/L	Th-234 MDA	4/1/2015	1.368 E+02	pCi/L
RWSV-118	Gamma - AIP Water pCi/L	Am-241 Activity	4/1/2015	<MDA	pCi/L
RWSV-118	Gamma - AIP Water pCi/L	Am-241 Confidence Interval	4/1/2015	NA	pCi/L
RWSV-118	Gamma - AIP Water pCi/L	Am-241 MDA	4/1/2015	5.726 E+01	pCi/L
RWSV-2053	Gamma - AIP Water pCi/L	Be-7 Activity	4/1/2015	<MDA	pCi/L
RWSV-2053	Gamma - AIP Water pCi/L	Be-7 Confidence Interval	4/1/2015	NA	pCi/L
RWSV-2053	Gamma - AIP Water pCi/L	Be-7 MDA	4/1/2015	5.374 E+01	pCi/L
RWSV-2053	Gamma - AIP Water pCi/L	Na-22 Activity	4/1/2015	<MDA	pCi/L
RWSV-2053	Gamma - AIP Water pCi/L	Na-22 Confidence Interval	4/1/2015	NA	pCi/L
RWSV-2053	Gamma - AIP Water pCi/L	Na-22 MDA	4/1/2015	3.254 E+00	pCi/L
RWSV-2053	Gamma - AIP Water pCi/L	K-40 Activity	4/1/2015	<MDA	pCi/L
RWSV-2053	Gamma - AIP Water pCi/L	K-40 Confidence Interval	4/1/2015	NA	pCi/L
RWSV-2053	Gamma - AIP Water pCi/L	K-40 MDA	4/1/2015	7.330 E+01	pCi/L
RWSV-2053	Gamma - AIP Water pCi/L	Mn-54 Activity	4/1/2015	<MDA	pCi/L
RWSV-2053	Gamma - AIP Water pCi/L	Mn-54 Confidence Interval	4/1/2015	NA	pCi/L
RWSV-2053	Gamma - AIP Water pCi/L	Mn-54 MDA	4/1/2015	4.340 E+00	pCi/L
RWSV-2053	Gamma - AIP Water pCi/L	Co-58 Activity	4/1/2015	<MDA	pCi/L
RWSV-2053	Gamma - AIP Water pCi/L	Co-58 Confidence Interval	4/1/2015	NA	pCi/L
RWSV-2053	Gamma - AIP Water pCi/L	Co-58 MDA	4/1/2015	4.832 E+00	pCi/L
RWSV-2053	Gamma - AIP Water pCi/L	Co-60 Activity	4/1/2015	<MDA	pCi/L
RWSV-2053	Gamma - AIP Water pCi/L	Co-60 Confidence Interval	4/1/2015	NA	pCi/L
RWSV-2053	Gamma - AIP Water pCi/L	Co-60 MDA	4/1/2015	4.494 E+00	pCi/L
RWSV-2053	Gamma - AIP Water pCi/L	Zn-65 Activity	4/1/2015	<MDA	pCi/L
RWSV-2053	Gamma - AIP Water pCi/L	Zn-65 Confidence Interval	4/1/2015	NA	pCi/L
RWSV-2053	Gamma - AIP Water pCi/L	Zn-65 MDA	4/1/2015	1.025 E+01	pCi/L
RWSV-2053	Gamma - AIP Water pCi/L	Y-88 Activity	4/1/2015	<MDA	pCi/L
RWSV-2053	Gamma - AIP Water pCi/L	Y-88 Confidence Interval	4/1/2015	NA	pCi/L
RWSV-2053	Gamma - AIP Water pCi/L	Y-88 MDA	4/1/2015	4.273 E+00	pCi/L
RWSV-2053	Gamma - AIP Water pCi/L	Zr-95 Activity	4/1/2015	<MDA	pCi/L
RWSV-2053	Gamma - AIP Water pCi/L	Zr-95 Confidence Interval	4/1/2015	NA	pCi/L
RWSV-2053	Gamma - AIP Water pCi/L	Zr-95 MDA	4/1/2015	9.704 E+00	pCi/L
RWSV-2053	Gamma - AIP Water pCi/L	Ru-103 Activity	4/1/2015	<MDA	pCi/L
RWSV-2053	Gamma - AIP Water pCi/L	Ru-103 Confidence Interval	4/1/2015	NA	pCi/L
RWSV-2053	Gamma - AIP Water pCi/L	Ru-103 MDA	4/1/2015	7.433 E+00	pCi/L
RWSV-2053	Gamma - AIP Water pCi/L	Sb-125 Activity	4/1/2015	<MDA	pCi/L
RWSV-2053	Gamma - AIP Water pCi/L	Sb-125 Confidence Interval	4/1/2015	NA	pCi/L
RWSV-2053	Gamma - AIP Water pCi/L	Sb-125 MDA	4/1/2015	1.426 E+01	pCi/L
RWSV-2053	Gamma - AIP Water pCi/L	I-131 Activity	4/1/2015	<MDA	pCi/L
RWSV-2053	Gamma - AIP Water pCi/L	I-131 Confidence Interval	4/1/2015	NA	pCi/L
RWSV-2053	Gamma - AIP Water pCi/L	I-131 MDA	4/1/2015	5.266 E+01	pCi/L
RWSV-2053	Gamma - AIP Water pCi/L	Cs-134 Activity	4/1/2015	<MDA	pCi/L
RWSV-2053	Gamma - AIP Water pCi/L	Cs-134 Confidence Interval	4/1/2015	NA	pCi/L
RWSV-2053	Gamma - AIP Water pCi/L	Cs-134 MDA	4/1/2015	4.355 E+00	pCi/L

Location Description	Analysis	Analyte	Collection Date	Result	Units
RWSV-2053	Gamma - AIP Water pCi/L	Cs-137 Activity	4/1/2015	<MDA	pCi/L
RWSV-2053	Gamma - AIP Water pCi/L	Cs-137 Confidence Interval	4/1/2015	NA	pCi/L
RWSV-2053	Gamma - AIP Water pCi/L	Cs-137 MDA	4/1/2015	4.920 E+00	pCi/L
RWSV-2053	Gamma - AIP Water pCi/L	Ce-144 Activity	4/1/2015	<MDA	pCi/L
RWSV-2053	Gamma - AIP Water pCi/L	Ce-144 Confidence Interval	4/1/2015	NA	pCi/L
RWSV-2053	Gamma - AIP Water pCi/L	Ce-144 MDA	4/1/2015	5.187 E+01	pCi/L
RWSV-2053	Gamma - AIP Water pCi/L	Eu-152 Activity	4/1/2015	<MDA	pCi/L
RWSV-2053	Gamma - AIP Water pCi/L	Eu-152 Confidence Interval	4/1/2015	NA	pCi/L
RWSV-2053	Gamma - AIP Water pCi/L	Eu-152 MDA	4/1/2015	1.583 E+01	pCi/L
RWSV-2053	Gamma - AIP Water pCi/L	Eu-154 Activity	4/1/2015	<MDA	pCi/L
RWSV-2053	Gamma - AIP Water pCi/L	Eu-154 Confidence Interval	4/1/2015	NA	pCi/L
RWSV-2053	Gamma - AIP Water pCi/L	Eu-154 MDA	4/1/2015	1.172 E+01	pCi/L
RWSV-2053	Gamma - AIP Water pCi/L	Eu-155 Activity	4/1/2015	<MDA	pCi/L
RWSV-2053	Gamma - AIP Water pCi/L	Eu-155 Confidence Interval	4/1/2015	NA	pCi/L
RWSV-2053	Gamma - AIP Water pCi/L	Eu-155 MDA	4/1/2015	2.268 E+01	pCi/L
RWSV-2053	Gamma - AIP Water pCi/L	Pb-212 Activity	4/1/2015	<MDA	pCi/L
RWSV-2053	Gamma - AIP Water pCi/L	Pb-212 Confidence Interval	4/1/2015	NA	pCi/L
RWSV-2053	Gamma - AIP Water pCi/L	Pb-212 MDA	4/1/2015	1.215 E+01	pCi/L
RWSV-2053	Gamma - AIP Water pCi/L	Pb-214 Activity	4/1/2015	<MDA	pCi/L
RWSV-2053	Gamma - AIP Water pCi/L	Pb-214 Confidence Interval	4/1/2015	NA	pCi/L
RWSV-2053	Gamma - AIP Water pCi/L	Pb-214 MDA	4/1/2015	1.137 E+01	pCi/L
RWSV-2053	Gamma - AIP Water pCi/L	Ra-226 Activity	4/1/2015	<MDA	pCi/L
RWSV-2053	Gamma - AIP Water pCi/L	Ra-226 Confidence Interval	4/1/2015	NA	pCi/L
RWSV-2053	Gamma - AIP Water pCi/L	Ra-226 MDA	4/1/2015	1.478 E+02	pCi/L
RWSV-2053	Gamma - AIP Water pCi/L	Ac-228 Activity	4/1/2015	<MDA	pCi/L
RWSV-2053	Gamma - AIP Water pCi/L	Ac-228 Confidence Interval	4/1/2015	NA	pCi/L
RWSV-2053	Gamma - AIP Water pCi/L	Ac-228 MDA	4/1/2015	1.717 E+01	pCi/L
RWSV-2053	Gamma - AIP Water pCi/L	Th-234 Activity	4/1/2015	<MDA	pCi/L
RWSV-2053	Gamma - AIP Water pCi/L	Th-234 Confidence Interval	4/1/2015	NA	pCi/L
RWSV-2053	Gamma - AIP Water pCi/L	Th-234 MDA	4/1/2015	1.293 E+02	pCi/L
RWSV-2053	Gamma - AIP Water pCi/L	Am-241 Activity	4/1/2015	<MDA	pCi/L
RWSV-2053	Gamma - AIP Water pCi/L	Am-241 Confidence Interval	4/1/2015	NA	pCi/L
RWSV-2053	Gamma - AIP Water pCi/L	Am-241 MDA	4/1/2015	5.254 E+01	pCi/L
RWSV-2010	Alpha and Beta AIP Water pCi/L	Alpha Activity	4/1/2015	<LLD	pCi/L
RWSV-2010	Alpha and Beta AIP Water pCi/L	Alpha Confidence Interval	4/1/2015	NA	pCi/L
RWSV-2010	Alpha and Beta AIP Water pCi/L	Alpha LLD	4/1/2015	2.65E+00	pCi/L
RWSV-2010	Alpha and Beta AIP Water pCi/L	Beta Activity	4/1/2015	<LLD	pCi/L
RWSV-2010	Alpha and Beta AIP Water pCi/L	Beta Confidence Interval	4/1/2015	NA	pCi/L
RWSV-2010	Alpha and Beta AIP Water pCi/L	Beta LLD	4/1/2015	4.30E+00	pCi/L
RWSV-324	Alpha and Beta AIP Water pCi/L	Alpha Activity	4/1/2015	3.74E+00	pCi/L
RWSV-324	Alpha and Beta AIP Water pCi/L	Alpha Confidence Interval	4/1/2015	2.06E+00	pCi/L
RWSV-324	Alpha and Beta AIP Water pCi/L	Alpha LLD	4/1/2015	2.45E+00	pCi/L
RWSV-324	Alpha and Beta AIP Water pCi/L	Beta Activity	4/1/2015	<LLD	pCi/L
RWSV-324	Alpha and Beta AIP Water pCi/L	Beta Confidence Interval	4/1/2015	NA	pCi/L
RWSV-324	Alpha and Beta AIP Water pCi/L	Beta LLD	4/1/2015	4.30E+00	pCi/L

Location Description	Analysis	Analyte	Collection Date	Result	Units
RWSV-325	Alpha and Beta AIP Water pCi/L	Alpha Activity	4/1/2015	4.78E+00	pCi/L
RWSV-325	Alpha and Beta AIP Water pCi/L	Alpha Confidence Interval	4/1/2015	2.21E+00	pCi/L
RWSV-325	Alpha and Beta AIP Water pCi/L	Alpha LLD	4/1/2015	2.48E+00	pCi/L
RWSV-325	Alpha and Beta AIP Water pCi/L	Beta Activity	4/1/2015	<LLD	pCi/L
RWSV-325	Alpha and Beta AIP Water pCi/L	Beta Confidence Interval	4/1/2015	NA	pCi/L
RWSV-325	Alpha and Beta AIP Water pCi/L	Beta LLD	4/1/2015	4.30E+00	pCi/L
RWSV-2039	Alpha and Beta AIP Water pCi/L	Alpha Activity	4/1/2015	<LLD	pCi/L
RWSV-2039	Alpha and Beta AIP Water pCi/L	Alpha Confidence Interval	4/1/2015	NA	pCi/L
RWSV-2039	Alpha and Beta AIP Water pCi/L	Alpha LLD	4/1/2015	2.54E+00	pCi/L
RWSV-2039	Alpha and Beta AIP Water pCi/L	Beta Activity	4/1/2015	4.90E+00	pCi/L
RWSV-2039	Alpha and Beta AIP Water pCi/L	Beta Confidence Interval	4/1/2015	2.79E+00	pCi/L
RWSV-2039	Alpha and Beta AIP Water pCi/L	Beta LLD	4/1/2015	4.30E+00	pCi/L
RWSV-2047	Alpha and Beta AIP Water pCi/L	Alpha Activity	4/1/2015	<LLD	pCi/L
RWSV-2047	Alpha and Beta AIP Water pCi/L	Alpha Confidence Interval	4/1/2015	NA	pCi/L
RWSV-2047	Alpha and Beta AIP Water pCi/L	Alpha LLD	4/1/2015	2.60E+00	pCi/L
RWSV-2047	Alpha and Beta AIP Water pCi/L	Beta Activity	4/1/2015	<LLD	pCi/L
RWSV-2047	Alpha and Beta AIP Water pCi/L	Beta Confidence Interval	4/1/2015	NA	pCi/L
RWSV-2047	Alpha and Beta AIP Water pCi/L	Beta LLD	4/1/2015	4.30E+00	pCi/L
RWSV-327	Alpha and Beta AIP Water pCi/L	Alpha Activity	4/1/2015	<LLD	pCi/L
RWSV-327	Alpha and Beta AIP Water pCi/L	Alpha Confidence Interval	4/1/2015	NA	pCi/L
RWSV-327	Alpha and Beta AIP Water pCi/L	Alpha LLD	4/1/2015	2.61E+00	pCi/L
RWSV-327	Alpha and Beta AIP Water pCi/L	Beta Activity	4/1/2015	<LLD	pCi/L
RWSV-327	Alpha and Beta AIP Water pCi/L	Beta Confidence Interval	4/1/2015	NA	pCi/L
RWSV-327	Alpha and Beta AIP Water pCi/L	Beta LLD	4/1/2015	4.30E+00	pCi/L
RWSV-2018	Alpha and Beta AIP Water pCi/L	Alpha Activity	4/1/2015	<LLD	pCi/L
RWSV-2018	Alpha and Beta AIP Water pCi/L	Alpha Confidence Interval	4/1/2015	NA	pCi/L
RWSV-2018	Alpha and Beta AIP Water pCi/L	Alpha LLD	4/1/2015	2.65E+00	pCi/L
RWSV-2018	Alpha and Beta AIP Water pCi/L	Beta Activity	4/1/2015	<LLD	pCi/L
RWSV-2018	Alpha and Beta AIP Water pCi/L	Beta Confidence Interval	4/1/2015	NA	pCi/L
RWSV-2018	Alpha and Beta AIP Water pCi/L	Beta LLD	4/1/2015	4.30E+00	pCi/L
RWSV-118	Alpha and Beta AIP Water pCi/L	Alpha Activity	4/1/2015	<LLD	pCi/L
RWSV-118	Alpha and Beta AIP Water pCi/L	Alpha Confidence Interval	4/1/2015	NA	pCi/L
RWSV-118	Alpha and Beta AIP Water pCi/L	Alpha LLD	4/1/2015	2.64E+00	pCi/L
RWSV-118	Alpha and Beta AIP Water pCi/L	Beta Activity	4/1/2015	<LLD	pCi/L
RWSV-118	Alpha and Beta AIP Water pCi/L	Beta Confidence Interval	4/1/2015	NA	pCi/L
RWSV-118	Alpha and Beta AIP Water pCi/L	Beta LLD	4/1/2015	4.30E+00	pCi/L
RWSV-2053	Alpha and Beta AIP Water pCi/L	Alpha Activity	4/1/2015	<LLD	pCi/L
RWSV-2053	Alpha and Beta AIP Water pCi/L	Alpha Confidence Interval	4/1/2015	NA	pCi/L
RWSV-2053	Alpha and Beta AIP Water pCi/L	Alpha LLD	4/1/2015	2.50E+00	pCi/L
RWSV-2053	Alpha and Beta AIP Water pCi/L	Beta Activity	4/1/2015	<LLD	pCi/L
RWSV-2053	Alpha and Beta AIP Water pCi/L	Beta Confidence Interval	4/1/2015	NA	pCi/L
RWSV-2053	Alpha and Beta AIP Water pCi/L	Beta LLD	4/1/2015	4.30E+00	pCi/L
RWSV-2010	Alpha and Beta AIP Water pCi/L	Alpha Activity	4/28/2015	<LLD	pCi/L
RWSV-2010	Alpha and Beta AIP Water pCi/L	Alpha Confidence Interval	4/28/2015	NA	pCi/L
RWSV-2010	Alpha and Beta AIP Water pCi/L	Alpha LLD	4/28/2015	2.06E+00	pCi/L

Location Description	Analysis	Analyte	Collection Date	Result	Units
RWSV-2010	Alpha and Beta AIP Water pCi/L	Beta Activity	4/28/2015	<LLD	pCi/L
RWSV-2010	Alpha and Beta AIP Water pCi/L	Beta Confidence Interval	4/28/2015	NA	pCi/L
RWSV-2010	Alpha and Beta AIP Water pCi/L	Beta LLD	4/28/2015	4.27E+00	pCi/L
RWSV-324	Alpha and Beta AIP Water pCi/L	Alpha Activity	4/28/2015	3.09E+00	pCi/L
RWSV-324	Alpha and Beta AIP Water pCi/L	Alpha Confidence Interval	4/28/2015	1.73E+00	pCi/L
RWSV-324	Alpha and Beta AIP Water pCi/L	Alpha LLD	4/28/2015	1.87E+00	pCi/L
RWSV-324	Alpha and Beta AIP Water pCi/L	Beta Activity	4/28/2015	<LLD	pCi/L
RWSV-324	Alpha and Beta AIP Water pCi/L	Beta Confidence Interval	4/28/2015	NA	pCi/L
RWSV-324	Alpha and Beta AIP Water pCi/L	Beta LLD	4/28/2015	4.28E+00	pCi/L
RWSV-325	Alpha and Beta AIP Water pCi/L	Alpha Activity	4/28/2015	4.24E+00	pCi/L
RWSV-325	Alpha and Beta AIP Water pCi/L	Alpha Confidence Interval	4/28/2015	1.95E+00	pCi/L
RWSV-325	Alpha and Beta AIP Water pCi/L	Alpha LLD	4/28/2015	1.93E+00	pCi/L
RWSV-325	Alpha and Beta AIP Water pCi/L	Beta Activity	4/28/2015	<LLD	pCi/L
RWSV-325	Alpha and Beta AIP Water pCi/L	Beta Confidence Interval	4/28/2015	NA	pCi/L
RWSV-325	Alpha and Beta AIP Water pCi/L	Beta LLD	4/28/2015	4.27E+00	pCi/L
RWSV-2039	Alpha and Beta AIP Water pCi/L	Alpha Activity	4/28/2015	<LLD	pCi/L
RWSV-2039	Alpha and Beta AIP Water pCi/L	Alpha Confidence Interval	4/28/2015	NA	pCi/L
RWSV-2039	Alpha and Beta AIP Water pCi/L	Alpha LLD	4/28/2015	1.97E+00	pCi/L
RWSV-2039	Alpha and Beta AIP Water pCi/L	Beta Activity	4/28/2015	<LLD	pCi/L
RWSV-2039	Alpha and Beta AIP Water pCi/L	Beta Confidence Interval	4/28/2015	NA	pCi/L
RWSV-2039	Alpha and Beta AIP Water pCi/L	Beta LLD	4/28/2015	4.27E+00	pCi/L
RWSV-2047	Alpha and Beta AIP Water pCi/L	Alpha Activity	4/28/2015	<LLD	pCi/L
RWSV-2047	Alpha and Beta AIP Water pCi/L	Alpha Confidence Interval	4/28/2015	NA	pCi/L
RWSV-2047	Alpha and Beta AIP Water pCi/L	Alpha LLD	4/28/2015	2.08E+00	pCi/L
RWSV-2047	Alpha and Beta AIP Water pCi/L	Beta Activity	4/28/2015	<LLD	pCi/L
RWSV-2047	Alpha and Beta AIP Water pCi/L	Beta Confidence Interval	4/28/2015	NA	pCi/L
RWSV-2047	Alpha and Beta AIP Water pCi/L	Beta LLD	4/28/2015	4.27E+00	pCi/L
RWSV-327	Alpha and Beta AIP Water pCi/L	Alpha Activity	4/28/2015	<LLD	pCi/L
RWSV-327	Alpha and Beta AIP Water pCi/L	Alpha Confidence Interval	4/28/2015	NA	pCi/L
RWSV-327	Alpha and Beta AIP Water pCi/L	Alpha LLD	4/28/2015	2.08E+00	pCi/L
RWSV-327	Alpha and Beta AIP Water pCi/L	Beta Activity	4/28/2015	<LLD	pCi/L
RWSV-327	Alpha and Beta AIP Water pCi/L	Beta Confidence Interval	4/28/2015	NA	pCi/L
RWSV-327	Alpha and Beta AIP Water pCi/L	Beta LLD	4/28/2015	4.27E+00	pCi/L
RWSV-2018	Alpha and Beta AIP Water pCi/L	Alpha Activity	4/28/2015	<LLD	pCi/L
RWSV-2018	Alpha and Beta AIP Water pCi/L	Alpha Confidence Interval	4/28/2015	NA	pCi/L
RWSV-2018	Alpha and Beta AIP Water pCi/L	Alpha LLD	4/28/2015	2.14E+00	pCi/L
RWSV-2018	Alpha and Beta AIP Water pCi/L	Beta Activity	4/28/2015	<LLD	pCi/L
RWSV-2018	Alpha and Beta AIP Water pCi/L	Beta Confidence Interval	4/28/2015	NA	pCi/L
RWSV-2018	Alpha and Beta AIP Water pCi/L	Beta LLD	4/28/2015	4.27E+00	pCi/L
RWSV-118	Alpha and Beta AIP Water pCi/L	Alpha Activity	4/28/2015	<LLD	pCi/L
RWSV-118	Alpha and Beta AIP Water pCi/L	Alpha Confidence Interval	4/28/2015	NA	pCi/L
RWSV-118	Alpha and Beta AIP Water pCi/L	Alpha LLD	4/28/2015	2.13E+00	pCi/L
RWSV-118	Alpha and Beta AIP Water pCi/L	Beta Activity	4/28/2015	<LLD	pCi/L
RWSV-118	Alpha and Beta AIP Water pCi/L	Beta Confidence Interval	4/28/2015	NA	pCi/L
RWSV-118	Alpha and Beta AIP Water pCi/L	Beta LLD	4/28/2015	4.27E+00	pCi/L

Location Description	Analysis	Analyte	Collection Date	Result	Units
RWSV-2053	Alpha and Beta AIP Water pCi/L	Alpha Activity	4/28/2015	<LLD	pCi/L
RWSV-2053	Alpha and Beta AIP Water pCi/L	Alpha Confidence Interval	4/28/2015	NA	pCi/L
RWSV-2053	Alpha and Beta AIP Water pCi/L	Alpha LLD	4/28/2015	1.95E+00	pCi/L
RWSV-2053	Alpha and Beta AIP Water pCi/L	Beta Activity	4/28/2015	<LLD	pCi/L
RWSV-2053	Alpha and Beta AIP Water pCi/L	Beta Confidence Interval	4/28/2015	NA	pCi/L
RWSV-2053	Alpha and Beta AIP Water pCi/L	Beta LLD	4/28/2015	4.27E+00	pCi/L
RWSV-2010	Gamma - AIP Water pCi/L	Be-7 Activity	4/28/2015	<MDA	pCi/L
RWSV-2010	Gamma - AIP Water pCi/L	Be-7 Confidence Interval	4/28/2015	NA	pCi/L
RWSV-2010	Gamma - AIP Water pCi/L	Be-7 MDA	4/28/2015	8.491 E+01	pCi/L
RWSV-2010	Gamma - AIP Water pCi/L	Na-22 Activity	4/28/2015	<MDA	pCi/L
RWSV-2010	Gamma - AIP Water pCi/L	Na-22 Confidence Interval	4/28/2015	NA	pCi/L
RWSV-2010	Gamma - AIP Water pCi/L	Na-22 MDA	4/28/2015	5.700 E+00	pCi/L
RWSV-2010	Gamma - AIP Water pCi/L	K-40 Activity	4/28/2015	<MDA	pCi/L
RWSV-2010	Gamma - AIP Water pCi/L	K-40 Confidence Interval	4/28/2015	NA	pCi/L
RWSV-2010	Gamma - AIP Water pCi/L	K-40 MDA	4/28/2015	1.468 E+02	pCi/L
RWSV-2010	Gamma - AIP Water pCi/L	Mn-54 Activity	4/28/2015	<MDA	pCi/L
RWSV-2010	Gamma - AIP Water pCi/L	Mn-54 Confidence Interval	4/28/2015	NA	pCi/L
RWSV-2010	Gamma - AIP Water pCi/L	Mn-54 MDA	4/28/2015	8.012 E+00	pCi/L
RWSV-2010	Gamma - AIP Water pCi/L	Co-58 Activity	4/28/2015	<MDA	pCi/L
RWSV-2010	Gamma - AIP Water pCi/L	Co-58 Confidence Interval	4/28/2015	NA	pCi/L
RWSV-2010	Gamma - AIP Water pCi/L	Co-58 MDA	4/28/2015	9.333 E+00	pCi/L
RWSV-2010	Gamma - AIP Water pCi/L	Co-60 Activity	4/28/2015	<MDA	pCi/L
RWSV-2010	Gamma - AIP Water pCi/L	Co-60 Confidence Interval	4/28/2015	NA	pCi/L
RWSV-2010	Gamma - AIP Water pCi/L	Co-60 MDA	4/28/2015	8.037 E+00	pCi/L
RWSV-2010	Gamma - AIP Water pCi/L	Zn-65 Activity	4/28/2015	<MDA	pCi/L
RWSV-2010	Gamma - AIP Water pCi/L	Zn-65 Confidence Interval	4/28/2015	NA	pCi/L
RWSV-2010	Gamma - AIP Water pCi/L	Zn-65 MDA	4/28/2015	1.823 E+01	pCi/L
RWSV-2010	Gamma - AIP Water pCi/L	Y-88 Activity	4/28/2015	<MDA	pCi/L
RWSV-2010	Gamma - AIP Water pCi/L	Y-88 Confidence Interval	4/28/2015	NA	pCi/L
RWSV-2010	Gamma - AIP Water pCi/L	Y-88 MDA	4/28/2015	7.482 E+00	pCi/L
RWSV-2010	Gamma - AIP Water pCi/L	Zr-95 Activity	4/28/2015	<MDA	pCi/L
RWSV-2010	Gamma - AIP Water pCi/L	Zr-95 Confidence Interval	4/28/2015	NA	pCi/L
RWSV-2010	Gamma - AIP Water pCi/L	Zr-95 MDA	4/28/2015	1.622 E+01	pCi/L
RWSV-2010	Gamma - AIP Water pCi/L	Ru-103 Activity	4/28/2015	<MDA	pCi/L
RWSV-2010	Gamma - AIP Water pCi/L	Ru-103 Confidence Interval	4/28/2015	NA	pCi/L
RWSV-2010	Gamma - AIP Water pCi/L	Ru-103 MDA	4/28/2015	1.005 E+01	pCi/L
RWSV-2010	Gamma - AIP Water pCi/L	Sb-125 Activity	4/28/2015	<MDA	pCi/L
RWSV-2010	Gamma - AIP Water pCi/L	Sb-125 Confidence Interval	4/28/2015	NA	pCi/L
RWSV-2010	Gamma - AIP Water pCi/L	Sb-125 MDA	4/28/2015	2.201 E+01	pCi/L
RWSV-2010	Gamma - AIP Water pCi/L	I-131 Activity	4/28/2015	<MDA	pCi/L
RWSV-2010	Gamma - AIP Water pCi/L	I-131 Confidence Interval	4/28/2015	NA	pCi/L
RWSV-2010	Gamma - AIP Water pCi/L	I-131 MDA	4/28/2015	3.121 E+01	pCi/L
RWSV-2010	Gamma - AIP Water pCi/L	Cs-134 Activity	4/28/2015	<MDA	pCi/L
RWSV-2010	Gamma - AIP Water pCi/L	Cs-134 Confidence Interval	4/28/2015	NA	pCi/L
RWSV-2010	Gamma - AIP Water pCi/L	Cs-134 MDA	4/28/2015	8.962 E+00	pCi/L

Location Description	Analysis	Analyte	Collection Date	Result	Units
RWSV-2010	Gamma - AIP Water pCi/L	Cs-137 Activity	4/28/2015	<MDA	pCi/L
RWSV-2010	Gamma - AIP Water pCi/L	Cs-137 Confidence Interval	4/28/2015	NA	pCi/L
RWSV-2010	Gamma - AIP Water pCi/L	Cs-137 MDA	4/28/2015	9.133 E+00	pCi/L
RWSV-2010	Gamma - AIP Water pCi/L	Ce-144 Activity	4/28/2015	<MDA	pCi/L
RWSV-2010	Gamma - AIP Water pCi/L	Ce-144 Confidence Interval	4/28/2015	NA	pCi/L
RWSV-2010	Gamma - AIP Water pCi/L	Ce-144 MDA	4/28/2015	7.144 E+01	pCi/L
RWSV-2010	Gamma - AIP Water pCi/L	Eu-152 Activity	4/28/2015	<MDA	pCi/L
RWSV-2010	Gamma - AIP Water pCi/L	Eu-152 Confidence Interval	4/28/2015	NA	pCi/L
RWSV-2010	Gamma - AIP Water pCi/L	Eu-152 MDA	4/28/2015	2.568 E+01	pCi/L
RWSV-2010	Gamma - AIP Water pCi/L	Eu-154 Activity	4/28/2015	<MDA	pCi/L
RWSV-2010	Gamma - AIP Water pCi/L	Eu-154 Confidence Interval	4/28/2015	NA	pCi/L
RWSV-2010	Gamma - AIP Water pCi/L	Eu-154 MDA	4/28/2015	1.889 E+01	pCi/L
RWSV-2010	Gamma - AIP Water pCi/L	Eu-155 Activity	4/28/2015	<MDA	pCi/L
RWSV-2010	Gamma - AIP Water pCi/L	Eu-155 Confidence Interval	4/28/2015	NA	pCi/L
RWSV-2010	Gamma - AIP Water pCi/L	Eu-155 MDA	4/28/2015	2.695 E+01	pCi/L
RWSV-2010	Gamma - AIP Water pCi/L	Pb-212 Activity	4/28/2015	<MDA	pCi/L
RWSV-2010	Gamma - AIP Water pCi/L	Pb-212 Confidence Interval	4/28/2015	NA	pCi/L
RWSV-2010	Gamma - AIP Water pCi/L	Pb-212 MDA	4/28/2015	1.703 E+01	pCi/L
RWSV-2010	Gamma - AIP Water pCi/L	Pb-214 Activity	4/28/2015	<MDA	pCi/L
RWSV-2010	Gamma - AIP Water pCi/L	Pb-214 Confidence Interval	4/28/2015	NA	pCi/L
RWSV-2010	Gamma - AIP Water pCi/L	Pb-214 MDA	4/28/2015	1.847 E+01	pCi/L
RWSV-2010	Gamma - AIP Water pCi/L	Ra-226 Activity	4/28/2015	<MDA	pCi/L
RWSV-2010	Gamma - AIP Water pCi/L	Ra-226 Confidence Interval	4/28/2015	NA	pCi/L
RWSV-2010	Gamma - AIP Water pCi/L	Ra-226 MDA	4/28/2015	2.139 E+02	pCi/L
RWSV-2010	Gamma - AIP Water pCi/L	Ac-228 Activity	4/28/2015	<MDA	pCi/L
RWSV-2010	Gamma - AIP Water pCi/L	Ac-228 Confidence Interval	4/28/2015	NA	pCi/L
RWSV-2010	Gamma - AIP Water pCi/L	Ac-228 MDA	4/28/2015	3.306 E+01	pCi/L
RWSV-2010	Gamma - AIP Water pCi/L	Th-234 Activity	4/28/2015	<MDA	pCi/L
RWSV-2010	Gamma - AIP Water pCi/L	Th-234 Confidence Interval	4/28/2015	NA	pCi/L
RWSV-2010	Gamma - AIP Water pCi/L	Th-234 MDA	4/28/2015	1.558 E+02	pCi/L
RWSV-2010	Gamma - AIP Water pCi/L	Am-241 Activity	4/28/2015	<MDA	pCi/L
RWSV-2010	Gamma - AIP Water pCi/L	Am-241 Confidence Interval	4/28/2015	NA	pCi/L
RWSV-2010	Gamma - AIP Water pCi/L	Am-241 MDA	4/28/2015	2.621 E+01	pCi/L
RWSV-324	Gamma - AIP Water pCi/L	Be-7 Activity	4/28/2015	<MDA	pCi/L
RWSV-324	Gamma - AIP Water pCi/L	Be-7 Confidence Interval	4/28/2015	NA	pCi/L
RWSV-324	Gamma - AIP Water pCi/L	Be-7 MDA	4/28/2015	8.234 E+01	pCi/L
RWSV-324	Gamma - AIP Water pCi/L	Na-22 Activity	4/28/2015	<MDA	pCi/L
RWSV-324	Gamma - AIP Water pCi/L	Na-22 Confidence Interval	4/28/2015	NA	pCi/L
RWSV-324	Gamma - AIP Water pCi/L	Na-22 MDA	4/28/2015	5.586 E+00	pCi/L
RWSV-324	Gamma - AIP Water pCi/L	K-40 Activity	4/28/2015	<MDA	pCi/L
RWSV-324	Gamma - AIP Water pCi/L	K-40 Confidence Interval	4/28/2015	NA	pCi/L
RWSV-324	Gamma - AIP Water pCi/L	K-40 MDA	4/28/2015	1.391 E+02	pCi/L
RWSV-324	Gamma - AIP Water pCi/L	Mn-54 Activity	4/28/2015	<MDA	pCi/L
RWSV-324	Gamma - AIP Water pCi/L	Mn-54 Confidence Interval	4/28/2015	NA	pCi/L
RWSV-324	Gamma - AIP Water pCi/L	Mn-54 MDA	4/28/2015	7.939 E+00	pCi/L



Location Description	Analysis	Analyte	Collection Date	Result	Units
RWSV-324	Gamma - AIP Water pCi/L	Co-58 Activity	4/28/2015	<MDA	pCi/L
RWSV-324	Gamma - AIP Water pCi/L	Co-58 Confidence Interval	4/28/2015	NA	pCi/L
RWSV-324	Gamma - AIP Water pCi/L	Co-58 MDA	4/28/2015	9.170 E+00	pCi/L
RWSV-324	Gamma - AIP Water pCi/L	Co-60 Activity	4/28/2015	<MDA	pCi/L
RWSV-324	Gamma - AIP Water pCi/L	Co-60 Confidence Interval	4/28/2015	NA	pCi/L
RWSV-324	Gamma - AIP Water pCi/L	Co-60 MDA	4/28/2015	7.644 E+00	pCi/L
RWSV-324	Gamma - AIP Water pCi/L	Zn-65 Activity	4/28/2015	<MDA	pCi/L
RWSV-324	Gamma - AIP Water pCi/L	Zn-65 Confidence Interval	4/28/2015	NA	pCi/L
RWSV-324	Gamma - AIP Water pCi/L	Zn-65 MDA	4/28/2015	1.847 E+01	pCi/L
RWSV-324	Gamma - AIP Water pCi/L	Y-88 Activity	4/28/2015	<MDA	pCi/L
RWSV-324	Gamma - AIP Water pCi/L	Y-88 Confidence Interval	4/28/2015	NA	pCi/L
RWSV-324	Gamma - AIP Water pCi/L	Y-88 MDA	4/28/2015	8.165 E+00	pCi/L
RWSV-324	Gamma - AIP Water pCi/L	Zr-95 Activity	4/28/2015	<MDA	pCi/L
RWSV-324	Gamma - AIP Water pCi/L	Zr-95 Confidence Interval	4/28/2015	NA	pCi/L
RWSV-324	Gamma - AIP Water pCi/L	Zr-95 MDA	4/28/2015	1.675 E+01	pCi/L
RWSV-324	Gamma - AIP Water pCi/L	Ru-103 Activity	4/28/2015	<MDA	pCi/L
RWSV-324	Gamma - AIP Water pCi/L	Ru-103 Confidence Interval	4/28/2015	NA	pCi/L
RWSV-324	Gamma - AIP Water pCi/L	Ru-103 MDA	4/28/2015	1.009 E+01	pCi/L
RWSV-324	Gamma - AIP Water pCi/L	Sb-125 Activity	4/28/2015	<MDA	pCi/L
RWSV-324	Gamma - AIP Water pCi/L	Sb-125 Confidence Interval	4/28/2015	NA	pCi/L
RWSV-324	Gamma - AIP Water pCi/L	Sb-125 MDA	4/28/2015	2.155 E+01	pCi/L
RWSV-324	Gamma - AIP Water pCi/L	I-131 Activity	4/28/2015	<MDA	pCi/L
RWSV-324	Gamma - AIP Water pCi/L	I-131 Confidence Interval	4/28/2015	NA	pCi/L
RWSV-324	Gamma - AIP Water pCi/L	I-131 MDA	4/28/2015	3.392 E+01	pCi/L
RWSV-324	Gamma - AIP Water pCi/L	Cs-134 Activity	4/28/2015	<MDA	pCi/L
RWSV-324	Gamma - AIP Water pCi/L	Cs-134 Confidence Interval	4/28/2015	NA	pCi/L
RWSV-324	Gamma - AIP Water pCi/L	Cs-134 MDA	4/28/2015	8.236 E+00	pCi/L
RWSV-324	Gamma - AIP Water pCi/L	Cs-137 Activity	4/28/2015	<MDA	pCi/L
RWSV-324	Gamma - AIP Water pCi/L	Cs-137 Confidence Interval	4/28/2015	NA	pCi/L
RWSV-324	Gamma - AIP Water pCi/L	Cs-137 MDA	4/28/2015	8.726 E+00	pCi/L
RWSV-324	Gamma - AIP Water pCi/L	Ce-144 Activity	4/28/2015	<MDA	pCi/L
RWSV-324	Gamma - AIP Water pCi/L	Ce-144 Confidence Interval	4/28/2015	NA	pCi/L
RWSV-324	Gamma - AIP Water pCi/L	Ce-144 MDA	4/28/2015	7.058 E+01	pCi/L
RWSV-324	Gamma - AIP Water pCi/L	Eu-152 Activity	4/28/2015	<MDA	pCi/L
RWSV-324	Gamma - AIP Water pCi/L	Eu-152 Confidence Interval	4/28/2015	NA	pCi/L
RWSV-324	Gamma - AIP Water pCi/L	Eu-152 MDA	4/28/2015	2.565 E+01	pCi/L
RWSV-324	Gamma - AIP Water pCi/L	Eu-154 Activity	4/28/2015	<MDA	pCi/L
RWSV-324	Gamma - AIP Water pCi/L	Eu-154 Confidence Interval	4/28/2015	NA	pCi/L
RWSV-324	Gamma - AIP Water pCi/L	Eu-154 MDA	4/28/2015	1.860 E+01	pCi/L
RWSV-324	Gamma - AIP Water pCi/L	Eu-155 Activity	4/28/2015	<MDA	pCi/L
RWSV-324	Gamma - AIP Water pCi/L	Eu-155 Confidence Interval	4/28/2015	NA	pCi/L
RWSV-324	Gamma - AIP Water pCi/L	Eu-155 MDA	4/28/2015	2.616 E+01	pCi/L
RWSV-324	Gamma - AIP Water pCi/L	Pb-212 Activity	4/28/2015	<MDA	pCi/L
RWSV-324	Gamma - AIP Water pCi/L	Pb-212 Confidence Interval	4/28/2015	NA	pCi/L
RWSV-324	Gamma - AIP Water pCi/L	Pb-212 MDA	4/28/2015	1.699 E+01	pCi/L

Location Description	Analysis	Analyte	Collection Date	Result	Units
RWSV-324	Gamma - AIP Water pCi/L	Pb-214 Activity	4/28/2015	<MDA	pCi/L
RWSV-324	Gamma - AIP Water pCi/L	Pb-214 Confidence Interval	4/28/2015	NA	pCi/L
RWSV-324	Gamma - AIP Water pCi/L	Pb-214 MDA	4/28/2015	1.813 E+01	pCi/L
RWSV-324	Gamma - AIP Water pCi/L	Ra-226 Activity	4/28/2015	<MDA	pCi/L
RWSV-324	Gamma - AIP Water pCi/L	Ra-226 Confidence Interval	4/28/2015	NA	pCi/L
RWSV-324	Gamma - AIP Water pCi/L	Ra-226 MDA	4/28/2015	2.163 E+02	pCi/L
RWSV-324	Gamma - AIP Water pCi/L	Ac-228 Activity	4/28/2015	<MDA	pCi/L
RWSV-324	Gamma - AIP Water pCi/L	Ac-228 Confidence Interval	4/28/2015	NA	pCi/L
RWSV-324	Gamma - AIP Water pCi/L	Ac-228 MDA	4/28/2015	3.224 E+01	pCi/L
RWSV-324	Gamma - AIP Water pCi/L	Th-234 Activity	4/28/2015	<MDA	pCi/L
RWSV-324	Gamma - AIP Water pCi/L	Th-234 Confidence Interval	4/28/2015	NA	pCi/L
RWSV-324	Gamma - AIP Water pCi/L	Th-234 MDA	4/28/2015	1.554 E+02	pCi/L
RWSV-324	Gamma - AIP Water pCi/L	Am-241 Activity	4/28/2015	<MDA	pCi/L
RWSV-324	Gamma - AIP Water pCi/L	Am-241 Confidence Interval	4/28/2015	NA	pCi/L
RWSV-324	Gamma - AIP Water pCi/L	Am-241 MDA	4/28/2015	2.525 E+01	pCi/L
RWSV-325	Gamma - AIP Water pCi/L	Be-7 Activity	4/28/2015	<MDA	pCi/L
RWSV-325	Gamma - AIP Water pCi/L	Be-7 Confidence Interval	4/28/2015	NA	pCi/L
RWSV-325	Gamma - AIP Water pCi/L	Be-7 MDA	4/28/2015	6.888 E+01	pCi/L
RWSV-325	Gamma - AIP Water pCi/L	Na-22 Activity	4/28/2015	<MDA	pCi/L
RWSV-325	Gamma - AIP Water pCi/L	Na-22 Confidence Interval	4/28/2015	NA	pCi/L
RWSV-325	Gamma - AIP Water pCi/L	Na-22 MDA	4/28/2015	4.862 E+00	pCi/L
RWSV-325	Gamma - AIP Water pCi/L	K-40 Activity	4/28/2015	<MDA	pCi/L
RWSV-325	Gamma - AIP Water pCi/L	K-40 Confidence Interval	4/28/2015	NA	pCi/L
RWSV-325	Gamma - AIP Water pCi/L	K-40 MDA	4/28/2015	1.168 E+02	pCi/L
RWSV-325	Gamma - AIP Water pCi/L	Mn-54 Activity	4/28/2015	<MDA	pCi/L
RWSV-325	Gamma - AIP Water pCi/L	Mn-54 Confidence Interval	4/28/2015	NA	pCi/L
RWSV-325	Gamma - AIP Water pCi/L	Mn-54 MDA	4/28/2015	6.487 E+00	pCi/L
RWSV-325	Gamma - AIP Water pCi/L	Co-58 Activity	4/28/2015	<MDA	pCi/L
RWSV-325	Gamma - AIP Water pCi/L	Co-58 Confidence Interval	4/28/2015	NA	pCi/L
RWSV-325	Gamma - AIP Water pCi/L	Co-58 MDA	4/28/2015	7.679 E+00	pCi/L
RWSV-325	Gamma - AIP Water pCi/L	Co-60 Activity	4/28/2015	<MDA	pCi/L
RWSV-325	Gamma - AIP Water pCi/L	Co-60 Confidence Interval	4/28/2015	NA	pCi/L
RWSV-325	Gamma - AIP Water pCi/L	Co-60 MDA	4/28/2015	7.495 E+00	pCi/L
RWSV-325	Gamma - AIP Water pCi/L	Zn-65 Activity	4/28/2015	<MDA	pCi/L
RWSV-325	Gamma - AIP Water pCi/L	Zn-65 Confidence Interval	4/28/2015	NA	pCi/L
RWSV-325	Gamma - AIP Water pCi/L	Zn-65 MDA	4/28/2015	1.548 E+01	pCi/L
RWSV-325	Gamma - AIP Water pCi/L	Y-88 Activity	4/28/2015	<MDA	pCi/L
RWSV-325	Gamma - AIP Water pCi/L	Y-88 Confidence Interval	4/28/2015	NA	pCi/L
RWSV-325	Gamma - AIP Water pCi/L	Y-88 MDA	4/28/2015	7.247 E+00	pCi/L
RWSV-325	Gamma - AIP Water pCi/L	Zr-95 Activity	4/28/2015	<MDA	pCi/L
RWSV-325	Gamma - AIP Water pCi/L	Zr-95 Confidence Interval	4/28/2015	NA	pCi/L
RWSV-325	Gamma - AIP Water pCi/L	Zr-95 MDA	4/28/2015	1.430 E+01	pCi/L
RWSV-325	Gamma - AIP Water pCi/L	Ru-103 Activity	4/28/2015	<MDA	pCi/L
RWSV-325	Gamma - AIP Water pCi/L	Ru-103 Confidence Interval	4/28/2015	NA	pCi/L
RWSV-325	Gamma - AIP Water pCi/L	Ru-103 MDA	4/28/2015	8.596 E+00	pCi/L

Location Description	Analysis	Analyte	Collection Date	Result	Units
RWSV-325	Gamma - AIP Water pCi/L	Sb-125 Activity	4/28/2015	<MDA	pCi/L
RWSV-325	Gamma - AIP Water pCi/L	Sb-125 Confidence Interval	4/28/2015	NA	pCi/L
RWSV-325	Gamma - AIP Water pCi/L	Sb-125 MDA	4/28/2015	2.022 E+01	pCi/L
RWSV-325	Gamma - AIP Water pCi/L	I-131 Activity	4/28/2015	<MDA	pCi/L
RWSV-325	Gamma - AIP Water pCi/L	I-131 Confidence Interval	4/28/2015	NA	pCi/L
RWSV-325	Gamma - AIP Water pCi/L	I-131 MDA	4/28/2015	2.845 E+01	pCi/L
RWSV-325	Gamma - AIP Water pCi/L	Cs-134 Activity	4/28/2015	<MDA	pCi/L
RWSV-325	Gamma - AIP Water pCi/L	Cs-134 Confidence Interval	4/28/2015	NA	pCi/L
RWSV-325	Gamma - AIP Water pCi/L	Cs-134 MDA	4/28/2015	7.589 E+00	pCi/L
RWSV-325	Gamma - AIP Water pCi/L	Cs-137 Activity	4/28/2015	<MDA	pCi/L
RWSV-325	Gamma - AIP Water pCi/L	Cs-137 Confidence Interval	4/28/2015	NA	pCi/L
RWSV-325	Gamma - AIP Water pCi/L	Cs-137 MDA	4/28/2015	7.583 E+00	pCi/L
RWSV-325	Gamma - AIP Water pCi/L	Ce-144 Activity	4/28/2015	<MDA	pCi/L
RWSV-325	Gamma - AIP Water pCi/L	Ce-144 Confidence Interval	4/28/2015	NA	pCi/L
RWSV-325	Gamma - AIP Water pCi/L	Ce-144 MDA	4/28/2015	6.382 E+01	pCi/L
RWSV-325	Gamma - AIP Water pCi/L	Eu-152 Activity	4/28/2015	<MDA	pCi/L
RWSV-325	Gamma - AIP Water pCi/L	Eu-152 Confidence Interval	4/28/2015	NA	pCi/L
RWSV-325	Gamma - AIP Water pCi/L	Eu-152 MDA	4/28/2015	2.309 E+01	pCi/L
RWSV-325	Gamma - AIP Water pCi/L	Eu-154 Activity	4/28/2015	<MDA	pCi/L
RWSV-325	Gamma - AIP Water pCi/L	Eu-154 Confidence Interval	4/28/2015	NA	pCi/L
RWSV-325	Gamma - AIP Water pCi/L	Eu-154 MDA	4/28/2015	1.619 E+01	pCi/L
RWSV-325	Gamma - AIP Water pCi/L	Eu-155 Activity	4/28/2015	<MDA	pCi/L
RWSV-325	Gamma - AIP Water pCi/L	Eu-155 Confidence Interval	4/28/2015	NA	pCi/L
RWSV-325	Gamma - AIP Water pCi/L	Eu-155 MDA	4/28/2015	2.291 E+01	pCi/L
RWSV-325	Gamma - AIP Water pCi/L	Pb-212 Activity	4/28/2015	<MDA	pCi/L
RWSV-325	Gamma - AIP Water pCi/L	Pb-212 Confidence Interval	4/28/2015	NA	pCi/L
RWSV-325	Gamma - AIP Water pCi/L	Pb-212 MDA	4/28/2015	1.462 E+01	pCi/L
RWSV-325	Gamma - AIP Water pCi/L	Pb-214 Activity	4/28/2015	<MDA	pCi/L
RWSV-325	Gamma - AIP Water pCi/L	Pb-214 Confidence Interval	4/28/2015	NA	pCi/L
RWSV-325	Gamma - AIP Water pCi/L	Pb-214 MDA	4/28/2015	1.611 E+01	pCi/L
RWSV-325	Gamma - AIP Water pCi/L	Ra-226 Activity	4/28/2015	<MDA	pCi/L
RWSV-325	Gamma - AIP Water pCi/L	Ra-226 Confidence Interval	4/28/2015	NA	pCi/L
RWSV-325	Gamma - AIP Water pCi/L	Ra-226 MDA	4/28/2015	1.873 E+02	pCi/L
RWSV-325	Gamma - AIP Water pCi/L	Ac-228 Activity	4/28/2015	<MDA	pCi/L
RWSV-325	Gamma - AIP Water pCi/L	Ac-228 Confidence Interval	4/28/2015	NA	pCi/L
RWSV-325	Gamma - AIP Water pCi/L	Ac-228 MDA	4/28/2015	2.942 E+01	pCi/L
RWSV-325	Gamma - AIP Water pCi/L	Th-234 Activity	4/28/2015	<MDA	pCi/L
RWSV-325	Gamma - AIP Water pCi/L	Th-234 Confidence Interval	4/28/2015	NA	pCi/L
RWSV-325	Gamma - AIP Water pCi/L	Th-234 MDA	4/28/2015	1.332 E+02	pCi/L
RWSV-325	Gamma - AIP Water pCi/L	Am-241 Activity	4/28/2015	<MDA	pCi/L
RWSV-325	Gamma - AIP Water pCi/L	Am-241 Confidence Interval	4/28/2015	NA	pCi/L
RWSV-325	Gamma - AIP Water pCi/L	Am-241 MDA	4/28/2015	2.262 E+01	pCi/L
RWSV-2039	Gamma - AIP Water pCi/L	Be-7 Activity	4/28/2015	<MDA	pCi/L
RWSV-2039	Gamma - AIP Water pCi/L	Be-7 Confidence Interval	4/28/2015	NA	pCi/L
RWSV-2039	Gamma - AIP Water pCi/L	Be-7 MDA	4/28/2015	8.268 E+01	pCi/L

Location Description	Analysis	Analyte	Collection Date	Result	Units
RWSV-2039	Gamma - AIP Water pCi/L	Na-22 Activity	4/28/2015	<MDA	pCi/L
RWSV-2039	Gamma - AIP Water pCi/L	Na-22 Confidence Interval	4/28/2015	NA	pCi/L
RWSV-2039	Gamma - AIP Water pCi/L	Na-22 MDA	4/28/2015	5.448 E+00	pCi/L
RWSV-2039	Gamma - AIP Water pCi/L	K-40 Activity	4/28/2015	<MDA	pCi/L
RWSV-2039	Gamma - AIP Water pCi/L	K-40 Confidence Interval	4/28/2015	NA	pCi/L
RWSV-2039	Gamma - AIP Water pCi/L	K-40 MDA	4/28/2015	1.255 E+02	pCi/L
RWSV-2039	Gamma - AIP Water pCi/L	Mn-54 Activity	4/28/2015	<MDA	pCi/L
RWSV-2039	Gamma - AIP Water pCi/L	Mn-54 Confidence Interval	4/28/2015	NA	pCi/L
RWSV-2039	Gamma - AIP Water pCi/L	Mn-54 MDA	4/28/2015	7.630 E+00	pCi/L
RWSV-2039	Gamma - AIP Water pCi/L	Co-58 Activity	4/28/2015	<MDA	pCi/L
RWSV-2039	Gamma - AIP Water pCi/L	Co-58 Confidence Interval	4/28/2015	NA	pCi/L
RWSV-2039	Gamma - AIP Water pCi/L	Co-58 MDA	4/28/2015	8.704 E+00	pCi/L
RWSV-2039	Gamma - AIP Water pCi/L	Co-60 Activity	4/28/2015	<MDA	pCi/L
RWSV-2039	Gamma - AIP Water pCi/L	Co-60 Confidence Interval	4/28/2015	NA	pCi/L
RWSV-2039	Gamma - AIP Water pCi/L	Co-60 MDA	4/28/2015	7.711 E+00	pCi/L
RWSV-2039	Gamma - AIP Water pCi/L	Zn-65 Activity	4/28/2015	<MDA	pCi/L
RWSV-2039	Gamma - AIP Water pCi/L	Zn-65 Confidence Interval	4/28/2015	NA	pCi/L
RWSV-2039	Gamma - AIP Water pCi/L	Zn-65 MDA	4/28/2015	1.810 E+01	pCi/L
RWSV-2039	Gamma - AIP Water pCi/L	Y-88 Activity	4/28/2015	<MDA	pCi/L
RWSV-2039	Gamma - AIP Water pCi/L	Y-88 Confidence Interval	4/28/2015	NA	pCi/L
RWSV-2039	Gamma - AIP Water pCi/L	Y-88 MDA	4/28/2015	7.400 E+00	pCi/L
RWSV-2039	Gamma - AIP Water pCi/L	Zr-95 Activity	4/28/2015	<MDA	pCi/L
RWSV-2039	Gamma - AIP Water pCi/L	Zr-95 Confidence Interval	4/28/2015	NA	pCi/L
RWSV-2039	Gamma - AIP Water pCi/L	Zr-95 MDA	4/28/2015	1.610 E+01	pCi/L
RWSV-2039	Gamma - AIP Water pCi/L	Ru-103 Activity	4/28/2015	<MDA	pCi/L
RWSV-2039	Gamma - AIP Water pCi/L	Ru-103 Confidence Interval	4/28/2015	NA	pCi/L
RWSV-2039	Gamma - AIP Water pCi/L	Ru-103 MDA	4/28/2015	1.025 E+01	pCi/L
RWSV-2039	Gamma - AIP Water pCi/L	Sb-125 Activity	4/28/2015	<MDA	pCi/L
RWSV-2039	Gamma - AIP Water pCi/L	Sb-125 Confidence Interval	4/28/2015	NA	pCi/L
RWSV-2039	Gamma - AIP Water pCi/L	Sb-125 MDA	4/28/2015	2.252 E+01	pCi/L
RWSV-2039	Gamma - AIP Water pCi/L	I-131 Activity	4/28/2015	<MDA	pCi/L
RWSV-2039	Gamma - AIP Water pCi/L	I-131 Confidence Interval	4/28/2015	NA	pCi/L
RWSV-2039	Gamma - AIP Water pCi/L	I-131 MDA	4/28/2015	3.658 E+01	pCi/L
RWSV-2039	Gamma - AIP Water pCi/L	Cs-134 Activity	4/28/2015	<MDA	pCi/L
RWSV-2039	Gamma - AIP Water pCi/L	Cs-134 Confidence Interval	4/28/2015	NA	pCi/L
RWSV-2039	Gamma - AIP Water pCi/L	Cs-134 MDA	4/28/2015	7.649 E+00	pCi/L
RWSV-2039	Gamma - AIP Water pCi/L	Cs-137 Activity	4/28/2015	<MDA	pCi/L
RWSV-2039	Gamma - AIP Water pCi/L	Cs-137 Confidence Interval	4/28/2015	NA	pCi/L
RWSV-2039	Gamma - AIP Water pCi/L	Cs-137 MDA	4/28/2015	9.065 E+00	pCi/L
RWSV-2039	Gamma - AIP Water pCi/L	Ce-144 Activity	4/28/2015	<MDA	pCi/L
RWSV-2039	Gamma - AIP Water pCi/L	Ce-144 Confidence Interval	4/28/2015	NA	pCi/L
RWSV-2039	Gamma - AIP Water pCi/L	Ce-144 MDA	4/28/2015	7.151 E+01	pCi/L
RWSV-2039	Gamma - AIP Water pCi/L	Eu-152 Activity	4/28/2015	<MDA	pCi/L
RWSV-2039	Gamma - AIP Water pCi/L	Eu-152 Confidence Interval	4/28/2015	NA	pCi/L
RWSV-2039	Gamma - AIP Water pCi/L	Eu-152 MDA	4/28/2015	2.595 E+01	pCi/L

Location Description	Analysis	Analyte	Collection Date	Result	Units
RWSV-2039	Gamma - AIP Water pCi/L	Eu-154 Activity	4/28/2015	<MDA	pCi/L
RWSV-2039	Gamma - AIP Water pCi/L	Eu-154 Confidence Interval	4/28/2015	NA	pCi/L
RWSV-2039	Gamma - AIP Water pCi/L	Eu-154 MDA	4/28/2015	1.914 E+01	pCi/L
RWSV-2039	Gamma - AIP Water pCi/L	Eu-155 Activity	4/28/2015	<MDA	pCi/L
RWSV-2039	Gamma - AIP Water pCi/L	Eu-155 Confidence Interval	4/28/2015	NA	pCi/L
RWSV-2039	Gamma - AIP Water pCi/L	Eu-155 MDA	4/28/2015	2.554 E+01	pCi/L
RWSV-2039	Gamma - AIP Water pCi/L	Pb-212 Activity	4/28/2015	<MDA	pCi/L
RWSV-2039	Gamma - AIP Water pCi/L	Pb-212 Confidence Interval	4/28/2015	NA	pCi/L
RWSV-2039	Gamma - AIP Water pCi/L	Pb-212 MDA	4/28/2015	1.686 E+01	pCi/L
RWSV-2039	Gamma - AIP Water pCi/L	Pb-214 Activity	4/28/2015	<MDA	pCi/L
RWSV-2039	Gamma - AIP Water pCi/L	Pb-214 Confidence Interval	4/28/2015	NA	pCi/L
RWSV-2039	Gamma - AIP Water pCi/L	Pb-214 MDA	4/28/2015	1.860 E+01	pCi/L
RWSV-2039	Gamma - AIP Water pCi/L	Ra-226 Activity	4/28/2015	<MDA	pCi/L
RWSV-2039	Gamma - AIP Water pCi/L	Ra-226 Confidence Interval	4/28/2015	NA	pCi/L
RWSV-2039	Gamma - AIP Water pCi/L	Ra-226 MDA	4/28/2015	2.158 E+02	pCi/L
RWSV-2039	Gamma - AIP Water pCi/L	Ac-228 Activity	4/28/2015	<MDA	pCi/L
RWSV-2039	Gamma - AIP Water pCi/L	Ac-228 Confidence Interval	4/28/2015	NA	pCi/L
RWSV-2039	Gamma - AIP Water pCi/L	Ac-228 MDA	4/28/2015	3.247 E+01	pCi/L
RWSV-2039	Gamma - AIP Water pCi/L	Th-234 Activity	4/28/2015	<MDA	pCi/L
RWSV-2039	Gamma - AIP Water pCi/L	Th-234 Confidence Interval	4/28/2015	NA	pCi/L
RWSV-2039	Gamma - AIP Water pCi/L	Th-234 MDA	4/28/2015	1.521 E+02	pCi/L
RWSV-2039	Gamma - AIP Water pCi/L	Am-241 Activity	4/28/2015	<MDA	pCi/L
RWSV-2039	Gamma - AIP Water pCi/L	Am-241 Confidence Interval	4/28/2015	NA	pCi/L
RWSV-2039	Gamma - AIP Water pCi/L	Am-241 MDA	4/28/2015	2.550 E+01	pCi/L
RWSV-2047	Gamma - AIP Water pCi/L	Be-7 Activity	4/28/2015	<MDA	pCi/L
RWSV-2047	Gamma - AIP Water pCi/L	Be-7 Confidence Interval	4/28/2015	NA	pCi/L
RWSV-2047	Gamma - AIP Water pCi/L	Be-7 MDA	4/28/2015	7.895 E+01	pCi/L
RWSV-2047	Gamma - AIP Water pCi/L	Na-22 Activity	4/28/2015	<MDA	pCi/L
RWSV-2047	Gamma - AIP Water pCi/L	Na-22 Confidence Interval	4/28/2015	NA	pCi/L
RWSV-2047	Gamma - AIP Water pCi/L	Na-22 MDA	4/28/2015	5.487 E+00	pCi/L
RWSV-2047	Gamma - AIP Water pCi/L	K-40 Activity	4/28/2015	<MDA	pCi/L
RWSV-2047	Gamma - AIP Water pCi/L	K-40 Confidence Interval	4/28/2015	NA	pCi/L
RWSV-2047	Gamma - AIP Water pCi/L	K-40 MDA	4/28/2015	1.256 E+02	pCi/L
RWSV-2047	Gamma - AIP Water pCi/L	Mn-54 Activity	4/28/2015	<MDA	pCi/L
RWSV-2047	Gamma - AIP Water pCi/L	Mn-54 Confidence Interval	4/28/2015	NA	pCi/L
RWSV-2047	Gamma - AIP Water pCi/L	Mn-54 MDA	4/28/2015	7.548 E+00	pCi/L
RWSV-2047	Gamma - AIP Water pCi/L	Co-58 Activity	4/28/2015	<MDA	pCi/L
RWSV-2047	Gamma - AIP Water pCi/L	Co-58 Confidence Interval	4/28/2015	NA	pCi/L
RWSV-2047	Gamma - AIP Water pCi/L	Co-58 MDA	4/28/2015	8.883 E+00	pCi/L
RWSV-2047	Gamma - AIP Water pCi/L	Co-60 Activity	4/28/2015	<MDA	pCi/L
RWSV-2047	Gamma - AIP Water pCi/L	Co-60 Confidence Interval	4/28/2015	NA	pCi/L
RWSV-2047	Gamma - AIP Water pCi/L	Co-60 MDA	4/28/2015	7.345 E+00	pCi/L
RWSV-2047	Gamma - AIP Water pCi/L	Zn-65 Activity	4/28/2015	<MDA	pCi/L
RWSV-2047	Gamma - AIP Water pCi/L	Zn-65 Confidence Interval	4/28/2015	NA	pCi/L
RWSV-2047	Gamma - AIP Water pCi/L	Zn-65 MDA	4/28/2015	1.797 E+01	pCi/L

Location Description	Analysis	Analyte	Collection Date	Result	Units
RWSV-2047	Gamma - AIP Water pCi/L	Y-88 Activity	4/28/2015	<MDA	pCi/L
RWSV-2047	Gamma - AIP Water pCi/L	Y-88 Confidence Interval	4/28/2015	NA	pCi/L
RWSV-2047	Gamma - AIP Water pCi/L	Y-88 MDA	4/28/2015	8.000 E+00	pCi/L
RWSV-2047	Gamma - AIP Water pCi/L	Zr-95 Activity	4/28/2015	<MDA	pCi/L
RWSV-2047	Gamma - AIP Water pCi/L	Zr-95 Confidence Interval	4/28/2015	NA	pCi/L
RWSV-2047	Gamma - AIP Water pCi/L	Zr-95 MDA	4/28/2015	1.628 E+01	pCi/L
RWSV-2047	Gamma - AIP Water pCi/L	Ru-103 Activity	4/28/2015	<MDA	pCi/L
RWSV-2047	Gamma - AIP Water pCi/L	Ru-103 Confidence Interval	4/28/2015	NA	pCi/L
RWSV-2047	Gamma - AIP Water pCi/L	Ru-103 MDA	4/28/2015	1.033 E+01	pCi/L
RWSV-2047	Gamma - AIP Water pCi/L	Sb-125 Activity	4/28/2015	<MDA	pCi/L
RWSV-2047	Gamma - AIP Water pCi/L	Sb-125 Confidence Interval	4/28/2015	NA	pCi/L
RWSV-2047	Gamma - AIP Water pCi/L	Sb-125 MDA	4/28/2015	2.130 E+01	pCi/L
RWSV-2047	Gamma - AIP Water pCi/L	I-131 Activity	4/28/2015	<MDA	pCi/L
RWSV-2047	Gamma - AIP Water pCi/L	I-131 Confidence Interval	4/28/2015	NA	pCi/L
RWSV-2047	Gamma - AIP Water pCi/L	I-131 MDA	4/28/2015	3.765 E+01	pCi/L
RWSV-2047	Gamma - AIP Water pCi/L	Cs-134 Activity	4/28/2015	<MDA	pCi/L
RWSV-2047	Gamma - AIP Water pCi/L	Cs-134 Confidence Interval	4/28/2015	NA	pCi/L
RWSV-2047	Gamma - AIP Water pCi/L	Cs-134 MDA	4/28/2015	7.724 E+00	pCi/L
RWSV-2047	Gamma - AIP Water pCi/L	Cs-137 Activity	4/28/2015	<MDA	pCi/L
RWSV-2047	Gamma - AIP Water pCi/L	Cs-137 Confidence Interval	4/28/2015	NA	pCi/L
RWSV-2047	Gamma - AIP Water pCi/L	Cs-137 MDA	4/28/2015	8.796 E+00	pCi/L
RWSV-2047	Gamma - AIP Water pCi/L	Ce-144 Activity	4/28/2015	<MDA	pCi/L
RWSV-2047	Gamma - AIP Water pCi/L	Ce-144 Confidence Interval	4/28/2015	NA	pCi/L
RWSV-2047	Gamma - AIP Water pCi/L	Ce-144 MDA	4/28/2015	7.057 E+01	pCi/L
RWSV-2047	Gamma - AIP Water pCi/L	Eu-152 Activity	4/28/2015	<MDA	pCi/L
RWSV-2047	Gamma - AIP Water pCi/L	Eu-152 Confidence Interval	4/28/2015	NA	pCi/L
RWSV-2047	Gamma - AIP Water pCi/L	Eu-152 MDA	4/28/2015	2.561 E+01	pCi/L
RWSV-2047	Gamma - AIP Water pCi/L	Eu-154 Activity	4/28/2015	<MDA	pCi/L
RWSV-2047	Gamma - AIP Water pCi/L	Eu-154 Confidence Interval	4/28/2015	NA	pCi/L
RWSV-2047	Gamma - AIP Water pCi/L	Eu-154 MDA	4/28/2015	1.775 E+01	pCi/L
RWSV-2047	Gamma - AIP Water pCi/L	Eu-155 Activity	4/28/2015	<MDA	pCi/L
RWSV-2047	Gamma - AIP Water pCi/L	Eu-155 Confidence Interval	4/28/2015	NA	pCi/L
RWSV-2047	Gamma - AIP Water pCi/L	Eu-155 MDA	4/28/2015	2.474 E+01	pCi/L
RWSV-2047	Gamma - AIP Water pCi/L	Pb-212 Activity	4/28/2015	<MDA	pCi/L
RWSV-2047	Gamma - AIP Water pCi/L	Pb-212 Confidence Interval	4/28/2015	NA	pCi/L
RWSV-2047	Gamma - AIP Water pCi/L	Pb-212 MDA	4/28/2015	1.581 E+01	pCi/L
RWSV-2047	Gamma - AIP Water pCi/L	Pb-214 Activity	4/28/2015	<MDA	pCi/L
RWSV-2047	Gamma - AIP Water pCi/L	Pb-214 Confidence Interval	4/28/2015	NA	pCi/L
RWSV-2047	Gamma - AIP Water pCi/L	Pb-214 MDA	4/28/2015	1.767 E+01	pCi/L
RWSV-2047	Gamma - AIP Water pCi/L	Ra-226 Activity	4/28/2015	<MDA	pCi/L
RWSV-2047	Gamma - AIP Water pCi/L	Ra-226 Confidence Interval	4/28/2015	NA	pCi/L
RWSV-2047	Gamma - AIP Water pCi/L	Ra-226 MDA	4/28/2015	2.094 E+02	pCi/L
RWSV-2047	Gamma - AIP Water pCi/L	Ac-228 Activity	4/28/2015	<MDA	pCi/L
RWSV-2047	Gamma - AIP Water pCi/L	Ac-228 Confidence Interval	4/28/2015	NA	pCi/L
RWSV-2047	Gamma - AIP Water pCi/L	Ac-228 MDA	4/28/2015	2.814 E+01	pCi/L

Location Description	Analysis	Analyte	Collection Date	Result	Units
RWSV-2047	Gamma - AIP Water pCi/L	Th-234 Activity	4/28/2015	<MDA	pCi/L
RWSV-2047	Gamma - AIP Water pCi/L	Th-234 Confidence Interval	4/28/2015	NA	pCi/L
RWSV-2047	Gamma - AIP Water pCi/L	Th-234 MDA	4/28/2015	1.494 E+02	pCi/L
RWSV-2047	Gamma - AIP Water pCi/L	Am-241 Activity	4/28/2015	<MDA	pCi/L
RWSV-2047	Gamma - AIP Water pCi/L	Am-241 Confidence Interval	4/28/2015	NA	pCi/L
RWSV-2047	Gamma - AIP Water pCi/L	Am-241 MDA	4/28/2015	2.503 E+01	pCi/L
RWSV-327	Gamma - AIP Water pCi/L	Be-7 Activity	4/28/2015	<MDA	pCi/L
RWSV-327	Gamma - AIP Water pCi/L	Be-7 Confidence Interval	4/28/2015	NA	pCi/L
RWSV-327	Gamma - AIP Water pCi/L	Be-7 MDA	4/28/2015	6.967 E+01	pCi/L
RWSV-327	Gamma - AIP Water pCi/L	Na-22 Activity	4/28/2015	<MDA	pCi/L
RWSV-327	Gamma - AIP Water pCi/L	Na-22 Confidence Interval	4/28/2015	NA	pCi/L
RWSV-327	Gamma - AIP Water pCi/L	Na-22 MDA	4/28/2015	4.563 E+00	pCi/L
RWSV-327	Gamma - AIP Water pCi/L	K-40 Activity	4/28/2015	<MDA	pCi/L
RWSV-327	Gamma - AIP Water pCi/L	K-40 Confidence Interval	4/28/2015	NA	pCi/L
RWSV-327	Gamma - AIP Water pCi/L	K-40 MDA	4/28/2015	1.158 E+02	pCi/L
RWSV-327	Gamma - AIP Water pCi/L	Mn-54 Activity	4/28/2015	<MDA	pCi/L
RWSV-327	Gamma - AIP Water pCi/L	Mn-54 Confidence Interval	4/28/2015	NA	pCi/L
RWSV-327	Gamma - AIP Water pCi/L	Mn-54 MDA	4/28/2015	6.382 E+00	pCi/L
RWSV-327	Gamma - AIP Water pCi/L	Co-58 Activity	4/28/2015	<MDA	pCi/L
RWSV-327	Gamma - AIP Water pCi/L	Co-58 Confidence Interval	4/28/2015	NA	pCi/L
RWSV-327	Gamma - AIP Water pCi/L	Co-58 MDA	4/28/2015	7.879 E+00	pCi/L
RWSV-327	Gamma - AIP Water pCi/L	Co-60 Activity	4/28/2015	<MDA	pCi/L
RWSV-327	Gamma - AIP Water pCi/L	Co-60 Confidence Interval	4/28/2015	NA	pCi/L
RWSV-327	Gamma - AIP Water pCi/L	Co-60 MDA	4/28/2015	6.845 E+00	pCi/L
RWSV-327	Gamma - AIP Water pCi/L	Zn-65 Activity	4/28/2015	<MDA	pCi/L
RWSV-327	Gamma - AIP Water pCi/L	Zn-65 Confidence Interval	4/28/2015	NA	pCi/L
RWSV-327	Gamma - AIP Water pCi/L	Zn-65 MDA	4/28/2015	1.613 E+01	pCi/L
RWSV-327	Gamma - AIP Water pCi/L	Y-88 Activity	4/28/2015	<MDA	pCi/L
RWSV-327	Gamma - AIP Water pCi/L	Y-88 Confidence Interval	4/28/2015	NA	pCi/L
RWSV-327	Gamma - AIP Water pCi/L	Y-88 MDA	4/28/2015	7.378 E+00	pCi/L
RWSV-327	Gamma - AIP Water pCi/L	Zr-95 Activity	4/28/2015	<MDA	pCi/L
RWSV-327	Gamma - AIP Water pCi/L	Zr-95 Confidence Interval	4/28/2015	NA	pCi/L
RWSV-327	Gamma - AIP Water pCi/L	Zr-95 MDA	4/28/2015	1.503 E+01	pCi/L
RWSV-327	Gamma - AIP Water pCi/L	Ru-103 Activity	4/28/2015	<MDA	pCi/L
RWSV-327	Gamma - AIP Water pCi/L	Ru-103 Confidence Interval	4/28/2015	NA	pCi/L
RWSV-327	Gamma - AIP Water pCi/L	Ru-103 MDA	4/28/2015	9.046 E+00	pCi/L
RWSV-327	Gamma - AIP Water pCi/L	Sb-125 Activity	4/28/2015	<MDA	pCi/L
RWSV-327	Gamma - AIP Water pCi/L	Sb-125 Confidence Interval	4/28/2015	NA	pCi/L
RWSV-327	Gamma - AIP Water pCi/L	Sb-125 MDA	4/28/2015	2.064 E+01	pCi/L
RWSV-327	Gamma - AIP Water pCi/L	I-131 Activity	4/28/2015	<MDA	pCi/L
RWSV-327	Gamma - AIP Water pCi/L	I-131 Confidence Interval	4/28/2015	NA	pCi/L
RWSV-327	Gamma - AIP Water pCi/L	I-131 MDA	4/28/2015	3.175 E+01	pCi/L
RWSV-327	Gamma - AIP Water pCi/L	Cs-134 Activity	4/28/2015	<MDA	pCi/L
RWSV-327	Gamma - AIP Water pCi/L	Cs-134 Confidence Interval	4/28/2015	NA	pCi/L
RWSV-327	Gamma - AIP Water pCi/L	Cs-134 MDA	4/28/2015	6.870 E+00	pCi/L

Location Description	Analysis	Analyte	Collection Date	Result	Units
RWSV-327	Gamma - AIP Water pCi/L	Cs-137 Activity	4/28/2015	<MDA	pCi/L
RWSV-327	Gamma - AIP Water pCi/L	Cs-137 Confidence Interval	4/28/2015	NA	pCi/L
RWSV-327	Gamma - AIP Water pCi/L	Cs-137 MDA	4/28/2015	7.303 E+00	pCi/L
RWSV-327	Gamma - AIP Water pCi/L	Ce-144 Activity	4/28/2015	<MDA	pCi/L
RWSV-327	Gamma - AIP Water pCi/L	Ce-144 Confidence Interval	4/28/2015	NA	pCi/L
RWSV-327	Gamma - AIP Water pCi/L	Ce-144 MDA	4/28/2015	6.235 E+01	pCi/L
RWSV-327	Gamma - AIP Water pCi/L	Eu-152 Activity	4/28/2015	<MDA	pCi/L
RWSV-327	Gamma - AIP Water pCi/L	Eu-152 Confidence Interval	4/28/2015	NA	pCi/L
RWSV-327	Gamma - AIP Water pCi/L	Eu-152 MDA	4/28/2015	2.232 E+01	pCi/L
RWSV-327	Gamma - AIP Water pCi/L	Eu-154 Activity	4/28/2015	<MDA	pCi/L
RWSV-327	Gamma - AIP Water pCi/L	Eu-154 Confidence Interval	4/28/2015	NA	pCi/L
RWSV-327	Gamma - AIP Water pCi/L	Eu-154 MDA	4/28/2015	1.666 E+01	pCi/L
RWSV-327	Gamma - AIP Water pCi/L	Eu-155 Activity	4/28/2015	<MDA	pCi/L
RWSV-327	Gamma - AIP Water pCi/L	Eu-155 Confidence Interval	4/28/2015	NA	pCi/L
RWSV-327	Gamma - AIP Water pCi/L	Eu-155 MDA	4/28/2015	2.278 E+01	pCi/L
RWSV-327	Gamma - AIP Water pCi/L	Pb-212 Activity	4/28/2015	<MDA	pCi/L
RWSV-327	Gamma - AIP Water pCi/L	Pb-212 Confidence Interval	4/28/2015	NA	pCi/L
RWSV-327	Gamma - AIP Water pCi/L	Pb-212 MDA	4/28/2015	1.487 E+01	pCi/L
RWSV-327	Gamma - AIP Water pCi/L	Pb-214 Activity	4/28/2015	<MDA	pCi/L
RWSV-327	Gamma - AIP Water pCi/L	Pb-214 Confidence Interval	4/28/2015	NA	pCi/L
RWSV-327	Gamma - AIP Water pCi/L	Pb-214 MDA	4/28/2015	1.530 E+01	pCi/L
RWSV-327	Gamma - AIP Water pCi/L	Ra-226 Activity	4/28/2015	<MDA	pCi/L
RWSV-327	Gamma - AIP Water pCi/L	Ra-226 Confidence Interval	4/28/2015	NA	pCi/L
RWSV-327	Gamma - AIP Water pCi/L	Ra-226 MDA	4/28/2015	1.833 E+02	pCi/L
RWSV-327	Gamma - AIP Water pCi/L	Ac-228 Activity	4/28/2015	<MDA	pCi/L
RWSV-327	Gamma - AIP Water pCi/L	Ac-228 Confidence Interval	4/28/2015	NA	pCi/L
RWSV-327	Gamma - AIP Water pCi/L	Ac-228 MDA	4/28/2015	2.820 E+01	pCi/L
RWSV-327	Gamma - AIP Water pCi/L	Th-234 Activity	4/28/2015	<MDA	pCi/L
RWSV-327	Gamma - AIP Water pCi/L	Th-234 Confidence Interval	4/28/2015	NA	pCi/L
RWSV-327	Gamma - AIP Water pCi/L	Th-234 MDA	4/28/2015	1.365 E+02	pCi/L
RWSV-327	Gamma - AIP Water pCi/L	Am-241 Activity	4/28/2015	<MDA	pCi/L
RWSV-327	Gamma - AIP Water pCi/L	Am-241 Confidence Interval	4/28/2015	NA	pCi/L
RWSV-327	Gamma - AIP Water pCi/L	Am-241 MDA	4/28/2015	2.276 E+01	pCi/L
RWSV-2018	Gamma - AIP Water pCi/L	Be-7 Activity	4/28/2015	<MDA	pCi/L
RWSV-2018	Gamma - AIP Water pCi/L	Be-7 Confidence Interval	4/28/2015	NA	pCi/L
RWSV-2018	Gamma - AIP Water pCi/L	Be-7 MDA	4/28/2015	8.093 E+01	pCi/L
RWSV-2018	Gamma - AIP Water pCi/L	Na-22 Activity	4/28/2015	<MDA	pCi/L
RWSV-2018	Gamma - AIP Water pCi/L	Na-22 Confidence Interval	4/28/2015	NA	pCi/L
RWSV-2018	Gamma - AIP Water pCi/L	Na-22 MDA	4/28/2015	5.557 E+00	pCi/L
RWSV-2018	Gamma - AIP Water pCi/L	K-40 Activity	4/28/2015	<MDA	pCi/L
RWSV-2018	Gamma - AIP Water pCi/L	K-40 Confidence Interval	4/28/2015	NA	pCi/L
RWSV-2018	Gamma - AIP Water pCi/L	K-40 MDA	4/28/2015	1.266 E+02	pCi/L
RWSV-2018	Gamma - AIP Water pCi/L	Mn-54 Activity	4/28/2015	<MDA	pCi/L
RWSV-2018	Gamma - AIP Water pCi/L	Mn-54 Confidence Interval	4/28/2015	NA	pCi/L
RWSV-2018	Gamma - AIP Water pCi/L	Mn-54 MDA	4/28/2015	7.869 E+00	pCi/L



Location Description	Analysis	Analyte	Collection Date	Result	Units
RWSV-2018	Gamma - AIP Water pCi/L	Co-58 Activity	4/28/2015	<MDA	pCi/L
RWSV-2018	Gamma - AIP Water pCi/L	Co-58 Confidence Interval	4/28/2015	NA	pCi/L
RWSV-2018	Gamma - AIP Water pCi/L	Co-58 MDA	4/28/2015	9.331 E+00	pCi/L
RWSV-2018	Gamma - AIP Water pCi/L	Co-60 Activity	4/28/2015	<MDA	pCi/L
RWSV-2018	Gamma - AIP Water pCi/L	Co-60 Confidence Interval	4/28/2015	NA	pCi/L
RWSV-2018	Gamma - AIP Water pCi/L	Co-60 MDA	4/28/2015	7.669 E+00	pCi/L
RWSV-2018	Gamma - AIP Water pCi/L	Zn-65 Activity	4/28/2015	<MDA	pCi/L
RWSV-2018	Gamma - AIP Water pCi/L	Zn-65 Confidence Interval	4/28/2015	NA	pCi/L
RWSV-2018	Gamma - AIP Water pCi/L	Zn-65 MDA	4/28/2015	1.768 E+01	pCi/L
RWSV-2018	Gamma - AIP Water pCi/L	Y-88 Activity	4/28/2015	<MDA	pCi/L
RWSV-2018	Gamma - AIP Water pCi/L	Y-88 Confidence Interval	4/28/2015	NA	pCi/L
RWSV-2018	Gamma - AIP Water pCi/L	Y-88 MDA	4/28/2015	7.512 E+00	pCi/L
RWSV-2018	Gamma - AIP Water pCi/L	Zr-95 Activity	4/28/2015	<MDA	pCi/L
RWSV-2018	Gamma - AIP Water pCi/L	Zr-95 Confidence Interval	4/28/2015	NA	pCi/L
RWSV-2018	Gamma - AIP Water pCi/L	Zr-95 MDA	4/28/2015	1.661 E+01	pCi/L
RWSV-2018	Gamma - AIP Water pCi/L	Ru-103 Activity	4/28/2015	<MDA	pCi/L
RWSV-2018	Gamma - AIP Water pCi/L	Ru-103 Confidence Interval	4/28/2015	NA	pCi/L
RWSV-2018	Gamma - AIP Water pCi/L	Ru-103 MDA	4/28/2015	1.117 E+01	pCi/L
RWSV-2018	Gamma - AIP Water pCi/L	Sb-125 Activity	4/28/2015	<MDA	pCi/L
RWSV-2018	Gamma - AIP Water pCi/L	Sb-125 Confidence Interval	4/28/2015	NA	pCi/L
RWSV-2018	Gamma - AIP Water pCi/L	Sb-125 MDA	4/28/2015	2.382 E+01	pCi/L
RWSV-2018	Gamma - AIP Water pCi/L	I-131 Activity	4/28/2015	<MDA	pCi/L
RWSV-2018	Gamma - AIP Water pCi/L	I-131 Confidence Interval	4/28/2015	NA	pCi/L
RWSV-2018	Gamma - AIP Water pCi/L	I-131 MDA	4/28/2015	4.788 E+01	pCi/L
RWSV-2018	Gamma - AIP Water pCi/L	Cs-134 Activity	4/28/2015	<MDA	pCi/L
RWSV-2018	Gamma - AIP Water pCi/L	Cs-134 Confidence Interval	4/28/2015	NA	pCi/L
RWSV-2018	Gamma - AIP Water pCi/L	Cs-134 MDA	4/28/2015	8.117 E+00	pCi/L
RWSV-2018	Gamma - AIP Water pCi/L	Cs-137 Activity	4/28/2015	<MDA	pCi/L
RWSV-2018	Gamma - AIP Water pCi/L	Cs-137 Confidence Interval	4/28/2015	NA	pCi/L
RWSV-2018	Gamma - AIP Water pCi/L	Cs-137 MDA	4/28/2015	8.072 E+00	pCi/L
RWSV-2018	Gamma - AIP Water pCi/L	Ce-144 Activity	4/28/2015	<MDA	pCi/L
RWSV-2018	Gamma - AIP Water pCi/L	Ce-144 Confidence Interval	4/28/2015	NA	pCi/L
RWSV-2018	Gamma - AIP Water pCi/L	Ce-144 MDA	4/28/2015	7.199 E+01	pCi/L
RWSV-2018	Gamma - AIP Water pCi/L	Eu-152 Activity	4/28/2015	<MDA	pCi/L
RWSV-2018	Gamma - AIP Water pCi/L	Eu-152 Confidence Interval	4/28/2015	NA	pCi/L
RWSV-2018	Gamma - AIP Water pCi/L	Eu-152 MDA	4/28/2015	2.668 E+01	pCi/L
RWSV-2018	Gamma - AIP Water pCi/L	Eu-154 Activity	4/28/2015	<MDA	pCi/L
RWSV-2018	Gamma - AIP Water pCi/L	Eu-154 Confidence Interval	4/28/2015	NA	pCi/L
RWSV-2018	Gamma - AIP Water pCi/L	Eu-154 MDA	4/28/2015	1.869 E+01	pCi/L
RWSV-2018	Gamma - AIP Water pCi/L	Eu-155 Activity	4/28/2015	<MDA	pCi/L
RWSV-2018	Gamma - AIP Water pCi/L	Eu-155 Confidence Interval	4/28/2015	NA	pCi/L
RWSV-2018	Gamma - AIP Water pCi/L	Eu-155 MDA	4/28/2015	2.558 E+01	pCi/L
RWSV-2018	Gamma - AIP Water pCi/L	Pb-212 Activity	4/28/2015	<MDA	pCi/L
RWSV-2018	Gamma - AIP Water pCi/L	Pb-212 Confidence Interval	4/28/2015	NA	pCi/L
RWSV-2018	Gamma - AIP Water pCi/L	Pb-212 MDA	4/28/2015	1.739 E+01	pCi/L

Location Description	Analysis	Analyte	Collection Date	Result	Units
RWSV-2018	Gamma - AIP Water pCi/L	Pb-214 Activity	4/28/2015	<MDA	pCi/L
RWSV-2018	Gamma - AIP Water pCi/L	Pb-214 Confidence Interval	4/28/2015	NA	pCi/L
RWSV-2018	Gamma - AIP Water pCi/L	Pb-214 MDA	4/28/2015	1.786 E+01	pCi/L
RWSV-2018	Gamma - AIP Water pCi/L	Ra-226 Activity	4/28/2015	<MDA	pCi/L
RWSV-2018	Gamma - AIP Water pCi/L	Ra-226 Confidence Interval	4/28/2015	NA	pCi/L
RWSV-2018	Gamma - AIP Water pCi/L	Ra-226 MDA	4/28/2015	1.772 E+02	pCi/L
RWSV-2018	Gamma - AIP Water pCi/L	Ac-228 Activity	4/28/2015	<MDA	pCi/L
RWSV-2018	Gamma - AIP Water pCi/L	Ac-228 Confidence Interval	4/28/2015	NA	pCi/L
RWSV-2018	Gamma - AIP Water pCi/L	Ac-228 MDA	4/28/2015	3.224 E+01	pCi/L
RWSV-2018	Gamma - AIP Water pCi/L	Th-234 Activity	4/28/2015	<MDA	pCi/L
RWSV-2018	Gamma - AIP Water pCi/L	Th-234 Confidence Interval	4/28/2015	NA	pCi/L
RWSV-2018	Gamma - AIP Water pCi/L	Th-234 MDA	4/28/2015	1.557 E+02	pCi/L
RWSV-2018	Gamma - AIP Water pCi/L	Am-241 Activity	4/28/2015	<MDA	pCi/L
RWSV-2018	Gamma - AIP Water pCi/L	Am-241 Confidence Interval	4/28/2015	NA	pCi/L
RWSV-2018	Gamma - AIP Water pCi/L	Am-241 MDA	4/28/2015	2.591 E+01	pCi/L
RWSV-118	Gamma - AIP Water pCi/L	Be-7 Activity	4/28/2015	<MDA	pCi/L
RWSV-118	Gamma - AIP Water pCi/L	Be-7 Confidence Interval	4/28/2015	NA	pCi/L
RWSV-118	Gamma - AIP Water pCi/L	Be-7 MDA	4/28/2015	7.318 E+01	pCi/L
RWSV-118	Gamma - AIP Water pCi/L	Na-22 Activity	4/28/2015	<MDA	pCi/L
RWSV-118	Gamma - AIP Water pCi/L	Na-22 Confidence Interval	4/28/2015	NA	pCi/L
RWSV-118	Gamma - AIP Water pCi/L	Na-22 MDA	4/28/2015	4.914 E+00	pCi/L
RWSV-118	Gamma - AIP Water pCi/L	K-40 Activity	4/28/2015	<MDA	pCi/L
RWSV-118	Gamma - AIP Water pCi/L	K-40 Confidence Interval	4/28/2015	NA	pCi/L
RWSV-118	Gamma - AIP Water pCi/L	K-40 MDA	4/28/2015	1.127 E+02	pCi/L
RWSV-118	Gamma - AIP Water pCi/L	Mn-54 Activity	4/28/2015	<MDA	pCi/L
RWSV-118	Gamma - AIP Water pCi/L	Mn-54 Confidence Interval	4/28/2015	NA	pCi/L
RWSV-118	Gamma - AIP Water pCi/L	Mn-54 MDA	4/28/2015	6.957 E+00	pCi/L
RWSV-118	Gamma - AIP Water pCi/L	Co-58 Activity	4/28/2015	<MDA	pCi/L
RWSV-118	Gamma - AIP Water pCi/L	Co-58 Confidence Interval	4/28/2015	NA	pCi/L
RWSV-118	Gamma - AIP Water pCi/L	Co-58 MDA	4/28/2015	7.422 E+00	pCi/L
RWSV-118	Gamma - AIP Water pCi/L	Co-60 Activity	4/28/2015	<MDA	pCi/L
RWSV-118	Gamma - AIP Water pCi/L	Co-60 Confidence Interval	4/28/2015	NA	pCi/L
RWSV-118	Gamma - AIP Water pCi/L	Co-60 MDA	4/28/2015	7.011 E+00	pCi/L
RWSV-118	Gamma - AIP Water pCi/L	Zn-65 Activity	4/28/2015	<MDA	pCi/L
RWSV-118	Gamma - AIP Water pCi/L	Zn-65 Confidence Interval	4/28/2015	NA	pCi/L
RWSV-118	Gamma - AIP Water pCi/L	Zn-65 MDA	4/28/2015	1.559 E+01	pCi/L
RWSV-118	Gamma - AIP Water pCi/L	Y-88 Activity	4/28/2015	<MDA	pCi/L
RWSV-118	Gamma - AIP Water pCi/L	Y-88 Confidence Interval	4/28/2015	NA	pCi/L
RWSV-118	Gamma - AIP Water pCi/L	Y-88 MDA	4/28/2015	7.259 E+00	pCi/L
RWSV-118	Gamma - AIP Water pCi/L	Zr-95 Activity	4/28/2015	<MDA	pCi/L
RWSV-118	Gamma - AIP Water pCi/L	Zr-95 Confidence Interval	4/28/2015	NA	pCi/L
RWSV-118	Gamma - AIP Water pCi/L	Zr-95 MDA	4/28/2015	1.525 E+01	pCi/L
RWSV-118	Gamma - AIP Water pCi/L	Ru-103 Activity	4/28/2015	<MDA	pCi/L
RWSV-118	Gamma - AIP Water pCi/L	Ru-103 Confidence Interval	4/28/2015	NA	pCi/L
RWSV-118	Gamma - AIP Water pCi/L	Ru-103 MDA	4/28/2015	9.595 E+00	pCi/L

Location Description	Analysis	Analyte	Collection Date	Result	Units
RWSV-118	Gamma - AIP Water pCi/L	Sb-125 Activity	4/28/2015	<MDA	pCi/L
RWSV-118	Gamma - AIP Water pCi/L	Sb-125 Confidence Interval	4/28/2015	NA	pCi/L
RWSV-118	Gamma - AIP Water pCi/L	Sb-125 MDA	4/28/2015	1.971 E+01	pCi/L
RWSV-118	Gamma - AIP Water pCi/L	I-131 Activity	4/28/2015	<MDA	pCi/L
RWSV-118	Gamma - AIP Water pCi/L	I-131 Confidence Interval	4/28/2015	NA	pCi/L
RWSV-118	Gamma - AIP Water pCi/L	I-131 MDA	4/28/2015	4.048 E+01	pCi/L
RWSV-118	Gamma - AIP Water pCi/L	Cs-134 Activity	4/28/2015	<MDA	pCi/L
RWSV-118	Gamma - AIP Water pCi/L	Cs-134 Confidence Interval	4/28/2015	NA	pCi/L
RWSV-118	Gamma - AIP Water pCi/L	Cs-134 MDA	4/28/2015	6.861 E+00	pCi/L
RWSV-118	Gamma - AIP Water pCi/L	Cs-137 Activity	4/28/2015	<MDA	pCi/L
RWSV-118	Gamma - AIP Water pCi/L	Cs-137 Confidence Interval	4/28/2015	NA	pCi/L
RWSV-118	Gamma - AIP Water pCi/L	Cs-137 MDA	4/28/2015	7.511 E+00	pCi/L
RWSV-118	Gamma - AIP Water pCi/L	Ce-144 Activity	4/28/2015	<MDA	pCi/L
RWSV-118	Gamma - AIP Water pCi/L	Ce-144 Confidence Interval	4/28/2015	NA	pCi/L
RWSV-118	Gamma - AIP Water pCi/L	Ce-144 MDA	4/28/2015	6.258 E+01	pCi/L
RWSV-118	Gamma - AIP Water pCi/L	Eu-152 Activity	4/28/2015	<MDA	pCi/L
RWSV-118	Gamma - AIP Water pCi/L	Eu-152 Confidence Interval	4/28/2015	NA	pCi/L
RWSV-118	Gamma - AIP Water pCi/L	Eu-152 MDA	4/28/2015	2.256 E+01	pCi/L
RWSV-118	Gamma - AIP Water pCi/L	Eu-154 Activity	4/28/2015	<MDA	pCi/L
RWSV-118	Gamma - AIP Water pCi/L	Eu-154 Confidence Interval	4/28/2015	NA	pCi/L
RWSV-118	Gamma - AIP Water pCi/L	Eu-154 MDA	4/28/2015	1.604 E+01	pCi/L
RWSV-118	Gamma - AIP Water pCi/L	Eu-155 Activity	4/28/2015	<MDA	pCi/L
RWSV-118	Gamma - AIP Water pCi/L	Eu-155 Confidence Interval	4/28/2015	NA	pCi/L
RWSV-118	Gamma - AIP Water pCi/L	Eu-155 MDA	4/28/2015	2.240 E+01	pCi/L
RWSV-118	Gamma - AIP Water pCi/L	Pb-212 Activity	4/28/2015	<MDA	pCi/L
RWSV-118	Gamma - AIP Water pCi/L	Pb-212 Confidence Interval	4/28/2015	NA	pCi/L
RWSV-118	Gamma - AIP Water pCi/L	Pb-212 MDA	4/28/2015	1.421 E+01	pCi/L
RWSV-118	Gamma - AIP Water pCi/L	Pb-214 Activity	4/28/2015	<MDA	pCi/L
RWSV-118	Gamma - AIP Water pCi/L	Pb-214 Confidence Interval	4/28/2015	NA	pCi/L
RWSV-118	Gamma - AIP Water pCi/L	Pb-214 MDA	4/28/2015	1.545 E+01	pCi/L
RWSV-118	Gamma - AIP Water pCi/L	Ra-226 Activity	4/28/2015	<MDA	pCi/L
RWSV-118	Gamma - AIP Water pCi/L	Ra-226 Confidence Interval	4/28/2015	NA	pCi/L
RWSV-118	Gamma - AIP Water pCi/L	Ra-226 MDA	4/28/2015	1.864 E+02	pCi/L
RWSV-118	Gamma - AIP Water pCi/L	Ac-228 Activity	4/28/2015	<MDA	pCi/L
RWSV-118	Gamma - AIP Water pCi/L	Ac-228 Confidence Interval	4/28/2015	NA	pCi/L
RWSV-118	Gamma - AIP Water pCi/L	Ac-228 MDA	4/28/2015	2.906 E+01	pCi/L
RWSV-118	Gamma - AIP Water pCi/L	Th-234 Activity	4/28/2015	<MDA	pCi/L
RWSV-118	Gamma - AIP Water pCi/L	Th-234 Confidence Interval	4/28/2015	NA	pCi/L
RWSV-118	Gamma - AIP Water pCi/L	Th-234 MDA	4/28/2015	1.351 E+02	pCi/L
RWSV-118	Gamma - AIP Water pCi/L	Am-241 Activity	4/28/2015	<MDA	pCi/L
RWSV-118	Gamma - AIP Water pCi/L	Am-241 Confidence Interval	4/28/2015	NA	pCi/L
RWSV-118	Gamma - AIP Water pCi/L	Am-241 MDA	4/28/2015	2.267 E+01	pCi/L
RWSV-2053	Gamma - AIP Water pCi/L	Be-7 Activity	4/28/2015	<MDA	pCi/L
RWSV-2053	Gamma - AIP Water pCi/L	Be-7 Confidence Interval	4/28/2015	NA	pCi/L
RWSV-2053	Gamma - AIP Water pCi/L	Be-7 MDA	4/28/2015	7.051 E+01	pCi/L

Location Description	Analysis	Analyte	Collection Date	Result	Units
RWSV-2053	Gamma - AIP Water pCi/L	Na-22 Activity	4/28/2015	<MDA	pCi/L
RWSV-2053	Gamma - AIP Water pCi/L	Na-22 Confidence Interval	4/28/2015	NA	pCi/L
RWSV-2053	Gamma - AIP Water pCi/L	Na-22 MDA	4/28/2015	4.738 E+00	pCi/L
RWSV-2053	Gamma - AIP Water pCi/L	K-40 Activity	4/28/2015	<MDA	pCi/L
RWSV-2053	Gamma - AIP Water pCi/L	K-40 Confidence Interval	4/28/2015	NA	pCi/L
RWSV-2053	Gamma - AIP Water pCi/L	K-40 MDA	4/28/2015	1.099 E+02	pCi/L
RWSV-2053	Gamma - AIP Water pCi/L	Mn-54 Activity	4/28/2015	<MDA	pCi/L
RWSV-2053	Gamma - AIP Water pCi/L	Mn-54 Confidence Interval	4/28/2015	NA	pCi/L
RWSV-2053	Gamma - AIP Water pCi/L	Mn-54 MDA	4/28/2015	7.048 E+00	pCi/L
RWSV-2053	Gamma - AIP Water pCi/L	Co-58 Activity	4/28/2015	<MDA	pCi/L
RWSV-2053	Gamma - AIP Water pCi/L	Co-58 Confidence Interval	4/28/2015	NA	pCi/L
RWSV-2053	Gamma - AIP Water pCi/L	Co-58 MDA	4/28/2015	8.140 E+00	pCi/L
RWSV-2053	Gamma - AIP Water pCi/L	Co-60 Activity	4/28/2015	<MDA	pCi/L
RWSV-2053	Gamma - AIP Water pCi/L	Co-60 Confidence Interval	4/28/2015	NA	pCi/L
RWSV-2053	Gamma - AIP Water pCi/L	Co-60 MDA	4/28/2015	6.881 E+00	pCi/L
RWSV-2053	Gamma - AIP Water pCi/L	Zn-65 Activity	4/28/2015	<MDA	pCi/L
RWSV-2053	Gamma - AIP Water pCi/L	Zn-65 Confidence Interval	4/28/2015	NA	pCi/L
RWSV-2053	Gamma - AIP Water pCi/L	Zn-65 MDA	4/28/2015	1.633 E+01	pCi/L
RWSV-2053	Gamma - AIP Water pCi/L	Y-88 Activity	4/28/2015	<MDA	pCi/L
RWSV-2053	Gamma - AIP Water pCi/L	Y-88 Confidence Interval	4/28/2015	NA	pCi/L
RWSV-2053	Gamma - AIP Water pCi/L	Y-88 MDA	4/28/2015	7.179 E+00	pCi/L
RWSV-2053	Gamma - AIP Water pCi/L	Zr-95 Activity	4/28/2015	<MDA	pCi/L
RWSV-2053	Gamma - AIP Water pCi/L	Zr-95 Confidence Interval	4/28/2015	NA	pCi/L
RWSV-2053	Gamma - AIP Water pCi/L	Zr-95 MDA	4/28/2015	1.352 E+01	pCi/L
RWSV-2053	Gamma - AIP Water pCi/L	Ru-103 Activity	4/28/2015	<MDA	pCi/L
RWSV-2053	Gamma - AIP Water pCi/L	Ru-103 Confidence Interval	4/28/2015	NA	pCi/L
RWSV-2053	Gamma - AIP Water pCi/L	Ru-103 MDA	4/28/2015	9.905 E+00	pCi/L
RWSV-2053	Gamma - AIP Water pCi/L	Sb-125 Activity	4/28/2015	<MDA	pCi/L
RWSV-2053	Gamma - AIP Water pCi/L	Sb-125 Confidence Interval	4/28/2015	NA	pCi/L
RWSV-2053	Gamma - AIP Water pCi/L	Sb-125 MDA	4/28/2015	2.074 E+01	pCi/L
RWSV-2053	Gamma - AIP Water pCi/L	I-131 Activity	4/28/2015	<MDA	pCi/L
RWSV-2053	Gamma - AIP Water pCi/L	I-131 Confidence Interval	4/28/2015	NA	pCi/L
RWSV-2053	Gamma - AIP Water pCi/L	I-131 MDA	4/28/2015	4.246 E+01	pCi/L
RWSV-2053	Gamma - AIP Water pCi/L	Cs-134 Activity	4/28/2015	<MDA	pCi/L
RWSV-2053	Gamma - AIP Water pCi/L	Cs-134 Confidence Interval	4/28/2015	NA	pCi/L
RWSV-2053	Gamma - AIP Water pCi/L	Cs-134 MDA	4/28/2015	7.009 E+00	pCi/L
RWSV-2053	Gamma - AIP Water pCi/L	Cs-137 Activity	4/28/2015	<MDA	pCi/L
RWSV-2053	Gamma - AIP Water pCi/L	Cs-137 Confidence Interval	4/28/2015	NA	pCi/L
RWSV-2053	Gamma - AIP Water pCi/L	Cs-137 MDA	4/28/2015	7.208 E+00	pCi/L
RWSV-2053	Gamma - AIP Water pCi/L	Ce-144 Activity	4/28/2015	<MDA	pCi/L
RWSV-2053	Gamma - AIP Water pCi/L	Ce-144 Confidence Interval	4/28/2015	NA	pCi/L
RWSV-2053	Gamma - AIP Water pCi/L	Ce-144 MDA	4/28/2015	6.491 E+01	pCi/L
RWSV-2053	Gamma - AIP Water pCi/L	Eu-152 Activity	4/28/2015	<MDA	pCi/L
RWSV-2053	Gamma - AIP Water pCi/L	Eu-152 Confidence Interval	4/28/2015	NA	pCi/L
RWSV-2053	Gamma - AIP Water pCi/L	Eu-152 MDA	4/28/2015	2.196 E+01	pCi/L

Location Description	Analysis	Analyte	Collection Date	Result	Units
RWSV-2053	Gamma - AIP Water pCi/L	Eu-154 Activity	4/28/2015	<MDA	pCi/L
RWSV-2053	Gamma - AIP Water pCi/L	Eu-154 Confidence Interval	4/28/2015	NA	pCi/L
RWSV-2053	Gamma - AIP Water pCi/L	Eu-154 MDA	4/28/2015	1.647 E+01	pCi/L
RWSV-2053	Gamma - AIP Water pCi/L	Eu-155 Activity	4/28/2015	<MDA	pCi/L
RWSV-2053	Gamma - AIP Water pCi/L	Eu-155 Confidence Interval	4/28/2015	NA	pCi/L
RWSV-2053	Gamma - AIP Water pCi/L	Eu-155 MDA	4/28/2015	2.297 E+01	pCi/L
RWSV-2053	Gamma - AIP Water pCi/L	Pb-212 Activity	4/28/2015	<MDA	pCi/L
RWSV-2053	Gamma - AIP Water pCi/L	Pb-212 Confidence Interval	4/28/2015	NA	pCi/L
RWSV-2053	Gamma - AIP Water pCi/L	Pb-212 MDA	4/28/2015	1.489 E+01	pCi/L
RWSV-2053	Gamma - AIP Water pCi/L	Pb-214 Activity	4/28/2015	<MDA	pCi/L
RWSV-2053	Gamma - AIP Water pCi/L	Pb-214 Confidence Interval	4/28/2015	NA	pCi/L
RWSV-2053	Gamma - AIP Water pCi/L	Pb-214 MDA	4/28/2015	1.520 E+01	pCi/L
RWSV-2053	Gamma - AIP Water pCi/L	Ra-226 Activity	4/28/2015	<MDA	pCi/L
RWSV-2053	Gamma - AIP Water pCi/L	Ra-226 Confidence Interval	4/28/2015	NA	pCi/L
RWSV-2053	Gamma - AIP Water pCi/L	Ra-226 MDA	4/28/2015	1.903 E+02	pCi/L
RWSV-2053	Gamma - AIP Water pCi/L	Ac-228 Activity	4/28/2015	<MDA	pCi/L
RWSV-2053	Gamma - AIP Water pCi/L	Ac-228 Confidence Interval	4/28/2015	NA	pCi/L
RWSV-2053	Gamma - AIP Water pCi/L	Ac-228 MDA	4/28/2015	2.898 E+01	pCi/L
RWSV-2053	Gamma - AIP Water pCi/L	Th-234 Activity	4/28/2015	<MDA	pCi/L
RWSV-2053	Gamma - AIP Water pCi/L	Th-234 Confidence Interval	4/28/2015	NA	pCi/L
RWSV-2053	Gamma - AIP Water pCi/L	Th-234 MDA	4/28/2015	1.340 E+02	pCi/L
RWSV-2053	Gamma - AIP Water pCi/L	Am-241 Activity	4/28/2015	<MDA	pCi/L
RWSV-2053	Gamma - AIP Water pCi/L	Am-241 Confidence Interval	4/28/2015	NA	pCi/L
RWSV-2053	Gamma - AIP Water pCi/L	Am-241 MDA	4/28/2015	2.327 E+01	pCi/L
RWSV-2010	Alpha and Beta AIP Water pCi/L	Alpha Activity	6/3/2015	<LLD	pCi/L
RWSV-2010	Alpha and Beta AIP Water pCi/L	Alpha Confidence Interval	6/3/2015	NA	pCi/L
RWSV-2010	Alpha and Beta AIP Water pCi/L	Alpha LLD	6/3/2015	2.13E+00	pCi/L
RWSV-2010	Alpha and Beta AIP Water pCi/L	Beta Activity	6/3/2015	<LLD	pCi/L
RWSV-2010	Alpha and Beta AIP Water pCi/L	Beta Confidence Interval	6/3/2015	NA	pCi/L
RWSV-2010	Alpha and Beta AIP Water pCi/L	Beta LLD	6/3/2015	4.73E+00	pCi/L
RWSV-324	Alpha and Beta AIP Water pCi/L	Alpha Activity	6/3/2015	<LLD	pCi/L
RWSV-324	Alpha and Beta AIP Water pCi/L	Alpha Confidence Interval	6/3/2015	NA	pCi/L
RWSV-324	Alpha and Beta AIP Water pCi/L	Alpha LLD	6/3/2015	1.92E+00	pCi/L
RWSV-324	Alpha and Beta AIP Water pCi/L	Beta Activity	6/3/2015	<LLD	pCi/L
RWSV-324	Alpha and Beta AIP Water pCi/L	Beta Confidence Interval	6/3/2015	NA	pCi/L
RWSV-324	Alpha and Beta AIP Water pCi/L	Beta LLD	6/3/2015	4.74E+00	pCi/L
RWSV-325	Alpha and Beta AIP Water pCi/L	Alpha Activity	6/3/2015	5.09E+00	pCi/L
RWSV-325	Alpha and Beta AIP Water pCi/L	Alpha Confidence Interval	6/3/2015	2.13E+00	pCi/L
RWSV-325	Alpha and Beta AIP Water pCi/L	Alpha LLD	6/3/2015	1.96E+00	pCi/L
RWSV-325	Alpha and Beta AIP Water pCi/L	Beta Activity	6/3/2015	<LLD	pCi/L
RWSV-325	Alpha and Beta AIP Water pCi/L	Beta Confidence Interval	6/3/2015	NA	pCi/L
RWSV-325	Alpha and Beta AIP Water pCi/L	Beta LLD	6/3/2015	4.74E+00	pCi/L
RWSV-2039	Alpha and Beta AIP Water pCi/L	Alpha Activity	6/3/2015	<LLD	pCi/L
RWSV-2039	Alpha and Beta AIP Water pCi/L	Alpha Confidence Interval	6/3/2015	NA	pCi/L
RWSV-2039	Alpha and Beta AIP Water pCi/L	Alpha LLD	6/3/2015	2.01E+00	pCi/L

Location Description	Analysis	Analyte	Collection Date	Result	Units
RWSV-2039	Alpha and Beta AIP Water pCi/L	Beta Activity	6/3/2015	<LLD	pCi/L
RWSV-2039	Alpha and Beta AIP Water pCi/L	Beta Confidence Interval	6/3/2015	NA	pCi/L
RWSV-2039	Alpha and Beta AIP Water pCi/L	Beta LLD	6/3/2015	4.74E+00	pCi/L
RWSV-2047	Alpha and Beta AIP Water pCi/L	Alpha Activity	6/3/2015	<LLD	pCi/L
RWSV-2047	Alpha and Beta AIP Water pCi/L	Alpha Confidence Interval	6/3/2015	NA	pCi/L
RWSV-2047	Alpha and Beta AIP Water pCi/L	Alpha LLD	6/3/2015	2.19E+00	pCi/L
RWSV-2047	Alpha and Beta AIP Water pCi/L	Beta Activity	6/3/2015	<LLD	pCi/L
RWSV-2047	Alpha and Beta AIP Water pCi/L	Beta Confidence Interval	6/3/2015	NA	pCi/L
RWSV-2047	Alpha and Beta AIP Water pCi/L	Beta LLD	6/3/2015	4.73E+00	pCi/L
RWSV-327	Alpha and Beta AIP Water pCi/L	Alpha Activity	6/3/2015	<LLD	pCi/L
RWSV-327	Alpha and Beta AIP Water pCi/L	Alpha Confidence Interval	6/3/2015	NA	pCi/L
RWSV-327	Alpha and Beta AIP Water pCi/L	Alpha LLD	6/3/2015	2.17E+00	pCi/L
RWSV-327	Alpha and Beta AIP Water pCi/L	Beta Activity	6/3/2015	<LLD	pCi/L
RWSV-327	Alpha and Beta AIP Water pCi/L	Beta Confidence Interval	6/3/2015	NA	pCi/L
RWSV-327	Alpha and Beta AIP Water pCi/L	Beta LLD	6/3/2015	4.73E+00	pCi/L
RWSV-2018	Alpha and Beta AIP Water pCi/L	Alpha Activity	6/3/2015	<LLD	pCi/L
RWSV-2018	Alpha and Beta AIP Water pCi/L	Alpha Confidence Interval	6/3/2015	NA	pCi/L
RWSV-2018	Alpha and Beta AIP Water pCi/L	Alpha LLD	6/3/2015	2.15E+00	pCi/L
RWSV-2018	Alpha and Beta AIP Water pCi/L	Beta Activity	6/3/2015	<LLD	pCi/L
RWSV-2018	Alpha and Beta AIP Water pCi/L	Beta Confidence Interval	6/3/2015	NA	pCi/L
RWSV-2018	Alpha and Beta AIP Water pCi/L	Beta LLD	6/3/2015	4.73E+00	pCi/L
RWSV-118	Alpha and Beta AIP Water pCi/L	Alpha Activity	6/3/2015	<LLD	pCi/L
RWSV-118	Alpha and Beta AIP Water pCi/L	Alpha Confidence Interval	6/3/2015	NA	pCi/L
RWSV-118	Alpha and Beta AIP Water pCi/L	Alpha LLD	6/3/2015	2.16E+00	pCi/L
RWSV-118	Alpha and Beta AIP Water pCi/L	Beta Activity	6/3/2015	<LLD	pCi/L
RWSV-118	Alpha and Beta AIP Water pCi/L	Beta Confidence Interval	6/3/2015	NA	pCi/L
RWSV-118	Alpha and Beta AIP Water pCi/L	Beta LLD	6/3/2015	4.73E+00	pCi/L
RWSV-2053	Alpha and Beta AIP Water pCi/L	Alpha Activity	6/3/2015	<LLD	pCi/L
RWSV-2053	Alpha and Beta AIP Water pCi/L	Alpha Confidence Interval	6/3/2015	NA	pCi/L
RWSV-2053	Alpha and Beta AIP Water pCi/L	Alpha LLD	6/3/2015	2.00E+00	pCi/L
RWSV-2053	Alpha and Beta AIP Water pCi/L	Beta Activity	6/3/2015	<LLD	pCi/L
RWSV-2053	Alpha and Beta AIP Water pCi/L	Beta Confidence Interval	6/3/2015	NA	pCi/L
RWSV-2053	Alpha and Beta AIP Water pCi/L	Beta LLD	6/3/2015	4.74E+00	pCi/L
RWSV-2010	Gamma - AIP Water pCi/L	Be-7 Activity	6/3/2015	<MDA	pCi/L
RWSV-2010	Gamma - AIP Water pCi/L	Be-7 Confidence Interval	6/3/2015	NA	pCi/L
RWSV-2010	Gamma - AIP Water pCi/L	Be-7 MDA	6/3/2015	7.150 E+01	pCi/L
RWSV-2010	Gamma - AIP Water pCi/L	Na-22 Activity	6/3/2015	<MDA	pCi/L
RWSV-2010	Gamma - AIP Water pCi/L	Na-22 Confidence Interval	6/3/2015	NA	pCi/L
RWSV-2010	Gamma - AIP Water pCi/L	Na-22 MDA	6/3/2015	5.105 E+00	pCi/L
RWSV-2010	Gamma - AIP Water pCi/L	K-40 Activity	6/3/2015	<MDA	pCi/L
RWSV-2010	Gamma - AIP Water pCi/L	K-40 Confidence Interval	6/3/2015	NA	pCi/L
RWSV-2010	Gamma - AIP Water pCi/L	K-40 MDA	6/3/2015	1.313 E+02	pCi/L
RWSV-2010	Gamma - AIP Water pCi/L	Mn-54 Activity	6/3/2015	<MDA	pCi/L
RWSV-2010	Gamma - AIP Water pCi/L	Mn-54 Confidence Interval	6/3/2015	NA	pCi/L
RWSV-2010	Gamma - AIP Water pCi/L	Mn-54 MDA	6/3/2015	6.810 E+00	pCi/L

Location Description	Analysis	Analyte	Collection Date	Result	Units
RWSV-2010	Gamma - AIP Water pCi/L	Co-58 Activity	6/3/2015	<MDA	pCi/L
RWSV-2010	Gamma - AIP Water pCi/L	Co-58 Confidence Interval	6/3/2015	NA	pCi/L
RWSV-2010	Gamma - AIP Water pCi/L	Co-58 MDA	6/3/2015	7.428 E+00	pCi/L
RWSV-2010	Gamma - AIP Water pCi/L	Co-60 Activity	6/3/2015	<MDA	pCi/L
RWSV-2010	Gamma - AIP Water pCi/L	Co-60 Confidence Interval	6/3/2015	NA	pCi/L
RWSV-2010	Gamma - AIP Water pCi/L	Co-60 MDA	6/3/2015	7.025 E+00	pCi/L
RWSV-2010	Gamma - AIP Water pCi/L	Zn-65 Activity	6/3/2015	<MDA	pCi/L
RWSV-2010	Gamma - AIP Water pCi/L	Zn-65 Confidence Interval	6/3/2015	NA	pCi/L
RWSV-2010	Gamma - AIP Water pCi/L	Zn-65 MDA	6/3/2015	1.563 E+01	pCi/L
RWSV-2010	Gamma - AIP Water pCi/L	Y-88 Activity	6/3/2015	<MDA	pCi/L
RWSV-2010	Gamma - AIP Water pCi/L	Y-88 Confidence Interval	6/3/2015	NA	pCi/L
RWSV-2010	Gamma - AIP Water pCi/L	Y-88 MDA	6/3/2015	6.860 E+00	pCi/L
RWSV-2010	Gamma - AIP Water pCi/L	Zr-95 Activity	6/3/2015	<MDA	pCi/L
RWSV-2010	Gamma - AIP Water pCi/L	Zr-95 Confidence Interval	6/3/2015	NA	pCi/L
RWSV-2010	Gamma - AIP Water pCi/L	Zr-95 MDA	6/3/2015	1.394 E+01	pCi/L
RWSV-2010	Gamma - AIP Water pCi/L	Ru-103 Activity	6/3/2015	<MDA	pCi/L
RWSV-2010	Gamma - AIP Water pCi/L	Ru-103 Confidence Interval	6/3/2015	NA	pCi/L
RWSV-2010	Gamma - AIP Water pCi/L	Ru-103 MDA	6/3/2015	8.538 E+00	pCi/L
RWSV-2010	Gamma - AIP Water pCi/L	Sb-125 Activity	6/3/2015	<MDA	pCi/L
RWSV-2010	Gamma - AIP Water pCi/L	Sb-125 Confidence Interval	6/3/2015	NA	pCi/L
RWSV-2010	Gamma - AIP Water pCi/L	Sb-125 MDA	6/3/2015	2.174 E+01	pCi/L
RWSV-2010	Gamma - AIP Water pCi/L	I-131 Activity	6/3/2015	<MDA	pCi/L
RWSV-2010	Gamma - AIP Water pCi/L	I-131 Confidence Interval	6/3/2015	NA	pCi/L
RWSV-2010	Gamma - AIP Water pCi/L	I-131 MDA	6/3/2015	2.371 E+01	pCi/L
RWSV-2010	Gamma - AIP Water pCi/L	Cs-134 Activity	6/3/2015	<MDA	pCi/L
RWSV-2010	Gamma - AIP Water pCi/L	Cs-134 Confidence Interval	6/3/2015	NA	pCi/L
RWSV-2010	Gamma - AIP Water pCi/L	Cs-134 MDA	6/3/2015	6.630 E+00	pCi/L
RWSV-2010	Gamma - AIP Water pCi/L	Cs-137 Activity	6/3/2015	<MDA	pCi/L
RWSV-2010	Gamma - AIP Water pCi/L	Cs-137 Confidence Interval	6/3/2015	NA	pCi/L
RWSV-2010	Gamma - AIP Water pCi/L	Cs-137 MDA	6/3/2015	7.878 E+00	pCi/L
RWSV-2010	Gamma - AIP Water pCi/L	Ce-144 Activity	6/3/2015	<MDA	pCi/L
RWSV-2010	Gamma - AIP Water pCi/L	Ce-144 Confidence Interval	6/3/2015	NA	pCi/L
RWSV-2010	Gamma - AIP Water pCi/L	Ce-144 MDA	6/3/2015	7.779 E+01	pCi/L
RWSV-2010	Gamma - AIP Water pCi/L	Eu-152 Activity	6/3/2015	<MDA	pCi/L
RWSV-2010	Gamma - AIP Water pCi/L	Eu-152 Confidence Interval	6/3/2015	NA	pCi/L
RWSV-2010	Gamma - AIP Water pCi/L	Eu-152 MDA	6/3/2015	2.395 E+01	pCi/L
RWSV-2010	Gamma - AIP Water pCi/L	Eu-154 Activity	6/3/2015	<MDA	pCi/L
RWSV-2010	Gamma - AIP Water pCi/L	Eu-154 Confidence Interval	6/3/2015	NA	pCi/L
RWSV-2010	Gamma - AIP Water pCi/L	Eu-154 MDA	6/3/2015	1.753 E+01	pCi/L
RWSV-2010	Gamma - AIP Water pCi/L	Eu-155 Activity	6/3/2015	<MDA	pCi/L
RWSV-2010	Gamma - AIP Water pCi/L	Eu-155 Confidence Interval	6/3/2015	NA	pCi/L
RWSV-2010	Gamma - AIP Water pCi/L	Eu-155 MDA	6/3/2015	4.464 E+01	pCi/L
RWSV-2010	Gamma - AIP Water pCi/L	Pb-212 Activity	6/3/2015	<MDA	pCi/L
RWSV-2010	Gamma - AIP Water pCi/L	Pb-212 Confidence Interval	6/3/2015	NA	pCi/L
RWSV-2010	Gamma - AIP Water pCi/L	Pb-212 MDA	6/3/2015	1.660 E+01	pCi/L

Location Description	Analysis	Analyte	Collection Date	Result	Units
RWSV-2010	Gamma - AIP Water pCi/L	Pb-214 Activity	6/3/2015	<MDA	pCi/L
RWSV-2010	Gamma - AIP Water pCi/L	Pb-214 Confidence Interval	6/3/2015	NA	pCi/L
RWSV-2010	Gamma - AIP Water pCi/L	Pb-214 MDA	6/3/2015	1.696 E+01	pCi/L
RWSV-2010	Gamma - AIP Water pCi/L	Ra-226 Activity	6/3/2015	<MDA	pCi/L
RWSV-2010	Gamma - AIP Water pCi/L	Ra-226 Confidence Interval	6/3/2015	NA	pCi/L
RWSV-2010	Gamma - AIP Water pCi/L	Ra-226 MDA	6/3/2015	2.168 E+02	pCi/L
RWSV-2010	Gamma - AIP Water pCi/L	Ac-228 Activity	6/3/2015	<MDA	pCi/L
RWSV-2010	Gamma - AIP Water pCi/L	Ac-228 Confidence Interval	6/3/2015	NA	pCi/L
RWSV-2010	Gamma - AIP Water pCi/L	Ac-228 MDA	6/3/2015	2.814 E+01	pCi/L
RWSV-2010	Gamma - AIP Water pCi/L	Th-234 Activity	6/3/2015	<MDA	pCi/L
RWSV-2010	Gamma - AIP Water pCi/L	Th-234 Confidence Interval	6/3/2015	NA	pCi/L
RWSV-2010	Gamma - AIP Water pCi/L	Th-234 MDA	6/3/2015	2.414 E+02	pCi/L
RWSV-2010	Gamma - AIP Water pCi/L	Am-241 Activity	6/3/2015	<MDA	pCi/L
RWSV-2010	Gamma - AIP Water pCi/L	Am-241 Confidence Interval	6/3/2015	NA	pCi/L
RWSV-2010	Gamma - AIP Water pCi/L	Am-241 MDA	6/3/2015	1.700 E+02	pCi/L
RWSV-324	Gamma - AIP Water pCi/L	Be-7 Activity	6/3/2015	<MDA	pCi/L
RWSV-324	Gamma - AIP Water pCi/L	Be-7 Confidence Interval	6/3/2015	NA	pCi/L
RWSV-324	Gamma - AIP Water pCi/L	Be-7 MDA	6/3/2015	6.174 E+01	pCi/L
RWSV-324	Gamma - AIP Water pCi/L	Na-22 Activity	6/3/2015	<MDA	pCi/L
RWSV-324	Gamma - AIP Water pCi/L	Na-22 Confidence Interval	6/3/2015	NA	pCi/L
RWSV-324	Gamma - AIP Water pCi/L	Na-22 MDA	6/3/2015	4.216 E+00	pCi/L
RWSV-324	Gamma - AIP Water pCi/L	K-40 Activity	6/3/2015	<MDA	pCi/L
RWSV-324	Gamma - AIP Water pCi/L	K-40 Confidence Interval	6/3/2015	NA	pCi/L
RWSV-324	Gamma - AIP Water pCi/L	K-40 MDA	6/3/2015	1.171 E+02	pCi/L
RWSV-324	Gamma - AIP Water pCi/L	Mn-54 Activity	6/3/2015	<MDA	pCi/L
RWSV-324	Gamma - AIP Water pCi/L	Mn-54 Confidence Interval	6/3/2015	NA	pCi/L
RWSV-324	Gamma - AIP Water pCi/L	Mn-54 MDA	6/3/2015	5.810 E+00	pCi/L
RWSV-324	Gamma - AIP Water pCi/L	Co-58 Activity	6/3/2015	<MDA	pCi/L
RWSV-324	Gamma - AIP Water pCi/L	Co-58 Confidence Interval	6/3/2015	NA	pCi/L
RWSV-324	Gamma - AIP Water pCi/L	Co-58 MDA	6/3/2015	6.512 E+00	pCi/L
RWSV-324	Gamma - AIP Water pCi/L	Co-60 Activity	6/3/2015	<MDA	pCi/L
RWSV-324	Gamma - AIP Water pCi/L	Co-60 Confidence Interval	6/3/2015	NA	pCi/L
RWSV-324	Gamma - AIP Water pCi/L	Co-60 MDA	6/3/2015	5.761 E+00	pCi/L
RWSV-324	Gamma - AIP Water pCi/L	Zn-65 Activity	6/3/2015	<MDA	pCi/L
RWSV-324	Gamma - AIP Water pCi/L	Zn-65 Confidence Interval	6/3/2015	NA	pCi/L
RWSV-324	Gamma - AIP Water pCi/L	Zn-65 MDA	6/3/2015	1.272 E+01	pCi/L
RWSV-324	Gamma - AIP Water pCi/L	Y-88 Activity	6/3/2015	<MDA	pCi/L
RWSV-324	Gamma - AIP Water pCi/L	Y-88 Confidence Interval	6/3/2015	NA	pCi/L
RWSV-324	Gamma - AIP Water pCi/L	Y-88 MDA	6/3/2015	4.725 E+00	pCi/L
RWSV-324	Gamma - AIP Water pCi/L	Zr-95 Activity	6/3/2015	<MDA	pCi/L
RWSV-324	Gamma - AIP Water pCi/L	Zr-95 Confidence Interval	6/3/2015	NA	pCi/L
RWSV-324	Gamma - AIP Water pCi/L	Zr-95 MDA	6/3/2015	1.160 E+01	pCi/L
RWSV-324	Gamma - AIP Water pCi/L	Ru-103 Activity	6/3/2015	<MDA	pCi/L
RWSV-324	Gamma - AIP Water pCi/L	Ru-103 Confidence Interval	6/3/2015	NA	pCi/L
RWSV-324	Gamma - AIP Water pCi/L	Ru-103 MDA	6/3/2015	8.250 E+00	pCi/L



Location Description	Analysis	Analyte	Collection Date	Result	Units
RWSV-324	Gamma - AIP Water pCi/L	Sb-125 Activity	6/3/2015	<MDA	pCi/L
RWSV-324	Gamma - AIP Water pCi/L	Sb-125 Confidence Interval	6/3/2015	NA	pCi/L
RWSV-324	Gamma - AIP Water pCi/L	Sb-125 MDA	6/3/2015	1.957 E+01	pCi/L
RWSV-324	Gamma - AIP Water pCi/L	I-131 Activity	6/3/2015	<MDA	pCi/L
RWSV-324	Gamma - AIP Water pCi/L	I-131 Confidence Interval	6/3/2015	NA	pCi/L
RWSV-324	Gamma - AIP Water pCi/L	I-131 MDA	6/3/2015	2.153 E+01	pCi/L
RWSV-324	Gamma - AIP Water pCi/L	Cs-134 Activity	6/3/2015	<MDA	pCi/L
RWSV-324	Gamma - AIP Water pCi/L	Cs-134 Confidence Interval	6/3/2015	NA	pCi/L
RWSV-324	Gamma - AIP Water pCi/L	Cs-134 MDA	6/3/2015	6.136 E+00	pCi/L
RWSV-324	Gamma - AIP Water pCi/L	Cs-137 Activity	6/3/2015	<MDA	pCi/L
RWSV-324	Gamma - AIP Water pCi/L	Cs-137 Confidence Interval	6/3/2015	NA	pCi/L
RWSV-324	Gamma - AIP Water pCi/L	Cs-137 MDA	6/3/2015	6.919 E+00	pCi/L
RWSV-324	Gamma - AIP Water pCi/L	Ce-144 Activity	6/3/2015	<MDA	pCi/L
RWSV-324	Gamma - AIP Water pCi/L	Ce-144 Confidence Interval	6/3/2015	NA	pCi/L
RWSV-324	Gamma - AIP Water pCi/L	Ce-144 MDA	6/3/2015	6.846 E+01	pCi/L
RWSV-324	Gamma - AIP Water pCi/L	Eu-152 Activity	6/3/2015	<MDA	pCi/L
RWSV-324	Gamma - AIP Water pCi/L	Eu-152 Confidence Interval	6/3/2015	NA	pCi/L
RWSV-324	Gamma - AIP Water pCi/L	Eu-152 MDA	6/3/2015	2.065 E+01	pCi/L
RWSV-324	Gamma - AIP Water pCi/L	Eu-154 Activity	6/3/2015	<MDA	pCi/L
RWSV-324	Gamma - AIP Water pCi/L	Eu-154 Confidence Interval	6/3/2015	NA	pCi/L
RWSV-324	Gamma - AIP Water pCi/L	Eu-154 MDA	6/3/2015	1.623 E+01	pCi/L
RWSV-324	Gamma - AIP Water pCi/L	Eu-155 Activity	6/3/2015	<MDA	pCi/L
RWSV-324	Gamma - AIP Water pCi/L	Eu-155 Confidence Interval	6/3/2015	NA	pCi/L
RWSV-324	Gamma - AIP Water pCi/L	Eu-155 MDA	6/3/2015	3.789 E+01	pCi/L
RWSV-324	Gamma - AIP Water pCi/L	Pb-212 Activity	6/3/2015	<MDA	pCi/L
RWSV-324	Gamma - AIP Water pCi/L	Pb-212 Confidence Interval	6/3/2015	NA	pCi/L
RWSV-324	Gamma - AIP Water pCi/L	Pb-212 MDA	6/3/2015	1.295 E+01	pCi/L
RWSV-324	Gamma - AIP Water pCi/L	Pb-214 Activity	6/3/2015	<MDA	pCi/L
RWSV-324	Gamma - AIP Water pCi/L	Pb-214 Confidence Interval	6/3/2015	NA	pCi/L
RWSV-324	Gamma - AIP Water pCi/L	Pb-214 MDA	6/3/2015	1.514 E+01	pCi/L
RWSV-324	Gamma - AIP Water pCi/L	Ra-226 Activity	6/3/2015	<MDA	pCi/L
RWSV-324	Gamma - AIP Water pCi/L	Ra-226 Confidence Interval	6/3/2015	NA	pCi/L
RWSV-324	Gamma - AIP Water pCi/L	Ra-226 MDA	6/3/2015	1.830 E+02	pCi/L
RWSV-324	Gamma - AIP Water pCi/L	Ac-228 Activity	6/3/2015	<MDA	pCi/L
RWSV-324	Gamma - AIP Water pCi/L	Ac-228 Confidence Interval	6/3/2015	NA	pCi/L
RWSV-324	Gamma - AIP Water pCi/L	Ac-228 MDA	6/3/2015	2.534 E+01	pCi/L
RWSV-324	Gamma - AIP Water pCi/L	Th-234 Activity	6/3/2015	<MDA	pCi/L
RWSV-324	Gamma - AIP Water pCi/L	Th-234 Confidence Interval	6/3/2015	NA	pCi/L
RWSV-324	Gamma - AIP Water pCi/L	Th-234 MDA	6/3/2015	2.114 E+02	pCi/L
RWSV-324	Gamma - AIP Water pCi/L	Am-241 Activity	6/3/2015	<MDA	pCi/L
RWSV-324	Gamma - AIP Water pCi/L	Am-241 Confidence Interval	6/3/2015	NA	pCi/L
RWSV-324	Gamma - AIP Water pCi/L	Am-241 MDA	6/3/2015	1.438 E+02	pCi/L
RWSV-325	Gamma - AIP Water pCi/L	Be-7 Activity	6/3/2015	<MDA	pCi/L
RWSV-325	Gamma - AIP Water pCi/L	Be-7 Confidence Interval	6/3/2015	NA	pCi/L
RWSV-325	Gamma - AIP Water pCi/L	Be-7 MDA	6/3/2015	7.515 E+01	pCi/L

Location Description	Analysis	Analyte	Collection Date	Result	Units
RWSV-325	Gamma - AIP Water pCi/L	Na-22 Activity	6/3/2015	<MDA	pCi/L
RWSV-325	Gamma - AIP Water pCi/L	Na-22 Confidence Interval	6/3/2015	NA	pCi/L
RWSV-325	Gamma - AIP Water pCi/L	Na-22 MDA	6/3/2015	5.272 E+00	pCi/L
RWSV-325	Gamma - AIP Water pCi/L	K-40 Activity	6/3/2015	<MDA	pCi/L
RWSV-325	Gamma - AIP Water pCi/L	K-40 Confidence Interval	6/3/2015	NA	pCi/L
RWSV-325	Gamma - AIP Water pCi/L	K-40 MDA	6/3/2015	1.391 E+02	pCi/L
RWSV-325	Gamma - AIP Water pCi/L	Mn-54 Activity	6/3/2015	<MDA	pCi/L
RWSV-325	Gamma - AIP Water pCi/L	Mn-54 Confidence Interval	6/3/2015	NA	pCi/L
RWSV-325	Gamma - AIP Water pCi/L	Mn-54 MDA	6/3/2015	6.297 E+00	pCi/L
RWSV-325	Gamma - AIP Water pCi/L	Co-58 Activity	6/3/2015	<MDA	pCi/L
RWSV-325	Gamma - AIP Water pCi/L	Co-58 Confidence Interval	6/3/2015	NA	pCi/L
RWSV-325	Gamma - AIP Water pCi/L	Co-58 MDA	6/3/2015	7.478 E+00	pCi/L
RWSV-325	Gamma - AIP Water pCi/L	Co-60 Activity	6/3/2015	<MDA	pCi/L
RWSV-325	Gamma - AIP Water pCi/L	Co-60 Confidence Interval	6/3/2015	NA	pCi/L
RWSV-325	Gamma - AIP Water pCi/L	Co-60 MDA	6/3/2015	6.788 E+00	pCi/L
RWSV-325	Gamma - AIP Water pCi/L	Zn-65 Activity	6/3/2015	<MDA	pCi/L
RWSV-325	Gamma - AIP Water pCi/L	Zn-65 Confidence Interval	6/3/2015	NA	pCi/L
RWSV-325	Gamma - AIP Water pCi/L	Zn-65 MDA	6/3/2015	1.610 E+01	pCi/L
RWSV-325	Gamma - AIP Water pCi/L	Y-88 Activity	6/3/2015	<MDA	pCi/L
RWSV-325	Gamma - AIP Water pCi/L	Y-88 Confidence Interval	6/3/2015	NA	pCi/L
RWSV-325	Gamma - AIP Water pCi/L	Y-88 MDA	6/3/2015	6.013 E+00	pCi/L
RWSV-325	Gamma - AIP Water pCi/L	Zr-95 Activity	6/3/2015	<MDA	pCi/L
RWSV-325	Gamma - AIP Water pCi/L	Zr-95 Confidence Interval	6/3/2015	NA	pCi/L
RWSV-325	Gamma - AIP Water pCi/L	Zr-95 MDA	6/3/2015	1.498 E+01	pCi/L
RWSV-325	Gamma - AIP Water pCi/L	Ru-103 Activity	6/3/2015	<MDA	pCi/L
RWSV-325	Gamma - AIP Water pCi/L	Ru-103 Confidence Interval	6/3/2015	NA	pCi/L
RWSV-325	Gamma - AIP Water pCi/L	Ru-103 MDA	6/3/2015	9.469 E+00	pCi/L
RWSV-325	Gamma - AIP Water pCi/L	Sb-125 Activity	6/3/2015	<MDA	pCi/L
RWSV-325	Gamma - AIP Water pCi/L	Sb-125 Confidence Interval	6/3/2015	NA	pCi/L
RWSV-325	Gamma - AIP Water pCi/L	Sb-125 MDA	6/3/2015	2.347 E+01	pCi/L
RWSV-325	Gamma - AIP Water pCi/L	I-131 Activity	6/3/2015	<MDA	pCi/L
RWSV-325	Gamma - AIP Water pCi/L	I-131 Confidence Interval	6/3/2015	NA	pCi/L
RWSV-325	Gamma - AIP Water pCi/L	I-131 MDA	6/3/2015	2.687 E+01	pCi/L
RWSV-325	Gamma - AIP Water pCi/L	Cs-134 Activity	6/3/2015	<MDA	pCi/L
RWSV-325	Gamma - AIP Water pCi/L	Cs-134 Confidence Interval	6/3/2015	NA	pCi/L
RWSV-325	Gamma - AIP Water pCi/L	Cs-134 MDA	6/3/2015	7.367 E+00	pCi/L
RWSV-325	Gamma - AIP Water pCi/L	Cs-137 Activity	6/3/2015	<MDA	pCi/L
RWSV-325	Gamma - AIP Water pCi/L	Cs-137 Confidence Interval	6/3/2015	NA	pCi/L
RWSV-325	Gamma - AIP Water pCi/L	Cs-137 MDA	6/3/2015	8.209 E+00	pCi/L
RWSV-325	Gamma - AIP Water pCi/L	Ce-144 Activity	6/3/2015	<MDA	pCi/L
RWSV-325	Gamma - AIP Water pCi/L	Ce-144 Confidence Interval	6/3/2015	NA	pCi/L
RWSV-325	Gamma - AIP Water pCi/L	Ce-144 MDA	6/3/2015	7.945 E+01	pCi/L
RWSV-325	Gamma - AIP Water pCi/L	Eu-152 Activity	6/3/2015	<MDA	pCi/L
RWSV-325	Gamma - AIP Water pCi/L	Eu-152 Confidence Interval	6/3/2015	NA	pCi/L
RWSV-325	Gamma - AIP Water pCi/L	Eu-152 MDA	6/3/2015	2.540 E+01	pCi/L

Location Description	Analysis	Analyte	Collection Date	Result	Units
RWSV-325	Gamma - AIP Water pCi/L	Eu-154 Activity	6/3/2015	<MDA	pCi/L
RWSV-325	Gamma - AIP Water pCi/L	Eu-154 Confidence Interval	6/3/2015	NA	pCi/L
RWSV-325	Gamma - AIP Water pCi/L	Eu-154 MDA	6/3/2015	1.778 E+01	pCi/L
RWSV-325	Gamma - AIP Water pCi/L	Eu-155 Activity	6/3/2015	<MDA	pCi/L
RWSV-325	Gamma - AIP Water pCi/L	Eu-155 Confidence Interval	6/3/2015	NA	pCi/L
RWSV-325	Gamma - AIP Water pCi/L	Eu-155 MDA	6/3/2015	4.549 E+01	pCi/L
RWSV-325	Gamma - AIP Water pCi/L	Pb-212 Activity	6/3/2015	<MDA	pCi/L
RWSV-325	Gamma - AIP Water pCi/L	Pb-212 Confidence Interval	6/3/2015	NA	pCi/L
RWSV-325	Gamma - AIP Water pCi/L	Pb-212 MDA	6/3/2015	1.693 E+01	pCi/L
RWSV-325	Gamma - AIP Water pCi/L	Pb-214 Activity	6/3/2015	<MDA	pCi/L
RWSV-325	Gamma - AIP Water pCi/L	Pb-214 Confidence Interval	6/3/2015	NA	pCi/L
RWSV-325	Gamma - AIP Water pCi/L	Pb-214 MDA	6/3/2015	1.802 E+01	pCi/L
RWSV-325	Gamma - AIP Water pCi/L	Ra-226 Activity	6/3/2015	<MDA	pCi/L
RWSV-325	Gamma - AIP Water pCi/L	Ra-226 Confidence Interval	6/3/2015	NA	pCi/L
RWSV-325	Gamma - AIP Water pCi/L	Ra-226 MDA	6/3/2015	2.169 E+02	pCi/L
RWSV-325	Gamma - AIP Water pCi/L	Ac-228 Activity	6/3/2015	<MDA	pCi/L
RWSV-325	Gamma - AIP Water pCi/L	Ac-228 Confidence Interval	6/3/2015	NA	pCi/L
RWSV-325	Gamma - AIP Water pCi/L	Ac-228 MDA	6/3/2015	2.981 E+01	pCi/L
RWSV-325	Gamma - AIP Water pCi/L	Th-234 Activity	6/3/2015	<MDA	pCi/L
RWSV-325	Gamma - AIP Water pCi/L	Th-234 Confidence Interval	6/3/2015	NA	pCi/L
RWSV-325	Gamma - AIP Water pCi/L	Th-234 MDA	6/3/2015	2.450 E+02	pCi/L
RWSV-325	Gamma - AIP Water pCi/L	Am-241 Activity	6/3/2015	<MDA	pCi/L
RWSV-325	Gamma - AIP Water pCi/L	Am-241 Confidence Interval	6/3/2015	NA	pCi/L
RWSV-325	Gamma - AIP Water pCi/L	Am-241 MDA	6/3/2015	1.692 E+02	pCi/L
RWSV-2039	Gamma - AIP Water pCi/L	Be-7 Activity	6/3/2015	<MDA	pCi/L
RWSV-2039	Gamma - AIP Water pCi/L	Be-7 Confidence Interval	6/3/2015	NA	pCi/L
RWSV-2039	Gamma - AIP Water pCi/L	Be-7 MDA	6/3/2015	7.548 E+01	pCi/L
RWSV-2039	Gamma - AIP Water pCi/L	Na-22 Activity	6/3/2015	<MDA	pCi/L
RWSV-2039	Gamma - AIP Water pCi/L	Na-22 Confidence Interval	6/3/2015	NA	pCi/L
RWSV-2039	Gamma - AIP Water pCi/L	Na-22 MDA	6/3/2015	5.228 E+00	pCi/L
RWSV-2039	Gamma - AIP Water pCi/L	K-40 Activity	6/3/2015	<MDA	pCi/L
RWSV-2039	Gamma - AIP Water pCi/L	K-40 Confidence Interval	6/3/2015	NA	pCi/L
RWSV-2039	Gamma - AIP Water pCi/L	K-40 MDA	6/3/2015	1.353 E+02	pCi/L
RWSV-2039	Gamma - AIP Water pCi/L	Mn-54 Activity	6/3/2015	<MDA	pCi/L
RWSV-2039	Gamma - AIP Water pCi/L	Mn-54 Confidence Interval	6/3/2015	NA	pCi/L
RWSV-2039	Gamma - AIP Water pCi/L	Mn-54 MDA	6/3/2015	7.058 E+00	pCi/L
RWSV-2039	Gamma - AIP Water pCi/L	Co-58 Activity	6/3/2015	<MDA	pCi/L
RWSV-2039	Gamma - AIP Water pCi/L	Co-58 Confidence Interval	6/3/2015	NA	pCi/L
RWSV-2039	Gamma - AIP Water pCi/L	Co-58 MDA	6/3/2015	7.612 E+00	pCi/L
RWSV-2039	Gamma - AIP Water pCi/L	Co-60 Activity	6/3/2015	<MDA	pCi/L
RWSV-2039	Gamma - AIP Water pCi/L	Co-60 Confidence Interval	6/3/2015	NA	pCi/L
RWSV-2039	Gamma - AIP Water pCi/L	Co-60 MDA	6/3/2015	7.131 E+00	pCi/L
RWSV-2039	Gamma - AIP Water pCi/L	Zn-65 Activity	6/3/2015	<MDA	pCi/L
RWSV-2039	Gamma - AIP Water pCi/L	Zn-65 Confidence Interval	6/3/2015	NA	pCi/L
RWSV-2039	Gamma - AIP Water pCi/L	Zn-65 MDA	6/3/2015	1.633 E+01	pCi/L

Location Description	Analysis	Analyte	Collection Date	Result	Units
RWSV-2039	Gamma - AIP Water pCi/L	Y-88 Activity	6/3/2015	<MDA	pCi/L
RWSV-2039	Gamma - AIP Water pCi/L	Y-88 Confidence Interval	6/3/2015	NA	pCi/L
RWSV-2039	Gamma - AIP Water pCi/L	Y-88 MDA	6/3/2015	6.436 E+00	pCi/L
RWSV-2039	Gamma - AIP Water pCi/L	Zr-95 Activity	6/3/2015	<MDA	pCi/L
RWSV-2039	Gamma - AIP Water pCi/L	Zr-95 Confidence Interval	6/3/2015	NA	pCi/L
RWSV-2039	Gamma - AIP Water pCi/L	Zr-95 MDA	6/3/2015	1.478 E+01	pCi/L
RWSV-2039	Gamma - AIP Water pCi/L	Ru-103 Activity	6/3/2015	<MDA	pCi/L
RWSV-2039	Gamma - AIP Water pCi/L	Ru-103 Confidence Interval	6/3/2015	NA	pCi/L
RWSV-2039	Gamma - AIP Water pCi/L	Ru-103 MDA	6/3/2015	9.206 E+00	pCi/L
RWSV-2039	Gamma - AIP Water pCi/L	Sb-125 Activity	6/3/2015	<MDA	pCi/L
RWSV-2039	Gamma - AIP Water pCi/L	Sb-125 Confidence Interval	6/3/2015	NA	pCi/L
RWSV-2039	Gamma - AIP Water pCi/L	Sb-125 MDA	6/3/2015	2.277 E+01	pCi/L
RWSV-2039	Gamma - AIP Water pCi/L	I-131 Activity	6/3/2015	<MDA	pCi/L
RWSV-2039	Gamma - AIP Water pCi/L	I-131 Confidence Interval	6/3/2015	NA	pCi/L
RWSV-2039	Gamma - AIP Water pCi/L	I-131 MDA	6/3/2015	2.659 E+01	pCi/L
RWSV-2039	Gamma - AIP Water pCi/L	Cs-134 Activity	6/3/2015	<MDA	pCi/L
RWSV-2039	Gamma - AIP Water pCi/L	Cs-134 Confidence Interval	6/3/2015	NA	pCi/L
RWSV-2039	Gamma - AIP Water pCi/L	Cs-134 MDA	6/3/2015	7.665 E+00	pCi/L
RWSV-2039	Gamma - AIP Water pCi/L	Cs-137 Activity	6/3/2015	<MDA	pCi/L
RWSV-2039	Gamma - AIP Water pCi/L	Cs-137 Confidence Interval	6/3/2015	NA	pCi/L
RWSV-2039	Gamma - AIP Water pCi/L	Cs-137 MDA	6/3/2015	8.083 E+00	pCi/L
RWSV-2039	Gamma - AIP Water pCi/L	Ce-144 Activity	6/3/2015	<MDA	pCi/L
RWSV-2039	Gamma - AIP Water pCi/L	Ce-144 Confidence Interval	6/3/2015	NA	pCi/L
RWSV-2039	Gamma - AIP Water pCi/L	Ce-144 MDA	6/3/2015	8.185 E+01	pCi/L
RWSV-2039	Gamma - AIP Water pCi/L	Eu-152 Activity	6/3/2015	<MDA	pCi/L
RWSV-2039	Gamma - AIP Water pCi/L	Eu-152 Confidence Interval	6/3/2015	NA	pCi/L
RWSV-2039	Gamma - AIP Water pCi/L	Eu-152 MDA	6/3/2015	2.477 E+01	pCi/L
RWSV-2039	Gamma - AIP Water pCi/L	Eu-154 Activity	6/3/2015	<MDA	pCi/L
RWSV-2039	Gamma - AIP Water pCi/L	Eu-154 Confidence Interval	6/3/2015	NA	pCi/L
RWSV-2039	Gamma - AIP Water pCi/L	Eu-154 MDA	6/3/2015	2.115 E+01	pCi/L
RWSV-2039	Gamma - AIP Water pCi/L	Eu-155 Activity	6/3/2015	<MDA	pCi/L
RWSV-2039	Gamma - AIP Water pCi/L	Eu-155 Confidence Interval	6/3/2015	NA	pCi/L
RWSV-2039	Gamma - AIP Water pCi/L	Eu-155 MDA	6/3/2015	4.600 E+01	pCi/L
RWSV-2039	Gamma - AIP Water pCi/L	Pb-212 Activity	6/3/2015	<MDA	pCi/L
RWSV-2039	Gamma - AIP Water pCi/L	Pb-212 Confidence Interval	6/3/2015	NA	pCi/L
RWSV-2039	Gamma - AIP Water pCi/L	Pb-212 MDA	6/3/2015	1.683 E+01	pCi/L
RWSV-2039	Gamma - AIP Water pCi/L	Pb-214 Activity	6/3/2015	<MDA	pCi/L
RWSV-2039	Gamma - AIP Water pCi/L	Pb-214 Confidence Interval	6/3/2015	NA	pCi/L
RWSV-2039	Gamma - AIP Water pCi/L	Pb-214 MDA	6/3/2015	1.762 E+01	pCi/L
RWSV-2039	Gamma - AIP Water pCi/L	Ra-226 Activity	6/3/2015	<MDA	pCi/L
RWSV-2039	Gamma - AIP Water pCi/L	Ra-226 Confidence Interval	6/3/2015	NA	pCi/L
RWSV-2039	Gamma - AIP Water pCi/L	Ra-226 MDA	6/3/2015	2.207 E+02	pCi/L
RWSV-2039	Gamma - AIP Water pCi/L	Ac-228 Activity	6/3/2015	<MDA	pCi/L
RWSV-2039	Gamma - AIP Water pCi/L	Ac-228 Confidence Interval	6/3/2015	NA	pCi/L
RWSV-2039	Gamma - AIP Water pCi/L	Ac-228 MDA	6/3/2015	3.078 E+01	pCi/L

Location Description	Analysis	Analyte	Collection Date	Result	Units
RWSV-2039	Gamma - AIP Water pCi/L	Th-234 Activity	6/3/2015	<MDA	pCi/L
RWSV-2039	Gamma - AIP Water pCi/L	Th-234 Confidence Interval	6/3/2015	NA	pCi/L
RWSV-2039	Gamma - AIP Water pCi/L	Th-234 MDA	6/3/2015	2.475 E+02	pCi/L
RWSV-2039	Gamma - AIP Water pCi/L	Am-241 Activity	6/3/2015	<MDA	pCi/L
RWSV-2039	Gamma - AIP Water pCi/L	Am-241 Confidence Interval	6/3/2015	NA	pCi/L
RWSV-2039	Gamma - AIP Water pCi/L	Am-241 MDA	6/3/2015	1.698 E+02	pCi/L
RWSV-2047	Gamma - AIP Water pCi/L	Be-7 Activity	6/3/2015	<MDA	pCi/L
RWSV-2047	Gamma - AIP Water pCi/L	Be-7 Confidence Interval	6/3/2015	NA	pCi/L
RWSV-2047	Gamma - AIP Water pCi/L	Be-7 MDA	6/3/2015	6.582 E+01	pCi/L
RWSV-2047	Gamma - AIP Water pCi/L	Na-22 Activity	6/3/2015	<MDA	pCi/L
RWSV-2047	Gamma - AIP Water pCi/L	Na-22 Confidence Interval	6/3/2015	NA	pCi/L
RWSV-2047	Gamma - AIP Water pCi/L	Na-22 MDA	6/3/2015	4.432 E+00	pCi/L
RWSV-2047	Gamma - AIP Water pCi/L	K-40 Activity	6/3/2015	<MDA	pCi/L
RWSV-2047	Gamma - AIP Water pCi/L	K-40 Confidence Interval	6/3/2015	NA	pCi/L
RWSV-2047	Gamma - AIP Water pCi/L	K-40 MDA	6/3/2015	1.179 E+02	pCi/L
RWSV-2047	Gamma - AIP Water pCi/L	Mn-54 Activity	6/3/2015	<MDA	pCi/L
RWSV-2047	Gamma - AIP Water pCi/L	Mn-54 Confidence Interval	6/3/2015	NA	pCi/L
RWSV-2047	Gamma - AIP Water pCi/L	Mn-54 MDA	6/3/2015	5.805 E+00	pCi/L
RWSV-2047	Gamma - AIP Water pCi/L	Co-58 Activity	6/3/2015	<MDA	pCi/L
RWSV-2047	Gamma - AIP Water pCi/L	Co-58 Confidence Interval	6/3/2015	NA	pCi/L
RWSV-2047	Gamma - AIP Water pCi/L	Co-58 MDA	6/3/2015	6.691 E+00	pCi/L
RWSV-2047	Gamma - AIP Water pCi/L	Co-60 Activity	6/3/2015	<MDA	pCi/L
RWSV-2047	Gamma - AIP Water pCi/L	Co-60 Confidence Interval	6/3/2015	NA	pCi/L
RWSV-2047	Gamma - AIP Water pCi/L	Co-60 MDA	6/3/2015	6.378 E+00	pCi/L
RWSV-2047	Gamma - AIP Water pCi/L	Zn-65 Activity	6/3/2015	<MDA	pCi/L
RWSV-2047	Gamma - AIP Water pCi/L	Zn-65 Confidence Interval	6/3/2015	NA	pCi/L
RWSV-2047	Gamma - AIP Water pCi/L	Zn-65 MDA	6/3/2015	1.357 E+01	pCi/L
RWSV-2047	Gamma - AIP Water pCi/L	Y-88 Activity	6/3/2015	<MDA	pCi/L
RWSV-2047	Gamma - AIP Water pCi/L	Y-88 Confidence Interval	6/3/2015	NA	pCi/L
RWSV-2047	Gamma - AIP Water pCi/L	Y-88 MDA	6/3/2015	5.842 E+00	pCi/L
RWSV-2047	Gamma - AIP Water pCi/L	Zr-95 Activity	6/3/2015	<MDA	pCi/L
RWSV-2047	Gamma - AIP Water pCi/L	Zr-95 Confidence Interval	6/3/2015	NA	pCi/L
RWSV-2047	Gamma - AIP Water pCi/L	Zr-95 MDA	6/3/2015	1.241 E+01	pCi/L
RWSV-2047	Gamma - AIP Water pCi/L	Ru-103 Activity	6/3/2015	<MDA	pCi/L
RWSV-2047	Gamma - AIP Water pCi/L	Ru-103 Confidence Interval	6/3/2015	NA	pCi/L
RWSV-2047	Gamma - AIP Water pCi/L	Ru-103 MDA	6/3/2015	8.630 E+00	pCi/L
RWSV-2047	Gamma - AIP Water pCi/L	Sb-125 Activity	6/3/2015	<MDA	pCi/L
RWSV-2047	Gamma - AIP Water pCi/L	Sb-125 Confidence Interval	6/3/2015	NA	pCi/L
RWSV-2047	Gamma - AIP Water pCi/L	Sb-125 MDA	6/3/2015	1.940 E+01	pCi/L
RWSV-2047	Gamma - AIP Water pCi/L	I-131 Activity	6/3/2015	<MDA	pCi/L
RWSV-2047	Gamma - AIP Water pCi/L	I-131 Confidence Interval	6/3/2015	NA	pCi/L
RWSV-2047	Gamma - AIP Water pCi/L	I-131 MDA	6/3/2015	2.352 E+01	pCi/L
RWSV-2047	Gamma - AIP Water pCi/L	Cs-134 Activity	6/3/2015	<MDA	pCi/L
RWSV-2047	Gamma - AIP Water pCi/L	Cs-134 Confidence Interval	6/3/2015	NA	pCi/L
RWSV-2047	Gamma - AIP Water pCi/L	Cs-134 MDA	6/3/2015	6.029 E+00	pCi/L

Location Description	Analysis	Analyte	Collection Date	Result	Units
RWSV-2047	Gamma - AIP Water pCi/L	Cs-137 Activity	6/3/2015	<MDA	pCi/L
RWSV-2047	Gamma - AIP Water pCi/L	Cs-137 Confidence Interval	6/3/2015	NA	pCi/L
RWSV-2047	Gamma - AIP Water pCi/L	Cs-137 MDA	6/3/2015	6.276 E+00	pCi/L
RWSV-2047	Gamma - AIP Water pCi/L	Ce-144 Activity	6/3/2015	<MDA	pCi/L
RWSV-2047	Gamma - AIP Water pCi/L	Ce-144 Confidence Interval	6/3/2015	NA	pCi/L
RWSV-2047	Gamma - AIP Water pCi/L	Ce-144 MDA	6/3/2015	6.911 E+01	pCi/L
RWSV-2047	Gamma - AIP Water pCi/L	Eu-152 Activity	6/3/2015	<MDA	pCi/L
RWSV-2047	Gamma - AIP Water pCi/L	Eu-152 Confidence Interval	6/3/2015	NA	pCi/L
RWSV-2047	Gamma - AIP Water pCi/L	Eu-152 MDA	6/3/2015	2.131 E+01	pCi/L
RWSV-2047	Gamma - AIP Water pCi/L	Eu-154 Activity	6/3/2015	<MDA	pCi/L
RWSV-2047	Gamma - AIP Water pCi/L	Eu-154 Confidence Interval	6/3/2015	NA	pCi/L
RWSV-2047	Gamma - AIP Water pCi/L	Eu-154 MDA	6/3/2015	1.851 E+01	pCi/L
RWSV-2047	Gamma - AIP Water pCi/L	Eu-155 Activity	6/3/2015	<MDA	pCi/L
RWSV-2047	Gamma - AIP Water pCi/L	Eu-155 Confidence Interval	6/3/2015	NA	pCi/L
RWSV-2047	Gamma - AIP Water pCi/L	Eu-155 MDA	6/3/2015	4.001 E+01	pCi/L
RWSV-2047	Gamma - AIP Water pCi/L	Pb-212 Activity	6/3/2015	<MDA	pCi/L
RWSV-2047	Gamma - AIP Water pCi/L	Pb-212 Confidence Interval	6/3/2015	NA	pCi/L
RWSV-2047	Gamma - AIP Water pCi/L	Pb-212 MDA	6/3/2015	1.457 E+01	pCi/L
RWSV-2047	Gamma - AIP Water pCi/L	Pb-214 Activity	6/3/2015	<MDA	pCi/L
RWSV-2047	Gamma - AIP Water pCi/L	Pb-214 Confidence Interval	6/3/2015	NA	pCi/L
RWSV-2047	Gamma - AIP Water pCi/L	Pb-214 MDA	6/3/2015	1.464 E+01	pCi/L
RWSV-2047	Gamma - AIP Water pCi/L	Ra-226 Activity	6/3/2015	<MDA	pCi/L
RWSV-2047	Gamma - AIP Water pCi/L	Ra-226 Confidence Interval	6/3/2015	NA	pCi/L
RWSV-2047	Gamma - AIP Water pCi/L	Ra-226 MDA	6/3/2015	1.618 E+02	pCi/L
RWSV-2047	Gamma - AIP Water pCi/L	Ac-228 Activity	6/3/2015	<MDA	pCi/L
RWSV-2047	Gamma - AIP Water pCi/L	Ac-228 Confidence Interval	6/3/2015	NA	pCi/L
RWSV-2047	Gamma - AIP Water pCi/L	Ac-228 MDA	6/3/2015	2.659 E+01	pCi/L
RWSV-2047	Gamma - AIP Water pCi/L	Th-234 Activity	6/3/2015	<MDA	pCi/L
RWSV-2047	Gamma - AIP Water pCi/L	Th-234 Confidence Interval	6/3/2015	NA	pCi/L
RWSV-2047	Gamma - AIP Water pCi/L	Th-234 MDA	6/3/2015	2.106 E+02	pCi/L
RWSV-2047	Gamma - AIP Water pCi/L	Am-241 Activity	6/3/2015	<MDA	pCi/L
RWSV-2047	Gamma - AIP Water pCi/L	Am-241 Confidence Interval	6/3/2015	NA	pCi/L
RWSV-2047	Gamma - AIP Water pCi/L	Am-241 MDA	6/3/2015	1.494 E+02	pCi/L
RWSV-327	Gamma - AIP Water pCi/L	Be-7 Activity	6/3/2015	<MDA	pCi/L
RWSV-327	Gamma - AIP Water pCi/L	Be-7 Confidence Interval	6/3/2015	NA	pCi/L
RWSV-327	Gamma - AIP Water pCi/L	Be-7 MDA	6/3/2015	7.969 E+01	pCi/L
RWSV-327	Gamma - AIP Water pCi/L	Na-22 Activity	6/3/2015	<MDA	pCi/L
RWSV-327	Gamma - AIP Water pCi/L	Na-22 Confidence Interval	6/3/2015	NA	pCi/L
RWSV-327	Gamma - AIP Water pCi/L	Na-22 MDA	6/3/2015	5.269 E+00	pCi/L
RWSV-327	Gamma - AIP Water pCi/L	K-40 Activity	6/3/2015	<MDA	pCi/L
RWSV-327	Gamma - AIP Water pCi/L	K-40 Confidence Interval	6/3/2015	NA	pCi/L
RWSV-327	Gamma - AIP Water pCi/L	K-40 MDA	6/3/2015	1.385 E+02	pCi/L
RWSV-327	Gamma - AIP Water pCi/L	Mn-54 Activity	6/3/2015	<MDA	pCi/L
RWSV-327	Gamma - AIP Water pCi/L	Mn-54 Confidence Interval	6/3/2015	NA	pCi/L
RWSV-327	Gamma - AIP Water pCi/L	Mn-54 MDA	6/3/2015	7.254 E+00	pCi/L

Location Description	Analysis	Analyte	Collection Date	Result	Units
RWSV-327	Gamma - AIP Water pCi/L	Co-58 Activity	6/3/2015	<MDA	pCi/L
RWSV-327	Gamma - AIP Water pCi/L	Co-58 Confidence Interval	6/3/2015	NA	pCi/L
RWSV-327	Gamma - AIP Water pCi/L	Co-58 MDA	6/3/2015	7.821 E+00	pCi/L
RWSV-327	Gamma - AIP Water pCi/L	Co-60 Activity	6/3/2015	<MDA	pCi/L
RWSV-327	Gamma - AIP Water pCi/L	Co-60 Confidence Interval	6/3/2015	NA	pCi/L
RWSV-327	Gamma - AIP Water pCi/L	Co-60 MDA	6/3/2015	7.108 E+00	pCi/L
RWSV-327	Gamma - AIP Water pCi/L	Zn-65 Activity	6/3/2015	<MDA	pCi/L
RWSV-327	Gamma - AIP Water pCi/L	Zn-65 Confidence Interval	6/3/2015	NA	pCi/L
RWSV-327	Gamma - AIP Water pCi/L	Zn-65 MDA	6/3/2015	1.756 E+01	pCi/L
RWSV-327	Gamma - AIP Water pCi/L	Y-88 Activity	6/3/2015	<MDA	pCi/L
RWSV-327	Gamma - AIP Water pCi/L	Y-88 Confidence Interval	6/3/2015	NA	pCi/L
RWSV-327	Gamma - AIP Water pCi/L	Y-88 MDA	6/3/2015	6.668 E+00	pCi/L
RWSV-327	Gamma - AIP Water pCi/L	Zr-95 Activity	6/3/2015	<MDA	pCi/L
RWSV-327	Gamma - AIP Water pCi/L	Zr-95 Confidence Interval	6/3/2015	NA	pCi/L
RWSV-327	Gamma - AIP Water pCi/L	Zr-95 MDA	6/3/2015	1.383 E+01	pCi/L
RWSV-327	Gamma - AIP Water pCi/L	Ru-103 Activity	6/3/2015	<MDA	pCi/L
RWSV-327	Gamma - AIP Water pCi/L	Ru-103 Confidence Interval	6/3/2015	NA	pCi/L
RWSV-327	Gamma - AIP Water pCi/L	Ru-103 MDA	6/3/2015	9.600 E+00	pCi/L
RWSV-327	Gamma - AIP Water pCi/L	Sb-125 Activity	6/3/2015	<MDA	pCi/L
RWSV-327	Gamma - AIP Water pCi/L	Sb-125 Confidence Interval	6/3/2015	NA	pCi/L
RWSV-327	Gamma - AIP Water pCi/L	Sb-125 MDA	6/3/2015	2.417 E+01	pCi/L
RWSV-327	Gamma - AIP Water pCi/L	I-131 Activity	6/3/2015	<MDA	pCi/L
RWSV-327	Gamma - AIP Water pCi/L	I-131 Confidence Interval	6/3/2015	NA	pCi/L
RWSV-327	Gamma - AIP Water pCi/L	I-131 MDA	6/3/2015	2.918 E+01	pCi/L
RWSV-327	Gamma - AIP Water pCi/L	Cs-134 Activity	6/3/2015	<MDA	pCi/L
RWSV-327	Gamma - AIP Water pCi/L	Cs-134 Confidence Interval	6/3/2015	NA	pCi/L
RWSV-327	Gamma - AIP Water pCi/L	Cs-134 MDA	6/3/2015	7.313 E+00	pCi/L
RWSV-327	Gamma - AIP Water pCi/L	Cs-137 Activity	6/3/2015	<MDA	pCi/L
RWSV-327	Gamma - AIP Water pCi/L	Cs-137 Confidence Interval	6/3/2015	NA	pCi/L
RWSV-327	Gamma - AIP Water pCi/L	Cs-137 MDA	6/3/2015	7.972 E+00	pCi/L
RWSV-327	Gamma - AIP Water pCi/L	Ce-144 Activity	6/3/2015	<MDA	pCi/L
RWSV-327	Gamma - AIP Water pCi/L	Ce-144 Confidence Interval	6/3/2015	NA	pCi/L
RWSV-327	Gamma - AIP Water pCi/L	Ce-144 MDA	6/3/2015	8.044 E+01	pCi/L
RWSV-327	Gamma - AIP Water pCi/L	Eu-152 Activity	6/3/2015	<MDA	pCi/L
RWSV-327	Gamma - AIP Water pCi/L	Eu-152 Confidence Interval	6/3/2015	NA	pCi/L
RWSV-327	Gamma - AIP Water pCi/L	Eu-152 MDA	6/3/2015	2.490 E+01	pCi/L
RWSV-327	Gamma - AIP Water pCi/L	Eu-154 Activity	6/3/2015	<MDA	pCi/L
RWSV-327	Gamma - AIP Water pCi/L	Eu-154 Confidence Interval	6/3/2015	NA	pCi/L
RWSV-327	Gamma - AIP Water pCi/L	Eu-154 MDA	6/3/2015	2.116 E+01	pCi/L
RWSV-327	Gamma - AIP Water pCi/L	Eu-155 Activity	6/3/2015	<MDA	pCi/L
RWSV-327	Gamma - AIP Water pCi/L	Eu-155 Confidence Interval	6/3/2015	NA	pCi/L
RWSV-327	Gamma - AIP Water pCi/L	Eu-155 MDA	6/3/2015	4.669 E+01	pCi/L
RWSV-327	Gamma - AIP Water pCi/L	Pb-212 Activity	6/3/2015	<MDA	pCi/L
RWSV-327	Gamma - AIP Water pCi/L	Pb-212 Confidence Interval	6/3/2015	NA	pCi/L
RWSV-327	Gamma - AIP Water pCi/L	Pb-212 MDA	6/3/2015	1.714 E+01	pCi/L

Location Description	Analysis	Analyte	Collection Date	Result	Units
RWSV-327	Gamma - AIP Water pCi/L	Pb-214 Activity	6/3/2015	<MDA	pCi/L
RWSV-327	Gamma - AIP Water pCi/L	Pb-214 Confidence Interval	6/3/2015	NA	pCi/L
RWSV-327	Gamma - AIP Water pCi/L	Pb-214 MDA	6/3/2015	1.728 E+01	pCi/L
RWSV-327	Gamma - AIP Water pCi/L	Ra-226 Activity	6/3/2015	<MDA	pCi/L
RWSV-327	Gamma - AIP Water pCi/L	Ra-226 Confidence Interval	6/3/2015	NA	pCi/L
RWSV-327	Gamma - AIP Water pCi/L	Ra-226 MDA	6/3/2015	2.225 E+02	pCi/L
RWSV-327	Gamma - AIP Water pCi/L	Ac-228 Activity	6/3/2015	<MDA	pCi/L
RWSV-327	Gamma - AIP Water pCi/L	Ac-228 Confidence Interval	6/3/2015	NA	pCi/L
RWSV-327	Gamma - AIP Water pCi/L	Ac-228 MDA	6/3/2015	2.897 E+01	pCi/L
RWSV-327	Gamma - AIP Water pCi/L	Th-234 Activity	6/3/2015	<MDA	pCi/L
RWSV-327	Gamma - AIP Water pCi/L	Th-234 Confidence Interval	6/3/2015	NA	pCi/L
RWSV-327	Gamma - AIP Water pCi/L	Th-234 MDA	6/3/2015	2.506 E+02	pCi/L
RWSV-327	Gamma - AIP Water pCi/L	Am-241 Activity	6/3/2015	<MDA	pCi/L
RWSV-327	Gamma - AIP Water pCi/L	Am-241 Confidence Interval	6/3/2015	NA	pCi/L
RWSV-327	Gamma - AIP Water pCi/L	Am-241 MDA	6/3/2015	1.759 E+02	pCi/L
RWSV-2018	Gamma - AIP Water pCi/L	Be-7 Activity	6/3/2015	<MDA	pCi/L
RWSV-2018	Gamma - AIP Water pCi/L	Be-7 Confidence Interval	6/3/2015	NA	pCi/L
RWSV-2018	Gamma - AIP Water pCi/L	Be-7 MDA	6/3/2015	7.846 E+01	pCi/L
RWSV-2018	Gamma - AIP Water pCi/L	Na-22 Activity	6/3/2015	<MDA	pCi/L
RWSV-2018	Gamma - AIP Water pCi/L	Na-22 Confidence Interval	6/3/2015	NA	pCi/L
RWSV-2018	Gamma - AIP Water pCi/L	Na-22 MDA	6/3/2015	5.252 E+00	pCi/L
RWSV-2018	Gamma - AIP Water pCi/L	K-40 Activity	6/3/2015	<MDA	pCi/L
RWSV-2018	Gamma - AIP Water pCi/L	K-40 Confidence Interval	6/3/2015	NA	pCi/L
RWSV-2018	Gamma - AIP Water pCi/L	K-40 MDA	6/3/2015	1.377 E+02	pCi/L
RWSV-2018	Gamma - AIP Water pCi/L	Mn-54 Activity	6/3/2015	<MDA	pCi/L
RWSV-2018	Gamma - AIP Water pCi/L	Mn-54 Confidence Interval	6/3/2015	NA	pCi/L
RWSV-2018	Gamma - AIP Water pCi/L	Mn-54 MDA	6/3/2015	7.118 E+00	pCi/L
RWSV-2018	Gamma - AIP Water pCi/L	Co-58 Activity	6/3/2015	<MDA	pCi/L
RWSV-2018	Gamma - AIP Water pCi/L	Co-58 Confidence Interval	6/3/2015	NA	pCi/L
RWSV-2018	Gamma - AIP Water pCi/L	Co-58 MDA	6/3/2015	7.045 E+00	pCi/L
RWSV-2018	Gamma - AIP Water pCi/L	Co-60 Activity	6/3/2015	<MDA	pCi/L
RWSV-2018	Gamma - AIP Water pCi/L	Co-60 Confidence Interval	6/3/2015	NA	pCi/L
RWSV-2018	Gamma - AIP Water pCi/L	Co-60 MDA	6/3/2015	6.398 E+00	pCi/L
RWSV-2018	Gamma - AIP Water pCi/L	Zn-65 Activity	6/3/2015	<MDA	pCi/L
RWSV-2018	Gamma - AIP Water pCi/L	Zn-65 Confidence Interval	6/3/2015	NA	pCi/L
RWSV-2018	Gamma - AIP Water pCi/L	Zn-65 MDA	6/3/2015	1.622 E+01	pCi/L
RWSV-2018	Gamma - AIP Water pCi/L	Y-88 Activity	6/3/2015	<MDA	pCi/L
RWSV-2018	Gamma - AIP Water pCi/L	Y-88 Confidence Interval	6/3/2015	NA	pCi/L
RWSV-2018	Gamma - AIP Water pCi/L	Y-88 MDA	6/3/2015	5.669 E+00	pCi/L
RWSV-2018	Gamma - AIP Water pCi/L	Zr-95 Activity	6/3/2015	<MDA	pCi/L
RWSV-2018	Gamma - AIP Water pCi/L	Zr-95 Confidence Interval	6/3/2015	NA	pCi/L
RWSV-2018	Gamma - AIP Water pCi/L	Zr-95 MDA	6/3/2015	1.314 E+01	pCi/L
RWSV-2018	Gamma - AIP Water pCi/L	Ru-103 Activity	6/3/2015	<MDA	pCi/L
RWSV-2018	Gamma - AIP Water pCi/L	Ru-103 Confidence Interval	6/3/2015	NA	pCi/L
RWSV-2018	Gamma - AIP Water pCi/L	Ru-103 MDA	6/3/2015	9.768 E+00	pCi/L



Location Description	Analysis	Analyte	Collection Date	Result	Units
RWSV-2018	Gamma - AIP Water pCi/L	Sb-125 Activity	6/3/2015	<MDA	pCi/L
RWSV-2018	Gamma - AIP Water pCi/L	Sb-125 Confidence Interval	6/3/2015	NA	pCi/L
RWSV-2018	Gamma - AIP Water pCi/L	Sb-125 MDA	6/3/2015	2.318 E+01	pCi/L
RWSV-2018	Gamma - AIP Water pCi/L	I-131 Activity	6/3/2015	<MDA	pCi/L
RWSV-2018	Gamma - AIP Water pCi/L	I-131 Confidence Interval	6/3/2015	NA	pCi/L
RWSV-2018	Gamma - AIP Water pCi/L	I-131 MDA	6/3/2015	2.934 E+01	pCi/L
RWSV-2018	Gamma - AIP Water pCi/L	Cs-134 Activity	6/3/2015	<MDA	pCi/L
RWSV-2018	Gamma - AIP Water pCi/L	Cs-134 Confidence Interval	6/3/2015	NA	pCi/L
RWSV-2018	Gamma - AIP Water pCi/L	Cs-134 MDA	6/3/2015	6.852 E+00	pCi/L
RWSV-2018	Gamma - AIP Water pCi/L	Cs-137 Activity	6/3/2015	<MDA	pCi/L
RWSV-2018	Gamma - AIP Water pCi/L	Cs-137 Confidence Interval	6/3/2015	NA	pCi/L
RWSV-2018	Gamma - AIP Water pCi/L	Cs-137 MDA	6/3/2015	7.804 E+00	pCi/L
RWSV-2018	Gamma - AIP Water pCi/L	Ce-144 Activity	6/3/2015	<MDA	pCi/L
RWSV-2018	Gamma - AIP Water pCi/L	Ce-144 Confidence Interval	6/3/2015	NA	pCi/L
RWSV-2018	Gamma - AIP Water pCi/L	Ce-144 MDA	6/3/2015	8.056 E+01	pCi/L
RWSV-2018	Gamma - AIP Water pCi/L	Eu-152 Activity	6/3/2015	<MDA	pCi/L
RWSV-2018	Gamma - AIP Water pCi/L	Eu-152 Confidence Interval	6/3/2015	NA	pCi/L
RWSV-2018	Gamma - AIP Water pCi/L	Eu-152 MDA	6/3/2015	2.455 E+01	pCi/L
RWSV-2018	Gamma - AIP Water pCi/L	Eu-154 Activity	6/3/2015	<MDA	pCi/L
RWSV-2018	Gamma - AIP Water pCi/L	Eu-154 Confidence Interval	6/3/2015	NA	pCi/L
RWSV-2018	Gamma - AIP Water pCi/L	Eu-154 MDA	6/3/2015	1.956 E+01	pCi/L
RWSV-2018	Gamma - AIP Water pCi/L	Eu-155 Activity	6/3/2015	<MDA	pCi/L
RWSV-2018	Gamma - AIP Water pCi/L	Eu-155 Confidence Interval	6/3/2015	NA	pCi/L
RWSV-2018	Gamma - AIP Water pCi/L	Eu-155 MDA	6/3/2015	4.484 E+01	pCi/L
RWSV-2018	Gamma - AIP Water pCi/L	Pb-212 Activity	6/3/2015	<MDA	pCi/L
RWSV-2018	Gamma - AIP Water pCi/L	Pb-212 Confidence Interval	6/3/2015	NA	pCi/L
RWSV-2018	Gamma - AIP Water pCi/L	Pb-212 MDA	6/3/2015	1.690 E+01	pCi/L
RWSV-2018	Gamma - AIP Water pCi/L	Pb-214 Activity	6/3/2015	<MDA	pCi/L
RWSV-2018	Gamma - AIP Water pCi/L	Pb-214 Confidence Interval	6/3/2015	NA	pCi/L
RWSV-2018	Gamma - AIP Water pCi/L	Pb-214 MDA	6/3/2015	1.644 E+01	pCi/L
RWSV-2018	Gamma - AIP Water pCi/L	Ra-226 Activity	6/3/2015	<MDA	pCi/L
RWSV-2018	Gamma - AIP Water pCi/L	Ra-226 Confidence Interval	6/3/2015	NA	pCi/L
RWSV-2018	Gamma - AIP Water pCi/L	Ra-226 MDA	6/3/2015	2.185 E+02	pCi/L
RWSV-2018	Gamma - AIP Water pCi/L	Ac-228 Activity	6/3/2015	<MDA	pCi/L
RWSV-2018	Gamma - AIP Water pCi/L	Ac-228 Confidence Interval	6/3/2015	NA	pCi/L
RWSV-2018	Gamma - AIP Water pCi/L	Ac-228 MDA	6/3/2015	2.998 E+01	pCi/L
RWSV-2018	Gamma - AIP Water pCi/L	Th-234 Activity	6/3/2015	<MDA	pCi/L
RWSV-2018	Gamma - AIP Water pCi/L	Th-234 Confidence Interval	6/3/2015	NA	pCi/L
RWSV-2018	Gamma - AIP Water pCi/L	Th-234 MDA	6/3/2015	2.424 E+02	pCi/L
RWSV-2018	Gamma - AIP Water pCi/L	Am-241 Activity	6/3/2015	<MDA	pCi/L
RWSV-2018	Gamma - AIP Water pCi/L	Am-241 Confidence Interval	6/3/2015	NA	pCi/L
RWSV-2018	Gamma - AIP Water pCi/L	Am-241 MDA	6/3/2015	1.729 E+02	pCi/L
RWSV-118	Gamma - AIP Water pCi/L	Be-7 Activity	6/3/2015	<MDA	pCi/L
RWSV-118	Gamma - AIP Water pCi/L	Be-7 Confidence Interval	6/3/2015	NA	pCi/L
RWSV-118	Gamma - AIP Water pCi/L	Be-7 MDA	6/3/2015	8.054 E+01	pCi/L

Location Description	Analysis	Analyte	Collection Date	Result	Units
RWSV-118	Gamma - AIP Water pCi/L	Na-22 Activity	6/3/2015	<MDA	pCi/L
RWSV-118	Gamma - AIP Water pCi/L	Na-22 Confidence Interval	6/3/2015	NA	pCi/L
RWSV-118	Gamma - AIP Water pCi/L	Na-22 MDA	6/3/2015	5.007 E+00	pCi/L
RWSV-118	Gamma - AIP Water pCi/L	K-40 Activity	6/3/2015	<MDA	pCi/L
RWSV-118	Gamma - AIP Water pCi/L	K-40 Confidence Interval	6/3/2015	NA	pCi/L
RWSV-118	Gamma - AIP Water pCi/L	K-40 MDA	6/3/2015	1.421 E+02	pCi/L
RWSV-118	Gamma - AIP Water pCi/L	Mn-54 Activity	6/3/2015	<MDA	pCi/L
RWSV-118	Gamma - AIP Water pCi/L	Mn-54 Confidence Interval	6/3/2015	NA	pCi/L
RWSV-118	Gamma - AIP Water pCi/L	Mn-54 MDA	6/3/2015	6.408 E+00	pCi/L
RWSV-118	Gamma - AIP Water pCi/L	Co-58 Activity	6/3/2015	<MDA	pCi/L
RWSV-118	Gamma - AIP Water pCi/L	Co-58 Confidence Interval	6/3/2015	NA	pCi/L
RWSV-118	Gamma - AIP Water pCi/L	Co-58 MDA	6/3/2015	7.515 E+00	pCi/L
RWSV-118	Gamma - AIP Water pCi/L	Co-60 Activity	6/3/2015	<MDA	pCi/L
RWSV-118	Gamma - AIP Water pCi/L	Co-60 Confidence Interval	6/3/2015	NA	pCi/L
RWSV-118	Gamma - AIP Water pCi/L	Co-60 MDA	6/3/2015	7.008 E+00	pCi/L
RWSV-118	Gamma - AIP Water pCi/L	Zn-65 Activity	6/3/2015	<MDA	pCi/L
RWSV-118	Gamma - AIP Water pCi/L	Zn-65 Confidence Interval	6/3/2015	NA	pCi/L
RWSV-118	Gamma - AIP Water pCi/L	Zn-65 MDA	6/3/2015	1.665 E+01	pCi/L
RWSV-118	Gamma - AIP Water pCi/L	Y-88 Activity	6/3/2015	<MDA	pCi/L
RWSV-118	Gamma - AIP Water pCi/L	Y-88 Confidence Interval	6/3/2015	NA	pCi/L
RWSV-118	Gamma - AIP Water pCi/L	Y-88 MDA	6/3/2015	6.381 E+00	pCi/L
RWSV-118	Gamma - AIP Water pCi/L	Zr-95 Activity	6/3/2015	<MDA	pCi/L
RWSV-118	Gamma - AIP Water pCi/L	Zr-95 Confidence Interval	6/3/2015	NA	pCi/L
RWSV-118	Gamma - AIP Water pCi/L	Zr-95 MDA	6/3/2015	1.520 E+01	pCi/L
RWSV-118	Gamma - AIP Water pCi/L	Ru-103 Activity	6/3/2015	<MDA	pCi/L
RWSV-118	Gamma - AIP Water pCi/L	Ru-103 Confidence Interval	6/3/2015	NA	pCi/L
RWSV-118	Gamma - AIP Water pCi/L	Ru-103 MDA	6/3/2015	9.468 E+00	pCi/L
RWSV-118	Gamma - AIP Water pCi/L	Sb-125 Activity	6/3/2015	<MDA	pCi/L
RWSV-118	Gamma - AIP Water pCi/L	Sb-125 Confidence Interval	6/3/2015	NA	pCi/L
RWSV-118	Gamma - AIP Water pCi/L	Sb-125 MDA	6/3/2015	2.229 E+01	pCi/L
RWSV-118	Gamma - AIP Water pCi/L	I-131 Activity	6/3/2015	<MDA	pCi/L
RWSV-118	Gamma - AIP Water pCi/L	I-131 Confidence Interval	6/3/2015	NA	pCi/L
RWSV-118	Gamma - AIP Water pCi/L	I-131 MDA	6/3/2015	2.948 E+01	pCi/L
RWSV-118	Gamma - AIP Water pCi/L	Cs-134 Activity	6/3/2015	<MDA	pCi/L
RWSV-118	Gamma - AIP Water pCi/L	Cs-134 Confidence Interval	6/3/2015	NA	pCi/L
RWSV-118	Gamma - AIP Water pCi/L	Cs-134 MDA	6/3/2015	7.231 E+00	pCi/L
RWSV-118	Gamma - AIP Water pCi/L	Cs-137 Activity	6/3/2015	<MDA	pCi/L
RWSV-118	Gamma - AIP Water pCi/L	Cs-137 Confidence Interval	6/3/2015	NA	pCi/L
RWSV-118	Gamma - AIP Water pCi/L	Cs-137 MDA	6/3/2015	7.881 E+00	pCi/L
RWSV-118	Gamma - AIP Water pCi/L	Ce-144 Activity	6/3/2015	<MDA	pCi/L
RWSV-118	Gamma - AIP Water pCi/L	Ce-144 Confidence Interval	6/3/2015	NA	pCi/L
RWSV-118	Gamma - AIP Water pCi/L	Ce-144 MDA	6/3/2015	8.175 E+01	pCi/L
RWSV-118	Gamma - AIP Water pCi/L	Eu-152 Activity	6/3/2015	<MDA	pCi/L
RWSV-118	Gamma - AIP Water pCi/L	Eu-152 Confidence Interval	6/3/2015	NA	pCi/L
RWSV-118	Gamma - AIP Water pCi/L	Eu-152 MDA	6/3/2015	2.434 E+01	pCi/L

Location Description	Analysis	Analyte	Collection Date	Result	Units
RWSV-118	Gamma - AIP Water pCi/L	Eu-154 Activity	6/3/2015	<MDA	pCi/L
RWSV-118	Gamma - AIP Water pCi/L	Eu-154 Confidence Interval	6/3/2015	NA	pCi/L
RWSV-118	Gamma - AIP Water pCi/L	Eu-154 MDA	6/3/2015	2.140 E+01	pCi/L
RWSV-118	Gamma - AIP Water pCi/L	Eu-155 Activity	6/3/2015	<MDA	pCi/L
RWSV-118	Gamma - AIP Water pCi/L	Eu-155 Confidence Interval	6/3/2015	NA	pCi/L
RWSV-118	Gamma - AIP Water pCi/L	Eu-155 MDA	6/3/2015	4.501 E+01	pCi/L
RWSV-118	Gamma - AIP Water pCi/L	Pb-212 Activity	6/3/2015	<MDA	pCi/L
RWSV-118	Gamma - AIP Water pCi/L	Pb-212 Confidence Interval	6/3/2015	NA	pCi/L
RWSV-118	Gamma - AIP Water pCi/L	Pb-212 MDA	6/3/2015	1.669 E+01	pCi/L
RWSV-118	Gamma - AIP Water pCi/L	Pb-214 Activity	6/3/2015	<MDA	pCi/L
RWSV-118	Gamma - AIP Water pCi/L	Pb-214 Confidence Interval	6/3/2015	NA	pCi/L
RWSV-118	Gamma - AIP Water pCi/L	Pb-214 MDA	6/3/2015	1.767 E+01	pCi/L
RWSV-118	Gamma - AIP Water pCi/L	Ra-226 Activity	6/3/2015	<MDA	pCi/L
RWSV-118	Gamma - AIP Water pCi/L	Ra-226 Confidence Interval	6/3/2015	NA	pCi/L
RWSV-118	Gamma - AIP Water pCi/L	Ra-226 MDA	6/3/2015	2.201 E+02	pCi/L
RWSV-118	Gamma - AIP Water pCi/L	Ac-228 Activity	6/3/2015	<MDA	pCi/L
RWSV-118	Gamma - AIP Water pCi/L	Ac-228 Confidence Interval	6/3/2015	NA	pCi/L
RWSV-118	Gamma - AIP Water pCi/L	Ac-228 MDA	6/3/2015	3.051 E+01	pCi/L
RWSV-118	Gamma - AIP Water pCi/L	Th-234 Activity	6/3/2015	<MDA	pCi/L
RWSV-118	Gamma - AIP Water pCi/L	Th-234 Confidence Interval	6/3/2015	NA	pCi/L
RWSV-118	Gamma - AIP Water pCi/L	Th-234 MDA	6/3/2015	2.507 E+02	pCi/L
RWSV-118	Gamma - AIP Water pCi/L	Am-241 Activity	6/3/2015	<MDA	pCi/L
RWSV-118	Gamma - AIP Water pCi/L	Am-241 Confidence Interval	6/3/2015	NA	pCi/L
RWSV-118	Gamma - AIP Water pCi/L	Am-241 MDA	6/3/2015	1.740 E+02	pCi/L
RWSV-2053	Gamma - AIP Water pCi/L	Be-7 Activity	6/3/2015	<MDA	pCi/L
RWSV-2053	Gamma - AIP Water pCi/L	Be-7 Confidence Interval	6/3/2015	NA	pCi/L
RWSV-2053	Gamma - AIP Water pCi/L	Be-7 MDA	6/3/2015	7.299 E+01	pCi/L
RWSV-2053	Gamma - AIP Water pCi/L	Na-22 Activity	6/3/2015	<MDA	pCi/L
RWSV-2053	Gamma - AIP Water pCi/L	Na-22 Confidence Interval	6/3/2015	NA	pCi/L
RWSV-2053	Gamma - AIP Water pCi/L	Na-22 MDA	6/3/2015	4.720 E+00	pCi/L
RWSV-2053	Gamma - AIP Water pCi/L	K-40 Activity	6/3/2015	<MDA	pCi/L
RWSV-2053	Gamma - AIP Water pCi/L	K-40 Confidence Interval	6/3/2015	NA	pCi/L
RWSV-2053	Gamma - AIP Water pCi/L	K-40 MDA	6/3/2015	1.161 E+02	pCi/L
RWSV-2053	Gamma - AIP Water pCi/L	Mn-54 Activity	6/3/2015	<MDA	pCi/L
RWSV-2053	Gamma - AIP Water pCi/L	Mn-54 Confidence Interval	6/3/2015	NA	pCi/L
RWSV-2053	Gamma - AIP Water pCi/L	Mn-54 MDA	6/3/2015	6.733 E+00	pCi/L
RWSV-2053	Gamma - AIP Water pCi/L	Co-58 Activity	6/3/2015	<MDA	pCi/L
RWSV-2053	Gamma - AIP Water pCi/L	Co-58 Confidence Interval	6/3/2015	NA	pCi/L
RWSV-2053	Gamma - AIP Water pCi/L	Co-58 MDA	6/3/2015	6.978 E+00	pCi/L
RWSV-2053	Gamma - AIP Water pCi/L	Co-60 Activity	6/3/2015	<MDA	pCi/L
RWSV-2053	Gamma - AIP Water pCi/L	Co-60 Confidence Interval	6/3/2015	NA	pCi/L
RWSV-2053	Gamma - AIP Water pCi/L	Co-60 MDA	6/3/2015	6.786 E+00	pCi/L
RWSV-2053	Gamma - AIP Water pCi/L	Zn-65 Activity	6/3/2015	<MDA	pCi/L
RWSV-2053	Gamma - AIP Water pCi/L	Zn-65 Confidence Interval	6/3/2015	NA	pCi/L
RWSV-2053	Gamma - AIP Water pCi/L	Zn-65 MDA	6/3/2015	1.425 E+01	pCi/L

Location Description	Analysis	Analyte	Collection Date	Result	Units
RWSV-2053	Gamma - AIP Water pCi/L	Y-88 Activity	6/3/2015	<MDA	pCi/L
RWSV-2053	Gamma - AIP Water pCi/L	Y-88 Confidence Interval	6/3/2015	NA	pCi/L
RWSV-2053	Gamma - AIP Water pCi/L	Y-88 MDA	6/3/2015	6.956 E+00	pCi/L
RWSV-2053	Gamma - AIP Water pCi/L	Zr-95 Activity	6/3/2015	<MDA	pCi/L
RWSV-2053	Gamma - AIP Water pCi/L	Zr-95 Confidence Interval	6/3/2015	NA	pCi/L
RWSV-2053	Gamma - AIP Water pCi/L	Zr-95 MDA	6/3/2015	1.298 E+01	pCi/L
RWSV-2053	Gamma - AIP Water pCi/L	Ru-103 Activity	6/3/2015	<MDA	pCi/L
RWSV-2053	Gamma - AIP Water pCi/L	Ru-103 Confidence Interval	6/3/2015	NA	pCi/L
RWSV-2053	Gamma - AIP Water pCi/L	Ru-103 MDA	6/3/2015	8.963 E+00	pCi/L
RWSV-2053	Gamma - AIP Water pCi/L	Sb-125 Activity	6/3/2015	<MDA	pCi/L
RWSV-2053	Gamma - AIP Water pCi/L	Sb-125 Confidence Interval	6/3/2015	NA	pCi/L
RWSV-2053	Gamma - AIP Water pCi/L	Sb-125 MDA	6/3/2015	2.087 E+01	pCi/L
RWSV-2053	Gamma - AIP Water pCi/L	I-131 Activity	6/3/2015	<MDA	pCi/L
RWSV-2053	Gamma - AIP Water pCi/L	I-131 Confidence Interval	6/3/2015	NA	pCi/L
RWSV-2053	Gamma - AIP Water pCi/L	I-131 MDA	6/3/2015	2.898 E+01	pCi/L
RWSV-2053	Gamma - AIP Water pCi/L	Cs-134 Activity	6/3/2015	<MDA	pCi/L
RWSV-2053	Gamma - AIP Water pCi/L	Cs-134 Confidence Interval	6/3/2015	NA	pCi/L
RWSV-2053	Gamma - AIP Water pCi/L	Cs-134 MDA	6/3/2015	6.450 E+00	pCi/L
RWSV-2053	Gamma - AIP Water pCi/L	Cs-137 Activity	6/3/2015	<MDA	pCi/L
RWSV-2053	Gamma - AIP Water pCi/L	Cs-137 Confidence Interval	6/3/2015	NA	pCi/L
RWSV-2053	Gamma - AIP Water pCi/L	Cs-137 MDA	6/3/2015	7.041 E+00	pCi/L
RWSV-2053	Gamma - AIP Water pCi/L	Ce-144 Activity	6/3/2015	<MDA	pCi/L
RWSV-2053	Gamma - AIP Water pCi/L	Ce-144 Confidence Interval	6/3/2015	NA	pCi/L
RWSV-2053	Gamma - AIP Water pCi/L	Ce-144 MDA	6/3/2015	7.546 E+01	pCi/L
RWSV-2053	Gamma - AIP Water pCi/L	Eu-152 Activity	6/3/2015	<MDA	pCi/L
RWSV-2053	Gamma - AIP Water pCi/L	Eu-152 Confidence Interval	6/3/2015	NA	pCi/L
RWSV-2053	Gamma - AIP Water pCi/L	Eu-152 MDA	6/3/2015	2.202 E+01	pCi/L
RWSV-2053	Gamma - AIP Water pCi/L	Eu-154 Activity	6/3/2015	<MDA	pCi/L
RWSV-2053	Gamma - AIP Water pCi/L	Eu-154 Confidence Interval	6/3/2015	NA	pCi/L
RWSV-2053	Gamma - AIP Water pCi/L	Eu-154 MDA	6/3/2015	1.611 E+01	pCi/L
RWSV-2053	Gamma - AIP Water pCi/L	Eu-155 Activity	6/3/2015	<MDA	pCi/L
RWSV-2053	Gamma - AIP Water pCi/L	Eu-155 Confidence Interval	6/3/2015	NA	pCi/L
RWSV-2053	Gamma - AIP Water pCi/L	Eu-155 MDA	6/3/2015	4.143 E+01	pCi/L
RWSV-2053	Gamma - AIP Water pCi/L	Pb-212 Activity	6/3/2015	<MDA	pCi/L
RWSV-2053	Gamma - AIP Water pCi/L	Pb-212 Confidence Interval	6/3/2015	NA	pCi/L
RWSV-2053	Gamma - AIP Water pCi/L	Pb-212 MDA	6/3/2015	1.533 E+01	pCi/L
RWSV-2053	Gamma - AIP Water pCi/L	Pb-214 Activity	6/3/2015	<MDA	pCi/L
RWSV-2053	Gamma - AIP Water pCi/L	Pb-214 Confidence Interval	6/3/2015	NA	pCi/L
RWSV-2053	Gamma - AIP Water pCi/L	Pb-214 MDA	6/3/2015	1.612 E+01	pCi/L
RWSV-2053	Gamma - AIP Water pCi/L	Ra-226 Activity	6/3/2015	<MDA	pCi/L
RWSV-2053	Gamma - AIP Water pCi/L	Ra-226 Confidence Interval	6/3/2015	NA	pCi/L
RWSV-2053	Gamma - AIP Water pCi/L	Ra-226 MDA	6/3/2015	2.063 E+02	pCi/L
RWSV-2053	Gamma - AIP Water pCi/L	Ac-228 Activity	6/3/2015	<MDA	pCi/L
RWSV-2053	Gamma - AIP Water pCi/L	Ac-228 Confidence Interval	6/3/2015	NA	pCi/L
RWSV-2053	Gamma - AIP Water pCi/L	Ac-228 MDA	6/3/2015	2.687 E+01	pCi/L

Location Description	Analysis	Analyte	Collection Date	Result	Units
RWSV-2053	Gamma - AIP Water pCi/L	Th-234 Activity	6/3/2015	<MDA	pCi/L
RWSV-2053	Gamma - AIP Water pCi/L	Th-234 Confidence Interval	6/3/2015	NA	pCi/L
RWSV-2053	Gamma - AIP Water pCi/L	Th-234 MDA	6/3/2015	2.273 E+02	pCi/L
RWSV-2053	Gamma - AIP Water pCi/L	Am-241 Activity	6/3/2015	<MDA	pCi/L
RWSV-2053	Gamma - AIP Water pCi/L	Am-241 Confidence Interval	6/3/2015	NA	pCi/L
RWSV-2053	Gamma - AIP Water pCi/L	Am-241 MDA	6/3/2015	1.563 E+02	pCi/L
RWSV-2010	Gamma - AIP Water pCi/L	Be-7 Activity	7/1/2015	<MDA	pCi/L
RWSV-2010	Gamma - AIP Water pCi/L	Be-7 Confidence Interval	7/1/2015	NA	pCi/L
RWSV-2010	Gamma - AIP Water pCi/L	Be-7 MDA	7/1/2015	5.932 E+01	pCi/L
RWSV-2010	Gamma - AIP Water pCi/L	Na-22 Activity	7/1/2015	<MDA	pCi/L
RWSV-2010	Gamma - AIP Water pCi/L	Na-22 Confidence Interval	7/1/2015	NA	pCi/L
RWSV-2010	Gamma - AIP Water pCi/L	Na-22 MDA	7/1/2015	2.863 E+00	pCi/L
RWSV-2010	Gamma - AIP Water pCi/L	K-40 Activity	7/1/2015	<MDA	pCi/L
RWSV-2010	Gamma - AIP Water pCi/L	K-40 Confidence Interval	7/1/2015	NA	pCi/L
RWSV-2010	Gamma - AIP Water pCi/L	K-40 MDA	7/1/2015	6.451 E+01	pCi/L
RWSV-2010	Gamma - AIP Water pCi/L	Mn-54 Activity	7/1/2015	<MDA	pCi/L
RWSV-2010	Gamma - AIP Water pCi/L	Mn-54 Confidence Interval	7/1/2015	NA	pCi/L
RWSV-2010	Gamma - AIP Water pCi/L	Mn-54 MDA	7/1/2015	3.756 E+00	pCi/L
RWSV-2010	Gamma - AIP Water pCi/L	Co-58 Activity	7/1/2015	<MDA	pCi/L
RWSV-2010	Gamma - AIP Water pCi/L	Co-58 Confidence Interval	7/1/2015	NA	pCi/L
RWSV-2010	Gamma - AIP Water pCi/L	Co-58 MDA	7/1/2015	5.377 E+00	pCi/L
RWSV-2010	Gamma - AIP Water pCi/L	Co-60 Activity	7/1/2015	<MDA	pCi/L
RWSV-2010	Gamma - AIP Water pCi/L	Co-60 Confidence Interval	7/1/2015	NA	pCi/L
RWSV-2010	Gamma - AIP Water pCi/L	Co-60 MDA	7/1/2015	3.606 E+00	pCi/L
RWSV-2010	Gamma - AIP Water pCi/L	Zn-65 Activity	7/1/2015	<MDA	pCi/L
RWSV-2010	Gamma - AIP Water pCi/L	Zn-65 Confidence Interval	7/1/2015	NA	pCi/L
RWSV-2010	Gamma - AIP Water pCi/L	Zn-65 MDA	7/1/2015	8.657 E+00	pCi/L
RWSV-2010	Gamma - AIP Water pCi/L	Y-88 Activity	7/1/2015	<MDA	pCi/L
RWSV-2010	Gamma - AIP Water pCi/L	Y-88 Confidence Interval	7/1/2015	NA	pCi/L
RWSV-2010	Gamma - AIP Water pCi/L	Y-88 MDA	7/1/2015	3.743 E+00	pCi/L
RWSV-2010	Gamma - AIP Water pCi/L	Zr-95 Activity	7/1/2015	<MDA	pCi/L
RWSV-2010	Gamma - AIP Water pCi/L	Zr-95 Confidence Interval	7/1/2015	NA	pCi/L
RWSV-2010	Gamma - AIP Water pCi/L	Zr-95 MDA	7/1/2015	1.017 E+01	pCi/L
RWSV-2010	Gamma - AIP Water pCi/L	Ru-103 Activity	7/1/2015	<MDA	pCi/L
RWSV-2010	Gamma - AIP Water pCi/L	Ru-103 Confidence Interval	7/1/2015	NA	pCi/L
RWSV-2010	Gamma - AIP Water pCi/L	Ru-103 MDA	7/1/2015	8.259 E+00	pCi/L
RWSV-2010	Gamma - AIP Water pCi/L	Sb-125 Activity	7/1/2015	<MDA	pCi/L
RWSV-2010	Gamma - AIP Water pCi/L	Sb-125 Confidence Interval	7/1/2015	NA	pCi/L
RWSV-2010	Gamma - AIP Water pCi/L	Sb-125 MDA	7/1/2015	1.169 E+01	pCi/L
RWSV-2010	Gamma - AIP Water pCi/L	I-131 Activity	7/1/2015	<MDA	pCi/L
RWSV-2010	Gamma - AIP Water pCi/L	I-131 Confidence Interval	7/1/2015	NA	pCi/L
RWSV-2010	Gamma - AIP Water pCi/L	I-131 MDA	7/1/2015	2.586 E+02	pCi/L
RWSV-2010	Gamma - AIP Water pCi/L	Cs-134 Activity	7/1/2015	<MDA	pCi/L
RWSV-2010	Gamma - AIP Water pCi/L	Cs-134 Confidence Interval	7/1/2015	NA	pCi/L
RWSV-2010	Gamma - AIP Water pCi/L	Cs-134 MDA	7/1/2015	4.043 E+00	pCi/L

Location Description	Analysis	Analyte	Collection Date	Result	Units
RWSV-2010	Gamma - AIP Water pCi/L	Cs-137 Activity	7/1/2015	<MDA	pCi/L
RWSV-2010	Gamma - AIP Water pCi/L	Cs-137 Confidence Interval	7/1/2015	NA	pCi/L
RWSV-2010	Gamma - AIP Water pCi/L	Cs-137 MDA	7/1/2015	3.964 E+00	pCi/L
RWSV-2010	Gamma - AIP Water pCi/L	Ce-144 Activity	7/1/2015	<MDA	pCi/L
RWSV-2010	Gamma - AIP Water pCi/L	Ce-144 Confidence Interval	7/1/2015	NA	pCi/L
RWSV-2010	Gamma - AIP Water pCi/L	Ce-144 MDA	7/1/2015	4.612 E+01	pCi/L
RWSV-2010	Gamma - AIP Water pCi/L	Eu-152 Activity	7/1/2015	<MDA	pCi/L
RWSV-2010	Gamma - AIP Water pCi/L	Eu-152 Confidence Interval	7/1/2015	NA	pCi/L
RWSV-2010	Gamma - AIP Water pCi/L	Eu-152 MDA	7/1/2015	1.376 E+01	pCi/L
RWSV-2010	Gamma - AIP Water pCi/L	Eu-154 Activity	7/1/2015	<MDA	pCi/L
RWSV-2010	Gamma - AIP Water pCi/L	Eu-154 Confidence Interval	7/1/2015	NA	pCi/L
RWSV-2010	Gamma - AIP Water pCi/L	Eu-154 MDA	7/1/2015	9.716 E+00	pCi/L
RWSV-2010	Gamma - AIP Water pCi/L	Eu-155 Activity	7/1/2015	<MDA	pCi/L
RWSV-2010	Gamma - AIP Water pCi/L	Eu-155 Confidence Interval	7/1/2015	NA	pCi/L
RWSV-2010	Gamma - AIP Water pCi/L	Eu-155 MDA	7/1/2015	2.174 E+01	pCi/L
RWSV-2010	Gamma - AIP Water pCi/L	Pb-212 Activity	7/1/2015	<MDA	pCi/L
RWSV-2010	Gamma - AIP Water pCi/L	Pb-212 Confidence Interval	7/1/2015	NA	pCi/L
RWSV-2010	Gamma - AIP Water pCi/L	Pb-212 MDA	7/1/2015	9.910 E+00	pCi/L
RWSV-2010	Gamma - AIP Water pCi/L	Pb-214 Activity	7/1/2015	<MDA	pCi/L
RWSV-2010	Gamma - AIP Water pCi/L	Pb-214 Confidence Interval	7/1/2015	NA	pCi/L
RWSV-2010	Gamma - AIP Water pCi/L	Pb-214 MDA	7/1/2015	9.942 E+00	pCi/L
RWSV-2010	Gamma - AIP Water pCi/L	Ra-226 Activity	7/1/2015	<MDA	pCi/L
RWSV-2010	Gamma - AIP Water pCi/L	Ra-226 Confidence Interval	7/1/2015	NA	pCi/L
RWSV-2010	Gamma - AIP Water pCi/L	Ra-226 MDA	7/1/2015	1.249 E+02	pCi/L
RWSV-2010	Gamma - AIP Water pCi/L	Ac-228 Activity	7/1/2015	<MDA	pCi/L
RWSV-2010	Gamma - AIP Water pCi/L	Ac-228 Confidence Interval	7/1/2015	NA	pCi/L
RWSV-2010	Gamma - AIP Water pCi/L	Ac-228 MDA	7/1/2015	1.588 E+01	pCi/L
RWSV-2010	Gamma - AIP Water pCi/L	Th-234 Activity	7/1/2015	<MDA	pCi/L
RWSV-2010	Gamma - AIP Water pCi/L	Th-234 Confidence Interval	7/1/2015	NA	pCi/L
RWSV-2010	Gamma - AIP Water pCi/L	Th-234 MDA	7/1/2015	1.221 E+02	pCi/L
RWSV-2010	Gamma - AIP Water pCi/L	Am-241 Activity	7/1/2015	<MDA	pCi/L
RWSV-2010	Gamma - AIP Water pCi/L	Am-241 Confidence Interval	7/1/2015	NA	pCi/L
RWSV-2010	Gamma - AIP Water pCi/L	Am-241 MDA	7/1/2015	4.341 E+01	pCi/L
RWSV-324	Gamma - AIP Water pCi/L	Be-7 Activity	7/1/2015	<MDA	pCi/L
RWSV-324	Gamma - AIP Water pCi/L	Be-7 Confidence Interval	7/1/2015	NA	pCi/L
RWSV-324	Gamma - AIP Water pCi/L	Be-7 MDA	7/1/2015	6.479 E+01	pCi/L
RWSV-324	Gamma - AIP Water pCi/L	Na-22 Activity	7/1/2015	<MDA	pCi/L
RWSV-324	Gamma - AIP Water pCi/L	Na-22 Confidence Interval	7/1/2015	NA	pCi/L
RWSV-324	Gamma - AIP Water pCi/L	Na-22 MDA	7/1/2015	3.219 E+00	pCi/L
RWSV-324	Gamma - AIP Water pCi/L	K-40 Activity	7/1/2015	<MDA	pCi/L
RWSV-324	Gamma - AIP Water pCi/L	K-40 Confidence Interval	7/1/2015	NA	pCi/L
RWSV-324	Gamma - AIP Water pCi/L	K-40 MDA	7/1/2015	7.193 E+01	pCi/L
RWSV-324	Gamma - AIP Water pCi/L	Mn-54 Activity	7/1/2015	<MDA	pCi/L
RWSV-324	Gamma - AIP Water pCi/L	Mn-54 Confidence Interval	7/1/2015	NA	pCi/L
RWSV-324	Gamma - AIP Water pCi/L	Mn-54 MDA	7/1/2015	4.241 E+00	pCi/L

Location Description	Analysis	Analyte	Collection Date	Result	Units
RWSV-324	Gamma - AIP Water pCi/L	Co-58 Activity	7/1/2015	<MDA	pCi/L
RWSV-324	Gamma - AIP Water pCi/L	Co-58 Confidence Interval	7/1/2015	NA	pCi/L
RWSV-324	Gamma - AIP Water pCi/L	Co-58 MDA	7/1/2015	6.253 E+00	pCi/L
RWSV-324	Gamma - AIP Water pCi/L	Co-60 Activity	7/1/2015	<MDA	pCi/L
RWSV-324	Gamma - AIP Water pCi/L	Co-60 Confidence Interval	7/1/2015	NA	pCi/L
RWSV-324	Gamma - AIP Water pCi/L	Co-60 MDA	7/1/2015	4.093 E+00	pCi/L
RWSV-324	Gamma - AIP Water pCi/L	Zn-65 Activity	7/1/2015	<MDA	pCi/L
RWSV-324	Gamma - AIP Water pCi/L	Zn-65 Confidence Interval	7/1/2015	NA	pCi/L
RWSV-324	Gamma - AIP Water pCi/L	Zn-65 MDA	7/1/2015	8.704 E+00	pCi/L
RWSV-324	Gamma - AIP Water pCi/L	Y-88 Activity	7/1/2015	<MDA	pCi/L
RWSV-324	Gamma - AIP Water pCi/L	Y-88 Confidence Interval	7/1/2015	NA	pCi/L
RWSV-324	Gamma - AIP Water pCi/L	Y-88 MDA	7/1/2015	4.321 E+00	pCi/L
RWSV-324	Gamma - AIP Water pCi/L	Zr-95 Activity	7/1/2015	<MDA	pCi/L
RWSV-324	Gamma - AIP Water pCi/L	Zr-95 Confidence Interval	7/1/2015	NA	pCi/L
RWSV-324	Gamma - AIP Water pCi/L	Zr-95 MDA	7/1/2015	1.143 E+01	pCi/L
RWSV-324	Gamma - AIP Water pCi/L	Ru-103 Activity	7/1/2015	<MDA	pCi/L
RWSV-324	Gamma - AIP Water pCi/L	Ru-103 Confidence Interval	7/1/2015	NA	pCi/L
RWSV-324	Gamma - AIP Water pCi/L	Ru-103 MDA	7/1/2015	9.587 E+00	pCi/L
RWSV-324	Gamma - AIP Water pCi/L	Sb-125 Activity	7/1/2015	<MDA	pCi/L
RWSV-324	Gamma - AIP Water pCi/L	Sb-125 Confidence Interval	7/1/2015	NA	pCi/L
RWSV-324	Gamma - AIP Water pCi/L	Sb-125 MDA	7/1/2015	1.326 E+01	pCi/L
RWSV-324	Gamma - AIP Water pCi/L	I-131 Activity	7/1/2015	<MDA	pCi/L
RWSV-324	Gamma - AIP Water pCi/L	I-131 Confidence Interval	7/1/2015	NA	pCi/L
RWSV-324	Gamma - AIP Water pCi/L	I-131 MDA	7/1/2015	2.917 E+02	pCi/L
RWSV-324	Gamma - AIP Water pCi/L	Cs-134 Activity	7/1/2015	<MDA	pCi/L
RWSV-324	Gamma - AIP Water pCi/L	Cs-134 Confidence Interval	7/1/2015	NA	pCi/L
RWSV-324	Gamma - AIP Water pCi/L	Cs-134 MDA	7/1/2015	4.440 E+00	pCi/L
RWSV-324	Gamma - AIP Water pCi/L	Cs-137 Activity	7/1/2015	<MDA	pCi/L
RWSV-324	Gamma - AIP Water pCi/L	Cs-137 Confidence Interval	7/1/2015	NA	pCi/L
RWSV-324	Gamma - AIP Water pCi/L	Cs-137 MDA	7/1/2015	4.459 E+00	pCi/L
RWSV-324	Gamma - AIP Water pCi/L	Ce-144 Activity	7/1/2015	<MDA	pCi/L
RWSV-324	Gamma - AIP Water pCi/L	Ce-144 Confidence Interval	7/1/2015	NA	pCi/L
RWSV-324	Gamma - AIP Water pCi/L	Ce-144 MDA	7/1/2015	5.046 E+01	pCi/L
RWSV-324	Gamma - AIP Water pCi/L	Eu-152 Activity	7/1/2015	<MDA	pCi/L
RWSV-324	Gamma - AIP Water pCi/L	Eu-152 Confidence Interval	7/1/2015	NA	pCi/L
RWSV-324	Gamma - AIP Water pCi/L	Eu-152 MDA	7/1/2015	1.525 E+01	pCi/L
RWSV-324	Gamma - AIP Water pCi/L	Eu-154 Activity	7/1/2015	<MDA	pCi/L
RWSV-324	Gamma - AIP Water pCi/L	Eu-154 Confidence Interval	7/1/2015	NA	pCi/L
RWSV-324	Gamma - AIP Water pCi/L	Eu-154 MDA	7/1/2015	1.099 E+01	pCi/L
RWSV-324	Gamma - AIP Water pCi/L	Eu-155 Activity	7/1/2015	<MDA	pCi/L
RWSV-324	Gamma - AIP Water pCi/L	Eu-155 Confidence Interval	7/1/2015	NA	pCi/L
RWSV-324	Gamma - AIP Water pCi/L	Eu-155 MDA	7/1/2015	2.388 E+01	pCi/L
RWSV-324	Gamma - AIP Water pCi/L	Pb-212 Activity	7/1/2015	<MDA	pCi/L
RWSV-324	Gamma - AIP Water pCi/L	Pb-212 Confidence Interval	7/1/2015	NA	pCi/L
RWSV-324	Gamma - AIP Water pCi/L	Pb-212 MDA	7/1/2015	1.101 E+01	pCi/L

Location Description	Analysis	Analyte	Collection Date	Result	Units
RWSV-324	Gamma - AIP Water pCi/L	Pb-214 Activity	7/1/2015	<MDA	pCi/L
RWSV-324	Gamma - AIP Water pCi/L	Pb-214 Confidence Interval	7/1/2015	NA	pCi/L
RWSV-324	Gamma - AIP Water pCi/L	Pb-214 MDA	7/1/2015	1.040 E+01	pCi/L
RWSV-324	Gamma - AIP Water pCi/L	Ra-226 Activity	7/1/2015	<MDA	pCi/L
RWSV-324	Gamma - AIP Water pCi/L	Ra-226 Confidence Interval	7/1/2015	NA	pCi/L
RWSV-324	Gamma - AIP Water pCi/L	Ra-226 MDA	7/1/2015	1.392 E+02	pCi/L
RWSV-324	Gamma - AIP Water pCi/L	Ac-228 Activity	7/1/2015	<MDA	pCi/L
RWSV-324	Gamma - AIP Water pCi/L	Ac-228 Confidence Interval	7/1/2015	NA	pCi/L
RWSV-324	Gamma - AIP Water pCi/L	Ac-228 MDA	7/1/2015	1.717 E+01	pCi/L
RWSV-324	Gamma - AIP Water pCi/L	Th-234 Activity	7/1/2015	<MDA	pCi/L
RWSV-324	Gamma - AIP Water pCi/L	Th-234 Confidence Interval	7/1/2015	NA	pCi/L
RWSV-324	Gamma - AIP Water pCi/L	Th-234 MDA	7/1/2015	1.343 E+02	pCi/L
RWSV-324	Gamma - AIP Water pCi/L	Am-241 Activity	7/1/2015	<MDA	pCi/L
RWSV-324	Gamma - AIP Water pCi/L	Am-241 Confidence Interval	7/1/2015	NA	pCi/L
RWSV-324	Gamma - AIP Water pCi/L	Am-241 MDA	7/1/2015	4.833 E+01	pCi/L
RWSV-325	Gamma - AIP Water pCi/L	Be-7 Activity	7/1/2015	<MDA	pCi/L
RWSV-325	Gamma - AIP Water pCi/L	Be-7 Confidence Interval	7/1/2015	NA	pCi/L
RWSV-325	Gamma - AIP Water pCi/L	Be-7 MDA	7/1/2015	6.623 E+01	pCi/L
RWSV-325	Gamma - AIP Water pCi/L	Na-22 Activity	7/1/2015	<MDA	pCi/L
RWSV-325	Gamma - AIP Water pCi/L	Na-22 Confidence Interval	7/1/2015	NA	pCi/L
RWSV-325	Gamma - AIP Water pCi/L	Na-22 MDA	7/1/2015	3.256 E+00	pCi/L
RWSV-325	Gamma - AIP Water pCi/L	K-40 Activity	7/1/2015	<MDA	pCi/L
RWSV-325	Gamma - AIP Water pCi/L	K-40 Confidence Interval	7/1/2015	NA	pCi/L
RWSV-325	Gamma - AIP Water pCi/L	K-40 MDA	7/1/2015	7.255 E+01	pCi/L
RWSV-325	Gamma - AIP Water pCi/L	Mn-54 Activity	7/1/2015	<MDA	pCi/L
RWSV-325	Gamma - AIP Water pCi/L	Mn-54 Confidence Interval	7/1/2015	NA	pCi/L
RWSV-325	Gamma - AIP Water pCi/L	Mn-54 MDA	7/1/2015	4.541 E+00	pCi/L
RWSV-325	Gamma - AIP Water pCi/L	Co-58 Activity	7/1/2015	<MDA	pCi/L
RWSV-325	Gamma - AIP Water pCi/L	Co-58 Confidence Interval	7/1/2015	NA	pCi/L
RWSV-325	Gamma - AIP Water pCi/L	Co-58 MDA	7/1/2015	6.101 E+00	pCi/L
RWSV-325	Gamma - AIP Water pCi/L	Co-60 Activity	7/1/2015	<MDA	pCi/L
RWSV-325	Gamma - AIP Water pCi/L	Co-60 Confidence Interval	7/1/2015	NA	pCi/L
RWSV-325	Gamma - AIP Water pCi/L	Co-60 MDA	7/1/2015	4.197 E+00	pCi/L
RWSV-325	Gamma - AIP Water pCi/L	Zn-65 Activity	7/1/2015	<MDA	pCi/L
RWSV-325	Gamma - AIP Water pCi/L	Zn-65 Confidence Interval	7/1/2015	NA	pCi/L
RWSV-325	Gamma - AIP Water pCi/L	Zn-65 MDA	7/1/2015	9.840 E+00	pCi/L
RWSV-325	Gamma - AIP Water pCi/L	Y-88 Activity	7/1/2015	<MDA	pCi/L
RWSV-325	Gamma - AIP Water pCi/L	Y-88 Confidence Interval	7/1/2015	NA	pCi/L
RWSV-325	Gamma - AIP Water pCi/L	Y-88 MDA	7/1/2015	4.083 E+00	pCi/L
RWSV-325	Gamma - AIP Water pCi/L	Zr-95 Activity	7/1/2015	<MDA	pCi/L
RWSV-325	Gamma - AIP Water pCi/L	Zr-95 Confidence Interval	7/1/2015	NA	pCi/L
RWSV-325	Gamma - AIP Water pCi/L	Zr-95 MDA	7/1/2015	1.150 E+01	pCi/L
RWSV-325	Gamma - AIP Water pCi/L	Ru-103 Activity	7/1/2015	<MDA	pCi/L
RWSV-325	Gamma - AIP Water pCi/L	Ru-103 Confidence Interval	7/1/2015	NA	pCi/L
RWSV-325	Gamma - AIP Water pCi/L	Ru-103 MDA	7/1/2015	1.004 E+01	pCi/L



Location Description	Analysis	Analyte	Collection Date	Result	Units
RWSV-325	Gamma - AIP Water pCi/L	Sb-125 Activity	7/1/2015	<MDA	pCi/L
RWSV-325	Gamma - AIP Water pCi/L	Sb-125 Confidence Interval	7/1/2015	NA	pCi/L
RWSV-325	Gamma - AIP Water pCi/L	Sb-125 MDA	7/1/2015	1.342 E+01	pCi/L
RWSV-325	Gamma - AIP Water pCi/L	I-131 Activity	7/1/2015	<MDA	pCi/L
RWSV-325	Gamma - AIP Water pCi/L	I-131 Confidence Interval	7/1/2015	NA	pCi/L
RWSV-325	Gamma - AIP Water pCi/L	I-131 MDA	7/1/2015	2.991 E+02	pCi/L
RWSV-325	Gamma - AIP Water pCi/L	Cs-134 Activity	7/1/2015	<MDA	pCi/L
RWSV-325	Gamma - AIP Water pCi/L	Cs-134 Confidence Interval	7/1/2015	NA	pCi/L
RWSV-325	Gamma - AIP Water pCi/L	Cs-134 MDA	7/1/2015	4.645 E+00	pCi/L
RWSV-325	Gamma - AIP Water pCi/L	Cs-137 Activity	7/1/2015	<MDA	pCi/L
RWSV-325	Gamma - AIP Water pCi/L	Cs-137 Confidence Interval	7/1/2015	NA	pCi/L
RWSV-325	Gamma - AIP Water pCi/L	Cs-137 MDA	7/1/2015	4.492 E+00	pCi/L
RWSV-325	Gamma - AIP Water pCi/L	Ce-144 Activity	7/1/2015	<MDA	pCi/L
RWSV-325	Gamma - AIP Water pCi/L	Ce-144 Confidence Interval	7/1/2015	NA	pCi/L
RWSV-325	Gamma - AIP Water pCi/L	Ce-144 MDA	7/1/2015	5.088 E+01	pCi/L
RWSV-325	Gamma - AIP Water pCi/L	Eu-152 Activity	7/1/2015	<MDA	pCi/L
RWSV-325	Gamma - AIP Water pCi/L	Eu-152 Confidence Interval	7/1/2015	NA	pCi/L
RWSV-325	Gamma - AIP Water pCi/L	Eu-152 MDA	7/1/2015	1.583 E+01	pCi/L
RWSV-325	Gamma - AIP Water pCi/L	Eu-154 Activity	7/1/2015	<MDA	pCi/L
RWSV-325	Gamma - AIP Water pCi/L	Eu-154 Confidence Interval	7/1/2015	NA	pCi/L
RWSV-325	Gamma - AIP Water pCi/L	Eu-154 MDA	7/1/2015	1.133 E+01	pCi/L
RWSV-325	Gamma - AIP Water pCi/L	Eu-155 Activity	7/1/2015	<MDA	pCi/L
RWSV-325	Gamma - AIP Water pCi/L	Eu-155 Confidence Interval	7/1/2015	NA	pCi/L
RWSV-325	Gamma - AIP Water pCi/L	Eu-155 MDA	7/1/2015	2.401 E+01	pCi/L
RWSV-325	Gamma - AIP Water pCi/L	Pb-212 Activity	7/1/2015	<MDA	pCi/L
RWSV-325	Gamma - AIP Water pCi/L	Pb-212 Confidence Interval	7/1/2015	NA	pCi/L
RWSV-325	Gamma - AIP Water pCi/L	Pb-212 MDA	7/1/2015	1.102 E+01	pCi/L
RWSV-325	Gamma - AIP Water pCi/L	Pb-214 Activity	7/1/2015	<MDA	pCi/L
RWSV-325	Gamma - AIP Water pCi/L	Pb-214 Confidence Interval	7/1/2015	NA	pCi/L
RWSV-325	Gamma - AIP Water pCi/L	Pb-214 MDA	7/1/2015	1.068 E+01	pCi/L
RWSV-325	Gamma - AIP Water pCi/L	Ra-226 Activity	7/1/2015	<MDA	pCi/L
RWSV-325	Gamma - AIP Water pCi/L	Ra-226 Confidence Interval	7/1/2015	NA	pCi/L
RWSV-325	Gamma - AIP Water pCi/L	Ra-226 MDA	7/1/2015	1.426 E+02	pCi/L
RWSV-325	Gamma - AIP Water pCi/L	Ac-228 Activity	7/1/2015	<MDA	pCi/L
RWSV-325	Gamma - AIP Water pCi/L	Ac-228 Confidence Interval	7/1/2015	NA	pCi/L
RWSV-325	Gamma - AIP Water pCi/L	Ac-228 MDA	7/1/2015	1.734 E+01	pCi/L
RWSV-325	Gamma - AIP Water pCi/L	Th-234 Activity	7/1/2015	<MDA	pCi/L
RWSV-325	Gamma - AIP Water pCi/L	Th-234 Confidence Interval	7/1/2015	NA	pCi/L
RWSV-325	Gamma - AIP Water pCi/L	Th-234 MDA	7/1/2015	1.367 E+02	pCi/L
RWSV-325	Gamma - AIP Water pCi/L	Am-241 Activity	7/1/2015	<MDA	pCi/L
RWSV-325	Gamma - AIP Water pCi/L	Am-241 Confidence Interval	7/1/2015	NA	pCi/L
RWSV-325	Gamma - AIP Water pCi/L	Am-241 MDA	7/1/2015	4.738 E+01	pCi/L
RWSV-2039	Gamma - AIP Water pCi/L	Be-7 Activity	7/1/2015	<MDA	pCi/L
RWSV-2039	Gamma - AIP Water pCi/L	Be-7 Confidence Interval	7/1/2015	NA	pCi/L
RWSV-2039	Gamma - AIP Water pCi/L	Be-7 MDA	7/1/2015	5.817 E+01	pCi/L

Location Description	Analysis	Analyte	Collection Date	Result	Units
RWSV-2039	Gamma - AIP Water pCi/L	Na-22 Activity	7/1/2015	<MDA	pCi/L
RWSV-2039	Gamma - AIP Water pCi/L	Na-22 Confidence Interval	7/1/2015	NA	pCi/L
RWSV-2039	Gamma - AIP Water pCi/L	Na-22 MDA	7/1/2015	2.885 E+00	pCi/L
RWSV-2039	Gamma - AIP Water pCi/L	K-40 Activity	7/1/2015	<MDA	pCi/L
RWSV-2039	Gamma - AIP Water pCi/L	K-40 Confidence Interval	7/1/2015	NA	pCi/L
RWSV-2039	Gamma - AIP Water pCi/L	K-40 MDA	7/1/2015	6.817 E+01	pCi/L
RWSV-2039	Gamma - AIP Water pCi/L	Mn-54 Activity	7/1/2015	<MDA	pCi/L
RWSV-2039	Gamma - AIP Water pCi/L	Mn-54 Confidence Interval	7/1/2015	NA	pCi/L
RWSV-2039	Gamma - AIP Water pCi/L	Mn-54 MDA	7/1/2015	3.961 E+00	pCi/L
RWSV-2039	Gamma - AIP Water pCi/L	Co-58 Activity	7/1/2015	<MDA	pCi/L
RWSV-2039	Gamma - AIP Water pCi/L	Co-58 Confidence Interval	7/1/2015	NA	pCi/L
RWSV-2039	Gamma - AIP Water pCi/L	Co-58 MDA	7/1/2015	5.332 E+00	pCi/L
RWSV-2039	Gamma - AIP Water pCi/L	Co-60 Activity	7/1/2015	<MDA	pCi/L
RWSV-2039	Gamma - AIP Water pCi/L	Co-60 Confidence Interval	7/1/2015	NA	pCi/L
RWSV-2039	Gamma - AIP Water pCi/L	Co-60 MDA	7/1/2015	3.688 E+00	pCi/L
RWSV-2039	Gamma - AIP Water pCi/L	Zn-65 Activity	7/1/2015	<MDA	pCi/L
RWSV-2039	Gamma - AIP Water pCi/L	Zn-65 Confidence Interval	7/1/2015	NA	pCi/L
RWSV-2039	Gamma - AIP Water pCi/L	Zn-65 MDA	7/1/2015	8.664 E+00	pCi/L
RWSV-2039	Gamma - AIP Water pCi/L	Y-88 Activity	7/1/2015	<MDA	pCi/L
RWSV-2039	Gamma - AIP Water pCi/L	Y-88 Confidence Interval	7/1/2015	NA	pCi/L
RWSV-2039	Gamma - AIP Water pCi/L	Y-88 MDA	7/1/2015	4.558 E+00	pCi/L
RWSV-2039	Gamma - AIP Water pCi/L	Zr-95 Activity	7/1/2015	<MDA	pCi/L
RWSV-2039	Gamma - AIP Water pCi/L	Zr-95 Confidence Interval	7/1/2015	NA	pCi/L
RWSV-2039	Gamma - AIP Water pCi/L	Zr-95 MDA	7/1/2015	1.005 E+01	pCi/L
RWSV-2039	Gamma - AIP Water pCi/L	Ru-103 Activity	7/1/2015	<MDA	pCi/L
RWSV-2039	Gamma - AIP Water pCi/L	Ru-103 Confidence Interval	7/1/2015	NA	pCi/L
RWSV-2039	Gamma - AIP Water pCi/L	Ru-103 MDA	7/1/2015	8.961 E+00	pCi/L
RWSV-2039	Gamma - AIP Water pCi/L	Sb-125 Activity	7/1/2015	<MDA	pCi/L
RWSV-2039	Gamma - AIP Water pCi/L	Sb-125 Confidence Interval	7/1/2015	NA	pCi/L
RWSV-2039	Gamma - AIP Water pCi/L	Sb-125 MDA	7/1/2015	1.210 E+01	pCi/L
RWSV-2039	Gamma - AIP Water pCi/L	I-131 Activity	7/1/2015	<MDA	pCi/L
RWSV-2039	Gamma - AIP Water pCi/L	I-131 Confidence Interval	7/1/2015	NA	pCi/L
RWSV-2039	Gamma - AIP Water pCi/L	I-131 MDA	7/1/2015	2.798 E+02	pCi/L
RWSV-2039	Gamma - AIP Water pCi/L	Cs-134 Activity	7/1/2015	<MDA	pCi/L
RWSV-2039	Gamma - AIP Water pCi/L	Cs-134 Confidence Interval	7/1/2015	NA	pCi/L
RWSV-2039	Gamma - AIP Water pCi/L	Cs-134 MDA	7/1/2015	4.012 E+00	pCi/L
RWSV-2039	Gamma - AIP Water pCi/L	Cs-137 Activity	7/1/2015	<MDA	pCi/L
RWSV-2039	Gamma - AIP Water pCi/L	Cs-137 Confidence Interval	7/1/2015	NA	pCi/L
RWSV-2039	Gamma - AIP Water pCi/L	Cs-137 MDA	7/1/2015	4.151 E+00	pCi/L
RWSV-2039	Gamma - AIP Water pCi/L	Ce-144 Activity	7/1/2015	<MDA	pCi/L
RWSV-2039	Gamma - AIP Water pCi/L	Ce-144 Confidence Interval	7/1/2015	NA	pCi/L
RWSV-2039	Gamma - AIP Water pCi/L	Ce-144 MDA	7/1/2015	4.651 E+01	pCi/L
RWSV-2039	Gamma - AIP Water pCi/L	Eu-152 Activity	7/1/2015	<MDA	pCi/L
RWSV-2039	Gamma - AIP Water pCi/L	Eu-152 Confidence Interval	7/1/2015	NA	pCi/L
RWSV-2039	Gamma - AIP Water pCi/L	Eu-152 MDA	7/1/2015	1.400 E+01	pCi/L

Location Description	Analysis	Analyte	Collection Date	Result	Units
RWSV-2039	Gamma - AIP Water pCi/L	Eu-154 Activity	7/1/2015	<MDA	pCi/L
RWSV-2039	Gamma - AIP Water pCi/L	Eu-154 Confidence Interval	7/1/2015	NA	pCi/L
RWSV-2039	Gamma - AIP Water pCi/L	Eu-154 MDA	7/1/2015	1.037 E+01	pCi/L
RWSV-2039	Gamma - AIP Water pCi/L	Eu-155 Activity	7/1/2015	<MDA	pCi/L
RWSV-2039	Gamma - AIP Water pCi/L	Eu-155 Confidence Interval	7/1/2015	NA	pCi/L
RWSV-2039	Gamma - AIP Water pCi/L	Eu-155 MDA	7/1/2015	2.138 E+01	pCi/L
RWSV-2039	Gamma - AIP Water pCi/L	Pb-212 Activity	7/1/2015	<MDA	pCi/L
RWSV-2039	Gamma - AIP Water pCi/L	Pb-212 Confidence Interval	7/1/2015	NA	pCi/L
RWSV-2039	Gamma - AIP Water pCi/L	Pb-212 MDA	7/1/2015	9.671 E+00	pCi/L
RWSV-2039	Gamma - AIP Water pCi/L	Pb-214 Activity	7/1/2015	<MDA	pCi/L
RWSV-2039	Gamma - AIP Water pCi/L	Pb-214 Confidence Interval	7/1/2015	NA	pCi/L
RWSV-2039	Gamma - AIP Water pCi/L	Pb-214 MDA	7/1/2015	9.740 E+00	pCi/L
RWSV-2039	Gamma - AIP Water pCi/L	Ra-226 Activity	7/1/2015	<MDA	pCi/L
RWSV-2039	Gamma - AIP Water pCi/L	Ra-226 Confidence Interval	7/1/2015	NA	pCi/L
RWSV-2039	Gamma - AIP Water pCi/L	Ra-226 MDA	7/1/2015	1.277 E+02	pCi/L
RWSV-2039	Gamma - AIP Water pCi/L	Ac-228 Activity	7/1/2015	<MDA	pCi/L
RWSV-2039	Gamma - AIP Water pCi/L	Ac-228 Confidence Interval	7/1/2015	NA	pCi/L
RWSV-2039	Gamma - AIP Water pCi/L	Ac-228 MDA	7/1/2015	1.575 E+01	pCi/L
RWSV-2039	Gamma - AIP Water pCi/L	Th-234 Activity	7/1/2015	<MDA	pCi/L
RWSV-2039	Gamma - AIP Water pCi/L	Th-234 Confidence Interval	7/1/2015	NA	pCi/L
RWSV-2039	Gamma - AIP Water pCi/L	Th-234 MDA	7/1/2015	1.212 E+02	pCi/L
RWSV-2039	Gamma - AIP Water pCi/L	Am-241 Activity	7/1/2015	<MDA	pCi/L
RWSV-2039	Gamma - AIP Water pCi/L	Am-241 Confidence Interval	7/1/2015	NA	pCi/L
RWSV-2039	Gamma - AIP Water pCi/L	Am-241 MDA	7/1/2015	4.198 E+01	pCi/L
RWSV-2047	Gamma - AIP Water pCi/L	Be-7 Activity	7/1/2015	<MDA	pCi/L
RWSV-2047	Gamma - AIP Water pCi/L	Be-7 Confidence Interval	7/1/2015	NA	pCi/L
RWSV-2047	Gamma - AIP Water pCi/L	Be-7 MDA	7/1/2015	7.270 E+01	pCi/L
RWSV-2047	Gamma - AIP Water pCi/L	Na-22 Activity	7/1/2015	<MDA	pCi/L
RWSV-2047	Gamma - AIP Water pCi/L	Na-22 Confidence Interval	7/1/2015	NA	pCi/L
RWSV-2047	Gamma - AIP Water pCi/L	Na-22 MDA	7/1/2015	3.324 E+00	pCi/L
RWSV-2047	Gamma - AIP Water pCi/L	K-40 Activity	7/1/2015	<MDA	pCi/L
RWSV-2047	Gamma - AIP Water pCi/L	K-40 Confidence Interval	7/1/2015	NA	pCi/L
RWSV-2047	Gamma - AIP Water pCi/L	K-40 MDA	7/1/2015	7.911 E+01	pCi/L
RWSV-2047	Gamma - AIP Water pCi/L	Mn-54 Activity	7/1/2015	<MDA	pCi/L
RWSV-2047	Gamma - AIP Water pCi/L	Mn-54 Confidence Interval	7/1/2015	NA	pCi/L
RWSV-2047	Gamma - AIP Water pCi/L	Mn-54 MDA	7/1/2015	4.442 E+00	pCi/L
RWSV-2047	Gamma - AIP Water pCi/L	Co-58 Activity	7/1/2015	<MDA	pCi/L
RWSV-2047	Gamma - AIP Water pCi/L	Co-58 Confidence Interval	7/1/2015	NA	pCi/L
RWSV-2047	Gamma - AIP Water pCi/L	Co-58 MDA	7/1/2015	6.427 E+00	pCi/L
RWSV-2047	Gamma - AIP Water pCi/L	Co-60 Activity	7/1/2015	<MDA	pCi/L
RWSV-2047	Gamma - AIP Water pCi/L	Co-60 Confidence Interval	7/1/2015	NA	pCi/L
RWSV-2047	Gamma - AIP Water pCi/L	Co-60 MDA	7/1/2015	4.199 E+00	pCi/L
RWSV-2047	Gamma - AIP Water pCi/L	Zn-65 Activity	7/1/2015	<MDA	pCi/L
RWSV-2047	Gamma - AIP Water pCi/L	Zn-65 Confidence Interval	7/1/2015	NA	pCi/L
RWSV-2047	Gamma - AIP Water pCi/L	Zn-65 MDA	7/1/2015	1.043 E+01	pCi/L

Location Description	Analysis	Analyte	Collection Date	Result	Units
RWSV-2047	Gamma - AIP Water pCi/L	Y-88 Activity	7/1/2015	<MDA	pCi/L
RWSV-2047	Gamma - AIP Water pCi/L	Y-88 Confidence Interval	7/1/2015	NA	pCi/L
RWSV-2047	Gamma - AIP Water pCi/L	Y-88 MDA	7/1/2015	5.173 E+00	pCi/L
RWSV-2047	Gamma - AIP Water pCi/L	Zr-95 Activity	7/1/2015	<MDA	pCi/L
RWSV-2047	Gamma - AIP Water pCi/L	Zr-95 Confidence Interval	7/1/2015	NA	pCi/L
RWSV-2047	Gamma - AIP Water pCi/L	Zr-95 MDA	7/1/2015	1.199 E+01	pCi/L
RWSV-2047	Gamma - AIP Water pCi/L	Ru-103 Activity	7/1/2015	<MDA	pCi/L
RWSV-2047	Gamma - AIP Water pCi/L	Ru-103 Confidence Interval	7/1/2015	NA	pCi/L
RWSV-2047	Gamma - AIP Water pCi/L	Ru-103 MDA	7/1/2015	1.068 E+01	pCi/L
RWSV-2047	Gamma - AIP Water pCi/L	Sb-125 Activity	7/1/2015	<MDA	pCi/L
RWSV-2047	Gamma - AIP Water pCi/L	Sb-125 Confidence Interval	7/1/2015	NA	pCi/L
RWSV-2047	Gamma - AIP Water pCi/L	Sb-125 MDA	7/1/2015	1.380 E+01	pCi/L
RWSV-2047	Gamma - AIP Water pCi/L	I-131 Activity	7/1/2015	<MDA	pCi/L
RWSV-2047	Gamma - AIP Water pCi/L	I-131 Confidence Interval	7/1/2015	NA	pCi/L
RWSV-2047	Gamma - AIP Water pCi/L	I-131 MDA	7/1/2015	3.400 E+02	pCi/L
RWSV-2047	Gamma - AIP Water pCi/L	Cs-134 Activity	7/1/2015	<MDA	pCi/L
RWSV-2047	Gamma - AIP Water pCi/L	Cs-134 Confidence Interval	7/1/2015	NA	pCi/L
RWSV-2047	Gamma - AIP Water pCi/L	Cs-134 MDA	7/1/2015	4.776 E+00	pCi/L
RWSV-2047	Gamma - AIP Water pCi/L	Cs-137 Activity	7/1/2015	<MDA	pCi/L
RWSV-2047	Gamma - AIP Water pCi/L	Cs-137 Confidence Interval	7/1/2015	NA	pCi/L
RWSV-2047	Gamma - AIP Water pCi/L	Cs-137 MDA	7/1/2015	4.634 E+00	pCi/L
RWSV-2047	Gamma - AIP Water pCi/L	Ce-144 Activity	7/1/2015	<MDA	pCi/L
RWSV-2047	Gamma - AIP Water pCi/L	Ce-144 Confidence Interval	7/1/2015	NA	pCi/L
RWSV-2047	Gamma - AIP Water pCi/L	Ce-144 MDA	7/1/2015	5.366 E+01	pCi/L
RWSV-2047	Gamma - AIP Water pCi/L	Eu-152 Activity	7/1/2015	<MDA	pCi/L
RWSV-2047	Gamma - AIP Water pCi/L	Eu-152 Confidence Interval	7/1/2015	NA	pCi/L
RWSV-2047	Gamma - AIP Water pCi/L	Eu-152 MDA	7/1/2015	1.588 E+01	pCi/L
RWSV-2047	Gamma - AIP Water pCi/L	Eu-154 Activity	7/1/2015	<MDA	pCi/L
RWSV-2047	Gamma - AIP Water pCi/L	Eu-154 Confidence Interval	7/1/2015	NA	pCi/L
RWSV-2047	Gamma - AIP Water pCi/L	Eu-154 MDA	7/1/2015	1.299 E+01	pCi/L
RWSV-2047	Gamma - AIP Water pCi/L	Eu-155 Activity	7/1/2015	<MDA	pCi/L
RWSV-2047	Gamma - AIP Water pCi/L	Eu-155 Confidence Interval	7/1/2015	NA	pCi/L
RWSV-2047	Gamma - AIP Water pCi/L	Eu-155 MDA	7/1/2015	2.529 E+01	pCi/L
RWSV-2047	Gamma - AIP Water pCi/L	Pb-212 Activity	7/1/2015	<MDA	pCi/L
RWSV-2047	Gamma - AIP Water pCi/L	Pb-212 Confidence Interval	7/1/2015	NA	pCi/L
RWSV-2047	Gamma - AIP Water pCi/L	Pb-212 MDA	7/1/2015	1.159 E+01	pCi/L
RWSV-2047	Gamma - AIP Water pCi/L	Pb-214 Activity	7/1/2015	<MDA	pCi/L
RWSV-2047	Gamma - AIP Water pCi/L	Pb-214 Confidence Interval	7/1/2015	NA	pCi/L
RWSV-2047	Gamma - AIP Water pCi/L	Pb-214 MDA	7/1/2015	1.106 E+01	pCi/L
RWSV-2047	Gamma - AIP Water pCi/L	Ra-226 Activity	7/1/2015	<MDA	pCi/L
RWSV-2047	Gamma - AIP Water pCi/L	Ra-226 Confidence Interval	7/1/2015	NA	pCi/L
RWSV-2047	Gamma - AIP Water pCi/L	Ra-226 MDA	7/1/2015	1.490 E+02	pCi/L
RWSV-2047	Gamma - AIP Water pCi/L	Ac-228 Activity	7/1/2015	<MDA	pCi/L
RWSV-2047	Gamma - AIP Water pCi/L	Ac-228 Confidence Interval	7/1/2015	NA	pCi/L
RWSV-2047	Gamma - AIP Water pCi/L	Ac-228 MDA	7/1/2015	1.822 E+01	pCi/L

Location Description	Analysis	Analyte	Collection Date	Result	Units
RWSV-2047	Gamma - AIP Water pCi/L	Th-234 Activity	7/1/2015	<MDA	pCi/L
RWSV-2047	Gamma - AIP Water pCi/L	Th-234 Confidence Interval	7/1/2015	NA	pCi/L
RWSV-2047	Gamma - AIP Water pCi/L	Th-234 MDA	7/1/2015	1.437 E+02	pCi/L
RWSV-2047	Gamma - AIP Water pCi/L	Am-241 Activity	7/1/2015	<MDA	pCi/L
RWSV-2047	Gamma - AIP Water pCi/L	Am-241 Confidence Interval	7/1/2015	NA	pCi/L
RWSV-2047	Gamma - AIP Water pCi/L	Am-241 MDA	7/1/2015	5.133 E+01	pCi/L
RWSV-327	Gamma - AIP Water pCi/L	Be-7 Activity	7/1/2015	<MDA	pCi/L
RWSV-327	Gamma - AIP Water pCi/L	Be-7 Confidence Interval	7/1/2015	NA	pCi/L
RWSV-327	Gamma - AIP Water pCi/L	Be-7 MDA	7/1/2015	7.016 E+01	pCi/L
RWSV-327	Gamma - AIP Water pCi/L	Na-22 Activity	7/1/2015	<MDA	pCi/L
RWSV-327	Gamma - AIP Water pCi/L	Na-22 Confidence Interval	7/1/2015	NA	pCi/L
RWSV-327	Gamma - AIP Water pCi/L	Na-22 MDA	7/1/2015	3.078 E+00	pCi/L
RWSV-327	Gamma - AIP Water pCi/L	K-40 Activity	7/1/2015	<MDA	pCi/L
RWSV-327	Gamma - AIP Water pCi/L	K-40 Confidence Interval	7/1/2015	NA	pCi/L
RWSV-327	Gamma - AIP Water pCi/L	K-40 MDA	7/1/2015	7.404 E+01	pCi/L
RWSV-327	Gamma - AIP Water pCi/L	Mn-54 Activity	7/1/2015	<MDA	pCi/L
RWSV-327	Gamma - AIP Water pCi/L	Mn-54 Confidence Interval	7/1/2015	NA	pCi/L
RWSV-327	Gamma - AIP Water pCi/L	Mn-54 MDA	7/1/2015	4.861 E+00	pCi/L
RWSV-327	Gamma - AIP Water pCi/L	Co-58 Activity	7/1/2015	<MDA	pCi/L
RWSV-327	Gamma - AIP Water pCi/L	Co-58 Confidence Interval	7/1/2015	NA	pCi/L
RWSV-327	Gamma - AIP Water pCi/L	Co-58 MDA	7/1/2015	6.553 E+00	pCi/L
RWSV-327	Gamma - AIP Water pCi/L	Co-60 Activity	7/1/2015	<MDA	pCi/L
RWSV-327	Gamma - AIP Water pCi/L	Co-60 Confidence Interval	7/1/2015	NA	pCi/L
RWSV-327	Gamma - AIP Water pCi/L	Co-60 MDA	7/1/2015	4.249 E+00	pCi/L
RWSV-327	Gamma - AIP Water pCi/L	Zn-65 Activity	7/1/2015	<MDA	pCi/L
RWSV-327	Gamma - AIP Water pCi/L	Zn-65 Confidence Interval	7/1/2015	NA	pCi/L
RWSV-327	Gamma - AIP Water pCi/L	Zn-65 MDA	7/1/2015	1.037 E+01	pCi/L
RWSV-327	Gamma - AIP Water pCi/L	Y-88 Activity	7/1/2015	<MDA	pCi/L
RWSV-327	Gamma - AIP Water pCi/L	Y-88 Confidence Interval	7/1/2015	NA	pCi/L
RWSV-327	Gamma - AIP Water pCi/L	Y-88 MDA	7/1/2015	5.125 E+00	pCi/L
RWSV-327	Gamma - AIP Water pCi/L	Zr-95 Activity	7/1/2015	<MDA	pCi/L
RWSV-327	Gamma - AIP Water pCi/L	Zr-95 Confidence Interval	7/1/2015	NA	pCi/L
RWSV-327	Gamma - AIP Water pCi/L	Zr-95 MDA	7/1/2015	1.194 E+01	pCi/L
RWSV-327	Gamma - AIP Water pCi/L	Ru-103 Activity	7/1/2015	<MDA	pCi/L
RWSV-327	Gamma - AIP Water pCi/L	Ru-103 Confidence Interval	7/1/2015	NA	pCi/L
RWSV-327	Gamma - AIP Water pCi/L	Ru-103 MDA	7/1/2015	1.014 E+01	pCi/L
RWSV-327	Gamma - AIP Water pCi/L	Sb-125 Activity	7/1/2015	<MDA	pCi/L
RWSV-327	Gamma - AIP Water pCi/L	Sb-125 Confidence Interval	7/1/2015	NA	pCi/L
RWSV-327	Gamma - AIP Water pCi/L	Sb-125 MDA	7/1/2015	1.297 E+01	pCi/L
RWSV-327	Gamma - AIP Water pCi/L	I-131 Activity	7/1/2015	<MDA	pCi/L
RWSV-327	Gamma - AIP Water pCi/L	I-131 Confidence Interval	7/1/2015	NA	pCi/L
RWSV-327	Gamma - AIP Water pCi/L	I-131 MDA	7/1/2015	3.358 E+02	pCi/L
RWSV-327	Gamma - AIP Water pCi/L	Cs-134 Activity	7/1/2015	<MDA	pCi/L
RWSV-327	Gamma - AIP Water pCi/L	Cs-134 Confidence Interval	7/1/2015	NA	pCi/L
RWSV-327	Gamma - AIP Water pCi/L	Cs-134 MDA	7/1/2015	4.527 E+00	pCi/L

Location Description	Analysis	Analyte	Collection Date	Result	Units
RWSV-327	Gamma - AIP Water pCi/L	Cs-137 Activity	7/1/2015	<MDA	pCi/L
RWSV-327	Gamma - AIP Water pCi/L	Cs-137 Confidence Interval	7/1/2015	NA	pCi/L
RWSV-327	Gamma - AIP Water pCi/L	Cs-137 MDA	7/1/2015	4.700 E+00	pCi/L
RWSV-327	Gamma - AIP Water pCi/L	Ce-144 Activity	7/1/2015	<MDA	pCi/L
RWSV-327	Gamma - AIP Water pCi/L	Ce-144 Confidence Interval	7/1/2015	NA	pCi/L
RWSV-327	Gamma - AIP Water pCi/L	Ce-144 MDA	7/1/2015	5.236 E+01	pCi/L
RWSV-327	Gamma - AIP Water pCi/L	Eu-152 Activity	7/1/2015	<MDA	pCi/L
RWSV-327	Gamma - AIP Water pCi/L	Eu-152 Confidence Interval	7/1/2015	NA	pCi/L
RWSV-327	Gamma - AIP Water pCi/L	Eu-152 MDA	7/1/2015	1.577 E+01	pCi/L
RWSV-327	Gamma - AIP Water pCi/L	Eu-154 Activity	7/1/2015	<MDA	pCi/L
RWSV-327	Gamma - AIP Water pCi/L	Eu-154 Confidence Interval	7/1/2015	NA	pCi/L
RWSV-327	Gamma - AIP Water pCi/L	Eu-154 MDA	7/1/2015	1.159 E+01	pCi/L
RWSV-327	Gamma - AIP Water pCi/L	Eu-155 Activity	7/1/2015	<MDA	pCi/L
RWSV-327	Gamma - AIP Water pCi/L	Eu-155 Confidence Interval	7/1/2015	NA	pCi/L
RWSV-327	Gamma - AIP Water pCi/L	Eu-155 MDA	7/1/2015	2.406 E+01	pCi/L
RWSV-327	Gamma - AIP Water pCi/L	Pb-212 Activity	7/1/2015	<MDA	pCi/L
RWSV-327	Gamma - AIP Water pCi/L	Pb-212 Confidence Interval	7/1/2015	NA	pCi/L
RWSV-327	Gamma - AIP Water pCi/L	Pb-212 MDA	7/1/2015	1.129 E+01	pCi/L
RWSV-327	Gamma - AIP Water pCi/L	Pb-214 Activity	7/1/2015	<MDA	pCi/L
RWSV-327	Gamma - AIP Water pCi/L	Pb-214 Confidence Interval	7/1/2015	NA	pCi/L
RWSV-327	Gamma - AIP Water pCi/L	Pb-214 MDA	7/1/2015	1.104 E+01	pCi/L
RWSV-327	Gamma - AIP Water pCi/L	Ra-226 Activity	7/1/2015	<MDA	pCi/L
RWSV-327	Gamma - AIP Water pCi/L	Ra-226 Confidence Interval	7/1/2015	NA	pCi/L
RWSV-327	Gamma - AIP Water pCi/L	Ra-226 MDA	7/1/2015	1.411 E+02	pCi/L
RWSV-327	Gamma - AIP Water pCi/L	Ac-228 Activity	7/1/2015	<MDA	pCi/L
RWSV-327	Gamma - AIP Water pCi/L	Ac-228 Confidence Interval	7/1/2015	NA	pCi/L
RWSV-327	Gamma - AIP Water pCi/L	Ac-228 MDA	7/1/2015	1.871 E+01	pCi/L
RWSV-327	Gamma - AIP Water pCi/L	Th-234 Activity	7/1/2015	<MDA	pCi/L
RWSV-327	Gamma - AIP Water pCi/L	Th-234 Confidence Interval	7/1/2015	NA	pCi/L
RWSV-327	Gamma - AIP Water pCi/L	Th-234 MDA	7/1/2015	1.368 E+02	pCi/L
RWSV-327	Gamma - AIP Water pCi/L	Am-241 Activity	7/1/2015	<MDA	pCi/L
RWSV-327	Gamma - AIP Water pCi/L	Am-241 Confidence Interval	7/1/2015	NA	pCi/L
RWSV-327	Gamma - AIP Water pCi/L	Am-241 MDA	7/1/2015	4.875 E+01	pCi/L
RWSV-2018	Gamma - AIP Water pCi/L	Be-7 Activity	7/1/2015	<MDA	pCi/L
RWSV-2018	Gamma - AIP Water pCi/L	Be-7 Confidence Interval	7/1/2015	NA	pCi/L
RWSV-2018	Gamma - AIP Water pCi/L	Be-7 MDA	7/1/2015	6.502 E+01	pCi/L
RWSV-2018	Gamma - AIP Water pCi/L	Na-22 Activity	7/1/2015	<MDA	pCi/L
RWSV-2018	Gamma - AIP Water pCi/L	Na-22 Confidence Interval	7/1/2015	NA	pCi/L
RWSV-2018	Gamma - AIP Water pCi/L	Na-22 MDA	7/1/2015	2.950 E+00	pCi/L
RWSV-2018	Gamma - AIP Water pCi/L	K-40 Activity	7/1/2015	<MDA	pCi/L
RWSV-2018	Gamma - AIP Water pCi/L	K-40 Confidence Interval	7/1/2015	NA	pCi/L
RWSV-2018	Gamma - AIP Water pCi/L	K-40 MDA	7/1/2015	5.680 E+01	pCi/L
RWSV-2018	Gamma - AIP Water pCi/L	Mn-54 Activity	7/1/2015	<MDA	pCi/L
RWSV-2018	Gamma - AIP Water pCi/L	Mn-54 Confidence Interval	7/1/2015	NA	pCi/L
RWSV-2018	Gamma - AIP Water pCi/L	Mn-54 MDA	7/1/2015	4.099 E+00	pCi/L

Location Description	Analysis	Analyte	Collection Date	Result	Units
RWSV-2018	Gamma - AIP Water pCi/L	Co-58 Activity	7/1/2015	<MDA	pCi/L
RWSV-2018	Gamma - AIP Water pCi/L	Co-58 Confidence Interval	7/1/2015	NA	pCi/L
RWSV-2018	Gamma - AIP Water pCi/L	Co-58 MDA	7/1/2015	5.283 E+00	pCi/L
RWSV-2018	Gamma - AIP Water pCi/L	Co-60 Activity	7/1/2015	<MDA	pCi/L
RWSV-2018	Gamma - AIP Water pCi/L	Co-60 Confidence Interval	7/1/2015	NA	pCi/L
RWSV-2018	Gamma - AIP Water pCi/L	Co-60 MDA	7/1/2015	3.713 E+00	pCi/L
RWSV-2018	Gamma - AIP Water pCi/L	Zn-65 Activity	7/1/2015	<MDA	pCi/L
RWSV-2018	Gamma - AIP Water pCi/L	Zn-65 Confidence Interval	7/1/2015	NA	pCi/L
RWSV-2018	Gamma - AIP Water pCi/L	Zn-65 MDA	7/1/2015	9.252 E+00	pCi/L
RWSV-2018	Gamma - AIP Water pCi/L	Y-88 Activity	7/1/2015	<MDA	pCi/L
RWSV-2018	Gamma - AIP Water pCi/L	Y-88 Confidence Interval	7/1/2015	NA	pCi/L
RWSV-2018	Gamma - AIP Water pCi/L	Y-88 MDA	7/1/2015	4.078 E+00	pCi/L
RWSV-2018	Gamma - AIP Water pCi/L	Zr-95 Activity	7/1/2015	<MDA	pCi/L
RWSV-2018	Gamma - AIP Water pCi/L	Zr-95 Confidence Interval	7/1/2015	NA	pCi/L
RWSV-2018	Gamma - AIP Water pCi/L	Zr-95 MDA	7/1/2015	1.097 E+01	pCi/L
RWSV-2018	Gamma - AIP Water pCi/L	Ru-103 Activity	7/1/2015	<MDA	pCi/L
RWSV-2018	Gamma - AIP Water pCi/L	Ru-103 Confidence Interval	7/1/2015	NA	pCi/L
RWSV-2018	Gamma - AIP Water pCi/L	Ru-103 MDA	7/1/2015	9.458 E+00	pCi/L
RWSV-2018	Gamma - AIP Water pCi/L	Sb-125 Activity	7/1/2015	<MDA	pCi/L
RWSV-2018	Gamma - AIP Water pCi/L	Sb-125 Confidence Interval	7/1/2015	NA	pCi/L
RWSV-2018	Gamma - AIP Water pCi/L	Sb-125 MDA	7/1/2015	1.214 E+01	pCi/L
RWSV-2018	Gamma - AIP Water pCi/L	I-131 Activity	7/1/2015	<MDA	pCi/L
RWSV-2018	Gamma - AIP Water pCi/L	I-131 Confidence Interval	7/1/2015	NA	pCi/L
RWSV-2018	Gamma - AIP Water pCi/L	I-131 MDA	7/1/2015	2.940 E+02	pCi/L
RWSV-2018	Gamma - AIP Water pCi/L	Cs-134 Activity	7/1/2015	<MDA	pCi/L
RWSV-2018	Gamma - AIP Water pCi/L	Cs-134 Confidence Interval	7/1/2015	NA	pCi/L
RWSV-2018	Gamma - AIP Water pCi/L	Cs-134 MDA	7/1/2015	4.170 E+00	pCi/L
RWSV-2018	Gamma - AIP Water pCi/L	Cs-137 Activity	7/1/2015	<MDA	pCi/L
RWSV-2018	Gamma - AIP Water pCi/L	Cs-137 Confidence Interval	7/1/2015	NA	pCi/L
RWSV-2018	Gamma - AIP Water pCi/L	Cs-137 MDA	7/1/2015	4.124 E+00	pCi/L
RWSV-2018	Gamma - AIP Water pCi/L	Ce-144 Activity	7/1/2015	<MDA	pCi/L
RWSV-2018	Gamma - AIP Water pCi/L	Ce-144 Confidence Interval	7/1/2015	NA	pCi/L
RWSV-2018	Gamma - AIP Water pCi/L	Ce-144 MDA	7/1/2015	4.678 E+01	pCi/L
RWSV-2018	Gamma - AIP Water pCi/L	Eu-152 Activity	7/1/2015	<MDA	pCi/L
RWSV-2018	Gamma - AIP Water pCi/L	Eu-152 Confidence Interval	7/1/2015	NA	pCi/L
RWSV-2018	Gamma - AIP Water pCi/L	Eu-152 MDA	7/1/2015	1.413 E+01	pCi/L
RWSV-2018	Gamma - AIP Water pCi/L	Eu-154 Activity	7/1/2015	<MDA	pCi/L
RWSV-2018	Gamma - AIP Water pCi/L	Eu-154 Confidence Interval	7/1/2015	NA	pCi/L
RWSV-2018	Gamma - AIP Water pCi/L	Eu-154 MDA	7/1/2015	1.081 E+01	pCi/L
RWSV-2018	Gamma - AIP Water pCi/L	Eu-155 Activity	7/1/2015	<MDA	pCi/L
RWSV-2018	Gamma - AIP Water pCi/L	Eu-155 Confidence Interval	7/1/2015	NA	pCi/L
RWSV-2018	Gamma - AIP Water pCi/L	Eu-155 MDA	7/1/2015	2.181 E+01	pCi/L
RWSV-2018	Gamma - AIP Water pCi/L	Pb-212 Activity	7/1/2015	<MDA	pCi/L
RWSV-2018	Gamma - AIP Water pCi/L	Pb-212 Confidence Interval	7/1/2015	NA	pCi/L
RWSV-2018	Gamma - AIP Water pCi/L	Pb-212 MDA	7/1/2015	9.905 E+00	pCi/L

Location Description	Analysis	Analyte	Collection Date	Result	Units
RWSV-2018	Gamma - AIP Water pCi/L	Pb-214 Activity	7/1/2015	<MDA	pCi/L
RWSV-2018	Gamma - AIP Water pCi/L	Pb-214 Confidence Interval	7/1/2015	NA	pCi/L
RWSV-2018	Gamma - AIP Water pCi/L	Pb-214 MDA	7/1/2015	9.453 E+00	pCi/L
RWSV-2018	Gamma - AIP Water pCi/L	Ra-226 Activity	7/1/2015	<MDA	pCi/L
RWSV-2018	Gamma - AIP Water pCi/L	Ra-226 Confidence Interval	7/1/2015	NA	pCi/L
RWSV-2018	Gamma - AIP Water pCi/L	Ra-226 MDA	7/1/2015	1.277 E+02	pCi/L
RWSV-2018	Gamma - AIP Water pCi/L	Ac-228 Activity	7/1/2015	<MDA	pCi/L
RWSV-2018	Gamma - AIP Water pCi/L	Ac-228 Confidence Interval	7/1/2015	NA	pCi/L
RWSV-2018	Gamma - AIP Water pCi/L	Ac-228 MDA	7/1/2015	1.651 E+01	pCi/L
RWSV-2018	Gamma - AIP Water pCi/L	Th-234 Activity	7/1/2015	<MDA	pCi/L
RWSV-2018	Gamma - AIP Water pCi/L	Th-234 Confidence Interval	7/1/2015	NA	pCi/L
RWSV-2018	Gamma - AIP Water pCi/L	Th-234 MDA	7/1/2015	1.241 E+02	pCi/L
RWSV-2018	Gamma - AIP Water pCi/L	Am-241 Activity	7/1/2015	<MDA	pCi/L
RWSV-2018	Gamma - AIP Water pCi/L	Am-241 Confidence Interval	7/1/2015	NA	pCi/L
RWSV-2018	Gamma - AIP Water pCi/L	Am-241 MDA	7/1/2015	4.355 E+01	pCi/L
RWSV-118	Gamma - AIP Water pCi/L	Be-7 Activity	7/1/2015	<MDA	pCi/L
RWSV-118	Gamma - AIP Water pCi/L	Be-7 Confidence Interval	7/1/2015	NA	pCi/L
RWSV-118	Gamma - AIP Water pCi/L	Be-7 MDA	7/1/2015	6.489 E+01	pCi/L
RWSV-118	Gamma - AIP Water pCi/L	Na-22 Activity	7/1/2015	<MDA	pCi/L
RWSV-118	Gamma - AIP Water pCi/L	Na-22 Confidence Interval	7/1/2015	NA	pCi/L
RWSV-118	Gamma - AIP Water pCi/L	Na-22 MDA	7/1/2015	3.039 E+00	pCi/L
RWSV-118	Gamma - AIP Water pCi/L	K-40 Activity	7/1/2015	<MDA	pCi/L
RWSV-118	Gamma - AIP Water pCi/L	K-40 Confidence Interval	7/1/2015	NA	pCi/L
RWSV-118	Gamma - AIP Water pCi/L	K-40 MDA	7/1/2015	7.169 E+01	pCi/L
RWSV-118	Gamma - AIP Water pCi/L	Mn-54 Activity	7/1/2015	<MDA	pCi/L
RWSV-118	Gamma - AIP Water pCi/L	Mn-54 Confidence Interval	7/1/2015	NA	pCi/L
RWSV-118	Gamma - AIP Water pCi/L	Mn-54 MDA	7/1/2015	4.188 E+00	pCi/L
RWSV-118	Gamma - AIP Water pCi/L	Co-58 Activity	7/1/2015	<MDA	pCi/L
RWSV-118	Gamma - AIP Water pCi/L	Co-58 Confidence Interval	7/1/2015	NA	pCi/L
RWSV-118	Gamma - AIP Water pCi/L	Co-58 MDA	7/1/2015	5.471 E+00	pCi/L
RWSV-118	Gamma - AIP Water pCi/L	Co-60 Activity	7/1/2015	<MDA	pCi/L
RWSV-118	Gamma - AIP Water pCi/L	Co-60 Confidence Interval	7/1/2015	NA	pCi/L
RWSV-118	Gamma - AIP Water pCi/L	Co-60 MDA	7/1/2015	3.836 E+00	pCi/L
RWSV-118	Gamma - AIP Water pCi/L	Zn-65 Activity	7/1/2015	<MDA	pCi/L
RWSV-118	Gamma - AIP Water pCi/L	Zn-65 Confidence Interval	7/1/2015	NA	pCi/L
RWSV-118	Gamma - AIP Water pCi/L	Zn-65 MDA	7/1/2015	9.115 E+00	pCi/L
RWSV-118	Gamma - AIP Water pCi/L	Y-88 Activity	7/1/2015	<MDA	pCi/L
RWSV-118	Gamma - AIP Water pCi/L	Y-88 Confidence Interval	7/1/2015	NA	pCi/L
RWSV-118	Gamma - AIP Water pCi/L	Y-88 MDA	7/1/2015	5.046 E+00	pCi/L
RWSV-118	Gamma - AIP Water pCi/L	Zr-95 Activity	7/1/2015	<MDA	pCi/L
RWSV-118	Gamma - AIP Water pCi/L	Zr-95 Confidence Interval	7/1/2015	NA	pCi/L
RWSV-118	Gamma - AIP Water pCi/L	Zr-95 MDA	7/1/2015	1.128 E+01	pCi/L
RWSV-118	Gamma - AIP Water pCi/L	Ru-103 Activity	7/1/2015	<MDA	pCi/L
RWSV-118	Gamma - AIP Water pCi/L	Ru-103 Confidence Interval	7/1/2015	NA	pCi/L
RWSV-118	Gamma - AIP Water pCi/L	Ru-103 MDA	7/1/2015	9.983 E+00	pCi/L



Location Description	Analysis	Analyte	Collection Date	Result	Units
RWSV-118	Gamma - AIP Water pCi/L	Sb-125 Activity	7/1/2015	<MDA	pCi/L
RWSV-118	Gamma - AIP Water pCi/L	Sb-125 Confidence Interval	7/1/2015	NA	pCi/L
RWSV-118	Gamma - AIP Water pCi/L	Sb-125 MDA	7/1/2015	1.246 E+01	pCi/L
RWSV-118	Gamma - AIP Water pCi/L	I-131 Activity	7/1/2015	<MDA	pCi/L
RWSV-118	Gamma - AIP Water pCi/L	I-131 Confidence Interval	7/1/2015	NA	pCi/L
RWSV-118	Gamma - AIP Water pCi/L	I-131 MDA	7/1/2015	3.568 E+02	pCi/L
RWSV-118	Gamma - AIP Water pCi/L	Cs-134 Activity	7/1/2015	<MDA	pCi/L
RWSV-118	Gamma - AIP Water pCi/L	Cs-134 Confidence Interval	7/1/2015	NA	pCi/L
RWSV-118	Gamma - AIP Water pCi/L	Cs-134 MDA	7/1/2015	4.490 E+00	pCi/L
RWSV-118	Gamma - AIP Water pCi/L	Cs-137 Activity	7/1/2015	<MDA	pCi/L
RWSV-118	Gamma - AIP Water pCi/L	Cs-137 Confidence Interval	7/1/2015	NA	pCi/L
RWSV-118	Gamma - AIP Water pCi/L	Cs-137 MDA	7/1/2015	4.530 E+00	pCi/L
RWSV-118	Gamma - AIP Water pCi/L	Ce-144 Activity	7/1/2015	<MDA	pCi/L
RWSV-118	Gamma - AIP Water pCi/L	Ce-144 Confidence Interval	7/1/2015	NA	pCi/L
RWSV-118	Gamma - AIP Water pCi/L	Ce-144 MDA	7/1/2015	5.107 E+01	pCi/L
RWSV-118	Gamma - AIP Water pCi/L	Eu-152 Activity	7/1/2015	<MDA	pCi/L
RWSV-118	Gamma - AIP Water pCi/L	Eu-152 Confidence Interval	7/1/2015	NA	pCi/L
RWSV-118	Gamma - AIP Water pCi/L	Eu-152 MDA	7/1/2015	1.480 E+01	pCi/L
RWSV-118	Gamma - AIP Water pCi/L	Eu-154 Activity	7/1/2015	<MDA	pCi/L
RWSV-118	Gamma - AIP Water pCi/L	Eu-154 Confidence Interval	7/1/2015	NA	pCi/L
RWSV-118	Gamma - AIP Water pCi/L	Eu-154 MDA	7/1/2015	1.124 E+01	pCi/L
RWSV-118	Gamma - AIP Water pCi/L	Eu-155 Activity	7/1/2015	<MDA	pCi/L
RWSV-118	Gamma - AIP Water pCi/L	Eu-155 Confidence Interval	7/1/2015	NA	pCi/L
RWSV-118	Gamma - AIP Water pCi/L	Eu-155 MDA	7/1/2015	2.327 E+01	pCi/L
RWSV-118	Gamma - AIP Water pCi/L	Pb-212 Activity	7/1/2015	<MDA	pCi/L
RWSV-118	Gamma - AIP Water pCi/L	Pb-212 Confidence Interval	7/1/2015	NA	pCi/L
RWSV-118	Gamma - AIP Water pCi/L	Pb-212 MDA	7/1/2015	1.078 E+01	pCi/L
RWSV-118	Gamma - AIP Water pCi/L	Pb-214 Activity	7/1/2015	<MDA	pCi/L
RWSV-118	Gamma - AIP Water pCi/L	Pb-214 Confidence Interval	7/1/2015	NA	pCi/L
RWSV-118	Gamma - AIP Water pCi/L	Pb-214 MDA	7/1/2015	1.049 E+01	pCi/L
RWSV-118	Gamma - AIP Water pCi/L	Ra-226 Activity	7/1/2015	<MDA	pCi/L
RWSV-118	Gamma - AIP Water pCi/L	Ra-226 Confidence Interval	7/1/2015	NA	pCi/L
RWSV-118	Gamma - AIP Water pCi/L	Ra-226 MDA	7/1/2015	1.374 E+02	pCi/L
RWSV-118	Gamma - AIP Water pCi/L	Ac-228 Activity	7/1/2015	<MDA	pCi/L
RWSV-118	Gamma - AIP Water pCi/L	Ac-228 Confidence Interval	7/1/2015	NA	pCi/L
RWSV-118	Gamma - AIP Water pCi/L	Ac-228 MDA	7/1/2015	1.715 E+01	pCi/L
RWSV-118	Gamma - AIP Water pCi/L	Th-234 Activity	7/1/2015	<MDA	pCi/L
RWSV-118	Gamma - AIP Water pCi/L	Th-234 Confidence Interval	7/1/2015	NA	pCi/L
RWSV-118	Gamma - AIP Water pCi/L	Th-234 MDA	7/1/2015	1.321 E+02	pCi/L
RWSV-118	Gamma - AIP Water pCi/L	Am-241 Activity	7/1/2015	<MDA	pCi/L
RWSV-118	Gamma - AIP Water pCi/L	Am-241 Confidence Interval	7/1/2015	NA	pCi/L
RWSV-118	Gamma - AIP Water pCi/L	Am-241 MDA	7/1/2015	4.667 E+01	pCi/L
RWSV-2053	Gamma - AIP Water pCi/L	Be-7 Activity	7/1/2015	<MDA	pCi/L
RWSV-2053	Gamma - AIP Water pCi/L	Be-7 Confidence Interval	7/1/2015	NA	pCi/L
RWSV-2053	Gamma - AIP Water pCi/L	Be-7 MDA	7/1/2015	6.510 E+01	pCi/L

Location Description	Analysis	Analyte	Collection Date	Result	Units
RWSV-2053	Gamma - AIP Water pCi/L	Na-22 Activity	7/1/2015	<MDA	pCi/L
RWSV-2053	Gamma - AIP Water pCi/L	Na-22 Confidence Interval	7/1/2015	NA	pCi/L
RWSV-2053	Gamma - AIP Water pCi/L	Na-22 MDA	7/1/2015	3.029 E+00	pCi/L
RWSV-2053	Gamma - AIP Water pCi/L	K-40 Activity	7/1/2015	<MDA	pCi/L
RWSV-2053	Gamma - AIP Water pCi/L	K-40 Confidence Interval	7/1/2015	NA	pCi/L
RWSV-2053	Gamma - AIP Water pCi/L	K-40 MDA	7/1/2015	7.018 E+01	pCi/L
RWSV-2053	Gamma - AIP Water pCi/L	Mn-54 Activity	7/1/2015	<MDA	pCi/L
RWSV-2053	Gamma - AIP Water pCi/L	Mn-54 Confidence Interval	7/1/2015	NA	pCi/L
RWSV-2053	Gamma - AIP Water pCi/L	Mn-54 MDA	7/1/2015	4.017 E+00	pCi/L
RWSV-2053	Gamma - AIP Water pCi/L	Co-58 Activity	7/1/2015	<MDA	pCi/L
RWSV-2053	Gamma - AIP Water pCi/L	Co-58 Confidence Interval	7/1/2015	NA	pCi/L
RWSV-2053	Gamma - AIP Water pCi/L	Co-58 MDA	7/1/2015	5.780 E+00	pCi/L
RWSV-2053	Gamma - AIP Water pCi/L	Co-60 Activity	7/1/2015	<MDA	pCi/L
RWSV-2053	Gamma - AIP Water pCi/L	Co-60 Confidence Interval	7/1/2015	NA	pCi/L
RWSV-2053	Gamma - AIP Water pCi/L	Co-60 MDA	7/1/2015	3.998 E+00	pCi/L
RWSV-2053	Gamma - AIP Water pCi/L	Zn-65 Activity	7/1/2015	<MDA	pCi/L
RWSV-2053	Gamma - AIP Water pCi/L	Zn-65 Confidence Interval	7/1/2015	NA	pCi/L
RWSV-2053	Gamma - AIP Water pCi/L	Zn-65 MDA	7/1/2015	1.020 E+01	pCi/L
RWSV-2053	Gamma - AIP Water pCi/L	Y-88 Activity	7/1/2015	<MDA	pCi/L
RWSV-2053	Gamma - AIP Water pCi/L	Y-88 Confidence Interval	7/1/2015	NA	pCi/L
RWSV-2053	Gamma - AIP Water pCi/L	Y-88 MDA	7/1/2015	5.134 E+00	pCi/L
RWSV-2053	Gamma - AIP Water pCi/L	Zr-95 Activity	7/1/2015	<MDA	pCi/L
RWSV-2053	Gamma - AIP Water pCi/L	Zr-95 Confidence Interval	7/1/2015	NA	pCi/L
RWSV-2053	Gamma - AIP Water pCi/L	Zr-95 MDA	7/1/2015	1.048 E+01	pCi/L
RWSV-2053	Gamma - AIP Water pCi/L	Ru-103 Activity	7/1/2015	<MDA	pCi/L
RWSV-2053	Gamma - AIP Water pCi/L	Ru-103 Confidence Interval	7/1/2015	NA	pCi/L
RWSV-2053	Gamma - AIP Water pCi/L	Ru-103 MDA	7/1/2015	9.450 E+00	pCi/L
RWSV-2053	Gamma - AIP Water pCi/L	Sb-125 Activity	7/1/2015	<MDA	pCi/L
RWSV-2053	Gamma - AIP Water pCi/L	Sb-125 Confidence Interval	7/1/2015	NA	pCi/L
RWSV-2053	Gamma - AIP Water pCi/L	Sb-125 MDA	7/1/2015	1.271 E+01	pCi/L
RWSV-2053	Gamma - AIP Water pCi/L	I-131 Activity	7/1/2015	<MDA	pCi/L
RWSV-2053	Gamma - AIP Water pCi/L	I-131 Confidence Interval	7/1/2015	NA	pCi/L
RWSV-2053	Gamma - AIP Water pCi/L	I-131 MDA	7/1/2015	3.375 E+02	pCi/L
RWSV-2053	Gamma - AIP Water pCi/L	Cs-134 Activity	7/1/2015	<MDA	pCi/L
RWSV-2053	Gamma - AIP Water pCi/L	Cs-134 Confidence Interval	7/1/2015	NA	pCi/L
RWSV-2053	Gamma - AIP Water pCi/L	Cs-134 MDA	7/1/2015	4.202 E+00	pCi/L
RWSV-2053	Gamma - AIP Water pCi/L	Cs-137 Activity	7/1/2015	<MDA	pCi/L
RWSV-2053	Gamma - AIP Water pCi/L	Cs-137 Confidence Interval	7/1/2015	NA	pCi/L
RWSV-2053	Gamma - AIP Water pCi/L	Cs-137 MDA	7/1/2015	4.329 E+00	pCi/L
RWSV-2053	Gamma - AIP Water pCi/L	Ce-144 Activity	7/1/2015	<MDA	pCi/L
RWSV-2053	Gamma - AIP Water pCi/L	Ce-144 Confidence Interval	7/1/2015	NA	pCi/L
RWSV-2053	Gamma - AIP Water pCi/L	Ce-144 MDA	7/1/2015	4.904 E+01	pCi/L
RWSV-2053	Gamma - AIP Water pCi/L	Eu-152 Activity	7/1/2015	<MDA	pCi/L
RWSV-2053	Gamma - AIP Water pCi/L	Eu-152 Confidence Interval	7/1/2015	NA	pCi/L
RWSV-2053	Gamma - AIP Water pCi/L	Eu-152 MDA	7/1/2015	1.502 E+01	pCi/L

Location Description	Analysis	Analyte	Collection Date	Result	Units
RWSV-2053	Gamma - AIP Water pCi/L	Eu-154 Activity	7/1/2015	<MDA	pCi/L
RWSV-2053	Gamma - AIP Water pCi/L	Eu-154 Confidence Interval	7/1/2015	NA	pCi/L
RWSV-2053	Gamma - AIP Water pCi/L	Eu-154 MDA	7/1/2015	1.215 E+01	pCi/L
RWSV-2053	Gamma - AIP Water pCi/L	Eu-155 Activity	7/1/2015	<MDA	pCi/L
RWSV-2053	Gamma - AIP Water pCi/L	Eu-155 Confidence Interval	7/1/2015	NA	pCi/L
RWSV-2053	Gamma - AIP Water pCi/L	Eu-155 MDA	7/1/2015	2.318 E+01	pCi/L
RWSV-2053	Gamma - AIP Water pCi/L	Pb-212 Activity	7/1/2015	<MDA	pCi/L
RWSV-2053	Gamma - AIP Water pCi/L	Pb-212 Confidence Interval	7/1/2015	NA	pCi/L
RWSV-2053	Gamma - AIP Water pCi/L	Pb-212 MDA	7/1/2015	1.058 E+01	pCi/L
RWSV-2053	Gamma - AIP Water pCi/L	Pb-214 Activity	7/1/2015	<MDA	pCi/L
RWSV-2053	Gamma - AIP Water pCi/L	Pb-214 Confidence Interval	7/1/2015	NA	pCi/L
RWSV-2053	Gamma - AIP Water pCi/L	Pb-214 MDA	7/1/2015	1.060 E+01	pCi/L
RWSV-2053	Gamma - AIP Water pCi/L	Ra-226 Activity	7/1/2015	<MDA	pCi/L
RWSV-2053	Gamma - AIP Water pCi/L	Ra-226 Confidence Interval	7/1/2015	NA	pCi/L
RWSV-2053	Gamma - AIP Water pCi/L	Ra-226 MDA	7/1/2015	1.344 E+02	pCi/L
RWSV-2053	Gamma - AIP Water pCi/L	Ac-228 Activity	7/1/2015	<MDA	pCi/L
RWSV-2053	Gamma - AIP Water pCi/L	Ac-228 Confidence Interval	7/1/2015	NA	pCi/L
RWSV-2053	Gamma - AIP Water pCi/L	Ac-228 MDA	7/1/2015	1.684 E+01	pCi/L
RWSV-2053	Gamma - AIP Water pCi/L	Th-234 Activity	7/1/2015	<MDA	pCi/L
RWSV-2053	Gamma - AIP Water pCi/L	Th-234 Confidence Interval	7/1/2015	NA	pCi/L
RWSV-2053	Gamma - AIP Water pCi/L	Th-234 MDA	7/1/2015	1.299 E+02	pCi/L
RWSV-2053	Gamma - AIP Water pCi/L	Am-241 Activity	7/1/2015	<MDA	pCi/L
RWSV-2053	Gamma - AIP Water pCi/L	Am-241 Confidence Interval	7/1/2015	NA	pCi/L
RWSV-2053	Gamma - AIP Water pCi/L	Am-241 MDA	7/1/2015	4.499 E+01	pCi/L
RWSV-2010	Alpha and Beta AIP Water pCi/L	Alpha Activity	7/1/2015	<LLD	pCi/L
RWSV-2010	Alpha and Beta AIP Water pCi/L	Alpha Confidence Interval	7/1/2015	NA	pCi/L
RWSV-2010	Alpha and Beta AIP Water pCi/L	Alpha LLD	7/1/2015	2.87E+00	pCi/L
RWSV-2010	Alpha and Beta AIP Water pCi/L	Beta Activity	7/1/2015	<LLD	pCi/L
RWSV-2010	Alpha and Beta AIP Water pCi/L	Beta Confidence Interval	7/1/2015	NA	pCi/L
RWSV-2010	Alpha and Beta AIP Water pCi/L	Beta LLD	7/1/2015	4.28E+00	pCi/L
RWSV-324	Alpha and Beta AIP Water pCi/L	Alpha Activity	7/1/2015	<LLD	pCi/L
RWSV-324	Alpha and Beta AIP Water pCi/L	Alpha Confidence Interval	7/1/2015	NA	pCi/L
RWSV-324	Alpha and Beta AIP Water pCi/L	Alpha LLD	7/1/2015	2.64E+00	pCi/L
RWSV-324	Alpha and Beta AIP Water pCi/L	Beta Activity	7/1/2015	<LLD	pCi/L
RWSV-324	Alpha and Beta AIP Water pCi/L	Beta Confidence Interval	7/1/2015	NA	pCi/L
RWSV-324	Alpha and Beta AIP Water pCi/L	Beta LLD	7/1/2015	4.29E+00	pCi/L
RWSV-325	Alpha and Beta AIP Water pCi/L	Alpha Activity	7/1/2015	3.50E+00	pCi/L
RWSV-325	Alpha and Beta AIP Water pCi/L	Alpha Confidence Interval	7/1/2015	2.11E+00	pCi/L
RWSV-325	Alpha and Beta AIP Water pCi/L	Alpha LLD	7/1/2015	2.64E+00	pCi/L
RWSV-325	Alpha and Beta AIP Water pCi/L	Beta Activity	7/1/2015	<LLD	pCi/L
RWSV-325	Alpha and Beta AIP Water pCi/L	Beta Confidence Interval	7/1/2015	NA	pCi/L
RWSV-325	Alpha and Beta AIP Water pCi/L	Beta LLD	7/1/2015	4.29E+00	pCi/L
RWSV-2039	Alpha and Beta AIP Water pCi/L	Alpha Activity	7/1/2015	<LLD	pCi/L
RWSV-2039	Alpha and Beta AIP Water pCi/L	Alpha Confidence Interval	7/1/2015	NA	pCi/L
RWSV-2039	Alpha and Beta AIP Water pCi/L	Alpha LLD	7/1/2015	2.78E+00	pCi/L

Location Description	Analysis	Analyte	Collection Date	Result	Units
RWSV-2039	Alpha and Beta AIP Water pCi/L	Beta Activity	7/1/2015	<LLD	pCi/L
RWSV-2039	Alpha and Beta AIP Water pCi/L	Beta Confidence Interval	7/1/2015	NA	pCi/L
RWSV-2039	Alpha and Beta AIP Water pCi/L	Beta LLD	7/1/2015	4.28E+00	pCi/L
RWSV-2047	Alpha and Beta AIP Water pCi/L	Alpha Activity	7/1/2015	<LLD	pCi/L
RWSV-2047	Alpha and Beta AIP Water pCi/L	Alpha Confidence Interval	7/1/2015	NA	pCi/L
RWSV-2047	Alpha and Beta AIP Water pCi/L	Alpha LLD	7/1/2015	3.05E+00	pCi/L
RWSV-2047	Alpha and Beta AIP Water pCi/L	Beta Activity	7/1/2015	4.59E+00	pCi/L
RWSV-2047	Alpha and Beta AIP Water pCi/L	Beta Confidence Interval	7/1/2015	2.79E+00	pCi/L
RWSV-2047	Alpha and Beta AIP Water pCi/L	Beta LLD	7/1/2015	4.29E+00	pCi/L
RWSV-327	Alpha and Beta AIP Water pCi/L	Alpha Activity	7/1/2015	<LLD	pCi/L
RWSV-327	Alpha and Beta AIP Water pCi/L	Alpha Confidence Interval	7/1/2015	NA	pCi/L
RWSV-327	Alpha and Beta AIP Water pCi/L	Alpha LLD	7/1/2015	2.91E+00	pCi/L
RWSV-327	Alpha and Beta AIP Water pCi/L	Beta Activity	7/1/2015	<LLD	pCi/L
RWSV-327	Alpha and Beta AIP Water pCi/L	Beta Confidence Interval	7/1/2015	NA	pCi/L
RWSV-327	Alpha and Beta AIP Water pCi/L	Beta LLD	7/1/2015	4.28E+00	pCi/L
RWSV-2018	Alpha and Beta AIP Water pCi/L	Alpha Activity	7/1/2015	<LLD	pCi/L
RWSV-2018	Alpha and Beta AIP Water pCi/L	Alpha Confidence Interval	7/1/2015	NA	pCi/L
RWSV-2018	Alpha and Beta AIP Water pCi/L	Alpha LLD	7/1/2015	2.91E+00	pCi/L
RWSV-2018	Alpha and Beta AIP Water pCi/L	Beta Activity	7/1/2015	<LLD	pCi/L
RWSV-2018	Alpha and Beta AIP Water pCi/L	Beta Confidence Interval	7/1/2015	NA	pCi/L
RWSV-2018	Alpha and Beta AIP Water pCi/L	Beta LLD	7/1/2015	4.28E+00	pCi/L
RWSV-118	Alpha and Beta AIP Water pCi/L	Alpha Activity	7/1/2015	<LLD	pCi/L
RWSV-118	Alpha and Beta AIP Water pCi/L	Alpha Confidence Interval	7/1/2015	NA	pCi/L
RWSV-118	Alpha and Beta AIP Water pCi/L	Alpha LLD	7/1/2015	2.88E+00	pCi/L
RWSV-118	Alpha and Beta AIP Water pCi/L	Beta Activity	7/1/2015	<LLD	pCi/L
RWSV-118	Alpha and Beta AIP Water pCi/L	Beta Confidence Interval	7/1/2015	NA	pCi/L
RWSV-118	Alpha and Beta AIP Water pCi/L	Beta LLD	7/1/2015	4.28E+00	pCi/L
RWSV-2053	Alpha and Beta AIP Water pCi/L	Alpha Activity	7/1/2015	<LLD	pCi/L
RWSV-2053	Alpha and Beta AIP Water pCi/L	Alpha Confidence Interval	7/1/2015	NA	pCi/L
RWSV-2053	Alpha and Beta AIP Water pCi/L	Alpha LLD	7/1/2015	2.68E+00	pCi/L
RWSV-2053	Alpha and Beta AIP Water pCi/L	Beta Activity	7/1/2015	<LLD	pCi/L
RWSV-2053	Alpha and Beta AIP Water pCi/L	Beta Confidence Interval	7/1/2015	NA	pCi/L
RWSV-2053	Alpha and Beta AIP Water pCi/L	Beta LLD	7/1/2015	4.29E+00	pCi/L
RWSV-2010	Alpha and Beta AIP Water pCi/L	Alpha Activity	8/5/2015	<LLD	pCi/L
RWSV-2010	Alpha and Beta AIP Water pCi/L	Alpha Confidence Interval	8/5/2015	NA	pCi/L
RWSV-2010	Alpha and Beta AIP Water pCi/L	Alpha LLD	8/5/2015	3.01E+00	pCi/L
RWSV-2010	Alpha and Beta AIP Water pCi/L	Beta Activity	8/5/2015	<LLD	pCi/L
RWSV-2010	Alpha and Beta AIP Water pCi/L	Beta Confidence Interval	8/5/2015	NA	pCi/L
RWSV-2010	Alpha and Beta AIP Water pCi/L	Beta LLD	8/5/2015	4.46E+00	pCi/L
RWSV-324	Alpha and Beta AIP Water pCi/L	Alpha Activity	8/5/2015	2.88E+00	pCi/L
RWSV-324	Alpha and Beta AIP Water pCi/L	Alpha Confidence Interval	8/5/2015	2.08E+00	pCi/L
RWSV-324	Alpha and Beta AIP Water pCi/L	Alpha LLD	8/5/2015	2.75E+00	pCi/L
RWSV-324	Alpha and Beta AIP Water pCi/L	Beta Activity	8/5/2015	<LLD	pCi/L
RWSV-324	Alpha and Beta AIP Water pCi/L	Beta Confidence Interval	8/5/2015	NA	pCi/L
RWSV-324	Alpha and Beta AIP Water pCi/L	Beta LLD	8/5/2015	4.46E+00	pCi/L

Location Description	Analysis	Analyte	Collection Date	Result	Units
RWSV-325	Alpha and Beta AIP Water pCi/L	Alpha Activity	8/5/2015	<LLD	pCi/L
RWSV-325	Alpha and Beta AIP Water pCi/L	Alpha Confidence Interval	8/5/2015	NA	pCi/L
RWSV-325	Alpha and Beta AIP Water pCi/L	Alpha LLD	8/5/2015	1.75E+00	pCi/L
RWSV-325	Alpha and Beta AIP Water pCi/L	Beta Activity	8/5/2015	<LLD	pCi/L
RWSV-325	Alpha and Beta AIP Water pCi/L	Beta Confidence Interval	8/5/2015	NA	pCi/L
RWSV-325	Alpha and Beta AIP Water pCi/L	Beta LLD	8/5/2015	4.47E+00	pCi/L
RWSV-2039	Alpha and Beta AIP Water pCi/L	Alpha Activity	8/5/2015	<LLD	pCi/L
RWSV-2039	Alpha and Beta AIP Water pCi/L	Alpha Confidence Interval	8/5/2015	NA	pCi/L
RWSV-2039	Alpha and Beta AIP Water pCi/L	Alpha LLD	8/5/2015	1.88E+00	pCi/L
RWSV-2039	Alpha and Beta AIP Water pCi/L	Beta Activity	8/5/2015	5.08E+00	pCi/L
RWSV-2039	Alpha and Beta AIP Water pCi/L	Beta Confidence Interval	8/5/2015	2.89E+00	pCi/L
RWSV-2039	Alpha and Beta AIP Water pCi/L	Beta LLD	8/5/2015	4.46E+00	pCi/L
RWSV-2047	Alpha and Beta AIP Water pCi/L	Alpha Activity	8/5/2015	<LLD	pCi/L
RWSV-2047	Alpha and Beta AIP Water pCi/L	Alpha Confidence Interval	8/5/2015	NA	pCi/L
RWSV-2047	Alpha and Beta AIP Water pCi/L	Alpha LLD	8/5/2015	2.07E+00	pCi/L
RWSV-2047	Alpha and Beta AIP Water pCi/L	Beta Activity	8/5/2015	<LLD	pCi/L
RWSV-2047	Alpha and Beta AIP Water pCi/L	Beta Confidence Interval	8/5/2015	NA	pCi/L
RWSV-2047	Alpha and Beta AIP Water pCi/L	Beta LLD	8/5/2015	4.45E+00	pCi/L
RWSV-327	Alpha and Beta AIP Water pCi/L	Alpha Activity	8/5/2015	<LLD	pCi/L
RWSV-327	Alpha and Beta AIP Water pCi/L	Alpha Confidence Interval	8/5/2015	NA	pCi/L
RWSV-327	Alpha and Beta AIP Water pCi/L	Alpha LLD	8/5/2015	1.98E+00	pCi/L
RWSV-327	Alpha and Beta AIP Water pCi/L	Beta Activity	8/5/2015	<LLD	pCi/L
RWSV-327	Alpha and Beta AIP Water pCi/L	Beta Confidence Interval	8/5/2015	NA	pCi/L
RWSV-327	Alpha and Beta AIP Water pCi/L	Beta LLD	8/5/2015	4.45E+00	pCi/L
RWSV-2018	Alpha and Beta AIP Water pCi/L	Alpha Activity	8/5/2015	<LLD	pCi/L
RWSV-2018	Alpha and Beta AIP Water pCi/L	Alpha Confidence Interval	8/5/2015	NA	pCi/L
RWSV-2018	Alpha and Beta AIP Water pCi/L	Alpha LLD	8/5/2015	2.01E+00	pCi/L
RWSV-2018	Alpha and Beta AIP Water pCi/L	Beta Activity	8/5/2015	<LLD	pCi/L
RWSV-2018	Alpha and Beta AIP Water pCi/L	Beta Confidence Interval	8/5/2015	NA	pCi/L
RWSV-2018	Alpha and Beta AIP Water pCi/L	Beta LLD	8/5/2015	4.45E+00	pCi/L
RWSV-118	Alpha and Beta AIP Water pCi/L	Alpha Activity	8/5/2015	<LLD	pCi/L
RWSV-118	Alpha and Beta AIP Water pCi/L	Alpha Confidence Interval	8/5/2015	NA	pCi/L
RWSV-118	Alpha and Beta AIP Water pCi/L	Alpha LLD	8/5/2015	1.97E+00	pCi/L
RWSV-118	Alpha and Beta AIP Water pCi/L	Beta Activity	8/5/2015	<LLD	pCi/L
RWSV-118	Alpha and Beta AIP Water pCi/L	Beta Confidence Interval	8/5/2015	NA	pCi/L
RWSV-118	Alpha and Beta AIP Water pCi/L	Beta LLD	8/5/2015	4.45E+00	pCi/L
RWSV-2053	Alpha and Beta AIP Water pCi/L	Alpha Activity	8/5/2015	<LLD	pCi/L
RWSV-2053	Alpha and Beta AIP Water pCi/L	Alpha Confidence Interval	8/5/2015	NA	pCi/L
RWSV-2053	Alpha and Beta AIP Water pCi/L	Alpha LLD	8/5/2015	1.83E+00	pCi/L
RWSV-2053	Alpha and Beta AIP Water pCi/L	Beta Activity	8/5/2015	<LLD	pCi/L
RWSV-2053	Alpha and Beta AIP Water pCi/L	Beta Confidence Interval	8/5/2015	NA	pCi/L
RWSV-2053	Alpha and Beta AIP Water pCi/L	Beta LLD	8/5/2015	4.46E+00	pCi/L
RWSV-2010	Gamma - AIP Water pCi/L	Be-7 Activity	8/5/2015	<MDA	pCi/L
RWSV-2010	Gamma - AIP Water pCi/L	Be-7 Confidence Interval	8/5/2015	NA	pCi/L
RWSV-2010	Gamma - AIP Water pCi/L	Be-7 MDA	8/5/2015	6.650 E+01	pCi/L

Location Description	Analysis	Analyte	Collection Date	Result	Units
RWSV-2010	Gamma - AIP Water pCi/L	Na-22 Activity	8/5/2015	<MDA	pCi/L
RWSV-2010	Gamma - AIP Water pCi/L	Na-22 Confidence Interval	8/5/2015	NA	pCi/L
RWSV-2010	Gamma - AIP Water pCi/L	Na-22 MDA	8/5/2015	4.349 E+00	pCi/L
RWSV-2010	Gamma - AIP Water pCi/L	K-40 Activity	8/5/2015	<MDA	pCi/L
RWSV-2010	Gamma - AIP Water pCi/L	K-40 Confidence Interval	8/5/2015	NA	pCi/L
RWSV-2010	Gamma - AIP Water pCi/L	K-40 MDA	8/5/2015	1.138 E+02	pCi/L
RWSV-2010	Gamma - AIP Water pCi/L	Mn-54 Activity	8/5/2015	<MDA	pCi/L
RWSV-2010	Gamma - AIP Water pCi/L	Mn-54 Confidence Interval	8/5/2015	NA	pCi/L
RWSV-2010	Gamma - AIP Water pCi/L	Mn-54 MDA	8/5/2015	6.010 E+00	pCi/L
RWSV-2010	Gamma - AIP Water pCi/L	Co-58 Activity	8/5/2015	<MDA	pCi/L
RWSV-2010	Gamma - AIP Water pCi/L	Co-58 Confidence Interval	8/5/2015	NA	pCi/L
RWSV-2010	Gamma - AIP Water pCi/L	Co-58 MDA	8/5/2015	6.844 E+00	pCi/L
RWSV-2010	Gamma - AIP Water pCi/L	Co-60 Activity	8/5/2015	<MDA	pCi/L
RWSV-2010	Gamma - AIP Water pCi/L	Co-60 Confidence Interval	8/5/2015	NA	pCi/L
RWSV-2010	Gamma - AIP Water pCi/L	Co-60 MDA	8/5/2015	5.619 E+00	pCi/L
RWSV-2010	Gamma - AIP Water pCi/L	Zn-65 Activity	8/5/2015	<MDA	pCi/L
RWSV-2010	Gamma - AIP Water pCi/L	Zn-65 Confidence Interval	8/5/2015	NA	pCi/L
RWSV-2010	Gamma - AIP Water pCi/L	Zn-65 MDA	8/5/2015	1.334 E+01	pCi/L
RWSV-2010	Gamma - AIP Water pCi/L	Y-88 Activity	8/5/2015	<MDA	pCi/L
RWSV-2010	Gamma - AIP Water pCi/L	Y-88 Confidence Interval	8/5/2015	NA	pCi/L
RWSV-2010	Gamma - AIP Water pCi/L	Y-88 MDA	8/5/2015	6.138 E+00	pCi/L
RWSV-2010	Gamma - AIP Water pCi/L	Zr-95 Activity	8/5/2015	<MDA	pCi/L
RWSV-2010	Gamma - AIP Water pCi/L	Zr-95 Confidence Interval	8/5/2015	NA	pCi/L
RWSV-2010	Gamma - AIP Water pCi/L	Zr-95 MDA	8/5/2015	1.266 E+01	pCi/L
RWSV-2010	Gamma - AIP Water pCi/L	Ru-103 Activity	8/5/2015	<MDA	pCi/L
RWSV-2010	Gamma - AIP Water pCi/L	Ru-103 Confidence Interval	8/5/2015	NA	pCi/L
RWSV-2010	Gamma - AIP Water pCi/L	Ru-103 MDA	8/5/2015	8.601 E+00	pCi/L
RWSV-2010	Gamma - AIP Water pCi/L	Sb-125 Activity	8/5/2015	<MDA	pCi/L
RWSV-2010	Gamma - AIP Water pCi/L	Sb-125 Confidence Interval	8/5/2015	NA	pCi/L
RWSV-2010	Gamma - AIP Water pCi/L	Sb-125 MDA	8/5/2015	1.904 E+01	pCi/L
RWSV-2010	Gamma - AIP Water pCi/L	I-131 Activity	8/5/2015	<MDA	pCi/L
RWSV-2010	Gamma - AIP Water pCi/L	I-131 Confidence Interval	8/5/2015	NA	pCi/L
RWSV-2010	Gamma - AIP Water pCi/L	I-131 MDA	8/5/2015	4.522 E+01	pCi/L
RWSV-2010	Gamma - AIP Water pCi/L	Cs-134 Activity	8/5/2015	<MDA	pCi/L
RWSV-2010	Gamma - AIP Water pCi/L	Cs-134 Confidence Interval	8/5/2015	NA	pCi/L
RWSV-2010	Gamma - AIP Water pCi/L	Cs-134 MDA	8/5/2015	6.204 E+00	pCi/L
RWSV-2010	Gamma - AIP Water pCi/L	Cs-137 Activity	8/5/2015	<MDA	pCi/L
RWSV-2010	Gamma - AIP Water pCi/L	Cs-137 Confidence Interval	8/5/2015	NA	pCi/L
RWSV-2010	Gamma - AIP Water pCi/L	Cs-137 MDA	8/5/2015	6.469 E+00	pCi/L
RWSV-2010	Gamma - AIP Water pCi/L	Ce-144 Activity	8/5/2015	<MDA	pCi/L
RWSV-2010	Gamma - AIP Water pCi/L	Ce-144 Confidence Interval	8/5/2015	NA	pCi/L
RWSV-2010	Gamma - AIP Water pCi/L	Ce-144 MDA	8/5/2015	6.540 E+01	pCi/L
RWSV-2010	Gamma - AIP Water pCi/L	Eu-152 Activity	8/5/2015	<MDA	pCi/L
RWSV-2010	Gamma - AIP Water pCi/L	Eu-152 Confidence Interval	8/5/2015	NA	pCi/L
RWSV-2010	Gamma - AIP Water pCi/L	Eu-152 MDA	8/5/2015	2.001 E+01	pCi/L

Location Description	Analysis	Analyte	Collection Date	Result	Units
RWSV-2010	Gamma - AIP Water pCi/L	Eu-154 Activity	8/5/2015	<MDA	pCi/L
RWSV-2010	Gamma - AIP Water pCi/L	Eu-154 Confidence Interval	8/5/2015	NA	pCi/L
RWSV-2010	Gamma - AIP Water pCi/L	Eu-154 MDA	8/5/2015	1.519 E+01	pCi/L
RWSV-2010	Gamma - AIP Water pCi/L	Eu-155 Activity	8/5/2015	<MDA	pCi/L
RWSV-2010	Gamma - AIP Water pCi/L	Eu-155 Confidence Interval	8/5/2015	NA	pCi/L
RWSV-2010	Gamma - AIP Water pCi/L	Eu-155 MDA	8/5/2015	3.617 E+01	pCi/L
RWSV-2010	Gamma - AIP Water pCi/L	Pb-212 Activity	8/5/2015	<MDA	pCi/L
RWSV-2010	Gamma - AIP Water pCi/L	Pb-212 Confidence Interval	8/5/2015	NA	pCi/L
RWSV-2010	Gamma - AIP Water pCi/L	Pb-212 MDA	8/5/2015	1.428 E+01	pCi/L
RWSV-2010	Gamma - AIP Water pCi/L	Pb-214 Activity	8/5/2015	<MDA	pCi/L
RWSV-2010	Gamma - AIP Water pCi/L	Pb-214 Confidence Interval	8/5/2015	NA	pCi/L
RWSV-2010	Gamma - AIP Water pCi/L	Pb-214 MDA	8/5/2015	1.494 E+01	pCi/L
RWSV-2010	Gamma - AIP Water pCi/L	Ra-226 Activity	8/5/2015	<MDA	pCi/L
RWSV-2010	Gamma - AIP Water pCi/L	Ra-226 Confidence Interval	8/5/2015	NA	pCi/L
RWSV-2010	Gamma - AIP Water pCi/L	Ra-226 MDA	8/5/2015	1.701 E+02	pCi/L
RWSV-2010	Gamma - AIP Water pCi/L	Ac-228 Activity	8/5/2015	<MDA	pCi/L
RWSV-2010	Gamma - AIP Water pCi/L	Ac-228 Confidence Interval	8/5/2015	NA	pCi/L
RWSV-2010	Gamma - AIP Water pCi/L	Ac-228 MDA	8/5/2015	2.519 E+01	pCi/L
RWSV-2010	Gamma - AIP Water pCi/L	Th-234 Activity	8/5/2015	<MDA	pCi/L
RWSV-2010	Gamma - AIP Water pCi/L	Th-234 Confidence Interval	8/5/2015	NA	pCi/L
RWSV-2010	Gamma - AIP Water pCi/L	Th-234 MDA	8/5/2015	2.099 E+02	pCi/L
RWSV-2010	Gamma - AIP Water pCi/L	Am-241 Activity	8/5/2015	<MDA	pCi/L
RWSV-2010	Gamma - AIP Water pCi/L	Am-241 Confidence Interval	8/5/2015	NA	pCi/L
RWSV-2010	Gamma - AIP Water pCi/L	Am-241 MDA	8/5/2015	1.260 E+02	pCi/L
RWSV-324	Gamma - AIP Water pCi/L	Be-7 Activity	8/5/2015	<MDA	pCi/L
RWSV-324	Gamma - AIP Water pCi/L	Be-7 Confidence Interval	8/5/2015	NA	pCi/L
RWSV-324	Gamma - AIP Water pCi/L	Be-7 MDA	8/5/2015	8.108 E+01	pCi/L
RWSV-324	Gamma - AIP Water pCi/L	Na-22 Activity	8/5/2015	<MDA	pCi/L
RWSV-324	Gamma - AIP Water pCi/L	Na-22 Confidence Interval	8/5/2015	NA	pCi/L
RWSV-324	Gamma - AIP Water pCi/L	Na-22 MDA	8/5/2015	4.915 E+00	pCi/L
RWSV-324	Gamma - AIP Water pCi/L	K-40 Activity	8/5/2015	<MDA	pCi/L
RWSV-324	Gamma - AIP Water pCi/L	K-40 Confidence Interval	8/5/2015	NA	pCi/L
RWSV-324	Gamma - AIP Water pCi/L	K-40 MDA	8/5/2015	1.310 E+02	pCi/L
RWSV-324	Gamma - AIP Water pCi/L	Mn-54 Activity	8/5/2015	<MDA	pCi/L
RWSV-324	Gamma - AIP Water pCi/L	Mn-54 Confidence Interval	8/5/2015	NA	pCi/L
RWSV-324	Gamma - AIP Water pCi/L	Mn-54 MDA	8/5/2015	6.918 E+00	pCi/L
RWSV-324	Gamma - AIP Water pCi/L	Co-58 Activity	8/5/2015	<MDA	pCi/L
RWSV-324	Gamma - AIP Water pCi/L	Co-58 Confidence Interval	8/5/2015	NA	pCi/L
RWSV-324	Gamma - AIP Water pCi/L	Co-58 MDA	8/5/2015	8.171 E+00	pCi/L
RWSV-324	Gamma - AIP Water pCi/L	Co-60 Activity	8/5/2015	<MDA	pCi/L
RWSV-324	Gamma - AIP Water pCi/L	Co-60 Confidence Interval	8/5/2015	NA	pCi/L
RWSV-324	Gamma - AIP Water pCi/L	Co-60 MDA	8/5/2015	6.234 E+00	pCi/L
RWSV-324	Gamma - AIP Water pCi/L	Zn-65 Activity	8/5/2015	<MDA	pCi/L
RWSV-324	Gamma - AIP Water pCi/L	Zn-65 Confidence Interval	8/5/2015	NA	pCi/L
RWSV-324	Gamma - AIP Water pCi/L	Zn-65 MDA	8/5/2015	1.534 E+01	pCi/L

Location Description	Analysis	Analyte	Collection Date	Result	Units
RWSV-324	Gamma - AIP Water pCi/L	Y-88 Activity	8/5/2015	<MDA	pCi/L
RWSV-324	Gamma - AIP Water pCi/L	Y-88 Confidence Interval	8/5/2015	NA	pCi/L
RWSV-324	Gamma - AIP Water pCi/L	Y-88 MDA	8/5/2015	6.552 E+00	pCi/L
RWSV-324	Gamma - AIP Water pCi/L	Zr-95 Activity	8/5/2015	<MDA	pCi/L
RWSV-324	Gamma - AIP Water pCi/L	Zr-95 Confidence Interval	8/5/2015	NA	pCi/L
RWSV-324	Gamma - AIP Water pCi/L	Zr-95 MDA	8/5/2015	1.406 E+01	pCi/L
RWSV-324	Gamma - AIP Water pCi/L	Ru-103 Activity	8/5/2015	<MDA	pCi/L
RWSV-324	Gamma - AIP Water pCi/L	Ru-103 Confidence Interval	8/5/2015	NA	pCi/L
RWSV-324	Gamma - AIP Water pCi/L	Ru-103 MDA	8/5/2015	1.052 E+01	pCi/L
RWSV-324	Gamma - AIP Water pCi/L	Sb-125 Activity	8/5/2015	<MDA	pCi/L
RWSV-324	Gamma - AIP Water pCi/L	Sb-125 Confidence Interval	8/5/2015	NA	pCi/L
RWSV-324	Gamma - AIP Water pCi/L	Sb-125 MDA	8/5/2015	2.059 E+01	pCi/L
RWSV-324	Gamma - AIP Water pCi/L	I-131 Activity	8/5/2015	<MDA	pCi/L
RWSV-324	Gamma - AIP Water pCi/L	I-131 Confidence Interval	8/5/2015	NA	pCi/L
RWSV-324	Gamma - AIP Water pCi/L	I-131 MDA	8/5/2015	5.569 E+01	pCi/L
RWSV-324	Gamma - AIP Water pCi/L	Cs-134 Activity	8/5/2015	<MDA	pCi/L
RWSV-324	Gamma - AIP Water pCi/L	Cs-134 Confidence Interval	8/5/2015	NA	pCi/L
RWSV-324	Gamma - AIP Water pCi/L	Cs-134 MDA	8/5/2015	6.822 E+00	pCi/L
RWSV-324	Gamma - AIP Water pCi/L	Cs-137 Activity	8/5/2015	<MDA	pCi/L
RWSV-324	Gamma - AIP Water pCi/L	Cs-137 Confidence Interval	8/5/2015	NA	pCi/L
RWSV-324	Gamma - AIP Water pCi/L	Cs-137 MDA	8/5/2015	7.798 E+00	pCi/L
RWSV-324	Gamma - AIP Water pCi/L	Ce-144 Activity	8/5/2015	<MDA	pCi/L
RWSV-324	Gamma - AIP Water pCi/L	Ce-144 Confidence Interval	8/5/2015	NA	pCi/L
RWSV-324	Gamma - AIP Water pCi/L	Ce-144 MDA	8/5/2015	7.608 E+01	pCi/L
RWSV-324	Gamma - AIP Water pCi/L	Eu-152 Activity	8/5/2015	<MDA	pCi/L
RWSV-324	Gamma - AIP Water pCi/L	Eu-152 Confidence Interval	8/5/2015	NA	pCi/L
RWSV-324	Gamma - AIP Water pCi/L	Eu-152 MDA	8/5/2015	2.174 E+01	pCi/L
RWSV-324	Gamma - AIP Water pCi/L	Eu-154 Activity	8/5/2015	<MDA	pCi/L
RWSV-324	Gamma - AIP Water pCi/L	Eu-154 Confidence Interval	8/5/2015	NA	pCi/L
RWSV-324	Gamma - AIP Water pCi/L	Eu-154 MDA	8/5/2015	1.868 E+01	pCi/L
RWSV-324	Gamma - AIP Water pCi/L	Eu-155 Activity	8/5/2015	<MDA	pCi/L
RWSV-324	Gamma - AIP Water pCi/L	Eu-155 Confidence Interval	8/5/2015	NA	pCi/L
RWSV-324	Gamma - AIP Water pCi/L	Eu-155 MDA	8/5/2015	4.069 E+01	pCi/L
RWSV-324	Gamma - AIP Water pCi/L	Pb-212 Activity	8/5/2015	<MDA	pCi/L
RWSV-324	Gamma - AIP Water pCi/L	Pb-212 Confidence Interval	8/5/2015	NA	pCi/L
RWSV-324	Gamma - AIP Water pCi/L	Pb-212 MDA	8/5/2015	1.633 E+01	pCi/L
RWSV-324	Gamma - AIP Water pCi/L	Pb-214 Activity	8/5/2015	<MDA	pCi/L
RWSV-324	Gamma - AIP Water pCi/L	Pb-214 Confidence Interval	8/5/2015	NA	pCi/L
RWSV-324	Gamma - AIP Water pCi/L	Pb-214 MDA	8/5/2015	1.698 E+01	pCi/L
RWSV-324	Gamma - AIP Water pCi/L	Ra-226 Activity	8/5/2015	<MDA	pCi/L
RWSV-324	Gamma - AIP Water pCi/L	Ra-226 Confidence Interval	8/5/2015	NA	pCi/L
RWSV-324	Gamma - AIP Water pCi/L	Ra-226 MDA	8/5/2015	1.997 E+02	pCi/L
RWSV-324	Gamma - AIP Water pCi/L	Ac-228 Activity	8/5/2015	<MDA	pCi/L
RWSV-324	Gamma - AIP Water pCi/L	Ac-228 Confidence Interval	8/5/2015	NA	pCi/L
RWSV-324	Gamma - AIP Water pCi/L	Ac-228 MDA	8/5/2015	2.828 E+01	pCi/L



Location Description	Analysis	Analyte	Collection Date	Result	Units
RWSV-324	Gamma - AIP Water pCi/L	Th-234 Activity	8/5/2015	<MDA	pCi/L
RWSV-324	Gamma - AIP Water pCi/L	Th-234 Confidence Interval	8/5/2015	NA	pCi/L
RWSV-324	Gamma - AIP Water pCi/L	Th-234 MDA	8/5/2015	2.420 E+02	pCi/L
RWSV-324	Gamma - AIP Water pCi/L	Am-241 Activity	8/5/2015	<MDA	pCi/L
RWSV-324	Gamma - AIP Water pCi/L	Am-241 Confidence Interval	8/5/2015	NA	pCi/L
RWSV-324	Gamma - AIP Water pCi/L	Am-241 MDA	8/5/2015	1.456 E+02	pCi/L
RWSV-325	Gamma - AIP Water pCi/L	Be-7 Activity	8/5/2015	<MDA	pCi/L
RWSV-325	Gamma - AIP Water pCi/L	Be-7 Confidence Interval	8/5/2015	NA	pCi/L
RWSV-325	Gamma - AIP Water pCi/L	Be-7 MDA	8/5/2015	7.795 E+01	pCi/L
RWSV-325	Gamma - AIP Water pCi/L	Na-22 Activity	8/5/2015	<MDA	pCi/L
RWSV-325	Gamma - AIP Water pCi/L	Na-22 Confidence Interval	8/5/2015	NA	pCi/L
RWSV-325	Gamma - AIP Water pCi/L	Na-22 MDA	8/5/2015	4.986 E+00	pCi/L
RWSV-325	Gamma - AIP Water pCi/L	K-40 Activity	8/5/2015	<MDA	pCi/L
RWSV-325	Gamma - AIP Water pCi/L	K-40 Confidence Interval	8/5/2015	NA	pCi/L
RWSV-325	Gamma - AIP Water pCi/L	K-40 MDA	8/5/2015	1.260 E+02	pCi/L
RWSV-325	Gamma - AIP Water pCi/L	Mn-54 Activity	8/5/2015	<MDA	pCi/L
RWSV-325	Gamma - AIP Water pCi/L	Mn-54 Confidence Interval	8/5/2015	NA	pCi/L
RWSV-325	Gamma - AIP Water pCi/L	Mn-54 MDA	8/5/2015	6.571 E+00	pCi/L
RWSV-325	Gamma - AIP Water pCi/L	Co-58 Activity	8/5/2015	<MDA	pCi/L
RWSV-325	Gamma - AIP Water pCi/L	Co-58 Confidence Interval	8/5/2015	NA	pCi/L
RWSV-325	Gamma - AIP Water pCi/L	Co-58 MDA	8/5/2015	8.029 E+00	pCi/L
RWSV-325	Gamma - AIP Water pCi/L	Co-60 Activity	8/5/2015	<MDA	pCi/L
RWSV-325	Gamma - AIP Water pCi/L	Co-60 Confidence Interval	8/5/2015	NA	pCi/L
RWSV-325	Gamma - AIP Water pCi/L	Co-60 MDA	8/5/2015	6.410 E+00	pCi/L
RWSV-325	Gamma - AIP Water pCi/L	Zn-65 Activity	8/5/2015	<MDA	pCi/L
RWSV-325	Gamma - AIP Water pCi/L	Zn-65 Confidence Interval	8/5/2015	NA	pCi/L
RWSV-325	Gamma - AIP Water pCi/L	Zn-65 MDA	8/5/2015	1.548 E+01	pCi/L
RWSV-325	Gamma - AIP Water pCi/L	Y-88 Activity	8/5/2015	<MDA	pCi/L
RWSV-325	Gamma - AIP Water pCi/L	Y-88 Confidence Interval	8/5/2015	NA	pCi/L
RWSV-325	Gamma - AIP Water pCi/L	Y-88 MDA	8/5/2015	7.651 E+00	pCi/L
RWSV-325	Gamma - AIP Water pCi/L	Zr-95 Activity	8/5/2015	<MDA	pCi/L
RWSV-325	Gamma - AIP Water pCi/L	Zr-95 Confidence Interval	8/5/2015	NA	pCi/L
RWSV-325	Gamma - AIP Water pCi/L	Zr-95 MDA	8/5/2015	1.464 E+01	pCi/L
RWSV-325	Gamma - AIP Water pCi/L	Ru-103 Activity	8/5/2015	<MDA	pCi/L
RWSV-325	Gamma - AIP Water pCi/L	Ru-103 Confidence Interval	8/5/2015	NA	pCi/L
RWSV-325	Gamma - AIP Water pCi/L	Ru-103 MDA	8/5/2015	1.033 E+01	pCi/L
RWSV-325	Gamma - AIP Water pCi/L	Sb-125 Activity	8/5/2015	<MDA	pCi/L
RWSV-325	Gamma - AIP Water pCi/L	Sb-125 Confidence Interval	8/5/2015	NA	pCi/L
RWSV-325	Gamma - AIP Water pCi/L	Sb-125 MDA	8/5/2015	2.164 E+01	pCi/L
RWSV-325	Gamma - AIP Water pCi/L	I-131 Activity	8/5/2015	<MDA	pCi/L
RWSV-325	Gamma - AIP Water pCi/L	I-131 Confidence Interval	8/5/2015	NA	pCi/L
RWSV-325	Gamma - AIP Water pCi/L	I-131 MDA	8/5/2015	5.534 E+01	pCi/L
RWSV-325	Gamma - AIP Water pCi/L	Cs-134 Activity	8/5/2015	<MDA	pCi/L
RWSV-325	Gamma - AIP Water pCi/L	Cs-134 Confidence Interval	8/5/2015	NA	pCi/L
RWSV-325	Gamma - AIP Water pCi/L	Cs-134 MDA	8/5/2015	6.421 E+00	pCi/L

Location Description	Analysis	Analyte	Collection Date	Result	Units
RWSV-325	Gamma - AIP Water pCi/L	Cs-137 Activity	8/5/2015	<MDA	pCi/L
RWSV-325	Gamma - AIP Water pCi/L	Cs-137 Confidence Interval	8/5/2015	NA	pCi/L
RWSV-325	Gamma - AIP Water pCi/L	Cs-137 MDA	8/5/2015	7.067 E+00	pCi/L
RWSV-325	Gamma - AIP Water pCi/L	Ce-144 Activity	8/5/2015	<MDA	pCi/L
RWSV-325	Gamma - AIP Water pCi/L	Ce-144 Confidence Interval	8/5/2015	NA	pCi/L
RWSV-325	Gamma - AIP Water pCi/L	Ce-144 MDA	8/5/2015	7.659 E+01	pCi/L
RWSV-325	Gamma - AIP Water pCi/L	Eu-152 Activity	8/5/2015	<MDA	pCi/L
RWSV-325	Gamma - AIP Water pCi/L	Eu-152 Confidence Interval	8/5/2015	NA	pCi/L
RWSV-325	Gamma - AIP Water pCi/L	Eu-152 MDA	8/5/2015	2.337 E+01	pCi/L
RWSV-325	Gamma - AIP Water pCi/L	Eu-154 Activity	8/5/2015	<MDA	pCi/L
RWSV-325	Gamma - AIP Water pCi/L	Eu-154 Confidence Interval	8/5/2015	NA	pCi/L
RWSV-325	Gamma - AIP Water pCi/L	Eu-154 MDA	8/5/2015	1.770 E+01	pCi/L
RWSV-325	Gamma - AIP Water pCi/L	Eu-155 Activity	8/5/2015	<MDA	pCi/L
RWSV-325	Gamma - AIP Water pCi/L	Eu-155 Confidence Interval	8/5/2015	NA	pCi/L
RWSV-325	Gamma - AIP Water pCi/L	Eu-155 MDA	8/5/2015	4.269 E+01	pCi/L
RWSV-325	Gamma - AIP Water pCi/L	Pb-212 Activity	8/5/2015	<MDA	pCi/L
RWSV-325	Gamma - AIP Water pCi/L	Pb-212 Confidence Interval	8/5/2015	NA	pCi/L
RWSV-325	Gamma - AIP Water pCi/L	Pb-212 MDA	8/5/2015	1.709 E+01	pCi/L
RWSV-325	Gamma - AIP Water pCi/L	Pb-214 Activity	8/5/2015	<MDA	pCi/L
RWSV-325	Gamma - AIP Water pCi/L	Pb-214 Confidence Interval	8/5/2015	NA	pCi/L
RWSV-325	Gamma - AIP Water pCi/L	Pb-214 MDA	8/5/2015	1.692 E+01	pCi/L
RWSV-325	Gamma - AIP Water pCi/L	Ra-226 Activity	8/5/2015	<MDA	pCi/L
RWSV-325	Gamma - AIP Water pCi/L	Ra-226 Confidence Interval	8/5/2015	NA	pCi/L
RWSV-325	Gamma - AIP Water pCi/L	Ra-226 MDA	8/5/2015	1.986 E+02	pCi/L
RWSV-325	Gamma - AIP Water pCi/L	Ac-228 Activity	8/5/2015	<MDA	pCi/L
RWSV-325	Gamma - AIP Water pCi/L	Ac-228 Confidence Interval	8/5/2015	NA	pCi/L
RWSV-325	Gamma - AIP Water pCi/L	Ac-228 MDA	8/5/2015	2.763 E+01	pCi/L
RWSV-325	Gamma - AIP Water pCi/L	Th-234 Activity	8/5/2015	<MDA	pCi/L
RWSV-325	Gamma - AIP Water pCi/L	Th-234 Confidence Interval	8/5/2015	NA	pCi/L
RWSV-325	Gamma - AIP Water pCi/L	Th-234 MDA	8/5/2015	2.506 E+02	pCi/L
RWSV-325	Gamma - AIP Water pCi/L	Am-241 Activity	8/5/2015	<MDA	pCi/L
RWSV-325	Gamma - AIP Water pCi/L	Am-241 Confidence Interval	8/5/2015	NA	pCi/L
RWSV-325	Gamma - AIP Water pCi/L	Am-241 MDA	8/5/2015	1.509 E+02	pCi/L
RWSV-2039	Gamma - AIP Water pCi/L	Be-7 Activity	8/5/2015	<MDA	pCi/L
RWSV-2039	Gamma - AIP Water pCi/L	Be-7 Confidence Interval	8/5/2015	NA	pCi/L
RWSV-2039	Gamma - AIP Water pCi/L	Be-7 MDA	8/5/2015	8.389 E+01	pCi/L
RWSV-2039	Gamma - AIP Water pCi/L	Na-22 Activity	8/5/2015	<MDA	pCi/L
RWSV-2039	Gamma - AIP Water pCi/L	Na-22 Confidence Interval	8/5/2015	NA	pCi/L
RWSV-2039	Gamma - AIP Water pCi/L	Na-22 MDA	8/5/2015	5.005 E+00	pCi/L
RWSV-2039	Gamma - AIP Water pCi/L	K-40 Activity	8/5/2015	<MDA	pCi/L
RWSV-2039	Gamma - AIP Water pCi/L	K-40 Confidence Interval	8/5/2015	NA	pCi/L
RWSV-2039	Gamma - AIP Water pCi/L	K-40 MDA	8/5/2015	1.316 E+02	pCi/L
RWSV-2039	Gamma - AIP Water pCi/L	Mn-54 Activity	8/5/2015	<MDA	pCi/L
RWSV-2039	Gamma - AIP Water pCi/L	Mn-54 Confidence Interval	8/5/2015	NA	pCi/L
RWSV-2039	Gamma - AIP Water pCi/L	Mn-54 MDA	8/5/2015	7.141 E+00	pCi/L

Location Description	Analysis	Analyte	Collection Date	Result	Units
RWSV-2039	Gamma - AIP Water pCi/L	Co-58 Activity	8/5/2015	<MDA	pCi/L
RWSV-2039	Gamma - AIP Water pCi/L	Co-58 Confidence Interval	8/5/2015	NA	pCi/L
RWSV-2039	Gamma - AIP Water pCi/L	Co-58 MDA	8/5/2015	8.497 E+00	pCi/L
RWSV-2039	Gamma - AIP Water pCi/L	Co-60 Activity	8/5/2015	<MDA	pCi/L
RWSV-2039	Gamma - AIP Water pCi/L	Co-60 Confidence Interval	8/5/2015	NA	pCi/L
RWSV-2039	Gamma - AIP Water pCi/L	Co-60 MDA	8/5/2015	6.196 E+00	pCi/L
RWSV-2039	Gamma - AIP Water pCi/L	Zn-65 Activity	8/5/2015	<MDA	pCi/L
RWSV-2039	Gamma - AIP Water pCi/L	Zn-65 Confidence Interval	8/5/2015	NA	pCi/L
RWSV-2039	Gamma - AIP Water pCi/L	Zn-65 MDA	8/5/2015	1.541 E+01	pCi/L
RWSV-2039	Gamma - AIP Water pCi/L	Y-88 Activity	8/5/2015	<MDA	pCi/L
RWSV-2039	Gamma - AIP Water pCi/L	Y-88 Confidence Interval	8/5/2015	NA	pCi/L
RWSV-2039	Gamma - AIP Water pCi/L	Y-88 MDA	8/5/2015	6.182 E+00	pCi/L
RWSV-2039	Gamma - AIP Water pCi/L	Zr-95 Activity	8/5/2015	<MDA	pCi/L
RWSV-2039	Gamma - AIP Water pCi/L	Zr-95 Confidence Interval	8/5/2015	NA	pCi/L
RWSV-2039	Gamma - AIP Water pCi/L	Zr-95 MDA	8/5/2015	1.519 E+01	pCi/L
RWSV-2039	Gamma - AIP Water pCi/L	Ru-103 Activity	8/5/2015	<MDA	pCi/L
RWSV-2039	Gamma - AIP Water pCi/L	Ru-103 Confidence Interval	8/5/2015	NA	pCi/L
RWSV-2039	Gamma - AIP Water pCi/L	Ru-103 MDA	8/5/2015	1.073 E+01	pCi/L
RWSV-2039	Gamma - AIP Water pCi/L	Sb-125 Activity	8/5/2015	<MDA	pCi/L
RWSV-2039	Gamma - AIP Water pCi/L	Sb-125 Confidence Interval	8/5/2015	NA	pCi/L
RWSV-2039	Gamma - AIP Water pCi/L	Sb-125 MDA	8/5/2015	2.217 E+01	pCi/L
RWSV-2039	Gamma - AIP Water pCi/L	I-131 Activity	8/5/2015	<MDA	pCi/L
RWSV-2039	Gamma - AIP Water pCi/L	I-131 Confidence Interval	8/5/2015	NA	pCi/L
RWSV-2039	Gamma - AIP Water pCi/L	I-131 MDA	8/5/2015	7.302 E+01	pCi/L
RWSV-2039	Gamma - AIP Water pCi/L	Cs-134 Activity	8/5/2015	<MDA	pCi/L
RWSV-2039	Gamma - AIP Water pCi/L	Cs-134 Confidence Interval	8/5/2015	NA	pCi/L
RWSV-2039	Gamma - AIP Water pCi/L	Cs-134 MDA	8/5/2015	7.050 E+00	pCi/L
RWSV-2039	Gamma - AIP Water pCi/L	Cs-137 Activity	8/5/2015	<MDA	pCi/L
RWSV-2039	Gamma - AIP Water pCi/L	Cs-137 Confidence Interval	8/5/2015	NA	pCi/L
RWSV-2039	Gamma - AIP Water pCi/L	Cs-137 MDA	8/5/2015	7.858 E+00	pCi/L
RWSV-2039	Gamma - AIP Water pCi/L	Ce-144 Activity	8/5/2015	<MDA	pCi/L
RWSV-2039	Gamma - AIP Water pCi/L	Ce-144 Confidence Interval	8/5/2015	NA	pCi/L
RWSV-2039	Gamma - AIP Water pCi/L	Ce-144 MDA	8/5/2015	7.676 E+01	pCi/L
RWSV-2039	Gamma - AIP Water pCi/L	Eu-152 Activity	8/5/2015	<MDA	pCi/L
RWSV-2039	Gamma - AIP Water pCi/L	Eu-152 Confidence Interval	8/5/2015	NA	pCi/L
RWSV-2039	Gamma - AIP Water pCi/L	Eu-152 MDA	8/5/2015	2.292 E+01	pCi/L
RWSV-2039	Gamma - AIP Water pCi/L	Eu-154 Activity	8/5/2015	<MDA	pCi/L
RWSV-2039	Gamma - AIP Water pCi/L	Eu-154 Confidence Interval	8/5/2015	NA	pCi/L
RWSV-2039	Gamma - AIP Water pCi/L	Eu-154 MDA	8/5/2015	1.823 E+01	pCi/L
RWSV-2039	Gamma - AIP Water pCi/L	Eu-155 Activity	8/5/2015	<MDA	pCi/L
RWSV-2039	Gamma - AIP Water pCi/L	Eu-155 Confidence Interval	8/5/2015	NA	pCi/L
RWSV-2039	Gamma - AIP Water pCi/L	Eu-155 MDA	8/5/2015	4.297 E+01	pCi/L
RWSV-2039	Gamma - AIP Water pCi/L	Pb-212 Activity	8/5/2015	<MDA	pCi/L
RWSV-2039	Gamma - AIP Water pCi/L	Pb-212 Confidence Interval	8/5/2015	NA	pCi/L
RWSV-2039	Gamma - AIP Water pCi/L	Pb-212 MDA	8/5/2015	1.695 E+01	pCi/L

Location Description	Analysis	Analyte	Collection Date	Result	Units
RWSV-2039	Gamma - AIP Water pCi/L	Pb-214 Activity	8/5/2015	<MDA	pCi/L
RWSV-2039	Gamma - AIP Water pCi/L	Pb-214 Confidence Interval	8/5/2015	NA	pCi/L
RWSV-2039	Gamma - AIP Water pCi/L	Pb-214 MDA	8/5/2015	1.810 E+01	pCi/L
RWSV-2039	Gamma - AIP Water pCi/L	Ra-226 Activity	8/5/2015	<MDA	pCi/L
RWSV-2039	Gamma - AIP Water pCi/L	Ra-226 Confidence Interval	8/5/2015	NA	pCi/L
RWSV-2039	Gamma - AIP Water pCi/L	Ra-226 MDA	8/5/2015	2.052 E+02	pCi/L
RWSV-2039	Gamma - AIP Water pCi/L	Ac-228 Activity	8/5/2015	<MDA	pCi/L
RWSV-2039	Gamma - AIP Water pCi/L	Ac-228 Confidence Interval	8/5/2015	NA	pCi/L
RWSV-2039	Gamma - AIP Water pCi/L	Ac-228 MDA	8/5/2015	2.802 E+01	pCi/L
RWSV-2039	Gamma - AIP Water pCi/L	Th-234 Activity	8/5/2015	<MDA	pCi/L
RWSV-2039	Gamma - AIP Water pCi/L	Th-234 Confidence Interval	8/5/2015	NA	pCi/L
RWSV-2039	Gamma - AIP Water pCi/L	Th-234 MDA	8/5/2015	2.570 E+02	pCi/L
RWSV-2039	Gamma - AIP Water pCi/L	Am-241 Activity	8/5/2015	<MDA	pCi/L
RWSV-2039	Gamma - AIP Water pCi/L	Am-241 Confidence Interval	8/5/2015	NA	pCi/L
RWSV-2039	Gamma - AIP Water pCi/L	Am-241 MDA	8/5/2015	1.590 E+02	pCi/L
RWSV-2047	Gamma - AIP Water pCi/L	Be-7 Activity	8/5/2015	<MDA	pCi/L
RWSV-2047	Gamma - AIP Water pCi/L	Be-7 Confidence Interval	8/5/2015	NA	pCi/L
RWSV-2047	Gamma - AIP Water pCi/L	Be-7 MDA	8/5/2015	7.885 E+01	pCi/L
RWSV-2047	Gamma - AIP Water pCi/L	Na-22 Activity	8/5/2015	<MDA	pCi/L
RWSV-2047	Gamma - AIP Water pCi/L	Na-22 Confidence Interval	8/5/2015	NA	pCi/L
RWSV-2047	Gamma - AIP Water pCi/L	Na-22 MDA	8/5/2015	4.858 E+00	pCi/L
RWSV-2047	Gamma - AIP Water pCi/L	K-40 Activity	8/5/2015	<MDA	pCi/L
RWSV-2047	Gamma - AIP Water pCi/L	K-40 Confidence Interval	8/5/2015	NA	pCi/L
RWSV-2047	Gamma - AIP Water pCi/L	K-40 MDA	8/5/2015	1.281 E+02	pCi/L
RWSV-2047	Gamma - AIP Water pCi/L	Mn-54 Activity	8/5/2015	<MDA	pCi/L
RWSV-2047	Gamma - AIP Water pCi/L	Mn-54 Confidence Interval	8/5/2015	NA	pCi/L
RWSV-2047	Gamma - AIP Water pCi/L	Mn-54 MDA	8/5/2015	5.986 E+00	pCi/L
RWSV-2047	Gamma - AIP Water pCi/L	Co-58 Activity	8/5/2015	<MDA	pCi/L
RWSV-2047	Gamma - AIP Water pCi/L	Co-58 Confidence Interval	8/5/2015	NA	pCi/L
RWSV-2047	Gamma - AIP Water pCi/L	Co-58 MDA	8/5/2015	8.513 E+00	pCi/L
RWSV-2047	Gamma - AIP Water pCi/L	Co-60 Activity	8/5/2015	<MDA	pCi/L
RWSV-2047	Gamma - AIP Water pCi/L	Co-60 Confidence Interval	8/5/2015	NA	pCi/L
RWSV-2047	Gamma - AIP Water pCi/L	Co-60 MDA	8/5/2015	6.065 E+00	pCi/L
RWSV-2047	Gamma - AIP Water pCi/L	Zn-65 Activity	8/5/2015	<MDA	pCi/L
RWSV-2047	Gamma - AIP Water pCi/L	Zn-65 Confidence Interval	8/5/2015	NA	pCi/L
RWSV-2047	Gamma - AIP Water pCi/L	Zn-65 MDA	8/5/2015	1.508 E+01	pCi/L
RWSV-2047	Gamma - AIP Water pCi/L	Y-88 Activity	8/5/2015	<MDA	pCi/L
RWSV-2047	Gamma - AIP Water pCi/L	Y-88 Confidence Interval	8/5/2015	NA	pCi/L
RWSV-2047	Gamma - AIP Water pCi/L	Y-88 MDA	8/5/2015	7.543 E+00	pCi/L
RWSV-2047	Gamma - AIP Water pCi/L	Zr-95 Activity	8/5/2015	<MDA	pCi/L
RWSV-2047	Gamma - AIP Water pCi/L	Zr-95 Confidence Interval	8/5/2015	NA	pCi/L
RWSV-2047	Gamma - AIP Water pCi/L	Zr-95 MDA	8/5/2015	1.392 E+01	pCi/L
RWSV-2047	Gamma - AIP Water pCi/L	Ru-103 Activity	8/5/2015	<MDA	pCi/L
RWSV-2047	Gamma - AIP Water pCi/L	Ru-103 Confidence Interval	8/5/2015	NA	pCi/L
RWSV-2047	Gamma - AIP Water pCi/L	Ru-103 MDA	8/5/2015	1.097 E+01	pCi/L

Location Description	Analysis	Analyte	Collection Date	Result	Units
RWSV-2047	Gamma - AIP Water pCi/L	Sb-125 Activity	8/5/2015	<MDA	pCi/L
RWSV-2047	Gamma - AIP Water pCi/L	Sb-125 Confidence Interval	8/5/2015	NA	pCi/L
RWSV-2047	Gamma - AIP Water pCi/L	Sb-125 MDA	8/5/2015	2.163 E+01	pCi/L
RWSV-2047	Gamma - AIP Water pCi/L	I-131 Activity	8/5/2015	<MDA	pCi/L
RWSV-2047	Gamma - AIP Water pCi/L	I-131 Confidence Interval	8/5/2015	NA	pCi/L
RWSV-2047	Gamma - AIP Water pCi/L	I-131 MDA	8/5/2015	7.595 E+01	pCi/L
RWSV-2047	Gamma - AIP Water pCi/L	Cs-134 Activity	8/5/2015	<MDA	pCi/L
RWSV-2047	Gamma - AIP Water pCi/L	Cs-134 Confidence Interval	8/5/2015	NA	pCi/L
RWSV-2047	Gamma - AIP Water pCi/L	Cs-134 MDA	8/5/2015	6.750 E+00	pCi/L
RWSV-2047	Gamma - AIP Water pCi/L	Cs-137 Activity	8/5/2015	<MDA	pCi/L
RWSV-2047	Gamma - AIP Water pCi/L	Cs-137 Confidence Interval	8/5/2015	NA	pCi/L
RWSV-2047	Gamma - AIP Water pCi/L	Cs-137 MDA	8/5/2015	7.541 E+00	pCi/L
RWSV-2047	Gamma - AIP Water pCi/L	Ce-144 Activity	8/5/2015	<MDA	pCi/L
RWSV-2047	Gamma - AIP Water pCi/L	Ce-144 Confidence Interval	8/5/2015	NA	pCi/L
RWSV-2047	Gamma - AIP Water pCi/L	Ce-144 MDA	8/5/2015	7.490 E+01	pCi/L
RWSV-2047	Gamma - AIP Water pCi/L	Eu-152 Activity	8/5/2015	<MDA	pCi/L
RWSV-2047	Gamma - AIP Water pCi/L	Eu-152 Confidence Interval	8/5/2015	NA	pCi/L
RWSV-2047	Gamma - AIP Water pCi/L	Eu-152 MDA	8/5/2015	2.251 E+01	pCi/L
RWSV-2047	Gamma - AIP Water pCi/L	Eu-154 Activity	8/5/2015	<MDA	pCi/L
RWSV-2047	Gamma - AIP Water pCi/L	Eu-154 Confidence Interval	8/5/2015	NA	pCi/L
RWSV-2047	Gamma - AIP Water pCi/L	Eu-154 MDA	8/5/2015	1.804 E+01	pCi/L
RWSV-2047	Gamma - AIP Water pCi/L	Eu-155 Activity	8/5/2015	<MDA	pCi/L
RWSV-2047	Gamma - AIP Water pCi/L	Eu-155 Confidence Interval	8/5/2015	NA	pCi/L
RWSV-2047	Gamma - AIP Water pCi/L	Eu-155 MDA	8/5/2015	4.140 E+01	pCi/L
RWSV-2047	Gamma - AIP Water pCi/L	Pb-212 Activity	8/5/2015	<MDA	pCi/L
RWSV-2047	Gamma - AIP Water pCi/L	Pb-212 Confidence Interval	8/5/2015	NA	pCi/L
RWSV-2047	Gamma - AIP Water pCi/L	Pb-212 MDA	8/5/2015	1.639 E+01	pCi/L
RWSV-2047	Gamma - AIP Water pCi/L	Pb-214 Activity	8/5/2015	<MDA	pCi/L
RWSV-2047	Gamma - AIP Water pCi/L	Pb-214 Confidence Interval	8/5/2015	NA	pCi/L
RWSV-2047	Gamma - AIP Water pCi/L	Pb-214 MDA	8/5/2015	1.682 E+01	pCi/L
RWSV-2047	Gamma - AIP Water pCi/L	Ra-226 Activity	8/5/2015	<MDA	pCi/L
RWSV-2047	Gamma - AIP Water pCi/L	Ra-226 Confidence Interval	8/5/2015	NA	pCi/L
RWSV-2047	Gamma - AIP Water pCi/L	Ra-226 MDA	8/5/2015	1.977 E+02	pCi/L
RWSV-2047	Gamma - AIP Water pCi/L	Ac-228 Activity	8/5/2015	<MDA	pCi/L
RWSV-2047	Gamma - AIP Water pCi/L	Ac-228 Confidence Interval	8/5/2015	NA	pCi/L
RWSV-2047	Gamma - AIP Water pCi/L	Ac-228 MDA	8/5/2015	2.784 E+01	pCi/L
RWSV-2047	Gamma - AIP Water pCi/L	Th-234 Activity	8/5/2015	<MDA	pCi/L
RWSV-2047	Gamma - AIP Water pCi/L	Th-234 Confidence Interval	8/5/2015	NA	pCi/L
RWSV-2047	Gamma - AIP Water pCi/L	Th-234 MDA	8/5/2015	1.968 E+02	pCi/L
RWSV-2047	Gamma - AIP Water pCi/L	Am-241 Activity	8/5/2015	<MDA	pCi/L
RWSV-2047	Gamma - AIP Water pCi/L	Am-241 Confidence Interval	8/5/2015	NA	pCi/L
RWSV-2047	Gamma - AIP Water pCi/L	Am-241 MDA	8/5/2015	1.422 E+02	pCi/L
RWSV-327	Gamma - AIP Water pCi/L	Be-7 Activity	8/5/2015	<MDA	pCi/L
RWSV-327	Gamma - AIP Water pCi/L	Be-7 Confidence Interval	8/5/2015	NA	pCi/L
RWSV-327	Gamma - AIP Water pCi/L	Be-7 MDA	8/5/2015	7.110 E+01	pCi/L

Location Description	Analysis	Analyte	Collection Date	Result	Units
RWSV-327	Gamma - AIP Water pCi/L	Na-22 Activity	8/5/2015	<MDA	pCi/L
RWSV-327	Gamma - AIP Water pCi/L	Na-22 Confidence Interval	8/5/2015	NA	pCi/L
RWSV-327	Gamma - AIP Water pCi/L	Na-22 MDA	8/5/2015	4.232 E+00	pCi/L
RWSV-327	Gamma - AIP Water pCi/L	K-40 Activity	8/5/2015	<MDA	pCi/L
RWSV-327	Gamma - AIP Water pCi/L	K-40 Confidence Interval	8/5/2015	NA	pCi/L
RWSV-327	Gamma - AIP Water pCi/L	K-40 MDA	8/5/2015	1.114 E+02	pCi/L
RWSV-327	Gamma - AIP Water pCi/L	Mn-54 Activity	8/5/2015	<MDA	pCi/L
RWSV-327	Gamma - AIP Water pCi/L	Mn-54 Confidence Interval	8/5/2015	NA	pCi/L
RWSV-327	Gamma - AIP Water pCi/L	Mn-54 MDA	8/5/2015	5.852 E+00	pCi/L
RWSV-327	Gamma - AIP Water pCi/L	Co-58 Activity	8/5/2015	<MDA	pCi/L
RWSV-327	Gamma - AIP Water pCi/L	Co-58 Confidence Interval	8/5/2015	NA	pCi/L
RWSV-327	Gamma - AIP Water pCi/L	Co-58 MDA	8/5/2015	7.095 E+00	pCi/L
RWSV-327	Gamma - AIP Water pCi/L	Co-60 Activity	8/5/2015	<MDA	pCi/L
RWSV-327	Gamma - AIP Water pCi/L	Co-60 Confidence Interval	8/5/2015	NA	pCi/L
RWSV-327	Gamma - AIP Water pCi/L	Co-60 MDA	8/5/2015	5.725 E+00	pCi/L
RWSV-327	Gamma - AIP Water pCi/L	Zn-65 Activity	8/5/2015	<MDA	pCi/L
RWSV-327	Gamma - AIP Water pCi/L	Zn-65 Confidence Interval	8/5/2015	NA	pCi/L
RWSV-327	Gamma - AIP Water pCi/L	Zn-65 MDA	8/5/2015	1.307 E+01	pCi/L
RWSV-327	Gamma - AIP Water pCi/L	Y-88 Activity	8/5/2015	<MDA	pCi/L
RWSV-327	Gamma - AIP Water pCi/L	Y-88 Confidence Interval	8/5/2015	NA	pCi/L
RWSV-327	Gamma - AIP Water pCi/L	Y-88 MDA	8/5/2015	6.552 E+00	pCi/L
RWSV-327	Gamma - AIP Water pCi/L	Zr-95 Activity	8/5/2015	<MDA	pCi/L
RWSV-327	Gamma - AIP Water pCi/L	Zr-95 Confidence Interval	8/5/2015	NA	pCi/L
RWSV-327	Gamma - AIP Water pCi/L	Zr-95 MDA	8/5/2015	1.333 E+01	pCi/L
RWSV-327	Gamma - AIP Water pCi/L	Ru-103 Activity	8/5/2015	<MDA	pCi/L
RWSV-327	Gamma - AIP Water pCi/L	Ru-103 Confidence Interval	8/5/2015	NA	pCi/L
RWSV-327	Gamma - AIP Water pCi/L	Ru-103 MDA	8/5/2015	9.759 E+00	pCi/L
RWSV-327	Gamma - AIP Water pCi/L	Sb-125 Activity	8/5/2015	<MDA	pCi/L
RWSV-327	Gamma - AIP Water pCi/L	Sb-125 Confidence Interval	8/5/2015	NA	pCi/L
RWSV-327	Gamma - AIP Water pCi/L	Sb-125 MDA	8/5/2015	1.847 E+01	pCi/L
RWSV-327	Gamma - AIP Water pCi/L	I-131 Activity	8/5/2015	<MDA	pCi/L
RWSV-327	Gamma - AIP Water pCi/L	I-131 Confidence Interval	8/5/2015	NA	pCi/L
RWSV-327	Gamma - AIP Water pCi/L	I-131 MDA	8/5/2015	6.456 E+01	pCi/L
RWSV-327	Gamma - AIP Water pCi/L	Cs-134 Activity	8/5/2015	<MDA	pCi/L
RWSV-327	Gamma - AIP Water pCi/L	Cs-134 Confidence Interval	8/5/2015	NA	pCi/L
RWSV-327	Gamma - AIP Water pCi/L	Cs-134 MDA	8/5/2015	5.762 E+00	pCi/L
RWSV-327	Gamma - AIP Water pCi/L	Cs-137 Activity	8/5/2015	<MDA	pCi/L
RWSV-327	Gamma - AIP Water pCi/L	Cs-137 Confidence Interval	8/5/2015	NA	pCi/L
RWSV-327	Gamma - AIP Water pCi/L	Cs-137 MDA	8/5/2015	6.410 E+00	pCi/L
RWSV-327	Gamma - AIP Water pCi/L	Ce-144 Activity	8/5/2015	<MDA	pCi/L
RWSV-327	Gamma - AIP Water pCi/L	Ce-144 Confidence Interval	8/5/2015	NA	pCi/L
RWSV-327	Gamma - AIP Water pCi/L	Ce-144 MDA	8/5/2015	6.778 E+01	pCi/L
RWSV-327	Gamma - AIP Water pCi/L	Eu-152 Activity	8/5/2015	<MDA	pCi/L
RWSV-327	Gamma - AIP Water pCi/L	Eu-152 Confidence Interval	8/5/2015	NA	pCi/L
RWSV-327	Gamma - AIP Water pCi/L	Eu-152 MDA	8/5/2015	1.995 E+01	pCi/L

Location Description	Analysis	Analyte	Collection Date	Result	Units
RWSV-327	Gamma - AIP Water pCi/L	Eu-154 Activity	8/5/2015	<MDA	pCi/L
RWSV-327	Gamma - AIP Water pCi/L	Eu-154 Confidence Interval	8/5/2015	NA	pCi/L
RWSV-327	Gamma - AIP Water pCi/L	Eu-154 MDA	8/5/2015	1.649 E+01	pCi/L
RWSV-327	Gamma - AIP Water pCi/L	Eu-155 Activity	8/5/2015	<MDA	pCi/L
RWSV-327	Gamma - AIP Water pCi/L	Eu-155 Confidence Interval	8/5/2015	NA	pCi/L
RWSV-327	Gamma - AIP Water pCi/L	Eu-155 MDA	8/5/2015	3.690 E+01	pCi/L
RWSV-327	Gamma - AIP Water pCi/L	Pb-212 Activity	8/5/2015	<MDA	pCi/L
RWSV-327	Gamma - AIP Water pCi/L	Pb-212 Confidence Interval	8/5/2015	NA	pCi/L
RWSV-327	Gamma - AIP Water pCi/L	Pb-212 MDA	8/5/2015	1.411 E+01	pCi/L
RWSV-327	Gamma - AIP Water pCi/L	Pb-214 Activity	8/5/2015	<MDA	pCi/L
RWSV-327	Gamma - AIP Water pCi/L	Pb-214 Confidence Interval	8/5/2015	NA	pCi/L
RWSV-327	Gamma - AIP Water pCi/L	Pb-214 MDA	8/5/2015	1.428 E+01	pCi/L
RWSV-327	Gamma - AIP Water pCi/L	Ra-226 Activity	8/5/2015	<MDA	pCi/L
RWSV-327	Gamma - AIP Water pCi/L	Ra-226 Confidence Interval	8/5/2015	NA	pCi/L
RWSV-327	Gamma - AIP Water pCi/L	Ra-226 MDA	8/5/2015	1.700 E+02	pCi/L
RWSV-327	Gamma - AIP Water pCi/L	Ac-228 Activity	8/5/2015	<MDA	pCi/L
RWSV-327	Gamma - AIP Water pCi/L	Ac-228 Confidence Interval	8/5/2015	NA	pCi/L
RWSV-327	Gamma - AIP Water pCi/L	Ac-228 MDA	8/5/2015	2.340 E+01	pCi/L
RWSV-327	Gamma - AIP Water pCi/L	Th-234 Activity	8/5/2015	<MDA	pCi/L
RWSV-327	Gamma - AIP Water pCi/L	Th-234 Confidence Interval	8/5/2015	NA	pCi/L
RWSV-327	Gamma - AIP Water pCi/L	Th-234 MDA	8/5/2015	2.187 E+02	pCi/L
RWSV-327	Gamma - AIP Water pCi/L	Am-241 Activity	8/5/2015	<MDA	pCi/L
RWSV-327	Gamma - AIP Water pCi/L	Am-241 Confidence Interval	8/5/2015	NA	pCi/L
RWSV-327	Gamma - AIP Water pCi/L	Am-241 MDA	8/5/2015	1.269 E+02	pCi/L
RWSV-2018	Gamma - AIP Water pCi/L	Be-7 Activity	8/5/2015	<MDA	pCi/L
RWSV-2018	Gamma - AIP Water pCi/L	Be-7 Confidence Interval	8/5/2015	NA	pCi/L
RWSV-2018	Gamma - AIP Water pCi/L	Be-7 MDA	8/5/2015	8.233 E+01	pCi/L
RWSV-2018	Gamma - AIP Water pCi/L	Na-22 Activity	8/5/2015	<MDA	pCi/L
RWSV-2018	Gamma - AIP Water pCi/L	Na-22 Confidence Interval	8/5/2015	NA	pCi/L
RWSV-2018	Gamma - AIP Water pCi/L	Na-22 MDA	8/5/2015	4.814 E+00	pCi/L
RWSV-2018	Gamma - AIP Water pCi/L	K-40 Activity	8/5/2015	<MDA	pCi/L
RWSV-2018	Gamma - AIP Water pCi/L	K-40 Confidence Interval	8/5/2015	NA	pCi/L
RWSV-2018	Gamma - AIP Water pCi/L	K-40 MDA	8/5/2015	1.279 E+02	pCi/L
RWSV-2018	Gamma - AIP Water pCi/L	Mn-54 Activity	8/5/2015	<MDA	pCi/L
RWSV-2018	Gamma - AIP Water pCi/L	Mn-54 Confidence Interval	8/5/2015	NA	pCi/L
RWSV-2018	Gamma - AIP Water pCi/L	Mn-54 MDA	8/5/2015	6.560 E+00	pCi/L
RWSV-2018	Gamma - AIP Water pCi/L	Co-58 Activity	8/5/2015	<MDA	pCi/L
RWSV-2018	Gamma - AIP Water pCi/L	Co-58 Confidence Interval	8/5/2015	NA	pCi/L
RWSV-2018	Gamma - AIP Water pCi/L	Co-58 MDA	8/5/2015	8.220 E+00	pCi/L
RWSV-2018	Gamma - AIP Water pCi/L	Co-60 Activity	8/5/2015	<MDA	pCi/L
RWSV-2018	Gamma - AIP Water pCi/L	Co-60 Confidence Interval	8/5/2015	NA	pCi/L
RWSV-2018	Gamma - AIP Water pCi/L	Co-60 MDA	8/5/2015	6.357 E+00	pCi/L
RWSV-2018	Gamma - AIP Water pCi/L	Zn-65 Activity	8/5/2015	<MDA	pCi/L
RWSV-2018	Gamma - AIP Water pCi/L	Zn-65 Confidence Interval	8/5/2015	NA	pCi/L
RWSV-2018	Gamma - AIP Water pCi/L	Zn-65 MDA	8/5/2015	1.450 E+01	pCi/L

Location Description	Analysis	Analyte	Collection Date	Result	Units
RWSV-2018	Gamma - AIP Water pCi/L	Y-88 Activity	8/5/2015	<MDA	pCi/L
RWSV-2018	Gamma - AIP Water pCi/L	Y-88 Confidence Interval	8/5/2015	NA	pCi/L
RWSV-2018	Gamma - AIP Water pCi/L	Y-88 MDA	8/5/2015	7.627 E+00	pCi/L
RWSV-2018	Gamma - AIP Water pCi/L	Zr-95 Activity	8/5/2015	<MDA	pCi/L
RWSV-2018	Gamma - AIP Water pCi/L	Zr-95 Confidence Interval	8/5/2015	NA	pCi/L
RWSV-2018	Gamma - AIP Water pCi/L	Zr-95 MDA	8/5/2015	1.487 E+01	pCi/L
RWSV-2018	Gamma - AIP Water pCi/L	Ru-103 Activity	8/5/2015	<MDA	pCi/L
RWSV-2018	Gamma - AIP Water pCi/L	Ru-103 Confidence Interval	8/5/2015	NA	pCi/L
RWSV-2018	Gamma - AIP Water pCi/L	Ru-103 MDA	8/5/2015	1.069 E+01	pCi/L
RWSV-2018	Gamma - AIP Water pCi/L	Sb-125 Activity	8/5/2015	<MDA	pCi/L
RWSV-2018	Gamma - AIP Water pCi/L	Sb-125 Confidence Interval	8/5/2015	NA	pCi/L
RWSV-2018	Gamma - AIP Water pCi/L	Sb-125 MDA	8/5/2015	2.005 E+01	pCi/L
RWSV-2018	Gamma - AIP Water pCi/L	I-131 Activity	8/5/2015	<MDA	pCi/L
RWSV-2018	Gamma - AIP Water pCi/L	I-131 Confidence Interval	8/5/2015	NA	pCi/L
RWSV-2018	Gamma - AIP Water pCi/L	I-131 MDA	8/5/2015	7.861 E+01	pCi/L
RWSV-2018	Gamma - AIP Water pCi/L	Cs-134 Activity	8/5/2015	<MDA	pCi/L
RWSV-2018	Gamma - AIP Water pCi/L	Cs-134 Confidence Interval	8/5/2015	NA	pCi/L
RWSV-2018	Gamma - AIP Water pCi/L	Cs-134 MDA	8/5/2015	6.461 E+00	pCi/L
RWSV-2018	Gamma - AIP Water pCi/L	Cs-137 Activity	8/5/2015	<MDA	pCi/L
RWSV-2018	Gamma - AIP Water pCi/L	Cs-137 Confidence Interval	8/5/2015	NA	pCi/L
RWSV-2018	Gamma - AIP Water pCi/L	Cs-137 MDA	8/5/2015	7.235 E+00	pCi/L
RWSV-2018	Gamma - AIP Water pCi/L	Ce-144 Activity	8/5/2015	<MDA	pCi/L
RWSV-2018	Gamma - AIP Water pCi/L	Ce-144 Confidence Interval	8/5/2015	NA	pCi/L
RWSV-2018	Gamma - AIP Water pCi/L	Ce-144 MDA	8/5/2015	7.542 E+01	pCi/L
RWSV-2018	Gamma - AIP Water pCi/L	Eu-152 Activity	8/5/2015	<MDA	pCi/L
RWSV-2018	Gamma - AIP Water pCi/L	Eu-152 Confidence Interval	8/5/2015	NA	pCi/L
RWSV-2018	Gamma - AIP Water pCi/L	Eu-152 MDA	8/5/2015	2.154 E+01	pCi/L
RWSV-2018	Gamma - AIP Water pCi/L	Eu-154 Activity	8/5/2015	<MDA	pCi/L
RWSV-2018	Gamma - AIP Water pCi/L	Eu-154 Confidence Interval	8/5/2015	NA	pCi/L
RWSV-2018	Gamma - AIP Water pCi/L	Eu-154 MDA	8/5/2015	1.776 E+01	pCi/L
RWSV-2018	Gamma - AIP Water pCi/L	Eu-155 Activity	8/5/2015	<MDA	pCi/L
RWSV-2018	Gamma - AIP Water pCi/L	Eu-155 Confidence Interval	8/5/2015	NA	pCi/L
RWSV-2018	Gamma - AIP Water pCi/L	Eu-155 MDA	8/5/2015	4.177 E+01	pCi/L
RWSV-2018	Gamma - AIP Water pCi/L	Pb-212 Activity	8/5/2015	<MDA	pCi/L
RWSV-2018	Gamma - AIP Water pCi/L	Pb-212 Confidence Interval	8/5/2015	NA	pCi/L
RWSV-2018	Gamma - AIP Water pCi/L	Pb-212 MDA	8/5/2015	1.598 E+01	pCi/L
RWSV-2018	Gamma - AIP Water pCi/L	Pb-214 Activity	8/5/2015	<MDA	pCi/L
RWSV-2018	Gamma - AIP Water pCi/L	Pb-214 Confidence Interval	8/5/2015	NA	pCi/L
RWSV-2018	Gamma - AIP Water pCi/L	Pb-214 MDA	8/5/2015	1.646 E+01	pCi/L
RWSV-2018	Gamma - AIP Water pCi/L	Ra-226 Activity	8/5/2015	<MDA	pCi/L
RWSV-2018	Gamma - AIP Water pCi/L	Ra-226 Confidence Interval	8/5/2015	NA	pCi/L
RWSV-2018	Gamma - AIP Water pCi/L	Ra-226 MDA	8/5/2015	1.955 E+02	pCi/L
RWSV-2018	Gamma - AIP Water pCi/L	Ac-228 Activity	8/5/2015	<MDA	pCi/L
RWSV-2018	Gamma - AIP Water pCi/L	Ac-228 Confidence Interval	8/5/2015	NA	pCi/L
RWSV-2018	Gamma - AIP Water pCi/L	Ac-228 MDA	8/5/2015	2.768 E+01	pCi/L



Location Description	Analysis	Analyte	Collection Date	Result	Units
RWSV-2018	Gamma - AIP Water pCi/L	Th-234 Activity	8/5/2015	<MDA	pCi/L
RWSV-2018	Gamma - AIP Water pCi/L	Th-234 Confidence Interval	8/5/2015	NA	pCi/L
RWSV-2018	Gamma - AIP Water pCi/L	Th-234 MDA	8/5/2015	2.390 E+02	pCi/L
RWSV-2018	Gamma - AIP Water pCi/L	Am-241 Activity	8/5/2015	<MDA	pCi/L
RWSV-2018	Gamma - AIP Water pCi/L	Am-241 Confidence Interval	8/5/2015	NA	pCi/L
RWSV-2018	Gamma - AIP Water pCi/L	Am-241 MDA	8/5/2015	1.431 E+02	pCi/L
RWSV-118	Gamma - AIP Water pCi/L	Be-7 Activity	8/5/2015	<MDA	pCi/L
RWSV-118	Gamma - AIP Water pCi/L	Be-7 Confidence Interval	8/5/2015	NA	pCi/L
RWSV-118	Gamma - AIP Water pCi/L	Be-7 MDA	8/5/2015	7.200 E+01	pCi/L
RWSV-118	Gamma - AIP Water pCi/L	Na-22 Activity	8/5/2015	<MDA	pCi/L
RWSV-118	Gamma - AIP Water pCi/L	Na-22 Confidence Interval	8/5/2015	NA	pCi/L
RWSV-118	Gamma - AIP Water pCi/L	Na-22 MDA	8/5/2015	4.380 E+00	pCi/L
RWSV-118	Gamma - AIP Water pCi/L	K-40 Activity	8/5/2015	<MDA	pCi/L
RWSV-118	Gamma - AIP Water pCi/L	K-40 Confidence Interval	8/5/2015	NA	pCi/L
RWSV-118	Gamma - AIP Water pCi/L	K-40 MDA	8/5/2015	1.179 E+02	pCi/L
RWSV-118	Gamma - AIP Water pCi/L	Mn-54 Activity	8/5/2015	<MDA	pCi/L
RWSV-118	Gamma - AIP Water pCi/L	Mn-54 Confidence Interval	8/5/2015	NA	pCi/L
RWSV-118	Gamma - AIP Water pCi/L	Mn-54 MDA	8/5/2015	6.331 E+00	pCi/L
RWSV-118	Gamma - AIP Water pCi/L	Co-58 Activity	8/5/2015	<MDA	pCi/L
RWSV-118	Gamma - AIP Water pCi/L	Co-58 Confidence Interval	8/5/2015	NA	pCi/L
RWSV-118	Gamma - AIP Water pCi/L	Co-58 MDA	8/5/2015	7.519 E+00	pCi/L
RWSV-118	Gamma - AIP Water pCi/L	Co-60 Activity	8/5/2015	<MDA	pCi/L
RWSV-118	Gamma - AIP Water pCi/L	Co-60 Confidence Interval	8/5/2015	NA	pCi/L
RWSV-118	Gamma - AIP Water pCi/L	Co-60 MDA	8/5/2015	6.071 E+00	pCi/L
RWSV-118	Gamma - AIP Water pCi/L	Zn-65 Activity	8/5/2015	<MDA	pCi/L
RWSV-118	Gamma - AIP Water pCi/L	Zn-65 Confidence Interval	8/5/2015	NA	pCi/L
RWSV-118	Gamma - AIP Water pCi/L	Zn-65 MDA	8/5/2015	1.194 E+01	pCi/L
RWSV-118	Gamma - AIP Water pCi/L	Y-88 Activity	8/5/2015	<MDA	pCi/L
RWSV-118	Gamma - AIP Water pCi/L	Y-88 Confidence Interval	8/5/2015	NA	pCi/L
RWSV-118	Gamma - AIP Water pCi/L	Y-88 MDA	8/5/2015	5.723 E+00	pCi/L
RWSV-118	Gamma - AIP Water pCi/L	Zr-95 Activity	8/5/2015	<MDA	pCi/L
RWSV-118	Gamma - AIP Water pCi/L	Zr-95 Confidence Interval	8/5/2015	NA	pCi/L
RWSV-118	Gamma - AIP Water pCi/L	Zr-95 MDA	8/5/2015	1.313 E+01	pCi/L
RWSV-118	Gamma - AIP Water pCi/L	Ru-103 Activity	8/5/2015	<MDA	pCi/L
RWSV-118	Gamma - AIP Water pCi/L	Ru-103 Confidence Interval	8/5/2015	NA	pCi/L
RWSV-118	Gamma - AIP Water pCi/L	Ru-103 MDA	8/5/2015	9.554 E+00	pCi/L
RWSV-118	Gamma - AIP Water pCi/L	Sb-125 Activity	8/5/2015	<MDA	pCi/L
RWSV-118	Gamma - AIP Water pCi/L	Sb-125 Confidence Interval	8/5/2015	NA	pCi/L
RWSV-118	Gamma - AIP Water pCi/L	Sb-125 MDA	8/5/2015	1.843 E+01	pCi/L
RWSV-118	Gamma - AIP Water pCi/L	I-131 Activity	8/5/2015	<MDA	pCi/L
RWSV-118	Gamma - AIP Water pCi/L	I-131 Confidence Interval	8/5/2015	NA	pCi/L
RWSV-118	Gamma - AIP Water pCi/L	I-131 MDA	8/5/2015	6.818 E+01	pCi/L
RWSV-118	Gamma - AIP Water pCi/L	Cs-134 Activity	8/5/2015	<MDA	pCi/L
RWSV-118	Gamma - AIP Water pCi/L	Cs-134 Confidence Interval	8/5/2015	NA	pCi/L
RWSV-118	Gamma - AIP Water pCi/L	Cs-134 MDA	8/5/2015	6.021 E+00	pCi/L

Location Description	Analysis	Analyte	Collection Date	Result	Units
RWSV-118	Gamma - AIP Water pCi/L	Cs-137 Activity	8/5/2015	<MDA	pCi/L
RWSV-118	Gamma - AIP Water pCi/L	Cs-137 Confidence Interval	8/5/2015	NA	pCi/L
RWSV-118	Gamma - AIP Water pCi/L	Cs-137 MDA	8/5/2015	5.867 E+00	pCi/L
RWSV-118	Gamma - AIP Water pCi/L	Ce-144 Activity	8/5/2015	<MDA	pCi/L
RWSV-118	Gamma - AIP Water pCi/L	Ce-144 Confidence Interval	8/5/2015	NA	pCi/L
RWSV-118	Gamma - AIP Water pCi/L	Ce-144 MDA	8/5/2015	6.671 E+01	pCi/L
RWSV-118	Gamma - AIP Water pCi/L	Eu-152 Activity	8/5/2015	<MDA	pCi/L
RWSV-118	Gamma - AIP Water pCi/L	Eu-152 Confidence Interval	8/5/2015	NA	pCi/L
RWSV-118	Gamma - AIP Water pCi/L	Eu-152 MDA	8/5/2015	2.027 E+01	pCi/L
RWSV-118	Gamma - AIP Water pCi/L	Eu-154 Activity	8/5/2015	<MDA	pCi/L
RWSV-118	Gamma - AIP Water pCi/L	Eu-154 Confidence Interval	8/5/2015	NA	pCi/L
RWSV-118	Gamma - AIP Water pCi/L	Eu-154 MDA	8/5/2015	1.457 E+01	pCi/L
RWSV-118	Gamma - AIP Water pCi/L	Eu-155 Activity	8/5/2015	<MDA	pCi/L
RWSV-118	Gamma - AIP Water pCi/L	Eu-155 Confidence Interval	8/5/2015	NA	pCi/L
RWSV-118	Gamma - AIP Water pCi/L	Eu-155 MDA	8/5/2015	3.683 E+01	pCi/L
RWSV-118	Gamma - AIP Water pCi/L	Pb-212 Activity	8/5/2015	<MDA	pCi/L
RWSV-118	Gamma - AIP Water pCi/L	Pb-212 Confidence Interval	8/5/2015	NA	pCi/L
RWSV-118	Gamma - AIP Water pCi/L	Pb-212 MDA	8/5/2015	1.174 E+01	pCi/L
RWSV-118	Gamma - AIP Water pCi/L	Pb-214 Activity	8/5/2015	<MDA	pCi/L
RWSV-118	Gamma - AIP Water pCi/L	Pb-214 Confidence Interval	8/5/2015	NA	pCi/L
RWSV-118	Gamma - AIP Water pCi/L	Pb-214 MDA	8/5/2015	1.512 E+01	pCi/L
RWSV-118	Gamma - AIP Water pCi/L	Ra-226 Activity	8/5/2015	<MDA	pCi/L
RWSV-118	Gamma - AIP Water pCi/L	Ra-226 Confidence Interval	8/5/2015	NA	pCi/L
RWSV-118	Gamma - AIP Water pCi/L	Ra-226 MDA	8/5/2015	1.731 E+02	pCi/L
RWSV-118	Gamma - AIP Water pCi/L	Ac-228 Activity	8/5/2015	<MDA	pCi/L
RWSV-118	Gamma - AIP Water pCi/L	Ac-228 Confidence Interval	8/5/2015	NA	pCi/L
RWSV-118	Gamma - AIP Water pCi/L	Ac-228 MDA	8/5/2015	2.366 E+01	pCi/L
RWSV-118	Gamma - AIP Water pCi/L	Th-234 Activity	8/5/2015	<MDA	pCi/L
RWSV-118	Gamma - AIP Water pCi/L	Th-234 Confidence Interval	8/5/2015	NA	pCi/L
RWSV-118	Gamma - AIP Water pCi/L	Th-234 MDA	8/5/2015	2.142 E+02	pCi/L
RWSV-118	Gamma - AIP Water pCi/L	Am-241 Activity	8/5/2015	<MDA	pCi/L
RWSV-118	Gamma - AIP Water pCi/L	Am-241 Confidence Interval	8/5/2015	NA	pCi/L
RWSV-118	Gamma - AIP Water pCi/L	Am-241 MDA	8/5/2015	1.318 E+02	pCi/L
RWSV-2053	Gamma - AIP Water pCi/L	Be-7 Activity	8/5/2015	<MDA	pCi/L
RWSV-2053	Gamma - AIP Water pCi/L	Be-7 Confidence Interval	8/5/2015	NA	pCi/L
RWSV-2053	Gamma - AIP Water pCi/L	Be-7 MDA	8/5/2015	7.846 E+01	pCi/L
RWSV-2053	Gamma - AIP Water pCi/L	Na-22 Activity	8/5/2015	<MDA	pCi/L
RWSV-2053	Gamma - AIP Water pCi/L	Na-22 Confidence Interval	8/5/2015	NA	pCi/L
RWSV-2053	Gamma - AIP Water pCi/L	Na-22 MDA	8/5/2015	5.022 E+00	pCi/L
RWSV-2053	Gamma - AIP Water pCi/L	K-40 Activity	8/5/2015	<MDA	pCi/L
RWSV-2053	Gamma - AIP Water pCi/L	K-40 Confidence Interval	8/5/2015	NA	pCi/L
RWSV-2053	Gamma - AIP Water pCi/L	K-40 MDA	8/5/2015	1.262 E+02	pCi/L
RWSV-2053	Gamma - AIP Water pCi/L	Mn-54 Activity	8/5/2015	<MDA	pCi/L
RWSV-2053	Gamma - AIP Water pCi/L	Mn-54 Confidence Interval	8/5/2015	NA	pCi/L
RWSV-2053	Gamma - AIP Water pCi/L	Mn-54 MDA	8/5/2015	6.806 E+00	pCi/L

Location Description	Analysis	Analyte	Collection Date	Result	Units
RWSV-2053	Gamma - AIP Water pCi/L	Co-58 Activity	8/5/2015	<MDA	pCi/L
RWSV-2053	Gamma - AIP Water pCi/L	Co-58 Confidence Interval	8/5/2015	NA	pCi/L
RWSV-2053	Gamma - AIP Water pCi/L	Co-58 MDA	8/5/2015	8.044 E+00	pCi/L
RWSV-2053	Gamma - AIP Water pCi/L	Co-60 Activity	8/5/2015	<MDA	pCi/L
RWSV-2053	Gamma - AIP Water pCi/L	Co-60 Confidence Interval	8/5/2015	NA	pCi/L
RWSV-2053	Gamma - AIP Water pCi/L	Co-60 MDA	8/5/2015	5.699 E+00	pCi/L
RWSV-2053	Gamma - AIP Water pCi/L	Zn-65 Activity	8/5/2015	<MDA	pCi/L
RWSV-2053	Gamma - AIP Water pCi/L	Zn-65 Confidence Interval	8/5/2015	NA	pCi/L
RWSV-2053	Gamma - AIP Water pCi/L	Zn-65 MDA	8/5/2015	1.562 E+01	pCi/L
RWSV-2053	Gamma - AIP Water pCi/L	Y-88 Activity	8/5/2015	<MDA	pCi/L
RWSV-2053	Gamma - AIP Water pCi/L	Y-88 Confidence Interval	8/5/2015	NA	pCi/L
RWSV-2053	Gamma - AIP Water pCi/L	Y-88 MDA	8/5/2015	6.886 E+00	pCi/L
RWSV-2053	Gamma - AIP Water pCi/L	Zr-95 Activity	8/5/2015	<MDA	pCi/L
RWSV-2053	Gamma - AIP Water pCi/L	Zr-95 Confidence Interval	8/5/2015	NA	pCi/L
RWSV-2053	Gamma - AIP Water pCi/L	Zr-95 MDA	8/5/2015	1.561 E+01	pCi/L
RWSV-2053	Gamma - AIP Water pCi/L	Ru-103 Activity	8/5/2015	<MDA	pCi/L
RWSV-2053	Gamma - AIP Water pCi/L	Ru-103 Confidence Interval	8/5/2015	NA	pCi/L
RWSV-2053	Gamma - AIP Water pCi/L	Ru-103 MDA	8/5/2015	1.064 E+01	pCi/L
RWSV-2053	Gamma - AIP Water pCi/L	Sb-125 Activity	8/5/2015	<MDA	pCi/L
RWSV-2053	Gamma - AIP Water pCi/L	Sb-125 Confidence Interval	8/5/2015	NA	pCi/L
RWSV-2053	Gamma - AIP Water pCi/L	Sb-125 MDA	8/5/2015	2.098 E+01	pCi/L
RWSV-2053	Gamma - AIP Water pCi/L	I-131 Activity	8/5/2015	<MDA	pCi/L
RWSV-2053	Gamma - AIP Water pCi/L	I-131 Confidence Interval	8/5/2015	NA	pCi/L
RWSV-2053	Gamma - AIP Water pCi/L	I-131 MDA	8/5/2015	8.822 E+01	pCi/L
RWSV-2053	Gamma - AIP Water pCi/L	Cs-134 Activity	8/5/2015	<MDA	pCi/L
RWSV-2053	Gamma - AIP Water pCi/L	Cs-134 Confidence Interval	8/5/2015	NA	pCi/L
RWSV-2053	Gamma - AIP Water pCi/L	Cs-134 MDA	8/5/2015	6.904 E+00	pCi/L
RWSV-2053	Gamma - AIP Water pCi/L	Cs-137 Activity	8/5/2015	<MDA	pCi/L
RWSV-2053	Gamma - AIP Water pCi/L	Cs-137 Confidence Interval	8/5/2015	NA	pCi/L
RWSV-2053	Gamma - AIP Water pCi/L	Cs-137 MDA	8/5/2015	7.947 E+00	pCi/L
RWSV-2053	Gamma - AIP Water pCi/L	Ce-144 Activity	8/5/2015	<MDA	pCi/L
RWSV-2053	Gamma - AIP Water pCi/L	Ce-144 Confidence Interval	8/5/2015	NA	pCi/L
RWSV-2053	Gamma - AIP Water pCi/L	Ce-144 MDA	8/5/2015	7.736 E+01	pCi/L
RWSV-2053	Gamma - AIP Water pCi/L	Eu-152 Activity	8/5/2015	<MDA	pCi/L
RWSV-2053	Gamma - AIP Water pCi/L	Eu-152 Confidence Interval	8/5/2015	NA	pCi/L
RWSV-2053	Gamma - AIP Water pCi/L	Eu-152 MDA	8/5/2015	2.115 E+01	pCi/L
RWSV-2053	Gamma - AIP Water pCi/L	Eu-154 Activity	8/5/2015	<MDA	pCi/L
RWSV-2053	Gamma - AIP Water pCi/L	Eu-154 Confidence Interval	8/5/2015	NA	pCi/L
RWSV-2053	Gamma - AIP Water pCi/L	Eu-154 MDA	8/5/2015	1.791 E+01	pCi/L
RWSV-2053	Gamma - AIP Water pCi/L	Eu-155 Activity	8/5/2015	<MDA	pCi/L
RWSV-2053	Gamma - AIP Water pCi/L	Eu-155 Confidence Interval	8/5/2015	NA	pCi/L
RWSV-2053	Gamma - AIP Water pCi/L	Eu-155 MDA	8/5/2015	4.137 E+01	pCi/L
RWSV-2053	Gamma - AIP Water pCi/L	Pb-212 Activity	8/5/2015	<MDA	pCi/L
RWSV-2053	Gamma - AIP Water pCi/L	Pb-212 Confidence Interval	8/5/2015	NA	pCi/L
RWSV-2053	Gamma - AIP Water pCi/L	Pb-212 MDA	8/5/2015	1.625 E+01	pCi/L

Location Description	Analysis	Analyte	Collection Date	Result	Units
RWSV-2053	Gamma - AIP Water pCi/L	Pb-214 Activity	8/5/2015	<MDA	pCi/L
RWSV-2053	Gamma - AIP Water pCi/L	Pb-214 Confidence Interval	8/5/2015	NA	pCi/L
RWSV-2053	Gamma - AIP Water pCi/L	Pb-214 MDA	8/5/2015	1.674 E+01	pCi/L
RWSV-2053	Gamma - AIP Water pCi/L	Ra-226 Activity	8/5/2015	<MDA	pCi/L
RWSV-2053	Gamma - AIP Water pCi/L	Ra-226 Confidence Interval	8/5/2015	NA	pCi/L
RWSV-2053	Gamma - AIP Water pCi/L	Ra-226 MDA	8/5/2015	2.019 E+02	pCi/L
RWSV-2053	Gamma - AIP Water pCi/L	Ac-228 Activity	8/5/2015	<MDA	pCi/L
RWSV-2053	Gamma - AIP Water pCi/L	Ac-228 Confidence Interval	8/5/2015	NA	pCi/L
RWSV-2053	Gamma - AIP Water pCi/L	Ac-228 MDA	8/5/2015	2.816 E+01	pCi/L
RWSV-2053	Gamma - AIP Water pCi/L	Th-234 Activity	8/5/2015	<MDA	pCi/L
RWSV-2053	Gamma - AIP Water pCi/L	Th-234 Confidence Interval	8/5/2015	NA	pCi/L
RWSV-2053	Gamma - AIP Water pCi/L	Th-234 MDA	8/5/2015	2.545 E+02	pCi/L
RWSV-2053	Gamma - AIP Water pCi/L	Am-241 Activity	8/5/2015	<MDA	pCi/L
RWSV-2053	Gamma - AIP Water pCi/L	Am-241 Confidence Interval	8/5/2015	NA	pCi/L
RWSV-2053	Gamma - AIP Water pCi/L	Am-241 MDA	8/5/2015	1.471 E+02	pCi/L
RWSV-2010	Alpha and Beta AIP Water pCi/L	Alpha Activity	9/2/2015	<LLD	pCi/L
RWSV-2010	Alpha and Beta AIP Water pCi/L	Alpha Confidence Interval	9/2/2015	NA	pCi/L
RWSV-2010	Alpha and Beta AIP Water pCi/L	Alpha LLD	9/2/2015	2.49E+00	pCi/L
RWSV-2010	Alpha and Beta AIP Water pCi/L	Beta Activity	9/2/2015	<LLD	pCi/L
RWSV-2010	Alpha and Beta AIP Water pCi/L	Beta Confidence Interval	9/2/2015	NA	pCi/L
RWSV-2010	Alpha and Beta AIP Water pCi/L	Beta LLD	9/2/2015	4.02E+00	pCi/L
RWSV-324	Alpha and Beta AIP Water pCi/L	Alpha Activity	9/2/2015	<LLD	pCi/L
RWSV-324	Alpha and Beta AIP Water pCi/L	Alpha Confidence Interval	9/2/2015	NA	pCi/L
RWSV-324	Alpha and Beta AIP Water pCi/L	Alpha LLD	9/2/2015	2.30E+00	pCi/L
RWSV-324	Alpha and Beta AIP Water pCi/L	Beta Activity	9/2/2015	<LLD	pCi/L
RWSV-324	Alpha and Beta AIP Water pCi/L	Beta Confidence Interval	9/2/2015	NA	pCi/L
RWSV-324	Alpha and Beta AIP Water pCi/L	Beta LLD	9/2/2015	4.02E+00	pCi/L
RWSV-325	Alpha and Beta AIP Water pCi/L	Alpha Activity	9/2/2015	2.85E+00	pCi/L
RWSV-325	Alpha and Beta AIP Water pCi/L	Alpha Confidence Interval	9/2/2015	1.88E+00	pCi/L
RWSV-325	Alpha and Beta AIP Water pCi/L	Alpha LLD	9/2/2015	2.31E+00	pCi/L
RWSV-325	Alpha and Beta AIP Water pCi/L	Beta Activity	9/2/2015	<LLD	pCi/L
RWSV-325	Alpha and Beta AIP Water pCi/L	Beta Confidence Interval	9/2/2015	NA	pCi/L
RWSV-325	Alpha and Beta AIP Water pCi/L	Beta LLD	9/2/2015	4.02E+00	pCi/L
RWSV-2039	Alpha and Beta AIP Water pCi/L	Alpha Activity	9/2/2015	8.54E+00	pCi/L
RWSV-2039	Alpha and Beta AIP Water pCi/L	Alpha Confidence Interval	9/2/2015	2.64E+00	pCi/L
RWSV-2039	Alpha and Beta AIP Water pCi/L	Alpha LLD	9/2/2015	2.39E+00	pCi/L
RWSV-2039	Alpha and Beta AIP Water pCi/L	Beta Activity	9/2/2015	<LLD	pCi/L
RWSV-2039	Alpha and Beta AIP Water pCi/L	Beta Confidence Interval	9/2/2015	NA	pCi/L
RWSV-2039	Alpha and Beta AIP Water pCi/L	Beta LLD	9/2/2015	4.02E+00	pCi/L
RWSV-2047	Alpha and Beta AIP Water pCi/L	Alpha Activity	9/2/2015	<LLD	pCi/L
RWSV-2047	Alpha and Beta AIP Water pCi/L	Alpha Confidence Interval	9/2/2015	NA	pCi/L
RWSV-2047	Alpha and Beta AIP Water pCi/L	Alpha LLD	9/2/2015	2.50E+00	pCi/L
RWSV-2047	Alpha and Beta AIP Water pCi/L	Beta Activity	9/2/2015	<LLD	pCi/L
RWSV-2047	Alpha and Beta AIP Water pCi/L	Beta Confidence Interval	9/2/2015	NA	pCi/L
RWSV-2047	Alpha and Beta AIP Water pCi/L	Beta LLD	9/2/2015	4.02E+00	pCi/L

Location Description	Analysis	Analyte	Collection Date	Result	Units
RWSV-327	Alpha and Beta AIP Water pCi/L	Alpha Activity	9/2/2015	<LLD	pCi/L
RWSV-327	Alpha and Beta AIP Water pCi/L	Alpha Confidence Interval	9/2/2015	NA	pCi/L
RWSV-327	Alpha and Beta AIP Water pCi/L	Alpha LLD	9/2/2015	2.46E+00	pCi/L
RWSV-327	Alpha and Beta AIP Water pCi/L	Beta Activity	9/2/2015	<LLD	pCi/L
RWSV-327	Alpha and Beta AIP Water pCi/L	Beta Confidence Interval	9/2/2015	NA	pCi/L
RWSV-327	Alpha and Beta AIP Water pCi/L	Beta LLD	9/2/2015	4.02E+00	pCi/L
RWSV-2018	Alpha and Beta AIP Water pCi/L	Alpha Activity	9/2/2015	<LLD	pCi/L
RWSV-2018	Alpha and Beta AIP Water pCi/L	Alpha Confidence Interval	9/2/2015	NA	pCi/L
RWSV-2018	Alpha and Beta AIP Water pCi/L	Alpha LLD	9/2/2015	2.49E+00	pCi/L
RWSV-2018	Alpha and Beta AIP Water pCi/L	Beta Activity	9/2/2015	<LLD	pCi/L
RWSV-2018	Alpha and Beta AIP Water pCi/L	Beta Confidence Interval	9/2/2015	NA	pCi/L
RWSV-2018	Alpha and Beta AIP Water pCi/L	Beta LLD	9/2/2015	4.02E+00	pCi/L
RWSV-118	Alpha and Beta AIP Water pCi/L	Alpha Activity	9/2/2015	<LLD	pCi/L
RWSV-118	Alpha and Beta AIP Water pCi/L	Alpha Confidence Interval	9/2/2015	NA	pCi/L
RWSV-118	Alpha and Beta AIP Water pCi/L	Alpha LLD	9/2/2015	2.48E+00	pCi/L
RWSV-118	Alpha and Beta AIP Water pCi/L	Beta Activity	9/2/2015	<LLD	pCi/L
RWSV-118	Alpha and Beta AIP Water pCi/L	Beta Confidence Interval	9/2/2015	NA	pCi/L
RWSV-118	Alpha and Beta AIP Water pCi/L	Beta LLD	9/2/2015	4.02E+00	pCi/L
RWSV-2053	Alpha and Beta AIP Water pCi/L	Alpha Activity	9/2/2015	<LLD	pCi/L
RWSV-2053	Alpha and Beta AIP Water pCi/L	Alpha Confidence Interval	9/2/2015	NA	pCi/L
RWSV-2053	Alpha and Beta AIP Water pCi/L	Alpha LLD	9/2/2015	2.37E+00	pCi/L
RWSV-2053	Alpha and Beta AIP Water pCi/L	Beta Activity	9/2/2015	<LLD	pCi/L
RWSV-2053	Alpha and Beta AIP Water pCi/L	Beta Confidence Interval	9/2/2015	NA	pCi/L
RWSV-2053	Alpha and Beta AIP Water pCi/L	Beta LLD	9/2/2015	4.02E+00	pCi/L
RWSV-2010	Gamma - AIP Water pCi/L	Be-7 Activity	9/2/2015	<MDA	pCi/L
RWSV-2010	Gamma - AIP Water pCi/L	Be-7 Confidence Interval	9/2/2015	NA	pCi/L
RWSV-2010	Gamma - AIP Water pCi/L	Be-7 MDA	9/2/2015	7.996 E+01	pCi/L
RWSV-2010	Gamma - AIP Water pCi/L	Na-22 Activity	9/2/2015	<MDA	pCi/L
RWSV-2010	Gamma - AIP Water pCi/L	Na-22 Confidence Interval	9/2/2015	NA	pCi/L
RWSV-2010	Gamma - AIP Water pCi/L	Na-22 MDA	9/2/2015	4.714 E+00	pCi/L
RWSV-2010	Gamma - AIP Water pCi/L	K-40 Activity	9/2/2015	<MDA	pCi/L
RWSV-2010	Gamma - AIP Water pCi/L	K-40 Confidence Interval	9/2/2015	NA	pCi/L
RWSV-2010	Gamma - AIP Water pCi/L	K-40 MDA	9/2/2015	1.271 E+02	pCi/L
RWSV-2010	Gamma - AIP Water pCi/L	Mn-54 Activity	9/2/2015	<MDA	pCi/L
RWSV-2010	Gamma - AIP Water pCi/L	Mn-54 Confidence Interval	9/2/2015	NA	pCi/L
RWSV-2010	Gamma - AIP Water pCi/L	Mn-54 MDA	9/2/2015	6.974 E+00	pCi/L
RWSV-2010	Gamma - AIP Water pCi/L	Co-58 Activity	9/2/2015	<MDA	pCi/L
RWSV-2010	Gamma - AIP Water pCi/L	Co-58 Confidence Interval	9/2/2015	NA	pCi/L
RWSV-2010	Gamma - AIP Water pCi/L	Co-58 MDA	9/2/2015	8.018 E+00	pCi/L
RWSV-2010	Gamma - AIP Water pCi/L	Co-60 Activity	9/2/2015	<MDA	pCi/L
RWSV-2010	Gamma - AIP Water pCi/L	Co-60 Confidence Interval	9/2/2015	NA	pCi/L
RWSV-2010	Gamma - AIP Water pCi/L	Co-60 MDA	9/2/2015	6.111 E+00	pCi/L
RWSV-2010	Gamma - AIP Water pCi/L	Zn-65 Activity	9/2/2015	<MDA	pCi/L
RWSV-2010	Gamma - AIP Water pCi/L	Zn-65 Confidence Interval	9/2/2015	NA	pCi/L
RWSV-2010	Gamma - AIP Water pCi/L	Zn-65 MDA	9/2/2015	1.532 E+01	pCi/L

Location Description	Analysis	Analyte	Collection Date	Result	Units
RWSV-2010	Gamma - AIP Water pCi/L	Y-88 Activity	9/2/2015	<MDA	pCi/L
RWSV-2010	Gamma - AIP Water pCi/L	Y-88 Confidence Interval	9/2/2015	NA	pCi/L
RWSV-2010	Gamma - AIP Water pCi/L	Y-88 MDA	9/2/2015	6.157 E+00	pCi/L
RWSV-2010	Gamma - AIP Water pCi/L	Zr-95 Activity	9/2/2015	<MDA	pCi/L
RWSV-2010	Gamma - AIP Water pCi/L	Zr-95 Confidence Interval	9/2/2015	NA	pCi/L
RWSV-2010	Gamma - AIP Water pCi/L	Zr-95 MDA	9/2/2015	1.434 E+01	pCi/L
RWSV-2010	Gamma - AIP Water pCi/L	Ru-103 Activity	9/2/2015	<MDA	pCi/L
RWSV-2010	Gamma - AIP Water pCi/L	Ru-103 Confidence Interval	9/2/2015	NA	pCi/L
RWSV-2010	Gamma - AIP Water pCi/L	Ru-103 MDA	9/2/2015	1.050 E+01	pCi/L
RWSV-2010	Gamma - AIP Water pCi/L	Sb-125 Activity	9/2/2015	<MDA	pCi/L
RWSV-2010	Gamma - AIP Water pCi/L	Sb-125 Confidence Interval	9/2/2015	NA	pCi/L
RWSV-2010	Gamma - AIP Water pCi/L	Sb-125 MDA	9/2/2015	2.168 E+01	pCi/L
RWSV-2010	Gamma - AIP Water pCi/L	I-131 Activity	9/2/2015	<MDA	pCi/L
RWSV-2010	Gamma - AIP Water pCi/L	I-131 Confidence Interval	9/2/2015	NA	pCi/L
RWSV-2010	Gamma - AIP Water pCi/L	I-131 MDA	9/2/2015	6.914 E+01	pCi/L
RWSV-2010	Gamma - AIP Water pCi/L	Cs-134 Activity	9/2/2015	<MDA	pCi/L
RWSV-2010	Gamma - AIP Water pCi/L	Cs-134 Confidence Interval	9/2/2015	NA	pCi/L
RWSV-2010	Gamma - AIP Water pCi/L	Cs-134 MDA	9/2/2015	6.362 E+00	pCi/L
RWSV-2010	Gamma - AIP Water pCi/L	Cs-137 Activity	9/2/2015	<MDA	pCi/L
RWSV-2010	Gamma - AIP Water pCi/L	Cs-137 Confidence Interval	9/2/2015	NA	pCi/L
RWSV-2010	Gamma - AIP Water pCi/L	Cs-137 MDA	9/2/2015	7.329 E+00	pCi/L
RWSV-2010	Gamma - AIP Water pCi/L	Ce-144 Activity	9/2/2015	<MDA	pCi/L
RWSV-2010	Gamma - AIP Water pCi/L	Ce-144 Confidence Interval	9/2/2015	NA	pCi/L
RWSV-2010	Gamma - AIP Water pCi/L	Ce-144 MDA	9/2/2015	7.432 E+01	pCi/L
RWSV-2010	Gamma - AIP Water pCi/L	Eu-152 Activity	9/2/2015	<MDA	pCi/L
RWSV-2010	Gamma - AIP Water pCi/L	Eu-152 Confidence Interval	9/2/2015	NA	pCi/L
RWSV-2010	Gamma - AIP Water pCi/L	Eu-152 MDA	9/2/2015	2.175 E+01	pCi/L
RWSV-2010	Gamma - AIP Water pCi/L	Eu-154 Activity	9/2/2015	<MDA	pCi/L
RWSV-2010	Gamma - AIP Water pCi/L	Eu-154 Confidence Interval	9/2/2015	NA	pCi/L
RWSV-2010	Gamma - AIP Water pCi/L	Eu-154 MDA	9/2/2015	1.861 E+01	pCi/L
RWSV-2010	Gamma - AIP Water pCi/L	Eu-155 Activity	9/2/2015	<MDA	pCi/L
RWSV-2010	Gamma - AIP Water pCi/L	Eu-155 Confidence Interval	9/2/2015	NA	pCi/L
RWSV-2010	Gamma - AIP Water pCi/L	Eu-155 MDA	9/2/2015	4.099 E+01	pCi/L
RWSV-2010	Gamma - AIP Water pCi/L	Pb-212 Activity	9/2/2015	<MDA	pCi/L
RWSV-2010	Gamma - AIP Water pCi/L	Pb-212 Confidence Interval	9/2/2015	NA	pCi/L
RWSV-2010	Gamma - AIP Water pCi/L	Pb-212 MDA	9/2/2015	1.634 E+01	pCi/L
RWSV-2010	Gamma - AIP Water pCi/L	Pb-214 Activity	9/2/2015	<MDA	pCi/L
RWSV-2010	Gamma - AIP Water pCi/L	Pb-214 Confidence Interval	9/2/2015	NA	pCi/L
RWSV-2010	Gamma - AIP Water pCi/L	Pb-214 MDA	9/2/2015	1.676 E+01	pCi/L
RWSV-2010	Gamma - AIP Water pCi/L	Ra-226 Activity	9/2/2015	<MDA	pCi/L
RWSV-2010	Gamma - AIP Water pCi/L	Ra-226 Confidence Interval	9/2/2015	NA	pCi/L
RWSV-2010	Gamma - AIP Water pCi/L	Ra-226 MDA	9/2/2015	1.903 E+02	pCi/L
RWSV-2010	Gamma - AIP Water pCi/L	Ac-228 Activity	9/2/2015	<MDA	pCi/L
RWSV-2010	Gamma - AIP Water pCi/L	Ac-228 Confidence Interval	9/2/2015	NA	pCi/L
RWSV-2010	Gamma - AIP Water pCi/L	Ac-228 MDA	9/2/2015	2.694 E+01	pCi/L

Location Description	Analysis	Analyte	Collection Date	Result	Units
RWSV-2010	Gamma - AIP Water pCi/L	Th-234 Activity	9/2/2015	<MDA	pCi/L
RWSV-2010	Gamma - AIP Water pCi/L	Th-234 Confidence Interval	9/2/2015	NA	pCi/L
RWSV-2010	Gamma - AIP Water pCi/L	Th-234 MDA	9/2/2015	2.406 E+02	pCi/L
RWSV-2010	Gamma - AIP Water pCi/L	Am-241 Activity	9/2/2015	<MDA	pCi/L
RWSV-2010	Gamma - AIP Water pCi/L	Am-241 Confidence Interval	9/2/2015	NA	pCi/L
RWSV-2010	Gamma - AIP Water pCi/L	Am-241 MDA	9/2/2015	1.429 E+02	pCi/L
RWSV-324	Gamma - AIP Water pCi/L	Be-7 Activity	9/2/2015	<MDA	pCi/L
RWSV-324	Gamma - AIP Water pCi/L	Be-7 Confidence Interval	9/2/2015	NA	pCi/L
RWSV-324	Gamma - AIP Water pCi/L	Be-7 MDA	9/2/2015	7.060 E+01	pCi/L
RWSV-324	Gamma - AIP Water pCi/L	Na-22 Activity	9/2/2015	<MDA	pCi/L
RWSV-324	Gamma - AIP Water pCi/L	Na-22 Confidence Interval	9/2/2015	NA	pCi/L
RWSV-324	Gamma - AIP Water pCi/L	Na-22 MDA	9/2/2015	4.346 E+00	pCi/L
RWSV-324	Gamma - AIP Water pCi/L	K-40 Activity	9/2/2015	<MDA	pCi/L
RWSV-324	Gamma - AIP Water pCi/L	K-40 Confidence Interval	9/2/2015	NA	pCi/L
RWSV-324	Gamma - AIP Water pCi/L	K-40 MDA	9/2/2015	1.092 E+02	pCi/L
RWSV-324	Gamma - AIP Water pCi/L	Mn-54 Activity	9/2/2015	<MDA	pCi/L
RWSV-324	Gamma - AIP Water pCi/L	Mn-54 Confidence Interval	9/2/2015	NA	pCi/L
RWSV-324	Gamma - AIP Water pCi/L	Mn-54 MDA	9/2/2015	6.004 E+00	pCi/L
RWSV-324	Gamma - AIP Water pCi/L	Co-58 Activity	9/2/2015	<MDA	pCi/L
RWSV-324	Gamma - AIP Water pCi/L	Co-58 Confidence Interval	9/2/2015	NA	pCi/L
RWSV-324	Gamma - AIP Water pCi/L	Co-58 MDA	9/2/2015	7.190 E+00	pCi/L
RWSV-324	Gamma - AIP Water pCi/L	Co-60 Activity	9/2/2015	<MDA	pCi/L
RWSV-324	Gamma - AIP Water pCi/L	Co-60 Confidence Interval	9/2/2015	NA	pCi/L
RWSV-324	Gamma - AIP Water pCi/L	Co-60 MDA	9/2/2015	5.683 E+00	pCi/L
RWSV-324	Gamma - AIP Water pCi/L	Zn-65 Activity	9/2/2015	<MDA	pCi/L
RWSV-324	Gamma - AIP Water pCi/L	Zn-65 Confidence Interval	9/2/2015	NA	pCi/L
RWSV-324	Gamma - AIP Water pCi/L	Zn-65 MDA	9/2/2015	1.398 E+01	pCi/L
RWSV-324	Gamma - AIP Water pCi/L	Y-88 Activity	9/2/2015	<MDA	pCi/L
RWSV-324	Gamma - AIP Water pCi/L	Y-88 Confidence Interval	9/2/2015	NA	pCi/L
RWSV-324	Gamma - AIP Water pCi/L	Y-88 MDA	9/2/2015	6.522 E+00	pCi/L
RWSV-324	Gamma - AIP Water pCi/L	Zr-95 Activity	9/2/2015	<MDA	pCi/L
RWSV-324	Gamma - AIP Water pCi/L	Zr-95 Confidence Interval	9/2/2015	NA	pCi/L
RWSV-324	Gamma - AIP Water pCi/L	Zr-95 MDA	9/2/2015	1.272 E+01	pCi/L
RWSV-324	Gamma - AIP Water pCi/L	Ru-103 Activity	9/2/2015	<MDA	pCi/L
RWSV-324	Gamma - AIP Water pCi/L	Ru-103 Confidence Interval	9/2/2015	NA	pCi/L
RWSV-324	Gamma - AIP Water pCi/L	Ru-103 MDA	9/2/2015	9.453 E+00	pCi/L
RWSV-324	Gamma - AIP Water pCi/L	Sb-125 Activity	9/2/2015	<MDA	pCi/L
RWSV-324	Gamma - AIP Water pCi/L	Sb-125 Confidence Interval	9/2/2015	NA	pCi/L
RWSV-324	Gamma - AIP Water pCi/L	Sb-125 MDA	9/2/2015	1.800 E+01	pCi/L
RWSV-324	Gamma - AIP Water pCi/L	I-131 Activity	9/2/2015	<MDA	pCi/L
RWSV-324	Gamma - AIP Water pCi/L	I-131 Confidence Interval	9/2/2015	NA	pCi/L
RWSV-324	Gamma - AIP Water pCi/L	I-131 MDA	9/2/2015	6.977 E+01	pCi/L
RWSV-324	Gamma - AIP Water pCi/L	Cs-134 Activity	9/2/2015	<MDA	pCi/L
RWSV-324	Gamma - AIP Water pCi/L	Cs-134 Confidence Interval	9/2/2015	NA	pCi/L
RWSV-324	Gamma - AIP Water pCi/L	Cs-134 MDA	9/2/2015	6.099 E+00	pCi/L

Location Description	Analysis	Analyte	Collection Date	Result	Units
RWSV-324	Gamma - AIP Water pCi/L	Cs-137 Activity	9/2/2015	<MDA	pCi/L
RWSV-324	Gamma - AIP Water pCi/L	Cs-137 Confidence Interval	9/2/2015	NA	pCi/L
RWSV-324	Gamma - AIP Water pCi/L	Cs-137 MDA	9/2/2015	6.895 E+00	pCi/L
RWSV-324	Gamma - AIP Water pCi/L	Ce-144 Activity	9/2/2015	<MDA	pCi/L
RWSV-324	Gamma - AIP Water pCi/L	Ce-144 Confidence Interval	9/2/2015	NA	pCi/L
RWSV-324	Gamma - AIP Water pCi/L	Ce-144 MDA	9/2/2015	6.736 E+01	pCi/L
RWSV-324	Gamma - AIP Water pCi/L	Eu-152 Activity	9/2/2015	<MDA	pCi/L
RWSV-324	Gamma - AIP Water pCi/L	Eu-152 Confidence Interval	9/2/2015	NA	pCi/L
RWSV-324	Gamma - AIP Water pCi/L	Eu-152 MDA	9/2/2015	2.000 E+01	pCi/L
RWSV-324	Gamma - AIP Water pCi/L	Eu-154 Activity	9/2/2015	<MDA	pCi/L
RWSV-324	Gamma - AIP Water pCi/L	Eu-154 Confidence Interval	9/2/2015	NA	pCi/L
RWSV-324	Gamma - AIP Water pCi/L	Eu-154 MDA	9/2/2015	1.530 E+01	pCi/L
RWSV-324	Gamma - AIP Water pCi/L	Eu-155 Activity	9/2/2015	<MDA	pCi/L
RWSV-324	Gamma - AIP Water pCi/L	Eu-155 Confidence Interval	9/2/2015	NA	pCi/L
RWSV-324	Gamma - AIP Water pCi/L	Eu-155 MDA	9/2/2015	3.786 E+01	pCi/L
RWSV-324	Gamma - AIP Water pCi/L	Pb-212 Activity	9/2/2015	<MDA	pCi/L
RWSV-324	Gamma - AIP Water pCi/L	Pb-212 Confidence Interval	9/2/2015	NA	pCi/L
RWSV-324	Gamma - AIP Water pCi/L	Pb-212 MDA	9/2/2015	1.358 E+01	pCi/L
RWSV-324	Gamma - AIP Water pCi/L	Pb-214 Activity	9/2/2015	<MDA	pCi/L
RWSV-324	Gamma - AIP Water pCi/L	Pb-214 Confidence Interval	9/2/2015	NA	pCi/L
RWSV-324	Gamma - AIP Water pCi/L	Pb-214 MDA	9/2/2015	1.440 E+01	pCi/L
RWSV-324	Gamma - AIP Water pCi/L	Ra-226 Activity	9/2/2015	<MDA	pCi/L
RWSV-324	Gamma - AIP Water pCi/L	Ra-226 Confidence Interval	9/2/2015	NA	pCi/L
RWSV-324	Gamma - AIP Water pCi/L	Ra-226 MDA	9/2/2015	1.763 E+02	pCi/L
RWSV-324	Gamma - AIP Water pCi/L	Ac-228 Activity	9/2/2015	<MDA	pCi/L
RWSV-324	Gamma - AIP Water pCi/L	Ac-228 Confidence Interval	9/2/2015	NA	pCi/L
RWSV-324	Gamma - AIP Water pCi/L	Ac-228 MDA	9/2/2015	2.353 E+01	pCi/L
RWSV-324	Gamma - AIP Water pCi/L	Th-234 Activity	9/2/2015	<MDA	pCi/L
RWSV-324	Gamma - AIP Water pCi/L	Th-234 Confidence Interval	9/2/2015	NA	pCi/L
RWSV-324	Gamma - AIP Water pCi/L	Th-234 MDA	9/2/2015	2.247 E+02	pCi/L
RWSV-324	Gamma - AIP Water pCi/L	Am-241 Activity	9/2/2015	<MDA	pCi/L
RWSV-324	Gamma - AIP Water pCi/L	Am-241 Confidence Interval	9/2/2015	NA	pCi/L
RWSV-324	Gamma - AIP Water pCi/L	Am-241 MDA	9/2/2015	1.408 E+02	pCi/L
RWSV-325	Gamma - AIP Water pCi/L	Be-7 Activity	9/2/2015	<MDA	pCi/L
RWSV-325	Gamma - AIP Water pCi/L	Be-7 Confidence Interval	9/2/2015	NA	pCi/L
RWSV-325	Gamma - AIP Water pCi/L	Be-7 MDA	9/2/2015	7.594 E+01	pCi/L
RWSV-325	Gamma - AIP Water pCi/L	Na-22 Activity	9/2/2015	<MDA	pCi/L
RWSV-325	Gamma - AIP Water pCi/L	Na-22 Confidence Interval	9/2/2015	NA	pCi/L
RWSV-325	Gamma - AIP Water pCi/L	Na-22 MDA	9/2/2015	4.246 E+00	pCi/L
RWSV-325	Gamma - AIP Water pCi/L	K-40 Activity	9/2/2015	<MDA	pCi/L
RWSV-325	Gamma - AIP Water pCi/L	K-40 Confidence Interval	9/2/2015	NA	pCi/L
RWSV-325	Gamma - AIP Water pCi/L	K-40 MDA	9/2/2015	1.103 E+02	pCi/L
RWSV-325	Gamma - AIP Water pCi/L	Mn-54 Activity	9/2/2015	<MDA	pCi/L
RWSV-325	Gamma - AIP Water pCi/L	Mn-54 Confidence Interval	9/2/2015	NA	pCi/L
RWSV-325	Gamma - AIP Water pCi/L	Mn-54 MDA	9/2/2015	5.847 E+00	pCi/L



Location Description	Analysis	Analyte	Collection Date	Result	Units
RWSV-325	Gamma - AIP Water pCi/L	Co-58 Activity	9/2/2015	<MDA	pCi/L
RWSV-325	Gamma - AIP Water pCi/L	Co-58 Confidence Interval	9/2/2015	NA	pCi/L
RWSV-325	Gamma - AIP Water pCi/L	Co-58 MDA	9/2/2015	6.646 E+00	pCi/L
RWSV-325	Gamma - AIP Water pCi/L	Co-60 Activity	9/2/2015	<MDA	pCi/L
RWSV-325	Gamma - AIP Water pCi/L	Co-60 Confidence Interval	9/2/2015	NA	pCi/L
RWSV-325	Gamma - AIP Water pCi/L	Co-60 MDA	9/2/2015	5.462 E+00	pCi/L
RWSV-325	Gamma - AIP Water pCi/L	Zn-65 Activity	9/2/2015	<MDA	pCi/L
RWSV-325	Gamma - AIP Water pCi/L	Zn-65 Confidence Interval	9/2/2015	NA	pCi/L
RWSV-325	Gamma - AIP Water pCi/L	Zn-65 MDA	9/2/2015	1.236 E+01	pCi/L
RWSV-325	Gamma - AIP Water pCi/L	Y-88 Activity	9/2/2015	<MDA	pCi/L
RWSV-325	Gamma - AIP Water pCi/L	Y-88 Confidence Interval	9/2/2015	NA	pCi/L
RWSV-325	Gamma - AIP Water pCi/L	Y-88 MDA	9/2/2015	6.789 E+00	pCi/L
RWSV-325	Gamma - AIP Water pCi/L	Zr-95 Activity	9/2/2015	<MDA	pCi/L
RWSV-325	Gamma - AIP Water pCi/L	Zr-95 Confidence Interval	9/2/2015	NA	pCi/L
RWSV-325	Gamma - AIP Water pCi/L	Zr-95 MDA	9/2/2015	1.290 E+01	pCi/L
RWSV-325	Gamma - AIP Water pCi/L	Ru-103 Activity	9/2/2015	<MDA	pCi/L
RWSV-325	Gamma - AIP Water pCi/L	Ru-103 Confidence Interval	9/2/2015	NA	pCi/L
RWSV-325	Gamma - AIP Water pCi/L	Ru-103 MDA	9/2/2015	9.682 E+00	pCi/L
RWSV-325	Gamma - AIP Water pCi/L	Sb-125 Activity	9/2/2015	<MDA	pCi/L
RWSV-325	Gamma - AIP Water pCi/L	Sb-125 Confidence Interval	9/2/2015	NA	pCi/L
RWSV-325	Gamma - AIP Water pCi/L	Sb-125 MDA	9/2/2015	1.720 E+01	pCi/L
RWSV-325	Gamma - AIP Water pCi/L	I-131 Activity	9/2/2015	<MDA	pCi/L
RWSV-325	Gamma - AIP Water pCi/L	I-131 Confidence Interval	9/2/2015	NA	pCi/L
RWSV-325	Gamma - AIP Water pCi/L	I-131 MDA	9/2/2015	6.975 E+01	pCi/L
RWSV-325	Gamma - AIP Water pCi/L	Cs-134 Activity	9/2/2015	<MDA	pCi/L
RWSV-325	Gamma - AIP Water pCi/L	Cs-134 Confidence Interval	9/2/2015	NA	pCi/L
RWSV-325	Gamma - AIP Water pCi/L	Cs-134 MDA	9/2/2015	5.814 E+00	pCi/L
RWSV-325	Gamma - AIP Water pCi/L	Cs-137 Activity	9/2/2015	<MDA	pCi/L
RWSV-325	Gamma - AIP Water pCi/L	Cs-137 Confidence Interval	9/2/2015	NA	pCi/L
RWSV-325	Gamma - AIP Water pCi/L	Cs-137 MDA	9/2/2015	6.048 E+00	pCi/L
RWSV-325	Gamma - AIP Water pCi/L	Ce-144 Activity	9/2/2015	<MDA	pCi/L
RWSV-325	Gamma - AIP Water pCi/L	Ce-144 Confidence Interval	9/2/2015	NA	pCi/L
RWSV-325	Gamma - AIP Water pCi/L	Ce-144 MDA	9/2/2015	6.777 E+01	pCi/L
RWSV-325	Gamma - AIP Water pCi/L	Eu-152 Activity	9/2/2015	<MDA	pCi/L
RWSV-325	Gamma - AIP Water pCi/L	Eu-152 Confidence Interval	9/2/2015	NA	pCi/L
RWSV-325	Gamma - AIP Water pCi/L	Eu-152 MDA	9/2/2015	1.935 E+01	pCi/L
RWSV-325	Gamma - AIP Water pCi/L	Eu-154 Activity	9/2/2015	<MDA	pCi/L
RWSV-325	Gamma - AIP Water pCi/L	Eu-154 Confidence Interval	9/2/2015	NA	pCi/L
RWSV-325	Gamma - AIP Water pCi/L	Eu-154 MDA	9/2/2015	1.438 E+01	pCi/L
RWSV-325	Gamma - AIP Water pCi/L	Eu-155 Activity	9/2/2015	<MDA	pCi/L
RWSV-325	Gamma - AIP Water pCi/L	Eu-155 Confidence Interval	9/2/2015	NA	pCi/L
RWSV-325	Gamma - AIP Water pCi/L	Eu-155 MDA	9/2/2015	3.661 E+01	pCi/L
RWSV-325	Gamma - AIP Water pCi/L	Pb-212 Activity	9/2/2015	<MDA	pCi/L
RWSV-325	Gamma - AIP Water pCi/L	Pb-212 Confidence Interval	9/2/2015	NA	pCi/L
RWSV-325	Gamma - AIP Water pCi/L	Pb-212 MDA	9/2/2015	1.399 E+01	pCi/L

Location Description	Analysis	Analyte	Collection Date	Result	Units
RWSV-325	Gamma - AIP Water pCi/L	Pb-214 Activity	9/2/2015	<MDA	pCi/L
RWSV-325	Gamma - AIP Water pCi/L	Pb-214 Confidence Interval	9/2/2015	NA	pCi/L
RWSV-325	Gamma - AIP Water pCi/L	Pb-214 MDA	9/2/2015	1.496 E+01	pCi/L
RWSV-325	Gamma - AIP Water pCi/L	Ra-226 Activity	9/2/2015	<MDA	pCi/L
RWSV-325	Gamma - AIP Water pCi/L	Ra-226 Confidence Interval	9/2/2015	NA	pCi/L
RWSV-325	Gamma - AIP Water pCi/L	Ra-226 MDA	9/2/2015	1.741 E+02	pCi/L
RWSV-325	Gamma - AIP Water pCi/L	Ac-228 Activity	9/2/2015	<MDA	pCi/L
RWSV-325	Gamma - AIP Water pCi/L	Ac-228 Confidence Interval	9/2/2015	NA	pCi/L
RWSV-325	Gamma - AIP Water pCi/L	Ac-228 MDA	9/2/2015	2.486 E+01	pCi/L
RWSV-325	Gamma - AIP Water pCi/L	Th-234 Activity	9/2/2015	<MDA	pCi/L
RWSV-325	Gamma - AIP Water pCi/L	Th-234 Confidence Interval	9/2/2015	NA	pCi/L
RWSV-325	Gamma - AIP Water pCi/L	Th-234 MDA	9/2/2015	2.170 E+02	pCi/L
RWSV-325	Gamma - AIP Water pCi/L	Am-241 Activity	9/2/2015	<MDA	pCi/L
RWSV-325	Gamma - AIP Water pCi/L	Am-241 Confidence Interval	9/2/2015	NA	pCi/L
RWSV-325	Gamma - AIP Water pCi/L	Am-241 MDA	9/2/2015	1.294 E+02	pCi/L
RWSV-2039	Gamma - AIP Water pCi/L	Be-7 Activity	9/2/2015	<MDA	pCi/L
RWSV-2039	Gamma - AIP Water pCi/L	Be-7 Confidence Interval	9/2/2015	NA	pCi/L
RWSV-2039	Gamma - AIP Water pCi/L	Be-7 MDA	9/2/2015	8.711 E+01	pCi/L
RWSV-2039	Gamma - AIP Water pCi/L	Na-22 Activity	9/2/2015	<MDA	pCi/L
RWSV-2039	Gamma - AIP Water pCi/L	Na-22 Confidence Interval	9/2/2015	NA	pCi/L
RWSV-2039	Gamma - AIP Water pCi/L	Na-22 MDA	9/2/2015	4.893 E+00	pCi/L
RWSV-2039	Gamma - AIP Water pCi/L	K-40 Activity	9/2/2015	<MDA	pCi/L
RWSV-2039	Gamma - AIP Water pCi/L	K-40 Confidence Interval	9/2/2015	NA	pCi/L
RWSV-2039	Gamma - AIP Water pCi/L	K-40 MDA	9/2/2015	1.313 E+02	pCi/L
RWSV-2039	Gamma - AIP Water pCi/L	Mn-54 Activity	9/2/2015	<MDA	pCi/L
RWSV-2039	Gamma - AIP Water pCi/L	Mn-54 Confidence Interval	9/2/2015	NA	pCi/L
RWSV-2039	Gamma - AIP Water pCi/L	Mn-54 MDA	9/2/2015	7.318 E+00	pCi/L
RWSV-2039	Gamma - AIP Water pCi/L	Co-58 Activity	9/2/2015	<MDA	pCi/L
RWSV-2039	Gamma - AIP Water pCi/L	Co-58 Confidence Interval	9/2/2015	NA	pCi/L
RWSV-2039	Gamma - AIP Water pCi/L	Co-58 MDA	9/2/2015	7.527 E+00	pCi/L
RWSV-2039	Gamma - AIP Water pCi/L	Co-60 Activity	9/2/2015	<MDA	pCi/L
RWSV-2039	Gamma - AIP Water pCi/L	Co-60 Confidence Interval	9/2/2015	NA	pCi/L
RWSV-2039	Gamma - AIP Water pCi/L	Co-60 MDA	9/2/2015	6.426 E+00	pCi/L
RWSV-2039	Gamma - AIP Water pCi/L	Zn-65 Activity	9/2/2015	<MDA	pCi/L
RWSV-2039	Gamma - AIP Water pCi/L	Zn-65 Confidence Interval	9/2/2015	NA	pCi/L
RWSV-2039	Gamma - AIP Water pCi/L	Zn-65 MDA	9/2/2015	1.527 E+01	pCi/L
RWSV-2039	Gamma - AIP Water pCi/L	Y-88 Activity	9/2/2015	<MDA	pCi/L
RWSV-2039	Gamma - AIP Water pCi/L	Y-88 Confidence Interval	9/2/2015	NA	pCi/L
RWSV-2039	Gamma - AIP Water pCi/L	Y-88 MDA	9/2/2015	6.852 E+00	pCi/L
RWSV-2039	Gamma - AIP Water pCi/L	Zr-95 Activity	9/2/2015	<MDA	pCi/L
RWSV-2039	Gamma - AIP Water pCi/L	Zr-95 Confidence Interval	9/2/2015	NA	pCi/L
RWSV-2039	Gamma - AIP Water pCi/L	Zr-95 MDA	9/2/2015	1.480 E+01	pCi/L
RWSV-2039	Gamma - AIP Water pCi/L	Ru-103 Activity	9/2/2015	<MDA	pCi/L
RWSV-2039	Gamma - AIP Water pCi/L	Ru-103 Confidence Interval	9/2/2015	NA	pCi/L
RWSV-2039	Gamma - AIP Water pCi/L	Ru-103 MDA	9/2/2015	1.135 E+01	pCi/L

Location Description	Analysis	Analyte	Collection Date	Result	Units
RWSV-2039	Gamma - AIP Water pCi/L	Sb-125 Activity	9/2/2015	<MDA	pCi/L
RWSV-2039	Gamma - AIP Water pCi/L	Sb-125 Confidence Interval	9/2/2015	NA	pCi/L
RWSV-2039	Gamma - AIP Water pCi/L	Sb-125 MDA	9/2/2015	2.111 E+01	pCi/L
RWSV-2039	Gamma - AIP Water pCi/L	I-131 Activity	9/2/2015	<MDA	pCi/L
RWSV-2039	Gamma - AIP Water pCi/L	I-131 Confidence Interval	9/2/2015	NA	pCi/L
RWSV-2039	Gamma - AIP Water pCi/L	I-131 MDA	9/2/2015	8.593 E+01	pCi/L
RWSV-2039	Gamma - AIP Water pCi/L	Cs-134 Activity	9/2/2015	<MDA	pCi/L
RWSV-2039	Gamma - AIP Water pCi/L	Cs-134 Confidence Interval	9/2/2015	NA	pCi/L
RWSV-2039	Gamma - AIP Water pCi/L	Cs-134 MDA	9/2/2015	7.236 E+00	pCi/L
RWSV-2039	Gamma - AIP Water pCi/L	Cs-137 Activity	9/2/2015	<MDA	pCi/L
RWSV-2039	Gamma - AIP Water pCi/L	Cs-137 Confidence Interval	9/2/2015	NA	pCi/L
RWSV-2039	Gamma - AIP Water pCi/L	Cs-137 MDA	9/2/2015	7.506 E+00	pCi/L
RWSV-2039	Gamma - AIP Water pCi/L	Ce-144 Activity	9/2/2015	<MDA	pCi/L
RWSV-2039	Gamma - AIP Water pCi/L	Ce-144 Confidence Interval	9/2/2015	NA	pCi/L
RWSV-2039	Gamma - AIP Water pCi/L	Ce-144 MDA	9/2/2015	7.771 E+01	pCi/L
RWSV-2039	Gamma - AIP Water pCi/L	Eu-152 Activity	9/2/2015	<MDA	pCi/L
RWSV-2039	Gamma - AIP Water pCi/L	Eu-152 Confidence Interval	9/2/2015	NA	pCi/L
RWSV-2039	Gamma - AIP Water pCi/L	Eu-152 MDA	9/2/2015	2.429 E+01	pCi/L
RWSV-2039	Gamma - AIP Water pCi/L	Eu-154 Activity	9/2/2015	<MDA	pCi/L
RWSV-2039	Gamma - AIP Water pCi/L	Eu-154 Confidence Interval	9/2/2015	NA	pCi/L
RWSV-2039	Gamma - AIP Water pCi/L	Eu-154 MDA	9/2/2015	1.836 E+01	pCi/L
RWSV-2039	Gamma - AIP Water pCi/L	Eu-155 Activity	9/2/2015	<MDA	pCi/L
RWSV-2039	Gamma - AIP Water pCi/L	Eu-155 Confidence Interval	9/2/2015	NA	pCi/L
RWSV-2039	Gamma - AIP Water pCi/L	Eu-155 MDA	9/2/2015	4.241 E+01	pCi/L
RWSV-2039	Gamma - AIP Water pCi/L	Pb-212 Activity	9/2/2015	<MDA	pCi/L
RWSV-2039	Gamma - AIP Water pCi/L	Pb-212 Confidence Interval	9/2/2015	NA	pCi/L
RWSV-2039	Gamma - AIP Water pCi/L	Pb-212 MDA	9/2/2015	1.617 E+01	pCi/L
RWSV-2039	Gamma - AIP Water pCi/L	Pb-214 Activity	9/2/2015	<MDA	pCi/L
RWSV-2039	Gamma - AIP Water pCi/L	Pb-214 Confidence Interval	9/2/2015	NA	pCi/L
RWSV-2039	Gamma - AIP Water pCi/L	Pb-214 MDA	9/2/2015	1.607 E+01	pCi/L
RWSV-2039	Gamma - AIP Water pCi/L	Ra-226 Activity	9/2/2015	<MDA	pCi/L
RWSV-2039	Gamma - AIP Water pCi/L	Ra-226 Confidence Interval	9/2/2015	NA	pCi/L
RWSV-2039	Gamma - AIP Water pCi/L	Ra-226 MDA	9/2/2015	1.986 E+02	pCi/L
RWSV-2039	Gamma - AIP Water pCi/L	Ac-228 Activity	9/2/2015	<MDA	pCi/L
RWSV-2039	Gamma - AIP Water pCi/L	Ac-228 Confidence Interval	9/2/2015	NA	pCi/L
RWSV-2039	Gamma - AIP Water pCi/L	Ac-228 MDA	9/2/2015	2.658 E+01	pCi/L
RWSV-2039	Gamma - AIP Water pCi/L	Th-234 Activity	9/2/2015	<MDA	pCi/L
RWSV-2039	Gamma - AIP Water pCi/L	Th-234 Confidence Interval	9/2/2015	NA	pCi/L
RWSV-2039	Gamma - AIP Water pCi/L	Th-234 MDA	9/2/2015	2.427 E+02	pCi/L
RWSV-2039	Gamma - AIP Water pCi/L	Am-241 Activity	9/2/2015	<MDA	pCi/L
RWSV-2039	Gamma - AIP Water pCi/L	Am-241 Confidence Interval	9/2/2015	NA	pCi/L
RWSV-2039	Gamma - AIP Water pCi/L	Am-241 MDA	9/2/2015	1.410 E+02	pCi/L
RWSV-2047	Gamma - AIP Water pCi/L	Be-7 Activity	9/2/2015	<MDA	pCi/L
RWSV-2047	Gamma - AIP Water pCi/L	Be-7 Confidence Interval	9/2/2015	NA	pCi/L
RWSV-2047	Gamma - AIP Water pCi/L	Be-7 MDA	9/2/2015	8.612 E+01	pCi/L

Location Description	Analysis	Analyte	Collection Date	Result	Units
RWSV-2047	Gamma - AIP Water pCi/L	Na-22 Activity	9/2/2015	<MDA	pCi/L
RWSV-2047	Gamma - AIP Water pCi/L	Na-22 Confidence Interval	9/2/2015	NA	pCi/L
RWSV-2047	Gamma - AIP Water pCi/L	Na-22 MDA	9/2/2015	4.911 E+00	pCi/L
RWSV-2047	Gamma - AIP Water pCi/L	K-40 Activity	9/2/2015	<MDA	pCi/L
RWSV-2047	Gamma - AIP Water pCi/L	K-40 Confidence Interval	9/2/2015	NA	pCi/L
RWSV-2047	Gamma - AIP Water pCi/L	K-40 MDA	9/2/2015	1.322 E+02	pCi/L
RWSV-2047	Gamma - AIP Water pCi/L	Mn-54 Activity	9/2/2015	<MDA	pCi/L
RWSV-2047	Gamma - AIP Water pCi/L	Mn-54 Confidence Interval	9/2/2015	NA	pCi/L
RWSV-2047	Gamma - AIP Water pCi/L	Mn-54 MDA	9/2/2015	7.089 E+00	pCi/L
RWSV-2047	Gamma - AIP Water pCi/L	Co-58 Activity	9/2/2015	<MDA	pCi/L
RWSV-2047	Gamma - AIP Water pCi/L	Co-58 Confidence Interval	9/2/2015	NA	pCi/L
RWSV-2047	Gamma - AIP Water pCi/L	Co-58 MDA	9/2/2015	8.243 E+00	pCi/L
RWSV-2047	Gamma - AIP Water pCi/L	Co-60 Activity	9/2/2015	<MDA	pCi/L
RWSV-2047	Gamma - AIP Water pCi/L	Co-60 Confidence Interval	9/2/2015	NA	pCi/L
RWSV-2047	Gamma - AIP Water pCi/L	Co-60 MDA	9/2/2015	6.363 E+00	pCi/L
RWSV-2047	Gamma - AIP Water pCi/L	Zn-65 Activity	9/2/2015	<MDA	pCi/L
RWSV-2047	Gamma - AIP Water pCi/L	Zn-65 Confidence Interval	9/2/2015	NA	pCi/L
RWSV-2047	Gamma - AIP Water pCi/L	Zn-65 MDA	9/2/2015	1.449 E+01	pCi/L
RWSV-2047	Gamma - AIP Water pCi/L	Y-88 Activity	9/2/2015	<MDA	pCi/L
RWSV-2047	Gamma - AIP Water pCi/L	Y-88 Confidence Interval	9/2/2015	NA	pCi/L
RWSV-2047	Gamma - AIP Water pCi/L	Y-88 MDA	9/2/2015	6.335 E+00	pCi/L
RWSV-2047	Gamma - AIP Water pCi/L	Zr-95 Activity	9/2/2015	<MDA	pCi/L
RWSV-2047	Gamma - AIP Water pCi/L	Zr-95 Confidence Interval	9/2/2015	NA	pCi/L
RWSV-2047	Gamma - AIP Water pCi/L	Zr-95 MDA	9/2/2015	1.515 E+01	pCi/L
RWSV-2047	Gamma - AIP Water pCi/L	Ru-103 Activity	9/2/2015	<MDA	pCi/L
RWSV-2047	Gamma - AIP Water pCi/L	Ru-103 Confidence Interval	9/2/2015	NA	pCi/L
RWSV-2047	Gamma - AIP Water pCi/L	Ru-103 MDA	9/2/2015	1.052 E+01	pCi/L
RWSV-2047	Gamma - AIP Water pCi/L	Sb-125 Activity	9/2/2015	<MDA	pCi/L
RWSV-2047	Gamma - AIP Water pCi/L	Sb-125 Confidence Interval	9/2/2015	NA	pCi/L
RWSV-2047	Gamma - AIP Water pCi/L	Sb-125 MDA	9/2/2015	2.143 E+01	pCi/L
RWSV-2047	Gamma - AIP Water pCi/L	I-131 Activity	9/2/2015	<MDA	pCi/L
RWSV-2047	Gamma - AIP Water pCi/L	I-131 Confidence Interval	9/2/2015	NA	pCi/L
RWSV-2047	Gamma - AIP Water pCi/L	I-131 MDA	9/2/2015	8.477 E+01	pCi/L
RWSV-2047	Gamma - AIP Water pCi/L	Cs-134 Activity	9/2/2015	<MDA	pCi/L
RWSV-2047	Gamma - AIP Water pCi/L	Cs-134 Confidence Interval	9/2/2015	NA	pCi/L
RWSV-2047	Gamma - AIP Water pCi/L	Cs-134 MDA	9/2/2015	6.266 E+00	pCi/L
RWSV-2047	Gamma - AIP Water pCi/L	Cs-137 Activity	9/2/2015	<MDA	pCi/L
RWSV-2047	Gamma - AIP Water pCi/L	Cs-137 Confidence Interval	9/2/2015	NA	pCi/L
RWSV-2047	Gamma - AIP Water pCi/L	Cs-137 MDA	9/2/2015	7.436 E+00	pCi/L
RWSV-2047	Gamma - AIP Water pCi/L	Ce-144 Activity	9/2/2015	<MDA	pCi/L
RWSV-2047	Gamma - AIP Water pCi/L	Ce-144 Confidence Interval	9/2/2015	NA	pCi/L
RWSV-2047	Gamma - AIP Water pCi/L	Ce-144 MDA	9/2/2015	7.491 E+01	pCi/L
RWSV-2047	Gamma - AIP Water pCi/L	Eu-152 Activity	9/2/2015	<MDA	pCi/L
RWSV-2047	Gamma - AIP Water pCi/L	Eu-152 Confidence Interval	9/2/2015	NA	pCi/L
RWSV-2047	Gamma - AIP Water pCi/L	Eu-152 MDA	9/2/2015	2.224 E+01	pCi/L

Location Description	Analysis	Analyte	Collection Date	Result	Units
RWSV-2047	Gamma - AIP Water pCi/L	Eu-154 Activity	9/2/2015	<MDA	pCi/L
RWSV-2047	Gamma - AIP Water pCi/L	Eu-154 Confidence Interval	9/2/2015	NA	pCi/L
RWSV-2047	Gamma - AIP Water pCi/L	Eu-154 MDA	9/2/2015	1.720 E+01	pCi/L
RWSV-2047	Gamma - AIP Water pCi/L	Eu-155 Activity	9/2/2015	<MDA	pCi/L
RWSV-2047	Gamma - AIP Water pCi/L	Eu-155 Confidence Interval	9/2/2015	NA	pCi/L
RWSV-2047	Gamma - AIP Water pCi/L	Eu-155 MDA	9/2/2015	4.053 E+01	pCi/L
RWSV-2047	Gamma - AIP Water pCi/L	Pb-212 Activity	9/2/2015	<MDA	pCi/L
RWSV-2047	Gamma - AIP Water pCi/L	Pb-212 Confidence Interval	9/2/2015	NA	pCi/L
RWSV-2047	Gamma - AIP Water pCi/L	Pb-212 MDA	9/2/2015	1.622 E+01	pCi/L
RWSV-2047	Gamma - AIP Water pCi/L	Pb-214 Activity	9/2/2015	<MDA	pCi/L
RWSV-2047	Gamma - AIP Water pCi/L	Pb-214 Confidence Interval	9/2/2015	NA	pCi/L
RWSV-2047	Gamma - AIP Water pCi/L	Pb-214 MDA	9/2/2015	1.741 E+01	pCi/L
RWSV-2047	Gamma - AIP Water pCi/L	Ra-226 Activity	9/2/2015	<MDA	pCi/L
RWSV-2047	Gamma - AIP Water pCi/L	Ra-226 Confidence Interval	9/2/2015	NA	pCi/L
RWSV-2047	Gamma - AIP Water pCi/L	Ra-226 MDA	9/2/2015	1.939 E+02	pCi/L
RWSV-2047	Gamma - AIP Water pCi/L	Ac-228 Activity	9/2/2015	<MDA	pCi/L
RWSV-2047	Gamma - AIP Water pCi/L	Ac-228 Confidence Interval	9/2/2015	NA	pCi/L
RWSV-2047	Gamma - AIP Water pCi/L	Ac-228 MDA	9/2/2015	2.749 E+01	pCi/L
RWSV-2047	Gamma - AIP Water pCi/L	Th-234 Activity	9/2/2015	<MDA	pCi/L
RWSV-2047	Gamma - AIP Water pCi/L	Th-234 Confidence Interval	9/2/2015	NA	pCi/L
RWSV-2047	Gamma - AIP Water pCi/L	Th-234 MDA	9/2/2015	2.441 E+02	pCi/L
RWSV-2047	Gamma - AIP Water pCi/L	Am-241 Activity	9/2/2015	<MDA	pCi/L
RWSV-2047	Gamma - AIP Water pCi/L	Am-241 Confidence Interval	9/2/2015	NA	pCi/L
RWSV-2047	Gamma - AIP Water pCi/L	Am-241 MDA	9/2/2015	1.407 E+02	pCi/L
RWSV-327	Gamma - AIP Water pCi/L	Be-7 Activity	9/2/2015	<MDA	pCi/L
RWSV-327	Gamma - AIP Water pCi/L	Be-7 Confidence Interval	9/2/2015	NA	pCi/L
RWSV-327	Gamma - AIP Water pCi/L	Be-7 MDA	9/2/2015	7.395 E+01	pCi/L
RWSV-327	Gamma - AIP Water pCi/L	Na-22 Activity	9/2/2015	<MDA	pCi/L
RWSV-327	Gamma - AIP Water pCi/L	Na-22 Confidence Interval	9/2/2015	NA	pCi/L
RWSV-327	Gamma - AIP Water pCi/L	Na-22 MDA	9/2/2015	4.398 E+00	pCi/L
RWSV-327	Gamma - AIP Water pCi/L	K-40 Activity	9/2/2015	<MDA	pCi/L
RWSV-327	Gamma - AIP Water pCi/L	K-40 Confidence Interval	9/2/2015	NA	pCi/L
RWSV-327	Gamma - AIP Water pCi/L	K-40 MDA	9/2/2015	1.113 E+02	pCi/L
RWSV-327	Gamma - AIP Water pCi/L	Mn-54 Activity	9/2/2015	<MDA	pCi/L
RWSV-327	Gamma - AIP Water pCi/L	Mn-54 Confidence Interval	9/2/2015	NA	pCi/L
RWSV-327	Gamma - AIP Water pCi/L	Mn-54 MDA	9/2/2015	6.228 E+00	pCi/L
RWSV-327	Gamma - AIP Water pCi/L	Co-58 Activity	9/2/2015	<MDA	pCi/L
RWSV-327	Gamma - AIP Water pCi/L	Co-58 Confidence Interval	9/2/2015	NA	pCi/L
RWSV-327	Gamma - AIP Water pCi/L	Co-58 MDA	9/2/2015	7.323 E+00	pCi/L
RWSV-327	Gamma - AIP Water pCi/L	Co-60 Activity	9/2/2015	<MDA	pCi/L
RWSV-327	Gamma - AIP Water pCi/L	Co-60 Confidence Interval	9/2/2015	NA	pCi/L
RWSV-327	Gamma - AIP Water pCi/L	Co-60 MDA	9/2/2015	5.257 E+00	pCi/L
RWSV-327	Gamma - AIP Water pCi/L	Zn-65 Activity	9/2/2015	<MDA	pCi/L
RWSV-327	Gamma - AIP Water pCi/L	Zn-65 Confidence Interval	9/2/2015	NA	pCi/L
RWSV-327	Gamma - AIP Water pCi/L	Zn-65 MDA	9/2/2015	1.376 E+01	pCi/L

Location Description	Analysis	Analyte	Collection Date	Result	Units
RWSV-327	Gamma - AIP Water pCi/L	Y-88 Activity	9/2/2015	<MDA	pCi/L
RWSV-327	Gamma - AIP Water pCi/L	Y-88 Confidence Interval	9/2/2015	NA	pCi/L
RWSV-327	Gamma - AIP Water pCi/L	Y-88 MDA	9/2/2015	5.539 E+00	pCi/L
RWSV-327	Gamma - AIP Water pCi/L	Zr-95 Activity	9/2/2015	<MDA	pCi/L
RWSV-327	Gamma - AIP Water pCi/L	Zr-95 Confidence Interval	9/2/2015	NA	pCi/L
RWSV-327	Gamma - AIP Water pCi/L	Zr-95 MDA	9/2/2015	1.370 E+01	pCi/L
RWSV-327	Gamma - AIP Water pCi/L	Ru-103 Activity	9/2/2015	<MDA	pCi/L
RWSV-327	Gamma - AIP Water pCi/L	Ru-103 Confidence Interval	9/2/2015	NA	pCi/L
RWSV-327	Gamma - AIP Water pCi/L	Ru-103 MDA	9/2/2015	1.005 E+01	pCi/L
RWSV-327	Gamma - AIP Water pCi/L	Sb-125 Activity	9/2/2015	<MDA	pCi/L
RWSV-327	Gamma - AIP Water pCi/L	Sb-125 Confidence Interval	9/2/2015	NA	pCi/L
RWSV-327	Gamma - AIP Water pCi/L	Sb-125 MDA	9/2/2015	1.975 E+01	pCi/L
RWSV-327	Gamma - AIP Water pCi/L	I-131 Activity	9/2/2015	<MDA	pCi/L
RWSV-327	Gamma - AIP Water pCi/L	I-131 Confidence Interval	9/2/2015	NA	pCi/L
RWSV-327	Gamma - AIP Water pCi/L	I-131 MDA	9/2/2015	7.911 E+01	pCi/L
RWSV-327	Gamma - AIP Water pCi/L	Cs-134 Activity	9/2/2015	<MDA	pCi/L
RWSV-327	Gamma - AIP Water pCi/L	Cs-134 Confidence Interval	9/2/2015	NA	pCi/L
RWSV-327	Gamma - AIP Water pCi/L	Cs-134 MDA	9/2/2015	5.714 E+00	pCi/L
RWSV-327	Gamma - AIP Water pCi/L	Cs-137 Activity	9/2/2015	<MDA	pCi/L
RWSV-327	Gamma - AIP Water pCi/L	Cs-137 Confidence Interval	9/2/2015	NA	pCi/L
RWSV-327	Gamma - AIP Water pCi/L	Cs-137 MDA	9/2/2015	6.049 E+00	pCi/L
RWSV-327	Gamma - AIP Water pCi/L	Ce-144 Activity	9/2/2015	<MDA	pCi/L
RWSV-327	Gamma - AIP Water pCi/L	Ce-144 Confidence Interval	9/2/2015	NA	pCi/L
RWSV-327	Gamma - AIP Water pCi/L	Ce-144 MDA	9/2/2015	6.943 E+01	pCi/L
RWSV-327	Gamma - AIP Water pCi/L	Eu-152 Activity	9/2/2015	<MDA	pCi/L
RWSV-327	Gamma - AIP Water pCi/L	Eu-152 Confidence Interval	9/2/2015	NA	pCi/L
RWSV-327	Gamma - AIP Water pCi/L	Eu-152 MDA	9/2/2015	2.029 E+01	pCi/L
RWSV-327	Gamma - AIP Water pCi/L	Eu-154 Activity	9/2/2015	<MDA	pCi/L
RWSV-327	Gamma - AIP Water pCi/L	Eu-154 Confidence Interval	9/2/2015	NA	pCi/L
RWSV-327	Gamma - AIP Water pCi/L	Eu-154 MDA	9/2/2015	1.650 E+01	pCi/L
RWSV-327	Gamma - AIP Water pCi/L	Eu-155 Activity	9/2/2015	<MDA	pCi/L
RWSV-327	Gamma - AIP Water pCi/L	Eu-155 Confidence Interval	9/2/2015	NA	pCi/L
RWSV-327	Gamma - AIP Water pCi/L	Eu-155 MDA	9/2/2015	3.739 E+01	pCi/L
RWSV-327	Gamma - AIP Water pCi/L	Pb-212 Activity	9/2/2015	<MDA	pCi/L
RWSV-327	Gamma - AIP Water pCi/L	Pb-212 Confidence Interval	9/2/2015	NA	pCi/L
RWSV-327	Gamma - AIP Water pCi/L	Pb-212 MDA	9/2/2015	1.494 E+01	pCi/L
RWSV-327	Gamma - AIP Water pCi/L	Pb-214 Activity	9/2/2015	<MDA	pCi/L
RWSV-327	Gamma - AIP Water pCi/L	Pb-214 Confidence Interval	9/2/2015	NA	pCi/L
RWSV-327	Gamma - AIP Water pCi/L	Pb-214 MDA	9/2/2015	1.536 E+01	pCi/L
RWSV-327	Gamma - AIP Water pCi/L	Ra-226 Activity	9/2/2015	<MDA	pCi/L
RWSV-327	Gamma - AIP Water pCi/L	Ra-226 Confidence Interval	9/2/2015	NA	pCi/L
RWSV-327	Gamma - AIP Water pCi/L	Ra-226 MDA	9/2/2015	1.834 E+02	pCi/L
RWSV-327	Gamma - AIP Water pCi/L	Ac-228 Activity	9/2/2015	<MDA	pCi/L
RWSV-327	Gamma - AIP Water pCi/L	Ac-228 Confidence Interval	9/2/2015	NA	pCi/L
RWSV-327	Gamma - AIP Water pCi/L	Ac-228 MDA	9/2/2015	2.512 E+01	pCi/L

Location Description	Analysis	Analyte	Collection Date	Result	Units
RWSV-327	Gamma - AIP Water pCi/L	Th-234 Activity	9/2/2015	<MDA	pCi/L
RWSV-327	Gamma - AIP Water pCi/L	Th-234 Confidence Interval	9/2/2015	NA	pCi/L
RWSV-327	Gamma - AIP Water pCi/L	Th-234 MDA	9/2/2015	2.205 E+02	pCi/L
RWSV-327	Gamma - AIP Water pCi/L	Am-241 Activity	9/2/2015	<MDA	pCi/L
RWSV-327	Gamma - AIP Water pCi/L	Am-241 Confidence Interval	9/2/2015	NA	pCi/L
RWSV-327	Gamma - AIP Water pCi/L	Am-241 MDA	9/2/2015	1.343 E+02	pCi/L
RWSV-2018	Gamma - AIP Water pCi/L	Be-7 Activity	9/2/2015	<MDA	pCi/L
RWSV-2018	Gamma - AIP Water pCi/L	Be-7 Confidence Interval	9/2/2015	NA	pCi/L
RWSV-2018	Gamma - AIP Water pCi/L	Be-7 MDA	9/2/2015	7.673 E+01	pCi/L
RWSV-2018	Gamma - AIP Water pCi/L	Na-22 Activity	9/2/2015	<MDA	pCi/L
RWSV-2018	Gamma - AIP Water pCi/L	Na-22 Confidence Interval	9/2/2015	NA	pCi/L
RWSV-2018	Gamma - AIP Water pCi/L	Na-22 MDA	9/2/2015	4.141 E+00	pCi/L
RWSV-2018	Gamma - AIP Water pCi/L	K-40 Activity	9/2/2015	<MDA	pCi/L
RWSV-2018	Gamma - AIP Water pCi/L	K-40 Confidence Interval	9/2/2015	NA	pCi/L
RWSV-2018	Gamma - AIP Water pCi/L	K-40 MDA	9/2/2015	1.130 E+02	pCi/L
RWSV-2018	Gamma - AIP Water pCi/L	Mn-54 Activity	9/2/2015	<MDA	pCi/L
RWSV-2018	Gamma - AIP Water pCi/L	Mn-54 Confidence Interval	9/2/2015	NA	pCi/L
RWSV-2018	Gamma - AIP Water pCi/L	Mn-54 MDA	9/2/2015	5.742 E+00	pCi/L
RWSV-2018	Gamma - AIP Water pCi/L	Co-58 Activity	9/2/2015	<MDA	pCi/L
RWSV-2018	Gamma - AIP Water pCi/L	Co-58 Confidence Interval	9/2/2015	NA	pCi/L
RWSV-2018	Gamma - AIP Water pCi/L	Co-58 MDA	9/2/2015	7.507 E+00	pCi/L
RWSV-2018	Gamma - AIP Water pCi/L	Co-60 Activity	9/2/2015	<MDA	pCi/L
RWSV-2018	Gamma - AIP Water pCi/L	Co-60 Confidence Interval	9/2/2015	NA	pCi/L
RWSV-2018	Gamma - AIP Water pCi/L	Co-60 MDA	9/2/2015	5.795 E+00	pCi/L
RWSV-2018	Gamma - AIP Water pCi/L	Zn-65 Activity	9/2/2015	<MDA	pCi/L
RWSV-2018	Gamma - AIP Water pCi/L	Zn-65 Confidence Interval	9/2/2015	NA	pCi/L
RWSV-2018	Gamma - AIP Water pCi/L	Zn-65 MDA	9/2/2015	1.424 E+01	pCi/L
RWSV-2018	Gamma - AIP Water pCi/L	Y-88 Activity	9/2/2015	<MDA	pCi/L
RWSV-2018	Gamma - AIP Water pCi/L	Y-88 Confidence Interval	9/2/2015	NA	pCi/L
RWSV-2018	Gamma - AIP Water pCi/L	Y-88 MDA	9/2/2015	6.980 E+00	pCi/L
RWSV-2018	Gamma - AIP Water pCi/L	Zr-95 Activity	9/2/2015	<MDA	pCi/L
RWSV-2018	Gamma - AIP Water pCi/L	Zr-95 Confidence Interval	9/2/2015	NA	pCi/L
RWSV-2018	Gamma - AIP Water pCi/L	Zr-95 MDA	9/2/2015	1.374 E+01	pCi/L
RWSV-2018	Gamma - AIP Water pCi/L	Ru-103 Activity	9/2/2015	<MDA	pCi/L
RWSV-2018	Gamma - AIP Water pCi/L	Ru-103 Confidence Interval	9/2/2015	NA	pCi/L
RWSV-2018	Gamma - AIP Water pCi/L	Ru-103 MDA	9/2/2015	1.014 E+01	pCi/L
RWSV-2018	Gamma - AIP Water pCi/L	Sb-125 Activity	9/2/2015	<MDA	pCi/L
RWSV-2018	Gamma - AIP Water pCi/L	Sb-125 Confidence Interval	9/2/2015	NA	pCi/L
RWSV-2018	Gamma - AIP Water pCi/L	Sb-125 MDA	9/2/2015	1.921 E+01	pCi/L
RWSV-2018	Gamma - AIP Water pCi/L	I-131 Activity	9/2/2015	<MDA	pCi/L
RWSV-2018	Gamma - AIP Water pCi/L	I-131 Confidence Interval	9/2/2015	NA	pCi/L
RWSV-2018	Gamma - AIP Water pCi/L	I-131 MDA	9/2/2015	8.308 E+01	pCi/L
RWSV-2018	Gamma - AIP Water pCi/L	Cs-134 Activity	9/2/2015	<MDA	pCi/L
RWSV-2018	Gamma - AIP Water pCi/L	Cs-134 Confidence Interval	9/2/2015	NA	pCi/L
RWSV-2018	Gamma - AIP Water pCi/L	Cs-134 MDA	9/2/2015	6.468 E+00	pCi/L

Location Description	Analysis	Analyte	Collection Date	Result	Units
RWSV-2018	Gamma - AIP Water pCi/L	Cs-137 Activity	9/2/2015	<MDA	pCi/L
RWSV-2018	Gamma - AIP Water pCi/L	Cs-137 Confidence Interval	9/2/2015	NA	pCi/L
RWSV-2018	Gamma - AIP Water pCi/L	Cs-137 MDA	9/2/2015	6.547 E+00	pCi/L
RWSV-2018	Gamma - AIP Water pCi/L	Ce-144 Activity	9/2/2015	<MDA	pCi/L
RWSV-2018	Gamma - AIP Water pCi/L	Ce-144 Confidence Interval	9/2/2015	NA	pCi/L
RWSV-2018	Gamma - AIP Water pCi/L	Ce-144 MDA	9/2/2015	6.945 E+01	pCi/L
RWSV-2018	Gamma - AIP Water pCi/L	Eu-152 Activity	9/2/2015	<MDA	pCi/L
RWSV-2018	Gamma - AIP Water pCi/L	Eu-152 Confidence Interval	9/2/2015	NA	pCi/L
RWSV-2018	Gamma - AIP Water pCi/L	Eu-152 MDA	9/2/2015	1.978 E+01	pCi/L
RWSV-2018	Gamma - AIP Water pCi/L	Eu-154 Activity	9/2/2015	<MDA	pCi/L
RWSV-2018	Gamma - AIP Water pCi/L	Eu-154 Confidence Interval	9/2/2015	NA	pCi/L
RWSV-2018	Gamma - AIP Water pCi/L	Eu-154 MDA	9/2/2015	1.512 E+01	pCi/L
RWSV-2018	Gamma - AIP Water pCi/L	Eu-155 Activity	9/2/2015	<MDA	pCi/L
RWSV-2018	Gamma - AIP Water pCi/L	Eu-155 Confidence Interval	9/2/2015	NA	pCi/L
RWSV-2018	Gamma - AIP Water pCi/L	Eu-155 MDA	9/2/2015	3.661 E+01	pCi/L
RWSV-2018	Gamma - AIP Water pCi/L	Pb-212 Activity	9/2/2015	<MDA	pCi/L
RWSV-2018	Gamma - AIP Water pCi/L	Pb-212 Confidence Interval	9/2/2015	NA	pCi/L
RWSV-2018	Gamma - AIP Water pCi/L	Pb-212 MDA	9/2/2015	1.469 E+01	pCi/L
RWSV-2018	Gamma - AIP Water pCi/L	Pb-214 Activity	9/2/2015	<MDA	pCi/L
RWSV-2018	Gamma - AIP Water pCi/L	Pb-214 Confidence Interval	9/2/2015	NA	pCi/L
RWSV-2018	Gamma - AIP Water pCi/L	Pb-214 MDA	9/2/2015	1.430 E+01	pCi/L
RWSV-2018	Gamma - AIP Water pCi/L	Ra-226 Activity	9/2/2015	<MDA	pCi/L
RWSV-2018	Gamma - AIP Water pCi/L	Ra-226 Confidence Interval	9/2/2015	NA	pCi/L
RWSV-2018	Gamma - AIP Water pCi/L	Ra-226 MDA	9/2/2015	1.762 E+02	pCi/L
RWSV-2018	Gamma - AIP Water pCi/L	Ac-228 Activity	9/2/2015	<MDA	pCi/L
RWSV-2018	Gamma - AIP Water pCi/L	Ac-228 Confidence Interval	9/2/2015	NA	pCi/L
RWSV-2018	Gamma - AIP Water pCi/L	Ac-228 MDA	9/2/2015	2.482 E+01	pCi/L
RWSV-2018	Gamma - AIP Water pCi/L	Th-234 Activity	9/2/2015	<MDA	pCi/L
RWSV-2018	Gamma - AIP Water pCi/L	Th-234 Confidence Interval	9/2/2015	NA	pCi/L
RWSV-2018	Gamma - AIP Water pCi/L	Th-234 MDA	9/2/2015	2.213 E+02	pCi/L
RWSV-2018	Gamma - AIP Water pCi/L	Am-241 Activity	9/2/2015	<MDA	pCi/L
RWSV-2018	Gamma - AIP Water pCi/L	Am-241 Confidence Interval	9/2/2015	NA	pCi/L
RWSV-2018	Gamma - AIP Water pCi/L	Am-241 MDA	9/2/2015	1.265 E+02	pCi/L
RWSV-118	Gamma - AIP Water pCi/L	Be-7 Activity	9/2/2015	<MDA	pCi/L
RWSV-118	Gamma - AIP Water pCi/L	Be-7 Confidence Interval	9/2/2015	NA	pCi/L
RWSV-118	Gamma - AIP Water pCi/L	Be-7 MDA	9/2/2015	7.415 E+01	pCi/L
RWSV-118	Gamma - AIP Water pCi/L	Na-22 Activity	9/2/2015	<MDA	pCi/L
RWSV-118	Gamma - AIP Water pCi/L	Na-22 Confidence Interval	9/2/2015	NA	pCi/L
RWSV-118	Gamma - AIP Water pCi/L	Na-22 MDA	9/2/2015	4.412 E+00	pCi/L
RWSV-118	Gamma - AIP Water pCi/L	K-40 Activity	9/2/2015	<MDA	pCi/L
RWSV-118	Gamma - AIP Water pCi/L	K-40 Confidence Interval	9/2/2015	NA	pCi/L
RWSV-118	Gamma - AIP Water pCi/L	K-40 MDA	9/2/2015	1.124 E+02	pCi/L
RWSV-118	Gamma - AIP Water pCi/L	Mn-54 Activity	9/2/2015	<MDA	pCi/L
RWSV-118	Gamma - AIP Water pCi/L	Mn-54 Confidence Interval	9/2/2015	NA	pCi/L
RWSV-118	Gamma - AIP Water pCi/L	Mn-54 MDA	9/2/2015	6.160 E+00	pCi/L



Location Description	Analysis	Analyte	Collection Date	Result	Units
RWSV-118	Gamma - AIP Water pCi/L	Co-58 Activity	9/2/2015	<MDA	pCi/L
RWSV-118	Gamma - AIP Water pCi/L	Co-58 Confidence Interval	9/2/2015	NA	pCi/L
RWSV-118	Gamma - AIP Water pCi/L	Co-58 MDA	9/2/2015	7.648 E+00	pCi/L
RWSV-118	Gamma - AIP Water pCi/L	Co-60 Activity	9/2/2015	<MDA	pCi/L
RWSV-118	Gamma - AIP Water pCi/L	Co-60 Confidence Interval	9/2/2015	NA	pCi/L
RWSV-118	Gamma - AIP Water pCi/L	Co-60 MDA	9/2/2015	5.223 E+00	pCi/L
RWSV-118	Gamma - AIP Water pCi/L	Zn-65 Activity	9/2/2015	<MDA	pCi/L
RWSV-118	Gamma - AIP Water pCi/L	Zn-65 Confidence Interval	9/2/2015	NA	pCi/L
RWSV-118	Gamma - AIP Water pCi/L	Zn-65 MDA	9/2/2015	1.356 E+01	pCi/L
RWSV-118	Gamma - AIP Water pCi/L	Y-88 Activity	9/2/2015	<MDA	pCi/L
RWSV-118	Gamma - AIP Water pCi/L	Y-88 Confidence Interval	9/2/2015	NA	pCi/L
RWSV-118	Gamma - AIP Water pCi/L	Y-88 MDA	9/2/2015	6.356 E+00	pCi/L
RWSV-118	Gamma - AIP Water pCi/L	Zr-95 Activity	9/2/2015	<MDA	pCi/L
RWSV-118	Gamma - AIP Water pCi/L	Zr-95 Confidence Interval	9/2/2015	NA	pCi/L
RWSV-118	Gamma - AIP Water pCi/L	Zr-95 MDA	9/2/2015	1.303 E+01	pCi/L
RWSV-118	Gamma - AIP Water pCi/L	Ru-103 Activity	9/2/2015	<MDA	pCi/L
RWSV-118	Gamma - AIP Water pCi/L	Ru-103 Confidence Interval	9/2/2015	NA	pCi/L
RWSV-118	Gamma - AIP Water pCi/L	Ru-103 MDA	9/2/2015	1.056 E+01	pCi/L
RWSV-118	Gamma - AIP Water pCi/L	Sb-125 Activity	9/2/2015	<MDA	pCi/L
RWSV-118	Gamma - AIP Water pCi/L	Sb-125 Confidence Interval	9/2/2015	NA	pCi/L
RWSV-118	Gamma - AIP Water pCi/L	Sb-125 MDA	9/2/2015	1.827 E+01	pCi/L
RWSV-118	Gamma - AIP Water pCi/L	I-131 Activity	9/2/2015	<MDA	pCi/L
RWSV-118	Gamma - AIP Water pCi/L	I-131 Confidence Interval	9/2/2015	NA	pCi/L
RWSV-118	Gamma - AIP Water pCi/L	I-131 MDA	9/2/2015	8.235 E+01	pCi/L
RWSV-118	Gamma - AIP Water pCi/L	Cs-134 Activity	9/2/2015	<MDA	pCi/L
RWSV-118	Gamma - AIP Water pCi/L	Cs-134 Confidence Interval	9/2/2015	NA	pCi/L
RWSV-118	Gamma - AIP Water pCi/L	Cs-134 MDA	9/2/2015	6.200 E+00	pCi/L
RWSV-118	Gamma - AIP Water pCi/L	Cs-137 Activity	9/2/2015	<MDA	pCi/L
RWSV-118	Gamma - AIP Water pCi/L	Cs-137 Confidence Interval	9/2/2015	NA	pCi/L
RWSV-118	Gamma - AIP Water pCi/L	Cs-137 MDA	9/2/2015	6.441 E+00	pCi/L
RWSV-118	Gamma - AIP Water pCi/L	Ce-144 Activity	9/2/2015	<MDA	pCi/L
RWSV-118	Gamma - AIP Water pCi/L	Ce-144 Confidence Interval	9/2/2015	NA	pCi/L
RWSV-118	Gamma - AIP Water pCi/L	Ce-144 MDA	9/2/2015	6.584 E+01	pCi/L
RWSV-118	Gamma - AIP Water pCi/L	Eu-152 Activity	9/2/2015	<MDA	pCi/L
RWSV-118	Gamma - AIP Water pCi/L	Eu-152 Confidence Interval	9/2/2015	NA	pCi/L
RWSV-118	Gamma - AIP Water pCi/L	Eu-152 MDA	9/2/2015	2.053 E+01	pCi/L
RWSV-118	Gamma - AIP Water pCi/L	Eu-154 Activity	9/2/2015	<MDA	pCi/L
RWSV-118	Gamma - AIP Water pCi/L	Eu-154 Confidence Interval	9/2/2015	NA	pCi/L
RWSV-118	Gamma - AIP Water pCi/L	Eu-154 MDA	9/2/2015	1.566 E+01	pCi/L
RWSV-118	Gamma - AIP Water pCi/L	Eu-155 Activity	9/2/2015	<MDA	pCi/L
RWSV-118	Gamma - AIP Water pCi/L	Eu-155 Confidence Interval	9/2/2015	NA	pCi/L
RWSV-118	Gamma - AIP Water pCi/L	Eu-155 MDA	9/2/2015	3.682 E+01	pCi/L
RWSV-118	Gamma - AIP Water pCi/L	Pb-212 Activity	9/2/2015	<MDA	pCi/L
RWSV-118	Gamma - AIP Water pCi/L	Pb-212 Confidence Interval	9/2/2015	NA	pCi/L
RWSV-118	Gamma - AIP Water pCi/L	Pb-212 MDA	9/2/2015	1.170 E+01	pCi/L

Location Description	Analysis	Analyte	Collection Date	Result	Units
RWSV-118	Gamma - AIP Water pCi/L	Pb-214 Activity	9/2/2015	<MDA	pCi/L
RWSV-118	Gamma - AIP Water pCi/L	Pb-214 Confidence Interval	9/2/2015	NA	pCi/L
RWSV-118	Gamma - AIP Water pCi/L	Pb-214 MDA	9/2/2015	1.472 E+01	pCi/L
RWSV-118	Gamma - AIP Water pCi/L	Ra-226 Activity	9/2/2015	<MDA	pCi/L
RWSV-118	Gamma - AIP Water pCi/L	Ra-226 Confidence Interval	9/2/2015	NA	pCi/L
RWSV-118	Gamma - AIP Water pCi/L	Ra-226 MDA	9/2/2015	1.830 E+02	pCi/L
RWSV-118	Gamma - AIP Water pCi/L	Ac-228 Activity	9/2/2015	<MDA	pCi/L
RWSV-118	Gamma - AIP Water pCi/L	Ac-228 Confidence Interval	9/2/2015	NA	pCi/L
RWSV-118	Gamma - AIP Water pCi/L	Ac-228 MDA	9/2/2015	2.525 E+01	pCi/L
RWSV-118	Gamma - AIP Water pCi/L	Th-234 Activity	9/2/2015	<MDA	pCi/L
RWSV-118	Gamma - AIP Water pCi/L	Th-234 Confidence Interval	9/2/2015	NA	pCi/L
RWSV-118	Gamma - AIP Water pCi/L	Th-234 MDA	9/2/2015	2.161 E+02	pCi/L
RWSV-118	Gamma - AIP Water pCi/L	Am-241 Activity	9/2/2015	<MDA	pCi/L
RWSV-118	Gamma - AIP Water pCi/L	Am-241 Confidence Interval	9/2/2015	NA	pCi/L
RWSV-118	Gamma - AIP Water pCi/L	Am-241 MDA	9/2/2015	1.294 E+02	pCi/L
RWSV-2053	Gamma - AIP Water pCi/L	Be-7 Activity	9/2/2015	<MDA	pCi/L
RWSV-2053	Gamma - AIP Water pCi/L	Be-7 Confidence Interval	9/2/2015	NA	pCi/L
RWSV-2053	Gamma - AIP Water pCi/L	Be-7 MDA	9/2/2015	8.281 E+01	pCi/L
RWSV-2053	Gamma - AIP Water pCi/L	Na-22 Activity	9/2/2015	<MDA	pCi/L
RWSV-2053	Gamma - AIP Water pCi/L	Na-22 Confidence Interval	9/2/2015	NA	pCi/L
RWSV-2053	Gamma - AIP Water pCi/L	Na-22 MDA	9/2/2015	4.718 E+00	pCi/L
RWSV-2053	Gamma - AIP Water pCi/L	K-40 Activity	9/2/2015	<MDA	pCi/L
RWSV-2053	Gamma - AIP Water pCi/L	K-40 Confidence Interval	9/2/2015	NA	pCi/L
RWSV-2053	Gamma - AIP Water pCi/L	K-40 MDA	9/2/2015	1.242 E+02	pCi/L
RWSV-2053	Gamma - AIP Water pCi/L	Mn-54 Activity	9/2/2015	<MDA	pCi/L
RWSV-2053	Gamma - AIP Water pCi/L	Mn-54 Confidence Interval	9/2/2015	NA	pCi/L
RWSV-2053	Gamma - AIP Water pCi/L	Mn-54 MDA	9/2/2015	6.409 E+00	pCi/L
RWSV-2053	Gamma - AIP Water pCi/L	Co-58 Activity	9/2/2015	<MDA	pCi/L
RWSV-2053	Gamma - AIP Water pCi/L	Co-58 Confidence Interval	9/2/2015	NA	pCi/L
RWSV-2053	Gamma - AIP Water pCi/L	Co-58 MDA	9/2/2015	7.890 E+00	pCi/L
RWSV-2053	Gamma - AIP Water pCi/L	Co-60 Activity	9/2/2015	<MDA	pCi/L
RWSV-2053	Gamma - AIP Water pCi/L	Co-60 Confidence Interval	9/2/2015	NA	pCi/L
RWSV-2053	Gamma - AIP Water pCi/L	Co-60 MDA	9/2/2015	6.125 E+00	pCi/L
RWSV-2053	Gamma - AIP Water pCi/L	Zn-65 Activity	9/2/2015	<MDA	pCi/L
RWSV-2053	Gamma - AIP Water pCi/L	Zn-65 Confidence Interval	9/2/2015	NA	pCi/L
RWSV-2053	Gamma - AIP Water pCi/L	Zn-65 MDA	9/2/2015	1.458 E+01	pCi/L
RWSV-2053	Gamma - AIP Water pCi/L	Y-88 Activity	9/2/2015	<MDA	pCi/L
RWSV-2053	Gamma - AIP Water pCi/L	Y-88 Confidence Interval	9/2/2015	NA	pCi/L
RWSV-2053	Gamma - AIP Water pCi/L	Y-88 MDA	9/2/2015	5.624 E+00	pCi/L
RWSV-2053	Gamma - AIP Water pCi/L	Zr-95 Activity	9/2/2015	<MDA	pCi/L
RWSV-2053	Gamma - AIP Water pCi/L	Zr-95 Confidence Interval	9/2/2015	NA	pCi/L
RWSV-2053	Gamma - AIP Water pCi/L	Zr-95 MDA	9/2/2015	1.421 E+01	pCi/L
RWSV-2053	Gamma - AIP Water pCi/L	Ru-103 Activity	9/2/2015	<MDA	pCi/L
RWSV-2053	Gamma - AIP Water pCi/L	Ru-103 Confidence Interval	9/2/2015	NA	pCi/L
RWSV-2053	Gamma - AIP Water pCi/L	Ru-103 MDA	9/2/2015	1.104 E+01	pCi/L

Location Description	Analysis	Analyte	Collection Date	Result	Units
RWSV-2053	Gamma - AIP Water pCi/L	Sb-125 Activity	9/2/2015	<MDA	pCi/L
RWSV-2053	Gamma - AIP Water pCi/L	Sb-125 Confidence Interval	9/2/2015	NA	pCi/L
RWSV-2053	Gamma - AIP Water pCi/L	Sb-125 MDA	9/2/2015	2.058 E+01	pCi/L
RWSV-2053	Gamma - AIP Water pCi/L	I-131 Activity	9/2/2015	<MDA	pCi/L
RWSV-2053	Gamma - AIP Water pCi/L	I-131 Confidence Interval	9/2/2015	NA	pCi/L
RWSV-2053	Gamma - AIP Water pCi/L	I-131 MDA	9/2/2015	9.556 E+01	pCi/L
RWSV-2053	Gamma - AIP Water pCi/L	Cs-134 Activity	9/2/2015	<MDA	pCi/L
RWSV-2053	Gamma - AIP Water pCi/L	Cs-134 Confidence Interval	9/2/2015	NA	pCi/L
RWSV-2053	Gamma - AIP Water pCi/L	Cs-134 MDA	9/2/2015	6.437 E+00	pCi/L
RWSV-2053	Gamma - AIP Water pCi/L	Cs-137 Activity	9/2/2015	<MDA	pCi/L
RWSV-2053	Gamma - AIP Water pCi/L	Cs-137 Confidence Interval	9/2/2015	NA	pCi/L
RWSV-2053	Gamma - AIP Water pCi/L	Cs-137 MDA	9/2/2015	7.044 E+00	pCi/L
RWSV-2053	Gamma - AIP Water pCi/L	Ce-144 Activity	9/2/2015	<MDA	pCi/L
RWSV-2053	Gamma - AIP Water pCi/L	Ce-144 Confidence Interval	9/2/2015	NA	pCi/L
RWSV-2053	Gamma - AIP Water pCi/L	Ce-144 MDA	9/2/2015	7.610 E+01	pCi/L
RWSV-2053	Gamma - AIP Water pCi/L	Eu-152 Activity	9/2/2015	<MDA	pCi/L
RWSV-2053	Gamma - AIP Water pCi/L	Eu-152 Confidence Interval	9/2/2015	NA	pCi/L
RWSV-2053	Gamma - AIP Water pCi/L	Eu-152 MDA	9/2/2015	2.185 E+01	pCi/L
RWSV-2053	Gamma - AIP Water pCi/L	Eu-154 Activity	9/2/2015	<MDA	pCi/L
RWSV-2053	Gamma - AIP Water pCi/L	Eu-154 Confidence Interval	9/2/2015	NA	pCi/L
RWSV-2053	Gamma - AIP Water pCi/L	Eu-154 MDA	9/2/2015	1.605 E+01	pCi/L
RWSV-2053	Gamma - AIP Water pCi/L	Eu-155 Activity	9/2/2015	<MDA	pCi/L
RWSV-2053	Gamma - AIP Water pCi/L	Eu-155 Confidence Interval	9/2/2015	NA	pCi/L
RWSV-2053	Gamma - AIP Water pCi/L	Eu-155 MDA	9/2/2015	3.874 E+01	pCi/L
RWSV-2053	Gamma - AIP Water pCi/L	Pb-212 Activity	9/2/2015	<MDA	pCi/L
RWSV-2053	Gamma - AIP Water pCi/L	Pb-212 Confidence Interval	9/2/2015	NA	pCi/L
RWSV-2053	Gamma - AIP Water pCi/L	Pb-212 MDA	9/2/2015	1.493 E+01	pCi/L
RWSV-2053	Gamma - AIP Water pCi/L	Pb-214 Activity	9/2/2015	<MDA	pCi/L
RWSV-2053	Gamma - AIP Water pCi/L	Pb-214 Confidence Interval	9/2/2015	NA	pCi/L
RWSV-2053	Gamma - AIP Water pCi/L	Pb-214 MDA	9/2/2015	1.601 E+01	pCi/L
RWSV-2053	Gamma - AIP Water pCi/L	Ra-226 Activity	9/2/2015	<MDA	pCi/L
RWSV-2053	Gamma - AIP Water pCi/L	Ra-226 Confidence Interval	9/2/2015	NA	pCi/L
RWSV-2053	Gamma - AIP Water pCi/L	Ra-226 MDA	9/2/2015	1.908 E+02	pCi/L
RWSV-2053	Gamma - AIP Water pCi/L	Ac-228 Activity	9/2/2015	<MDA	pCi/L
RWSV-2053	Gamma - AIP Water pCi/L	Ac-228 Confidence Interval	9/2/2015	NA	pCi/L
RWSV-2053	Gamma - AIP Water pCi/L	Ac-228 MDA	9/2/2015	2.638 E+01	pCi/L
RWSV-2053	Gamma - AIP Water pCi/L	Th-234 Activity	9/2/2015	<MDA	pCi/L
RWSV-2053	Gamma - AIP Water pCi/L	Th-234 Confidence Interval	9/2/2015	NA	pCi/L
RWSV-2053	Gamma - AIP Water pCi/L	Th-234 MDA	9/2/2015	2.399 E+02	pCi/L
RWSV-2053	Gamma - AIP Water pCi/L	Am-241 Activity	9/2/2015	<MDA	pCi/L
RWSV-2053	Gamma - AIP Water pCi/L	Am-241 Confidence Interval	9/2/2015	NA	pCi/L
RWSV-2053	Gamma - AIP Water pCi/L	Am-241 MDA	9/2/2015	1.428 E+02	pCi/L
RWSV-2010	Alpha and Beta AIP Water pCi/L	Alpha Activity	9/30/2015	<LLD	pCi/L
RWSV-2010	Alpha and Beta AIP Water pCi/L	Alpha Confidence Interval	9/30/2015	NA	pCi/L
RWSV-2010	Alpha and Beta AIP Water pCi/L	Alpha LLD	9/30/2015	2.29E+00	pCi/L

Location Description	Analysis	Analyte	Collection Date	Result	Units
RWSV-2010	Alpha and Beta AIP Water pCi/L	Beta Activity	9/30/2015	<LLD	pCi/L
RWSV-2010	Alpha and Beta AIP Water pCi/L	Beta Confidence Interval	9/30/2015	NA	pCi/L
RWSV-2010	Alpha and Beta AIP Water pCi/L	Beta LLD	9/30/2015	4.42E+00	pCi/L
RWSV-324	Alpha and Beta AIP Water pCi/L	Alpha Activity	9/30/2015	<LLD	pCi/L
RWSV-324	Alpha and Beta AIP Water pCi/L	Alpha Confidence Interval	9/30/2015	NA	pCi/L
RWSV-324	Alpha and Beta AIP Water pCi/L	Alpha LLD	9/30/2015	2.09E+00	pCi/L
RWSV-324	Alpha and Beta AIP Water pCi/L	Beta Activity	9/30/2015	<LLD	pCi/L
RWSV-324	Alpha and Beta AIP Water pCi/L	Beta Confidence Interval	9/30/2015	NA	pCi/L
RWSV-324	Alpha and Beta AIP Water pCi/L	Beta LLD	9/30/2015	4.41E+00	pCi/L
RWSV-325	Alpha and Beta AIP Water pCi/L	Alpha Activity	9/30/2015	4.30E+00	pCi/L
RWSV-325	Alpha and Beta AIP Water pCi/L	Alpha Confidence Interval	9/30/2015	2.22E+00	pCi/L
RWSV-325	Alpha and Beta AIP Water pCi/L	Alpha LLD	9/30/2015	2.53E+00	pCi/L
RWSV-325	Alpha and Beta AIP Water pCi/L	Beta Activity	9/30/2015	<LLD	pCi/L
RWSV-325	Alpha and Beta AIP Water pCi/L	Beta Confidence Interval	9/30/2015	NA	pCi/L
RWSV-325	Alpha and Beta AIP Water pCi/L	Beta LLD	9/30/2015	4.58E+00	pCi/L
RWSV-2039	Alpha and Beta AIP Water pCi/L	Alpha Activity	9/30/2015	<LLD	pCi/L
RWSV-2039	Alpha and Beta AIP Water pCi/L	Alpha Confidence Interval	9/30/2015	NA	pCi/L
RWSV-2039	Alpha and Beta AIP Water pCi/L	Alpha LLD	9/30/2015	2.62E+00	pCi/L
RWSV-2039	Alpha and Beta AIP Water pCi/L	Beta Activity	9/30/2015	<LLD	pCi/L
RWSV-2039	Alpha and Beta AIP Water pCi/L	Beta Confidence Interval	9/30/2015	NA	pCi/L
RWSV-2039	Alpha and Beta AIP Water pCi/L	Beta LLD	9/30/2015	4.59E+00	pCi/L
RWSV-2047	Alpha and Beta AIP Water pCi/L	Alpha Activity	9/30/2015	<LLD	pCi/L
RWSV-2047	Alpha and Beta AIP Water pCi/L	Alpha Confidence Interval	9/30/2015	NA	pCi/L
RWSV-2047	Alpha and Beta AIP Water pCi/L	Alpha LLD	9/30/2015	2.78E+00	pCi/L
RWSV-2047	Alpha and Beta AIP Water pCi/L	Beta Activity	9/30/2015	<LLD	pCi/L
RWSV-2047	Alpha and Beta AIP Water pCi/L	Beta Confidence Interval	9/30/2015	NA	pCi/L
RWSV-2047	Alpha and Beta AIP Water pCi/L	Beta LLD	9/30/2015	4.60E+00	pCi/L
RWSV-327	Alpha and Beta AIP Water pCi/L	Alpha Activity	9/30/2015	<LLD	pCi/L
RWSV-327	Alpha and Beta AIP Water pCi/L	Alpha Confidence Interval	9/30/2015	NA	pCi/L
RWSV-327	Alpha and Beta AIP Water pCi/L	Alpha LLD	9/30/2015	2.73E+00	pCi/L
RWSV-327	Alpha and Beta AIP Water pCi/L	Beta Activity	9/30/2015	<LLD	pCi/L
RWSV-327	Alpha and Beta AIP Water pCi/L	Beta Confidence Interval	9/30/2015	NA	pCi/L
RWSV-327	Alpha and Beta AIP Water pCi/L	Beta LLD	9/30/2015	4.59E+00	pCi/L
RWSV-2018	Alpha and Beta AIP Water pCi/L	Alpha Activity	9/30/2015	<LLD	pCi/L
RWSV-2018	Alpha and Beta AIP Water pCi/L	Alpha Confidence Interval	9/30/2015	NA	pCi/L
RWSV-2018	Alpha and Beta AIP Water pCi/L	Alpha LLD	9/30/2015	2.79E+00	pCi/L
RWSV-2018	Alpha and Beta AIP Water pCi/L	Beta Activity	9/30/2015	<LLD	pCi/L
RWSV-2018	Alpha and Beta AIP Water pCi/L	Beta Confidence Interval	9/30/2015	NA	pCi/L
RWSV-2018	Alpha and Beta AIP Water pCi/L	Beta LLD	9/30/2015	4.60E+00	pCi/L
RWSV-118	Alpha and Beta AIP Water pCi/L	Alpha Activity	9/30/2015	<LLD	pCi/L
RWSV-118	Alpha and Beta AIP Water pCi/L	Alpha Confidence Interval	9/30/2015	NA	pCi/L
RWSV-118	Alpha and Beta AIP Water pCi/L	Alpha LLD	9/30/2015	2.79E+00	pCi/L
RWSV-118	Alpha and Beta AIP Water pCi/L	Beta Activity	9/30/2015	<LLD	pCi/L
RWSV-118	Alpha and Beta AIP Water pCi/L	Beta Confidence Interval	9/30/2015	NA	pCi/L
RWSV-118	Alpha and Beta AIP Water pCi/L	Beta LLD	9/30/2015	4.60E+00	pCi/L

Location Description	Analysis	Analyte	Collection Date	Result	Units
RWSV-2053	Alpha and Beta AIP Water pCi/L	Alpha Activity	9/30/2015	<LLD	pCi/L
RWSV-2053	Alpha and Beta AIP Water pCi/L	Alpha Confidence Interval	9/30/2015	NA	pCi/L
RWSV-2053	Alpha and Beta AIP Water pCi/L	Alpha LLD	9/30/2015	2.64E+00	pCi/L
RWSV-2053	Alpha and Beta AIP Water pCi/L	Beta Activity	9/30/2015	<LLD	pCi/L
RWSV-2053	Alpha and Beta AIP Water pCi/L	Beta Confidence Interval	9/30/2015	NA	pCi/L
RWSV-2053	Alpha and Beta AIP Water pCi/L	Beta LLD	9/30/2015	4.59E+00	pCi/L
RWSV-2010	Gamma - AIP Water pCi/L	Be-7 Activity	9/30/2015	<MDA	pCi/L
RWSV-2010	Gamma - AIP Water pCi/L	Be-7 Confidence Interval	9/30/2015	NA	pCi/L
RWSV-2010	Gamma - AIP Water pCi/L	Be-7 MDA	9/30/2015	4.964 E+01	pCi/L
RWSV-2010	Gamma - AIP Water pCi/L	Na-22 Activity	9/30/2015	<MDA	pCi/L
RWSV-2010	Gamma - AIP Water pCi/L	Na-22 Confidence Interval	9/30/2015	NA	pCi/L
RWSV-2010	Gamma - AIP Water pCi/L	Na-22 MDA	9/30/2015	3.164 E+00	pCi/L
RWSV-2010	Gamma - AIP Water pCi/L	K-40 Activity	9/30/2015	<MDA	pCi/L
RWSV-2010	Gamma - AIP Water pCi/L	K-40 Confidence Interval	9/30/2015	NA	pCi/L
RWSV-2010	Gamma - AIP Water pCi/L	K-40 MDA	9/30/2015	7.397 E+01	pCi/L
RWSV-2010	Gamma - AIP Water pCi/L	Mn-54 Activity	9/30/2015	<MDA	pCi/L
RWSV-2010	Gamma - AIP Water pCi/L	Mn-54 Confidence Interval	9/30/2015	NA	pCi/L
RWSV-2010	Gamma - AIP Water pCi/L	Mn-54 MDA	9/30/2015	4.152 E+00	pCi/L
RWSV-2010	Gamma - AIP Water pCi/L	Co-58 Activity	9/30/2015	<MDA	pCi/L
RWSV-2010	Gamma - AIP Water pCi/L	Co-58 Confidence Interval	9/30/2015	NA	pCi/L
RWSV-2010	Gamma - AIP Water pCi/L	Co-58 MDA	9/30/2015	4.385 E+00	pCi/L
RWSV-2010	Gamma - AIP Water pCi/L	Co-60 Activity	9/30/2015	<MDA	pCi/L
RWSV-2010	Gamma - AIP Water pCi/L	Co-60 Confidence Interval	9/30/2015	NA	pCi/L
RWSV-2010	Gamma - AIP Water pCi/L	Co-60 MDA	9/30/2015	4.219 E+00	pCi/L
RWSV-2010	Gamma - AIP Water pCi/L	Zn-65 Activity	9/30/2015	<MDA	pCi/L
RWSV-2010	Gamma - AIP Water pCi/L	Zn-65 Confidence Interval	9/30/2015	NA	pCi/L
RWSV-2010	Gamma - AIP Water pCi/L	Zn-65 MDA	9/30/2015	1.001 E+01	pCi/L
RWSV-2010	Gamma - AIP Water pCi/L	Y-88 Activity	9/30/2015	<MDA	pCi/L
RWSV-2010	Gamma - AIP Water pCi/L	Y-88 Confidence Interval	9/30/2015	NA	pCi/L
RWSV-2010	Gamma - AIP Water pCi/L	Y-88 MDA	9/30/2015	4.518 E+00	pCi/L
RWSV-2010	Gamma - AIP Water pCi/L	Zr-95 Activity	9/30/2015	<MDA	pCi/L
RWSV-2010	Gamma - AIP Water pCi/L	Zr-95 Confidence Interval	9/30/2015	NA	pCi/L
RWSV-2010	Gamma - AIP Water pCi/L	Zr-95 MDA	9/30/2015	9.399 E+00	pCi/L
RWSV-2010	Gamma - AIP Water pCi/L	Ru-103 Activity	9/30/2015	<MDA	pCi/L
RWSV-2010	Gamma - AIP Water pCi/L	Ru-103 Confidence Interval	9/30/2015	NA	pCi/L
RWSV-2010	Gamma - AIP Water pCi/L	Ru-103 MDA	9/30/2015	6.413 E+00	pCi/L
RWSV-2010	Gamma - AIP Water pCi/L	Sb-125 Activity	9/30/2015	<MDA	pCi/L
RWSV-2010	Gamma - AIP Water pCi/L	Sb-125 Confidence Interval	9/30/2015	NA	pCi/L
RWSV-2010	Gamma - AIP Water pCi/L	Sb-125 MDA	9/30/2015	1.365 E+01	pCi/L
RWSV-2010	Gamma - AIP Water pCi/L	I-131 Activity	9/30/2015	<MDA	pCi/L
RWSV-2010	Gamma - AIP Water pCi/L	I-131 Confidence Interval	9/30/2015	NA	pCi/L
RWSV-2010	Gamma - AIP Water pCi/L	I-131 MDA	9/30/2015	3.719 E+01	pCi/L
RWSV-2010	Gamma - AIP Water pCi/L	Cs-134 Activity	9/30/2015	<MDA	pCi/L
RWSV-2010	Gamma - AIP Water pCi/L	Cs-134 Confidence Interval	9/30/2015	NA	pCi/L
RWSV-2010	Gamma - AIP Water pCi/L	Cs-134 MDA	9/30/2015	4.722 E+00	pCi/L

Location Description	Analysis	Analyte	Collection Date	Result	Units
RWSV-2010	Gamma - AIP Water pCi/L	Cs-137 Activity	9/30/2015	<MDA	pCi/L
RWSV-2010	Gamma - AIP Water pCi/L	Cs-137 Confidence Interval	9/30/2015	NA	pCi/L
RWSV-2010	Gamma - AIP Water pCi/L	Cs-137 MDA	9/30/2015	4.600 E+00	pCi/L
RWSV-2010	Gamma - AIP Water pCi/L	Ce-144 Activity	9/30/2015	<MDA	pCi/L
RWSV-2010	Gamma - AIP Water pCi/L	Ce-144 Confidence Interval	9/30/2015	NA	pCi/L
RWSV-2010	Gamma - AIP Water pCi/L	Ce-144 MDA	9/30/2015	5.072 E+01	pCi/L
RWSV-2010	Gamma - AIP Water pCi/L	Eu-152 Activity	9/30/2015	<MDA	pCi/L
RWSV-2010	Gamma - AIP Water pCi/L	Eu-152 Confidence Interval	9/30/2015	NA	pCi/L
RWSV-2010	Gamma - AIP Water pCi/L	Eu-152 MDA	9/30/2015	1.539 E+01	pCi/L
RWSV-2010	Gamma - AIP Water pCi/L	Eu-154 Activity	9/30/2015	<MDA	pCi/L
RWSV-2010	Gamma - AIP Water pCi/L	Eu-154 Confidence Interval	9/30/2015	NA	pCi/L
RWSV-2010	Gamma - AIP Water pCi/L	Eu-154 MDA	9/30/2015	1.228 E+01	pCi/L
RWSV-2010	Gamma - AIP Water pCi/L	Eu-155 Activity	9/30/2015	<MDA	pCi/L
RWSV-2010	Gamma - AIP Water pCi/L	Eu-155 Confidence Interval	9/30/2015	NA	pCi/L
RWSV-2010	Gamma - AIP Water pCi/L	Eu-155 MDA	9/30/2015	2.517 E+01	pCi/L
RWSV-2010	Gamma - AIP Water pCi/L	Pb-212 Activity	9/30/2015	<MDA	pCi/L
RWSV-2010	Gamma - AIP Water pCi/L	Pb-212 Confidence Interval	9/30/2015	NA	pCi/L
RWSV-2010	Gamma - AIP Water pCi/L	Pb-212 MDA	9/30/2015	1.152 E+01	pCi/L
RWSV-2010	Gamma - AIP Water pCi/L	Pb-214 Activity	9/30/2015	<MDA	pCi/L
RWSV-2010	Gamma - AIP Water pCi/L	Pb-214 Confidence Interval	9/30/2015	NA	pCi/L
RWSV-2010	Gamma - AIP Water pCi/L	Pb-214 MDA	9/30/2015	7.601 E+00	pCi/L
RWSV-2010	Gamma - AIP Water pCi/L	Ra-226 Activity	9/30/2015	<MDA	pCi/L
RWSV-2010	Gamma - AIP Water pCi/L	Ra-226 Confidence Interval	9/30/2015	NA	pCi/L
RWSV-2010	Gamma - AIP Water pCi/L	Ra-226 MDA	9/30/2015	1.454 E+02	pCi/L
RWSV-2010	Gamma - AIP Water pCi/L	Ac-228 Activity	9/30/2015	<MDA	pCi/L
RWSV-2010	Gamma - AIP Water pCi/L	Ac-228 Confidence Interval	9/30/2015	NA	pCi/L
RWSV-2010	Gamma - AIP Water pCi/L	Ac-228 MDA	9/30/2015	1.690 E+01	pCi/L
RWSV-2010	Gamma - AIP Water pCi/L	Th-234 Activity	9/30/2015	<MDA	pCi/L
RWSV-2010	Gamma - AIP Water pCi/L	Th-234 Confidence Interval	9/30/2015	NA	pCi/L
RWSV-2010	Gamma - AIP Water pCi/L	Th-234 MDA	9/30/2015	1.413 E+02	pCi/L
RWSV-2010	Gamma - AIP Water pCi/L	Am-241 Activity	9/30/2015	<MDA	pCi/L
RWSV-2010	Gamma - AIP Water pCi/L	Am-241 Confidence Interval	9/30/2015	NA	pCi/L
RWSV-2010	Gamma - AIP Water pCi/L	Am-241 MDA	9/30/2015	4.990 E+01	pCi/L
RWSV-324	Gamma - AIP Water pCi/L	Be-7 Activity	9/30/2015	<MDA	pCi/L
RWSV-324	Gamma - AIP Water pCi/L	Be-7 Confidence Interval	9/30/2015	NA	pCi/L
RWSV-324	Gamma - AIP Water pCi/L	Be-7 MDA	9/30/2015	4.245 E+01	pCi/L
RWSV-324	Gamma - AIP Water pCi/L	Na-22 Activity	9/30/2015	<MDA	pCi/L
RWSV-324	Gamma - AIP Water pCi/L	Na-22 Confidence Interval	9/30/2015	NA	pCi/L
RWSV-324	Gamma - AIP Water pCi/L	Na-22 MDA	9/30/2015	2.857 E+00	pCi/L
RWSV-324	Gamma - AIP Water pCi/L	K-40 Activity	9/30/2015	<MDA	pCi/L
RWSV-324	Gamma - AIP Water pCi/L	K-40 Confidence Interval	9/30/2015	NA	pCi/L
RWSV-324	Gamma - AIP Water pCi/L	K-40 MDA	9/30/2015	6.360 E+01	pCi/L
RWSV-324	Gamma - AIP Water pCi/L	Mn-54 Activity	9/30/2015	<MDA	pCi/L
RWSV-324	Gamma - AIP Water pCi/L	Mn-54 Confidence Interval	9/30/2015	NA	pCi/L
RWSV-324	Gamma - AIP Water pCi/L	Mn-54 MDA	9/30/2015	3.739 E+00	pCi/L

Location Description	Analysis	Analyte	Collection Date	Result	Units
RWSV-324	Gamma - AIP Water pCi/L	Co-58 Activity	9/30/2015	<MDA	pCi/L
RWSV-324	Gamma - AIP Water pCi/L	Co-58 Confidence Interval	9/30/2015	NA	pCi/L
RWSV-324	Gamma - AIP Water pCi/L	Co-58 MDA	9/30/2015	4.059 E+00	pCi/L
RWSV-324	Gamma - AIP Water pCi/L	Co-60 Activity	9/30/2015	<MDA	pCi/L
RWSV-324	Gamma - AIP Water pCi/L	Co-60 Confidence Interval	9/30/2015	NA	pCi/L
RWSV-324	Gamma - AIP Water pCi/L	Co-60 MDA	9/30/2015	3.811 E+00	pCi/L
RWSV-324	Gamma - AIP Water pCi/L	Zn-65 Activity	9/30/2015	<MDA	pCi/L
RWSV-324	Gamma - AIP Water pCi/L	Zn-65 Confidence Interval	9/30/2015	NA	pCi/L
RWSV-324	Gamma - AIP Water pCi/L	Zn-65 MDA	9/30/2015	8.553 E+00	pCi/L
RWSV-324	Gamma - AIP Water pCi/L	Y-88 Activity	9/30/2015	<MDA	pCi/L
RWSV-324	Gamma - AIP Water pCi/L	Y-88 Confidence Interval	9/30/2015	NA	pCi/L
RWSV-324	Gamma - AIP Water pCi/L	Y-88 MDA	9/30/2015	3.298 E+00	pCi/L
RWSV-324	Gamma - AIP Water pCi/L	Zr-95 Activity	9/30/2015	<MDA	pCi/L
RWSV-324	Gamma - AIP Water pCi/L	Zr-95 Confidence Interval	9/30/2015	NA	pCi/L
RWSV-324	Gamma - AIP Water pCi/L	Zr-95 MDA	9/30/2015	8.075 E+00	pCi/L
RWSV-324	Gamma - AIP Water pCi/L	Ru-103 Activity	9/30/2015	<MDA	pCi/L
RWSV-324	Gamma - AIP Water pCi/L	Ru-103 Confidence Interval	9/30/2015	NA	pCi/L
RWSV-324	Gamma - AIP Water pCi/L	Ru-103 MDA	9/30/2015	5.525 E+00	pCi/L
RWSV-324	Gamma - AIP Water pCi/L	Sb-125 Activity	9/30/2015	<MDA	pCi/L
RWSV-324	Gamma - AIP Water pCi/L	Sb-125 Confidence Interval	9/30/2015	NA	pCi/L
RWSV-324	Gamma - AIP Water pCi/L	Sb-125 MDA	9/30/2015	1.229 E+01	pCi/L
RWSV-324	Gamma - AIP Water pCi/L	I-131 Activity	9/30/2015	<MDA	pCi/L
RWSV-324	Gamma - AIP Water pCi/L	I-131 Confidence Interval	9/30/2015	NA	pCi/L
RWSV-324	Gamma - AIP Water pCi/L	I-131 MDA	9/30/2015	3.115 E+01	pCi/L
RWSV-324	Gamma - AIP Water pCi/L	Cs-134 Activity	9/30/2015	<MDA	pCi/L
RWSV-324	Gamma - AIP Water pCi/L	Cs-134 Confidence Interval	9/30/2015	NA	pCi/L
RWSV-324	Gamma - AIP Water pCi/L	Cs-134 MDA	9/30/2015	4.004 E+00	pCi/L
RWSV-324	Gamma - AIP Water pCi/L	Cs-137 Activity	9/30/2015	<MDA	pCi/L
RWSV-324	Gamma - AIP Water pCi/L	Cs-137 Confidence Interval	9/30/2015	NA	pCi/L
RWSV-324	Gamma - AIP Water pCi/L	Cs-137 MDA	9/30/2015	4.217 E+00	pCi/L
RWSV-324	Gamma - AIP Water pCi/L	Ce-144 Activity	9/30/2015	<MDA	pCi/L
RWSV-324	Gamma - AIP Water pCi/L	Ce-144 Confidence Interval	9/30/2015	NA	pCi/L
RWSV-324	Gamma - AIP Water pCi/L	Ce-144 MDA	9/30/2015	4.407 E+01	pCi/L
RWSV-324	Gamma - AIP Water pCi/L	Eu-152 Activity	9/30/2015	<MDA	pCi/L
RWSV-324	Gamma - AIP Water pCi/L	Eu-152 Confidence Interval	9/30/2015	NA	pCi/L
RWSV-324	Gamma - AIP Water pCi/L	Eu-152 MDA	9/30/2015	1.374 E+01	pCi/L
RWSV-324	Gamma - AIP Water pCi/L	Eu-154 Activity	9/30/2015	<MDA	pCi/L
RWSV-324	Gamma - AIP Water pCi/L	Eu-154 Confidence Interval	9/30/2015	NA	pCi/L
RWSV-324	Gamma - AIP Water pCi/L	Eu-154 MDA	9/30/2015	1.046 E+01	pCi/L
RWSV-324	Gamma - AIP Water pCi/L	Eu-155 Activity	9/30/2015	<MDA	pCi/L
RWSV-324	Gamma - AIP Water pCi/L	Eu-155 Confidence Interval	9/30/2015	NA	pCi/L
RWSV-324	Gamma - AIP Water pCi/L	Eu-155 MDA	9/30/2015	2.207 E+01	pCi/L
RWSV-324	Gamma - AIP Water pCi/L	Pb-212 Activity	9/30/2015	<MDA	pCi/L
RWSV-324	Gamma - AIP Water pCi/L	Pb-212 Confidence Interval	9/30/2015	NA	pCi/L
RWSV-324	Gamma - AIP Water pCi/L	Pb-212 MDA	9/30/2015	9.897 E+00	pCi/L

Location Description	Analysis	Analyte	Collection Date	Result	Units
RWSV-324	Gamma - AIP Water pCi/L	Pb-214 Activity	9/30/2015	<MDA	pCi/L
RWSV-324	Gamma - AIP Water pCi/L	Pb-214 Confidence Interval	9/30/2015	NA	pCi/L
RWSV-324	Gamma - AIP Water pCi/L	Pb-214 MDA	9/30/2015	9.199 E+00	pCi/L
RWSV-324	Gamma - AIP Water pCi/L	Ra-226 Activity	9/30/2015	<MDA	pCi/L
RWSV-324	Gamma - AIP Water pCi/L	Ra-226 Confidence Interval	9/30/2015	NA	pCi/L
RWSV-324	Gamma - AIP Water pCi/L	Ra-226 MDA	9/30/2015	1.270 E+02	pCi/L
RWSV-324	Gamma - AIP Water pCi/L	Ac-228 Activity	9/30/2015	<MDA	pCi/L
RWSV-324	Gamma - AIP Water pCi/L	Ac-228 Confidence Interval	9/30/2015	NA	pCi/L
RWSV-324	Gamma - AIP Water pCi/L	Ac-228 MDA	9/30/2015	1.551 E+01	pCi/L
RWSV-324	Gamma - AIP Water pCi/L	Th-234 Activity	9/30/2015	<MDA	pCi/L
RWSV-324	Gamma - AIP Water pCi/L	Th-234 Confidence Interval	9/30/2015	NA	pCi/L
RWSV-324	Gamma - AIP Water pCi/L	Th-234 MDA	9/30/2015	1.251 E+02	pCi/L
RWSV-324	Gamma - AIP Water pCi/L	Am-241 Activity	9/30/2015	<MDA	pCi/L
RWSV-324	Gamma - AIP Water pCi/L	Am-241 Confidence Interval	9/30/2015	NA	pCi/L
RWSV-324	Gamma - AIP Water pCi/L	Am-241 MDA	9/30/2015	4.389 E+01	pCi/L
RWSV-325	Gamma - AIP Water pCi/L	Be-7 Activity	9/30/2015	<MDA	pCi/L
RWSV-325	Gamma - AIP Water pCi/L	Be-7 Confidence Interval	9/30/2015	NA	pCi/L
RWSV-325	Gamma - AIP Water pCi/L	Be-7 MDA	9/30/2015	5.411 E+01	pCi/L
RWSV-325	Gamma - AIP Water pCi/L	Na-22 Activity	9/30/2015	<MDA	pCi/L
RWSV-325	Gamma - AIP Water pCi/L	Na-22 Confidence Interval	9/30/2015	NA	pCi/L
RWSV-325	Gamma - AIP Water pCi/L	Na-22 MDA	9/30/2015	3.423 E+00	pCi/L
RWSV-325	Gamma - AIP Water pCi/L	K-40 Activity	9/30/2015	<MDA	pCi/L
RWSV-325	Gamma - AIP Water pCi/L	K-40 Confidence Interval	9/30/2015	NA	pCi/L
RWSV-325	Gamma - AIP Water pCi/L	K-40 MDA	9/30/2015	8.347 E+01	pCi/L
RWSV-325	Gamma - AIP Water pCi/L	Mn-54 Activity	9/30/2015	<MDA	pCi/L
RWSV-325	Gamma - AIP Water pCi/L	Mn-54 Confidence Interval	9/30/2015	NA	pCi/L
RWSV-325	Gamma - AIP Water pCi/L	Mn-54 MDA	9/30/2015	4.645 E+00	pCi/L
RWSV-325	Gamma - AIP Water pCi/L	Co-58 Activity	9/30/2015	<MDA	pCi/L
RWSV-325	Gamma - AIP Water pCi/L	Co-58 Confidence Interval	9/30/2015	NA	pCi/L
RWSV-325	Gamma - AIP Water pCi/L	Co-58 MDA	9/30/2015	5.404 E+00	pCi/L
RWSV-325	Gamma - AIP Water pCi/L	Co-60 Activity	9/30/2015	<MDA	pCi/L
RWSV-325	Gamma - AIP Water pCi/L	Co-60 Confidence Interval	9/30/2015	NA	pCi/L
RWSV-325	Gamma - AIP Water pCi/L	Co-60 MDA	9/30/2015	4.265 E+00	pCi/L
RWSV-325	Gamma - AIP Water pCi/L	Zn-65 Activity	9/30/2015	<MDA	pCi/L
RWSV-325	Gamma - AIP Water pCi/L	Zn-65 Confidence Interval	9/30/2015	NA	pCi/L
RWSV-325	Gamma - AIP Water pCi/L	Zn-65 MDA	9/30/2015	1.003 E+01	pCi/L
RWSV-325	Gamma - AIP Water pCi/L	Y-88 Activity	9/30/2015	<MDA	pCi/L
RWSV-325	Gamma - AIP Water pCi/L	Y-88 Confidence Interval	9/30/2015	NA	pCi/L
RWSV-325	Gamma - AIP Water pCi/L	Y-88 MDA	9/30/2015	4.516 E+00	pCi/L
RWSV-325	Gamma - AIP Water pCi/L	Zr-95 Activity	9/30/2015	<MDA	pCi/L
RWSV-325	Gamma - AIP Water pCi/L	Zr-95 Confidence Interval	9/30/2015	NA	pCi/L
RWSV-325	Gamma - AIP Water pCi/L	Zr-95 MDA	9/30/2015	9.726 E+00	pCi/L
RWSV-325	Gamma - AIP Water pCi/L	Ru-103 Activity	9/30/2015	<MDA	pCi/L
RWSV-325	Gamma - AIP Water pCi/L	Ru-103 Confidence Interval	9/30/2015	NA	pCi/L
RWSV-325	Gamma - AIP Water pCi/L	Ru-103 MDA	9/30/2015	6.998 E+00	pCi/L



Location Description	Analysis	Analyte	Collection Date	Result	Units
RWSV-325	Gamma - AIP Water pCi/L	Sb-125 Activity	9/30/2015	<MDA	pCi/L
RWSV-325	Gamma - AIP Water pCi/L	Sb-125 Confidence Interval	9/30/2015	NA	pCi/L
RWSV-325	Gamma - AIP Water pCi/L	Sb-125 MDA	9/30/2015	1.386 E+01	pCi/L
RWSV-325	Gamma - AIP Water pCi/L	I-131 Activity	9/30/2015	<MDA	pCi/L
RWSV-325	Gamma - AIP Water pCi/L	I-131 Confidence Interval	9/30/2015	NA	pCi/L
RWSV-325	Gamma - AIP Water pCi/L	I-131 MDA	9/30/2015	4.861 E+01	pCi/L
RWSV-325	Gamma - AIP Water pCi/L	Cs-134 Activity	9/30/2015	<MDA	pCi/L
RWSV-325	Gamma - AIP Water pCi/L	Cs-134 Confidence Interval	9/30/2015	NA	pCi/L
RWSV-325	Gamma - AIP Water pCi/L	Cs-134 MDA	9/30/2015	5.044 E+00	pCi/L
RWSV-325	Gamma - AIP Water pCi/L	Cs-137 Activity	9/30/2015	<MDA	pCi/L
RWSV-325	Gamma - AIP Water pCi/L	Cs-137 Confidence Interval	9/30/2015	NA	pCi/L
RWSV-325	Gamma - AIP Water pCi/L	Cs-137 MDA	9/30/2015	4.626 E+00	pCi/L
RWSV-325	Gamma - AIP Water pCi/L	Ce-144 Activity	9/30/2015	<MDA	pCi/L
RWSV-325	Gamma - AIP Water pCi/L	Ce-144 Confidence Interval	9/30/2015	NA	pCi/L
RWSV-325	Gamma - AIP Water pCi/L	Ce-144 MDA	9/30/2015	5.139 E+01	pCi/L
RWSV-325	Gamma - AIP Water pCi/L	Eu-152 Activity	9/30/2015	<MDA	pCi/L
RWSV-325	Gamma - AIP Water pCi/L	Eu-152 Confidence Interval	9/30/2015	NA	pCi/L
RWSV-325	Gamma - AIP Water pCi/L	Eu-152 MDA	9/30/2015	1.611 E+01	pCi/L
RWSV-325	Gamma - AIP Water pCi/L	Eu-154 Activity	9/30/2015	<MDA	pCi/L
RWSV-325	Gamma - AIP Water pCi/L	Eu-154 Confidence Interval	9/30/2015	NA	pCi/L
RWSV-325	Gamma - AIP Water pCi/L	Eu-154 MDA	9/30/2015	1.263 E+01	pCi/L
RWSV-325	Gamma - AIP Water pCi/L	Eu-155 Activity	9/30/2015	<MDA	pCi/L
RWSV-325	Gamma - AIP Water pCi/L	Eu-155 Confidence Interval	9/30/2015	NA	pCi/L
RWSV-325	Gamma - AIP Water pCi/L	Eu-155 MDA	9/30/2015	2.615 E+01	pCi/L
RWSV-325	Gamma - AIP Water pCi/L	Pb-212 Activity	9/30/2015	<MDA	pCi/L
RWSV-325	Gamma - AIP Water pCi/L	Pb-212 Confidence Interval	9/30/2015	NA	pCi/L
RWSV-325	Gamma - AIP Water pCi/L	Pb-212 MDA	9/30/2015	1.183 E+01	pCi/L
RWSV-325	Gamma - AIP Water pCi/L	Pb-214 Activity	9/30/2015	<MDA	pCi/L
RWSV-325	Gamma - AIP Water pCi/L	Pb-214 Confidence Interval	9/30/2015	NA	pCi/L
RWSV-325	Gamma - AIP Water pCi/L	Pb-214 MDA	9/30/2015	1.176 E+01	pCi/L
RWSV-325	Gamma - AIP Water pCi/L	Ra-226 Activity	9/30/2015	<MDA	pCi/L
RWSV-325	Gamma - AIP Water pCi/L	Ra-226 Confidence Interval	9/30/2015	NA	pCi/L
RWSV-325	Gamma - AIP Water pCi/L	Ra-226 MDA	9/30/2015	1.531 E+02	pCi/L
RWSV-325	Gamma - AIP Water pCi/L	Ac-228 Activity	9/30/2015	<MDA	pCi/L
RWSV-325	Gamma - AIP Water pCi/L	Ac-228 Confidence Interval	9/30/2015	NA	pCi/L
RWSV-325	Gamma - AIP Water pCi/L	Ac-228 MDA	9/30/2015	1.472 E+01	pCi/L
RWSV-325	Gamma - AIP Water pCi/L	Th-234 Activity	9/30/2015	<MDA	pCi/L
RWSV-325	Gamma - AIP Water pCi/L	Th-234 Confidence Interval	9/30/2015	NA	pCi/L
RWSV-325	Gamma - AIP Water pCi/L	Th-234 MDA	9/30/2015	1.477 E+02	pCi/L
RWSV-325	Gamma - AIP Water pCi/L	Am-241 Activity	9/30/2015	<MDA	pCi/L
RWSV-325	Gamma - AIP Water pCi/L	Am-241 Confidence Interval	9/30/2015	NA	pCi/L
RWSV-325	Gamma - AIP Water pCi/L	Am-241 MDA	9/30/2015	5.247 E+01	pCi/L
RWSV-2039	Gamma - AIP Water pCi/L	Be-7 Activity	9/30/2015	<MDA	pCi/L
RWSV-2039	Gamma - AIP Water pCi/L	Be-7 Confidence Interval	9/30/2015	NA	pCi/L
RWSV-2039	Gamma - AIP Water pCi/L	Be-7 MDA	9/30/2015	4.665 E+01	pCi/L

Location Description	Analysis	Analyte	Collection Date	Result	Units
RWSV-2039	Gamma - AIP Water pCi/L	Na-22 Activity	9/30/2015	<MDA	pCi/L
RWSV-2039	Gamma - AIP Water pCi/L	Na-22 Confidence Interval	9/30/2015	NA	pCi/L
RWSV-2039	Gamma - AIP Water pCi/L	Na-22 MDA	9/30/2015	2.962 E+00	pCi/L
RWSV-2039	Gamma - AIP Water pCi/L	K-40 Activity	9/30/2015	<MDA	pCi/L
RWSV-2039	Gamma - AIP Water pCi/L	K-40 Confidence Interval	9/30/2015	NA	pCi/L
RWSV-2039	Gamma - AIP Water pCi/L	K-40 MDA	9/30/2015	7.130 E+01	pCi/L
RWSV-2039	Gamma - AIP Water pCi/L	Mn-54 Activity	9/30/2015	<MDA	pCi/L
RWSV-2039	Gamma - AIP Water pCi/L	Mn-54 Confidence Interval	9/30/2015	NA	pCi/L
RWSV-2039	Gamma - AIP Water pCi/L	Mn-54 MDA	9/30/2015	4.079 E+00	pCi/L
RWSV-2039	Gamma - AIP Water pCi/L	Co-58 Activity	9/30/2015	<MDA	pCi/L
RWSV-2039	Gamma - AIP Water pCi/L	Co-58 Confidence Interval	9/30/2015	NA	pCi/L
RWSV-2039	Gamma - AIP Water pCi/L	Co-58 MDA	9/30/2015	4.666 E+00	pCi/L
RWSV-2039	Gamma - AIP Water pCi/L	Co-60 Activity	9/30/2015	<MDA	pCi/L
RWSV-2039	Gamma - AIP Water pCi/L	Co-60 Confidence Interval	9/30/2015	NA	pCi/L
RWSV-2039	Gamma - AIP Water pCi/L	Co-60 MDA	9/30/2015	3.664 E+00	pCi/L
RWSV-2039	Gamma - AIP Water pCi/L	Zn-65 Activity	9/30/2015	<MDA	pCi/L
RWSV-2039	Gamma - AIP Water pCi/L	Zn-65 Confidence Interval	9/30/2015	NA	pCi/L
RWSV-2039	Gamma - AIP Water pCi/L	Zn-65 MDA	9/30/2015	9.275 E+00	pCi/L
RWSV-2039	Gamma - AIP Water pCi/L	Y-88 Activity	9/30/2015	<MDA	pCi/L
RWSV-2039	Gamma - AIP Water pCi/L	Y-88 Confidence Interval	9/30/2015	NA	pCi/L
RWSV-2039	Gamma - AIP Water pCi/L	Y-88 MDA	9/30/2015	3.390 E+00	pCi/L
RWSV-2039	Gamma - AIP Water pCi/L	Zr-95 Activity	9/30/2015	<MDA	pCi/L
RWSV-2039	Gamma - AIP Water pCi/L	Zr-95 Confidence Interval	9/30/2015	NA	pCi/L
RWSV-2039	Gamma - AIP Water pCi/L	Zr-95 MDA	9/30/2015	8.296 E+00	pCi/L
RWSV-2039	Gamma - AIP Water pCi/L	Ru-103 Activity	9/30/2015	<MDA	pCi/L
RWSV-2039	Gamma - AIP Water pCi/L	Ru-103 Confidence Interval	9/30/2015	NA	pCi/L
RWSV-2039	Gamma - AIP Water pCi/L	Ru-103 MDA	9/30/2015	6.216 E+00	pCi/L
RWSV-2039	Gamma - AIP Water pCi/L	Sb-125 Activity	9/30/2015	<MDA	pCi/L
RWSV-2039	Gamma - AIP Water pCi/L	Sb-125 Confidence Interval	9/30/2015	NA	pCi/L
RWSV-2039	Gamma - AIP Water pCi/L	Sb-125 MDA	9/30/2015	1.204 E+01	pCi/L
RWSV-2039	Gamma - AIP Water pCi/L	I-131 Activity	9/30/2015	<MDA	pCi/L
RWSV-2039	Gamma - AIP Water pCi/L	I-131 Confidence Interval	9/30/2015	NA	pCi/L
RWSV-2039	Gamma - AIP Water pCi/L	I-131 MDA	9/30/2015	4.164 E+01	pCi/L
RWSV-2039	Gamma - AIP Water pCi/L	Cs-134 Activity	9/30/2015	<MDA	pCi/L
RWSV-2039	Gamma - AIP Water pCi/L	Cs-134 Confidence Interval	9/30/2015	NA	pCi/L
RWSV-2039	Gamma - AIP Water pCi/L	Cs-134 MDA	9/30/2015	4.100 E+00	pCi/L
RWSV-2039	Gamma - AIP Water pCi/L	Cs-137 Activity	9/30/2015	<MDA	pCi/L
RWSV-2039	Gamma - AIP Water pCi/L	Cs-137 Confidence Interval	9/30/2015	NA	pCi/L
RWSV-2039	Gamma - AIP Water pCi/L	Cs-137 MDA	9/30/2015	4.131 E+00	pCi/L
RWSV-2039	Gamma - AIP Water pCi/L	Ce-144 Activity	9/30/2015	<MDA	pCi/L
RWSV-2039	Gamma - AIP Water pCi/L	Ce-144 Confidence Interval	9/30/2015	NA	pCi/L
RWSV-2039	Gamma - AIP Water pCi/L	Ce-144 MDA	9/30/2015	4.436 E+01	pCi/L
RWSV-2039	Gamma - AIP Water pCi/L	Eu-152 Activity	9/30/2015	<MDA	pCi/L
RWSV-2039	Gamma - AIP Water pCi/L	Eu-152 Confidence Interval	9/30/2015	NA	pCi/L
RWSV-2039	Gamma - AIP Water pCi/L	Eu-152 MDA	9/30/2015	1.390 E+01	pCi/L

Location Description	Analysis	Analyte	Collection Date	Result	Units
RWSV-2039	Gamma - AIP Water pCi/L	Eu-154 Activity	9/30/2015	<MDA	pCi/L
RWSV-2039	Gamma - AIP Water pCi/L	Eu-154 Confidence Interval	9/30/2015	NA	pCi/L
RWSV-2039	Gamma - AIP Water pCi/L	Eu-154 MDA	9/30/2015	1.117 E+01	pCi/L
RWSV-2039	Gamma - AIP Water pCi/L	Eu-155 Activity	9/30/2015	<MDA	pCi/L
RWSV-2039	Gamma - AIP Water pCi/L	Eu-155 Confidence Interval	9/30/2015	NA	pCi/L
RWSV-2039	Gamma - AIP Water pCi/L	Eu-155 MDA	9/30/2015	2.137 E+01	pCi/L
RWSV-2039	Gamma - AIP Water pCi/L	Pb-212 Activity	9/30/2015	<MDA	pCi/L
RWSV-2039	Gamma - AIP Water pCi/L	Pb-212 Confidence Interval	9/30/2015	NA	pCi/L
RWSV-2039	Gamma - AIP Water pCi/L	Pb-212 MDA	9/30/2015	1.047 E+01	pCi/L
RWSV-2039	Gamma - AIP Water pCi/L	Pb-214 Activity	9/30/2015	<MDA	pCi/L
RWSV-2039	Gamma - AIP Water pCi/L	Pb-214 Confidence Interval	9/30/2015	NA	pCi/L
RWSV-2039	Gamma - AIP Water pCi/L	Pb-214 MDA	9/30/2015	9.837 E+00	pCi/L
RWSV-2039	Gamma - AIP Water pCi/L	Ra-226 Activity	9/30/2015	<MDA	pCi/L
RWSV-2039	Gamma - AIP Water pCi/L	Ra-226 Confidence Interval	9/30/2015	NA	pCi/L
RWSV-2039	Gamma - AIP Water pCi/L	Ra-226 MDA	9/30/2015	1.279 E+02	pCi/L
RWSV-2039	Gamma - AIP Water pCi/L	Ac-228 Activity	9/30/2015	<MDA	pCi/L
RWSV-2039	Gamma - AIP Water pCi/L	Ac-228 Confidence Interval	9/30/2015	NA	pCi/L
RWSV-2039	Gamma - AIP Water pCi/L	Ac-228 MDA	9/30/2015	1.701 E+01	pCi/L
RWSV-2039	Gamma - AIP Water pCi/L	Th-234 Activity	9/30/2015	<MDA	pCi/L
RWSV-2039	Gamma - AIP Water pCi/L	Th-234 Confidence Interval	9/30/2015	NA	pCi/L
RWSV-2039	Gamma - AIP Water pCi/L	Th-234 MDA	9/30/2015	1.237 E+02	pCi/L
RWSV-2039	Gamma - AIP Water pCi/L	Am-241 Activity	9/30/2015	<MDA	pCi/L
RWSV-2039	Gamma - AIP Water pCi/L	Am-241 Confidence Interval	9/30/2015	NA	pCi/L
RWSV-2039	Gamma - AIP Water pCi/L	Am-241 MDA	9/30/2015	4.523 E+01	pCi/L
RWSV-2047	Gamma - AIP Water pCi/L	Be-7 Activity	9/30/2015	<MDA	pCi/L
RWSV-2047	Gamma - AIP Water pCi/L	Be-7 Confidence Interval	9/30/2015	NA	pCi/L
RWSV-2047	Gamma - AIP Water pCi/L	Be-7 MDA	9/30/2015	4.511 E+01	pCi/L
RWSV-2047	Gamma - AIP Water pCi/L	Na-22 Activity	9/30/2015	<MDA	pCi/L
RWSV-2047	Gamma - AIP Water pCi/L	Na-22 Confidence Interval	9/30/2015	NA	pCi/L
RWSV-2047	Gamma - AIP Water pCi/L	Na-22 MDA	9/30/2015	2.887 E+00	pCi/L
RWSV-2047	Gamma - AIP Water pCi/L	K-40 Activity	9/30/2015	<MDA	pCi/L
RWSV-2047	Gamma - AIP Water pCi/L	K-40 Confidence Interval	9/30/2015	NA	pCi/L
RWSV-2047	Gamma - AIP Water pCi/L	K-40 MDA	9/30/2015	6.444 E+01	pCi/L
RWSV-2047	Gamma - AIP Water pCi/L	Mn-54 Activity	9/30/2015	<MDA	pCi/L
RWSV-2047	Gamma - AIP Water pCi/L	Mn-54 Confidence Interval	9/30/2015	NA	pCi/L
RWSV-2047	Gamma - AIP Water pCi/L	Mn-54 MDA	9/30/2015	3.643 E+00	pCi/L
RWSV-2047	Gamma - AIP Water pCi/L	Co-58 Activity	9/30/2015	<MDA	pCi/L
RWSV-2047	Gamma - AIP Water pCi/L	Co-58 Confidence Interval	9/30/2015	NA	pCi/L
RWSV-2047	Gamma - AIP Water pCi/L	Co-58 MDA	9/30/2015	4.364 E+00	pCi/L
RWSV-2047	Gamma - AIP Water pCi/L	Co-60 Activity	9/30/2015	<MDA	pCi/L
RWSV-2047	Gamma - AIP Water pCi/L	Co-60 Confidence Interval	9/30/2015	NA	pCi/L
RWSV-2047	Gamma - AIP Water pCi/L	Co-60 MDA	9/30/2015	3.680 E+00	pCi/L
RWSV-2047	Gamma - AIP Water pCi/L	Zn-65 Activity	9/30/2015	<MDA	pCi/L
RWSV-2047	Gamma - AIP Water pCi/L	Zn-65 Confidence Interval	9/30/2015	NA	pCi/L
RWSV-2047	Gamma - AIP Water pCi/L	Zn-65 MDA	9/30/2015	7.959 E+00	pCi/L

Location Description	Analysis	Analyte	Collection Date	Result	Units
RWSV-2047	Gamma - AIP Water pCi/L	Y-88 Activity	9/30/2015	<MDA	pCi/L
RWSV-2047	Gamma - AIP Water pCi/L	Y-88 Confidence Interval	9/30/2015	NA	pCi/L
RWSV-2047	Gamma - AIP Water pCi/L	Y-88 MDA	9/30/2015	3.758 E+00	pCi/L
RWSV-2047	Gamma - AIP Water pCi/L	Zr-95 Activity	9/30/2015	<MDA	pCi/L
RWSV-2047	Gamma - AIP Water pCi/L	Zr-95 Confidence Interval	9/30/2015	NA	pCi/L
RWSV-2047	Gamma - AIP Water pCi/L	Zr-95 MDA	9/30/2015	8.057 E+00	pCi/L
RWSV-2047	Gamma - AIP Water pCi/L	Ru-103 Activity	9/30/2015	<MDA	pCi/L
RWSV-2047	Gamma - AIP Water pCi/L	Ru-103 Confidence Interval	9/30/2015	NA	pCi/L
RWSV-2047	Gamma - AIP Water pCi/L	Ru-103 MDA	9/30/2015	6.088 E+00	pCi/L
RWSV-2047	Gamma - AIP Water pCi/L	Sb-125 Activity	9/30/2015	<MDA	pCi/L
RWSV-2047	Gamma - AIP Water pCi/L	Sb-125 Confidence Interval	9/30/2015	NA	pCi/L
RWSV-2047	Gamma - AIP Water pCi/L	Sb-125 MDA	9/30/2015	1.169 E+01	pCi/L
RWSV-2047	Gamma - AIP Water pCi/L	I-131 Activity	9/30/2015	<MDA	pCi/L
RWSV-2047	Gamma - AIP Water pCi/L	I-131 Confidence Interval	9/30/2015	NA	pCi/L
RWSV-2047	Gamma - AIP Water pCi/L	I-131 MDA	9/30/2015	4.533 E+01	pCi/L
RWSV-2047	Gamma - AIP Water pCi/L	Cs-134 Activity	9/30/2015	<MDA	pCi/L
RWSV-2047	Gamma - AIP Water pCi/L	Cs-134 Confidence Interval	9/30/2015	NA	pCi/L
RWSV-2047	Gamma - AIP Water pCi/L	Cs-134 MDA	9/30/2015	3.859 E+00	pCi/L
RWSV-2047	Gamma - AIP Water pCi/L	Cs-137 Activity	9/30/2015	<MDA	pCi/L
RWSV-2047	Gamma - AIP Water pCi/L	Cs-137 Confidence Interval	9/30/2015	NA	pCi/L
RWSV-2047	Gamma - AIP Water pCi/L	Cs-137 MDA	9/30/2015	4.070 E+00	pCi/L
RWSV-2047	Gamma - AIP Water pCi/L	Ce-144 Activity	9/30/2015	<MDA	pCi/L
RWSV-2047	Gamma - AIP Water pCi/L	Ce-144 Confidence Interval	9/30/2015	NA	pCi/L
RWSV-2047	Gamma - AIP Water pCi/L	Ce-144 MDA	9/30/2015	4.392 E+01	pCi/L
RWSV-2047	Gamma - AIP Water pCi/L	Eu-152 Activity	9/30/2015	<MDA	pCi/L
RWSV-2047	Gamma - AIP Water pCi/L	Eu-152 Confidence Interval	9/30/2015	NA	pCi/L
RWSV-2047	Gamma - AIP Water pCi/L	Eu-152 MDA	9/30/2015	1.440 E+01	pCi/L
RWSV-2047	Gamma - AIP Water pCi/L	Eu-154 Activity	9/30/2015	<MDA	pCi/L
RWSV-2047	Gamma - AIP Water pCi/L	Eu-154 Confidence Interval	9/30/2015	NA	pCi/L
RWSV-2047	Gamma - AIP Water pCi/L	Eu-154 MDA	9/30/2015	1.058 E+01	pCi/L
RWSV-2047	Gamma - AIP Water pCi/L	Eu-155 Activity	9/30/2015	<MDA	pCi/L
RWSV-2047	Gamma - AIP Water pCi/L	Eu-155 Confidence Interval	9/30/2015	NA	pCi/L
RWSV-2047	Gamma - AIP Water pCi/L	Eu-155 MDA	9/30/2015	2.123 E+01	pCi/L
RWSV-2047	Gamma - AIP Water pCi/L	Pb-212 Activity	9/30/2015	<MDA	pCi/L
RWSV-2047	Gamma - AIP Water pCi/L	Pb-212 Confidence Interval	9/30/2015	NA	pCi/L
RWSV-2047	Gamma - AIP Water pCi/L	Pb-212 MDA	9/30/2015	9.829 E+00	pCi/L
RWSV-2047	Gamma - AIP Water pCi/L	Pb-214 Activity	9/30/2015	<MDA	pCi/L
RWSV-2047	Gamma - AIP Water pCi/L	Pb-214 Confidence Interval	9/30/2015	NA	pCi/L
RWSV-2047	Gamma - AIP Water pCi/L	Pb-214 MDA	9/30/2015	9.489 E+00	pCi/L
RWSV-2047	Gamma - AIP Water pCi/L	Ra-226 Activity	9/30/2015	<MDA	pCi/L
RWSV-2047	Gamma - AIP Water pCi/L	Ra-226 Confidence Interval	9/30/2015	NA	pCi/L
RWSV-2047	Gamma - AIP Water pCi/L	Ra-226 MDA	9/30/2015	1.294 E+02	pCi/L
RWSV-2047	Gamma - AIP Water pCi/L	Ac-228 Activity	9/30/2015	<MDA	pCi/L
RWSV-2047	Gamma - AIP Water pCi/L	Ac-228 Confidence Interval	9/30/2015	NA	pCi/L
RWSV-2047	Gamma - AIP Water pCi/L	Ac-228 MDA	9/30/2015	1.482 E+01	pCi/L

Location Description	Analysis	Analyte	Collection Date	Result	Units
RWSV-2047	Gamma - AIP Water pCi/L	Th-234 Activity	9/30/2015	<MDA	pCi/L
RWSV-2047	Gamma - AIP Water pCi/L	Th-234 Confidence Interval	9/30/2015	NA	pCi/L
RWSV-2047	Gamma - AIP Water pCi/L	Th-234 MDA	9/30/2015	1.232 E+02	pCi/L
RWSV-2047	Gamma - AIP Water pCi/L	Am-241 Activity	9/30/2015	<MDA	pCi/L
RWSV-2047	Gamma - AIP Water pCi/L	Am-241 Confidence Interval	9/30/2015	NA	pCi/L
RWSV-2047	Gamma - AIP Water pCi/L	Am-241 MDA	9/30/2015	4.402 E+01	pCi/L
RWSV-327	Gamma - AIP Water pCi/L	Be-7 Activity	9/30/2015	<MDA	pCi/L
RWSV-327	Gamma - AIP Water pCi/L	Be-7 Confidence Interval	9/30/2015	NA	pCi/L
RWSV-327	Gamma - AIP Water pCi/L	Be-7 MDA	9/30/2015	4.674 E+01	pCi/L
RWSV-327	Gamma - AIP Water pCi/L	Na-22 Activity	9/30/2015	<MDA	pCi/L
RWSV-327	Gamma - AIP Water pCi/L	Na-22 Confidence Interval	9/30/2015	NA	pCi/L
RWSV-327	Gamma - AIP Water pCi/L	Na-22 MDA	9/30/2015	2.964 E+00	pCi/L
RWSV-327	Gamma - AIP Water pCi/L	K-40 Activity	9/30/2015	<MDA	pCi/L
RWSV-327	Gamma - AIP Water pCi/L	K-40 Confidence Interval	9/30/2015	NA	pCi/L
RWSV-327	Gamma - AIP Water pCi/L	K-40 MDA	9/30/2015	6.936 E+01	pCi/L
RWSV-327	Gamma - AIP Water pCi/L	Mn-54 Activity	9/30/2015	<MDA	pCi/L
RWSV-327	Gamma - AIP Water pCi/L	Mn-54 Confidence Interval	9/30/2015	NA	pCi/L
RWSV-327	Gamma - AIP Water pCi/L	Mn-54 MDA	9/30/2015	3.967 E+00	pCi/L
RWSV-327	Gamma - AIP Water pCi/L	Co-58 Activity	9/30/2015	<MDA	pCi/L
RWSV-327	Gamma - AIP Water pCi/L	Co-58 Confidence Interval	9/30/2015	NA	pCi/L
RWSV-327	Gamma - AIP Water pCi/L	Co-58 MDA	9/30/2015	4.770 E+00	pCi/L
RWSV-327	Gamma - AIP Water pCi/L	Co-60 Activity	9/30/2015	<MDA	pCi/L
RWSV-327	Gamma - AIP Water pCi/L	Co-60 Confidence Interval	9/30/2015	NA	pCi/L
RWSV-327	Gamma - AIP Water pCi/L	Co-60 MDA	9/30/2015	3.581 E+00	pCi/L
RWSV-327	Gamma - AIP Water pCi/L	Zn-65 Activity	9/30/2015	<MDA	pCi/L
RWSV-327	Gamma - AIP Water pCi/L	Zn-65 Confidence Interval	9/30/2015	NA	pCi/L
RWSV-327	Gamma - AIP Water pCi/L	Zn-65 MDA	9/30/2015	8.659 E+00	pCi/L
RWSV-327	Gamma - AIP Water pCi/L	Y-88 Activity	9/30/2015	<MDA	pCi/L
RWSV-327	Gamma - AIP Water pCi/L	Y-88 Confidence Interval	9/30/2015	NA	pCi/L
RWSV-327	Gamma - AIP Water pCi/L	Y-88 MDA	9/30/2015	3.660 E+00	pCi/L
RWSV-327	Gamma - AIP Water pCi/L	Zr-95 Activity	9/30/2015	<MDA	pCi/L
RWSV-327	Gamma - AIP Water pCi/L	Zr-95 Confidence Interval	9/30/2015	NA	pCi/L
RWSV-327	Gamma - AIP Water pCi/L	Zr-95 MDA	9/30/2015	7.831 E+00	pCi/L
RWSV-327	Gamma - AIP Water pCi/L	Ru-103 Activity	9/30/2015	<MDA	pCi/L
RWSV-327	Gamma - AIP Water pCi/L	Ru-103 Confidence Interval	9/30/2015	NA	pCi/L
RWSV-327	Gamma - AIP Water pCi/L	Ru-103 MDA	9/30/2015	6.348 E+00	pCi/L
RWSV-327	Gamma - AIP Water pCi/L	Sb-125 Activity	9/30/2015	<MDA	pCi/L
RWSV-327	Gamma - AIP Water pCi/L	Sb-125 Confidence Interval	9/30/2015	NA	pCi/L
RWSV-327	Gamma - AIP Water pCi/L	Sb-125 MDA	9/30/2015	1.246 E+01	pCi/L
RWSV-327	Gamma - AIP Water pCi/L	I-131 Activity	9/30/2015	<MDA	pCi/L
RWSV-327	Gamma - AIP Water pCi/L	I-131 Confidence Interval	9/30/2015	NA	pCi/L
RWSV-327	Gamma - AIP Water pCi/L	I-131 MDA	9/30/2015	4.793 E+01	pCi/L
RWSV-327	Gamma - AIP Water pCi/L	Cs-134 Activity	9/30/2015	<MDA	pCi/L
RWSV-327	Gamma - AIP Water pCi/L	Cs-134 Confidence Interval	9/30/2015	NA	pCi/L
RWSV-327	Gamma - AIP Water pCi/L	Cs-134 MDA	9/30/2015	4.185 E+00	pCi/L

Location Description	Analysis	Analyte	Collection Date	Result	Units
RWSV-327	Gamma - AIP Water pCi/L	Cs-137 Activity	9/30/2015	<MDA	pCi/L
RWSV-327	Gamma - AIP Water pCi/L	Cs-137 Confidence Interval	9/30/2015	NA	pCi/L
RWSV-327	Gamma - AIP Water pCi/L	Cs-137 MDA	9/30/2015	3.965 E+00	pCi/L
RWSV-327	Gamma - AIP Water pCi/L	Ce-144 Activity	9/30/2015	<MDA	pCi/L
RWSV-327	Gamma - AIP Water pCi/L	Ce-144 Confidence Interval	9/30/2015	NA	pCi/L
RWSV-327	Gamma - AIP Water pCi/L	Ce-144 MDA	9/30/2015	4.573 E+01	pCi/L
RWSV-327	Gamma - AIP Water pCi/L	Eu-152 Activity	9/30/2015	<MDA	pCi/L
RWSV-327	Gamma - AIP Water pCi/L	Eu-152 Confidence Interval	9/30/2015	NA	pCi/L
RWSV-327	Gamma - AIP Water pCi/L	Eu-152 MDA	9/30/2015	1.441 E+01	pCi/L
RWSV-327	Gamma - AIP Water pCi/L	Eu-154 Activity	9/30/2015	<MDA	pCi/L
RWSV-327	Gamma - AIP Water pCi/L	Eu-154 Confidence Interval	9/30/2015	NA	pCi/L
RWSV-327	Gamma - AIP Water pCi/L	Eu-154 MDA	9/30/2015	1.046 E+01	pCi/L
RWSV-327	Gamma - AIP Water pCi/L	Eu-155 Activity	9/30/2015	<MDA	pCi/L
RWSV-327	Gamma - AIP Water pCi/L	Eu-155 Confidence Interval	9/30/2015	NA	pCi/L
RWSV-327	Gamma - AIP Water pCi/L	Eu-155 MDA	9/30/2015	2.241 E+01	pCi/L
RWSV-327	Gamma - AIP Water pCi/L	Pb-212 Activity	9/30/2015	<MDA	pCi/L
RWSV-327	Gamma - AIP Water pCi/L	Pb-212 Confidence Interval	9/30/2015	NA	pCi/L
RWSV-327	Gamma - AIP Water pCi/L	Pb-212 MDA	9/30/2015	1.025 E+01	pCi/L
RWSV-327	Gamma - AIP Water pCi/L	Pb-214 Activity	9/30/2015	<MDA	pCi/L
RWSV-327	Gamma - AIP Water pCi/L	Pb-214 Confidence Interval	9/30/2015	NA	pCi/L
RWSV-327	Gamma - AIP Water pCi/L	Pb-214 MDA	9/30/2015	1.017 E+01	pCi/L
RWSV-327	Gamma - AIP Water pCi/L	Ra-226 Activity	9/30/2015	<MDA	pCi/L
RWSV-327	Gamma - AIP Water pCi/L	Ra-226 Confidence Interval	9/30/2015	NA	pCi/L
RWSV-327	Gamma - AIP Water pCi/L	Ra-226 MDA	9/30/2015	1.324 E+02	pCi/L
RWSV-327	Gamma - AIP Water pCi/L	Ac-228 Activity	9/30/2015	<MDA	pCi/L
RWSV-327	Gamma - AIP Water pCi/L	Ac-228 Confidence Interval	9/30/2015	NA	pCi/L
RWSV-327	Gamma - AIP Water pCi/L	Ac-228 MDA	9/30/2015	1.498 E+01	pCi/L
RWSV-327	Gamma - AIP Water pCi/L	Th-234 Activity	9/30/2015	<MDA	pCi/L
RWSV-327	Gamma - AIP Water pCi/L	Th-234 Confidence Interval	9/30/2015	NA	pCi/L
RWSV-327	Gamma - AIP Water pCi/L	Th-234 MDA	9/30/2015	1.298 E+02	pCi/L
RWSV-327	Gamma - AIP Water pCi/L	Am-241 Activity	9/30/2015	<MDA	pCi/L
RWSV-327	Gamma - AIP Water pCi/L	Am-241 Confidence Interval	9/30/2015	NA	pCi/L
RWSV-327	Gamma - AIP Water pCi/L	Am-241 MDA	9/30/2015	4.614 E+01	pCi/L
RWSV-2018	Gamma - AIP Water pCi/L	Be-7 Activity	9/30/2015	<MDA	pCi/L
RWSV-2018	Gamma - AIP Water pCi/L	Be-7 Confidence Interval	9/30/2015	NA	pCi/L
RWSV-2018	Gamma - AIP Water pCi/L	Be-7 MDA	9/30/2015	5.489 E+01	pCi/L
RWSV-2018	Gamma - AIP Water pCi/L	Na-22 Activity	9/30/2015	<MDA	pCi/L
RWSV-2018	Gamma - AIP Water pCi/L	Na-22 Confidence Interval	9/30/2015	NA	pCi/L
RWSV-2018	Gamma - AIP Water pCi/L	Na-22 MDA	9/30/2015	3.353 E+00	pCi/L
RWSV-2018	Gamma - AIP Water pCi/L	K-40 Activity	9/30/2015	<MDA	pCi/L
RWSV-2018	Gamma - AIP Water pCi/L	K-40 Confidence Interval	9/30/2015	NA	pCi/L
RWSV-2018	Gamma - AIP Water pCi/L	K-40 MDA	9/30/2015	7.804 E+01	pCi/L
RWSV-2018	Gamma - AIP Water pCi/L	Mn-54 Activity	9/30/2015	<MDA	pCi/L
RWSV-2018	Gamma - AIP Water pCi/L	Mn-54 Confidence Interval	9/30/2015	NA	pCi/L
RWSV-2018	Gamma - AIP Water pCi/L	Mn-54 MDA	9/30/2015	4.440 E+00	pCi/L

Location Description	Analysis	Analyte	Collection Date	Result	Units
RWSV-2018	Gamma - AIP Water pCi/L	Co-58 Activity	9/30/2015	<MDA	pCi/L
RWSV-2018	Gamma - AIP Water pCi/L	Co-58 Confidence Interval	9/30/2015	NA	pCi/L
RWSV-2018	Gamma - AIP Water pCi/L	Co-58 MDA	9/30/2015	5.211 E+00	pCi/L
RWSV-2018	Gamma - AIP Water pCi/L	Co-60 Activity	9/30/2015	<MDA	pCi/L
RWSV-2018	Gamma - AIP Water pCi/L	Co-60 Confidence Interval	9/30/2015	NA	pCi/L
RWSV-2018	Gamma - AIP Water pCi/L	Co-60 MDA	9/30/2015	4.242 E+00	pCi/L
RWSV-2018	Gamma - AIP Water pCi/L	Zn-65 Activity	9/30/2015	<MDA	pCi/L
RWSV-2018	Gamma - AIP Water pCi/L	Zn-65 Confidence Interval	9/30/2015	NA	pCi/L
RWSV-2018	Gamma - AIP Water pCi/L	Zn-65 MDA	9/30/2015	1.004 E+01	pCi/L
RWSV-2018	Gamma - AIP Water pCi/L	Y-88 Activity	9/30/2015	<MDA	pCi/L
RWSV-2018	Gamma - AIP Water pCi/L	Y-88 Confidence Interval	9/30/2015	NA	pCi/L
RWSV-2018	Gamma - AIP Water pCi/L	Y-88 MDA	9/30/2015	4.096 E+00	pCi/L
RWSV-2018	Gamma - AIP Water pCi/L	Zr-95 Activity	9/30/2015	<MDA	pCi/L
RWSV-2018	Gamma - AIP Water pCi/L	Zr-95 Confidence Interval	9/30/2015	NA	pCi/L
RWSV-2018	Gamma - AIP Water pCi/L	Zr-95 MDA	9/30/2015	9.127 E+00	pCi/L
RWSV-2018	Gamma - AIP Water pCi/L	Ru-103 Activity	9/30/2015	<MDA	pCi/L
RWSV-2018	Gamma - AIP Water pCi/L	Ru-103 Confidence Interval	9/30/2015	NA	pCi/L
RWSV-2018	Gamma - AIP Water pCi/L	Ru-103 MDA	9/30/2015	7.361 E+00	pCi/L
RWSV-2018	Gamma - AIP Water pCi/L	Sb-125 Activity	9/30/2015	<MDA	pCi/L
RWSV-2018	Gamma - AIP Water pCi/L	Sb-125 Confidence Interval	9/30/2015	NA	pCi/L
RWSV-2018	Gamma - AIP Water pCi/L	Sb-125 MDA	9/30/2015	1.426 E+01	pCi/L
RWSV-2018	Gamma - AIP Water pCi/L	I-131 Activity	9/30/2015	<MDA	pCi/L
RWSV-2018	Gamma - AIP Water pCi/L	I-131 Confidence Interval	9/30/2015	NA	pCi/L
RWSV-2018	Gamma - AIP Water pCi/L	I-131 MDA	9/30/2015	5.507 E+01	pCi/L
RWSV-2018	Gamma - AIP Water pCi/L	Cs-134 Activity	9/30/2015	<MDA	pCi/L
RWSV-2018	Gamma - AIP Water pCi/L	Cs-134 Confidence Interval	9/30/2015	NA	pCi/L
RWSV-2018	Gamma - AIP Water pCi/L	Cs-134 MDA	9/30/2015	4.610 E+00	pCi/L
RWSV-2018	Gamma - AIP Water pCi/L	Cs-137 Activity	9/30/2015	<MDA	pCi/L
RWSV-2018	Gamma - AIP Water pCi/L	Cs-137 Confidence Interval	9/30/2015	NA	pCi/L
RWSV-2018	Gamma - AIP Water pCi/L	Cs-137 MDA	9/30/2015	5.024 E+00	pCi/L
RWSV-2018	Gamma - AIP Water pCi/L	Ce-144 Activity	9/30/2015	<MDA	pCi/L
RWSV-2018	Gamma - AIP Water pCi/L	Ce-144 Confidence Interval	9/30/2015	NA	pCi/L
RWSV-2018	Gamma - AIP Water pCi/L	Ce-144 MDA	9/30/2015	5.165 E+01	pCi/L
RWSV-2018	Gamma - AIP Water pCi/L	Eu-152 Activity	9/30/2015	<MDA	pCi/L
RWSV-2018	Gamma - AIP Water pCi/L	Eu-152 Confidence Interval	9/30/2015	NA	pCi/L
RWSV-2018	Gamma - AIP Water pCi/L	Eu-152 MDA	9/30/2015	1.619 E+01	pCi/L
RWSV-2018	Gamma - AIP Water pCi/L	Eu-154 Activity	9/30/2015	<MDA	pCi/L
RWSV-2018	Gamma - AIP Water pCi/L	Eu-154 Confidence Interval	9/30/2015	NA	pCi/L
RWSV-2018	Gamma - AIP Water pCi/L	Eu-154 MDA	9/30/2015	1.246 E+01	pCi/L
RWSV-2018	Gamma - AIP Water pCi/L	Eu-155 Activity	9/30/2015	<MDA	pCi/L
RWSV-2018	Gamma - AIP Water pCi/L	Eu-155 Confidence Interval	9/30/2015	NA	pCi/L
RWSV-2018	Gamma - AIP Water pCi/L	Eu-155 MDA	9/30/2015	2.502 E+01	pCi/L
RWSV-2018	Gamma - AIP Water pCi/L	Pb-212 Activity	9/30/2015	<MDA	pCi/L
RWSV-2018	Gamma - AIP Water pCi/L	Pb-212 Confidence Interval	9/30/2015	NA	pCi/L
RWSV-2018	Gamma - AIP Water pCi/L	Pb-212 MDA	9/30/2015	1.134 E+01	pCi/L

Location Description	Analysis	Analyte	Collection Date	Result	Units
RWSV-2018	Gamma - AIP Water pCi/L	Pb-214 Activity	9/30/2015	<MDA	pCi/L
RWSV-2018	Gamma - AIP Water pCi/L	Pb-214 Confidence Interval	9/30/2015	NA	pCi/L
RWSV-2018	Gamma - AIP Water pCi/L	Pb-214 MDA	9/30/2015	1.129 E+01	pCi/L
RWSV-2018	Gamma - AIP Water pCi/L	Ra-226 Activity	9/30/2015	<MDA	pCi/L
RWSV-2018	Gamma - AIP Water pCi/L	Ra-226 Confidence Interval	9/30/2015	NA	pCi/L
RWSV-2018	Gamma - AIP Water pCi/L	Ra-226 MDA	9/30/2015	1.491 E+02	pCi/L
RWSV-2018	Gamma - AIP Water pCi/L	Ac-228 Activity	9/30/2015	<MDA	pCi/L
RWSV-2018	Gamma - AIP Water pCi/L	Ac-228 Confidence Interval	9/30/2015	NA	pCi/L
RWSV-2018	Gamma - AIP Water pCi/L	Ac-228 MDA	9/30/2015	1.786 E+01	pCi/L
RWSV-2018	Gamma - AIP Water pCi/L	Th-234 Activity	9/30/2015	<MDA	pCi/L
RWSV-2018	Gamma - AIP Water pCi/L	Th-234 Confidence Interval	9/30/2015	NA	pCi/L
RWSV-2018	Gamma - AIP Water pCi/L	Th-234 MDA	9/30/2015	1.432 E+02	pCi/L
RWSV-2018	Gamma - AIP Water pCi/L	Am-241 Activity	9/30/2015	<MDA	pCi/L
RWSV-2018	Gamma - AIP Water pCi/L	Am-241 Confidence Interval	9/30/2015	NA	pCi/L
RWSV-2018	Gamma - AIP Water pCi/L	Am-241 MDA	9/30/2015	5.006 E+01	pCi/L
RWSV-118	Gamma - AIP Water pCi/L	Be-7 Activity	9/30/2015	<MDA	pCi/L
RWSV-118	Gamma - AIP Water pCi/L	Be-7 Confidence Interval	9/30/2015	NA	pCi/L
RWSV-118	Gamma - AIP Water pCi/L	Be-7 MDA	9/30/2015	5.681 E+01	pCi/L
RWSV-118	Gamma - AIP Water pCi/L	Na-22 Activity	9/30/2015	<MDA	pCi/L
RWSV-118	Gamma - AIP Water pCi/L	Na-22 Confidence Interval	9/30/2015	NA	pCi/L
RWSV-118	Gamma - AIP Water pCi/L	Na-22 MDA	9/30/2015	3.343 E+00	pCi/L
RWSV-118	Gamma - AIP Water pCi/L	K-40 Activity	9/30/2015	<MDA	pCi/L
RWSV-118	Gamma - AIP Water pCi/L	K-40 Confidence Interval	9/30/2015	NA	pCi/L
RWSV-118	Gamma - AIP Water pCi/L	K-40 MDA	9/30/2015	8.156 E+01	pCi/L
RWSV-118	Gamma - AIP Water pCi/L	Mn-54 Activity	9/30/2015	<MDA	pCi/L
RWSV-118	Gamma - AIP Water pCi/L	Mn-54 Confidence Interval	9/30/2015	NA	pCi/L
RWSV-118	Gamma - AIP Water pCi/L	Mn-54 MDA	9/30/2015	4.269 E+00	pCi/L
RWSV-118	Gamma - AIP Water pCi/L	Co-58 Activity	9/30/2015	<MDA	pCi/L
RWSV-118	Gamma - AIP Water pCi/L	Co-58 Confidence Interval	9/30/2015	NA	pCi/L
RWSV-118	Gamma - AIP Water pCi/L	Co-58 MDA	9/30/2015	5.230 E+00	pCi/L
RWSV-118	Gamma - AIP Water pCi/L	Co-60 Activity	9/30/2015	<MDA	pCi/L
RWSV-118	Gamma - AIP Water pCi/L	Co-60 Confidence Interval	9/30/2015	NA	pCi/L
RWSV-118	Gamma - AIP Water pCi/L	Co-60 MDA	9/30/2015	4.348 E+00	pCi/L
RWSV-118	Gamma - AIP Water pCi/L	Zn-65 Activity	9/30/2015	<MDA	pCi/L
RWSV-118	Gamma - AIP Water pCi/L	Zn-65 Confidence Interval	9/30/2015	NA	pCi/L
RWSV-118	Gamma - AIP Water pCi/L	Zn-65 MDA	9/30/2015	1.005 E+01	pCi/L
RWSV-118	Gamma - AIP Water pCi/L	Y-88 Activity	9/30/2015	<MDA	pCi/L
RWSV-118	Gamma - AIP Water pCi/L	Y-88 Confidence Interval	9/30/2015	NA	pCi/L
RWSV-118	Gamma - AIP Water pCi/L	Y-88 MDA	9/30/2015	4.084 E+00	pCi/L
RWSV-118	Gamma - AIP Water pCi/L	Zr-95 Activity	9/30/2015	<MDA	pCi/L
RWSV-118	Gamma - AIP Water pCi/L	Zr-95 Confidence Interval	9/30/2015	NA	pCi/L
RWSV-118	Gamma - AIP Water pCi/L	Zr-95 MDA	9/30/2015	9.645 E+00	pCi/L
RWSV-118	Gamma - AIP Water pCi/L	Ru-103 Activity	9/30/2015	<MDA	pCi/L
RWSV-118	Gamma - AIP Water pCi/L	Ru-103 Confidence Interval	9/30/2015	NA	pCi/L
RWSV-118	Gamma - AIP Water pCi/L	Ru-103 MDA	9/30/2015	7.130 E+00	pCi/L



Location Description	Analysis	Analyte	Collection Date	Result	Units
RWSV-118	Gamma - AIP Water pCi/L	Sb-125 Activity	9/30/2015	<MDA	pCi/L
RWSV-118	Gamma - AIP Water pCi/L	Sb-125 Confidence Interval	9/30/2015	NA	pCi/L
RWSV-118	Gamma - AIP Water pCi/L	Sb-125 MDA	9/30/2015	1.353 E+01	pCi/L
RWSV-118	Gamma - AIP Water pCi/L	I-131 Activity	9/30/2015	<MDA	pCi/L
RWSV-118	Gamma - AIP Water pCi/L	I-131 Confidence Interval	9/30/2015	NA	pCi/L
RWSV-118	Gamma - AIP Water pCi/L	I-131 MDA	9/30/2015	5.897 E+01	pCi/L
RWSV-118	Gamma - AIP Water pCi/L	Cs-134 Activity	9/30/2015	<MDA	pCi/L
RWSV-118	Gamma - AIP Water pCi/L	Cs-134 Confidence Interval	9/30/2015	NA	pCi/L
RWSV-118	Gamma - AIP Water pCi/L	Cs-134 MDA	9/30/2015	4.661 E+00	pCi/L
RWSV-118	Gamma - AIP Water pCi/L	Cs-137 Activity	9/30/2015	<MDA	pCi/L
RWSV-118	Gamma - AIP Water pCi/L	Cs-137 Confidence Interval	9/30/2015	NA	pCi/L
RWSV-118	Gamma - AIP Water pCi/L	Cs-137 MDA	9/30/2015	4.872 E+00	pCi/L
RWSV-118	Gamma - AIP Water pCi/L	Ce-144 Activity	9/30/2015	<MDA	pCi/L
RWSV-118	Gamma - AIP Water pCi/L	Ce-144 Confidence Interval	9/30/2015	NA	pCi/L
RWSV-118	Gamma - AIP Water pCi/L	Ce-144 MDA	9/30/2015	5.154 E+01	pCi/L
RWSV-118	Gamma - AIP Water pCi/L	Eu-152 Activity	9/30/2015	<MDA	pCi/L
RWSV-118	Gamma - AIP Water pCi/L	Eu-152 Confidence Interval	9/30/2015	NA	pCi/L
RWSV-118	Gamma - AIP Water pCi/L	Eu-152 MDA	9/30/2015	1.620 E+01	pCi/L
RWSV-118	Gamma - AIP Water pCi/L	Eu-154 Activity	9/30/2015	<MDA	pCi/L
RWSV-118	Gamma - AIP Water pCi/L	Eu-154 Confidence Interval	9/30/2015	NA	pCi/L
RWSV-118	Gamma - AIP Water pCi/L	Eu-154 MDA	9/30/2015	1.244 E+01	pCi/L
RWSV-118	Gamma - AIP Water pCi/L	Eu-155 Activity	9/30/2015	<MDA	pCi/L
RWSV-118	Gamma - AIP Water pCi/L	Eu-155 Confidence Interval	9/30/2015	NA	pCi/L
RWSV-118	Gamma - AIP Water pCi/L	Eu-155 MDA	9/30/2015	2.477 E+01	pCi/L
RWSV-118	Gamma - AIP Water pCi/L	Pb-212 Activity	9/30/2015	<MDA	pCi/L
RWSV-118	Gamma - AIP Water pCi/L	Pb-212 Confidence Interval	9/30/2015	NA	pCi/L
RWSV-118	Gamma - AIP Water pCi/L	Pb-212 MDA	9/30/2015	1.167 E+01	pCi/L
RWSV-118	Gamma - AIP Water pCi/L	Pb-214 Activity	9/30/2015	<MDA	pCi/L
RWSV-118	Gamma - AIP Water pCi/L	Pb-214 Confidence Interval	9/30/2015	NA	pCi/L
RWSV-118	Gamma - AIP Water pCi/L	Pb-214 MDA	9/30/2015	1.099 E+01	pCi/L
RWSV-118	Gamma - AIP Water pCi/L	Ra-226 Activity	9/30/2015	<MDA	pCi/L
RWSV-118	Gamma - AIP Water pCi/L	Ra-226 Confidence Interval	9/30/2015	NA	pCi/L
RWSV-118	Gamma - AIP Water pCi/L	Ra-226 MDA	9/30/2015	1.467 E+02	pCi/L
RWSV-118	Gamma - AIP Water pCi/L	Ac-228 Activity	9/30/2015	<MDA	pCi/L
RWSV-118	Gamma - AIP Water pCi/L	Ac-228 Confidence Interval	9/30/2015	NA	pCi/L
RWSV-118	Gamma - AIP Water pCi/L	Ac-228 MDA	9/30/2015	1.781 E+01	pCi/L
RWSV-118	Gamma - AIP Water pCi/L	Th-234 Activity	9/30/2015	<MDA	pCi/L
RWSV-118	Gamma - AIP Water pCi/L	Th-234 Confidence Interval	9/30/2015	NA	pCi/L
RWSV-118	Gamma - AIP Water pCi/L	Th-234 MDA	9/30/2015	1.399 E+02	pCi/L
RWSV-118	Gamma - AIP Water pCi/L	Am-241 Activity	9/30/2015	<MDA	pCi/L
RWSV-118	Gamma - AIP Water pCi/L	Am-241 Confidence Interval	9/30/2015	NA	pCi/L
RWSV-118	Gamma - AIP Water pCi/L	Am-241 MDA	9/30/2015	4.937 E+01	pCi/L
RWSV-2053	Gamma - AIP Water pCi/L	Be-7 Activity	9/30/2015	<MDA	pCi/L
RWSV-2053	Gamma - AIP Water pCi/L	Be-7 Confidence Interval	9/30/2015	NA	pCi/L
RWSV-2053	Gamma - AIP Water pCi/L	Be-7 MDA	9/30/2015	4.711 E+01	pCi/L

Location Description	Analysis	Analyte	Collection Date	Result	Units
RWSV-2053	Gamma - AIP Water pCi/L	Na-22 Activity	9/30/2015	<MDA	pCi/L
RWSV-2053	Gamma - AIP Water pCi/L	Na-22 Confidence Interval	9/30/2015	NA	pCi/L
RWSV-2053	Gamma - AIP Water pCi/L	Na-22 MDA	9/30/2015	2.920 E+00	pCi/L
RWSV-2053	Gamma - AIP Water pCi/L	K-40 Activity	9/30/2015	<MDA	pCi/L
RWSV-2053	Gamma - AIP Water pCi/L	K-40 Confidence Interval	9/30/2015	NA	pCi/L
RWSV-2053	Gamma - AIP Water pCi/L	K-40 MDA	9/30/2015	6.746 E+01	pCi/L
RWSV-2053	Gamma - AIP Water pCi/L	Mn-54 Activity	9/30/2015	<MDA	pCi/L
RWSV-2053	Gamma - AIP Water pCi/L	Mn-54 Confidence Interval	9/30/2015	NA	pCi/L
RWSV-2053	Gamma - AIP Water pCi/L	Mn-54 MDA	9/30/2015	3.943 E+00	pCi/L
RWSV-2053	Gamma - AIP Water pCi/L	Co-58 Activity	9/30/2015	<MDA	pCi/L
RWSV-2053	Gamma - AIP Water pCi/L	Co-58 Confidence Interval	9/30/2015	NA	pCi/L
RWSV-2053	Gamma - AIP Water pCi/L	Co-58 MDA	9/30/2015	4.425 E+00	pCi/L
RWSV-2053	Gamma - AIP Water pCi/L	Co-60 Activity	9/30/2015	<MDA	pCi/L
RWSV-2053	Gamma - AIP Water pCi/L	Co-60 Confidence Interval	9/30/2015	NA	pCi/L
RWSV-2053	Gamma - AIP Water pCi/L	Co-60 MDA	9/30/2015	3.553 E+00	pCi/L
RWSV-2053	Gamma - AIP Water pCi/L	Zn-65 Activity	9/30/2015	<MDA	pCi/L
RWSV-2053	Gamma - AIP Water pCi/L	Zn-65 Confidence Interval	9/30/2015	NA	pCi/L
RWSV-2053	Gamma - AIP Water pCi/L	Zn-65 MDA	9/30/2015	8.163 E+00	pCi/L
RWSV-2053	Gamma - AIP Water pCi/L	Y-88 Activity	9/30/2015	<MDA	pCi/L
RWSV-2053	Gamma - AIP Water pCi/L	Y-88 Confidence Interval	9/30/2015	NA	pCi/L
RWSV-2053	Gamma - AIP Water pCi/L	Y-88 MDA	9/30/2015	3.731 E+00	pCi/L
RWSV-2053	Gamma - AIP Water pCi/L	Zr-95 Activity	9/30/2015	<MDA	pCi/L
RWSV-2053	Gamma - AIP Water pCi/L	Zr-95 Confidence Interval	9/30/2015	NA	pCi/L
RWSV-2053	Gamma - AIP Water pCi/L	Zr-95 MDA	9/30/2015	8.420 E+00	pCi/L
RWSV-2053	Gamma - AIP Water pCi/L	Ru-103 Activity	9/30/2015	<MDA	pCi/L
RWSV-2053	Gamma - AIP Water pCi/L	Ru-103 Confidence Interval	9/30/2015	NA	pCi/L
RWSV-2053	Gamma - AIP Water pCi/L	Ru-103 MDA	9/30/2015	6.377 E+00	pCi/L
RWSV-2053	Gamma - AIP Water pCi/L	Sb-125 Activity	9/30/2015	<MDA	pCi/L
RWSV-2053	Gamma - AIP Water pCi/L	Sb-125 Confidence Interval	9/30/2015	NA	pCi/L
RWSV-2053	Gamma - AIP Water pCi/L	Sb-125 MDA	9/30/2015	1.158 E+01	pCi/L
RWSV-2053	Gamma - AIP Water pCi/L	I-131 Activity	9/30/2015	<MDA	pCi/L
RWSV-2053	Gamma - AIP Water pCi/L	I-131 Confidence Interval	9/30/2015	NA	pCi/L
RWSV-2053	Gamma - AIP Water pCi/L	I-131 MDA	9/30/2015	4.972 E+01	pCi/L
RWSV-2053	Gamma - AIP Water pCi/L	Cs-134 Activity	9/30/2015	<MDA	pCi/L
RWSV-2053	Gamma - AIP Water pCi/L	Cs-134 Confidence Interval	9/30/2015	NA	pCi/L
RWSV-2053	Gamma - AIP Water pCi/L	Cs-134 MDA	9/30/2015	4.003 E+00	pCi/L
RWSV-2053	Gamma - AIP Water pCi/L	Cs-137 Activity	9/30/2015	<MDA	pCi/L
RWSV-2053	Gamma - AIP Water pCi/L	Cs-137 Confidence Interval	9/30/2015	NA	pCi/L
RWSV-2053	Gamma - AIP Water pCi/L	Cs-137 MDA	9/30/2015	4.132 E+00	pCi/L
RWSV-2053	Gamma - AIP Water pCi/L	Ce-144 Activity	9/30/2015	<MDA	pCi/L
RWSV-2053	Gamma - AIP Water pCi/L	Ce-144 Confidence Interval	9/30/2015	NA	pCi/L
RWSV-2053	Gamma - AIP Water pCi/L	Ce-144 MDA	9/30/2015	4.450 E+00	pCi/L
RWSV-2053	Gamma - AIP Water pCi/L	Eu-152 Activity	9/30/2015	<MDA	pCi/L
RWSV-2053	Gamma - AIP Water pCi/L	Eu-152 Confidence Interval	9/30/2015	NA	pCi/L
RWSV-2053	Gamma - AIP Water pCi/L	Eu-152 MDA	9/30/2015	1.353 E+01	pCi/L

Location Description	Analysis	Analyte	Collection Date	Result	Units
RWSV-2053	Gamma - AIP Water pCi/L	Eu-154 Activity	9/30/2015	<MDA	pCi/L
RWSV-2053	Gamma - AIP Water pCi/L	Eu-154 Confidence Interval	9/30/2015	NA	pCi/L
RWSV-2053	Gamma - AIP Water pCi/L	Eu-154 MDA	9/30/2015	1.051 E+01	pCi/L
RWSV-2053	Gamma - AIP Water pCi/L	Eu-155 Activity	9/30/2015	<MDA	pCi/L
RWSV-2053	Gamma - AIP Water pCi/L	Eu-155 Confidence Interval	9/30/2015	NA	pCi/L
RWSV-2053	Gamma - AIP Water pCi/L	Eu-155 MDA	9/30/2015	2.197 E+01	pCi/L
RWSV-2053	Gamma - AIP Water pCi/L	Pb-212 Activity	9/30/2015	<MDA	pCi/L
RWSV-2053	Gamma - AIP Water pCi/L	Pb-212 Confidence Interval	9/30/2015	NA	pCi/L
RWSV-2053	Gamma - AIP Water pCi/L	Pb-212 MDA	9/30/2015	1.003 E+01	pCi/L
RWSV-2053	Gamma - AIP Water pCi/L	Pb-214 Activity	9/30/2015	<MDA	pCi/L
RWSV-2053	Gamma - AIP Water pCi/L	Pb-214 Confidence Interval	9/30/2015	NA	pCi/L
RWSV-2053	Gamma - AIP Water pCi/L	Pb-214 MDA	9/30/2015	9.511 E+00	pCi/L
RWSV-2053	Gamma - AIP Water pCi/L	Ra-226 Activity	9/30/2015	<MDA	pCi/L
RWSV-2053	Gamma - AIP Water pCi/L	Ra-226 Confidence Interval	9/30/2015	NA	pCi/L
RWSV-2053	Gamma - AIP Water pCi/L	Ra-226 MDA	9/30/2015	1.291 E+02	pCi/L
RWSV-2053	Gamma - AIP Water pCi/L	Ac-228 Activity	9/30/2015	<MDA	pCi/L
RWSV-2053	Gamma - AIP Water pCi/L	Ac-228 Confidence Interval	9/30/2015	NA	pCi/L
RWSV-2053	Gamma - AIP Water pCi/L	Ac-228 MDA	9/30/2015	1.635 E+01	pCi/L
RWSV-2053	Gamma - AIP Water pCi/L	Th-234 Activity	9/30/2015	<MDA	pCi/L
RWSV-2053	Gamma - AIP Water pCi/L	Th-234 Confidence Interval	9/30/2015	NA	pCi/L
RWSV-2053	Gamma - AIP Water pCi/L	Th-234 MDA	9/30/2015	1.264 E+02	pCi/L
RWSV-2053	Gamma - AIP Water pCi/L	Am-241 Activity	9/30/2015	<MDA	pCi/L
RWSV-2053	Gamma - AIP Water pCi/L	Am-241 Confidence Interval	9/30/2015	NA	pCi/L
RWSV-2053	Gamma - AIP Water pCi/L	Am-241 MDA	9/30/2015	4.169 E+01	pCi/L
RWSV-2010	Alpha and Beta AIP Water pCi/L	Alpha Activity	11/4/2015	<LLD	pCi/L
RWSV-2010	Alpha and Beta AIP Water pCi/L	Alpha Confidence Interval	11/4/2015	NA	pCi/L
RWSV-2010	Alpha and Beta AIP Water pCi/L	Alpha LLD	11/4/2015	2.76E+00	pCi/L
RWSV-2010	Alpha and Beta AIP Water pCi/L	Beta Activity	11/4/2015	<LLD	pCi/L
RWSV-2010	Alpha and Beta AIP Water pCi/L	Beta Confidence Interval	11/4/2015	NA	pCi/L
RWSV-2010	Alpha and Beta AIP Water pCi/L	Beta LLD	11/4/2015	4.59E+00	pCi/L
RWSV-324	Alpha and Beta AIP Water pCi/L	Alpha Activity	11/4/2015	<LLD	pCi/L
RWSV-324	Alpha and Beta AIP Water pCi/L	Alpha Confidence Interval	11/4/2015	NA	pCi/L
RWSV-324	Alpha and Beta AIP Water pCi/L	Alpha LLD	11/4/2015	2.52E+00	pCi/L
RWSV-324	Alpha and Beta AIP Water pCi/L	Beta Activity	11/4/2015	<LLD	pCi/L
RWSV-324	Alpha and Beta AIP Water pCi/L	Beta Confidence Interval	11/4/2015	NA	pCi/L
RWSV-324	Alpha and Beta AIP Water pCi/L	Beta LLD	11/4/2015	4.58E+00	pCi/L
RWSV-325	Alpha and Beta AIP Water pCi/L	Alpha Activity	11/4/2015	2.14E+00	pCi/L
RWSV-325	Alpha and Beta AIP Water pCi/L	Alpha Confidence Interval	11/4/2015	1.39E+00	pCi/L
RWSV-325	Alpha and Beta AIP Water pCi/L	Alpha LLD	11/4/2015	1.28E+00	pCi/L
RWSV-325	Alpha and Beta AIP Water pCi/L	Beta Activity	11/4/2015	<LLD	pCi/L
RWSV-325	Alpha and Beta AIP Water pCi/L	Beta Confidence Interval	11/4/2015	NA	pCi/L
RWSV-325	Alpha and Beta AIP Water pCi/L	Beta LLD	11/4/2015	4.87E+00	pCi/L
RWSV-2039	Alpha and Beta AIP Water pCi/L	Alpha Activity	11/4/2015	<LLD	pCi/L
RWSV-2039	Alpha and Beta AIP Water pCi/L	Alpha Confidence Interval	11/4/2015	NA	pCi/L
RWSV-2039	Alpha and Beta AIP Water pCi/L	Alpha LLD	11/4/2015	1.31E+00	pCi/L

Location Description	Analysis	Analyte	Collection Date	Result	Units
RWSV-2039	Alpha and Beta AIP Water pCi/L	Beta Activity	11/4/2015	<LLD	pCi/L
RWSV-2039	Alpha and Beta AIP Water pCi/L	Beta Confidence Interval	11/4/2015	NA	pCi/L
RWSV-2039	Alpha and Beta AIP Water pCi/L	Beta LLD	11/4/2015	4.88+00	pCi/L
RWSV-2047	Alpha and Beta AIP Water pCi/L	Alpha Activity	11/4/2015	<LLD	pCi/L
RWSV-2047	Alpha and Beta AIP Water pCi/L	Alpha Confidence Interval	11/4/2015	NA	pCi/L
RWSV-2047	Alpha and Beta AIP Water pCi/L	Alpha LLD	11/4/2015	1.38E+00	pCi/L
RWSV-2047	Alpha and Beta AIP Water pCi/L	Beta Activity	11/4/2015	<LLD	pCi/L
RWSV-2047	Alpha and Beta AIP Water pCi/L	Beta Confidence Interval	11/4/2015	NA	pCi/L
RWSV-2047	Alpha and Beta AIP Water pCi/L	Beta LLD	11/4/2015	4.88E+00	pCi/L
RWSV-327	Alpha and Beta AIP Water pCi/L	Alpha Activity	11/4/2015	<LLD	pCi/L
RWSV-327	Alpha and Beta AIP Water pCi/L	Alpha Confidence Interval	11/4/2015	NA	pCi/L
RWSV-327	Alpha and Beta AIP Water pCi/L	Alpha LLD	11/4/2015	1.37E+00	pCi/L
RWSV-327	Alpha and Beta AIP Water pCi/L	Beta Activity	11/4/2015	<LLD	pCi/L
RWSV-327	Alpha and Beta AIP Water pCi/L	Beta Confidence Interval	11/4/2015	NA	pCi/L
RWSV-327	Alpha and Beta AIP Water pCi/L	Beta LLD	11/4/2015	4.88E+00	pCi/L
RWSV-2018	Alpha and Beta AIP Water pCi/L	Alpha Activity	11/4/2015	<LLD	pCi/L
RWSV-2018	Alpha and Beta AIP Water pCi/L	Alpha Confidence Interval	11/4/2015	NA	pCi/L
RWSV-2018	Alpha and Beta AIP Water pCi/L	Alpha LLD	11/4/2015	1.37E+00	pCi/L
RWSV-2018	Alpha and Beta AIP Water pCi/L	Beta Activity	11/4/2015	<LLD	pCi/L
RWSV-2018	Alpha and Beta AIP Water pCi/L	Beta Confidence Interval	11/4/2015	NA	pCi/L
RWSV-2018	Alpha and Beta AIP Water pCi/L	Beta LLD	11/4/2015	4.88E+00	pCi/L
RWSV-118	Alpha and Beta AIP Water pCi/L	Alpha Activity	11/4/2015	<LLD	pCi/L
RWSV-118	Alpha and Beta AIP Water pCi/L	Alpha Confidence Interval	11/4/2015	NA	pCi/L
RWSV-118	Alpha and Beta AIP Water pCi/L	Alpha LLD	11/4/2015	1.39E+00	pCi/L
RWSV-118	Alpha and Beta AIP Water pCi/L	Beta Activity	11/4/2015	<LLD	pCi/L
RWSV-118	Alpha and Beta AIP Water pCi/L	Beta Confidence Interval	11/4/2015	NA	pCi/L
RWSV-118	Alpha and Beta AIP Water pCi/L	Beta LLD	11/4/2015	4.88E+00	pCi/L
RWSV-2053	Alpha and Beta AIP Water pCi/L	Alpha Activity	11/4/2015	<LLD	pCi/L
RWSV-2053	Alpha and Beta AIP Water pCi/L	Alpha Confidence Interval	11/4/2015	NA	pCi/L
RWSV-2053	Alpha and Beta AIP Water pCi/L	Alpha LLD	11/4/2015	1.30E+00	pCi/L
RWSV-2053	Alpha and Beta AIP Water pCi/L	Beta Activity	11/4/2015	<LLD	pCi/L
RWSV-2053	Alpha and Beta AIP Water pCi/L	Beta Confidence Interval	11/4/2015	NA	pCi/L
RWSV-2053	Alpha and Beta AIP Water pCi/L	Beta LLD	11/4/2015	4.88E+00	pCi/L
RWSV-2010	Gamma - AIP Water pCi/L	Be-7 Activity	11/4/2015	<MDA	pCi/L
RWSV-2010	Gamma - AIP Water pCi/L	Be-7 Confidence Interval	11/4/2015	NA	pCi/L
RWSV-2010	Gamma - AIP Water pCi/L	Be-7 MDA	11/4/2015	7.427 E+01	pCi/L
RWSV-2010	Gamma - AIP Water pCi/L	Na-22 Activity	11/4/2015	<MDA	pCi/L
RWSV-2010	Gamma - AIP Water pCi/L	Na-22 Confidence Interval	11/4/2015	NA	pCi/L
RWSV-2010	Gamma - AIP Water pCi/L	Na-22 MDA	11/4/2015	4.331 E+00	pCi/L
RWSV-2010	Gamma - AIP Water pCi/L	K-40 Activity	11/4/2015	<MDA	pCi/L
RWSV-2010	Gamma - AIP Water pCi/L	K-40 Confidence Interval	11/4/2015	NA	pCi/L
RWSV-2010	Gamma - AIP Water pCi/L	K-40 MDA	11/4/2015	1.171 E+02	pCi/L
RWSV-2010	Gamma - AIP Water pCi/L	Mn-54 Activity	11/4/2015	<MDA	pCi/L
RWSV-2010	Gamma - AIP Water pCi/L	Mn-54 Confidence Interval	11/4/2015	NA	pCi/L
RWSV-2010	Gamma - AIP Water pCi/L	Mn-54 MDA	11/4/2015	5.862 E+00	pCi/L

Location Description	Analysis	Analyte	Collection Date	Result	Units
RWSV-2010	Gamma - AIP Water pCi/L	Co-58 Activity	11/4/2015	<MDA	pCi/L
RWSV-2010	Gamma - AIP Water pCi/L	Co-58 Confidence Interval	11/4/2015	NA	pCi/L
RWSV-2010	Gamma - AIP Water pCi/L	Co-58 MDA	11/4/2015	6.995 E+00	pCi/L
RWSV-2010	Gamma - AIP Water pCi/L	Co-60 Activity	11/4/2015	<MDA	pCi/L
RWSV-2010	Gamma - AIP Water pCi/L	Co-60 Confidence Interval	11/4/2015	NA	pCi/L
RWSV-2010	Gamma - AIP Water pCi/L	Co-60 MDA	11/4/2015	5.490 E+00	pCi/L
RWSV-2010	Gamma - AIP Water pCi/L	Zn-65 Activity	11/4/2015	<MDA	pCi/L
RWSV-2010	Gamma - AIP Water pCi/L	Zn-65 Confidence Interval	11/4/2015	NA	pCi/L
RWSV-2010	Gamma - AIP Water pCi/L	Zn-65 MDA	11/4/2015	1.265 E+01	pCi/L
RWSV-2010	Gamma - AIP Water pCi/L	Y-88 Activity	11/4/2015	<MDA	pCi/L
RWSV-2010	Gamma - AIP Water pCi/L	Y-88 Confidence Interval	11/4/2015	NA	pCi/L
RWSV-2010	Gamma - AIP Water pCi/L	Y-88 MDA	11/4/2015	6.459 E+00	pCi/L
RWSV-2010	Gamma - AIP Water pCi/L	Zr-95 Activity	11/4/2015	<MDA	pCi/L
RWSV-2010	Gamma - AIP Water pCi/L	Zr-95 Confidence Interval	11/4/2015	NA	pCi/L
RWSV-2010	Gamma - AIP Water pCi/L	Zr-95 MDA	11/4/2015	1.299 E+01	pCi/L
RWSV-2010	Gamma - AIP Water pCi/L	Ru-103 Activity	11/4/2015	<MDA	pCi/L
RWSV-2010	Gamma - AIP Water pCi/L	Ru-103 Confidence Interval	11/4/2015	NA	pCi/L
RWSV-2010	Gamma - AIP Water pCi/L	Ru-103 MDA	11/4/2015	9.747 E+00	pCi/L
RWSV-2010	Gamma - AIP Water pCi/L	Sb-125 Activity	11/4/2015	<MDA	pCi/L
RWSV-2010	Gamma - AIP Water pCi/L	Sb-125 Confidence Interval	11/4/2015	NA	pCi/L
RWSV-2010	Gamma - AIP Water pCi/L	Sb-125 MDA	11/4/2015	1.822 E+01	pCi/L
RWSV-2010	Gamma - AIP Water pCi/L	I-131 Activity	11/4/2015	<MDA	pCi/L
RWSV-2010	Gamma - AIP Water pCi/L	I-131 Confidence Interval	11/4/2015	NA	pCi/L
RWSV-2010	Gamma - AIP Water pCi/L	I-131 MDA	11/4/2015	7.134 E+01	pCi/L
RWSV-2010	Gamma - AIP Water pCi/L	Cs-134 Activity	11/4/2015	<MDA	pCi/L
RWSV-2010	Gamma - AIP Water pCi/L	Cs-134 Confidence Interval	11/4/2015	NA	pCi/L
RWSV-2010	Gamma - AIP Water pCi/L	Cs-134 MDA	11/4/2015	6.413 E+00	pCi/L
RWSV-2010	Gamma - AIP Water pCi/L	Cs-137 Activity	11/4/2015	<MDA	pCi/L
RWSV-2010	Gamma - AIP Water pCi/L	Cs-137 Confidence Interval	11/4/2015	NA	pCi/L
RWSV-2010	Gamma - AIP Water pCi/L	Cs-137 MDA	11/4/2015	6.364 E+00	pCi/L
RWSV-2010	Gamma - AIP Water pCi/L	Ce-144 Activity	11/4/2015	<MDA	pCi/L
RWSV-2010	Gamma - AIP Water pCi/L	Ce-144 Confidence Interval	11/4/2015	NA	pCi/L
RWSV-2010	Gamma - AIP Water pCi/L	Ce-144 MDA	11/4/2015	6.719 E+01	pCi/L
RWSV-2010	Gamma - AIP Water pCi/L	Eu-152 Activity	11/4/2015	<MDA	pCi/L
RWSV-2010	Gamma - AIP Water pCi/L	Eu-152 Confidence Interval	11/4/2015	NA	pCi/L
RWSV-2010	Gamma - AIP Water pCi/L	Eu-152 MDA	11/4/2015	1.841 E+01	pCi/L
RWSV-2010	Gamma - AIP Water pCi/L	Eu-154 Activity	11/4/2015	<MDA	pCi/L
RWSV-2010	Gamma - AIP Water pCi/L	Eu-154 Confidence Interval	11/4/2015	NA	pCi/L
RWSV-2010	Gamma - AIP Water pCi/L	Eu-154 MDA	11/4/2015	1.494 E+01	pCi/L
RWSV-2010	Gamma - AIP Water pCi/L	Eu-155 Activity	11/4/2015	<MDA	pCi/L
RWSV-2010	Gamma - AIP Water pCi/L	Eu-155 Confidence Interval	11/4/2015	NA	pCi/L
RWSV-2010	Gamma - AIP Water pCi/L	Eu-155 MDA	11/4/2015	3.627 E+01	pCi/L
RWSV-2010	Gamma - AIP Water pCi/L	Pb-212 Activity	11/4/2015	<MDA	pCi/L
RWSV-2010	Gamma - AIP Water pCi/L	Pb-212 Confidence Interval	11/4/2015	NA	pCi/L
RWSV-2010	Gamma - AIP Water pCi/L	Pb-212 MDA	11/4/2015	1.419 E+01	pCi/L

Location Description	Analysis	Analyte	Collection Date	Result	Units
RWSV-2010	Gamma - AIP Water pCi/L	Pb-214 Activity	11/4/2015	<MDA	pCi/L
RWSV-2010	Gamma - AIP Water pCi/L	Pb-214 Confidence Interval	11/4/2015	NA	pCi/L
RWSV-2010	Gamma - AIP Water pCi/L	Pb-214 MDA	11/4/2015	1.511 E+01	pCi/L
RWSV-2010	Gamma - AIP Water pCi/L	Ra-226 Activity	11/4/2015	<MDA	pCi/L
RWSV-2010	Gamma - AIP Water pCi/L	Ra-226 Confidence Interval	11/4/2015	NA	pCi/L
RWSV-2010	Gamma - AIP Water pCi/L	Ra-226 MDA	11/4/2015	1.736 E+02	pCi/L
RWSV-2010	Gamma - AIP Water pCi/L	Ac-228 Activity	11/4/2015	<MDA	pCi/L
RWSV-2010	Gamma - AIP Water pCi/L	Ac-228 Confidence Interval	11/4/2015	NA	pCi/L
RWSV-2010	Gamma - AIP Water pCi/L	Ac-228 MDA	11/4/2015	2.398 E+01	pCi/L
RWSV-2010	Gamma - AIP Water pCi/L	Th-234 Activity	11/4/2015	<MDA	pCi/L
RWSV-2010	Gamma - AIP Water pCi/L	Th-234 Confidence Interval	11/4/2015	NA	pCi/L
RWSV-2010	Gamma - AIP Water pCi/L	Th-234 MDA	11/4/2015	2.133 E+02	pCi/L
RWSV-2010	Gamma - AIP Water pCi/L	Am-241 Activity	11/4/2015	<MDA	pCi/L
RWSV-2010	Gamma - AIP Water pCi/L	Am-241 Confidence Interval	11/4/2015	NA	pCi/L
RWSV-2010	Gamma - AIP Water pCi/L	Am-241 MDA	11/4/2015	1.275 E+02	pCi/L
RWSV-324	Gamma - AIP Water pCi/L	Be-7 Activity	11/4/2015	<MDA	pCi/L
RWSV-324	Gamma - AIP Water pCi/L	Be-7 Confidence Interval	11/4/2015	NA	pCi/L
RWSV-324	Gamma - AIP Water pCi/L	Be-7 MDA	11/4/2015	8.499 E+01	pCi/L
RWSV-324	Gamma - AIP Water pCi/L	Na-22 Activity	11/4/2015	<MDA	pCi/L
RWSV-324	Gamma - AIP Water pCi/L	Na-22 Confidence Interval	11/4/2015	NA	pCi/L
RWSV-324	Gamma - AIP Water pCi/L	Na-22 MDA	11/4/2015	4.844 E+00	pCi/L
RWSV-324	Gamma - AIP Water pCi/L	K-40 Activity	11/4/2015	<MDA	pCi/L
RWSV-324	Gamma - AIP Water pCi/L	K-40 Confidence Interval	11/4/2015	NA	pCi/L
RWSV-324	Gamma - AIP Water pCi/L	K-40 MDA	11/4/2015	1.316 E+02	pCi/L
RWSV-324	Gamma - AIP Water pCi/L	Mn-54 Activity	11/4/2015	<MDA	pCi/L
RWSV-324	Gamma - AIP Water pCi/L	Mn-54 Confidence Interval	11/4/2015	NA	pCi/L
RWSV-324	Gamma - AIP Water pCi/L	Mn-54 MDA	11/4/2015	6.904 E+00	pCi/L
RWSV-324	Gamma - AIP Water pCi/L	Co-58 Activity	11/4/2015	<MDA	pCi/L
RWSV-324	Gamma - AIP Water pCi/L	Co-58 Confidence Interval	11/4/2015	NA	pCi/L
RWSV-324	Gamma - AIP Water pCi/L	Co-58 MDA	11/4/2015	8.887 E+00	pCi/L
RWSV-324	Gamma - AIP Water pCi/L	Co-60 Activity	11/4/2015	<MDA	pCi/L
RWSV-324	Gamma - AIP Water pCi/L	Co-60 Confidence Interval	11/4/2015	NA	pCi/L
RWSV-324	Gamma - AIP Water pCi/L	Co-60 MDA	11/4/2015	7.008 E+00	pCi/L
RWSV-324	Gamma - AIP Water pCi/L	Zn-65 Activity	11/4/2015	<MDA	pCi/L
RWSV-324	Gamma - AIP Water pCi/L	Zn-65 Confidence Interval	11/4/2015	NA	pCi/L
RWSV-324	Gamma - AIP Water pCi/L	Zn-65 MDA	11/4/2015	1.579 E+01	pCi/L
RWSV-324	Gamma - AIP Water pCi/L	Y-88 Activity	11/4/2015	<MDA	pCi/L
RWSV-324	Gamma - AIP Water pCi/L	Y-88 Confidence Interval	11/4/2015	NA	pCi/L
RWSV-324	Gamma - AIP Water pCi/L	Y-88 MDA	11/4/2015	6.498 E+00	pCi/L
RWSV-324	Gamma - AIP Water pCi/L	Zr-95 Activity	11/4/2015	<MDA	pCi/L
RWSV-324	Gamma - AIP Water pCi/L	Zr-95 Confidence Interval	11/4/2015	NA	pCi/L
RWSV-324	Gamma - AIP Water pCi/L	Zr-95 MDA	11/4/2015	1.437 E+01	pCi/L
RWSV-324	Gamma - AIP Water pCi/L	Ru-103 Activity	11/4/2015	<MDA	pCi/L
RWSV-324	Gamma - AIP Water pCi/L	Ru-103 Confidence Interval	11/4/2015	NA	pCi/L
RWSV-324	Gamma - AIP Water pCi/L	Ru-103 MDA	11/4/2015	1.101 E+01	pCi/L

Location Description	Analysis	Analyte	Collection Date	Result	Units
RWSV-324	Gamma - AIP Water pCi/L	Sb-125 Activity	11/4/2015	<MDA	pCi/L
RWSV-324	Gamma - AIP Water pCi/L	Sb-125 Confidence Interval	11/4/2015	NA	pCi/L
RWSV-324	Gamma - AIP Water pCi/L	Sb-125 MDA	11/4/2015	2.168 E+01	pCi/L
RWSV-324	Gamma - AIP Water pCi/L	I-131 Activity	11/4/2015	<MDA	pCi/L
RWSV-324	Gamma - AIP Water pCi/L	I-131 Confidence Interval	11/4/2015	NA	pCi/L
RWSV-324	Gamma - AIP Water pCi/L	I-131 MDA	11/4/2015	8.592 E+01	pCi/L
RWSV-324	Gamma - AIP Water pCi/L	Cs-134 Activity	11/4/2015	<MDA	pCi/L
RWSV-324	Gamma - AIP Water pCi/L	Cs-134 Confidence Interval	11/4/2015	NA	pCi/L
RWSV-324	Gamma - AIP Water pCi/L	Cs-134 MDA	11/4/2015	6.764 E+00	pCi/L
RWSV-324	Gamma - AIP Water pCi/L	Cs-137 Activity	11/4/2015	<MDA	pCi/L
RWSV-324	Gamma - AIP Water pCi/L	Cs-137 Confidence Interval	11/4/2015	NA	pCi/L
RWSV-324	Gamma - AIP Water pCi/L	Cs-137 MDA	11/4/2015	7.448 E+00	pCi/L
RWSV-324	Gamma - AIP Water pCi/L	Ce-144 Activity	11/4/2015	<MDA	pCi/L
RWSV-324	Gamma - AIP Water pCi/L	Ce-144 Confidence Interval	11/4/2015	NA	pCi/L
RWSV-324	Gamma - AIP Water pCi/L	Ce-144 MDA	11/4/2015	7.460 E+01	pCi/L
RWSV-324	Gamma - AIP Water pCi/L	Eu-152 Activity	11/4/2015	<MDA	pCi/L
RWSV-324	Gamma - AIP Water pCi/L	Eu-152 Confidence Interval	11/4/2015	NA	pCi/L
RWSV-324	Gamma - AIP Water pCi/L	Eu-152 MDA	11/4/2015	2.282 E+01	pCi/L
RWSV-324	Gamma - AIP Water pCi/L	Eu-154 Activity	11/4/2015	<MDA	pCi/L
RWSV-324	Gamma - AIP Water pCi/L	Eu-154 Confidence Interval	11/4/2015	NA	pCi/L
RWSV-324	Gamma - AIP Water pCi/L	Eu-154 MDA	11/4/2015	1.769 E+01	pCi/L
RWSV-324	Gamma - AIP Water pCi/L	Eu-155 Activity	11/4/2015	<MDA	pCi/L
RWSV-324	Gamma - AIP Water pCi/L	Eu-155 Confidence Interval	11/4/2015	NA	pCi/L
RWSV-324	Gamma - AIP Water pCi/L	Eu-155 MDA	11/4/2015	4.145 E+01	pCi/L
RWSV-324	Gamma - AIP Water pCi/L	Pb-212 Activity	11/4/2015	<MDA	pCi/L
RWSV-324	Gamma - AIP Water pCi/L	Pb-212 Confidence Interval	11/4/2015	NA	pCi/L
RWSV-324	Gamma - AIP Water pCi/L	Pb-212 MDA	11/4/2015	1.707 E+01	pCi/L
RWSV-324	Gamma - AIP Water pCi/L	Pb-214 Activity	11/4/2015	<MDA	pCi/L
RWSV-324	Gamma - AIP Water pCi/L	Pb-214 Confidence Interval	11/4/2015	NA	pCi/L
RWSV-324	Gamma - AIP Water pCi/L	Pb-214 MDA	11/4/2015	1.635 E+01	pCi/L
RWSV-324	Gamma - AIP Water pCi/L	Ra-226 Activity	11/4/2015	<MDA	pCi/L
RWSV-324	Gamma - AIP Water pCi/L	Ra-226 Confidence Interval	11/4/2015	NA	pCi/L
RWSV-324	Gamma - AIP Water pCi/L	Ra-226 MDA	11/4/2015	1.978 E+02	pCi/L
RWSV-324	Gamma - AIP Water pCi/L	Ac-228 Activity	11/4/2015	<MDA	pCi/L
RWSV-324	Gamma - AIP Water pCi/L	Ac-228 Confidence Interval	11/4/2015	NA	pCi/L
RWSV-324	Gamma - AIP Water pCi/L	Ac-228 MDA	11/4/2015	2.992 E+01	pCi/L
RWSV-324	Gamma - AIP Water pCi/L	Th-234 Activity	11/4/2015	<MDA	pCi/L
RWSV-324	Gamma - AIP Water pCi/L	Th-234 Confidence Interval	11/4/2015	NA	pCi/L
RWSV-324	Gamma - AIP Water pCi/L	Th-234 MDA	11/4/2015	2.489 E+02	pCi/L
RWSV-324	Gamma - AIP Water pCi/L	Am-241 Activity	11/4/2015	<MDA	pCi/L
RWSV-324	Gamma - AIP Water pCi/L	Am-241 Confidence Interval	11/4/2015	NA	pCi/L
RWSV-324	Gamma - AIP Water pCi/L	Am-241 MDA	11/4/2015	1.450 E+02	pCi/L
RWSV-325	Gamma - AIP Water pCi/L	Be-7 Activity	11/4/2015	<MDA	pCi/L
RWSV-325	Gamma - AIP Water pCi/L	Be-7 Confidence Interval	11/4/2015	NA	pCi/L
RWSV-325	Gamma - AIP Water pCi/L	Be-7 MDA	11/4/2015	8.894 E+01	pCi/L

Location Description	Analysis	Analyte	Collection Date	Result	Units
RWSV-325	Gamma - AIP Water pCi/L	Na-22 Activity	11/4/2015	<MDA	pCi/L
RWSV-325	Gamma - AIP Water pCi/L	Na-22 Confidence Interval	11/4/2015	NA	pCi/L
RWSV-325	Gamma - AIP Water pCi/L	Na-22 MDA	11/4/2015	5.102 E+00	pCi/L
RWSV-325	Gamma - AIP Water pCi/L	K-40 Activity	11/4/2015	<MDA	pCi/L
RWSV-325	Gamma - AIP Water pCi/L	K-40 Confidence Interval	11/4/2015	NA	pCi/L
RWSV-325	Gamma - AIP Water pCi/L	K-40 MDA	11/4/2015	1.366 E+02	pCi/L
RWSV-325	Gamma - AIP Water pCi/L	Mn-54 Activity	11/4/2015	<MDA	pCi/L
RWSV-325	Gamma - AIP Water pCi/L	Mn-54 Confidence Interval	11/4/2015	NA	pCi/L
RWSV-325	Gamma - AIP Water pCi/L	Mn-54 MDA	11/4/2015	6.634 E+00	pCi/L
RWSV-325	Gamma - AIP Water pCi/L	Co-58 Activity	11/4/2015	<MDA	pCi/L
RWSV-325	Gamma - AIP Water pCi/L	Co-58 Confidence Interval	11/4/2015	NA	pCi/L
RWSV-325	Gamma - AIP Water pCi/L	Co-58 MDA	11/4/2015	8.546 E+00	pCi/L
RWSV-325	Gamma - AIP Water pCi/L	Co-60 Activity	11/4/2015	<MDA	pCi/L
RWSV-325	Gamma - AIP Water pCi/L	Co-60 Confidence Interval	11/4/2015	NA	pCi/L
RWSV-325	Gamma - AIP Water pCi/L	Co-60 MDA	11/4/2015	6.258 E+00	pCi/L
RWSV-325	Gamma - AIP Water pCi/L	Zn-65 Activity	11/4/2015	<MDA	pCi/L
RWSV-325	Gamma - AIP Water pCi/L	Zn-65 Confidence Interval	11/4/2015	NA	pCi/L
RWSV-325	Gamma - AIP Water pCi/L	Zn-65 MDA	11/4/2015	1.539 E+01	pCi/L
RWSV-325	Gamma - AIP Water pCi/L	Y-88 Activity	11/4/2015	<MDA	pCi/L
RWSV-325	Gamma - AIP Water pCi/L	Y-88 Confidence Interval	11/4/2015	NA	pCi/L
RWSV-325	Gamma - AIP Water pCi/L	Y-88 MDA	11/4/2015	7.982 E+00	pCi/L
RWSV-325	Gamma - AIP Water pCi/L	Zr-95 Activity	11/4/2015	<MDA	pCi/L
RWSV-325	Gamma - AIP Water pCi/L	Zr-95 Confidence Interval	11/4/2015	NA	pCi/L
RWSV-325	Gamma - AIP Water pCi/L	Zr-95 MDA	11/4/2015	1.465 E+01	pCi/L
RWSV-325	Gamma - AIP Water pCi/L	Ru-103 Activity	11/4/2015	<MDA	pCi/L
RWSV-325	Gamma - AIP Water pCi/L	Ru-103 Confidence Interval	11/4/2015	NA	pCi/L
RWSV-325	Gamma - AIP Water pCi/L	Ru-103 MDA	11/4/2015	1.116 E+01	pCi/L
RWSV-325	Gamma - AIP Water pCi/L	Sb-125 Activity	11/4/2015	<MDA	pCi/L
RWSV-325	Gamma - AIP Water pCi/L	Sb-125 Confidence Interval	11/4/2015	NA	pCi/L
RWSV-325	Gamma - AIP Water pCi/L	Sb-125 MDA	11/4/2015	2.195 E+01	pCi/L
RWSV-325	Gamma - AIP Water pCi/L	I-131 Activity	11/4/2015	<MDA	pCi/L
RWSV-325	Gamma - AIP Water pCi/L	I-131 Confidence Interval	11/4/2015	NA	pCi/L
RWSV-325	Gamma - AIP Water pCi/L	I-131 MDA	11/4/2015	8.349 E+01	pCi/L
RWSV-325	Gamma - AIP Water pCi/L	Cs-134 Activity	11/4/2015	<MDA	pCi/L
RWSV-325	Gamma - AIP Water pCi/L	Cs-134 Confidence Interval	11/4/2015	NA	pCi/L
RWSV-325	Gamma - AIP Water pCi/L	Cs-134 MDA	11/4/2015	7.326 E+00	pCi/L
RWSV-325	Gamma - AIP Water pCi/L	Cs-137 Activity	11/4/2015	<MDA	pCi/L
RWSV-325	Gamma - AIP Water pCi/L	Cs-137 Confidence Interval	11/4/2015	NA	pCi/L
RWSV-325	Gamma - AIP Water pCi/L	Cs-137 MDA	11/4/2015	7.754 E+00	pCi/L
RWSV-325	Gamma - AIP Water pCi/L	Ce-144 Activity	11/4/2015	<MDA	pCi/L
RWSV-325	Gamma - AIP Water pCi/L	Ce-144 Confidence Interval	11/4/2015	NA	pCi/L
RWSV-325	Gamma - AIP Water pCi/L	Ce-144 MDA	11/4/2015	7.635 E+01	pCi/L
RWSV-325	Gamma - AIP Water pCi/L	Eu-152 Activity	11/4/2015	<MDA	pCi/L
RWSV-325	Gamma - AIP Water pCi/L	Eu-152 Confidence Interval	11/4/2015	NA	pCi/L
RWSV-325	Gamma - AIP Water pCi/L	Eu-152 MDA	11/4/2015	2.336 E+01	pCi/L



Location Description	Analysis	Analyte	Collection Date	Result	Units
RWSV-325	Gamma - AIP Water pCi/L	Eu-154 Activity	11/4/2015	<MDA	pCi/L
RWSV-325	Gamma - AIP Water pCi/L	Eu-154 Confidence Interval	11/4/2015	NA	pCi/L
RWSV-325	Gamma - AIP Water pCi/L	Eu-154 MDA	11/4/2015	1.672 E+01	pCi/L
RWSV-325	Gamma - AIP Water pCi/L	Eu-155 Activity	11/4/2015	<MDA	pCi/L
RWSV-325	Gamma - AIP Water pCi/L	Eu-155 Confidence Interval	11/4/2015	NA	pCi/L
RWSV-325	Gamma - AIP Water pCi/L	Eu-155 MDA	11/4/2015	4.147 E+01	pCi/L
RWSV-325	Gamma - AIP Water pCi/L	Pb-212 Activity	11/4/2015	<MDA	pCi/L
RWSV-325	Gamma - AIP Water pCi/L	Pb-212 Confidence Interval	11/4/2015	NA	pCi/L
RWSV-325	Gamma - AIP Water pCi/L	Pb-212 MDA	11/4/2015	1.685 E+01	pCi/L
RWSV-325	Gamma - AIP Water pCi/L	Pb-214 Activity	11/4/2015	<MDA	pCi/L
RWSV-325	Gamma - AIP Water pCi/L	Pb-214 Confidence Interval	11/4/2015	NA	pCi/L
RWSV-325	Gamma - AIP Water pCi/L	Pb-214 MDA	11/4/2015	1.692 E+01	pCi/L
RWSV-325	Gamma - AIP Water pCi/L	Ra-226 Activity	11/4/2015	<MDA	pCi/L
RWSV-325	Gamma - AIP Water pCi/L	Ra-226 Confidence Interval	11/4/2015	NA	pCi/L
RWSV-325	Gamma - AIP Water pCi/L	Ra-226 MDA	11/4/2015	2.009 E+02	pCi/L
RWSV-325	Gamma - AIP Water pCi/L	Ac-228 Activity	11/4/2015	<MDA	pCi/L
RWSV-325	Gamma - AIP Water pCi/L	Ac-228 Confidence Interval	11/4/2015	NA	pCi/L
RWSV-325	Gamma - AIP Water pCi/L	Ac-228 MDA	11/4/2015	3.102 E+01	pCi/L
RWSV-325	Gamma - AIP Water pCi/L	Th-234 Activity	11/4/2015	<MDA	pCi/L
RWSV-325	Gamma - AIP Water pCi/L	Th-234 Confidence Interval	11/4/2015	NA	pCi/L
RWSV-325	Gamma - AIP Water pCi/L	Th-234 MDA	11/4/2015	2.466 E+02	pCi/L
RWSV-325	Gamma - AIP Water pCi/L	Am-241 Activity	11/4/2015	<MDA	pCi/L
RWSV-325	Gamma - AIP Water pCi/L	Am-241 Confidence Interval	11/4/2015	NA	pCi/L
RWSV-325	Gamma - AIP Water pCi/L	Am-241 MDA	11/4/2015	1.530 E+02	pCi/L
RWSV-2039	Gamma - AIP Water pCi/L	Be-7 Activity	11/4/2015	<MDA	pCi/L
RWSV-2039	Gamma - AIP Water pCi/L	Be-7 Confidence Interval	11/4/2015	NA	pCi/L
RWSV-2039	Gamma - AIP Water pCi/L	Be-7 MDA	11/4/2015	7.275 E+01	pCi/L
RWSV-2039	Gamma - AIP Water pCi/L	Na-22 Activity	11/4/2015	<MDA	pCi/L
RWSV-2039	Gamma - AIP Water pCi/L	Na-22 Confidence Interval	11/4/2015	NA	pCi/L
RWSV-2039	Gamma - AIP Water pCi/L	Na-22 MDA	11/4/2015	4.394 E+00	pCi/L
RWSV-2039	Gamma - AIP Water pCi/L	K-40 Activity	11/4/2015	<MDA	pCi/L
RWSV-2039	Gamma - AIP Water pCi/L	K-40 Confidence Interval	11/4/2015	NA	pCi/L
RWSV-2039	Gamma - AIP Water pCi/L	K-40 MDA	11/4/2015	1.180 E+02	pCi/L
RWSV-2039	Gamma - AIP Water pCi/L	Mn-54 Activity	11/4/2015	<MDA	pCi/L
RWSV-2039	Gamma - AIP Water pCi/L	Mn-54 Confidence Interval	11/4/2015	NA	pCi/L
RWSV-2039	Gamma - AIP Water pCi/L	Mn-54 MDA	11/4/2015	5.879 E+00	pCi/L
RWSV-2039	Gamma - AIP Water pCi/L	Co-58 Activity	11/4/2015	<MDA	pCi/L
RWSV-2039	Gamma - AIP Water pCi/L	Co-58 Confidence Interval	11/4/2015	NA	pCi/L
RWSV-2039	Gamma - AIP Water pCi/L	Co-58 MDA	11/4/2015	7.408 E+00	pCi/L
RWSV-2039	Gamma - AIP Water pCi/L	Co-60 Activity	11/4/2015	<MDA	pCi/L
RWSV-2039	Gamma - AIP Water pCi/L	Co-60 Confidence Interval	11/4/2015	NA	pCi/L
RWSV-2039	Gamma - AIP Water pCi/L	Co-60 MDA	11/4/2015	5.396 E+00	pCi/L
RWSV-2039	Gamma - AIP Water pCi/L	Zn-65 Activity	11/4/2015	<MDA	pCi/L
RWSV-2039	Gamma - AIP Water pCi/L	Zn-65 Confidence Interval	11/4/2015	NA	pCi/L
RWSV-2039	Gamma - AIP Water pCi/L	Zn-65 MDA	11/4/2015	1.465 E+01	pCi/L

Location Description	Analysis	Analyte	Collection Date	Result	Units
RWSV-2039	Gamma - AIP Water pCi/L	Y-88 Activity	11/4/2015	<MDA	pCi/L
RWSV-2039	Gamma - AIP Water pCi/L	Y-88 Confidence Interval	11/4/2015	NA	pCi/L
RWSV-2039	Gamma - AIP Water pCi/L	Y-88 MDA	11/4/2015	6.115 E+00	pCi/L
RWSV-2039	Gamma - AIP Water pCi/L	Zr-95 Activity	11/4/2015	<MDA	pCi/L
RWSV-2039	Gamma - AIP Water pCi/L	Zr-95 Confidence Interval	11/4/2015	NA	pCi/L
RWSV-2039	Gamma - AIP Water pCi/L	Zr-95 MDA	11/4/2015	1.410 E+01	pCi/L
RWSV-2039	Gamma - AIP Water pCi/L	Ru-103 Activity	11/4/2015	<MDA	pCi/L
RWSV-2039	Gamma - AIP Water pCi/L	Ru-103 Confidence Interval	11/4/2015	NA	pCi/L
RWSV-2039	Gamma - AIP Water pCi/L	Ru-103 MDA	11/4/2015	9.682 E+00	pCi/L
RWSV-2039	Gamma - AIP Water pCi/L	Sb-125 Activity	11/4/2015	<MDA	pCi/L
RWSV-2039	Gamma - AIP Water pCi/L	Sb-125 Confidence Interval	11/4/2015	NA	pCi/L
RWSV-2039	Gamma - AIP Water pCi/L	Sb-125 MDA	11/4/2015	1.930 E+01	pCi/L
RWSV-2039	Gamma - AIP Water pCi/L	I-131 Activity	11/4/2015	<MDA	pCi/L
RWSV-2039	Gamma - AIP Water pCi/L	I-131 Confidence Interval	11/4/2015	NA	pCi/L
RWSV-2039	Gamma - AIP Water pCi/L	I-131 MDA	11/4/2015	7.413 E+01	pCi/L
RWSV-2039	Gamma - AIP Water pCi/L	Cs-134 Activity	11/4/2015	<MDA	pCi/L
RWSV-2039	Gamma - AIP Water pCi/L	Cs-134 Confidence Interval	11/4/2015	NA	pCi/L
RWSV-2039	Gamma - AIP Water pCi/L	Cs-134 MDA	11/4/2015	6.205 E+00	pCi/L
RWSV-2039	Gamma - AIP Water pCi/L	Cs-137 Activity	11/4/2015	<MDA	pCi/L
RWSV-2039	Gamma - AIP Water pCi/L	Cs-137 Confidence Interval	11/4/2015	NA	pCi/L
RWSV-2039	Gamma - AIP Water pCi/L	Cs-137 MDA	11/4/2015	6.853 E+00	pCi/L
RWSV-2039	Gamma - AIP Water pCi/L	Ce-144 Activity	11/4/2015	<MDA	pCi/L
RWSV-2039	Gamma - AIP Water pCi/L	Ce-144 Confidence Interval	11/4/2015	NA	pCi/L
RWSV-2039	Gamma - AIP Water pCi/L	Ce-144 MDA	11/4/2015	6.616 E+01	pCi/L
RWSV-2039	Gamma - AIP Water pCi/L	Eu-152 Activity	11/4/2015	<MDA	pCi/L
RWSV-2039	Gamma - AIP Water pCi/L	Eu-152 Confidence Interval	11/4/2015	NA	pCi/L
RWSV-2039	Gamma - AIP Water pCi/L	Eu-152 MDA	11/4/2015	1.980 E+01	pCi/L
RWSV-2039	Gamma - AIP Water pCi/L	Eu-154 Activity	11/4/2015	<MDA	pCi/L
RWSV-2039	Gamma - AIP Water pCi/L	Eu-154 Confidence Interval	11/4/2015	NA	pCi/L
RWSV-2039	Gamma - AIP Water pCi/L	Eu-154 MDA	11/4/2015	1.447 E+01	pCi/L
RWSV-2039	Gamma - AIP Water pCi/L	Eu-155 Activity	11/4/2015	<MDA	pCi/L
RWSV-2039	Gamma - AIP Water pCi/L	Eu-155 Confidence Interval	11/4/2015	NA	pCi/L
RWSV-2039	Gamma - AIP Water pCi/L	Eu-155 MDA	11/4/2015	3.597 E+01	pCi/L
RWSV-2039	Gamma - AIP Water pCi/L	Pb-212 Activity	11/4/2015	<MDA	pCi/L
RWSV-2039	Gamma - AIP Water pCi/L	Pb-212 Confidence Interval	11/4/2015	NA	pCi/L
RWSV-2039	Gamma - AIP Water pCi/L	Pb-212 MDA	11/4/2015	1.430 E+01	pCi/L
RWSV-2039	Gamma - AIP Water pCi/L	Pb-214 Activity	11/4/2015	<MDA	pCi/L
RWSV-2039	Gamma - AIP Water pCi/L	Pb-214 Confidence Interval	11/4/2015	NA	pCi/L
RWSV-2039	Gamma - AIP Water pCi/L	Pb-214 MDA	11/4/2015	1.508 E+01	pCi/L
RWSV-2039	Gamma - AIP Water pCi/L	Ra-226 Activity	11/4/2015	<MDA	pCi/L
RWSV-2039	Gamma - AIP Water pCi/L	Ra-226 Confidence Interval	11/4/2015	NA	pCi/L
RWSV-2039	Gamma - AIP Water pCi/L	Ra-226 MDA	11/4/2015	1.725 E+02	pCi/L
RWSV-2039	Gamma - AIP Water pCi/L	Ac-228 Activity	11/4/2015	<MDA	pCi/L
RWSV-2039	Gamma - AIP Water pCi/L	Ac-228 Confidence Interval	11/4/2015	NA	pCi/L
RWSV-2039	Gamma - AIP Water pCi/L	Ac-228 MDA	11/4/2015	1.982 E+01	pCi/L

Location Description	Analysis	Analyte	Collection Date	Result	Units
RWSV-2039	Gamma - AIP Water pCi/L	Th-234 Activity	11/4/2015	<MDA	pCi/L
RWSV-2039	Gamma - AIP Water pCi/L	Th-234 Confidence Interval	11/4/2015	NA	pCi/L
RWSV-2039	Gamma - AIP Water pCi/L	Th-234 MDA	11/4/2015	2.120 E+02	pCi/L
RWSV-2039	Gamma - AIP Water pCi/L	Am-241 Activity	11/4/2015	<MDA	pCi/L
RWSV-2039	Gamma - AIP Water pCi/L	Am-241 Confidence Interval	11/4/2015	NA	pCi/L
RWSV-2039	Gamma - AIP Water pCi/L	Am-241 MDA	11/4/2015	1.250 E+02	pCi/L
RWSV-2047	Gamma - AIP Water pCi/L	Be-7 Activity	11/4/2015	<MDA	pCi/L
RWSV-2047	Gamma - AIP Water pCi/L	Be-7 Confidence Interval	11/4/2015	NA	pCi/L
RWSV-2047	Gamma - AIP Water pCi/L	Be-7 MDA	11/4/2015	8.279 E+01	pCi/L
RWSV-2047	Gamma - AIP Water pCi/L	Na-22 Activity	11/4/2015	<MDA	pCi/L
RWSV-2047	Gamma - AIP Water pCi/L	Na-22 Confidence Interval	11/4/2015	NA	pCi/L
RWSV-2047	Gamma - AIP Water pCi/L	Na-22 MDA	11/4/2015	5.013 E+00	pCi/L
RWSV-2047	Gamma - AIP Water pCi/L	K-40 Activity	11/4/2015	<MDA	pCi/L
RWSV-2047	Gamma - AIP Water pCi/L	K-40 Confidence Interval	11/4/2015	NA	pCi/L
RWSV-2047	Gamma - AIP Water pCi/L	K-40 MDA	11/4/2015	1.378 E+02	pCi/L
RWSV-2047	Gamma - AIP Water pCi/L	Mn-54 Activity	11/4/2015	<MDA	pCi/L
RWSV-2047	Gamma - AIP Water pCi/L	Mn-54 Confidence Interval	11/4/2015	NA	pCi/L
RWSV-2047	Gamma - AIP Water pCi/L	Mn-54 MDA	11/4/2015	6.745 E+00	pCi/L
RWSV-2047	Gamma - AIP Water pCi/L	Co-58 Activity	11/4/2015	<MDA	pCi/L
RWSV-2047	Gamma - AIP Water pCi/L	Co-58 Confidence Interval	11/4/2015	NA	pCi/L
RWSV-2047	Gamma - AIP Water pCi/L	Co-58 MDA	11/4/2015	7.866 E+00	pCi/L
RWSV-2047	Gamma - AIP Water pCi/L	Co-60 Activity	11/4/2015	<MDA	pCi/L
RWSV-2047	Gamma - AIP Water pCi/L	Co-60 Confidence Interval	11/4/2015	NA	pCi/L
RWSV-2047	Gamma - AIP Water pCi/L	Co-60 MDA	11/4/2015	6.760 E+00	pCi/L
RWSV-2047	Gamma - AIP Water pCi/L	Zn-65 Activity	11/4/2015	<MDA	pCi/L
RWSV-2047	Gamma - AIP Water pCi/L	Zn-65 Confidence Interval	11/4/2015	NA	pCi/L
RWSV-2047	Gamma - AIP Water pCi/L	Zn-65 MDA	11/4/2015	1.499 E+01	pCi/L
RWSV-2047	Gamma - AIP Water pCi/L	Y-88 Activity	11/4/2015	<MDA	pCi/L
RWSV-2047	Gamma - AIP Water pCi/L	Y-88 Confidence Interval	11/4/2015	NA	pCi/L
RWSV-2047	Gamma - AIP Water pCi/L	Y-88 MDA	11/4/2015	7.688 E+00	pCi/L
RWSV-2047	Gamma - AIP Water pCi/L	Zr-95 Activity	11/4/2015	<MDA	pCi/L
RWSV-2047	Gamma - AIP Water pCi/L	Zr-95 Confidence Interval	11/4/2015	NA	pCi/L
RWSV-2047	Gamma - AIP Water pCi/L	Zr-95 MDA	11/4/2015	1.409 E+01	pCi/L
RWSV-2047	Gamma - AIP Water pCi/L	Ru-103 Activity	11/4/2015	<MDA	pCi/L
RWSV-2047	Gamma - AIP Water pCi/L	Ru-103 Confidence Interval	11/4/2015	NA	pCi/L
RWSV-2047	Gamma - AIP Water pCi/L	Ru-103 MDA	11/4/2015	1.097 E+01	pCi/L
RWSV-2047	Gamma - AIP Water pCi/L	Sb-125 Activity	11/4/2015	<MDA	pCi/L
RWSV-2047	Gamma - AIP Water pCi/L	Sb-125 Confidence Interval	11/4/2015	NA	pCi/L
RWSV-2047	Gamma - AIP Water pCi/L	Sb-125 MDA	11/4/2015	2.139 E+01	pCi/L
RWSV-2047	Gamma - AIP Water pCi/L	I-131 Activity	11/4/2015	<MDA	pCi/L
RWSV-2047	Gamma - AIP Water pCi/L	I-131 Confidence Interval	11/4/2015	NA	pCi/L
RWSV-2047	Gamma - AIP Water pCi/L	I-131 MDA	11/4/2015	9.580 E+01	pCi/L
RWSV-2047	Gamma - AIP Water pCi/L	Cs-134 Activity	11/4/2015	<MDA	pCi/L
RWSV-2047	Gamma - AIP Water pCi/L	Cs-134 Confidence Interval	11/4/2015	NA	pCi/L
RWSV-2047	Gamma - AIP Water pCi/L	Cs-134 MDA	11/4/2015	6.747 E+00	pCi/L

Location Description	Analysis	Analyte	Collection Date	Result	Units
RWSV-2047	Gamma - AIP Water pCi/L	Cs-137 Activity	11/4/2015	<MDA	pCi/L
RWSV-2047	Gamma - AIP Water pCi/L	Cs-137 Confidence Interval	11/4/2015	NA	pCi/L
RWSV-2047	Gamma - AIP Water pCi/L	Cs-137 MDA	11/4/2015	7.335 E+00	pCi/L
RWSV-2047	Gamma - AIP Water pCi/L	Ce-144 Activity	11/4/2015	<MDA	pCi/L
RWSV-2047	Gamma - AIP Water pCi/L	Ce-144 Confidence Interval	11/4/2015	NA	pCi/L
RWSV-2047	Gamma - AIP Water pCi/L	Ce-144 MDA	11/4/2015	7.645 E+01	pCi/L
RWSV-2047	Gamma - AIP Water pCi/L	Eu-152 Activity	11/4/2015	<MDA	pCi/L
RWSV-2047	Gamma - AIP Water pCi/L	Eu-152 Confidence Interval	11/4/2015	NA	pCi/L
RWSV-2047	Gamma - AIP Water pCi/L	Eu-152 MDA	11/4/2015	2.339 E+01	pCi/L
RWSV-2047	Gamma - AIP Water pCi/L	Eu-154 Activity	11/4/2015	<MDA	pCi/L
RWSV-2047	Gamma - AIP Water pCi/L	Eu-154 Confidence Interval	11/4/2015	NA	pCi/L
RWSV-2047	Gamma - AIP Water pCi/L	Eu-154 MDA	11/4/2015	1.994 E+01	pCi/L
RWSV-2047	Gamma - AIP Water pCi/L	Eu-155 Activity	11/4/2015	<MDA	pCi/L
RWSV-2047	Gamma - AIP Water pCi/L	Eu-155 Confidence Interval	11/4/2015	NA	pCi/L
RWSV-2047	Gamma - AIP Water pCi/L	Eu-155 MDA	11/4/2015	4.198 E+01	pCi/L
RWSV-2047	Gamma - AIP Water pCi/L	Pb-212 Activity	11/4/2015	<MDA	pCi/L
RWSV-2047	Gamma - AIP Water pCi/L	Pb-212 Confidence Interval	11/4/2015	NA	pCi/L
RWSV-2047	Gamma - AIP Water pCi/L	Pb-212 MDA	11/4/2015	1.581 E+01	pCi/L
RWSV-2047	Gamma - AIP Water pCi/L	Pb-214 Activity	11/4/2015	<MDA	pCi/L
RWSV-2047	Gamma - AIP Water pCi/L	Pb-214 Confidence Interval	11/4/2015	NA	pCi/L
RWSV-2047	Gamma - AIP Water pCi/L	Pb-214 MDA	11/4/2015	1.710 E+01	pCi/L
RWSV-2047	Gamma - AIP Water pCi/L	Ra-226 Activity	11/4/2015	<MDA	pCi/L
RWSV-2047	Gamma - AIP Water pCi/L	Ra-226 Confidence Interval	11/4/2015	NA	pCi/L
RWSV-2047	Gamma - AIP Water pCi/L	Ra-226 MDA	11/4/2015	1.958 E+02	pCi/L
RWSV-2047	Gamma - AIP Water pCi/L	Ac-228 Activity	11/4/2015	<MDA	pCi/L
RWSV-2047	Gamma - AIP Water pCi/L	Ac-228 Confidence Interval	11/4/2015	NA	pCi/L
RWSV-2047	Gamma - AIP Water pCi/L	Ac-228 MDA	11/4/2015	3.085 E+01	pCi/L
RWSV-2047	Gamma - AIP Water pCi/L	Th-234 Activity	11/4/2015	<MDA	pCi/L
RWSV-2047	Gamma - AIP Water pCi/L	Th-234 Confidence Interval	11/4/2015	NA	pCi/L
RWSV-2047	Gamma - AIP Water pCi/L	Th-234 MDA	11/4/2015	2.465 E+02	pCi/L
RWSV-2047	Gamma - AIP Water pCi/L	Am-241 Activity	11/4/2015	<MDA	pCi/L
RWSV-2047	Gamma - AIP Water pCi/L	Am-241 Confidence Interval	11/4/2015	NA	pCi/L
RWSV-2047	Gamma - AIP Water pCi/L	Am-241 MDA	11/4/2015	1.482 E+02	pCi/L
RWSV-327	Gamma - AIP Water pCi/L	Be-7 Activity	11/4/2015	<MDA	pCi/L
RWSV-327	Gamma - AIP Water pCi/L	Be-7 Confidence Interval	11/4/2015	NA	pCi/L
RWSV-327	Gamma - AIP Water pCi/L	Be-7 MDA	11/4/2015	9.280 E+01	pCi/L
RWSV-327	Gamma - AIP Water pCi/L	Na-22 Activity	11/4/2015	<MDA	pCi/L
RWSV-327	Gamma - AIP Water pCi/L	Na-22 Confidence Interval	11/4/2015	NA	pCi/L
RWSV-327	Gamma - AIP Water pCi/L	Na-22 MDA	11/4/2015	4.927 E+00	pCi/L
RWSV-327	Gamma - AIP Water pCi/L	K-40 Activity	11/4/2015	<MDA	pCi/L
RWSV-327	Gamma - AIP Water pCi/L	K-40 Confidence Interval	11/4/2015	NA	pCi/L
RWSV-327	Gamma - AIP Water pCi/L	K-40 MDA	11/4/2015	1.003 E+02	pCi/L
RWSV-327	Gamma - AIP Water pCi/L	Mn-54 Activity	11/4/2015	<MDA	pCi/L
RWSV-327	Gamma - AIP Water pCi/L	Mn-54 Confidence Interval	11/4/2015	NA	pCi/L
RWSV-327	Gamma - AIP Water pCi/L	Mn-54 MDA	11/4/2015	6.595 E+00	pCi/L

Location Description	Analysis	Analyte	Collection Date	Result	Units
RWSV-327	Gamma - AIP Water pCi/L	Co-58 Activity	11/4/2015	<MDA	pCi/L
RWSV-327	Gamma - AIP Water pCi/L	Co-58 Confidence Interval	11/4/2015	NA	pCi/L
RWSV-327	Gamma - AIP Water pCi/L	Co-58 MDA	11/4/2015	8.506 E+00	pCi/L
RWSV-327	Gamma - AIP Water pCi/L	Co-60 Activity	11/4/2015	<MDA	pCi/L
RWSV-327	Gamma - AIP Water pCi/L	Co-60 Confidence Interval	11/4/2015	NA	pCi/L
RWSV-327	Gamma - AIP Water pCi/L	Co-60 MDA	11/4/2015	6.445 E+00	pCi/L
RWSV-327	Gamma - AIP Water pCi/L	Zn-65 Activity	11/4/2015	<MDA	pCi/L
RWSV-327	Gamma - AIP Water pCi/L	Zn-65 Confidence Interval	11/4/2015	NA	pCi/L
RWSV-327	Gamma - AIP Water pCi/L	Zn-65 MDA	11/4/2015	1.663 E+01	pCi/L
RWSV-327	Gamma - AIP Water pCi/L	Y-88 Activity	11/4/2015	<MDA	pCi/L
RWSV-327	Gamma - AIP Water pCi/L	Y-88 Confidence Interval	11/4/2015	NA	pCi/L
RWSV-327	Gamma - AIP Water pCi/L	Y-88 MDA	11/4/2015	7.496 E+00	pCi/L
RWSV-327	Gamma - AIP Water pCi/L	Zr-95 Activity	11/4/2015	<MDA	pCi/L
RWSV-327	Gamma - AIP Water pCi/L	Zr-95 Confidence Interval	11/4/2015	NA	pCi/L
RWSV-327	Gamma - AIP Water pCi/L	Zr-95 MDA	11/4/2015	1.674 E+01	pCi/L
RWSV-327	Gamma - AIP Water pCi/L	Ru-103 Activity	11/4/2015	<MDA	pCi/L
RWSV-327	Gamma - AIP Water pCi/L	Ru-103 Confidence Interval	11/4/2015	NA	pCi/L
RWSV-327	Gamma - AIP Water pCi/L	Ru-103 MDA	11/4/2015	1.134 E+01	pCi/L
RWSV-327	Gamma - AIP Water pCi/L	Sb-125 Activity	11/4/2015	<MDA	pCi/L
RWSV-327	Gamma - AIP Water pCi/L	Sb-125 Confidence Interval	11/4/2015	NA	pCi/L
RWSV-327	Gamma - AIP Water pCi/L	Sb-125 MDA	11/4/2015	2.276 E+01	pCi/L
RWSV-327	Gamma - AIP Water pCi/L	I-131 Activity	11/4/2015	<MDA	pCi/L
RWSV-327	Gamma - AIP Water pCi/L	I-131 Confidence Interval	11/4/2015	NA	pCi/L
RWSV-327	Gamma - AIP Water pCi/L	I-131 MDA	11/4/2015	9.629 E+01	pCi/L
RWSV-327	Gamma - AIP Water pCi/L	Cs-134 Activity	11/4/2015	<MDA	pCi/L
RWSV-327	Gamma - AIP Water pCi/L	Cs-134 Confidence Interval	11/4/2015	NA	pCi/L
RWSV-327	Gamma - AIP Water pCi/L	Cs-134 MDA	11/4/2015	7.101 E+00	pCi/L
RWSV-327	Gamma - AIP Water pCi/L	Cs-137 Activity	11/4/2015	<MDA	pCi/L
RWSV-327	Gamma - AIP Water pCi/L	Cs-137 Confidence Interval	11/4/2015	NA	pCi/L
RWSV-327	Gamma - AIP Water pCi/L	Cs-137 MDA	11/4/2015	7.190 E+00	pCi/L
RWSV-327	Gamma - AIP Water pCi/L	Ce-144 Activity	11/4/2015	<MDA	pCi/L
RWSV-327	Gamma - AIP Water pCi/L	Ce-144 Confidence Interval	11/4/2015	NA	pCi/L
RWSV-327	Gamma - AIP Water pCi/L	Ce-144 MDA	11/4/2015	7.664 E+01	pCi/L
RWSV-327	Gamma - AIP Water pCi/L	Eu-152 Activity	11/4/2015	<MDA	pCi/L
RWSV-327	Gamma - AIP Water pCi/L	Eu-152 Confidence Interval	11/4/2015	NA	pCi/L
RWSV-327	Gamma - AIP Water pCi/L	Eu-152 MDA	11/4/2015	2.262 E+01	pCi/L
RWSV-327	Gamma - AIP Water pCi/L	Eu-154 Activity	11/4/2015	<MDA	pCi/L
RWSV-327	Gamma - AIP Water pCi/L	Eu-154 Confidence Interval	11/4/2015	NA	pCi/L
RWSV-327	Gamma - AIP Water pCi/L	Eu-154 MDA	11/4/2015	1.765 E+01	pCi/L
RWSV-327	Gamma - AIP Water pCi/L	Eu-155 Activity	11/4/2015	<MDA	pCi/L
RWSV-327	Gamma - AIP Water pCi/L	Eu-155 Confidence Interval	11/4/2015	NA	pCi/L
RWSV-327	Gamma - AIP Water pCi/L	Eu-155 MDA	11/4/2015	4.252 E+01	pCi/L
RWSV-327	Gamma - AIP Water pCi/L	Pb-212 Activity	11/4/2015	<MDA	pCi/L
RWSV-327	Gamma - AIP Water pCi/L	Pb-212 Confidence Interval	11/4/2015	NA	pCi/L
RWSV-327	Gamma - AIP Water pCi/L	Pb-212 MDA	11/4/2015	1.662 E+01	pCi/L

Location Description	Analysis	Analyte	Collection Date	Result	Units
RWSV-327	Gamma - AIP Water pCi/L	Pb-214 Activity	11/4/2015	<MDA	pCi/L
RWSV-327	Gamma - AIP Water pCi/L	Pb-214 Confidence Interval	11/4/2015	NA	pCi/L
RWSV-327	Gamma - AIP Water pCi/L	Pb-214 MDA	11/4/2015	1.759 E+01	pCi/L
RWSV-327	Gamma - AIP Water pCi/L	Ra-226 Activity	11/4/2015	<MDA	pCi/L
RWSV-327	Gamma - AIP Water pCi/L	Ra-226 Confidence Interval	11/4/2015	NA	pCi/L
RWSV-327	Gamma - AIP Water pCi/L	Ra-226 MDA	11/4/2015	2.014 E+02	pCi/L
RWSV-327	Gamma - AIP Water pCi/L	Ac-228 Activity	11/4/2015	<MDA	pCi/L
RWSV-327	Gamma - AIP Water pCi/L	Ac-228 Confidence Interval	11/4/2015	NA	pCi/L
RWSV-327	Gamma - AIP Water pCi/L	Ac-228 MDA	11/4/2015	2.748 E+01	pCi/L
RWSV-327	Gamma - AIP Water pCi/L	Th-234 Activity	11/4/2015	<MDA	pCi/L
RWSV-327	Gamma - AIP Water pCi/L	Th-234 Confidence Interval	11/4/2015	NA	pCi/L
RWSV-327	Gamma - AIP Water pCi/L	Th-234 MDA	11/4/2015	2.564 E+02	pCi/L
RWSV-327	Gamma - AIP Water pCi/L	Am-241 Activity	11/4/2015	<MDA	pCi/L
RWSV-327	Gamma - AIP Water pCi/L	Am-241 Confidence Interval	11/4/2015	NA	pCi/L
RWSV-327	Gamma - AIP Water pCi/L	Am-241 MDA	11/4/2015	1.478 E+02	pCi/L
RWSV-2018	Gamma - AIP Water pCi/L	Be-7 Activity	11/4/2015	<MDA	pCi/L
RWSV-2018	Gamma - AIP Water pCi/L	Be-7 Confidence Interval	11/4/2015	NA	pCi/L
RWSV-2018	Gamma - AIP Water pCi/L	Be-7 MDA	11/4/2015	7.824 E+01	pCi/L
RWSV-2018	Gamma - AIP Water pCi/L	Na-22 Activity	11/4/2015	<MDA	pCi/L
RWSV-2018	Gamma - AIP Water pCi/L	Na-22 Confidence Interval	11/4/2015	NA	pCi/L
RWSV-2018	Gamma - AIP Water pCi/L	Na-22 MDA	11/4/2015	4.412 E+00	pCi/L
RWSV-2018	Gamma - AIP Water pCi/L	K-40 Activity	11/4/2015	<MDA	pCi/L
RWSV-2018	Gamma - AIP Water pCi/L	K-40 Confidence Interval	11/4/2015	NA	pCi/L
RWSV-2018	Gamma - AIP Water pCi/L	K-40 MDA	11/4/2015	1.241 E+02	pCi/L
RWSV-2018	Gamma - AIP Water pCi/L	Mn-54 Activity	11/4/2015	<MDA	pCi/L
RWSV-2018	Gamma - AIP Water pCi/L	Mn-54 Confidence Interval	11/4/2015	NA	pCi/L
RWSV-2018	Gamma - AIP Water pCi/L	Mn-54 MDA	11/4/2015	6.225 E+00	pCi/L
RWSV-2018	Gamma - AIP Water pCi/L	Co-58 Activity	11/4/2015	<MDA	pCi/L
RWSV-2018	Gamma - AIP Water pCi/L	Co-58 Confidence Interval	11/4/2015	NA	pCi/L
RWSV-2018	Gamma - AIP Water pCi/L	Co-58 MDA	11/4/2015	7.084 E+00	pCi/L
RWSV-2018	Gamma - AIP Water pCi/L	Co-60 Activity	11/4/2015	<MDA	pCi/L
RWSV-2018	Gamma - AIP Water pCi/L	Co-60 Confidence Interval	11/4/2015	NA	pCi/L
RWSV-2018	Gamma - AIP Water pCi/L	Co-60 MDA	11/4/2015	5.329 E+00	pCi/L
RWSV-2018	Gamma - AIP Water pCi/L	Zn-65 Activity	11/4/2015	<MDA	pCi/L
RWSV-2018	Gamma - AIP Water pCi/L	Zn-65 Confidence Interval	11/4/2015	NA	pCi/L
RWSV-2018	Gamma - AIP Water pCi/L	Zn-65 MDA	11/4/2015	1.356 E+01	pCi/L
RWSV-2018	Gamma - AIP Water pCi/L	Y-88 Activity	11/4/2015	<MDA	pCi/L
RWSV-2018	Gamma - AIP Water pCi/L	Y-88 Confidence Interval	11/4/2015	NA	pCi/L
RWSV-2018	Gamma - AIP Water pCi/L	Y-88 MDA	11/4/2015	6.155 E+00	pCi/L
RWSV-2018	Gamma - AIP Water pCi/L	Zr-95 Activity	11/4/2015	<MDA	pCi/L
RWSV-2018	Gamma - AIP Water pCi/L	Zr-95 Confidence Interval	11/4/2015	NA	pCi/L
RWSV-2018	Gamma - AIP Water pCi/L	Zr-95 MDA	11/4/2015	1.400 E+01	pCi/L
RWSV-2018	Gamma - AIP Water pCi/L	Ru-103 Activity	11/4/2015	<MDA	pCi/L
RWSV-2018	Gamma - AIP Water pCi/L	Ru-103 Confidence Interval	11/4/2015	NA	pCi/L
RWSV-2018	Gamma - AIP Water pCi/L	Ru-103 MDA	11/4/2015	9.838 E+00	pCi/L

Location Description	Analysis	Analyte	Collection Date	Result	Units
RWSV-2018	Gamma - AIP Water pCi/L	Sb-125 Activity	11/4/2015	<MDA	pCi/L
RWSV-2018	Gamma - AIP Water pCi/L	Sb-125 Confidence Interval	11/4/2015	NA	pCi/L
RWSV-2018	Gamma - AIP Water pCi/L	Sb-125 MDA	11/4/2015	1.838 E+01	pCi/L
RWSV-2018	Gamma - AIP Water pCi/L	I-131 Activity	11/4/2015	<MDA	pCi/L
RWSV-2018	Gamma - AIP Water pCi/L	I-131 Confidence Interval	11/4/2015	NA	pCi/L
RWSV-2018	Gamma - AIP Water pCi/L	I-131 MDA	11/4/2015	8.245 E+01	pCi/L
RWSV-2018	Gamma - AIP Water pCi/L	Cs-134 Activity	11/4/2015	<MDA	pCi/L
RWSV-2018	Gamma - AIP Water pCi/L	Cs-134 Confidence Interval	11/4/2015	NA	pCi/L
RWSV-2018	Gamma - AIP Water pCi/L	Cs-134 MDA	11/4/2015	6.134 E+00	pCi/L
RWSV-2018	Gamma - AIP Water pCi/L	Cs-137 Activity	11/4/2015	<MDA	pCi/L
RWSV-2018	Gamma - AIP Water pCi/L	Cs-137 Confidence Interval	11/4/2015	NA	pCi/L
RWSV-2018	Gamma - AIP Water pCi/L	Cs-137 MDA	11/4/2015	6.349 E+00	pCi/L
RWSV-2018	Gamma - AIP Water pCi/L	Ce-144 Activity	11/4/2015	<MDA	pCi/L
RWSV-2018	Gamma - AIP Water pCi/L	Ce-144 Confidence Interval	11/4/2015	NA	pCi/L
RWSV-2018	Gamma - AIP Water pCi/L	Ce-144 MDA	11/4/2015	6.716 E+01	pCi/L
RWSV-2018	Gamma - AIP Water pCi/L	Eu-152 Activity	11/4/2015	<MDA	pCi/L
RWSV-2018	Gamma - AIP Water pCi/L	Eu-152 Confidence Interval	11/4/2015	NA	pCi/L
RWSV-2018	Gamma - AIP Water pCi/L	Eu-152 MDA	11/4/2015	2.005 E+01	pCi/L
RWSV-2018	Gamma - AIP Water pCi/L	Eu-154 Activity	11/4/2015	<MDA	pCi/L
RWSV-2018	Gamma - AIP Water pCi/L	Eu-154 Confidence Interval	11/4/2015	NA	pCi/L
RWSV-2018	Gamma - AIP Water pCi/L	Eu-154 MDA	11/4/2015	1.762 E+01	pCi/L
RWSV-2018	Gamma - AIP Water pCi/L	Eu-155 Activity	11/4/2015	<MDA	pCi/L
RWSV-2018	Gamma - AIP Water pCi/L	Eu-155 Confidence Interval	11/4/2015	NA	pCi/L
RWSV-2018	Gamma - AIP Water pCi/L	Eu-155 MDA	11/4/2015	3.657 E+01	pCi/L
RWSV-2018	Gamma - AIP Water pCi/L	Pb-212 Activity	11/4/2015	<MDA	pCi/L
RWSV-2018	Gamma - AIP Water pCi/L	Pb-212 Confidence Interval	11/4/2015	NA	pCi/L
RWSV-2018	Gamma - AIP Water pCi/L	Pb-212 MDA	11/4/2015	1.406 E+01	pCi/L
RWSV-2018	Gamma - AIP Water pCi/L	Pb-214 Activity	11/4/2015	<MDA	pCi/L
RWSV-2018	Gamma - AIP Water pCi/L	Pb-214 Confidence Interval	11/4/2015	NA	pCi/L
RWSV-2018	Gamma - AIP Water pCi/L	Pb-214 MDA	11/4/2015	1.475 E+01	pCi/L
RWSV-2018	Gamma - AIP Water pCi/L	Ra-226 Activity	11/4/2015	<MDA	pCi/L
RWSV-2018	Gamma - AIP Water pCi/L	Ra-226 Confidence Interval	11/4/2015	NA	pCi/L
RWSV-2018	Gamma - AIP Water pCi/L	Ra-226 MDA	11/4/2015	1.780 E+02	pCi/L
RWSV-2018	Gamma - AIP Water pCi/L	Ac-228 Activity	11/4/2015	<MDA	pCi/L
RWSV-2018	Gamma - AIP Water pCi/L	Ac-228 Confidence Interval	11/4/2015	NA	pCi/L
RWSV-2018	Gamma - AIP Water pCi/L	Ac-228 MDA	11/4/2015	2.348 E+01	pCi/L
RWSV-2018	Gamma - AIP Water pCi/L	Th-234 Activity	11/4/2015	<MDA	pCi/L
RWSV-2018	Gamma - AIP Water pCi/L	Th-234 Confidence Interval	11/4/2015	NA	pCi/L
RWSV-2018	Gamma - AIP Water pCi/L	Th-234 MDA	11/4/2015	2.202 E+02	pCi/L
RWSV-2018	Gamma - AIP Water pCi/L	Am-241 Activity	11/4/2015	<MDA	pCi/L
RWSV-2018	Gamma - AIP Water pCi/L	Am-241 Confidence Interval	11/4/2015	NA	pCi/L
RWSV-2018	Gamma - AIP Water pCi/L	Am-241 MDA	11/4/2015	1.264 E+02	pCi/L
RWSV-118	Gamma - AIP Water pCi/L	Be-7 Activity	11/4/2015	<MDA	pCi/L
RWSV-118	Gamma - AIP Water pCi/L	Be-7 Confidence Interval	11/4/2015	NA	pCi/L
RWSV-118	Gamma - AIP Water pCi/L	Be-7 MDA	11/4/2015	8.601 E+01	pCi/L

Location Description	Analysis	Analyte	Collection Date	Result	Units
RWSV-118	Gamma - AIP Water pCi/L	Na-22 Activity	11/4/2015	<MDA	pCi/L
RWSV-118	Gamma - AIP Water pCi/L	Na-22 Confidence Interval	11/4/2015	NA	pCi/L
RWSV-118	Gamma - AIP Water pCi/L	Na-22 MDA	11/4/2015	4.874 E+00	pCi/L
RWSV-118	Gamma - AIP Water pCi/L	K-40 Activity	11/4/2015	<MDA	pCi/L
RWSV-118	Gamma - AIP Water pCi/L	K-40 Confidence Interval	11/4/2015	NA	pCi/L
RWSV-118	Gamma - AIP Water pCi/L	K-40 MDA	11/4/2015	1.223 E+02	pCi/L
RWSV-118	Gamma - AIP Water pCi/L	Mn-54 Activity	11/4/2015	<MDA	pCi/L
RWSV-118	Gamma - AIP Water pCi/L	Mn-54 Confidence Interval	11/4/2015	NA	pCi/L
RWSV-118	Gamma - AIP Water pCi/L	Mn-54 MDA	11/4/2015	6.241 E+00	pCi/L
RWSV-118	Gamma - AIP Water pCi/L	Co-58 Activity	11/4/2015	<MDA	pCi/L
RWSV-118	Gamma - AIP Water pCi/L	Co-58 Confidence Interval	11/4/2015	NA	pCi/L
RWSV-118	Gamma - AIP Water pCi/L	Co-58 MDA	11/4/2015	8.248 E+00	pCi/L
RWSV-118	Gamma - AIP Water pCi/L	Co-60 Activity	11/4/2015	<MDA	pCi/L
RWSV-118	Gamma - AIP Water pCi/L	Co-60 Confidence Interval	11/4/2015	NA	pCi/L
RWSV-118	Gamma - AIP Water pCi/L	Co-60 MDA	11/4/2015	6.945 E+00	pCi/L
RWSV-118	Gamma - AIP Water pCi/L	Zn-65 Activity	11/4/2015	<MDA	pCi/L
RWSV-118	Gamma - AIP Water pCi/L	Zn-65 Confidence Interval	11/4/2015	NA	pCi/L
RWSV-118	Gamma - AIP Water pCi/L	Zn-65 MDA	11/4/2015	1.580 E+01	pCi/L
RWSV-118	Gamma - AIP Water pCi/L	Y-88 Activity	11/4/2015	<MDA	pCi/L
RWSV-118	Gamma - AIP Water pCi/L	Y-88 Confidence Interval	11/4/2015	NA	pCi/L
RWSV-118	Gamma - AIP Water pCi/L	Y-88 MDA	11/4/2015	7.180 E+00	pCi/L
RWSV-118	Gamma - AIP Water pCi/L	Zr-95 Activity	11/4/2015	<MDA	pCi/L
RWSV-118	Gamma - AIP Water pCi/L	Zr-95 Confidence Interval	11/4/2015	NA	pCi/L
RWSV-118	Gamma - AIP Water pCi/L	Zr-95 MDA	11/4/2015	1.511 E+01	pCi/L
RWSV-118	Gamma - AIP Water pCi/L	Ru-103 Activity	11/4/2015	<MDA	pCi/L
RWSV-118	Gamma - AIP Water pCi/L	Ru-103 Confidence Interval	11/4/2015	NA	pCi/L
RWSV-118	Gamma - AIP Water pCi/L	Ru-103 MDA	11/4/2015	1.190 E+01	pCi/L
RWSV-118	Gamma - AIP Water pCi/L	Sb-125 Activity	11/4/2015	<MDA	pCi/L
RWSV-118	Gamma - AIP Water pCi/L	Sb-125 Confidence Interval	11/4/2015	NA	pCi/L
RWSV-118	Gamma - AIP Water pCi/L	Sb-125 MDA	11/4/2015	2.197 E+01	pCi/L
RWSV-118	Gamma - AIP Water pCi/L	I-131 Activity	11/4/2015	<MDA	pCi/L
RWSV-118	Gamma - AIP Water pCi/L	I-131 Confidence Interval	11/4/2015	NA	pCi/L
RWSV-118	Gamma - AIP Water pCi/L	I-131 MDA	11/4/2015	1.026 E+02	pCi/L
RWSV-118	Gamma - AIP Water pCi/L	Cs-134 Activity	11/4/2015	<MDA	pCi/L
RWSV-118	Gamma - AIP Water pCi/L	Cs-134 Confidence Interval	11/4/2015	NA	pCi/L
RWSV-118	Gamma - AIP Water pCi/L	Cs-134 MDA	11/4/2015	6.887 E+00	pCi/L
RWSV-118	Gamma - AIP Water pCi/L	Cs-137 Activity	11/4/2015	<MDA	pCi/L
RWSV-118	Gamma - AIP Water pCi/L	Cs-137 Confidence Interval	11/4/2015	NA	pCi/L
RWSV-118	Gamma - AIP Water pCi/L	Cs-137 MDA	11/4/2015	7.284 E+00	pCi/L
RWSV-118	Gamma - AIP Water pCi/L	Ce-144 Activity	11/4/2015	<MDA	pCi/L
RWSV-118	Gamma - AIP Water pCi/L	Ce-144 Confidence Interval	11/4/2015	NA	pCi/L
RWSV-118	Gamma - AIP Water pCi/L	Ce-144 MDA	11/4/2015	7.257 E+01	pCi/L
RWSV-118	Gamma - AIP Water pCi/L	Eu-152 Activity	11/4/2015	<MDA	pCi/L
RWSV-118	Gamma - AIP Water pCi/L	Eu-152 Confidence Interval	11/4/2015	NA	pCi/L
RWSV-118	Gamma - AIP Water pCi/L	Eu-152 MDA	11/4/2015	2.209 E+01	pCi/L



Location Description	Analysis	Analyte	Collection Date	Result	Units
RWSV-118	Gamma - AIP Water pCi/L	Eu-154 Activity	11/4/2015	<MDA	pCi/L
RWSV-118	Gamma - AIP Water pCi/L	Eu-154 Confidence Interval	11/4/2015	NA	pCi/L
RWSV-118	Gamma - AIP Water pCi/L	Eu-154 MDA	11/4/2015	1.846 E+01	pCi/L
RWSV-118	Gamma - AIP Water pCi/L	Eu-155 Activity	11/4/2015	<MDA	pCi/L
RWSV-118	Gamma - AIP Water pCi/L	Eu-155 Confidence Interval	11/4/2015	NA	pCi/L
RWSV-118	Gamma - AIP Water pCi/L	Eu-155 MDA	11/4/2015	4.177 E+01	pCi/L
RWSV-118	Gamma - AIP Water pCi/L	Pb-212 Activity	11/4/2015	<MDA	pCi/L
RWSV-118	Gamma - AIP Water pCi/L	Pb-212 Confidence Interval	11/4/2015	NA	pCi/L
RWSV-118	Gamma - AIP Water pCi/L	Pb-212 MDA	11/4/2015	1.595 E+01	pCi/L
RWSV-118	Gamma - AIP Water pCi/L	Pb-214 Activity	11/4/2015	<MDA	pCi/L
RWSV-118	Gamma - AIP Water pCi/L	Pb-214 Confidence Interval	11/4/2015	NA	pCi/L
RWSV-118	Gamma - AIP Water pCi/L	Pb-214 MDA	11/4/2015	1.649 E+01	pCi/L
RWSV-118	Gamma - AIP Water pCi/L	Ra-226 Activity	11/4/2015	<MDA	pCi/L
RWSV-118	Gamma - AIP Water pCi/L	Ra-226 Confidence Interval	11/4/2015	NA	pCi/L
RWSV-118	Gamma - AIP Water pCi/L	Ra-226 MDA	11/4/2015	1.990 E+02	pCi/L
RWSV-118	Gamma - AIP Water pCi/L	Ac-228 Activity	11/4/2015	<MDA	pCi/L
RWSV-118	Gamma - AIP Water pCi/L	Ac-228 Confidence Interval	11/4/2015	NA	pCi/L
RWSV-118	Gamma - AIP Water pCi/L	Ac-228 MDA	11/4/2015	2.609 E+01	pCi/L
RWSV-118	Gamma - AIP Water pCi/L	Th-234 Activity	11/4/2015	<MDA	pCi/L
RWSV-118	Gamma - AIP Water pCi/L	Th-234 Confidence Interval	11/4/2015	NA	pCi/L
RWSV-118	Gamma - AIP Water pCi/L	Th-234 MDA	11/4/2015	2.435 E+02	pCi/L
RWSV-118	Gamma - AIP Water pCi/L	Am-241 Activity	11/4/2015	<MDA	pCi/L
RWSV-118	Gamma - AIP Water pCi/L	Am-241 Confidence Interval	11/4/2015	NA	pCi/L
RWSV-118	Gamma - AIP Water pCi/L	Am-241 MDA	11/4/2015	1.482 E+02	pCi/L
RWSV-2053	Gamma - AIP Water pCi/L	Be-7 Activity	11/4/2015	<MDA	pCi/L
RWSV-2053	Gamma - AIP Water pCi/L	Be-7 Confidence Interval	11/4/2015	NA	pCi/L
RWSV-2053	Gamma - AIP Water pCi/L	Be-7 MDA	11/4/2015	8.161 E+01	pCi/L
RWSV-2053	Gamma - AIP Water pCi/L	Na-22 Activity	11/4/2015	<MDA	pCi/L
RWSV-2053	Gamma - AIP Water pCi/L	Na-22 Confidence Interval	11/4/2015	NA	pCi/L
RWSV-2053	Gamma - AIP Water pCi/L	Na-22 MDA	11/4/2015	5.219 E+00	pCi/L
RWSV-2053	Gamma - AIP Water pCi/L	K-40 Activity	11/4/2015	<MDA	pCi/L
RWSV-2053	Gamma - AIP Water pCi/L	K-40 Confidence Interval	11/4/2015	NA	pCi/L
RWSV-2053	Gamma - AIP Water pCi/L	K-40 MDA	11/4/2015	1.293 E+02	pCi/L
RWSV-2053	Gamma - AIP Water pCi/L	Mn-54 Activity	11/4/2015	<MDA	pCi/L
RWSV-2053	Gamma - AIP Water pCi/L	Mn-54 Confidence Interval	11/4/2015	NA	pCi/L
RWSV-2053	Gamma - AIP Water pCi/L	Mn-54 MDA	11/4/2015	7.144 E+00	pCi/L
RWSV-2053	Gamma - AIP Water pCi/L	Co-58 Activity	11/4/2015	<MDA	pCi/L
RWSV-2053	Gamma - AIP Water pCi/L	Co-58 Confidence Interval	11/4/2015	NA	pCi/L
RWSV-2053	Gamma - AIP Water pCi/L	Co-58 MDA	11/4/2015	8.199 E+00	pCi/L
RWSV-2053	Gamma - AIP Water pCi/L	Co-60 Activity	11/4/2015	<MDA	pCi/L
RWSV-2053	Gamma - AIP Water pCi/L	Co-60 Confidence Interval	11/4/2015	NA	pCi/L
RWSV-2053	Gamma - AIP Water pCi/L	Co-60 MDA	11/4/2015	5.711 E+00	pCi/L
RWSV-2053	Gamma - AIP Water pCi/L	Zn-65 Activity	11/4/2015	<MDA	pCi/L
RWSV-2053	Gamma - AIP Water pCi/L	Zn-65 Confidence Interval	11/4/2015	NA	pCi/L
RWSV-2053	Gamma - AIP Water pCi/L	Zn-65 MDA	11/4/2015	1.531 E+01	pCi/L

Location Description	Analysis	Analyte	Collection Date	Result	Units
RWSV-2053	Gamma - AIP Water pCi/L	Y-88 Activity	11/4/2015	<MDA	pCi/L
RWSV-2053	Gamma - AIP Water pCi/L	Y-88 Confidence Interval	11/4/2015	NA	pCi/L
RWSV-2053	Gamma - AIP Water pCi/L	Y-88 MDA	11/4/2015	6.416 E+00	pCi/L
RWSV-2053	Gamma - AIP Water pCi/L	Zr-95 Activity	11/4/2015	<MDA	pCi/L
RWSV-2053	Gamma - AIP Water pCi/L	Zr-95 Confidence Interval	11/4/2015	NA	pCi/L
RWSV-2053	Gamma - AIP Water pCi/L	Zr-95 MDA	11/4/2015	1.406 E+01	pCi/L
RWSV-2053	Gamma - AIP Water pCi/L	Ru-103 Activity	11/4/2015	<MDA	pCi/L
RWSV-2053	Gamma - AIP Water pCi/L	Ru-103 Confidence Interval	11/4/2015	NA	pCi/L
RWSV-2053	Gamma - AIP Water pCi/L	Ru-103 MDA	11/4/2015	1.150 E+01	pCi/L
RWSV-2053	Gamma - AIP Water pCi/L	Sb-125 Activity	11/4/2015	<MDA	pCi/L
RWSV-2053	Gamma - AIP Water pCi/L	Sb-125 Confidence Interval	11/4/2015	NA	pCi/L
RWSV-2053	Gamma - AIP Water pCi/L	Sb-125 MDA	11/4/2015	1.940 E+01	pCi/L
RWSV-2053	Gamma - AIP Water pCi/L	I-131 Activity	11/4/2015	<MDA	pCi/L
RWSV-2053	Gamma - AIP Water pCi/L	I-131 Confidence Interval	11/4/2015	NA	pCi/L
RWSV-2053	Gamma - AIP Water pCi/L	I-131 MDA	11/4/2015	9.955 E+01	pCi/L
RWSV-2053	Gamma - AIP Water pCi/L	Cs-134 Activity	11/4/2015	<MDA	pCi/L
RWSV-2053	Gamma - AIP Water pCi/L	Cs-134 Confidence Interval	11/4/2015	NA	pCi/L
RWSV-2053	Gamma - AIP Water pCi/L	Cs-134 MDA	11/4/2015	6.428 E+00	pCi/L
RWSV-2053	Gamma - AIP Water pCi/L	Cs-137 Activity	11/4/2015	<MDA	pCi/L
RWSV-2053	Gamma - AIP Water pCi/L	Cs-137 Confidence Interval	11/4/2015	NA	pCi/L
RWSV-2053	Gamma - AIP Water pCi/L	Cs-137 MDA	11/4/2015	8.177 E+00	pCi/L
RWSV-2053	Gamma - AIP Water pCi/L	Ce-144 Activity	11/4/2015	<MDA	pCi/L
RWSV-2053	Gamma - AIP Water pCi/L	Ce-144 Confidence Interval	11/4/2015	NA	pCi/L
RWSV-2053	Gamma - AIP Water pCi/L	Ce-144 MDA	11/4/2015	7.705 E+01	pCi/L
RWSV-2053	Gamma - AIP Water pCi/L	Eu-152 Activity	11/4/2015	<MDA	pCi/L
RWSV-2053	Gamma - AIP Water pCi/L	Eu-152 Confidence Interval	11/4/2015	NA	pCi/L
RWSV-2053	Gamma - AIP Water pCi/L	Eu-152 MDA	11/4/2015	2.229 E+01	pCi/L
RWSV-2053	Gamma - AIP Water pCi/L	Eu-154 Activity	11/4/2015	<MDA	pCi/L
RWSV-2053	Gamma - AIP Water pCi/L	Eu-154 Confidence Interval	11/4/2015	NA	pCi/L
RWSV-2053	Gamma - AIP Water pCi/L	Eu-154 MDA	11/4/2015	1.949 E+01	pCi/L
RWSV-2053	Gamma - AIP Water pCi/L	Eu-155 Activity	11/4/2015	<MDA	pCi/L
RWSV-2053	Gamma - AIP Water pCi/L	Eu-155 Confidence Interval	11/4/2015	NA	pCi/L
RWSV-2053	Gamma - AIP Water pCi/L	Eu-155 MDA	11/4/2015	4.149 E+01	pCi/L
RWSV-2053	Gamma - AIP Water pCi/L	Pb-212 Activity	11/4/2015	<MDA	pCi/L
RWSV-2053	Gamma - AIP Water pCi/L	Pb-212 Confidence Interval	11/4/2015	NA	pCi/L
RWSV-2053	Gamma - AIP Water pCi/L	Pb-212 MDA	11/4/2015	1.607 E+01	pCi/L
RWSV-2053	Gamma - AIP Water pCi/L	Pb-214 Activity	11/4/2015	<MDA	pCi/L
RWSV-2053	Gamma - AIP Water pCi/L	Pb-214 Confidence Interval	11/4/2015	NA	pCi/L
RWSV-2053	Gamma - AIP Water pCi/L	Pb-214 MDA	11/4/2015	1.662 E+01	pCi/L
RWSV-2053	Gamma - AIP Water pCi/L	Ra-226 Activity	11/4/2015	<MDA	pCi/L
RWSV-2053	Gamma - AIP Water pCi/L	Ra-226 Confidence Interval	11/4/2015	NA	pCi/L
RWSV-2053	Gamma - AIP Water pCi/L	Ra-226 MDA	11/4/2015	1.939 E+02	pCi/L
RWSV-2053	Gamma - AIP Water pCi/L	Ac-228 Activity	11/4/2015	<MDA	pCi/L
RWSV-2053	Gamma - AIP Water pCi/L	Ac-228 Confidence Interval	11/4/2015	NA	pCi/L
RWSV-2053	Gamma - AIP Water pCi/L	Ac-228 MDA	11/4/2015	2.753 E+01	pCi/L

Location Description	Analysis	Analyte	Collection Date	Result	Units
RWSV-2053	Gamma - AIP Water pCi/L	Th-234 Activity	11/4/2015	<MDA	pCi/L
RWSV-2053	Gamma - AIP Water pCi/L	Th-234 Confidence Interval	11/4/2015	NA	pCi/L
RWSV-2053	Gamma - AIP Water pCi/L	Th-234 MDA	11/4/2015	2.520 E+02	pCi/L
RWSV-2053	Gamma - AIP Water pCi/L	Am-241 Activity	11/4/2015	<MDA	pCi/L
RWSV-2053	Gamma - AIP Water pCi/L	Am-241 Confidence Interval	11/4/2015	NA	pCi/L
RWSV-2053	Gamma - AIP Water pCi/L	Am-241 MDA	11/4/2015	1.401 E+02	pCi/L
RWSV-2010	Alpha and Beta AIP Water pCi/L	Alpha Activity	12/2/2015	<LLD	pCi/L
RWSV-2010	Alpha and Beta AIP Water pCi/L	Alpha Confidence Interval	12/2/2015	NA	pCi/L
RWSV-2010	Alpha and Beta AIP Water pCi/L	Alpha LLD	12/2/2015	1.91E+00	pCi/L
RWSV-2010	Alpha and Beta AIP Water pCi/L	Beta Activity	12/2/2015	<LLD	pCi/L
RWSV-2010	Alpha and Beta AIP Water pCi/L	Beta Confidence Interval	12/2/2015	NA	pCi/L
RWSV-2010	Alpha and Beta AIP Water pCi/L	Beta LLD	12/2/2015	4.47E+00	pCi/L
RWSV-324	Alpha and Beta AIP Water pCi/L	Alpha Activity	12/2/2015	2.00E+00	pCi/L
RWSV-324	Alpha and Beta AIP Water pCi/L	Alpha Confidence Interval	12/2/2015	1.51E+00	pCi/L
RWSV-324	Alpha and Beta AIP Water pCi/L	Alpha LLD	12/2/2015	1.76E+00	pCi/L
RWSV-324	Alpha and Beta AIP Water pCi/L	Beta Activity	12/2/2015	<LLD	pCi/L
RWSV-324	Alpha and Beta AIP Water pCi/L	Beta Confidence Interval	12/2/2015	NA	pCi/L
RWSV-324	Alpha and Beta AIP Water pCi/L	Beta LLD	12/2/2015	4.46E+00	pCi/L
RWSV-325	Alpha and Beta AIP Water pCi/L	Alpha Activity	12/2/2015	<LLD	pCi/L
RWSV-325	Alpha and Beta AIP Water pCi/L	Alpha Confidence Interval	12/2/2015	NA	pCi/L
RWSV-325	Alpha and Beta AIP Water pCi/L	Alpha LLD	12/2/2015	1.79E+00	pCi/L
RWSV-325	Alpha and Beta AIP Water pCi/L	Beta Activity	12/2/2015	<LLD	pCi/L
RWSV-325	Alpha and Beta AIP Water pCi/L	Beta Confidence Interval	12/2/2015	NA	pCi/L
RWSV-325	Alpha and Beta AIP Water pCi/L	Beta LLD	12/2/2015	4.46E+00	pCi/L
RWSV-2039	Alpha and Beta AIP Water pCi/L	Alpha Activity	12/2/2015	<LLD	pCi/L
RWSV-2039	Alpha and Beta AIP Water pCi/L	Alpha Confidence Interval	12/2/2015	NA	pCi/L
RWSV-2039	Alpha and Beta AIP Water pCi/L	Alpha LLD	12/2/2015	1.83E+00	pCi/L
RWSV-2039	Alpha and Beta AIP Water pCi/L	Beta Activity	12/2/2015	<LLD	pCi/L
RWSV-2039	Alpha and Beta AIP Water pCi/L	Beta Confidence Interval	12/2/2015	NA	pCi/L
RWSV-2039	Alpha and Beta AIP Water pCi/L	Beta LLD	12/2/2015	4.47E+00	pCi/L
RWSV-2047	Alpha and Beta AIP Water pCi/L	Alpha Activity	12/2/2015	<LLD	pCi/L
RWSV-2047	Alpha and Beta AIP Water pCi/L	Alpha Confidence Interval	12/2/2015	NA	pCi/L
RWSV-2047	Alpha and Beta AIP Water pCi/L	Alpha LLD	12/2/2015	1.92E+00	pCi/L
RWSV-2047	Alpha and Beta AIP Water pCi/L	Beta Activity	12/2/2015	<LLD	pCi/L
RWSV-2047	Alpha and Beta AIP Water pCi/L	Beta Confidence Interval	12/2/2015	NA	pCi/L
RWSV-2047	Alpha and Beta AIP Water pCi/L	Beta LLD	12/2/2015	4.47E+00	pCi/L
RWSV-327	Alpha and Beta AIP Water pCi/L	Alpha Activity	12/2/2015	<LLD	pCi/L
RWSV-327	Alpha and Beta AIP Water pCi/L	Alpha Confidence Interval	12/2/2015	NA	pCi/L
RWSV-327	Alpha and Beta AIP Water pCi/L	Alpha LLD	12/2/2015	1.90E+00	pCi/L
RWSV-327	Alpha and Beta AIP Water pCi/L	Beta Activity	12/2/2015	<LLD	pCi/L
RWSV-327	Alpha and Beta AIP Water pCi/L	Beta Confidence Interval	12/2/2015	NA	pCi/L
RWSV-327	Alpha and Beta AIP Water pCi/L	Beta LLD	12/2/2015	4.47E+00	pCi/L
RWSV-2018	Alpha and Beta AIP Water pCi/L	Alpha Activity	12/2/2015	<LLD	pCi/L
RWSV-2018	Alpha and Beta AIP Water pCi/L	Alpha Confidence Interval	12/2/2015	NA	pCi/L
RWSV-2018	Alpha and Beta AIP Water pCi/L	Alpha LLD	12/2/2015	1.94E+00	pCi/L

Location Description	Analysis	Analyte	Collection Date	Result	Units
RWSV-2018	Alpha and Beta AIP Water pCi/L	Beta Activity	12/2/2015	<LLD	pCi/L
RWSV-2018	Alpha and Beta AIP Water pCi/L	Beta Confidence Interval	12/2/2015	NA	pCi/L
RWSV-2018	Alpha and Beta AIP Water pCi/L	Beta LLD	12/2/2015	4.48E+00	pCi/L
RWSV-118	Alpha and Beta AIP Water pCi/L	Alpha Activity	12/2/2015	<LLD	pCi/L
RWSV-118	Alpha and Beta AIP Water pCi/L	Alpha Confidence Interval	12/2/2015	NA	pCi/L
RWSV-118	Alpha and Beta AIP Water pCi/L	Alpha LLD	12/2/2015	1.89E+00	pCi/L
RWSV-118	Alpha and Beta AIP Water pCi/L	Beta Activity	12/2/2015	<LLD	pCi/L
RWSV-118	Alpha and Beta AIP Water pCi/L	Beta Confidence Interval	12/2/2015	NA	pCi/L
RWSV-118	Alpha and Beta AIP Water pCi/L	Beta LLD	12/2/2015	4.47E+00	pCi/L
RWSV-2053	Alpha and Beta AIP Water pCi/L	Alpha Activity	12/2/2015	<LLD	pCi/L
RWSV-2053	Alpha and Beta AIP Water pCi/L	Alpha Confidence Interval	12/2/2015	NA	pCi/L
RWSV-2053	Alpha and Beta AIP Water pCi/L	Alpha LLD	12/2/2015	1.83E+00	pCi/L
RWSV-2053	Alpha and Beta AIP Water pCi/L	Beta Activity	12/2/2015	<LLD	pCi/L
RWSV-2053	Alpha and Beta AIP Water pCi/L	Beta Confidence Interval	12/2/2015	NA	pCi/L
RWSV-2053	Alpha and Beta AIP Water pCi/L	Beta LLD	12/2/2015	4.47E+00	pCi/L
RWSV-2010	Gamma - AIP Water pCi/L	Be-7 Activity	12/2/2015	<MDA	pCi/L
RWSV-2010	Gamma - AIP Water pCi/L	Be-7 Confidence Interval	12/2/2015	NA	pCi/L
RWSV-2010	Gamma - AIP Water pCi/L	Be-7 MDA	12/2/2015	6.499 E+01	pCi/L
RWSV-2010	Gamma - AIP Water pCi/L	Na-22 Activity	12/2/2015	<MDA	pCi/L
RWSV-2010	Gamma - AIP Water pCi/L	Na-22 Confidence Interval	12/2/2015	NA	pCi/L
RWSV-2010	Gamma - AIP Water pCi/L	Na-22 MDA	12/2/2015	3.345 E+00	pCi/L
RWSV-2010	Gamma - AIP Water pCi/L	K-40 Activity	12/2/2015	<MDA	pCi/L
RWSV-2010	Gamma - AIP Water pCi/L	K-40 Confidence Interval	12/2/2015	NA	pCi/L
RWSV-2010	Gamma - AIP Water pCi/L	K-40 MDA	12/2/2015	7.755 E+01	pCi/L
RWSV-2010	Gamma - AIP Water pCi/L	Mn-54 Activity	12/2/2015	<MDA	pCi/L
RWSV-2010	Gamma - AIP Water pCi/L	Mn-54 Confidence Interval	12/2/2015	NA	pCi/L
RWSV-2010	Gamma - AIP Water pCi/L	Mn-54 MDA	12/2/2015	4.911 E+00	pCi/L
RWSV-2010	Gamma - AIP Water pCi/L	Co-58 Activity	12/2/2015	<MDA	pCi/L
RWSV-2010	Gamma - AIP Water pCi/L	Co-58 Confidence Interval	12/2/2015	NA	pCi/L
RWSV-2010	Gamma - AIP Water pCi/L	Co-58 MDA	12/2/2015	6.267 E+00	pCi/L
RWSV-2010	Gamma - AIP Water pCi/L	Co-60 Activity	12/2/2015	<MDA	pCi/L
RWSV-2010	Gamma - AIP Water pCi/L	Co-60 Confidence Interval	12/2/2015	NA	pCi/L
RWSV-2010	Gamma - AIP Water pCi/L	Co-60 MDA	12/2/2015	4.428 E+00	pCi/L
RWSV-2010	Gamma - AIP Water pCi/L	Zn-65 Activity	12/2/2015	<MDA	pCi/L
RWSV-2010	Gamma - AIP Water pCi/L	Zn-65 Confidence Interval	12/2/2015	NA	pCi/L
RWSV-2010	Gamma - AIP Water pCi/L	Zn-65 MDA	12/2/2015	1.003 E+01	pCi/L
RWSV-2010	Gamma - AIP Water pCi/L	Y-88 Activity	12/2/2015	<MDA	pCi/L
RWSV-2010	Gamma - AIP Water pCi/L	Y-88 Confidence Interval	12/2/2015	NA	pCi/L
RWSV-2010	Gamma - AIP Water pCi/L	Y-88 MDA	12/2/2015	4.374 E+00	pCi/L
RWSV-2010	Gamma - AIP Water pCi/L	Zr-95 Activity	12/2/2015	<MDA	pCi/L
RWSV-2010	Gamma - AIP Water pCi/L	Zr-95 Confidence Interval	12/2/2015	NA	pCi/L
RWSV-2010	Gamma - AIP Water pCi/L	Zr-95 MDA	12/2/2015	1.122 E+01	pCi/L
RWSV-2010	Gamma - AIP Water pCi/L	Ru-103 Activity	12/2/2015	<MDA	pCi/L
RWSV-2010	Gamma - AIP Water pCi/L	Ru-103 Confidence Interval	12/2/2015	NA	pCi/L
RWSV-2010	Gamma - AIP Water pCi/L	Ru-103 MDA	12/2/2015	9.284 E+00	pCi/L

Location Description	Analysis	Analyte	Collection Date	Result	Units
RWSV-2010	Gamma - AIP Water pCi/L	Sb-125 Activity	12/2/2015	<MDA	pCi/L
RWSV-2010	Gamma - AIP Water pCi/L	Sb-125 Confidence Interval	12/2/2015	NA	pCi/L
RWSV-2010	Gamma - AIP Water pCi/L	Sb-125 MDA	12/2/2015	1.395 E+01	pCi/L
RWSV-2010	Gamma - AIP Water pCi/L	I-131 Activity	12/2/2015	<MDA	pCi/L
RWSV-2010	Gamma - AIP Water pCi/L	I-131 Confidence Interval	12/2/2015	NA	pCi/L
RWSV-2010	Gamma - AIP Water pCi/L	I-131 MDA	12/2/2015	1.863 E+02	pCi/L
RWSV-2010	Gamma - AIP Water pCi/L	Cs-134 Activity	12/2/2015	<MDA	pCi/L
RWSV-2010	Gamma - AIP Water pCi/L	Cs-134 Confidence Interval	12/2/2015	NA	pCi/L
RWSV-2010	Gamma - AIP Water pCi/L	Cs-134 MDA	12/2/2015	4.785 E+00	pCi/L
RWSV-2010	Gamma - AIP Water pCi/L	Cs-137 Activity	12/2/2015	<MDA	pCi/L
RWSV-2010	Gamma - AIP Water pCi/L	Cs-137 Confidence Interval	12/2/2015	NA	pCi/L
RWSV-2010	Gamma - AIP Water pCi/L	Cs-137 MDA	12/2/2015	4.444 E+00	pCi/L
RWSV-2010	Gamma - AIP Water pCi/L	Ce-144 Activity	12/2/2015	<MDA	pCi/L
RWSV-2010	Gamma - AIP Water pCi/L	Ce-144 Confidence Interval	12/2/2015	NA	pCi/L
RWSV-2010	Gamma - AIP Water pCi/L	Ce-144 MDA	12/2/2015	5.270 E+01	pCi/L
RWSV-2010	Gamma - AIP Water pCi/L	Eu-152 Activity	12/2/2015	<MDA	pCi/L
RWSV-2010	Gamma - AIP Water pCi/L	Eu-152 Confidence Interval	12/2/2015	NA	pCi/L
RWSV-2010	Gamma - AIP Water pCi/L	Eu-152 MDA	12/2/2015	1.505 E+01	pCi/L
RWSV-2010	Gamma - AIP Water pCi/L	Eu-154 Activity	12/2/2015	<MDA	pCi/L
RWSV-2010	Gamma - AIP Water pCi/L	Eu-154 Confidence Interval	12/2/2015	NA	pCi/L
RWSV-2010	Gamma - AIP Water pCi/L	Eu-154 MDA	12/2/2015	1.253 E+01	pCi/L
RWSV-2010	Gamma - AIP Water pCi/L	Eu-155 Activity	12/2/2015	<MDA	pCi/L
RWSV-2010	Gamma - AIP Water pCi/L	Eu-155 Confidence Interval	12/2/2015	NA	pCi/L
RWSV-2010	Gamma - AIP Water pCi/L	Eu-155 MDA	12/2/2015	2.502 E+01	pCi/L
RWSV-2010	Gamma - AIP Water pCi/L	Pb-212 Activity	12/2/2015	<MDA	pCi/L
RWSV-2010	Gamma - AIP Water pCi/L	Pb-212 Confidence Interval	12/2/2015	NA	pCi/L
RWSV-2010	Gamma - AIP Water pCi/L	Pb-212 MDA	12/2/2015	1.171 E+01	pCi/L
RWSV-2010	Gamma - AIP Water pCi/L	Pb-214 Activity	12/2/2015	<MDA	pCi/L
RWSV-2010	Gamma - AIP Water pCi/L	Pb-214 Confidence Interval	12/2/2015	NA	pCi/L
RWSV-2010	Gamma - AIP Water pCi/L	Pb-214 MDA	12/2/2015	1.071 E+01	pCi/L
RWSV-2010	Gamma - AIP Water pCi/L	Ra-226 Activity	12/2/2015	<MDA	pCi/L
RWSV-2010	Gamma - AIP Water pCi/L	Ra-226 Confidence Interval	12/2/2015	NA	pCi/L
RWSV-2010	Gamma - AIP Water pCi/L	Ra-226 MDA	12/2/2015	1.470 E+02	pCi/L
RWSV-2010	Gamma - AIP Water pCi/L	Ac-228 Activity	12/2/2015	<MDA	pCi/L
RWSV-2010	Gamma - AIP Water pCi/L	Ac-228 Confidence Interval	12/2/2015	NA	pCi/L
RWSV-2010	Gamma - AIP Water pCi/L	Ac-228 MDA	12/2/2015	1.768 E+01	pCi/L
RWSV-2010	Gamma - AIP Water pCi/L	Th-234 Activity	12/2/2015	<MDA	pCi/L
RWSV-2010	Gamma - AIP Water pCi/L	Th-234 Confidence Interval	12/2/2015	NA	pCi/L
RWSV-2010	Gamma - AIP Water pCi/L	Th-234 MDA	12/2/2015	1.415 E+02	pCi/L
RWSV-2010	Gamma - AIP Water pCi/L	Am-241 Activity	12/2/2015	<MDA	pCi/L
RWSV-2010	Gamma - AIP Water pCi/L	Am-241 Confidence Interval	12/2/2015	NA	pCi/L
RWSV-2010	Gamma - AIP Water pCi/L	Am-241 MDA	12/2/2015	4.909 E+01	pCi/L
RWSV-324	Gamma - AIP Water pCi/L	Be-7 Activity	12/2/2015	<MDA	pCi/L
RWSV-324	Gamma - AIP Water pCi/L	Be-7 Confidence Interval	12/2/2015	NA	pCi/L
RWSV-324	Gamma - AIP Water pCi/L	Be-7 MDA	12/2/2015	5.740 E+01	pCi/L

Location Description	Analysis	Analyte	Collection Date	Result	Units
RWSV-324	Gamma - AIP Water pCi/L	Na-22 Activity	12/2/2015	<MDA	pCi/L
RWSV-324	Gamma - AIP Water pCi/L	Na-22 Confidence Interval	12/2/2015	NA	pCi/L
RWSV-324	Gamma - AIP Water pCi/L	Na-22 MDA	12/2/2015	2.985 E+00	pCi/L
RWSV-324	Gamma - AIP Water pCi/L	K-40 Activity	12/2/2015	<MDA	pCi/L
RWSV-324	Gamma - AIP Water pCi/L	K-40 Confidence Interval	12/2/2015	NA	pCi/L
RWSV-324	Gamma - AIP Water pCi/L	K-40 MDA	12/2/2015	7.144 E+01	pCi/L
RWSV-324	Gamma - AIP Water pCi/L	Mn-54 Activity	12/2/2015	<MDA	pCi/L
RWSV-324	Gamma - AIP Water pCi/L	Mn-54 Confidence Interval	12/2/2015	NA	pCi/L
RWSV-324	Gamma - AIP Water pCi/L	Mn-54 MDA	12/2/2015	3.734 E+00	pCi/L
RWSV-324	Gamma - AIP Water pCi/L	Co-58 Activity	12/2/2015	<MDA	pCi/L
RWSV-324	Gamma - AIP Water pCi/L	Co-58 Confidence Interval	12/2/2015	NA	pCi/L
RWSV-324	Gamma - AIP Water pCi/L	Co-58 MDA	12/2/2015	5.335 E+00	pCi/L
RWSV-324	Gamma - AIP Water pCi/L	Co-60 Activity	12/2/2015	<MDA	pCi/L
RWSV-324	Gamma - AIP Water pCi/L	Co-60 Confidence Interval	12/2/2015	NA	pCi/L
RWSV-324	Gamma - AIP Water pCi/L	Co-60 MDA	12/2/2015	3.762 E+00	pCi/L
RWSV-324	Gamma - AIP Water pCi/L	Zn-65 Activity	12/2/2015	<MDA	pCi/L
RWSV-324	Gamma - AIP Water pCi/L	Zn-65 Confidence Interval	12/2/2015	NA	pCi/L
RWSV-324	Gamma - AIP Water pCi/L	Zn-65 MDA	12/2/2015	8.693 E+00	pCi/L
RWSV-324	Gamma - AIP Water pCi/L	Y-88 Activity	12/2/2015	<MDA	pCi/L
RWSV-324	Gamma - AIP Water pCi/L	Y-88 Confidence Interval	12/2/2015	NA	pCi/L
RWSV-324	Gamma - AIP Water pCi/L	Y-88 MDA	12/2/2015	4.508 E+00	pCi/L
RWSV-324	Gamma - AIP Water pCi/L	Zr-95 Activity	12/2/2015	<MDA	pCi/L
RWSV-324	Gamma - AIP Water pCi/L	Zr-95 Confidence Interval	12/2/2015	NA	pCi/L
RWSV-324	Gamma - AIP Water pCi/L	Zr-95 MDA	12/2/2015	1.015 E+01	pCi/L
RWSV-324	Gamma - AIP Water pCi/L	Ru-103 Activity	12/2/2015	<MDA	pCi/L
RWSV-324	Gamma - AIP Water pCi/L	Ru-103 Confidence Interval	12/2/2015	NA	pCi/L
RWSV-324	Gamma - AIP Water pCi/L	Ru-103 MDA	12/2/2015	8.308 E+00	pCi/L
RWSV-324	Gamma - AIP Water pCi/L	Sb-125 Activity	12/2/2015	<MDA	pCi/L
RWSV-324	Gamma - AIP Water pCi/L	Sb-125 Confidence Interval	12/2/2015	NA	pCi/L
RWSV-324	Gamma - AIP Water pCi/L	Sb-125 MDA	12/2/2015	1.284 E+01	pCi/L
RWSV-324	Gamma - AIP Water pCi/L	I-131 Activity	12/2/2015	<MDA	pCi/L
RWSV-324	Gamma - AIP Water pCi/L	I-131 Confidence Interval	12/2/2015	NA	pCi/L
RWSV-324	Gamma - AIP Water pCi/L	I-131 MDA	12/2/2015	1.739 E+02	pCi/L
RWSV-324	Gamma - AIP Water pCi/L	Cs-134 Activity	12/2/2015	<MDA	pCi/L
RWSV-324	Gamma - AIP Water pCi/L	Cs-134 Confidence Interval	12/2/2015	NA	pCi/L
RWSV-324	Gamma - AIP Water pCi/L	Cs-134 MDA	12/2/2015	4.180 E+00	pCi/L
RWSV-324	Gamma - AIP Water pCi/L	Cs-137 Activity	12/2/2015	<MDA	pCi/L
RWSV-324	Gamma - AIP Water pCi/L	Cs-137 Confidence Interval	12/2/2015	NA	pCi/L
RWSV-324	Gamma - AIP Water pCi/L	Cs-137 MDA	12/2/2015	3.999 E+00	pCi/L
RWSV-324	Gamma - AIP Water pCi/L	Ce-144 Activity	12/2/2015	<MDA	pCi/L
RWSV-324	Gamma - AIP Water pCi/L	Ce-144 Confidence Interval	12/2/2015	NA	pCi/L
RWSV-324	Gamma - AIP Water pCi/L	Ce-144 MDA	12/2/2015	4.729 E+01	pCi/L
RWSV-324	Gamma - AIP Water pCi/L	Eu-152 Activity	12/2/2015	<MDA	pCi/L
RWSV-324	Gamma - AIP Water pCi/L	Eu-152 Confidence Interval	12/2/2015	NA	pCi/L
RWSV-324	Gamma - AIP Water pCi/L	Eu-152 MDA	12/2/2015	1.421 E+01	pCi/L

Location Description	Analysis	Analyte	Collection Date	Result	Units
RWSV-324	Gamma - AIP Water pCi/L	Eu-154 Activity	12/2/2015	<MDA	pCi/L
RWSV-324	Gamma - AIP Water pCi/L	Eu-154 Confidence Interval	12/2/2015	NA	pCi/L
RWSV-324	Gamma - AIP Water pCi/L	Eu-154 MDA	12/2/2015	1.014 E+01	pCi/L
RWSV-324	Gamma - AIP Water pCi/L	Eu-155 Activity	12/2/2015	<MDA	pCi/L
RWSV-324	Gamma - AIP Water pCi/L	Eu-155 Confidence Interval	12/2/2015	NA	pCi/L
RWSV-324	Gamma - AIP Water pCi/L	Eu-155 MDA	12/2/2015	2.292 E+01	pCi/L
RWSV-324	Gamma - AIP Water pCi/L	Pb-212 Activity	12/2/2015	<MDA	pCi/L
RWSV-324	Gamma - AIP Water pCi/L	Pb-212 Confidence Interval	12/2/2015	NA	pCi/L
RWSV-324	Gamma - AIP Water pCi/L	Pb-212 MDA	12/2/2015	1.030 E+01	pCi/L
RWSV-324	Gamma - AIP Water pCi/L	Pb-214 Activity	12/2/2015	<MDA	pCi/L
RWSV-324	Gamma - AIP Water pCi/L	Pb-214 Confidence Interval	12/2/2015	NA	pCi/L
RWSV-324	Gamma - AIP Water pCi/L	Pb-214 MDA	12/2/2015	1.015 E+01	pCi/L
RWSV-324	Gamma - AIP Water pCi/L	Ra-226 Activity	12/2/2015	<MDA	pCi/L
RWSV-324	Gamma - AIP Water pCi/L	Ra-226 Confidence Interval	12/2/2015	NA	pCi/L
RWSV-324	Gamma - AIP Water pCi/L	Ra-226 MDA	12/2/2015	1.324 E+02	pCi/L
RWSV-324	Gamma - AIP Water pCi/L	Ac-228 Activity	12/2/2015	<MDA	pCi/L
RWSV-324	Gamma - AIP Water pCi/L	Ac-228 Confidence Interval	12/2/2015	NA	pCi/L
RWSV-324	Gamma - AIP Water pCi/L	Ac-228 MDA	12/2/2015	1.669 E+01	pCi/L
RWSV-324	Gamma - AIP Water pCi/L	Th-234 Activity	12/2/2015	<MDA	pCi/L
RWSV-324	Gamma - AIP Water pCi/L	Th-234 Confidence Interval	12/2/2015	NA	pCi/L
RWSV-324	Gamma - AIP Water pCi/L	Th-234 MDA	12/2/2015	1.280 E+02	pCi/L
RWSV-324	Gamma - AIP Water pCi/L	Am-241 Activity	12/2/2015	<MDA	pCi/L
RWSV-324	Gamma - AIP Water pCi/L	Am-241 Confidence Interval	12/2/2015	NA	pCi/L
RWSV-324	Gamma - AIP Water pCi/L	Am-241 MDA	12/2/2015	4.459 E+01	pCi/L
RWSV-325	Gamma - AIP Water pCi/L	Be-7 Activity	12/2/2015	<MDA	pCi/L
RWSV-325	Gamma - AIP Water pCi/L	Be-7 Confidence Interval	12/2/2015	NA	pCi/L
RWSV-325	Gamma - AIP Water pCi/L	Be-7 MDA	12/2/2015	6.504 E+01	pCi/L
RWSV-325	Gamma - AIP Water pCi/L	Na-22 Activity	12/2/2015	<MDA	pCi/L
RWSV-325	Gamma - AIP Water pCi/L	Na-22 Confidence Interval	12/2/2015	NA	pCi/L
RWSV-325	Gamma - AIP Water pCi/L	Na-22 MDA	12/2/2015	3.451 E+00	pCi/L
RWSV-325	Gamma - AIP Water pCi/L	K-40 Activity	12/2/2015	<MDA	pCi/L
RWSV-325	Gamma - AIP Water pCi/L	K-40 Confidence Interval	12/2/2015	NA	pCi/L
RWSV-325	Gamma - AIP Water pCi/L	K-40 MDA	12/2/2015	8.004 E+01	pCi/L
RWSV-325	Gamma - AIP Water pCi/L	Mn-54 Activity	12/2/2015	<MDA	pCi/L
RWSV-325	Gamma - AIP Water pCi/L	Mn-54 Confidence Interval	12/2/2015	NA	pCi/L
RWSV-325	Gamma - AIP Water pCi/L	Mn-54 MDA	12/2/2015	4.907 E+00	pCi/L
RWSV-325	Gamma - AIP Water pCi/L	Co-58 Activity	12/2/2015	<MDA	pCi/L
RWSV-325	Gamma - AIP Water pCi/L	Co-58 Confidence Interval	12/2/2015	NA	pCi/L
RWSV-325	Gamma - AIP Water pCi/L	Co-58 MDA	12/2/2015	6.351 E+00	pCi/L
RWSV-325	Gamma - AIP Water pCi/L	Co-60 Activity	12/2/2015	<MDA	pCi/L
RWSV-325	Gamma - AIP Water pCi/L	Co-60 Confidence Interval	12/2/2015	NA	pCi/L
RWSV-325	Gamma - AIP Water pCi/L	Co-60 MDA	12/2/2015	4.347 E+00	pCi/L
RWSV-325	Gamma - AIP Water pCi/L	Zn-65 Activity	12/2/2015	<MDA	pCi/L
RWSV-325	Gamma - AIP Water pCi/L	Zn-65 Confidence Interval	12/2/2015	NA	pCi/L
RWSV-325	Gamma - AIP Water pCi/L	Zn-65 MDA	12/2/2015	1.108 E+01	pCi/L

Location Description	Analysis	Analyte	Collection Date	Result	Units
RWSV-325	Gamma - AIP Water pCi/L	Y-88 Activity	12/2/2015	<MDA	pCi/L
RWSV-325	Gamma - AIP Water pCi/L	Y-88 Confidence Interval	12/2/2015	NA	pCi/L
RWSV-325	Gamma - AIP Water pCi/L	Y-88 MDA	12/2/2015	4.610 E+00	pCi/L
RWSV-325	Gamma - AIP Water pCi/L	Zr-95 Activity	12/2/2015	<MDA	pCi/L
RWSV-325	Gamma - AIP Water pCi/L	Zr-95 Confidence Interval	12/2/2015	NA	pCi/L
RWSV-325	Gamma - AIP Water pCi/L	Zr-95 MDA	12/2/2015	1.155 E+01	pCi/L
RWSV-325	Gamma - AIP Water pCi/L	Ru-103 Activity	12/2/2015	<MDA	pCi/L
RWSV-325	Gamma - AIP Water pCi/L	Ru-103 Confidence Interval	12/2/2015	NA	pCi/L
RWSV-325	Gamma - AIP Water pCi/L	Ru-103 MDA	12/2/2015	1.008 E+01	pCi/L
RWSV-325	Gamma - AIP Water pCi/L	Sb-125 Activity	12/2/2015	<MDA	pCi/L
RWSV-325	Gamma - AIP Water pCi/L	Sb-125 Confidence Interval	12/2/2015	NA	pCi/L
RWSV-325	Gamma - AIP Water pCi/L	Sb-125 MDA	12/2/2015	1.432 E+01	pCi/L
RWSV-325	Gamma - AIP Water pCi/L	I-131 Activity	12/2/2015	<MDA	pCi/L
RWSV-325	Gamma - AIP Water pCi/L	I-131 Confidence Interval	12/2/2015	NA	pCi/L
RWSV-325	Gamma - AIP Water pCi/L	I-131 MDA	12/2/2015	2.118 E+02	pCi/L
RWSV-325	Gamma - AIP Water pCi/L	Cs-134 Activity	12/2/2015	<MDA	pCi/L
RWSV-325	Gamma - AIP Water pCi/L	Cs-134 Confidence Interval	12/2/2015	NA	pCi/L
RWSV-325	Gamma - AIP Water pCi/L	Cs-134 MDA	12/2/2015	4.919 E+00	pCi/L
RWSV-325	Gamma - AIP Water pCi/L	Cs-137 Activity	12/2/2015	<MDA	pCi/L
RWSV-325	Gamma - AIP Water pCi/L	Cs-137 Confidence Interval	12/2/2015	NA	pCi/L
RWSV-325	Gamma - AIP Water pCi/L	Cs-137 MDA	12/2/2015	4.791 E+00	pCi/L
RWSV-325	Gamma - AIP Water pCi/L	Ce-144 Activity	12/2/2015	<MDA	pCi/L
RWSV-325	Gamma - AIP Water pCi/L	Ce-144 Confidence Interval	12/2/2015	NA	pCi/L
RWSV-325	Gamma - AIP Water pCi/L	Ce-144 MDA	12/2/2015	5.580 E+01	pCi/L
RWSV-325	Gamma - AIP Water pCi/L	Eu-152 Activity	12/2/2015	<MDA	pCi/L
RWSV-325	Gamma - AIP Water pCi/L	Eu-152 Confidence Interval	12/2/2015	NA	pCi/L
RWSV-325	Gamma - AIP Water pCi/L	Eu-152 MDA	12/2/2015	1.629 E+01	pCi/L
RWSV-325	Gamma - AIP Water pCi/L	Eu-154 Activity	12/2/2015	<MDA	pCi/L
RWSV-325	Gamma - AIP Water pCi/L	Eu-154 Confidence Interval	12/2/2015	NA	pCi/L
RWSV-325	Gamma - AIP Water pCi/L	Eu-154 MDA	12/2/2015	1.354 E+01	pCi/L
RWSV-325	Gamma - AIP Water pCi/L	Eu-155 Activity	12/2/2015	<MDA	pCi/L
RWSV-325	Gamma - AIP Water pCi/L	Eu-155 Confidence Interval	12/2/2015	NA	pCi/L
RWSV-325	Gamma - AIP Water pCi/L	Eu-155 MDA	12/2/2015	2.588 E+01	pCi/L
RWSV-325	Gamma - AIP Water pCi/L	Pb-212 Activity	12/2/2015	<MDA	pCi/L
RWSV-325	Gamma - AIP Water pCi/L	Pb-212 Confidence Interval	12/2/2015	NA	pCi/L
RWSV-325	Gamma - AIP Water pCi/L	Pb-212 MDA	12/2/2015	1.179 E+01	pCi/L
RWSV-325	Gamma - AIP Water pCi/L	Pb-214 Activity	12/2/2015	<MDA	pCi/L
RWSV-325	Gamma - AIP Water pCi/L	Pb-214 Confidence Interval	12/2/2015	NA	pCi/L
RWSV-325	Gamma - AIP Water pCi/L	Pb-214 MDA	12/2/2015	1.185 E+01	pCi/L
RWSV-325	Gamma - AIP Water pCi/L	Ra-226 Activity	12/2/2015	<MDA	pCi/L
RWSV-325	Gamma - AIP Water pCi/L	Ra-226 Confidence Interval	12/2/2015	NA	pCi/L
RWSV-325	Gamma - AIP Water pCi/L	Ra-226 MDA	12/2/2015	1.539 E+02	pCi/L
RWSV-325	Gamma - AIP Water pCi/L	Ac-228 Activity	12/2/2015	<MDA	pCi/L
RWSV-325	Gamma - AIP Water pCi/L	Ac-228 Confidence Interval	12/2/2015	NA	pCi/L
RWSV-325	Gamma - AIP Water pCi/L	Ac-228 MDA	12/2/2015	1.758 E+01	pCi/L



Location Description	Analysis	Analyte	Collection Date	Result	Units
RWSV-325	Gamma - AIP Water pCi/L	Th-234 Activity	12/2/2015	<MDA	pCi/L
RWSV-325	Gamma - AIP Water pCi/L	Th-234 Confidence Interval	12/2/2015	NA	pCi/L
RWSV-325	Gamma - AIP Water pCi/L	Th-234 MDA	12/2/2015	1.476 E+02	pCi/L
RWSV-325	Gamma - AIP Water pCi/L	Am-241 Activity	12/2/2015	<MDA	pCi/L
RWSV-325	Gamma - AIP Water pCi/L	Am-241 Confidence Interval	12/2/2015	NA	pCi/L
RWSV-325	Gamma - AIP Water pCi/L	Am-241 MDA	12/2/2015	5.131 E+01	pCi/L
RWSV-2039	Gamma - AIP Water pCi/L	Be-7 Activity	12/2/2015	<MDA	pCi/L
RWSV-2039	Gamma - AIP Water pCi/L	Be-7 Confidence Interval	12/2/2015	NA	pCi/L
RWSV-2039	Gamma - AIP Water pCi/L	Be-7 MDA	12/2/2015	6.374 E+01	pCi/L
RWSV-2039	Gamma - AIP Water pCi/L	Na-22 Activity	12/2/2015	<MDA	pCi/L
RWSV-2039	Gamma - AIP Water pCi/L	Na-22 Confidence Interval	12/2/2015	NA	pCi/L
RWSV-2039	Gamma - AIP Water pCi/L	Na-22 MDA	12/2/2015	3.406 E+00	pCi/L
RWSV-2039	Gamma - AIP Water pCi/L	K-40 Activity	12/2/2015	<MDA	pCi/L
RWSV-2039	Gamma - AIP Water pCi/L	K-40 Confidence Interval	12/2/2015	NA	pCi/L
RWSV-2039	Gamma - AIP Water pCi/L	K-40 MDA	12/2/2015	7.562 E+01	pCi/L
RWSV-2039	Gamma - AIP Water pCi/L	Mn-54 Activity	12/2/2015	<MDA	pCi/L
RWSV-2039	Gamma - AIP Water pCi/L	Mn-54 Confidence Interval	12/2/2015	NA	pCi/L
RWSV-2039	Gamma - AIP Water pCi/L	Mn-54 MDA	12/2/2015	4.641 E+00	pCi/L
RWSV-2039	Gamma - AIP Water pCi/L	Co-58 Activity	12/2/2015	<MDA	pCi/L
RWSV-2039	Gamma - AIP Water pCi/L	Co-58 Confidence Interval	12/2/2015	NA	pCi/L
RWSV-2039	Gamma - AIP Water pCi/L	Co-58 MDA	12/2/2015	6.286 E+00	pCi/L
RWSV-2039	Gamma - AIP Water pCi/L	Co-60 Activity	12/2/2015	<MDA	pCi/L
RWSV-2039	Gamma - AIP Water pCi/L	Co-60 Confidence Interval	12/2/2015	NA	pCi/L
RWSV-2039	Gamma - AIP Water pCi/L	Co-60 MDA	12/2/2015	4.253 E+00	pCi/L
RWSV-2039	Gamma - AIP Water pCi/L	Zn-65 Activity	12/2/2015	<MDA	pCi/L
RWSV-2039	Gamma - AIP Water pCi/L	Zn-65 Confidence Interval	12/2/2015	NA	pCi/L
RWSV-2039	Gamma - AIP Water pCi/L	Zn-65 MDA	12/2/2015	1.053 E+01	pCi/L
RWSV-2039	Gamma - AIP Water pCi/L	Y-88 Activity	12/2/2015	<MDA	pCi/L
RWSV-2039	Gamma - AIP Water pCi/L	Y-88 Confidence Interval	12/2/2015	NA	pCi/L
RWSV-2039	Gamma - AIP Water pCi/L	Y-88 MDA	12/2/2015	4.609 E+00	pCi/L
RWSV-2039	Gamma - AIP Water pCi/L	Zr-95 Activity	12/2/2015	<MDA	pCi/L
RWSV-2039	Gamma - AIP Water pCi/L	Zr-95 Confidence Interval	12/2/2015	NA	pCi/L
RWSV-2039	Gamma - AIP Water pCi/L	Zr-95 MDA	12/2/2015	1.187 E+01	pCi/L
RWSV-2039	Gamma - AIP Water pCi/L	Ru-103 Activity	12/2/2015	<MDA	pCi/L
RWSV-2039	Gamma - AIP Water pCi/L	Ru-103 Confidence Interval	12/2/2015	NA	pCi/L
RWSV-2039	Gamma - AIP Water pCi/L	Ru-103 MDA	12/2/2015	9.731 E+00	pCi/L
RWSV-2039	Gamma - AIP Water pCi/L	Sb-125 Activity	12/2/2015	<MDA	pCi/L
RWSV-2039	Gamma - AIP Water pCi/L	Sb-125 Confidence Interval	12/2/2015	NA	pCi/L
RWSV-2039	Gamma - AIP Water pCi/L	Sb-125 MDA	12/2/2015	1.427 E+01	pCi/L
RWSV-2039	Gamma - AIP Water pCi/L	I-131 Activity	12/2/2015	<MDA	pCi/L
RWSV-2039	Gamma - AIP Water pCi/L	I-131 Confidence Interval	12/2/2015	NA	pCi/L
RWSV-2039	Gamma - AIP Water pCi/L	I-131 MDA	12/2/2015	2.058 E+02	pCi/L
RWSV-2039	Gamma - AIP Water pCi/L	Cs-134 Activity	12/2/2015	<MDA	pCi/L
RWSV-2039	Gamma - AIP Water pCi/L	Cs-134 Confidence Interval	12/2/2015	NA	pCi/L
RWSV-2039	Gamma - AIP Water pCi/L	Cs-134 MDA	12/2/2015	5.003 E+00	pCi/L

Location Description	Analysis	Analyte	Collection Date	Result	Units
RWSV-2039	Gamma - AIP Water pCi/L	Cs-137 Activity	12/2/2015	<MDA	pCi/L
RWSV-2039	Gamma - AIP Water pCi/L	Cs-137 Confidence Interval	12/2/2015	NA	pCi/L
RWSV-2039	Gamma - AIP Water pCi/L	Cs-137 MDA	12/2/2015	5.104 E+00	pCi/L
RWSV-2039	Gamma - AIP Water pCi/L	Ce-144 Activity	12/2/2015	<MDA	pCi/L
RWSV-2039	Gamma - AIP Water pCi/L	Ce-144 Confidence Interval	12/2/2015	NA	pCi/L
RWSV-2039	Gamma - AIP Water pCi/L	Ce-144 MDA	12/2/2015	5.480 E+01	pCi/L
RWSV-2039	Gamma - AIP Water pCi/L	Eu-152 Activity	12/2/2015	<MDA	pCi/L
RWSV-2039	Gamma - AIP Water pCi/L	Eu-152 Confidence Interval	12/2/2015	NA	pCi/L
RWSV-2039	Gamma - AIP Water pCi/L	Eu-152 MDA	12/2/2015	1.641 E+01	pCi/L
RWSV-2039	Gamma - AIP Water pCi/L	Eu-154 Activity	12/2/2015	<MDA	pCi/L
RWSV-2039	Gamma - AIP Water pCi/L	Eu-154 Confidence Interval	12/2/2015	NA	pCi/L
RWSV-2039	Gamma - AIP Water pCi/L	Eu-154 MDA	12/2/2015	1.253 E+01	pCi/L
RWSV-2039	Gamma - AIP Water pCi/L	Eu-155 Activity	12/2/2015	<MDA	pCi/L
RWSV-2039	Gamma - AIP Water pCi/L	Eu-155 Confidence Interval	12/2/2015	NA	pCi/L
RWSV-2039	Gamma - AIP Water pCi/L	Eu-155 MDA	12/2/2015	2.575 E+01	pCi/L
RWSV-2039	Gamma - AIP Water pCi/L	Pb-212 Activity	12/2/2015	<MDA	pCi/L
RWSV-2039	Gamma - AIP Water pCi/L	Pb-212 Confidence Interval	12/2/2015	NA	pCi/L
RWSV-2039	Gamma - AIP Water pCi/L	Pb-212 MDA	12/2/2015	1.175 E+01	pCi/L
RWSV-2039	Gamma - AIP Water pCi/L	Pb-214 Activity	12/2/2015	<MDA	pCi/L
RWSV-2039	Gamma - AIP Water pCi/L	Pb-214 Confidence Interval	12/2/2015	NA	pCi/L
RWSV-2039	Gamma - AIP Water pCi/L	Pb-214 MDA	12/2/2015	1.204 E+01	pCi/L
RWSV-2039	Gamma - AIP Water pCi/L	Ra-226 Activity	12/2/2015	<MDA	pCi/L
RWSV-2039	Gamma - AIP Water pCi/L	Ra-226 Confidence Interval	12/2/2015	NA	pCi/L
RWSV-2039	Gamma - AIP Water pCi/L	Ra-226 MDA	12/2/2015	1.463 E+02	pCi/L
RWSV-2039	Gamma - AIP Water pCi/L	Ac-228 Activity	12/2/2015	<MDA	pCi/L
RWSV-2039	Gamma - AIP Water pCi/L	Ac-228 Confidence Interval	12/2/2015	NA	pCi/L
RWSV-2039	Gamma - AIP Water pCi/L	Ac-228 MDA	12/2/2015	1.892 E+01	pCi/L
RWSV-2039	Gamma - AIP Water pCi/L	Th-234 Activity	12/2/2015	<MDA	pCi/L
RWSV-2039	Gamma - AIP Water pCi/L	Th-234 Confidence Interval	12/2/2015	NA	pCi/L
RWSV-2039	Gamma - AIP Water pCi/L	Th-234 MDA	12/2/2015	1.473 E+02	pCi/L
RWSV-2039	Gamma - AIP Water pCi/L	Am-241 Activity	12/2/2015	<MDA	pCi/L
RWSV-2039	Gamma - AIP Water pCi/L	Am-241 Confidence Interval	12/2/2015	NA	pCi/L
RWSV-2039	Gamma - AIP Water pCi/L	Am-241 MDA	12/2/2015	5.126 E+01	pCi/L
RWSV-2047	Gamma - AIP Water pCi/L	Be-7 Activity	12/2/2015	<MDA	pCi/L
RWSV-2047	Gamma - AIP Water pCi/L	Be-7 Confidence Interval	12/2/2015	NA	pCi/L
RWSV-2047	Gamma - AIP Water pCi/L	Be-7 MDA	12/2/2015	6.932 E+01	pCi/L
RWSV-2047	Gamma - AIP Water pCi/L	Na-22 Activity	12/2/2015	<MDA	pCi/L
RWSV-2047	Gamma - AIP Water pCi/L	Na-22 Confidence Interval	12/2/2015	NA	pCi/L
RWSV-2047	Gamma - AIP Water pCi/L	Na-22 MDA	12/2/2015	3.439 E+00	pCi/L
RWSV-2047	Gamma - AIP Water pCi/L	K-40 Activity	12/2/2015	<MDA	pCi/L
RWSV-2047	Gamma - AIP Water pCi/L	K-40 Confidence Interval	12/2/2015	NA	pCi/L
RWSV-2047	Gamma - AIP Water pCi/L	K-40 MDA	12/2/2015	7.922 E+01	pCi/L
RWSV-2047	Gamma - AIP Water pCi/L	Mn-54 Activity	12/2/2015	<MDA	pCi/L
RWSV-2047	Gamma - AIP Water pCi/L	Mn-54 Confidence Interval	12/2/2015	NA	pCi/L
RWSV-2047	Gamma - AIP Water pCi/L	Mn-54 MDA	12/2/2015	4.803 E+00	pCi/L

Location Description	Analysis	Analyte	Collection Date	Result	Units
RWSV-2047	Gamma - AIP Water pCi/L	Co-58 Activity	12/2/2015	<MDA	pCi/L
RWSV-2047	Gamma - AIP Water pCi/L	Co-58 Confidence Interval	12/2/2015	NA	pCi/L
RWSV-2047	Gamma - AIP Water pCi/L	Co-58 MDA	12/2/2015	6.347 E+00	pCi/L
RWSV-2047	Gamma - AIP Water pCi/L	Co-60 Activity	12/2/2015	<MDA	pCi/L
RWSV-2047	Gamma - AIP Water pCi/L	Co-60 Confidence Interval	12/2/2015	NA	pCi/L
RWSV-2047	Gamma - AIP Water pCi/L	Co-60 MDA	12/2/2015	4.226 E+00	pCi/L
RWSV-2047	Gamma - AIP Water pCi/L	Zn-65 Activity	12/2/2015	<MDA	pCi/L
RWSV-2047	Gamma - AIP Water pCi/L	Zn-65 Confidence Interval	12/2/2015	NA	pCi/L
RWSV-2047	Gamma - AIP Water pCi/L	Zn-65 MDA	12/2/2015	1.043 E+01	pCi/L
RWSV-2047	Gamma - AIP Water pCi/L	Y-88 Activity	12/2/2015	<MDA	pCi/L
RWSV-2047	Gamma - AIP Water pCi/L	Y-88 Confidence Interval	12/2/2015	NA	pCi/L
RWSV-2047	Gamma - AIP Water pCi/L	Y-88 MDA	12/2/2015	4.577 E+00	pCi/L
RWSV-2047	Gamma - AIP Water pCi/L	Zr-95 Activity	12/2/2015	<MDA	pCi/L
RWSV-2047	Gamma - AIP Water pCi/L	Zr-95 Confidence Interval	12/2/2015	NA	pCi/L
RWSV-2047	Gamma - AIP Water pCi/L	Zr-95 MDA	12/2/2015	1.193 E+01	pCi/L
RWSV-2047	Gamma - AIP Water pCi/L	Ru-103 Activity	12/2/2015	<MDA	pCi/L
RWSV-2047	Gamma - AIP Water pCi/L	Ru-103 Confidence Interval	12/2/2015	NA	pCi/L
RWSV-2047	Gamma - AIP Water pCi/L	Ru-103 MDA	12/2/2015	1.017 E+01	pCi/L
RWSV-2047	Gamma - AIP Water pCi/L	Sb-125 Activity	12/2/2015	<MDA	pCi/L
RWSV-2047	Gamma - AIP Water pCi/L	Sb-125 Confidence Interval	12/2/2015	NA	pCi/L
RWSV-2047	Gamma - AIP Water pCi/L	Sb-125 MDA	12/2/2015	1.467 E+01	pCi/L
RWSV-2047	Gamma - AIP Water pCi/L	I-131 Activity	12/2/2015	<MDA	pCi/L
RWSV-2047	Gamma - AIP Water pCi/L	I-131 Confidence Interval	12/2/2015	NA	pCi/L
RWSV-2047	Gamma - AIP Water pCi/L	I-131 MDA	12/2/2015	2.146 E+02	pCi/L
RWSV-2047	Gamma - AIP Water pCi/L	Cs-134 Activity	12/2/2015	<MDA	pCi/L
RWSV-2047	Gamma - AIP Water pCi/L	Cs-134 Confidence Interval	12/2/2015	NA	pCi/L
RWSV-2047	Gamma - AIP Water pCi/L	Cs-134 MDA	12/2/2015	4.642 E+00	pCi/L
RWSV-2047	Gamma - AIP Water pCi/L	Cs-137 Activity	12/2/2015	<MDA	pCi/L
RWSV-2047	Gamma - AIP Water pCi/L	Cs-137 Confidence Interval	12/2/2015	NA	pCi/L
RWSV-2047	Gamma - AIP Water pCi/L	Cs-137 MDA	12/2/2015	5.004 E+00	pCi/L
RWSV-2047	Gamma - AIP Water pCi/L	Ce-144 Activity	12/2/2015	<MDA	pCi/L
RWSV-2047	Gamma - AIP Water pCi/L	Ce-144 Confidence Interval	12/2/2015	NA	pCi/L
RWSV-2047	Gamma - AIP Water pCi/L	Ce-144 MDA	12/2/2015	5.478 E+01	pCi/L
RWSV-2047	Gamma - AIP Water pCi/L	Eu-152 Activity	12/2/2015	<MDA	pCi/L
RWSV-2047	Gamma - AIP Water pCi/L	Eu-152 Confidence Interval	12/2/2015	NA	pCi/L
RWSV-2047	Gamma - AIP Water pCi/L	Eu-152 MDA	12/2/2015	1.668 E+01	pCi/L
RWSV-2047	Gamma - AIP Water pCi/L	Eu-154 Activity	12/2/2015	<MDA	pCi/L
RWSV-2047	Gamma - AIP Water pCi/L	Eu-154 Confidence Interval	12/2/2015	NA	pCi/L
RWSV-2047	Gamma - AIP Water pCi/L	Eu-154 MDA	12/2/2015	1.136 E+01	pCi/L
RWSV-2047	Gamma - AIP Water pCi/L	Eu-155 Activity	12/2/2015	<MDA	pCi/L
RWSV-2047	Gamma - AIP Water pCi/L	Eu-155 Confidence Interval	12/2/2015	NA	pCi/L
RWSV-2047	Gamma - AIP Water pCi/L	Eu-155 MDA	12/2/2015	2.505 E+01	pCi/L
RWSV-2047	Gamma - AIP Water pCi/L	Pb-212 Activity	12/2/2015	<MDA	pCi/L
RWSV-2047	Gamma - AIP Water pCi/L	Pb-212 Confidence Interval	12/2/2015	NA	pCi/L
RWSV-2047	Gamma - AIP Water pCi/L	Pb-212 MDA	12/2/2015	1.195 E+01	pCi/L

Location Description	Analysis	Analyte	Collection Date	Result	Units
RWSV-2047	Gamma - AIP Water pCi/L	Pb-214 Activity	12/2/2015	<MDA	pCi/L
RWSV-2047	Gamma - AIP Water pCi/L	Pb-214 Confidence Interval	12/2/2015	NA	pCi/L
RWSV-2047	Gamma - AIP Water pCi/L	Pb-214 MDA	12/2/2015	1.162 E+01	pCi/L
RWSV-2047	Gamma - AIP Water pCi/L	Ra-226 Activity	12/2/2015	<MDA	pCi/L
RWSV-2047	Gamma - AIP Water pCi/L	Ra-226 Confidence Interval	12/2/2015	NA	pCi/L
RWSV-2047	Gamma - AIP Water pCi/L	Ra-226 MDA	12/2/2015	1.517 E+02	pCi/L
RWSV-2047	Gamma - AIP Water pCi/L	Ac-228 Activity	12/2/2015	<MDA	pCi/L
RWSV-2047	Gamma - AIP Water pCi/L	Ac-228 Confidence Interval	12/2/2015	NA	pCi/L
RWSV-2047	Gamma - AIP Water pCi/L	Ac-228 MDA	12/2/2015	1.869 E+01	pCi/L
RWSV-2047	Gamma - AIP Water pCi/L	Th-234 Activity	12/2/2015	<MDA	pCi/L
RWSV-2047	Gamma - AIP Water pCi/L	Th-234 Confidence Interval	12/2/2015	NA	pCi/L
RWSV-2047	Gamma - AIP Water pCi/L	Th-234 MDA	12/2/2015	1.455 E+02	pCi/L
RWSV-2047	Gamma - AIP Water pCi/L	Am-241 Activity	12/2/2015	<MDA	pCi/L
RWSV-2047	Gamma - AIP Water pCi/L	Am-241 Confidence Interval	12/2/2015	NA	pCi/L
RWSV-2047	Gamma - AIP Water pCi/L	Am-241 MDA	12/2/2015	5.172 E+01	pCi/L
RWSV-327	Gamma - AIP Water pCi/L	Be-7 Activity	12/2/2015	<MDA	pCi/L
RWSV-327	Gamma - AIP Water pCi/L	Be-7 Confidence Interval	12/2/2015	NA	pCi/L
RWSV-327	Gamma - AIP Water pCi/L	Be-7 MDA	12/2/2015	6.552 E+01	pCi/L
RWSV-327	Gamma - AIP Water pCi/L	Na-22 Activity	12/2/2015	<MDA	pCi/L
RWSV-327	Gamma - AIP Water pCi/L	Na-22 Confidence Interval	12/2/2015	NA	pCi/L
RWSV-327	Gamma - AIP Water pCi/L	Na-22 MDA	12/2/2015	3.478 E+00	pCi/L
RWSV-327	Gamma - AIP Water pCi/L	K-40 Activity	12/2/2015	<MDA	pCi/L
RWSV-327	Gamma - AIP Water pCi/L	K-40 Confidence Interval	12/2/2015	NA	pCi/L
RWSV-327	Gamma - AIP Water pCi/L	K-40 MDA	12/2/2015	6.943 E+01	pCi/L
RWSV-327	Gamma - AIP Water pCi/L	Mn-54 Activity	12/2/2015	<MDA	pCi/L
RWSV-327	Gamma - AIP Water pCi/L	Mn-54 Confidence Interval	12/2/2015	NA	pCi/L
RWSV-327	Gamma - AIP Water pCi/L	Mn-54 MDA	12/2/2015	4.740 E+00	pCi/L
RWSV-327	Gamma - AIP Water pCi/L	Co-58 Activity	12/2/2015	<MDA	pCi/L
RWSV-327	Gamma - AIP Water pCi/L	Co-58 Confidence Interval	12/2/2015	NA	pCi/L
RWSV-327	Gamma - AIP Water pCi/L	Co-58 MDA	12/2/2015	6.172 E+00	pCi/L
RWSV-327	Gamma - AIP Water pCi/L	Co-60 Activity	12/2/2015	<MDA	pCi/L
RWSV-327	Gamma - AIP Water pCi/L	Co-60 Confidence Interval	12/2/2015	NA	pCi/L
RWSV-327	Gamma - AIP Water pCi/L	Co-60 MDA	12/2/2015	4.134 E+00	pCi/L
RWSV-327	Gamma - AIP Water pCi/L	Zn-65 Activity	12/2/2015	<MDA	pCi/L
RWSV-327	Gamma - AIP Water pCi/L	Zn-65 Confidence Interval	12/2/2015	NA	pCi/L
RWSV-327	Gamma - AIP Water pCi/L	Zn-65 MDA	12/2/2015	1.011 E+01	pCi/L
RWSV-327	Gamma - AIP Water pCi/L	Y-88 Activity	12/2/2015	<MDA	pCi/L
RWSV-327	Gamma - AIP Water pCi/L	Y-88 Confidence Interval	12/2/2015	NA	pCi/L
RWSV-327	Gamma - AIP Water pCi/L	Y-88 MDA	12/2/2015	5.343 E+00	pCi/L
RWSV-327	Gamma - AIP Water pCi/L	Zr-95 Activity	12/2/2015	<MDA	pCi/L
RWSV-327	Gamma - AIP Water pCi/L	Zr-95 Confidence Interval	12/2/2015	NA	pCi/L
RWSV-327	Gamma - AIP Water pCi/L	Zr-95 MDA	12/2/2015	1.167 E+01	pCi/L
RWSV-327	Gamma - AIP Water pCi/L	Ru-103 Activity	12/2/2015	<MDA	pCi/L
RWSV-327	Gamma - AIP Water pCi/L	Ru-103 Confidence Interval	12/2/2015	NA	pCi/L
RWSV-327	Gamma - AIP Water pCi/L	Ru-103 MDA	12/2/2015	9.124 E+00	pCi/L

Location Description	Analysis	Analyte	Collection Date	Result	Units
RWSV-327	Gamma - AIP Water pCi/L	Sb-125 Activity	12/2/2015	<MDA	pCi/L
RWSV-327	Gamma - AIP Water pCi/L	Sb-125 Confidence Interval	12/2/2015	NA	pCi/L
RWSV-327	Gamma - AIP Water pCi/L	Sb-125 MDA	12/2/2015	1.407 E+01	pCi/L
RWSV-327	Gamma - AIP Water pCi/L	I-131 Activity	12/2/2015	<MDA	pCi/L
RWSV-327	Gamma - AIP Water pCi/L	I-131 Confidence Interval	12/2/2015	NA	pCi/L
RWSV-327	Gamma - AIP Water pCi/L	I-131 MDA	12/2/2015	2.314 E+02	pCi/L
RWSV-327	Gamma - AIP Water pCi/L	Cs-134 Activity	12/2/2015	<MDA	pCi/L
RWSV-327	Gamma - AIP Water pCi/L	Cs-134 Confidence Interval	12/2/2015	NA	pCi/L
RWSV-327	Gamma - AIP Water pCi/L	Cs-134 MDA	12/2/2015	4.729 E+00	pCi/L
RWSV-327	Gamma - AIP Water pCi/L	Cs-137 Activity	12/2/2015	<MDA	pCi/L
RWSV-327	Gamma - AIP Water pCi/L	Cs-137 Confidence Interval	12/2/2015	NA	pCi/L
RWSV-327	Gamma - AIP Water pCi/L	Cs-137 MDA	12/2/2015	4.790 E+00	pCi/L
RWSV-327	Gamma - AIP Water pCi/L	Ce-144 Activity	12/2/2015	<MDA	pCi/L
RWSV-327	Gamma - AIP Water pCi/L	Ce-144 Confidence Interval	12/2/2015	NA	pCi/L
RWSV-327	Gamma - AIP Water pCi/L	Ce-144 MDA	12/2/2015	5.303 E+01	pCi/L
RWSV-327	Gamma - AIP Water pCi/L	Eu-152 Activity	12/2/2015	<MDA	pCi/L
RWSV-327	Gamma - AIP Water pCi/L	Eu-152 Confidence Interval	12/2/2015	NA	pCi/L
RWSV-327	Gamma - AIP Water pCi/L	Eu-152 MDA	12/2/2015	1.579 E+01	pCi/L
RWSV-327	Gamma - AIP Water pCi/L	Eu-154 Activity	12/2/2015	<MDA	pCi/L
RWSV-327	Gamma - AIP Water pCi/L	Eu-154 Confidence Interval	12/2/2015	NA	pCi/L
RWSV-327	Gamma - AIP Water pCi/L	Eu-154 MDA	12/2/2015	1.196 E+01	pCi/L
RWSV-327	Gamma - AIP Water pCi/L	Eu-155 Activity	12/2/2015	<MDA	pCi/L
RWSV-327	Gamma - AIP Water pCi/L	Eu-155 Confidence Interval	12/2/2015	NA	pCi/L
RWSV-327	Gamma - AIP Water pCi/L	Eu-155 MDA	12/2/2015	2.494 E+01	pCi/L
RWSV-327	Gamma - AIP Water pCi/L	Pb-212 Activity	12/2/2015	<MDA	pCi/L
RWSV-327	Gamma - AIP Water pCi/L	Pb-212 Confidence Interval	12/2/2015	NA	pCi/L
RWSV-327	Gamma - AIP Water pCi/L	Pb-212 MDA	12/2/2015	1.176 E+01	pCi/L
RWSV-327	Gamma - AIP Water pCi/L	Pb-214 Activity	12/2/2015	<MDA	pCi/L
RWSV-327	Gamma - AIP Water pCi/L	Pb-214 Confidence Interval	12/2/2015	NA	pCi/L
RWSV-327	Gamma - AIP Water pCi/L	Pb-214 MDA	12/2/2015	1.079 E+01	pCi/L
RWSV-327	Gamma - AIP Water pCi/L	Ra-226 Activity	12/2/2015	<MDA	pCi/L
RWSV-327	Gamma - AIP Water pCi/L	Ra-226 Confidence Interval	12/2/2015	NA	pCi/L
RWSV-327	Gamma - AIP Water pCi/L	Ra-226 MDA	12/2/2015	1.507 E+02	pCi/L
RWSV-327	Gamma - AIP Water pCi/L	Ac-228 Activity	12/2/2015	<MDA	pCi/L
RWSV-327	Gamma - AIP Water pCi/L	Ac-228 Confidence Interval	12/2/2015	NA	pCi/L
RWSV-327	Gamma - AIP Water pCi/L	Ac-228 MDA	12/2/2015	1.797 E+01	pCi/L
RWSV-327	Gamma - AIP Water pCi/L	Th-234 Activity	12/2/2015	<MDA	pCi/L
RWSV-327	Gamma - AIP Water pCi/L	Th-234 Confidence Interval	12/2/2015	NA	pCi/L
RWSV-327	Gamma - AIP Water pCi/L	Th-234 MDA	12/2/2015	1.431 E+02	pCi/L
RWSV-327	Gamma - AIP Water pCi/L	Am-241 Activity	12/2/2015	<MDA	pCi/L
RWSV-327	Gamma - AIP Water pCi/L	Am-241 Confidence Interval	12/2/2015	NA	pCi/L
RWSV-327	Gamma - AIP Water pCi/L	Am-241 MDA	12/2/2015	4.976 E+01	pCi/L
RWSV-2018	Gamma - AIP Water pCi/L	Be-7 Activity	12/2/2015	<MDA	pCi/L
RWSV-2018	Gamma - AIP Water pCi/L	Be-7 Confidence Interval	12/2/2015	NA	pCi/L
RWSV-2018	Gamma - AIP Water pCi/L	Be-7 MDA	12/2/2015	6.998 E+01	pCi/L

Location Description	Analysis	Analyte	Collection Date	Result	Units
RWSV-2018	Gamma - AIP Water pCi/L	Na-22 Activity	12/2/2015	<MDA	pCi/L
RWSV-2018	Gamma - AIP Water pCi/L	Na-22 Confidence Interval	12/2/2015	NA	pCi/L
RWSV-2018	Gamma - AIP Water pCi/L	Na-22 MDA	12/2/2015	3.283 E+00	pCi/L
RWSV-2018	Gamma - AIP Water pCi/L	K-40 Activity	12/2/2015	<MDA	pCi/L
RWSV-2018	Gamma - AIP Water pCi/L	K-40 Confidence Interval	12/2/2015	NA	pCi/L
RWSV-2018	Gamma - AIP Water pCi/L	K-40 MDA	12/2/2015	7.576 E+01	pCi/L
RWSV-2018	Gamma - AIP Water pCi/L	Mn-54 Activity	12/2/2015	<MDA	pCi/L
RWSV-2018	Gamma - AIP Water pCi/L	Mn-54 Confidence Interval	12/2/2015	NA	pCi/L
RWSV-2018	Gamma - AIP Water pCi/L	Mn-54 MDA	12/2/2015	4.961 E+00	pCi/L
RWSV-2018	Gamma - AIP Water pCi/L	Co-58 Activity	12/2/2015	<MDA	pCi/L
RWSV-2018	Gamma - AIP Water pCi/L	Co-58 Confidence Interval	12/2/2015	NA	pCi/L
RWSV-2018	Gamma - AIP Water pCi/L	Co-58 MDA	12/2/2015	6.275 E+00	pCi/L
RWSV-2018	Gamma - AIP Water pCi/L	Co-60 Activity	12/2/2015	<MDA	pCi/L
RWSV-2018	Gamma - AIP Water pCi/L	Co-60 Confidence Interval	12/2/2015	NA	pCi/L
RWSV-2018	Gamma - AIP Water pCi/L	Co-60 MDA	12/2/2015	4.234 E+00	pCi/L
RWSV-2018	Gamma - AIP Water pCi/L	Zn-65 Activity	12/2/2015	<MDA	pCi/L
RWSV-2018	Gamma - AIP Water pCi/L	Zn-65 Confidence Interval	12/2/2015	NA	pCi/L
RWSV-2018	Gamma - AIP Water pCi/L	Zn-65 MDA	12/2/2015	1.020 E+01	pCi/L
RWSV-2018	Gamma - AIP Water pCi/L	Y-88 Activity	12/2/2015	<MDA	pCi/L
RWSV-2018	Gamma - AIP Water pCi/L	Y-88 Confidence Interval	12/2/2015	NA	pCi/L
RWSV-2018	Gamma - AIP Water pCi/L	Y-88 MDA	12/2/2015	4.975 E+00	pCi/L
RWSV-2018	Gamma - AIP Water pCi/L	Zr-95 Activity	12/2/2015	<MDA	pCi/L
RWSV-2018	Gamma - AIP Water pCi/L	Zr-95 Confidence Interval	12/2/2015	NA	pCi/L
RWSV-2018	Gamma - AIP Water pCi/L	Zr-95 MDA	12/2/2015	1.160 E+01	pCi/L
RWSV-2018	Gamma - AIP Water pCi/L	Ru-103 Activity	12/2/2015	<MDA	pCi/L
RWSV-2018	Gamma - AIP Water pCi/L	Ru-103 Confidence Interval	12/2/2015	NA	pCi/L
RWSV-2018	Gamma - AIP Water pCi/L	Ru-103 MDA	12/2/2015	1.037 E+01	pCi/L
RWSV-2018	Gamma - AIP Water pCi/L	Sb-125 Activity	12/2/2015	<MDA	pCi/L
RWSV-2018	Gamma - AIP Water pCi/L	Sb-125 Confidence Interval	12/2/2015	NA	pCi/L
RWSV-2018	Gamma - AIP Water pCi/L	Sb-125 MDA	12/2/2015	1.438 E+01	pCi/L
RWSV-2018	Gamma - AIP Water pCi/L	I-131 Activity	12/2/2015	<MDA	pCi/L
RWSV-2018	Gamma - AIP Water pCi/L	I-131 Confidence Interval	12/2/2015	NA	pCi/L
RWSV-2018	Gamma - AIP Water pCi/L	I-131 MDA	12/2/2015	3.171 E+02	pCi/L
RWSV-2018	Gamma - AIP Water pCi/L	Cs-134 Activity	12/2/2015	<MDA	pCi/L
RWSV-2018	Gamma - AIP Water pCi/L	Cs-134 Confidence Interval	12/2/2015	NA	pCi/L
RWSV-2018	Gamma - AIP Water pCi/L	Cs-134 MDA	12/2/2015	4.693 E+00	pCi/L
RWSV-2018	Gamma - AIP Water pCi/L	Cs-137 Activity	12/2/2015	<MDA	pCi/L
RWSV-2018	Gamma - AIP Water pCi/L	Cs-137 Confidence Interval	12/2/2015	NA	pCi/L
RWSV-2018	Gamma - AIP Water pCi/L	Cs-137 MDA	12/2/2015	4.535 E+00	pCi/L
RWSV-2018	Gamma - AIP Water pCi/L	Ce-144 Activity	12/2/2015	<MDA	pCi/L
RWSV-2018	Gamma - AIP Water pCi/L	Ce-144 Confidence Interval	12/2/2015	NA	pCi/L
RWSV-2018	Gamma - AIP Water pCi/L	Ce-144 MDA	12/2/2015	5.254 E+01	pCi/L
RWSV-2018	Gamma - AIP Water pCi/L	Eu-152 Activity	12/2/2015	<MDA	pCi/L
RWSV-2018	Gamma - AIP Water pCi/L	Eu-152 Confidence Interval	12/2/2015	NA	pCi/L
RWSV-2018	Gamma - AIP Water pCi/L	Eu-152 MDA	12/2/2015	1.491 E+01	pCi/L

Location Description	Analysis	Analyte	Collection Date	Result	Units
RWSV-2018	Gamma - AIP Water pCi/L	Eu-154 Activity	12/2/2015	<MDA	pCi/L
RWSV-2018	Gamma - AIP Water pCi/L	Eu-154 Confidence Interval	12/2/2015	NA	pCi/L
RWSV-2018	Gamma - AIP Water pCi/L	Eu-154 MDA	12/2/2015	1.185 E+01	pCi/L
RWSV-2018	Gamma - AIP Water pCi/L	Eu-155 Activity	12/2/2015	<MDA	pCi/L
RWSV-2018	Gamma - AIP Water pCi/L	Eu-155 Confidence Interval	12/2/2015	NA	pCi/L
RWSV-2018	Gamma - AIP Water pCi/L	Eu-155 MDA	12/2/2015	2.526 E+01	pCi/L
RWSV-2018	Gamma - AIP Water pCi/L	Pb-212 Activity	12/2/2015	<MDA	pCi/L
RWSV-2018	Gamma - AIP Water pCi/L	Pb-212 Confidence Interval	12/2/2015	NA	pCi/L
RWSV-2018	Gamma - AIP Water pCi/L	Pb-212 MDA	12/2/2015	1.141 E+01	pCi/L
RWSV-2018	Gamma - AIP Water pCi/L	Pb-214 Activity	12/2/2015	<MDA	pCi/L
RWSV-2018	Gamma - AIP Water pCi/L	Pb-214 Confidence Interval	12/2/2015	NA	pCi/L
RWSV-2018	Gamma - AIP Water pCi/L	Pb-214 MDA	12/2/2015	1.068 E+01	pCi/L
RWSV-2018	Gamma - AIP Water pCi/L	Ra-226 Activity	12/2/2015	<MDA	pCi/L
RWSV-2018	Gamma - AIP Water pCi/L	Ra-226 Confidence Interval	12/2/2015	NA	pCi/L
RWSV-2018	Gamma - AIP Water pCi/L	Ra-226 MDA	12/2/2015	1.487 E+02	pCi/L
RWSV-2018	Gamma - AIP Water pCi/L	Ac-228 Activity	12/2/2015	<MDA	pCi/L
RWSV-2018	Gamma - AIP Water pCi/L	Ac-228 Confidence Interval	12/2/2015	NA	pCi/L
RWSV-2018	Gamma - AIP Water pCi/L	Ac-228 MDA	12/2/2015	1.790 E+01	pCi/L
RWSV-2018	Gamma - AIP Water pCi/L	Th-234 Activity	12/2/2015	<MDA	pCi/L
RWSV-2018	Gamma - AIP Water pCi/L	Th-234 Confidence Interval	12/2/2015	NA	pCi/L
RWSV-2018	Gamma - AIP Water pCi/L	Th-234 MDA	12/2/2015	1.456 E+02	pCi/L
RWSV-2018	Gamma - AIP Water pCi/L	Am-241 Activity	12/2/2015	<MDA	pCi/L
RWSV-2018	Gamma - AIP Water pCi/L	Am-241 Confidence Interval	12/2/2015	NA	pCi/L
RWSV-2018	Gamma - AIP Water pCi/L	Am-241 MDA	12/2/2015	4.886 E+01	pCi/L
RWSV-118	Gamma - AIP Water pCi/L	Be-7 Activity	12/2/2015	<MDA	pCi/L
RWSV-118	Gamma - AIP Water pCi/L	Be-7 Confidence Interval	12/2/2015	NA	pCi/L
RWSV-118	Gamma - AIP Water pCi/L	Be-7 MDA	12/2/2015	7.311 E+01	pCi/L
RWSV-118	Gamma - AIP Water pCi/L	Na-22 Activity	12/2/2015	<MDA	pCi/L
RWSV-118	Gamma - AIP Water pCi/L	Na-22 Confidence Interval	12/2/2015	NA	pCi/L
RWSV-118	Gamma - AIP Water pCi/L	Na-22 MDA	12/2/2015	3.278 E+00	pCi/L
RWSV-118	Gamma - AIP Water pCi/L	K-40 Activity	12/2/2015	<MDA	pCi/L
RWSV-118	Gamma - AIP Water pCi/L	K-40 Confidence Interval	12/2/2015	NA	pCi/L
RWSV-118	Gamma - AIP Water pCi/L	K-40 MDA	12/2/2015	7.224 E+01	pCi/L
RWSV-118	Gamma - AIP Water pCi/L	Mn-54 Activity	12/2/2015	<MDA	pCi/L
RWSV-118	Gamma - AIP Water pCi/L	Mn-54 Confidence Interval	12/2/2015	NA	pCi/L
RWSV-118	Gamma - AIP Water pCi/L	Mn-54 MDA	12/2/2015	4.521 E+00	pCi/L
RWSV-118	Gamma - AIP Water pCi/L	Co-58 Activity	12/2/2015	<MDA	pCi/L
RWSV-118	Gamma - AIP Water pCi/L	Co-58 Confidence Interval	12/2/2015	NA	pCi/L
RWSV-118	Gamma - AIP Water pCi/L	Co-58 MDA	12/2/2015	6.432 E+00	pCi/L
RWSV-118	Gamma - AIP Water pCi/L	Co-60 Activity	12/2/2015	<MDA	pCi/L
RWSV-118	Gamma - AIP Water pCi/L	Co-60 Confidence Interval	12/2/2015	NA	pCi/L
RWSV-118	Gamma - AIP Water pCi/L	Co-60 MDA	12/2/2015	4.099 E+00	pCi/L
RWSV-118	Gamma - AIP Water pCi/L	Zn-65 Activity	12/2/2015	<MDA	pCi/L
RWSV-118	Gamma - AIP Water pCi/L	Zn-65 Confidence Interval	12/2/2015	NA	pCi/L
RWSV-118	Gamma - AIP Water pCi/L	Zn-65 MDA	12/2/2015	1.061 E+01	pCi/L

Location Description	Analysis	Analyte	Collection Date	Result	Units
RWSV-118	Gamma - AIP Water pCi/L	Y-88 Activity	12/2/2015	<MDA	pCi/L
RWSV-118	Gamma - AIP Water pCi/L	Y-88 Confidence Interval	12/2/2015	NA	pCi/L
RWSV-118	Gamma - AIP Water pCi/L	Y-88 MDA	12/2/2015	5.077 E+00	pCi/L
RWSV-118	Gamma - AIP Water pCi/L	Zr-95 Activity	12/2/2015	<MDA	pCi/L
RWSV-118	Gamma - AIP Water pCi/L	Zr-95 Confidence Interval	12/2/2015	NA	pCi/L
RWSV-118	Gamma - AIP Water pCi/L	Zr-95 MDA	12/2/2015	1.254 E+01	pCi/L
RWSV-118	Gamma - AIP Water pCi/L	Ru-103 Activity	12/2/2015	<MDA	pCi/L
RWSV-118	Gamma - AIP Water pCi/L	Ru-103 Confidence Interval	12/2/2015	NA	pCi/L
RWSV-118	Gamma - AIP Water pCi/L	Ru-103 MDA	12/2/2015	1.050 E+01	pCi/L
RWSV-118	Gamma - AIP Water pCi/L	Sb-125 Activity	12/2/2015	<MDA	pCi/L
RWSV-118	Gamma - AIP Water pCi/L	Sb-125 Confidence Interval	12/2/2015	NA	pCi/L
RWSV-118	Gamma - AIP Water pCi/L	Sb-125 MDA	12/2/2015	1.398 E+01	pCi/L
RWSV-118	Gamma - AIP Water pCi/L	I-131 Activity	12/2/2015	<MDA	pCi/L
RWSV-118	Gamma - AIP Water pCi/L	I-131 Confidence Interval	12/2/2015	NA	pCi/L
RWSV-118	Gamma - AIP Water pCi/L	I-131 MDA	12/2/2015	3.203 E+02	pCi/L
RWSV-118	Gamma - AIP Water pCi/L	Cs-134 Activity	12/2/2015	<MDA	pCi/L
RWSV-118	Gamma - AIP Water pCi/L	Cs-134 Confidence Interval	12/2/2015	NA	pCi/L
RWSV-118	Gamma - AIP Water pCi/L	Cs-134 MDA	12/2/2015	4.905 E+00	pCi/L
RWSV-118	Gamma - AIP Water pCi/L	Cs-137 Activity	12/2/2015	<MDA	pCi/L
RWSV-118	Gamma - AIP Water pCi/L	Cs-137 Confidence Interval	12/2/2015	NA	pCi/L
RWSV-118	Gamma - AIP Water pCi/L	Cs-137 MDA	12/2/2015	4.729 E+00	pCi/L
RWSV-118	Gamma - AIP Water pCi/L	Ce-144 Activity	12/2/2015	<MDA	pCi/L
RWSV-118	Gamma - AIP Water pCi/L	Ce-144 Confidence Interval	12/2/2015	NA	pCi/L
RWSV-118	Gamma - AIP Water pCi/L	Ce-144 MDA	12/2/2015	5.383 E+01	pCi/L
RWSV-118	Gamma - AIP Water pCi/L	Eu-152 Activity	12/2/2015	<MDA	pCi/L
RWSV-118	Gamma - AIP Water pCi/L	Eu-152 Confidence Interval	12/2/2015	NA	pCi/L
RWSV-118	Gamma - AIP Water pCi/L	Eu-152 MDA	12/2/2015	1.635 E+01	pCi/L
RWSV-118	Gamma - AIP Water pCi/L	Eu-154 Activity	12/2/2015	<MDA	pCi/L
RWSV-118	Gamma - AIP Water pCi/L	Eu-154 Confidence Interval	12/2/2015	NA	pCi/L
RWSV-118	Gamma - AIP Water pCi/L	Eu-154 MDA	12/2/2015	1.191 E+01	pCi/L
RWSV-118	Gamma - AIP Water pCi/L	Eu-155 Activity	12/2/2015	<MDA	pCi/L
RWSV-118	Gamma - AIP Water pCi/L	Eu-155 Confidence Interval	12/2/2015	NA	pCi/L
RWSV-118	Gamma - AIP Water pCi/L	Eu-155 MDA	12/2/2015	2.456 E+01	pCi/L
RWSV-118	Gamma - AIP Water pCi/L	Pb-212 Activity	12/2/2015	<MDA	pCi/L
RWSV-118	Gamma - AIP Water pCi/L	Pb-212 Confidence Interval	12/2/2015	NA	pCi/L
RWSV-118	Gamma - AIP Water pCi/L	Pb-212 MDA	12/2/2015	1.132 E+01	pCi/L
RWSV-118	Gamma - AIP Water pCi/L	Pb-214 Activity	12/2/2015	<MDA	pCi/L
RWSV-118	Gamma - AIP Water pCi/L	Pb-214 Confidence Interval	12/2/2015	NA	pCi/L
RWSV-118	Gamma - AIP Water pCi/L	Pb-214 MDA	12/2/2015	1.164 E+01	pCi/L
RWSV-118	Gamma - AIP Water pCi/L	Ra-226 Activity	12/2/2015	<MDA	pCi/L
RWSV-118	Gamma - AIP Water pCi/L	Ra-226 Confidence Interval	12/2/2015	NA	pCi/L
RWSV-118	Gamma - AIP Water pCi/L	Ra-226 MDA	12/2/2015	1.477 E+02	pCi/L
RWSV-118	Gamma - AIP Water pCi/L	Ac-228 Activity	12/2/2015	<MDA	pCi/L
RWSV-118	Gamma - AIP Water pCi/L	Ac-228 Confidence Interval	12/2/2015	NA	pCi/L
RWSV-118	Gamma - AIP Water pCi/L	Ac-228 MDA	12/2/2015	1.808 E+01	pCi/L



Location Description	Analysis	Analyte	Collection Date	Result	Units
RWSV-118	Gamma - AIP Water pCi/L	Th-234 Activity	12/2/2015	<MDA	pCi/L
RWSV-118	Gamma - AIP Water pCi/L	Th-234 Confidence Interval	12/2/2015	NA	pCi/L
RWSV-118	Gamma - AIP Water pCi/L	Th-234 MDA	12/2/2015	1.390 E+02	pCi/L
RWSV-118	Gamma - AIP Water pCi/L	Am-241 Activity	12/2/2015	<MDA	pCi/L
RWSV-118	Gamma - AIP Water pCi/L	Am-241 Confidence Interval	12/2/2015	NA	pCi/L
RWSV-118	Gamma - AIP Water pCi/L	Am-241 MDA	12/2/2015	4.918 E+01	pCi/L
RWSV-2053	Gamma - AIP Water pCi/L	Be-7 Activity	12/2/2015	<MDA	pCi/L
RWSV-2053	Gamma - AIP Water pCi/L	Be-7 Confidence Interval	12/2/2015	NA	pCi/L
RWSV-2053	Gamma - AIP Water pCi/L	Be-7 MDA	12/2/2015	7.208 E+01	pCi/L
RWSV-2053	Gamma - AIP Water pCi/L	Na-22 Activity	12/2/2015	<MDA	pCi/L
RWSV-2053	Gamma - AIP Water pCi/L	Na-22 Confidence Interval	12/2/2015	NA	pCi/L
RWSV-2053	Gamma - AIP Water pCi/L	Na-22 MDA	12/2/2015	3.377 E+00	pCi/L
RWSV-2053	Gamma - AIP Water pCi/L	K-40 Activity	12/2/2015	<MDA	pCi/L
RWSV-2053	Gamma - AIP Water pCi/L	K-40 Confidence Interval	12/2/2015	NA	pCi/L
RWSV-2053	Gamma - AIP Water pCi/L	K-40 MDA	12/2/2015	7.632 E+01	pCi/L
RWSV-2053	Gamma - AIP Water pCi/L	Mn-54 Activity	12/2/2015	<MDA	pCi/L
RWSV-2053	Gamma - AIP Water pCi/L	Mn-54 Confidence Interval	12/2/2015	NA	pCi/L
RWSV-2053	Gamma - AIP Water pCi/L	Mn-54 MDA	12/2/2015	4.925 E+00	pCi/L
RWSV-2053	Gamma - AIP Water pCi/L	Co-58 Activity	12/2/2015	<MDA	pCi/L
RWSV-2053	Gamma - AIP Water pCi/L	Co-58 Confidence Interval	12/2/2015	NA	pCi/L
RWSV-2053	Gamma - AIP Water pCi/L	Co-58 MDA	12/2/2015	6.370 E+00	pCi/L
RWSV-2053	Gamma - AIP Water pCi/L	Co-60 Activity	12/2/2015	<MDA	pCi/L
RWSV-2053	Gamma - AIP Water pCi/L	Co-60 Confidence Interval	12/2/2015	NA	pCi/L
RWSV-2053	Gamma - AIP Water pCi/L	Co-60 MDA	12/2/2015	4.123 E+00	pCi/L
RWSV-2053	Gamma - AIP Water pCi/L	Zn-65 Activity	12/2/2015	<MDA	pCi/L
RWSV-2053	Gamma - AIP Water pCi/L	Zn-65 Confidence Interval	12/2/2015	NA	pCi/L
RWSV-2053	Gamma - AIP Water pCi/L	Zn-65 MDA	12/2/2015	1.019 E+01	pCi/L
RWSV-2053	Gamma - AIP Water pCi/L	Y-88 Activity	12/2/2015	<MDA	pCi/L
RWSV-2053	Gamma - AIP Water pCi/L	Y-88 Confidence Interval	12/2/2015	NA	pCi/L
RWSV-2053	Gamma - AIP Water pCi/L	Y-88 MDA	12/2/2015	5.246 E+00	pCi/L
RWSV-2053	Gamma - AIP Water pCi/L	Zr-95 Activity	12/2/2015	<MDA	pCi/L
RWSV-2053	Gamma - AIP Water pCi/L	Zr-95 Confidence Interval	12/2/2015	NA	pCi/L
RWSV-2053	Gamma - AIP Water pCi/L	Zr-95 MDA	12/2/2015	1.151 E+01	pCi/L
RWSV-2053	Gamma - AIP Water pCi/L	Ru-103 Activity	12/2/2015	<MDA	pCi/L
RWSV-2053	Gamma - AIP Water pCi/L	Ru-103 Confidence Interval	12/2/2015	NA	pCi/L
RWSV-2053	Gamma - AIP Water pCi/L	Ru-103 MDA	12/2/2015	9.764 E+00	pCi/L
RWSV-2053	Gamma - AIP Water pCi/L	Sb-125 Activity	12/2/2015	<MDA	pCi/L
RWSV-2053	Gamma - AIP Water pCi/L	Sb-125 Confidence Interval	12/2/2015	NA	pCi/L
RWSV-2053	Gamma - AIP Water pCi/L	Sb-125 MDA	12/2/2015	1.433 E+01	pCi/L
RWSV-2053	Gamma - AIP Water pCi/L	I-131 Activity	12/2/2015	<MDA	pCi/L
RWSV-2053	Gamma - AIP Water pCi/L	I-131 Confidence Interval	12/2/2015	NA	pCi/L
RWSV-2053	Gamma - AIP Water pCi/L	I-131 MDA	12/2/2015	3.465 E+02	pCi/L
RWSV-2053	Gamma - AIP Water pCi/L	Cs-134 Activity	12/2/2015	<MDA	pCi/L
RWSV-2053	Gamma - AIP Water pCi/L	Cs-134 Confidence Interval	12/2/2015	NA	pCi/L
RWSV-2053	Gamma - AIP Water pCi/L	Cs-134 MDA	12/2/2015	4.709 E+00	pCi/L

Location Description	Analysis	Analyte	Collection Date	Result	Units
RWSV-2053	Gamma - AIP Water pCi/L	Cs-137 Activity	12/2/2015	<MDA	pCi/L
RWSV-2053	Gamma - AIP Water pCi/L	Cs-137 Confidence Interval	12/2/2015	NA	pCi/L
RWSV-2053	Gamma - AIP Water pCi/L	Cs-137 MDA	12/2/2015	4.771 E+00	pCi/L
RWSV-2053	Gamma - AIP Water pCi/L	Ce-144 Activity	12/2/2015	<MDA	pCi/L
RWSV-2053	Gamma - AIP Water pCi/L	Ce-144 Confidence Interval	12/2/2015	NA	pCi/L
RWSV-2053	Gamma - AIP Water pCi/L	Ce-144 MDA	12/2/2015	5.309 E+01	pCi/L
RWSV-2053	Gamma - AIP Water pCi/L	Eu-152 Activity	12/2/2015	<MDA	pCi/L
RWSV-2053	Gamma - AIP Water pCi/L	Eu-152 Confidence Interval	12/2/2015	NA	pCi/L
RWSV-2053	Gamma - AIP Water pCi/L	Eu-152 MDA	12/2/2015	1.590 E+01	pCi/L
RWSV-2053	Gamma - AIP Water pCi/L	Eu-154 Activity	12/2/2015	<MDA	pCi/L
RWSV-2053	Gamma - AIP Water pCi/L	Eu-154 Confidence Interval	12/2/2015	NA	pCi/L
RWSV-2053	Gamma - AIP Water pCi/L	Eu-154 MDA	12/2/2015	1.231 E+01	pCi/L
RWSV-2053	Gamma - AIP Water pCi/L	Eu-155 Activity	12/2/2015	<MDA	pCi/L
RWSV-2053	Gamma - AIP Water pCi/L	Eu-155 Confidence Interval	12/2/2015	NA	pCi/L
RWSV-2053	Gamma - AIP Water pCi/L	Eu-155 MDA	12/2/2015	2.560 E+01	pCi/L
RWSV-2053	Gamma - AIP Water pCi/L	Pb-212 Activity	12/2/2015	<MDA	pCi/L
RWSV-2053	Gamma - AIP Water pCi/L	Pb-212 Confidence Interval	12/2/2015	NA	pCi/L
RWSV-2053	Gamma - AIP Water pCi/L	Pb-212 MDA	12/2/2015	1.186 E+01	pCi/L
RWSV-2053	Gamma - AIP Water pCi/L	Pb-214 Activity	12/2/2015	<MDA	pCi/L
RWSV-2053	Gamma - AIP Water pCi/L	Pb-214 Confidence Interval	12/2/2015	NA	pCi/L
RWSV-2053	Gamma - AIP Water pCi/L	Pb-214 MDA	12/2/2015	1.147 E+01	pCi/L
RWSV-2053	Gamma - AIP Water pCi/L	Ra-226 Activity	12/2/2015	<MDA	pCi/L
RWSV-2053	Gamma - AIP Water pCi/L	Ra-226 Confidence Interval	12/2/2015	NA	pCi/L
RWSV-2053	Gamma - AIP Water pCi/L	Ra-226 MDA	12/2/2015	1.479 E+02	pCi/L
RWSV-2053	Gamma - AIP Water pCi/L	Ac-228 Activity	12/2/2015	<MDA	pCi/L
RWSV-2053	Gamma - AIP Water pCi/L	Ac-228 Confidence Interval	12/2/2015	NA	pCi/L
RWSV-2053	Gamma - AIP Water pCi/L	Ac-228 MDA	12/2/2015	1.596 E+01	pCi/L
RWSV-2053	Gamma - AIP Water pCi/L	Th-234 Activity	12/2/2015	<MDA	pCi/L
RWSV-2053	Gamma - AIP Water pCi/L	Th-234 Confidence Interval	12/2/2015	NA	pCi/L
RWSV-2053	Gamma - AIP Water pCi/L	Th-234 MDA	12/2/2015	1.429 E+02	pCi/L
RWSV-2053	Gamma - AIP Water pCi/L	Am-241 Activity	12/2/2015	<MDA	pCi/L
RWSV-2053	Gamma - AIP Water pCi/L	Am-241 Confidence Interval	12/2/2015	NA	pCi/L
RWSV-2053	Gamma - AIP Water pCi/L	Am-241 MDA	12/2/2015	5.054 E+01	pCi/L
RWSV-2010	Gamma - AIP Water pCi/L	Be-7 Activity	12/29/2015	<MDA	pCi/L
RWSV-2010	Gamma - AIP Water pCi/L	Be-7 Confidence Interval	12/29/2015	NA	pCi/L
RWSV-2010	Gamma - AIP Water pCi/L	Be-7 MDA	12/29/2015	5.478 E+01	pCi/L
RWSV-2010	Gamma - AIP Water pCi/L	Na-22 Activity	12/29/2015	<MDA	pCi/L
RWSV-2010	Gamma - AIP Water pCi/L	Na-22 Confidence Interval	12/29/2015	NA	pCi/L
RWSV-2010	Gamma - AIP Water pCi/L	Na-22 MDA	12/29/2015	3.615 E+00	pCi/L
RWSV-2010	Gamma - AIP Water pCi/L	K-40 Activity	12/29/2015	<MDA	pCi/L
RWSV-2010	Gamma - AIP Water pCi/L	K-40 Confidence Interval	12/29/2015	NA	pCi/L
RWSV-2010	Gamma - AIP Water pCi/L	K-40 MDA	12/29/2015	8.274 E+01	pCi/L
RWSV-2010	Gamma - AIP Water pCi/L	Mn-54 Activity	12/29/2015	<MDA	pCi/L
RWSV-2010	Gamma - AIP Water pCi/L	Mn-54 Confidence Interval	12/29/2015	NA	pCi/L
RWSV-2010	Gamma - AIP Water pCi/L	Mn-54 MDA	12/29/2015	4.658 E+00	pCi/L

Location Description	Analysis	Analyte	Collection Date	Result	Units
RWSV-2010	Gamma - AIP Water pCi/L	Co-58 Activity	12/29/2015	<MDA	pCi/L
RWSV-2010	Gamma - AIP Water pCi/L	Co-58 Confidence Interval	12/29/2015	NA	pCi/L
RWSV-2010	Gamma - AIP Water pCi/L	Co-58 MDA	12/29/2015	5.909 E+00	pCi/L
RWSV-2010	Gamma - AIP Water pCi/L	Co-60 Activity	12/29/2015	<MDA	pCi/L
RWSV-2010	Gamma - AIP Water pCi/L	Co-60 Confidence Interval	12/29/2015	NA	pCi/L
RWSV-2010	Gamma - AIP Water pCi/L	Co-60 MDA	12/29/2015	4.331 E+00	pCi/L
RWSV-2010	Gamma - AIP Water pCi/L	Zn-65 Activity	12/29/2015	<MDA	pCi/L
RWSV-2010	Gamma - AIP Water pCi/L	Zn-65 Confidence Interval	12/29/2015	NA	pCi/L
RWSV-2010	Gamma - AIP Water pCi/L	Zn-65 MDA	12/29/2015	1.077 E+01	pCi/L
RWSV-2010	Gamma - AIP Water pCi/L	Y-88 Activity	12/29/2015	<MDA	pCi/L
RWSV-2010	Gamma - AIP Water pCi/L	Y-88 Confidence Interval	12/29/2015	NA	pCi/L
RWSV-2010	Gamma - AIP Water pCi/L	Y-88 MDA	12/29/2015	3.941 E+00	pCi/L
RWSV-2010	Gamma - AIP Water pCi/L	Zr-95 Activity	12/29/2015	<MDA	pCi/L
RWSV-2010	Gamma - AIP Water pCi/L	Zr-95 Confidence Interval	12/29/2015	NA	pCi/L
RWSV-2010	Gamma - AIP Water pCi/L	Zr-95 MDA	12/29/2015	9.863 E+00	pCi/L
RWSV-2010	Gamma - AIP Water pCi/L	Ru-103 Activity	12/29/2015	<MDA	pCi/L
RWSV-2010	Gamma - AIP Water pCi/L	Ru-103 Confidence Interval	12/29/2015	NA	pCi/L
RWSV-2010	Gamma - AIP Water pCi/L	Ru-103 MDA	12/29/2015	6.982 E+00	pCi/L
RWSV-2010	Gamma - AIP Water pCi/L	Sb-125 Activity	12/29/2015	<MDA	pCi/L
RWSV-2010	Gamma - AIP Water pCi/L	Sb-125 Confidence Interval	12/29/2015	NA	pCi/L
RWSV-2010	Gamma - AIP Water pCi/L	Sb-125 MDA	12/29/2015	1.362 E+01	pCi/L
RWSV-2010	Gamma - AIP Water pCi/L	I-131 Activity	12/29/2015	<MDA	pCi/L
RWSV-2010	Gamma - AIP Water pCi/L	I-131 Confidence Interval	12/29/2015	NA	pCi/L
RWSV-2010	Gamma - AIP Water pCi/L	I-131 MDA	12/29/2015	5.208 E+01	pCi/L
RWSV-2010	Gamma - AIP Water pCi/L	Cs-134 Activity	12/29/2015	<MDA	pCi/L
RWSV-2010	Gamma - AIP Water pCi/L	Cs-134 Confidence Interval	12/29/2015	NA	pCi/L
RWSV-2010	Gamma - AIP Water pCi/L	Cs-134 MDA	12/29/2015	4.818 E+00	pCi/L
RWSV-2010	Gamma - AIP Water pCi/L	Cs-137 Activity	12/29/2015	<MDA	pCi/L
RWSV-2010	Gamma - AIP Water pCi/L	Cs-137 Confidence Interval	12/29/2015	NA	pCi/L
RWSV-2010	Gamma - AIP Water pCi/L	Cs-137 MDA	12/29/2015	4.827 E+00	pCi/L
RWSV-2010	Gamma - AIP Water pCi/L	Ce-144 Activity	12/29/2015	<MDA	pCi/L
RWSV-2010	Gamma - AIP Water pCi/L	Ce-144 Confidence Interval	12/29/2015	NA	pCi/L
RWSV-2010	Gamma - AIP Water pCi/L	Ce-144 MDA	12/29/2015	4.266 E+01	pCi/L
RWSV-2010	Gamma - AIP Water pCi/L	Eu-152 Activity	12/29/2015	<MDA	pCi/L
RWSV-2010	Gamma - AIP Water pCi/L	Eu-152 Confidence Interval	12/29/2015	NA	pCi/L
RWSV-2010	Gamma - AIP Water pCi/L	Eu-152 MDA	12/29/2015	1.554 E+01	pCi/L
RWSV-2010	Gamma - AIP Water pCi/L	Eu-154 Activity	12/29/2015	<MDA	pCi/L
RWSV-2010	Gamma - AIP Water pCi/L	Eu-154 Confidence Interval	12/29/2015	NA	pCi/L
RWSV-2010	Gamma - AIP Water pCi/L	Eu-154 MDA	12/29/2015	1.103 E+01	pCi/L
RWSV-2010	Gamma - AIP Water pCi/L	Eu-155 Activity	12/29/2015	<MDA	pCi/L
RWSV-2010	Gamma - AIP Water pCi/L	Eu-155 Confidence Interval	12/29/2015	NA	pCi/L
RWSV-2010	Gamma - AIP Water pCi/L	Eu-155 MDA	12/29/2015	2.080 E+01	pCi/L
RWSV-2010	Gamma - AIP Water pCi/L	Pb-212 Activity	12/29/2015	<MDA	pCi/L
RWSV-2010	Gamma - AIP Water pCi/L	Pb-212 Confidence Interval	12/29/2015	NA	pCi/L
RWSV-2010	Gamma - AIP Water pCi/L	Pb-212 MDA	12/29/2015	1.076 E+01	pCi/L

Location Description	Analysis	Analyte	Collection Date	Result	Units
RWSV-2010	Gamma - AIP Water pCi/L	Pb-214 Activity	12/29/2015	<MDA	pCi/L
RWSV-2010	Gamma - AIP Water pCi/L	Pb-214 Confidence Interval	12/29/2015	NA	pCi/L
RWSV-2010	Gamma - AIP Water pCi/L	Pb-214 MDA	12/29/2015	1.068 E+01	pCi/L
RWSV-2010	Gamma - AIP Water pCi/L	Ra-226 Activity	12/29/2015	<MDA	pCi/L
RWSV-2010	Gamma - AIP Water pCi/L	Ra-226 Confidence Interval	12/29/2015	NA	pCi/L
RWSV-2010	Gamma - AIP Water pCi/L	Ra-226 MDA	12/29/2015	1.344 E+02	pCi/L
RWSV-2010	Gamma - AIP Water pCi/L	Ac-228 Activity	12/29/2015	<MDA	pCi/L
RWSV-2010	Gamma - AIP Water pCi/L	Ac-228 Confidence Interval	12/29/2015	NA	pCi/L
RWSV-2010	Gamma - AIP Water pCi/L	Ac-228 MDA	12/29/2015	1.510 E+01	pCi/L
RWSV-2010	Gamma - AIP Water pCi/L	Th-234 Activity	12/29/2015	<MDA	pCi/L
RWSV-2010	Gamma - AIP Water pCi/L	Th-234 Confidence Interval	12/29/2015	NA	pCi/L
RWSV-2010	Gamma - AIP Water pCi/L	Th-234 MDA	12/29/2015	1.191 E+02	pCi/L
RWSV-2010	Gamma - AIP Water pCi/L	Am-241 Activity	12/29/2015	<MDA	pCi/L
RWSV-2010	Gamma - AIP Water pCi/L	Am-241 Confidence Interval	12/29/2015	NA	pCi/L
RWSV-2010	Gamma - AIP Water pCi/L	Am-241 MDA	12/29/2015	4.295 E+01	pCi/L
RWSV-324	Gamma - AIP Water pCi/L	Be-7 Activity	12/29/2015	<MDA	pCi/L
RWSV-324	Gamma - AIP Water pCi/L	Be-7 Confidence Interval	12/29/2015	NA	pCi/L
RWSV-324	Gamma - AIP Water pCi/L	Be-7 MDA	12/29/2015	5.428 E+01	pCi/L
RWSV-324	Gamma - AIP Water pCi/L	Na-22 Activity	12/29/2015	<MDA	pCi/L
RWSV-324	Gamma - AIP Water pCi/L	Na-22 Confidence Interval	12/29/2015	NA	pCi/L
RWSV-324	Gamma - AIP Water pCi/L	Na-22 MDA	12/29/2015	3.287 E+00	pCi/L
RWSV-324	Gamma - AIP Water pCi/L	K-40 Activity	12/29/2015	<MDA	pCi/L
RWSV-324	Gamma - AIP Water pCi/L	K-40 Confidence Interval	12/29/2015	NA	pCi/L
RWSV-324	Gamma - AIP Water pCi/L	K-40 MDA	12/29/2015	7.484 E+01	pCi/L
RWSV-324	Gamma - AIP Water pCi/L	Mn-54 Activity	12/29/2015	<MDA	pCi/L
RWSV-324	Gamma - AIP Water pCi/L	Mn-54 Confidence Interval	12/29/2015	NA	pCi/L
RWSV-324	Gamma - AIP Water pCi/L	Mn-54 MDA	12/29/2015	4.562 E+00	pCi/L
RWSV-324	Gamma - AIP Water pCi/L	Co-58 Activity	12/29/2015	<MDA	pCi/L
RWSV-324	Gamma - AIP Water pCi/L	Co-58 Confidence Interval	12/29/2015	NA	pCi/L
RWSV-324	Gamma - AIP Water pCi/L	Co-58 MDA	12/29/2015	5.080 E+00	pCi/L
RWSV-324	Gamma - AIP Water pCi/L	Co-60 Activity	12/29/2015	<MDA	pCi/L
RWSV-324	Gamma - AIP Water pCi/L	Co-60 Confidence Interval	12/29/2015	NA	pCi/L
RWSV-324	Gamma - AIP Water pCi/L	Co-60 MDA	12/29/2015	4.001 E+00	pCi/L
RWSV-324	Gamma - AIP Water pCi/L	Zn-65 Activity	12/29/2015	<MDA	pCi/L
RWSV-324	Gamma - AIP Water pCi/L	Zn-65 Confidence Interval	12/29/2015	NA	pCi/L
RWSV-324	Gamma - AIP Water pCi/L	Zn-65 MDA	12/29/2015	9.597 E+00	pCi/L
RWSV-324	Gamma - AIP Water pCi/L	Y-88 Activity	12/29/2015	<MDA	pCi/L
RWSV-324	Gamma - AIP Water pCi/L	Y-88 Confidence Interval	12/29/2015	NA	pCi/L
RWSV-324	Gamma - AIP Water pCi/L	Y-88 MDA	12/29/2015	3.960 E+00	pCi/L
RWSV-324	Gamma - AIP Water pCi/L	Zr-95 Activity	12/29/2015	<MDA	pCi/L
RWSV-324	Gamma - AIP Water pCi/L	Zr-95 Confidence Interval	12/29/2015	NA	pCi/L
RWSV-324	Gamma - AIP Water pCi/L	Zr-95 MDA	12/29/2015	9.360 E+00	pCi/L
RWSV-324	Gamma - AIP Water pCi/L	Ru-103 Activity	12/29/2015	<MDA	pCi/L
RWSV-324	Gamma - AIP Water pCi/L	Ru-103 Confidence Interval	12/29/2015	NA	pCi/L
RWSV-324	Gamma - AIP Water pCi/L	Ru-103 MDA	12/29/2015	7.429 E+00	pCi/L

Location Description	Analysis	Analyte	Collection Date	Result	Units
RWSV-324	Gamma - AIP Water pCi/L	Sb-125 Activity	12/29/2015	<MDA	pCi/L
RWSV-324	Gamma - AIP Water pCi/L	Sb-125 Confidence Interval	12/29/2015	NA	pCi/L
RWSV-324	Gamma - AIP Water pCi/L	Sb-125 MDA	12/29/2015	1.420 E+01	pCi/L
RWSV-324	Gamma - AIP Water pCi/L	I-131 Activity	12/29/2015	<MDA	pCi/L
RWSV-324	Gamma - AIP Water pCi/L	I-131 Confidence Interval	12/29/2015	NA	pCi/L
RWSV-324	Gamma - AIP Water pCi/L	I-131 MDA	12/29/2015	5.532 E+01	pCi/L
RWSV-324	Gamma - AIP Water pCi/L	Cs-134 Activity	12/29/2015	<MDA	pCi/L
RWSV-324	Gamma - AIP Water pCi/L	Cs-134 Confidence Interval	12/29/2015	NA	pCi/L
RWSV-324	Gamma - AIP Water pCi/L	Cs-134 MDA	12/29/2015	4.622 E+00	pCi/L
RWSV-324	Gamma - AIP Water pCi/L	Cs-137 Activity	12/29/2015	<MDA	pCi/L
RWSV-324	Gamma - AIP Water pCi/L	Cs-137 Confidence Interval	12/29/2015	NA	pCi/L
RWSV-324	Gamma - AIP Water pCi/L	Cs-137 MDA	12/29/2015	4.529 E+00	pCi/L
RWSV-324	Gamma - AIP Water pCi/L	Ce-144 Activity	12/29/2015	<MDA	pCi/L
RWSV-324	Gamma - AIP Water pCi/L	Ce-144 Confidence Interval	12/29/2015	NA	pCi/L
RWSV-324	Gamma - AIP Water pCi/L	Ce-144 MDA	12/29/2015	5.107 E+01	pCi/L
RWSV-324	Gamma - AIP Water pCi/L	Eu-152 Activity	12/29/2015	<MDA	pCi/L
RWSV-324	Gamma - AIP Water pCi/L	Eu-152 Confidence Interval	12/29/2015	NA	pCi/L
RWSV-324	Gamma - AIP Water pCi/L	Eu-152 MDA	12/29/2015	1.543 E+01	pCi/L
RWSV-324	Gamma - AIP Water pCi/L	Eu-154 Activity	12/29/2015	<MDA	pCi/L
RWSV-324	Gamma - AIP Water pCi/L	Eu-154 Confidence Interval	12/29/2015	NA	pCi/L
RWSV-324	Gamma - AIP Water pCi/L	Eu-154 MDA	12/29/2015	1.306 E+01	pCi/L
RWSV-324	Gamma - AIP Water pCi/L	Eu-155 Activity	12/29/2015	<MDA	pCi/L
RWSV-324	Gamma - AIP Water pCi/L	Eu-155 Confidence Interval	12/29/2015	NA	pCi/L
RWSV-324	Gamma - AIP Water pCi/L	Eu-155 MDA	12/29/2015	2.449 E+01	pCi/L
RWSV-324	Gamma - AIP Water pCi/L	Pb-212 Activity	12/29/2015	<MDA	pCi/L
RWSV-324	Gamma - AIP Water pCi/L	Pb-212 Confidence Interval	12/29/2015	NA	pCi/L
RWSV-324	Gamma - AIP Water pCi/L	Pb-212 MDA	12/29/2015	1.128 E+01	pCi/L
RWSV-324	Gamma - AIP Water pCi/L	Pb-214 Activity	12/29/2015	<MDA	pCi/L
RWSV-324	Gamma - AIP Water pCi/L	Pb-214 Confidence Interval	12/29/2015	NA	pCi/L
RWSV-324	Gamma - AIP Water pCi/L	Pb-214 MDA	12/29/2015	1.145 E+01	pCi/L
RWSV-324	Gamma - AIP Water pCi/L	Ra-226 Activity	12/29/2015	<MDA	pCi/L
RWSV-324	Gamma - AIP Water pCi/L	Ra-226 Confidence Interval	12/29/2015	NA	pCi/L
RWSV-324	Gamma - AIP Water pCi/L	Ra-226 MDA	12/29/2015	1.466 E+02	pCi/L
RWSV-324	Gamma - AIP Water pCi/L	Ac-228 Activity	12/29/2015	<MDA	pCi/L
RWSV-324	Gamma - AIP Water pCi/L	Ac-228 Confidence Interval	12/29/2015	NA	pCi/L
RWSV-324	Gamma - AIP Water pCi/L	Ac-228 MDA	12/29/2015	1.735 E+01	pCi/L
RWSV-324	Gamma - AIP Water pCi/L	Th-234 Activity	12/29/2015	<MDA	pCi/L
RWSV-324	Gamma - AIP Water pCi/L	Th-234 Confidence Interval	12/29/2015	NA	pCi/L
RWSV-324	Gamma - AIP Water pCi/L	Th-234 MDA	12/29/2015	1.455 E+02	pCi/L
RWSV-324	Gamma - AIP Water pCi/L	Am-241 Activity	12/29/2015	<MDA	pCi/L
RWSV-324	Gamma - AIP Water pCi/L	Am-241 Confidence Interval	12/29/2015	NA	pCi/L
RWSV-324	Gamma - AIP Water pCi/L	Am-241 MDA	12/29/2015	5.182 E+01	pCi/L
RWSV-325	Gamma - AIP Water pCi/L	Be-7 Activity	12/29/2015	<MDA	pCi/L
RWSV-325	Gamma - AIP Water pCi/L	Be-7 Confidence Interval	12/29/2015	NA	pCi/L
RWSV-325	Gamma - AIP Water pCi/L	Be-7 MDA	12/29/2015	5.279 E+01	pCi/L

Location Description	Analysis	Analyte	Collection Date	Result	Units
RWSV-325	Gamma - AIP Water pCi/L	Na-22 Activity	12/29/2015	<MDA	pCi/L
RWSV-325	Gamma - AIP Water pCi/L	Na-22 Confidence Interval	12/29/2015	NA	pCi/L
RWSV-325	Gamma - AIP Water pCi/L	Na-22 MDA	12/29/2015	3.225 E+00	pCi/L
RWSV-325	Gamma - AIP Water pCi/L	K-40 Activity	12/29/2015	<MDA	pCi/L
RWSV-325	Gamma - AIP Water pCi/L	K-40 Confidence Interval	12/29/2015	NA	pCi/L
RWSV-325	Gamma - AIP Water pCi/L	K-40 MDA	12/29/2015	7.889 E+01	pCi/L
RWSV-325	Gamma - AIP Water pCi/L	Mn-54 Activity	12/29/2015	<MDA	pCi/L
RWSV-325	Gamma - AIP Water pCi/L	Mn-54 Confidence Interval	12/29/2015	NA	pCi/L
RWSV-325	Gamma - AIP Water pCi/L	Mn-54 MDA	12/29/2015	4.237 E+00	pCi/L
RWSV-325	Gamma - AIP Water pCi/L	Co-58 Activity	12/29/2015	<MDA	pCi/L
RWSV-325	Gamma - AIP Water pCi/L	Co-58 Confidence Interval	12/29/2015	NA	pCi/L
RWSV-325	Gamma - AIP Water pCi/L	Co-58 MDA	12/29/2015	5.660 E+00	pCi/L
RWSV-325	Gamma - AIP Water pCi/L	Co-60 Activity	12/29/2015	<MDA	pCi/L
RWSV-325	Gamma - AIP Water pCi/L	Co-60 Confidence Interval	12/29/2015	NA	pCi/L
RWSV-325	Gamma - AIP Water pCi/L	Co-60 MDA	12/29/2015	4.159 E+00	pCi/L
RWSV-325	Gamma - AIP Water pCi/L	Zn-65 Activity	12/29/2015	<MDA	pCi/L
RWSV-325	Gamma - AIP Water pCi/L	Zn-65 Confidence Interval	12/29/2015	NA	pCi/L
RWSV-325	Gamma - AIP Water pCi/L	Zn-65 MDA	12/29/2015	1.025 E+01	pCi/L
RWSV-325	Gamma - AIP Water pCi/L	Y-88 Activity	12/29/2015	<MDA	pCi/L
RWSV-325	Gamma - AIP Water pCi/L	Y-88 Confidence Interval	12/29/2015	NA	pCi/L
RWSV-325	Gamma - AIP Water pCi/L	Y-88 MDA	12/29/2015	4.195 E+00	pCi/L
RWSV-325	Gamma - AIP Water pCi/L	Zr-95 Activity	12/29/2015	<MDA	pCi/L
RWSV-325	Gamma - AIP Water pCi/L	Zr-95 Confidence Interval	12/29/2015	NA	pCi/L
RWSV-325	Gamma - AIP Water pCi/L	Zr-95 MDA	12/29/2015	9.775 E+00	pCi/L
RWSV-325	Gamma - AIP Water pCi/L	Ru-103 Activity	12/29/2015	<MDA	pCi/L
RWSV-325	Gamma - AIP Water pCi/L	Ru-103 Confidence Interval	12/29/2015	NA	pCi/L
RWSV-325	Gamma - AIP Water pCi/L	Ru-103 MDA	12/29/2015	7.469 E+00	pCi/L
RWSV-325	Gamma - AIP Water pCi/L	Sb-125 Activity	12/29/2015	<MDA	pCi/L
RWSV-325	Gamma - AIP Water pCi/L	Sb-125 Confidence Interval	12/29/2015	NA	pCi/L
RWSV-325	Gamma - AIP Water pCi/L	Sb-125 MDA	12/29/2015	1.403 E+01	pCi/L
RWSV-325	Gamma - AIP Water pCi/L	I-131 Activity	12/29/2015	<MDA	pCi/L
RWSV-325	Gamma - AIP Water pCi/L	I-131 Confidence Interval	12/29/2015	NA	pCi/L
RWSV-325	Gamma - AIP Water pCi/L	I-131 MDA	12/29/2015	5.268 E+01	pCi/L
RWSV-325	Gamma - AIP Water pCi/L	Cs-134 Activity	12/29/2015	<MDA	pCi/L
RWSV-325	Gamma - AIP Water pCi/L	Cs-134 Confidence Interval	12/29/2015	NA	pCi/L
RWSV-325	Gamma - AIP Water pCi/L	Cs-134 MDA	12/29/2015	4.569 E+00	pCi/L
RWSV-325	Gamma - AIP Water pCi/L	Cs-137 Activity	12/29/2015	<MDA	pCi/L
RWSV-325	Gamma - AIP Water pCi/L	Cs-137 Confidence Interval	12/29/2015	NA	pCi/L
RWSV-325	Gamma - AIP Water pCi/L	Cs-137 MDA	12/29/2015	4.827 E+00	pCi/L
RWSV-325	Gamma - AIP Water pCi/L	Ce-144 Activity	12/29/2015	<MDA	pCi/L
RWSV-325	Gamma - AIP Water pCi/L	Ce-144 Confidence Interval	12/29/2015	NA	pCi/L
RWSV-325	Gamma - AIP Water pCi/L	Ce-144 MDA	12/29/2015	5.153 E+01	pCi/L
RWSV-325	Gamma - AIP Water pCi/L	Eu-152 Activity	12/29/2015	<MDA	pCi/L
RWSV-325	Gamma - AIP Water pCi/L	Eu-152 Confidence Interval	12/29/2015	NA	pCi/L
RWSV-325	Gamma - AIP Water pCi/L	Eu-152 MDA	12/29/2015	1.635 E+01	pCi/L

Location Description	Analysis	Analyte	Collection Date	Result	Units
RWSV-325	Gamma - AIP Water pCi/L	Eu-154 Activity	12/29/2015	<MDA	pCi/L
RWSV-325	Gamma - AIP Water pCi/L	Eu-154 Confidence Interval	12/29/2015	NA	pCi/L
RWSV-325	Gamma - AIP Water pCi/L	Eu-154 MDA	12/29/2015	1.280 E+01	pCi/L
RWSV-325	Gamma - AIP Water pCi/L	Eu-155 Activity	12/29/2015	<MDA	pCi/L
RWSV-325	Gamma - AIP Water pCi/L	Eu-155 Confidence Interval	12/29/2015	NA	pCi/L
RWSV-325	Gamma - AIP Water pCi/L	Eu-155 MDA	12/29/2015	2.503 E+01	pCi/L
RWSV-325	Gamma - AIP Water pCi/L	Pb-212 Activity	12/29/2015	<MDA	pCi/L
RWSV-325	Gamma - AIP Water pCi/L	Pb-212 Confidence Interval	12/29/2015	NA	pCi/L
RWSV-325	Gamma - AIP Water pCi/L	Pb-212 MDA	12/29/2015	1.172 E+01	pCi/L
RWSV-325	Gamma - AIP Water pCi/L	Pb-214 Activity	12/29/2015	<MDA	pCi/L
RWSV-325	Gamma - AIP Water pCi/L	Pb-214 Confidence Interval	12/29/2015	NA	pCi/L
RWSV-325	Gamma - AIP Water pCi/L	Pb-214 MDA	12/29/2015	1.140 E+01	pCi/L
RWSV-325	Gamma - AIP Water pCi/L	Ra-226 Activity	12/29/2015	<MDA	pCi/L
RWSV-325	Gamma - AIP Water pCi/L	Ra-226 Confidence Interval	12/29/2015	NA	pCi/L
RWSV-325	Gamma - AIP Water pCi/L	Ra-226 MDA	12/29/2015	1.433 E+02	pCi/L
RWSV-325	Gamma - AIP Water pCi/L	Ac-228 Activity	12/29/2015	<MDA	pCi/L
RWSV-325	Gamma - AIP Water pCi/L	Ac-228 Confidence Interval	12/29/2015	NA	pCi/L
RWSV-325	Gamma - AIP Water pCi/L	Ac-228 MDA	12/29/2015	1.941 E+01	pCi/L
RWSV-325	Gamma - AIP Water pCi/L	Th-234 Activity	12/29/2015	<MDA	pCi/L
RWSV-325	Gamma - AIP Water pCi/L	Th-234 Confidence Interval	12/29/2015	NA	pCi/L
RWSV-325	Gamma - AIP Water pCi/L	Th-234 MDA	12/29/2015	1.424 E+02	pCi/L
RWSV-325	Gamma - AIP Water pCi/L	Am-241 Activity	12/29/2015	<MDA	pCi/L
RWSV-325	Gamma - AIP Water pCi/L	Am-241 Confidence Interval	12/29/2015	NA	pCi/L
RWSV-325	Gamma - AIP Water pCi/L	Am-241 MDA	12/29/2015	5.120 E+01	pCi/L
RWSV-2039	Gamma - AIP Water pCi/L	Be-7 Activity	12/29/2015	<MDA	pCi/L
RWSV-2039	Gamma - AIP Water pCi/L	Be-7 Confidence Interval	12/29/2015	NA	pCi/L
RWSV-2039	Gamma - AIP Water pCi/L	Be-7 MDA	12/29/2015	5.589 E+01	pCi/L
RWSV-2039	Gamma - AIP Water pCi/L	Na-22 Activity	12/29/2015	<MDA	pCi/L
RWSV-2039	Gamma - AIP Water pCi/L	Na-22 Confidence Interval	12/29/2015	NA	pCi/L
RWSV-2039	Gamma - AIP Water pCi/L	Na-22 MDA	12/29/2015	3.381 E+00	pCi/L
RWSV-2039	Gamma - AIP Water pCi/L	K-40 Activity	12/29/2015	<MDA	pCi/L
RWSV-2039	Gamma - AIP Water pCi/L	K-40 Confidence Interval	12/29/2015	NA	pCi/L
RWSV-2039	Gamma - AIP Water pCi/L	K-40 MDA	12/29/2015	8.127 E+01	pCi/L
RWSV-2039	Gamma - AIP Water pCi/L	Mn-54 Activity	12/29/2015	<MDA	pCi/L
RWSV-2039	Gamma - AIP Water pCi/L	Mn-54 Confidence Interval	12/29/2015	NA	pCi/L
RWSV-2039	Gamma - AIP Water pCi/L	Mn-54 MDA	12/29/2015	4.454 E+00	pCi/L
RWSV-2039	Gamma - AIP Water pCi/L	Co-58 Activity	12/29/2015	<MDA	pCi/L
RWSV-2039	Gamma - AIP Water pCi/L	Co-58 Confidence Interval	12/29/2015	NA	pCi/L
RWSV-2039	Gamma - AIP Water pCi/L	Co-58 MDA	12/29/2015	5.510 E+00	pCi/L
RWSV-2039	Gamma - AIP Water pCi/L	Co-60 Activity	12/29/2015	<MDA	pCi/L
RWSV-2039	Gamma - AIP Water pCi/L	Co-60 Confidence Interval	12/29/2015	NA	pCi/L
RWSV-2039	Gamma - AIP Water pCi/L	Co-60 MDA	12/29/2015	4.182 E+00	pCi/L
RWSV-2039	Gamma - AIP Water pCi/L	Zn-65 Activity	12/29/2015	<MDA	pCi/L
RWSV-2039	Gamma - AIP Water pCi/L	Zn-65 Confidence Interval	12/29/2015	NA	pCi/L
RWSV-2039	Gamma - AIP Water pCi/L	Zn-65 MDA	12/29/2015	1.015 E+01	pCi/L

Location Description	Analysis	Analyte	Collection Date	Result	Units
RWSV-2039	Gamma - AIP Water pCi/L	Y-88 Activity	12/29/2015	<MDA	pCi/L
RWSV-2039	Gamma - AIP Water pCi/L	Y-88 Confidence Interval	12/29/2015	NA	pCi/L
RWSV-2039	Gamma - AIP Water pCi/L	Y-88 MDA	12/29/2015	4.439 E+00	pCi/L
RWSV-2039	Gamma - AIP Water pCi/L	Zr-95 Activity	12/29/2015	<MDA	pCi/L
RWSV-2039	Gamma - AIP Water pCi/L	Zr-95 Confidence Interval	12/29/2015	NA	pCi/L
RWSV-2039	Gamma - AIP Water pCi/L	Zr-95 MDA	12/29/2015	9.684 E+00	pCi/L
RWSV-2039	Gamma - AIP Water pCi/L	Ru-103 Activity	12/29/2015	<MDA	pCi/L
RWSV-2039	Gamma - AIP Water pCi/L	Ru-103 Confidence Interval	12/29/2015	NA	pCi/L
RWSV-2039	Gamma - AIP Water pCi/L	Ru-103 MDA	12/29/2015	7.626 E+00	pCi/L
RWSV-2039	Gamma - AIP Water pCi/L	Sb-125 Activity	12/29/2015	<MDA	pCi/L
RWSV-2039	Gamma - AIP Water pCi/L	Sb-125 Confidence Interval	12/29/2015	NA	pCi/L
RWSV-2039	Gamma - AIP Water pCi/L	Sb-125 MDA	12/29/2015	1.375 E+01	pCi/L
RWSV-2039	Gamma - AIP Water pCi/L	I-131 Activity	12/29/2015	<MDA	pCi/L
RWSV-2039	Gamma - AIP Water pCi/L	I-131 Confidence Interval	12/29/2015	NA	pCi/L
RWSV-2039	Gamma - AIP Water pCi/L	I-131 MDA	12/29/2015	6.233 E+01	pCi/L
RWSV-2039	Gamma - AIP Water pCi/L	Cs-134 Activity	12/29/2015	<MDA	pCi/L
RWSV-2039	Gamma - AIP Water pCi/L	Cs-134 Confidence Interval	12/29/2015	NA	pCi/L
RWSV-2039	Gamma - AIP Water pCi/L	Cs-134 MDA	12/29/2015	4.912 E+00	pCi/L
RWSV-2039	Gamma - AIP Water pCi/L	Cs-137 Activity	12/29/2015	<MDA	pCi/L
RWSV-2039	Gamma - AIP Water pCi/L	Cs-137 Confidence Interval	12/29/2015	NA	pCi/L
RWSV-2039	Gamma - AIP Water pCi/L	Cs-137 MDA	12/29/2015	4.939 E+00	pCi/L
RWSV-2039	Gamma - AIP Water pCi/L	Ce-144 Activity	12/29/2015	<MDA	pCi/L
RWSV-2039	Gamma - AIP Water pCi/L	Ce-144 Confidence Interval	12/29/2015	NA	pCi/L
RWSV-2039	Gamma - AIP Water pCi/L	Ce-144 MDA	12/29/2015	5.157 E+01	pCi/L
RWSV-2039	Gamma - AIP Water pCi/L	Eu-152 Activity	12/29/2015	<MDA	pCi/L
RWSV-2039	Gamma - AIP Water pCi/L	Eu-152 Confidence Interval	12/29/2015	NA	pCi/L
RWSV-2039	Gamma - AIP Water pCi/L	Eu-152 MDA	12/29/2015	1.686 E+01	pCi/L
RWSV-2039	Gamma - AIP Water pCi/L	Eu-154 Activity	12/29/2015	<MDA	pCi/L
RWSV-2039	Gamma - AIP Water pCi/L	Eu-154 Confidence Interval	12/29/2015	NA	pCi/L
RWSV-2039	Gamma - AIP Water pCi/L	Eu-154 MDA	12/29/2015	1.169 E+01	pCi/L
RWSV-2039	Gamma - AIP Water pCi/L	Eu-155 Activity	12/29/2015	<MDA	pCi/L
RWSV-2039	Gamma - AIP Water pCi/L	Eu-155 Confidence Interval	12/29/2015	NA	pCi/L
RWSV-2039	Gamma - AIP Water pCi/L	Eu-155 MDA	12/29/2015	2.473 E+01	pCi/L
RWSV-2039	Gamma - AIP Water pCi/L	Pb-212 Activity	12/29/2015	<MDA	pCi/L
RWSV-2039	Gamma - AIP Water pCi/L	Pb-212 Confidence Interval	12/29/2015	NA	pCi/L
RWSV-2039	Gamma - AIP Water pCi/L	Pb-212 MDA	12/29/2015	1.162 E+01	pCi/L
RWSV-2039	Gamma - AIP Water pCi/L	Pb-214 Activity	12/29/2015	<MDA	pCi/L
RWSV-2039	Gamma - AIP Water pCi/L	Pb-214 Confidence Interval	12/29/2015	NA	pCi/L
RWSV-2039	Gamma - AIP Water pCi/L	Pb-214 MDA	12/29/2015	1.161 E+01	pCi/L
RWSV-2039	Gamma - AIP Water pCi/L	Ra-226 Activity	12/29/2015	<MDA	pCi/L
RWSV-2039	Gamma - AIP Water pCi/L	Ra-226 Confidence Interval	12/29/2015	NA	pCi/L
RWSV-2039	Gamma - AIP Water pCi/L	Ra-226 MDA	12/29/2015	1.504 E+02	pCi/L
RWSV-2039	Gamma - AIP Water pCi/L	Ac-228 Activity	12/29/2015	<MDA	pCi/L
RWSV-2039	Gamma - AIP Water pCi/L	Ac-228 Confidence Interval	12/29/2015	NA	pCi/L
RWSV-2039	Gamma - AIP Water pCi/L	Ac-228 MDA	12/29/2015	1.771 E+01	pCi/L



Location Description	Analysis	Analyte	Collection Date	Result	Units
RWSV-2039	Gamma - AIP Water pCi/L	Th-234 Activity	12/29/2015	<MDA	pCi/L
RWSV-2039	Gamma - AIP Water pCi/L	Th-234 Confidence Interval	12/29/2015	NA	pCi/L
RWSV-2039	Gamma - AIP Water pCi/L	Th-234 MDA	12/29/2015	1.418 E+02	pCi/L
RWSV-2039	Gamma - AIP Water pCi/L	Am-241 Activity	12/29/2015	<MDA	pCi/L
RWSV-2039	Gamma - AIP Water pCi/L	Am-241 Confidence Interval	12/29/2015	NA	pCi/L
RWSV-2039	Gamma - AIP Water pCi/L	Am-241 MDA	12/29/2015	5.078 E+01	pCi/L
RWSV-2047	Gamma - AIP Water pCi/L	Be-7 Activity	12/29/2015	<MDA	pCi/L
RWSV-2047	Gamma - AIP Water pCi/L	Be-7 Confidence Interval	12/29/2015	NA	pCi/L
RWSV-2047	Gamma - AIP Water pCi/L	Be-7 MDA	12/29/2015	5.532 E+01	pCi/L
RWSV-2047	Gamma - AIP Water pCi/L	Na-22 Activity	12/29/2015	<MDA	pCi/L
RWSV-2047	Gamma - AIP Water pCi/L	Na-22 Confidence Interval	12/29/2015	NA	pCi/L
RWSV-2047	Gamma - AIP Water pCi/L	Na-22 MDA	12/29/2015	3.386 E+00	pCi/L
RWSV-2047	Gamma - AIP Water pCi/L	K-40 Activity	12/29/2015	<MDA	pCi/L
RWSV-2047	Gamma - AIP Water pCi/L	K-40 Confidence Interval	12/29/2015	NA	pCi/L
RWSV-2047	Gamma - AIP Water pCi/L	K-40 MDA	12/29/2015	8.148 E+01	pCi/L
RWSV-2047	Gamma - AIP Water pCi/L	Mn-54 Activity	12/29/2015	<MDA	pCi/L
RWSV-2047	Gamma - AIP Water pCi/L	Mn-54 Confidence Interval	12/29/2015	NA	pCi/L
RWSV-2047	Gamma - AIP Water pCi/L	Mn-54 MDA	12/29/2015	4.788 E+00	pCi/L
RWSV-2047	Gamma - AIP Water pCi/L	Co-58 Activity	12/29/2015	<MDA	pCi/L
RWSV-2047	Gamma - AIP Water pCi/L	Co-58 Confidence Interval	12/29/2015	NA	pCi/L
RWSV-2047	Gamma - AIP Water pCi/L	Co-58 MDA	12/29/2015	5.272 E+00	pCi/L
RWSV-2047	Gamma - AIP Water pCi/L	Co-60 Activity	12/29/2015	<MDA	pCi/L
RWSV-2047	Gamma - AIP Water pCi/L	Co-60 Confidence Interval	12/29/2015	NA	pCi/L
RWSV-2047	Gamma - AIP Water pCi/L	Co-60 MDA	12/29/2015	4.228 E+00	pCi/L
RWSV-2047	Gamma - AIP Water pCi/L	Zn-65 Activity	12/29/2015	<MDA	pCi/L
RWSV-2047	Gamma - AIP Water pCi/L	Zn-65 Confidence Interval	12/29/2015	NA	pCi/L
RWSV-2047	Gamma - AIP Water pCi/L	Zn-65 MDA	12/29/2015	1.024 E+01	pCi/L
RWSV-2047	Gamma - AIP Water pCi/L	Y-88 Activity	12/29/2015	<MDA	pCi/L
RWSV-2047	Gamma - AIP Water pCi/L	Y-88 Confidence Interval	12/29/2015	NA	pCi/L
RWSV-2047	Gamma - AIP Water pCi/L	Y-88 MDA	12/29/2015	4.797 E+00	pCi/L
RWSV-2047	Gamma - AIP Water pCi/L	Zr-95 Activity	12/29/2015	<MDA	pCi/L
RWSV-2047	Gamma - AIP Water pCi/L	Zr-95 Confidence Interval	12/29/2015	NA	pCi/L
RWSV-2047	Gamma - AIP Water pCi/L	Zr-95 MDA	12/29/2015	1.034 E+01	pCi/L
RWSV-2047	Gamma - AIP Water pCi/L	Ru-103 Activity	12/29/2015	<MDA	pCi/L
RWSV-2047	Gamma - AIP Water pCi/L	Ru-103 Confidence Interval	12/29/2015	NA	pCi/L
RWSV-2047	Gamma - AIP Water pCi/L	Ru-103 MDA	12/29/2015	7.630 E+00	pCi/L
RWSV-2047	Gamma - AIP Water pCi/L	Sb-125 Activity	12/29/2015	<MDA	pCi/L
RWSV-2047	Gamma - AIP Water pCi/L	Sb-125 Confidence Interval	12/29/2015	NA	pCi/L
RWSV-2047	Gamma - AIP Water pCi/L	Sb-125 MDA	12/29/2015	1.426 E+01	pCi/L
RWSV-2047	Gamma - AIP Water pCi/L	I-131 Activity	12/29/2015	<MDA	pCi/L
RWSV-2047	Gamma - AIP Water pCi/L	I-131 Confidence Interval	12/29/2015	NA	pCi/L
RWSV-2047	Gamma - AIP Water pCi/L	I-131 MDA	12/29/2015	6.956 E+01	pCi/L
RWSV-2047	Gamma - AIP Water pCi/L	Cs-134 Activity	12/29/2015	<MDA	pCi/L
RWSV-2047	Gamma - AIP Water pCi/L	Cs-134 Confidence Interval	12/29/2015	NA	pCi/L
RWSV-2047	Gamma - AIP Water pCi/L	Cs-134 MDA	12/29/2015	4.959 E+00	pCi/L

Location Description	Analysis	Analyte	Collection Date	Result	Units
RWSV-2047	Gamma - AIP Water pCi/L	Cs-137 Activity	12/29/2015	<MDA	pCi/L
RWSV-2047	Gamma - AIP Water pCi/L	Cs-137 Confidence Interval	12/29/2015	NA	pCi/L
RWSV-2047	Gamma - AIP Water pCi/L	Cs-137 MDA	12/29/2015	4.786 E+00	pCi/L
RWSV-2047	Gamma - AIP Water pCi/L	Ce-144 Activity	12/29/2015	<MDA	pCi/L
RWSV-2047	Gamma - AIP Water pCi/L	Ce-144 Confidence Interval	12/29/2015	NA	pCi/L
RWSV-2047	Gamma - AIP Water pCi/L	Ce-144 MDA	12/29/2015	5.184 E+01	pCi/L
RWSV-2047	Gamma - AIP Water pCi/L	Eu-152 Activity	12/29/2015	<MDA	pCi/L
RWSV-2047	Gamma - AIP Water pCi/L	Eu-152 Confidence Interval	12/29/2015	NA	pCi/L
RWSV-2047	Gamma - AIP Water pCi/L	Eu-152 MDA	12/29/2015	1.639 E+01	pCi/L
RWSV-2047	Gamma - AIP Water pCi/L	Eu-154 Activity	12/29/2015	<MDA	pCi/L
RWSV-2047	Gamma - AIP Water pCi/L	Eu-154 Confidence Interval	12/29/2015	NA	pCi/L
RWSV-2047	Gamma - AIP Water pCi/L	Eu-154 MDA	12/29/2015	1.237 E+01	pCi/L
RWSV-2047	Gamma - AIP Water pCi/L	Eu-155 Activity	12/29/2015	<MDA	pCi/L
RWSV-2047	Gamma - AIP Water pCi/L	Eu-155 Confidence Interval	12/29/2015	NA	pCi/L
RWSV-2047	Gamma - AIP Water pCi/L	Eu-155 MDA	12/29/2015	2.537 E+01	pCi/L
RWSV-2047	Gamma - AIP Water pCi/L	Pb-212 Activity	12/29/2015	<MDA	pCi/L
RWSV-2047	Gamma - AIP Water pCi/L	Pb-212 Confidence Interval	12/29/2015	NA	pCi/L
RWSV-2047	Gamma - AIP Water pCi/L	Pb-212 MDA	12/29/2015	1.175 E+01	pCi/L
RWSV-2047	Gamma - AIP Water pCi/L	Pb-214 Activity	12/29/2015	<MDA	pCi/L
RWSV-2047	Gamma - AIP Water pCi/L	Pb-214 Confidence Interval	12/29/2015	NA	pCi/L
RWSV-2047	Gamma - AIP Water pCi/L	Pb-214 MDA	12/29/2015	1.173 E+01	pCi/L
RWSV-2047	Gamma - AIP Water pCi/L	Ra-226 Activity	12/29/2015	<MDA	pCi/L
RWSV-2047	Gamma - AIP Water pCi/L	Ra-226 Confidence Interval	12/29/2015	NA	pCi/L
RWSV-2047	Gamma - AIP Water pCi/L	Ra-226 MDA	12/29/2015	1.522 E+02	pCi/L
RWSV-2047	Gamma - AIP Water pCi/L	Ac-228 Activity	12/29/2015	<MDA	pCi/L
RWSV-2047	Gamma - AIP Water pCi/L	Ac-228 Confidence Interval	12/29/2015	NA	pCi/L
RWSV-2047	Gamma - AIP Water pCi/L	Ac-228 MDA	12/29/2015	1.930 E+01	pCi/L
RWSV-2047	Gamma - AIP Water pCi/L	Th-234 Activity	12/29/2015	<MDA	pCi/L
RWSV-2047	Gamma - AIP Water pCi/L	Th-234 Confidence Interval	12/29/2015	NA	pCi/L
RWSV-2047	Gamma - AIP Water pCi/L	Th-234 MDA	12/29/2015	1.418 E+02	pCi/L
RWSV-2047	Gamma - AIP Water pCi/L	Am-241 Activity	12/29/2015	<MDA	pCi/L
RWSV-2047	Gamma - AIP Water pCi/L	Am-241 Confidence Interval	12/29/2015	NA	pCi/L
RWSV-2047	Gamma - AIP Water pCi/L	Am-241 MDA	12/29/2015	5.106 E+01	pCi/L
RWSV-327	Gamma - AIP Water pCi/L	Be-7 Activity	12/29/2015	<MDA	pCi/L
RWSV-327	Gamma - AIP Water pCi/L	Be-7 Confidence Interval	12/29/2015	NA	pCi/L
RWSV-327	Gamma - AIP Water pCi/L	Be-7 MDA	12/29/2015	5.803 E+01	pCi/L
RWSV-327	Gamma - AIP Water pCi/L	Na-22 Activity	12/29/2015	<MDA	pCi/L
RWSV-327	Gamma - AIP Water pCi/L	Na-22 Confidence Interval	12/29/2015	NA	pCi/L
RWSV-327	Gamma - AIP Water pCi/L	Na-22 MDA	12/29/2015	3.373 E+00	pCi/L
RWSV-327	Gamma - AIP Water pCi/L	K-40 Activity	12/29/2015	<MDA	pCi/L
RWSV-327	Gamma - AIP Water pCi/L	K-40 Confidence Interval	12/29/2015	NA	pCi/L
RWSV-327	Gamma - AIP Water pCi/L	K-40 MDA	12/29/2015	8.116 E+01	pCi/L
RWSV-327	Gamma - AIP Water pCi/L	Mn-54 Activity	12/29/2015	<MDA	pCi/L
RWSV-327	Gamma - AIP Water pCi/L	Mn-54 Confidence Interval	12/29/2015	NA	pCi/L
RWSV-327	Gamma - AIP Water pCi/L	Mn-54 MDA	12/29/2015	4.525 E+00	pCi/L

Location Description	Analysis	Analyte	Collection Date	Result	Units
RWSV-327	Gamma - AIP Water pCi/L	Co-58 Activity	12/29/2015	<MDA	pCi/L
RWSV-327	Gamma - AIP Water pCi/L	Co-58 Confidence Interval	12/29/2015	NA	pCi/L
RWSV-327	Gamma - AIP Water pCi/L	Co-58 MDA	12/29/2015	5.417 E+00	pCi/L
RWSV-327	Gamma - AIP Water pCi/L	Co-60 Activity	12/29/2015	<MDA	pCi/L
RWSV-327	Gamma - AIP Water pCi/L	Co-60 Confidence Interval	12/29/2015	NA	pCi/L
RWSV-327	Gamma - AIP Water pCi/L	Co-60 MDA	12/29/2015	4.162 E+00	pCi/L
RWSV-327	Gamma - AIP Water pCi/L	Zn-65 Activity	12/29/2015	<MDA	pCi/L
RWSV-327	Gamma - AIP Water pCi/L	Zn-65 Confidence Interval	12/29/2015	NA	pCi/L
RWSV-327	Gamma - AIP Water pCi/L	Zn-65 MDA	12/29/2015	1.014 E+01	pCi/L
RWSV-327	Gamma - AIP Water pCi/L	Y-88 Activity	12/29/2015	<MDA	pCi/L
RWSV-327	Gamma - AIP Water pCi/L	Y-88 Confidence Interval	12/29/2015	NA	pCi/L
RWSV-327	Gamma - AIP Water pCi/L	Y-88 MDA	12/29/2015	4.062 E+00	pCi/L
RWSV-327	Gamma - AIP Water pCi/L	Zr-95 Activity	12/29/2015	<MDA	pCi/L
RWSV-327	Gamma - AIP Water pCi/L	Zr-95 Confidence Interval	12/29/2015	NA	pCi/L
RWSV-327	Gamma - AIP Water pCi/L	Zr-95 MDA	12/29/2015	9.685 E+00	pCi/L
RWSV-327	Gamma - AIP Water pCi/L	Ru-103 Activity	12/29/2015	<MDA	pCi/L
RWSV-327	Gamma - AIP Water pCi/L	Ru-103 Confidence Interval	12/29/2015	NA	pCi/L
RWSV-327	Gamma - AIP Water pCi/L	Ru-103 MDA	12/29/2015	7.898 E+00	pCi/L
RWSV-327	Gamma - AIP Water pCi/L	Sb-125 Activity	12/29/2015	<MDA	pCi/L
RWSV-327	Gamma - AIP Water pCi/L	Sb-125 Confidence Interval	12/29/2015	NA	pCi/L
RWSV-327	Gamma - AIP Water pCi/L	Sb-125 MDA	12/29/2015	1.465 E+01	pCi/L
RWSV-327	Gamma - AIP Water pCi/L	I-131 Activity	12/29/2015	<MDA	pCi/L
RWSV-327	Gamma - AIP Water pCi/L	I-131 Confidence Interval	12/29/2015	NA	pCi/L
RWSV-327	Gamma - AIP Water pCi/L	I-131 MDA	12/29/2015	6.970 E+01	pCi/L
RWSV-327	Gamma - AIP Water pCi/L	Cs-134 Activity	12/29/2015	<MDA	pCi/L
RWSV-327	Gamma - AIP Water pCi/L	Cs-134 Confidence Interval	12/29/2015	NA	pCi/L
RWSV-327	Gamma - AIP Water pCi/L	Cs-134 MDA	12/29/2015	4.938 E+00	pCi/L
RWSV-327	Gamma - AIP Water pCi/L	Cs-137 Activity	12/29/2015	<MDA	pCi/L
RWSV-327	Gamma - AIP Water pCi/L	Cs-137 Confidence Interval	12/29/2015	NA	pCi/L
RWSV-327	Gamma - AIP Water pCi/L	Cs-137 MDA	12/29/2015	4.723 E+00	pCi/L
RWSV-327	Gamma - AIP Water pCi/L	Ce-144 Activity	12/29/2015	<MDA	pCi/L
RWSV-327	Gamma - AIP Water pCi/L	Ce-144 Confidence Interval	12/29/2015	NA	pCi/L
RWSV-327	Gamma - AIP Water pCi/L	Ce-144 MDA	12/29/2015	5.177 E+01	pCi/L
RWSV-327	Gamma - AIP Water pCi/L	Eu-152 Activity	12/29/2015	<MDA	pCi/L
RWSV-327	Gamma - AIP Water pCi/L	Eu-152 Confidence Interval	12/29/2015	NA	pCi/L
RWSV-327	Gamma - AIP Water pCi/L	Eu-152 MDA	12/29/2015	1.650 E+01	pCi/L
RWSV-327	Gamma - AIP Water pCi/L	Eu-154 Activity	12/29/2015	<MDA	pCi/L
RWSV-327	Gamma - AIP Water pCi/L	Eu-154 Confidence Interval	12/29/2015	NA	pCi/L
RWSV-327	Gamma - AIP Water pCi/L	Eu-154 MDA	12/29/2015	1.226 E+01	pCi/L
RWSV-327	Gamma - AIP Water pCi/L	Eu-155 Activity	12/29/2015	<MDA	pCi/L
RWSV-327	Gamma - AIP Water pCi/L	Eu-155 Confidence Interval	12/29/2015	NA	pCi/L
RWSV-327	Gamma - AIP Water pCi/L	Eu-155 MDA	12/29/2015	2.541 E+01	pCi/L
RWSV-327	Gamma - AIP Water pCi/L	Pb-212 Activity	12/29/2015	<MDA	pCi/L
RWSV-327	Gamma - AIP Water pCi/L	Pb-212 Confidence Interval	12/29/2015	NA	pCi/L
RWSV-327	Gamma - AIP Water pCi/L	Pb-212 MDA	12/29/2015	1.212 E+01	pCi/L

Location Description	Analysis	Analyte	Collection Date	Result	Units
RWSV-327	Gamma - AIP Water pCi/L	Pb-214 Activity	12/29/2015	<MDA	pCi/L
RWSV-327	Gamma - AIP Water pCi/L	Pb-214 Confidence Interval	12/29/2015	NA	pCi/L
RWSV-327	Gamma - AIP Water pCi/L	Pb-214 MDA	12/29/2015	1.132 E+01	pCi/L
RWSV-327	Gamma - AIP Water pCi/L	Ra-226 Activity	12/29/2015	<MDA	pCi/L
RWSV-327	Gamma - AIP Water pCi/L	Ra-226 Confidence Interval	12/29/2015	NA	pCi/L
RWSV-327	Gamma - AIP Water pCi/L	Ra-226 MDA	12/29/2015	1.473 E+02	pCi/L
RWSV-327	Gamma - AIP Water pCi/L	Ac-228 Activity	12/29/2015	<MDA	pCi/L
RWSV-327	Gamma - AIP Water pCi/L	Ac-228 Confidence Interval	12/29/2015	NA	pCi/L
RWSV-327	Gamma - AIP Water pCi/L	Ac-228 MDA	12/29/2015	1.910 E+01	pCi/L
RWSV-327	Gamma - AIP Water pCi/L	Th-234 Activity	12/29/2015	<MDA	pCi/L
RWSV-327	Gamma - AIP Water pCi/L	Th-234 Confidence Interval	12/29/2015	NA	pCi/L
RWSV-327	Gamma - AIP Water pCi/L	Th-234 MDA	12/29/2015	1.444 E+02	pCi/L
RWSV-327	Gamma - AIP Water pCi/L	Am-241 Activity	12/29/2015	<MDA	pCi/L
RWSV-327	Gamma - AIP Water pCi/L	Am-241 Confidence Interval	12/29/2015	NA	pCi/L
RWSV-327	Gamma - AIP Water pCi/L	Am-241 MDA	12/29/2015	5.175 E+01	pCi/L
RWSV-2018	Gamma - AIP Water pCi/L	Be-7 Activity	12/29/2015	<MDA	pCi/L
RWSV-2018	Gamma - AIP Water pCi/L	Be-7 Confidence Interval	12/29/2015	NA	pCi/L
RWSV-2018	Gamma - AIP Water pCi/L	Be-7 MDA	12/29/2015	5.842 E+01	pCi/L
RWSV-2018	Gamma - AIP Water pCi/L	Na-22 Activity	12/29/2015	<MDA	pCi/L
RWSV-2018	Gamma - AIP Water pCi/L	Na-22 Confidence Interval	12/29/2015	NA	pCi/L
RWSV-2018	Gamma - AIP Water pCi/L	Na-22 MDA	12/29/2015	3.351 E+00	pCi/L
RWSV-2018	Gamma - AIP Water pCi/L	K-40 Activity	12/29/2015	<MDA	pCi/L
RWSV-2018	Gamma - AIP Water pCi/L	K-40 Confidence Interval	12/29/2015	NA	pCi/L
RWSV-2018	Gamma - AIP Water pCi/L	K-40 MDA	12/29/2015	8.450 E+01	pCi/L
RWSV-2018	Gamma - AIP Water pCi/L	Mn-54 Activity	12/29/2015	<MDA	pCi/L
RWSV-2018	Gamma - AIP Water pCi/L	Mn-54 Confidence Interval	12/29/2015	NA	pCi/L
RWSV-2018	Gamma - AIP Water pCi/L	Mn-54 MDA	12/29/2015	4.689 E+00	pCi/L
RWSV-2018	Gamma - AIP Water pCi/L	Co-58 Activity	12/29/2015	<MDA	pCi/L
RWSV-2018	Gamma - AIP Water pCi/L	Co-58 Confidence Interval	12/29/2015	NA	pCi/L
RWSV-2018	Gamma - AIP Water pCi/L	Co-58 MDA	12/29/2015	5.177 E+00	pCi/L
RWSV-2018	Gamma - AIP Water pCi/L	Co-60 Activity	12/29/2015	<MDA	pCi/L
RWSV-2018	Gamma - AIP Water pCi/L	Co-60 Confidence Interval	12/29/2015	NA	pCi/L
RWSV-2018	Gamma - AIP Water pCi/L	Co-60 MDA	12/29/2015	4.050 E+00	pCi/L
RWSV-2018	Gamma - AIP Water pCi/L	Zn-65 Activity	12/29/2015	<MDA	pCi/L
RWSV-2018	Gamma - AIP Water pCi/L	Zn-65 Confidence Interval	12/29/2015	NA	pCi/L
RWSV-2018	Gamma - AIP Water pCi/L	Zn-65 MDA	12/29/2015	9.989 E+00	pCi/L
RWSV-2018	Gamma - AIP Water pCi/L	Y-88 Activity	12/29/2015	<MDA	pCi/L
RWSV-2018	Gamma - AIP Water pCi/L	Y-88 Confidence Interval	12/29/2015	NA	pCi/L
RWSV-2018	Gamma - AIP Water pCi/L	Y-88 MDA	12/29/2015	4.643 E+00	pCi/L
RWSV-2018	Gamma - AIP Water pCi/L	Zr-95 Activity	12/29/2015	<MDA	pCi/L
RWSV-2018	Gamma - AIP Water pCi/L	Zr-95 Confidence Interval	12/29/2015	NA	pCi/L
RWSV-2018	Gamma - AIP Water pCi/L	Zr-95 MDA	12/29/2015	1.068 E+01	pCi/L
RWSV-2018	Gamma - AIP Water pCi/L	Ru-103 Activity	12/29/2015	<MDA	pCi/L
RWSV-2018	Gamma - AIP Water pCi/L	Ru-103 Confidence Interval	12/29/2015	NA	pCi/L
RWSV-2018	Gamma - AIP Water pCi/L	Ru-103 MDA	12/29/2015	7.768 E+00	pCi/L

Location Description	Analysis	Analyte	Collection Date	Result	Units
RWSV-2018	Gamma - AIP Water pCi/L	Sb-125 Activity	12/29/2015	<MDA	pCi/L
RWSV-2018	Gamma - AIP Water pCi/L	Sb-125 Confidence Interval	12/29/2015	NA	pCi/L
RWSV-2018	Gamma - AIP Water pCi/L	Sb-125 MDA	12/29/2015	1.422 E+01	pCi/L
RWSV-2018	Gamma - AIP Water pCi/L	I-131 Activity	12/29/2015	<MDA	pCi/L
RWSV-2018	Gamma - AIP Water pCi/L	I-131 Confidence Interval	12/29/2015	NA	pCi/L
RWSV-2018	Gamma - AIP Water pCi/L	I-131 MDA	12/29/2015	7.127 E+01	pCi/L
RWSV-2018	Gamma - AIP Water pCi/L	Cs-134 Activity	12/29/2015	<MDA	pCi/L
RWSV-2018	Gamma - AIP Water pCi/L	Cs-134 Confidence Interval	12/29/2015	NA	pCi/L
RWSV-2018	Gamma - AIP Water pCi/L	Cs-134 MDA	12/29/2015	4.810 E+00	pCi/L
RWSV-2018	Gamma - AIP Water pCi/L	Cs-137 Activity	12/29/2015	<MDA	pCi/L
RWSV-2018	Gamma - AIP Water pCi/L	Cs-137 Confidence Interval	12/29/2015	NA	pCi/L
RWSV-2018	Gamma - AIP Water pCi/L	Cs-137 MDA	12/29/2015	4.960 E+00	pCi/L
RWSV-2018	Gamma - AIP Water pCi/L	Ce-144 Activity	12/29/2015	<MDA	pCi/L
RWSV-2018	Gamma - AIP Water pCi/L	Ce-144 Confidence Interval	12/29/2015	NA	pCi/L
RWSV-2018	Gamma - AIP Water pCi/L	Ce-144 MDA	12/29/2015	5.267 E+01	pCi/L
RWSV-2018	Gamma - AIP Water pCi/L	Eu-152 Activity	12/29/2015	<MDA	pCi/L
RWSV-2018	Gamma - AIP Water pCi/L	Eu-152 Confidence Interval	12/29/2015	NA	pCi/L
RWSV-2018	Gamma - AIP Water pCi/L	Eu-152 MDA	12/29/2015	1.570 E+01	pCi/L
RWSV-2018	Gamma - AIP Water pCi/L	Eu-154 Activity	12/29/2015	<MDA	pCi/L
RWSV-2018	Gamma - AIP Water pCi/L	Eu-154 Confidence Interval	12/29/2015	NA	pCi/L
RWSV-2018	Gamma - AIP Water pCi/L	Eu-154 MDA	12/29/2015	1.242 E+01	pCi/L
RWSV-2018	Gamma - AIP Water pCi/L	Eu-155 Activity	12/29/2015	<MDA	pCi/L
RWSV-2018	Gamma - AIP Water pCi/L	Eu-155 Confidence Interval	12/29/2015	NA	pCi/L
RWSV-2018	Gamma - AIP Water pCi/L	Eu-155 MDA	12/29/2015	2.567 E+01	pCi/L
RWSV-2018	Gamma - AIP Water pCi/L	Pb-212 Activity	12/29/2015	<MDA	pCi/L
RWSV-2018	Gamma - AIP Water pCi/L	Pb-212 Confidence Interval	12/29/2015	NA	pCi/L
RWSV-2018	Gamma - AIP Water pCi/L	Pb-212 MDA	12/29/2015	1.197 E+01	pCi/L
RWSV-2018	Gamma - AIP Water pCi/L	Pb-214 Activity	12/29/2015	<MDA	pCi/L
RWSV-2018	Gamma - AIP Water pCi/L	Pb-214 Confidence Interval	12/29/2015	NA	pCi/L
RWSV-2018	Gamma - AIP Water pCi/L	Pb-214 MDA	12/29/2015	1.121 E+01	pCi/L
RWSV-2018	Gamma - AIP Water pCi/L	Ra-226 Activity	12/29/2015	<MDA	pCi/L
RWSV-2018	Gamma - AIP Water pCi/L	Ra-226 Confidence Interval	12/29/2015	NA	pCi/L
RWSV-2018	Gamma - AIP Water pCi/L	Ra-226 MDA	12/29/2015	1.523 E+02	pCi/L
RWSV-2018	Gamma - AIP Water pCi/L	Ac-228 Activity	12/29/2015	<MDA	pCi/L
RWSV-2018	Gamma - AIP Water pCi/L	Ac-228 Confidence Interval	12/29/2015	NA	pCi/L
RWSV-2018	Gamma - AIP Water pCi/L	Ac-228 MDA	12/29/2015	1.966 E+01	pCi/L
RWSV-2018	Gamma - AIP Water pCi/L	Th-234 Activity	12/29/2015	<MDA	pCi/L
RWSV-2018	Gamma - AIP Water pCi/L	Th-234 Confidence Interval	12/29/2015	NA	pCi/L
RWSV-2018	Gamma - AIP Water pCi/L	Th-234 MDA	12/29/2015	1.466 E+02	pCi/L
RWSV-2018	Gamma - AIP Water pCi/L	Am-241 Activity	12/29/2015	<MDA	pCi/L
RWSV-2018	Gamma - AIP Water pCi/L	Am-241 Confidence Interval	12/29/2015	NA	pCi/L
RWSV-2018	Gamma - AIP Water pCi/L	Am-241 MDA	12/29/2015	5.318 E+01	pCi/L
RWSV-118	Gamma - AIP Water pCi/L	Be-7 Activity	12/29/2015	<MDA	pCi/L
RWSV-118	Gamma - AIP Water pCi/L	Be-7 Confidence Interval	12/29/2015	NA	pCi/L
RWSV-118	Gamma - AIP Water pCi/L	Be-7 MDA	12/29/2015	5.641 E+01	pCi/L

Location Description	Analysis	Analyte	Collection Date	Result	Units
RWSV-118	Gamma - AIP Water pCi/L	Na-22 Activity	12/29/2015	<MDA	pCi/L
RWSV-118	Gamma - AIP Water pCi/L	Na-22 Confidence Interval	12/29/2015	NA	pCi/L
RWSV-118	Gamma - AIP Water pCi/L	Na-22 MDA	12/29/2015	3.457 E+00	pCi/L
RWSV-118	Gamma - AIP Water pCi/L	K-40 Activity	12/29/2015	<MDA	pCi/L
RWSV-118	Gamma - AIP Water pCi/L	K-40 Confidence Interval	12/29/2015	NA	pCi/L
RWSV-118	Gamma - AIP Water pCi/L	K-40 MDA	12/29/2015	8.095 E+01	pCi/L
RWSV-118	Gamma - AIP Water pCi/L	Mn-54 Activity	12/29/2015	<MDA	pCi/L
RWSV-118	Gamma - AIP Water pCi/L	Mn-54 Confidence Interval	12/29/2015	NA	pCi/L
RWSV-118	Gamma - AIP Water pCi/L	Mn-54 MDA	12/29/2015	4.628 E+00	pCi/L
RWSV-118	Gamma - AIP Water pCi/L	Co-58 Activity	12/29/2015	<MDA	pCi/L
RWSV-118	Gamma - AIP Water pCi/L	Co-58 Confidence Interval	12/29/2015	NA	pCi/L
RWSV-118	Gamma - AIP Water pCi/L	Co-58 MDA	12/29/2015	5.277 E+00	pCi/L
RWSV-118	Gamma - AIP Water pCi/L	Co-60 Activity	12/29/2015	<MDA	pCi/L
RWSV-118	Gamma - AIP Water pCi/L	Co-60 Confidence Interval	12/29/2015	NA	pCi/L
RWSV-118	Gamma - AIP Water pCi/L	Co-60 MDA	12/29/2015	4.207 E+00	pCi/L
RWSV-118	Gamma - AIP Water pCi/L	Zn-65 Activity	12/29/2015	<MDA	pCi/L
RWSV-118	Gamma - AIP Water pCi/L	Zn-65 Confidence Interval	12/29/2015	NA	pCi/L
RWSV-118	Gamma - AIP Water pCi/L	Zn-65 MDA	12/29/2015	9.779 E+00	pCi/L
RWSV-118	Gamma - AIP Water pCi/L	Y-88 Activity	12/29/2015	<MDA	pCi/L
RWSV-118	Gamma - AIP Water pCi/L	Y-88 Confidence Interval	12/29/2015	NA	pCi/L
RWSV-118	Gamma - AIP Water pCi/L	Y-88 MDA	12/29/2015	4.085 E+00	pCi/L
RWSV-118	Gamma - AIP Water pCi/L	Zr-95 Activity	12/29/2015	<MDA	pCi/L
RWSV-118	Gamma - AIP Water pCi/L	Zr-95 Confidence Interval	12/29/2015	NA	pCi/L
RWSV-118	Gamma - AIP Water pCi/L	Zr-95 MDA	12/29/2015	1.076 E+01	pCi/L
RWSV-118	Gamma - AIP Water pCi/L	Ru-103 Activity	12/29/2015	<MDA	pCi/L
RWSV-118	Gamma - AIP Water pCi/L	Ru-103 Confidence Interval	12/29/2015	NA	pCi/L
RWSV-118	Gamma - AIP Water pCi/L	Ru-103 MDA	12/29/2015	7.841 E+00	pCi/L
RWSV-118	Gamma - AIP Water pCi/L	Sb-125 Activity	12/29/2015	<MDA	pCi/L
RWSV-118	Gamma - AIP Water pCi/L	Sb-125 Confidence Interval	12/29/2015	NA	pCi/L
RWSV-118	Gamma - AIP Water pCi/L	Sb-125 MDA	12/29/2015	1.385 E+01	pCi/L
RWSV-118	Gamma - AIP Water pCi/L	I-131 Activity	12/29/2015	<MDA	pCi/L
RWSV-118	Gamma - AIP Water pCi/L	I-131 Confidence Interval	12/29/2015	NA	pCi/L
RWSV-118	Gamma - AIP Water pCi/L	I-131 MDA	12/29/2015	7.636 E+01	pCi/L
RWSV-118	Gamma - AIP Water pCi/L	Cs-134 Activity	12/29/2015	<MDA	pCi/L
RWSV-118	Gamma - AIP Water pCi/L	Cs-134 Confidence Interval	12/29/2015	NA	pCi/L
RWSV-118	Gamma - AIP Water pCi/L	Cs-134 MDA	12/29/2015	5.004 E+00	pCi/L
RWSV-118	Gamma - AIP Water pCi/L	Cs-137 Activity	12/29/2015	<MDA	pCi/L
RWSV-118	Gamma - AIP Water pCi/L	Cs-137 Confidence Interval	12/29/2015	NA	pCi/L
RWSV-118	Gamma - AIP Water pCi/L	Cs-137 MDA	12/29/2015	5.000 E+00	pCi/L
RWSV-118	Gamma - AIP Water pCi/L	Ce-144 Activity	12/29/2015	<MDA	pCi/L
RWSV-118	Gamma - AIP Water pCi/L	Ce-144 Confidence Interval	12/29/2015	NA	pCi/L
RWSV-118	Gamma - AIP Water pCi/L	Ce-144 MDA	12/29/2015	5.311 E+01	pCi/L
RWSV-118	Gamma - AIP Water pCi/L	Eu-152 Activity	12/29/2015	<MDA	pCi/L
RWSV-118	Gamma - AIP Water pCi/L	Eu-152 Confidence Interval	12/29/2015	NA	pCi/L
RWSV-118	Gamma - AIP Water pCi/L	Eu-152 MDA	12/29/2015	1.628 E+01	pCi/L

Location Description	Analysis	Analyte	Collection Date	Result	Units
RWSV-118	Gamma - AIP Water pCi/L	Eu-154 Activity	12/29/2015	<MDA	pCi/L
RWSV-118	Gamma - AIP Water pCi/L	Eu-154 Confidence Interval	12/29/2015	NA	pCi/L
RWSV-118	Gamma - AIP Water pCi/L	Eu-154 MDA	12/29/2015	1.307 E+01	pCi/L
RWSV-118	Gamma - AIP Water pCi/L	Eu-155 Activity	12/29/2015	<MDA	pCi/L
RWSV-118	Gamma - AIP Water pCi/L	Eu-155 Confidence Interval	12/29/2015	NA	pCi/L
RWSV-118	Gamma - AIP Water pCi/L	Eu-155 MDA	12/29/2015	2.597 E+01	pCi/L
RWSV-118	Gamma - AIP Water pCi/L	Pb-212 Activity	12/29/2015	<MDA	pCi/L
RWSV-118	Gamma - AIP Water pCi/L	Pb-212 Confidence Interval	12/29/2015	NA	pCi/L
RWSV-118	Gamma - AIP Water pCi/L	Pb-212 MDA	12/29/2015	1.216 E+01	pCi/L
RWSV-118	Gamma - AIP Water pCi/L	Pb-214 Activity	12/29/2015	<MDA	pCi/L
RWSV-118	Gamma - AIP Water pCi/L	Pb-214 Confidence Interval	12/29/2015	NA	pCi/L
RWSV-118	Gamma - AIP Water pCi/L	Pb-214 MDA	12/29/2015	1.165 E+01	pCi/L
RWSV-118	Gamma - AIP Water pCi/L	Ra-226 Activity	12/29/2015	<MDA	pCi/L
RWSV-118	Gamma - AIP Water pCi/L	Ra-226 Confidence Interval	12/29/2015	NA	pCi/L
RWSV-118	Gamma - AIP Water pCi/L	Ra-226 MDA	12/29/2015	1.532 E+02	pCi/L
RWSV-118	Gamma - AIP Water pCi/L	Ac-228 Activity	12/29/2015	<MDA	pCi/L
RWSV-118	Gamma - AIP Water pCi/L	Ac-228 Confidence Interval	12/29/2015	NA	pCi/L
RWSV-118	Gamma - AIP Water pCi/L	Ac-228 MDA	12/29/2015	1.794 E+01	pCi/L
RWSV-118	Gamma - AIP Water pCi/L	Th-234 Activity	12/29/2015	<MDA	pCi/L
RWSV-118	Gamma - AIP Water pCi/L	Th-234 Confidence Interval	12/29/2015	NA	pCi/L
RWSV-118	Gamma - AIP Water pCi/L	Th-234 MDA	12/29/2015	1.454 E+02	pCi/L
RWSV-118	Gamma - AIP Water pCi/L	Am-241 Activity	12/29/2015	<MDA	pCi/L
RWSV-118	Gamma - AIP Water pCi/L	Am-241 Confidence Interval	12/29/2015	NA	pCi/L
RWSV-118	Gamma - AIP Water pCi/L	Am-241 MDA	12/29/2015	5.391 E+01	pCi/L
RWSV-2053	Gamma - AIP Water pCi/L	Be-7 Activity	12/29/2015	<MDA	pCi/L
RWSV-2053	Gamma - AIP Water pCi/L	Be-7 Confidence Interval	12/29/2015	NA	pCi/L
RWSV-2053	Gamma - AIP Water pCi/L	Be-7 MDA	12/29/2015	5.597 E+01	pCi/L
RWSV-2053	Gamma - AIP Water pCi/L	Na-22 Activity	12/29/2015	<MDA	pCi/L
RWSV-2053	Gamma - AIP Water pCi/L	Na-22 Confidence Interval	12/29/2015	NA	pCi/L
RWSV-2053	Gamma - AIP Water pCi/L	Na-22 MDA	12/29/2015	3.318 E+00	pCi/L
RWSV-2053	Gamma - AIP Water pCi/L	K-40 Activity	12/29/2015	<MDA	pCi/L
RWSV-2053	Gamma - AIP Water pCi/L	K-40 Confidence Interval	12/29/2015	NA	pCi/L
RWSV-2053	Gamma - AIP Water pCi/L	K-40 MDA	12/29/2015	7.343 E+01	pCi/L
RWSV-2053	Gamma - AIP Water pCi/L	Mn-54 Activity	12/29/2015	<MDA	pCi/L
RWSV-2053	Gamma - AIP Water pCi/L	Mn-54 Confidence Interval	12/29/2015	NA	pCi/L
RWSV-2053	Gamma - AIP Water pCi/L	Mn-54 MDA	12/29/2015	4.303 E+00	pCi/L
RWSV-2053	Gamma - AIP Water pCi/L	Co-58 Activity	12/29/2015	<MDA	pCi/L
RWSV-2053	Gamma - AIP Water pCi/L	Co-58 Confidence Interval	12/29/2015	NA	pCi/L
RWSV-2053	Gamma - AIP Water pCi/L	Co-58 MDA	12/29/2015	5.425 E+00	pCi/L
RWSV-2053	Gamma - AIP Water pCi/L	Co-60 Activity	12/29/2015	<MDA	pCi/L
RWSV-2053	Gamma - AIP Water pCi/L	Co-60 Confidence Interval	12/29/2015	NA	pCi/L
RWSV-2053	Gamma - AIP Water pCi/L	Co-60 MDA	12/29/2015	4.141 E+00	pCi/L
RWSV-2053	Gamma - AIP Water pCi/L	Zn-65 Activity	12/29/2015	<MDA	pCi/L
RWSV-2053	Gamma - AIP Water pCi/L	Zn-65 Confidence Interval	12/29/2015	NA	pCi/L
RWSV-2053	Gamma - AIP Water pCi/L	Zn-65 MDA	12/29/2015	9.816 E+00	pCi/L

Location Description	Analysis	Analyte	Collection Date	Result	Units
RWSV-2053	Gamma - AIP Water pCi/L	Y-88 Activity	12/29/2015	<MDA	pCi/L
RWSV-2053	Gamma - AIP Water pCi/L	Y-88 Confidence Interval	12/29/2015	NA	pCi/L
RWSV-2053	Gamma - AIP Water pCi/L	Y-88 MDA	12/29/2015	4.276 E+00	pCi/L
RWSV-2053	Gamma - AIP Water pCi/L	Zr-95 Activity	12/29/2015	<MDA	pCi/L
RWSV-2053	Gamma - AIP Water pCi/L	Zr-95 Confidence Interval	12/29/2015	NA	pCi/L
RWSV-2053	Gamma - AIP Water pCi/L	Zr-95 MDA	12/29/2015	1.009 E+01	pCi/L
RWSV-2053	Gamma - AIP Water pCi/L	Ru-103 Activity	12/29/2015	<MDA	pCi/L
RWSV-2053	Gamma - AIP Water pCi/L	Ru-103 Confidence Interval	12/29/2015	NA	pCi/L
RWSV-2053	Gamma - AIP Water pCi/L	Ru-103 MDA	12/29/2015	7.574 E+00	pCi/L
RWSV-2053	Gamma - AIP Water pCi/L	Sb-125 Activity	12/29/2015	<MDA	pCi/L
RWSV-2053	Gamma - AIP Water pCi/L	Sb-125 Confidence Interval	12/29/2015	NA	pCi/L
RWSV-2053	Gamma - AIP Water pCi/L	Sb-125 MDA	12/29/2015	1.328 E+01	pCi/L
RWSV-2053	Gamma - AIP Water pCi/L	I-131 Activity	12/29/2015	<MDA	pCi/L
RWSV-2053	Gamma - AIP Water pCi/L	I-131 Confidence Interval	12/29/2015	NA	pCi/L
RWSV-2053	Gamma - AIP Water pCi/L	I-131 MDA	12/29/2015	7.469 E+01	pCi/L
RWSV-2053	Gamma - AIP Water pCi/L	Cs-134 Activity	12/29/2015	<MDA	pCi/L
RWSV-2053	Gamma - AIP Water pCi/L	Cs-134 Confidence Interval	12/29/2015	NA	pCi/L
RWSV-2053	Gamma - AIP Water pCi/L	Cs-134 MDA	12/29/2015	4.628 E+00	pCi/L
RWSV-2053	Gamma - AIP Water pCi/L	Cs-137 Activity	12/29/2015	<MDA	pCi/L
RWSV-2053	Gamma - AIP Water pCi/L	Cs-137 Confidence Interval	12/29/2015	NA	pCi/L
RWSV-2053	Gamma - AIP Water pCi/L	Cs-137 MDA	12/29/2015	4.660 E+00	pCi/L
RWSV-2053	Gamma - AIP Water pCi/L	Ce-144 Activity	12/29/2015	<MDA	pCi/L
RWSV-2053	Gamma - AIP Water pCi/L	Ce-144 Confidence Interval	12/29/2015	NA	pCi/L
RWSV-2053	Gamma - AIP Water pCi/L	Ce-144 MDA	12/29/2015	5.042 E+01	pCi/L
RWSV-2053	Gamma - AIP Water pCi/L	Eu-152 Activity	12/29/2015	<MDA	pCi/L
RWSV-2053	Gamma - AIP Water pCi/L	Eu-152 Confidence Interval	12/29/2015	NA	pCi/L
RWSV-2053	Gamma - AIP Water pCi/L	Eu-152 MDA	12/29/2015	1.568 E+01	pCi/L
RWSV-2053	Gamma - AIP Water pCi/L	Eu-154 Activity	12/29/2015	<MDA	pCi/L
RWSV-2053	Gamma - AIP Water pCi/L	Eu-154 Confidence Interval	12/29/2015	NA	pCi/L
RWSV-2053	Gamma - AIP Water pCi/L	Eu-154 MDA	12/29/2015	1.078 E+01	pCi/L
RWSV-2053	Gamma - AIP Water pCi/L	Eu-155 Activity	12/29/2015	<MDA	pCi/L
RWSV-2053	Gamma - AIP Water pCi/L	Eu-155 Confidence Interval	12/29/2015	NA	pCi/L
RWSV-2053	Gamma - AIP Water pCi/L	Eu-155 MDA	12/29/2015	2.521 E+01	pCi/L
RWSV-2053	Gamma - AIP Water pCi/L	Pb-212 Activity	12/29/2015	<MDA	pCi/L
RWSV-2053	Gamma - AIP Water pCi/L	Pb-212 Confidence Interval	12/29/2015	NA	pCi/L
RWSV-2053	Gamma - AIP Water pCi/L	Pb-212 MDA	12/29/2015	1.118 E+01	pCi/L
RWSV-2053	Gamma - AIP Water pCi/L	Pb-214 Activity	12/29/2015	<MDA	pCi/L
RWSV-2053	Gamma - AIP Water pCi/L	Pb-214 Confidence Interval	12/29/2015	NA	pCi/L
RWSV-2053	Gamma - AIP Water pCi/L	Pb-214 MDA	12/29/2015	1.145 E+01	pCi/L
RWSV-2053	Gamma - AIP Water pCi/L	Ra-226 Activity	12/29/2015	<MDA	pCi/L
RWSV-2053	Gamma - AIP Water pCi/L	Ra-226 Confidence Interval	12/29/2015	NA	pCi/L
RWSV-2053	Gamma - AIP Water pCi/L	Ra-226 MDA	12/29/2015	1.435 E+02	pCi/L
RWSV-2053	Gamma - AIP Water pCi/L	Ac-228 Activity	12/29/2015	<MDA	pCi/L
RWSV-2053	Gamma - AIP Water pCi/L	Ac-228 Confidence Interval	12/29/2015	NA	pCi/L
RWSV-2053	Gamma - AIP Water pCi/L	Ac-228 MDA	12/29/2015	1.705 E+01	pCi/L



Location Description	Analysis	Analyte	Collection Date	Result	Units
RWSV-2053	Gamma - AIP Water pCi/L	Th-234 Activity	12/29/2015	<MDA	pCi/L
RWSV-2053	Gamma - AIP Water pCi/L	Th-234 Confidence Interval	12/29/2015	NA	pCi/L
RWSV-2053	Gamma - AIP Water pCi/L	Th-234 MDA	12/29/2015	1.453 E+02	pCi/L
RWSV-2053	Gamma - AIP Water pCi/L	Am-241 Activity	12/29/2015	<MDA	pCi/L
RWSV-2053	Gamma - AIP Water pCi/L	Am-241 Confidence Interval	12/29/2015	NA	pCi/L
RWSV-2053	Gamma - AIP Water pCi/L	Am-241 MDA	12/29/2015	5.103 E+01	pCi/L
RWSV-2010	Alpha and Beta AIP Water pCi/L	Alpha Activity	12/29/2015	<LLD	pCi/L
RWSV-2010	Alpha and Beta AIP Water pCi/L	Alpha Confidence Interval	12/29/2015	NA	pCi/L
RWSV-2010	Alpha and Beta AIP Water pCi/L	Alpha LLD	12/29/2015	2.61E+00	pCi/L
RWSV-2010	Alpha and Beta AIP Water pCi/L	Beta Activity	12/29/2015	<LLD	pCi/L
RWSV-2010	Alpha and Beta AIP Water pCi/L	Beta Confidence Interval	12/29/2015	NA	pCi/L
RWSV-2010	Alpha and Beta AIP Water pCi/L	Beta LLD	12/29/2015	4.07E+00	pCi/L
RWSV-324	Alpha and Beta AIP Water pCi/L	Alpha Activity	12/29/2015	<LLD	pCi/L
RWSV-324	Alpha and Beta AIP Water pCi/L	Alpha Confidence Interval	12/29/2015	NA	pCi/L
RWSV-324	Alpha and Beta AIP Water pCi/L	Alpha LLD	12/29/2015	2.42E+00	pCi/L
RWSV-324	Alpha and Beta AIP Water pCi/L	Beta Activity	12/29/2015	<LLD	pCi/L
RWSV-324	Alpha and Beta AIP Water pCi/L	Beta Confidence Interval	12/29/2015	NA	pCi/L
RWSV-324	Alpha and Beta AIP Water pCi/L	Beta LLD	12/29/2015	4.05E+00	pCi/L
RWSV-325	Alpha and Beta AIP Water pCi/L	Alpha Activity	12/29/2015	<LLD	pCi/L
RWSV-325	Alpha and Beta AIP Water pCi/L	Alpha Confidence Interval	12/29/2015	NA	pCi/L
RWSV-325	Alpha and Beta AIP Water pCi/L	Alpha LLD	12/29/2015	2.45E+00	pCi/L
RWSV-325	Alpha and Beta AIP Water pCi/L	Beta Activity	12/29/2015	<LLD	pCi/L
RWSV-325	Alpha and Beta AIP Water pCi/L	Beta Confidence Interval	12/29/2015	NA	pCi/L
RWSV-325	Alpha and Beta AIP Water pCi/L	Beta LLD	12/29/2015	4.06E+00	pCi/L
RWSV-2039	Alpha and Beta AIP Water pCi/L	Alpha Activity	12/29/2015	<LLD	pCi/L
RWSV-2039	Alpha and Beta AIP Water pCi/L	Alpha Confidence Interval	12/29/2015	NA	pCi/L
RWSV-2039	Alpha and Beta AIP Water pCi/L	Alpha LLD	12/29/2015	2.50E+00	pCi/L
RWSV-2039	Alpha and Beta AIP Water pCi/L	Beta Activity	12/29/2015	6.68E+00	pCi/L
RWSV-2039	Alpha and Beta AIP Water pCi/L	Beta Confidence Interval	12/29/2015	2.74E+00	pCi/L
RWSV-2039	Alpha and Beta AIP Water pCi/L	Beta LLD	12/29/2015	4.06E+00	pCi/L
RWSV-2047	Alpha and Beta AIP Water pCi/L	Alpha Activity	12/29/2015	<LLD	pCi/L
RWSV-2047	Alpha and Beta AIP Water pCi/L	Alpha Confidence Interval	12/29/2015	NA	pCi/L
RWSV-2047	Alpha and Beta AIP Water pCi/L	Alpha LLD	12/29/2015	2.62E+00	pCi/L
RWSV-2047	Alpha and Beta AIP Water pCi/L	Beta Activity	12/29/2015	<LLD	pCi/L
RWSV-2047	Alpha and Beta AIP Water pCi/L	Beta Confidence Interval	12/29/2015	NA	pCi/L
RWSV-2047	Alpha and Beta AIP Water pCi/L	Beta LLD	12/29/2015	4.07E+00	pCi/L
RWSV-327	Alpha and Beta AIP Water pCi/L	Alpha Activity	12/29/2015	<LLD	pCi/L
RWSV-327	Alpha and Beta AIP Water pCi/L	Alpha Confidence Interval	12/29/2015	NA	pCi/L
RWSV-327	Alpha and Beta AIP Water pCi/L	Alpha LLD	12/29/2015	2.54E+00	pCi/L
RWSV-327	Alpha and Beta AIP Water pCi/L	Beta Activity	12/29/2015	<LLD	pCi/L
RWSV-327	Alpha and Beta AIP Water pCi/L	Beta Confidence Interval	12/29/2015	NA	pCi/L
RWSV-327	Alpha and Beta AIP Water pCi/L	Beta LLD	12/29/2015	4.06E+00	pCi/L
RWSV-2018	Alpha and Beta AIP Water pCi/L	Alpha Activity	12/29/2015	<LLD	pCi/L
RWSV-2018	Alpha and Beta AIP Water pCi/L	Alpha Confidence Interval	12/29/2015	NA	pCi/L
RWSV-2018	Alpha and Beta AIP Water pCi/L	Alpha LLD	12/29/2015	2.65E+00	pCi/L

Location Description	Analysis	Analyte	Collection Date	Result	Units
RWSV-2018	Alpha and Beta AIP Water pCi/L	Beta Activity	12/29/2015	<LLD	pCi/L
RWSV-2018	Alpha and Beta AIP Water pCi/L	Beta Confidence Interval	12/29/2015	NA	pCi/L
RWSV-2018	Alpha and Beta AIP Water pCi/L	Beta LLD	12/29/2015	4.07E+00	pCi/L
RWSV-118	Alpha and Beta AIP Water pCi/L	Alpha Activity	12/29/2015	<LLD	pCi/L
RWSV-118	Alpha and Beta AIP Water pCi/L	Alpha Confidence Interval	12/29/2015	NA	pCi/L
RWSV-118	Alpha and Beta AIP Water pCi/L	Alpha LLD	12/29/2015	2.59E+00	pCi/L
RWSV-118	Alpha and Beta AIP Water pCi/L	Beta Activity	12/29/2015	<LLD	pCi/L
RWSV-118	Alpha and Beta AIP Water pCi/L	Beta Confidence Interval	12/29/2015	NA	pCi/L
RWSV-118	Alpha and Beta AIP Water pCi/L	Beta LLD	12/29/2015	4.07E+00	pCi/L
RWSV-2053	Alpha and Beta AIP Water pCi/L	Alpha Activity	12/29/2015	<LLD	pCi/L
RWSV-2053	Alpha and Beta AIP Water pCi/L	Alpha Confidence Interval	12/29/2015	NA	pCi/L
RWSV-2053	Alpha and Beta AIP Water pCi/L	Alpha LLD	12/29/2015	2.47E+00	pCi/L
RWSV-2053	Alpha and Beta AIP Water pCi/L	Beta Activity	12/29/2015	<LLD	pCi/L
RWSV-2053	Alpha and Beta AIP Water pCi/L	Beta Confidence Interval	12/29/2015	NA	pCi/L
RWSV-2053	Alpha and Beta AIP Water pCi/L	Beta LLD	12/29/2015	4.06E+00	pCi/L

Location Description	Analysis	Analyte	Collection Date	Result	Units	Air Temp (°C)	Field pH (su)	Field DO (mg/L)	Field Water Temp
NWSV-324	Alkalinity	Alkalinity	1/21/2015	3.3	mg/L	11	6.75	8.74	8.66
NWSV-324	Turbidity	Turbidity	1/21/2015	3	NTU	11	6.75	8.74	8.66
NWSV-324	5 Day BOD Streams	5 Day BOD Streams	1/21/2015	<2.0	mg/L	11	6.75	8.74	8.66
NWSV-324	Nitrate/Nitrite	Nitrate/Nitrite	1/21/2015	0.052	mg/L	11	6.75	8.74	8.66
NWSV-324	Total Phosphorus in Water	Total Phosphorus in Water	1/21/2015	0.025	mg/L	11	6.75	8.74	8.66
NWSV-324	Ammonia	Ammonia	1/21/2015	<0.050	mg/L	11	6.75	8.74	8.66
NWSV-324	Total Kjeldahl Nitrogen in Water	Total Kjeldahl Nitrogen in Water	1/21/2015	0.22	mg/L	11	6.75	8.74	8.66
NWSV-324	Cadmium in Water	Cadmium in Water	1/21/2015	<0.00010	mg/L	11	6.75	8.74	8.66
NWSV-324	Chromium in Water	Chromium in Water	1/21/2015	<0.0050	mg/L	11	6.75	8.74	8.66
NWSV-324	Copper in Water	Copper in Water	1/21/2015	<0.010	mg/L	11	6.75	8.74	8.66
NWSV-324	Iron in Water	Iron in Water	1/21/2015	1.3	mg/L	11	6.75	8.74	8.66
NWSV-324	Lead in Water	Lead in Water	1/21/2015	<0.0020	mg/L	11	6.75	8.74	8.66
NWSV-324	Manganese in Water	Manganese in Water	1/21/2015	0.075	mg/L	11	6.75	8.74	8.66
NWSV-324	Mercury in Water	Mercury in Water	1/21/2015	<0.00020	mg/L	11	6.75	8.74	8.66
NWSV-324	Nickel in Water	Nickel in Water	1/21/2015	<0.020	mg/L	11	6.75	8.74	8.66
NWSV-324	Zinc in Water	Zinc in Water	1/21/2015	0.011	mg/L	11	6.75	8.74	8.66
NWSV-324	Quanti-tray E.Coli Analysis	Quanti-tray E.Coli Analysis	1/21/2015	15.8	cnt/100mL	11	6.75	8.74	8.66
NWSV-324	Calcium in Water	Calcium in Water	1/21/2015	0.58	mg/L	11	6.75	8.74	8.66
NWSV-324	Magnesium in Water	Magnesium in Water	1/21/2015	0.3	mg/L	11	6.75	8.74	8.66
NWSV-324	Hardness	Hardness	1/21/2015	2.7	mg/L	11	6.75	8.74	8.66
NWSV-324	Total Suspended Solids	Total Suspended Solids	1/21/2015	2.5	mg/L	11	6.75	8.74	8.66
NWSV-324	Aluminum in Water	Aluminum in Water	1/21/2015	0.079	mg/L	11	6.75	8.74	8.66
NWSV-324	Beryllium in Water	Beryllium in Water	1/21/2015	<0.0010	mg/L	11	6.75	8.74	8.66
NWSV-324	Thallium in Water	Thallium in Water	1/21/2015	<0.030	mg/L	11	6.75	8.74	8.66
NWSV-325	Alkalinity	Alkalinity	1/21/2015	3.2	mg/L	14	6.82	8.65	9.58
NWSV-325	Turbidity	Turbidity	1/21/2015	2	NTU	14	6.82	8.65	9.58
NWSV-325	5 Day BOD Streams	5 Day BOD Streams	1/21/2015	<2.0	mg/L	14	6.82	8.65	9.58
NWSV-325	Nitrate/Nitrite	Nitrate/Nitrite	1/21/2015	0.16	mg/L	14	6.82	8.65	9.58
NWSV-325	Total Phosphorus in Water	Total Phosphorus in Water	1/21/2015	0.022	mg/L	14	6.82	8.65	9.58
NWSV-325	Ammonia	Ammonia	1/21/2015	0.1	mg/L	14	6.82	8.65	9.58
NWSV-325	Total Kjeldahl Nitrogen in Water	Total Kjeldahl Nitrogen in Water	1/21/2015	<0.10	mg/L	14	6.82	8.65	9.58

Location Description	Analysis	Analyte	Collection Date	Result	Units	Air Temp (°C)	Field pH (su)	Field DO (mg/L)	Field Water Temp
NWSV-325	Cadmium in Water	Cadmium in Water	1/21/2015	<0.00010	mg/L	14	6.82	8.65	9.58
NWSV-325	Chromium in Water	Chromium in Water	1/21/2015	<0.0050	mg/L	14	6.82	8.65	9.58
NWSV-325	Copper in Water	Copper in Water	1/21/2015	<0.010	mg/L	14	6.82	8.65	9.58
NWSV-325	Iron in Water	Iron in Water	1/21/2015	0.33	mg/L	14	6.82	8.65	9.58
NWSV-325	Lead in Water	Lead in Water	1/21/2015	<0.0020	mg/L	14	6.82	8.65	9.58
NWSV-325	Manganese in Water	Manganese in Water	1/21/2015	0.014	mg/L	14	6.82	8.65	9.58
NWSV-325	Mercury in Water	Mercury in Water	1/21/2015	<0.00020	mg/L	14	6.82	8.65	9.58
NWSV-325	Nickel in Water	Nickel in Water	1/21/2015	<0.020	mg/L	14	6.82	8.65	9.58
NWSV-325	Zinc in Water	Zinc in Water	1/21/2015	<0.010	mg/L	14	6.82	8.65	9.58
NWSV-325	Quanti-tray E.Coli Analysis	Quanti-tray E.Coli Analysis	1/21/2015	55.6	cnt/100mL	14	6.82	8.65	9.58
NWSV-325	Calcium in Water	Calcium in Water	1/21/2015	1.7	mg/L	14	6.82	8.65	9.58
NWSV-325	Magnesium in Water	Magnesium in Water	1/21/2015	0.32	mg/L	14	6.82	8.65	9.58
NWSV-325	Hardness	Hardness	1/21/2015	5.6	mg/L	14	6.82	8.65	9.58
NWSV-325	Total Suspended Solids	Total Suspended Solids	1/21/2015	1.1	mg/L	14	6.82	8.65	9.58
NWSV-325	Aluminum in Water	Aluminum in Water	1/21/2015	0.12	mg/L	14	6.82	8.65	9.58
NWSV-325	Beryllium in Water	Beryllium in Water	1/21/2015	<0.0010	mg/L	14	6.82	8.65	9.58
NWSV-325	Thallium in Water	Thallium in Water	1/21/2015	<0.030	mg/L	14	6.82	8.65	9.58
NWSV-2039	Alkalinity	Alkalinity	1/21/2015	9.3	mg/L	17	6.87	9.55	8.56
NWSV-2039	Turbidity	Turbidity	1/21/2015	2.9	NTU	17	6.87	9.55	8.56
NWSV-2039	5 Day BOD Streams	5 Day BOD Streams	1/21/2015	<2.0	mg/L	17	6.87	9.55	8.56
NWSV-2039	Nitrate/Nitrite	Nitrate/Nitrite	1/21/2015	0.82	mg/L	17	6.87	9.55	8.56
NWSV-2039	Total Phosphorus in Water	Total Phosphorus in Water	1/21/2015	0.064	mg/L	17	6.87	9.55	8.56
NWSV-2039	Ammonia	Ammonia	1/21/2015	<0.050	mg/L	17	6.87	9.55	8.56
NWSV-2039	Total Kjeldahl Nitrogen in Water	Total Kjeldahl Nitrogen in Water	1/21/2015	<0.10	mg/L	17	6.87	9.55	8.56
NWSV-2039	Cadmium in Water	Cadmium in Water	1/21/2015	<0.00010	mg/L	17	6.87	9.55	8.56
NWSV-2039	Chromium in Water	Chromium in Water	1/21/2015	<0.0050	mg/L	17	6.87	9.55	8.56
NWSV-2039	Copper in Water	Copper in Water	1/21/2015	<0.010	mg/L	17	6.87	9.55	8.56
NWSV-2039	Iron in Water	Iron in Water	1/21/2015	0.63	mg/L	17	6.87	9.55	8.56
NWSV-2039	Lead in Water	Lead in Water	1/21/2015	<0.0020	mg/L	17	6.87	9.55	8.56
NWSV-2039	Manganese in Water	Manganese in Water	1/21/2015	0.036	mg/L	17	6.87	9.55	8.56
NWSV-2039	Mercury in Water	Mercury in Water	1/21/2015	<0.00020	mg/L	17	6.87	9.55	8.56

Location Description	Analysis	Analyte	Collection Date	Result	Units	Air Temp (°C)	Field pH (su)	Field DO (mg/L)	Field Water Temp
NWSV-2039	Nickel in Water	Nickel in Water	1/21/2015	<0.020	mg/L	17	6.87	9.55	8.56
NWSV-2039	Zinc in Water	Zinc in Water	1/21/2015	<0.010	mg/L	17	6.87	9.55	8.56
NWSV-2039	Quanti-tray E.Coli Analysis	Quanti-tray E.Coli Analysis	1/21/2015	37.3	cnt/100mL	17	6.87	9.55	8.56
NWSV-2039	Calcium in Water	Calcium in Water	1/21/2015	2.8	mg/L	17	6.87	9.55	8.56
NWSV-2039	Magnesium in Water	Magnesium in Water	1/21/2015	0.45	mg/L	17	6.87	9.55	8.56
NWSV-2039	Hardness	Hardness	1/21/2015	8.8	mg/L	17	6.87	9.55	8.56
NWSV-2039	Total Suspended Solids	Total Suspended Solids	1/21/2015	1.3	mg/L	17	6.87	9.55	8.56
NWSV-2039	Aluminum in Water	Aluminum in Water	1/21/2015	0.13	mg/L	17	6.87	9.55	8.56
NWSV-2039	Beryllium in Water	Beryllium in Water	1/21/2015	<0.0010	mg/L	17	6.87	9.55	8.56
NWSV-2039	Thallium in Water	Thallium in Water	1/21/2015	<0.030	mg/L	17	6.87	9.55	8.56
NWSV-2047	Alkalinity	Alkalinity	1/21/2015	18	mg/L	18	7.17	9.81	8.61
NWSV-2047	Turbidity	Turbidity	1/21/2015	3.9	NTU	18	7.17	9.81	8.61
NWSV-2047	5 Day BOD Streams	5 Day BOD Streams	1/21/2015	<2.0	mg/L	18	7.17	9.81	8.61
NWSV-2047	Nitrate/Nitrite	Nitrate/Nitrite	1/21/2015	0.15	mg/L	18	7.17	9.81	8.61
NWSV-2047	Total Phosphorus in Water	Total Phosphorus in Water	1/21/2015	0.027	mg/L	18	7.17	9.81	8.61
NWSV-2047	Ammonia	Ammonia	1/21/2015	<0.050	mg/L	18	7.17	9.81	8.61
NWSV-2047	Total Kjeldahl Nitrogen in Water	Total Kjeldahl Nitrogen in Water	1/21/2015	0.24	mg/L	18	7.17	9.81	8.61
NWSV-2047	Cadmium in Water	Cadmium in Water	1/21/2015	<0.00010	mg/L	18	7.17	9.81	8.61
NWSV-2047	Chromium in Water	Chromium in Water	1/21/2015	<0.0050	mg/L	18	7.17	9.81	8.61
NWSV-2047	Copper in Water	Copper in Water	1/21/2015	<0.010	mg/L	18	7.17	9.81	8.61
NWSV-2047	Iron in Water	Iron in Water	1/21/2015	0.6	mg/L	18	7.17	9.81	8.61
NWSV-2047	Lead in Water	Lead in Water	1/21/2015	<0.0020	mg/L	18	7.17	9.81	8.61
NWSV-2047	Manganese in Water	Manganese in Water	1/21/2015	0.054	mg/L	18	7.17	9.81	8.61
NWSV-2047	Mercury in Water	Mercury in Water	1/21/2015	<0.00020	mg/L	18	7.17	9.81	8.61
NWSV-2047	Nickel in Water	Nickel in Water	1/21/2015	<0.020	mg/L	18	7.17	9.81	8.61
NWSV-2047	Zinc in Water	Zinc in Water	1/21/2015	<0.010	mg/L	18	7.17	9.81	8.61
NWSV-2047	Quanti-tray E.Coli Analysis	Quanti-tray E.Coli Analysis	1/21/2015	154.1	cnt/100mL	18	7.17	9.81	8.61
NWSV-2047	Calcium in Water	Calcium in Water	1/21/2015	6.1	mg/L	18	7.17	9.81	8.61
NWSV-2047	Magnesium in Water	Magnesium in Water	1/21/2015	0.57	mg/L	18	7.17	9.81	8.61
NWSV-2047	Hardness	Hardness	1/21/2015	18	mg/L	18	7.17	9.81	8.61
NWSV-2047	Total Suspended Solids	Total Suspended Solids	1/21/2015	2.7	mg/L	18	7.17	9.81	8.61

Location Description	Analysis	Analyte	Collection Date	Result	Units	Air Temp (°C)	Field pH (su)	Field DO (mg/L)	Field Water Temp
NWSV-2047	Aluminum in Water	Aluminum in Water	1/21/2015	0.28	mg/L	18	7.17	9.81	8.61
NWSV-2047	Beryllium in Water	Beryllium in Water	1/21/2015	<0.00010	mg/L	18	7.17	9.81	8.61
NWSV-2047	Thallium in Water	Thallium in Water	1/21/2015	<0.030	mg/L	18	7.17	9.81	8.61
NWSV-327	Alkalinity	Alkalinity	1/21/2015	22	mg/L	19	7.09	9.25	9.30
NWSV-327	Turbidity	Turbidity	1/21/2015	1.8	NTU	19	7.09	9.25	9.30
NWSV-327	5 Day BOD Streams	5 Day BOD Streams	1/21/2015	<2.0	mg/L	19	7.09	9.25	9.30
NWSV-327	Nitrate/Nitrite	Nitrate/Nitrite	1/21/2015	0.063	mg/L	19	7.09	9.25	9.30
NWSV-327	Total Phosphorus in Water	Total Phosphorus in Water	1/21/2015	<0.020	mg/L	19	7.09	9.25	9.30
NWSV-327	Ammonia	Ammonia	1/21/2015	<0.050	mg/L	19	7.09	9.25	9.30
NWSV-327	Total Kjeldahl Nitrogen in Water	Total Kjeldahl Nitrogen in Water	1/21/2015	0.2	mg/L	19	7.09	9.25	9.30
NWSV-327	Cadmium in Water	Cadmium in Water	1/21/2015	<0.00010	mg/L	19	7.09	9.25	9.30
NWSV-327	Chromium in Water	Chromium in Water	1/21/2015	<0.0050	mg/L	19	7.09	9.25	9.30
NWSV-327	Copper in Water	Copper in Water	1/21/2015	<0.010	mg/L	19	7.09	9.25	9.30
NWSV-327	Iron in Water	Iron in Water	1/21/2015	0.32	mg/L	19	7.09	9.25	9.30
NWSV-327	Lead in Water	Lead in Water	1/21/2015	<0.0020	mg/L	19	7.09	9.25	9.30
NWSV-327	Manganese in Water	Manganese in Water	1/21/2015	0.028	mg/L	19	7.09	9.25	9.30
NWSV-327	Mercury in Water	Mercury in Water	1/21/2015	<0.00020	mg/L	19	7.09	9.25	9.30
NWSV-327	Nickel in Water	Nickel in Water	1/21/2015	<0.020	mg/L	19	7.09	9.25	9.30
NWSV-327	Zinc in Water	Zinc in Water	1/21/2015	<0.010	mg/L	19	7.09	9.25	9.30
NWSV-327	Quanti-tray E.Coli Analysis	Quanti-tray E.Coli Analysis	1/21/2015	156.5	cnt/100mL	19	7.09	9.25	9.30
NWSV-327	Calcium in Water	Calcium in Water	1/21/2015	5.4	mg/L	19	7.09	9.25	9.30
NWSV-327	Magnesium in Water	Magnesium in Water	1/21/2015	0.6	mg/L	19	7.09	9.25	9.30
NWSV-327	Hardness	Hardness	1/21/2015	16	mg/L	19	7.09	9.25	9.30
NWSV-327	Total Suspended Solids	Total Suspended Solids	1/21/2015	1	mg/L	19	7.09	9.25	9.30
NWSV-327	Aluminum in Water	Aluminum in Water	1/21/2015	0.097	mg/L	19	7.09	9.25	9.30
NWSV-327	Beryllium in Water	Beryllium in Water	1/21/2015	<0.0010	mg/L	19	7.09	9.25	9.30
NWSV-327	Thallium in Water	Thallium in Water	1/21/2015	<0.030	mg/L	19	7.09	9.25	9.30
NWSV-328	Alkalinity	Alkalinity	1/21/2015	36	mg/L	22	7.20	9.14	9.48
NWSV-328	Turbidity	Turbidity	1/21/2015	1.3	NTU	22	7.20	9.14	9.48
NWSV-328	5 Day BOD Streams	5 Day BOD Streams	1/21/2015	<2.0	mg/L	22	7.20	9.14	9.48
NWSV-328	Nitrate/Nitrite	Nitrate/Nitrite	1/21/2015	0.073	mg/L	22	7.20	9.14	9.48

Location Description	Analysis	Analyte	Collection Date	Result	Units	Air Temp (°C)	Field pH (su)	Field DO (mg/L)	Field Water Temp
NWSV-328	Total Phosphorus in Water	Total Phosphorus in Water	1/21/2015	<0.020	mg/L	22	7.20	9.14	9.48
NWSV-328	Ammonia	Ammonia	1/21/2015	0.056	mg/L	22	7.20	9.14	9.48
NWSV-328	Total Kjeldahl Nitrogen in Water	Total Kjeldahl Nitrogen in Water	1/21/2015	0.18	mg/L	22	7.20	9.14	9.48
NWSV-328	Cadmium in Water	Cadmium in Water	1/21/2015	<0.00010	mg/L	22	7.20	9.14	9.48
NWSV-328	Chromium in Water	Chromium in Water	1/21/2015	<0.0050	mg/L	22	7.20	9.14	9.48
NWSV-328	Copper in Water	Copper in Water	1/21/2015	<0.010	mg/L	22	7.20	9.14	9.48
NWSV-328	Iron in Water	Iron in Water	1/21/2015	0.26	mg/L	22	7.20	9.14	9.48
NWSV-328	Lead in Water	Lead in Water	1/21/2015	<0.0020	mg/L	22	7.20	9.14	9.48
NWSV-328	Manganese in Water	Manganese in Water	1/21/2015	0.034	mg/L	22	7.20	9.14	9.48
NWSV-328	Mercury in Water	Mercury in Water	1/21/2015	<0.00020	mg/L	22	7.20	9.14	9.48
NWSV-328	Nickel in Water	Nickel in Water	1/21/2015	<0.020	mg/L	22	7.20	9.14	9.48
NWSV-328	Zinc in Water	Zinc in Water	1/21/2015	<0.010	mg/L	22	7.20	9.14	9.48
NWSV-328	Quanti-tray E.Coli Analysis	Quanti-tray E.Coli Analysis	1/21/2015	218.7	cnt/100mL	22	7.20	9.14	9.48
NWSV-328	Calcium in Water	Calcium in Water	1/21/2015	10	mg/L	22	7.20	9.14	9.48
NWSV-328	Magnesium in Water	Magnesium in Water	1/21/2015	0.49	mg/L	22	7.20	9.14	9.48
NWSV-328	Hardness	Hardness	1/21/2015	27	mg/L	22	7.20	9.14	9.48
NWSV-328	Total Suspended Solids	Total Suspended Solids	1/21/2015	<1.0	mg/L	22	7.20	9.14	9.48
NWSV-328	Aluminum in Water	Aluminum in Water	1/21/2015	0.058	mg/L	22	7.20	9.14	9.48
NWSV-328	Beryllium in Water	Beryllium in Water	1/21/2015	<0.0010	mg/L	22	7.20	9.14	9.48
NWSV-328	Thallium in Water	Thallium in Water	1/21/2015	<0.030	mg/L	22	7.20	9.14	9.48
NWSV-2055	Alkalinity	Alkalinity	1/21/2015	14	mg/L	21	7.21	9.73	9.32
NWSV-2055	Turbidity	Turbidity	1/21/2015	2.1	NTU	21	7.21	9.73	9.32
NWSV-2055	5 Day BOD Streams	5 Day BOD Streams	1/21/2015	<2.0	mg/L	21	7.21	9.73	9.32
NWSV-2055	Nitrate/Nitrite	Nitrate/Nitrite	1/21/2015	0.13	mg/L	21	7.21	9.73	9.32
NWSV-2055	Total Phosphorus in Water	Total Phosphorus in Water	1/21/2015	<0.020	mg/L	21	7.21	9.73	9.32
NWSV-2055	Ammonia	Ammonia	1/21/2015	<0.050	mg/L	21	7.21	9.73	9.32
NWSV-2055	Total Kjeldahl Nitrogen in Water	Total Kjeldahl Nitrogen in Water	1/21/2015	0.16	mg/L	21	7.21	9.73	9.32
NWSV-2055	Cadmium in Water	Cadmium in Water	1/21/2015	<0.00010	mg/L	21	7.21	9.73	9.32
NWSV-2055	Chromium in Water	Chromium in Water	1/21/2015	<0.0050	mg/L	21	7.21	9.73	9.32
NWSV-2055	Copper in Water	Copper in Water	1/21/2015	<0.010	mg/L	21	7.21	9.73	9.32
NWSV-2055	Iron in Water	Iron in Water	1/21/2015	0.36	mg/L	21	7.21	9.73	9.32

Location Description	Analysis	Analyte	Collection Date	Result	Units	Air Temp (°C)	Field pH (su)	Field DO (mg/L)	Field Water Temp
NWSV-2055	Lead in Water	Lead in Water	1/21/2015	<0.0020	mg/L	21	7.21	9.73	9.32
NWSV-2055	Manganese in Water	Manganese in Water	1/21/2015	0.034	mg/L	21	7.21	9.73	9.32
NWSV-2055	Mercury in Water	Mercury in Water	1/21/2015	<0.00020	mg/L	21	7.21	9.73	9.32
NWSV-2055	Nickel in Water	Nickel in Water	1/21/2015	<0.020	mg/L	21	7.21	9.73	9.32
NWSV-2055	Zinc in Water	Zinc in Water	1/21/2015	<0.010	mg/L	21	7.21	9.73	9.32
NWSV-2055	Quanti-tray E.Coli Analysis	Quanti-tray E.Coli Analysis	1/21/2015	172.3	cnt/100mL	21	7.21	9.73	9.32
NWSV-2055	Calcium in Water	Calcium in Water	1/21/2015	4.7	mg/L	21	7.21	9.73	9.32
NWSV-2055	Magnesium in Water	Magnesium in Water	1/21/2015	0.41	mg/L	21	7.21	9.73	9.32
NWSV-2055	Hardness	Hardness	1/21/2015	13	mg/L	21	7.21	9.73	9.32
NWSV-2055	Total Suspended Solids	Total Suspended Solids	1/21/2015	1.8	mg/L	21	7.21	9.73	9.32
NWSV-2055	Aluminum in Water	Aluminum in Water	1/21/2015	0.14	mg/L	21	7.21	9.73	9.32
NWSV-2055	Beryllium in Water	Beryllium in Water	1/21/2015	<0.0010	mg/L	21	7.21	9.73	9.32
NWSV-2055	Thallium in Water	Thallium in Water	1/21/2015	<0.030	mg/L	21	7.21	9.73	9.32
NWSV-2061	Alkalinity	Alkalinity	1/21/2015	4.7	mg/L	22	6.93	9.31	9.92
NWSV-2061	Turbidity	Turbidity	1/21/2015	1.6	NTU	22	6.93	9.31	9.92
NWSV-2061	5 Day BOD Streams	5 Day BOD Streams	1/21/2015	<2.0	mg/L	22	6.93	9.31	9.92
NWSV-2061	Nitrate/Nitrite	Nitrate/Nitrite	1/21/2015	0.082	mg/L	22	6.93	9.31	9.92
NWSV-2061	Total Phosphorus in Water	Total Phosphorus in Water	1/21/2015	0.033	mg/L	22	6.93	9.31	9.92
NWSV-2061	Ammonia	Ammonia	1/21/2015	0.1	mg/L	22	6.93	9.31	9.92
NWSV-2061	Total Kjeldahl Nitrogen in Water	Total Kjeldahl Nitrogen in Water	1/21/2015	<0.10	mg/L	22	6.93	9.31	9.92
NWSV-2061	Cadmium in Water	Cadmium in Water	1/21/2015	<0.00010	mg/L	22	6.93	9.31	9.92
NWSV-2061	Chromium in Water	Chromium in Water	1/21/2015	<0.0050	mg/L	22	6.93	9.31	9.92
NWSV-2061	Copper in Water	Copper in Water	1/21/2015	<0.010	mg/L	22	6.93	9.31	9.92
NWSV-2061	Iron in Water	Iron in Water	1/21/2015	0.29	mg/L	22	6.93	9.31	9.92
NWSV-2061	Lead in Water	Lead in Water	1/21/2015	<0.0020	mg/L	22	6.93	9.31	9.92
NWSV-2061	Manganese in Water	Manganese in Water	1/21/2015	0.018	mg/L	22	6.93	9.31	9.92
NWSV-2061	Mercury in Water	Mercury in Water	1/21/2015	<0.00020	mg/L	22	6.93	9.31	9.92
NWSV-2061	Nickel in Water	Nickel in Water	1/21/2015	<0.020	mg/L	22	6.93	9.31	9.92
NWSV-2061	Zinc in Water	Zinc in Water	1/21/2015	<0.010	mg/L	22	6.93	9.31	9.92
NWSV-2061	Quanti-tray E.Coli Analysis	Quanti-tray E.Coli Analysis	1/21/2015	86	cnt/100mL	22	6.93	9.31	9.92
NWSV-2061	Calcium in Water	Calcium in Water	1/21/2015	2.6	mg/L	22	6.93	9.31	9.92



Location Description	Analysis	Analyte	Collection Date	Result	Units	Air Temp (°C)	Field pH (su)	Field DO (mg/L)	Field Water Temp
NWSV-2061	Magnesium in Water	Magnesium in Water	1/21/2015	0.31	mg/L	22	6.93	9.31	9.92
NWSV-2061	Hardness	Hardness	1/21/2015	7.8	mg/L	22	6.93	9.31	9.92
NWSV-2061	Total Suspended Solids	Total Suspended Solids	1/21/2015	<1.0	mg/L	22	6.93	9.31	9.92
NWSV-2061	Aluminum in Water	Aluminum in Water	1/21/2015	0.18	mg/L	22	6.93	9.31	9.92
NWSV-2061	Beryllium in Water	Beryllium in Water	1/21/2015	<0.0010	mg/L	22	6.93	9.31	9.92
NWSV-2061	Thallium in Water	Thallium in Water	1/21/2015	<0.030	mg/L	22	6.93	9.31	9.92
NWSV-2027	Alkalinity	Alkalinity	1/21/2015	<1.0	mg/L	21	6.53	8.87	12.07
NWSV-2027	Turbidity	Turbidity	1/21/2015	1.1	NTU	21	6.53	8.87	12.07
NWSV-2027	5 Day BOD Streams	5 Day BOD Streams	1/21/2015	<2.0	mg/L	21	6.53	8.87	12.07
NWSV-2027	Nitrate/Nitrite	Nitrate/Nitrite	1/21/2015	0.32	mg/L	21	6.53	8.87	12.07
NWSV-2027	Total Phosphorus in Water	Total Phosphorus in Water	1/21/2015	<0.020	mg/L	21	6.53	8.87	12.07
NWSV-2027	Ammonia	Ammonia	1/21/2015	0.063	mg/L	21	6.53	8.87	12.07
NWSV-2027	Total Kjeldahl Nitrogen in Water	Total Kjeldahl Nitrogen in Water	1/21/2015	<0.10	mg/L	21	6.53	8.87	12.07
NWSV-2027	Cadmium in Water	Cadmium in Water	1/21/2015	<0.00010	mg/L	21	6.53	8.87	12.07
NWSV-2027	Chromium in Water	Chromium in Water	1/21/2015	<0.0050	mg/L	21	6.53	8.87	12.07
NWSV-2027	Copper in Water	Copper in Water	1/21/2015	<0.010	mg/L	21	6.53	8.87	12.07
NWSV-2027	Iron in Water	Iron in Water	1/21/2015	0.2	mg/L	21	6.53	8.87	12.07
NWSV-2027	Lead in Water	Lead in Water	1/21/2015	<0.0020	mg/L	21	6.53	8.87	12.07
NWSV-2027	Manganese in Water	Manganese in Water	1/21/2015	<0.010	mg/L	21	6.53	8.87	12.07
NWSV-2027	Mercury in Water	Mercury in Water	1/21/2015	<0.00020	mg/L	21	6.53	8.87	12.07
NWSV-2027	Nickel in Water	Nickel in Water	1/21/2015	<0.020	mg/L	21	6.53	8.87	12.07
NWSV-2027	Zinc in Water	Zinc in Water	1/21/2015	<0.010	mg/L	21	6.53	8.87	12.07
NWSV-2027	Quanti-tray E.Coli Analysis	Quanti-tray E.Coli Analysis	1/21/2015	88.2	cnt/100mL	21	6.53	8.87	12.07
NWSV-2027	Calcium in Water	Calcium in Water	1/21/2015	0.56	mg/L	21	6.53	8.87	12.07
NWSV-2027	Magnesium in Water	Magnesium in Water	1/21/2015	0.33	mg/L	21	6.53	8.87	12.07
NWSV-2027	Hardness	Hardness	1/21/2015	2.8	mg/L	21	6.53	8.87	12.07
NWSV-2027	Total Suspended Solids	Total Suspended Solids	1/21/2015	1	mg/L	21	6.53	8.87	12.07
NWSV-2027	Aluminum in Water	Aluminum in Water	1/21/2015	0.11	mg/L	21	6.53	8.87	12.07
NWSV-2027	Beryllium in Water	Beryllium in Water	1/21/2015	<0.0010	mg/L	21	6.53	8.87	12.07
NWSV-2027	Thallium in Water	Thallium in Water	1/21/2015	<0.030	mg/L	21	6.53	8.87	12.07
NWSV-324	Alkalinity	Alkalinity	2/18/2015	3.2	mg/L	6	7.37	10.32	6.84

Location Description	Analysis	Analyte	Collection Date	Result	Units	Air Temp (°C)	Field pH (su)	Field DO (mg/L)	Field Water Temp
NWSV-324	Turbidity	Turbidity	2/18/2015	2.8	NTU	6	7.37	10.32	6.84
NWSV-324	5 Day BOD Streams	5 Day BOD Streams	2/18/2015	<2.0	mg/L	6	7.37	10.32	6.84
NWSV-324	Nitrate/Nitrite	Nitrate/Nitrite	2/18/2015	0.055	mg/L	6	7.37	10.32	6.84
NWSV-324	Total Phosphorus in Water	Total Phosphorus in Water	2/18/2015	0.021	mg/L	6	7.37	10.32	6.84
NWSV-324	Ammonia	Ammonia	2/18/2015	<0.050	mg/L	6	7.37	10.32	6.84
NWSV-324	Total Kjeldahl Nitrogen in Water	Total Kjeldahl Nitrogen in Water	2/18/2015	<0.10	mg/L	6	7.37	10.32	6.84
NWSV-324	Cadmium in Water	Cadmium in Water	2/18/2015	<0.00010	mg/L	6	7.37	10.32	6.84
NWSV-324	Chromium in Water	Chromium in Water	2/18/2015	<0.0050	mg/L	6	7.37	10.32	6.84
NWSV-324	Copper in Water	Copper in Water	2/18/2015	0.034	mg/L	6	7.37	10.32	6.84
NWSV-324	Iron in Water	Iron in Water	2/18/2015	0.42	mg/L	6	7.37	10.32	6.84
NWSV-324	Lead in Water	Lead in Water	2/18/2015	<0.0020	mg/L	6	7.37	10.32	6.84
NWSV-324	Manganese in Water	Manganese in Water	2/18/2015	<0.010	mg/L	6	7.37	10.32	6.84
NWSV-324	Mercury in Water	Mercury in Water	2/18/2015	<0.00020	mg/L	6	7.37	10.32	6.84
NWSV-324	Nickel in Water	Nickel in Water	2/18/2015	<0.020	mg/L	6	7.37	10.32	6.84
NWSV-324	Zinc in Water	Zinc in Water	2/18/2015	<0.010	mg/L	6	7.37	10.32	6.84
NWSV-324	Quanti-tray E.Coli Analysis	Quanti-tray E.Coli Analysis	2/18/2015	67.7	cnt/100mL	6	7.37	10.32	6.84
NWSV-324	Total Suspended Solids	Total Suspended Solids	2/18/2015	2.4	mg/L	6	7.37	10.32	6.84
NWSV-324	Calcium in Water	Calcium in Water	2/18/2015	0.55	mg/L	6	7.37	10.32	6.84
NWSV-324	Magnesium in Water	Magnesium in Water	2/18/2015	0.29	mg/L	6	7.37	10.32	6.84
NWSV-324	Hardness	Hardness	2/18/2015	2.6	mg/L	6	7.37	10.32	6.84
NWSV-324	Beryllium in Water	Beryllium in Water	2/18/2015	<0.0010	mg/L	6	7.37	10.32	6.84
NWSV-324	Thallium in Water	Thallium in Water	2/18/2015	<0.0030	mg/L	6	7.37	10.32	6.84
NWSV-324	Aluminum in Water	Aluminum in Water	2/18/2015	0.14	mg/L	6	7.37	10.32	6.84
NWSV-325	Alkalinity	Alkalinity	2/18/2015	3.2	mg/L	6	7.30	9.89	7.87
NWSV-325	Turbidity	Turbidity	2/18/2015	2.4	NTU	6	7.30	9.89	7.87
NWSV-325	5 Day BOD Streams	5 Day BOD Streams	2/18/2015	<2.0	mg/L	6	7.30	9.89	7.87
NWSV-325	Nitrate/Nitrite	Nitrate/Nitrite	2/18/2015	0.16	mg/L	6	7.30	9.89	7.87
NWSV-325	Total Phosphorus in Water	Total Phosphorus in Water	2/18/2015	0.021	mg/L	6	7.30	9.89	7.87
NWSV-325	Ammonia	Ammonia	2/18/2015	<0.050	mg/L	6	7.30	9.89	7.87
NWSV-325	Total Kjeldahl Nitrogen in Water	Total Kjeldahl Nitrogen in Water	2/18/2015	0.12	mg/L	6	7.30	9.89	7.87
NWSV-325	Cadmium in Water	Cadmium in Water	2/18/2015	<0.00010	mg/L	6	7.30	9.89	7.87

Location Description	Analysis	Analyte	Collection Date	Result	Units	Air Temp (°C)	Field pH (su)	Field DO (mg/L)	Field Water Temp
NWSV-325	Chromium in Water	Chromium in Water	2/18/2015	<0.0050	mg/L	6	7.30	9.89	7.87
NWSV-325	Copper in Water	Copper in Water	2/18/2015	<0.010	mg/L	6	7.30	9.89	7.87
NWSV-325	Iron in Water	Iron in Water	2/18/2015	0.32	mg/L	6	7.30	9.89	7.87
NWSV-325	Lead in Water	Lead in Water	2/18/2015	<0.0020	mg/L	6	7.30	9.89	7.87
NWSV-325	Manganese in Water	Manganese in Water	2/18/2015	0.015	mg/L	6	7.30	9.89	7.87
NWSV-325	Mercury in Water	Mercury in Water	2/18/2015	<0.00020	mg/L	6	7.30	9.89	7.87
NWSV-325	Nickel in Water	Nickel in Water	2/18/2015	<0.020	mg/L	6	7.30	9.89	7.87
NWSV-325	Zinc in Water	Zinc in Water	2/18/2015	<0.010	mg/L	6	7.30	9.89	7.87
NWSV-325	Quanti-tray E.Coli Analysis	Quanti-tray E.Coli Analysis	2/18/2015	111.2	cnt/100mL	6	7.30	9.89	7.87
NWSV-325	Total Suspended Solids	Total Suspended Solids	2/18/2015	1.7	mg/L	6	7.30	9.89	7.87
NWSV-325	Calcium in Water	Calcium in Water	2/18/2015	1.8	mg/L	6	7.30	9.89	7.87
NWSV-325	Magnesium in Water	Magnesium in Water	2/18/2015	0.34	mg/L	6	7.30	9.89	7.87
NWSV-325	Hardness	Hardness	2/18/2015	5.9	mg/L	6	7.30	9.89	7.87
NWSV-325	Beryllium in Water	Beryllium in Water	2/18/2015	<0.0010	mg/L	6	7.30	9.89	7.87
NWSV-325	Thallium in Water	Thallium in Water	2/18/2015	<0.0030	mg/L	6	7.30	9.89	7.87
NWSV-325	Aluminum in Water	Aluminum in Water	2/18/2015	0.21	mg/L	6	7.30	9.89	7.87
NWSV-2039	Alkalinity	Alkalinity	2/18/2015	9	mg/L	7	7.26	10.26	6.72
NWSV-2039	Turbidity	Turbidity	2/18/2015	3.6	NTU	7	7.26	10.26	6.72
NWSV-2039	5 Day BOD Streams	5 Day BOD Streams	2/18/2015	<2.0	mg/L	7	7.26	10.26	6.72
NWSV-2039	Nitrate/Nitrite	Nitrate/Nitrite	2/18/2015	1	mg/L	7	7.26	10.26	6.72
NWSV-2039	Total Phosphorus in Water	Total Phosphorus in Water	2/18/2015	0.07	mg/L	7	7.26	10.26	6.72
NWSV-2039	Ammonia	Ammonia	2/18/2015	<0.050	mg/L	7	7.26	10.26	6.72
NWSV-2039	Total Kjeldahl Nitrogen in Water	Total Kjeldahl Nitrogen in Water	2/18/2015	0.19	mg/L	7	7.26	10.26	6.72
NWSV-2039	Cadmium in Water	Cadmium in Water	2/18/2015	<0.00010	mg/L	7	7.26	10.26	6.72
NWSV-2039	Chromium in Water	Chromium in Water	2/18/2015	<0.0050	mg/L	7	7.26	10.26	6.72
NWSV-2039	Copper in Water	Copper in Water	2/18/2015	<0.010	mg/L	7	7.26	10.26	6.72
NWSV-2039	Iron in Water	Iron in Water	2/18/2015	0.65	mg/L	7	7.26	10.26	6.72
NWSV-2039	Lead in Water	Lead in Water	2/18/2015	<0.0020	mg/L	7	7.26	10.26	6.72
NWSV-2039	Manganese in Water	Manganese in Water	2/18/2015	0.032	mg/L	7	7.26	10.26	6.72
NWSV-2039	Mercury in Water	Mercury in Water	2/18/2015	<0.00020	mg/L	7	7.26	10.26	6.72
NWSV-2039	Nickel in Water	Nickel in Water	2/18/2015	<0.020	mg/L	7	7.26	10.26	6.72

Location Description	Analysis	Analyte	Collection Date	Result	Units	Air Temp (°C)	Field pH (su)	Field DO (mg/L)	Field Water Temp
NWSV-2039	Zinc in Water	Zinc in Water	2/18/2015	<0.010	mg/L	7	7.26	10.26	6.72
NWSV-2039	Quanti-tray E.Coli Analysis	Quanti-tray E.Coli Analysis	2/18/2015	81.6	cnt/100mL	7	7.26	10.26	6.72
NWSV-2039	Total Suspended Solids	Total Suspended Solids	2/18/2015	1.7	mg/L	7	7.26	10.26	6.72
NWSV-2039	Calcium in Water	Calcium in Water	2/18/2015	2.7	mg/L	7	7.26	10.26	6.72
NWSV-2039	Magnesium in Water	Magnesium in Water	2/18/2015	0.44	mg/L	7	7.26	10.26	6.72
NWSV-2039	Hardness	Hardness	2/18/2015	8.6	mg/L	7	7.26	10.26	6.72
NWSV-2039	Beryllium in Water	Beryllium in Water	2/18/2015	<0.0010	mg/L	7	7.26	10.26	6.72
NWSV-2039	Thallium in Water	Thallium in Water	2/18/2015	<0.0030	mg/L	7	7.26	10.26	6.72
NWSV-2039	Aluminum in Water	Aluminum in Water	2/18/2015	0.064	mg/L	7	7.26	10.26	6.72
NWSV-2047	Alkalinity	Alkalinity	2/18/2015	16	mg/L	--	7.43	10.74	6.78
NWSV-2047	Turbidity	Turbidity	2/18/2015	3.8	NTU	--	7.43	10.74	6.78
NWSV-2047	5 Day BOD Streams	5 Day BOD Streams	2/18/2015	<2.0	mg/L	--	7.43	10.74	6.78
NWSV-2047	Nitrate/Nitrite	Nitrate/Nitrite	2/18/2015	0.15	mg/L	--	7.43	10.74	6.78
NWSV-2047	Total Phosphorus in Water	Total Phosphorus in Water	2/18/2015	0.022	mg/L	--	7.43	10.74	6.78
NWSV-2047	Total Kjeldahl Nitrogen in Water	Total Kjeldahl Nitrogen in Water	2/18/2015	0.11	mg/L	--	7.43	10.74	6.78
NWSV-2047	Cadmium in Water	Cadmium in Water	2/18/2015	<0.00010	mg/L	--	7.43	10.74	6.78
NWSV-2047	Chromium in Water	Chromium in Water	2/18/2015	<0.0050	mg/L	--	7.43	10.74	6.78
NWSV-2047	Copper in Water	Copper in Water	2/18/2015	<0.010	mg/L	--	7.43	10.74	6.78
NWSV-2047	Iron in Water	Iron in Water	2/18/2015	0.47	mg/L	--	7.43	10.74	6.78
NWSV-2047	Lead in Water	Lead in Water	2/18/2015	<0.0020	mg/L	--	7.43	10.74	6.78
NWSV-2047	Manganese in Water	Manganese in Water	2/18/2015	0.046	mg/L	--	7.43	10.74	6.78
NWSV-2047	Mercury in Water	Mercury in Water	2/18/2015	<0.00020	mg/L	--	7.43	10.74	6.78
NWSV-2047	Nickel in Water	Nickel in Water	2/18/2015	<0.020	mg/L	--	7.43	10.74	6.78
NWSV-2047	Zinc in Water	Zinc in Water	2/18/2015	<0.010	mg/L	--	7.43	10.74	6.78
NWSV-2047	Quanti-tray E.Coli Analysis	Quanti-tray E.Coli Analysis	2/18/2015	218.7	cnt/100mL	--	7.43	10.74	6.78
NWSV-2047	Total Suspended Solids	Total Suspended Solids	2/18/2015	2.7	mg/L	--	7.43	10.74	6.78
NWSV-2047	Calcium in Water	Calcium in Water	2/18/2015	5.4	mg/L	--	7.43	10.74	6.78
NWSV-2047	Magnesium in Water	Magnesium in Water	2/18/2015	0.53	mg/L	--	7.43	10.74	6.78
NWSV-2047	Hardness	Hardness	2/18/2015	16	mg/L	--	7.43	10.74	6.78
NWSV-2047	Beryllium in Water	Beryllium in Water	2/18/2015	<0.0010	mg/L	--	7.43	10.74	6.78
NWSV-2047	Thallium in Water	Thallium in Water	2/18/2015	<0.0030	mg/L	--	7.43	10.74	6.78

Location Description	Analysis	Analyte	Collection Date	Result	Units	Air Temp (°C)	Field pH (su)	Field DO (mg/L)	Field Water Temp
NWSV-2047	Aluminum in Water	Aluminum in Water	2/18/2015	0.12	mg/L	--	7.43	10.74	6.78
NWSV-2047	Ammonia	Ammonia	2/18/2015	<0.050	mg/L	--	7.43	10.74	6.78
NWSV-327	Alkalinity	Alkalinity	2/18/2015	16	mg/L	--	7.42	10.13	7.30
NWSV-327	Turbidity	Turbidity	2/18/2015	2.4	NTU	--	7.42	10.13	7.30
NWSV-327	5 Day BOD Streams	5 Day BOD Streams	2/18/2015	<2.0	mg/L	--	7.42	10.13	7.30
NWSV-327	Nitrate/Nitrite	Nitrate/Nitrite	2/18/2015	0.082	mg/L	--	7.42	10.13	7.30
NWSV-327	Total Phosphorus in Water	Total Phosphorus in Water	2/18/2015	<0.020	mg/L	--	7.42	10.13	7.30
NWSV-327	Ammonia	Ammonia	2/18/2015	<0.050	mg/L	--	7.42	10.13	7.30
NWSV-327	Total Kjeldahl Nitrogen in Water	Total Kjeldahl Nitrogen in Water	2/18/2015	0.21	mg/L	--	7.42	10.13	7.30
NWSV-327	Cadmium in Water	Cadmium in Water	2/18/2015	<0.00010	mg/L	--	7.42	10.13	7.30
NWSV-327	Chromium in Water	Chromium in Water	2/18/2015	<0.0050	mg/L	--	7.42	10.13	7.30
NWSV-327	Copper in Water	Copper in Water	2/18/2015	<0.010	mg/L	--	7.42	10.13	7.30
NWSV-327	Iron in Water	Iron in Water	2/18/2015	0.38	mg/L	--	7.42	10.13	7.30
NWSV-327	Lead in Water	Lead in Water	2/18/2015	<0.0020	mg/L	--	7.42	10.13	7.30
NWSV-327	Manganese in Water	Manganese in Water	2/18/2015	0.045	mg/L	--	7.42	10.13	7.30
NWSV-327	Mercury in Water	Mercury in Water	2/18/2015	<0.00020	mg/L	--	7.42	10.13	7.30
NWSV-327	Nickel in Water	Nickel in Water	2/18/2015	<0.020	mg/L	--	7.42	10.13	7.30
NWSV-327	Zinc in Water	Zinc in Water	2/18/2015	<0.010	mg/L	--	7.42	10.13	7.30
NWSV-327	Quanti-tray E.Coli Analysis	Quanti-tray E.Coli Analysis	2/18/2015	137.4	cnt/100mL	--	7.42	10.13	7.30
NWSV-327	Total Suspended Solids	Total Suspended Solids	2/18/2015	1.7	mg/L	--	7.42	10.13	7.30
NWSV-327	Calcium in Water	Calcium in Water	2/18/2015	5.4	mg/L	--	7.42	10.13	7.30
NWSV-327	Magnesium in Water	Magnesium in Water	2/18/2015	0.46	mg/L	--	7.42	10.13	7.30
NWSV-327	Hardness	Hardness	2/18/2015	15	mg/L	--	7.42	10.13	7.30
NWSV-327	Beryllium in Water	Beryllium in Water	2/18/2015	<0.0010	mg/L	--	7.42	10.13	7.30
NWSV-327	Thallium in Water	Thallium in Water	2/18/2015	<0.0030	mg/L	--	7.42	10.13	7.30
NWSV-327	Aluminum in Water	Aluminum in Water	2/18/2015	0.15	mg/L	--	7.42	10.13	7.30
NWSV-328	Alkalinity	Alkalinity	2/18/2015	33	mg/L	--	7.44	10.57	8.02
NWSV-328	Turbidity	Turbidity	2/18/2015	1.6	NTU	--	7.44	10.57	8.02
NWSV-328	5 Day BOD Streams	5 Day BOD Streams	2/18/2015	<2.0	mg/L	--	7.44	10.57	8.02
NWSV-328	Nitrate/Nitrite	Nitrate/Nitrite	2/18/2015	0.042	mg/L	--	7.44	10.57	8.02
NWSV-328	Total Phosphorus in Water	Total Phosphorus in Water	2/18/2015	<0.020	mg/L	--	7.44	10.57	8.02

Location Description	Analysis	Analyte	Collection Date	Result	Units	Air Temp (°C)	Field pH (su)	Field DO (mg/L)	Field Water Temp
NWSV-328	Ammonia	Ammonia	2/18/2015	<0.050	mg/L	--	7.44	10.57	8.02
NWSV-328	Total Kjeldahl Nitrogen in Water	Total Kjeldahl Nitrogen in Water	2/18/2015	0.16	mg/L	--	7.44	10.57	8.02
NWSV-328	Cadmium in Water	Cadmium in Water	2/18/2015	<0.00010	mg/L	--	7.44	10.57	8.02
NWSV-328	Chromium in Water	Chromium in Water	2/18/2015	<0.0050	mg/L	--	7.44	10.57	8.02
NWSV-328	Copper in Water	Copper in Water	2/18/2015	<0.010	mg/L	--	7.44	10.57	8.02
NWSV-328	Iron in Water	Iron in Water	2/18/2015	0.23	mg/L	--	7.44	10.57	8.02
NWSV-328	Lead in Water	Lead in Water	2/18/2015	<0.0020	mg/L	--	7.44	10.57	8.02
NWSV-328	Manganese in Water	Manganese in Water	2/18/2015	0.03	mg/L	--	7.44	10.57	8.02
NWSV-328	Mercury in Water	Mercury in Water	2/18/2015	<0.00020	mg/L	--	7.44	10.57	8.02
NWSV-328	Nickel in Water	Nickel in Water	2/18/2015	<0.020	mg/L	--	7.44	10.57	8.02
NWSV-328	Zinc in Water	Zinc in Water	2/18/2015	<0.010	mg/L	--	7.44	10.57	8.02
NWSV-328	Quanti-tray E.Coli Analysis	Quanti-tray E.Coli Analysis	2/18/2015	95.9	cnt/100mL	--	7.44	10.57	8.02
NWSV-328	Total Suspended Solids	Total Suspended Solids	2/18/2015	<1.0	mg/L	--	7.44	10.57	8.02
NWSV-328	Calcium in Water	Calcium in Water	2/18/2015	10	mg/L	--	7.44	10.57	8.02
NWSV-328	Magnesium in Water	Magnesium in Water	2/18/2015	0.47	mg/L	--	7.44	10.57	8.02
NWSV-328	Hardness	Hardness	2/18/2015	27	mg/L	--	7.44	10.57	8.02
NWSV-328	Beryllium in Water	Beryllium in Water	2/18/2015	<0.0010	mg/L	--	7.44	10.57	8.02
NWSV-328	Thallium in Water	Thallium in Water	2/18/2015	<0.0030	mg/L	--	7.44	10.57	8.02
NWSV-328	Aluminum in Water	Aluminum in Water	2/18/2015	0.09	mg/L	--	7.44	10.57	8.02
NWSV-2055	Alkalinity	Alkalinity	2/18/2015	13	mg/L	--	7.42	10.35	7.80
NWSV-2055	Turbidity	Turbidity	2/18/2015	2.8	NTU	--	7.42	10.35	7.80
NWSV-2055	5 Day BOD Streams	5 Day BOD Streams	2/18/2015	<2.0	mg/L	--	7.42	10.35	7.80
NWSV-2055	Nitrate/Nitrite	Nitrate/Nitrite	2/18/2015	0.14	mg/L	--	7.42	10.35	7.80
NWSV-2055	Total Phosphorus in Water	Total Phosphorus in Water	2/18/2015	<0.020	mg/L	--	7.42	10.35	7.80
NWSV-2055	Ammonia	Ammonia	2/18/2015	<0.050	mg/L	--	7.42	10.35	7.80
NWSV-2055	Total Kjeldahl Nitrogen in Water	Total Kjeldahl Nitrogen in Water	2/18/2015	0.17	mg/L	--	7.42	10.35	7.80
NWSV-2055	Cadmium in Water	Cadmium in Water	2/18/2015	<0.00010	mg/L	--	7.42	10.35	7.80
NWSV-2055	Chromium in Water	Chromium in Water	2/18/2015	<0.0050	mg/L	--	7.42	10.35	7.80
NWSV-2055	Copper in Water	Copper in Water	2/18/2015	<0.010	mg/L	--	7.42	10.35	7.80
NWSV-2055	Iron in Water	Iron in Water	2/18/2015	0.34	mg/L	--	7.42	10.35	7.80
NWSV-2055	Lead in Water	Lead in Water	2/18/2015	<0.0020	mg/L	--	7.42	10.35	7.80

Location Description	Analysis	Analyte	Collection Date	Result	Units	Air Temp (°C)	Field pH (su)	Field DO (mg/L)	Field Water Temp
NWSV-2055	Manganese in Water	Manganese in Water	2/18/2015	0.034	mg/L	--	7.42	10.35	7.80
NWSV-2055	Mercury in Water	Mercury in Water	2/18/2015	<0.00020	mg/L	--	7.42	10.35	7.80
NWSV-2055	Nickel in Water	Nickel in Water	2/18/2015	<0.020	mg/L	--	7.42	10.35	7.80
NWSV-2055	Zinc in Water	Zinc in Water	2/18/2015	<0.010	mg/L	--	7.42	10.35	7.80
NWSV-2055	Quanti-tray E.Coli Analysis	Quanti-tray E.Coli Analysis	2/18/2015	207.5	cnt/100mL	--	7.42	10.35	7.80
NWSV-2055	Total Suspended Solids	Total Suspended Solids	2/18/2015	2.7	mg/L	--	7.42	10.35	7.80
NWSV-2055	Calcium in Water	Calcium in Water	2/18/2015	4.4	mg/L	--	7.42	10.35	7.80
NWSV-2055	Magnesium in Water	Magnesium in Water	2/18/2015	0.4	mg/L	--	7.42	10.35	7.80
NWSV-2055	Hardness	Hardness	2/18/2015	13	mg/L	--	7.42	10.35	7.80
NWSV-2055	Beryllium in Water	Beryllium in Water	2/18/2015	<0.0010	mg/L	--	7.42	10.35	7.80
NWSV-2055	Thallium in Water	Thallium in Water	2/18/2015	<0.0030	mg/L	--	7.42	10.35	7.80
NWSV-2055	Aluminum in Water	Aluminum in Water	2/18/2015	0.27	mg/L	--	7.42	10.35	7.80
NWSV-2061	Alkalinity	Alkalinity	2/18/2015	4.4	mg/L	--	7.17	10.71	8.45
NWSV-2061	Turbidity	Turbidity	2/18/2015	2.1	NTU	--	7.17	10.71	8.45
NWSV-2061	5 Day BOD Streams	5 Day BOD Streams	2/18/2015	<2.0	mg/L	--	7.17	10.71	8.45
NWSV-2061	Nitrate/Nitrite	Nitrate/Nitrite	2/18/2015	0.094	mg/L	--	7.17	10.71	8.45
NWSV-2061	Total Phosphorus in Water	Total Phosphorus in Water	2/18/2015	0.034	mg/L	--	7.17	10.71	8.45
NWSV-2061	Ammonia	Ammonia	2/18/2015	<0.050	mg/L	--	7.17	10.71	8.45
NWSV-2061	Total Kjeldahl Nitrogen in Water	Total Kjeldahl Nitrogen in Water	2/18/2015	<0.10	mg/L	--	7.17	10.71	8.45
NWSV-2061	Cadmium in Water	Cadmium in Water	2/18/2015	<0.00010	mg/L	--	7.17	10.71	8.45
NWSV-2061	Chromium in Water	Chromium in Water	2/18/2015	<0.0050	mg/L	--	7.17	10.71	8.45
NWSV-2061	Copper in Water	Copper in Water	2/18/2015	<0.010	mg/L	--	7.17	10.71	8.45
NWSV-2061	Iron in Water	Iron in Water	2/18/2015	0.28	mg/L	--	7.17	10.71	8.45
NWSV-2061	Lead in Water	Lead in Water	2/18/2015	<0.0020	mg/L	--	7.17	10.71	8.45
NWSV-2061	Manganese in Water	Manganese in Water	2/18/2015	0.018	mg/L	--	7.17	10.71	8.45
NWSV-2061	Mercury in Water	Mercury in Water	2/18/2015	<0.00020	mg/L	--	7.17	10.71	8.45
NWSV-2061	Nickel in Water	Nickel in Water	2/18/2015	<0.020	mg/L	--	7.17	10.71	8.45
NWSV-2061	Zinc in Water	Zinc in Water	2/18/2015	<0.010	mg/L	--	7.17	10.71	8.45
NWSV-2061	Quanti-tray E.Coli Analysis	Quanti-tray E.Coli Analysis	2/18/2015	139.1	cnt/100mL	--	7.17	10.71	8.45
NWSV-2061	Total Suspended Solids	Total Suspended Solids	2/18/2015	2.1	mg/L	--	7.17	10.71	8.45
NWSV-2061	Calcium in Water	Calcium in Water	2/18/2015	2.6	mg/L	--	7.17	10.71	8.45

Location Description	Analysis	Analyte	Collection Date	Result	Units	Air Temp (°C)	Field pH (su)	Field DO (mg/L)	Field Water Temp
NWSV-2061	Magnesium in Water	Magnesium in Water	2/18/2015	0.3	mg/L	--	7.17	10.71	8.45
NWSV-2061	Hardness	Hardness	2/18/2015	7.7	mg/L	--	7.17	10.71	8.45
NWSV-2061	Beryllium in Water	Beryllium in Water	2/18/2015	<0.0010	mg/L	--	7.17	10.71	8.45
NWSV-2061	Thallium in Water	Thallium in Water	2/18/2015	<0.0030	mg/L	--	7.17	10.71	8.45
NWSV-2061	Aluminum in Water	Aluminum in Water	2/18/2015	0.21	mg/L	--	7.17	10.71	8.45
NWSV-2027	Alkalinity	Alkalinity	2/18/2015	0	mg/L	--	6.92	9.69	10.67
NWSV-2027	Turbidity	Turbidity	2/18/2015	1.4	NTU	--	6.92	9.69	10.67
NWSV-2027	5 Day BOD Streams	5 Day BOD Streams	2/18/2015	<2.0	mg/L	--	6.92	9.69	10.67
NWSV-2027	Nitrate/Nitrite	Nitrate/Nitrite	2/18/2015	0.31	mg/L	--	6.92	9.69	10.67
NWSV-2027	Total Phosphorus in Water	Total Phosphorus in Water	2/18/2015	0.021	mg/L	--	6.92	9.69	10.67
NWSV-2027	Ammonia	Ammonia	2/18/2015	<0.050	mg/L	--	6.92	9.69	10.67
NWSV-2027	Total Kjeldahl Nitrogen in Water	Total Kjeldahl Nitrogen in Water	2/18/2015	<0.10	mg/L	--	6.92	9.69	10.67
NWSV-2027	Cadmium in Water	Cadmium in Water	2/18/2015	<0.00010	mg/L	--	6.92	9.69	10.67
NWSV-2027	Chromium in Water	Chromium in Water	2/18/2015	<0.0050	mg/L	--	6.92	9.69	10.67
NWSV-2027	Copper in Water	Copper in Water	2/18/2015	<0.010	mg/L	--	6.92	9.69	10.67
NWSV-2027	Iron in Water	Iron in Water	2/18/2015	0.18	mg/L	--	6.92	9.69	10.67
NWSV-2027	Lead in Water	Lead in Water	2/18/2015	<0.0020	mg/L	--	6.92	9.69	10.67
NWSV-2027	Manganese in Water	Manganese in Water	2/18/2015	<0.010	mg/L	--	6.92	9.69	10.67
NWSV-2027	Mercury in Water	Mercury in Water	2/18/2015	<0.00020	mg/L	--	6.92	9.69	10.67
NWSV-2027	Nickel in Water	Nickel in Water	2/18/2015	<0.020	mg/L	--	6.92	9.69	10.67
NWSV-2027	Zinc in Water	Zinc in Water	2/18/2015	<0.010	mg/L	--	6.92	9.69	10.67
NWSV-2027	Quanti-tray E.Coli Analysis	Quanti-tray E.Coli Analysis	2/18/2015	129.1	cnt/100mL	--	6.92	9.69	10.67
NWSV-2027	Total Suspended Solids	Total Suspended Solids	2/18/2015	1.8	mg/L	--	6.92	9.69	10.67
NWSV-2027	Calcium in Water	Calcium in Water	2/18/2015	0.51	mg/L	--	6.92	9.69	10.67
NWSV-2027	Magnesium in Water	Magnesium in Water	2/18/2015	0.34	mg/L	--	6.92	9.69	10.67
NWSV-2027	Hardness	Hardness	2/18/2015	2.7	mg/L	--	6.92	9.69	10.67
NWSV-2027	Beryllium in Water	Beryllium in Water	2/18/2015	<0.0010	mg/L	--	6.92	9.69	10.67
NWSV-2027	Thallium in Water	Thallium in Water	2/18/2015	<0.0030	mg/L	--	6.92	9.69	10.67
NWSV-2027	Aluminum in Water	Aluminum in Water	2/18/2015	0.18	mg/L	--	6.92	9.69	10.67
NWSV-324	Alkalinity	Alkalinity	3/4/2015	3.4	mg/L	17	7.66	8.39	12.97
NWSV-324	Turbidity	Turbidity	3/4/2015	4.2	NTU	17	7.66	8.39	12.97



Location Description	Analysis	Analyte	Collection Date	Result	Units	Air Temp (°C)	Field pH (su)	Field DO (mg/L)	Field Water Temp
NWSV-324	5 Day BOD Streams	5 Day BOD Streams	3/4/2015	<2.0	mg/L	17	7.66	8.39	12.97
NWSV-324	Nitrate/Nitrite	Nitrate/Nitrite	3/4/2015	0.046	mg/L	17	7.66	8.39	12.97
NWSV-324	Total Phosphorus in Water	Total Phosphorus in Water	3/4/2015	0.022	mg/L	17	7.66	8.39	12.97
NWSV-324	Ammonia	Ammonia	3/4/2015	<0.050	mg/L	17	7.66	8.39	12.97
NWSV-324	Total Kjeldahl Nitrogen in Water	Total Kjeldahl Nitrogen in Water	3/4/2015	<0.10	mg/L	17	7.66	8.39	12.97
NWSV-324	Cadmium in Water	Cadmium in Water	3/4/2015	<0.00010	mg/L	17	7.66	8.39	12.97
NWSV-324	Chromium in Water	Chromium in Water	3/4/2015	<0.0050	mg/L	17	7.66	8.39	12.97
NWSV-324	Copper in Water	Copper in Water	3/4/2015	0.012	mg/L	17	7.66	8.39	12.97
NWSV-324	Iron in Water	Iron in Water	3/4/2015	1.3	mg/L	17	7.66	8.39	12.97
NWSV-324	Lead in Water	Lead in Water	3/4/2015	<0.0020	mg/L	17	7.66	8.39	12.97
NWSV-324	Manganese in Water	Manganese in Water	3/4/2015	0.065	mg/L	17	7.66	8.39	12.97
NWSV-324	Mercury in Water	Mercury in Water	3/4/2015	<0.00020	mg/L	17	7.66	8.39	12.97
NWSV-324	Nickel in Water	Nickel in Water	3/4/2015	<0.020	mg/L	17	7.66	8.39	12.97
NWSV-324	Zinc in Water	Zinc in Water	3/4/2015	<0.010	mg/L	17	7.66	8.39	12.97
NWSV-324	Quanti-tray E.Coli Analysis	Quanti-tray E.Coli Analysis	3/4/2015	14.8	cnt/100mL	17	7.66	8.39	12.97
NWSV-324	Total Suspended Solids	Total Suspended Solids	3/4/2015	4.2	mg/L	17	7.66	8.39	12.97
NWSV-324	Calcium in Water	Calcium in Water	3/4/2015	0.57	mg/L	17	7.66	8.39	12.97
NWSV-324	Magnesium in Water	Magnesium in Water	3/4/2015	0.34	mg/L	17	7.66	8.39	12.97
NWSV-324	Hardness	Hardness	3/4/2015	2.8	mg/L	17	7.66	8.39	12.97
NWSV-324	Beryllium in Water	Beryllium in Water	3/4/2015	<0.0010	mg/L	17	7.66	8.39	12.97
NWSV-324	Thallium in Water	Thallium in Water	3/4/2015	<0.0030	mg/L	17	7.66	8.39	12.97
NWSV-324	Aluminum in Water	Aluminum in Water	3/4/2015	0.081	mg/L	17	7.66	8.39	12.97
NWSV-325	Alkalinity	Alkalinity	3/4/2015	2.5	mg/L	18	7.62	8.62	13.28
NWSV-325	Turbidity	Turbidity	3/4/2015	2.8	NTU	18	7.62	8.62	13.28
NWSV-325	5 Day BOD Streams	5 Day BOD Streams	3/4/2015	<2.0	mg/L	18	7.62	8.62	13.28
NWSV-325	Nitrate/Nitrite	Nitrate/Nitrite	3/4/2015	0.13	mg/L	18	7.62	8.62	13.28
NWSV-325	Total Phosphorus in Water	Total Phosphorus in Water	3/4/2015	0.021	mg/L	18	7.62	8.62	13.28
NWSV-325	Ammonia	Ammonia	3/4/2015	<0.050	mg/L	18	7.62	8.62	13.28
NWSV-325	Total Kjeldahl Nitrogen in Water	Total Kjeldahl Nitrogen in Water	3/4/2015	<0.10	mg/L	18	7.62	8.62	13.28
NWSV-325	Cadmium in Water	Cadmium in Water	3/4/2015	<0.00010	mg/L	18	7.62	8.62	13.28
NWSV-325	Chromium in Water	Chromium in Water	3/4/2015	<0.0050	mg/L	18	7.62	8.62	13.28

Location Description	Analysis	Analyte	Collection Date	Result	Units	Air Temp (°C)	Field pH (su)	Field DO (mg/L)	Field Water Temp
NWSV-325	Copper in Water	Copper in Water	3/4/2015	0.011	mg/L	18	7.62	8.62	13.28
NWSV-325	Iron in Water	Iron in Water	3/4/2015	0.41	mg/L	18	7.62	8.62	13.28
NWSV-325	Lead in Water	Lead in Water	3/4/2015	<0.0020	mg/L	18	7.62	8.62	13.28
NWSV-325	Manganese in Water	Manganese in Water	3/4/2015	0.019	mg/L	18	7.62	8.62	13.28
NWSV-325	Mercury in Water	Mercury in Water	3/4/2015	<0.00020	mg/L	18	7.62	8.62	13.28
NWSV-325	Nickel in Water	Nickel in Water	3/4/2015	<0.020	mg/L	18	7.62	8.62	13.28
NWSV-325	Zinc in Water	Zinc in Water	3/4/2015	<0.010	mg/L	18	7.62	8.62	13.28
NWSV-325	Quanti-tray E.Coli Analysis	Quanti-tray E.Coli Analysis	3/4/2015	80.5	cnt/100mL	18	7.62	8.62	13.28
NWSV-325	Total Suspended Solids	Total Suspended Solids	3/4/2015	2.1	mg/L	18	7.62	8.62	13.28
NWSV-325	Calcium in Water	Calcium in Water	3/4/2015	2	mg/L	18	7.62	8.62	13.28
NWSV-325	Magnesium in Water	Magnesium in Water	3/4/2015	0.35	mg/L	18	7.62	8.62	13.28
NWSV-325	Hardness	Hardness	3/4/2015	6.4	mg/L	18	7.62	8.62	13.28
NWSV-325	Beryllium in Water	Beryllium in Water	3/4/2015	<0.0010	mg/L	18	7.62	8.62	13.28
NWSV-325	Aluminum in Water	Aluminum in Water	3/4/2015	0.18	mg/L	18	7.62	8.62	13.28
NWSV-325	Thallium in Water	Thallium in Water	3/4/2015	<0.0030	mg/L	18	7.62	8.62	13.28
NWSV-2039	Alkalinity	Alkalinity	3/4/2015	8.3	mg/L	20	7.45	9.42	12.92
NWSV-2039	Turbidity	Turbidity	3/4/2015	3.8	NTU	20	7.45	9.42	12.92
NWSV-2039	5 Day BOD Streams	5 Day BOD Streams	3/4/2015	<2.0	mg/L	20	7.45	9.42	12.92
NWSV-2039	Nitrate/Nitrite	Nitrate/Nitrite	3/4/2015	0.6	mg/L	20	7.45	9.42	12.92
NWSV-2039	Total Phosphorus in Water	Total Phosphorus in Water	3/4/2015	0.064	mg/L	20	7.45	9.42	12.92
NWSV-2039	Ammonia	Ammonia	3/4/2015	<0.050	mg/L	20	7.45	9.42	12.92
NWSV-2039	Total Kjeldahl Nitrogen in Water	Total Kjeldahl Nitrogen in Water	3/4/2015	<0.10	mg/L	20	7.45	9.42	12.92
NWSV-2039	Cadmium in Water	Cadmium in Water	3/4/2015	<0.00010	mg/L	20	7.45	9.42	12.92
NWSV-2039	Chromium in Water	Chromium in Water	3/4/2015	<0.0050	mg/L	20	7.45	9.42	12.92
NWSV-2039	Copper in Water	Copper in Water	3/4/2015	0.014	mg/L	20	7.45	9.42	12.92
NWSV-2039	Iron in Water	Iron in Water	3/4/2015	0.63	mg/L	20	7.45	9.42	12.92
NWSV-2039	Lead in Water	Lead in Water	3/4/2015	<0.0020	mg/L	20	7.45	9.42	12.92
NWSV-2039	Manganese in Water	Manganese in Water	3/4/2015	0.034	mg/L	20	7.45	9.42	12.92
NWSV-2039	Mercury in Water	Mercury in Water	3/4/2015	<0.00020	mg/L	20	7.45	9.42	12.92
NWSV-2039	Nickel in Water	Nickel in Water	3/4/2015	<0.020	mg/L	20	7.45	9.42	12.92
NWSV-2039	Zinc in Water	Zinc in Water	3/4/2015	<0.010	mg/L	20	7.45	9.42	12.92

Location Description	Analysis	Analyte	Collection Date	Result	Units	Air Temp (°C)	Field pH (su)	Field DO (mg/L)	Field Water Temp
NWSV-2039	Quanti-tray E.Coli Analysis	Quanti-tray E.Coli Analysis	3/4/2015	69.1	cnt/100mL	20	7.45	9.42	12.92
NWSV-2039	Total Suspended Solids	Total Suspended Solids	3/4/2015	2	mg/L	20	7.45	9.42	12.92
NWSV-2039	Calcium in Water	Calcium in Water	3/4/2015	2.5	mg/L	20	7.45	9.42	12.92
NWSV-2039	Magnesium in Water	Magnesium in Water	3/4/2015	0.44	mg/L	20	7.45	9.42	12.92
NWSV-2039	Hardness	Hardness	3/4/2015	8.1	mg/L	20	7.45	9.42	12.92
NWSV-2039	Beryllium in Water	Beryllium in Water	3/4/2015	<0.0010	mg/L	20	7.45	9.42	12.92
NWSV-2039	Thallium in Water	Thallium in Water	3/4/2015	<0.0030	mg/L	20	7.45	9.42	12.92
NWSV-2039	Aluminum in Water	Aluminum in Water	3/4/2015	0.087	mg/L	20	7.45	9.42	12.92
NWSV-2047	Alkalinity	Alkalinity	3/4/2015	12	mg/L	22	7.31	9.51	12.93
NWSV-2047	Turbidity	Turbidity	3/4/2015	5.1	NTU	22	7.31	9.51	12.93
NWSV-2047	5 Day BOD Streams	5 Day BOD Streams	3/4/2015	<2.0	mg/L	22	7.31	9.51	12.93
NWSV-2047	Nitrate/Nitrite	Nitrate/Nitrite	3/4/2015	0.14	mg/L	22	7.31	9.51	12.93
NWSV-2047	Total Phosphorus in Water	Total Phosphorus in Water	3/4/2015	0.023	mg/L	22	7.31	9.51	12.93
NWSV-2047	Ammonia	Ammonia	3/4/2015	<0.050	mg/L	22	7.31	9.51	12.93
NWSV-2047	Cadmium in Water	Cadmium in Water	3/4/2015	<0.00010	mg/L	22	7.31	9.51	12.93
NWSV-2047	Chromium in Water	Chromium in Water	3/4/2015	<0.0050	mg/L	22	7.31	9.51	12.93
NWSV-2047	Copper in Water	Copper in Water	3/4/2015	0.011	mg/L	22	7.31	9.51	12.93
NWSV-2047	Iron in Water	Iron in Water	3/4/2015	0.54	mg/L	22	7.31	9.51	12.93
NWSV-2047	Lead in Water	Lead in Water	3/4/2015	<0.0020	mg/L	22	7.31	9.51	12.93
NWSV-2047	Manganese in Water	Manganese in Water	3/4/2015	0.053	mg/L	22	7.31	9.51	12.93
NWSV-2047	Mercury in Water	Mercury in Water	3/4/2015	<0.00020	mg/L	22	7.31	9.51	12.93
NWSV-2047	Nickel in Water	Nickel in Water	3/4/2015	<0.020	mg/L	22	7.31	9.51	12.93
NWSV-2047	Zinc in Water	Zinc in Water	3/4/2015	<0.010	mg/L	22	7.31	9.51	12.93
NWSV-2047	Quanti-tray E.Coli Analysis	Quanti-tray E.Coli Analysis	3/4/2015	79.4	cnt/100mL	22	7.31	9.51	12.93
NWSV-2047	Total Suspended Solids	Total Suspended Solids	3/4/2015	3.2	mg/L	22	7.31	9.51	12.93
NWSV-2047	Calcium in Water	Calcium in Water	3/4/2015	5.4	mg/L	22	7.31	9.51	12.93
NWSV-2047	Magnesium in Water	Magnesium in Water	3/4/2015	0.47	mg/L	22	7.31	9.51	12.93
NWSV-2047	Hardness	Hardness	3/4/2015	15	mg/L	22	7.31	9.51	12.93
NWSV-2047	Beryllium in Water	Beryllium in Water	3/4/2015	<0.0010	mg/L	22	7.31	9.51	12.93
NWSV-2047	Aluminum in Water	Aluminum in Water	3/4/2015	0.31	mg/L	22	7.31	9.51	12.93
NWSV-2047	Thallium in Water	Thallium in Water	3/4/2015	<0.0030	mg/L	22	7.31	9.51	12.93

Location Description	Analysis	Analyte	Collection Date	Result	Units	Air Temp (°C)	Field pH (su)	Field DO (mg/L)	Field Water Temp
NWSV-2047	Total Kjeldahl Nitrogen in Water	Total Kjeldahl Nitrogen in Water	3/4/2015	0.27	mg/L	22	7.31	9.51	12.93
NWSV-327	Alkalinity	Alkalinity	3/4/2015	21	mg/L	24	7.41	9.94	12.41
NWSV-327	Turbidity	Turbidity	3/4/2015	1.9	NTU	24	7.41	9.94	12.41
NWSV-327	5 Day BOD Streams	5 Day BOD Streams	3/4/2015	<2.0	mg/L	24	7.41	9.94	12.41
NWSV-327	Nitrate/Nitrite	Nitrate/Nitrite	3/4/2015	0.052	mg/L	24	7.41	9.94	12.41
NWSV-327	Total Phosphorus in Water	Total Phosphorus in Water	3/4/2015	<0.020	mg/L	24	7.41	9.94	12.41
NWSV-327	Ammonia	Ammonia	3/4/2015	<0.050	mg/L	24	7.41	9.94	12.41
NWSV-327	Total Kjeldahl Nitrogen in Water	Total Kjeldahl Nitrogen in Water	3/4/2015	<0.10	mg/L	24	7.41	9.94	12.41
NWSV-327	Cadmium in Water	Cadmium in Water	3/4/2015	<0.00010	mg/L	24	7.41	9.94	12.41
NWSV-327	Chromium in Water	Chromium in Water	3/4/2015	<0.0050	mg/L	24	7.41	9.94	12.41
NWSV-327	Copper in Water	Copper in Water	3/4/2015	0.011	mg/L	24	7.41	9.94	12.41
NWSV-327	Iron in Water	Iron in Water	3/4/2015	0.25	mg/L	24	7.41	9.94	12.41
NWSV-327	Lead in Water	Lead in Water	3/4/2015	<0.0020	mg/L	24	7.41	9.94	12.41
NWSV-327	Manganese in Water	Manganese in Water	3/4/2015	0.021	mg/L	24	7.41	9.94	12.41
NWSV-327	Mercury in Water	Mercury in Water	3/4/2015	<0.00020	mg/L	24	7.41	9.94	12.41
NWSV-327	Nickel in Water	Nickel in Water	3/4/2015	<0.020	mg/L	24	7.41	9.94	12.41
NWSV-327	Zinc in Water	Zinc in Water	3/4/2015	<0.010	mg/L	24	7.41	9.94	12.41
NWSV-327	Quanti-tray E.Coli Analysis	Quanti-tray E.Coli Analysis	3/4/2015	43.7	cnt/100mL	24	7.41	9.94	12.41
NWSV-327	Total Suspended Solids	Total Suspended Solids	3/4/2015	1.6	mg/L	24	7.41	9.94	12.41
NWSV-327	Calcium in Water	Calcium in Water	3/4/2015	5	mg/L	24	7.41	9.94	12.41
NWSV-327	Magnesium in Water	Magnesium in Water	3/4/2015	0.8	mg/L	24	7.41	9.94	12.41
NWSV-327	Hardness	Hardness	3/4/2015	16	mg/L	24	7.41	9.94	12.41
NWSV-327	Beryllium in Water	Beryllium in Water	3/4/2015	<0.0010	mg/L	24	7.41	9.94	12.41
NWSV-327	Thallium in Water	Thallium in Water	3/4/2015	<0.0030	mg/L	24	7.41	9.94	12.41
NWSV-327	Aluminum in Water	Aluminum in Water	3/4/2015	0.063	mg/L	24	7.41	9.94	12.41
NWSV-328	Alkalinity	Alkalinity	3/4/2015	27	mg/L	25	7.40	9.82	13.03
NWSV-328	Turbidity	Turbidity	3/4/2015	1.9	NTU	25	7.40	9.82	13.03
NWSV-328	5 Day BOD Streams	5 Day BOD Streams	3/4/2015	<2.0	mg/L	25	7.40	9.82	13.03
NWSV-328	Nitrate/Nitrite	Nitrate/Nitrite	3/4/2015	<0.020	mg/L	25	7.40	9.82	13.03
NWSV-328	Total Phosphorus in Water	Total Phosphorus in Water	3/4/2015	<0.020	mg/L	25	7.40	9.82	13.03
NWSV-328	Ammonia	Ammonia	3/4/2015	<0.050	mg/L	25	7.40	9.82	13.03

Location Description	Analysis	Analyte	Collection Date	Result	Units	Air Temp (°C)	Field pH (su)	Field DO (mg/L)	Field Water Temp
NWSV-328	Total Kjeldahl Nitrogen in Water	Total Kjeldahl Nitrogen in Water	3/4/2015	<0.10	mg/L	25	7.40	9.82	13.03
NWSV-328	Cadmium in Water	Cadmium in Water	3/4/2015	<0.00010	mg/L	25	7.40	9.82	13.03
NWSV-328	Chromium in Water	Chromium in Water	3/4/2015	<0.0050	mg/L	25	7.40	9.82	13.03
NWSV-328	Copper in Water	Copper in Water	3/4/2015	0.011	mg/L	25	7.40	9.82	13.03
NWSV-328	Iron in Water	Iron in Water	3/4/2015	0.23	mg/L	25	7.40	9.82	13.03
NWSV-328	Lead in Water	Lead in Water	3/4/2015	<0.0020	mg/L	25	7.40	9.82	13.03
NWSV-328	Manganese in Water	Manganese in Water	3/4/2015	0.02	mg/L	25	7.40	9.82	13.03
NWSV-328	Mercury in Water	Mercury in Water	3/4/2015	<0.00020	mg/L	25	7.40	9.82	13.03
NWSV-328	Nickel in Water	Nickel in Water	3/4/2015	<0.020	mg/L	25	7.40	9.82	13.03
NWSV-328	Zinc in Water	Zinc in Water	3/4/2015	<0.010	mg/L	25	7.40	9.82	13.03
NWSV-328	Quanti-tray E.Coli Analysis	Quanti-tray E.Coli Analysis	3/4/2015	63.3	cnt/100mL	25	7.40	9.82	13.03
NWSV-328	Total Suspended Solids	Total Suspended Solids	3/4/2015	1.3	mg/L	25	7.40	9.82	13.03
NWSV-328	Calcium in Water	Calcium in Water	3/4/2015	8.5	mg/L	25	7.40	9.82	13.03
NWSV-328	Magnesium in Water	Magnesium in Water	3/4/2015	0.46	mg/L	25	7.40	9.82	13.03
NWSV-328	Hardness	Hardness	3/4/2015	23	mg/L	25	7.40	9.82	13.03
NWSV-328	Beryllium in Water	Beryllium in Water	3/4/2015	<0.0010	mg/L	25	7.40	9.82	13.03
NWSV-328	Aluminum in Water	Aluminum in Water	3/4/2015	<0.050	mg/L	25	7.40	9.82	13.03
NWSV-328	Thallium in Water	Thallium in Water	3/4/2015	<0.0030	mg/L	25	7.40	9.82	13.03
NWSV-2055	Alkalinity	Alkalinity	3/4/2015	8.2	mg/L	25	7.10	9.00	14.45
NWSV-2055	Turbidity	Turbidity	3/4/2015	3.3	NTU	25	7.10	9.00	14.45
NWSV-2055	5 Day BOD Streams	5 Day BOD Streams	3/4/2015	<2.0	mg/L	25	7.10	9.00	14.45
NWSV-2055	Nitrate/Nitrite	Nitrate/Nitrite	3/4/2015	0.09	mg/L	25	7.10	9.00	14.45
NWSV-2055	Total Phosphorus in Water	Total Phosphorus in Water	3/4/2015	<0.020	mg/L	25	7.10	9.00	14.45
NWSV-2055	Ammonia	Ammonia	3/4/2015	<0.050	mg/L	25	7.10	9.00	14.45
NWSV-2055	Total Kjeldahl Nitrogen in Water	Total Kjeldahl Nitrogen in Water	3/4/2015	<0.10	mg/L	25	7.10	9.00	14.45
NWSV-2055	Cadmium in Water	Cadmium in Water	3/4/2015	<0.00010	mg/L	25	7.10	9.00	14.45
NWSV-2055	Chromium in Water	Chromium in Water	3/4/2015	<0.0050	mg/L	25	7.10	9.00	14.45
NWSV-2055	Copper in Water	Copper in Water	3/4/2015	<0.010	mg/L	25	7.10	9.00	14.45
NWSV-2055	Iron in Water	Iron in Water	3/4/2015	0.43	mg/L	25	7.10	9.00	14.45
NWSV-2055	Lead in Water	Lead in Water	3/4/2015	<0.0020	mg/L	25	7.10	9.00	14.45
NWSV-2055	Manganese in Water	Manganese in Water	3/4/2015	0.041	mg/L	25	7.10	9.00	14.45

Location Description	Analysis	Analyte	Collection Date	Result	Units	Air Temp (°C)	Field pH (su)	Field DO (mg/L)	Field Water Temp
NWSV-2055	Mercury in Water	Mercury in Water	3/4/2015	<0.00020	mg/L	25	7.10	9.00	14.45
NWSV-2055	Nickel in Water	Nickel in Water	3/4/2015	<0.020	mg/L	25	7.10	9.00	14.45
NWSV-2055	Zinc in Water	Zinc in Water	3/4/2015	<0.010	mg/L	25	7.10	9.00	14.45
NWSV-2055	Quanti-tray E.Coli Analysis	Quanti-tray E.Coli Analysis	3/4/2015	104.6	cnt/100mL	25	7.10	9.00	14.45
NWSV-2055	Total Suspended Solids	Total Suspended Solids	3/4/2015	3.6	mg/L	25	7.10	9.00	14.45
NWSV-2055	Calcium in Water	Calcium in Water	3/4/2015	3.8	mg/L	25	7.10	9.00	14.45
NWSV-2055	Magnesium in Water	Magnesium in Water	3/4/2015	0.45	mg/L	25	7.10	9.00	14.45
NWSV-2055	Hardness	Hardness	3/4/2015	11	mg/L	25	7.10	9.00	14.45
NWSV-2055	Beryllium in Water	Beryllium in Water	3/4/2015	<0.0010	mg/L	25	7.10	9.00	14.45
NWSV-2055	Aluminum in Water	Aluminum in Water	3/4/2015	0.2	mg/L	25	7.10	9.00	14.45
NWSV-2055	Thallium in Water	Thallium in Water	3/4/2015	<0.0030	mg/L	25	7.10	9.00	14.45
NWSV-2061	Alkalinity	Alkalinity	3/4/2015	4	mg/L	25	7.11	9.34	14.13
NWSV-2061	Turbidity	Turbidity	3/4/2015	2.2	NTU	25	7.11	9.34	14.13
NWSV-2061	5 Day BOD Streams	5 Day BOD Streams	3/4/2015	<2.0	mg/L	25	7.11	9.34	14.13
NWSV-2061	Nitrate/Nitrite	Nitrate/Nitrite	3/4/2015	0.059	mg/L	25	7.11	9.34	14.13
NWSV-2061	Total Phosphorus in Water	Total Phosphorus in Water	3/4/2015	0.036	mg/L	25	7.11	9.34	14.13
NWSV-2061	Ammonia	Ammonia	3/4/2015	<0.050	mg/L	25	7.11	9.34	14.13
NWSV-2061	Total Kjeldahl Nitrogen in Water	Total Kjeldahl Nitrogen in Water	3/4/2015	<0.10	mg/L	25	7.11	9.34	14.13
NWSV-2061	Cadmium in Water	Cadmium in Water	3/4/2015	<0.00010	mg/L	25	7.11	9.34	14.13
NWSV-2061	Chromium in Water	Chromium in Water	3/4/2015	<0.0050	mg/L	25	7.11	9.34	14.13
NWSV-2061	Copper in Water	Copper in Water	3/4/2015	<0.010	mg/L	25	7.11	9.34	14.13
NWSV-2061	Iron in Water	Iron in Water	3/4/2015	0.33	mg/L	25	7.11	9.34	14.13
NWSV-2061	Lead in Water	Lead in Water	3/4/2015	<0.0020	mg/L	25	7.11	9.34	14.13
NWSV-2061	Manganese in Water	Manganese in Water	3/4/2015	0.021	mg/L	25	7.11	9.34	14.13
NWSV-2061	Mercury in Water	Mercury in Water	3/4/2015	<0.00020	mg/L	25	7.11	9.34	14.13
NWSV-2061	Nickel in Water	Nickel in Water	3/4/2015	<0.020	mg/L	25	7.11	9.34	14.13
NWSV-2061	Zinc in Water	Zinc in Water	3/4/2015	<0.010	mg/L	25	7.11	9.34	14.13
NWSV-2061	Quanti-tray E.Coli Analysis	Quanti-tray E.Coli Analysis	3/4/2015	101.9	cnt/100mL	25	7.11	9.34	14.13
NWSV-2061	Total Suspended Solids	Total Suspended Solids	3/4/2015	1.7	mg/L	25	7.11	9.34	14.13
NWSV-2061	Calcium in Water	Calcium in Water	3/4/2015	2.4	mg/L	25	7.11	9.34	14.13
NWSV-2061	Magnesium in Water	Magnesium in Water	3/4/2015	0.31	mg/L	25	7.11	9.34	14.13

Location Description	Analysis	Analyte	Collection Date	Result	Units	Air Temp (°C)	Field pH (su)	Field DO (mg/L)	Field Water Temp
NWSV-2061	Hardness	Hardness	3/4/2015	7.3	mg/L	25	7.11	9.34	14.13
NWSV-2061	Beryllium in Water	Beryllium in Water	3/4/2015	<0.0010	mg/L	25	7.11	9.34	14.13
NWSV-2061	Aluminum in Water	Aluminum in Water	3/4/2015	0.19	mg/L	25	7.11	9.34	14.13
NWSV-2061	Thallium in Water	Thallium in Water	3/4/2015	<0.0030	mg/L	25	7.11	9.34	14.13
NWSV-2027	Alkalinity	Alkalinity	3/4/2015	<1.0	mg/L	26	6.67	9.11	15.44
NWSV-2027	Turbidity	Turbidity	3/4/2015	1.7	NTU	26	6.67	9.11	15.44
NWSV-2027	5 Day BOD Streams	5 Day BOD Streams	3/4/2015	<2.0	mg/L	26	6.67	9.11	15.44
NWSV-2027	Nitrate/Nitrite	Nitrate/Nitrite	3/4/2015	0.29	mg/L	26	6.67	9.11	15.44
NWSV-2027	Total Phosphorus in Water	Total Phosphorus in Water	3/4/2015	<0.020	mg/L	26	6.67	9.11	15.44
NWSV-2027	Ammonia	Ammonia	3/4/2015	<0.050	mg/L	26	6.67	9.11	15.44
NWSV-2027	Total Kjeldahl Nitrogen in Water	Total Kjeldahl Nitrogen in Water	3/4/2015	<0.10	mg/L	26	6.67	9.11	15.44
NWSV-2027	Cadmium in Water	Cadmium in Water	3/4/2015	<0.00010	mg/L	26	6.67	9.11	15.44
NWSV-2027	Chromium in Water	Chromium in Water	3/4/2015	<0.0050	mg/L	26	6.67	9.11	15.44
NWSV-2027	Copper in Water	Copper in Water	3/4/2015	<0.010	mg/L	26	6.67	9.11	15.44
NWSV-2027	Iron in Water	Iron in Water	3/4/2015	0.23	mg/L	26	6.67	9.11	15.44
NWSV-2027	Lead in Water	Lead in Water	3/4/2015	<0.0020	mg/L	26	6.67	9.11	15.44
NWSV-2027	Manganese in Water	Manganese in Water	3/4/2015	<0.010	mg/L	26	6.67	9.11	15.44
NWSV-2027	Mercury in Water	Mercury in Water	3/4/2015	<0.00020	mg/L	26	6.67	9.11	15.44
NWSV-2027	Nickel in Water	Nickel in Water	3/4/2015	<0.020	mg/L	26	6.67	9.11	15.44
NWSV-2027	Zinc in Water	Zinc in Water	3/4/2015	<0.010	mg/L	26	6.67	9.11	15.44
NWSV-2027	Quanti-tray E.Coli Analysis	Quanti-tray E.Coli Analysis	3/4/2015	135.4	cnt/100mL	26	6.67	9.11	15.44
NWSV-2027	Total Suspended Solids	Total Suspended Solids	3/4/2015	1.6	mg/L	26	6.67	9.11	15.44
NWSV-2027	Calcium in Water	Calcium in Water	3/4/2015	0.57	mg/L	26	6.67	9.11	15.44
NWSV-2027	Magnesium in Water	Magnesium in Water	3/4/2015	0.33	mg/L	26	6.67	9.11	15.44
NWSV-2027	Hardness	Hardness	3/4/2015	2.8	mg/L	26	6.67	9.11	15.44
NWSV-2027	Beryllium in Water	Beryllium in Water	3/4/2015	<0.0010	mg/L	26	6.67	9.11	15.44
NWSV-2027	Thallium in Water	Thallium in Water	3/4/2015	<0.0030	mg/L	26	6.67	9.11	15.44
NWSV-2027	Aluminum in Water	Aluminum in Water	3/4/2015	0.077	mg/L	26	6.67	9.11	15.44
NWSV-324	Turbidity	Turbidity	4/8/2015	4.8	NTU	20	7.22	7.06	19.50
NWSV-324	5 Day BOD Streams	5 Day BOD Streams	4/8/2015	<2.0	mg/L	20	7.22	7.06	19.50
NWSV-324	Total Suspended Solids	Total Suspended Solids	4/8/2015	4.9	mg/L	20	7.22	7.06	19.50

Location Description	Analysis	Analyte	Collection Date	Result	Units	Air Temp (°C)	Field pH (su)	Field DO (mg/L)	Field Water Temp
NWSV-324	Quanti-tray E.Coli Analysis	Quanti-tray E.Coli Analysis	4/8/2015	167	cnt/100mL	20	7.22	7.06	19.50
NWSV-324	Total Kjeldahl Nitrogen in Water	Total Kjeldahl Nitrogen in Water	4/8/2015	0.64	mg/L	20	7.22	7.06	19.50
NWSV-324	Ammonia	Ammonia	4/8/2015	<0.050	mg/L	20	7.22	7.06	19.50
NWSV-324	Nitrate/Nitrite	Nitrate/Nitrite	4/8/2015	0.022	mg/L	20	7.22	7.06	19.50
NWSV-324	Total Phosphorus in Water	Total Phosphorus in Water	4/8/2015	0.028	mg/L	20	7.22	7.06	19.50
NWSV-324	Cadmium in Water	Cadmium in Water	4/8/2015	<0.00010	mg/L	20	7.22	7.06	19.50
NWSV-324	Chromium in Water	Chromium in Water	4/8/2015	<0.0050	mg/L	20	7.22	7.06	19.50
NWSV-324	Copper in Water	Copper in Water	4/8/2015	<0.010	mg/L	20	7.22	7.06	19.50
NWSV-324	Iron in Water	Iron in Water	4/8/2015	2.5	mg/L	20	7.22	7.06	19.50
NWSV-324	Lead in Water	Lead in Water	4/8/2015	<0.0020	mg/L	20	7.22	7.06	19.50
NWSV-324	Manganese in Water	Manganese in Water	4/8/2015	0.063	mg/L	20	7.22	7.06	19.50
NWSV-324	Nickel in Water	Nickel in Water	4/8/2015	<0.020	mg/L	20	7.22	7.06	19.50
NWSV-324	Zinc in Water	Zinc in Water	4/8/2015	<0.010	mg/L	20	7.22	7.06	19.50
NWSV-324	Mercury in Water	Mercury in Water	4/8/2015	<0.00020	mg/L	20	7.22	7.06	19.50
NWSV-324	Calcium in Water	Calcium in Water	4/8/2015	0.84	mg/L	20	7.22	7.06	19.50
NWSV-324	Magnesium in Water	Magnesium in Water	4/8/2015	0.44	mg/L	20	7.22	7.06	19.50
NWSV-324	Hardness	Hardness	4/8/2015	3.9	mg/L	20	7.22	7.06	19.50
NWSV-324	Alkalinity	Alkalinity	4/8/2015	5.3	mg/L	20	7.22	7.06	19.50
NWSV-324	Aluminum in Water	Aluminum in Water	4/8/2015	0.16	mg/L	20	7.22	7.06	19.50
NWSV-324	Beryllium in Water	Beryllium in Water	4/8/2015	<0.0010	mg/L	20	7.22	7.06	19.50
NWSV-324	Thallium in Water	Thallium in Water	4/8/2015	<0.030	mg/L	20	7.22	7.06	19.50
NWSV-325	Turbidity	Turbidity	4/8/2015	3.5	NTU	20	7.19	6.89	18.99
NWSV-325	5 Day BOD Streams	5 Day BOD Streams	4/8/2015	<2.0	mg/L	20	7.19	6.89	18.99
NWSV-325	Total Suspended Solids	Total Suspended Solids	4/8/2015	4.8	mg/L	20	7.19	6.89	18.99
NWSV-325	Quanti-tray E.Coli Analysis	Quanti-tray E.Coli Analysis	4/8/2015	260.3	cnt/100mL	20	7.19	6.89	18.99
NWSV-325	Total Kjeldahl Nitrogen in Water	Total Kjeldahl Nitrogen in Water	4/8/2015	0.44	mg/L	20	7.19	6.89	18.99
NWSV-325	Ammonia	Ammonia	4/8/2015	<0.050	mg/L	20	7.19	6.89	18.99
NWSV-325	Nitrate/Nitrite	Nitrate/Nitrite	4/8/2015	0.1	mg/L	20	7.19	6.89	18.99
NWSV-325	Total Phosphorus in Water	Total Phosphorus in Water	4/8/2015	0.028	mg/L	20	7.19	6.89	18.99
NWSV-325	Cadmium in Water	Cadmium in Water	4/8/2015	<0.00010	mg/L	20	7.19	6.89	18.99
NWSV-325	Chromium in Water	Chromium in Water	4/8/2015	<0.0050	mg/L	20	7.19	6.89	18.99



Location Description	Analysis	Analyte	Collection Date	Result	Units	Air Temp (°C)	Field pH (su)	Field DO (mg/L)	Field Water Temp
NWSV-325	Copper in Water	Copper in Water	4/8/2015	<0.010	mg/L	20	7.19	6.89	18.99
NWSV-325	Iron in Water	Iron in Water	4/8/2015	0.7	mg/L	20	7.19	6.89	18.99
NWSV-325	Lead in Water	Lead in Water	4/8/2015	<0.0020	mg/L	20	7.19	6.89	18.99
NWSV-325	Manganese in Water	Manganese in Water	4/8/2015	0.024	mg/L	20	7.19	6.89	18.99
NWSV-325	Nickel in Water	Nickel in Water	4/8/2015	<0.020	mg/L	20	7.19	6.89	18.99
NWSV-325	Zinc in Water	Zinc in Water	4/8/2015	<0.010	mg/L	20	7.19	6.89	18.99
NWSV-325	Mercury in Water	Mercury in Water	4/8/2015	<0.00020	mg/L	20	7.19	6.89	18.99
NWSV-325	Calcium in Water	Calcium in Water	4/8/2015	2	mg/L	20	7.19	6.89	18.99
NWSV-325	Magnesium in Water	Magnesium in Water	4/8/2015	0.36	mg/L	20	7.19	6.89	18.99
NWSV-325	Hardness	Hardness	4/8/2015	6.5	mg/L	20	7.19	6.89	18.99
NWSV-325	Alkalinity	Alkalinity	4/8/2015	3.7	mg/L	20	7.19	6.89	18.99
NWSV-325	Aluminum in Water	Aluminum in Water	4/8/2015	0.2	mg/L	20	7.19	6.89	18.99
NWSV-325	Beryllium in Water	Beryllium in Water	4/8/2015	<0.0010	mg/L	20	7.19	6.89	18.99
NWSV-325	Thallium in Water	Thallium in Water	4/8/2015	<0.030	mg/L	20	7.19	6.89	18.99
NWSV-2039	Turbidity	Turbidity	4/8/2015	5.2	NTU	21	6.97	7.53	19.16
NWSV-2039	5 Day BOD Streams	5 Day BOD Streams	4/8/2015	<2.0	mg/L	21	6.97	7.53	19.16
NWSV-2039	Total Suspended Solids	Total Suspended Solids	4/8/2015	4.6	mg/L	21	6.97	7.53	19.16
NWSV-2039	Quanti-tray E.Coli Analysis	Quanti-tray E.Coli Analysis	4/8/2015	108.1	cnt/100mL	21	6.97	7.53	19.16
NWSV-2039	Total Kjeldahl Nitrogen in Water	Total Kjeldahl Nitrogen in Water	4/8/2015	0.55	mg/L	21	6.97	7.53	19.16
NWSV-2039	Ammonia	Ammonia	4/8/2015	<0.050	mg/L	21	6.97	7.53	19.16
NWSV-2039	Nitrate/Nitrite	Nitrate/Nitrite	4/8/2015	0.65	mg/L	21	6.97	7.53	19.16
NWSV-2039	Total Phosphorus in Water	Total Phosphorus in Water	4/8/2015	0.091	mg/L	21	6.97	7.53	19.16
NWSV-2039	Cadmium in Water	Cadmium in Water	4/8/2015	<0.00010	mg/L	21	6.97	7.53	19.16
NWSV-2039	Chromium in Water	Chromium in Water	4/8/2015	<0.0050	mg/L	21	6.97	7.53	19.16
NWSV-2039	Copper in Water	Copper in Water	4/8/2015	<0.010	mg/L	21	6.97	7.53	19.16
NWSV-2039	Iron in Water	Iron in Water	4/8/2015	1.2	mg/L	21	6.97	7.53	19.16
NWSV-2039	Lead in Water	Lead in Water	4/8/2015	<0.0020	mg/L	21	6.97	7.53	19.16
NWSV-2039	Manganese in Water	Manganese in Water	4/8/2015	0.053	mg/L	21	6.97	7.53	19.16
NWSV-2039	Nickel in Water	Nickel in Water	4/8/2015	<0.020	mg/L	21	6.97	7.53	19.16
NWSV-2039	Zinc in Water	Zinc in Water	4/8/2015	<0.010	mg/L	21	6.97	7.53	19.16
NWSV-2039	Mercury in Water	Mercury in Water	4/8/2015	<0.00020	mg/L	21	6.97	7.53	19.16

Location Description	Analysis	Analyte	Collection Date	Result	Units	Air Temp (°C)	Field pH (su)	Field DO (mg/L)	Field Water Temp
NWSV-2039	Calcium in Water	Calcium in Water	4/8/2015	2.9	mg/L	21	6.97	7.53	19.16
NWSV-2039	Magnesium in Water	Magnesium in Water	4/8/2015	0.48	mg/L	21	6.97	7.53	19.16
NWSV-2039	Hardness	Hardness	4/8/2015	9.2	mg/L	21	6.97	7.53	19.16
NWSV-2039	Alkalinity	Alkalinity	4/8/2015	11	mg/L	21	6.97	7.53	19.16
NWSV-2039	Aluminum in Water	Aluminum in Water	4/8/2015	0.25	mg/L	21	6.97	7.53	19.16
NWSV-2039	Beryllium in Water	Beryllium in Water	4/8/2015	<0.0010	mg/L	21	6.97	7.53	19.16
NWSV-2039	Thallium in Water	Thallium in Water	4/8/2015	<0.030	mg/L	21	6.97	7.53	19.16
NWSV-2047	Turbidity	Turbidity	4/8/2015	6.8	NTU	23	6.98	7.67	18.50
NWSV-2047	5 Day BOD Streams	5 Day BOD Streams	4/8/2015	<2.0	mg/L	23	6.98	7.67	18.50
NWSV-2047	Total Suspended Solids	Total Suspended Solids	4/8/2015	7.8	mg/L	23	6.98	7.67	18.50
NWSV-2047	Quanti-tray E.Coli Analysis	Quanti-tray E.Coli Analysis	4/8/2015	248.9	cnt/100mL	23	6.98	7.67	18.50
NWSV-2047	Total Kjeldahl Nitrogen in Water	Total Kjeldahl Nitrogen in Water	4/8/2015	0.76	mg/L	23	6.98	7.67	18.50
NWSV-2047	Ammonia	Ammonia	4/8/2015	<0.050	mg/L	23	6.98	7.67	18.50
NWSV-2047	Nitrate/Nitrite	Nitrate/Nitrite	4/8/2015	0.093	mg/L	23	6.98	7.67	18.50
NWSV-2047	Total Phosphorus in Water	Total Phosphorus in Water	4/8/2015	0.024	mg/L	23	6.98	7.67	18.50
NWSV-2047	Cadmium in Water	Cadmium in Water	4/8/2015	<0.00010	mg/L	23	6.98	7.67	18.50
NWSV-2047	Chromium in Water	Chromium in Water	4/8/2015	<0.0050	mg/L	23	6.98	7.67	18.50
NWSV-2047	Copper in Water	Copper in Water	4/8/2015	<0.010	mg/L	23	6.98	7.67	18.50
NWSV-2047	Iron in Water	Iron in Water	4/8/2015	1.1	mg/L	23	6.98	7.67	18.50
NWSV-2047	Lead in Water	Lead in Water	4/8/2015	<0.0020	mg/L	23	6.98	7.67	18.50
NWSV-2047	Manganese in Water	Manganese in Water	4/8/2015	0.066	mg/L	23	6.98	7.67	18.50
NWSV-2047	Nickel in Water	Nickel in Water	4/8/2015	<0.020	mg/L	23	6.98	7.67	18.50
NWSV-2047	Zinc in Water	Zinc in Water	4/8/2015	<0.010	mg/L	23	6.98	7.67	18.50
NWSV-2047	Mercury in Water	Mercury in Water	4/8/2015	<0.00020	mg/L	23	6.98	7.67	18.50
NWSV-2047	Calcium in Water	Calcium in Water	4/8/2015	6.2	mg/L	23	6.98	7.67	18.50
NWSV-2047	Magnesium in Water	Magnesium in Water	4/8/2015	0.47	mg/L	23	6.98	7.67	18.50
NWSV-2047	Hardness	Hardness	4/8/2015	17	mg/L	23	6.98	7.67	18.50
NWSV-2047	Alkalinity	Alkalinity	4/8/2015	15	mg/L	23	6.98	7.67	18.50
NWSV-2047	Aluminum in Water	Aluminum in Water	4/8/2015	0.44	mg/L	23	6.98	7.67	18.50
NWSV-2047	Beryllium in Water	Beryllium in Water	4/8/2015	<0.0010	mg/L	23	6.98	7.67	18.50
NWSV-2047	Thallium in Water	Thallium in Water	4/8/2015	<0.030	mg/L	23	6.98	7.67	18.50

Location Description	Analysis	Analyte	Collection Date	Result	Units	Air Temp (°C)	Field pH (su)	Field DO (mg/L)	Field Water Temp
NWSV-327	Turbidity	Turbidity	4/8/2015	4.2	NTU	24	7.08	7.08	18.70
NWSV-327	5 Day BOD Streams	5 Day BOD Streams	4/8/2015	<2.0	mg/L	24	7.08	7.08	18.70
NWSV-327	Total Suspended Solids	Total Suspended Solids	4/8/2015	8.6	mg/L	24	7.08	7.08	18.70
NWSV-327	Quanti-tray E.Coli Analysis	Quanti-tray E.Coli Analysis	4/8/2015	111.9	cnt/100mL	24	7.08	7.08	18.70
NWSV-327	Total Kjeldahl Nitrogen in Water	Total Kjeldahl Nitrogen in Water	4/8/2015	0.66	mg/L	24	7.08	7.08	18.70
NWSV-327	Ammonia	Ammonia	4/8/2015	<0.050	mg/L	24	7.08	7.08	18.70
NWSV-327	Nitrate/Nitrite	Nitrate/Nitrite	4/8/2015	0.039	mg/L	24	7.08	7.08	18.70
NWSV-327	Total Phosphorus in Water	Total Phosphorus in Water	4/8/2015	<0.020	mg/L	24	7.08	7.08	18.70
NWSV-327	Cadmium in Water	Cadmium in Water	4/8/2015	<0.00010	mg/L	24	7.08	7.08	18.70
NWSV-327	Chromium in Water	Chromium in Water	4/8/2015	<0.0050	mg/L	24	7.08	7.08	18.70
NWSV-327	Copper in Water	Copper in Water	4/8/2015	<0.010	mg/L	24	7.08	7.08	18.70
NWSV-327	Iron in Water	Iron in Water	4/8/2015	0.67	mg/L	24	7.08	7.08	18.70
NWSV-327	Lead in Water	Lead in Water	4/8/2015	<0.0020	mg/L	24	7.08	7.08	18.70
NWSV-327	Manganese in Water	Manganese in Water	4/8/2015	0.068	mg/L	24	7.08	7.08	18.70
NWSV-327	Nickel in Water	Nickel in Water	4/8/2015	<0.020	mg/L	24	7.08	7.08	18.70
NWSV-327	Zinc in Water	Zinc in Water	4/8/2015	<0.010	mg/L	24	7.08	7.08	18.70
NWSV-327	Mercury in Water	Mercury in Water	4/8/2015	<0.00020	mg/L	24	7.08	7.08	18.70
NWSV-327	Calcium in Water	Calcium in Water	4/8/2015	5.6	mg/L	24	7.08	7.08	18.70
NWSV-327	Magnesium in Water	Magnesium in Water	4/8/2015	0.58	mg/L	24	7.08	7.08	18.70
NWSV-327	Hardness	Hardness	4/8/2015	16	mg/L	24	7.08	7.08	18.70
NWSV-327	Alkalinity	Alkalinity	4/8/2015	18	mg/L	24	7.08	7.08	18.70
NWSV-327	Aluminum in Water	Aluminum in Water	4/8/2015	0.23	mg/L	24	7.08	7.08	18.70
NWSV-327	Beryllium in Water	Beryllium in Water	4/8/2015	<0.0010	mg/L	24	7.08	7.08	18.70
NWSV-327	Thallium in Water	Thallium in Water	4/8/2015	<0.030	mg/L	24	7.08	7.08	18.70
NWSV-328	Turbidity	Turbidity	4/8/2015	2	NTU	25	6.97	6.82	19.37
NWSV-328	5 Day BOD Streams	5 Day BOD Streams	4/8/2015	<2.0	mg/L	25	6.97	6.82	19.37
NWSV-328	Total Suspended Solids	Total Suspended Solids	4/8/2015	3.3	mg/L	25	6.97	6.82	19.37
NWSV-328	Quanti-tray E.Coli Analysis	Quanti-tray E.Coli Analysis	4/8/2015	135.4	cnt/100mL	25	6.97	6.82	19.37
NWSV-328	Total Kjeldahl Nitrogen in Water	Total Kjeldahl Nitrogen in Water	4/8/2015	0.6	mg/L	25	6.97	6.82	19.37
NWSV-328	Ammonia	Ammonia	4/8/2015	<0.050	mg/L	25	6.97	6.82	19.37
NWSV-328	Nitrate/Nitrite	Nitrate/Nitrite	4/8/2015	0.082	mg/L	25	6.97	6.82	19.37

Location Description	Analysis	Analyte	Collection Date	Result	Units	Air Temp (°C)	Field pH (su)	Field DO (mg/L)	Field Water Temp
NWSV-328	Total Phosphorus in Water	Total Phosphorus in Water	4/8/2015	<0.020	mg/L	25	6.97	6.82	19.37
NWSV-328	Cadmium in Water	Cadmium in Water	4/8/2015	<0.00010	mg/L	25	6.97	6.82	19.37
NWSV-328	Chromium in Water	Chromium in Water	4/8/2015	<0.0050	mg/L	25	6.97	6.82	19.37
NWSV-328	Copper in Water	Copper in Water	4/8/2015	<0.010	mg/L	25	6.97	6.82	19.37
NWSV-328	Iron in Water	Iron in Water	4/8/2015	0.5	mg/L	25	6.97	6.82	19.37
NWSV-328	Lead in Water	Lead in Water	4/8/2015	<0.0020	mg/L	25	6.97	6.82	19.37
NWSV-328	Manganese in Water	Manganese in Water	4/8/2015	0.074	mg/L	25	6.97	6.82	19.37
NWSV-328	Nickel in Water	Nickel in Water	4/8/2015	<0.020	mg/L	25	6.97	6.82	19.37
NWSV-328	Zinc in Water	Zinc in Water	4/8/2015	<0.010	mg/L	25	6.97	6.82	19.37
NWSV-328	Mercury in Water	Mercury in Water	4/8/2015	<0.00020	mg/L	25	6.97	6.82	19.37
NWSV-328	Calcium in Water	Calcium in Water	4/8/2015	10	mg/L	25	6.97	6.82	19.37
NWSV-328	Magnesium in Water	Magnesium in Water	4/8/2015	0.48	mg/L	25	6.97	6.82	19.37
NWSV-328	Hardness	Hardness	4/8/2015	27	mg/L	25	6.97	6.82	19.37
NWSV-328	Alkalinity	Alkalinity	4/8/2015	27	mg/L	25	6.97	6.82	19.37
NWSV-328	Aluminum in Water	Aluminum in Water	4/8/2015	0.097	mg/L	25	6.97	6.82	19.37
NWSV-328	Beryllium in Water	Beryllium in Water	4/8/2015	<0.0010	mg/L	25	6.97	6.82	19.37
NWSV-328	Thallium in Water	Thallium in Water	4/8/2015	<0.030	mg/L	25	6.97	6.82	19.37
NWSV-2055	Turbidity	Turbidity	4/8/2015	4.6	NTU	25	6.78	7.80	18.69
NWSV-2055	5 Day BOD Streams	5 Day BOD Streams	4/8/2015	<2.0	mg/L	25	6.78	7.80	18.69
NWSV-2055	Total Suspended Solids	Total Suspended Solids	4/8/2015	9	mg/L	25	6.78	7.80	18.69
NWSV-2055	Quanti-tray E.Coli Analysis	Quanti-tray E.Coli Analysis	4/8/2015	191.8	cnt/100mL	25	6.78	7.80	18.69
NWSV-2055	Total Kjeldahl Nitrogen in Water	Total Kjeldahl Nitrogen in Water	4/8/2015	0.6	mg/L	25	6.78	7.80	18.69
NWSV-2055	Ammonia	Ammonia	4/8/2015	<0.050	mg/L	25	6.78	7.80	18.69
NWSV-2055	Nitrate/Nitrite	Nitrate/Nitrite	4/8/2015	0.057	mg/L	25	6.78	7.80	18.69
NWSV-2055	Total Phosphorus in Water	Total Phosphorus in Water	4/8/2015	<0.020	mg/L	25	6.78	7.80	18.69
NWSV-2055	Cadmium in Water	Cadmium in Water	4/8/2015	<0.00010	mg/L	25	6.78	7.80	18.69
NWSV-2055	Chromium in Water	Chromium in Water	4/8/2015	<0.0050	mg/L	25	6.78	7.80	18.69
NWSV-2055	Copper in Water	Copper in Water	4/8/2015	<0.010	mg/L	25	6.78	7.80	18.69
NWSV-2055	Iron in Water	Iron in Water	4/8/2015	0.79	mg/L	25	6.78	7.80	18.69
NWSV-2055	Lead in Water	Lead in Water	4/8/2015	<0.0020	mg/L	25	6.78	7.80	18.69
NWSV-2055	Manganese in Water	Manganese in Water	4/8/2015	0.063	mg/L	25	6.78	7.80	18.69

Location Description	Analysis	Analyte	Collection Date	Result	Units	Air Temp (°C)	Field pH (su)	Field DO (mg/L)	Field Water Temp
NWSV-2055	Nickel in Water	Nickel in Water	4/8/2015	<0.020	mg/L	25	6.78	7.80	18.69
NWSV-2055	Zinc in Water	Zinc in Water	4/8/2015	0.012	mg/L	25	6.78	7.80	18.69
NWSV-2055	Mercury in Water	Mercury in Water	4/8/2015	<0.00020	mg/L	25	6.78	7.80	18.69
NWSV-2055	Calcium in Water	Calcium in Water	4/8/2015	4.7	mg/L	25	6.78	7.80	18.69
NWSV-2055	Magnesium in Water	Magnesium in Water	4/8/2015	0.42	mg/L	25	6.78	7.80	18.69
NWSV-2055	Hardness	Hardness	4/8/2015	13	mg/L	25	6.78	7.80	18.69
NWSV-2055	Alkalinity	Alkalinity	4/8/2015	11	mg/L	25	6.78	7.80	18.69
NWSV-2055	Aluminum in Water	Aluminum in Water	4/8/2015	0.32	mg/L	25	6.78	7.80	18.69
NWSV-2055	Beryllium in Water	Beryllium in Water	4/8/2015	<0.0010	mg/L	25	6.78	7.80	18.69
NWSV-2055	Thallium in Water	Thallium in Water	4/8/2015	<0.030	mg/L	25	6.78	7.80	18.69
NWSV-2061	Turbidity	Turbidity	4/8/2015	3.6	NTU	27	6.75	7.42	20.50
NWSV-2061	5 Day BOD Streams	5 Day BOD Streams	4/8/2015	<2.0	mg/L	27	6.75	7.42	20.50
NWSV-2061	Total Suspended Solids	Total Suspended Solids	4/8/2015	5.8	mg/L	27	6.75	7.42	20.50
NWSV-2061	Quanti-tray E.Coli Analysis	Quanti-tray E.Coli Analysis	4/8/2015	151.5	cnt/100mL	27	6.75	7.42	20.50
NWSV-2061	Total Kjeldahl Nitrogen in Water	Total Kjeldahl Nitrogen in Water	4/8/2015	0.58	mg/L	27	6.75	7.42	20.50
NWSV-2061	Ammonia	Ammonia	4/8/2015	0.055	mg/L	27	6.75	7.42	20.50
NWSV-2061	Nitrate/Nitrite	Nitrate/Nitrite	4/8/2015	0.036	mg/L	27	6.75	7.42	20.50
NWSV-2061	Total Phosphorus in Water	Total Phosphorus in Water	4/8/2015	0.053	mg/L	27	6.75	7.42	20.50
NWSV-2061	Cadmium in Water	Cadmium in Water	4/8/2015	<0.00010	mg/L	27	6.75	7.42	20.50
NWSV-2061	Chromium in Water	Chromium in Water	4/8/2015	<0.0050	mg/L	27	6.75	7.42	20.50
NWSV-2061	Copper in Water	Copper in Water	4/8/2015	<0.010	mg/L	27	6.75	7.42	20.50
NWSV-2061	Iron in Water	Iron in Water	4/8/2015	0.57	mg/L	27	6.75	7.42	20.50
NWSV-2061	Lead in Water	Lead in Water	4/8/2015	<0.0020	mg/L	27	6.75	7.42	20.50
NWSV-2061	Manganese in Water	Manganese in Water	4/8/2015	0.025	mg/L	27	6.75	7.42	20.50
NWSV-2061	Nickel in Water	Nickel in Water	4/8/2015	<0.020	mg/L	27	6.75	7.42	20.50
NWSV-2061	Zinc in Water	Zinc in Water	4/8/2015	<0.010	mg/L	27	6.75	7.42	20.50
NWSV-2061	Mercury in Water	Mercury in Water	4/8/2015	<0.00020	mg/L	27	6.75	7.42	20.50
NWSV-2061	Calcium in Water	Calcium in Water	4/8/2015	2.7	mg/L	27	6.75	7.42	20.50
NWSV-2061	Magnesium in Water	Magnesium in Water	4/8/2015	0.31	mg/L	27	6.75	7.42	20.50
NWSV-2061	Hardness	Hardness	4/8/2015	8	mg/L	27	6.75	7.42	20.50
NWSV-2061	Alkalinity	Alkalinity	4/8/2015	5.1	mg/L	27	6.75	7.42	20.50

Location Description	Analysis	Analyte	Collection Date	Result	Units	Air Temp (°C)	Field pH (su)	Field DO (mg/L)	Field Water Temp
NWSV-2061	Aluminum in Water	Aluminum in Water	4/8/2015	0.24	mg/L	27	6.75	7.42	20.50
NWSV-2061	Beryllium in Water	Beryllium in Water	4/8/2015	<0.0010	mg/L	27	6.75	7.42	20.50
NWSV-2061	Thallium in Water	Thallium in Water	4/8/2015	<0.030	mg/L	27	6.75	7.42	20.50
NWSV-2027	Turbidity	Turbidity	4/8/2015	1.5	NTU	27	6.66	7.48	19.54
NWSV-2027	5 Day BOD Streams	5 Day BOD Streams	4/8/2015	<2.0	mg/L	27	6.66	7.48	19.54
NWSV-2027	Total Suspended Solids	Total Suspended Solids	4/8/2015	2.2	mg/L	27	6.66	7.48	19.54
NWSV-2027	Quanti-tray E.Coli Analysis	Quanti-tray E.Coli Analysis	4/8/2015	105.4	cnt/100mL	27	6.66	7.48	19.54
NWSV-2027	Total Kjeldahl Nitrogen in Water	Total Kjeldahl Nitrogen in Water	4/8/2015	0.77	mg/L	27	6.66	7.48	19.54
NWSV-2027	Ammonia	Ammonia	4/8/2015	0.05	mg/L	27	6.66	7.48	19.54
NWSV-2027	Nitrate/Nitrite	Nitrate/Nitrite	4/8/2015	0.24	mg/L	27	6.66	7.48	19.54
NWSV-2027	Total Phosphorus in Water	Total Phosphorus in Water	4/8/2015	<0.020	mg/L	27	6.66	7.48	19.54
NWSV-2027	Cadmium in Water	Cadmium in Water	4/8/2015	<0.00010	mg/L	27	6.66	7.48	19.54
NWSV-2027	Chromium in Water	Chromium in Water	4/8/2015	<0.0050	mg/L	27	6.66	7.48	19.54
NWSV-2027	Copper in Water	Copper in Water	4/8/2015	<0.010	mg/L	27	6.66	7.48	19.54
NWSV-2027	Iron in Water	Iron in Water	4/8/2015	0.29	mg/L	27	6.66	7.48	19.54
NWSV-2027	Lead in Water	Lead in Water	4/8/2015	<0.0020	mg/L	27	6.66	7.48	19.54
NWSV-2027	Manganese in Water	Manganese in Water	4/8/2015	<0.010	mg/L	27	6.66	7.48	19.54
NWSV-2027	Nickel in Water	Nickel in Water	4/8/2015	<0.020	mg/L	27	6.66	7.48	19.54
NWSV-2027	Zinc in Water	Zinc in Water	4/8/2015	<0.010	mg/L	27	6.66	7.48	19.54
NWSV-2027	Mercury in Water	Mercury in Water	4/8/2015	<0.00020	mg/L	27	6.66	7.48	19.54
NWSV-2027	Calcium in Water	Calcium in Water	4/8/2015	0.6	mg/L	27	6.66	7.48	19.54
NWSV-2027	Magnesium in Water	Magnesium in Water	4/8/2015	0.34	mg/L	27	6.66	7.48	19.54
NWSV-2027	Hardness	Hardness	4/8/2015	2.9	mg/L	27	6.66	7.48	19.54
NWSV-2027	Alkalinity	Alkalinity	4/8/2015	0	mg/L	27	6.66	7.48	19.54
NWSV-2027	Aluminum in Water	Aluminum in Water	4/8/2015	0.11	mg/L	27	6.66	7.48	19.54
NWSV-2027	Beryllium in Water	Beryllium in Water	4/8/2015	<0.0010	mg/L	27	6.66	7.48	19.54
NWSV-2027	Thallium in Water	Thallium in Water	4/8/2015	<0.030	mg/L	27	6.66	7.48	19.54
NWSV-324	Pesticide/PCBs in Water	Aldrin	5/20/2015	<0.000050	mg/L	26	6.63	6.82	21.29
NWSV-324	Pesticide/PCBs in Water	alpha-BHC	5/20/2015	<0.000050	mg/L	26	6.63	6.82	21.29
NWSV-324	Pesticide/PCBs in Water	beta-BHC	5/20/2015	<0.000050	mg/L	26	6.63	6.82	21.29
NWSV-324	Pesticide/PCBs in Water	delta-BHC	5/20/2015	<0.000050	mg/L	26	6.63	6.82	21.29

Location Description	Analysis	Analyte	Collection Date	Result	Units	Air Temp (°C)	Field pH (su)	Field DO (mg/L)	Field Water Temp
NWSV-324	Pesticide/PCBs in Water	Lindane	5/20/2015	<0.000050	mg/L	26	6.63	6.82	21.29
NWSV-324	Pesticide/PCBs in Water	Chlordane	5/20/2015	<0.00050	mg/L	26	6.63	6.82	21.29
NWSV-324	Pesticide/PCBs in Water	p,p'-DDD	5/20/2015	<0.000050	mg/L	26	6.63	6.82	21.29
NWSV-324	Pesticide/PCBs in Water	p,p'-DDE	5/20/2015	<0.000050	mg/L	26	6.63	6.82	21.29
NWSV-324	Pesticide/PCBs in Water	p,p'-DDT	5/20/2015	<0.000050	mg/L	26	6.63	6.82	21.29
NWSV-324	Pesticide/PCBs in Water	Dieldrin	5/20/2015	<0.000050	mg/L	26	6.63	6.82	21.29
NWSV-324	Pesticide/PCBs in Water	Endosulfan I	5/20/2015	<0.000050	mg/L	26	6.63	6.82	21.29
NWSV-324	Pesticide/PCBs in Water	Endosulfan II	5/20/2015	<0.000050	mg/L	26	6.63	6.82	21.29
NWSV-324	Pesticide/PCBs in Water	Endosulfan Sulfate	5/20/2015	<0.000050	mg/L	26	6.63	6.82	21.29
NWSV-324	Pesticide/PCBs in Water	Endrin	5/20/2015	<0.000050	mg/L	26	6.63	6.82	21.29
NWSV-324	Pesticide/PCBs in Water	Endrin aldehyde	5/20/2015	<0.000050	mg/L	26	6.63	6.82	21.29
NWSV-324	Pesticide/PCBs in Water	Heptachlor	5/20/2015	<0.000050	mg/L	26	6.63	6.82	21.29
NWSV-324	Pesticide/PCBs in Water	Heptachlor epoxide	5/20/2015	<0.000050	mg/L	26	6.63	6.82	21.29
NWSV-324	Pesticide/PCBs in Water	Toxaphene	5/20/2015	<0.0025	mg/L	26	6.63	6.82	21.29
NWSV-324	Pesticide/PCBs in Water	PCB 1016	5/20/2015	<0.00050	mg/L	26	6.63	6.82	21.29
NWSV-324	Pesticide/PCBs in Water	PCB 1221	5/20/2015	<0.0010	mg/L	26	6.63	6.82	21.29
NWSV-324	Pesticide/PCBs in Water	PCB 1232	5/20/2015	<0.00050	mg/L	26	6.63	6.82	21.29
NWSV-324	Pesticide/PCBs in Water	PCB 1242	5/20/2015	<0.00050	mg/L	26	6.63	6.82	21.29
NWSV-324	Pesticide/PCBs in Water	PCB 1248	5/20/2015	<0.00050	mg/L	26	6.63	6.82	21.29
NWSV-324	Pesticide/PCBs in Water	PCB 1254	5/20/2015	<0.00050	mg/L	26	6.63	6.82	21.29
NWSV-324	Pesticide/PCBs in Water	PCB 1260	5/20/2015	<0.00050	mg/L	26	6.63	6.82	21.29
NWSV-324	Thallium in Water	Thallium in Water	5/20/2015	<0.030	mg/L	26	6.63	6.82	21.29
NWSV-324	Aluminum in Water	Aluminum in Water	5/20/2015	0.16	mg/L	26	6.63	6.82	21.29
NWSV-324	Beryllium in Water	Beryllium in Water	5/20/2015	<0.0010	mg/L	26	6.63	6.82	21.29
NWSV-324	Hardness	Hardness	5/20/2015	5.2	mg/L	26	6.63	6.82	21.29
NWSV-324	Magnesium in Water	Magnesium in Water	5/20/2015	0.53	mg/L	26	6.63	6.82	21.29
NWSV-324	Calcium in Water	Calcium in Water	5/20/2015	1.2	mg/L	26	6.63	6.82	21.29
NWSV-324	Quanti-tray E.Coli Analysis	Quanti-tray E.Coli Analysis	5/20/2015	150	cnt/100mL	26	6.63	6.82	21.29
NWSV-324	Zinc in Water	Zinc in Water	5/20/2015	0.011	mg/L	26	6.63	6.82	21.29
NWSV-324	Nickel in Water	Nickel in Water	5/20/2015	<0.020	mg/L	26	6.63	6.82	21.29
NWSV-324	Mercury in Water	Mercury in Water	5/20/2015	<0.00020	mg/L	26	6.63	6.82	21.29

Location Description	Analysis	Analyte	Collection Date	Result	Units	Air Temp (°C)	Field pH (su)	Field DO (mg/L)	Field Water Temp
NWSV-324	Manganese in Water	Manganese in Water	5/20/2015	0.21	mg/L	26	6.63	6.82	21.29
NWSV-324	Lead in Water	Lead in Water	5/20/2015	<0.0020	mg/L	26	6.63	6.82	21.29
NWSV-324	Iron in Water	Iron in Water	5/20/2015	3.9	mg/L	26	6.63	6.82	21.29
NWSV-324	Copper in Water	Copper in Water	5/20/2015	<0.010	mg/L	26	6.63	6.82	21.29
NWSV-324	Chromium in Water	Chromium in Water	5/20/2015	<0.0050	mg/L	26	6.63	6.82	21.29
NWSV-324	Cadmium in Water	Cadmium in Water	5/20/2015	<0.00010	mg/L	26	6.63	6.82	21.29
NWSV-324	Total Kjeldahl Nitrogen in Water	Total Kjeldahl Nitrogen in Water	5/20/2015	0.86	mg/L	26	6.63	6.82	21.29
NWSV-324	Ammonia	Ammonia	5/20/2015	0.08	mg/L	26	6.63	6.82	21.29
NWSV-324	Total Phosphorus in Water	Total Phosphorus in Water	5/20/2015	0.065	mg/L	26	6.63	6.82	21.29
NWSV-324	Nitrate/Nitrite	Nitrate/Nitrite	5/20/2015	0.09	mg/L	26	6.63	6.82	21.29
NWSV-324	5 Day BOD Streams	5 Day BOD Streams	5/20/2015	<2.0	mg/L	26	6.63	6.82	21.29
NWSV-324	Turbidity	Turbidity	5/20/2015	7.6	NTU	26	6.63	6.82	21.29
NWSV-324	Alkalinity	Alkalinity	5/20/2015	6	mg/L	26	6.63	6.82	21.29
NWSV-324	Total Suspended Solids	Total Suspended Solids	5/20/2015	8.2	mg/L	26	6.63	6.82	21.29
NWSV-325	Pesticide/PCBs in Water	Aldrin	5/20/2015	<0.000050	mg/L	24	6.78	6.63	21.53
NWSV-325	Pesticide/PCBs in Water	alpha-BHC	5/20/2015	<0.000050	mg/L	24	6.78	6.63	21.53
NWSV-325	Pesticide/PCBs in Water	beta-BHC	5/20/2015	<0.000050	mg/L	24	6.78	6.63	21.53
NWSV-325	Pesticide/PCBs in Water	delta-BHC	5/20/2015	<0.000050	mg/L	24	6.78	6.63	21.53
NWSV-325	Pesticide/PCBs in Water	Lindane	5/20/2015	<0.000050	mg/L	24	6.78	6.63	21.53
NWSV-325	Pesticide/PCBs in Water	Chlordane	5/20/2015	<0.000050	mg/L	24	6.78	6.63	21.53
NWSV-325	Pesticide/PCBs in Water	p,p'-DDD	5/20/2015	<0.000050	mg/L	24	6.78	6.63	21.53
NWSV-325	Pesticide/PCBs in Water	p,p'-DDE	5/20/2015	<0.000050	mg/L	24	6.78	6.63	21.53
NWSV-325	Pesticide/PCBs in Water	p,p'-DDT	5/20/2015	<0.000050	mg/L	24	6.78	6.63	21.53
NWSV-325	Pesticide/PCBs in Water	Dieldrin	5/20/2015	<0.000050	mg/L	24	6.78	6.63	21.53
NWSV-325	Pesticide/PCBs in Water	Endosulfan I	5/20/2015	<0.000050	mg/L	24	6.78	6.63	21.53
NWSV-325	Pesticide/PCBs in Water	Endosulfan II	5/20/2015	<0.000050	mg/L	24	6.78	6.63	21.53
NWSV-325	Pesticide/PCBs in Water	Endosulfan Sulfate	5/20/2015	<0.000050	mg/L	24	6.78	6.63	21.53
NWSV-325	Pesticide/PCBs in Water	Endrin	5/20/2015	<0.000050	mg/L	24	6.78	6.63	21.53
NWSV-325	Pesticide/PCBs in Water	Endrin aldehyde	5/20/2015	<0.000050	mg/L	24	6.78	6.63	21.53
NWSV-325	Pesticide/PCBs in Water	Heptachlor	5/20/2015	<0.000050	mg/L	24	6.78	6.63	21.53
NWSV-325	Pesticide/PCBs in Water	Heptachlor epoxide	5/20/2015	<0.000050	mg/L	24	6.78	6.63	21.53



Location Description	Analysis	Analyte	Collection Date	Result	Units	Air Temp (°C)	Field pH (su)	Field DO (mg/L)	Field Water Temp
NWSV-325	Pesticide/PCBs in Water	Toxaphene	5/20/2015	<0.0025	mg/L	24	6.78	6.63	21.53
NWSV-325	Pesticide/PCBs in Water	PCB 1016	5/20/2015	<0.00050	mg/L	24	6.78	6.63	21.53
NWSV-325	Pesticide/PCBs in Water	PCB 1221	5/20/2015	<0.0010	mg/L	24	6.78	6.63	21.53
NWSV-325	Pesticide/PCBs in Water	PCB 1232	5/20/2015	<0.00050	mg/L	24	6.78	6.63	21.53
NWSV-325	Pesticide/PCBs in Water	PCB 1242	5/20/2015	<0.00050	mg/L	24	6.78	6.63	21.53
NWSV-325	Pesticide/PCBs in Water	PCB 1248	5/20/2015	<0.00050	mg/L	24	6.78	6.63	21.53
NWSV-325	Pesticide/PCBs in Water	PCB 1254	5/20/2015	<0.00050	mg/L	24	6.78	6.63	21.53
NWSV-325	Pesticide/PCBs in Water	PCB 1260	5/20/2015	<0.00050	mg/L	24	6.78	6.63	21.53
NWSV-325	Thallium in Water	Thallium in Water	5/20/2015	<0.030	mg/L	24	6.78	6.63	21.53
NWSV-325	Aluminum in Water	Aluminum in Water	5/20/2015	0.16	mg/L	24	6.78	6.63	21.53
NWSV-325	Beryllium in Water	Beryllium in Water	5/20/2015	<0.0010	mg/L	24	6.78	6.63	21.53
NWSV-325	Hardness	Hardness	5/20/2015	5.9	mg/L	24	6.78	6.63	21.53
NWSV-325	Magnesium in Water	Magnesium in Water	5/20/2015	0.34	mg/L	24	6.78	6.63	21.53
NWSV-325	Calcium in Water	Calcium in Water	5/20/2015	1.8	mg/L	24	6.78	6.63	21.53
NWSV-325	Quanti-tray E.Coli Analysis	Quanti-tray E.Coli Analysis	5/20/2015	93.3	cnt/100mL	24	6.78	6.63	21.53
NWSV-325	Zinc in Water	Zinc in Water	5/20/2015	<0.010	mg/L	24	6.78	6.63	21.53
NWSV-325	Nickel in Water	Nickel in Water	5/20/2015	<0.020	mg/L	24	6.78	6.63	21.53
NWSV-325	Mercury in Water	Mercury in Water	5/20/2015	<0.00020	mg/L	24	6.78	6.63	21.53
NWSV-325	Manganese in Water	Manganese in Water	5/20/2015	0.021	mg/L	24	6.78	6.63	21.53
NWSV-325	Lead in Water	Lead in Water	5/20/2015	<0.0020	mg/L	24	6.78	6.63	21.53
NWSV-325	Iron in Water	Iron in Water	5/20/2015	0.56	mg/L	24	6.78	6.63	21.53
NWSV-325	Copper in Water	Copper in Water	5/20/2015	<0.010	mg/L	24	6.78	6.63	21.53
NWSV-325	Chromium in Water	Chromium in Water	5/20/2015	<0.0050	mg/L	24	6.78	6.63	21.53
NWSV-325	Cadmium in Water	Cadmium in Water	5/20/2015	<0.00010	mg/L	24	6.78	6.63	21.53
NWSV-325	Total Kjeldahl Nitrogen in Water	Total Kjeldahl Nitrogen in Water	5/20/2015	0.35	mg/L	24	6.78	6.63	21.53
NWSV-325	Ammonia	Ammonia	5/20/2015	<0.050	mg/L	24	6.78	6.63	21.53
NWSV-325	Total Phosphorus in Water	Total Phosphorus in Water	5/20/2015	0.03	mg/L	24	6.78	6.63	21.53
NWSV-325	Nitrate/Nitrite	Nitrate/Nitrite	5/20/2015	0.2	mg/L	24	6.78	6.63	21.53
NWSV-325	5 Day BOD Streams	5 Day BOD Streams	5/20/2015	<2.0	mg/L	24	6.78	6.63	21.53
NWSV-325	Turbidity	Turbidity	5/20/2015	3.5	NTU	24	6.78	6.63	21.53
NWSV-325	Alkalinity	Alkalinity	5/20/2015	3.9	mg/L	24	6.78	6.63	21.53

Location Description	Analysis	Analyte	Collection Date	Result	Units	Air Temp (°C)	Field pH (su)	Field DO (mg/L)	Field Water Temp
NWSV-325	Total Suspended Solids	Total Suspended Solids	5/20/2015	4.2	mg/L	24	6.78	6.63	21.53
NWSV-2039	Pesticide/PCBs in Water	Aldrin	5/20/2015	<0.000050	mg/L	24	6.55	7.33	21.68
NWSV-2039	Pesticide/PCBs in Water	alpha-BHC	5/20/2015	<0.000050	mg/L	24	6.55	7.33	21.68
NWSV-2039	Pesticide/PCBs in Water	beta-BHC	5/20/2015	<0.000050	mg/L	24	6.55	7.33	21.68
NWSV-2039	Pesticide/PCBs in Water	delta-BHC	5/20/2015	<0.000050	mg/L	24	6.55	7.33	21.68
NWSV-2039	Pesticide/PCBs in Water	Lindane	5/20/2015	<0.000050	mg/L	24	6.55	7.33	21.68
NWSV-2039	Pesticide/PCBs in Water	Chlordane	5/20/2015	<0.00050	mg/L	24	6.55	7.33	21.68
NWSV-2039	Pesticide/PCBs in Water	p,p'-DDD	5/20/2015	<0.000050	mg/L	24	6.55	7.33	21.68
NWSV-2039	Pesticide/PCBs in Water	p,p'-DDE	5/20/2015	<0.000050	mg/L	24	6.55	7.33	21.68
NWSV-2039	Pesticide/PCBs in Water	p,p'-DDT	5/20/2015	<0.000050	mg/L	24	6.55	7.33	21.68
NWSV-2039	Pesticide/PCBs in Water	Dieldrin	5/20/2015	<0.000050	mg/L	24	6.55	7.33	21.68
NWSV-2039	Pesticide/PCBs in Water	Endosulfan I	5/20/2015	<0.000050	mg/L	24	6.55	7.33	21.68
NWSV-2039	Pesticide/PCBs in Water	Endosulfan II	5/20/2015	<0.000050	mg/L	24	6.55	7.33	21.68
NWSV-2039	Pesticide/PCBs in Water	Endosulfan Sulfate	5/20/2015	<0.000050	mg/L	24	6.55	7.33	21.68
NWSV-2039	Pesticide/PCBs in Water	Endrin	5/20/2015	<0.000050	mg/L	24	6.55	7.33	21.68
NWSV-2039	Pesticide/PCBs in Water	Endrin aldehyde	5/20/2015	<0.000050	mg/L	24	6.55	7.33	21.68
NWSV-2039	Pesticide/PCBs in Water	Heptachlor	5/20/2015	<0.000050	mg/L	24	6.55	7.33	21.68
NWSV-2039	Pesticide/PCBs in Water	Heptachlor epoxide	5/20/2015	<0.000050	mg/L	24	6.55	7.33	21.68
NWSV-2039	Pesticide/PCBs in Water	Toxaphene	5/20/2015	<0.0025	mg/L	24	6.55	7.33	21.68
NWSV-2039	Pesticide/PCBs in Water	PCB 1016	5/20/2015	<0.00050	mg/L	24	6.55	7.33	21.68
NWSV-2039	Pesticide/PCBs in Water	PCB 1221	5/20/2015	<0.0010	mg/L	24	6.55	7.33	21.68
NWSV-2039	Pesticide/PCBs in Water	PCB 1232	5/20/2015	<0.00050	mg/L	24	6.55	7.33	21.68
NWSV-2039	Pesticide/PCBs in Water	PCB 1242	5/20/2015	<0.00050	mg/L	24	6.55	7.33	21.68
NWSV-2039	Pesticide/PCBs in Water	PCB 1248	5/20/2015	<0.00050	mg/L	24	6.55	7.33	21.68
NWSV-2039	Pesticide/PCBs in Water	PCB 1254	5/20/2015	<0.00050	mg/L	24	6.55	7.33	21.68
NWSV-2039	Pesticide/PCBs in Water	PCB 1260	5/20/2015	<0.00050	mg/L	24	6.55	7.33	21.68
NWSV-2039	Thallium in Water	Thallium in Water	5/20/2015	<0.030	mg/L	24	6.55	7.33	21.68
NWSV-2039	Aluminum in Water	Aluminum in Water	5/20/2015	0.1	mg/L	24	6.55	7.33	21.68
NWSV-2039	Beryllium in Water	Beryllium in Water	5/20/2015	<0.001	mg/L	24	6.55	7.33	21.68
NWSV-2039	Hardness	Hardness	5/20/2015	9.9	mg/L	24	6.55	7.33	21.68
NWSV-2039	Magnesium in Water	Magnesium in Water	5/20/2015	0.46	mg/L	24	6.55	7.33	21.68

Location Description	Analysis	Analyte	Collection Date	Result	Units	Air Temp (°C)	Field pH (su)	Field DO (mg/L)	Field Water Temp
NWSV-2039	Calcium in Water	Calcium in Water	5/20/2015	3.2	mg/L	24	6.55	7.33	21.68
NWSV-2039	Quanti-tray E.Coli Analysis	Quanti-tray E.Coli Analysis	5/20/2015	90.8	cnt/100mL	24	6.55	7.33	21.68
NWSV-2039	Zinc in Water	Zinc in Water	5/20/2015	<0.010	mg/L	24	6.55	7.33	21.68
NWSV-2039	Nickel in Water	Nickel in Water	5/20/2015	<0.020	mg/L	24	6.55	7.33	21.68
NWSV-2039	Mercury in Water	Mercury in Water	5/20/2015	<0.00020	mg/L	24	6.55	7.33	21.68
NWSV-2039	Manganese in Water	Manganese in Water	5/20/2015	0.051	mg/L	24	6.55	7.33	21.68
NWSV-2039	Lead in Water	Lead in Water	5/20/2015	<0.0020	mg/L	24	6.55	7.33	21.68
NWSV-2039	Iron in Water	Iron in Water	5/20/2015	0.95	mg/L	24	6.55	7.33	21.68
NWSV-2039	Copper in Water	Copper in Water	5/20/2015	<0.010	mg/L	24	6.55	7.33	21.68
NWSV-2039	Chromium in Water	Chromium in Water	5/20/2015	<0.0050	mg/L	24	6.55	7.33	21.68
NWSV-2039	Cadmium in Water	Cadmium in Water	5/20/2015	<0.00010	mg/L	24	6.55	7.33	21.68
NWSV-2039	Total Kjeldahl Nitrogen in Water	Total Kjeldahl Nitrogen in Water	5/20/2015	0.6	mg/L	24	6.55	7.33	21.68
NWSV-2039	Ammonia	Ammonia	5/20/2015	0.05	mg/L	24	6.55	7.33	21.68
NWSV-2039	Total Phosphorus in Water	Total Phosphorus in Water	5/20/2015	0.087	mg/L	24	6.55	7.33	21.68
NWSV-2039	Nitrate/Nitrite	Nitrate/Nitrite	5/20/2015	0.55	mg/L	24	6.55	7.33	21.68
NWSV-2039	5 Day BOD Streams	5 Day BOD Streams	5/20/2015	<2.0	mg/L	24	6.55	7.33	21.68
NWSV-2039	Turbidity	Turbidity	5/20/2015	4.2	NTU	24	6.55	7.33	21.68
NWSV-2039	Alkalinity	Alkalinity	5/20/2015	12	mg/L	24	6.55	7.33	21.68
NWSV-2039	Total Suspended Solids	Total Suspended Solids	5/20/2015	2.1	mg/L	24	6.55	7.33	21.68
NWSV-2047	Pesticide/PCBs in Water	Aldrin	5/20/2015	<0.000050	mg/L	25	6.65	7.84	21.19
NWSV-2047	Pesticide/PCBs in Water	alpha-BHC	5/20/2015	<0.000050	mg/L	25	6.65	7.84	21.19
NWSV-2047	Pesticide/PCBs in Water	beta-BHC	5/20/2015	<0.000050	mg/L	25	6.65	7.84	21.19
NWSV-2047	Pesticide/PCBs in Water	delta-BHC	5/20/2015	<0.000050	mg/L	25	6.65	7.84	21.19
NWSV-2047	Pesticide/PCBs in Water	Lindane	5/20/2015	<0.000050	mg/L	25	6.65	7.84	21.19
NWSV-2047	Pesticide/PCBs in Water	Chlordane	5/20/2015	<0.000050	mg/L	25	6.65	7.84	21.19
NWSV-2047	Pesticide/PCBs in Water	p,p'-DDD	5/20/2015	<0.000050	mg/L	25	6.65	7.84	21.19
NWSV-2047	Pesticide/PCBs in Water	p,p'-DDE	5/20/2015	<0.000050	mg/L	25	6.65	7.84	21.19
NWSV-2047	Pesticide/PCBs in Water	p,p'-DDT	5/20/2015	<0.000050	mg/L	25	6.65	7.84	21.19
NWSV-2047	Pesticide/PCBs in Water	Dieldrin	5/20/2015	<0.000050	mg/L	25	6.65	7.84	21.19
NWSV-2047	Pesticide/PCBs in Water	Endosulfan I	5/20/2015	<0.000050	mg/L	25	6.65	7.84	21.19
NWSV-2047	Pesticide/PCBs in Water	Endosulfan II	5/20/2015	<0.000050	mg/L	25	6.65	7.84	21.19

Location Description	Analysis	Analyte	Collection Date	Result	Units	Air Temp (°C)	Field pH (su)	Field DO (mg/L)	Field Water Temp
NWSV-2047	Pesticide/PCBs in Water	Endosulfan Sulfate	5/20/2015	<0.000050	mg/L	25	6.65	7.84	21.19
NWSV-2047	Pesticide/PCBs in Water	Endrin	5/20/2015	<0.000050	mg/L	25	6.65	7.84	21.19
NWSV-2047	Pesticide/PCBs in Water	Endrin aldehyde	5/20/2015	<0.000050	mg/L	25	6.65	7.84	21.19
NWSV-2047	Pesticide/PCBs in Water	Heptachlor	5/20/2015	<0.000050	mg/L	25	6.65	7.84	21.19
NWSV-2047	Pesticide/PCBs in Water	Heptachlor epoxide	5/20/2015	<0.000050	mg/L	25	6.65	7.84	21.19
NWSV-2047	Pesticide/PCBs in Water	Toxaphene	5/20/2015	<0.0025	mg/L	25	6.65	7.84	21.19
NWSV-2047	Pesticide/PCBs in Water	PCB 1016	5/20/2015	<0.00050	mg/L	25	6.65	7.84	21.19
NWSV-2047	Pesticide/PCBs in Water	PCB 1221	5/20/2015	<0.0010	mg/L	25	6.65	7.84	21.19
NWSV-2047	Pesticide/PCBs in Water	PCB 1232	5/20/2015	<0.00050	mg/L	25	6.65	7.84	21.19
NWSV-2047	Pesticide/PCBs in Water	PCB 1242	5/20/2015	<0.00050	mg/L	25	6.65	7.84	21.19
NWSV-2047	Pesticide/PCBs in Water	PCB 1248	5/20/2015	<0.00050	mg/L	25	6.65	7.84	21.19
NWSV-2047	Pesticide/PCBs in Water	PCB 1254	5/20/2015	<0.00050	mg/L	25	6.65	7.84	21.19
NWSV-2047	Pesticide/PCBs in Water	PCB 1260	5/20/2015	<0.00050	mg/L	25	6.65	7.84	21.19
NWSV-2047	Thallium in Water	Thallium in Water	5/20/2015	<0.030	mg/L	25	6.65	7.84	21.19
NWSV-2047	Aluminum in Water	Aluminum in Water	5/20/2015	0.11	mg/L	25	6.65	7.84	21.19
NWSV-2047	Beryllium in Water	Beryllium in Water	5/20/2015	<0.001	mg/L	25	6.65	7.84	21.19
NWSV-2047	Hardness	Hardness	5/20/2015	22	mg/L	25	6.65	7.84	21.19
NWSV-2047	Magnesium in Water	Magnesium in Water	5/20/2015	0.52	mg/L	25	6.65	7.84	21.19
NWSV-2047	Calcium in Water	Calcium in Water	5/20/2015	8.1	mg/L	25	6.65	7.84	21.19
NWSV-2047	Quanti-tray E.Coli Analysis	Quanti-tray E.Coli Analysis	5/20/2015	110.6	cnt/100mL	25	6.65	7.84	21.19
NWSV-2047	Zinc in Water	Zinc in Water	5/20/2015	<0.010	mg/L	25	6.65	7.84	21.19
NWSV-2047	Nickel in Water	Nickel in Water	5/20/2015	<0.020	mg/L	25	6.65	7.84	21.19
NWSV-2047	Mercury in Water	Mercury in Water	5/20/2015	<0.00020	mg/L	25	6.65	7.84	21.19
NWSV-2047	Manganese in Water	Manganese in Water	5/20/2015	0.043	mg/L	25	6.65	7.84	21.19
NWSV-2047	Lead in Water	Lead in Water	5/20/2015	<0.0020	mg/L	25	6.65	7.84	21.19
NWSV-2047	Iron in Water	Iron in Water	5/20/2015	0.77	mg/L	25	6.65	7.84	21.19
NWSV-2047	Copper in Water	Copper in Water	5/20/2015	<0.010	mg/L	25	6.65	7.84	21.19
NWSV-2047	Chromium in Water	Chromium in Water	5/20/2015	<0.0050	mg/L	25	6.65	7.84	21.19
NWSV-2047	Cadmium in Water	Cadmium in Water	5/20/2015	<0.00010	mg/L	25	6.65	7.84	21.19
NWSV-2047	Total Kjeldahl Nitrogen in Water	Total Kjeldahl Nitrogen in Water	5/20/2015	0.64	mg/L	25	6.65	7.84	21.19
NWSV-2047	Ammonia	Ammonia	5/20/2015	0.061	mg/L	25	6.65	7.84	21.19

Location Description	Analysis	Analyte	Collection Date	Result	Units	Air Temp (°C)	Field pH (su)	Field DO (mg/L)	Field Water Temp
NWSV-2047	Total Phosphorus in Water	Total Phosphorus in Water	5/20/2015	0.031	mg/L	25	6.65	7.84	21.19
NWSV-2047	Nitrate/Nitrite	Nitrate/Nitrite	5/20/2015	0.19	mg/L	25	6.65	7.84	21.19
NWSV-2047	5 Day BOD Streams	5 Day BOD Streams	5/20/2015	<2.0	mg/L	25	6.65	7.84	21.19
NWSV-2047	Turbidity	Turbidity	5/20/2015	4.8	NTU	25	6.65	7.84	21.19
NWSV-2047	Alkalinity	Alkalinity	5/20/2015	25	mg/L	25	6.65	7.84	21.19
NWSV-2047	Total Suspended Solids	Total Suspended Solids	5/20/2015	2.6	mg/L	25	6.65	7.84	21.19
NWSV-327	Pesticide/PCBs in Water	Aldrin	5/20/2015	<0.000050	mg/L	27	6.75	7.12	23.16
NWSV-327	Pesticide/PCBs in Water	alpha-BHC	5/20/2015	<0.000050	mg/L	27	6.75	7.12	23.16
NWSV-327	Pesticide/PCBs in Water	beta-BHC	5/20/2015	<0.000050	mg/L	27	6.75	7.12	23.16
NWSV-327	Pesticide/PCBs in Water	delta-BHC	5/20/2015	<0.000050	mg/L	27	6.75	7.12	23.16
NWSV-327	Pesticide/PCBs in Water	Lindane	5/20/2015	<0.000050	mg/L	27	6.75	7.12	23.16
NWSV-327	Pesticide/PCBs in Water	Chlordane	5/20/2015	<0.00050	mg/L	27	6.75	7.12	23.16
NWSV-327	Pesticide/PCBs in Water	p,p'-DDD	5/20/2015	<0.000050	mg/L	27	6.75	7.12	23.16
NWSV-327	Pesticide/PCBs in Water	p,p'-DDE	5/20/2015	<0.000050	mg/L	27	6.75	7.12	23.16
NWSV-327	Pesticide/PCBs in Water	p,p'-DDT	5/20/2015	<0.000050	mg/L	27	6.75	7.12	23.16
NWSV-327	Pesticide/PCBs in Water	Dieldrin	5/20/2015	<0.000050	mg/L	27	6.75	7.12	23.16
NWSV-327	Pesticide/PCBs in Water	Endosulfan I	5/20/2015	<0.000050	mg/L	27	6.75	7.12	23.16
NWSV-327	Pesticide/PCBs in Water	Endosulfan II	5/20/2015	<0.000050	mg/L	27	6.75	7.12	23.16
NWSV-327	Pesticide/PCBs in Water	Endosulfan Sulfate	5/20/2015	<0.000050	mg/L	27	6.75	7.12	23.16
NWSV-327	Pesticide/PCBs in Water	Endrin	5/20/2015	<0.000050	mg/L	27	6.75	7.12	23.16
NWSV-327	Pesticide/PCBs in Water	Endrin aldehyde	5/20/2015	<0.000050	mg/L	27	6.75	7.12	23.16
NWSV-327	Pesticide/PCBs in Water	Heptachlor	5/20/2015	<0.000050	mg/L	27	6.75	7.12	23.16
NWSV-327	Pesticide/PCBs in Water	Heptachlor epoxide	5/20/2015	<0.000050	mg/L	27	6.75	7.12	23.16
NWSV-327	Pesticide/PCBs in Water	Toxaphene	5/20/2015	<0.0025	mg/L	27	6.75	7.12	23.16
NWSV-327	Pesticide/PCBs in Water	PCB 1016	5/20/2015	<0.00050	mg/L	27	6.75	7.12	23.16
NWSV-327	Pesticide/PCBs in Water	PCB 1221	5/20/2015	<0.0010	mg/L	27	6.75	7.12	23.16
NWSV-327	Pesticide/PCBs in Water	PCB 1232	5/20/2015	<0.00050	mg/L	27	6.75	7.12	23.16
NWSV-327	Pesticide/PCBs in Water	PCB 1242	5/20/2015	<0.00050	mg/L	27	6.75	7.12	23.16
NWSV-327	Pesticide/PCBs in Water	PCB 1248	5/20/2015	<0.00050	mg/L	27	6.75	7.12	23.16
NWSV-327	Pesticide/PCBs in Water	PCB 1254	5/20/2015	<0.00050	mg/L	27	6.75	7.12	23.16
NWSV-327	Pesticide/PCBs in Water	PCB 1260	5/20/2015	<0.00050	mg/L	27	6.75	7.12	23.16

Location Description	Analysis	Analyte	Collection Date	Result	Units	Air Temp (°C)	Field pH (su)	Field DO (mg/L)	Field Water Temp
NWSV-327	Thallium in Water	Thallium in Water	5/20/2015	<0.030	mg/L	27	6.75	7.12	23.16
NWSV-327	Aluminum in Water	Aluminum in Water	5/20/2015	0.12	mg/L	27	6.75	7.12	23.16
NWSV-327	Beryllium in Water	Beryllium in Water	5/20/2015	<0.0010	mg/L	27	6.75	7.12	23.16
NWSV-327	Hardness	Hardness	5/20/2015	18	mg/L	27	6.75	7.12	23.16
NWSV-327	Magnesium in Water	Magnesium in Water	5/20/2015	0.66	mg/L	27	6.75	7.12	23.16
NWSV-327	Calcium in Water	Calcium in Water	5/20/2015	6.1	mg/L	27	6.75	7.12	23.16
NWSV-327	Quanti-tray E.Coli Analysis	Quanti-tray E.Coli Analysis	5/20/2015	135.4	cnt/100mL	27	6.75	7.12	23.16
NWSV-327	Zinc in Water	Zinc in Water	5/20/2015	<0.010	mg/L	27	6.75	7.12	23.16
NWSV-327	Nickel in Water	Nickel in Water	5/20/2015	<0.020	mg/L	27	6.75	7.12	23.16
NWSV-327	Mercury in Water	Mercury in Water	5/20/2015	<0.00020	mg/L	27	6.75	7.12	23.16
NWSV-327	Manganese in Water	Manganese in Water	5/20/2015	0.042	mg/L	27	6.75	7.12	23.16
NWSV-327	Lead in Water	Lead in Water	5/20/2015	<0.0020	mg/L	27	6.75	7.12	23.16
NWSV-327	Iron in Water	Iron in Water	5/20/2015	0.44	mg/L	27	6.75	7.12	23.16
NWSV-327	Copper in Water	Copper in Water	5/20/2015	<0.010	mg/L	27	6.75	7.12	23.16
NWSV-327	Chromium in Water	Chromium in Water	5/20/2015	<0.0050	mg/L	27	6.75	7.12	23.16
NWSV-327	Cadmium in Water	Cadmium in Water	5/20/2015	<0.0001	mg/L	27	6.75	7.12	23.16
NWSV-327	Total Kjeldahl Nitrogen in Water	Total Kjeldahl Nitrogen in Water	5/20/2015	0.76	mg/L	27	6.75	7.12	23.16
NWSV-327	Ammonia	Ammonia	5/20/2015	0.056	mg/L	27	6.75	7.12	23.16
NWSV-327	Total Phosphorus in Water	Total Phosphorus in Water	5/20/2015	<0.020	mg/L	27	6.75	7.12	23.16
NWSV-327	Nitrate/Nitrite	Nitrate/Nitrite	5/20/2015	0.11	mg/L	27	6.75	7.12	23.16
NWSV-327	5 Day BOD Streams	5 Day BOD Streams	5/20/2015	<2.0	mg/L	27	6.75	7.12	23.16
NWSV-327	Turbidity	Turbidity	5/20/2015	4	NTU	27	6.75	7.12	23.16
NWSV-327	Alkalinity	Alkalinity	5/20/2015	23	mg/L	27	6.75	7.12	23.16
NWSV-327	Total Suspended Solids	Total Suspended Solids	5/20/2015	5	mg/L	27	6.75	7.12	23.16
NWSV-328	Pesticide/PCBs in Water	Aldrin	5/20/2015	<0.000050	mg/L	27	6.85	6.71	22.76
NWSV-328	Pesticide/PCBs in Water	alpha-BHC	5/20/2015	<0.000050	mg/L	27	6.85	6.71	22.76
NWSV-328	Pesticide/PCBs in Water	beta-BHC	5/20/2015	<0.000050	mg/L	27	6.85	6.71	22.76
NWSV-328	Pesticide/PCBs in Water	delta-BHC	5/20/2015	<0.000050	mg/L	27	6.85	6.71	22.76
NWSV-328	Pesticide/PCBs in Water	Lindane	5/20/2015	<0.000050	mg/L	27	6.85	6.71	22.76
NWSV-328	Pesticide/PCBs in Water	Chlordane	5/20/2015	<0.000050	mg/L	27	6.85	6.71	22.76
NWSV-328	Pesticide/PCBs in Water	p,p'-DDD	5/20/2015	<0.000050	mg/L	27	6.85	6.71	22.76

Location Description	Analysis	Analyte	Collection Date	Result	Units	Air Temp (°C)	Field pH (su)	Field DO (mg/L)	Field Water Temp
NWSV-328	Pesticide/PCBs in Water	p,p'-DDE	5/20/2015	<0.000050	mg/L	27	6.85	6.71	22.76
NWSV-328	Pesticide/PCBs in Water	p,p'-DDT	5/20/2015	<0.000050	mg/L	27	6.85	6.71	22.76
NWSV-328	Pesticide/PCBs in Water	Dieldrin	5/20/2015	<0.000050	mg/L	27	6.85	6.71	22.76
NWSV-328	Pesticide/PCBs in Water	Endosulfan I	5/20/2015	<0.000050	mg/L	27	6.85	6.71	22.76
NWSV-328	Pesticide/PCBs in Water	Endosulfan II	5/20/2015	<0.000050	mg/L	27	6.85	6.71	22.76
NWSV-328	Pesticide/PCBs in Water	Endosulfan Sulfate	5/20/2015	<0.000050	mg/L	27	6.85	6.71	22.76
NWSV-328	Pesticide/PCBs in Water	Endrin	5/20/2015	<0.000050	mg/L	27	6.85	6.71	22.76
NWSV-328	Pesticide/PCBs in Water	Endrin aldehyde	5/20/2015	<0.000050	mg/L	27	6.85	6.71	22.76
NWSV-328	Pesticide/PCBs in Water	Heptachlor	5/20/2015	<0.000050	mg/L	27	6.85	6.71	22.76
NWSV-328	Pesticide/PCBs in Water	Heptachlor epoxide	5/20/2015	<0.000050	mg/L	27	6.85	6.71	22.76
NWSV-328	Pesticide/PCBs in Water	Toxaphene	5/20/2015	<0.0025	mg/L	27	6.85	6.71	22.76
NWSV-328	Pesticide/PCBs in Water	PCB 1016	5/20/2015	<0.00050	mg/L	27	6.85	6.71	22.76
NWSV-328	Pesticide/PCBs in Water	PCB 1221	5/20/2015	<0.0010	mg/L	27	6.85	6.71	22.76
NWSV-328	Pesticide/PCBs in Water	PCB 1232	5/20/2015	<0.00050	mg/L	27	6.85	6.71	22.76
NWSV-328	Pesticide/PCBs in Water	PCB 1242	5/20/2015	<0.00050	mg/L	27	6.85	6.71	22.76
NWSV-328	Pesticide/PCBs in Water	PCB 1248	5/20/2015	<0.00050	mg/L	27	6.85	6.71	22.76
NWSV-328	Pesticide/PCBs in Water	PCB 1254	5/20/2015	<0.00050	mg/L	27	6.85	6.71	22.76
NWSV-328	Pesticide/PCBs in Water	PCB 1260	5/20/2015	<0.00050	mg/L	27	6.85	6.71	22.76
NWSV-328	Thallium in Water	Thallium in Water	5/20/2015	<0.030	mg/L	27	6.85	6.71	22.76
NWSV-328	Aluminum in Water	Aluminum in Water	5/20/2015	0.091	mg/L	27	6.85	6.71	22.76
NWSV-328	Beryllium in Water	Beryllium in Water	5/20/2015	<0.0010	mg/L	27	6.85	6.71	22.76
NWSV-328	Hardness	Hardness	5/20/2015	35	mg/L	27	6.85	6.71	22.76
NWSV-328	Magnesium in Water	Magnesium in Water	5/20/2015	0.52	mg/L	27	6.85	6.71	22.76
NWSV-328	Calcium in Water	Calcium in Water	5/20/2015	13	mg/L	27	6.85	6.71	22.76
NWSV-328	Quanti-tray E.Coli Analysis	Quanti-tray E.Coli Analysis	5/20/2015	81.6	cnt/100mL	27	6.85	6.71	22.76
NWSV-328	Zinc in Water	Zinc in Water	5/20/2015	<0.010	mg/L	27	6.85	6.71	22.76
NWSV-328	Nickel in Water	Nickel in Water	5/20/2015	<0.020	mg/L	27	6.85	6.71	22.76
NWSV-328	Mercury in Water	Mercury in Water	5/20/2015	<0.00020	mg/L	27	6.85	6.71	22.76
NWSV-328	Manganese in Water	Manganese in Water	5/20/2015	0.091	mg/L	27	6.85	6.71	22.76
NWSV-328	Lead in Water	Lead in Water	5/20/2015	<0.0020	mg/L	27	6.85	6.71	22.76
NWSV-328	Iron in Water	Iron in Water	5/20/2015	0.58	mg/L	27	6.85	6.71	22.76

Location Description	Analysis	Analyte	Collection Date	Result	Units	Air Temp (°C)	Field pH (su)	Field DO (mg/L)	Field Water Temp
NWSV-328	Copper in Water	Copper in Water	5/20/2015	<0.010	mg/L	27	6.85	6.71	22.76
NWSV-328	Chromium in Water	Chromium in Water	5/20/2015	<0.0050	mg/L	27	6.85	6.71	22.76
NWSV-328	Cadmium in Water	Cadmium in Water	5/20/2015	<0.0001	mg/L	27	6.85	6.71	22.76
NWSV-328	Total Kjeldahl Nitrogen in Water	Total Kjeldahl Nitrogen in Water	5/20/2015	0.5	mg/L	27	6.85	6.71	22.76
NWSV-328	Ammonia	Ammonia	5/20/2015	0.11	mg/L	27	6.85	6.71	22.76
NWSV-328	Total Phosphorus in Water	Total Phosphorus in Water	5/20/2015	0.033	mg/L	27	6.85	6.71	22.76
NWSV-328	Nitrate/Nitrite	Nitrate/Nitrite	5/20/2015	0.093	mg/L	27	6.85	6.71	22.76
NWSV-328	5 Day BOD Streams	5 Day BOD Streams	5/20/2015	<2.0	mg/L	27	6.85	6.71	22.76
NWSV-328	Turbidity	Turbidity	5/20/2015	3.5	NTU	27	6.85	6.71	22.76
NWSV-328	Alkalinity	Alkalinity	5/20/2015	39	mg/L	27	6.85	6.71	22.76
NWSV-328	Total Suspended Solids	Total Suspended Solids	5/20/2015	3.5	mg/L	27	6.85	6.71	22.76
NWSV-2055	Pesticide/PCBs in Water	Aldrin	5/20/2015	<0.000050	mg/L	29	6.68	7.09	21.47
NWSV-2055	Pesticide/PCBs in Water	alpha-BHC	5/20/2015	<0.000050	mg/L	29	6.68	7.09	21.47
NWSV-2055	Pesticide/PCBs in Water	beta-BHC	5/20/2015	<0.000050	mg/L	29	6.68	7.09	21.47
NWSV-2055	Pesticide/PCBs in Water	delta-BHC	5/20/2015	<0.000050	mg/L	29	6.68	7.09	21.47
NWSV-2055	Pesticide/PCBs in Water	Lindane	5/20/2015	<0.000050	mg/L	29	6.68	7.09	21.47
NWSV-2055	Pesticide/PCBs in Water	Chlordane	5/20/2015	<0.00050	mg/L	29	6.68	7.09	21.47
NWSV-2055	Pesticide/PCBs in Water	p,p'-DDD	5/20/2015	<0.000050	mg/L	29	6.68	7.09	21.47
NWSV-2055	Pesticide/PCBs in Water	p,p'-DDE	5/20/2015	<0.000050	mg/L	29	6.68	7.09	21.47
NWSV-2055	Pesticide/PCBs in Water	p,p'-DDT	5/20/2015	<0.000050	mg/L	29	6.68	7.09	21.47
NWSV-2055	Pesticide/PCBs in Water	Dieldrin	5/20/2015	<0.000050	mg/L	29	6.68	7.09	21.47
NWSV-2055	Pesticide/PCBs in Water	Endosulfan I	5/20/2015	<0.000050	mg/L	29	6.68	7.09	21.47
NWSV-2055	Pesticide/PCBs in Water	Endosulfan II	5/20/2015	<0.000050	mg/L	29	6.68	7.09	21.47
NWSV-2055	Pesticide/PCBs in Water	Endosulfan Sulfate	5/20/2015	<0.000050	mg/L	29	6.68	7.09	21.47
NWSV-2055	Pesticide/PCBs in Water	Endrin	5/20/2015	<0.000050	mg/L	29	6.68	7.09	21.47
NWSV-2055	Pesticide/PCBs in Water	Endrin aldehyde	5/20/2015	<0.000050	mg/L	29	6.68	7.09	21.47
NWSV-2055	Pesticide/PCBs in Water	Heptachlor	5/20/2015	<0.000050	mg/L	29	6.68	7.09	21.47
NWSV-2055	Pesticide/PCBs in Water	Heptachlor epoxide	5/20/2015	<0.000050	mg/L	29	6.68	7.09	21.47
NWSV-2055	Pesticide/PCBs in Water	Toxaphene	5/20/2015	<0.0025	mg/L	29	6.68	7.09	21.47
NWSV-2055	Pesticide/PCBs in Water	PCB 1016	5/20/2015	<0.00050	mg/L	29	6.68	7.09	21.47
NWSV-2055	Pesticide/PCBs in Water	PCB 1221	5/20/2015	<0.0010	mg/L	29	6.68	7.09	21.47



Location Description	Analysis	Analyte	Collection Date	Result	Units	Air Temp (°C)	Field pH (su)	Field DO (mg/L)	Field Water Temp
NWSV-2055	Pesticide/PCBs in Water	PCB 1232	5/20/2015	<0.00050	mg/L	29	6.68	7.09	21.47
NWSV-2055	Pesticide/PCBs in Water	PCB 1242	5/20/2015	<0.00050	mg/L	29	6.68	7.09	21.47
NWSV-2055	Pesticide/PCBs in Water	PCB 1248	5/20/2015	<0.00050	mg/L	29	6.68	7.09	21.47
NWSV-2055	Pesticide/PCBs in Water	PCB 1254	5/20/2015	<0.00050	mg/L	29	6.68	7.09	21.47
NWSV-2055	Pesticide/PCBs in Water	PCB 1260	5/20/2015	<0.00050	mg/L	29	6.68	7.09	21.47
NWSV-2055	Thallium in Water	Thallium in Water	5/20/2015	<0.030	mg/L	29	6.68	7.09	21.47
NWSV-2055	Aluminum in Water	Aluminum in Water	5/20/2015	0.15	mg/L	29	6.68	7.09	21.47
NWSV-2055	Beryllium in Water	Beryllium in Water	5/20/2015	<0.0010	mg/L	29	6.68	7.09	21.47
NWSV-2055	Hardness	Hardness	5/20/2015	16	mg/L	29	6.68	7.09	21.47
NWSV-2055	Magnesium in Water	Magnesium in Water	5/20/2015	0.37	mg/L	29	6.68	7.09	21.47
NWSV-2055	Calcium in Water	Calcium in Water	5/20/2015	5.8	mg/L	29	6.68	7.09	21.47
NWSV-2055	Quanti-tray E.Coli Analysis	Quanti-tray E.Coli Analysis	5/20/2015	195.6	cnt/100mL	29	6.68	7.09	21.47
NWSV-2055	Zinc in Water	Zinc in Water	5/20/2015	<0.010	mg/L	29	6.68	7.09	21.47
NWSV-2055	Nickel in Water	Nickel in Water	5/20/2015	<0.020	mg/L	29	6.68	7.09	21.47
NWSV-2055	Mercury in Water	Mercury in Water	5/20/2015	<0.00020	mg/L	29	6.68	7.09	21.47
NWSV-2055	Manganese in Water	Manganese in Water	5/20/2015	0.04	mg/L	29	6.68	7.09	21.47
NWSV-2055	Lead in Water	Lead in Water	5/20/2015	<0.0020	mg/L	29	6.68	7.09	21.47
NWSV-2055	Iron in Water	Iron in Water	5/20/2015	0.61	mg/L	29	6.68	7.09	21.47
NWSV-2055	Copper in Water	Copper in Water	5/20/2015	<0.010	mg/L	29	6.68	7.09	21.47
NWSV-2055	Chromium in Water	Chromium in Water	5/20/2015	<0.0050	mg/L	29	6.68	7.09	21.47
NWSV-2055	Cadmium in Water	Cadmium in Water	5/20/2015	<0.00010	mg/L	29	6.68	7.09	21.47
NWSV-2055	Total Kjeldahl Nitrogen in Water	Total Kjeldahl Nitrogen in Water	5/20/2015	0.51	mg/L	29	6.68	7.09	21.47
NWSV-2055	Ammonia	Ammonia	5/20/2015	<0.050	mg/L	29	6.68	7.09	21.47
NWSV-2055	Total Phosphorus in Water	Total Phosphorus in Water	5/20/2015	<0.020	mg/L	29	6.68	7.09	21.47
NWSV-2055	Nitrate/Nitrite	Nitrate/Nitrite	5/20/2015	0.21	mg/L	29	6.68	7.09	21.47
NWSV-2055	5 Day BOD Streams	5 Day BOD Streams	5/20/2015	<2.0	mg/L	29	6.68	7.09	21.47
NWSV-2055	Turbidity	Turbidity	5/20/2015	2.8	NTU	29	6.68	7.09	21.47
NWSV-2055	Alkalinity	Alkalinity	5/20/2015	16	mg/L	29	6.68	7.09	21.47
NWSV-2055	Total Suspended Solids	Total Suspended Solids	5/20/2015	3.9	mg/L	29	6.68	7.09	21.47
NWSV-2061	Pesticide/PCBs in Water	Aldrin	5/20/2015	<0.000050	mg/L	31	8.46	7.25	23.23
NWSV-2061	Pesticide/PCBs in Water	alpha-BHC	5/20/2015	<0.000050	mg/L	31	8.46	7.25	23.23

Location Description	Analysis	Analyte	Collection Date	Result	Units	Air Temp (°C)	Field pH (su)	Field DO (mg/L)	Field Water Temp
NWSV-2061	Pesticide/PCBs in Water	beta-BHC	5/20/2015	<0.000050	mg/L	31	8.46	7.25	23.23
NWSV-2061	Pesticide/PCBs in Water	delta-BHC	5/20/2015	<0.000050	mg/L	31	8.46	7.25	23.23
NWSV-2061	Pesticide/PCBs in Water	Lindane	5/20/2015	<0.000050	mg/L	31	8.46	7.25	23.23
NWSV-2061	Pesticide/PCBs in Water	Chlordane	5/20/2015	<0.000050	mg/L	31	8.46	7.25	23.23
NWSV-2061	Pesticide/PCBs in Water	p,p'-DDD	5/20/2015	<0.000050	mg/L	31	8.46	7.25	23.23
NWSV-2061	Pesticide/PCBs in Water	p,p'-DDE	5/20/2015	<0.000050	mg/L	31	8.46	7.25	23.23
NWSV-2061	Pesticide/PCBs in Water	p,p'-DDT	5/20/2015	<0.000050	mg/L	31	8.46	7.25	23.23
NWSV-2061	Pesticide/PCBs in Water	Dieldrin	5/20/2015	<0.000050	mg/L	31	8.46	7.25	23.23
NWSV-2061	Pesticide/PCBs in Water	Endosulfan I	5/20/2015	<0.000050	mg/L	31	8.46	7.25	23.23
NWSV-2061	Pesticide/PCBs in Water	Endosulfan II	5/20/2015	<0.000050	mg/L	31	8.46	7.25	23.23
NWSV-2061	Pesticide/PCBs in Water	Endosulfan Sulfate	5/20/2015	<0.000050	mg/L	31	8.46	7.25	23.23
NWSV-2061	Pesticide/PCBs in Water	Endrin	5/20/2015	<0.000050	mg/L	31	8.46	7.25	23.23
NWSV-2061	Pesticide/PCBs in Water	Endrin aldehyde	5/20/2015	<0.000050	mg/L	31	8.46	7.25	23.23
NWSV-2061	Pesticide/PCBs in Water	Heptachlor	5/20/2015	<0.000050	mg/L	31	8.46	7.25	23.23
NWSV-2061	Pesticide/PCBs in Water	Heptachlor epoxide	5/20/2015	<0.000050	mg/L	31	8.46	7.25	23.23
NWSV-2061	Pesticide/PCBs in Water	Toxaphene	5/20/2015	<0.0025	mg/L	31	8.46	7.25	23.23
NWSV-2061	Pesticide/PCBs in Water	PCB 1016	5/20/2015	<0.00050	mg/L	31	8.46	7.25	23.23
NWSV-2061	Pesticide/PCBs in Water	PCB 1221	5/20/2015	<0.0010	mg/L	31	8.46	7.25	23.23
NWSV-2061	Pesticide/PCBs in Water	PCB 1232	5/20/2015	<0.00050	mg/L	31	8.46	7.25	23.23
NWSV-2061	Pesticide/PCBs in Water	PCB 1242	5/20/2015	<0.00050	mg/L	31	8.46	7.25	23.23
NWSV-2061	Pesticide/PCBs in Water	PCB 1248	5/20/2015	<0.00050	mg/L	31	8.46	7.25	23.23
NWSV-2061	Pesticide/PCBs in Water	PCB 1254	5/20/2015	<0.00050	mg/L	31	8.46	7.25	23.23
NWSV-2061	Pesticide/PCBs in Water	PCB 1260	5/20/2015	<0.00050	mg/L	31	8.46	7.25	23.23
NWSV-2061	Thallium in Water	Thallium in Water	5/20/2015	<0.030	mg/L	31	8.46	7.25	23.23
NWSV-2061	Aluminum in Water	Aluminum in Water	5/20/2015	0.2	mg/L	31	8.46	7.25	23.23
NWSV-2061	Beryllium in Water	Beryllium in Water	5/20/2015	<0.0010	mg/L	31	8.46	7.25	23.23
NWSV-2061	Hardness	Hardness	5/20/2015	8.3	mg/L	31	8.46	7.25	23.23
NWSV-2061	Magnesium in Water	Magnesium in Water	5/20/2015	0.32	mg/L	31	8.46	7.25	23.23
NWSV-2061	Calcium in Water	Calcium in Water	5/20/2015	2.8	mg/L	31	8.46	7.25	23.23
NWSV-2061	Quanti-tray E.Coli Analysis	Quanti-tray E.Coli Analysis	5/20/2015	77.6	cnt/100mL	31	8.46	7.25	23.23
NWSV-2061	Zinc in Water	Zinc in Water	5/20/2015	<0.010	mg/L	31	8.46	7.25	23.23

Location Description	Analysis	Analyte	Collection Date	Result	Units	Air Temp (°C)	Field pH (su)	Field DO (mg/L)	Field Water Temp
NWSV-2061	Nickel in Water	Nickel in Water	5/20/2015	<0.020	mg/L	31	8.46	7.25	23.23
NWSV-2061	Mercury in Water	Mercury in Water	5/20/2015	<0.00020	mg/L	31	8.46	7.25	23.23
NWSV-2061	Manganese in Water	Manganese in Water	5/20/2015	0.023	mg/L	31	8.46	7.25	23.23
NWSV-2061	Lead in Water	Lead in Water	5/20/2015	<0.0020	mg/L	31	8.46	7.25	23.23
NWSV-2061	Iron in Water	Iron in Water	5/20/2015	0.63	mg/L	31	8.46	7.25	23.23
NWSV-2061	Copper in Water	Copper in Water	5/20/2015	<0.010	mg/L	31	8.46	7.25	23.23
NWSV-2061	Chromium in Water	Chromium in Water	5/20/2015	<0.0050	mg/L	31	8.46	7.25	23.23
NWSV-2061	Cadmium in Water	Cadmium in Water	5/20/2015	<0.00010	mg/L	31	8.46	7.25	23.23
NWSV-2061	Total Kjeldahl Nitrogen in Water	Total Kjeldahl Nitrogen in Water	5/20/2015	0.75	mg/L	31	8.46	7.25	23.23
NWSV-2061	Ammonia	Ammonia	5/20/2015	<0.050	mg/L	31	8.46	7.25	23.23
NWSV-2061	Total Phosphorus in Water	Total Phosphorus in Water	5/20/2015	0.07	mg/L	31	8.46	7.25	23.23
NWSV-2061	Nitrate/Nitrite	Nitrate/Nitrite	5/20/2015	0.15	mg/L	31	8.46	7.25	23.23
NWSV-2061	5 Day BOD Streams	5 Day BOD Streams	5/20/2015	<2.0	mg/L	31	8.46	7.25	23.23
NWSV-2061	Turbidity	Turbidity	5/20/2015	2.9	NTU	31	8.46	7.25	23.23
NWSV-2061	Alkalinity	Alkalinity	5/20/2015	5.3	mg/L	31	8.46	7.25	23.23
NWSV-2061	Total Suspended Solids	Total Suspended Solids	5/20/2015	5.4	mg/L	31	8.46	7.25	23.23
NWSV-2027	Pesticide/PCBs in Water	Aldrin	5/20/2015	<0.000050	mg/L	33	6.00	7.16	20.05
NWSV-2027	Pesticide/PCBs in Water	alpha-BHC	5/20/2015	<0.000050	mg/L	33	6.00	7.16	20.05
NWSV-2027	Pesticide/PCBs in Water	beta-BHC	5/20/2015	<0.000050	mg/L	33	6.00	7.16	20.05
NWSV-2027	Pesticide/PCBs in Water	delta-BHC	5/20/2015	<0.000050	mg/L	33	6.00	7.16	20.05
NWSV-2027	Pesticide/PCBs in Water	Lindane	5/20/2015	<0.000050	mg/L	33	6.00	7.16	20.05
NWSV-2027	Pesticide/PCBs in Water	Chlordane	5/20/2015	<0.00050	mg/L	33	6.00	7.16	20.05
NWSV-2027	Pesticide/PCBs in Water	p,p'-DDD	5/20/2015	<0.000050	mg/L	33	6.00	7.16	20.05
NWSV-2027	Pesticide/PCBs in Water	p,p'-DDE	5/20/2015	<0.000050	mg/L	33	6.00	7.16	20.05
NWSV-2027	Pesticide/PCBs in Water	p,p'-DDT	5/20/2015	<0.000050	mg/L	33	6.00	7.16	20.05
NWSV-2027	Pesticide/PCBs in Water	Dieldrin	5/20/2015	<0.000050	mg/L	33	6.00	7.16	20.05
NWSV-2027	Pesticide/PCBs in Water	Endosulfan I	5/20/2015	<0.000050	mg/L	33	6.00	7.16	20.05
NWSV-2027	Pesticide/PCBs in Water	Endosulfan II	5/20/2015	<0.000050	mg/L	33	6.00	7.16	20.05
NWSV-2027	Pesticide/PCBs in Water	Endosulfan Sulfate	5/20/2015	<0.000050	mg/L	33	6.00	7.16	20.05
NWSV-2027	Pesticide/PCBs in Water	Endrin	5/20/2015	<0.000050	mg/L	33	6.00	7.16	20.05
NWSV-2027	Pesticide/PCBs in Water	Endrin aldehyde	5/20/2015	<0.000050	mg/L	33	6.00	7.16	20.05

Location Description	Analysis	Analyte	Collection Date	Result	Units	Air Temp (°C)	Field pH (su)	Field DO (mg/L)	Field Water Temp
NWSV-2027	Pesticide/PCBs in Water	Heptachlor	5/20/2015	<0.000050	mg/L	33	6.00	7.16	20.05
NWSV-2027	Pesticide/PCBs in Water	Heptachlor epoxide	5/20/2015	<0.000050	mg/L	33	6.00	7.16	20.05
NWSV-2027	Pesticide/PCBs in Water	Toxaphene	5/20/2015	<0.0025	mg/L	33	6.00	7.16	20.05
NWSV-2027	Pesticide/PCBs in Water	PCB 1016	5/20/2015	<0.00050	mg/L	33	6.00	7.16	20.05
NWSV-2027	Pesticide/PCBs in Water	PCB 1221	5/20/2015	<0.0010	mg/L	33	6.00	7.16	20.05
NWSV-2027	Pesticide/PCBs in Water	PCB 1232	5/20/2015	<0.00050	mg/L	33	6.00	7.16	20.05
NWSV-2027	Pesticide/PCBs in Water	PCB 1242	5/20/2015	<0.00050	mg/L	33	6.00	7.16	20.05
NWSV-2027	Pesticide/PCBs in Water	PCB 1248	5/20/2015	<0.00050	mg/L	33	6.00	7.16	20.05
NWSV-2027	Pesticide/PCBs in Water	PCB 1254	5/20/2015	<0.00050	mg/L	33	6.00	7.16	20.05
NWSV-2027	Pesticide/PCBs in Water	PCB 1260	5/20/2015	<0.00050	mg/L	33	6.00	7.16	20.05
NWSV-2027	Thallium in Water	Thallium in Water	5/20/2015	<0.030	mg/L	33	6.00	7.16	20.05
NWSV-2027	Aluminum in Water	Aluminum in Water	5/20/2015	0.078	mg/L	33	6.00	7.16	20.05
NWSV-2027	Beryllium in Water	Beryllium in Water	5/20/2015	<0.0010	mg/L	33	6.00	7.16	20.05
NWSV-2027	Hardness	Hardness	5/20/2015	2.8	mg/L	33	6.00	7.16	20.05
NWSV-2027	Magnesium in Water	Magnesium in Water	5/20/2015	0.34	mg/L	33	6.00	7.16	20.05
NWSV-2027	Calcium in Water	Calcium in Water	5/20/2015	0.56	mg/L	33	6.00	7.16	20.05
NWSV-2027	Quanti-tray E.Coli Analysis	Quanti-tray E.Coli Analysis	5/20/2015	80.1	cnt/100mL	33	6.00	7.16	20.05
NWSV-2027	Zinc in Water	Zinc in Water	5/20/2015	<0.010	mg/L	33	6.00	7.16	20.05
NWSV-2027	Nickel in Water	Nickel in Water	5/20/2015	<0.020	mg/L	33	6.00	7.16	20.05
NWSV-2027	Mercury in Water	Mercury in Water	5/20/2015	<0.00020	mg/L	33	6.00	7.16	20.05
NWSV-2027	Manganese in Water	Manganese in Water	5/20/2015	<0.010	mg/L	33	6.00	7.16	20.05
NWSV-2027	Lead in Water	Lead in Water	5/20/2015	<0.0020	mg/L	33	6.00	7.16	20.05
NWSV-2027	Iron in Water	Iron in Water	5/20/2015	0.34	mg/L	33	6.00	7.16	20.05
NWSV-2027	Copper in Water	Copper in Water	5/20/2015	<0.010	mg/L	33	6.00	7.16	20.05
NWSV-2027	Chromium in Water	Chromium in Water	5/20/2015	<0.0050	mg/L	33	6.00	7.16	20.05
NWSV-2027	Cadmium in Water	Cadmium in Water	5/20/2015	<0.00010	mg/L	33	6.00	7.16	20.05
NWSV-2027	Total Kjeldahl Nitrogen in Water	Total Kjeldahl Nitrogen in Water	5/20/2015	0.58	mg/L	33	6.00	7.16	20.05
NWSV-2027	Ammonia	Ammonia	5/20/2015	<0.050	mg/L	33	6.00	7.16	20.05
NWSV-2027	Total Phosphorus in Water	Total Phosphorus in Water	5/20/2015	<0.020	mg/L	33	6.00	7.16	20.05
NWSV-2027	Nitrate/Nitrite	Nitrate/Nitrite	5/20/2015	0.33	mg/L	33	6.00	7.16	20.05
NWSV-2027	5 Day BOD Streams	5 Day BOD Streams	5/20/2015	<2.0	mg/L	33	6.00	7.16	20.05

Location Description	Analysis	Analyte	Collection Date	Result	Units	Air Temp (°C)	Field pH (su)	Field DO (mg/L)	Field Water Temp
NWSV-2027	Turbidity	Turbidity	5/20/2015	2	NTU	33	6.00	7.16	20.05
NWSV-2027	Alkalinity	Alkalinity	5/20/2015	<1.0	mg/L	33	6.00	7.16	20.05
NWSV-2027	Total Suspended Solids	Total Suspended Solids	5/20/2015	3.3	mg/L	33	6.00	7.16	20.05
NWSV-324	Alkalinity	Alkalinity	6/3/2015	4.6	mg/L	22	6.36	6.68	21.82
NWSV-324	Turbidity	Turbidity	6/3/2015	8.8	NTU	22	6.36	6.68	21.82
NWSV-324	5 Day BOD Streams	5 Day BOD Streams	6/3/2015	<2.0	mg/L	22	6.36	6.68	21.82
NWSV-324	Nitrate/Nitrite	Nitrate/Nitrite	6/3/2015	<0.020	mg/L	22	6.36	6.68	21.82
NWSV-324	Total Phosphorus in Water	Total Phosphorus in Water	6/3/2015	0.06	mg/L	22	6.36	6.68	21.82
NWSV-324	Ammonia	Ammonia	6/3/2015	0.21	mg/L	22	6.36	6.68	21.82
NWSV-324	Total Kjeldahl Nitrogen in Water	Total Kjeldahl Nitrogen in Water	6/3/2015	0.89	mg/L	22	6.36	6.68	21.82
NWSV-324	Cadmium in Water	Cadmium in Water	6/3/2015	<0.00010	mg/L	22	6.36	6.68	21.82
NWSV-324	Chromium in Water	Chromium in Water	6/3/2015	<0.0050	mg/L	22	6.36	6.68	21.82
NWSV-324	Copper in Water	Copper in Water	6/3/2015	<0.010	mg/L	22	6.36	6.68	21.82
NWSV-324	Iron in Water	Iron in Water	6/3/2015	3.8	mg/L	22	6.36	6.68	21.82
NWSV-324	Lead in Water	Lead in Water	6/3/2015	<0.0020	mg/L	22	6.36	6.68	21.82
NWSV-324	Manganese in Water	Manganese in Water	6/3/2015	0.13	mg/L	22	6.36	6.68	21.82
NWSV-324	Mercury in Water	Mercury in Water	6/3/2015	<0.00020	mg/L	22	6.36	6.68	21.82
NWSV-324	Nickel in Water	Nickel in Water	6/3/2015	<0.020	mg/L	22	6.36	6.68	21.82
NWSV-324	Zinc in Water	Zinc in Water	6/3/2015	<0.010	mg/L	22	6.36	6.68	21.82
NWSV-324	Quanti-tray E.Coli Analysis	Quanti-tray E.Coli Analysis	6/3/2015	228.2	cnt/100mL	22	6.36	6.68	21.82
NWSV-324	Aluminum in Water	Aluminum in Water	6/3/2015	0.16	mg/L	22	6.36	6.68	21.82
NWSV-324	Beryllium in Water	Beryllium in Water	6/3/2015	<0.0010	mg/L	22	6.36	6.68	21.82
NWSV-324	Thallium in Water	Thallium in Water	6/3/2015	<0.0030	mg/L	22	6.36	6.68	21.82
NWSV-324	Calcium in Water	Calcium in Water	6/3/2015	0.82	mg/L	22	6.36	6.68	21.82
NWSV-324	Magnesium in Water	Magnesium in Water	6/3/2015	0.38	mg/L	22	6.36	6.68	21.82
NWSV-324	Hardness	Hardness	6/3/2015	3.6	mg/L	22	6.36	6.68	21.82
NWSV-324	Total Suspended Solids	Total Suspended Solids	6/3/2015	12	mg/L	22	6.36	6.68	21.82
NWSV-325	Alkalinity	Alkalinity	6/3/2015	4.6	mg/L	22	6.73	6.18	21.31
NWSV-325	Turbidity	Turbidity	6/3/2015	5	NTU	22	6.73	6.18	21.31
NWSV-325	5 Day BOD Streams	5 Day BOD Streams	6/3/2015	<2.0	mg/L	22	6.73	6.18	21.31
NWSV-325	Nitrate/Nitrite	Nitrate/Nitrite	6/3/2015	0.24	mg/L	22	6.73	6.18	21.31

Location Description	Analysis	Analyte	Collection Date	Result	Units	Air Temp (°C)	Field pH (su)	Field DO (mg/L)	Field Water Temp
NWSV-325	Total Phosphorus in Water	Total Phosphorus in Water	6/3/2015	0.041	mg/L	22	6.73	6.18	21.31
NWSV-325	Ammonia	Ammonia	6/3/2015	<0.050	mg/L	22	6.73	6.18	21.31
NWSV-325	Total Kjeldahl Nitrogen in Water	Total Kjeldahl Nitrogen in Water	6/3/2015	0.91	mg/L	22	6.73	6.18	21.31
NWSV-325	Cadmium in Water	Cadmium in Water	6/3/2015	<0.00010	mg/L	22	6.73	6.18	21.31
NWSV-325	Chromium in Water	Chromium in Water	6/3/2015	<0.0050	mg/L	22	6.73	6.18	21.31
NWSV-325	Copper in Water	Copper in Water	6/3/2015	<0.010	mg/L	22	6.73	6.18	21.31
NWSV-325	Iron in Water	Iron in Water	6/3/2015	0.6	mg/L	22	6.73	6.18	21.31
NWSV-325	Lead in Water	Lead in Water	6/3/2015	<0.0020	mg/L	22	6.73	6.18	21.31
NWSV-325	Manganese in Water	Manganese in Water	6/3/2015	0.022	mg/L	22	6.73	6.18	21.31
NWSV-325	Mercury in Water	Mercury in Water	6/3/2015	<0.00020	mg/L	22	6.73	6.18	21.31
NWSV-325	Nickel in Water	Nickel in Water	6/3/2015	<0.020	mg/L	22	6.73	6.18	21.31
NWSV-325	Zinc in Water	Zinc in Water	6/3/2015	0.012	mg/L	22	6.73	6.18	21.31
NWSV-325	Quanti-tray E.Coli Analysis	Quanti-tray E.Coli Analysis	6/3/2015	261.3	cnt/100mL	22	6.73	6.18	21.31
NWSV-325	Aluminum in Water	Aluminum in Water	6/3/2015	0.18	mg/L	22	6.73	6.18	21.31
NWSV-325	Beryllium in Water	Beryllium in Water	6/3/2015	<0.0010	mg/L	22	6.73	6.18	21.31
NWSV-325	Thallium in Water	Thallium in Water	6/3/2015	<0.0030	mg/L	22	6.73	6.18	21.31
NWSV-325	Calcium in Water	Calcium in Water	6/3/2015	1.9	mg/L	22	6.73	6.18	21.31
NWSV-325	Magnesium in Water	Magnesium in Water	6/3/2015	0.36	mg/L	22	6.73	6.18	21.31
NWSV-325	Hardness	Hardness	6/3/2015	6.2	mg/L	22	6.73	6.18	21.31
NWSV-325	Total Suspended Solids	Total Suspended Solids	6/3/2015	5.2	mg/L	22	6.73	6.18	21.31
NWSV-2039	Alkalinity	Alkalinity	6/3/2015	7.7	mg/L	22	6.46	6.75	21.32
NWSV-2039	Turbidity	Turbidity	6/3/2015	6.4	NTU	22	6.46	6.75	21.32
NWSV-2039	5 Day BOD Streams	5 Day BOD Streams	6/3/2015	<2.0	mg/L	22	6.46	6.75	21.32
NWSV-2039	Nitrate/Nitrite	Nitrate/Nitrite	6/3/2015	0.09	mg/L	22	6.46	6.75	21.32
NWSV-2039	Total Phosphorus in Water	Total Phosphorus in Water	6/3/2015	0.11	mg/L	22	6.46	6.75	21.32
NWSV-2039	Ammonia	Ammonia	6/3/2015	<0.050	mg/L	22	6.46	6.75	21.32
NWSV-2039	Total Kjeldahl Nitrogen in Water	Total Kjeldahl Nitrogen in Water	6/3/2015	1	mg/L	22	6.46	6.75	21.32
NWSV-2039	Cadmium in Water	Cadmium in Water	6/3/2015	<0.00010	mg/L	22	6.46	6.75	21.32
NWSV-2039	Chromium in Water	Chromium in Water	6/3/2015	<0.0050	mg/L	22	6.46	6.75	21.32
NWSV-2039	Copper in Water	Copper in Water	6/3/2015	<0.010	mg/L	22	6.46	6.75	21.32
NWSV-2039	Iron in Water	Iron in Water	6/3/2015	1.2	mg/L	22	6.46	6.75	21.32

Location Description	Analysis	Analyte	Collection Date	Result	Units	Air Temp (°C)	Field pH (su)	Field DO (mg/L)	Field Water Temp
NWSV-2039	Lead in Water	Lead in Water	6/3/2015	<0.0020	mg/L	22	6.46	6.75	21.32
NWSV-2039	Manganese in Water	Manganese in Water	6/3/2015	0.053	mg/L	22	6.46	6.75	21.32
NWSV-2039	Mercury in Water	Mercury in Water	6/3/2015	<0.00020	mg/L	22	6.46	6.75	21.32
NWSV-2039	Nickel in Water	Nickel in Water	6/3/2015	<0.020	mg/L	22	6.46	6.75	21.32
NWSV-2039	Zinc in Water	Zinc in Water	6/3/2015	<0.010	mg/L	22	6.46	6.75	21.32
NWSV-2039	Quanti-tray E.Coli Analysis	Quanti-tray E.Coli Analysis	6/3/2015	501.2	cnt/100mL	22	6.46	6.75	21.32
NWSV-2039	Aluminum in Water	Aluminum in Water	6/3/2015	0.18	mg/L	22	6.46	6.75	21.32
NWSV-2039	Beryllium in Water	Beryllium in Water	6/3/2015	<0.0010	mg/L	22	6.46	6.75	21.32
NWSV-2039	Thallium in Water	Thallium in Water	6/3/2015	<0.0030	mg/L	22	6.46	6.75	21.32
NWSV-2039	Calcium in Water	Calcium in Water	6/3/2015	2.2	mg/L	22	6.46	6.75	21.32
NWSV-2039	Magnesium in Water	Magnesium in Water	6/3/2015	0.38	mg/L	22	6.46	6.75	21.32
NWSV-2039	Hardness	Hardness	6/3/2015	7.1	mg/L	22	6.46	6.75	21.32
NWSV-2039	Total Suspended Solids	Total Suspended Solids	6/3/2015	5.2	mg/L	22	6.46	6.75	21.32
NWSV-2047	Alkalinity	Alkalinity	6/3/2015	17	mg/L	24	6.87	7.65	20.56
NWSV-2047	Turbidity	Turbidity	6/3/2015	8.3	NTU	24	6.87	7.65	20.56
NWSV-2047	5 Day BOD Streams	5 Day BOD Streams	6/3/2015	<2.0	mg/L	24	6.87	7.65	20.56
NWSV-2047	Nitrate/Nitrite	Nitrate/Nitrite	6/3/2015	0.056	mg/L	24	6.87	7.65	20.56
NWSV-2047	Total Phosphorus in Water	Total Phosphorus in Water	6/3/2015	0.042	mg/L	24	6.87	7.65	20.56
NWSV-2047	Ammonia	Ammonia	6/3/2015	<0.050	mg/L	24	6.87	7.65	20.56
NWSV-2047	Total Kjeldahl Nitrogen in Water	Total Kjeldahl Nitrogen in Water	6/3/2015	0.95	mg/L	24	6.87	7.65	20.56
NWSV-2047	Cadmium in Water	Cadmium in Water	6/3/2015	<0.00010	mg/L	24	6.87	7.65	20.56
NWSV-2047	Chromium in Water	Chromium in Water	6/3/2015	<0.0050	mg/L	24	6.87	7.65	20.56
NWSV-2047	Copper in Water	Copper in Water	6/3/2015	<0.010	mg/L	24	6.87	7.65	20.56
NWSV-2047	Iron in Water	Iron in Water	6/3/2015	1.1	mg/L	24	6.87	7.65	20.56
NWSV-2047	Lead in Water	Lead in Water	6/3/2015	<0.0020	mg/L	24	6.87	7.65	20.56
NWSV-2047	Manganese in Water	Manganese in Water	6/3/2015	0.057	mg/L	24	6.87	7.65	20.56
NWSV-2047	Mercury in Water	Mercury in Water	6/3/2015	<0.00020	mg/L	24	6.87	7.65	20.56
NWSV-2047	Nickel in Water	Nickel in Water	6/3/2015	<0.020	mg/L	24	6.87	7.65	20.56
NWSV-2047	Zinc in Water	Zinc in Water	6/3/2015	0.012	mg/L	24	6.87	7.65	20.56
NWSV-2047	Quanti-tray E.Coli Analysis	Quanti-tray E.Coli Analysis	6/3/2015	344.1	cnt/100mL	24	6.87	7.65	20.56
NWSV-2047	Aluminum in Water	Aluminum in Water	6/3/2015	0.24	mg/L	24	6.87	7.65	20.56

Location Description	Analysis	Analyte	Collection Date	Result	Units	Air Temp (°C)	Field pH (su)	Field DO (mg/L)	Field Water Temp
NWSV-2047	Beryllium in Water	Beryllium in Water	6/3/2015	<0.0010	mg/L	24	6.87	7.65	20.56
NWSV-2047	Thallium in Water	Thallium in Water	6/3/2015	<0.0030	mg/L	24	6.87	7.65	20.56
NWSV-2047	Calcium in Water	Calcium in Water	6/3/2015	5.5	mg/L	24	6.87	7.65	20.56
NWSV-2047	Magnesium in Water	Magnesium in Water	6/3/2015	0.45	mg/L	24	6.87	7.65	20.56
NWSV-2047	Hardness	Hardness	6/3/2015	16	mg/L	24	6.87	7.65	20.56
NWSV-2047	Total Suspended Solids	Total Suspended Solids	6/3/2015	8.3	mg/L	24	6.87	7.65	20.56
NWSV-327	Alkalinity	Alkalinity	6/3/2015	20	mg/L	23	6.79	6.92	22.04
NWSV-327	Turbidity	Turbidity	6/3/2015	6.8	NTU	23	6.79	6.92	22.04
NWSV-327	5 Day BOD Streams	5 Day BOD Streams	6/3/2015	<2.0	mg/L	23	6.79	6.92	22.04
NWSV-327	Nitrate/Nitrite	Nitrate/Nitrite	6/3/2015	0.066	mg/L	23	6.79	6.92	22.04
NWSV-327	Total Phosphorus in Water	Total Phosphorus in Water	6/3/2015	0.022	mg/L	23	6.79	6.92	22.04
NWSV-327	Ammonia	Ammonia	6/3/2015	0.14	mg/L	23	6.79	6.92	22.04
NWSV-327	Total Kjeldahl Nitrogen in Water	Total Kjeldahl Nitrogen in Water	6/3/2015	0.71	mg/L	23	6.79	6.92	22.04
NWSV-327	Cadmium in Water	Cadmium in Water	6/3/2015	<0.00010	mg/L	23	6.79	6.92	22.04
NWSV-327	Chromium in Water	Chromium in Water	6/3/2015	<0.0050	mg/L	23	6.79	6.92	22.04
NWSV-327	Copper in Water	Copper in Water	6/3/2015	<0.010	mg/L	23	6.79	6.92	22.04
NWSV-327	Iron in Water	Iron in Water	6/3/2015	0.63	mg/L	23	6.79	6.92	22.04
NWSV-327	Lead in Water	Lead in Water	6/3/2015	<0.0020	mg/L	23	6.79	6.92	22.04
NWSV-327	Manganese in Water	Manganese in Water	6/3/2015	0.066	mg/L	23	6.79	6.92	22.04
NWSV-327	Mercury in Water	Mercury in Water	6/3/2015	<0.00020	mg/L	23	6.79	6.92	22.04
NWSV-327	Nickel in Water	Nickel in Water	6/3/2015	<0.020	mg/L	23	6.79	6.92	22.04
NWSV-327	Zinc in Water	Zinc in Water	6/3/2015	<0.010	mg/L	23	6.79	6.92	22.04
NWSV-327	Quanti-tray E.Coli Analysis	Quanti-tray E.Coli Analysis	6/3/2015	344.8	cnt/100mL	23	6.79	6.92	22.04
NWSV-327	Aluminum in Water	Aluminum in Water	6/3/2015	0.22	mg/L	23	6.79	6.92	22.04
NWSV-327	Beryllium in Water	Beryllium in Water	6/3/2015	<0.0010	mg/L	23	6.79	6.92	22.04
NWSV-327	Thallium in Water	Thallium in Water	6/3/2015	<0.0030	mg/L	23	6.79	6.92	22.04
NWSV-327	Calcium in Water	Calcium in Water	6/3/2015	5.2	mg/L	23	6.79	6.92	22.04
NWSV-327	Magnesium in Water	Magnesium in Water	6/3/2015	0.59	mg/L	23	6.79	6.92	22.04
NWSV-327	Hardness	Hardness	6/3/2015	15	mg/L	23	6.79	6.92	22.04
NWSV-327	Total Suspended Solids	Total Suspended Solids	6/3/2015	9.9	mg/L	23	6.79	6.92	22.04
NWSV-328	Alkalinity	Alkalinity	6/3/2015	43	mg/L	21	6.89	7.10	20.21



Location Description	Analysis	Analyte	Collection Date	Result	Units	Air Temp (°C)	Field pH (su)	Field DO (mg/L)	Field Water Temp
NWSV-328	Turbidity	Turbidity	6/3/2015	4	NTU	21	6.89	7.10	20.21
NWSV-328	5 Day BOD Streams	5 Day BOD Streams	6/3/2015	<2.0	mg/L	21	6.89	7.10	20.21
NWSV-328	Nitrate/Nitrite	Nitrate/Nitrite	6/3/2015	0.097	mg/L	21	6.89	7.10	20.21
NWSV-328	Total Phosphorus in Water	Total Phosphorus in Water	6/3/2015	0.041	mg/L	21	6.89	7.10	20.21
NWSV-328	Ammonia	Ammonia	6/3/2015	<0.050	mg/L	21	6.89	7.10	20.21
NWSV-328	Total Kjeldahl Nitrogen in Water	Total Kjeldahl Nitrogen in Water	6/3/2015	0.66	mg/L	21	6.89	7.10	20.21
NWSV-328	Cadmium in Water	Cadmium in Water	6/3/2015	<0.00010	mg/L	21	6.89	7.10	20.21
NWSV-328	Chromium in Water	Chromium in Water	6/3/2015	<0.0050	mg/L	21	6.89	7.10	20.21
NWSV-328	Copper in Water	Copper in Water	6/3/2015	<0.010	mg/L	21	6.89	7.10	20.21
NWSV-328	Iron in Water	Iron in Water	6/3/2015	0.74	mg/L	21	6.89	7.10	20.21
NWSV-328	Lead in Water	Lead in Water	6/3/2015	<0.0020	mg/L	21	6.89	7.10	20.21
NWSV-328	Manganese in Water	Manganese in Water	6/3/2015	0.12	mg/L	21	6.89	7.10	20.21
NWSV-328	Mercury in Water	Mercury in Water	6/3/2015	<0.00020	mg/L	21	6.89	7.10	20.21
NWSV-328	Nickel in Water	Nickel in Water	6/3/2015	<0.020	mg/L	21	6.89	7.10	20.21
NWSV-328	Zinc in Water	Zinc in Water	6/3/2015	<0.010	mg/L	21	6.89	7.10	20.21
NWSV-328	Quanti-tray E.Coli Analysis	Quanti-tray E.Coli Analysis	6/3/2015	488.4	cnt/100mL	21	6.89	7.10	20.21
NWSV-328	Aluminum in Water	Aluminum in Water	6/3/2015	0.26	mg/L	21	6.89	7.10	20.21
NWSV-328	Beryllium in Water	Beryllium in Water	6/3/2015	<0.0010	mg/L	21	6.89	7.10	20.21
NWSV-328	Thallium in Water	Thallium in Water	6/3/2015	<0.0030	mg/L	21	6.89	7.10	20.21
NWSV-328	Calcium in Water	Calcium in Water	6/3/2015	13	mg/L	21	6.89	7.10	20.21
NWSV-328	Magnesium in Water	Magnesium in Water	6/3/2015	0.52	mg/L	21	6.89	7.10	20.21
NWSV-328	Hardness	Hardness	6/3/2015	35	mg/L	21	6.89	7.10	20.21
NWSV-328	Total Suspended Solids	Total Suspended Solids	6/3/2015	7.8	mg/L	21	6.89	7.10	20.21
NWSV-2055	Alkalinity	Alkalinity	6/3/2015	16	mg/L	23	6.85	7.64	20.33
NWSV-2055	Turbidity	Turbidity	6/3/2015	7	NTU	23	6.85	7.64	20.33
NWSV-2055	5 Day BOD Streams	5 Day BOD Streams	6/3/2015	<2.0	mg/L	23	6.85	7.64	20.33
NWSV-2055	Nitrate/Nitrite	Nitrate/Nitrite	6/3/2015	0.11	mg/L	23	6.85	7.64	20.33
NWSV-2055	Total Phosphorus in Water	Total Phosphorus in Water	6/3/2015	0.02	mg/L	23	6.85	7.64	20.33
NWSV-2055	Ammonia	Ammonia	6/3/2015	<0.050	mg/L	23	6.85	7.64	20.33
NWSV-2055	Total Kjeldahl Nitrogen in Water	Total Kjeldahl Nitrogen in Water	6/3/2015	0.82	mg/L	23	6.85	7.64	20.33
NWSV-2055	Cadmium in Water	Cadmium in Water	6/3/2015	<0.00010	mg/L	23	6.85	7.64	20.33

Location Description	Analysis	Analyte	Collection Date	Result	Units	Air Temp (°C)	Field pH (su)	Field DO (mg/L)	Field Water Temp
NWSV-2055	Chromium in Water	Chromium in Water	6/3/2015	<0.0050	mg/L	23	6.85	7.64	20.33
NWSV-2055	Copper in Water	Copper in Water	6/3/2015	<0.010	mg/L	23	6.85	7.64	20.33
NWSV-2055	Iron in Water	Iron in Water	6/3/2015	0.84	mg/L	23	6.85	7.64	20.33
NWSV-2055	Lead in Water	Lead in Water	6/3/2015	<0.0020	mg/L	23	6.85	7.64	20.33
NWSV-2055	Manganese in Water	Manganese in Water	6/3/2015	0.063	mg/L	23	6.85	7.64	20.33
NWSV-2055	Mercury in Water	Mercury in Water	6/3/2015	<0.00020	mg/L	23	6.85	7.64	20.33
NWSV-2055	Nickel in Water	Nickel in Water	6/3/2015	<0.020	mg/L	23	6.85	7.64	20.33
NWSV-2055	Zinc in Water	Zinc in Water	6/3/2015	0.014	mg/L	23	6.85	7.64	20.33
NWSV-2055	Quanti-tray E.Coli Analysis	Quanti-tray E.Coli Analysis	6/3/2015	298.7	cnt/100mL	23	6.85	7.64	20.33
NWSV-2055	Aluminum in Water	Aluminum in Water	6/3/2015	0.5	mg/L	23	6.85	7.64	20.33
NWSV-2055	Beryllium in Water	Beryllium in Water	6/3/2015	<0.0010	mg/L	23	6.85	7.64	20.33
NWSV-2055	Thallium in Water	Thallium in Water	6/3/2015	<0.0030	mg/L	23	6.85	7.64	20.33
NWSV-2055	Calcium in Water	Calcium in Water	6/3/2015	4.8	mg/L	23	6.85	7.64	20.33
NWSV-2055	Magnesium in Water	Magnesium in Water	6/3/2015	0.38	mg/L	23	6.85	7.64	20.33
NWSV-2055	Hardness	Hardness	6/3/2015	14	mg/L	23	6.85	7.64	20.33
NWSV-2055	Total Suspended Solids	Total Suspended Solids	6/3/2015	12	mg/L	23	6.85	7.64	20.33
NWSV-2061	Alkalinity	Alkalinity	6/3/2015	7.5	mg/L	23	6.77	7.16	21.86
NWSV-2061	Turbidity	Turbidity	6/3/2015	4.9	NTU	23	6.77	7.16	21.86
NWSV-2061	5 Day BOD Streams	5 Day BOD Streams	6/3/2015	<2.0	mg/L	23	6.77	7.16	21.86
NWSV-2061	Nitrate/Nitrite	Nitrate/Nitrite	6/3/2015	0.054	mg/L	23	6.77	7.16	21.86
NWSV-2061	Total Phosphorus in Water	Total Phosphorus in Water	6/3/2015	0.079	mg/L	23	6.77	7.16	21.86
NWSV-2061	Ammonia	Ammonia	6/3/2015	<0.050	mg/L	23	6.77	7.16	21.86
NWSV-2061	Total Kjeldahl Nitrogen in Water	Total Kjeldahl Nitrogen in Water	6/3/2015	0.7	mg/L	23	6.77	7.16	21.86
NWSV-2061	Cadmium in Water	Cadmium in Water	6/3/2015	<0.00010	mg/L	23	6.77	7.16	21.86
NWSV-2061	Chromium in Water	Chromium in Water	6/3/2015	<0.0050	mg/L	23	6.77	7.16	21.86
NWSV-2061	Copper in Water	Copper in Water	6/3/2015	<0.010	mg/L	23	6.77	7.16	21.86
NWSV-2061	Iron in Water	Iron in Water	6/3/2015	0.69	mg/L	23	6.77	7.16	21.86
NWSV-2061	Lead in Water	Lead in Water	6/3/2015	<0.0020	mg/L	23	6.77	7.16	21.86
NWSV-2061	Manganese in Water	Manganese in Water	6/3/2015	0.031	mg/L	23	6.77	7.16	21.86
NWSV-2061	Mercury in Water	Mercury in Water	6/3/2015	<0.00020	mg/L	23	6.77	7.16	21.86
NWSV-2061	Nickel in Water	Nickel in Water	6/3/2015	<0.020	mg/L	23	6.77	7.16	21.86

Location Description	Analysis	Analyte	Collection Date	Result	Units	Air Temp (°C)	Field pH (su)	Field DO (mg/L)	Field Water Temp
NWSV-2061	Zinc in Water	Zinc in Water	6/3/2015	<0.010	mg/L	23	6.77	7.16	21.86
NWSV-2061	Quanti-tray E.Coli Analysis	Quanti-tray E.Coli Analysis	6/3/2015	524.7	cnt/100mL	23	6.77	7.16	21.86
NWSV-2061	Aluminum in Water	Aluminum in Water	6/3/2015	0.28	mg/L	23	6.77	7.16	21.86
NWSV-2061	Beryllium in Water	Beryllium in Water	6/3/2015	<0.0010	mg/L	23	6.77	7.16	21.86
NWSV-2061	Thallium in Water	Thallium in Water	6/3/2015	<0.0030	mg/L	23	6.77	7.16	21.86
NWSV-2061	Calcium in Water	Calcium in Water	6/3/2015	3	mg/L	23	6.77	7.16	21.86
NWSV-2061	Magnesium in Water	Magnesium in Water	6/3/2015	0.32	mg/L	23	6.77	7.16	21.86
NWSV-2061	Hardness	Hardness	6/3/2015	8.8	mg/L	23	6.77	7.16	21.86
NWSV-2061	Total Suspended Solids	Total Suspended Solids	6/3/2015	8.7	mg/L	23	6.77	7.16	21.86
NWSV-2027	Alkalinity	Alkalinity	6/3/2015	<1.0	mg/L	25	6.65	7.17	19.94
NWSV-2027	Turbidity	Turbidity	6/3/2015	2.7	NTU	25	6.65	7.17	19.94
NWSV-2027	5 Day BOD Streams	5 Day BOD Streams	6/3/2015	<2.0	mg/L	25	6.65	7.17	19.94
NWSV-2027	Nitrate/Nitrite	Nitrate/Nitrite	6/3/2015	0.26	mg/L	25	6.65	7.17	19.94
NWSV-2027	Total Phosphorus in Water	Total Phosphorus in Water	6/3/2015	<0.020	mg/L	25	6.65	7.17	19.94
NWSV-2027	Ammonia	Ammonia	6/3/2015	<0.050	mg/L	25	6.65	7.17	19.94
NWSV-2027	Total Kjeldahl Nitrogen in Water	Total Kjeldahl Nitrogen in Water	6/3/2015	0.65	mg/L	25	6.65	7.17	19.94
NWSV-2027	Cadmium in Water	Cadmium in Water	6/3/2015	<0.00010	mg/L	25	6.65	7.17	19.94
NWSV-2027	Chromium in Water	Chromium in Water	6/3/2015	<0.0050	mg/L	25	6.65	7.17	19.94
NWSV-2027	Copper in Water	Copper in Water	6/3/2015	<0.010	mg/L	25	6.65	7.17	19.94
NWSV-2027	Iron in Water	Iron in Water	6/3/2015	0.37	mg/L	25	6.65	7.17	19.94
NWSV-2027	Lead in Water	Lead in Water	6/3/2015	<0.0020	mg/L	25	6.65	7.17	19.94
NWSV-2027	Manganese in Water	Manganese in Water	6/3/2015	<0.010	mg/L	25	6.65	7.17	19.94
NWSV-2027	Mercury in Water	Mercury in Water	6/3/2015	<0.00020	mg/L	25	6.65	7.17	19.94
NWSV-2027	Nickel in Water	Nickel in Water	6/3/2015	<0.020	mg/L	25	6.65	7.17	19.94
NWSV-2027	Zinc in Water	Zinc in Water	6/3/2015	<0.010	mg/L	25	6.65	7.17	19.94
NWSV-2027	Quanti-tray E.Coli Analysis	Quanti-tray E.Coli Analysis	6/3/2015	137.4	cnt/100mL	25	6.65	7.17	19.94
NWSV-2027	Aluminum in Water	Aluminum in Water	6/3/2015	0.12	mg/L	25	6.65	7.17	19.94
NWSV-2027	Beryllium in Water	Beryllium in Water	6/3/2015	<0.0010	mg/L	25	6.65	7.17	19.94
NWSV-2027	Thallium in Water	Thallium in Water	6/3/2015	<0.0030	mg/L	25	6.65	7.17	19.94
NWSV-2027	Calcium in Water	Calcium in Water	6/3/2015	0.46	mg/L	25	6.65	7.17	19.94
NWSV-2027	Magnesium in Water	Magnesium in Water	6/3/2015	0.33	mg/L	25	6.65	7.17	19.94

Location Description	Analysis	Analyte	Collection Date	Result	Units	Air Temp (°C)	Field pH (su)	Field DO (mg/L)	Field Water Temp
NWSV-2027	Hardness	Hardness	6/3/2015	2.5	mg/L	25	6.65	7.17	19.94
NWSV-2027	Total Suspended Solids	Total Suspended Solids	6/3/2015	5	mg/L	25	6.65	7.17	19.94
NWSV-324	Turbidity	Turbidity	7/8/2015	10	NTU	26	6.04	6.84	23.59
NWSV-324	5 Day BOD Streams	5 Day BOD Streams	7/8/2015	<2.0	mg/L	26	6.04	6.84	23.59
NWSV-324	Total Suspended Solids	Total Suspended Solids	7/8/2015	22	mg/L	26	6.04	6.84	23.59
NWSV-324	Quanti-tray E.Coli Analysis	Quanti-tray E.Coli Analysis	7/8/2015	83	cnt/100mL	26	6.04	6.84	23.59
NWSV-324	Total Kjeldahl Nitrogen in Water	Total Kjeldahl Nitrogen in Water	7/8/2015	0.52	mg/L	26	6.04	6.84	23.59
NWSV-324	Ammonia	Ammonia	7/8/2015	<0.050	mg/L	26	6.04	6.84	23.59
NWSV-324	Nitrate/Nitrite	Nitrate/Nitrite	7/8/2015	0.04	mg/L	26	6.04	6.84	23.59
NWSV-324	Total Phosphorus in Water	Total Phosphorus in Water	7/8/2015	0.068	mg/L	26	6.04	6.84	23.59
NWSV-324	Cadmium in Water	Cadmium in Water	7/8/2015	<0.00010	mg/L	26	6.04	6.84	23.59
NWSV-324	Chromium in Water	Chromium in Water	7/8/2015	<0.0050	mg/L	26	6.04	6.84	23.59
NWSV-324	Copper in Water	Copper in Water	7/8/2015	<0.010	mg/L	26	6.04	6.84	23.59
NWSV-324	Iron in Water	Iron in Water	7/8/2015	5.2	mg/L	26	6.04	6.84	23.59
NWSV-324	Lead in Water	Lead in Water	7/8/2015	<0.0020	mg/L	26	6.04	6.84	23.59
NWSV-324	Manganese in Water	Manganese in Water	7/8/2015	0.33	mg/L	26	6.04	6.84	23.59
NWSV-324	Nickel in Water	Nickel in Water	7/8/2015	<0.020	mg/L	26	6.04	6.84	23.59
NWSV-324	Zinc in Water	Zinc in Water	7/8/2015	<0.010	mg/L	26	6.04	6.84	23.59
NWSV-324	Mercury in Water	Mercury in Water	7/8/2015	<0.00020	mg/L	26	6.04	6.84	23.59
NWSV-324	Aluminum in Water	Aluminum in Water	7/8/2015	0.27	mg/L	26	6.04	6.84	23.59
NWSV-324	Beryllium in Water	Beryllium in Water	7/8/2015	<0.0010	mg/L	26	6.04	6.84	23.59
NWSV-324	Thallium in Water	Thallium in Water	7/8/2015	<0.0030	mg/L	26	6.04	6.84	23.59
NWSV-324	Calcium in Water	Calcium in Water	7/8/2015	1.2	mg/L	26	6.04	6.84	23.59
NWSV-324	Magnesium in Water	Magnesium in Water	7/8/2015	0.46	mg/L	26	6.04	6.84	23.59
NWSV-324	Hardness	Hardness	7/8/2015	4.9	mg/L	26	6.04	6.84	23.59
NWSV-324	Alkalinity	Alkalinity	7/8/2015	5.3	mg/L	26	6.04	6.84	23.59
NWSV-325	Turbidity	Turbidity	7/8/2015	2.8	NTU	26	6.19	6.73	23.37
NWSV-325	5 Day BOD Streams	5 Day BOD Streams	7/8/2015	<2.0	mg/L	26	6.19	6.73	23.37
NWSV-325	Total Suspended Solids	Total Suspended Solids	7/8/2015	4.6	mg/L	26	6.19	6.73	23.37
NWSV-325	Quanti-tray E.Coli Analysis	Quanti-tray E.Coli Analysis	7/8/2015	90.8	cnt/100mL	26	6.19	6.73	23.37
NWSV-325	Total Kjeldahl Nitrogen in Water	Total Kjeldahl Nitrogen in Water	7/8/2015	0.57	mg/L	26	6.19	6.73	23.37

Location Description	Analysis	Analyte	Collection Date	Result	Units	Air Temp (°C)	Field pH (su)	Field DO (mg/L)	Field Water Temp
NWSV-325	Ammonia	Ammonia	7/8/2015	<0.050	mg/L	26	6.19	6.73	23.37
NWSV-325	Nitrate/Nitrite	Nitrate/Nitrite	7/8/2015	0.17	mg/L	26	6.19	6.73	23.37
NWSV-325	Total Phosphorus in Water	Total Phosphorus in Water	7/8/2015	0.031	mg/L	26	6.19	6.73	23.37
NWSV-325	Cadmium in Water	Cadmium in Water	7/8/2015	<0.00010	mg/L	26	6.19	6.73	23.37
NWSV-325	Chromium in Water	Chromium in Water	7/8/2015	<0.0050	mg/L	26	6.19	6.73	23.37
NWSV-325	Copper in Water	Copper in Water	7/8/2015	<0.010	mg/L	26	6.19	6.73	23.37
NWSV-325	Iron in Water	Iron in Water	7/8/2015	0.45	mg/L	26	6.19	6.73	23.37
NWSV-325	Lead in Water	Lead in Water	7/8/2015	<0.0020	mg/L	26	6.19	6.73	23.37
NWSV-325	Manganese in Water	Manganese in Water	7/8/2015	0.02	mg/L	26	6.19	6.73	23.37
NWSV-325	Nickel in Water	Nickel in Water	7/8/2015	<0.020	mg/L	26	6.19	6.73	23.37
NWSV-325	Zinc in Water	Zinc in Water	7/8/2015	<0.010	mg/L	26	6.19	6.73	23.37
NWSV-325	Mercury in Water	Mercury in Water	7/8/2015	<0.00020	mg/L	26	6.19	6.73	23.37
NWSV-325	Aluminum in Water	Aluminum in Water	7/8/2015	0.1	mg/L	26	6.19	6.73	23.37
NWSV-325	Beryllium in Water	Beryllium in Water	7/8/2015	<0.0010	mg/L	26	6.19	6.73	23.37
NWSV-325	Thallium in Water	Thallium in Water	7/8/2015	<0.0030	mg/L	26	6.19	6.73	23.37
NWSV-325	Calcium in Water	Calcium in Water	7/8/2015	1.9	mg/L	26	6.19	6.73	23.37
NWSV-325	Magnesium in Water	Magnesium in Water	7/8/2015	0.35	mg/L	26	6.19	6.73	23.37
NWSV-325	Hardness	Hardness	7/8/2015	6.2	mg/L	26	6.19	6.73	23.37
NWSV-325	Alkalinity	Alkalinity	7/8/2015	3.8	mg/L	26	6.19	6.73	23.37
NWSV-2039	Turbidity	Turbidity	7/8/2015	3.3	NTU	28	6.47	7.24	23.50
NWSV-2039	5 Day BOD Streams	5 Day BOD Streams	7/8/2015	<2.0	mg/L	28	6.47	7.24	23.50
NWSV-2039	Total Suspended Solids	Total Suspended Solids	7/8/2015	2.6	mg/L	28	6.47	7.24	23.50
NWSV-2039	Quanti-tray E.Coli Analysis	Quanti-tray E.Coli Analysis	7/8/2015	49.6	cnt/100mL	28	6.47	7.24	23.50
NWSV-2039	Total Kjeldahl Nitrogen in Water	Total Kjeldahl Nitrogen in Water	7/8/2015	0.84	mg/L	28	6.47	7.24	23.50
NWSV-2039	Ammonia	Ammonia	7/8/2015	<0.050	mg/L	28	6.47	7.24	23.50
NWSV-2039	Nitrate/Nitrite	Nitrate/Nitrite	7/8/2015	0.32	mg/L	28	6.47	7.24	23.50
NWSV-2039	Total Phosphorus in Water	Total Phosphorus in Water	7/8/2015	0.095	mg/L	28	6.47	7.24	23.50
NWSV-2039	Cadmium in Water	Cadmium in Water	7/8/2015	<0.00010	mg/L	28	6.47	7.24	23.50
NWSV-2039	Chromium in Water	Chromium in Water	7/8/2015	<0.0050	mg/L	28	6.47	7.24	23.50
NWSV-2039	Copper in Water	Copper in Water	7/8/2015	<0.010	mg/L	28	6.47	7.24	23.50
NWSV-2039	Iron in Water	Iron in Water	7/8/2015	0.84	mg/L	28	6.47	7.24	23.50

Location Description	Analysis	Analyte	Collection Date	Result	Units	Air Temp (°C)	Field pH (su)	Field DO (mg/L)	Field Water Temp
NWSV-2039	Lead in Water	Lead in Water	7/8/2015	<0.0020	mg/L	28	6.47	7.24	23.50
NWSV-2039	Manganese in Water	Manganese in Water	7/8/2015	0.045	mg/L	28	6.47	7.24	23.50
NWSV-2039	Nickel in Water	Nickel in Water	7/8/2015	<0.020	mg/L	28	6.47	7.24	23.50
NWSV-2039	Zinc in Water	Zinc in Water	7/8/2015	<0.010	mg/L	28	6.47	7.24	23.50
NWSV-2039	Mercury in Water	Mercury in Water	7/8/2015	<0.00020	mg/L	28	6.47	7.24	23.50
NWSV-2039	Beryllium in Water	Beryllium in Water	7/8/2015	<0.0010	mg/L	28	6.47	7.24	23.50
NWSV-2039	Thallium in Water	Thallium in Water	7/8/2015	<0.0030	mg/L	28	6.47	7.24	23.50
NWSV-2039	Calcium in Water	Calcium in Water	7/8/2015	3.1	mg/L	28	6.47	7.24	23.50
NWSV-2039	Magnesium in Water	Magnesium in Water	7/8/2015	0.46	mg/L	28	6.47	7.24	23.50
NWSV-2039	Hardness	Hardness	7/8/2015	9.6	mg/L	28	6.47	7.24	23.50
NWSV-2039	Alkalinity	Alkalinity	7/8/2015	14	mg/L	28	6.47	7.24	23.50
NWSV-2039	Aluminum in Water	Aluminum in Water	7/8/2015	0.084	mg/L	28	6.47	7.24	23.50
NWSV-2047	Turbidity	Turbidity	7/8/2015	3.8	NTU	32	6.75	7.52	23.76
NWSV-2047	5 Day BOD Streams	5 Day BOD Streams	7/8/2015	<2.0	mg/L	32	6.75	7.52	23.76
NWSV-2047	Total Suspended Solids	Total Suspended Solids	7/8/2015	2	mg/L	32	6.75	7.52	23.76
NWSV-2047	Quanti-tray E.Coli Analysis	Quanti-tray E.Coli Analysis	7/8/2015	201.4	cnt/100mL	32	6.75	7.52	23.76
NWSV-2047	Total Kjeldahl Nitrogen in Water	Total Kjeldahl Nitrogen in Water	7/8/2015	0.79	mg/L	32	6.75	7.52	23.76
NWSV-2047	Ammonia	Ammonia	7/8/2015	<0.050	mg/L	32	6.75	7.52	23.76
NWSV-2047	Nitrate/Nitrite	Nitrate/Nitrite	7/8/2015	0.2	mg/L	32	6.75	7.52	23.76
NWSV-2047	Total Phosphorus in Water	Total Phosphorus in Water	7/8/2015	0.03	mg/L	32	6.75	7.52	23.76
NWSV-2047	Cadmium in Water	Cadmium in Water	7/8/2015	<0.00010	mg/L	32	6.75	7.52	23.76
NWSV-2047	Chromium in Water	Chromium in Water	7/8/2015	<0.0050	mg/L	32	6.75	7.52	23.76
NWSV-2047	Copper in Water	Copper in Water	7/8/2015	<0.010	mg/L	32	6.75	7.52	23.76
NWSV-2047	Iron in Water	Iron in Water	7/8/2015	0.62	mg/L	32	6.75	7.52	23.76
NWSV-2047	Lead in Water	Lead in Water	7/8/2015	<0.0020	mg/L	32	6.75	7.52	23.76
NWSV-2047	Manganese in Water	Manganese in Water	7/8/2015	0.036	mg/L	32	6.75	7.52	23.76
NWSV-2047	Nickel in Water	Nickel in Water	7/8/2015	<0.020	mg/L	32	6.75	7.52	23.76
NWSV-2047	Zinc in Water	Zinc in Water	7/8/2015	<0.010	mg/L	32	6.75	7.52	23.76
NWSV-2047	Mercury in Water	Mercury in Water	7/8/2015	<0.00020	mg/L	32	6.75	7.52	23.76
NWSV-2047	Aluminum in Water	Aluminum in Water	7/8/2015	0.14	mg/L	32	6.75	7.52	23.76
NWSV-2047	Beryllium in Water	Beryllium in Water	7/8/2015	<0.0010	mg/L	32	6.75	7.52	23.76

Location Description	Analysis	Analyte	Collection Date	Result	Units	Air Temp (°C)	Field pH (su)	Field DO (mg/L)	Field Water Temp
NWSV-2047	Thallium in Water	Thallium in Water	7/8/2015	<0.0030	mg/L	32	6.75	7.52	23.76
NWSV-2047	Calcium in Water	Calcium in Water	7/8/2015	7.9	mg/L	32	6.75	7.52	23.76
NWSV-2047	Magnesium in Water	Magnesium in Water	7/8/2015	0.52	mg/L	32	6.75	7.52	23.76
NWSV-2047	Hardness	Hardness	7/8/2015	22	mg/L	32	6.75	7.52	23.76
NWSV-2047	Alkalinity	Alkalinity	7/8/2015	24	mg/L	32	6.75	7.52	23.76
NWSV-327	Turbidity	Turbidity	7/8/2015	3	NTU	33	6.66	6.83	25.51
NWSV-327	5 Day BOD Streams	5 Day BOD Streams	7/8/2015	<2.0	mg/L	33	6.66	6.83	25.51
NWSV-327	Total Suspended Solids	Total Suspended Solids	7/8/2015	3.8	mg/L	33	6.66	6.83	25.51
NWSV-327	Quanti-tray E.Coli Analysis	Quanti-tray E.Coli Analysis	7/8/2015	155.3	cnt/100mL	33	6.66	6.83	25.51
NWSV-327	Total Kjeldahl Nitrogen in Water	Total Kjeldahl Nitrogen in Water	7/8/2015	0.6	mg/L	33	6.66	6.83	25.51
NWSV-327	Ammonia	Ammonia	7/8/2015	<0.050	mg/L	33	6.66	6.83	25.51
NWSV-327	Nitrate/Nitrite	Nitrate/Nitrite	7/8/2015	0.059	mg/L	33	6.66	6.83	25.51
NWSV-327	Total Phosphorus in Water	Total Phosphorus in Water	7/8/2015	<0.020	mg/L	33	6.66	6.83	25.51
NWSV-327	Cadmium in Water	Cadmium in Water	7/8/2015	<0.00010	mg/L	33	6.66	6.83	25.51
NWSV-327	Chromium in Water	Chromium in Water	7/8/2015	<0.0050	mg/L	33	6.66	6.83	25.51
NWSV-327	Copper in Water	Copper in Water	7/8/2015	<0.010	mg/L	33	6.66	6.83	25.51
NWSV-327	Iron in Water	Iron in Water	7/8/2015	0.29	mg/L	33	6.66	6.83	25.51
NWSV-327	Lead in Water	Lead in Water	7/8/2015	<0.0020	mg/L	33	6.66	6.83	25.51
NWSV-327	Manganese in Water	Manganese in Water	7/8/2015	0.026	mg/L	33	6.66	6.83	25.51
NWSV-327	Nickel in Water	Nickel in Water	7/8/2015	<0.020	mg/L	33	6.66	6.83	25.51
NWSV-327	Zinc in Water	Zinc in Water	7/8/2015	<0.010	mg/L	33	6.66	6.83	25.51
NWSV-327	Mercury in Water	Mercury in Water	7/8/2015	<0.00020	mg/L	33	6.66	6.83	25.51
NWSV-327	Aluminum in Water	Aluminum in Water	7/8/2015	0.13	mg/L	33	6.66	6.83	25.51
NWSV-327	Beryllium in Water	Beryllium in Water	7/8/2015	<0.0010	mg/L	33	6.66	6.83	25.51
NWSV-327	Thallium in Water	Thallium in Water	7/8/2015	<0.0030	mg/L	33	6.66	6.83	25.51
NWSV-327	Calcium in Water	Calcium in Water	7/8/2015	6.5	mg/L	33	6.66	6.83	25.51
NWSV-327	Magnesium in Water	Magnesium in Water	7/8/2015	0.66	mg/L	33	6.66	6.83	25.51
NWSV-327	Hardness	Hardness	7/8/2015	19	mg/L	33	6.66	6.83	25.51
NWSV-327	Alkalinity	Alkalinity	7/8/2015	14	mg/L	33	6.66	6.83	25.51
NWSV-328	Turbidity	Turbidity	7/8/2015	2.1	NTU	32	6.74	7.33	22.47
NWSV-328	5 Day BOD Streams	5 Day BOD Streams	7/8/2015	<2.0	mg/L	32	6.74	7.33	22.47

Location Description	Analysis	Analyte	Collection Date	Result	Units	Air Temp (°C)	Field pH (su)	Field DO (mg/L)	Field Water Temp
NWSV-328	Total Suspended Solids	Total Suspended Solids	7/8/2015	3	mg/L	32	6.74	7.33	22.47
NWSV-328	Quanti-tray E.Coli Analysis	Quanti-tray E.Coli Analysis	7/8/2015	98.7	cnt/100mL	32	6.74	7.33	22.47
NWSV-328	Total Kjeldahl Nitrogen in Water	Total Kjeldahl Nitrogen in Water	7/8/2015	0.96	mg/L	32	6.74	7.33	22.47
NWSV-328	Ammonia	Ammonia	7/8/2015	<0.050	mg/L	32	6.74	7.33	22.47
NWSV-328	Nitrate/Nitrite	Nitrate/Nitrite	7/8/2015	0.11	mg/L	32	6.74	7.33	22.47
NWSV-328	Total Phosphorus in Water	Total Phosphorus in Water	7/8/2015	0.03	mg/L	32	6.74	7.33	22.47
NWSV-328	Cadmium in Water	Cadmium in Water	7/8/2015	<0.00010	mg/L	32	6.74	7.33	22.47
NWSV-328	Chromium in Water	Chromium in Water	7/8/2015	<0.0050	mg/L	32	6.74	7.33	22.47
NWSV-328	Copper in Water	Copper in Water	7/8/2015	<0.010	mg/L	32	6.74	7.33	22.47
NWSV-328	Iron in Water	Iron in Water	7/8/2015	0.4	mg/L	32	6.74	7.33	22.47
NWSV-328	Lead in Water	Lead in Water	7/8/2015	<0.0020	mg/L	32	6.74	7.33	22.47
NWSV-328	Manganese in Water	Manganese in Water	7/8/2015	0.059	mg/L	32	6.74	7.33	22.47
NWSV-328	Nickel in Water	Nickel in Water	7/8/2015	<0.020	mg/L	32	6.74	7.33	22.47
NWSV-328	Zinc in Water	Zinc in Water	7/8/2015	0.011	mg/L	32	6.74	7.33	22.47
NWSV-328	Mercury in Water	Mercury in Water	7/8/2015	<0.00020	mg/L	32	6.74	7.33	22.47
NWSV-328	Aluminum in Water	Aluminum in Water	7/8/2015	0.2	mg/L	32	6.74	7.33	22.47
NWSV-328	Beryllium in Water	Beryllium in Water	7/8/2015	<0.0010	mg/L	32	6.74	7.33	22.47
NWSV-328	Thallium in Water	Thallium in Water	7/8/2015	<0.0030	mg/L	32	6.74	7.33	22.47
NWSV-328	Calcium in Water	Calcium in Water	7/8/2015	18	mg/L	32	6.74	7.33	22.47
NWSV-328	Magnesium in Water	Magnesium in Water	7/8/2015	0.52	mg/L	32	6.74	7.33	22.47
NWSV-328	Hardness	Hardness	7/8/2015	47	mg/L	32	6.74	7.33	22.47
NWSV-328	Alkalinity	Alkalinity	7/8/2015	47	mg/L	32	6.74	7.33	22.47
NWSV-2055	Turbidity	Turbidity	7/8/2015	3	NTU	32	6.64	7.40	23.62
NWSV-2055	5 Day BOD Streams	5 Day BOD Streams	7/8/2015	<2.0	mg/L	32	6.64	7.40	23.62
NWSV-2055	Total Suspended Solids	Total Suspended Solids	7/8/2015	3.8	mg/L	32	6.64	7.40	23.62
NWSV-2055	Quanti-tray E.Coli Analysis	Quanti-tray E.Coli Analysis	7/8/2015	133.3	cnt/100mL	32	6.64	7.40	23.62
NWSV-2055	Total Kjeldahl Nitrogen in Water	Total Kjeldahl Nitrogen in Water	7/8/2015	0.56	mg/L	32	6.64	7.40	23.62
NWSV-2055	Ammonia	Ammonia	7/8/2015	<0.050	mg/L	32	6.64	7.40	23.62
NWSV-2055	Nitrate/Nitrite	Nitrate/Nitrite	7/8/2015	0.14	mg/L	32	6.64	7.40	23.62
NWSV-2055	Total Phosphorus in Water	Total Phosphorus in Water	7/8/2015	<0.020	mg/L	32	6.64	7.40	23.62
NWSV-2055	Cadmium in Water	Cadmium in Water	7/8/2015	<0.00010	mg/L	32	6.64	7.40	23.62



Location Description	Analysis	Analyte	Collection Date	Result	Units	Air Temp (°C)	Field pH (su)	Field DO (mg/L)	Field Water Temp
NWSV-2055	Chromium in Water	Chromium in Water	7/8/2015	<0.0050	mg/L	32	6.64	7.40	23.62
NWSV-2055	Copper in Water	Copper in Water	7/8/2015	<0.010	mg/L	32	6.64	7.40	23.62
NWSV-2055	Iron in Water	Iron in Water	7/8/2015	0.43	mg/L	32	6.64	7.40	23.62
NWSV-2055	Lead in Water	Lead in Water	7/8/2015	<0.0020	mg/L	32	6.64	7.40	23.62
NWSV-2055	Manganese in Water	Manganese in Water	7/8/2015	0.031	mg/L	32	6.64	7.40	23.62
NWSV-2055	Nickel in Water	Nickel in Water	7/8/2015	<0.020	mg/L	32	6.64	7.40	23.62
NWSV-2055	Zinc in Water	Zinc in Water	7/8/2015	<0.010	mg/L	32	6.64	7.40	23.62
NWSV-2055	Mercury in Water	Mercury in Water	7/8/2015	<0.00020	mg/L	32	6.64	7.40	23.62
NWSV-2055	Aluminum in Water	Aluminum in Water	7/8/2015	0.23	mg/L	32	6.64	7.40	23.62
NWSV-2055	Beryllium in Water	Beryllium in Water	7/8/2015	<0.0010	mg/L	32	6.64	7.40	23.62
NWSV-2055	Thallium in Water	Thallium in Water	7/8/2015	<0.0030	mg/L	32	6.64	7.40	23.62
NWSV-2055	Calcium in Water	Calcium in Water	7/8/2015	7.2	mg/L	32	6.64	7.40	23.62
NWSV-2055	Magnesium in Water	Magnesium in Water	7/8/2015	0.33	mg/L	32	6.64	7.40	23.62
NWSV-2055	Hardness	Hardness	7/8/2015	19	mg/L	32	6.64	7.40	23.62
NWSV-2055	Alkalinity	Alkalinity	7/8/2015	18	mg/L	32	6.64	7.40	23.62
NWSV-2061	Turbidity	Turbidity	7/8/2015	2.6	NTU	33	6.54	7.40	25.27
NWSV-2061	5 Day BOD Streams	5 Day BOD Streams	7/8/2015	<2.0	mg/L	33	6.54	7.40	25.27
NWSV-2061	Total Suspended Solids	Total Suspended Solids	7/8/2015	2.5	mg/L	33	6.54	7.40	25.27
NWSV-2061	Quanti-tray E.Coli Analysis	Quanti-tray E.Coli Analysis	7/8/2015	118.7	cnt/100mL	33	6.54	7.40	25.27
NWSV-2061	Total Kjeldahl Nitrogen in Water	Total Kjeldahl Nitrogen in Water	7/8/2015	<0.10	mg/L	33	6.54	7.40	25.27
NWSV-2061	Ammonia	Ammonia	7/8/2015	<0.050	mg/L	33	6.54	7.40	25.27
NWSV-2061	Nitrate/Nitrite	Nitrate/Nitrite	7/8/2015	0.097	mg/L	33	6.54	7.40	25.27
NWSV-2061	Total Phosphorus in Water	Total Phosphorus in Water	7/8/2015	0.059	mg/L	33	6.54	7.40	25.27
NWSV-2061	Cadmium in Water	Cadmium in Water	7/8/2015	<0.00010	mg/L	33	6.54	7.40	25.27
NWSV-2061	Chromium in Water	Chromium in Water	7/8/2015	<0.0050	mg/L	33	6.54	7.40	25.27
NWSV-2061	Copper in Water	Copper in Water	7/8/2015	<0.010	mg/L	33	6.54	7.40	25.27
NWSV-2061	Iron in Water	Iron in Water	7/8/2015	0.38	mg/L	33	6.54	7.40	25.27
NWSV-2061	Lead in Water	Lead in Water	7/8/2015	<0.0020	mg/L	33	6.54	7.40	25.27
NWSV-2061	Manganese in Water	Manganese in Water	7/8/2015	0.013	mg/L	33	6.54	7.40	25.27
NWSV-2061	Nickel in Water	Nickel in Water	7/8/2015	<0.020	mg/L	33	6.54	7.40	25.27
NWSV-2061	Zinc in Water	Zinc in Water	7/8/2015	<0.010	mg/L	33	6.54	7.40	25.27

Location Description	Analysis	Analyte	Collection Date	Result	Units	Air Temp (°C)	Field pH (su)	Field DO (mg/L)	Field Water Temp
NWSV-2061	Mercury in Water	Mercury in Water	7/8/2015	<0.00020	mg/L	33	6.54	7.40	25.27
NWSV-2061	Aluminum in Water	Aluminum in Water	7/8/2015	0.18	mg/L	33	6.54	7.40	25.27
NWSV-2061	Beryllium in Water	Beryllium in Water	7/8/2015	<0.0010	mg/L	33	6.54	7.40	25.27
NWSV-2061	Thallium in Water	Thallium in Water	7/8/2015	<0.0030	mg/L	33	6.54	7.40	25.27
NWSV-2061	Calcium in Water	Calcium in Water	7/8/2015	2.9	mg/L	33	6.54	7.40	25.27
NWSV-2061	Magnesium in Water	Magnesium in Water	7/8/2015	0.31	mg/L	33	6.54	7.40	25.27
NWSV-2061	Hardness	Hardness	7/8/2015	8.5	mg/L	33	6.54	7.40	25.27
NWSV-2061	Alkalinity	Alkalinity	7/8/2015	5.8	mg/L	33	6.54	7.40	25.27
NWSV-2027	Turbidity	Turbidity	7/8/2015	1.5	NTU	34	5.84	7.56	21.98
NWSV-2027	5 Day BOD Streams	5 Day BOD Streams	7/8/2015	<2.0	mg/L	34	5.84	7.56	21.98
NWSV-2027	Total Suspended Solids	Total Suspended Solids	7/8/2015	3.1	mg/L	34	5.84	7.56	21.98
NWSV-2027	Quanti-tray E.Coli Analysis	Quanti-tray E.Coli Analysis	7/8/2015	126.6	cnt/100mL	34	5.84	7.56	21.98
NWSV-2027	Total Kjeldahl Nitrogen in Water	Total Kjeldahl Nitrogen in Water	7/8/2015	0.35	mg/L	34	5.84	7.56	21.98
NWSV-2027	Ammonia	Ammonia	7/8/2015	<0.050	mg/L	34	5.84	7.56	21.98
NWSV-2027	Nitrate/Nitrite	Nitrate/Nitrite	7/8/2015	0.28	mg/L	34	5.84	7.56	21.98
NWSV-2027	Total Phosphorus in Water	Total Phosphorus in Water	7/8/2015	<0.020	mg/L	34	5.84	7.56	21.98
NWSV-2027	Cadmium in Water	Cadmium in Water	7/8/2015	<0.00010	mg/L	34	5.84	7.56	21.98
NWSV-2027	Chromium in Water	Chromium in Water	7/8/2015	<0.0050	mg/L	34	5.84	7.56	21.98
NWSV-2027	Copper in Water	Copper in Water	7/8/2015	<0.010	mg/L	34	5.84	7.56	21.98
NWSV-2027	Iron in Water	Iron in Water	7/8/2015	0.32	mg/L	34	5.84	7.56	21.98
NWSV-2027	Lead in Water	Lead in Water	7/8/2015	<0.0020	mg/L	34	5.84	7.56	21.98
NWSV-2027	Manganese in Water	Manganese in Water	7/8/2015	<0.010	mg/L	34	5.84	7.56	21.98
NWSV-2027	Nickel in Water	Nickel in Water	7/8/2015	<0.020	mg/L	34	5.84	7.56	21.98
NWSV-2027	Zinc in Water	Zinc in Water	7/8/2015	<0.010	mg/L	34	5.84	7.56	21.98
NWSV-2027	Mercury in Water	Mercury in Water	7/8/2015	<0.00020	mg/L	34	5.84	7.56	21.98
NWSV-2027	Aluminum in Water	Aluminum in Water	7/8/2015	0.15	mg/L	34	5.84	7.56	21.98
NWSV-2027	Beryllium in Water	Beryllium in Water	7/8/2015	<0.0010	mg/L	34	5.84	7.56	21.98
NWSV-2027	Thallium in Water	Thallium in Water	7/8/2015	<0.0030	mg/L	34	5.84	7.56	21.98
NWSV-2027	Calcium in Water	Calcium in Water	7/8/2015	0.52	mg/L	34	5.84	7.56	21.98
NWSV-2027	Magnesium in Water	Magnesium in Water	7/8/2015	0.35	mg/L	34	5.84	7.56	21.98
NWSV-2027	Hardness	Hardness	7/8/2015	2.7	mg/L	34	5.84	7.56	21.98

Location Description	Analysis	Analyte	Collection Date	Result	Units	Air Temp (°C)	Field pH (su)	Field DO (mg/L)	Field Water Temp
NWSV-2027	Alkalinity	Alkalinity	7/8/2015	<1.0	mg/L	34	5.84	7.56	21.98
NWSV-324	Alkalinity	Alkalinity	8/13/2015	1	mg/L	25	5.67	8.90	23.10
NWSV-324	Turbidity	Turbidity	8/13/2015	8.6	NTU	25	5.67	8.90	23.10
NWSV-324	5 Day BOD Streams	5 Day BOD Streams	8/13/2015	<2.0	mg/L	25	5.67	8.90	23.10
NWSV-324	Nitrate/Nitrite	Nitrate/Nitrite	8/13/2015	0.38	mg/L	25	5.67	8.90	23.10
NWSV-324	Total Phosphorus in Water	Total Phosphorus in Water	8/13/2015	0.048	mg/L	25	5.67	8.90	23.10
NWSV-324	Ammonia	Ammonia	8/13/2015	0.051	mg/L	25	5.67	8.90	23.10
NWSV-324	Total Kjeldahl Nitrogen in Water	Total Kjeldahl Nitrogen in Water	8/13/2015	0.52	mg/L	25	5.67	8.90	23.10
NWSV-324	Cadmium in Water	Cadmium in Water	8/13/2015	<0.00010	mg/L	25	5.67	8.90	23.10
NWSV-324	Chromium in Water	Chromium in Water	8/13/2015	<0.0050	mg/L	25	5.67	8.90	23.10
NWSV-324	Copper in Water	Copper in Water	8/13/2015	<0.010	mg/L	25	5.67	8.90	23.10
NWSV-324	Iron in Water	Iron in Water	8/13/2015	4	mg/L	25	5.67	8.90	23.10
NWSV-324	Lead in Water	Lead in Water	8/13/2015	<0.0020	mg/L	25	5.67	8.90	23.10
NWSV-324	Manganese in Water	Manganese in Water	8/13/2015	0.15	mg/L	25	5.67	8.90	23.10
NWSV-324	Mercury in Water	Mercury in Water	8/13/2015	<0.00020	mg/L	25	5.67	8.90	23.10
NWSV-324	Nickel in Water	Nickel in Water	8/13/2015	<0.020	mg/L	25	5.67	8.90	23.10
NWSV-324	Zinc in Water	Zinc in Water	8/13/2015	<0.010	mg/L	25	5.67	8.90	23.10
NWSV-324	Quanti-tray E.Coli Analysis	Quanti-tray E.Coli Analysis	8/13/2015	488.4	cnt/100mL	25	5.67	8.90	23.10
NWSV-324	Aluminum in Water	Aluminum in Water	8/13/2015	0.11	mg/L	25	5.67	8.90	23.10
NWSV-324	Beryllium in Water	Beryllium in Water	8/13/2015	<0.0010	mg/L	25	5.67	8.90	23.10
NWSV-324	Thallium in Water	Thallium in Water	8/13/2015	<0.0030	mg/L	25	5.67	8.90	23.10
NWSV-324	Calcium in Water	Calcium in Water	8/13/2015	2	mg/L	25	5.67	8.90	23.10
NWSV-324	Magnesium in Water	Magnesium in Water	8/13/2015	0.36	mg/L	25	5.67	8.90	23.10
NWSV-324	Hardness	Hardness	8/13/2015	6.5	mg/L	25	5.67	8.90	23.10
NWSV-324	Total Suspended Solids	Total Suspended Solids	8/13/2015	9.6	mg/L	25	5.67	8.90	23.10
NWSV-325	Alkalinity	Alkalinity	8/13/2015	4.2	mg/L	26	5.92	7.83	23.42
NWSV-325	Turbidity	Turbidity	8/13/2015	2.8	NTU	26	5.92	7.83	23.42
NWSV-325	5 Day BOD Streams	5 Day BOD Streams	8/13/2015	<2.0	mg/L	26	5.92	7.83	23.42
NWSV-325	Nitrate/Nitrite	Nitrate/Nitrite	8/13/2015	0.1	mg/L	26	5.92	7.83	23.42
NWSV-325	Total Phosphorus in Water	Total Phosphorus in Water	8/13/2015	0.032	mg/L	26	5.92	7.83	23.42
NWSV-325	Ammonia	Ammonia	8/13/2015	<0.050	mg/L	26	5.92	7.83	23.42

Location Description	Analysis	Analyte	Collection Date	Result	Units	Air Temp (°C)	Field pH (su)	Field DO (mg/L)	Field Water Temp
NWSV-325	Total Kjeldahl Nitrogen in Water	Total Kjeldahl Nitrogen in Water	8/13/2015	0.39	mg/L	26	5.92	7.83	23.42
NWSV-325	Cadmium in Water	Cadmium in Water	8/13/2015	<0.00010	mg/L	26	5.92	7.83	23.42
NWSV-325	Chromium in Water	Chromium in Water	8/13/2015	<0.0050	mg/L	26	5.92	7.83	23.42
NWSV-325	Copper in Water	Copper in Water	8/13/2015	<0.010	mg/L	26	5.92	7.83	23.42
NWSV-325	Iron in Water	Iron in Water	8/13/2015	0.43	mg/L	26	5.92	7.83	23.42
NWSV-325	Lead in Water	Lead in Water	8/13/2015	<0.0020	mg/L	26	5.92	7.83	23.42
NWSV-325	Manganese in Water	Manganese in Water	8/13/2015	0.015	mg/L	26	5.92	7.83	23.42
NWSV-325	Mercury in Water	Mercury in Water	8/13/2015	<0.00020	mg/L	26	5.92	7.83	23.42
NWSV-325	Nickel in Water	Nickel in Water	8/13/2015	<0.020	mg/L	26	5.92	7.83	23.42
NWSV-325	Zinc in Water	Zinc in Water	8/13/2015	<0.010	mg/L	26	5.92	7.83	23.42
NWSV-325	Quanti-tray E.Coli Analysis	Quanti-tray E.Coli Analysis	8/13/2015	127.4	cnt/100mL	26	5.92	7.83	23.42
NWSV-325	Aluminum in Water	Aluminum in Water	8/13/2015	0.11	mg/L	26	5.92	7.83	23.42
NWSV-325	Beryllium in Water	Beryllium in Water	8/13/2015	<0.0010	mg/L	26	5.92	7.83	23.42
NWSV-325	Thallium in Water	Thallium in Water	8/13/2015	<0.0030	mg/L	26	5.92	7.83	23.42
NWSV-325	Calcium in Water	Calcium in Water	8/13/2015	1.8	mg/L	26	5.92	7.83	23.42
NWSV-325	Magnesium in Water	Magnesium in Water	8/13/2015	0.31	mg/L	26	5.92	7.83	23.42
NWSV-325	Hardness	Hardness	8/13/2015	5.8	mg/L	26	5.92	7.83	23.42
NWSV-325	Total Suspended Solids	Total Suspended Solids	8/13/2015	3.3	mg/L	26	5.92	7.83	23.42
NWSV-2039	Alkalinity	Alkalinity	8/13/2015	17	mg/L	28	5.81	9.51	24.92
NWSV-2039	Turbidity	Turbidity	8/13/2015	3.2	NTU	28	5.81	9.51	24.92
NWSV-2039	5 Day BOD Streams	5 Day BOD Streams	8/13/2015	<2.0	mg/L	28	5.81	9.51	24.92
NWSV-2039	Nitrate/Nitrite	Nitrate/Nitrite	8/13/2015	0.46	mg/L	28	5.81	9.51	24.92
NWSV-2039	Total Phosphorus in Water	Total Phosphorus in Water	8/13/2015	0.098	mg/L	28	5.81	9.51	24.92
NWSV-2039	Ammonia	Ammonia	8/13/2015	0.059	mg/L	28	5.81	9.51	24.92
NWSV-2039	Total Kjeldahl Nitrogen in Water	Total Kjeldahl Nitrogen in Water	8/13/2015	0.55	mg/L	28	5.81	9.51	24.92
NWSV-2039	Cadmium in Water	Cadmium in Water	8/13/2015	<0.00010	mg/L	28	5.81	9.51	24.92
NWSV-2039	Chromium in Water	Chromium in Water	8/13/2015	<0.0050	mg/L	28	5.81	9.51	24.92
NWSV-2039	Copper in Water	Copper in Water	8/13/2015	<0.010	mg/L	28	5.81	9.51	24.92
NWSV-2039	Iron in Water	Iron in Water	8/13/2015	0.72	mg/L	28	5.81	9.51	24.92
NWSV-2039	Lead in Water	Lead in Water	8/13/2015	<0.0020	mg/L	28	5.81	9.51	24.92
NWSV-2039	Manganese in Water	Manganese in Water	8/13/2015	0.054	mg/L	28	5.81	9.51	24.92

Location Description	Analysis	Analyte	Collection Date	Result	Units	Air Temp (°C)	Field pH (su)	Field DO (mg/L)	Field Water Temp
NWSV-2039	Mercury in Water	Mercury in Water	8/13/2015	<0.00020	mg/L	28	5.81	9.51	24.92
NWSV-2039	Nickel in Water	Nickel in Water	8/13/2015	<0.020	mg/L	28	5.81	9.51	24.92
NWSV-2039	Zinc in Water	Zinc in Water	8/13/2015	<0.010	mg/L	28	5.81	9.51	24.92
NWSV-2039	Quanti-tray E.Coli Analysis	Quanti-tray E.Coli Analysis	8/13/2015	110.6	cnt/100mL	28	5.81	9.51	24.92
NWSV-2039	Beryllium in Water	Beryllium in Water	8/13/2015	<0.0010	mg/L	28	5.81	9.51	24.92
NWSV-2039	Thallium in Water	Thallium in Water	8/13/2015	<0.0030	mg/L	28	5.81	9.51	24.92
NWSV-2039	Calcium in Water	Calcium in Water	8/13/2015	3.1	mg/L	28	5.81	9.51	24.92
NWSV-2039	Magnesium in Water	Magnesium in Water	8/13/2015	0.43	mg/L	28	5.81	9.51	24.92
NWSV-2039	Hardness	Hardness	8/13/2015	9.5	mg/L	28	5.81	9.51	24.92
NWSV-2039	Total Suspended Solids	Total Suspended Solids	8/13/2015	2.7	mg/L	28	5.81	9.51	24.92
NWSV-2039	Aluminum in Water	Aluminum in Water	8/13/2015	0.06	mg/L	28	5.81	9.51	24.92
NWSV-2047	Alkalinity	Alkalinity	8/13/2015	27	mg/L	30	6.69	8.97	22.98
NWSV-2047	Turbidity	Turbidity	8/13/2015	3.2	NTU	30	6.69	8.97	22.98
NWSV-2047	5 Day BOD Streams	5 Day BOD Streams	8/13/2015	<2.0	mg/L	30	6.69	8.97	22.98
NWSV-2047	Nitrate/Nitrite	Nitrate/Nitrite	8/13/2015	0.14	mg/L	30	6.69	8.97	22.98
NWSV-2047	Total Phosphorus in Water	Total Phosphorus in Water	8/13/2015	0.027	mg/L	30	6.69	8.97	22.98
NWSV-2047	Ammonia	Ammonia	8/13/2015	0.05	mg/L	30	6.69	8.97	22.98
NWSV-2047	Total Kjeldahl Nitrogen in Water	Total Kjeldahl Nitrogen in Water	8/13/2015	0.33	mg/L	30	6.69	8.97	22.98
NWSV-2047	Cadmium in Water	Cadmium in Water	8/13/2015	<0.00010	mg/L	30	6.69	8.97	22.98
NWSV-2047	Chromium in Water	Chromium in Water	8/13/2015	<0.0050	mg/L	30	6.69	8.97	22.98
NWSV-2047	Copper in Water	Copper in Water	8/13/2015	<0.010	mg/L	30	6.69	8.97	22.98
NWSV-2047	Iron in Water	Iron in Water	8/13/2015	0.42	mg/L	30	6.69	8.97	22.98
NWSV-2047	Lead in Water	Lead in Water	8/13/2015	<0.0020	mg/L	30	6.69	8.97	22.98
NWSV-2047	Manganese in Water	Manganese in Water	8/13/2015	0.024	mg/L	30	6.69	8.97	22.98
NWSV-2047	Mercury in Water	Mercury in Water	8/13/2015	<0.00020	mg/L	30	6.69	8.97	22.98
NWSV-2047	Nickel in Water	Nickel in Water	8/13/2015	<0.020	mg/L	30	6.69	8.97	22.98
NWSV-2047	Zinc in Water	Zinc in Water	8/13/2015	<0.010	mg/L	30	6.69	8.97	22.98
NWSV-2047	Quanti-tray E.Coli Analysis	Quanti-tray E.Coli Analysis	8/13/2015	148.3	cnt/100mL	30	6.69	8.97	22.98
NWSV-2047	Beryllium in Water	Beryllium in Water	8/13/2015	<0.0010	mg/L	30	6.69	8.97	22.98
NWSV-2047	Thallium in Water	Thallium in Water	8/13/2015	<0.0030	mg/L	30	6.69	8.97	22.98
NWSV-2047	Calcium in Water	Calcium in Water	8/13/2015	6.9	mg/L	30	6.69	8.97	22.98

Location Description	Analysis	Analyte	Collection Date	Result	Units	Air Temp (°C)	Field pH (su)	Field DO (mg/L)	Field Water Temp
NWSV-2047	Magnesium in Water	Magnesium in Water	8/13/2015	0.48	mg/L	30	6.69	8.97	22.98
NWSV-2047	Hardness	Hardness	8/13/2015	19	mg/L	30	6.69	8.97	22.98
NWSV-2047	Total Suspended Solids	Total Suspended Solids	8/13/2015	1.7	mg/L	30	6.69	8.97	22.98
NWSV-2047	Aluminum in Water	Aluminum in Water	8/13/2015	0.056	mg/L	30	6.69	8.97	22.98
NWSV-327	Alkalinity	Alkalinity	8/13/2015	26	mg/L	30	6.71	7.49	26.12
NWSV-327	Turbidity	Turbidity	8/13/2015	2.9	NTU	30	6.71	7.49	26.12
NWSV-327	5 Day BOD Streams	5 Day BOD Streams	8/13/2015	<2.0	mg/L	30	6.71	7.49	26.12
NWSV-327	Nitrate/Nitrite	Nitrate/Nitrite	8/13/2015	0.049	mg/L	30	6.71	7.49	26.12
NWSV-327	Total Phosphorus in Water	Total Phosphorus in Water	8/13/2015	<0.020	mg/L	30	6.71	7.49	26.12
NWSV-327	Ammonia	Ammonia	8/13/2015	0.053	mg/L	30	6.71	7.49	26.12
NWSV-327	Total Kjeldahl Nitrogen in Water	Total Kjeldahl Nitrogen in Water	8/13/2015	0.53	mg/L	30	6.71	7.49	26.12
NWSV-327	Cadmium in Water	Cadmium in Water	8/13/2015	<0.00010	mg/L	30	6.71	7.49	26.12
NWSV-327	Chromium in Water	Chromium in Water	8/13/2015	<0.0050	mg/L	30	6.71	7.49	26.12
NWSV-327	Copper in Water	Copper in Water	8/13/2015	<0.010	mg/L	30	6.71	7.49	26.12
NWSV-327	Iron in Water	Iron in Water	8/13/2015	0.43	mg/L	30	6.71	7.49	26.12
NWSV-327	Lead in Water	Lead in Water	8/13/2015	<0.0020	mg/L	30	6.71	7.49	26.12
NWSV-327	Manganese in Water	Manganese in Water	8/13/2015	0.022	mg/L	30	6.71	7.49	26.12
NWSV-327	Mercury in Water	Mercury in Water	8/13/2015	<0.00020	mg/L	30	6.71	7.49	26.12
NWSV-327	Nickel in Water	Nickel in Water	8/13/2015	<0.020	mg/L	30	6.71	7.49	26.12
NWSV-327	Zinc in Water	Zinc in Water	8/13/2015	<0.010	mg/L	30	6.71	7.49	26.12
NWSV-327	Quanti-tray E.Coli Analysis	Quanti-tray E.Coli Analysis	8/13/2015	224.7	cnt/100mL	30	6.71	7.49	26.12
NWSV-327	Beryllium in Water	Beryllium in Water	8/13/2015	<0.0010	mg/L	30	6.71	7.49	26.12
NWSV-327	Thallium in Water	Thallium in Water	8/13/2015	<0.0030	mg/L	30	6.71	7.49	26.12
NWSV-327	Calcium in Water	Calcium in Water	8/13/2015	6.3	mg/L	30	6.71	7.49	26.12
NWSV-327	Magnesium in Water	Magnesium in Water	8/13/2015	0.7	mg/L	30	6.71	7.49	26.12
NWSV-327	Hardness	Hardness	8/13/2015	19	mg/L	30	6.71	7.49	26.12
NWSV-327	Total Suspended Solids	Total Suspended Solids	8/13/2015	4.1	mg/L	30	6.71	7.49	26.12
NWSV-327	Aluminum in Water	Aluminum in Water	8/13/2015	0.088	mg/L	30	6.71	7.49	26.12
NWSV-328	Alkalinity	Alkalinity	8/13/2015	28	mg/L	30	6.78	9.13	21.15
NWSV-328	Turbidity	Turbidity	8/13/2015	1.7	NTU	30	6.78	9.13	21.15
NWSV-328	5 Day BOD Streams	5 Day BOD Streams	8/13/2015	2.2	mg/L	30	6.78	9.13	21.15

Location Description	Analysis	Analyte	Collection Date	Result	Units	Air Temp (°C)	Field pH (su)	Field DO (mg/L)	Field Water Temp
NWSV-328	Nitrate/Nitrite	Nitrate/Nitrite	8/13/2015	0.69	mg/L	30	6.78	9.13	21.15
NWSV-328	Total Phosphorus in Water	Total Phosphorus in Water	8/13/2015	0.03	mg/L	30	6.78	9.13	21.15
NWSV-328	Ammonia	Ammonia	8/13/2015	0.074	mg/L	30	6.78	9.13	21.15
NWSV-328	Total Kjeldahl Nitrogen in Water	Total Kjeldahl Nitrogen in Water	8/13/2015	0.58	mg/L	30	6.78	9.13	21.15
NWSV-328	Cadmium in Water	Cadmium in Water	8/13/2015	<0.00010	mg/L	30	6.78	9.13	21.15
NWSV-328	Chromium in Water	Chromium in Water	8/13/2015	<0.0050	mg/L	30	6.78	9.13	21.15
NWSV-328	Copper in Water	Copper in Water	8/13/2015	<0.010	mg/L	30	6.78	9.13	21.15
NWSV-328	Iron in Water	Iron in Water	8/13/2015	0.45	mg/L	30	6.78	9.13	21.15
NWSV-328	Lead in Water	Lead in Water	8/13/2015	<0.0020	mg/L	30	6.78	9.13	21.15
NWSV-328	Manganese in Water	Manganese in Water	8/13/2015	<0.010	mg/L	30	6.78	9.13	21.15
NWSV-328	Mercury in Water	Mercury in Water	8/13/2015	<0.00020	mg/L	30	6.78	9.13	21.15
NWSV-328	Nickel in Water	Nickel in Water	8/13/2015	<0.020	mg/L	30	6.78	9.13	21.15
NWSV-328	Zinc in Water	Zinc in Water	8/13/2015	<0.010	mg/L	30	6.78	9.13	21.15
NWSV-328	Quanti-tray E.Coli Analysis	Quanti-tray E.Coli Analysis	8/13/2015	167	cnt/100mL	30	6.78	9.13	21.15
NWSV-328	Beryllium in Water	Beryllium in Water	8/13/2015	<0.0010	mg/L	30	6.78	9.13	21.15
NWSV-328	Thallium in Water	Thallium in Water	8/13/2015	<0.0030	mg/L	30	6.78	9.13	21.15
NWSV-328	Calcium in Water	Calcium in Water	8/13/2015	14	mg/L	30	6.78	9.13	21.15
NWSV-328	Magnesium in Water	Magnesium in Water	8/13/2015	0.53	mg/L	30	6.78	9.13	21.15
NWSV-328	Hardness	Hardness	8/13/2015	37	mg/L	30	6.78	9.13	21.15
NWSV-328	Total Suspended Solids	Total Suspended Solids	8/13/2015	2.1	mg/L	30	6.78	9.13	21.15
NWSV-328	Aluminum in Water	Aluminum in Water	8/13/2015	0.055	mg/L	30	6.78	9.13	21.15
NWSV-2055	Alkalinity	Alkalinity	8/13/2015	21	mg/L	32	6.69	9.29	22.96
NWSV-2055	Turbidity	Turbidity	8/13/2015	2.6	NTU	32	6.69	9.29	22.96
NWSV-2055	5 Day BOD Streams	5 Day BOD Streams	8/13/2015	<2.0	mg/L	32	6.69	9.29	22.96
NWSV-2055	Nitrate/Nitrite	Nitrate/Nitrite	8/13/2015	0.24	mg/L	32	6.69	9.29	22.96
NWSV-2055	Total Phosphorus in Water	Total Phosphorus in Water	8/13/2015	<0.020	mg/L	32	6.69	9.29	22.96
NWSV-2055	Ammonia	Ammonia	8/13/2015	<0.050	mg/L	32	6.69	9.29	22.96
NWSV-2055	Total Kjeldahl Nitrogen in Water	Total Kjeldahl Nitrogen in Water	8/13/2015	0.38	mg/L	32	6.69	9.29	22.96
NWSV-2055	Cadmium in Water	Cadmium in Water	8/13/2015	<0.00010	mg/L	32	6.69	9.29	22.96
NWSV-2055	Chromium in Water	Chromium in Water	8/13/2015	<0.0050	mg/L	32	6.69	9.29	22.96
NWSV-2055	Copper in Water	Copper in Water	8/13/2015	<0.010	mg/L	32	6.69	9.29	22.96

Location Description	Analysis	Analyte	Collection Date	Result	Units	Air Temp (°C)	Field pH (su)	Field DO (mg/L)	Field Water Temp
NWSV-2055	Iron in Water	Iron in Water	8/13/2015	0.42	mg/L	32	6.69	9.29	22.96
NWSV-2055	Lead in Water	Lead in Water	8/13/2015	<0.0020	mg/L	32	6.69	9.29	22.96
NWSV-2055	Manganese in Water	Manganese in Water	8/13/2015	0.03	mg/L	32	6.69	9.29	22.96
NWSV-2055	Mercury in Water	Mercury in Water	8/13/2015	<0.00020	mg/L	32	6.69	9.29	22.96
NWSV-2055	Nickel in Water	Nickel in Water	8/13/2015	<0.020	mg/L	32	6.69	9.29	22.96
NWSV-2055	Zinc in Water	Zinc in Water	8/13/2015	<0.010	mg/L	32	6.69	9.29	22.96
NWSV-2055	Quanti-tray E.Coli Analysis	Quanti-tray E.Coli Analysis	8/13/2015	201.4	cnt/100mL	32	6.69	9.29	22.96
NWSV-2055	Beryllium in Water	Beryllium in Water	8/13/2015	<0.0010	mg/L	32	6.69	9.29	22.96
NWSV-2055	Thallium in Water	Thallium in Water	8/13/2015	<0.0030	mg/L	32	6.69	9.29	22.96
NWSV-2055	Calcium in Water	Calcium in Water	8/13/2015	6.6	mg/L	32	6.69	9.29	22.96
NWSV-2055	Magnesium in Water	Magnesium in Water	8/13/2015	0.33	mg/L	32	6.69	9.29	22.96
NWSV-2055	Hardness	Hardness	8/13/2015	18	mg/L	32	6.69	9.29	22.96
NWSV-2055	Total Suspended Solids	Total Suspended Solids	8/13/2015	4.1	mg/L	32	6.69	9.29	22.96
NWSV-2055	Aluminum in Water	Aluminum in Water	8/13/2015	0.096	mg/L	32	6.69	9.29	22.96
NWSV-2061	Alkalinity	Alkalinity	8/13/2015	5.7	mg/L	32	6.56	8.30	24.00
NWSV-2061	Turbidity	Turbidity	8/13/2015	4	NTU	32	6.56	8.30	24.00
NWSV-2061	5 Day BOD Streams	5 Day BOD Streams	8/13/2015	<2.0	mg/L	32	6.56	8.30	24.00
NWSV-2061	Nitrate/Nitrite	Nitrate/Nitrite	8/13/2015	0.037	mg/L	32	6.56	8.30	24.00
NWSV-2061	Total Phosphorus in Water	Total Phosphorus in Water	8/13/2015	0.075	mg/L	32	6.56	8.30	24.00
NWSV-2061	Ammonia	Ammonia	8/13/2015	0.07	mg/L	32	6.56	8.30	24.00
NWSV-2061	Total Kjeldahl Nitrogen in Water	Total Kjeldahl Nitrogen in Water	8/13/2015	0.46	mg/L	32	6.56	8.30	24.00
NWSV-2061	Cadmium in Water	Cadmium in Water	8/13/2015	<0.00010	mg/L	32	6.56	8.30	24.00
NWSV-2061	Chromium in Water	Chromium in Water	8/13/2015	<0.0050	mg/L	32	6.56	8.30	24.00
NWSV-2061	Copper in Water	Copper in Water	8/13/2015	<0.010	mg/L	32	6.56	8.30	24.00
NWSV-2061	Iron in Water	Iron in Water	8/13/2015	0.65	mg/L	32	6.56	8.30	24.00
NWSV-2061	Lead in Water	Lead in Water	8/13/2015	<0.0020	mg/L	32	6.56	8.30	24.00
NWSV-2061	Manganese in Water	Manganese in Water	8/13/2015	0.027	mg/L	32	6.56	8.30	24.00
NWSV-2061	Mercury in Water	Mercury in Water	8/13/2015	<0.00020	mg/L	32	6.56	8.30	24.00
NWSV-2061	Nickel in Water	Nickel in Water	8/13/2015	<0.020	mg/L	32	6.56	8.30	24.00
NWSV-2061	Zinc in Water	Zinc in Water	8/13/2015	<0.010	mg/L	32	6.56	8.30	24.00
NWSV-2061	Quanti-tray E.Coli Analysis	Quanti-tray E.Coli Analysis	8/13/2015	103.9	cnt/100mL	32	6.56	8.30	24.00



Location Description	Analysis	Analyte	Collection Date	Result	Units	Air Temp (°C)	Field pH (su)	Field DO (mg/L)	Field Water Temp
NWSV-2061	Aluminum in Water	Aluminum in Water	8/13/2015	0.18	mg/L	32	6.56	8.30	24.00
NWSV-2061	Beryllium in Water	Beryllium in Water	8/13/2015	<0.0010	mg/L	32	6.56	8.30	24.00
NWSV-2061	Thallium in Water	Thallium in Water	8/13/2015	<0.0030	mg/L	32	6.56	8.30	24.00
NWSV-2061	Calcium in Water	Calcium in Water	8/13/2015	3	mg/L	32	6.56	8.30	24.00
NWSV-2061	Magnesium in Water	Magnesium in Water	8/13/2015	0.33	mg/L	32	6.56	8.30	24.00
NWSV-2061	Hardness	Hardness	8/13/2015	8.8	mg/L	32	6.56	8.30	24.00
NWSV-2061	Total Suspended Solids	Total Suspended Solids	8/13/2015	7	mg/L	32	6.56	8.30	24.00
NWSV-2027	Alkalinity	Alkalinity	8/13/2015	<1.0	mg/L	32	6.31	9.16	21.53
NWSV-2027	Turbidity	Turbidity	8/13/2015	1.6	NTU	32	6.31	9.16	21.53
NWSV-2027	5 Day BOD Streams	5 Day BOD Streams	8/13/2015	2.5	mg/L	32	6.31	9.16	21.53
NWSV-2027	Nitrate/Nitrite	Nitrate/Nitrite	8/13/2015	0.26	mg/L	32	6.31	9.16	21.53
NWSV-2027	Total Phosphorus in Water	Total Phosphorus in Water	8/13/2015	<0.020	mg/L	32	6.31	9.16	21.53
NWSV-2027	Ammonia	Ammonia	8/13/2015	<0.050	mg/L	32	6.31	9.16	21.53
NWSV-2027	Total Kjeldahl Nitrogen in Water	Total Kjeldahl Nitrogen in Water	8/13/2015	0.29	mg/L	32	6.31	9.16	21.53
NWSV-2027	Cadmium in Water	Cadmium in Water	8/13/2015	<0.00010	mg/L	32	6.31	9.16	21.53
NWSV-2027	Chromium in Water	Chromium in Water	8/13/2015	<0.0050	mg/L	32	6.31	9.16	21.53
NWSV-2027	Copper in Water	Copper in Water	8/13/2015	<0.010	mg/L	32	6.31	9.16	21.53
NWSV-2027	Iron in Water	Iron in Water	8/13/2015	0.28	mg/L	32	6.31	9.16	21.53
NWSV-2027	Lead in Water	Lead in Water	8/13/2015	<0.0020	mg/L	32	6.31	9.16	21.53
NWSV-2027	Manganese in Water	Manganese in Water	8/13/2015	<0.010	mg/L	32	6.31	9.16	21.53
NWSV-2027	Mercury in Water	Mercury in Water	8/13/2015	<0.00020	mg/L	32	6.31	9.16	21.53
NWSV-2027	Nickel in Water	Nickel in Water	8/13/2015	<0.020	mg/L	32	6.31	9.16	21.53
NWSV-2027	Zinc in Water	Zinc in Water	8/13/2015	0.01	mg/L	32	6.31	9.16	21.53
NWSV-2027	Quanti-tray E.Coli Analysis	Quanti-tray E.Coli Analysis	8/13/2015	137.6	cnt/100mL	32	6.31	9.16	21.53
NWSV-2027	Aluminum in Water	Aluminum in Water	8/13/2015	0.12	mg/L	32	6.31	9.16	21.53
NWSV-2027	Beryllium in Water	Beryllium in Water	8/13/2015	<0.0010	mg/L	32	6.31	9.16	21.53
NWSV-2027	Thallium in Water	Thallium in Water	8/13/2015	<0.0030	mg/L	32	6.31	9.16	21.53
NWSV-2027	Calcium in Water	Calcium in Water	8/13/2015	0.6	mg/L	32	6.31	9.16	21.53
NWSV-2027	Magnesium in Water	Magnesium in Water	8/13/2015	0.33	mg/L	32	6.31	9.16	21.53
NWSV-2027	Hardness	Hardness	8/13/2015	2.9	mg/L	32	6.31	9.16	21.53
NWSV-2027	Total Suspended Solids	Total Suspended Solids	8/13/2015	3	mg/L	32	6.31	9.16	21.53

Location Description	Analysis	Analyte	Collection Date	Result	Units	Air Temp (°C)	Field pH (su)	Field DO (mg/L)	Field Water Temp
NWSV-324	Alkalinity	Alkalinity	9/9/2015	5.5	mg/L	26	5.75	7.59	23.25
NWSV-324	Turbidity	Turbidity	9/9/2015	14	NTU	26	5.75	7.59	23.25
NWSV-324	5 Day BOD Streams	5 Day BOD Streams	9/9/2015	2.2	mg/L	26	5.75	7.59	23.25
NWSV-324	Quanti-tray E.Coli Analysis	Quanti-tray E.Coli Analysis	9/9/2015	387.3	cnt/100mL	26	5.75	7.59	23.25
NWSV-324	Total Kjeldahl Nitrogen in Water	Total Kjeldahl Nitrogen in Water	9/9/2015	0.57	mg/L	26	5.75	7.59	23.25
NWSV-324	Ammonia	Ammonia	9/9/2015	0.12	mg/L	26	5.75	7.59	23.25
NWSV-324	Nitrate/Nitrite	Nitrate/Nitrite	9/9/2015	0.052	mg/L	26	5.75	7.59	23.25
NWSV-324	Total Phosphorus in Water	Total Phosphorus in Water	9/9/2015	0.11	mg/L	26	5.75	7.59	23.25
NWSV-324	Cadmium in Water	Cadmium in Water	9/9/2015	<0.00010	mg/L	26	5.75	7.59	23.25
NWSV-324	Chromium in Water	Chromium in Water	9/9/2015	<0.0050	mg/L	26	5.75	7.59	23.25
NWSV-324	Copper in Water	Copper in Water	9/9/2015	<0.010	mg/L	26	5.75	7.59	23.25
NWSV-324	Iron in Water	Iron in Water	9/9/2015	5.7	mg/L	26	5.75	7.59	23.25
NWSV-324	Lead in Water	Lead in Water	9/9/2015	<0.0020	mg/L	26	5.75	7.59	23.25
NWSV-324	Manganese in Water	Manganese in Water	9/9/2015	0.27	mg/L	26	5.75	7.59	23.25
NWSV-324	Nickel in Water	Nickel in Water	9/9/2015	<0.020	mg/L	26	5.75	7.59	23.25
NWSV-324	Zinc in Water	Zinc in Water	9/9/2015	0.015	mg/L	26	5.75	7.59	23.25
NWSV-324	Mercury in Water	Mercury in Water	9/9/2015	<0.00020	mg/L	26	5.75	7.59	23.25
NWSV-324	Hardness	Hardness	9/9/2015	3.9	mg/L	26	5.75	7.59	23.25
NWSV-324	Calcium in Water	Calcium in Water	9/9/2015	0.92	mg/L	26	5.75	7.59	23.25
NWSV-324	Total Suspended Solids	Total Suspended Solids	9/9/2015	36	mg/L	26	5.75	7.59	23.25
NWSV-324	Aluminum in Water	Aluminum in Water	9/9/2015	0.32	mg/L	26	5.75	7.59	23.25
NWSV-324	Beryllium in Water	Beryllium in Water	9/9/2015	<0.0010	mg/L	26	5.75	7.59	23.25
NWSV-324	Thallium in Water	Thallium in Water	9/9/2015	<0.030	mg/L	26	5.75	7.59	23.25
NWSV-324	Magnesium in Water	Magnesium in Water	9/9/2015	0.38	mg/L	26	5.75	7.59	23.25
NWSV-325	Alkalinity	Alkalinity	9/9/2015	4.4	mg/L	27	6.17	7.37	22.56
NWSV-325	Turbidity	Turbidity	9/9/2015	2.4	NTU	27	6.17	7.37	22.56
NWSV-325	5 Day BOD Streams	5 Day BOD Streams	9/9/2015	<2.0	mg/L	27	6.17	7.37	22.56
NWSV-325	Quanti-tray E.Coli Analysis	Quanti-tray E.Coli Analysis	9/9/2015	158.5	cnt/100mL	27	6.17	7.37	22.56
NWSV-325	Total Kjeldahl Nitrogen in Water	Total Kjeldahl Nitrogen in Water	9/9/2015	0.4	mg/L	27	6.17	7.37	22.56
NWSV-325	Ammonia	Ammonia	9/9/2015	0.071	mg/L	27	6.17	7.37	22.56
NWSV-325	Nitrate/Nitrite	Nitrate/Nitrite	9/9/2015	0.14	mg/L	27	6.17	7.37	22.56

Location Description	Analysis	Analyte	Collection Date	Result	Units	Air Temp (°C)	Field pH (su)	Field DO (mg/L)	Field Water Temp
NWSV-325	Total Phosphorus in Water	Total Phosphorus in Water	9/9/2015	0.028	mg/L	27	6.17	7.37	22.56
NWSV-325	Cadmium in Water	Cadmium in Water	9/9/2015	<0.00010	mg/L	27	6.17	7.37	22.56
NWSV-325	Chromium in Water	Chromium in Water	9/9/2015	<0.0050	mg/L	27	6.17	7.37	22.56
NWSV-325	Copper in Water	Copper in Water	9/9/2015	<0.010	mg/L	27	6.17	7.37	22.56
NWSV-325	Iron in Water	Iron in Water	9/9/2015	0.56	mg/L	27	6.17	7.37	22.56
NWSV-325	Lead in Water	Lead in Water	9/9/2015	<0.0020	mg/L	27	6.17	7.37	22.56
NWSV-325	Manganese in Water	Manganese in Water	9/9/2015	0.024	mg/L	27	6.17	7.37	22.56
NWSV-325	Nickel in Water	Nickel in Water	9/9/2015	<0.020	mg/L	27	6.17	7.37	22.56
NWSV-325	Zinc in Water	Zinc in Water	9/9/2015	0.014	mg/L	27	6.17	7.37	22.56
NWSV-325	Mercury in Water	Mercury in Water	9/9/2015	<0.00020	mg/L	27	6.17	7.37	22.56
NWSV-325	Hardness	Hardness	9/9/2015	5.9	mg/L	27	6.17	7.37	22.56
NWSV-325	Calcium in Water	Calcium in Water	9/9/2015	1.8	mg/L	27	6.17	7.37	22.56
NWSV-325	Total Suspended Solids	Total Suspended Solids	9/9/2015	5.9	mg/L	27	6.17	7.37	22.56
NWSV-325	Aluminum in Water	Aluminum in Water	9/9/2015	0.11	mg/L	27	6.17	7.37	22.56
NWSV-325	Beryllium in Water	Beryllium in Water	9/9/2015	<0.0010	mg/L	27	6.17	7.37	22.56
NWSV-325	Thallium in Water	Thallium in Water	9/9/2015	<0.030	mg/L	27	6.17	7.37	22.56
NWSV-325	Magnesium in Water	Magnesium in Water	9/9/2015	0.33	mg/L	27	6.17	7.37	22.56
NWSV-2039	Alkalinity	Alkalinity	9/9/2015	15	mg/L	27	6.34	7.61	23.00
NWSV-2039	Turbidity	Turbidity	9/9/2015	3.5	NTU	27	6.34	7.61	23.00
NWSV-2039	5 Day BOD Streams	5 Day BOD Streams	9/9/2015	2	mg/L	27	6.34	7.61	23.00
NWSV-2039	Quanti-tray E.Coli Analysis	Quanti-tray E.Coli Analysis	9/9/2015	238.2	cnt/100mL	27	6.34	7.61	23.00
NWSV-2039	Total Kjeldahl Nitrogen in Water	Total Kjeldahl Nitrogen in Water	9/9/2015	0.44	mg/L	27	6.34	7.61	23.00
NWSV-2039	Ammonia	Ammonia	9/9/2015	0.063	mg/L	27	6.34	7.61	23.00
NWSV-2039	Nitrate/Nitrite	Nitrate/Nitrite	9/9/2015	0.25	mg/L	27	6.34	7.61	23.00
NWSV-2039	Total Phosphorus in Water	Total Phosphorus in Water	9/9/2015	0.082	mg/L	27	6.34	7.61	23.00
NWSV-2039	Cadmium in Water	Cadmium in Water	9/9/2015	<0.00010	mg/L	27	6.34	7.61	23.00
NWSV-2039	Chromium in Water	Chromium in Water	9/9/2015	0.0083	mg/L	27	6.34	7.61	23.00
NWSV-2039	Copper in Water	Copper in Water	9/9/2015	0.11	mg/L	27	6.34	7.61	23.00
NWSV-2039	Iron in Water	Iron in Water	9/9/2015	0.79	mg/L	27	6.34	7.61	23.00
NWSV-2039	Lead in Water	Lead in Water	9/9/2015	<0.0020	mg/L	27	6.34	7.61	23.00
NWSV-2039	Manganese in Water	Manganese in Water	9/9/2015	0.18	mg/L	27	6.34	7.61	23.00

Location Description	Analysis	Analyte	Collection Date	Result	Units	Air Temp (°C)	Field pH (su)	Field DO (mg/L)	Field Water Temp
NWSV-2039	Nickel in Water	Nickel in Water	9/9/2015	<0.020	mg/L	27	6.34	7.61	23.00
NWSV-2039	Zinc in Water	Zinc in Water	9/9/2015	0.014	mg/L	27	6.34	7.61	23.00
NWSV-2039	Mercury in Water	Mercury in Water	9/9/2015	<0.00020	mg/L	27	6.34	7.61	23.00
NWSV-2039	Hardness	Hardness	9/9/2015	13	mg/L	27	6.34	7.61	23.00
NWSV-2039	Calcium in Water	Calcium in Water	9/9/2015	3.4	mg/L	27	6.34	7.61	23.00
NWSV-2039	Total Suspended Solids	Total Suspended Solids	9/9/2015	5.6	mg/L	27	6.34	7.61	23.00
NWSV-2039	Aluminum in Water	Aluminum in Water	9/9/2015	0.2	mg/L	27	6.34	7.61	23.00
NWSV-2039	Beryllium in Water	Beryllium in Water	9/9/2015	0.1087	mg/L	27	6.34	7.61	23.00
NWSV-2039	Thallium in Water	Thallium in Water	9/9/2015	<0.030	mg/L	27	6.34	7.61	23.00
NWSV-2039	Magnesium in Water	Magnesium in Water	9/9/2015	0.99	mg/L	27	6.34	7.61	23.00
NWSV-2047	Alkalinity	Alkalinity	9/9/2015	25	mg/L	30	6.45	7.90	23.03
NWSV-2047	Turbidity	Turbidity	9/9/2015	5.1	NTU	30	6.45	7.90	23.03
NWSV-2047	5 Day BOD Streams	5 Day BOD Streams	9/9/2015	<2.0	mg/L	30	6.45	7.90	23.03
NWSV-2047	Quanti-tray E.Coli Analysis	Quanti-tray E.Coli Analysis	9/9/2015	126.7	cnt/100mL	30	6.45	7.90	23.03
NWSV-2047	Total Kjeldahl Nitrogen in Water	Total Kjeldahl Nitrogen in Water	9/9/2015	0.45	mg/L	30	6.45	7.90	23.03
NWSV-2047	Ammonia	Ammonia	9/9/2015	0.065	mg/L	30	6.45	7.90	23.03
NWSV-2047	Nitrate/Nitrite	Nitrate/Nitrite	9/9/2015	0.16	mg/L	30	6.45	7.90	23.03
NWSV-2047	Total Phosphorus in Water	Total Phosphorus in Water	9/9/2015	0.032	mg/L	30	6.45	7.90	23.03
NWSV-2047	Cadmium in Water	Cadmium in Water	9/9/2015	<0.00010	mg/L	30	6.45	7.90	23.03
NWSV-2047	Chromium in Water	Chromium in Water	9/9/2015	<0.0050	mg/L	30	6.45	7.90	23.03
NWSV-2047	Copper in Water	Copper in Water	9/9/2015	<0.010	mg/L	30	6.45	7.90	23.03
NWSV-2047	Iron in Water	Iron in Water	9/9/2015	0.74	mg/L	30	6.45	7.90	23.03
NWSV-2047	Lead in Water	Lead in Water	9/9/2015	<0.0020	mg/L	30	6.45	7.90	23.03
NWSV-2047	Manganese in Water	Manganese in Water	9/9/2015	0.054	mg/L	30	6.45	7.90	23.03
NWSV-2047	Nickel in Water	Nickel in Water	9/9/2015	<0.020	mg/L	30	6.45	7.90	23.03
NWSV-2047	Zinc in Water	Zinc in Water	9/9/2015	0.011	mg/L	30	6.45	7.90	23.03
NWSV-2047	Mercury in Water	Mercury in Water	9/9/2015	<0.00020	mg/L	30	6.45	7.90	23.03
NWSV-2047	Hardness	Hardness	9/9/2015	20	mg/L	30	6.45	7.90	23.03
NWSV-2047	Calcium in Water	Calcium in Water	9/9/2015	7.2	mg/L	30	6.45	7.90	23.03
NWSV-2047	Total Suspended Solids	Total Suspended Solids	9/9/2015	5.9	mg/L	30	6.45	7.90	23.03
NWSV-2047	Aluminum in Water	Aluminum in Water	9/9/2015	0.15	mg/L	30	6.45	7.90	23.03

Location Description	Analysis	Analyte	Collection Date	Result	Units	Air Temp (°C)	Field pH (su)	Field DO (mg/L)	Field Water Temp
NWSV-2047	Beryllium in Water	Beryllium in Water	9/9/2015	<0.0010	mg/L	30	6.45	7.90	23.03
NWSV-2047	Thallium in Water	Thallium in Water	9/9/2015	<0.030	mg/L	30	6.45	7.90	23.03
NWSV-2047	Magnesium in Water	Magnesium in Water	9/9/2015	0.49	mg/L	30	6.45	7.90	23.03
NWSV-327	Alkalinity	Alkalinity	9/9/2015	23	mg/L	30	6.47	7.05	24.51
NWSV-327	Turbidity	Turbidity	9/9/2015	4.3	NTU	30	6.47	7.05	24.51
NWSV-327	5 Day BOD Streams	5 Day BOD Streams	9/9/2015	<2.0	mg/L	30	6.47	7.05	24.51
NWSV-327	Quanti-tray E.Coli Analysis	Quanti-tray E.Coli Analysis	9/9/2015	260.3	cnt/100mL	30	6.47	7.05	24.51
NWSV-327	Total Kjeldahl Nitrogen in Water	Total Kjeldahl Nitrogen in Water	9/9/2015	0.49	mg/L	30	6.47	7.05	24.51
NWSV-327	Ammonia	Ammonia	9/9/2015	0.071	mg/L	30	6.47	7.05	24.51
NWSV-327	Nitrate/Nitrite	Nitrate/Nitrite	9/9/2015	0.19	mg/L	30	6.47	7.05	24.51
NWSV-327	Total Phosphorus in Water	Total Phosphorus in Water	9/9/2015	<0.020	mg/L	30	6.47	7.05	24.51
NWSV-327	Cadmium in Water	Cadmium in Water	9/9/2015	<0.00010	mg/L	30	6.47	7.05	24.51
NWSV-327	Chromium in Water	Chromium in Water	9/9/2015	<0.0050	mg/L	30	6.47	7.05	24.51
NWSV-327	Copper in Water	Copper in Water	9/9/2015	<0.010	mg/L	30	6.47	7.05	24.51
NWSV-327	Iron in Water	Iron in Water	9/9/2015	0.51	mg/L	30	6.47	7.05	24.51
NWSV-327	Lead in Water	Lead in Water	9/9/2015	<0.0020	mg/L	30	6.47	7.05	24.51
NWSV-327	Manganese in Water	Manganese in Water	9/9/2015	0.042	mg/L	30	6.47	7.05	24.51
NWSV-327	Nickel in Water	Nickel in Water	9/9/2015	<0.020	mg/L	30	6.47	7.05	24.51
NWSV-327	Zinc in Water	Zinc in Water	9/9/2015	<0.010	mg/L	30	6.47	7.05	24.51
NWSV-327	Mercury in Water	Mercury in Water	9/9/2015	<0.00020	mg/L	30	6.47	7.05	24.51
NWSV-327	Hardness	Hardness	9/9/2015	18	mg/L	30	6.47	7.05	24.51
NWSV-327	Calcium in Water	Calcium in Water	9/9/2015	6.1	mg/L	30	6.47	7.05	24.51
NWSV-327	Total Suspended Solids	Total Suspended Solids	9/9/2015	5	mg/L	30	6.47	7.05	24.51
NWSV-327	Aluminum in Water	Aluminum in Water	9/9/2015	0.2	mg/L	30	6.47	7.05	24.51
NWSV-327	Beryllium in Water	Beryllium in Water	9/9/2015	<0.0010	mg/L	30	6.47	7.05	24.51
NWSV-327	Thallium in Water	Thallium in Water	9/9/2015	<0.030	mg/L	30	6.47	7.05	24.51
NWSV-327	Magnesium in Water	Magnesium in Water	9/9/2015	0.6	mg/L	30	6.47	7.05	24.51
NWSV-328	Alkalinity	Alkalinity	9/9/2015	49	mg/L	28	6.70	7.74	21.65
NWSV-328	Turbidity	Turbidity	9/9/2015	2.4	NTU	28	6.70	7.74	21.65
NWSV-328	5 Day BOD Streams	5 Day BOD Streams	9/9/2015	<2.0	mg/L	28	6.70	7.74	21.65
NWSV-328	Quanti-tray E.Coli Analysis	Quanti-tray E.Coli Analysis	9/9/2015	190.4	cnt/100mL	28	6.70	7.74	21.65

Location Description	Analysis	Analyte	Collection Date	Result	Units	Air Temp (°C)	Field pH (su)	Field DO (mg/L)	Field Water Temp
NWSV-328	Total Kjeldahl Nitrogen in Water	Total Kjeldahl Nitrogen in Water	9/9/2015	0.54	mg/L	28	6.70	7.74	21.65
NWSV-328	Ammonia	Ammonia	9/9/2015	0.076	mg/L	28	6.70	7.74	21.65
NWSV-328	Nitrate/Nitrite	Nitrate/Nitrite	9/9/2015	0.079	mg/L	28	6.70	7.74	21.65
NWSV-328	Total Phosphorus in Water	Total Phosphorus in Water	9/9/2015	0.026	mg/L	28	6.70	7.74	21.65
NWSV-328	Cadmium in Water	Cadmium in Water	9/9/2015	<0.00010	mg/L	28	6.70	7.74	21.65
NWSV-328	Chromium in Water	Chromium in Water	9/9/2015	<0.0050	mg/L	28	6.70	7.74	21.65
NWSV-328	Copper in Water	Copper in Water	9/9/2015	<0.010	mg/L	28	6.70	7.74	21.65
NWSV-328	Iron in Water	Iron in Water	9/9/2015	0.68	mg/L	28	6.70	7.74	21.65
NWSV-328	Lead in Water	Lead in Water	9/9/2015	<0.0020	mg/L	28	6.70	7.74	21.65
NWSV-328	Manganese in Water	Manganese in Water	9/9/2015	0.073	mg/L	28	6.70	7.74	21.65
NWSV-328	Nickel in Water	Nickel in Water	9/9/2015	<0.020	mg/L	28	6.70	7.74	21.65
NWSV-328	Zinc in Water	Zinc in Water	9/9/2015	<0.010	mg/L	28	6.70	7.74	21.65
NWSV-328	Mercury in Water	Mercury in Water	9/9/2015	<0.00020	mg/L	28	6.70	7.74	21.65
NWSV-328	Hardness	Hardness	9/9/2015	37	mg/L	28	6.70	7.74	21.65
NWSV-328	Calcium in Water	Calcium in Water	9/9/2015	14	mg/L	28	6.70	7.74	21.65
NWSV-328	Total Suspended Solids	Total Suspended Solids	9/9/2015	3.4	mg/L	28	6.70	7.74	21.65
NWSV-328	Aluminum in Water	Aluminum in Water	9/9/2015	0.091	mg/L	28	6.70	7.74	21.65
NWSV-328	Beryllium in Water	Beryllium in Water	9/9/2015	<0.0010	mg/L	28	6.70	7.74	21.65
NWSV-328	Thallium in Water	Thallium in Water	9/9/2015	<0.030	mg/L	28	6.70	7.74	21.65
NWSV-328	Magnesium in Water	Magnesium in Water	9/9/2015	0.53	mg/L	28	6.70	7.74	21.65
NWSV-2055	Alkalinity	Alkalinity	9/9/2015	17	mg/L	21	6.43	8.16	22.83
NWSV-2055	Turbidity	Turbidity	9/9/2015	3.3	NTU	21	6.43	8.16	22.83
NWSV-2055	5 Day BOD Streams	5 Day BOD Streams	9/9/2015	<2.0	mg/L	21	6.43	8.16	22.83
NWSV-2055	Quanti-tray E.Coli Analysis	Quanti-tray E.Coli Analysis	9/9/2015	238.2	cnt/100mL	21	6.43	8.16	22.83
NWSV-2055	Total Kjeldahl Nitrogen in Water	Total Kjeldahl Nitrogen in Water	9/9/2015	0.58	mg/L	21	6.43	8.16	22.83
NWSV-2055	Ammonia	Ammonia	9/9/2015	0.069	mg/L	21	6.43	8.16	22.83
NWSV-2055	Nitrate/Nitrite	Nitrate/Nitrite	9/9/2015	0.13	mg/L	21	6.43	8.16	22.83
NWSV-2055	Total Phosphorus in Water	Total Phosphorus in Water	9/9/2015	<0.020	mg/L	21	6.43	8.16	22.83
NWSV-2055	Cadmium in Water	Cadmium in Water	9/9/2015	<0.00010	mg/L	21	6.43	8.16	22.83
NWSV-2055	Chromium in Water	Chromium in Water	9/9/2015	<0.0050	mg/L	21	6.43	8.16	22.83
NWSV-2055	Copper in Water	Copper in Water	9/9/2015	<0.010	mg/L	21	6.43	8.16	22.83

Location Description	Analysis	Analyte	Collection Date	Result	Units	Air Temp (°C)	Field pH (su)	Field DO (mg/L)	Field Water Temp
NWSV-2055	Iron in Water	Iron in Water	9/9/2015	0.5	mg/L	21	6.43	8.16	22.83
NWSV-2055	Lead in Water	Lead in Water	9/9/2015	<0.0020	mg/L	21	6.43	8.16	22.83
NWSV-2055	Manganese in Water	Manganese in Water	9/9/2015	0.036	mg/L	21	6.43	8.16	22.83
NWSV-2055	Nickel in Water	Nickel in Water	9/9/2015	<0.020	mg/L	21	6.43	8.16	22.83
NWSV-2055	Zinc in Water	Zinc in Water	9/9/2015	<0.010	mg/L	21	6.43	8.16	22.83
NWSV-2055	Mercury in Water	Mercury in Water	9/9/2015	<0.00020	mg/L	21	6.43	8.16	22.83
NWSV-2055	Hardness	Hardness	9/9/2015	17	mg/L	21	6.43	8.16	22.83
NWSV-2055	Calcium in Water	Calcium in Water	9/9/2015	6.1	mg/L	21	6.43	8.16	22.83
NWSV-2055	Total Suspended Solids	Total Suspended Solids	9/9/2015	6.8	mg/L	21	6.43	8.16	22.83
NWSV-2055	Aluminum in Water	Aluminum in Water	9/9/2015	0.17	mg/L	21	6.43	8.16	22.83
NWSV-2055	Beryllium in Water	Beryllium in Water	9/9/2015	<0.0010	mg/L	21	6.43	8.16	22.83
NWSV-2055	Thallium in Water	Thallium in Water	9/9/2015	<0.030	mg/L	21	6.43	8.16	22.83
NWSV-2055	Magnesium in Water	Magnesium in Water	9/9/2015	0.34	mg/L	21	6.43	8.16	22.83
NWSV-2061	Alkalinity	Alkalinity	9/9/2015	6.4	mg/L	21	6.14	7.67	23.76
NWSV-2061	Turbidity	Turbidity	9/9/2015	2.4	NTU	21	6.14	7.67	23.76
NWSV-2061	5 Day BOD Streams	5 Day BOD Streams	9/9/2015	<2.0	mg/L	21	6.14	7.67	23.76
NWSV-2061	Quanti-tray E.Coli Analysis	Quanti-tray E.Coli Analysis	9/9/2015	112.6	cnt/100mL	21	6.14	7.67	23.76
NWSV-2061	Total Kjeldahl Nitrogen in Water	Total Kjeldahl Nitrogen in Water	9/9/2015	0.52	mg/L	21	6.14	7.67	23.76
NWSV-2061	Ammonia	Ammonia	9/9/2015	0.061	mg/L	21	6.14	7.67	23.76
NWSV-2061	Nitrate/Nitrite	Nitrate/Nitrite	9/9/2015	0.086	mg/L	21	6.14	7.67	23.76
NWSV-2061	Total Phosphorus in Water	Total Phosphorus in Water	9/9/2015	0.06	mg/L	21	6.14	7.67	23.76
NWSV-2061	Cadmium in Water	Cadmium in Water	9/9/2015	<0.00010	mg/L	21	6.14	7.67	23.76
NWSV-2061	Chromium in Water	Chromium in Water	9/9/2015	<0.0050	mg/L	21	6.14	7.67	23.76
NWSV-2061	Copper in Water	Copper in Water	9/9/2015	<0.010	mg/L	21	6.14	7.67	23.76
NWSV-2061	Iron in Water	Iron in Water	9/9/2015	0.51	mg/L	21	6.14	7.67	23.76
NWSV-2061	Lead in Water	Lead in Water	9/9/2015	<0.0020	mg/L	21	6.14	7.67	23.76
NWSV-2061	Manganese in Water	Manganese in Water	9/9/2015	0.018	mg/L	21	6.14	7.67	23.76
NWSV-2061	Nickel in Water	Nickel in Water	9/9/2015	<0.020	mg/L	21	6.14	7.67	23.76
NWSV-2061	Zinc in Water	Zinc in Water	9/9/2015	<0.010	mg/L	21	6.14	7.67	23.76
NWSV-2061	Mercury in Water	Mercury in Water	9/9/2015	<0.00020	mg/L	21	6.14	7.67	23.76
NWSV-2061	Hardness	Hardness	9/9/2015	8.3	mg/L	21	6.14	7.67	23.76

Location Description	Analysis	Analyte	Collection Date	Result	Units	Air Temp (°C)	Field pH (su)	Field DO (mg/L)	Field Water Temp
NWSV-2061	Calcium in Water	Calcium in Water	9/9/2015	2.8	mg/L	21	6.14	7.67	23.76
NWSV-2061	Total Suspended Solids	Total Suspended Solids	9/9/2015	4.1	mg/L	21	6.14	7.67	23.76
NWSV-2061	Aluminum in Water	Aluminum in Water	9/9/2015	0.14	mg/L	21	6.14	7.67	23.76
NWSV-2061	Beryllium in Water	Beryllium in Water	9/9/2015	<0.0010	mg/L	21	6.14	7.67	23.76
NWSV-2061	Thallium in Water	Thallium in Water	9/9/2015	<0.030	mg/L	21	6.14	7.67	23.76
NWSV-2061	Magnesium in Water	Magnesium in Water	9/9/2015	0.31	mg/L	21	6.14	7.67	23.76
NWSV-2027	Alkalinity	Alkalinity	9/9/2015	1.2	mg/L	20	5.69	8.03	21.54
NWSV-2027	Turbidity	Turbidity	9/9/2015	1.9	NTU	20	5.69	8.03	21.54
NWSV-2027	5 Day BOD Streams	5 Day BOD Streams	9/9/2015	<2.0	mg/L	20	5.69	8.03	21.54
NWSV-2027	Quanti-tray E.Coli Analysis	Quanti-tray E.Coli Analysis	9/9/2015	214.3	cnt/100mL	20	5.69	8.03	21.54
NWSV-2027	Total Kjeldahl Nitrogen in Water	Total Kjeldahl Nitrogen in Water	9/9/2015	0.41	mg/L	20	5.69	8.03	21.54
NWSV-2027	Ammonia	Ammonia	9/9/2015	0.056	mg/L	20	5.69	8.03	21.54
NWSV-2027	Nitrate/Nitrite	Nitrate/Nitrite	9/9/2015	0.36	mg/L	20	5.69	8.03	21.54
NWSV-2027	Total Phosphorus in Water	Total Phosphorus in Water	9/9/2015	<0.020	mg/L	20	5.69	8.03	21.54
NWSV-2027	Cadmium in Water	Cadmium in Water	9/9/2015	<0.00010	mg/L	20	5.69	8.03	21.54
NWSV-2027	Chromium in Water	Chromium in Water	9/9/2015	<0.0050	mg/L	20	5.69	8.03	21.54
NWSV-2027	Copper in Water	Copper in Water	9/9/2015	<0.010	mg/L	20	5.69	8.03	21.54
NWSV-2027	Iron in Water	Iron in Water	9/9/2015	0.44	mg/L	20	5.69	8.03	21.54
NWSV-2027	Lead in Water	Lead in Water	9/9/2015	<0.0020	mg/L	20	5.69	8.03	21.54
NWSV-2027	Manganese in Water	Manganese in Water	9/9/2015	<0.010	mg/L	20	5.69	8.03	21.54
NWSV-2027	Nickel in Water	Nickel in Water	9/9/2015	<0.020	mg/L	20	5.69	8.03	21.54
NWSV-2027	Zinc in Water	Zinc in Water	9/9/2015	<0.010	mg/L	20	5.69	8.03	21.54
NWSV-2027	Mercury in Water	Mercury in Water	9/9/2015	<0.00020	mg/L	20	5.69	8.03	21.54
NWSV-2027	Hardness	Hardness	9/9/2015	2.4	mg/L	20	5.69	8.03	21.54
NWSV-2027	Calcium in Water	Calcium in Water	9/9/2015	0.47	mg/L	20	5.69	8.03	21.54
NWSV-2027	Total Suspended Solids	Total Suspended Solids	9/9/2015	3.9	mg/L	20	5.69	8.03	21.54
NWSV-2027	Aluminum in Water	Aluminum in Water	9/9/2015	0.093	mg/L	20	5.69	8.03	21.54
NWSV-2027	Beryllium in Water	Beryllium in Water	9/9/2015	<0.0010	mg/L	20	5.69	8.03	21.54
NWSV-2027	Thallium in Water	Thallium in Water	9/9/2015	<0.030	mg/L	20	5.69	8.03	21.54
NWSV-2027	Magnesium in Water	Magnesium in Water	9/9/2015	0.31	mg/L	20	5.69	8.03	21.54
NWSV-324	Alkalinity	Alkalinity	10/15/2015	3.8	mg/L	22	5.45	8.23	16.14



Location Description	Analysis	Analyte	Collection Date	Result	Units	Air Temp (°C)	Field pH (su)	Field DO (mg/L)	Field Water Temp
NWSV-324	Turbidity	Turbidity	10/15/2015	3.1	NTU	22	5.45	8.23	16.14
NWSV-324	5 Day BOD Streams	5 Day BOD Streams	10/15/2015	<2.0	mg/L	22	5.45	8.23	16.14
NWSV-324	Total Suspended Solids	Total Suspended Solids	10/15/2015	3.5	mg/L	22	5.45	8.23	16.14
NWSV-324	Quanti-tray E.Coli Analysis	Quanti-tray E.Coli Analysis	10/15/2015	209.8	cnt/100mL	22	5.45	8.23	16.14
NWSV-324	Total Kjeldahl Nitrogen in Water	Total Kjeldahl Nitrogen in Water	10/15/2015	0.25	mg/L	22	5.45	8.23	16.14
NWSV-324	Ammonia	Ammonia	10/15/2015	<0.050	mg/L	22	5.45	8.23	16.14
NWSV-324	Nitrate/Nitrite	Nitrate/Nitrite	10/15/2015	0.042	mg/L	22	5.45	8.23	16.14
NWSV-324	Total Phosphorus in Water	Total Phosphorus in Water	10/15/2015	0.031	mg/L	22	5.45	8.23	16.14
NWSV-324	Cadmium in Water	Cadmium in Water	10/15/2015	<0.00010	mg/L	22	5.45	8.23	16.14
NWSV-324	Chromium in Water	Chromium in Water	10/15/2015	<0.0050	mg/L	22	5.45	8.23	16.14
NWSV-324	Copper in Water	Copper in Water	10/15/2015	0.019	mg/L	22	5.45	8.23	16.14
NWSV-324	Iron in Water	Iron in Water	10/15/2015	2.7	mg/L	22	5.45	8.23	16.14
NWSV-324	Lead in Water	Lead in Water	10/15/2015	<0.0020	mg/L	22	5.45	8.23	16.14
NWSV-324	Manganese in Water	Manganese in Water	10/15/2015	0.14	mg/L	22	5.45	8.23	16.14
NWSV-324	Nickel in Water	Nickel in Water	10/15/2015	<0.020	mg/L	22	5.45	8.23	16.14
NWSV-324	Zinc in Water	Zinc in Water	10/15/2015	<0.010	mg/L	22	5.45	8.23	16.14
NWSV-324	Mercury in Water	Mercury in Water	10/15/2015	<0.00020	mg/L	22	5.45	8.23	16.14
NWSV-324	Hardness	Hardness	10/15/2015	4.1	mg/L	22	5.45	8.23	16.14
NWSV-324	Calcium in Water	Calcium in Water	10/15/2015	0.86	mg/L	22	5.45	8.23	16.14
NWSV-324	Aluminum in Water	Aluminum in Water	10/15/2015	0.095	mg/L	22	5.45	8.23	16.14
NWSV-324	Beryllium in Water	Beryllium in Water	10/15/2015	0.019	mg/L	22	5.45	8.23	16.14
NWSV-324	Thallium in Water	Thallium in Water	10/15/2015	<0.030	mg/L	22	5.45	8.23	16.14
NWSV-324	Magnesium in Water	Magnesium in Water	10/15/2015	0.47	mg/L	22	5.45	8.23	16.14
NWSV-325	Alkalinity	Alkalinity	10/15/2015	3	mg/L	21	6.02	7.46	17.23
NWSV-325	Turbidity	Turbidity	10/15/2015	2.4	NTU	21	6.02	7.46	17.23
NWSV-325	5 Day BOD Streams	5 Day BOD Streams	10/15/2015	<2.0	mg/L	21	6.02	7.46	17.23
NWSV-325	Total Suspended Solids	Total Suspended Solids	10/15/2015	1.9	mg/L	21	6.02	7.46	17.23
NWSV-325	Quanti-tray E.Coli Analysis	Quanti-tray E.Coli Analysis	10/15/2015	126.7	cnt/100mL	21	6.02	7.46	17.23
NWSV-325	Total Kjeldahl Nitrogen in Water	Total Kjeldahl Nitrogen in Water	10/15/2015	0.25	mg/L	21	6.02	7.46	17.23
NWSV-325	Ammonia	Ammonia	10/15/2015	<0.050	mg/L	21	6.02	7.46	17.23
NWSV-325	Nitrate/Nitrite	Nitrate/Nitrite	10/15/2015	0.088	mg/L	21	6.02	7.46	17.23

Location Description	Analysis	Analyte	Collection Date	Result	Units	Air Temp (°C)	Field pH (su)	Field DO (mg/L)	Field Water Temp
NWSV-325	Total Phosphorus in Water	Total Phosphorus in Water	10/15/2015	0.029	mg/L	21	6.02	7.46	17.23
NWSV-325	Cadmium in Water	Cadmium in Water	10/15/2015	<0.00010	mg/L	21	6.02	7.46	17.23
NWSV-325	Chromium in Water	Chromium in Water	10/15/2015	<0.0050	mg/L	21	6.02	7.46	17.23
NWSV-325	Copper in Water	Copper in Water	10/15/2015	<0.010	mg/L	21	6.02	7.46	17.23
NWSV-325	Iron in Water	Iron in Water	10/15/2015	0.73	mg/L	21	6.02	7.46	17.23
NWSV-325	Lead in Water	Lead in Water	10/15/2015	<0.0020	mg/L	21	6.02	7.46	17.23
NWSV-325	Manganese in Water	Manganese in Water	10/15/2015	0.023	mg/L	21	6.02	7.46	17.23
NWSV-325	Nickel in Water	Nickel in Water	10/15/2015	<0.020	mg/L	21	6.02	7.46	17.23
NWSV-325	Zinc in Water	Zinc in Water	10/15/2015	0.015	mg/L	21	6.02	7.46	17.23
NWSV-325	Mercury in Water	Mercury in Water	10/15/2015	<0.00020	mg/L	21	6.02	7.46	17.23
NWSV-325	Hardness	Hardness	10/15/2015	5.6	mg/L	21	6.02	7.46	17.23
NWSV-325	Calcium in Water	Calcium in Water	10/15/2015	1.7	mg/L	21	6.02	7.46	17.23
NWSV-325	Aluminum in Water	Aluminum in Water	10/15/2015	0.18	mg/L	21	6.02	7.46	17.23
NWSV-325	Beryllium in Water	Beryllium in Water	10/15/2015	<0.0010	mg/L	21	6.02	7.46	17.23
NWSV-325	Thallium in Water	Thallium in Water	10/15/2015	<0.030	mg/L	21	6.02	7.46	17.23
NWSV-325	Magnesium in Water	Magnesium in Water	10/15/2015	0.33	mg/L	21	6.02	7.46	17.23
NWSV-2039	Alkalinity	Alkalinity	10/15/2015	11	mg/L	20	6.32	8.97	16.28
NWSV-2039	Turbidity	Turbidity	10/15/2015	2.6	NTU	20	6.32	8.97	16.28
NWSV-2039	5 Day BOD Streams	5 Day BOD Streams	10/15/2015	<2.0	mg/L	20	6.32	8.97	16.28
NWSV-2039	Total Suspended Solids	Total Suspended Solids	10/15/2015	1.8	mg/L	20	6.32	8.97	16.28
NWSV-2039	Quanti-tray E.Coli Analysis	Quanti-tray E.Coli Analysis	10/15/2015	98.8	cnt/100mL	20	6.32	8.97	16.28
NWSV-2039	Total Kjeldahl Nitrogen in Water	Total Kjeldahl Nitrogen in Water	10/15/2015	0.32	mg/L	20	6.32	8.97	16.28
NWSV-2039	Ammonia	Ammonia	10/15/2015	<0.050	mg/L	20	6.32	8.97	16.28
NWSV-2039	Nitrate/Nitrite	Nitrate/Nitrite	10/15/2015	0.42	mg/L	20	6.32	8.97	16.28
NWSV-2039	Total Phosphorus in Water	Total Phosphorus in Water	10/15/2015	0.072	mg/L	20	6.32	8.97	16.28
NWSV-2039	Cadmium in Water	Cadmium in Water	10/15/2015	<0.00010	mg/L	20	6.32	8.97	16.28
NWSV-2039	Chromium in Water	Chromium in Water	10/15/2015	<0.0050	mg/L	20	6.32	8.97	16.28
NWSV-2039	Copper in Water	Copper in Water	10/15/2015	<0.010	mg/L	20	6.32	8.97	16.28
NWSV-2039	Iron in Water	Iron in Water	10/15/2015	0.74	mg/L	20	6.32	8.97	16.28
NWSV-2039	Lead in Water	Lead in Water	10/15/2015	<0.0020	mg/L	20	6.32	8.97	16.28
NWSV-2039	Manganese in Water	Manganese in Water	10/15/2015	0.037	mg/L	20	6.32	8.97	16.28

Location Description	Analysis	Analyte	Collection Date	Result	Units	Air Temp (°C)	Field pH (su)	Field DO (mg/L)	Field Water Temp
NWSV-2039	Nickel in Water	Nickel in Water	10/15/2015	<0.020	mg/L	20	6.32	8.97	16.28
NWSV-2039	Zinc in Water	Zinc in Water	10/15/2015	0.015	mg/L	20	6.32	8.97	16.28
NWSV-2039	Mercury in Water	Mercury in Water	10/15/2015	<0.00020	mg/L	20	6.32	8.97	16.28
NWSV-2039	Hardness	Hardness	10/15/2015	8.6	mg/L	20	6.32	8.97	16.28
NWSV-2039	Calcium in Water	Calcium in Water	10/15/2015	2.7	mg/L	20	6.32	8.97	16.28
NWSV-2039	Aluminum in Water	Aluminum in Water	10/15/2015	0.064	mg/L	20	6.32	8.97	16.28
NWSV-2039	Beryllium in Water	Beryllium in Water	10/15/2015	<0.0010	mg/L	20	6.32	8.97	16.28
NWSV-2039	Thallium in Water	Thallium in Water	10/15/2015	<0.030	mg/L	20	6.32	8.97	16.28
NWSV-2039	Magnesium in Water	Magnesium in Water	10/15/2015	0.44	mg/L	20	6.32	8.97	16.28
NWSV-2047	Alkalinity	Alkalinity	10/15/2015	22	mg/L	26	6.40	9.28	16.14
NWSV-2047	Turbidity	Turbidity	10/15/2015	3.3	NTU	26	6.40	9.28	16.14
NWSV-2047	5 Day BOD Streams	5 Day BOD Streams	10/15/2015	<2.0	mg/L	26	6.40	9.28	16.14
NWSV-2047	Total Suspended Solids	Total Suspended Solids	10/15/2015	2.4	mg/L	26	6.40	9.28	16.14
NWSV-2047	Quanti-tray E.Coli Analysis	Quanti-tray E.Coli Analysis	10/15/2015	162.4	cnt/100mL	26	6.40	9.28	16.14
NWSV-2047	Total Kjeldahl Nitrogen in Water	Total Kjeldahl Nitrogen in Water	10/15/2015	0.29	mg/L	26	6.40	9.28	16.14
NWSV-2047	Ammonia	Ammonia	10/15/2015	<0.050	mg/L	26	6.40	9.28	16.14
NWSV-2047	Nitrate/Nitrite	Nitrate/Nitrite	10/15/2015	0.13	mg/L	26	6.40	9.28	16.14
NWSV-2047	Total Phosphorus in Water	Total Phosphorus in Water	10/15/2015	0.025	mg/L	26	6.40	9.28	16.14
NWSV-2047	Cadmium in Water	Cadmium in Water	10/15/2015	<0.00010	mg/L	26	6.40	9.28	16.14
NWSV-2047	Chromium in Water	Chromium in Water	10/15/2015	<0.0050	mg/L	26	6.40	9.28	16.14
NWSV-2047	Copper in Water	Copper in Water	10/15/2015	<0.010	mg/L	26	6.40	9.28	16.14
NWSV-2047	Iron in Water	Iron in Water	10/15/2015	0.68	mg/L	26	6.40	9.28	16.14
NWSV-2047	Lead in Water	Lead in Water	10/15/2015	<0.0020	mg/L	26	6.40	9.28	16.14
NWSV-2047	Manganese in Water	Manganese in Water	10/15/2015	0.04	mg/L	26	6.40	9.28	16.14
NWSV-2047	Nickel in Water	Nickel in Water	10/15/2015	<0.020	mg/L	26	6.40	9.28	16.14
NWSV-2047	Zinc in Water	Zinc in Water	10/15/2015	<0.010	mg/L	26	6.40	9.28	16.14
NWSV-2047	Mercury in Water	Mercury in Water	10/15/2015	<0.00020	mg/L	26	6.40	9.28	16.14
NWSV-2047	Hardness	Hardness	10/15/2015	21	mg/L	26	6.40	9.28	16.14
NWSV-2047	Calcium in Water	Calcium in Water	10/15/2015	7.5	mg/L	26	6.40	9.28	16.14
NWSV-2047	Aluminum in Water	Aluminum in Water	10/15/2015	0.075	mg/L	26	6.40	9.28	16.14
NWSV-2047	Beryllium in Water	Beryllium in Water	10/15/2015	<0.0010	mg/L	26	6.40	9.28	16.14

Location Description	Analysis	Analyte	Collection Date	Result	Units	Air Temp (°C)	Field pH (su)	Field DO (mg/L)	Field Water Temp
NWSV-2047	Thallium in Water	Thallium in Water	10/15/2015	<0.030	mg/L	26	6.40	9.28	16.14
NWSV-2047	Magnesium in Water	Magnesium in Water	10/15/2015	0.52	mg/L	26	6.40	9.28	16.14
NWSV-327	Alkalinity	Alkalinity	10/15/2015	23	mg/L	22	6.39	8.51	17.02
NWSV-327	Turbidity	Turbidity	10/15/2015	2.1	NTU	22	6.39	8.51	17.02
NWSV-327	5 Day BOD Streams	5 Day BOD Streams	10/15/2015	<2.0	mg/L	22	6.39	8.51	17.02
NWSV-327	Total Suspended Solids	Total Suspended Solids	10/15/2015	1.5	mg/L	22	6.39	8.51	17.02
NWSV-327	Quanti-tray E.Coli Analysis	Quanti-tray E.Coli Analysis	10/15/2015	160.7	cnt/100mL	22	6.39	8.51	17.02
NWSV-327	Total Kjeldahl Nitrogen in Water	Total Kjeldahl Nitrogen in Water	10/15/2015	0.64	mg/L	22	6.39	8.51	17.02
NWSV-327	Ammonia	Ammonia	10/15/2015	0.062	mg/L	22	6.39	8.51	17.02
NWSV-327	Nitrate/Nitrite	Nitrate/Nitrite	10/15/2015	0.057	mg/L	22	6.39	8.51	17.02
NWSV-327	Total Phosphorus in Water	Total Phosphorus in Water	10/15/2015	<0.020	mg/L	22	6.39	8.51	17.02
NWSV-327	Cadmium in Water	Cadmium in Water	10/15/2015	<0.00010	mg/L	22	6.39	8.51	17.02
NWSV-327	Chromium in Water	Chromium in Water	10/15/2015	<0.0050	mg/L	22	6.39	8.51	17.02
NWSV-327	Copper in Water	Copper in Water	10/15/2015	<0.010	mg/L	22	6.39	8.51	17.02
NWSV-327	Iron in Water	Iron in Water	10/15/2015	0.46	mg/L	22	6.39	8.51	17.02
NWSV-327	Lead in Water	Lead in Water	10/15/2015	<0.0020	mg/L	22	6.39	8.51	17.02
NWSV-327	Manganese in Water	Manganese in Water	10/15/2015	0.036	mg/L	22	6.39	8.51	17.02
NWSV-327	Nickel in Water	Nickel in Water	10/15/2015	<0.020	mg/L	22	6.39	8.51	17.02
NWSV-327	Zinc in Water	Zinc in Water	10/15/2015	<0.010	mg/L	22	6.39	8.51	17.02
NWSV-327	Mercury in Water	Mercury in Water	10/15/2015	<0.00020	mg/L	22	6.39	8.51	17.02
NWSV-327	Hardness	Hardness	10/15/2015	19	mg/L	22	6.39	8.51	17.02
NWSV-327	Calcium in Water	Calcium in Water	10/15/2015	6.8	mg/L	22	6.39	8.51	17.02
NWSV-327	Aluminum in Water	Aluminum in Water	10/15/2015	0.058	mg/L	22	6.39	8.51	17.02
NWSV-327	Beryllium in Water	Beryllium in Water	10/15/2015	<0.0010	mg/L	22	6.39	8.51	17.02
NWSV-327	Thallium in Water	Thallium in Water	10/15/2015	<0.030	mg/L	22	6.39	8.51	17.02
NWSV-327	Magnesium in Water	Magnesium in Water	10/15/2015	0.53	mg/L	22	6.39	8.51	17.02
NWSV-328	Alkalinity	Alkalinity	10/15/2015	31	mg/L	25	6.58	7.70	17.77
NWSV-328	Turbidity	Turbidity	10/15/2015	1.4	NTU	25	6.58	7.70	17.77
NWSV-328	5 Day BOD Streams	5 Day BOD Streams	10/15/2015	<2.0	mg/L	25	6.58	7.70	17.77
NWSV-328	Total Suspended Solids	Total Suspended Solids	10/15/2015	1.5	mg/L	25	6.58	7.70	17.77
NWSV-328	Quanti-tray E.Coli Analysis	Quanti-tray E.Coli Analysis	10/15/2015	193.5	cnt/100mL	25	6.58	7.70	17.77

Location Description	Analysis	Analyte	Collection Date	Result	Units	Air Temp (°C)	Field pH (su)	Field DO (mg/L)	Field Water Temp
NWSV-328	Total Kjeldahl Nitrogen in Water	Total Kjeldahl Nitrogen in Water	10/15/2015	0.54	mg/L	25	6.58	7.70	17.77
NWSV-328	Ammonia	Ammonia	10/15/2015	<0.050	mg/L	25	6.58	7.70	17.77
NWSV-328	Nitrate/Nitrite	Nitrate/Nitrite	10/15/2015	0.026	mg/L	25	6.58	7.70	17.77
NWSV-328	Total Phosphorus in Water	Total Phosphorus in Water	10/15/2015	<0.020	mg/L	25	6.58	7.70	17.77
NWSV-328	Cadmium in Water	Cadmium in Water	10/15/2015	<0.00010	mg/L	25	6.58	7.70	17.77
NWSV-328	Chromium in Water	Chromium in Water	10/15/2015	<0.0050	mg/L	25	6.58	7.70	17.77
NWSV-328	Copper in Water	Copper in Water	10/15/2015	<0.010	mg/L	25	6.58	7.70	17.77
NWSV-328	Iron in Water	Iron in Water	10/15/2015	0.45	mg/L	25	6.58	7.70	17.77
NWSV-328	Lead in Water	Lead in Water	10/15/2015	<0.0020	mg/L	25	6.58	7.70	17.77
NWSV-328	Manganese in Water	Manganese in Water	10/15/2015	0.051	mg/L	25	6.58	7.70	17.77
NWSV-328	Nickel in Water	Nickel in Water	10/15/2015	<0.020	mg/L	25	6.58	7.70	17.77
NWSV-328	Zinc in Water	Zinc in Water	10/15/2015	<0.010	mg/L	25	6.58	7.70	17.77
NWSV-328	Mercury in Water	Mercury in Water	10/15/2015	<0.00020	mg/L	25	6.58	7.70	17.77
NWSV-328	Hardness	Hardness	10/15/2015	27	mg/L	25	6.58	7.70	17.77
NWSV-328	Calcium in Water	Calcium in Water	10/15/2015	9.9	mg/L	25	6.58	7.70	17.77
NWSV-328	Aluminum in Water	Aluminum in Water	10/15/2015	<0.050	mg/L	25	6.58	7.70	17.77
NWSV-328	Beryllium in Water	Beryllium in Water	10/15/2015	<0.0010	mg/L	25	6.58	7.70	17.77
NWSV-328	Thallium in Water	Thallium in Water	10/15/2015	<0.030	mg/L	25	6.58	7.70	17.77
NWSV-328	Magnesium in Water	Magnesium in Water	10/15/2015	0.49	mg/L	25	6.58	7.70	17.77
NWSV-2055	Alkalinity	Alkalinity	10/15/2015	16	mg/L	25	6.55	9.02	16.23
NWSV-2055	Turbidity	Turbidity	10/15/2015	1.8	NTU	25	6.55	9.02	16.23
NWSV-2055	5 Day BOD Streams	5 Day BOD Streams	10/15/2015	<2.0	mg/L	25	6.55	9.02	16.23
NWSV-2055	Total Suspended Solids	Total Suspended Solids	10/15/2015	2.3	mg/L	25	6.55	9.02	16.23
NWSV-2055	Quanti-tray E.Coli Analysis	Quanti-tray E.Coli Analysis	10/15/2015	160.7	cnt/100mL	25	6.55	9.02	16.23
NWSV-2055	Total Kjeldahl Nitrogen in Water	Total Kjeldahl Nitrogen in Water	10/15/2015	0.69	mg/L	25	6.55	9.02	16.23
NWSV-2055	Ammonia	Ammonia	10/15/2015	<0.050	mg/L	25	6.55	9.02	16.23
NWSV-2055	Nitrate/Nitrite	Nitrate/Nitrite	10/15/2015	0.09	mg/L	25	6.55	9.02	16.23
NWSV-2055	Total Phosphorus in Water	Total Phosphorus in Water	10/15/2015	<0.020	mg/L	25	6.55	9.02	16.23
NWSV-2055	Cadmium in Water	Cadmium in Water	10/15/2015	<0.00010	mg/L	25	6.55	9.02	16.23
NWSV-2055	Chromium in Water	Chromium in Water	10/15/2015	<0.0050	mg/L	25	6.55	9.02	16.23
NWSV-2055	Copper in Water	Copper in Water	10/15/2015	<0.010	mg/L	25	6.55	9.02	16.23

Location Description	Analysis	Analyte	Collection Date	Result	Units	Air Temp (°C)	Field pH (su)	Field DO (mg/L)	Field Water Temp
NWSV-2055	Iron in Water	Iron in Water	10/15/2015	0.44	mg/L	25	6.55	9.02	16.23
NWSV-2055	Lead in Water	Lead in Water	10/15/2015	<0.0020	mg/L	25	6.55	9.02	16.23
NWSV-2055	Manganese in Water	Manganese in Water	10/15/2015	0.03	mg/L	25	6.55	9.02	16.23
NWSV-2055	Nickel in Water	Nickel in Water	10/15/2015	<0.020	mg/L	25	6.55	9.02	16.23
NWSV-2055	Zinc in Water	Zinc in Water	10/15/2015	0.011	mg/L	25	6.55	9.02	16.23
NWSV-2055	Mercury in Water	Mercury in Water	10/15/2015	<0.00020	mg/L	25	6.55	9.02	16.23
NWSV-2055	Hardness	Hardness	10/15/2015	16	mg/L	25	6.55	9.02	16.23
NWSV-2055	Calcium in Water	Calcium in Water	10/15/2015	5.8	mg/L	25	6.55	9.02	16.23
NWSV-2055	Aluminum in Water	Aluminum in Water	10/15/2015	0.08	mg/L	25	6.55	9.02	16.23
NWSV-2055	Beryllium in Water	Beryllium in Water	10/15/2015	<0.0010	mg/L	25	6.55	9.02	16.23
NWSV-2055	Thallium in Water	Thallium in Water	10/15/2015	<0.030	mg/L	25	6.55	9.02	16.23
NWSV-2055	Magnesium in Water	Magnesium in Water	10/15/2015	0.38	mg/L	25	6.55	9.02	16.23
NWSV-2061	Alkalinity	Alkalinity	10/15/2015	4.5	mg/L	26	6.25	8.44	17.32
NWSV-2061	Turbidity	Turbidity	10/15/2015	1.9	NTU	26	6.25	8.44	17.32
NWSV-2061	5 Day BOD Streams	5 Day BOD Streams	10/15/2015	<2.0	mg/L	26	6.25	8.44	17.32
NWSV-2061	Total Suspended Solids	Total Suspended Solids	10/15/2015	1.9	mg/L	26	6.25	8.44	17.32
NWSV-2061	Quanti-tray E.Coli Analysis	Quanti-tray E.Coli Analysis	10/15/2015	248.9	cnt/100mL	26	6.25	8.44	17.32
NWSV-2061	Total Kjeldahl Nitrogen in Water	Total Kjeldahl Nitrogen in Water	10/15/2015	0.58	mg/L	26	6.25	8.44	17.32
NWSV-2061	Ammonia	Ammonia	10/15/2015	<0.050	mg/L	26	6.25	8.44	17.32
NWSV-2061	Nitrate/Nitrite	Nitrate/Nitrite	10/15/2015	0.055	mg/L	26	6.25	8.44	17.32
NWSV-2061	Total Phosphorus in Water	Total Phosphorus in Water	10/15/2015	0.048	mg/L	26	6.25	8.44	17.32
NWSV-2061	Cadmium in Water	Cadmium in Water	10/15/2015	<0.00010	mg/L	26	6.25	8.44	17.32
NWSV-2061	Chromium in Water	Chromium in Water	10/15/2015	<0.0050	mg/L	26	6.25	8.44	17.32
NWSV-2061	Copper in Water	Copper in Water	10/15/2015	<0.010	mg/L	26	6.25	8.44	17.32
NWSV-2061	Iron in Water	Iron in Water	10/15/2015	0.54	mg/L	26	6.25	8.44	17.32
NWSV-2061	Lead in Water	Lead in Water	10/15/2015	<0.0020	mg/L	26	6.25	8.44	17.32
NWSV-2061	Manganese in Water	Manganese in Water	10/15/2015	0.024	mg/L	26	6.25	8.44	17.32
NWSV-2061	Nickel in Water	Nickel in Water	10/15/2015	<0.020	mg/L	26	6.25	8.44	17.32
NWSV-2061	Zinc in Water	Zinc in Water	10/15/2015	0.0126	mg/L	26	6.25	8.44	17.32
NWSV-2061	Mercury in Water	Mercury in Water	10/15/2015	<0.00020	mg/L	26	6.25	8.44	17.32
NWSV-2061	Hardness	Hardness	10/15/2015	8.3	mg/L	26	6.25	8.44	17.32

Location Description	Analysis	Analyte	Collection Date	Result	Units	Air Temp (°C)	Field pH (su)	Field DO (mg/L)	Field Water Temp
NWSV-2061	Calcium in Water	Calcium in Water	10/15/2015	2.8	mg/L	26	6.25	8.44	17.32
NWSV-2061	Aluminum in Water	Aluminum in Water	10/15/2015	0.16	mg/L	26	6.25	8.44	17.32
NWSV-2061	Beryllium in Water	Beryllium in Water	10/15/2015	<0.0010	mg/L	26	6.25	8.44	17.32
NWSV-2061	Thallium in Water	Thallium in Water	10/15/2015	<0.030	mg/L	26	6.25	8.44	17.32
NWSV-2061	Magnesium in Water	Magnesium in Water	10/15/2015	0.31	mg/L	26	6.25	8.44	17.32
NWSV-2027	Alkalinity	Alkalinity	10/15/2015	<1.0	mg/L	26	5.86	8.50	16.96
NWSV-2027	Turbidity	Turbidity	10/15/2015	1.3	NTU	26	5.86	8.50	16.96
NWSV-2027	5 Day BOD Streams	5 Day BOD Streams	10/15/2015	<2.0	mg/L	26	5.86	8.50	16.96
NWSV-2027	Total Suspended Solids	Total Suspended Solids	10/15/2015	2.4	mg/L	26	5.86	8.50	16.96
NWSV-2027	Quanti-tray E.Coli Analysis	Quanti-tray E.Coli Analysis	10/15/2015	88.4	cnt/100mL	26	5.86	8.50	16.96
NWSV-2027	Total Kjeldahl Nitrogen in Water	Total Kjeldahl Nitrogen in Water	10/15/2015	0.49	mg/L	26	5.86	8.50	16.96
NWSV-2027	Ammonia	Ammonia	10/15/2015	<0.050	mg/L	26	5.86	8.50	16.96
NWSV-2027	Nitrate/Nitrite	Nitrate/Nitrite	10/15/2015	0.27	mg/L	26	5.86	8.50	16.96
NWSV-2027	Total Phosphorus in Water	Total Phosphorus in Water	10/15/2015	<0.020	mg/L	26	5.86	8.50	16.96
NWSV-2027	Cadmium in Water	Cadmium in Water	10/15/2015	<0.00010	mg/L	26	5.86	8.50	16.96
NWSV-2027	Chromium in Water	Chromium in Water	10/15/2015	0.0068	mg/L	26	5.86	8.50	16.96
NWSV-2027	Copper in Water	Copper in Water	10/15/2015	0.1	mg/L	26	5.86	8.50	16.96
NWSV-2027	Iron in Water	Iron in Water	10/15/2015	0.48	mg/L	26	5.86	8.50	16.96
NWSV-2027	Lead in Water	Lead in Water	10/15/2015	<0.0020	mg/L	26	5.86	8.50	16.96
NWSV-2027	Manganese in Water	Manganese in Water	10/15/2015	0.13	mg/L	26	5.86	8.50	16.96
NWSV-2027	Nickel in Water	Nickel in Water	10/15/2015	<0.020	mg/L	26	5.86	8.50	16.96
NWSV-2027	Zinc in Water	Zinc in Water	10/15/2015	0.011	mg/L	26	5.86	8.50	16.96
NWSV-2027	Mercury in Water	Mercury in Water	10/15/2015	<0.00020	mg/L	26	5.86	8.50	16.96
NWSV-2027	Hardness	Hardness	10/15/2015	6.2	mg/L	26	5.86	8.50	16.96
NWSV-2027	Calcium in Water	Calcium in Water	10/15/2015	1.1	mg/L	26	5.86	8.50	16.96
NWSV-2027	Aluminum in Water	Aluminum in Water	10/15/2015	0.2	mg/L	26	5.86	8.50	16.96
NWSV-2027	Beryllium in Water	Beryllium in Water	10/15/2015	0.1	mg/L	26	5.86	8.50	16.96
NWSV-2027	Thallium in Water	Thallium in Water	10/15/2015	<0.030	mg/L	26	5.86	8.50	16.96
NWSV-2027	Magnesium in Water	Magnesium in Water	10/15/2015	0.83	mg/L	26	5.86	8.50	16.96
NWSV-324	Turbidity	Turbidity	11/17/2015	3.2	NTU	17	5.60	8.95	12.70
NWSV-324	5 Day BOD Streams	5 Day BOD Streams	11/17/2015	<2.0	mg/L	17	5.60	8.95	12.70

Location Description	Analysis	Analyte	Collection Date	Result	Units	Air Temp (°C)	Field pH (su)	Field DO (mg/L)	Field Water Temp
NWSV-324	Total Suspended Solids	Total Suspended Solids	11/17/2015	3.9	mg/L	17	5.60	8.95	12.70
NWSV-324	Quanti-tray E.Coli Analysis	Quanti-tray E.Coli Analysis	11/17/2015	81.3	cnt/100mL	17	5.60	8.95	12.70
NWSV-324	Total Kjeldahl Nitrogen in Water	Total Kjeldahl Nitrogen in Water	11/17/2015	0.39	mg/L	17	5.60	8.95	12.70
NWSV-324	Ammonia	Ammonia	11/17/2015	<0.050	mg/L	17	5.60	8.95	12.70
NWSV-324	Nitrate/Nitrite	Nitrate/Nitrite	11/17/2015	0.076	mg/L	17	5.60	8.95	12.70
NWSV-324	Total Phosphorus in Water	Total Phosphorus in Water	11/17/2015	0.034	mg/L	17	5.60	8.95	12.70
NWSV-324	Cadmium in Water	Cadmium in Water	11/17/2015	<0.00010	mg/L	17	5.60	8.95	12.70
NWSV-324	Chromium in Water	Chromium in Water	11/17/2015	<0.0050	mg/L	17	5.60	8.95	12.70
NWSV-324	Copper in Water	Copper in Water	11/17/2015	<0.010	mg/L	17	5.60	8.95	12.70
NWSV-324	Iron in Water	Iron in Water	11/17/2015	2.8	mg/L	17	5.60	8.95	12.70
NWSV-324	Lead in Water	Lead in Water	11/17/2015	<0.0020	mg/L	17	5.60	8.95	12.70
NWSV-324	Manganese in Water	Manganese in Water	11/17/2015	0.085	mg/L	17	5.60	8.95	12.70
NWSV-324	Nickel in Water	Nickel in Water	11/17/2015	<0.020	mg/L	17	5.60	8.95	12.70
NWSV-324	Zinc in Water	Zinc in Water	11/17/2015	<0.010	mg/L	17	5.60	8.95	12.70
NWSV-324	Mercury in Water	Mercury in Water	11/17/2015	<0.00020	mg/L	17	5.60	8.95	12.70
NWSV-324	Thallium in Water	Thallium in Water	11/17/2015	<0.0030	mg/L	17	5.60	8.95	12.70
NWSV-324	Calcium in Water	Calcium in Water	11/17/2015	0.77	mg/L	17	5.60	8.95	12.70
NWSV-324	Hardness	Hardness	11/17/2015	3.4	mg/L	17	5.60	8.95	12.70
NWSV-324	Alkalinity	Alkalinity	11/17/2015	4	mg/L	17	5.60	8.95	12.70
NWSV-324	Beryllium in Water	Beryllium in Water	11/17/2015	<0.0010	mg/L	17	5.60	8.95	12.70
NWSV-324	Magnesium in Water	Magnesium in Water	11/17/2015	0.37	mg/L	17	5.60	8.95	12.70
NWSV-324	Aluminum in Water	Aluminum in Water	11/17/2015	0.088	mg/L	17	5.60	8.95	12.70
NWSV-325	Turbidity	Turbidity	11/17/2015	2.3	NTU	18	6.22	8.71	12.69
NWSV-325	5 Day BOD Streams	5 Day BOD Streams	11/17/2015	<2.0	mg/L	18	6.22	8.71	12.69
NWSV-325	Total Suspended Solids	Total Suspended Solids	11/17/2015	1.7	mg/L	18	6.22	8.71	12.69
NWSV-325	Quanti-tray E.Coli Analysis	Quanti-tray E.Coli Analysis	11/17/2015	135.4	cnt/100mL	18	6.22	8.71	12.69
NWSV-325	Total Kjeldahl Nitrogen in Water	Total Kjeldahl Nitrogen in Water	11/17/2015	0.5	mg/L	18	6.22	8.71	12.69
NWSV-325	Ammonia	Ammonia	11/17/2015	<0.050	mg/L	18	6.22	8.71	12.69
NWSV-325	Nitrate/Nitrite	Nitrate/Nitrite	11/17/2015	0.15	mg/L	18	6.22	8.71	12.69
NWSV-325	Total Phosphorus in Water	Total Phosphorus in Water	11/17/2015	0.023	mg/L	18	6.22	8.71	12.69
NWSV-325	Cadmium in Water	Cadmium in Water	11/17/2015	<0.00010	mg/L	18	6.22	8.71	12.69



Location Description	Analysis	Analyte	Collection Date	Result	Units	Air Temp (°C)	Field pH (su)	Field DO (mg/L)	Field Water Temp
NWSV-325	Chromium in Water	Chromium in Water	11/17/2015	<0.0050	mg/L	18	6.22	8.71	12.69
NWSV-325	Copper in Water	Copper in Water	11/17/2015	<0.010	mg/L	18	6.22	8.71	12.69
NWSV-325	Iron in Water	Iron in Water	11/17/2015	0.51	mg/L	18	6.22	8.71	12.69
NWSV-325	Lead in Water	Lead in Water	11/17/2015	<0.0020	mg/L	18	6.22	8.71	12.69
NWSV-325	Manganese in Water	Manganese in Water	11/17/2015	0.014	mg/L	18	6.22	8.71	12.69
NWSV-325	Nickel in Water	Nickel in Water	11/17/2015	<0.020	mg/L	18	6.22	8.71	12.69
NWSV-325	Zinc in Water	Zinc in Water	11/17/2015	0.015	mg/L	18	6.22	8.71	12.69
NWSV-325	Mercury in Water	Mercury in Water	11/17/2015	<0.00020	mg/L	18	6.22	8.71	12.69
NWSV-325	Thallium in Water	Thallium in Water	11/17/2015	<0.0030	mg/L	18	6.22	8.71	12.69
NWSV-325	Calcium in Water	Calcium in Water	11/17/2015	1.8	mg/L	18	6.22	8.71	12.69
NWSV-325	Hardness	Hardness	11/17/2015	5.9	mg/L	18	6.22	8.71	12.69
NWSV-325	Alkalinity	Alkalinity	11/17/2015	3.3	mg/L	18	6.22	8.71	12.69
NWSV-325	Beryllium in Water	Beryllium in Water	11/17/2015	<0.0010	mg/L	18	6.22	8.71	12.69
NWSV-325	Magnesium in Water	Magnesium in Water	11/17/2015	0.34	mg/L	18	6.22	8.71	12.69
NWSV-325	Aluminum in Water	Aluminum in Water	11/17/2015	0.11	mg/L	18	6.22	8.71	12.69
NWSV-2039	Turbidity	Turbidity	11/17/2015	3.6	NTU	19	6.70	9.36	14.27
NWSV-2039	5 Day BOD Streams	5 Day BOD Streams	11/17/2015	<2.0	mg/L	19	6.70	9.36	14.27
NWSV-2039	Total Suspended Solids	Total Suspended Solids	11/17/2015	2.2	mg/L	19	6.70	9.36	14.27
NWSV-2039	Quanti-tray E.Coli Analysis	Quanti-tray E.Coli Analysis	11/17/2015	57.3	cnt/100mL	19	6.70	9.36	14.27
NWSV-2039	Total Kjeldahl Nitrogen in Water	Total Kjeldahl Nitrogen in Water	11/17/2015	0.7	mg/L	19	6.70	9.36	14.27
NWSV-2039	Ammonia	Ammonia	11/17/2015	<0.050	mg/L	19	6.70	9.36	14.27
NWSV-2039	Nitrate/Nitrite	Nitrate/Nitrite	11/17/2015	0.64	mg/L	19	6.70	9.36	14.27
NWSV-2039	Total Phosphorus in Water	Total Phosphorus in Water	11/17/2015	0.067	mg/L	19	6.70	9.36	14.27
NWSV-2039	Cadmium in Water	Cadmium in Water	11/17/2015	<0.00010	mg/L	19	6.70	9.36	14.27
NWSV-2039	Chromium in Water	Chromium in Water	11/17/2015	<0.0050	mg/L	19	6.70	9.36	14.27
NWSV-2039	Copper in Water	Copper in Water	11/17/2015	<0.010	mg/L	19	6.70	9.36	14.27
NWSV-2039	Iron in Water	Iron in Water	11/17/2015	0.9	mg/L	19	6.70	9.36	14.27
NWSV-2039	Lead in Water	Lead in Water	11/17/2015	<0.0020	mg/L	19	6.70	9.36	14.27
NWSV-2039	Manganese in Water	Manganese in Water	11/17/2015	0.044	mg/L	19	6.70	9.36	14.27
NWSV-2039	Nickel in Water	Nickel in Water	11/17/2015	<0.020	mg/L	19	6.70	9.36	14.27
NWSV-2039	Zinc in Water	Zinc in Water	11/17/2015	<0.010	mg/L	19	6.70	9.36	14.27

Location Description	Analysis	Analyte	Collection Date	Result	Units	Air Temp (°C)	Field pH (su)	Field DO (mg/L)	Field Water Temp
NWSV-2039	Mercury in Water	Mercury in Water	11/17/2015	<0.00020	mg/L	19	6.70	9.36	14.27
NWSV-2039	Thallium in Water	Thallium in Water	11/17/2015	<0.0030	mg/L	19	6.70	9.36	14.27
NWSV-2039	Calcium in Water	Calcium in Water	11/17/2015	3	mg/L	19	6.70	9.36	14.27
NWSV-2039	Hardness	Hardness	11/17/2015	9.5	mg/L	19	6.70	9.36	14.27
NWSV-2039	Alkalinity	Alkalinity	11/17/2015	11	mg/L	19	6.70	9.36	14.27
NWSV-2039	Beryllium in Water	Beryllium in Water	11/17/2015	<0.0010	mg/L	19	6.70	9.36	14.27
NWSV-2039	Magnesium in Water	Magnesium in Water	11/17/2015	0.48	mg/L	19	6.70	9.36	14.27
NWSV-2039	Aluminum in Water	Aluminum in Water	11/17/2015	0.081	mg/L	19	6.70	9.36	14.27
NWSV-2047	Turbidity	Turbidity	11/17/2015	6.4	NTU	19	6.54	9.38	12.64
NWSV-2047	5 Day BOD Streams	5 Day BOD Streams	11/17/2015	<2.0	mg/L	19	6.54	9.38	12.64
NWSV-2047	Total Suspended Solids	Total Suspended Solids	11/17/2015	6.2	mg/L	19	6.54	9.38	12.64
NWSV-2047	Quanti-tray E.Coli Analysis	Quanti-tray E.Coli Analysis	11/17/2015	98.7	cnt/100mL	19	6.54	9.38	12.64
NWSV-2047	Total Kjeldahl Nitrogen in Water	Total Kjeldahl Nitrogen in Water	11/17/2015	0.64	mg/L	19	6.54	9.38	12.64
NWSV-2047	Ammonia	Ammonia	11/17/2015	<0.050	mg/L	19	6.54	9.38	12.64
NWSV-2047	Nitrate/Nitrite	Nitrate/Nitrite	11/17/2015	0.24	mg/L	19	6.54	9.38	12.64
NWSV-2047	Total Phosphorus in Water	Total Phosphorus in Water	11/17/2015	0.034	mg/L	19	6.54	9.38	12.64
NWSV-2047	Cadmium in Water	Cadmium in Water	11/17/2015	<0.00010	mg/L	19	6.54	9.38	12.64
NWSV-2047	Chromium in Water	Chromium in Water	11/17/2015	<0.0050	mg/L	19	6.54	9.38	12.64
NWSV-2047	Copper in Water	Copper in Water	11/17/2015	<0.010	mg/L	19	6.54	9.38	12.64
NWSV-2047	Iron in Water	Iron in Water	11/17/2015	0.77	mg/L	19	6.54	9.38	12.64
NWSV-2047	Lead in Water	Lead in Water	11/17/2015	<0.0020	mg/L	19	6.54	9.38	12.64
NWSV-2047	Manganese in Water	Manganese in Water	11/17/2015	0.054	mg/L	19	6.54	9.38	12.64
NWSV-2047	Nickel in Water	Nickel in Water	11/17/2015	<0.020	mg/L	19	6.54	9.38	12.64
NWSV-2047	Zinc in Water	Zinc in Water	11/17/2015	0.014	mg/L	19	6.54	9.38	12.64
NWSV-2047	Mercury in Water	Mercury in Water	11/17/2015	<0.00020	mg/L	19	6.54	9.38	12.64
NWSV-2047	Thallium in Water	Thallium in Water	11/17/2015	<0.0030	mg/L	19	6.54	9.38	12.64
NWSV-2047	Calcium in Water	Calcium in Water	11/17/2015	5.5	mg/L	19	6.54	9.38	12.64
NWSV-2047	Hardness	Hardness	11/17/2015	17	mg/L	19	6.54	9.38	12.64
NWSV-2047	Alkalinity	Alkalinity	11/17/2015	17	mg/L	19	6.54	9.38	12.64
NWSV-2047	Beryllium in Water	Beryllium in Water	11/17/2015	<0.0010	mg/L	19	6.54	9.38	12.64
NWSV-2047	Magnesium in Water	Magnesium in Water	11/17/2015	0.83	mg/L	19	6.54	9.38	12.64

Location Description	Analysis	Analyte	Collection Date	Result	Units	Air Temp (°C)	Field pH (su)	Field DO (mg/L)	Field Water Temp
NWSV-2047	Aluminum in Water	Aluminum in Water	11/17/2015	0.21	mg/L	19	6.54	9.38	12.64
NWSV-327	Turbidity	Turbidity	11/17/2015	1.9	NTU	20	6.53	8.14	15.71
NWSV-327	5 Day BOD Streams	5 Day BOD Streams	11/17/2015	<2.0	mg/L	20	6.53	8.14	15.71
NWSV-327	Total Suspended Solids	Total Suspended Solids	11/17/2015	1.4	mg/L	20	6.53	8.14	15.71
NWSV-327	Quanti-tray E.Coli Analysis	Quanti-tray E.Coli Analysis	11/17/2015	101.7	cnt/100mL	20	6.53	8.14	15.71
NWSV-327	Total Kjeldahl Nitrogen in Water	Total Kjeldahl Nitrogen in Water	11/17/2015	0.68	mg/L	20	6.53	8.14	15.71
NWSV-327	Ammonia	Ammonia	11/17/2015	0.057	mg/L	20	6.53	8.14	15.71
NWSV-327	Nitrate/Nitrite	Nitrate/Nitrite	11/17/2015	0.05	mg/L	20	6.53	8.14	15.71
NWSV-327	Total Phosphorus in Water	Total Phosphorus in Water	11/17/2015	<0.020	mg/L	20	6.53	8.14	15.71
NWSV-327	Cadmium in Water	Cadmium in Water	11/17/2015	<0.00010	mg/L	20	6.53	8.14	15.71
NWSV-327	Chromium in Water	Chromium in Water	11/17/2015	<0.0050	mg/L	20	6.53	8.14	15.71
NWSV-327	Copper in Water	Copper in Water	11/17/2015	<0.010	mg/L	20	6.53	8.14	15.71
NWSV-327	Iron in Water	Iron in Water	11/17/2015	0.36	mg/L	20	6.53	8.14	15.71
NWSV-327	Lead in Water	Lead in Water	11/17/2015	<0.0020	mg/L	20	6.53	8.14	15.71
NWSV-327	Manganese in Water	Manganese in Water	11/17/2015	0.028	mg/L	20	6.53	8.14	15.71
NWSV-327	Nickel in Water	Nickel in Water	11/17/2015	<0.020	mg/L	20	6.53	8.14	15.71
NWSV-327	Zinc in Water	Zinc in Water	11/17/2015	<0.010	mg/L	20	6.53	8.14	15.71
NWSV-327	Mercury in Water	Mercury in Water	11/17/2015	<0.00020	mg/L	20	6.53	8.14	15.71
NWSV-327	Thallium in Water	Thallium in Water	11/17/2015	<0.0030	mg/L	20	6.53	8.14	15.71
NWSV-327	Calcium in Water	Calcium in Water	11/17/2015	5.7	mg/L	20	6.53	8.14	15.71
NWSV-327	Hardness	Hardness	11/17/2015	17	mg/L	20	6.53	8.14	15.71
NWSV-327	Alkalinity	Alkalinity	11/17/2015	21	mg/L	20	6.53	8.14	15.71
NWSV-327	Beryllium in Water	Beryllium in Water	11/17/2015	<0.0010	mg/L	20	6.53	8.14	15.71
NWSV-327	Magnesium in Water	Magnesium in Water	11/17/2015	0.69	mg/L	20	6.53	8.14	15.71
NWSV-327	Aluminum in Water	Aluminum in Water	11/17/2015	0.07	mg/L	20	6.53	8.14	15.71
NWSV-328	Turbidity	Turbidity	11/17/2015	1.8	NTU	20	6.61	7.97	14.62
NWSV-328	5 Day BOD Streams	5 Day BOD Streams	11/17/2015	<2.0	mg/L	20	6.61	7.97	14.62
NWSV-328	Total Suspended Solids	Total Suspended Solids	11/17/2015	<1.0	mg/L	20	6.61	7.97	14.62
NWSV-328	Quanti-tray E.Coli Analysis	Quanti-tray E.Coli Analysis	11/17/2015	162.4	cnt/100mL	20	6.61	7.97	14.62
NWSV-328	Total Kjeldahl Nitrogen in Water	Total Kjeldahl Nitrogen in Water	11/17/2015	0.7	mg/L	20	6.61	7.97	14.62
NWSV-328	Ammonia	Ammonia	11/17/2015	<0.050	mg/L	20	6.61	7.97	14.62

Location Description	Analysis	Analyte	Collection Date	Result	Units	Air Temp (°C)	Field pH (su)	Field DO (mg/L)	Field Water Temp
NWSV-328	Nitrate/Nitrite	Nitrate/Nitrite	11/17/2015	0.047	mg/L	20	6.61	7.97	14.62
NWSV-328	Total Phosphorus in Water	Total Phosphorus in Water	11/17/2015	<0.020	mg/L	20	6.61	7.97	14.62
NWSV-328	Cadmium in Water	Cadmium in Water	11/17/2015	<0.00010	mg/L	20	6.61	7.97	14.62
NWSV-328	Chromium in Water	Chromium in Water	11/17/2015	<0.0050	mg/L	20	6.61	7.97	14.62
NWSV-328	Copper in Water	Copper in Water	11/17/2015	<0.010	mg/L	20	6.61	7.97	14.62
NWSV-328	Iron in Water	Iron in Water	11/17/2015	0.51	mg/L	20	6.61	7.97	14.62
NWSV-328	Lead in Water	Lead in Water	11/17/2015	<0.0020	mg/L	20	6.61	7.97	14.62
NWSV-328	Manganese in Water	Manganese in Water	11/17/2015	0.046	mg/L	20	6.61	7.97	14.62
NWSV-328	Nickel in Water	Nickel in Water	11/17/2015	<0.020	mg/L	20	6.61	7.97	14.62
NWSV-328	Zinc in Water	Zinc in Water	11/17/2015	<0.010	mg/L	20	6.61	7.97	14.62
NWSV-328	Mercury in Water	Mercury in Water	11/17/2015	<0.00020	mg/L	20	6.61	7.97	14.62
NWSV-328	Thallium in Water	Thallium in Water	11/17/2015	<0.0030	mg/L	20	6.61	7.97	14.62
NWSV-328	Calcium in Water	Calcium in Water	11/17/2015	9.8	mg/L	20	6.61	7.97	14.62
NWSV-328	Hardness	Hardness	11/17/2015	27	mg/L	20	6.61	7.97	14.62
NWSV-328	Alkalinity	Alkalinity	11/17/2015	30	mg/L	20	6.61	7.97	14.62
NWSV-328	Beryllium in Water	Beryllium in Water	11/17/2015	<0.0010	mg/L	20	6.61	7.97	14.62
NWSV-328	Magnesium in Water	Magnesium in Water	11/17/2015	0.5	mg/L	20	6.61	7.97	14.62
NWSV-328	Aluminum in Water	Aluminum in Water	11/17/2015	0.063	mg/L	20	6.61	7.97	14.62
NWSV-2055	Turbidity	Turbidity	11/17/2015	2.2	NTU	21	6.61	8.84	14.23
NWSV-2055	5 Day BOD Streams	5 Day BOD Streams	11/17/2015	<2.0	mg/L	21	6.61	8.84	14.23
NWSV-2055	Total Suspended Solids	Total Suspended Solids	11/17/2015	2.4	mg/L	21	6.61	8.84	14.23
NWSV-2055	Quanti-tray E.Coli Analysis	Quanti-tray E.Coli Analysis	11/17/2015	206.4	cnt/100mL	21	6.61	8.84	14.23
NWSV-2055	Total Kjeldahl Nitrogen in Water	Total Kjeldahl Nitrogen in Water	11/17/2015	0.66	mg/L	21	6.61	8.84	14.23
NWSV-2055	Ammonia	Ammonia	11/17/2015	0.08	mg/L	21	6.61	8.84	14.23
NWSV-2055	Nitrate/Nitrite	Nitrate/Nitrite	11/17/2015	0.086	mg/L	21	6.61	8.84	14.23
NWSV-2055	Total Phosphorus in Water	Total Phosphorus in Water	11/17/2015	<0.020	mg/L	21	6.61	8.84	14.23
NWSV-2055	Cadmium in Water	Cadmium in Water	11/17/2015	<0.00010	mg/L	21	6.61	8.84	14.23
NWSV-2055	Chromium in Water	Chromium in Water	11/17/2015	<0.0050	mg/L	21	6.61	8.84	14.23
NWSV-2055	Copper in Water	Copper in Water	11/17/2015	<0.010	mg/L	21	6.61	8.84	14.23
NWSV-2055	Iron in Water	Iron in Water	11/17/2015	0.51	mg/L	21	6.61	8.84	14.23
NWSV-2055	Lead in Water	Lead in Water	11/17/2015	<0.0020	mg/L	21	6.61	8.84	14.23

Location Description	Analysis	Analyte	Collection Date	Result	Units	Air Temp (°C)	Field pH (su)	Field DO (mg/L)	Field Water Temp
NWSV-2055	Manganese in Water	Manganese in Water	11/17/2015	0.048	mg/L	21	6.61	8.84	14.23
NWSV-2055	Nickel in Water	Nickel in Water	11/17/2015	<0.020	mg/L	21	6.61	8.84	14.23
NWSV-2055	Zinc in Water	Zinc in Water	11/17/2015	<0.010	mg/L	21	6.61	8.84	14.23
NWSV-2055	Mercury in Water	Mercury in Water	11/17/2015	<0.00020	mg/L	21	6.61	8.84	14.23
NWSV-2055	Thallium in Water	Thallium in Water	11/17/2015	<0.0030	mg/L	21	6.61	8.84	14.23
NWSV-2055	Calcium in Water	Calcium in Water	11/17/2015	5.5	mg/L	21	6.61	8.84	14.23
NWSV-2055	Hardness	Hardness	11/17/2015	16	mg/L	21	6.61	8.84	14.23
NWSV-2055	Alkalinity	Alkalinity	11/17/2015	0	mg/L	21	6.61	8.84	14.23
NWSV-2055	Beryllium in Water	Beryllium in Water	11/17/2015	<0.0010	mg/L	21	6.61	8.84	14.23
NWSV-2055	Magnesium in Water	Magnesium in Water	11/17/2015	0.55	mg/L	21	6.61	8.84	14.23
NWSV-2055	Aluminum in Water	Aluminum in Water	11/17/2015	0.12	mg/L	21	6.61	8.84	14.23
NWSV-2061	Turbidity	Turbidity	11/17/2015	1.7	NTU	21	6.41	8.84	13.79
NWSV-2061	5 Day BOD Streams	5 Day BOD Streams	11/17/2015	<2.0	mg/L	21	6.41	8.84	13.79
NWSV-2061	Total Suspended Solids	Total Suspended Solids	11/17/2015	1.8	mg/L	21	6.41	8.84	13.79
NWSV-2061	Quanti-tray E.Coli Analysis	Quanti-tray E.Coli Analysis	11/17/2015	113.7	cnt/100mL	21	6.41	8.84	13.79
NWSV-2061	Total Kjeldahl Nitrogen in Water	Total Kjeldahl Nitrogen in Water	11/17/2015	0.55	mg/L	21	6.41	8.84	13.79
NWSV-2061	Ammonia	Ammonia	11/17/2015	<0.050	mg/L	21	6.41	8.84	13.79
NWSV-2061	Nitrate/Nitrite	Nitrate/Nitrite	11/17/2015	0.049	mg/L	21	6.41	8.84	13.79
NWSV-2061	Total Phosphorus in Water	Total Phosphorus in Water	11/17/2015	0.035	mg/L	21	6.41	8.84	13.79
NWSV-2061	Cadmium in Water	Cadmium in Water	11/17/2015	<0.00010	mg/L	21	6.41	8.84	13.79
NWSV-2061	Chromium in Water	Chromium in Water	11/17/2015	<0.0050	mg/L	21	6.41	8.84	13.79
NWSV-2061	Copper in Water	Copper in Water	11/17/2015	<0.010	mg/L	21	6.41	8.84	13.79
NWSV-2061	Iron in Water	Iron in Water	11/17/2015	0.46	mg/L	21	6.41	8.84	13.79
NWSV-2061	Lead in Water	Lead in Water	11/17/2015	<0.0020	mg/L	21	6.41	8.84	13.79
NWSV-2061	Manganese in Water	Manganese in Water	11/17/2015	0.023	mg/L	21	6.41	8.84	13.79
NWSV-2061	Nickel in Water	Nickel in Water	11/17/2015	<0.020	mg/L	21	6.41	8.84	13.79
NWSV-2061	Zinc in Water	Zinc in Water	11/17/2015	<0.010	mg/L	21	6.41	8.84	13.79
NWSV-2061	Mercury in Water	Mercury in Water	11/17/2015	<0.00020	mg/L	21	6.41	8.84	13.79
NWSV-2061	Thallium in Water	Thallium in Water	11/17/2015	<0.0030	mg/L	21	6.41	8.84	13.79
NWSV-2061	Calcium in Water	Calcium in Water	11/17/2015	2.7	mg/L	21	6.41	8.84	13.79
NWSV-2061	Hardness	Hardness	11/17/2015	8.1	mg/L	21	6.41	8.84	13.79

Location Description	Analysis	Analyte	Collection Date	Result	Units	Air Temp (°C)	Field pH (su)	Field DO (mg/L)	Field Water Temp
NWSV-2061	Alkalinity	Alkalinity	11/17/2015	4.2	mg/L	21	6.41	8.84	13.79
NWSV-2061	Beryllium in Water	Beryllium in Water	11/17/2015	<0.0010	mg/L	21	6.41	8.84	13.79
NWSV-2061	Magnesium in Water	Magnesium in Water	11/17/2015	0.32	mg/L	21	6.41	8.84	13.79
NWSV-2061	Aluminum in Water	Aluminum in Water	11/17/2015	0.15	mg/L	21	6.41	8.84	13.79
NWSV-2027	Turbidity	Turbidity	11/17/2015	1.3	NTU	23	6.54	8.79	14.68
NWSV-2027	5 Day BOD Streams	5 Day BOD Streams	11/17/2015	<2.0	mg/L	23	6.54	8.79	14.68
NWSV-2027	Total Suspended Solids	Total Suspended Solids	11/17/2015	2.9	mg/L	23	6.54	8.79	14.68
NWSV-2027	Quanti-tray E.Coli Analysis	Quanti-tray E.Coli Analysis	11/17/2015	166.4	cnt/100mL	23	6.54	8.79	14.68
NWSV-2027	Total Kjeldahl Nitrogen in Water	Total Kjeldahl Nitrogen in Water	11/17/2015	0.49	mg/L	23	6.54	8.79	14.68
NWSV-2027	Ammonia	Ammonia	11/17/2015	<0.050	mg/L	23	6.54	8.79	14.68
NWSV-2027	Nitrate/Nitrite	Nitrate/Nitrite	11/17/2015	0.31	mg/L	23	6.54	8.79	14.68
NWSV-2027	Total Phosphorus in Water	Total Phosphorus in Water	11/17/2015	<0.020	mg/L	23	6.54	8.79	14.68
NWSV-2027	Cadmium in Water	Cadmium in Water	11/17/2015	<0.00010	mg/L	23	6.54	8.79	14.68
NWSV-2027	Chromium in Water	Chromium in Water	11/17/2015	<0.0050	mg/L	23	6.54	8.79	14.68
NWSV-2027	Copper in Water	Copper in Water	11/17/2015	<0.010	mg/L	23	6.54	8.79	14.68
NWSV-2027	Iron in Water	Iron in Water	11/17/2015	0.26	mg/L	23	6.54	8.79	14.68
NWSV-2027	Lead in Water	Lead in Water	11/17/2015	<0.0020	mg/L	23	6.54	8.79	14.68
NWSV-2027	Manganese in Water	Manganese in Water	11/17/2015	0.012	mg/L	23	6.54	8.79	14.68
NWSV-2027	Nickel in Water	Nickel in Water	11/17/2015	<0.020	mg/L	23	6.54	8.79	14.68
NWSV-2027	Zinc in Water	Zinc in Water	11/17/2015	<0.010	mg/L	23	6.54	8.79	14.68
NWSV-2027	Mercury in Water	Mercury in Water	11/17/2015	<0.00020	mg/L	23	6.54	8.79	14.68
NWSV-2027	Thallium in Water	Thallium in Water	11/17/2015	<0.0030	mg/L	23	6.54	8.79	14.68
NWSV-2027	Calcium in Water	Calcium in Water	11/17/2015	0.55	mg/L	23	6.54	8.79	14.68
NWSV-2027	Hardness	Hardness	11/17/2015	2.8	mg/L	23	6.54	8.79	14.68
NWSV-2027	Alkalinity	Alkalinity	11/17/2015	1.3	mg/L	23	6.54	8.79	14.68
NWSV-2027	Aluminum in Water	Aluminum in Water	11/17/2015	0.088	mg/L	23	6.54	8.79	14.68
NWSV-2027	Beryllium in Water	Beryllium in Water	11/17/2015	0.0028	mg/L	23	6.54	8.79	14.68
NWSV-2027	Magnesium in Water	Magnesium in Water	11/17/2015	0.35	mg/L	23	6.54	8.79	14.68
NWSV-324	Turbidity	Turbidity	12/2/2015	3.5	NTU	21	6.33	8.03	16.43
NWSV-324	5 Day BOD Streams	5 Day BOD Streams	12/2/2015	<2.0	mg/L	21	6.33	8.03	16.43
NWSV-324	Total Suspended Solids	Total Suspended Solids	12/2/2015	4.3	mg/L	21	6.33	8.03	16.43

Location Description	Analysis	Analyte	Collection Date	Result	Units	Air Temp (°C)	Field pH (su)	Field DO (mg/L)	Field Water Temp
NWSV-324	Quanti-tray E.Coli Analysis	Quanti-tray E.Coli Analysis	12/2/2015	122.3	cnt/100mL	21	6.33	8.03	16.43
NWSV-324	Total Kjeldahl Nitrogen in Water	Total Kjeldahl Nitrogen in Water	12/2/2015	<0.10	mg/L	21	6.33	8.03	16.43
NWSV-324	Ammonia	Ammonia	12/2/2015	0.052	mg/L	21	6.33	8.03	16.43
NWSV-324	Total Phosphorus in Water	Total Phosphorus in Water	12/2/2015	0.035	mg/L	21	6.33	8.03	16.43
NWSV-324	Aluminum in Water	Aluminum in Water	12/2/2015	0.22	mg/L	21	6.33	8.03	16.43
NWSV-324	Beryllium in Water	Beryllium in Water	12/2/2015	<0.0010	mg/L	21	6.33	8.03	16.43
NWSV-324	Cadmium in Water	Cadmium in Water	12/2/2015	<0.00010	mg/L	21	6.33	8.03	16.43
NWSV-324	Chromium in Water	Chromium in Water	12/2/2015	<0.0050	mg/L	21	6.33	8.03	16.43
NWSV-324	Copper in Water	Copper in Water	12/2/2015	<0.010	mg/L	21	6.33	8.03	16.43
NWSV-324	Iron in Water	Iron in Water	12/2/2015	0.79	mg/L	21	6.33	8.03	16.43
NWSV-324	Lead in Water	Lead in Water	12/2/2015	<0.0020	mg/L	21	6.33	8.03	16.43
NWSV-324	Manganese in Water	Manganese in Water	12/2/2015	0.022	mg/L	21	6.33	8.03	16.43
NWSV-324	Nickel in Water	Nickel in Water	12/2/2015	<0.020	mg/L	21	6.33	8.03	16.43
NWSV-324	Zinc in Water	Zinc in Water	12/2/2015	<0.010	mg/L	21	6.33	8.03	16.43
NWSV-324	Mercury in Water	Mercury in Water	12/2/2015	<0.00020	mg/L	21	6.33	8.03	16.43
NWSV-324	Thallium in Water	Thallium in Water	12/2/2015	<0.0030	mg/L	21	6.33	8.03	16.43
NWSV-324	Calcium in Water	Calcium in Water	12/2/2015	0.72	mg/L	21	6.33	8.03	16.43
NWSV-324	Magnesium in Water	Magnesium in Water	12/2/2015	0.39	mg/L	21	6.33	8.03	16.43
NWSV-324	Hardness	Hardness	12/2/2015	3.4	mg/L	21	6.33	8.03	16.43
NWSV-324	Pesticide/PCBs in Water	Aldrin	12/2/2015	<0.000050	mg/L	21	6.33	8.03	16.43
NWSV-324	Pesticide/PCBs in Water	alpha-BHC	12/2/2015	<0.000050	mg/L	21	6.33	8.03	16.43
NWSV-324	Pesticide/PCBs in Water	beta-BHC	12/2/2015	<0.000050	mg/L	21	6.33	8.03	16.43
NWSV-324	Pesticide/PCBs in Water	delta-BHC	12/2/2015	<0.000050	mg/L	21	6.33	8.03	16.43
NWSV-324	Pesticide/PCBs in Water	Lindane	12/2/2015	<0.000050	mg/L	21	6.33	8.03	16.43
NWSV-324	Pesticide/PCBs in Water	Chlordane	12/2/2015	<0.00050	mg/L	21	6.33	8.03	16.43
NWSV-324	Pesticide/PCBs in Water	p,p'-DDD	12/2/2015	<0.000050	mg/L	21	6.33	8.03	16.43
NWSV-324	Pesticide/PCBs in Water	p,p'-DDE	12/2/2015	<0.000050	mg/L	21	6.33	8.03	16.43
NWSV-324	Pesticide/PCBs in Water	p,p'-DDT	12/2/2015	<0.000050	mg/L	21	6.33	8.03	16.43
NWSV-324	Pesticide/PCBs in Water	Dieldrin	12/2/2015	<0.000050	mg/L	21	6.33	8.03	16.43
NWSV-324	Pesticide/PCBs in Water	Endosulfan I	12/2/2015	<0.000050	mg/L	21	6.33	8.03	16.43
NWSV-324	Pesticide/PCBs in Water	Endosulfan II	12/2/2015	<0.000050	mg/L	21	6.33	8.03	16.43

Location Description	Analysis	Analyte	Collection Date	Result	Units	Air Temp (°C)	Field pH (su)	Field DO (mg/L)	Field Water Temp
NWSV-324	Pesticide/PCBs in Water	Endosulfan Sulfate	12/2/2015	<0.000050	mg/L	21	6.33	8.03	16.43
NWSV-324	Pesticide/PCBs in Water	Endrin	12/2/2015	<0.000050	mg/L	21	6.33	8.03	16.43
NWSV-324	Pesticide/PCBs in Water	Endrin aldehyde	12/2/2015	<0.000050	mg/L	21	6.33	8.03	16.43
NWSV-324	Pesticide/PCBs in Water	Heptachlor	12/2/2015	<0.000050	mg/L	21	6.33	8.03	16.43
NWSV-324	Pesticide/PCBs in Water	Heptachlor epoxide	12/2/2015	<0.000050	mg/L	21	6.33	8.03	16.43
NWSV-324	Pesticide/PCBs in Water	Toxaphene	12/2/2015	<0.0025	mg/L	21	6.33	8.03	16.43
NWSV-324	Pesticide/PCBs in Water	PCB 1016	12/2/2015	<0.00050	mg/L	21	6.33	8.03	16.43
NWSV-324	Pesticide/PCBs in Water	PCB 1221	12/2/2015	<0.0010	mg/L	21	6.33	8.03	16.43
NWSV-324	Pesticide/PCBs in Water	PCB 1232	12/2/2015	<0.00050	mg/L	21	6.33	8.03	16.43
NWSV-324	Pesticide/PCBs in Water	PCB 1242	12/2/2015	<0.00050	mg/L	21	6.33	8.03	16.43
NWSV-324	Pesticide/PCBs in Water	PCB 1248	12/2/2015	<0.00050	mg/L	21	6.33	8.03	16.43
NWSV-324	Pesticide/PCBs in Water	PCB 1254	12/2/2015	<0.00050	mg/L	21	6.33	8.03	16.43
NWSV-324	Pesticide/PCBs in Water	PCB 1260	12/2/2015	<0.00050	mg/L	21	6.33	8.03	16.43
NWSV-324	Volatile Organics in Water AIP	Acetone	12/2/2015	<0.0500	mg/L	21	6.33	8.03	16.43
NWSV-324	Volatile Organics in Water AIP	Chloromethane	12/2/2015	<0.00500	mg/L	21	6.33	8.03	16.43
NWSV-324	Volatile Organics in Water AIP	Vinyl chloride	12/2/2015	<0.00500	mg/L	21	6.33	8.03	16.43
NWSV-324	Volatile Organics in Water AIP	Bromomethane	12/2/2015	<0.00500	mg/L	21	6.33	8.03	16.43
NWSV-324	Volatile Organics in Water AIP	Chloroethane	12/2/2015	<0.00500	mg/L	21	6.33	8.03	16.43
NWSV-324	Volatile Organics in Water AIP	1,1-Dichloroethene	12/2/2015	<0.00500	mg/L	21	6.33	8.03	16.43
NWSV-324	Volatile Organics in Water AIP	Carbon Disulfide	12/2/2015	<0.00500	mg/L	21	6.33	8.03	16.43
NWSV-324	Volatile Organics in Water AIP	Dichloromethane	12/2/2015	<0.00500	mg/L	21	6.33	8.03	16.43
NWSV-324	Volatile Organics in Water AIP	trans-1,2-Dichloroethene	12/2/2015	<0.00500	mg/L	21	6.33	8.03	16.43
NWSV-324	Volatile Organics in Water AIP	1,1-Dichloroethane	12/2/2015	<0.00500	mg/L	21	6.33	8.03	16.43
NWSV-324	Volatile Organics in Water AIP	2-Butanone	12/2/2015	<0.00500	mg/L	21	6.33	8.03	16.43
NWSV-324	Volatile Organics in Water AIP	cis-1,2-Dichloroethylene	12/2/2015	<0.00500	mg/L	21	6.33	8.03	16.43
NWSV-324	Volatile Organics in Water AIP	Chloroform	12/2/2015	<0.00500	mg/L	21	6.33	8.03	16.43
NWSV-324	Volatile Organics in Water AIP	1,1,1-Trichloroethane	12/2/2015	<0.00500	mg/L	21	6.33	8.03	16.43
NWSV-324	Volatile Organics in Water AIP	Carbon tetrachloride	12/2/2015	<0.00500	mg/L	21	6.33	8.03	16.43
NWSV-324	Volatile Organics in Water AIP	Benzene	12/2/2015	<0.00500	mg/L	21	6.33	8.03	16.43
NWSV-324	Volatile Organics in Water AIP	1,2-Dichloroethane	12/2/2015	<0.00500	mg/L	21	6.33	8.03	16.43
NWSV-324	Volatile Organics in Water AIP	Trichloroethene	12/2/2015	<0.00500	mg/L	21	6.33	8.03	16.43



Location Description	Analysis	Analyte	Collection Date	Result	Units	Air Temp (°C)	Field pH (su)	Field DO (mg/L)	Field Water Temp
NWSV-324	Volatile Organics in Water AIP	1,2-Dichloropropane	12/2/2015	<0.00500	mg/L	21	6.33	8.03	16.43
NWSV-324	Volatile Organics in Water AIP	Bromodichloromethane	12/2/2015	<0.00500	mg/L	21	6.33	8.03	16.43
NWSV-324	Volatile Organics in Water AIP	cis-1,3-Dichloropropene	12/2/2015	<0.00500	mg/L	21	6.33	8.03	16.43
NWSV-324	Volatile Organics in Water AIP	Toluene	12/2/2015	<0.00500	mg/L	21	6.33	8.03	16.43
NWSV-324	Volatile Organics in Water AIP	trans-1,3-Dichloropropene	12/2/2015	<0.00500	mg/L	21	6.33	8.03	16.43
NWSV-324	Volatile Organics in Water AIP	1,1,2-Trichloroethane	12/2/2015	<0.00500	mg/L	21	6.33	8.03	16.43
NWSV-324	Volatile Organics in Water AIP	4-Methyl-2-Pentanone	12/2/2015	<0.00500	mg/L	21	6.33	8.03	16.43
NWSV-324	Volatile Organics in Water AIP	Tetrachloroethene	12/2/2015	<0.00500	mg/L	21	6.33	8.03	16.43
NWSV-324	Volatile Organics in Water AIP	Dibromochloromethane	12/2/2015	<0.00500	mg/L	21	6.33	8.03	16.43
NWSV-324	Volatile Organics in Water AIP	Chlorobenzene	12/2/2015	<0.00500	mg/L	21	6.33	8.03	16.43
NWSV-324	Volatile Organics in Water AIP	Ethyl benzene	12/2/2015	<0.00500	mg/L	21	6.33	8.03	16.43
NWSV-324	Volatile Organics in Water AIP	m,p-Xylenes	12/2/2015	<0.0100	mg/L	21	6.33	8.03	16.43
NWSV-324	Volatile Organics in Water AIP	o-Xylene	12/2/2015	<0.00500	mg/L	21	6.33	8.03	16.43
NWSV-324	Volatile Organics in Water AIP	Styrene	12/2/2015	<0.00500	mg/L	21	6.33	8.03	16.43
NWSV-324	Volatile Organics in Water AIP	Bromoform	12/2/2015	<0.00500	mg/L	21	6.33	8.03	16.43
NWSV-324	Volatile Organics in Water AIP	1,1,2,2-Tetrachloroethane	12/2/2015	<0.00500	mg/L	21	6.33	8.03	16.43
NWSV-324	Alkalinity	Alkalinity	12/2/2015	3.9	mg/L	21	6.33	8.03	16.43
NWSV-324	Nitrate/Nitrite	Nitrate/Nitrite	12/2/2015	0.032	mg/L	21	6.33	8.03	16.43
NWSV-325	Turbidity	Turbidity	12/2/2015	3.1	NTU	22	6.84	7.31	16.56
NWSV-325	5 Day BOD Streams	5 Day BOD Streams	12/2/2015	<2.0	mg/L	22	6.84	7.31	16.56
NWSV-325	Total Suspended Solids	Total Suspended Solids	12/2/2015	4.8	mg/L	22	6.84	7.31	16.56
NWSV-325	Quanti-tray E.Coli Analysis	Quanti-tray E.Coli Analysis	12/2/2015	126.7	cnt/100mL	22	6.84	7.31	16.56
NWSV-325	Total Kjeldahl Nitrogen in Water	Total Kjeldahl Nitrogen in Water	12/2/2015	0.25	mg/L	22	6.84	7.31	16.56
NWSV-325	Ammonia	Ammonia	12/2/2015	<0.050	mg/L	22	6.84	7.31	16.56
NWSV-325	Total Phosphorus in Water	Total Phosphorus in Water	12/2/2015	0.034	mg/L	22	6.84	7.31	16.56
NWSV-325	Aluminum in Water	Aluminum in Water	12/2/2015	0.12	mg/L	22	6.84	7.31	16.56
NWSV-325	Beryllium in Water	Beryllium in Water	12/2/2015	<0.0010	mg/L	22	6.84	7.31	16.56
NWSV-325	Cadmium in Water	Cadmium in Water	12/2/2015	<0.00010	mg/L	22	6.84	7.31	16.56
NWSV-325	Chromium in Water	Chromium in Water	12/2/2015	<0.0050	mg/L	22	6.84	7.31	16.56
NWSV-325	Copper in Water	Copper in Water	12/2/2015	<0.010	mg/L	22	6.84	7.31	16.56
NWSV-325	Iron in Water	Iron in Water	12/2/2015	2.7	mg/L	22	6.84	7.31	16.56

Location Description	Analysis	Analyte	Collection Date	Result	Units	Air Temp (°C)	Field pH (su)	Field DO (mg/L)	Field Water Temp
NWSV-325	Lead in Water	Lead in Water	12/2/2015	<0.0020	mg/L	22	6.84	7.31	16.56
NWSV-325	Manganese in Water	Manganese in Water	12/2/2015	0.078	mg/L	22	6.84	7.31	16.56
NWSV-325	Nickel in Water	Nickel in Water	12/2/2015	<0.020	mg/L	22	6.84	7.31	16.56
NWSV-325	Zinc in Water	Zinc in Water	12/2/2015	<0.010	mg/L	22	6.84	7.31	16.56
NWSV-325	Mercury in Water	Mercury in Water	12/2/2015	<0.00020	mg/L	22	6.84	7.31	16.56
NWSV-325	Thallium in Water	Thallium in Water	12/2/2015	<0.0030	mg/L	22	6.84	7.31	16.56
NWSV-325	Calcium in Water	Calcium in Water	12/2/2015	2	mg/L	22	6.84	7.31	16.56
NWSV-325	Magnesium in Water	Magnesium in Water	12/2/2015	0.4	mg/L	22	6.84	7.31	16.56
NWSV-325	Hardness	Hardness	12/2/2015	6.6	mg/L	22	6.84	7.31	16.56
NWSV-325	Pesticide/PCBs in Water	Aldrin	12/2/2015	<0.000050	mg/L	22	6.84	7.31	16.56
NWSV-325	Pesticide/PCBs in Water	alpha-BHC	12/2/2015	<0.000050	mg/L	22	6.84	7.31	16.56
NWSV-325	Pesticide/PCBs in Water	beta-BHC	12/2/2015	<0.000050	mg/L	22	6.84	7.31	16.56
NWSV-325	Pesticide/PCBs in Water	delta-BHC	12/2/2015	<0.000050	mg/L	22	6.84	7.31	16.56
NWSV-325	Pesticide/PCBs in Water	Lindane	12/2/2015	<0.000050	mg/L	22	6.84	7.31	16.56
NWSV-325	Pesticide/PCBs in Water	Chlordane	12/2/2015	<0.00050	mg/L	22	6.84	7.31	16.56
NWSV-325	Pesticide/PCBs in Water	p,p'-DDD	12/2/2015	<0.000050	mg/L	22	6.84	7.31	16.56
NWSV-325	Pesticide/PCBs in Water	p,p'-DDE	12/2/2015	<0.000050	mg/L	22	6.84	7.31	16.56
NWSV-325	Pesticide/PCBs in Water	p,p'-DDT	12/2/2015	<0.000050	mg/L	22	6.84	7.31	16.56
NWSV-325	Pesticide/PCBs in Water	Dieldrin	12/2/2015	<0.000050	mg/L	22	6.84	7.31	16.56
NWSV-325	Pesticide/PCBs in Water	Endosulfan I	12/2/2015	<0.000050	mg/L	22	6.84	7.31	16.56
NWSV-325	Pesticide/PCBs in Water	Endosulfan II	12/2/2015	<0.000050	mg/L	22	6.84	7.31	16.56
NWSV-325	Pesticide/PCBs in Water	Endosulfan Sulfate	12/2/2015	<0.000050	mg/L	22	6.84	7.31	16.56
NWSV-325	Pesticide/PCBs in Water	Endrin	12/2/2015	<0.000050	mg/L	22	6.84	7.31	16.56
NWSV-325	Pesticide/PCBs in Water	Endrin aldehyde	12/2/2015	<0.000050	mg/L	22	6.84	7.31	16.56
NWSV-325	Pesticide/PCBs in Water	Heptachlor	12/2/2015	<0.000050	mg/L	22	6.84	7.31	16.56
NWSV-325	Pesticide/PCBs in Water	Heptachlor epoxide	12/2/2015	<0.000050	mg/L	22	6.84	7.31	16.56
NWSV-325	Pesticide/PCBs in Water	Toxaphene	12/2/2015	<0.0025	mg/L	22	6.84	7.31	16.56
NWSV-325	Pesticide/PCBs in Water	PCB 1016	12/2/2015	<0.00050	mg/L	22	6.84	7.31	16.56
NWSV-325	Pesticide/PCBs in Water	PCB 1221	12/2/2015	<0.0010	mg/L	22	6.84	7.31	16.56
NWSV-325	Pesticide/PCBs in Water	PCB 1232	12/2/2015	<0.00050	mg/L	22	6.84	7.31	16.56
NWSV-325	Pesticide/PCBs in Water	PCB 1242	12/2/2015	<0.00050	mg/L	22	6.84	7.31	16.56

Location Description	Analysis	Analyte	Collection Date	Result	Units	Air Temp (°C)	Field pH (su)	Field DO (mg/L)	Field Water Temp
NWSV-325	Pesticide/PCBs in Water	PCB 1248	12/2/2015	<0.00050	mg/L	22	6.84	7.31	16.56
NWSV-325	Pesticide/PCBs in Water	PCB 1254	12/2/2015	<0.00050	mg/L	22	6.84	7.31	16.56
NWSV-325	Pesticide/PCBs in Water	PCB 1260	12/2/2015	<0.00050	mg/L	22	6.84	7.31	16.56
NWSV-325	Volatile Organics in Water AIP	Acetone	12/2/2015	<0.0500	mg/L	22	6.84	7.31	16.56
NWSV-325	Volatile Organics in Water AIP	Chloromethane	12/2/2015	<0.00500	mg/L	22	6.84	7.31	16.56
NWSV-325	Volatile Organics in Water AIP	Vinyl chloride	12/2/2015	<0.00500	mg/L	22	6.84	7.31	16.56
NWSV-325	Volatile Organics in Water AIP	Bromomethane	12/2/2015	<0.00500	mg/L	22	6.84	7.31	16.56
NWSV-325	Volatile Organics in Water AIP	Chloroethane	12/2/2015	<0.00500	mg/L	22	6.84	7.31	16.56
NWSV-325	Volatile Organics in Water AIP	1,1-Dichloroethene	12/2/2015	<0.00500	mg/L	22	6.84	7.31	16.56
NWSV-325	Volatile Organics in Water AIP	Carbon Disulfide	12/2/2015	<0.00500	mg/L	22	6.84	7.31	16.56
NWSV-325	Volatile Organics in Water AIP	Dichloromethane	12/2/2015	<0.00500	mg/L	22	6.84	7.31	16.56
NWSV-325	Volatile Organics in Water AIP	trans-1,2-Dichloroethene	12/2/2015	<0.00500	mg/L	22	6.84	7.31	16.56
NWSV-325	Volatile Organics in Water AIP	1,1-Dichloroethane	12/2/2015	<0.00500	mg/L	22	6.84	7.31	16.56
NWSV-325	Volatile Organics in Water AIP	2-Butanone	12/2/2015	<0.00500	mg/L	22	6.84	7.31	16.56
NWSV-325	Volatile Organics in Water AIP	cis-1,2-Dichloroethylene	12/2/2015	<0.00500	mg/L	22	6.84	7.31	16.56
NWSV-325	Volatile Organics in Water AIP	Chloroform	12/2/2015	<0.00500	mg/L	22	6.84	7.31	16.56
NWSV-325	Volatile Organics in Water AIP	1,1,1-Trichloroethane	12/2/2015	<0.00500	mg/L	22	6.84	7.31	16.56
NWSV-325	Volatile Organics in Water AIP	Carbon tetrachloride	12/2/2015	<0.00500	mg/L	22	6.84	7.31	16.56
NWSV-325	Volatile Organics in Water AIP	Benzene	12/2/2015	<0.00500	mg/L	22	6.84	7.31	16.56
NWSV-325	Volatile Organics in Water AIP	1,2-Dichloroethane	12/2/2015	<0.00500	mg/L	22	6.84	7.31	16.56
NWSV-325	Volatile Organics in Water AIP	Trichloroethene	12/2/2015	<0.00500	mg/L	22	6.84	7.31	16.56
NWSV-325	Volatile Organics in Water AIP	1,2-Dichloropropane	12/2/2015	<0.00500	mg/L	22	6.84	7.31	16.56
NWSV-325	Volatile Organics in Water AIP	Bromodichloromethane	12/2/2015	<0.00500	mg/L	22	6.84	7.31	16.56
NWSV-325	Volatile Organics in Water AIP	cis-1,3-Dichloropropene	12/2/2015	<0.00500	mg/L	22	6.84	7.31	16.56
NWSV-325	Volatile Organics in Water AIP	Toluene	12/2/2015	<0.00500	mg/L	22	6.84	7.31	16.56
NWSV-325	Volatile Organics in Water AIP	trans-1,3-Dichloropropene	12/2/2015	<0.00500	mg/L	22	6.84	7.31	16.56
NWSV-325	Volatile Organics in Water AIP	1,1,2-Trichloroethane	12/2/2015	<0.00500	mg/L	22	6.84	7.31	16.56
NWSV-325	Volatile Organics in Water AIP	4-Methyl-2-Pentanone	12/2/2015	<0.00500	mg/L	22	6.84	7.31	16.56
NWSV-325	Volatile Organics in Water AIP	Tetrachloroethene	12/2/2015	<0.00500	mg/L	22	6.84	7.31	16.56
NWSV-325	Volatile Organics in Water AIP	Dibromochloromethane	12/2/2015	<0.00500	mg/L	22	6.84	7.31	16.56
NWSV-325	Volatile Organics in Water AIP	Chlorobenzene	12/2/2015	<0.00500	mg/L	22	6.84	7.31	16.56

Location Description	Analysis	Analyte	Collection Date	Result	Units	Air Temp (°C)	Field pH (su)	Field DO (mg/L)	Field Water Temp
NWSV-325	Volatile Organics in Water AIP	Ethyl benzene	12/2/2015	<0.00500	mg/L	22	6.84	7.31	16.56
NWSV-325	Volatile Organics in Water AIP	m,p-Xylenes	12/2/2015	<0.0100	mg/L	22	6.84	7.31	16.56
NWSV-325	Volatile Organics in Water AIP	o-Xylene	12/2/2015	<0.00500	mg/L	22	6.84	7.31	16.56
NWSV-325	Volatile Organics in Water AIP	Styrene	12/2/2015	<0.00500	mg/L	22	6.84	7.31	16.56
NWSV-325	Volatile Organics in Water AIP	Bromoform	12/2/2015	<0.00500	mg/L	22	6.84	7.31	16.56
NWSV-325	Volatile Organics in Water AIP	1,1,2,2-Tetrachloroethane	12/2/2015	<0.00500	mg/L	22	6.84	7.31	16.56
NWSV-325	Alkalinity	Alkalinity	12/2/2015	4.1	mg/L	22	6.84	7.31	16.56
NWSV-325	Nitrate/Nitrite	Nitrate/Nitrite	12/2/2015	0.12	mg/L	22	6.84	7.31	16.56
NWSV-2039	Turbidity	Turbidity	12/2/2015	2.8	NTU	21	6.80	8.20	16.55
NWSV-2039	5 Day BOD Streams	5 Day BOD Streams	12/2/2015	<2.0	mg/L	21	6.80	8.20	16.55
NWSV-2039	Total Suspended Solids	Total Suspended Solids	12/2/2015	1.6	mg/L	21	6.80	8.20	16.55
NWSV-2039	Quanti-tray E.Coli Analysis	Quanti-tray E.Coli Analysis	12/2/2015	65.7	cnt/100mL	21	6.80	8.20	16.55
NWSV-2039	Total Kjeldahl Nitrogen in Water	Total Kjeldahl Nitrogen in Water	12/2/2015	0.46	mg/L	21	6.80	8.20	16.55
NWSV-2039	Ammonia	Ammonia	12/2/2015	<0.050	mg/L	21	6.80	8.20	16.55
NWSV-2039	Total Phosphorus in Water	Total Phosphorus in Water	12/2/2015	0.076	mg/L	21	6.80	8.20	16.55
NWSV-2039	Beryllium in Water	Beryllium in Water	12/2/2015	<0.0010	mg/L	21	6.80	8.20	16.55
NWSV-2039	Cadmium in Water	Cadmium in Water	12/2/2015	<0.00010	mg/L	21	6.80	8.20	16.55
NWSV-2039	Chromium in Water	Chromium in Water	12/2/2015	<0.0050	mg/L	21	6.80	8.20	16.55
NWSV-2039	Copper in Water	Copper in Water	12/2/2015	<0.010	mg/L	21	6.80	8.20	16.55
NWSV-2039	Iron in Water	Iron in Water	12/2/2015	1	mg/L	21	6.80	8.20	16.55
NWSV-2039	Lead in Water	Lead in Water	12/2/2015	<0.0020	mg/L	21	6.80	8.20	16.55
NWSV-2039	Manganese in Water	Manganese in Water	12/2/2015	0.04	mg/L	21	6.80	8.20	16.55
NWSV-2039	Nickel in Water	Nickel in Water	12/2/2015	<0.020	mg/L	21	6.80	8.20	16.55
NWSV-2039	Zinc in Water	Zinc in Water	12/2/2015	<0.010	mg/L	21	6.80	8.20	16.55
NWSV-2039	Mercury in Water	Mercury in Water	12/2/2015	<0.00020	mg/L	21	6.80	8.20	16.55
NWSV-2039	Thallium in Water	Thallium in Water	12/2/2015	<0.0030	mg/L	21	6.80	8.20	16.55
NWSV-2039	Calcium in Water	Calcium in Water	12/2/2015	3.1	mg/L	21	6.80	8.20	16.55
NWSV-2039	Magnesium in Water	Magnesium in Water	12/2/2015	0.53	mg/L	21	6.80	8.20	16.55
NWSV-2039	Hardness	Hardness	12/2/2015	9.9	mg/L	21	6.80	8.20	16.55
NWSV-2039	Pesticide/PCBs in Water	Aldrin	12/2/2015	<0.000050	mg/L	21	6.80	8.20	16.55
NWSV-2039	Pesticide/PCBs in Water	alpha-BHC	12/2/2015	<0.000050	mg/L	21	6.80	8.20	16.55

Location Description	Analysis	Analyte	Collection Date	Result	Units	Air Temp (°C)	Field pH (su)	Field DO (mg/L)	Field Water Temp
NWSV-2039	Pesticide/PCBs in Water	beta-BHC	12/2/2015	<0.000050	mg/L	21	6.80	8.20	16.55
NWSV-2039	Pesticide/PCBs in Water	delta-BHC	12/2/2015	<0.000050	mg/L	21	6.80	8.20	16.55
NWSV-2039	Pesticide/PCBs in Water	Lindane	12/2/2015	<0.000050	mg/L	21	6.80	8.20	16.55
NWSV-2039	Pesticide/PCBs in Water	Chlordane	12/2/2015	<0.00050	mg/L	21	6.80	8.20	16.55
NWSV-2039	Pesticide/PCBs in Water	p,p'-DDD	12/2/2015	<0.000050	mg/L	21	6.80	8.20	16.55
NWSV-2039	Pesticide/PCBs in Water	p,p'-DDE	12/2/2015	<0.000050	mg/L	21	6.80	8.20	16.55
NWSV-2039	Pesticide/PCBs in Water	p,p'-DDT	12/2/2015	<0.000050	mg/L	21	6.80	8.20	16.55
NWSV-2039	Pesticide/PCBs in Water	Dieldrin	12/2/2015	<0.000050	mg/L	21	6.80	8.20	16.55
NWSV-2039	Pesticide/PCBs in Water	Endosulfan I	12/2/2015	<0.000050	mg/L	21	6.80	8.20	16.55
NWSV-2039	Pesticide/PCBs in Water	Endosulfan II	12/2/2015	<0.000050	mg/L	21	6.80	8.20	16.55
NWSV-2039	Pesticide/PCBs in Water	Endosulfan Sulfate	12/2/2015	<0.000050	mg/L	21	6.80	8.20	16.55
NWSV-2039	Pesticide/PCBs in Water	Endrin	12/2/2015	<0.000050	mg/L	21	6.80	8.20	16.55
NWSV-2039	Pesticide/PCBs in Water	Endrin aldehyde	12/2/2015	<0.000050	mg/L	21	6.80	8.20	16.55
NWSV-2039	Pesticide/PCBs in Water	Heptachlor	12/2/2015	<0.000050	mg/L	21	6.80	8.20	16.55
NWSV-2039	Pesticide/PCBs in Water	Heptachlor epoxide	12/2/2015	<0.000050	mg/L	21	6.80	8.20	16.55
NWSV-2039	Pesticide/PCBs in Water	Toxaphene	12/2/2015	<0.0025	mg/L	21	6.80	8.20	16.55
NWSV-2039	Pesticide/PCBs in Water	PCB 1016	12/2/2015	<0.00050	mg/L	21	6.80	8.20	16.55
NWSV-2039	Pesticide/PCBs in Water	PCB 1221	12/2/2015	<0.0010	mg/L	21	6.80	8.20	16.55
NWSV-2039	Pesticide/PCBs in Water	PCB 1232	12/2/2015	<0.00050	mg/L	21	6.80	8.20	16.55
NWSV-2039	Pesticide/PCBs in Water	PCB 1242	12/2/2015	<0.00050	mg/L	21	6.80	8.20	16.55
NWSV-2039	Pesticide/PCBs in Water	PCB 1248	12/2/2015	<0.00050	mg/L	21	6.80	8.20	16.55
NWSV-2039	Pesticide/PCBs in Water	PCB 1254	12/2/2015	<0.00050	mg/L	21	6.80	8.20	16.55
NWSV-2039	Pesticide/PCBs in Water	PCB 1260	12/2/2015	<0.00050	mg/L	21	6.80	8.20	16.55
NWSV-2039	Volatile Organics in Water AIP	Acetone	12/2/2015	<0.0500	mg/L	21	6.80	8.20	16.55
NWSV-2039	Volatile Organics in Water AIP	Chloromethane	12/2/2015	<0.00500	mg/L	21	6.80	8.20	16.55
NWSV-2039	Volatile Organics in Water AIP	Vinyl chloride	12/2/2015	<0.00500	mg/L	21	6.80	8.20	16.55
NWSV-2039	Volatile Organics in Water AIP	Bromomethane	12/2/2015	<0.00500	mg/L	21	6.80	8.20	16.55
NWSV-2039	Volatile Organics in Water AIP	Chloroethane	12/2/2015	<0.00500	mg/L	21	6.80	8.20	16.55
NWSV-2039	Volatile Organics in Water AIP	1,1-Dichloroethene	12/2/2015	<0.00500	mg/L	21	6.80	8.20	16.55
NWSV-2039	Volatile Organics in Water AIP	Carbon Disulfide	12/2/2015	<0.00500	mg/L	21	6.80	8.20	16.55
NWSV-2039	Volatile Organics in Water AIP	Dichloromethane	12/2/2015	<0.00500	mg/L	21	6.80	8.20	16.55

Location Description	Analysis	Analyte	Collection Date	Result	Units	Air Temp (°C)	Field pH (su)	Field DO (mg/L)	Field Water Temp
NWSV-2039	Volatile Organics in Water AIP	trans-1,2-Dichloroethene	12/2/2015	<0.00500	mg/L	21	6.80	8.20	16.55
NWSV-2039	Volatile Organics in Water AIP	1,1-Dichloroethane	12/2/2015	<0.00500	mg/L	21	6.80	8.20	16.55
NWSV-2039	Volatile Organics in Water AIP	2-Butanone	12/2/2015	<0.00500	mg/L	21	6.80	8.20	16.55
NWSV-2039	Volatile Organics in Water AIP	cis-1,2-Dichloroethylene	12/2/2015	<0.00500	mg/L	21	6.80	8.20	16.55
NWSV-2039	Volatile Organics in Water AIP	Chloroform	12/2/2015	<0.00500	mg/L	21	6.80	8.20	16.55
NWSV-2039	Volatile Organics in Water AIP	1,1,1-Trichloroethane	12/2/2015	<0.00500	mg/L	21	6.80	8.20	16.55
NWSV-2039	Volatile Organics in Water AIP	Carbon tetrachloride	12/2/2015	<0.00500	mg/L	21	6.80	8.20	16.55
NWSV-2039	Volatile Organics in Water AIP	Benzene	12/2/2015	<0.00500	mg/L	21	6.80	8.20	16.55
NWSV-2039	Volatile Organics in Water AIP	1,2-Dichloroethane	12/2/2015	<0.00500	mg/L	21	6.80	8.20	16.55
NWSV-2039	Volatile Organics in Water AIP	Trichloroethene	12/2/2015	<0.00500	mg/L	21	6.80	8.20	16.55
NWSV-2039	Volatile Organics in Water AIP	1,2-Dichloropropane	12/2/2015	<0.00500	mg/L	21	6.80	8.20	16.55
NWSV-2039	Volatile Organics in Water AIP	Bromodichloromethane	12/2/2015	<0.00500	mg/L	21	6.80	8.20	16.55
NWSV-2039	Volatile Organics in Water AIP	cis-1,3-Dichloropropene	12/2/2015	<0.00500	mg/L	21	6.80	8.20	16.55
NWSV-2039	Volatile Organics in Water AIP	Toluene	12/2/2015	<0.00500	mg/L	21	6.80	8.20	16.55
NWSV-2039	Volatile Organics in Water AIP	trans-1,3-Dichloropropene	12/2/2015	<0.00500	mg/L	21	6.80	8.20	16.55
NWSV-2039	Volatile Organics in Water AIP	1,1,2-Trichloroethane	12/2/2015	<0.00500	mg/L	21	6.80	8.20	16.55
NWSV-2039	Volatile Organics in Water AIP	4-Methyl-2-Pentanone	12/2/2015	<0.00500	mg/L	21	6.80	8.20	16.55
NWSV-2039	Volatile Organics in Water AIP	Tetrachloroethene	12/2/2015	<0.00500	mg/L	21	6.80	8.20	16.55
NWSV-2039	Volatile Organics in Water AIP	Dibromochloromethane	12/2/2015	<0.00500	mg/L	21	6.80	8.20	16.55
NWSV-2039	Volatile Organics in Water AIP	Chlorobenzene	12/2/2015	<0.00500	mg/L	21	6.80	8.20	16.55
NWSV-2039	Volatile Organics in Water AIP	Ethyl benzene	12/2/2015	<0.00500	mg/L	21	6.80	8.20	16.55
NWSV-2039	Volatile Organics in Water AIP	m,p-Xylenes	12/2/2015	<0.0100	mg/L	21	6.80	8.20	16.55
NWSV-2039	Volatile Organics in Water AIP	o-Xylene	12/2/2015	<0.00500	mg/L	21	6.80	8.20	16.55
NWSV-2039	Volatile Organics in Water AIP	Styrene	12/2/2015	<0.00500	mg/L	21	6.80	8.20	16.55
NWSV-2039	Volatile Organics in Water AIP	Bromoform	12/2/2015	<0.00500	mg/L	21	6.80	8.20	16.55
NWSV-2039	Volatile Organics in Water AIP	1,1,2,2-Tetrachloroethane	12/2/2015	<0.00500	mg/L	21	6.80	8.20	16.55
NWSV-2039	Aluminum in Water	Aluminum in Water	12/2/2015	0.07	mg/L	21	6.80	8.20	16.55
NWSV-2039	Alkalinity	Alkalinity	12/2/2015	11	mg/L	21	6.80	8.20	16.55
NWSV-2039	Nitrate/Nitrite	Nitrate/Nitrite	12/2/2015	0.54	mg/L	21	6.80	8.20	16.55
NWSV-2047	Turbidity	Turbidity	12/2/2015	4.6	NTU	20	7.08	8.55	16.67
NWSV-2047	5 Day BOD Streams	5 Day BOD Streams	12/2/2015	<2.0	mg/L	20	7.08	8.55	16.67

Location Description	Analysis	Analyte	Collection Date	Result	Units	Air Temp (°C)	Field pH (su)	Field DO (mg/L)	Field Water Temp
NWSV-2047	Total Suspended Solids	Total Suspended Solids	12/2/2015	3.6	mg/L	20	7.08	8.55	16.67
NWSV-2047	Quanti-tray E.Coli Analysis	Quanti-tray E.Coli Analysis	12/2/2015	85.7	cnt/100mL	20	7.08	8.55	16.67
NWSV-2047	Total Kjeldahl Nitrogen in Water	Total Kjeldahl Nitrogen in Water	12/2/2015	0.43	mg/L	20	7.08	8.55	16.67
NWSV-2047	Ammonia	Ammonia	12/2/2015	<0.050	mg/L	20	7.08	8.55	16.67
NWSV-2047	Total Phosphorus in Water	Total Phosphorus in Water	12/2/2015	0.025	mg/L	20	7.08	8.55	16.67
NWSV-2047	Aluminum in Water	Aluminum in Water	12/2/2015	0.15	mg/L	20	7.08	8.55	16.67
NWSV-2047	Beryllium in Water	Beryllium in Water	12/2/2015	<0.0010	mg/L	20	7.08	8.55	16.67
NWSV-2047	Cadmium in Water	Cadmium in Water	12/2/2015	<0.00010	mg/L	20	7.08	8.55	16.67
NWSV-2047	Chromium in Water	Chromium in Water	12/2/2015	<0.0050	mg/L	20	7.08	8.55	16.67
NWSV-2047	Copper in Water	Copper in Water	12/2/2015	<0.010	mg/L	20	7.08	8.55	16.67
NWSV-2047	Iron in Water	Iron in Water	12/2/2015	0.99	mg/L	20	7.08	8.55	16.67
NWSV-2047	Lead in Water	Lead in Water	12/2/2015	<0.0020	mg/L	20	7.08	8.55	16.67
NWSV-2047	Manganese in Water	Manganese in Water	12/2/2015	0.058	mg/L	20	7.08	8.55	16.67
NWSV-2047	Nickel in Water	Nickel in Water	12/2/2015	<0.020	mg/L	20	7.08	8.55	16.67
NWSV-2047	Zinc in Water	Zinc in Water	12/2/2015	<0.010	mg/L	20	7.08	8.55	16.67
NWSV-2047	Mercury in Water	Mercury in Water	12/2/2015	<0.00020	mg/L	20	7.08	8.55	16.67
NWSV-2047	Thallium in Water	Thallium in Water	12/2/2015	<0.0030	mg/L	20	7.08	8.55	16.67
NWSV-2047	Calcium in Water	Calcium in Water	12/2/2015	7.6	mg/L	20	7.08	8.55	16.67
NWSV-2047	Magnesium in Water	Magnesium in Water	12/2/2015	0.6	mg/L	20	7.08	8.55	16.67
NWSV-2047	Hardness	Hardness	12/2/2015	21	mg/L	20	7.08	8.55	16.67
NWSV-2047	Pesticide/PCBs in Water	Aldrin	12/2/2015	<0.000050	mg/L	20	7.08	8.55	16.67
NWSV-2047	Pesticide/PCBs in Water	alpha-BHC	12/2/2015	<0.000050	mg/L	20	7.08	8.55	16.67
NWSV-2047	Pesticide/PCBs in Water	beta-BHC	12/2/2015	<0.000050	mg/L	20	7.08	8.55	16.67
NWSV-2047	Pesticide/PCBs in Water	delta-BHC	12/2/2015	<0.000050	mg/L	20	7.08	8.55	16.67
NWSV-2047	Pesticide/PCBs in Water	Lindane	12/2/2015	<0.000050	mg/L	20	7.08	8.55	16.67
NWSV-2047	Pesticide/PCBs in Water	Chlordane	12/2/2015	<0.00050	mg/L	20	7.08	8.55	16.67
NWSV-2047	Pesticide/PCBs in Water	p,p'-DDD	12/2/2015	<0.000050	mg/L	20	7.08	8.55	16.67
NWSV-2047	Pesticide/PCBs in Water	p,p'-DDE	12/2/2015	<0.000050	mg/L	20	7.08	8.55	16.67
NWSV-2047	Pesticide/PCBs in Water	p,p'-DDT	12/2/2015	<0.000050	mg/L	20	7.08	8.55	16.67
NWSV-2047	Pesticide/PCBs in Water	Dieldrin	12/2/2015	<0.000050	mg/L	20	7.08	8.55	16.67
NWSV-2047	Pesticide/PCBs in Water	Endosulfan I	12/2/2015	<0.000050	mg/L	20	7.08	8.55	16.67

Location Description	Analysis	Analyte	Collection Date	Result	Units	Air Temp (°C)	Field pH (su)	Field DO (mg/L)	Field Water Temp
NWSV-2047	Pesticide/PCBs in Water	Endosulfan II	12/2/2015	<0.000050	mg/L	20	7.08	8.55	16.67
NWSV-2047	Pesticide/PCBs in Water	Endosulfan Sulfate	12/2/2015	<0.000050	mg/L	20	7.08	8.55	16.67
NWSV-2047	Pesticide/PCBs in Water	Endrin	12/2/2015	<0.000050	mg/L	20	7.08	8.55	16.67
NWSV-2047	Pesticide/PCBs in Water	Endrin aldehyde	12/2/2015	<0.000050	mg/L	20	7.08	8.55	16.67
NWSV-2047	Pesticide/PCBs in Water	Heptachlor	12/2/2015	<0.000050	mg/L	20	7.08	8.55	16.67
NWSV-2047	Pesticide/PCBs in Water	Heptachlor epoxide	12/2/2015	<0.000050	mg/L	20	7.08	8.55	16.67
NWSV-2047	Pesticide/PCBs in Water	Toxaphene	12/2/2015	<0.0025	mg/L	20	7.08	8.55	16.67
NWSV-2047	Pesticide/PCBs in Water	PCB 1016	12/2/2015	<0.00050	mg/L	20	7.08	8.55	16.67
NWSV-2047	Pesticide/PCBs in Water	PCB 1221	12/2/2015	<0.0010	mg/L	20	7.08	8.55	16.67
NWSV-2047	Pesticide/PCBs in Water	PCB 1232	12/2/2015	<0.00050	mg/L	20	7.08	8.55	16.67
NWSV-2047	Pesticide/PCBs in Water	PCB 1242	12/2/2015	<0.00050	mg/L	20	7.08	8.55	16.67
NWSV-2047	Pesticide/PCBs in Water	PCB 1248	12/2/2015	<0.00050	mg/L	20	7.08	8.55	16.67
NWSV-2047	Pesticide/PCBs in Water	PCB 1254	12/2/2015	<0.00050	mg/L	20	7.08	8.55	16.67
NWSV-2047	Pesticide/PCBs in Water	PCB 1260	12/2/2015	<0.00050	mg/L	20	7.08	8.55	16.67
NWSV-2047	Volatile Organics in Water AIP	Acetone	12/2/2015	<0.0500	mg/L	20	7.08	8.55	16.67
NWSV-2047	Volatile Organics in Water AIP	Chloromethane	12/2/2015	<0.00500	mg/L	20	7.08	8.55	16.67
NWSV-2047	Volatile Organics in Water AIP	Vinyl chloride	12/2/2015	<0.00500	mg/L	20	7.08	8.55	16.67
NWSV-2047	Volatile Organics in Water AIP	Bromomethane	12/2/2015	<0.00500	mg/L	20	7.08	8.55	16.67
NWSV-2047	Volatile Organics in Water AIP	Chloroethane	12/2/2015	<0.00500	mg/L	20	7.08	8.55	16.67
NWSV-2047	Volatile Organics in Water AIP	1,1-Dichloroethene	12/2/2015	<0.00500	mg/L	20	7.08	8.55	16.67
NWSV-2047	Volatile Organics in Water AIP	Carbon Disulfide	12/2/2015	<0.00500	mg/L	20	7.08	8.55	16.67
NWSV-2047	Volatile Organics in Water AIP	Dichloromethane	12/2/2015	<0.00500	mg/L	20	7.08	8.55	16.67
NWSV-2047	Volatile Organics in Water AIP	trans-1,2-Dichloroethene	12/2/2015	<0.00500	mg/L	20	7.08	8.55	16.67
NWSV-2047	Volatile Organics in Water AIP	1,1-Dichloroethane	12/2/2015	<0.00500	mg/L	20	7.08	8.55	16.67
NWSV-2047	Volatile Organics in Water AIP	2-Butanone	12/2/2015	<0.00500	mg/L	20	7.08	8.55	16.67
NWSV-2047	Volatile Organics in Water AIP	cis-1,2-Dichloroethylene	12/2/2015	<0.00500	mg/L	20	7.08	8.55	16.67
NWSV-2047	Volatile Organics in Water AIP	Chloroform	12/2/2015	<0.00500	mg/L	20	7.08	8.55	16.67
NWSV-2047	Volatile Organics in Water AIP	1,1,1-Trichloroethane	12/2/2015	<0.00500	mg/L	20	7.08	8.55	16.67
NWSV-2047	Volatile Organics in Water AIP	Carbon tetrachloride	12/2/2015	<0.00500	mg/L	20	7.08	8.55	16.67
NWSV-2047	Volatile Organics in Water AIP	Benzene	12/2/2015	<0.00500	mg/L	20	7.08	8.55	16.67
NWSV-2047	Volatile Organics in Water AIP	1,2-Dichloroethane	12/2/2015	<0.00500	mg/L	20	7.08	8.55	16.67



Location Description	Analysis	Analyte	Collection Date	Result	Units	Air Temp (°C)	Field pH (su)	Field DO (mg/L)	Field Water Temp
NWSV-2047	Volatile Organics in Water AIP	Trichloroethene	12/2/2015	<0.00500	mg/L	20	7.08	8.55	16.67
NWSV-2047	Volatile Organics in Water AIP	1,2-Dichloropropane	12/2/2015	<0.00500	mg/L	20	7.08	8.55	16.67
NWSV-2047	Volatile Organics in Water AIP	Bromodichloromethane	12/2/2015	<0.00500	mg/L	20	7.08	8.55	16.67
NWSV-2047	Volatile Organics in Water AIP	cis-1,3-Dichloropropene	12/2/2015	<0.00500	mg/L	20	7.08	8.55	16.67
NWSV-2047	Volatile Organics in Water AIP	Toluene	12/2/2015	<0.00500	mg/L	20	7.08	8.55	16.67
NWSV-2047	Volatile Organics in Water AIP	trans-1,3-Dichloropropene	12/2/2015	<0.00500	mg/L	20	7.08	8.55	16.67
NWSV-2047	Volatile Organics in Water AIP	1,1,2-Trichloroethane	12/2/2015	<0.00500	mg/L	20	7.08	8.55	16.67
NWSV-2047	Volatile Organics in Water AIP	4-Methyl-2-Pentanone	12/2/2015	<0.00500	mg/L	20	7.08	8.55	16.67
NWSV-2047	Volatile Organics in Water AIP	Tetrachloroethene	12/2/2015	<0.00500	mg/L	20	7.08	8.55	16.67
NWSV-2047	Volatile Organics in Water AIP	Dibromochloromethane	12/2/2015	<0.00500	mg/L	20	7.08	8.55	16.67
NWSV-2047	Volatile Organics in Water AIP	Chlorobenzene	12/2/2015	<0.00500	mg/L	20	7.08	8.55	16.67
NWSV-2047	Volatile Organics in Water AIP	Ethyl benzene	12/2/2015	<0.00500	mg/L	20	7.08	8.55	16.67
NWSV-2047	Volatile Organics in Water AIP	m,p-Xylenes	12/2/2015	<0.0100	mg/L	20	7.08	8.55	16.67
NWSV-2047	Volatile Organics in Water AIP	o-Xylene	12/2/2015	<0.00500	mg/L	20	7.08	8.55	16.67
NWSV-2047	Volatile Organics in Water AIP	Styrene	12/2/2015	<0.00500	mg/L	20	7.08	8.55	16.67
NWSV-2047	Volatile Organics in Water AIP	Bromoform	12/2/2015	<0.00500	mg/L	20	7.08	8.55	16.67
NWSV-2047	Volatile Organics in Water AIP	1,1,2,2-Tetrachloroethane	12/2/2015	<0.00500	mg/L	20	7.08	8.55	16.67
NWSV-2047	Alkalinity	Alkalinity	12/2/2015	21	mg/L	20	7.08	8.55	16.67
NWSV-2047	Nitrate/Nitrite	Nitrate/Nitrite	12/2/2015	0.094	mg/L	20	7.08	8.55	16.67
NWSV-328	Turbidity	Turbidity	12/2/2015	2.6	NTU	20	6.83	7.05	16.95
NWSV-328	5 Day BOD Streams	5 Day BOD Streams	12/2/2015	4.1	mg/L	20	6.83	7.05	16.95
NWSV-328	Total Suspended Solids	Total Suspended Solids	12/2/2015	3.2	mg/L	20	6.83	7.05	16.95
NWSV-328	Quanti-tray E.Coli Analysis	Quanti-tray E.Coli Analysis	12/2/2015	131.4	cnt/100mL	20	6.83	7.05	16.95
NWSV-328	Total Kjeldahl Nitrogen in Water	Total Kjeldahl Nitrogen in Water	12/2/2015	0.42	mg/L	20	6.83	7.05	16.95
NWSV-328	Ammonia	Ammonia	12/2/2015	<0.050	mg/L	20	6.83	7.05	16.95
NWSV-328	Total Phosphorus in Water	Total Phosphorus in Water	12/2/2015	0.02	mg/L	20	6.83	7.05	16.95
NWSV-328	Beryllium in Water	Beryllium in Water	12/2/2015	<0.0010	mg/L	20	6.83	7.05	16.95
NWSV-328	Cadmium in Water	Cadmium in Water	12/2/2015	<0.00010	mg/L	20	6.83	7.05	16.95
NWSV-328	Chromium in Water	Chromium in Water	12/2/2015	<0.0050	mg/L	20	6.83	7.05	16.95
NWSV-328	Copper in Water	Copper in Water	12/2/2015	<0.010	mg/L	20	6.83	7.05	16.95
NWSV-328	Iron in Water	Iron in Water	12/2/2015	0.62	mg/L	20	6.83	7.05	16.95

Location Description	Analysis	Analyte	Collection Date	Result	Units	Air Temp (°C)	Field pH (su)	Field DO (mg/L)	Field Water Temp
NWSV-328	Lead in Water	Lead in Water	12/2/2015	<0.0020	mg/L	20	6.83	7.05	16.95
NWSV-328	Manganese in Water	Manganese in Water	12/2/2015	0.082	mg/L	20	6.83	7.05	16.95
NWSV-328	Nickel in Water	Nickel in Water	12/2/2015	<0.020	mg/L	20	6.83	7.05	16.95
NWSV-328	Zinc in Water	Zinc in Water	12/2/2015	<0.010	mg/L	20	6.83	7.05	16.95
NWSV-328	Mercury in Water	Mercury in Water	12/2/2015	<0.00020	mg/L	20	6.83	7.05	16.95
NWSV-328	Thallium in Water	Thallium in Water	12/2/2015	<0.0030	mg/L	20	6.83	7.05	16.95
NWSV-328	Calcium in Water	Calcium in Water	12/2/2015	11	mg/L	20	6.83	7.05	16.95
NWSV-328	Magnesium in Water	Magnesium in Water	12/2/2015	0.55	mg/L	20	6.83	7.05	16.95
NWSV-328	Hardness	Hardness	12/2/2015	30	mg/L	20	6.83	7.05	16.95
NWSV-328	Pesticide/PCBs in Water	Aldrin	12/2/2015	<0.000050	mg/L	20	6.83	7.05	16.95
NWSV-328	Pesticide/PCBs in Water	alpha-BHC	12/2/2015	<0.000050	mg/L	20	6.83	7.05	16.95
NWSV-328	Pesticide/PCBs in Water	beta-BHC	12/2/2015	<0.000050	mg/L	20	6.83	7.05	16.95
NWSV-328	Pesticide/PCBs in Water	delta-BHC	12/2/2015	<0.000050	mg/L	20	6.83	7.05	16.95
NWSV-328	Pesticide/PCBs in Water	Lindane	12/2/2015	<0.000050	mg/L	20	6.83	7.05	16.95
NWSV-328	Pesticide/PCBs in Water	Chlordane	12/2/2015	<0.00050	mg/L	20	6.83	7.05	16.95
NWSV-328	Pesticide/PCBs in Water	p,p'-DDD	12/2/2015	<0.000050	mg/L	20	6.83	7.05	16.95
NWSV-328	Pesticide/PCBs in Water	p,p'-DDE	12/2/2015	<0.000050	mg/L	20	6.83	7.05	16.95
NWSV-328	Pesticide/PCBs in Water	p,p'-DDT	12/2/2015	<0.000050	mg/L	20	6.83	7.05	16.95
NWSV-328	Pesticide/PCBs in Water	Dieldrin	12/2/2015	<0.000050	mg/L	20	6.83	7.05	16.95
NWSV-328	Pesticide/PCBs in Water	Endosulfan I	12/2/2015	<0.000050	mg/L	20	6.83	7.05	16.95
NWSV-328	Pesticide/PCBs in Water	Endosulfan II	12/2/2015	<0.000050	mg/L	20	6.83	7.05	16.95
NWSV-328	Pesticide/PCBs in Water	Endosulfan Sulfate	12/2/2015	<0.000050	mg/L	20	6.83	7.05	16.95
NWSV-328	Pesticide/PCBs in Water	Endrin	12/2/2015	<0.000050	mg/L	20	6.83	7.05	16.95
NWSV-328	Pesticide/PCBs in Water	Endrin aldehyde	12/2/2015	<0.000050	mg/L	20	6.83	7.05	16.95
NWSV-328	Pesticide/PCBs in Water	Heptachlor	12/2/2015	<0.000050	mg/L	20	6.83	7.05	16.95
NWSV-328	Pesticide/PCBs in Water	Heptachlor epoxide	12/2/2015	<0.000050	mg/L	20	6.83	7.05	16.95
NWSV-328	Pesticide/PCBs in Water	Toxaphene	12/2/2015	<0.0025	mg/L	20	6.83	7.05	16.95
NWSV-328	Pesticide/PCBs in Water	PCB 1016	12/2/2015	<0.00050	mg/L	20	6.83	7.05	16.95
NWSV-328	Pesticide/PCBs in Water	PCB 1221	12/2/2015	<0.0010	mg/L	20	6.83	7.05	16.95
NWSV-328	Pesticide/PCBs in Water	PCB 1232	12/2/2015	<0.00050	mg/L	20	6.83	7.05	16.95
NWSV-328	Pesticide/PCBs in Water	PCB 1242	12/2/2015	<0.00050	mg/L	20	6.83	7.05	16.95

Location Description	Analysis	Analyte	Collection Date	Result	Units	Air Temp (°C)	Field pH (su)	Field DO (mg/L)	Field Water Temp
NWSV-328	Pesticide/PCBs in Water	PCB 1248	12/2/2015	<0.00050	mg/L	20	6.83	7.05	16.95
NWSV-328	Pesticide/PCBs in Water	PCB 1254	12/2/2015	<0.00050	mg/L	20	6.83	7.05	16.95
NWSV-328	Pesticide/PCBs in Water	PCB 1260	12/2/2015	<0.00050	mg/L	20	6.83	7.05	16.95
NWSV-328	Volatile Organics in Water AIP	Acetone	12/2/2015	<0.0500	mg/L	20	6.83	7.05	16.95
NWSV-328	Volatile Organics in Water AIP	Chloromethane	12/2/2015	<0.00500	mg/L	20	6.83	7.05	16.95
NWSV-328	Volatile Organics in Water AIP	Vinyl chloride	12/2/2015	<0.00500	mg/L	20	6.83	7.05	16.95
NWSV-328	Volatile Organics in Water AIP	Bromomethane	12/2/2015	<0.00500	mg/L	20	6.83	7.05	16.95
NWSV-328	Volatile Organics in Water AIP	Chloroethane	12/2/2015	<0.00500	mg/L	20	6.83	7.05	16.95
NWSV-328	Volatile Organics in Water AIP	1,1-Dichloroethene	12/2/2015	<0.00500	mg/L	20	6.83	7.05	16.95
NWSV-328	Volatile Organics in Water AIP	Carbon Disulfide	12/2/2015	<0.00500	mg/L	20	6.83	7.05	16.95
NWSV-328	Volatile Organics in Water AIP	Dichloromethane	12/2/2015	<0.00500	mg/L	20	6.83	7.05	16.95
NWSV-328	Volatile Organics in Water AIP	trans-1,2-Dichloroethene	12/2/2015	<0.00500	mg/L	20	6.83	7.05	16.95
NWSV-328	Volatile Organics in Water AIP	1,1-Dichloroethane	12/2/2015	<0.00500	mg/L	20	6.83	7.05	16.95
NWSV-328	Volatile Organics in Water AIP	2-Butanone	12/2/2015	<0.00500	mg/L	20	6.83	7.05	16.95
NWSV-328	Volatile Organics in Water AIP	cis-1,2-Dichloroethylene	12/2/2015	<0.00500	mg/L	20	6.83	7.05	16.95
NWSV-328	Volatile Organics in Water AIP	Chloroform	12/2/2015	<0.00500	mg/L	20	6.83	7.05	16.95
NWSV-328	Volatile Organics in Water AIP	1,1,1-Trichloroethane	12/2/2015	<0.00500	mg/L	20	6.83	7.05	16.95
NWSV-328	Volatile Organics in Water AIP	Carbon tetrachloride	12/2/2015	<0.00500	mg/L	20	6.83	7.05	16.95
NWSV-328	Volatile Organics in Water AIP	Benzene	12/2/2015	<0.00500	mg/L	20	6.83	7.05	16.95
NWSV-328	Volatile Organics in Water AIP	1,2-Dichloroethane	12/2/2015	<0.00500	mg/L	20	6.83	7.05	16.95
NWSV-328	Volatile Organics in Water AIP	Trichloroethene	12/2/2015	<0.00500	mg/L	20	6.83	7.05	16.95
NWSV-328	Volatile Organics in Water AIP	1,2-Dichloropropane	12/2/2015	<0.00500	mg/L	20	6.83	7.05	16.95
NWSV-328	Volatile Organics in Water AIP	Bromodichloromethane	12/2/2015	<0.00500	mg/L	20	6.83	7.05	16.95
NWSV-328	Volatile Organics in Water AIP	cis-1,3-Dichloropropene	12/2/2015	<0.00500	mg/L	20	6.83	7.05	16.95
NWSV-328	Volatile Organics in Water AIP	Toluene	12/2/2015	<0.00500	mg/L	20	6.83	7.05	16.95
NWSV-328	Volatile Organics in Water AIP	trans-1,3-Dichloropropene	12/2/2015	<0.00500	mg/L	20	6.83	7.05	16.95
NWSV-328	Volatile Organics in Water AIP	1,1,2-Trichloroethane	12/2/2015	<0.00500	mg/L	20	6.83	7.05	16.95
NWSV-328	Volatile Organics in Water AIP	4-Methyl-2-Pentanone	12/2/2015	<0.00500	mg/L	20	6.83	7.05	16.95
NWSV-328	Volatile Organics in Water AIP	Tetrachloroethene	12/2/2015	<0.00500	mg/L	20	6.83	7.05	16.95
NWSV-328	Volatile Organics in Water AIP	Dibromochloromethane	12/2/2015	<0.00500	mg/L	20	6.83	7.05	16.95
NWSV-328	Volatile Organics in Water AIP	Chlorobenzene	12/2/2015	<0.00500	mg/L	20	6.83	7.05	16.95

Location Description	Analysis	Analyte	Collection Date	Result	Units	Air Temp (°C)	Field pH (su)	Field DO (mg/L)	Field Water Temp
NWSV-328	Volatile Organics in Water AIP	Ethyl benzene	12/2/2015	<0.00500	mg/L	20	6.83	7.05	16.95
NWSV-328	Volatile Organics in Water AIP	m,p-Xylenes	12/2/2015	<0.0100	mg/L	20	6.83	7.05	16.95
NWSV-328	Volatile Organics in Water AIP	o-Xylene	12/2/2015	<0.00500	mg/L	20	6.83	7.05	16.95
NWSV-328	Volatile Organics in Water AIP	Styrene	12/2/2015	<0.00500	mg/L	20	6.83	7.05	16.95
NWSV-328	Volatile Organics in Water AIP	Bromoform	12/2/2015	<0.00500	mg/L	20	6.83	7.05	16.95
NWSV-328	Volatile Organics in Water AIP	1,1,2,2-Tetrachloroethane	12/2/2015	<0.00500	mg/L	20	6.83	7.05	16.95
NWSV-328	Aluminum in Water	Aluminum in Water	12/2/2015	0.059	mg/L	20	6.83	7.05	16.95
NWSV-328	Alkalinity	Alkalinity	12/2/2015	33	mg/L	20	6.83	7.05	16.95
NWSV-328	Nitrate/Nitrite	Nitrate/Nitrite	12/2/2015	0.034	mg/L	20	6.83	7.05	16.95
NWSV-2061	Turbidity	Turbidity	12/2/2015	2.9	NTU	19	6.78	7.93	16.58
NWSV-2061	5 Day BOD Streams	5 Day BOD Streams	12/2/2015	<2.0	mg/L	19	6.78	7.93	16.58
NWSV-2061	Total Suspended Solids	Total Suspended Solids	12/2/2015	4	mg/L	19	6.78	7.93	16.58
NWSV-2061	Quanti-tray E.Coli Analysis	Quanti-tray E.Coli Analysis	12/2/2015	579.4	cnt/100mL	19	6.78	7.93	16.58
NWSV-2061	Total Kjeldahl Nitrogen in Water	Total Kjeldahl Nitrogen in Water	12/2/2015	0.36	mg/L	19	6.78	7.93	16.58
NWSV-2061	Ammonia	Ammonia	12/2/2015	<0.050	mg/L	19	6.78	7.93	16.58
NWSV-2061	Total Phosphorus in Water	Total Phosphorus in Water	12/2/2015	0.049	mg/L	19	6.78	7.93	16.58
NWSV-2061	Aluminum in Water	Aluminum in Water	12/2/2015	0.2	mg/L	19	6.78	7.93	16.58
NWSV-2061	Beryllium in Water	Beryllium in Water	12/2/2015	<0.0010	mg/L	19	6.78	7.93	16.58
NWSV-2061	Cadmium in Water	Cadmium in Water	12/2/2015	<0.00010	mg/L	19	6.78	7.93	16.58
NWSV-2061	Chromium in Water	Chromium in Water	12/2/2015	<0.0050	mg/L	19	6.78	7.93	16.58
NWSV-2061	Copper in Water	Copper in Water	12/2/2015	<0.010	mg/L	19	6.78	7.93	16.58
NWSV-2061	Iron in Water	Iron in Water	12/2/2015	0.64	mg/L	19	6.78	7.93	16.58
NWSV-2061	Lead in Water	Lead in Water	12/2/2015	<0.0020	mg/L	19	6.78	7.93	16.58
NWSV-2061	Manganese in Water	Manganese in Water	12/2/2015	0.03	mg/L	19	6.78	7.93	16.58
NWSV-2061	Nickel in Water	Nickel in Water	12/2/2015	<0.020	mg/L	19	6.78	7.93	16.58
NWSV-2061	Zinc in Water	Zinc in Water	12/2/2015	0.011	mg/L	19	6.78	7.93	16.58
NWSV-2061	Mercury in Water	Mercury in Water	12/2/2015	<0.00020	mg/L	19	6.78	7.93	16.58
NWSV-2061	Thallium in Water	Thallium in Water	12/2/2015	<0.0030	mg/L	19	6.78	7.93	16.58
NWSV-2061	Calcium in Water	Calcium in Water	12/2/2015	2.8	mg/L	19	6.78	7.93	16.58
NWSV-2061	Magnesium in Water	Magnesium in Water	12/2/2015	0.35	mg/L	19	6.78	7.93	16.58
NWSV-2061	Hardness	Hardness	12/2/2015	8.4	mg/L	19	6.78	7.93	16.58

Location Description	Analysis	Analyte	Collection Date	Result	Units	Air Temp (°C)	Field pH (su)	Field DO (mg/L)	Field Water Temp
NWSV-2061	Pesticide/PCBs in Water	Aldrin	12/2/2015	<0.000050	mg/L	19	6.78	7.93	16.58
NWSV-2061	Pesticide/PCBs in Water	alpha-BHC	12/2/2015	<0.000050	mg/L	19	6.78	7.93	16.58
NWSV-2061	Pesticide/PCBs in Water	beta-BHC	12/2/2015	<0.000050	mg/L	19	6.78	7.93	16.58
NWSV-2061	Pesticide/PCBs in Water	delta-BHC	12/2/2015	<0.000050	mg/L	19	6.78	7.93	16.58
NWSV-2061	Pesticide/PCBs in Water	Lindane	12/2/2015	<0.000050	mg/L	19	6.78	7.93	16.58
NWSV-2061	Pesticide/PCBs in Water	Chlordane	12/2/2015	<0.00050	mg/L	19	6.78	7.93	16.58
NWSV-2061	Pesticide/PCBs in Water	p,p'-DDD	12/2/2015	<0.000050	mg/L	19	6.78	7.93	16.58
NWSV-2061	Pesticide/PCBs in Water	p,p'-DDE	12/2/2015	<0.000050	mg/L	19	6.78	7.93	16.58
NWSV-2061	Pesticide/PCBs in Water	p,p'-DDT	12/2/2015	<0.000050	mg/L	19	6.78	7.93	16.58
NWSV-2061	Pesticide/PCBs in Water	Dieldrin	12/2/2015	<0.000050	mg/L	19	6.78	7.93	16.58
NWSV-2061	Pesticide/PCBs in Water	Endosulfan I	12/2/2015	<0.000050	mg/L	19	6.78	7.93	16.58
NWSV-2061	Pesticide/PCBs in Water	Endosulfan II	12/2/2015	<0.000050	mg/L	19	6.78	7.93	16.58
NWSV-2061	Pesticide/PCBs in Water	Endosulfan Sulfate	12/2/2015	<0.000050	mg/L	19	6.78	7.93	16.58
NWSV-2061	Pesticide/PCBs in Water	Endrin	12/2/2015	<0.000050	mg/L	19	6.78	7.93	16.58
NWSV-2061	Pesticide/PCBs in Water	Endrin aldehyde	12/2/2015	<0.000050	mg/L	19	6.78	7.93	16.58
NWSV-2061	Pesticide/PCBs in Water	Heptachlor	12/2/2015	<0.000050	mg/L	19	6.78	7.93	16.58
NWSV-2061	Pesticide/PCBs in Water	Heptachlor epoxide	12/2/2015	<0.000050	mg/L	19	6.78	7.93	16.58
NWSV-2061	Pesticide/PCBs in Water	Toxaphene	12/2/2015	<0.0025	mg/L	19	6.78	7.93	16.58
NWSV-2061	Pesticide/PCBs in Water	PCB 1016	12/2/2015	<0.00050	mg/L	19	6.78	7.93	16.58
NWSV-2061	Pesticide/PCBs in Water	PCB 1221	12/2/2015	<0.0010	mg/L	19	6.78	7.93	16.58
NWSV-2061	Pesticide/PCBs in Water	PCB 1232	12/2/2015	<0.00050	mg/L	19	6.78	7.93	16.58
NWSV-2061	Pesticide/PCBs in Water	PCB 1242	12/2/2015	<0.00050	mg/L	19	6.78	7.93	16.58
NWSV-2061	Pesticide/PCBs in Water	PCB 1248	12/2/2015	<0.00050	mg/L	19	6.78	7.93	16.58
NWSV-2061	Pesticide/PCBs in Water	PCB 1254	12/2/2015	<0.00050	mg/L	19	6.78	7.93	16.58
NWSV-2061	Pesticide/PCBs in Water	PCB 1260	12/2/2015	<0.00050	mg/L	19	6.78	7.93	16.58
NWSV-2061	Volatile Organics in Water AIP	Acetone	12/2/2015	<0.0500	mg/L	19	6.78	7.93	16.58
NWSV-2061	Volatile Organics in Water AIP	Chloromethane	12/2/2015	<0.00500	mg/L	19	6.78	7.93	16.58
NWSV-2061	Volatile Organics in Water AIP	Vinyl chloride	12/2/2015	<0.00500	mg/L	19	6.78	7.93	16.58
NWSV-2061	Volatile Organics in Water AIP	Bromomethane	12/2/2015	<0.00500	mg/L	19	6.78	7.93	16.58
NWSV-2061	Volatile Organics in Water AIP	Chloroethane	12/2/2015	<0.00500	mg/L	19	6.78	7.93	16.58
NWSV-2061	Volatile Organics in Water AIP	1,1-Dichloroethene	12/2/2015	<0.00500	mg/L	19	6.78	7.93	16.58

Location Description	Analysis	Analyte	Collection Date	Result	Units	Air Temp (°C)	Field pH (su)	Field DO (mg/L)	Field Water Temp
NWSV-2061	Volatile Organics in Water AIP	Carbon Disulfide	12/2/2015	<0.00500	mg/L	19	6.78	7.93	16.58
NWSV-2061	Volatile Organics in Water AIP	Dichloromethane	12/2/2015	<0.00500	mg/L	19	6.78	7.93	16.58
NWSV-2061	Volatile Organics in Water AIP	trans-1,2-Dichloroethene	12/2/2015	<0.00500	mg/L	19	6.78	7.93	16.58
NWSV-2061	Volatile Organics in Water AIP	1,1-Dichloroethane	12/2/2015	<0.00500	mg/L	19	6.78	7.93	16.58
NWSV-2061	Volatile Organics in Water AIP	2-Butanone	12/2/2015	<0.00500	mg/L	19	6.78	7.93	16.58
NWSV-2061	Volatile Organics in Water AIP	cis-1,2-Dichloroethylene	12/2/2015	<0.00500	mg/L	19	6.78	7.93	16.58
NWSV-2061	Volatile Organics in Water AIP	Chloroform	12/2/2015	<0.00500	mg/L	19	6.78	7.93	16.58
NWSV-2061	Volatile Organics in Water AIP	1,1,1-Trichloroethane	12/2/2015	<0.00500	mg/L	19	6.78	7.93	16.58
NWSV-2061	Volatile Organics in Water AIP	Carbon tetrachloride	12/2/2015	<0.00500	mg/L	19	6.78	7.93	16.58
NWSV-2061	Volatile Organics in Water AIP	Benzene	12/2/2015	<0.00500	mg/L	19	6.78	7.93	16.58
NWSV-2061	Volatile Organics in Water AIP	1,2-Dichloroethane	12/2/2015	<0.00500	mg/L	19	6.78	7.93	16.58
NWSV-2061	Volatile Organics in Water AIP	Trichloroethene	12/2/2015	<0.00500	mg/L	19	6.78	7.93	16.58
NWSV-2061	Volatile Organics in Water AIP	1,2-Dichloropropane	12/2/2015	<0.00500	mg/L	19	6.78	7.93	16.58
NWSV-2061	Volatile Organics in Water AIP	Bromodichloromethane	12/2/2015	<0.00500	mg/L	19	6.78	7.93	16.58
NWSV-2061	Volatile Organics in Water AIP	cis-1,3-Dichloropropene	12/2/2015	<0.00500	mg/L	19	6.78	7.93	16.58
NWSV-2061	Volatile Organics in Water AIP	Toluene	12/2/2015	<0.00500	mg/L	19	6.78	7.93	16.58
NWSV-2061	Volatile Organics in Water AIP	trans-1,3-Dichloropropene	12/2/2015	<0.00500	mg/L	19	6.78	7.93	16.58
NWSV-2061	Volatile Organics in Water AIP	1,1,2-Trichloroethane	12/2/2015	<0.00500	mg/L	19	6.78	7.93	16.58
NWSV-2061	Volatile Organics in Water AIP	4-Methyl-2-Pentanone	12/2/2015	<0.00500	mg/L	19	6.78	7.93	16.58
NWSV-2061	Volatile Organics in Water AIP	Tetrachloroethene	12/2/2015	<0.00500	mg/L	19	6.78	7.93	16.58
NWSV-2061	Volatile Organics in Water AIP	Dibromochloromethane	12/2/2015	<0.00500	mg/L	19	6.78	7.93	16.58
NWSV-2061	Volatile Organics in Water AIP	Chlorobenzene	12/2/2015	<0.00500	mg/L	19	6.78	7.93	16.58
NWSV-2061	Volatile Organics in Water AIP	Ethyl benzene	12/2/2015	<0.00500	mg/L	19	6.78	7.93	16.58
NWSV-2061	Volatile Organics in Water AIP	m,p-Xylenes	12/2/2015	<0.0100	mg/L	19	6.78	7.93	16.58
NWSV-2061	Volatile Organics in Water AIP	o-Xylene	12/2/2015	<0.00500	mg/L	19	6.78	7.93	16.58
NWSV-2061	Volatile Organics in Water AIP	Styrene	12/2/2015	<0.00500	mg/L	19	6.78	7.93	16.58
NWSV-2061	Volatile Organics in Water AIP	Bromoform	12/2/2015	<0.00500	mg/L	19	6.78	7.93	16.58
NWSV-2061	Volatile Organics in Water AIP	1,1,2,2-Tetrachloroethane	12/2/2015	<0.00500	mg/L	19	6.78	7.93	16.58
NWSV-2061	Alkalinity	Alkalinity	12/2/2015	4.7	mg/L	19	6.78	7.93	16.58
NWSV-2061	Nitrate/Nitrite	Nitrate/Nitrite	12/2/2015	0.27	mg/L	19	6.78	7.93	16.58
NWSV-2027	Turbidity	Turbidity	12/2/2015	1.6	NTU	19	6.46	7.77	17.27

Location Description	Analysis	Analyte	Collection Date	Result	Units	Air Temp (°C)	Field pH (su)	Field DO (mg/L)	Field Water Temp
NWSV-2027	5 Day BOD Streams	5 Day BOD Streams	12/2/2015	<2.0	mg/L	19	6.46	7.77	17.27
NWSV-2027	Total Suspended Solids	Total Suspended Solids	12/2/2015	2.2	mg/L	19	6.46	7.77	17.27
NWSV-2027	Quanti-tray E.Coli Analysis	Quanti-tray E.Coli Analysis	12/2/2015	235.9	cnt/100mL	19	6.46	7.77	17.27
NWSV-2027	Total Kjeldahl Nitrogen in Water	Total Kjeldahl Nitrogen in Water	12/2/2015	<0.10	mg/L	19	6.46	7.77	17.27
NWSV-2027	Ammonia	Ammonia	12/2/2015	<0.050	mg/L	19	6.46	7.77	17.27
NWSV-2027	Total Phosphorus in Water	Total Phosphorus in Water	12/2/2015	<0.020	mg/L	19	6.46	7.77	17.27
NWSV-2027	Beryllium in Water	Beryllium in Water	12/2/2015	<0.0010	mg/L	19	6.46	7.77	17.27
NWSV-2027	Cadmium in Water	Cadmium in Water	12/2/2015	<0.00010	mg/L	19	6.46	7.77	17.27
NWSV-2027	Chromium in Water	Chromium in Water	12/2/2015	<0.0050	mg/L	19	6.46	7.77	17.27
NWSV-2027	Copper in Water	Copper in Water	12/2/2015	<0.010	mg/L	19	6.46	7.77	17.27
NWSV-2027	Iron in Water	Iron in Water	12/2/2015	0.35	mg/L	19	6.46	7.77	17.27
NWSV-2027	Lead in Water	Lead in Water	12/2/2015	<0.0020	mg/L	19	6.46	7.77	17.27
NWSV-2027	Manganese in Water	Manganese in Water	12/2/2015	<0.010	mg/L	19	6.46	7.77	17.27
NWSV-2027	Nickel in Water	Nickel in Water	12/2/2015	<0.020	mg/L	19	6.46	7.77	17.27
NWSV-2027	Zinc in Water	Zinc in Water	12/2/2015	0.016	mg/L	19	6.46	7.77	17.27
NWSV-2027	Mercury in Water	Mercury in Water	12/2/2015	<0.00020	mg/L	19	6.46	7.77	17.27
NWSV-2027	Thallium in Water	Thallium in Water	12/2/2015	<0.0030	mg/L	19	6.46	7.77	17.27
NWSV-2027	Calcium in Water	Calcium in Water	12/2/2015	0.75	mg/L	19	6.46	7.77	17.27
NWSV-2027	Magnesium in Water	Magnesium in Water	12/2/2015	0.38	mg/L	19	6.46	7.77	17.27
NWSV-2027	Hardness	Hardness	12/2/2015	3.4	mg/L	19	6.46	7.77	17.27
NWSV-2027	Pesticide/PCBs in Water	Aldrin	12/2/2015	<0.000050	mg/L	19	6.46	7.77	17.27
NWSV-2027	Pesticide/PCBs in Water	alpha-BHC	12/2/2015	<0.000050	mg/L	19	6.46	7.77	17.27
NWSV-2027	Pesticide/PCBs in Water	beta-BHC	12/2/2015	<0.000050	mg/L	19	6.46	7.77	17.27
NWSV-2027	Pesticide/PCBs in Water	delta-BHC	12/2/2015	<0.000050	mg/L	19	6.46	7.77	17.27
NWSV-2027	Pesticide/PCBs in Water	Lindane	12/2/2015	<0.000050	mg/L	19	6.46	7.77	17.27
NWSV-2027	Pesticide/PCBs in Water	Chlordane	12/2/2015	<0.00050	mg/L	19	6.46	7.77	17.27
NWSV-2027	Pesticide/PCBs in Water	p,p'-DDD	12/2/2015	<0.000050	mg/L	19	6.46	7.77	17.27
NWSV-2027	Pesticide/PCBs in Water	p,p'-DDE	12/2/2015	<0.000050	mg/L	19	6.46	7.77	17.27
NWSV-2027	Pesticide/PCBs in Water	p,p'-DDT	12/2/2015	<0.000050	mg/L	19	6.46	7.77	17.27
NWSV-2027	Pesticide/PCBs in Water	Dieldrin	12/2/2015	<0.000050	mg/L	19	6.46	7.77	17.27
NWSV-2027	Pesticide/PCBs in Water	Endosulfan I	12/2/2015	<0.000050	mg/L	19	6.46	7.77	17.27

Location Description	Analysis	Analyte	Collection Date	Result	Units	Air Temp (°C)	Field pH (su)	Field DO (mg/L)	Field Water Temp
NWSV-2027	Pesticide/PCBs in Water	Endosulfan II	12/2/2015	<0.000050	mg/L	19	6.46	7.77	17.27
NWSV-2027	Pesticide/PCBs in Water	Endosulfan Sulfate	12/2/2015	<0.000050	mg/L	19	6.46	7.77	17.27
NWSV-2027	Pesticide/PCBs in Water	Endrin	12/2/2015	<0.000050	mg/L	19	6.46	7.77	17.27
NWSV-2027	Pesticide/PCBs in Water	Endrin aldehyde	12/2/2015	<0.000050	mg/L	19	6.46	7.77	17.27
NWSV-2027	Pesticide/PCBs in Water	Heptachlor	12/2/2015	<0.000050	mg/L	19	6.46	7.77	17.27
NWSV-2027	Pesticide/PCBs in Water	Heptachlor epoxide	12/2/2015	<0.000050	mg/L	19	6.46	7.77	17.27
NWSV-2027	Pesticide/PCBs in Water	Toxaphene	12/2/2015	<0.0025	mg/L	19	6.46	7.77	17.27
NWSV-2027	Pesticide/PCBs in Water	PCB 1016	12/2/2015	<0.00050	mg/L	19	6.46	7.77	17.27
NWSV-2027	Pesticide/PCBs in Water	PCB 1221	12/2/2015	<0.0010	mg/L	19	6.46	7.77	17.27
NWSV-2027	Pesticide/PCBs in Water	PCB 1232	12/2/2015	<0.00050	mg/L	19	6.46	7.77	17.27
NWSV-2027	Pesticide/PCBs in Water	PCB 1242	12/2/2015	<0.00050	mg/L	19	6.46	7.77	17.27
NWSV-2027	Pesticide/PCBs in Water	PCB 1248	12/2/2015	<0.00050	mg/L	19	6.46	7.77	17.27
NWSV-2027	Pesticide/PCBs in Water	PCB 1254	12/2/2015	<0.00050	mg/L	19	6.46	7.77	17.27
NWSV-2027	Pesticide/PCBs in Water	PCB 1260	12/2/2015	<0.00050	mg/L	19	6.46	7.77	17.27
NWSV-2027	Volatile Organics in Water AIP	Acetone	12/2/2015	<0.0500	mg/L	19	6.46	7.77	17.27
NWSV-2027	Volatile Organics in Water AIP	Chloromethane	12/2/2015	<0.00500	mg/L	19	6.46	7.77	17.27
NWSV-2027	Volatile Organics in Water AIP	Vinyl chloride	12/2/2015	<0.00500	mg/L	19	6.46	7.77	17.27
NWSV-2027	Volatile Organics in Water AIP	Bromomethane	12/2/2015	<0.00500	mg/L	19	6.46	7.77	17.27
NWSV-2027	Volatile Organics in Water AIP	Chloroethane	12/2/2015	<0.00500	mg/L	19	6.46	7.77	17.27
NWSV-2027	Volatile Organics in Water AIP	1,1-Dichloroethene	12/2/2015	<0.00500	mg/L	19	6.46	7.77	17.27
NWSV-2027	Volatile Organics in Water AIP	Carbon Disulfide	12/2/2015	<0.00500	mg/L	19	6.46	7.77	17.27
NWSV-2027	Volatile Organics in Water AIP	Dichloromethane	12/2/2015	<0.00500	mg/L	19	6.46	7.77	17.27
NWSV-2027	Volatile Organics in Water AIP	trans-1,2-Dichloroethene	12/2/2015	<0.00500	mg/L	19	6.46	7.77	17.27
NWSV-2027	Volatile Organics in Water AIP	1,1-Dichloroethane	12/2/2015	<0.00500	mg/L	19	6.46	7.77	17.27
NWSV-2027	Volatile Organics in Water AIP	2-Butanone	12/2/2015	<0.00500	mg/L	19	6.46	7.77	17.27
NWSV-2027	Volatile Organics in Water AIP	cis-1,2-Dichloroethylene	12/2/2015	<0.00500	mg/L	19	6.46	7.77	17.27
NWSV-2027	Volatile Organics in Water AIP	Chloroform	12/2/2015	<0.00500	mg/L	19	6.46	7.77	17.27
NWSV-2027	Volatile Organics in Water AIP	1,1,1-Trichloroethane	12/2/2015	<0.00500	mg/L	19	6.46	7.77	17.27
NWSV-2027	Volatile Organics in Water AIP	Carbon tetrachloride	12/2/2015	<0.00500	mg/L	19	6.46	7.77	17.27
NWSV-2027	Volatile Organics in Water AIP	Benzene	12/2/2015	<0.00500	mg/L	19	6.46	7.77	17.27
NWSV-2027	Volatile Organics in Water AIP	1,2-Dichloroethane	12/2/2015	<0.00500	mg/L	19	6.46	7.77	17.27



Location Description	Analysis	Analyte	Collection Date	Result	Units	Air Temp (°C)	Field pH (su)	Field DO (mg/L)	Field Water Temp
NWSV-2027	Volatile Organics in Water AIP	Trichloroethene	12/2/2015	<0.00500	mg/L	19	6.46	7.77	17.27
NWSV-2027	Volatile Organics in Water AIP	1,2-Dichloropropane	12/2/2015	<0.00500	mg/L	19	6.46	7.77	17.27
NWSV-2027	Volatile Organics in Water AIP	Bromodichloromethane	12/2/2015	<0.00500	mg/L	19	6.46	7.77	17.27
NWSV-2027	Volatile Organics in Water AIP	cis-1,3-Dichloropropene	12/2/2015	<0.00500	mg/L	19	6.46	7.77	17.27
NWSV-2027	Volatile Organics in Water AIP	Toluene	12/2/2015	<0.00500	mg/L	19	6.46	7.77	17.27
NWSV-2027	Volatile Organics in Water AIP	trans-1,3-Dichloropropene	12/2/2015	<0.00500	mg/L	19	6.46	7.77	17.27
NWSV-2027	Volatile Organics in Water AIP	1,1,2-Trichloroethane	12/2/2015	<0.00500	mg/L	19	6.46	7.77	17.27
NWSV-2027	Volatile Organics in Water AIP	4-Methyl-2-Pentanone	12/2/2015	<0.00500	mg/L	19	6.46	7.77	17.27
NWSV-2027	Volatile Organics in Water AIP	Tetrachloroethene	12/2/2015	<0.00500	mg/L	19	6.46	7.77	17.27
NWSV-2027	Volatile Organics in Water AIP	Dibromochloromethane	12/2/2015	<0.00500	mg/L	19	6.46	7.77	17.27
NWSV-2027	Volatile Organics in Water AIP	Chlorobenzene	12/2/2015	<0.00500	mg/L	19	6.46	7.77	17.27
NWSV-2027	Volatile Organics in Water AIP	Ethyl benzene	12/2/2015	<0.00500	mg/L	19	6.46	7.77	17.27
NWSV-2027	Volatile Organics in Water AIP	m,p-Xylenes	12/2/2015	<0.0100	mg/L	19	6.46	7.77	17.27
NWSV-2027	Volatile Organics in Water AIP	o-Xylene	12/2/2015	<0.00500	mg/L	19	6.46	7.77	17.27
NWSV-2027	Volatile Organics in Water AIP	Styrene	12/2/2015	<0.00500	mg/L	19	6.46	7.77	17.27
NWSV-2027	Volatile Organics in Water AIP	Bromoform	12/2/2015	<0.00500	mg/L	19	6.46	7.77	17.27
NWSV-2027	Volatile Organics in Water AIP	1,1,2,2-Tetrachloroethane	12/2/2015	<0.00500	mg/L	19	6.46	7.77	17.27
NWSV-2027	Aluminum in Water	Aluminum in Water	12/2/2015	0.085	mg/L	19	6.46	7.77	17.27
NWSV-2027	Alkalinity	Alkalinity	12/2/2015	1.3	mg/L	19	6.46	7.77	17.27
NWSV-2027	Nitrate/Nitrite	Nitrate/Nitrite	12/2/2015	0.3	mg/L	19	6.46	7.77	17.27

Location Description	Analysis	Analyte	Collection Date	Result	Units
SMSV-2073	Gamma - AIP Solids pCi/g	Be-7 Activity	3/30/2015	<MDA	pCi/g
SMSV-2073	Gamma - AIP Solids pCi/g	Be-7 Confidence Interval	3/30/2015	NA	pCi/g
SMSV-2073	Gamma - AIP Solids pCi/g	Be-7 MDA	3/30/2015	4.155 E+00	pCi/g
SMSV-2073	Gamma - AIP Solids pCi/g	Na-22 Activity	3/30/2015	<MDA	pCi/g
SMSV-2073	Gamma - AIP Solids pCi/g	Na-22 Confidence Interval	3/30/2015	NA	pCi/g
SMSV-2073	Gamma - AIP Solids pCi/g	Na-22 MDA	3/30/2015	5.065 E-02	pCi/g
SMSV-2073	Gamma - AIP Solids pCi/g	K-40 Activity	3/30/2015	<MDA	pCi/g
SMSV-2073	Gamma - AIP Solids pCi/g	K-40 Confidence Interval	3/30/2015	NA	pCi/g
SMSV-2073	Gamma - AIP Solids pCi/g	K-40 MDA	3/30/2015	1.104 E+00	pCi/g
SMSV-2073	Gamma - AIP Solids pCi/g	Mn-54 Activity	3/30/2015	<MDA	pCi/g
SMSV-2073	Gamma - AIP Solids pCi/g	Mn-54 Confidence Interval	3/30/2015	NA	pCi/g
SMSV-2073	Gamma - AIP Solids pCi/g	Mn-54 MDA	3/30/2015	1.218 E-01	pCi/g
SMSV-2073	Gamma - AIP Solids pCi/g	Co-58 Activity	3/30/2015	<MDA	pCi/g
SMSV-2073	Gamma - AIP Solids pCi/g	Co-58 Confidence Interval	3/30/2015	NA	pCi/g
SMSV-2073	Gamma - AIP Solids pCi/g	Co-58 MDA	3/30/2015	3.036 E-01	pCi/g
SMSV-2073	Gamma - AIP Solids pCi/g	Co-60 Activity	3/30/2015	<MDA	pCi/g
SMSV-2073	Gamma - AIP Solids pCi/g	Co-60 Confidence Interval	3/30/2015	NA	pCi/g
SMSV-2073	Gamma - AIP Solids pCi/g	Co-60 MDA	3/30/2015	8.216 E-02	pCi/g
SMSV-2073	Gamma - AIP Solids pCi/g	Zn-65 Activity	3/30/2015	<MDA	pCi/g
SMSV-2073	Gamma - AIP Solids pCi/g	Zn-65 Confidence Interval	3/30/2015	NA	pCi/g
SMSV-2073	Gamma - AIP Solids pCi/g	Zn-65 MDA	3/30/2015	3.667 E-01	pCi/g
SMSV-2073	Gamma - AIP Solids pCi/g	Y-88 Activity	3/30/2015	<MDA	pCi/g
SMSV-2073	Gamma - AIP Solids pCi/g	Y-88 Confidence Interval	3/30/2015	NA	pCi/g
SMSV-2073	Gamma - AIP Solids pCi/g	Y-88 MDA	3/30/2015	1.423 E-01	pCi/g
SMSV-2073	Gamma - AIP Solids pCi/g	Zr-95 Activity	3/30/2015	<MDA	pCi/g
SMSV-2073	Gamma - AIP Solids pCi/g	Zr-95 Confidence Interval	3/30/2015	NA	pCi/g
SMSV-2073	Gamma - AIP Solids pCi/g	Zr-95 MDA	3/30/2015	4.225 E-01	pCi/g
SMSV-2073	Gamma - AIP Solids pCi/g	Ru-103 Activity	3/30/2015	<MDA	pCi/g
SMSV-2073	Gamma - AIP Solids pCi/g	Ru-103 Confidence Interval	3/30/2015	NA	pCi/g
SMSV-2073	Gamma - AIP Solids pCi/g	Ru-103 MDA	3/30/2015	8.457 E-01	pCi/g
SMSV-2073	Gamma - AIP Solids pCi/g	Sb-125 Activity	3/30/2015	<MDA	pCi/g
SMSV-2073	Gamma - AIP Solids pCi/g	Sb-125 Confidence Interval	3/30/2015	NA	pCi/g
SMSV-2073	Gamma - AIP Solids pCi/g	Sb-125 MDA	3/30/2015	2.935 E-01	pCi/g
SMSV-2073	Gamma - AIP Solids pCi/g	I-131 Activity	3/30/2015	E COMMEN	pCi/g
SMSV-2073	Gamma - AIP Solids pCi/g	I-131 Confidence Interval	3/30/2015	NA	pCi/g
SMSV-2073	Gamma - AIP Solids pCi/g	I-131 MDA	3/30/2015	NA	pCi/g
SMSV-2073	Gamma - AIP Solids pCi/g	Cs-134 Activity	3/30/2015	<MDA	pCi/g
SMSV-2073	Gamma - AIP Solids pCi/g	Cs-134 Confidence Interval	3/30/2015	NA	pCi/g
SMSV-2073	Gamma - AIP Solids pCi/g	Cs-134 MDA	3/30/2015	7.066 E-02	pCi/g
SMSV-2073	Gamma - AIP Solids pCi/g	Cs-137 Activity	3/30/2015	1.214 E-01	pCi/g
SMSV-2073	Gamma - AIP Solids pCi/g	Cs-137 Confidence Interval	3/30/2015	2.192 E-02	pCi/g
SMSV-2073	Gamma - AIP Solids pCi/g	Cs-137 MDA	3/30/2015	6.209 E-02	pCi/g
SMSV-2073	Gamma - AIP Solids pCi/g	Ce-144 Activity	3/30/2015	<MDA	pCi/g
SMSV-2073	Gamma - AIP Solids pCi/g	Ce-144 Confidence Interval	3/30/2015	NA	pCi/g
SMSV-2073	Gamma - AIP Solids pCi/g	Ce-144 MDA	3/30/2015	1.194 E+00	pCi/g

Location Description	Analysis	Analyte	Collection Date	Result	Units
SMSV-2073	Gamma - AIP Solids pCi/g	Eu-152 Activity	3/30/2015	<MDA	pCi/g
SMSV-2073	Gamma - AIP Solids pCi/g	Eu-152 Confidence Interval	3/30/2015	NA	pCi/g
SMSV-2073	Gamma - AIP Solids pCi/g	Eu-152 MDA	3/30/2015	3.364 E-01	pCi/g
SMSV-2073	Gamma - AIP Solids pCi/g	Eu-154 Activity	3/30/2015	<MDA	pCi/g
SMSV-2073	Gamma - AIP Solids pCi/g	Eu-154 Confidence Interval	3/30/2015	NA	pCi/g
SMSV-2073	Gamma - AIP Solids pCi/g	Eu-154 MDA	3/30/2015	2.287 E-01	pCi/g
SMSV-2073	Gamma - AIP Solids pCi/g	Eu-155 Activity	3/30/2015	<MDA	pCi/g
SMSV-2073	Gamma - AIP Solids pCi/g	Eu-155 Confidence Interval	3/30/2015	NA	pCi/g
SMSV-2073	Gamma - AIP Solids pCi/g	Eu-155 MDA	3/30/2015	5.237 E-01	pCi/g
SMSV-2073	Gamma - AIP Solids pCi/g	Pb-212 Activity	3/30/2015	4.103 E+00	pCi/g
SMSV-2073	Gamma - AIP Solids pCi/g	Pb-212 Confidence Interval	3/30/2015	2.883 E-01	pCi/g
SMSV-2073	Gamma - AIP Solids pCi/g	Pb-212 MDA	3/30/2015	2.848 E-01	pCi/g
SMSV-2073	Gamma - AIP Solids pCi/g	Pb-214 Activity	3/30/2015	7.745 E+00	pCi/g
SMSV-2073	Gamma - AIP Solids pCi/g	Pb-214 Confidence Interval	3/30/2015	4.753 E-01	pCi/g
SMSV-2073	Gamma - AIP Solids pCi/g	Pb-214 MDA	3/30/2015	1.896 E-01	pCi/g
SMSV-2073	Gamma - AIP Solids pCi/g	Ra-226 Activity	3/30/2015	1.401 E+01	pCi/g
SMSV-2073	Gamma - AIP Solids pCi/g	Ra-226 Confidence Interval	3/30/2015	1.698 E+00	pCi/g
SMSV-2073	Gamma - AIP Solids pCi/g	Ra-226 MDA	3/30/2015	2.637 E+00	pCi/g
SMSV-2073	Gamma - AIP Solids pCi/g	Ac-228 Activity	3/30/2015	2.413 E+00	pCi/g
SMSV-2073	Gamma - AIP Solids pCi/g	Ac-228 Confidence Interval	3/30/2015	1.666 E-01	pCi/g
SMSV-2073	Gamma - AIP Solids pCi/g	Ac-228 MDA	3/30/2015	3.851 E-01	pCi/g
SMSV-2073	Gamma - AIP Solids pCi/g	Th-234 Activity	3/30/2015	<MDA	pCi/g
SMSV-2073	Gamma - AIP Solids pCi/g	Th-234 Confidence Interval	3/30/2015	NA	pCi/g
SMSV-2073	Gamma - AIP Solids pCi/g	Th-234 MDA	3/30/2015	1.999 E+00	pCi/g
SMSV-2073	Gamma - AIP Solids pCi/g	Am-241 Activity	3/30/2015	<MDA	pCi/g
SMSV-2073	Gamma - AIP Solids pCi/g	Am-241 Confidence Interval	3/30/2015	NA	pCi/g
SMSV-2073	Gamma - AIP Solids pCi/g	Am-241 MDA	3/30/2015	1.108 E+00	pCi/g
SMSV-2071	Gamma - AIP Solids pCi/g	Be-7 Activity	3/30/2015	<MDA	pCi/g
SMSV-2071	Gamma - AIP Solids pCi/g	Be-7 Confidence Interval	3/30/2015	NA	pCi/g
SMSV-2071	Gamma - AIP Solids pCi/g	Be-7 MDA	3/30/2015	3.092 E+00	pCi/g
SMSV-2071	Gamma - AIP Solids pCi/g	Na-22 Activity	3/30/2015	<MDA	pCi/g
SMSV-2071	Gamma - AIP Solids pCi/g	Na-22 Confidence Interval	3/30/2015	NA	pCi/g
SMSV-2071	Gamma - AIP Solids pCi/g	Na-22 MDA	3/30/2015	3.767 E-02	pCi/g
SMSV-2071	Gamma - AIP Solids pCi/g	K-40 Activity	3/30/2015	1.169 E+00	pCi/g
SMSV-2071	Gamma - AIP Solids pCi/g	K-40 Confidence Interval	3/30/2015	3.257 E-01	pCi/g
SMSV-2071	Gamma - AIP Solids pCi/g	K-40 MDA	3/30/2015	6.581 E-01	pCi/g
SMSV-2071	Gamma - AIP Solids pCi/g	Mn-54 Activity	3/30/2015	<MDA	pCi/g
SMSV-2071	Gamma - AIP Solids pCi/g	Mn-54 Confidence Interval	3/30/2015	NA	pCi/g
SMSV-2071	Gamma - AIP Solids pCi/g	Mn-54 MDA	3/30/2015	8.896 E-02	pCi/g
SMSV-2071	Gamma - AIP Solids pCi/g	Co-58 Activity	3/30/2015	<MDA	pCi/g
SMSV-2071	Gamma - AIP Solids pCi/g	Co-58 Confidence Interval	3/30/2015	NA	pCi/g
SMSV-2071	Gamma - AIP Solids pCi/g	Co-58 MDA	3/30/2015	2.132 E-01	pCi/g
SMSV-2071	Gamma - AIP Solids pCi/g	Co-60 Activity	3/30/2015	<MDA	pCi/g
SMSV-2071	Gamma - AIP Solids pCi/g	Co-60 Confidence Interval	3/30/2015	NA	pCi/g
SMSV-2071	Gamma - AIP Solids pCi/g	Co-60 MDA	3/30/2015	5.993 E-02	pCi/g

Location Description	Analysis	Analyte	Collection Date	Result	Units
SMSV-2071	Gamma - AIP Solids pCi/g	Zn-65 Activity	3/30/2015	<MDA	pCi/g
SMSV-2071	Gamma - AIP Solids pCi/g	Zn-65 Confidence Interval	3/30/2015	NA	pCi/g
SMSV-2071	Gamma - AIP Solids pCi/g	Zn-65 MDA	3/30/2015	3.392 E-01	pCi/g
SMSV-2071	Gamma - AIP Solids pCi/g	Y-88 Activity	3/30/2015	<MDA	pCi/g
SMSV-2071	Gamma - AIP Solids pCi/g	Y-88 Confidence Interval	3/30/2015	NA	pCi/g
SMSV-2071	Gamma - AIP Solids pCi/g	Y-88 MDA	3/30/2015	1.045 E-01	pCi/g
SMSV-2071	Gamma - AIP Solids pCi/g	Zr-95 Activity	3/30/2015	<MDA	pCi/g
SMSV-2071	Gamma - AIP Solids pCi/g	Zr-95 Confidence Interval	3/30/2015	NA	pCi/g
SMSV-2071	Gamma - AIP Solids pCi/g	Zr-95 MDA	3/30/2015	4.501 E-01	pCi/g
SMSV-2071	Gamma - AIP Solids pCi/g	Ru-103 Activity	3/30/2015	<MDA	pCi/g
SMSV-2071	Gamma - AIP Solids pCi/g	Ru-103 Confidence Interval	3/30/2015	NA	pCi/g
SMSV-2071	Gamma - AIP Solids pCi/g	Ru-103 MDA	3/30/2015	6.478 E-01	pCi/g
SMSV-2071	Gamma - AIP Solids pCi/g	Sb-125 Activity	3/30/2015	<MDA	pCi/g
SMSV-2071	Gamma - AIP Solids pCi/g	Sb-125 Confidence Interval	3/30/2015	NA	pCi/g
SMSV-2071	Gamma - AIP Solids pCi/g	Sb-125 MDA	3/30/2015	2.169 E-01	pCi/g
SMSV-2071	Gamma - AIP Solids pCi/g	I-131 Activity	3/30/2015	E COMMEN	pCi/g
SMSV-2071	Gamma - AIP Solids pCi/g	I-131 Confidence Interval	3/30/2015	NA	pCi/g
SMSV-2071	Gamma - AIP Solids pCi/g	I-131 MDA	3/30/2015	NA	pCi/g
SMSV-2071	Gamma - AIP Solids pCi/g	Cs-134 Activity	3/30/2015	<MDA	pCi/g
SMSV-2071	Gamma - AIP Solids pCi/g	Cs-134 Confidence Interval	3/30/2015	NA	pCi/g
SMSV-2071	Gamma - AIP Solids pCi/g	Cs-134 MDA	3/30/2015	5.712 E-02	pCi/g
SMSV-2071	Gamma - AIP Solids pCi/g	Cs-137 Activity	3/30/2015	8.447 E-02	pCi/g
SMSV-2071	Gamma - AIP Solids pCi/g	Cs-137 Confidence Interval	3/30/2015	1.664 E-02	pCi/g
SMSV-2071	Gamma - AIP Solids pCi/g	Cs-137 MDA	3/30/2015	4.454 E-02	pCi/g
SMSV-2071	Gamma - AIP Solids pCi/g	Ce-144 Activity	3/30/2015	<MDA	pCi/g
SMSV-2071	Gamma - AIP Solids pCi/g	Ce-144 Confidence Interval	3/30/2015	NA	pCi/g
SMSV-2071	Gamma - AIP Solids pCi/g	Ce-144 MDA	3/30/2015	8.830 E-01	pCi/g
SMSV-2071	Gamma - AIP Solids pCi/g	Eu-152 Activity	3/30/2015	<MDA	pCi/g
SMSV-2071	Gamma - AIP Solids pCi/g	Eu-152 Confidence Interval	3/30/2015	NA	pCi/g
SMSV-2071	Gamma - AIP Solids pCi/g	Eu-152 MDA	3/30/2015	2.504 E-01	pCi/g
SMSV-2071	Gamma - AIP Solids pCi/g	Eu-154 Activity	3/30/2015	<MDA	pCi/g
SMSV-2071	Gamma - AIP Solids pCi/g	Eu-154 Confidence Interval	3/30/2015	NA	pCi/g
SMSV-2071	Gamma - AIP Solids pCi/g	Eu-154 MDA	3/30/2015	1.772 E-01	pCi/g
SMSV-2071	Gamma - AIP Solids pCi/g	Eu-155 Activity	3/30/2015	<MDA	pCi/g
SMSV-2071	Gamma - AIP Solids pCi/g	Eu-155 Confidence Interval	3/30/2015	NA	pCi/g
SMSV-2071	Gamma - AIP Solids pCi/g	Eu-155 MDA	3/30/2015	3.916 E-01	pCi/g
SMSV-2071	Gamma - AIP Solids pCi/g	Pb-212 Activity	3/30/2015	1.972 E+00	pCi/g
SMSV-2071	Gamma - AIP Solids pCi/g	Pb-212 Confidence Interval	3/30/2015	1.413 E-01	pCi/g
SMSV-2071	Gamma - AIP Solids pCi/g	Pb-212 MDA	3/30/2015	1.251 E-01	pCi/g
SMSV-2071	Gamma - AIP Solids pCi/g	Pb-214 Activity	3/30/2015	4.242 E+00	pCi/g
SMSV-2071	Gamma - AIP Solids pCi/g	Pb-214 Confidence Interval	3/30/2015	2.270 E-01	pCi/g
SMSV-2071	Gamma - AIP Solids pCi/g	Pb-214 MDA	3/30/2015	1.420 E-01	pCi/g
SMSV-2071	Gamma - AIP Solids pCi/g	Ra-226 Activity	3/30/2015	8.389 E+00	pCi/g
SMSV-2071	Gamma - AIP Solids pCi/g	Ra-226 Confidence Interval	3/30/2015	1.102 E+00	pCi/g
SMSV-2071	Gamma - AIP Solids pCi/g	Ra-226 MDA	3/30/2015	1.817 E+00	pCi/g

Location Description	Analysis	Analyte	Collection Date	Result	Units
SMSV-2071	Gamma - AIP Solids pCi/g	Ac-228 Activity	3/30/2015	1.904 E+00	pCi/g
SMSV-2071	Gamma - AIP Solids pCi/g	Ac-228 Confidence Interval	3/30/2015	1.218 E-01	pCi/g
SMSV-2071	Gamma - AIP Solids pCi/g	Ac-228 MDA	3/30/2015	2.130 E-01	pCi/g
SMSV-2071	Gamma - AIP Solids pCi/g	Th-234 Activity	3/30/2015	<MDA	pCi/g
SMSV-2071	Gamma - AIP Solids pCi/g	Th-234 Confidence Interval	3/30/2015	NA	pCi/g
SMSV-2071	Gamma - AIP Solids pCi/g	Th-234 MDA	3/30/2015	1.428 E+00	pCi/g
SMSV-2071	Gamma - AIP Solids pCi/g	Am-241 Activity	3/30/2015	<MDA	pCi/g
SMSV-2071	Gamma - AIP Solids pCi/g	Am-241 Confidence Interval	3/30/2015	NA	pCi/g
SMSV-2071	Gamma - AIP Solids pCi/g	Am-241 MDA	3/30/2015	8.199 E-01	pCi/g
SMSV-2010	Gamma - AIP Solids pCi/g	Be-7 Activity	3/30/2015	<MDA	pCi/g
SMSV-2010	Gamma - AIP Solids pCi/g	Be-7 Confidence Interval	3/30/2015	NA	pCi/g
SMSV-2010	Gamma - AIP Solids pCi/g	Be-7 MDA	3/30/2015	2.289 E+00	pCi/g
SMSV-2010	Gamma - AIP Solids pCi/g	Na-22 Activity	3/30/2015	<MDA	pCi/g
SMSV-2010	Gamma - AIP Solids pCi/g	Na-22 Confidence Interval	3/30/2015	NA	pCi/g
SMSV-2010	Gamma - AIP Solids pCi/g	Na-22 MDA	3/30/2015	2.734 E-02	pCi/g
SMSV-2010	Gamma - AIP Solids pCi/g	K-40 Activity	3/30/2015	1.283 E+01	pCi/g
SMSV-2010	Gamma - AIP Solids pCi/g	K-40 Confidence Interval	3/30/2015	1.196 E+00	pCi/g
SMSV-2010	Gamma - AIP Solids pCi/g	K-40 MDA	3/30/2015	4.267 E-01	pCi/g
SMSV-2010	Gamma - AIP Solids pCi/g	Mn-54 Activity	3/30/2015	<MDA	pCi/g
SMSV-2010	Gamma - AIP Solids pCi/g	Mn-54 Confidence Interval	3/30/2015	NA	pCi/g
SMSV-2010	Gamma - AIP Solids pCi/g	Mn-54 MDA	3/30/2015	3.678 E-02	pCi/g
SMSV-2010	Gamma - AIP Solids pCi/g	Co-58 Activity	3/30/2015	<MDA	pCi/g
SMSV-2010	Gamma - AIP Solids pCi/g	Co-58 Confidence Interval	3/30/2015	NA	pCi/g
SMSV-2010	Gamma - AIP Solids pCi/g	Co-58 MDA	3/30/2015	1.566 E-01	pCi/g
SMSV-2010	Gamma - AIP Solids pCi/g	Co-60 Activity	3/30/2015	<MDA	pCi/g
SMSV-2010	Gamma - AIP Solids pCi/g	Co-60 Confidence Interval	3/30/2015	NA	pCi/g
SMSV-2010	Gamma - AIP Solids pCi/g	Co-60 MDA	3/30/2015	4.311 E-02	pCi/g
SMSV-2010	Gamma - AIP Solids pCi/g	Zn-65 Activity	3/30/2015	<MDA	pCi/g
SMSV-2010	Gamma - AIP Solids pCi/g	Zn-65 Confidence Interval	3/30/2015	NA	pCi/g
SMSV-2010	Gamma - AIP Solids pCi/g	Zn-65 MDA	3/30/2015	1.895 E-01	pCi/g
SMSV-2010	Gamma - AIP Solids pCi/g	Y-88 Activity	3/30/2015	<MDA	pCi/g
SMSV-2010	Gamma - AIP Solids pCi/g	Y-88 Confidence Interval	3/30/2015	NA	pCi/g
SMSV-2010	Gamma - AIP Solids pCi/g	Y-88 MDA	3/30/2015	7.846 E-02	pCi/g
SMSV-2010	Gamma - AIP Solids pCi/g	Zr-95 Activity	3/30/2015	<MDA	pCi/g
SMSV-2010	Gamma - AIP Solids pCi/g	Zr-95 Confidence Interval	3/30/2015	NA	pCi/g
SMSV-2010	Gamma - AIP Solids pCi/g	Zr-95 MDA	3/30/2015	3.481 E-01	pCi/g
SMSV-2010	Gamma - AIP Solids pCi/g	Ru-103 Activity	3/30/2015	<MDA	pCi/g
SMSV-2010	Gamma - AIP Solids pCi/g	Ru-103 Confidence Interval	3/30/2015	NA	pCi/g
SMSV-2010	Gamma - AIP Solids pCi/g	Ru-103 MDA	3/30/2015	4.619 E-01	pCi/g
SMSV-2010	Gamma - AIP Solids pCi/g	Sb-125 Activity	3/30/2015	<MDA	pCi/g
SMSV-2010	Gamma - AIP Solids pCi/g	Sb-125 Confidence Interval	3/30/2015	NA	pCi/g
SMSV-2010	Gamma - AIP Solids pCi/g	Sb-125 MDA	3/30/2015	1.509 E-01	pCi/g
SMSV-2010	Gamma - AIP Solids pCi/g	I-131 Activity	3/30/2015	E COMMEN	pCi/g
SMSV-2010	Gamma - AIP Solids pCi/g	I-131 Confidence Interval	3/30/2015	NA	pCi/g
SMSV-2010	Gamma - AIP Solids pCi/g	I-131 MDA	3/30/2015	NA	pCi/g

Location Description	Analysis	Analyte	Collection Date	Result	Units
SMSV-2010	Gamma - AIP Solids pCi/g	Cs-134 Activity	3/30/2015	<MDA	pCi/g
SMSV-2010	Gamma - AIP Solids pCi/g	Cs-134 Confidence Interval	3/30/2015	NA	pCi/g
SMSV-2010	Gamma - AIP Solids pCi/g	Cs-134 MDA	3/30/2015	6.714 E-02	pCi/g
SMSV-2010	Gamma - AIP Solids pCi/g	Cs-137 Activity	3/30/2015	<MDA	pCi/g
SMSV-2010	Gamma - AIP Solids pCi/g	Cs-137 Confidence Interval	3/30/2015	NA	pCi/g
SMSV-2010	Gamma - AIP Solids pCi/g	Cs-137 MDA	3/30/2015	5.411 E-02	pCi/g
SMSV-2010	Gamma - AIP Solids pCi/g	Ce-144 Activity	3/30/2015	<MDA	pCi/g
SMSV-2010	Gamma - AIP Solids pCi/g	Ce-144 Confidence Interval	3/30/2015	NA	pCi/g
SMSV-2010	Gamma - AIP Solids pCi/g	Ce-144 MDA	3/30/2015	6.673 E-01	pCi/g
SMSV-2010	Gamma - AIP Solids pCi/g	Eu-152 Activity	3/30/2015	<MDA	pCi/g
SMSV-2010	Gamma - AIP Solids pCi/g	Eu-152 Confidence Interval	3/30/2015	NA	pCi/g
SMSV-2010	Gamma - AIP Solids pCi/g	Eu-152 MDA	3/30/2015	1.825 E-01	pCi/g
SMSV-2010	Gamma - AIP Solids pCi/g	Eu-154 Activity	3/30/2015	<MDA	pCi/g
SMSV-2010	Gamma - AIP Solids pCi/g	Eu-154 Confidence Interval	3/30/2015	NA	pCi/g
SMSV-2010	Gamma - AIP Solids pCi/g	Eu-154 MDA	3/30/2015	1.325 E-01	pCi/g
SMSV-2010	Gamma - AIP Solids pCi/g	Eu-155 Activity	3/30/2015	<MDA	pCi/g
SMSV-2010	Gamma - AIP Solids pCi/g	Eu-155 Confidence Interval	3/30/2015	NA	pCi/g
SMSV-2010	Gamma - AIP Solids pCi/g	Eu-155 MDA	3/30/2015	3.017 E-01	pCi/g
SMSV-2010	Gamma - AIP Solids pCi/g	Pb-212 Activity	3/30/2015	2.195 E+00	pCi/g
SMSV-2010	Gamma - AIP Solids pCi/g	Pb-212 Confidence Interval	3/30/2015	1.468 E-01	pCi/g
SMSV-2010	Gamma - AIP Solids pCi/g	Pb-212 MDA	3/30/2015	9.184 E-02	pCi/g
SMSV-2010	Gamma - AIP Solids pCi/g	Pb-214 Activity	3/30/2015	1.514 E+00	pCi/g
SMSV-2010	Gamma - AIP Solids pCi/g	Pb-214 Confidence Interval	3/30/2015	8.808 E-02	pCi/g
SMSV-2010	Gamma - AIP Solids pCi/g	Pb-214 MDA	3/30/2015	9.851 E-02	pCi/g
SMSV-2010	Gamma - AIP Solids pCi/g	Ra-226 Activity	3/30/2015	3.078 E+00	pCi/g
SMSV-2010	Gamma - AIP Solids pCi/g	Ra-226 Confidence Interval	3/30/2015	6.713 E-01	pCi/g
SMSV-2010	Gamma - AIP Solids pCi/g	Ra-226 MDA	3/30/2015	1.406 E+00	pCi/g
SMSV-2010	Gamma - AIP Solids pCi/g	Ac-228 Activity	3/30/2015	2.080 E+00	pCi/g
SMSV-2010	Gamma - AIP Solids pCi/g	Ac-228 Confidence Interval	3/30/2015	1.104 E-01	pCi/g
SMSV-2010	Gamma - AIP Solids pCi/g	Ac-228 MDA	3/30/2015	1.583 E-01	pCi/g
SMSV-2010	Gamma - AIP Solids pCi/g	Th-234 Activity	3/30/2015	<MDA	pCi/g
SMSV-2010	Gamma - AIP Solids pCi/g	Th-234 Confidence Interval	3/30/2015	NA	pCi/g
SMSV-2010	Gamma - AIP Solids pCi/g	Th-234 MDA	3/30/2015	1.113 E+00	pCi/g
SMSV-2010	Gamma - AIP Solids pCi/g	Am-241 Activity	3/30/2015	<MDA	pCi/g
SMSV-2010	Gamma - AIP Solids pCi/g	Am-241 Confidence Interval	3/30/2015	NA	pCi/g
SMSV-2010	Gamma - AIP Solids pCi/g	Am-241 MDA	3/30/2015	5.996 E-01	pCi/g
SMSV-2069	Gamma - AIP Solids pCi/g	Be-7 Activity	3/30/2015	<MDA	pCi/g
SMSV-2069	Gamma - AIP Solids pCi/g	Be-7 Confidence Interval	3/30/2015	NA	pCi/g
SMSV-2069	Gamma - AIP Solids pCi/g	Be-7 MDA	3/30/2015	2.395 E+00	pCi/g
SMSV-2069	Gamma - AIP Solids pCi/g	Na-22 Activity	3/30/2015	<MDA	pCi/g
SMSV-2069	Gamma - AIP Solids pCi/g	Na-22 Confidence Interval	3/30/2015	NA	pCi/g
SMSV-2069	Gamma - AIP Solids pCi/g	Na-22 MDA	3/30/2015	3.704 E-02	pCi/g
SMSV-2069	Gamma - AIP Solids pCi/g	K-40 Activity	3/30/2015	1.936 E+00	pCi/g
SMSV-2069	Gamma - AIP Solids pCi/g	K-40 Confidence Interval	3/30/2015	3.301 E-01	pCi/g
SMSV-2069	Gamma - AIP Solids pCi/g	K-40 MDA	3/30/2015	5.296 E-01	pCi/g

Location Description	Analysis	Analyte	Collection Date	Result	Units
SMSV-2069	Gamma - AIP Solids pCi/g	Mn-54 Activity	3/30/2015	<MDA	pCi/g
SMSV-2069	Gamma - AIP Solids pCi/g	Mn-54 Confidence Interval	3/30/2015	NA	pCi/g
SMSV-2069	Gamma - AIP Solids pCi/g	Mn-54 MDA	3/30/2015	6.393 E-02	pCi/g
SMSV-2069	Gamma - AIP Solids pCi/g	Co-58 Activity	3/30/2015	<MDA	pCi/g
SMSV-2069	Gamma - AIP Solids pCi/g	Co-58 Confidence Interval	3/30/2015	NA	pCi/g
SMSV-2069	Gamma - AIP Solids pCi/g	Co-58 MDA	3/30/2015	1.515 E-01	pCi/g
SMSV-2069	Gamma - AIP Solids pCi/g	Co-60 Activity	3/30/2015	<MDA	pCi/g
SMSV-2069	Gamma - AIP Solids pCi/g	Co-60 Confidence Interval	3/30/2015	NA	pCi/g
SMSV-2069	Gamma - AIP Solids pCi/g	Co-60 MDA	3/30/2015	4.297 E-02	pCi/g
SMSV-2069	Gamma - AIP Solids pCi/g	Zn-65 Activity	3/30/2015	<MDA	pCi/g
SMSV-2069	Gamma - AIP Solids pCi/g	Zn-65 Confidence Interval	3/30/2015	NA	pCi/g
SMSV-2069	Gamma - AIP Solids pCi/g	Zn-65 MDA	3/30/2015	2.161 E-01	pCi/g
SMSV-2069	Gamma - AIP Solids pCi/g	Y-88 Activity	3/30/2015	<MDA	pCi/g
SMSV-2069	Gamma - AIP Solids pCi/g	Y-88 Confidence Interval	3/30/2015	NA	pCi/g
SMSV-2069	Gamma - AIP Solids pCi/g	Y-88 MDA	3/30/2015	8.108 E-02	pCi/g
SMSV-2069	Gamma - AIP Solids pCi/g	Zr-95 Activity	3/30/2015	<MDA	pCi/g
SMSV-2069	Gamma - AIP Solids pCi/g	Zr-95 Confidence Interval	3/30/2015	NA	pCi/g
SMSV-2069	Gamma - AIP Solids pCi/g	Zr-95 MDA	3/30/2015	3.081 E-01	pCi/g
SMSV-2069	Gamma - AIP Solids pCi/g	Ru-103 Activity	3/30/2015	<MDA	pCi/g
SMSV-2069	Gamma - AIP Solids pCi/g	Ru-103 Confidence Interval	3/30/2015	NA	pCi/g
SMSV-2069	Gamma - AIP Solids pCi/g	Ru-103 MDA	3/30/2015	4.841 E-01	pCi/g
SMSV-2069	Gamma - AIP Solids pCi/g	Sb-125 Activity	3/30/2015	<MDA	pCi/g
SMSV-2069	Gamma - AIP Solids pCi/g	Sb-125 Confidence Interval	3/30/2015	NA	pCi/g
SMSV-2069	Gamma - AIP Solids pCi/g	Sb-125 MDA	3/30/2015	1.559 E-01	pCi/g
SMSV-2069	Gamma - AIP Solids pCi/g	I-131 Activity	3/30/2015	E COMMEN	pCi/g
SMSV-2069	Gamma - AIP Solids pCi/g	I-131 Confidence Interval	3/30/2015	NA	pCi/g
SMSV-2069	Gamma - AIP Solids pCi/g	I-131 MDA	3/30/2015	NA	pCi/g
SMSV-2069	Gamma - AIP Solids pCi/g	Cs-134 Activity	3/30/2015	<MDA	pCi/g
SMSV-2069	Gamma - AIP Solids pCi/g	Cs-134 Confidence Interval	3/30/2015	NA	pCi/g
SMSV-2069	Gamma - AIP Solids pCi/g	Cs-134 MDA	3/30/2015	3.911 E-02	pCi/g
SMSV-2069	Gamma - AIP Solids pCi/g	Cs-137 Activity	3/30/2015	1.961 E-01	pCi/g
SMSV-2069	Gamma - AIP Solids pCi/g	Cs-137 Confidence Interval	3/30/2015	2.363 E-02	pCi/g
SMSV-2069	Gamma - AIP Solids pCi/g	Cs-137 MDA	3/30/2015	3.571 E-02	pCi/g
SMSV-2069	Gamma - AIP Solids pCi/g	Ce-144 Activity	3/30/2015	<MDA	pCi/g
SMSV-2069	Gamma - AIP Solids pCi/g	Ce-144 Confidence Interval	3/30/2015	NA	pCi/g
SMSV-2069	Gamma - AIP Solids pCi/g	Ce-144 MDA	3/30/2015	6.222 E-01	pCi/g
SMSV-2069	Gamma - AIP Solids pCi/g	Eu-152 Activity	3/30/2015	<MDA	pCi/g
SMSV-2069	Gamma - AIP Solids pCi/g	Eu-152 Confidence Interval	3/30/2015	NA	pCi/g
SMSV-2069	Gamma - AIP Solids pCi/g	Eu-152 MDA	3/30/2015	1.792 E-01	pCi/g
SMSV-2069	Gamma - AIP Solids pCi/g	Eu-154 Activity	3/30/2015	<MDA	pCi/g
SMSV-2069	Gamma - AIP Solids pCi/g	Eu-154 Confidence Interval	3/30/2015	NA	pCi/g
SMSV-2069	Gamma - AIP Solids pCi/g	Eu-154 MDA	3/30/2015	1.262 E-01	pCi/g
SMSV-2069	Gamma - AIP Solids pCi/g	Eu-155 Activity	3/30/2015	<MDA	pCi/g
SMSV-2069	Gamma - AIP Solids pCi/g	Eu-155 Confidence Interval	3/30/2015	NA	pCi/g
SMSV-2069	Gamma - AIP Solids pCi/g	Eu-155 MDA	3/30/2015	2.782 E-01	pCi/g

Location Description	Analysis	Analyte	Collection Date	Result	Units
SMSV-2069	Gamma - AIP Solids pCi/g	Pb-212 Activity	3/30/2015	9.767 E-01	pCi/g
SMSV-2069	Gamma - AIP Solids pCi/g	Pb-212 Confidence Interval	3/30/2015	8.028 E-02	pCi/g
SMSV-2069	Gamma - AIP Solids pCi/g	Pb-212 MDA	3/30/2015	9.213 E-02	pCi/g
SMSV-2069	Gamma - AIP Solids pCi/g	Pb-214 Activity	3/30/2015	1.468 E+00	pCi/g
SMSV-2069	Gamma - AIP Solids pCi/g	Pb-214 Confidence Interval	3/30/2015	9.256 E-02	pCi/g
SMSV-2069	Gamma - AIP Solids pCi/g	Pb-214 MDA	3/30/2015	1.018 E-01	pCi/g
SMSV-2069	Gamma - AIP Solids pCi/g	Ra-226 Activity	3/30/2015	3.709 E+00	pCi/g
SMSV-2069	Gamma - AIP Solids pCi/g	Ra-226 Confidence Interval	3/30/2015	6.864 E-01	pCi/g
SMSV-2069	Gamma - AIP Solids pCi/g	Ra-226 MDA	3/30/2015	1.339 E+00	pCi/g
SMSV-2069	Gamma - AIP Solids pCi/g	Ac-228 Activity	3/30/2015	9.178 E-01	pCi/g
SMSV-2069	Gamma - AIP Solids pCi/g	Ac-228 Confidence Interval	3/30/2015	7.252 E-02	pCi/g
SMSV-2069	Gamma - AIP Solids pCi/g	Ac-228 MDA	3/30/2015	1.725 E-01	pCi/g
SMSV-2069	Gamma - AIP Solids pCi/g	Th-234 Activity	3/30/2015	<MDA	pCi/g
SMSV-2069	Gamma - AIP Solids pCi/g	Th-234 Confidence Interval	3/30/2015	NA	pCi/g
SMSV-2069	Gamma - AIP Solids pCi/g	Th-234 MDA	3/30/2015	1.112 E+00	pCi/g
SMSV-2069	Gamma - AIP Solids pCi/g	Am-241 Activity	3/30/2015	<MDA	pCi/g
SMSV-2069	Gamma - AIP Solids pCi/g	Am-241 Confidence Interval	3/30/2015	NA	pCi/g
SMSV-2069	Gamma - AIP Solids pCi/g	Am-241 MDA	3/30/2015	5.644 E-01	pCi/g
SMSV-2062	Gamma - AIP Solids pCi/g	Be-7 Activity	3/31/2015	<MDA	pCi/g
SMSV-2062	Gamma - AIP Solids pCi/g	Be-7 Confidence Interval	3/31/2015	NA	pCi/g
SMSV-2062	Gamma - AIP Solids pCi/g	Be-7 MDA	3/31/2015	2.436 E+00	pCi/g
SMSV-2062	Gamma - AIP Solids pCi/g	Na-22 Activity	3/31/2015	<MDA	pCi/g
SMSV-2062	Gamma - AIP Solids pCi/g	Na-22 Confidence Interval	3/31/2015	NA	pCi/g
SMSV-2062	Gamma - AIP Solids pCi/g	Na-22 MDA	3/31/2015	3.418 E-02	pCi/g
SMSV-2062	Gamma - AIP Solids pCi/g	K-40 Activity	3/31/2015	6.977 E-01	pCi/g
SMSV-2062	Gamma - AIP Solids pCi/g	K-40 Confidence Interval	3/31/2015	2.767 E-01	pCi/g
SMSV-2062	Gamma - AIP Solids pCi/g	K-40 MDA	3/31/2015	5.920 E-01	pCi/g
SMSV-2062	Gamma - AIP Solids pCi/g	Mn-54 Activity	3/31/2015	<MDA	pCi/g
SMSV-2062	Gamma - AIP Solids pCi/g	Mn-54 Confidence Interval	3/31/2015	NA	pCi/g
SMSV-2062	Gamma - AIP Solids pCi/g	Mn-54 MDA	3/31/2015	4.301 E-02	pCi/g
SMSV-2062	Gamma - AIP Solids pCi/g	Co-58 Activity	3/31/2015	<MDA	pCi/g
SMSV-2062	Gamma - AIP Solids pCi/g	Co-58 Confidence Interval	3/31/2015	NA	pCi/g
SMSV-2062	Gamma - AIP Solids pCi/g	Co-58 MDA	3/31/2015	1.706 E-01	pCi/g
SMSV-2062	Gamma - AIP Solids pCi/g	Co-60 Activity	3/31/2015	<MDA	pCi/g
SMSV-2062	Gamma - AIP Solids pCi/g	Co-60 Confidence Interval	3/31/2015	NA	pCi/g
SMSV-2062	Gamma - AIP Solids pCi/g	Co-60 MDA	3/31/2015	4.520 E-02	pCi/g
SMSV-2062	Gamma - AIP Solids pCi/g	Zn-65 Activity	3/31/2015	<MDA	pCi/g
SMSV-2062	Gamma - AIP Solids pCi/g	Zn-65 Confidence Interval	3/31/2015	NA	pCi/g
SMSV-2062	Gamma - AIP Solids pCi/g	Zn-65 MDA	3/31/2015	2.183 E-01	pCi/g
SMSV-2062	Gamma - AIP Solids pCi/g	Y-88 Activity	3/31/2015	<MDA	pCi/g
SMSV-2062	Gamma - AIP Solids pCi/g	Y-88 Confidence Interval	3/31/2015	NA	pCi/g
SMSV-2062	Gamma - AIP Solids pCi/g	Y-88 MDA	3/31/2015	8.421 E-02	pCi/g
SMSV-2062	Gamma - AIP Solids pCi/g	Zr-95 Activity	3/31/2015	<MDA	pCi/g
SMSV-2062	Gamma - AIP Solids pCi/g	Zr-95 Confidence Interval	3/31/2015	NA	pCi/g
SMSV-2062	Gamma - AIP Solids pCi/g	Zr-95 MDA	3/31/2015	3.506 E-01	pCi/g



Location Description	Analysis	Analyte	Collection Date	Result	Units
SMSV-2062	Gamma - AIP Solids pCi/g	Ru-103 Activity	3/31/2015	<MDA	pCi/g
SMSV-2062	Gamma - AIP Solids pCi/g	Ru-103 Confidence Interval	3/31/2015	NA	pCi/g
SMSV-2062	Gamma - AIP Solids pCi/g	Ru-103 MDA	3/31/2015	5.304 E-01	pCi/g
SMSV-2062	Gamma - AIP Solids pCi/g	Sb-125 Activity	3/31/2015	<MDA	pCi/g
SMSV-2062	Gamma - AIP Solids pCi/g	Sb-125 Confidence Interval	3/31/2015	NA	pCi/g
SMSV-2062	Gamma - AIP Solids pCi/g	Sb-125 MDA	3/31/2015	1.629 E-01	pCi/g
SMSV-2062	Gamma - AIP Solids pCi/g	I-131 Activity	3/31/2015	E COMMEN	pCi/g
SMSV-2062	Gamma - AIP Solids pCi/g	I-131 Confidence Interval	3/31/2015	NA	pCi/g
SMSV-2062	Gamma - AIP Solids pCi/g	I-131 MDA	3/31/2015	NA	pCi/g
SMSV-2062	Gamma - AIP Solids pCi/g	Cs-134 Activity	3/31/2015	<MDA	pCi/g
SMSV-2062	Gamma - AIP Solids pCi/g	Cs-134 Confidence Interval	3/31/2015	NA	pCi/g
SMSV-2062	Gamma - AIP Solids pCi/g	Cs-134 MDA	3/31/2015	4.514 E-02	pCi/g
SMSV-2062	Gamma - AIP Solids pCi/g	Cs-137 Activity	3/31/2015	4.925 E-02	pCi/g
SMSV-2062	Gamma - AIP Solids pCi/g	Cs-137 Confidence Interval	3/31/2015	2.018 E-02	pCi/g
SMSV-2062	Gamma - AIP Solids pCi/g	Cs-137 MDA	3/31/2015	4.333 E-02	pCi/g
SMSV-2062	Gamma - AIP Solids pCi/g	Ce-144 Activity	3/31/2015	<MDA	pCi/g
SMSV-2062	Gamma - AIP Solids pCi/g	Ce-144 Confidence Interval	3/31/2015	NA	pCi/g
SMSV-2062	Gamma - AIP Solids pCi/g	Ce-144 MDA	3/31/2015	6.725 E-01	pCi/g
SMSV-2062	Gamma - AIP Solids pCi/g	Eu-152 Activity	3/31/2015	<MDA	pCi/g
SMSV-2062	Gamma - AIP Solids pCi/g	Eu-152 Confidence Interval	3/31/2015	NA	pCi/g
SMSV-2062	Gamma - AIP Solids pCi/g	Eu-152 MDA	3/31/2015	1.861 E-01	pCi/g
SMSV-2062	Gamma - AIP Solids pCi/g	Eu-154 Activity	3/31/2015	<MDA	pCi/g
SMSV-2062	Gamma - AIP Solids pCi/g	Eu-154 Confidence Interval	3/31/2015	NA	pCi/g
SMSV-2062	Gamma - AIP Solids pCi/g	Eu-154 MDA	3/31/2015	1.326 E-01	pCi/g
SMSV-2062	Gamma - AIP Solids pCi/g	Eu-155 Activity	3/31/2015	<MDA	pCi/g
SMSV-2062	Gamma - AIP Solids pCi/g	Eu-155 Confidence Interval	3/31/2015	NA	pCi/g
SMSV-2062	Gamma - AIP Solids pCi/g	Eu-155 MDA	3/31/2015	2.986 E-01	pCi/g
SMSV-2062	Gamma - AIP Solids pCi/g	Pb-212 Activity	3/31/2015	1.098 E+00	pCi/g
SMSV-2062	Gamma - AIP Solids pCi/g	Pb-212 Confidence Interval	3/31/2015	8.617 E-02	pCi/g
SMSV-2062	Gamma - AIP Solids pCi/g	Pb-212 MDA	3/31/2015	9.588 E-02	pCi/g
SMSV-2062	Gamma - AIP Solids pCi/g	Pb-214 Activity	3/31/2015	1.313 E+00	pCi/g
SMSV-2062	Gamma - AIP Solids pCi/g	Pb-214 Confidence Interval	3/31/2015	8.378 E-02	pCi/g
SMSV-2062	Gamma - AIP Solids pCi/g	Pb-214 MDA	3/31/2015	1.116 E-01	pCi/g
SMSV-2062	Gamma - AIP Solids pCi/g	Ra-226 Activity	3/31/2015	2.104 E+00	pCi/g
SMSV-2062	Gamma - AIP Solids pCi/g	Ra-226 Confidence Interval	3/31/2015	6.094 E-01	pCi/g
SMSV-2062	Gamma - AIP Solids pCi/g	Ra-226 MDA	3/31/2015	1.313 E+00	pCi/g
SMSV-2062	Gamma - AIP Solids pCi/g	Ac-228 Activity	3/31/2015	1.004 E+00	pCi/g
SMSV-2062	Gamma - AIP Solids pCi/g	Ac-228 Confidence Interval	3/31/2015	8.406 E-02	pCi/g
SMSV-2062	Gamma - AIP Solids pCi/g	Ac-228 MDA	3/31/2015	1.757 E-01	pCi/g
SMSV-2062	Gamma - AIP Solids pCi/g	Th-234 Activity	3/31/2015	1.251 E+00	pCi/g
SMSV-2062	Gamma - AIP Solids pCi/g	Th-234 Confidence Interval	3/31/2015	4.129 E-01	pCi/g
SMSV-2062	Gamma - AIP Solids pCi/g	Th-234 MDA	3/31/2015	1.10E+00	pCi/g
SMSV-2062	Gamma - AIP Solids pCi/g	Am-241 Activity	3/31/2015	<MDA	pCi/g
SMSV-2062	Gamma - AIP Solids pCi/g	Am-241 Confidence Interval	3/31/2015	NA	pCi/g
SMSV-2062	Gamma - AIP Solids pCi/g	Am-241 MDA	3/31/2015	5.958 E-01	pCi/g

Location Description	Analysis	Analyte	Collection Date	Result	Units
SMSV-2055	Gamma - AIP Solids pCi/g	Be-7 Activity	3/31/2015	<MDA	pCi/g
SMSV-2055	Gamma - AIP Solids pCi/g	Be-7 Confidence Interval	3/31/2015	NA	pCi/g
SMSV-2055	Gamma - AIP Solids pCi/g	Be-7 MDA	3/31/2015	1.964 E+00	pCi/g
SMSV-2055	Gamma - AIP Solids pCi/g	Na-22 Activity	3/31/2015	<MDA	pCi/g
SMSV-2055	Gamma - AIP Solids pCi/g	Na-22 Confidence Interval	3/31/2015	NA	pCi/g
SMSV-2055	Gamma - AIP Solids pCi/g	Na-22 MDA	3/31/2015	2.733 E-02	pCi/g
SMSV-2055	Gamma - AIP Solids pCi/g	K-40 Activity	3/31/2015	4.410 E-01	pCi/g
SMSV-2055	Gamma - AIP Solids pCi/g	K-40 Confidence Interval	3/31/2015	2.383 E-01	pCi/g
SMSV-2055	Gamma - AIP Solids pCi/g	K-40 MDA	3/31/2015	5.329 E-01	pCi/g
SMSV-2055	Gamma - AIP Solids pCi/g	Mn-54 Activity	3/31/2015	<MDA	pCi/g
SMSV-2055	Gamma - AIP Solids pCi/g	Mn-54 Confidence Interval	3/31/2015	NA	pCi/g
SMSV-2055	Gamma - AIP Solids pCi/g	Mn-54 MDA	3/31/2015	2.874 E-02	pCi/g
SMSV-2055	Gamma - AIP Solids pCi/g	Co-58 Activity	3/31/2015	<MDA	pCi/g
SMSV-2055	Gamma - AIP Solids pCi/g	Co-58 Confidence Interval	3/31/2015	NA	pCi/g
SMSV-2055	Gamma - AIP Solids pCi/g	Co-58 MDA	3/31/2015	1.347 E-01	pCi/g
SMSV-2055	Gamma - AIP Solids pCi/g	Co-60 Activity	3/31/2015	<MDA	pCi/g
SMSV-2055	Gamma - AIP Solids pCi/g	Co-60 Confidence Interval	3/31/2015	NA	pCi/g
SMSV-2055	Gamma - AIP Solids pCi/g	Co-60 MDA	3/31/2015	3.690 E-02	pCi/g
SMSV-2055	Gamma - AIP Solids pCi/g	Zn-65 Activity	3/31/2015	<MDA	pCi/g
SMSV-2055	Gamma - AIP Solids pCi/g	Zn-65 Confidence Interval	3/31/2015	NA	pCi/g
SMSV-2055	Gamma - AIP Solids pCi/g	Zn-65 MDA	3/31/2015	1.751 E-01	pCi/g
SMSV-2055	Gamma - AIP Solids pCi/g	Y-88 Activity	3/31/2015	<MDA	pCi/g
SMSV-2055	Gamma - AIP Solids pCi/g	Y-88 Confidence Interval	3/31/2015	NA	pCi/g
SMSV-2055	Gamma - AIP Solids pCi/g	Y-88 MDA	3/31/2015	7.099 E-02	pCi/g
SMSV-2055	Gamma - AIP Solids pCi/g	Zr-95 Activity	3/31/2015	<MDA	pCi/g
SMSV-2055	Gamma - AIP Solids pCi/g	Zr-95 Confidence Interval	3/31/2015	NA	pCi/g
SMSV-2055	Gamma - AIP Solids pCi/g	Zr-95 MDA	3/31/2015	2.862 E-01	pCi/g
SMSV-2055	Gamma - AIP Solids pCi/g	Ru-103 Activity	3/31/2015	<MDA	pCi/g
SMSV-2055	Gamma - AIP Solids pCi/g	Ru-103 Confidence Interval	3/31/2015	NA	pCi/g
SMSV-2055	Gamma - AIP Solids pCi/g	Ru-103 MDA	3/31/2015	4.194 E-01	pCi/g
SMSV-2055	Gamma - AIP Solids pCi/g	Sb-125 Activity	3/31/2015	<MDA	pCi/g
SMSV-2055	Gamma - AIP Solids pCi/g	Sb-125 Confidence Interval	3/31/2015	NA	pCi/g
SMSV-2055	Gamma - AIP Solids pCi/g	Sb-125 MDA	3/31/2015	1.418 E-01	pCi/g
SMSV-2055	Gamma - AIP Solids pCi/g	I-131 Activity	3/31/2015	E COMMEN	pCi/g
SMSV-2055	Gamma - AIP Solids pCi/g	I-131 Confidence Interval	3/31/2015	NA	pCi/g
SMSV-2055	Gamma - AIP Solids pCi/g	I-131 MDA	3/31/2015	NA	pCi/g
SMSV-2055	Gamma - AIP Solids pCi/g	Cs-134 Activity	3/31/2015	<MDA	pCi/g
SMSV-2055	Gamma - AIP Solids pCi/g	Cs-134 Confidence Interval	3/31/2015	NA	pCi/g
SMSV-2055	Gamma - AIP Solids pCi/g	Cs-134 MDA	3/31/2015	3.830 E-02	pCi/g
SMSV-2055	Gamma - AIP Solids pCi/g	Cs-137 Activity	3/31/2015	8.199 E-02	pCi/g
SMSV-2055	Gamma - AIP Solids pCi/g	Cs-137 Confidence Interval	3/31/2015	2.070 E-02	pCi/g
SMSV-2055	Gamma - AIP Solids pCi/g	Cs-137 MDA	3/31/2015	4.081 E-02	pCi/g
SMSV-2055	Gamma - AIP Solids pCi/g	Ce-144 Activity	3/31/2015	<MDA	pCi/g
SMSV-2055	Gamma - AIP Solids pCi/g	Ce-144 Confidence Interval	3/31/2015	NA	pCi/g
SMSV-2055	Gamma - AIP Solids pCi/g	Ce-144 MDA	3/31/2015	5.565 E-01	pCi/g

Location Description	Analysis	Analyte	Collection Date	Result	Units
SMSV-2055	Gamma - AIP Solids pCi/g	Eu-152 Activity	3/31/2015	<MDA	pCi/g
SMSV-2055	Gamma - AIP Solids pCi/g	Eu-152 Confidence Interval	3/31/2015	NA	pCi/g
SMSV-2055	Gamma - AIP Solids pCi/g	Eu-152 MDA	3/31/2015	1.346 E-01	pCi/g
SMSV-2055	Gamma - AIP Solids pCi/g	Eu-154 Activity	3/31/2015	<MDA	pCi/g
SMSV-2055	Gamma - AIP Solids pCi/g	Eu-154 Confidence Interval	3/31/2015	NA	pCi/g
SMSV-2055	Gamma - AIP Solids pCi/g	Eu-154 MDA	3/31/2015	1.098 E-01	pCi/g
SMSV-2055	Gamma - AIP Solids pCi/g	Eu-155 Activity	3/31/2015	<MDA	pCi/g
SMSV-2055	Gamma - AIP Solids pCi/g	Eu-155 Confidence Interval	3/31/2015	NA	pCi/g
SMSV-2055	Gamma - AIP Solids pCi/g	Eu-155 MDA	3/31/2015	2.424 E-01	pCi/g
SMSV-2055	Gamma - AIP Solids pCi/g	Pb-212 Activity	3/31/2015	7.303 E-01	pCi/g
SMSV-2055	Gamma - AIP Solids pCi/g	Pb-212 Confidence Interval	3/31/2015	6.093 E-02	pCi/g
SMSV-2055	Gamma - AIP Solids pCi/g	Pb-212 MDA	3/31/2015	7.909 E-02	pCi/g
SMSV-2055	Gamma - AIP Solids pCi/g	Pb-214 Activity	3/31/2015	1.014 E+00	pCi/g
SMSV-2055	Gamma - AIP Solids pCi/g	Pb-214 Confidence Interval	3/31/2015	6.560 E-02	pCi/g
SMSV-2055	Gamma - AIP Solids pCi/g	Pb-214 MDA	3/31/2015	8.694 E-02	pCi/g
SMSV-2055	Gamma - AIP Solids pCi/g	Ra-226 Activity	3/31/2015	1.811 E+00	pCi/g
SMSV-2055	Gamma - AIP Solids pCi/g	Ra-226 Confidence Interval	3/31/2015	5.377 E-01	pCi/g
SMSV-2055	Gamma - AIP Solids pCi/g	Ra-226 MDA	3/31/2015	1.168 E+00	pCi/g
SMSV-2055	Gamma - AIP Solids pCi/g	Ac-228 Activity	3/31/2015	8.028 E-01	pCi/g
SMSV-2055	Gamma - AIP Solids pCi/g	Ac-228 Confidence Interval	3/31/2015	6.909 E-02	pCi/g
SMSV-2055	Gamma - AIP Solids pCi/g	Ac-228 MDA	3/31/2015	1.538 E-01	pCi/g
SMSV-2055	Gamma - AIP Solids pCi/g	Th-234 Activity	3/31/2015	<MDA	pCi/g
SMSV-2055	Gamma - AIP Solids pCi/g	Th-234 Confidence Interval	3/31/2015	NA	pCi/g
SMSV-2055	Gamma - AIP Solids pCi/g	Th-234 MDA	3/31/2015	1.066 E+00	pCi/g
SMSV-2055	Gamma - AIP Solids pCi/g	Am-241 Activity	3/31/2015	<MDA	pCi/g
SMSV-2055	Gamma - AIP Solids pCi/g	Am-241 Confidence Interval	3/31/2015	NA	pCi/g
SMSV-2055	Gamma - AIP Solids pCi/g	Am-241 MDA	3/31/2015	4.828 E-01	pCi/g
SMSV-2049	Gamma - AIP Solids pCi/g	Be-7 Activity	3/31/2015	<MDA	pCi/g
SMSV-2049	Gamma - AIP Solids pCi/g	Be-7 Confidence Interval	3/31/2015	NA	pCi/g
SMSV-2049	Gamma - AIP Solids pCi/g	Be-7 MDA	3/31/2015	2.539 E+00	pCi/g
SMSV-2049	Gamma - AIP Solids pCi/g	Na-22 Activity	3/31/2015	<MDA	pCi/g
SMSV-2049	Gamma - AIP Solids pCi/g	Na-22 Confidence Interval	3/31/2015	NA	pCi/g
SMSV-2049	Gamma - AIP Solids pCi/g	Na-22 MDA	3/31/2015	2.654 E-02	pCi/g
SMSV-2049	Gamma - AIP Solids pCi/g	K-40 Activity	3/31/2015	5.983 E-01	pCi/g
SMSV-2049	Gamma - AIP Solids pCi/g	K-40 Confidence Interval	3/31/2015	2.176 E-01	pCi/g
SMSV-2049	Gamma - AIP Solids pCi/g	K-40 MDA	3/31/2015	4.606 E-01	pCi/g
SMSV-2049	Gamma - AIP Solids pCi/g	Mn-54 Activity	3/31/2015	<MDA	pCi/g
SMSV-2049	Gamma - AIP Solids pCi/g	Mn-54 Confidence Interval	3/31/2015	NA	pCi/g
SMSV-2049	Gamma - AIP Solids pCi/g	Mn-54 MDA	3/31/2015	5.454 E-02	pCi/g
SMSV-2049	Gamma - AIP Solids pCi/g	Co-58 Activity	3/31/2015	<MDA	pCi/g
SMSV-2049	Gamma - AIP Solids pCi/g	Co-58 Confidence Interval	3/31/2015	NA	pCi/g
SMSV-2049	Gamma - AIP Solids pCi/g	Co-58 MDA	3/31/2015	1.304 E-01	pCi/g
SMSV-2049	Gamma - AIP Solids pCi/g	Co-60 Activity	3/31/2015	<MDA	pCi/g
SMSV-2049	Gamma - AIP Solids pCi/g	Co-60 Confidence Interval	3/31/2015	NA	pCi/g
SMSV-2049	Gamma - AIP Solids pCi/g	Co-60 MDA	3/31/2015	3.804 E-02	pCi/g

Location Description	Analysis	Analyte	Collection Date	Result	Units
SMSV-2049	Gamma - AIP Solids pCi/g	Zn-65 Activity	3/31/2015	<MDA	pCi/g
SMSV-2049	Gamma - AIP Solids pCi/g	Zn-65 Confidence Interval	3/31/2015	NA	pCi/g
SMSV-2049	Gamma - AIP Solids pCi/g	Zn-65 MDA	3/31/2015	1.881 E-01	pCi/g
SMSV-2049	Gamma - AIP Solids pCi/g	Y-88 Activity	3/31/2015	<MDA	pCi/g
SMSV-2049	Gamma - AIP Solids pCi/g	Y-88 Confidence Interval	3/31/2015	NA	pCi/g
SMSV-2049	Gamma - AIP Solids pCi/g	Y-88 MDA	3/31/2015	7.444 E-02	pCi/g
SMSV-2049	Gamma - AIP Solids pCi/g	Zr-95 Activity	3/31/2015	<MDA	pCi/g
SMSV-2049	Gamma - AIP Solids pCi/g	Zr-95 Confidence Interval	3/31/2015	NA	pCi/g
SMSV-2049	Gamma - AIP Solids pCi/g	Zr-95 MDA	3/31/2015	2.865 E-01	pCi/g
SMSV-2049	Gamma - AIP Solids pCi/g	Ru-103 Activity	3/31/2015	<MDA	pCi/g
SMSV-2049	Gamma - AIP Solids pCi/g	Ru-103 Confidence Interval	3/31/2015	NA	pCi/g
SMSV-2049	Gamma - AIP Solids pCi/g	Ru-103 MDA	3/31/2015	4.975 E-01	pCi/g
SMSV-2049	Gamma - AIP Solids pCi/g	Sb-125 Activity	3/31/2015	<MDA	pCi/g
SMSV-2049	Gamma - AIP Solids pCi/g	Sb-125 Confidence Interval	3/31/2015	NA	pCi/g
SMSV-2049	Gamma - AIP Solids pCi/g	Sb-125 MDA	3/31/2015	1.678 E-01	pCi/g
SMSV-2049	Gamma - AIP Solids pCi/g	I-131 Activity	3/31/2015	E COMMEN	pCi/g
SMSV-2049	Gamma - AIP Solids pCi/g	I-131 Confidence Interval	3/31/2015	NA	pCi/g
SMSV-2049	Gamma - AIP Solids pCi/g	I-131 MDA	3/31/2015	NA	pCi/g
SMSV-2049	Gamma - AIP Solids pCi/g	Cs-134 Activity	3/31/2015	<MDA	pCi/g
SMSV-2049	Gamma - AIP Solids pCi/g	Cs-134 Confidence Interval	3/31/2015	NA	pCi/g
SMSV-2049	Gamma - AIP Solids pCi/g	Cs-134 MDA	3/31/2015	3.204 E-02	pCi/g
SMSV-2049	Gamma - AIP Solids pCi/g	Cs-137 Activity	3/31/2015	2.270 E+00	pCi/g
SMSV-2049	Gamma - AIP Solids pCi/g	Cs-137 Confidence Interval	3/31/2015	1.940 E-01	pCi/g
SMSV-2049	Gamma - AIP Solids pCi/g	Cs-137 MDA	3/31/2015	5.330 E-02	pCi/g
SMSV-2049	Gamma - AIP Solids pCi/g	Ce-144 Activity	3/31/2015	<MDA	pCi/g
SMSV-2049	Gamma - AIP Solids pCi/g	Ce-144 Confidence Interval	3/31/2015	NA	pCi/g
SMSV-2049	Gamma - AIP Solids pCi/g	Ce-144 MDA	3/31/2015	6.018 E-01	pCi/g
SMSV-2049	Gamma - AIP Solids pCi/g	Eu-152 Activity	3/31/2015	<MDA	pCi/g
SMSV-2049	Gamma - AIP Solids pCi/g	Eu-152 Confidence Interval	3/31/2015	NA	pCi/g
SMSV-2049	Gamma - AIP Solids pCi/g	Eu-152 MDA	3/31/2015	1.709 E-01	pCi/g
SMSV-2049	Gamma - AIP Solids pCi/g	Eu-154 Activity	3/31/2015	<MDA	pCi/g
SMSV-2049	Gamma - AIP Solids pCi/g	Eu-154 Confidence Interval	3/31/2015	NA	pCi/g
SMSV-2049	Gamma - AIP Solids pCi/g	Eu-154 MDA	3/31/2015	1.113 E-01	pCi/g
SMSV-2049	Gamma - AIP Solids pCi/g	Eu-155 Activity	3/31/2015	<MDA	pCi/g
SMSV-2049	Gamma - AIP Solids pCi/g	Eu-155 Confidence Interval	3/31/2015	NA	pCi/g
SMSV-2049	Gamma - AIP Solids pCi/g	Eu-155 MDA	3/31/2015	2.652 E-01	pCi/g
SMSV-2049	Gamma - AIP Solids pCi/g	Pb-212 Activity	3/31/2015	7.880 E-01	pCi/g
SMSV-2049	Gamma - AIP Solids pCi/g	Pb-212 Confidence Interval	3/31/2015	6.432 E-02	pCi/g
SMSV-2049	Gamma - AIP Solids pCi/g	Pb-212 MDA	3/31/2015	8.874 E-02	pCi/g
SMSV-2049	Gamma - AIP Solids pCi/g	Pb-214 Activity	3/31/2015	1.430 E+00	pCi/g
SMSV-2049	Gamma - AIP Solids pCi/g	Pb-214 Confidence Interval	3/31/2015	8.637 E-02	pCi/g
SMSV-2049	Gamma - AIP Solids pCi/g	Pb-214 MDA	3/31/2015	1.023 E-01	pCi/g
SMSV-2049	Gamma - AIP Solids pCi/g	Ra-226 Activity	3/31/2015	3.233 E+00	pCi/g
SMSV-2049	Gamma - AIP Solids pCi/g	Ra-226 Confidence Interval	3/31/2015	6.308 E-01	pCi/g
SMSV-2049	Gamma - AIP Solids pCi/g	Ra-226 MDA	3/31/2015	1.265 E+00	pCi/g

Location Description	Analysis	Analyte	Collection Date	Result	Units
SMSV-2049	Gamma - AIP Solids pCi/g	Ac-228 Activity	3/31/2015	7.059 E-01	pCi/g
SMSV-2049	Gamma - AIP Solids pCi/g	Ac-228 Confidence Interval	3/31/2015	6.319 E-02	pCi/g
SMSV-2049	Gamma - AIP Solids pCi/g	Ac-228 MDA	3/31/2015	1.352 E-01	pCi/g
SMSV-2049	Gamma - AIP Solids pCi/g	Th-234 Activity	3/31/2015	<MDA	pCi/g
SMSV-2049	Gamma - AIP Solids pCi/g	Th-234 Confidence Interval	3/31/2015	NA	pCi/g
SMSV-2049	Gamma - AIP Solids pCi/g	Th-234 MDA	3/31/2015	1.127 E+00	pCi/g
SMSV-2049	Gamma - AIP Solids pCi/g	Am-241 Activity	3/31/2015	<MDA	pCi/g
SMSV-2049	Gamma - AIP Solids pCi/g	Am-241 Confidence Interval	3/31/2015	NA	pCi/g
SMSV-2049	Gamma - AIP Solids pCi/g	Am-241 MDA	3/31/2015	5.406 E-01	pCi/g
SMSV-2048	Gamma - AIP Solids pCi/g	Be-7 Activity	3/31/2015	<MDA	pCi/g
SMSV-2048	Gamma - AIP Solids pCi/g	Be-7 Confidence Interval	3/31/2015	NA	pCi/g
SMSV-2048	Gamma - AIP Solids pCi/g	Be-7 MDA	3/31/2015	3.123 E+00	pCi/g
SMSV-2048	Gamma - AIP Solids pCi/g	Na-22 Activity	3/31/2015	<MDA	pCi/g
SMSV-2048	Gamma - AIP Solids pCi/g	Na-22 Confidence Interval	3/31/2015	NA	pCi/g
SMSV-2048	Gamma - AIP Solids pCi/g	Na-22 MDA	3/31/2015	4.199 E-02	pCi/g
SMSV-2048	Gamma - AIP Solids pCi/g	K-40 Activity	3/31/2015	1.682 E+00	pCi/g
SMSV-2048	Gamma - AIP Solids pCi/g	K-40 Confidence Interval	3/31/2015	3.882 E-01	pCi/g
SMSV-2048	Gamma - AIP Solids pCi/g	K-40 MDA	3/31/2015	7.295 E-01	pCi/g
SMSV-2048	Gamma - AIP Solids pCi/g	Mn-54 Activity	3/31/2015	<MDA	pCi/g
SMSV-2048	Gamma - AIP Solids pCi/g	Mn-54 Confidence Interval	3/31/2015	NA	pCi/g
SMSV-2048	Gamma - AIP Solids pCi/g	Mn-54 MDA	3/31/2015	9.422 E-02	pCi/g
SMSV-2048	Gamma - AIP Solids pCi/g	Co-58 Activity	3/31/2015	<MDA	pCi/g
SMSV-2048	Gamma - AIP Solids pCi/g	Co-58 Confidence Interval	3/31/2015	NA	pCi/g
SMSV-2048	Gamma - AIP Solids pCi/g	Co-58 MDA	3/31/2015	2.185 E-01	pCi/g
SMSV-2048	Gamma - AIP Solids pCi/g	Co-60 Activity	3/31/2015	<MDA	pCi/g
SMSV-2048	Gamma - AIP Solids pCi/g	Co-60 Confidence Interval	3/31/2015	NA	pCi/g
SMSV-2048	Gamma - AIP Solids pCi/g	Co-60 MDA	3/31/2015	5.967 E-02	pCi/g
SMSV-2048	Gamma - AIP Solids pCi/g	Zn-65 Activity	3/31/2015	<MDA	pCi/g
SMSV-2048	Gamma - AIP Solids pCi/g	Zn-65 Confidence Interval	3/31/2015	NA	pCi/g
SMSV-2048	Gamma - AIP Solids pCi/g	Zn-65 MDA	3/31/2015	2.839 E-01	pCi/g
SMSV-2048	Gamma - AIP Solids pCi/g	Y-88 Activity	3/31/2015	<MDA	pCi/g
SMSV-2048	Gamma - AIP Solids pCi/g	Y-88 Confidence Interval	3/31/2015	NA	pCi/g
SMSV-2048	Gamma - AIP Solids pCi/g	Y-88 MDA	3/31/2015	1.213 E-01	pCi/g
SMSV-2048	Gamma - AIP Solids pCi/g	Zr-95 Activity	3/31/2015	<MDA	pCi/g
SMSV-2048	Gamma - AIP Solids pCi/g	Zr-95 Confidence Interval	3/31/2015	NA	pCi/g
SMSV-2048	Gamma - AIP Solids pCi/g	Zr-95 MDA	3/31/2015	4.677 E-01	pCi/g
SMSV-2048	Gamma - AIP Solids pCi/g	Ru-103 Activity	3/31/2015	<MDA	pCi/g
SMSV-2048	Gamma - AIP Solids pCi/g	Ru-103 Confidence Interval	3/31/2015	NA	pCi/g
SMSV-2048	Gamma - AIP Solids pCi/g	Ru-103 MDA	3/31/2015	6.549 E-01	pCi/g
SMSV-2048	Gamma - AIP Solids pCi/g	Sb-125 Activity	3/31/2015	<MDA	pCi/g
SMSV-2048	Gamma - AIP Solids pCi/g	Sb-125 Confidence Interval	3/31/2015	NA	pCi/g
SMSV-2048	Gamma - AIP Solids pCi/g	Sb-125 MDA	3/31/2015	2.151 E-01	pCi/g
SMSV-2048	Gamma - AIP Solids pCi/g	I-131 Activity	3/31/2015	E COMMEN	pCi/g
SMSV-2048	Gamma - AIP Solids pCi/g	I-131 Confidence Interval	3/31/2015	NA	pCi/g
SMSV-2048	Gamma - AIP Solids pCi/g	I-131 MDA	3/31/2015	NA	pCi/g

Location Description	Analysis	Analyte	Collection Date	Result	Units
SMSV-2048	Gamma - AIP Solids pCi/g	Cs-134 Activity	3/31/2015	<MDA	pCi/g
SMSV-2048	Gamma - AIP Solids pCi/g	Cs-134 Confidence Interval	3/31/2015	NA	pCi/g
SMSV-2048	Gamma - AIP Solids pCi/g	Cs-134 MDA	3/31/2015	5.749 E-02	pCi/g
SMSV-2048	Gamma - AIP Solids pCi/g	Cs-137 Activity	3/31/2015	9.975 E-02	pCi/g
SMSV-2048	Gamma - AIP Solids pCi/g	Cs-137 Confidence Interval	3/31/2015	3.414 E-02	pCi/g
SMSV-2048	Gamma - AIP Solids pCi/g	Cs-137 MDA	3/31/2015	7.324 E-02	pCi/g
SMSV-2048	Gamma - AIP Solids pCi/g	Ce-144 Activity	3/31/2015	<MDA	pCi/g
SMSV-2048	Gamma - AIP Solids pCi/g	Ce-144 Confidence Interval	3/31/2015	NA	pCi/g
SMSV-2048	Gamma - AIP Solids pCi/g	Ce-144 MDA	3/31/2015	8.774 E-01	pCi/g
SMSV-2048	Gamma - AIP Solids pCi/g	Eu-152 Activity	3/31/2015	<MDA	pCi/g
SMSV-2048	Gamma - AIP Solids pCi/g	Eu-152 Confidence Interval	3/31/2015	NA	pCi/g
SMSV-2048	Gamma - AIP Solids pCi/g	Eu-152 MDA	3/31/2015	2.412 E-01	pCi/g
SMSV-2048	Gamma - AIP Solids pCi/g	Eu-154 Activity	3/31/2015	<MDA	pCi/g
SMSV-2048	Gamma - AIP Solids pCi/g	Eu-154 Confidence Interval	3/31/2015	NA	pCi/g
SMSV-2048	Gamma - AIP Solids pCi/g	Eu-154 MDA	3/31/2015	1.709 E-01	pCi/g
SMSV-2048	Gamma - AIP Solids pCi/g	Eu-155 Activity	3/31/2015	<MDA	pCi/g
SMSV-2048	Gamma - AIP Solids pCi/g	Eu-155 Confidence Interval	3/31/2015	NA	pCi/g
SMSV-2048	Gamma - AIP Solids pCi/g	Eu-155 MDA	3/31/2015	3.877 E-01	pCi/g
SMSV-2048	Gamma - AIP Solids pCi/g	Pb-212 Activity	3/31/2015	2.332 E+00	pCi/g
SMSV-2048	Gamma - AIP Solids pCi/g	Pb-212 Confidence Interval	3/31/2015	1.737 E-01	pCi/g
SMSV-2048	Gamma - AIP Solids pCi/g	Pb-212 MDA	3/31/2015	2.048 E-01	pCi/g
SMSV-2048	Gamma - AIP Solids pCi/g	Pb-214 Activity	3/31/2015	1.985 E+00	pCi/g
SMSV-2048	Gamma - AIP Solids pCi/g	Pb-214 Confidence Interval	3/31/2015	1.403 E-01	pCi/g
SMSV-2048	Gamma - AIP Solids pCi/g	Pb-214 MDA	3/31/2015	1.396 E-01	pCi/g
SMSV-2048	Gamma - AIP Solids pCi/g	Ra-226 Activity	3/31/2015	4.514 E+00	pCi/g
SMSV-2048	Gamma - AIP Solids pCi/g	Ra-226 Confidence Interval	3/31/2015	8.886 E-01	pCi/g
SMSV-2048	Gamma - AIP Solids pCi/g	Ra-226 MDA	3/31/2015	1.767 E+00	pCi/g
SMSV-2048	Gamma - AIP Solids pCi/g	Ac-228 Activity	3/31/2015	1.854 E+00	pCi/g
SMSV-2048	Gamma - AIP Solids pCi/g	Ac-228 Confidence Interval	3/31/2015	1.235 E-01	pCi/g
SMSV-2048	Gamma - AIP Solids pCi/g	Ac-228 MDA	3/31/2015	2.510 E-01	pCi/g
SMSV-2048	Gamma - AIP Solids pCi/g	Th-234 Activity	3/31/2015	<MDA	pCi/g
SMSV-2048	Gamma - AIP Solids pCi/g	Th-234 Confidence Interval	3/31/2015	NA	pCi/g
SMSV-2048	Gamma - AIP Solids pCi/g	Th-234 MDA	3/31/2015	1.465 E+00	pCi/g
SMSV-2048	Gamma - AIP Solids pCi/g	Am-241 Activity	3/31/2015	<MDA	pCi/g
SMSV-2048	Gamma - AIP Solids pCi/g	Am-241 Confidence Interval	3/31/2015	NA	pCi/g
SMSV-2048	Gamma - AIP Solids pCi/g	Am-241 MDA	3/31/2015	7.783 E-01	pCi/g
SME-001	Gamma - AIP Solids pCi/g	Be-7 Activity	3/30/2015	<MDA	pCi/g
SME-001	Gamma - AIP Solids pCi/g	Be-7 Confidence Interval	3/30/2015	NA	pCi/g
SME-001	Gamma - AIP Solids pCi/g	Be-7 MDA	3/30/2015	1.173 E+00	pCi/g
SME-001	Gamma - AIP Solids pCi/g	Na-22 Activity	3/30/2015	<MDA	pCi/g
SME-001	Gamma - AIP Solids pCi/g	Na-22 Confidence Interval	3/30/2015	NA	pCi/g
SME-001	Gamma - AIP Solids pCi/g	Na-22 MDA	3/30/2015	1.670 E-02	pCi/g
SME-001	Gamma - AIP Solids pCi/g	K-40 Activity	3/30/2015	1.010 E+00	pCi/g
SME-001	Gamma - AIP Solids pCi/g	K-40 Confidence Interval	3/30/2015	1.893 E-01	pCi/g
SME-001	Gamma - AIP Solids pCi/g	K-40 MDA	3/30/2015	3.196 E-01	pCi/g

Location Description	Analysis	Analyte	Collection Date	Result	Units
SME-001	Gamma - AIP Solids pCi/g	Mn-54 Activity	3/30/2015	<MDA	pCi/g
SME-001	Gamma - AIP Solids pCi/g	Mn-54 Confidence Interval	3/30/2015	NA	pCi/g
SME-001	Gamma - AIP Solids pCi/g	Mn-54 MDA	3/30/2015	3.558 E-02	pCi/g
SME-001	Gamma - AIP Solids pCi/g	Co-58 Activity	3/30/2015	<MDA	pCi/g
SME-001	Gamma - AIP Solids pCi/g	Co-58 Confidence Interval	3/30/2015	NA	pCi/g
SME-001	Gamma - AIP Solids pCi/g	Co-58 MDA	3/30/2015	8.115 E-02	pCi/g
SME-001	Gamma - AIP Solids pCi/g	Co-60 Activity	3/30/2015	<MDA	pCi/g
SME-001	Gamma - AIP Solids pCi/g	Co-60 Confidence Interval	3/30/2015	NA	pCi/g
SME-001	Gamma - AIP Solids pCi/g	Co-60 MDA	3/30/2015	2.371 E-02	pCi/g
SME-001	Gamma - AIP Solids pCi/g	Zn-65 Activity	3/30/2015	<MDA	pCi/g
SME-001	Gamma - AIP Solids pCi/g	Zn-65 Confidence Interval	3/30/2015	NA	pCi/g
SME-001	Gamma - AIP Solids pCi/g	Zn-65 MDA	3/30/2015	9.381 E-02	pCi/g
SME-001	Gamma - AIP Solids pCi/g	Y-88 Activity	3/30/2015	<MDA	pCi/g
SME-001	Gamma - AIP Solids pCi/g	Y-88 Confidence Interval	3/30/2015	NA	pCi/g
SME-001	Gamma - AIP Solids pCi/g	Y-88 MDA	3/30/2015	4.490 E-02	pCi/g
SME-001	Gamma - AIP Solids pCi/g	Zr-95 Activity	3/30/2015	<MDA	pCi/g
SME-001	Gamma - AIP Solids pCi/g	Zr-95 Confidence Interval	3/30/2015	NA	pCi/g
SME-001	Gamma - AIP Solids pCi/g	Zr-95 MDA	3/30/2015	1.753 E-01	pCi/g
SME-001	Gamma - AIP Solids pCi/g	Ru-103 Activity	3/30/2015	<MDA	pCi/g
SME-001	Gamma - AIP Solids pCi/g	Ru-103 Confidence Interval	3/30/2015	NA	pCi/g
SME-001	Gamma - AIP Solids pCi/g	Ru-103 MDA	3/30/2015	2.375 E-01	pCi/g
SME-001	Gamma - AIP Solids pCi/g	Sb-125 Activity	3/30/2015	<MDA	pCi/g
SME-001	Gamma - AIP Solids pCi/g	Sb-125 Confidence Interval	3/30/2015	NA	pCi/g
SME-001	Gamma - AIP Solids pCi/g	Sb-125 MDA	3/30/2015	8.844 E-02	pCi/g
SME-001	Gamma - AIP Solids pCi/g	I-131 Activity	3/30/2015	E COMMEN	pCi/g
SME-001	Gamma - AIP Solids pCi/g	I-131 Confidence Interval	3/30/2015	NA	pCi/g
SME-001	Gamma - AIP Solids pCi/g	I-131 MDA	3/30/2015	NA	pCi/g
SME-001	Gamma - AIP Solids pCi/g	Cs-134 Activity	3/30/2015	<MDA	pCi/g
SME-001	Gamma - AIP Solids pCi/g	Cs-134 Confidence Interval	3/30/2015	NA	pCi/g
SME-001	Gamma - AIP Solids pCi/g	Cs-134 MDA	3/30/2015	2.050 E-02	pCi/g
SME-001	Gamma - AIP Solids pCi/g	Cs-137 Activity	3/30/2015	<MDA	pCi/g
SME-001	Gamma - AIP Solids pCi/g	Cs-137 Confidence Interval	3/30/2015	NA	pCi/g
SME-001	Gamma - AIP Solids pCi/g	Cs-137 MDA	3/30/2015	2.805 E-02	pCi/g
SME-001	Gamma - AIP Solids pCi/g	Ce-144 Activity	3/30/2015	<MDA	pCi/g
SME-001	Gamma - AIP Solids pCi/g	Ce-144 Confidence Interval	3/30/2015	NA	pCi/g
SME-001	Gamma - AIP Solids pCi/g	Ce-144 MDA	3/30/2015	3.666 E-01	pCi/g
SME-001	Gamma - AIP Solids pCi/g	Eu-152 Activity	3/30/2015	<MDA	pCi/g
SME-001	Gamma - AIP Solids pCi/g	Eu-152 Confidence Interval	3/30/2015	NA	pCi/g
SME-001	Gamma - AIP Solids pCi/g	Eu-152 MDA	3/30/2015	9.673 E-02	pCi/g
SME-001	Gamma - AIP Solids pCi/g	Eu-154 Activity	3/30/2015	<MDA	pCi/g
SME-001	Gamma - AIP Solids pCi/g	Eu-154 Confidence Interval	3/30/2015	NA	pCi/g
SME-001	Gamma - AIP Solids pCi/g	Eu-154 MDA	3/30/2015	6.892 E-02	pCi/g
SME-001	Gamma - AIP Solids pCi/g	Eu-155 Activity	3/30/2015	<MDA	pCi/g
SME-001	Gamma - AIP Solids pCi/g	Eu-155 Confidence Interval	3/30/2015	NA	pCi/g
SME-001	Gamma - AIP Solids pCi/g	Eu-155 MDA	3/30/2015	9.924 E-02	pCi/g

Location Description	Analysis	Analyte	Collection Date	Result	Units
SME-001	Gamma - AIP Solids pCi/g	Pb-212 Activity	3/30/2015	4.894 E-01	pCi/g
SME-001	Gamma - AIP Solids pCi/g	Pb-212 Confidence Interval	3/30/2015	4.154 E-02	pCi/g
SME-001	Gamma - AIP Solids pCi/g	Pb-212 MDA	3/30/2015	5.345 E-02	pCi/g
SME-001	Gamma - AIP Solids pCi/g	Pb-214 Activity	3/30/2015	3.818 E-01	pCi/g
SME-001	Gamma - AIP Solids pCi/g	Pb-214 Confidence Interval	3/30/2015	2.954 E-02	pCi/g
SME-001	Gamma - AIP Solids pCi/g	Pb-214 MDA	3/30/2015	4.986 E-02	pCi/g
SME-001	Gamma - AIP Solids pCi/g	Ra-226 Activity	3/30/2015	8.049 E-01	pCi/g
SME-001	Gamma - AIP Solids pCi/g	Ra-226 Confidence Interval	3/30/2015	3.446 E-01	pCi/g
SME-001	Gamma - AIP Solids pCi/g	Ra-226 MDA	3/30/2015	7.783 E-01	pCi/g
SME-001	Gamma - AIP Solids pCi/g	Ac-228 Activity	3/30/2015	5.005 E-01	pCi/g
SME-001	Gamma - AIP Solids pCi/g	Ac-228 Confidence Interval	3/30/2015	4.331 E-02	pCi/g
SME-001	Gamma - AIP Solids pCi/g	Ac-228 MDA	3/30/2015	8.562 E-02	pCi/g
SME-001	Gamma - AIP Solids pCi/g	Th-234 Activity	3/30/2015	<MDA	pCi/g
SME-001	Gamma - AIP Solids pCi/g	Th-234 Confidence Interval	3/30/2015	NA	pCi/g
SME-001	Gamma - AIP Solids pCi/g	Th-234 MDA	3/30/2015	6.006 E-01	pCi/g
SME-001	Gamma - AIP Solids pCi/g	Am-241 Activity	3/30/2015	<MDA	pCi/g
SME-001	Gamma - AIP Solids pCi/g	Am-241 Confidence Interval	3/30/2015	NA	pCi/g
SME-001	Gamma - AIP Solids pCi/g	Am-241 MDA	3/30/2015	3.125 E-01	pCi/g
SME-002	Gamma - AIP Solids pCi/g	Be-7 Activity	3/30/2015	<MDA	pCi/g
SME-002	Gamma - AIP Solids pCi/g	Be-7 Confidence Interval	3/30/2015	NA	pCi/g
SME-002	Gamma - AIP Solids pCi/g	Be-7 MDA	3/30/2015	2.354 E+00	pCi/g
SME-002	Gamma - AIP Solids pCi/g	Na-22 Activity	3/30/2015	<MDA	pCi/g
SME-002	Gamma - AIP Solids pCi/g	Na-22 Confidence Interval	3/30/2015	NA	pCi/g
SME-002	Gamma - AIP Solids pCi/g	Na-22 MDA	3/30/2015	3.074 E-02	pCi/g
SME-002	Gamma - AIP Solids pCi/g	K-40 Activity	3/30/2015	8.240 E+00	pCi/g
SME-002	Gamma - AIP Solids pCi/g	K-40 Confidence Interval	3/30/2015	8.235 E-01	pCi/g
SME-002	Gamma - AIP Solids pCi/g	K-40 MDA	3/30/2015	4.880 E-01	pCi/g
SME-002	Gamma - AIP Solids pCi/g	Mn-54 Activity	3/30/2015	<MDA	pCi/g
SME-002	Gamma - AIP Solids pCi/g	Mn-54 Confidence Interval	3/30/2015	NA	pCi/g
SME-002	Gamma - AIP Solids pCi/g	Mn-54 MDA	3/30/2015	7.365 E-02	pCi/g
SME-002	Gamma - AIP Solids pCi/g	Co-58 Activity	3/30/2015	<MDA	pCi/g
SME-002	Gamma - AIP Solids pCi/g	Co-58 Confidence Interval	3/30/2015	NA	pCi/g
SME-002	Gamma - AIP Solids pCi/g	Co-58 MDA	3/30/2015	1.644 E-01	pCi/g
SME-002	Gamma - AIP Solids pCi/g	Co-60 Activity	3/30/2015	<MDA	pCi/g
SME-002	Gamma - AIP Solids pCi/g	Co-60 Confidence Interval	3/30/2015	NA	pCi/g
SME-002	Gamma - AIP Solids pCi/g	Co-60 MDA	3/30/2015	4.868 E-02	pCi/g
SME-002	Gamma - AIP Solids pCi/g	Zn-65 Activity	3/30/2015	<MDA	pCi/g
SME-002	Gamma - AIP Solids pCi/g	Zn-65 Confidence Interval	3/30/2015	NA	pCi/g
SME-002	Gamma - AIP Solids pCi/g	Zn-65 MDA	3/30/2015	2.148 E-01	pCi/g
SME-002	Gamma - AIP Solids pCi/g	Y-88 Activity	3/30/2015	<MDA	pCi/g
SME-002	Gamma - AIP Solids pCi/g	Y-88 Confidence Interval	3/30/2015	NA	pCi/g
SME-002	Gamma - AIP Solids pCi/g	Y-88 MDA	3/30/2015	7.388 E-02	pCi/g
SME-002	Gamma - AIP Solids pCi/g	Zr-95 Activity	3/30/2015	<MDA	pCi/g
SME-002	Gamma - AIP Solids pCi/g	Zr-95 Confidence Interval	3/30/2015	NA	pCi/g
SME-002	Gamma - AIP Solids pCi/g	Zr-95 MDA	3/30/2015	2.008 E-01	pCi/g



Location Description	Analysis	Analyte	Collection Date	Result	Units
SME-002	Gamma - AIP Solids pCi/g	Ru-103 Activity	3/30/2015	<MDA	pCi/g
SME-002	Gamma - AIP Solids pCi/g	Ru-103 Confidence Interval	3/30/2015	NA	pCi/g
SME-002	Gamma - AIP Solids pCi/g	Ru-103 MDA	3/30/2015	4.826 E-01	pCi/g
SME-002	Gamma - AIP Solids pCi/g	Sb-125 Activity	3/30/2015	<MDA	pCi/g
SME-002	Gamma - AIP Solids pCi/g	Sb-125 Confidence Interval	3/30/2015	NA	pCi/g
SME-002	Gamma - AIP Solids pCi/g	Sb-125 MDA	3/30/2015	1.721 E-01	pCi/g
SME-002	Gamma - AIP Solids pCi/g	I-131 Activity	3/30/2015	E COMMEN	pCi/g
SME-002	Gamma - AIP Solids pCi/g	I-131 Confidence Interval	3/30/2015	NA	pCi/g
SME-002	Gamma - AIP Solids pCi/g	I-131 MDA	3/30/2015	NA	pCi/g
SME-002	Gamma - AIP Solids pCi/g	Cs-134 Activity	3/30/2015	<MDA	pCi/g
SME-002	Gamma - AIP Solids pCi/g	Cs-134 Confidence Interval	3/30/2015	NA	pCi/g
SME-002	Gamma - AIP Solids pCi/g	Cs-134 MDA	3/30/2015	7.246 E-02	pCi/g
SME-002	Gamma - AIP Solids pCi/g	Cs-137 Activity	3/30/2015	4.510 E-02	pCi/g
SME-002	Gamma - AIP Solids pCi/g	Cs-137 Confidence Interval	3/30/2015	1.172 E-02	pCi/g
SME-002	Gamma - AIP Solids pCi/g	Cs-137 MDA	3/30/2015	3.803 E-02	pCi/g
SME-002	Gamma - AIP Solids pCi/g	Ce-144 Activity	3/30/2015	<MDA	pCi/g
SME-002	Gamma - AIP Solids pCi/g	Ce-144 Confidence Interval	3/30/2015	NA	pCi/g
SME-002	Gamma - AIP Solids pCi/g	Ce-144 MDA	3/30/2015	7.239 E-01	pCi/g
SME-002	Gamma - AIP Solids pCi/g	Eu-152 Activity	3/30/2015	<MDA	pCi/g
SME-002	Gamma - AIP Solids pCi/g	Eu-152 Confidence Interval	3/30/2015	NA	pCi/g
SME-002	Gamma - AIP Solids pCi/g	Eu-152 MDA	3/30/2015	2.007 E-01	pCi/g
SME-002	Gamma - AIP Solids pCi/g	Eu-154 Activity	3/30/2015	<MDA	pCi/g
SME-002	Gamma - AIP Solids pCi/g	Eu-154 Confidence Interval	3/30/2015	NA	pCi/g
SME-002	Gamma - AIP Solids pCi/g	Eu-154 MDA	3/30/2015	1.441 E-01	pCi/g
SME-002	Gamma - AIP Solids pCi/g	Eu-155 Activity	3/30/2015	<MDA	pCi/g
SME-002	Gamma - AIP Solids pCi/g	Eu-155 Confidence Interval	3/30/2015	NA	pCi/g
SME-002	Gamma - AIP Solids pCi/g	Eu-155 MDA	3/30/2015	3.313 E-01	pCi/g
SME-002	Gamma - AIP Solids pCi/g	Pb-212 Activity	3/30/2015	2.386 E+00	pCi/g
SME-002	Gamma - AIP Solids pCi/g	Pb-212 Confidence Interval	3/30/2015	1.606 E-01	pCi/g
SME-002	Gamma - AIP Solids pCi/g	Pb-212 MDA	3/30/2015	1.044 E-01	pCi/g
SME-002	Gamma - AIP Solids pCi/g	Pb-214 Activity	3/30/2015	1.767 E+00	pCi/g
SME-002	Gamma - AIP Solids pCi/g	Pb-214 Confidence Interval	3/30/2015	1.035 E-01	pCi/g
SME-002	Gamma - AIP Solids pCi/g	Pb-214 MDA	3/30/2015	1.122 E-01	pCi/g
SME-002	Gamma - AIP Solids pCi/g	Ra-226 Activity	3/30/2015	3.737 E+00	pCi/g
SME-002	Gamma - AIP Solids pCi/g	Ra-226 Confidence Interval	3/30/2015	7.670 E-01	pCi/g
SME-002	Gamma - AIP Solids pCi/g	Ra-226 MDA	3/30/2015	1.575 E+00	pCi/g
SME-002	Gamma - AIP Solids pCi/g	Ac-228 Activity	3/30/2015	2.230 E+00	pCi/g
SME-002	Gamma - AIP Solids pCi/g	Ac-228 Confidence Interval	3/30/2015	1.215 E-01	pCi/g
SME-002	Gamma - AIP Solids pCi/g	Ac-228 MDA	3/30/2015	1.877 E-01	pCi/g
SME-002	Gamma - AIP Solids pCi/g	Th-234 Activity	3/30/2015	<MDA	pCi/g
SME-002	Gamma - AIP Solids pCi/g	Th-234 Confidence Interval	3/30/2015	NA	pCi/g
SME-002	Gamma - AIP Solids pCi/g	Th-234 MDA	3/30/2015	1.278 E+00	pCi/g
SME-002	Gamma - AIP Solids pCi/g	Am-241 Activity	3/30/2015	<MDA	pCi/g
SME-002	Gamma - AIP Solids pCi/g	Am-241 Confidence Interval	3/30/2015	NA	pCi/g
SME-002	Gamma - AIP Solids pCi/g	Am-241 MDA	3/30/2015	6.663 E-01	pCi/g

Location Description	Analysis	Analyte	Collection Date	Result	Units
SME-003	Gamma - AIP Solids pCi/g	Be-7 Activity	3/30/2015	<MDA	pCi/g
SME-003	Gamma - AIP Solids pCi/g	Be-7 Confidence Interval	3/30/2015	NA	pCi/g
SME-003	Gamma - AIP Solids pCi/g	Be-7 MDA	3/30/2015	2.312 E+00	pCi/g
SME-003	Gamma - AIP Solids pCi/g	Na-22 Activity	3/30/2015	<MDA	pCi/g
SME-003	Gamma - AIP Solids pCi/g	Na-22 Confidence Interval	3/30/2015	NA	pCi/g
SME-003	Gamma - AIP Solids pCi/g	Na-22 MDA	3/30/2015	3.117 E-02	pCi/g
SME-003	Gamma - AIP Solids pCi/g	K-40 Activity	3/30/2015	3.693 E+00	pCi/g
SME-003	Gamma - AIP Solids pCi/g	K-40 Confidence Interval	3/30/2015	4.669 E-01	pCi/g
SME-003	Gamma - AIP Solids pCi/g	K-40 MDA	3/30/2015	5.557 E-01	pCi/g
SME-003	Gamma - AIP Solids pCi/g	Mn-54 Activity	3/30/2015	<MDA	pCi/g
SME-003	Gamma - AIP Solids pCi/g	Mn-54 Confidence Interval	3/30/2015	NA	pCi/g
SME-003	Gamma - AIP Solids pCi/g	Mn-54 MDA	3/30/2015	7.061 E-02	pCi/g
SME-003	Gamma - AIP Solids pCi/g	Co-58 Activity	3/30/2015	<MDA	pCi/g
SME-003	Gamma - AIP Solids pCi/g	Co-58 Confidence Interval	3/30/2015	NA	pCi/g
SME-003	Gamma - AIP Solids pCi/g	Co-58 MDA	3/30/2015	1.600 E-01	pCi/g
SME-003	Gamma - AIP Solids pCi/g	Co-60 Activity	3/30/2015	<MDA	pCi/g
SME-003	Gamma - AIP Solids pCi/g	Co-60 Confidence Interval	3/30/2015	NA	pCi/g
SME-003	Gamma - AIP Solids pCi/g	Co-60 MDA	3/30/2015	4.660 E-02	pCi/g
SME-003	Gamma - AIP Solids pCi/g	Zn-65 Activity	3/30/2015	<MDA	pCi/g
SME-003	Gamma - AIP Solids pCi/g	Zn-65 Confidence Interval	3/30/2015	NA	pCi/g
SME-003	Gamma - AIP Solids pCi/g	Zn-65 MDA	3/30/2015	2.045 E-01	pCi/g
SME-003	Gamma - AIP Solids pCi/g	Y-88 Activity	3/30/2015	<MDA	pCi/g
SME-003	Gamma - AIP Solids pCi/g	Y-88 Confidence Interval	3/30/2015	NA	pCi/g
SME-003	Gamma - AIP Solids pCi/g	Y-88 MDA	3/30/2015	8.176 E-02	pCi/g
SME-003	Gamma - AIP Solids pCi/g	Zr-95 Activity	3/30/2015	<MDA	pCi/g
SME-003	Gamma - AIP Solids pCi/g	Zr-95 Confidence Interval	3/30/2015	NA	pCi/g
SME-003	Gamma - AIP Solids pCi/g	Zr-95 MDA	3/30/2015	3.549 E-01	pCi/g
SME-003	Gamma - AIP Solids pCi/g	Ru-103 Activity	3/30/2015	<MDA	pCi/g
SME-003	Gamma - AIP Solids pCi/g	Ru-103 Confidence Interval	3/30/2015	NA	pCi/g
SME-003	Gamma - AIP Solids pCi/g	Ru-103 MDA	3/30/2015	4.625 E-01	pCi/g
SME-003	Gamma - AIP Solids pCi/g	Sb-125 Activity	3/30/2015	<MDA	pCi/g
SME-003	Gamma - AIP Solids pCi/g	Sb-125 Confidence Interval	3/30/2015	NA	pCi/g
SME-003	Gamma - AIP Solids pCi/g	Sb-125 MDA	3/30/2015	1.729 E-01	pCi/g
SME-003	Gamma - AIP Solids pCi/g	I-131 Activity	3/30/2015	E COMMEN	pCi/g
SME-003	Gamma - AIP Solids pCi/g	I-131 Confidence Interval	3/30/2015	NA	pCi/g
SME-003	Gamma - AIP Solids pCi/g	I-131 MDA	3/30/2015	NA	pCi/g
SME-003	Gamma - AIP Solids pCi/g	Cs-134 Activity	3/30/2015	<MDA	pCi/g
SME-003	Gamma - AIP Solids pCi/g	Cs-134 Confidence Interval	3/30/2015	NA	pCi/g
SME-003	Gamma - AIP Solids pCi/g	Cs-134 MDA	3/30/2015	7.155 E-02	pCi/g
SME-003	Gamma - AIP Solids pCi/g	Cs-137 Activity	3/30/2015	1.751 E-01	pCi/g
SME-003	Gamma - AIP Solids pCi/g	Cs-137 Confidence Interval	3/30/2015	3.038 E-02	pCi/g
SME-003	Gamma - AIP Solids pCi/g	Cs-137 MDA	3/30/2015	5.327 E-02	pCi/g
SME-003	Gamma - AIP Solids pCi/g	Ce-144 Activity	3/30/2015	<MDA	pCi/g
SME-003	Gamma - AIP Solids pCi/g	Ce-144 Confidence Interval	3/30/2015	NA	pCi/g
SME-003	Gamma - AIP Solids pCi/g	Ce-144 MDA	3/30/2015	6.885 E-01	pCi/g

Location Description	Analysis	Analyte	Collection Date	Result	Units
SME-003	Gamma - AIP Solids pCi/g	Eu-152 Activity	3/30/2015	<MDA	pCi/g
SME-003	Gamma - AIP Solids pCi/g	Eu-152 Confidence Interval	3/30/2015	NA	pCi/g
SME-003	Gamma - AIP Solids pCi/g	Eu-152 MDA	3/30/2015	1.971 E-01	pCi/g
SME-003	Gamma - AIP Solids pCi/g	Eu-154 Activity	3/30/2015	<MDA	pCi/g
SME-003	Gamma - AIP Solids pCi/g	Eu-154 Confidence Interval	3/30/2015	NA	pCi/g
SME-003	Gamma - AIP Solids pCi/g	Eu-154 MDA	3/30/2015	1.383 E-01	pCi/g
SME-003	Gamma - AIP Solids pCi/g	Eu-155 Activity	3/30/2015	<MDA	pCi/g
SME-003	Gamma - AIP Solids pCi/g	Eu-155 Confidence Interval	3/30/2015	NA	pCi/g
SME-003	Gamma - AIP Solids pCi/g	Eu-155 MDA	3/30/2015	3.139 E-01	pCi/g
SME-003	Gamma - AIP Solids pCi/g	Pb-212 Activity	3/30/2015	1.985 E+00	pCi/g
SME-003	Gamma - AIP Solids pCi/g	Pb-212 Confidence Interval	3/30/2015	1.363 E-01	pCi/g
SME-003	Gamma - AIP Solids pCi/g	Pb-212 MDA	3/30/2015	1.020 E-01	pCi/g
SME-003	Gamma - AIP Solids pCi/g	Pb-214 Activity	3/30/2015	1.446 E+00	pCi/g
SME-003	Gamma - AIP Solids pCi/g	Pb-214 Confidence Interval	3/30/2015	8.887 E-02	pCi/g
SME-003	Gamma - AIP Solids pCi/g	Pb-214 MDA	3/30/2015	1.132 E-01	pCi/g
SME-003	Gamma - AIP Solids pCi/g	Ra-226 Activity	3/30/2015	2.948 E+00	pCi/g
SME-003	Gamma - AIP Solids pCi/g	Ra-226 Confidence Interval	3/30/2015	6.844 E-01	pCi/g
SME-003	Gamma - AIP Solids pCi/g	Ra-226 MDA	3/30/2015	1.432 E+00	pCi/g
SME-003	Gamma - AIP Solids pCi/g	Ac-228 Activity	3/30/2015	1.724 E+00	pCi/g
SME-003	Gamma - AIP Solids pCi/g	Ac-228 Confidence Interval	3/30/2015	1.046 E-01	pCi/g
SME-003	Gamma - AIP Solids pCi/g	Ac-228 MDA	3/30/2015	1.747 E-01	pCi/g
SME-003	Gamma - AIP Solids pCi/g	Th-234 Activity	3/30/2015	<MDA	pCi/g
SME-003	Gamma - AIP Solids pCi/g	Th-234 Confidence Interval	3/30/2015	NA	pCi/g
SME-003	Gamma - AIP Solids pCi/g	Th-234 MDA	3/30/2015	1.238 E+00	pCi/g
SME-003	Gamma - AIP Solids pCi/g	Am-241 Activity	3/30/2015	<MDA	pCi/g
SME-003	Gamma - AIP Solids pCi/g	Am-241 Confidence Interval	3/30/2015	NA	pCi/g
SME-003	Gamma - AIP Solids pCi/g	Am-241 MDA	3/30/2015	6.364 E-01	pCi/g
SMSV-2011	Gamma - AIP Solids pCi/g	Be-7 Activity	3/23/2015	<MDA	pCi/g
SMSV-2011	Gamma - AIP Solids pCi/g	Be-7 Confidence Interval	3/23/2015	NA	pCi/g
SMSV-2011	Gamma - AIP Solids pCi/g	Be-7 MDA	3/23/2015	4.112 E+00	pCi/g
SMSV-2011	Gamma - AIP Solids pCi/g	Na-22 Activity	3/23/2015	<MDA	pCi/g
SMSV-2011	Gamma - AIP Solids pCi/g	Na-22 Confidence Interval	3/23/2015	NA	pCi/g
SMSV-2011	Gamma - AIP Solids pCi/g	Na-22 MDA	3/23/2015	4.633 E-02	pCi/g
SMSV-2011	Gamma - AIP Solids pCi/g	K-40 Activity	3/23/2015	1.523 E+01	pCi/g
SMSV-2011	Gamma - AIP Solids pCi/g	K-40 Confidence Interval	3/23/2015	1.483 E+00	pCi/g
SMSV-2011	Gamma - AIP Solids pCi/g	K-40 MDA	3/23/2015	8.400 E-01	pCi/g
SMSV-2011	Gamma - AIP Solids pCi/g	Mn-54 Activity	3/23/2015	<MDA	pCi/g
SMSV-2011	Gamma - AIP Solids pCi/g	Mn-54 Confidence Interval	3/23/2015	NA	pCi/g
SMSV-2011	Gamma - AIP Solids pCi/g	Mn-54 MDA	3/23/2015	1.153 E-01	pCi/g
SMSV-2011	Gamma - AIP Solids pCi/g	Co-58 Activity	3/23/2015	<MDA	pCi/g
SMSV-2011	Gamma - AIP Solids pCi/g	Co-58 Confidence Interval	3/23/2015	NA	pCi/g
SMSV-2011	Gamma - AIP Solids pCi/g	Co-58 MDA	3/23/2015	2.954 E-01	pCi/g
SMSV-2011	Gamma - AIP Solids pCi/g	Co-60 Activity	3/23/2015	<MDA	pCi/g
SMSV-2011	Gamma - AIP Solids pCi/g	Co-60 Confidence Interval	3/23/2015	NA	pCi/g
SMSV-2011	Gamma - AIP Solids pCi/g	Co-60 MDA	3/23/2015	7.988 E-02	pCi/g

Location Description	Analysis	Analyte	Collection Date	Result	Units
SMSV-2011	Gamma - AIP Solids pCi/g	Zn-65 Activity	3/23/2015	<MDA	pCi/g
SMSV-2011	Gamma - AIP Solids pCi/g	Zn-65 Confidence Interval	3/23/2015	NA	pCi/g
SMSV-2011	Gamma - AIP Solids pCi/g	Zn-65 MDA	3/23/2015	4.600 E-01	pCi/g
SMSV-2011	Gamma - AIP Solids pCi/g	Y-88 Activity	3/23/2015	<MDA	pCi/g
SMSV-2011	Gamma - AIP Solids pCi/g	Y-88 Confidence Interval	3/23/2015	NA	pCi/g
SMSV-2011	Gamma - AIP Solids pCi/g	Y-88 MDA	3/23/2015	1.354 E-01	pCi/g
SMSV-2011	Gamma - AIP Solids pCi/g	Zr-95 Activity	3/23/2015	<MDA	pCi/g
SMSV-2011	Gamma - AIP Solids pCi/g	Zr-95 Confidence Interval	3/23/2015	NA	pCi/g
SMSV-2011	Gamma - AIP Solids pCi/g	Zr-95 MDA	3/23/2015	5.766 E-01	pCi/g
SMSV-2011	Gamma - AIP Solids pCi/g	Ru-103 Activity	3/23/2015	<MDA	pCi/g
SMSV-2011	Gamma - AIP Solids pCi/g	Ru-103 Confidence Interval	3/23/2015	NA	pCi/g
SMSV-2011	Gamma - AIP Solids pCi/g	Ru-103 MDA	3/23/2015	8.354 E-01	pCi/g
SMSV-2011	Gamma - AIP Solids pCi/g	Sb-125 Activity	3/23/2015	<MDA	pCi/g
SMSV-2011	Gamma - AIP Solids pCi/g	Sb-125 Confidence Interval	3/23/2015	NA	pCi/g
SMSV-2011	Gamma - AIP Solids pCi/g	Sb-125 MDA	3/23/2015	2.869 E-01	pCi/g
SMSV-2011	Gamma - AIP Solids pCi/g	I-131 Activity	3/23/2015	E COMMEN	pCi/g
SMSV-2011	Gamma - AIP Solids pCi/g	I-131 Confidence Interval	3/23/2015	NA	pCi/g
SMSV-2011	Gamma - AIP Solids pCi/g	I-131 MDA	3/23/2015	NA	pCi/g
SMSV-2011	Gamma - AIP Solids pCi/g	Cs-134 Activity	3/23/2015	<MDA	pCi/g
SMSV-2011	Gamma - AIP Solids pCi/g	Cs-134 Confidence Interval	3/23/2015	NA	pCi/g
SMSV-2011	Gamma - AIP Solids pCi/g	Cs-134 MDA	3/23/2015	6.867 E-02	pCi/g
SMSV-2011	Gamma - AIP Solids pCi/g	Cs-137 Activity	3/23/2015	2.439 E-01	pCi/g
SMSV-2011	Gamma - AIP Solids pCi/g	Cs-137 Confidence Interval	3/23/2015	3.154 E-02	pCi/g
SMSV-2011	Gamma - AIP Solids pCi/g	Cs-137 MDA	3/23/2015	5.989 E-02	pCi/g
SMSV-2011	Gamma - AIP Solids pCi/g	Ce-144 Activity	3/23/2015	<MDA	pCi/g
SMSV-2011	Gamma - AIP Solids pCi/g	Ce-144 Confidence Interval	3/23/2015	NA	pCi/g
SMSV-2011	Gamma - AIP Solids pCi/g	Ce-144 MDA	3/23/2015	1.106 E+00	pCi/g
SMSV-2011	Gamma - AIP Solids pCi/g	Eu-152 Activity	3/23/2015	<MDA	pCi/g
SMSV-2011	Gamma - AIP Solids pCi/g	Eu-152 Confidence Interval	3/23/2015	NA	pCi/g
SMSV-2011	Gamma - AIP Solids pCi/g	Eu-152 MDA	3/23/2015	3.094 E-01	pCi/g
SMSV-2011	Gamma - AIP Solids pCi/g	Eu-154 Activity	3/23/2015	<MDA	pCi/g
SMSV-2011	Gamma - AIP Solids pCi/g	Eu-154 Confidence Interval	3/23/2015	NA	pCi/g
SMSV-2011	Gamma - AIP Solids pCi/g	Eu-154 MDA	3/23/2015	2.198 E-01	pCi/g
SMSV-2011	Gamma - AIP Solids pCi/g	Eu-155 Activity	3/23/2015	<MDA	pCi/g
SMSV-2011	Gamma - AIP Solids pCi/g	Eu-155 Confidence Interval	3/23/2015	NA	pCi/g
SMSV-2011	Gamma - AIP Solids pCi/g	Eu-155 MDA	3/23/2015	4.908 E-01	pCi/g
SMSV-2011	Gamma - AIP Solids pCi/g	Pb-212 Activity	3/23/2015	2.440 E+00	pCi/g
SMSV-2011	Gamma - AIP Solids pCi/g	Pb-212 Confidence Interval	3/23/2015	1.771 E-01	pCi/g
SMSV-2011	Gamma - AIP Solids pCi/g	Pb-212 MDA	3/23/2015	1.633 E-01	pCi/g
SMSV-2011	Gamma - AIP Solids pCi/g	Pb-214 Activity	3/23/2015	6.436 E+00	pCi/g
SMSV-2011	Gamma - AIP Solids pCi/g	Pb-214 Confidence Interval	3/23/2015	3.381 E-01	pCi/g
SMSV-2011	Gamma - AIP Solids pCi/g	Pb-214 MDA	3/23/2015	1.845 E-01	pCi/g
SMSV-2011	Gamma - AIP Solids pCi/g	Ra-226 Activity	3/23/2015	1.042 E+01	pCi/g
SMSV-2011	Gamma - AIP Solids pCi/g	Ra-226 Confidence Interval	3/23/2015	1.371 E+00	pCi/g
SMSV-2011	Gamma - AIP Solids pCi/g	Ra-226 MDA	3/23/2015	2.282 E+00	pCi/g

Location Description	Analysis	Analyte	Collection Date	Result	Units
SMSV-2011	Gamma - AIP Solids pCi/g	Ac-228 Activity	3/23/2015	2.140 E+00	pCi/g
SMSV-2011	Gamma - AIP Solids pCi/g	Ac-228 Confidence Interval	3/23/2015	1.458 E-01	pCi/g
SMSV-2011	Gamma - AIP Solids pCi/g	Ac-228 MDA	3/23/2015	3.073 E-01	pCi/g
SMSV-2011	Gamma - AIP Solids pCi/g	Th-234 Activity	3/23/2015	<MDA	pCi/g
SMSV-2011	Gamma - AIP Solids pCi/g	Th-234 Confidence Interval	3/23/2015	NA	pCi/g
SMSV-2011	Gamma - AIP Solids pCi/g	Th-234 MDA	3/23/2015	1.860 E+00	pCi/g
SMSV-2011	Gamma - AIP Solids pCi/g	Am-241 Activity	3/23/2015	<MDA	pCi/g
SMSV-2011	Gamma - AIP Solids pCi/g	Am-241 Confidence Interval	3/23/2015	NA	pCi/g
SMSV-2011	Gamma - AIP Solids pCi/g	Am-241 MDA	3/23/2015	1.010 E+00	pCi/g
SMSV-2013	Gamma - AIP Solids pCi/g	Be-7 Activity	3/23/2015	<MDA	pCi/g
SMSV-2013	Gamma - AIP Solids pCi/g	Be-7 Confidence Interval	3/23/2015	NA	pCi/g
SMSV-2013	Gamma - AIP Solids pCi/g	Be-7 MDA	3/23/2015	2.028 E+00	pCi/g
SMSV-2013	Gamma - AIP Solids pCi/g	Na-22 Activity	3/23/2015	<MDA	pCi/g
SMSV-2013	Gamma - AIP Solids pCi/g	Na-22 Confidence Interval	3/23/2015	NA	pCi/g
SMSV-2013	Gamma - AIP Solids pCi/g	Na-22 MDA	3/23/2015	2.350 E-02	pCi/g
SMSV-2013	Gamma - AIP Solids pCi/g	K-40 Activity	3/23/2015	1.115 E+01	pCi/g
SMSV-2013	Gamma - AIP Solids pCi/g	K-40 Confidence Interval	3/23/2015	1.044 E+00	pCi/g
SMSV-2013	Gamma - AIP Solids pCi/g	K-40 MDA	3/23/2015	4.219 E-01	pCi/g
SMSV-2013	Gamma - AIP Solids pCi/g	Mn-54 Activity	3/23/2015	<MDA	pCi/g
SMSV-2013	Gamma - AIP Solids pCi/g	Mn-54 Confidence Interval	3/23/2015	NA	pCi/g
SMSV-2013	Gamma - AIP Solids pCi/g	Mn-54 MDA	3/23/2015	3.549 E-02	pCi/g
SMSV-2013	Gamma - AIP Solids pCi/g	Co-58 Activity	3/23/2015	<MDA	pCi/g
SMSV-2013	Gamma - AIP Solids pCi/g	Co-58 Confidence Interval	3/23/2015	NA	pCi/g
SMSV-2013	Gamma - AIP Solids pCi/g	Co-58 MDA	3/23/2015	1.384 E-01	pCi/g
SMSV-2013	Gamma - AIP Solids pCi/g	Co-60 Activity	3/23/2015	<MDA	pCi/g
SMSV-2013	Gamma - AIP Solids pCi/g	Co-60 Confidence Interval	3/23/2015	NA	pCi/g
SMSV-2013	Gamma - AIP Solids pCi/g	Co-60 MDA	3/23/2015	3.811 E-02	pCi/g
SMSV-2013	Gamma - AIP Solids pCi/g	Zn-65 Activity	3/23/2015	<MDA	pCi/g
SMSV-2013	Gamma - AIP Solids pCi/g	Zn-65 Confidence Interval	3/23/2015	NA	pCi/g
SMSV-2013	Gamma - AIP Solids pCi/g	Zn-65 MDA	3/23/2015	1.785 E-01	pCi/g
SMSV-2013	Gamma - AIP Solids pCi/g	Y-88 Activity	3/23/2015	<MDA	pCi/g
SMSV-2013	Gamma - AIP Solids pCi/g	Y-88 Confidence Interval	3/23/2015	NA	pCi/g
SMSV-2013	Gamma - AIP Solids pCi/g	Y-88 MDA	3/23/2015	6.588 E-02	pCi/g
SMSV-2013	Gamma - AIP Solids pCi/g	Zr-95 Activity	3/23/2015	<MDA	pCi/g
SMSV-2013	Gamma - AIP Solids pCi/g	Zr-95 Confidence Interval	3/23/2015	NA	pCi/g
SMSV-2013	Gamma - AIP Solids pCi/g	Zr-95 MDA	3/23/2015	2.415 E-01	pCi/g
SMSV-2013	Gamma - AIP Solids pCi/g	Ru-103 Activity	3/23/2015	<MDA	pCi/g
SMSV-2013	Gamma - AIP Solids pCi/g	Ru-103 Confidence Interval	3/23/2015	NA	pCi/g
SMSV-2013	Gamma - AIP Solids pCi/g	Ru-103 MDA	3/23/2015	4.338 E-01	pCi/g
SMSV-2013	Gamma - AIP Solids pCi/g	Sb-125 Activity	3/23/2015	<MDA	pCi/g
SMSV-2013	Gamma - AIP Solids pCi/g	Sb-125 Confidence Interval	3/23/2015	NA	pCi/g
SMSV-2013	Gamma - AIP Solids pCi/g	Sb-125 MDA	3/23/2015	1.369 E-01	pCi/g
SMSV-2013	Gamma - AIP Solids pCi/g	I-131 Activity	3/23/2015	E COMMEN	pCi/g
SMSV-2013	Gamma - AIP Solids pCi/g	I-131 Confidence Interval	3/23/2015	NA	pCi/g
SMSV-2013	Gamma - AIP Solids pCi/g	I-131 MDA	3/23/2015	NA	pCi/g

Location Description	Analysis	Analyte	Collection Date	Result	Units
SMSV-2013	Gamma - AIP Solids pCi/g	Cs-134 Activity	3/23/2015	<MDA	pCi/g
SMSV-2013	Gamma - AIP Solids pCi/g	Cs-134 Confidence Interval	3/23/2015	NA	pCi/g
SMSV-2013	Gamma - AIP Solids pCi/g	Cs-134 MDA	3/23/2015	5.711 E-02	pCi/g
SMSV-2013	Gamma - AIP Solids pCi/g	Cs-137 Activity	3/23/2015	<MDA	pCi/g
SMSV-2013	Gamma - AIP Solids pCi/g	Cs-137 Confidence Interval	3/23/2015	NA	pCi/g
SMSV-2013	Gamma - AIP Solids pCi/g	Cs-137 MDA	3/23/2015	4.798 E-02	pCi/g
SMSV-2013	Gamma - AIP Solids pCi/g	Ce-144 Activity	3/23/2015	<MDA	pCi/g
SMSV-2013	Gamma - AIP Solids pCi/g	Ce-144 Confidence Interval	3/23/2015	NA	pCi/g
SMSV-2013	Gamma - AIP Solids pCi/g	Ce-144 MDA	3/23/2015	6.002 E-01	pCi/g
SMSV-2013	Gamma - AIP Solids pCi/g	Eu-152 Activity	3/23/2015	<MDA	pCi/g
SMSV-2013	Gamma - AIP Solids pCi/g	Eu-152 Confidence Interval	3/23/2015	NA	pCi/g
SMSV-2013	Gamma - AIP Solids pCi/g	Eu-152 MDA	3/23/2015	1.582 E-01	pCi/g
SMSV-2013	Gamma - AIP Solids pCi/g	Eu-154 Activity	3/23/2015	<MDA	pCi/g
SMSV-2013	Gamma - AIP Solids pCi/g	Eu-154 Confidence Interval	3/23/2015	NA	pCi/g
SMSV-2013	Gamma - AIP Solids pCi/g	Eu-154 MDA	3/23/2015	1.190 E-01	pCi/g
SMSV-2013	Gamma - AIP Solids pCi/g	Eu-155 Activity	3/23/2015	<MDA	pCi/g
SMSV-2013	Gamma - AIP Solids pCi/g	Eu-155 Confidence Interval	3/23/2015	NA	pCi/g
SMSV-2013	Gamma - AIP Solids pCi/g	Eu-155 MDA	3/23/2015	2.701 E-01	pCi/g
SMSV-2013	Gamma - AIP Solids pCi/g	Pb-212 Activity	3/23/2015	1.804 E+00	pCi/g
SMSV-2013	Gamma - AIP Solids pCi/g	Pb-212 Confidence Interval	3/23/2015	1.227 E-01	pCi/g
SMSV-2013	Gamma - AIP Solids pCi/g	Pb-212 MDA	3/23/2015	7.869 E-02	pCi/g
SMSV-2013	Gamma - AIP Solids pCi/g	Pb-214 Activity	3/23/2015	1.393 E+00	pCi/g
SMSV-2013	Gamma - AIP Solids pCi/g	Pb-214 Confidence Interval	3/23/2015	8.064 E-02	pCi/g
SMSV-2013	Gamma - AIP Solids pCi/g	Pb-214 MDA	3/23/2015	8.914 E-02	pCi/g
SMSV-2013	Gamma - AIP Solids pCi/g	Ra-226 Activity	3/23/2015	2.704 E+00	pCi/g
SMSV-2013	Gamma - AIP Solids pCi/g	Ra-226 Confidence Interval	3/23/2015	5.918 E-01	pCi/g
SMSV-2013	Gamma - AIP Solids pCi/g	Ra-226 MDA	3/23/2015	1.240 E+00	pCi/g
SMSV-2013	Gamma - AIP Solids pCi/g	Ac-228 Activity	3/23/2015	1.774 E+00	pCi/g
SMSV-2013	Gamma - AIP Solids pCi/g	Ac-228 Confidence Interval	3/23/2015	9.398 E-02	pCi/g
SMSV-2013	Gamma - AIP Solids pCi/g	Ac-228 MDA	3/23/2015	1.265 E-01	pCi/g
SMSV-2013	Gamma - AIP Solids pCi/g	Th-234 Activity	3/23/2015	<MDA	pCi/g
SMSV-2013	Gamma - AIP Solids pCi/g	Th-234 Confidence Interval	3/23/2015	NA	pCi/g
SMSV-2013	Gamma - AIP Solids pCi/g	Th-234 MDA	3/23/2015	9.785 E-01	pCi/g
SMSV-2013	Gamma - AIP Solids pCi/g	Am-241 Activity	3/23/2015	<MDA	pCi/g
SMSV-2013	Gamma - AIP Solids pCi/g	Am-241 Confidence Interval	3/23/2015	NA	pCi/g
SMSV-2013	Gamma - AIP Solids pCi/g	Am-241 MDA	3/23/2015	5.356 E-01	pCi/g
SMSV-2015	Gamma - AIP Solids pCi/g	Be-7 Activity	3/23/2015	<MDA	pCi/g
SMSV-2015	Gamma - AIP Solids pCi/g	Be-7 Confidence Interval	3/23/2015	NA	pCi/g
SMSV-2015	Gamma - AIP Solids pCi/g	Be-7 MDA	3/23/2015	2.434 E+00	pCi/g
SMSV-2015	Gamma - AIP Solids pCi/g	Na-22 Activity	3/23/2015	<MDA	pCi/g
SMSV-2015	Gamma - AIP Solids pCi/g	Na-22 Confidence Interval	3/23/2015	NA	pCi/g
SMSV-2015	Gamma - AIP Solids pCi/g	Na-22 MDA	3/23/2015	3.029 E-02	pCi/g
SMSV-2015	Gamma - AIP Solids pCi/g	K-40 Activity	3/23/2015	1.735 E+01	pCi/g
SMSV-2015	Gamma - AIP Solids pCi/g	K-40 Confidence Interval	3/23/2015	1.614 E+00	pCi/g
SMSV-2015	Gamma - AIP Solids pCi/g	K-40 MDA	3/23/2015	5.652 E-01	pCi/g

Location Description	Analysis	Analyte	Collection Date	Result	Units
SMSV-2015	Gamma - AIP Solids pCi/g	Mn-54 Activity	3/23/2015	<MDA	pCi/g
SMSV-2015	Gamma - AIP Solids pCi/g	Mn-54 Confidence Interval	3/23/2015	NA	pCi/g
SMSV-2015	Gamma - AIP Solids pCi/g	Mn-54 MDA	3/23/2015	7.067 E-02	pCi/g
SMSV-2015	Gamma - AIP Solids pCi/g	Co-58 Activity	3/23/2015	<MDA	pCi/g
SMSV-2015	Gamma - AIP Solids pCi/g	Co-58 Confidence Interval	3/23/2015	NA	pCi/g
SMSV-2015	Gamma - AIP Solids pCi/g	Co-58 MDA	3/23/2015	1.750 E-01	pCi/g
SMSV-2015	Gamma - AIP Solids pCi/g	Co-60 Activity	3/23/2015	<MDA	pCi/g
SMSV-2015	Gamma - AIP Solids pCi/g	Co-60 Confidence Interval	3/23/2015	NA	pCi/g
SMSV-2015	Gamma - AIP Solids pCi/g	Co-60 MDA	3/23/2015	4.988 E-02	pCi/g
SMSV-2015	Gamma - AIP Solids pCi/g	Zn-65 Activity	3/23/2015	<MDA	pCi/g
SMSV-2015	Gamma - AIP Solids pCi/g	Zn-65 Confidence Interval	3/23/2015	NA	pCi/g
SMSV-2015	Gamma - AIP Solids pCi/g	Zn-65 MDA	3/23/2015	2.168 E-01	pCi/g
SMSV-2015	Gamma - AIP Solids pCi/g	Y-88 Activity	3/23/2015	<MDA	pCi/g
SMSV-2015	Gamma - AIP Solids pCi/g	Y-88 Confidence Interval	3/23/2015	NA	pCi/g
SMSV-2015	Gamma - AIP Solids pCi/g	Y-88 MDA	3/23/2015	8.126 E-02	pCi/g
SMSV-2015	Gamma - AIP Solids pCi/g	Zr-95 Activity	3/23/2015	<MDA	pCi/g
SMSV-2015	Gamma - AIP Solids pCi/g	Zr-95 Confidence Interval	3/23/2015	NA	pCi/g
SMSV-2015	Gamma - AIP Solids pCi/g	Zr-95 MDA	3/23/2015	3.667 E-01	pCi/g
SMSV-2015	Gamma - AIP Solids pCi/g	Ru-103 Activity	3/23/2015	<MDA	pCi/g
SMSV-2015	Gamma - AIP Solids pCi/g	Ru-103 Confidence Interval	3/23/2015	NA	pCi/g
SMSV-2015	Gamma - AIP Solids pCi/g	Ru-103 MDA	3/23/2015	5.112 E-01	pCi/g
SMSV-2015	Gamma - AIP Solids pCi/g	Sb-125 Activity	3/23/2015	<MDA	pCi/g
SMSV-2015	Gamma - AIP Solids pCi/g	Sb-125 Confidence Interval	3/23/2015	NA	pCi/g
SMSV-2015	Gamma - AIP Solids pCi/g	Sb-125 MDA	3/23/2015	1.597 E-01	pCi/g
SMSV-2015	Gamma - AIP Solids pCi/g	I-131 Activity	3/23/2015	E COMMEN	pCi/g
SMSV-2015	Gamma - AIP Solids pCi/g	I-131 Confidence Interval	3/23/2015	NA	pCi/g
SMSV-2015	Gamma - AIP Solids pCi/g	I-131 MDA	3/23/2015	NA	pCi/g
SMSV-2015	Gamma - AIP Solids pCi/g	Cs-134 Activity	3/23/2015	<MDA	pCi/g
SMSV-2015	Gamma - AIP Solids pCi/g	Cs-134 Confidence Interval	3/23/2015	NA	pCi/g
SMSV-2015	Gamma - AIP Solids pCi/g	Cs-134 MDA	3/23/2015	4.261 E-02	pCi/g
SMSV-2015	Gamma - AIP Solids pCi/g	Cs-137 Activity	3/23/2015	5.423 E-02	pCi/g
SMSV-2015	Gamma - AIP Solids pCi/g	Cs-137 Confidence Interval	3/23/2015	1.889 E-02	pCi/g
SMSV-2015	Gamma - AIP Solids pCi/g	Cs-137 MDA	3/23/2015	3.975 E-02	pCi/g
SMSV-2015	Gamma - AIP Solids pCi/g	Ce-144 Activity	3/23/2015	<MDA	pCi/g
SMSV-2015	Gamma - AIP Solids pCi/g	Ce-144 Confidence Interval	3/23/2015	NA	pCi/g
SMSV-2015	Gamma - AIP Solids pCi/g	Ce-144 MDA	3/23/2015	6.728 E-01	pCi/g
SMSV-2015	Gamma - AIP Solids pCi/g	Eu-152 Activity	3/23/2015	<MDA	pCi/g
SMSV-2015	Gamma - AIP Solids pCi/g	Eu-152 Confidence Interval	3/23/2015	NA	pCi/g
SMSV-2015	Gamma - AIP Solids pCi/g	Eu-152 MDA	3/23/2015	1.879 E-01	pCi/g
SMSV-2015	Gamma - AIP Solids pCi/g	Eu-154 Activity	3/23/2015	<MDA	pCi/g
SMSV-2015	Gamma - AIP Solids pCi/g	Eu-154 Confidence Interval	3/23/2015	NA	pCi/g
SMSV-2015	Gamma - AIP Solids pCi/g	Eu-154 MDA	3/23/2015	1.333 E-01	pCi/g
SMSV-2015	Gamma - AIP Solids pCi/g	Eu-155 Activity	3/23/2015	<MDA	pCi/g
SMSV-2015	Gamma - AIP Solids pCi/g	Eu-155 Confidence Interval	3/23/2015	NA	pCi/g
SMSV-2015	Gamma - AIP Solids pCi/g	Eu-155 MDA	3/23/2015	2.961 E-01	pCi/g

Location Description	Analysis	Analyte	Collection Date	Result	Units
SMSV-2015	Gamma - AIP Solids pCi/g	Pb-212 Activity	3/23/2015	1.355 E+00	pCi/g
SMSV-2015	Gamma - AIP Solids pCi/g	Pb-212 Confidence Interval	3/23/2015	1.007 E-01	pCi/g
SMSV-2015	Gamma - AIP Solids pCi/g	Pb-212 MDA	3/23/2015	9.080 E-02	pCi/g
SMSV-2015	Gamma - AIP Solids pCi/g	Pb-214 Activity	3/23/2015	1.228 E+00	pCi/g
SMSV-2015	Gamma - AIP Solids pCi/g	Pb-214 Confidence Interval	3/23/2015	7.788 E-02	pCi/g
SMSV-2015	Gamma - AIP Solids pCi/g	Pb-214 MDA	3/23/2015	1.076 E-01	pCi/g
SMSV-2015	Gamma - AIP Solids pCi/g	Ra-226 Activity	3/23/2015	3.047 E+00	pCi/g
SMSV-2015	Gamma - AIP Solids pCi/g	Ra-226 Confidence Interval	3/23/2015	6.744 E-01	pCi/g
SMSV-2015	Gamma - AIP Solids pCi/g	Ra-226 MDA	3/23/2015	1.396 E+00	pCi/g
SMSV-2015	Gamma - AIP Solids pCi/g	Ac-228 Activity	3/23/2015	1.226 E+00	pCi/g
SMSV-2015	Gamma - AIP Solids pCi/g	Ac-228 Confidence Interval	3/23/2015	9.195 E-02	pCi/g
SMSV-2015	Gamma - AIP Solids pCi/g	Ac-228 MDA	3/23/2015	1.866 E-01	pCi/g
SMSV-2015	Gamma - AIP Solids pCi/g	Th-234 Activity	3/23/2015	<MDA	pCi/g
SMSV-2015	Gamma - AIP Solids pCi/g	Th-234 Confidence Interval	3/23/2015	NA	pCi/g
SMSV-2015	Gamma - AIP Solids pCi/g	Th-234 MDA	3/23/2015	1.049 E+00	pCi/g
SMSV-2015	Gamma - AIP Solids pCi/g	Am-241 Activity	3/23/2015	<MDA	pCi/g
SMSV-2015	Gamma - AIP Solids pCi/g	Am-241 Confidence Interval	3/23/2015	NA	pCi/g
SMSV-2015	Gamma - AIP Solids pCi/g	Am-241 MDA	3/23/2015	6.056 E-01	pCi/g
SMSV-2017	Gamma - AIP Solids pCi/g	Be-7 Activity	5/14/2015	<MDA	pCi/g
SMSV-2017	Gamma - AIP Solids pCi/g	Be-7 Confidence Interval	5/14/2015	NA	pCi/g
SMSV-2017	Gamma - AIP Solids pCi/g	Be-7 MDA	5/14/2015	1.255 E+00	pCi/g
SMSV-2017	Gamma - AIP Solids pCi/g	Na-22 Activity	5/14/2015	<MDA	pCi/g
SMSV-2017	Gamma - AIP Solids pCi/g	Na-22 Confidence Interval	5/14/2015	NA	pCi/g
SMSV-2017	Gamma - AIP Solids pCi/g	Na-22 MDA	5/14/2015	2.786 E-02	pCi/g
SMSV-2017	Gamma - AIP Solids pCi/g	K-40 Activity	5/14/2015	1.644 E+01	pCi/g
SMSV-2017	Gamma - AIP Solids pCi/g	K-40 Confidence Interval	5/14/2015	1.521 E+00	pCi/g
SMSV-2017	Gamma - AIP Solids pCi/g	K-40 MDA	5/14/2015	4.855 E-01	pCi/g
SMSV-2017	Gamma - AIP Solids pCi/g	Mn-54 Activity	5/14/2015	<MDA	pCi/g
SMSV-2017	Gamma - AIP Solids pCi/g	Mn-54 Confidence Interval	5/14/2015	NA	pCi/g
SMSV-2017	Gamma - AIP Solids pCi/g	Mn-54 MDA	5/14/2015	5.844 E-02	pCi/g
SMSV-2017	Gamma - AIP Solids pCi/g	Co-58 Activity	5/14/2015	<MDA	pCi/g
SMSV-2017	Gamma - AIP Solids pCi/g	Co-58 Confidence Interval	5/14/2015	NA	pCi/g
SMSV-2017	Gamma - AIP Solids pCi/g	Co-58 MDA	5/14/2015	9.873 E-02	pCi/g
SMSV-2017	Gamma - AIP Solids pCi/g	Co-60 Activity	5/14/2015	<MDA	pCi/g
SMSV-2017	Gamma - AIP Solids pCi/g	Co-60 Confidence Interval	5/14/2015	NA	pCi/g
SMSV-2017	Gamma - AIP Solids pCi/g	Co-60 MDA	5/14/2015	4.524 E-02	pCi/g
SMSV-2017	Gamma - AIP Solids pCi/g	Zn-65 Activity	5/14/2015	<MDA	pCi/g
SMSV-2017	Gamma - AIP Solids pCi/g	Zn-65 Confidence Interval	5/14/2015	NA	pCi/g
SMSV-2017	Gamma - AIP Solids pCi/g	Zn-65 MDA	5/14/2015	1.870 E-01	pCi/g
SMSV-2017	Gamma - AIP Solids pCi/g	Y-88 Activity	5/14/2015	<MDA	pCi/g
SMSV-2017	Gamma - AIP Solids pCi/g	Y-88 Confidence Interval	5/14/2015	NA	pCi/g
SMSV-2017	Gamma - AIP Solids pCi/g	Y-88 MDA	5/14/2015	5.763 E-02	pCi/g
SMSV-2017	Gamma - AIP Solids pCi/g	Zr-95 Activity	5/14/2015	<MDA	pCi/g
SMSV-2017	Gamma - AIP Solids pCi/g	Zr-95 Confidence Interval	5/14/2015	NA	pCi/g
SMSV-2017	Gamma - AIP Solids pCi/g	Zr-95 MDA	5/14/2015	2.058 E-01	pCi/g



Location Description	Analysis	Analyte	Collection Date	Result	Units
SMSV-2017	Gamma - AIP Solids pCi/g	Ru-103 Activity	5/14/2015	<MDA	pCi/g
SMSV-2017	Gamma - AIP Solids pCi/g	Ru-103 Confidence Interval	5/14/2015	NA	pCi/g
SMSV-2017	Gamma - AIP Solids pCi/g	Ru-103 MDA	5/14/2015	2.085 E-01	pCi/g
SMSV-2017	Gamma - AIP Solids pCi/g	Sb-125 Activity	5/14/2015	<MDA	pCi/g
SMSV-2017	Gamma - AIP Solids pCi/g	Sb-125 Confidence Interval	5/14/2015	NA	pCi/g
SMSV-2017	Gamma - AIP Solids pCi/g	Sb-125 MDA	5/14/2015	1.596 E-01	pCi/g
SMSV-2017	Gamma - AIP Solids pCi/g	I-131 Activity	5/14/2015	E COMMEN	pCi/g
SMSV-2017	Gamma - AIP Solids pCi/g	I-131 Confidence Interval	5/14/2015	NA	pCi/g
SMSV-2017	Gamma - AIP Solids pCi/g	I-131 MDA	5/14/2015	NA	pCi/g
SMSV-2017	Gamma - AIP Solids pCi/g	Cs-134 Activity	5/14/2015	<MDA	pCi/g
SMSV-2017	Gamma - AIP Solids pCi/g	Cs-134 Confidence Interval	5/14/2015	NA	pCi/g
SMSV-2017	Gamma - AIP Solids pCi/g	Cs-134 MDA	5/14/2015	5.832 E-02	pCi/g
SMSV-2017	Gamma - AIP Solids pCi/g	Cs-137 Activity	5/14/2015	5.566 E-01	pCi/g
SMSV-2017	Gamma - AIP Solids pCi/g	Cs-137 Confidence Interval	5/14/2015	5.597 E-02	pCi/g
SMSV-2017	Gamma - AIP Solids pCi/g	Cs-137 MDA	5/14/2015	4.969 E-02	pCi/g
SMSV-2017	Gamma - AIP Solids pCi/g	Ce-144 Activity	5/14/2015	<MDA	pCi/g
SMSV-2017	Gamma - AIP Solids pCi/g	Ce-144 Confidence Interval	5/14/2015	NA	pCi/g
SMSV-2017	Gamma - AIP Solids pCi/g	Ce-144 MDA	5/14/2015	5.801 E-01	pCi/g
SMSV-2017	Gamma - AIP Solids pCi/g	Eu-152 Activity	5/14/2015	<MDA	pCi/g
SMSV-2017	Gamma - AIP Solids pCi/g	Eu-152 Confidence Interval	5/14/2015	NA	pCi/g
SMSV-2017	Gamma - AIP Solids pCi/g	Eu-152 MDA	5/14/2015	1.795 E-01	pCi/g
SMSV-2017	Gamma - AIP Solids pCi/g	Eu-154 Activity	5/14/2015	<MDA	pCi/g
SMSV-2017	Gamma - AIP Solids pCi/g	Eu-154 Confidence Interval	5/14/2015	NA	pCi/g
SMSV-2017	Gamma - AIP Solids pCi/g	Eu-154 MDA	5/14/2015	1.303 E-01	pCi/g
SMSV-2017	Gamma - AIP Solids pCi/g	Eu-155 Activity	5/14/2015	<MDA	pCi/g
SMSV-2017	Gamma - AIP Solids pCi/g	Eu-155 Confidence Interval	5/14/2015	NA	pCi/g
SMSV-2017	Gamma - AIP Solids pCi/g	Eu-155 MDA	5/14/2015	2.880 E-01	pCi/g
SMSV-2017	Gamma - AIP Solids pCi/g	Pb-212 Activity	5/14/2015	1.374 E+00	pCi/g
SMSV-2017	Gamma - AIP Solids pCi/g	Pb-212 Confidence Interval	5/14/2015	1.009 E-01	pCi/g
SMSV-2017	Gamma - AIP Solids pCi/g	Pb-212 MDA	5/14/2015	9.209 E-02	pCi/g
SMSV-2017	Gamma - AIP Solids pCi/g	Pb-214 Activity	5/14/2015	1.563 E+00	pCi/g
SMSV-2017	Gamma - AIP Solids pCi/g	Pb-214 Confidence Interval	5/14/2015	9.243 E-02	pCi/g
SMSV-2017	Gamma - AIP Solids pCi/g	Pb-214 MDA	5/14/2015	1.041 E-01	pCi/g
SMSV-2017	Gamma - AIP Solids pCi/g	Ra-226 Activity	5/14/2015	3.167 E+00	pCi/g
SMSV-2017	Gamma - AIP Solids pCi/g	Ra-226 Confidence Interval	5/14/2015	6.432 E-01	pCi/g
SMSV-2017	Gamma - AIP Solids pCi/g	Ra-226 MDA	5/14/2015	1.306 E+00	pCi/g
SMSV-2017	Gamma - AIP Solids pCi/g	Ac-228 Activity	5/14/2015	1.290 E+00	pCi/g
SMSV-2017	Gamma - AIP Solids pCi/g	Ac-228 Confidence Interval	5/14/2015	8.743 E-02	pCi/g
SMSV-2017	Gamma - AIP Solids pCi/g	Ac-228 MDA	5/14/2015	1.568 E-01	pCi/g
SMSV-2017	Gamma - AIP Solids pCi/g	Th-234 Activity	5/14/2015	<MDA	pCi/g
SMSV-2017	Gamma - AIP Solids pCi/g	Th-234 Confidence Interval	5/14/2015	NA	pCi/g
SMSV-2017	Gamma - AIP Solids pCi/g	Th-234 MDA	5/14/2015	1.048 E+00	pCi/g
SMSV-2017	Gamma - AIP Solids pCi/g	Am-241 Activity	5/14/2015	<MDA	pCi/g
SMSV-2017	Gamma - AIP Solids pCi/g	Am-241 Confidence Interval	5/14/2015	NA	pCi/g
SMSV-2017	Gamma - AIP Solids pCi/g	Am-241 MDA	5/14/2015	5.822 E-01	pCi/g

Location Description	Analysis	Analyte	Collection Date	Result	Units
SMSV-2020	Gamma - AIP Solids pCi/g	Be-7 Activity	5/14/2015	<MDA	pCi/g
SMSV-2020	Gamma - AIP Solids pCi/g	Be-7 Confidence Interval	5/14/2015	NA	pCi/g
SMSV-2020	Gamma - AIP Solids pCi/g	Be-7 MDA	5/14/2015	1.213 E+00	pCi/g
SMSV-2020	Gamma - AIP Solids pCi/g	Na-22 Activity	5/14/2015	<MDA	pCi/g
SMSV-2020	Gamma - AIP Solids pCi/g	Na-22 Confidence Interval	5/14/2015	NA	pCi/g
SMSV-2020	Gamma - AIP Solids pCi/g	Na-22 MDA	5/14/2015	2.797 E-02	pCi/g
SMSV-2020	Gamma - AIP Solids pCi/g	K-40 Activity	5/14/2015	1.623 E+01	pCi/g
SMSV-2020	Gamma - AIP Solids pCi/g	K-40 Confidence Interval	5/14/2015	1.499 E+00	pCi/g
SMSV-2020	Gamma - AIP Solids pCi/g	K-40 MDA	5/14/2015	4.728 E-01	pCi/g
SMSV-2020	Gamma - AIP Solids pCi/g	Mn-54 Activity	5/14/2015	<MDA	pCi/g
SMSV-2020	Gamma - AIP Solids pCi/g	Mn-54 Confidence Interval	5/14/2015	NA	pCi/g
SMSV-2020	Gamma - AIP Solids pCi/g	Mn-54 MDA	5/14/2015	5.981 E-02	pCi/g
SMSV-2020	Gamma - AIP Solids pCi/g	Co-58 Activity	5/14/2015	<MDA	pCi/g
SMSV-2020	Gamma - AIP Solids pCi/g	Co-58 Confidence Interval	5/14/2015	NA	pCi/g
SMSV-2020	Gamma - AIP Solids pCi/g	Co-58 MDA	5/14/2015	9.612 E-02	pCi/g
SMSV-2020	Gamma - AIP Solids pCi/g	Co-60 Activity	5/14/2015	<MDA	pCi/g
SMSV-2020	Gamma - AIP Solids pCi/g	Co-60 Confidence Interval	5/14/2015	NA	pCi/g
SMSV-2020	Gamma - AIP Solids pCi/g	Co-60 MDA	5/14/2015	4.638 E-02	pCi/g
SMSV-2020	Gamma - AIP Solids pCi/g	Zn-65 Activity	5/14/2015	<MDA	pCi/g
SMSV-2020	Gamma - AIP Solids pCi/g	Zn-65 Confidence Interval	5/14/2015	NA	pCi/g
SMSV-2020	Gamma - AIP Solids pCi/g	Zn-65 MDA	5/14/2015	1.830 E-01	pCi/g
SMSV-2020	Gamma - AIP Solids pCi/g	Y-88 Activity	5/14/2015	<MDA	pCi/g
SMSV-2020	Gamma - AIP Solids pCi/g	Y-88 Confidence Interval	5/14/2015	NA	pCi/g
SMSV-2020	Gamma - AIP Solids pCi/g	Y-88 MDA	5/14/2015	5.589 E-02	pCi/g
SMSV-2020	Gamma - AIP Solids pCi/g	Zr-95 Activity	5/14/2015	<MDA	pCi/g
SMSV-2020	Gamma - AIP Solids pCi/g	Zr-95 Confidence Interval	5/14/2015	NA	pCi/g
SMSV-2020	Gamma - AIP Solids pCi/g	Zr-95 MDA	5/14/2015	1.523 E-01	pCi/g
SMSV-2020	Gamma - AIP Solids pCi/g	Ru-103 Activity	5/14/2015	<MDA	pCi/g
SMSV-2020	Gamma - AIP Solids pCi/g	Ru-103 Confidence Interval	5/14/2015	NA	pCi/g
SMSV-2020	Gamma - AIP Solids pCi/g	Ru-103 MDA	5/14/2015	1.993 E-01	pCi/g
SMSV-2020	Gamma - AIP Solids pCi/g	Sb-125 Activity	5/14/2015	<MDA	pCi/g
SMSV-2020	Gamma - AIP Solids pCi/g	Sb-125 Confidence Interval	5/14/2015	NA	pCi/g
SMSV-2020	Gamma - AIP Solids pCi/g	Sb-125 MDA	5/14/2015	1.551 E-01	pCi/g
SMSV-2020	Gamma - AIP Solids pCi/g	I-131 Activity	5/14/2015	E COMMEN	pCi/g
SMSV-2020	Gamma - AIP Solids pCi/g	I-131 Confidence Interval	5/14/2015	NA	pCi/g
SMSV-2020	Gamma - AIP Solids pCi/g	I-131 MDA	5/14/2015	NA	pCi/g
SMSV-2020	Gamma - AIP Solids pCi/g	Cs-134 Activity	5/14/2015	<MDA	pCi/g
SMSV-2020	Gamma - AIP Solids pCi/g	Cs-134 Confidence Interval	5/14/2015	NA	pCi/g
SMSV-2020	Gamma - AIP Solids pCi/g	Cs-134 MDA	5/14/2015	3.814 E-02	pCi/g
SMSV-2020	Gamma - AIP Solids pCi/g	Cs-137 Activity	5/14/2015	5.633 E-01	pCi/g
SMSV-2020	Gamma - AIP Solids pCi/g	Cs-137 Confidence Interval	5/14/2015	5.602 E-02	pCi/g
SMSV-2020	Gamma - AIP Solids pCi/g	Cs-137 MDA	5/14/2015	4.804 E-02	pCi/g
SMSV-2020	Gamma - AIP Solids pCi/g	Ce-144 Activity	5/14/2015	<MDA	pCi/g
SMSV-2020	Gamma - AIP Solids pCi/g	Ce-144 Confidence Interval	5/14/2015	NA	pCi/g
SMSV-2020	Gamma - AIP Solids pCi/g	Ce-144 MDA	5/14/2015	5.713 E-01	pCi/g

Location Description	Analysis	Analyte	Collection Date	Result	Units
SMSV-2020	Gamma - AIP Solids pCi/g	Eu-152 Activity	5/14/2015	<MDA	pCi/g
SMSV-2020	Gamma - AIP Solids pCi/g	Eu-152 Confidence Interval	5/14/2015	NA	pCi/g
SMSV-2020	Gamma - AIP Solids pCi/g	Eu-152 MDA	5/14/2015	1.791 E-01	pCi/g
SMSV-2020	Gamma - AIP Solids pCi/g	Eu-154 Activity	5/14/2015	<MDA	pCi/g
SMSV-2020	Gamma - AIP Solids pCi/g	Eu-154 Confidence Interval	5/14/2015	NA	pCi/g
SMSV-2020	Gamma - AIP Solids pCi/g	Eu-154 MDA	5/14/2015	1.277 E-01	pCi/g
SMSV-2020	Gamma - AIP Solids pCi/g	Eu-155 Activity	5/14/2015	<MDA	pCi/g
SMSV-2020	Gamma - AIP Solids pCi/g	Eu-155 Confidence Interval	5/14/2015	NA	pCi/g
SMSV-2020	Gamma - AIP Solids pCi/g	Eu-155 MDA	5/14/2015	2.795 E-01	pCi/g
SMSV-2020	Gamma - AIP Solids pCi/g	Pb-212 Activity	5/14/2015	1.438 E+00	pCi/g
SMSV-2020	Gamma - AIP Solids pCi/g	Pb-212 Confidence Interval	5/14/2015	1.035 E-01	pCi/g
SMSV-2020	Gamma - AIP Solids pCi/g	Pb-212 MDA	5/14/2015	8.773 E-02	pCi/g
SMSV-2020	Gamma - AIP Solids pCi/g	Pb-214 Activity	5/14/2015	1.560 E+00	pCi/g
SMSV-2020	Gamma - AIP Solids pCi/g	Pb-214 Confidence Interval	5/14/2015	9.191 E-02	pCi/g
SMSV-2020	Gamma - AIP Solids pCi/g	Pb-214 MDA	5/14/2015	1.095 E-01	pCi/g
SMSV-2020	Gamma - AIP Solids pCi/g	Ra-226 Activity	5/14/2015	2.814 E+00	pCi/g
SMSV-2020	Gamma - AIP Solids pCi/g	Ra-226 Confidence Interval	5/14/2015	5.657 E-01	pCi/g
SMSV-2020	Gamma - AIP Solids pCi/g	Ra-226 MDA	5/14/2015	1.137 E+00	pCi/g
SMSV-2020	Gamma - AIP Solids pCi/g	Ac-228 Activity	5/14/2015	1.341 E+00	pCi/g
SMSV-2020	Gamma - AIP Solids pCi/g	Ac-228 Confidence Interval	5/14/2015	8.920 E-02	pCi/g
SMSV-2020	Gamma - AIP Solids pCi/g	Ac-228 MDA	5/14/2015	1.844 E-01	pCi/g
SMSV-2020	Gamma - AIP Solids pCi/g	Th-234 Activity	5/14/2015	<MDA	pCi/g
SMSV-2020	Gamma - AIP Solids pCi/g	Th-234 Confidence Interval	5/14/2015	NA	pCi/g
SMSV-2020	Gamma - AIP Solids pCi/g	Th-234 MDA	5/14/2015	1.065 E+00	pCi/g
SMSV-2020	Gamma - AIP Solids pCi/g	Am-241 Activity	5/14/2015	<MDA	pCi/g
SMSV-2020	Gamma - AIP Solids pCi/g	Am-241 Confidence Interval	5/14/2015	NA	pCi/g
SMSV-2020	Gamma - AIP Solids pCi/g	Am-241 MDA	5/14/2015	5.765 E-01	pCi/g
SMSV-2073	Alpha and Beta in Soil pCi/g	Alpha Activity	3/30/2015	1.78E+01	pCi/g
SMSV-2073	Alpha and Beta in Soil pCi/g	Alpha Confidence Interval	3/30/2015	1.35E+01	pCi/g
SMSV-2073	Alpha and Beta in Soil pCi/g	Alpha LLD	3/30/2015	1.44E+01	pCi/g
SMSV-2073	Alpha and Beta in Soil pCi/g	Beta Activity	3/30/2015	1.22E+01	pCi/g
SMSV-2073	Alpha and Beta in Soil pCi/g	Beta Confidence Interval	3/30/2015	6.46E+00	pCi/g
SMSV-2073	Alpha and Beta in Soil pCi/g	Beta LLD	3/30/2015	9.05E+00	pCi/g
SMSV-2071	Alpha and Beta in Soil pCi/g	Alpha Activity	3/30/2015	<LLD	pCi/g
SMSV-2071	Alpha and Beta in Soil pCi/g	Alpha Confidence Interval	3/30/2015	NA	pCi/g
SMSV-2071	Alpha and Beta in Soil pCi/g	Alpha LLD	3/30/2015	1.44E+01	pCi/g
SMSV-2071	Alpha and Beta in Soil pCi/g	Beta Activity	3/30/2015	1.34E+01	pCi/g
SMSV-2071	Alpha and Beta in Soil pCi/g	Beta Confidence Interval	3/30/2015	6.33E+00	pCi/g
SMSV-2071	Alpha and Beta in Soil pCi/g	Beta LLD	3/30/2015	8.73E+00	pCi/g
SMSV-2010	Alpha and Beta in Soil pCi/g	Alpha Activity	3/30/2015	<LLD	pCi/g
SMSV-2010	Alpha and Beta in Soil pCi/g	Alpha Confidence Interval	3/30/2015	NA	pCi/g
SMSV-2010	Alpha and Beta in Soil pCi/g	Alpha LLD	3/30/2015	1.44E+01	pCi/g
SMSV-2010	Alpha and Beta in Soil pCi/g	Beta Activity	3/30/2015	1.91E+01	pCi/g
SMSV-2010	Alpha and Beta in Soil pCi/g	Beta Confidence Interval	3/30/2015	6.62E+00	pCi/g
SMSV-2010	Alpha and Beta in Soil pCi/g	Beta LLD	3/30/2015	8.65E+00	pCi/g

Location Description	Analysis	Analyte	Collection Date	Result	Units
SMSV-2069	Alpha and Beta in Soil pCi/g	Alpha Activity	3/30/2015	<LLD	pCi/g
SMSV-2069	Alpha and Beta in Soil pCi/g	Alpha Confidence Interval	3/30/2015	NA	pCi/g
SMSV-2069	Alpha and Beta in Soil pCi/g	Alpha LLD	3/30/2015	1.44E+01	pCi/g
SMSV-2069	Alpha and Beta in Soil pCi/g	Beta Activity	3/30/2015	<LLD	pCi/g
SMSV-2069	Alpha and Beta in Soil pCi/g	Beta Confidence Interval	3/30/2015	NA	pCi/g
SMSV-2069	Alpha and Beta in Soil pCi/g	Beta LLD	3/30/2015	8.99E+00	pCi/g
SMSV-2062	Alpha and Beta in Soil pCi/g	Alpha Activity	3/31/2015	<LLD	pCi/g
SMSV-2062	Alpha and Beta in Soil pCi/g	Alpha Confidence Interval	3/31/2015	NA	pCi/g
SMSV-2062	Alpha and Beta in Soil pCi/g	Alpha LLD	3/31/2015	1.48E+01	pCi/g
SMSV-2062	Alpha and Beta in Soil pCi/g	Beta Activity	3/31/2015	<LLD	pCi/g
SMSV-2062	Alpha and Beta in Soil pCi/g	Beta Confidence Interval	3/31/2015	NA	pCi/g
SMSV-2062	Alpha and Beta in Soil pCi/g	Beta LLD	3/31/2015	9.66E+00	pCi/g
SMSV-2055	Alpha and Beta in Soil pCi/g	Alpha Activity	3/31/2015	<LLD	pCi/g
SMSV-2055	Alpha and Beta in Soil pCi/g	Alpha Confidence Interval	3/31/2015	NA	pCi/g
SMSV-2055	Alpha and Beta in Soil pCi/g	Alpha LLD	3/31/2015	1.46E+01	pCi/g
SMSV-2055	Alpha and Beta in Soil pCi/g	Beta Activity	3/31/2015	<LLD	pCi/g
SMSV-2055	Alpha and Beta in Soil pCi/g	Beta Confidence Interval	3/31/2015	NA	pCi/g
SMSV-2055	Alpha and Beta in Soil pCi/g	Beta LLD	3/31/2015	9.38E+00	pCi/g
SMSV-2049	Alpha and Beta in Soil pCi/g	Alpha Activity	3/31/2015	<LLD	pCi/g
SMSV-2049	Alpha and Beta in Soil pCi/g	Alpha Confidence Interval	3/31/2015	NA	pCi/g
SMSV-2049	Alpha and Beta in Soil pCi/g	Alpha LLD	3/31/2015	1.44E+01	pCi/g
SMSV-2049	Alpha and Beta in Soil pCi/g	Beta Activity	3/31/2015	1.51E+01	pCi/g
SMSV-2049	Alpha and Beta in Soil pCi/g	Beta Confidence Interval	3/31/2015	6.60E+00	pCi/g
SMSV-2049	Alpha and Beta in Soil pCi/g	Beta LLD	3/31/2015	9.02E+00	pCi/g
SMSV-2048	Alpha and Beta in Soil pCi/g	Alpha Activity	3/31/2015	2.05E+01	pCi/g
SMSV-2048	Alpha and Beta in Soil pCi/g	Alpha Confidence Interval	3/31/2015	1.40E+01	pCi/g
SMSV-2048	Alpha and Beta in Soil pCi/g	Alpha LLD	3/31/2015	1.51E+01	pCi/g
SMSV-2048	Alpha and Beta in Soil pCi/g	Beta Activity	3/31/2015	1.02E+01	pCi/g
SMSV-2048	Alpha and Beta in Soil pCi/g	Beta Confidence Interval	3/31/2015	6.89E+00	pCi/g
SMSV-2048	Alpha and Beta in Soil pCi/g	Beta LLD	3/31/2015	9.97E+00	pCi/g
SME-001	Alpha and Beta in Soil pCi/g	Alpha Activity	3/30/2015	<LLD	pCi/g
SME-001	Alpha and Beta in Soil pCi/g	Alpha Confidence Interval	3/30/2015	NA	pCi/g
SME-001	Alpha and Beta in Soil pCi/g	Alpha LLD	3/30/2015	1.54E+01	pCi/g
SME-001	Alpha and Beta in Soil pCi/g	Beta Activity	3/30/2015	<LLD	pCi/g
SME-001	Alpha and Beta in Soil pCi/g	Beta Confidence Interval	3/30/2015	NA	pCi/g
SME-001	Alpha and Beta in Soil pCi/g	Beta LLD	3/30/2015	7.95E+00	pCi/g
SME-002	Alpha and Beta in Soil pCi/g	Alpha Activity	3/30/2015	<LLD	pCi/g
SME-002	Alpha and Beta in Soil pCi/g	Alpha Confidence Interval	3/30/2015	NA	pCi/g
SME-002	Alpha and Beta in Soil pCi/g	Alpha LLD	3/30/2015	1.50E+01	pCi/g
SME-002	Alpha and Beta in Soil pCi/g	Beta Activity	3/30/2015	1.71E+01	pCi/g
SME-002	Alpha and Beta in Soil pCi/g	Beta Confidence Interval	3/30/2015	7.29E+00	pCi/g
SME-002	Alpha and Beta in Soil pCi/g	Beta LLD	3/30/2015	9.88E+00	pCi/g
SME-003	Alpha and Beta in Soil pCi/g	Alpha Activity	3/30/2015	<LLD	pCi/g
SME-003	Alpha and Beta in Soil pCi/g	Alpha Confidence Interval	3/30/2015	NA	pCi/g
SME-003	Alpha and Beta in Soil pCi/g	Alpha LLD	3/30/2015	1.51E+01	pCi/g

Location Description	Analysis	Analyte	Collection Date	Result	Units
SME-003	Alpha and Beta in Soil pCi/g	Beta Activity	3/30/2015	<LLD	pCi/g
SME-003	Alpha and Beta in Soil pCi/g	Beta Confidence Interval	3/30/2015	NA	pCi/g
SME-003	Alpha and Beta in Soil pCi/g	Beta LLD	3/30/2015	9.99E+00	pCi/g
SMSV-2011	Alpha and Beta in Soil pCi/g	Alpha Activity	3/23/2015	1.49E+01	pCi/g
SMSV-2011	Alpha and Beta in Soil pCi/g	Alpha Confidence Interval	3/23/2015	1.33E+01	pCi/g
SMSV-2011	Alpha and Beta in Soil pCi/g	Alpha LLD	3/23/2015	1.44E+01	pCi/g
SMSV-2011	Alpha and Beta in Soil pCi/g	Beta Activity	3/23/2015	2.54E+01	pCi/g
SMSV-2011	Alpha and Beta in Soil pCi/g	Beta Confidence Interval	3/23/2015	7.04E+00	pCi/g
SMSV-2011	Alpha and Beta in Soil pCi/g	Beta LLD	3/23/2015	8.58E+00	pCi/g
SMSV-2013	Alpha and Beta in Soil pCi/g	Alpha Activity	3/23/2015	<LLD	pCi/g
SMSV-2013	Alpha and Beta in Soil pCi/g	Alpha Confidence Interval	3/23/2015	NA	pCi/g
SMSV-2013	Alpha and Beta in Soil pCi/g	Alpha LLD	3/23/2015	1.45E+01	pCi/g
SMSV-2013	Alpha and Beta in Soil pCi/g	Beta Activity	3/23/2015	1.40E+01	pCi/g
SMSV-2013	Alpha and Beta in Soil pCi/g	Beta Confidence Interval	3/23/2015	6.60E+00	pCi/g
SMSV-2013	Alpha and Beta in Soil pCi/g	Beta LLD	3/23/2015	9.23E+00	pCi/g
SMSV-2015	Alpha and Beta in Soil pCi/g	Alpha Activity	3/23/2015	<LLD	pCi/g
SMSV-2015	Alpha and Beta in Soil pCi/g	Alpha Confidence Interval	3/23/2015	NA	pCi/g
SMSV-2015	Alpha and Beta in Soil pCi/g	Alpha LLD	3/23/2015	1.44E+01	pCi/g
SMSV-2015	Alpha and Beta in Soil pCi/g	Beta Activity	3/23/2015	1.75E+01	pCi/g
SMSV-2015	Alpha and Beta in Soil pCi/g	Beta Confidence Interval	3/23/2015	6.75E+00	pCi/g
SMSV-2015	Alpha and Beta in Soil pCi/g	Beta LLD	3/23/2015	9.07E+00	pCi/g
SMSV-2017	Alpha and Beta in Soil pCi/g	Alpha Activity	5/14/2015	<LLD	pCi/g
SMSV-2017	Alpha and Beta in Soil pCi/g	Alpha Confidence Interval	5/14/2015	NA	pCi/g
SMSV-2017	Alpha and Beta in Soil pCi/g	Alpha LLD	5/14/2015	1.48E+01	pCi/g
SMSV-2017	Alpha and Beta in Soil pCi/g	Beta Activity	5/14/2015	1.58E+01	pCi/g
SMSV-2017	Alpha and Beta in Soil pCi/g	Beta Confidence Interval	5/14/2015	6.13E+00	pCi/g
SMSV-2017	Alpha and Beta in Soil pCi/g	Beta LLD	5/14/2015	8.21E+00	pCi/g
SMSV-2020	Alpha and Beta in Soil pCi/g	Alpha Activity	5/14/2015	<LLD	pCi/g
SMSV-2020	Alpha and Beta in Soil pCi/g	Alpha Confidence Interval	5/14/2015	NA	pCi/g
SMSV-2020	Alpha and Beta in Soil pCi/g	Alpha LLD	5/14/2015	1.44E+01	pCi/g
SMSV-2020	Alpha and Beta in Soil pCi/g	Beta Activity	5/14/2015	1.72E+01	pCi/g
SMSV-2020	Alpha and Beta in Soil pCi/g	Beta Confidence Interval	5/14/2015	6.48E+00	pCi/g
SMSV-2020	Alpha and Beta in Soil pCi/g	Beta LLD	5/14/2015	8.63E+00	pCi/g
SMFF15	Gamma - AIP Solids pCi/g	Be-7 Activity	7/7/2015	<MDA	pCi/g
SMFF15	Gamma - AIP Solids pCi/g	Be-7 Confidence Interval	7/7/2015	NA	pCi/g
SMFF15	Gamma - AIP Solids pCi/g	Be-7 MDA	7/7/2015	4.492 E-01	pCi/g
SMFF15	Gamma - AIP Solids pCi/g	Na-22 Activity	7/7/2015	<MDA	pCi/g
SMFF15	Gamma - AIP Solids pCi/g	Na-22 Confidence Interval	7/7/2015	NA	pCi/g
SMFF15	Gamma - AIP Solids pCi/g	Na-22 MDA	7/7/2015	1.739 E-02	pCi/g
SMFF15	Gamma - AIP Solids pCi/g	K-40 Activity	7/7/2015	2.355 E+00	pCi/g
SMFF15	Gamma - AIP Solids pCi/g	K-40 Confidence Interval	7/7/2015	2.967 E-01	pCi/g
SMFF15	Gamma - AIP Solids pCi/g	K-40 MDA	7/7/2015	3.739 E-01	pCi/g
SMFF15	Gamma - AIP Solids pCi/g	Mn-54 Activity	7/7/2015	<MDA	pCi/g
SMFF15	Gamma - AIP Solids pCi/g	Mn-54 Confidence Interval	7/7/2015	NA	pCi/g
SMFF15	Gamma - AIP Solids pCi/g	Mn-54 MDA	7/7/2015	3.163 E-02	pCi/g

Location Description	Analysis	Analyte	Collection Date	Result	Units
SMFF15	Gamma - AIP Solids pCi/g	Co-58 Activity	7/7/2015	<MDA	pCi/g
SMFF15	Gamma - AIP Solids pCi/g	Co-58 Confidence Interval	7/7/2015	NA	pCi/g
SMFF15	Gamma - AIP Solids pCi/g	Co-58 MDA	7/7/2015	3.877 E-02	pCi/g
SMFF15	Gamma - AIP Solids pCi/g	Co-60 Activity	7/7/2015	<MDA	pCi/g
SMFF15	Gamma - AIP Solids pCi/g	Co-60 Confidence Interval	7/7/2015	NA	pCi/g
SMFF15	Gamma - AIP Solids pCi/g	Co-60 MDA	7/7/2015	2.573 E-02	pCi/g
SMFF15	Gamma - AIP Solids pCi/g	Zn-65 Activity	7/7/2015	<MDA	pCi/g
SMFF15	Gamma - AIP Solids pCi/g	Zn-65 Confidence Interval	7/7/2015	NA	pCi/g
SMFF15	Gamma - AIP Solids pCi/g	Zn-65 MDA	7/7/2015	8.830 E-02	pCi/g
SMFF15	Gamma - AIP Solids pCi/g	Y-88 Activity	7/7/2015	<MDA	pCi/g
SMFF15	Gamma - AIP Solids pCi/g	Y-88 Confidence Interval	7/7/2015	NA	pCi/g
SMFF15	Gamma - AIP Solids pCi/g	Y-88 MDA	7/7/2015	2.670 E-02	pCi/g
SMFF15	Gamma - AIP Solids pCi/g	Zr-95 Activity	7/7/2015	<MDA	pCi/g
SMFF15	Gamma - AIP Solids pCi/g	Zr-95 Confidence Interval	7/7/2015	NA	pCi/g
SMFF15	Gamma - AIP Solids pCi/g	Zr-95 MDA	7/7/2015	7.934 E-02	pCi/g
SMFF15	Gamma - AIP Solids pCi/g	Ru-103 Activity	7/7/2015	<MDA	pCi/g
SMFF15	Gamma - AIP Solids pCi/g	Ru-103 Confidence Interval	7/7/2015	NA	pCi/g
SMFF15	Gamma - AIP Solids pCi/g	Ru-103 MDA	7/7/2015	6.242 E-02	pCi/g
SMFF15	Gamma - AIP Solids pCi/g	Sb-125 Activity	7/7/2015	<MDA	pCi/g
SMFF15	Gamma - AIP Solids pCi/g	Sb-125 Confidence Interval	7/7/2015	NA	pCi/g
SMFF15	Gamma - AIP Solids pCi/g	Sb-125 MDA	7/7/2015	9.235 E-02	pCi/g
SMFF15	Gamma - AIP Solids pCi/g	I-131 Activity	7/7/2015	<MDA	pCi/g
SMFF15	Gamma - AIP Solids pCi/g	I-131 Confidence Interval	7/7/2015	NA	pCi/g
SMFF15	Gamma - AIP Solids pCi/g	I-131 MDA	7/7/2015	1.285 E+00	pCi/g
SMFF15	Gamma - AIP Solids pCi/g	Cs-134 Activity	7/7/2015	<MDA	pCi/g
SMFF15	Gamma - AIP Solids pCi/g	Cs-134 Confidence Interval	7/7/2015	NA	pCi/g
SMFF15	Gamma - AIP Solids pCi/g	Cs-134 MDA	7/7/2015	3.704 E-02	pCi/g
SMFF15	Gamma - AIP Solids pCi/g	Cs-137 Activity	7/7/2015	1.795 E-01	pCi/g
SMFF15	Gamma - AIP Solids pCi/g	Cs-137 Confidence Interval	7/7/2015	2.485 E-02	pCi/g
SMFF15	Gamma - AIP Solids pCi/g	Cs-137 MDA	7/7/2015	3.305 E-02	pCi/g
SMFF15	Gamma - AIP Solids pCi/g	Ce-144 Activity	7/7/2015	<MDA	pCi/g
SMFF15	Gamma - AIP Solids pCi/g	Ce-144 Confidence Interval	7/7/2015	NA	pCi/g
SMFF15	Gamma - AIP Solids pCi/g	Ce-144 MDA	7/7/2015	3.269 E-01	pCi/g
SMFF15	Gamma - AIP Solids pCi/g	Eu-152 Activity	7/7/2015	<MDA	pCi/g
SMFF15	Gamma - AIP Solids pCi/g	Eu-152 Confidence Interval	7/7/2015	NA	pCi/g
SMFF15	Gamma - AIP Solids pCi/g	Eu-152 MDA	7/7/2015	1.003 E-01	pCi/g
SMFF15	Gamma - AIP Solids pCi/g	Eu-154 Activity	7/7/2015	<MDA	pCi/g
SMFF15	Gamma - AIP Solids pCi/g	Eu-154 Confidence Interval	7/7/2015	NA	pCi/g
SMFF15	Gamma - AIP Solids pCi/g	Eu-154 MDA	7/7/2015	7.426 E-02	pCi/g
SMFF15	Gamma - AIP Solids pCi/g	Eu-155 Activity	7/7/2015	<MDA	pCi/g
SMFF15	Gamma - AIP Solids pCi/g	Eu-155 Confidence Interval	7/7/2015	NA	pCi/g
SMFF15	Gamma - AIP Solids pCi/g	Eu-155 MDA	7/7/2015	1.816 E-01	pCi/g
SMFF15	Gamma - AIP Solids pCi/g	Pb-212 Activity	7/7/2015	8.145 E-01	pCi/g
SMFF15	Gamma - AIP Solids pCi/g	Pb-212 Confidence Interval	7/7/2015	5.858 E-02	pCi/g
SMFF15	Gamma - AIP Solids pCi/g	Pb-212 MDA	7/7/2015	5.902 E-02	pCi/g

Location Description	Analysis	Analyte	Collection Date	Result	Units
SMFF15	Gamma - AIP Solids pCi/g	Pb-214 Activity	7/7/2015	5.865 E-01	pCi/g
SMFF15	Gamma - AIP Solids pCi/g	Pb-214 Confidence Interval	7/7/2015	3.916 E-02	pCi/g
SMFF15	Gamma - AIP Solids pCi/g	Pb-214 MDA	7/7/2015	6.546 E-02	pCi/g
SMFF15	Gamma - AIP Solids pCi/g	Ra-226 Activity	7/7/2015	1.540 E+00	pCi/g
SMFF15	Gamma - AIP Solids pCi/g	Ra-226 Confidence Interval	7/7/2015	3.792 E-01	pCi/g
SMFF15	Gamma - AIP Solids pCi/g	Ra-226 MDA	7/7/2015	8.001 E-01	pCi/g
SMFF15	Gamma - AIP Solids pCi/g	Ac-228 Activity	7/7/2015	7.681 E-01	pCi/g
SMFF15	Gamma - AIP Solids pCi/g	Ac-228 Confidence Interval	7/7/2015	5.523 E-02	pCi/g
SMFF15	Gamma - AIP Solids pCi/g	Ac-228 MDA	7/7/2015	1.076 E-01	pCi/g
SMFF15	Gamma - AIP Solids pCi/g	Th-234 Activity	7/7/2015	<MDA	pCi/g
SMFF15	Gamma - AIP Solids pCi/g	Th-234 Confidence Interval	7/7/2015	NA	pCi/g
SMFF15	Gamma - AIP Solids pCi/g	Th-234 MDA	7/7/2015	6.397 E-01	pCi/g
SMFF15	Gamma - AIP Solids pCi/g	Am-241 Activity	7/7/2015	<MDA	pCi/g
SMFF15	Gamma - AIP Solids pCi/g	Am-241 Confidence Interval	7/7/2015	NA	pCi/g
SMFF15	Gamma - AIP Solids pCi/g	Am-241 MDA	7/7/2015	3.646 E-01	pCi/g
SMSC15	Gamma - AIP Solids pCi/g	Be-7 Activity	7/7/2015	<MDA	pCi/g
SMSC15	Gamma - AIP Solids pCi/g	Be-7 Confidence Interval	7/7/2015	NA	pCi/g
SMSC15	Gamma - AIP Solids pCi/g	Be-7 MDA	7/7/2015	6.440 E-01	pCi/g
SMSC15	Gamma - AIP Solids pCi/g	Na-22 Activity	7/7/2015	<MDA	pCi/g
SMSC15	Gamma - AIP Solids pCi/g	Na-22 Confidence Interval	7/7/2015	NA	pCi/g
SMSC15	Gamma - AIP Solids pCi/g	Na-22 MDA	7/7/2015	2.513 E-02	pCi/g
SMSC15	Gamma - AIP Solids pCi/g	K-40 Activity	7/7/2015	6.765 E+00	pCi/g
SMSC15	Gamma - AIP Solids pCi/g	K-40 Confidence Interval	7/7/2015	6.771 E-01	pCi/g
SMSC15	Gamma - AIP Solids pCi/g	K-40 MDA	7/7/2015	5.119 E-01	pCi/g
SMSC15	Gamma - AIP Solids pCi/g	Mn-54 Activity	7/7/2015	<MDA	pCi/g
SMSC15	Gamma - AIP Solids pCi/g	Mn-54 Confidence Interval	7/7/2015	NA	pCi/g
SMSC15	Gamma - AIP Solids pCi/g	Mn-54 MDA	7/7/2015	2.746 E-02	pCi/g
SMSC15	Gamma - AIP Solids pCi/g	Co-58 Activity	7/7/2015	<MDA	pCi/g
SMSC15	Gamma - AIP Solids pCi/g	Co-58 Confidence Interval	7/7/2015	NA	pCi/g
SMSC15	Gamma - AIP Solids pCi/g	Co-58 MDA	7/7/2015	5.579 E-02	pCi/g
SMSC15	Gamma - AIP Solids pCi/g	Co-60 Activity	7/7/2015	<MDA	pCi/g
SMSC15	Gamma - AIP Solids pCi/g	Co-60 Confidence Interval	7/7/2015	NA	pCi/g
SMSC15	Gamma - AIP Solids pCi/g	Co-60 MDA	7/7/2015	3.900 E-02	pCi/g
SMSC15	Gamma - AIP Solids pCi/g	Zn-65 Activity	7/7/2015	<MDA	pCi/g
SMSC15	Gamma - AIP Solids pCi/g	Zn-65 Confidence Interval	7/7/2015	NA	pCi/g
SMSC15	Gamma - AIP Solids pCi/g	Zn-65 MDA	7/7/2015	1.472 E-01	pCi/g
SMSC15	Gamma - AIP Solids pCi/g	Y-88 Activity	7/7/2015	<MDA	pCi/g
SMSC15	Gamma - AIP Solids pCi/g	Y-88 Confidence Interval	7/7/2015	NA	pCi/g
SMSC15	Gamma - AIP Solids pCi/g	Y-88 MDA	7/7/2015	3.930 E-02	pCi/g
SMSC15	Gamma - AIP Solids pCi/g	Zr-95 Activity	7/7/2015	<MDA	pCi/g
SMSC15	Gamma - AIP Solids pCi/g	Zr-95 Confidence Interval	7/7/2015	NA	pCi/g
SMSC15	Gamma - AIP Solids pCi/g	Zr-95 MDA	7/7/2015	8.010 E-02	pCi/g
SMSC15	Gamma - AIP Solids pCi/g	Ru-103 Activity	7/7/2015	<MDA	pCi/g
SMSC15	Gamma - AIP Solids pCi/g	Ru-103 Confidence Interval	7/7/2015	NA	pCi/g
SMSC15	Gamma - AIP Solids pCi/g	Ru-103 MDA	7/7/2015	9.146 E-02	pCi/g

Location Description	Analysis	Analyte	Collection Date	Result	Units
SMSC15	Gamma - AIP Solids pCi/g	Sb-125 Activity	7/7/2015	<MDA	pCi/g
SMSC15	Gamma - AIP Solids pCi/g	Sb-125 Confidence Interval	7/7/2015	NA	pCi/g
SMSC15	Gamma - AIP Solids pCi/g	Sb-125 MDA	7/7/2015	1.325 E-01	pCi/g
SMSC15	Gamma - AIP Solids pCi/g	I-131 Activity	7/7/2015	<MDA	pCi/g
SMSC15	Gamma - AIP Solids pCi/g	I-131 Confidence Interval	7/7/2015	NA	pCi/g
SMSC15	Gamma - AIP Solids pCi/g	I-131 MDA	7/7/2015	1.940 E+00	pCi/g
SMSC15	Gamma - AIP Solids pCi/g	Cs-134 Activity	7/7/2015	<MDA	pCi/g
SMSC15	Gamma - AIP Solids pCi/g	Cs-134 Confidence Interval	7/7/2015	NA	pCi/g
SMSC15	Gamma - AIP Solids pCi/g	Cs-134 MDA	7/7/2015	5.656 E-02	pCi/g
SMSC15	Gamma - AIP Solids pCi/g	Cs-137 Activity	7/7/2015	9.088 E-02	pCi/g
SMSC15	Gamma - AIP Solids pCi/g	Cs-137 Confidence Interval	7/7/2015	1.476 E-02	pCi/g
SMSC15	Gamma - AIP Solids pCi/g	Cs-137 MDA	7/7/2015	3.192 E-02	pCi/g
SMSC15	Gamma - AIP Solids pCi/g	Ce-144 Activity	7/7/2015	<MDA	pCi/g
SMSC15	Gamma - AIP Solids pCi/g	Ce-144 Confidence Interval	7/7/2015	NA	pCi/g
SMSC15	Gamma - AIP Solids pCi/g	Ce-144 MDA	7/7/2015	4.811 E-01	pCi/g
SMSC15	Gamma - AIP Solids pCi/g	Eu-152 Activity	7/7/2015	<MDA	pCi/g
SMSC15	Gamma - AIP Solids pCi/g	Eu-152 Confidence Interval	7/7/2015	NA	pCi/g
SMSC15	Gamma - AIP Solids pCi/g	Eu-152 MDA	7/7/2015	1.434 E-01	pCi/g
SMSC15	Gamma - AIP Solids pCi/g	Eu-154 Activity	7/7/2015	<MDA	pCi/g
SMSC15	Gamma - AIP Solids pCi/g	Eu-154 Confidence Interval	7/7/2015	NA	pCi/g
SMSC15	Gamma - AIP Solids pCi/g	Eu-154 MDA	7/7/2015	1.102 E-01	pCi/g
SMSC15	Gamma - AIP Solids pCi/g	Eu-155 Activity	7/7/2015	<MDA	pCi/g
SMSC15	Gamma - AIP Solids pCi/g	Eu-155 Confidence Interval	7/7/2015	NA	pCi/g
SMSC15	Gamma - AIP Solids pCi/g	Eu-155 MDA	7/7/2015	2.670 E-01	pCi/g
SMSC15	Gamma - AIP Solids pCi/g	Pb-212 Activity	7/7/2015	1.823 E+00	pCi/g
SMSC15	Gamma - AIP Solids pCi/g	Pb-212 Confidence Interval	7/7/2015	1.160 E-01	pCi/g
SMSC15	Gamma - AIP Solids pCi/g	Pb-212 MDA	7/7/2015	8.244 E-02	pCi/g
SMSC15	Gamma - AIP Solids pCi/g	Pb-214 Activity	7/7/2015	1.213 E+00	pCi/g
SMSC15	Gamma - AIP Solids pCi/g	Pb-214 Confidence Interval	7/7/2015	7.192 E-02	pCi/g
SMSC15	Gamma - AIP Solids pCi/g	Pb-214 MDA	7/7/2015	9.962 E-02	pCi/g
SMSC15	Gamma - AIP Solids pCi/g	Ra-226 Activity	7/7/2015	2.283 E+00	pCi/g
SMSC15	Gamma - AIP Solids pCi/g	Ra-226 Confidence Interval	7/7/2015	4.913 E-01	pCi/g
SMSC15	Gamma - AIP Solids pCi/g	Ra-226 MDA	7/7/2015	1.004 E+00	pCi/g
SMSC15	Gamma - AIP Solids pCi/g	Ac-228 Activity	7/7/2015	1.722 E+00	pCi/g
SMSC15	Gamma - AIP Solids pCi/g	Ac-228 Confidence Interval	7/7/2015	9.645 E-02	pCi/g
SMSC15	Gamma - AIP Solids pCi/g	Ac-228 MDA	7/7/2015	1.559 E-01	pCi/g
SMSC15	Gamma - AIP Solids pCi/g	Th-234 Activity	7/7/2015	1.609 E+00	pCi/g
SMSC15	Gamma - AIP Solids pCi/g	Th-234 Confidence Interval	7/7/2015	4.661 E-01	pCi/g
SMSC15	Gamma - AIP Solids pCi/g	Th-234 MDA	7/7/2015	1.013 E+00	pCi/g
SMSC15	Gamma - AIP Solids pCi/g	Am-241 Activity	7/7/2015	<MDA	pCi/g
SMSC15	Gamma - AIP Solids pCi/g	Am-241 Confidence Interval	7/7/2015	NA	pCi/g
SMSC15	Gamma - AIP Solids pCi/g	Am-241 MDA	7/7/2015	5.585 E-01	pCi/g
SMRVP15	Gamma - AIP Solids pCi/g	Be-7 Activity	7/14/2015	<MDA	pCi/g
SMRVP15	Gamma - AIP Solids pCi/g	Be-7 Confidence Interval	7/14/2015	NA	pCi/g
SMRVP15	Gamma - AIP Solids pCi/g	Be-7 MDA	7/14/2015	4.874 E-01	pCi/g



Location Description	Analysis	Analyte	Collection Date	Result	Units
SMRVP15	Gamma - AIP Solids pCi/g	Na-22 Activity	7/14/2015	<MDA	pCi/g
SMRVP15	Gamma - AIP Solids pCi/g	Na-22 Confidence Interval	7/14/2015	NA	pCi/g
SMRVP15	Gamma - AIP Solids pCi/g	Na-22 MDA	7/14/2015	1.895 E-02	pCi/g
SMRVP15	Gamma - AIP Solids pCi/g	K-40 Activity	7/14/2015	3.939 E+00	pCi/g
SMRVP15	Gamma - AIP Solids pCi/g	K-40 Confidence Interval	7/14/2015	4.225 E-01	pCi/g
SMRVP15	Gamma - AIP Solids pCi/g	K-40 MDA	7/14/2015	3.998 E-01	pCi/g
SMRVP15	Gamma - AIP Solids pCi/g	Mn-54 Activity	7/14/2015	<MDA	pCi/g
SMRVP15	Gamma - AIP Solids pCi/g	Mn-54 Confidence Interval	7/14/2015	NA	pCi/g
SMRVP15	Gamma - AIP Solids pCi/g	Mn-54 MDA	7/14/2015	2.383 E-02	pCi/g
SMRVP15	Gamma - AIP Solids pCi/g	Co-58 Activity	7/14/2015	<MDA	pCi/g
SMRVP15	Gamma - AIP Solids pCi/g	Co-58 Confidence Interval	7/14/2015	NA	pCi/g
SMRVP15	Gamma - AIP Solids pCi/g	Co-58 MDA	7/14/2015	4.491 E-02	pCi/g
SMRVP15	Gamma - AIP Solids pCi/g	Co-60 Activity	7/14/2015	<MDA	pCi/g
SMRVP15	Gamma - AIP Solids pCi/g	Co-60 Confidence Interval	7/14/2015	NA	pCi/g
SMRVP15	Gamma - AIP Solids pCi/g	Co-60 MDA	7/14/2015	3.144 E-02	pCi/g
SMRVP15	Gamma - AIP Solids pCi/g	Zn-65 Activity	7/14/2015	<MDA	pCi/g
SMRVP15	Gamma - AIP Solids pCi/g	Zn-65 Confidence Interval	7/14/2015	NA	pCi/g
SMRVP15	Gamma - AIP Solids pCi/g	Zn-65 MDA	7/14/2015	1.126 E-01	pCi/g
SMRVP15	Gamma - AIP Solids pCi/g	Y-88 Activity	7/14/2015	<MDA	pCi/g
SMRVP15	Gamma - AIP Solids pCi/g	Y-88 Confidence Interval	7/14/2015	NA	pCi/g
SMRVP15	Gamma - AIP Solids pCi/g	Y-88 MDA	7/14/2015	3.211 E-02	pCi/g
SMRVP15	Gamma - AIP Solids pCi/g	Zr-95 Activity	7/14/2015	<MDA	pCi/g
SMRVP15	Gamma - AIP Solids pCi/g	Zr-95 Confidence Interval	7/14/2015	NA	pCi/g
SMRVP15	Gamma - AIP Solids pCi/g	Zr-95 MDA	7/14/2015	7.302 E-02	pCi/g
SMRVP15	Gamma - AIP Solids pCi/g	Ru-103 Activity	7/14/2015	<MDA	pCi/g
SMRVP15	Gamma - AIP Solids pCi/g	Ru-103 Confidence Interval	7/14/2015	NA	pCi/g
SMRVP15	Gamma - AIP Solids pCi/g	Ru-103 MDA	7/14/2015	6.617 E-02	pCi/g
SMRVP15	Gamma - AIP Solids pCi/g	Sb-125 Activity	7/14/2015	<MDA	pCi/g
SMRVP15	Gamma - AIP Solids pCi/g	Sb-125 Confidence Interval	7/14/2015	NA	pCi/g
SMRVP15	Gamma - AIP Solids pCi/g	Sb-125 MDA	7/14/2015	1.129 E-01	pCi/g
SMRVP15	Gamma - AIP Solids pCi/g	I-131 Activity	7/14/2015	<MDA	pCi/g
SMRVP15	Gamma - AIP Solids pCi/g	I-131 Confidence Interval	7/14/2015	NA	pCi/g
SMRVP15	Gamma - AIP Solids pCi/g	I-131 MDA	7/14/2015	9.039 E-01	pCi/g
SMRVP15	Gamma - AIP Solids pCi/g	Cs-134 Activity	7/14/2015	<MDA	pCi/g
SMRVP15	Gamma - AIP Solids pCi/g	Cs-134 Confidence Interval	7/14/2015	NA	pCi/g
SMRVP15	Gamma - AIP Solids pCi/g	Cs-134 MDA	7/14/2015	4.558 E-02	pCi/g
SMRVP15	Gamma - AIP Solids pCi/g	Cs-137 Activity	7/14/2015	9.913 E-02	pCi/g
SMRVP15	Gamma - AIP Solids pCi/g	Cs-137 Confidence Interval	7/14/2015	1.947 E-02	pCi/g
SMRVP15	Gamma - AIP Solids pCi/g	Cs-137 MDA	7/14/2015	3.508 E-02	pCi/g
SMRVP15	Gamma - AIP Solids pCi/g	Ce-144 Activity	7/14/2015	<MDA	pCi/g
SMRVP15	Gamma - AIP Solids pCi/g	Ce-144 Confidence Interval	7/14/2015	NA	pCi/g
SMRVP15	Gamma - AIP Solids pCi/g	Ce-144 MDA	7/14/2015	3.924 E-01	pCi/g
SMRVP15	Gamma - AIP Solids pCi/g	Eu-152 Activity	7/14/2015	<MDA	pCi/g
SMRVP15	Gamma - AIP Solids pCi/g	Eu-152 Confidence Interval	7/14/2015	NA	pCi/g
SMRVP15	Gamma - AIP Solids pCi/g	Eu-152 MDA	7/14/2015	1.079 E-01	pCi/g

Location Description	Analysis	Analyte	Collection Date	Result	Units
SMRVP15	Gamma - AIP Solids pCi/g	Eu-154 Activity	7/14/2015	<MDA	pCi/g
SMRVP15	Gamma - AIP Solids pCi/g	Eu-154 Confidence Interval	7/14/2015	NA	pCi/g
SMRVP15	Gamma - AIP Solids pCi/g	Eu-154 MDA	7/14/2015	8.721 E-02	pCi/g
SMRVP15	Gamma - AIP Solids pCi/g	Eu-155 Activity	7/14/2015	<MDA	pCi/g
SMRVP15	Gamma - AIP Solids pCi/g	Eu-155 Confidence Interval	7/14/2015	NA	pCi/g
SMRVP15	Gamma - AIP Solids pCi/g	Eu-155 MDA	7/14/2015	1.599 E-01	pCi/g
SMRVP15	Gamma - AIP Solids pCi/g	Pb-212 Activity	7/14/2015	1.485 E+00	pCi/g
SMRVP15	Gamma - AIP Solids pCi/g	Pb-212 Confidence Interval	7/14/2015	9.533 E-02	pCi/g
SMRVP15	Gamma - AIP Solids pCi/g	Pb-212 MDA	7/14/2015	6.416 E-02	pCi/g
SMRVP15	Gamma - AIP Solids pCi/g	Pb-214 Activity	7/14/2015	1.104 E+00	pCi/g
SMRVP15	Gamma - AIP Solids pCi/g	Pb-214 Confidence Interval	7/14/2015	6.347 E-02	pCi/g
SMRVP15	Gamma - AIP Solids pCi/g	Pb-214 MDA	7/14/2015	7.580 E-02	pCi/g
SMRVP15	Gamma - AIP Solids pCi/g	Ra-226 Activity	7/14/2015	1.984 E+00	pCi/g
SMRVP15	Gamma - AIP Solids pCi/g	Ra-226 Confidence Interval	7/14/2015	4.642 E-01	pCi/g
SMRVP15	Gamma - AIP Solids pCi/g	Ra-226 MDA	7/14/2015	9.801 E-01	pCi/g
SMRVP15	Gamma - AIP Solids pCi/g	Ac-228 Activity	7/14/2015	1.409 E+00	pCi/g
SMRVP15	Gamma - AIP Solids pCi/g	Ac-228 Confidence Interval	7/14/2015	7.970 E-02	pCi/g
SMRVP15	Gamma - AIP Solids pCi/g	Ac-228 MDA	7/14/2015	9.731 E-02	pCi/g
SMRVP15	Gamma - AIP Solids pCi/g	Th-234 Activity	7/14/2015	<MDA	pCi/g
SMRVP15	Gamma - AIP Solids pCi/g	Th-234 Confidence Interval	7/14/2015	NA	pCi/g
SMRVP15	Gamma - AIP Solids pCi/g	Th-234 MDA	7/14/2015	8.628 E-01	pCi/g
SMRVP15	Gamma - AIP Solids pCi/g	Am-241 Activity	7/14/2015	<MDA	pCi/g
SMRVP15	Gamma - AIP Solids pCi/g	Am-241 Confidence Interval	7/14/2015	NA	pCi/g
SMRVP15	Gamma - AIP Solids pCi/g	Am-241 MDA	7/14/2015	4.627 E-01	pCi/g
SMJBL15	Gamma - AIP Solids pCi/g	Be-7 Activity	7/14/2015	<MDA	pCi/g
SMJBL15	Gamma - AIP Solids pCi/g	Be-7 Confidence Interval	7/14/2015	NA	pCi/g
SMJBL15	Gamma - AIP Solids pCi/g	Be-7 MDA	7/14/2015	5.947 E-01	pCi/g
SMJBL15	Gamma - AIP Solids pCi/g	Na-22 Activity	7/14/2015	<MDA	pCi/g
SMJBL15	Gamma - AIP Solids pCi/g	Na-22 Confidence Interval	7/14/2015	NA	pCi/g
SMJBL15	Gamma - AIP Solids pCi/g	Na-22 MDA	7/14/2015	2.277 E-02	pCi/g
SMJBL15	Gamma - AIP Solids pCi/g	K-40 Activity	7/14/2015	1.295 E+01	pCi/g
SMJBL15	Gamma - AIP Solids pCi/g	K-40 Confidence Interval	7/14/2015	1.172 E+00	pCi/g
SMJBL15	Gamma - AIP Solids pCi/g	K-40 MDA	7/14/2015	4.807 E-01	pCi/g
SMJBL15	Gamma - AIP Solids pCi/g	Mn-54 Activity	7/14/2015	<MDA	pCi/g
SMJBL15	Gamma - AIP Solids pCi/g	Mn-54 Confidence Interval	7/14/2015	NA	pCi/g
SMJBL15	Gamma - AIP Solids pCi/g	Mn-54 MDA	7/14/2015	3.176 E-02	pCi/g
SMJBL15	Gamma - AIP Solids pCi/g	Co-58 Activity	7/14/2015	<MDA	pCi/g
SMJBL15	Gamma - AIP Solids pCi/g	Co-58 Confidence Interval	7/14/2015	NA	pCi/g
SMJBL15	Gamma - AIP Solids pCi/g	Co-58 MDA	7/14/2015	5.701 E-02	pCi/g
SMJBL15	Gamma - AIP Solids pCi/g	Co-60 Activity	7/14/2015	<MDA	pCi/g
SMJBL15	Gamma - AIP Solids pCi/g	Co-60 Confidence Interval	7/14/2015	NA	pCi/g
SMJBL15	Gamma - AIP Solids pCi/g	Co-60 MDA	7/14/2015	4.104 E-02	pCi/g
SMJBL15	Gamma - AIP Solids pCi/g	Zn-65 Activity	7/14/2015	<MDA	pCi/g
SMJBL15	Gamma - AIP Solids pCi/g	Zn-65 Confidence Interval	7/14/2015	NA	pCi/g
SMJBL15	Gamma - AIP Solids pCi/g	Zn-65 MDA	7/14/2015	1.481 E-01	pCi/g

Location Description	Analysis	Analyte	Collection Date	Result	Units
SMJBL15	Gamma - AIP Solids pCi/g	Y-88 Activity	7/14/2015	<MDA	pCi/g
SMJBL15	Gamma - AIP Solids pCi/g	Y-88 Confidence Interval	7/14/2015	NA	pCi/g
SMJBL15	Gamma - AIP Solids pCi/g	Y-88 MDA	7/14/2015	4.024 E-02	pCi/g
SMJBL15	Gamma - AIP Solids pCi/g	Zr-95 Activity	7/14/2015	<MDA	pCi/g
SMJBL15	Gamma - AIP Solids pCi/g	Zr-95 Confidence Interval	7/14/2015	NA	pCi/g
SMJBL15	Gamma - AIP Solids pCi/g	Zr-95 MDA	7/14/2015	8.867 E-02	pCi/g
SMJBL15	Gamma - AIP Solids pCi/g	Ru-103 Activity	7/14/2015	<MDA	pCi/g
SMJBL15	Gamma - AIP Solids pCi/g	Ru-103 Confidence Interval	7/14/2015	NA	pCi/g
SMJBL15	Gamma - AIP Solids pCi/g	Ru-103 MDA	7/14/2015	8.067 E-02	pCi/g
SMJBL15	Gamma - AIP Solids pCi/g	Sb-125 Activity	7/14/2015	<MDA	pCi/g
SMJBL15	Gamma - AIP Solids pCi/g	Sb-125 Confidence Interval	7/14/2015	NA	pCi/g
SMJBL15	Gamma - AIP Solids pCi/g	Sb-125 MDA	7/14/2015	1.338 E-01	pCi/g
SMJBL15	Gamma - AIP Solids pCi/g	I-131 Activity	7/14/2015	<MDA	pCi/g
SMJBL15	Gamma - AIP Solids pCi/g	I-131 Confidence Interval	7/14/2015	NA	pCi/g
SMJBL15	Gamma - AIP Solids pCi/g	I-131 MDA	7/14/2015	1.203 E+00	pCi/g
SMJBL15	Gamma - AIP Solids pCi/g	Cs-134 Activity	7/14/2015	<MDA	pCi/g
SMJBL15	Gamma - AIP Solids pCi/g	Cs-134 Confidence Interval	7/14/2015	NA	pCi/g
SMJBL15	Gamma - AIP Solids pCi/g	Cs-134 MDA	7/14/2015	5.892 E-02	pCi/g
SMJBL15	Gamma - AIP Solids pCi/g	Cs-137 Activity	7/14/2015	<MDA	pCi/g
SMJBL15	Gamma - AIP Solids pCi/g	Cs-137 Confidence Interval	7/14/2015	NA	pCi/g
SMJBL15	Gamma - AIP Solids pCi/g	Cs-137 MDA	7/14/2015	5.356 E-02	pCi/g
SMJBL15	Gamma - AIP Solids pCi/g	Ce-144 Activity	7/14/2015	<MDA	pCi/g
SMJBL15	Gamma - AIP Solids pCi/g	Ce-144 Confidence Interval	7/14/2015	NA	pCi/g
SMJBL15	Gamma - AIP Solids pCi/g	Ce-144 MDA	7/14/2015	4.927 E-01	pCi/g
SMJBL15	Gamma - AIP Solids pCi/g	Eu-152 Activity	7/14/2015	<MDA	pCi/g
SMJBL15	Gamma - AIP Solids pCi/g	Eu-152 Confidence Interval	7/14/2015	NA	pCi/g
SMJBL15	Gamma - AIP Solids pCi/g	Eu-152 MDA	7/14/2015	1.444 E-01	pCi/g
SMJBL15	Gamma - AIP Solids pCi/g	Eu-154 Activity	7/14/2015	<MDA	pCi/g
SMJBL15	Gamma - AIP Solids pCi/g	Eu-154 Confidence Interval	7/14/2015	NA	pCi/g
SMJBL15	Gamma - AIP Solids pCi/g	Eu-154 MDA	7/14/2015	1.160 E-01	pCi/g
SMJBL15	Gamma - AIP Solids pCi/g	Eu-155 Activity	7/14/2015	<MDA	pCi/g
SMJBL15	Gamma - AIP Solids pCi/g	Eu-155 Confidence Interval	7/14/2015	NA	pCi/g
SMJBL15	Gamma - AIP Solids pCi/g	Eu-155 MDA	7/14/2015	2.760 E-01	pCi/g
SMJBL15	Gamma - AIP Solids pCi/g	Pb-212 Activity	7/14/2015	2.147 E+00	pCi/g
SMJBL15	Gamma - AIP Solids pCi/g	Pb-212 Confidence Interval	7/14/2015	1.331 E-01	pCi/g
SMJBL15	Gamma - AIP Solids pCi/g	Pb-212 MDA	7/14/2015	8.551 E-02	pCi/g
SMJBL15	Gamma - AIP Solids pCi/g	Pb-214 Activity	7/14/2015	1.464 E+00	pCi/g
SMJBL15	Gamma - AIP Solids pCi/g	Pb-214 Confidence Interval	7/14/2015	8.216 E-02	pCi/g
SMJBL15	Gamma - AIP Solids pCi/g	Pb-214 MDA	7/14/2015	9.181 E-02	pCi/g
SMJBL15	Gamma - AIP Solids pCi/g	Ra-226 Activity	7/14/2015	2.990 E+00	pCi/g
SMJBL15	Gamma - AIP Solids pCi/g	Ra-226 Confidence Interval	7/14/2015	5.864 E-01	pCi/g
SMJBL15	Gamma - AIP Solids pCi/g	Ra-226 MDA	7/14/2015	1.191 E+00	pCi/g
SMJBL15	Gamma - AIP Solids pCi/g	Ac-228 Activity	7/14/2015	2.039 E+00	pCi/g
SMJBL15	Gamma - AIP Solids pCi/g	Ac-228 Confidence Interval	7/14/2015	1.076 E-01	pCi/g
SMJBL15	Gamma - AIP Solids pCi/g	Ac-228 MDA	7/14/2015	1.198 E-01	pCi/g

Location Description	Analysis	Analyte	Collection Date	Result	Units
SMJBL15	Gamma - AIP Solids pCi/g	Th-234 Activity	7/14/2015	<MDA	pCi/g
SMJBL15	Gamma - AIP Solids pCi/g	Th-234 Confidence Interval	7/14/2015	NA	pCi/g
SMJBL15	Gamma - AIP Solids pCi/g	Th-234 MDA	7/14/2015	1.057 E+00	pCi/g
SMJBL15	Gamma - AIP Solids pCi/g	Am-241 Activity	7/14/2015	<MDA	pCi/g
SMJBL15	Gamma - AIP Solids pCi/g	Am-241 Confidence Interval	7/14/2015	NA	pCi/g
SMJBL15	Gamma - AIP Solids pCi/g	Am-241 MDA	7/14/2015	5.598 E-01	pCi/g
SMSCL15	Gamma - AIP Solids pCi/g	Be-7 Activity	7/14/2015	<MDA	pCi/g
SMSCL15	Gamma - AIP Solids pCi/g	Be-7 Confidence Interval	7/14/2015	NA	pCi/g
SMSCL15	Gamma - AIP Solids pCi/g	Be-7 MDA	7/14/2015	6.861 E-01	pCi/g
SMSCL15	Gamma - AIP Solids pCi/g	Na-22 Activity	7/14/2015	<MDA	pCi/g
SMSCL15	Gamma - AIP Solids pCi/g	Na-22 Confidence Interval	7/14/2015	NA	pCi/g
SMSCL15	Gamma - AIP Solids pCi/g	Na-22 MDA	7/14/2015	2.545 E-02	pCi/g
SMSCL15	Gamma - AIP Solids pCi/g	K-40 Activity	7/14/2015	1.654 E+01	pCi/g
SMSCL15	Gamma - AIP Solids pCi/g	K-40 Confidence Interval	7/14/2015	1.485 E+00	pCi/g
SMSCL15	Gamma - AIP Solids pCi/g	K-40 MDA	7/14/2015	5.292 E-01	pCi/g
SMSCL15	Gamma - AIP Solids pCi/g	Mn-54 Activity	7/14/2015	<MDA	pCi/g
SMSCL15	Gamma - AIP Solids pCi/g	Mn-54 Confidence Interval	7/14/2015	NA	pCi/g
SMSCL15	Gamma - AIP Solids pCi/g	Mn-54 MDA	7/14/2015	5.073 E-02	pCi/g
SMSCL15	Gamma - AIP Solids pCi/g	Co-58 Activity	7/14/2015	<MDA	pCi/g
SMSCL15	Gamma - AIP Solids pCi/g	Co-58 Confidence Interval	7/14/2015	NA	pCi/g
SMSCL15	Gamma - AIP Solids pCi/g	Co-58 MDA	7/14/2015	6.285 E-02	pCi/g
SMSCL15	Gamma - AIP Solids pCi/g	Co-60 Activity	7/14/2015	<MDA	pCi/g
SMSCL15	Gamma - AIP Solids pCi/g	Co-60 Confidence Interval	7/14/2015	NA	pCi/g
SMSCL15	Gamma - AIP Solids pCi/g	Co-60 MDA	7/14/2015	4.527 E-02	pCi/g
SMSCL15	Gamma - AIP Solids pCi/g	Zn-65 Activity	7/14/2015	<MDA	pCi/g
SMSCL15	Gamma - AIP Solids pCi/g	Zn-65 Confidence Interval	7/14/2015	NA	pCi/g
SMSCL15	Gamma - AIP Solids pCi/g	Zn-65 MDA	7/14/2015	1.598 E-01	pCi/g
SMSCL15	Gamma - AIP Solids pCi/g	Y-88 Activity	7/14/2015	<MDA	pCi/g
SMSCL15	Gamma - AIP Solids pCi/g	Y-88 Confidence Interval	7/14/2015	NA	pCi/g
SMSCL15	Gamma - AIP Solids pCi/g	Y-88 MDA	7/14/2015	3.998 E-02	pCi/g
SMSCL15	Gamma - AIP Solids pCi/g	Zr-95 Activity	7/14/2015	<MDA	pCi/g
SMSCL15	Gamma - AIP Solids pCi/g	Zr-95 Confidence Interval	7/14/2015	NA	pCi/g
SMSCL15	Gamma - AIP Solids pCi/g	Zr-95 MDA	7/14/2015	1.235 E-01	pCi/g
SMSCL15	Gamma - AIP Solids pCi/g	Ru-103 Activity	7/14/2015	<MDA	pCi/g
SMSCL15	Gamma - AIP Solids pCi/g	Ru-103 Confidence Interval	7/14/2015	NA	pCi/g
SMSCL15	Gamma - AIP Solids pCi/g	Ru-103 MDA	7/14/2015	8.543 E-02	pCi/g
SMSCL15	Gamma - AIP Solids pCi/g	Sb-125 Activity	7/14/2015	<MDA	pCi/g
SMSCL15	Gamma - AIP Solids pCi/g	Sb-125 Confidence Interval	7/14/2015	NA	pCi/g
SMSCL15	Gamma - AIP Solids pCi/g	Sb-125 MDA	7/14/2015	1.475 E-01	pCi/g
SMSCL15	Gamma - AIP Solids pCi/g	I-131 Activity	7/14/2015	<MDA	pCi/g
SMSCL15	Gamma - AIP Solids pCi/g	I-131 Confidence Interval	7/14/2015	NA	pCi/g
SMSCL15	Gamma - AIP Solids pCi/g	I-131 MDA	7/14/2015	1.297 E+00	pCi/g
SMSCL15	Gamma - AIP Solids pCi/g	Cs-134 Activity	7/14/2015	<MDA	pCi/g
SMSCL15	Gamma - AIP Solids pCi/g	Cs-134 Confidence Interval	7/14/2015	NA	pCi/g
SMSCL15	Gamma - AIP Solids pCi/g	Cs-134 MDA	7/14/2015	5.855 E-02	pCi/g

Location Description	Analysis	Analyte	Collection Date	Result	Units
SMSCL15	Gamma - AIP Solids pCi/g	Cs-137 Activity	7/14/2015	5.356 E-01	pCi/g
SMSCL15	Gamma - AIP Solids pCi/g	Cs-137 Confidence Interval	7/14/2015	6.000 E-02	pCi/g
SMSCL15	Gamma - AIP Solids pCi/g	Cs-137 MDA	7/14/2015	5.318 E-02	pCi/g
SMSCL15	Gamma - AIP Solids pCi/g	Ce-144 Activity	7/14/2015	<MDA	pCi/g
SMSCL15	Gamma - AIP Solids pCi/g	Ce-144 Confidence Interval	7/14/2015	NA	pCi/g
SMSCL15	Gamma - AIP Solids pCi/g	Ce-144 MDA	7/14/2015	4.968 E-01	pCi/g
SMSCL15	Gamma - AIP Solids pCi/g	Eu-152 Activity	7/14/2015	<MDA	pCi/g
SMSCL15	Gamma - AIP Solids pCi/g	Eu-152 Confidence Interval	7/14/2015	NA	pCi/g
SMSCL15	Gamma - AIP Solids pCi/g	Eu-152 MDA	7/14/2015	1.551 E-01	pCi/g
SMSCL15	Gamma - AIP Solids pCi/g	Eu-154 Activity	7/14/2015	<MDA	pCi/g
SMSCL15	Gamma - AIP Solids pCi/g	Eu-154 Confidence Interval	7/14/2015	NA	pCi/g
SMSCL15	Gamma - AIP Solids pCi/g	Eu-154 MDA	7/14/2015	1.228 E-01	pCi/g
SMSCL15	Gamma - AIP Solids pCi/g	Eu-155 Activity	7/14/2015	<MDA	pCi/g
SMSCL15	Gamma - AIP Solids pCi/g	Eu-155 Confidence Interval	7/14/2015	NA	pCi/g
SMSCL15	Gamma - AIP Solids pCi/g	Eu-155 MDA	7/14/2015	2.795 E-01	pCi/g
SMSCL15	Gamma - AIP Solids pCi/g	Pb-212 Activity	7/14/2015	1.455 E+00	pCi/g
SMSCL15	Gamma - AIP Solids pCi/g	Pb-212 Confidence Interval	7/14/2015	9.822 E-02	pCi/g
SMSCL15	Gamma - AIP Solids pCi/g	Pb-212 MDA	7/14/2015	9.005 E-02	pCi/g
SMSCL15	Gamma - AIP Solids pCi/g	Pb-214 Activity	7/14/2015	1.547 E+00	pCi/g
SMSCL15	Gamma - AIP Solids pCi/g	Pb-214 Confidence Interval	7/14/2015	8.834 E-02	pCi/g
SMSCL15	Gamma - AIP Solids pCi/g	Pb-214 MDA	7/14/2015	1.007 E-01	pCi/g
SMSCL15	Gamma - AIP Solids pCi/g	Ra-226 Activity	7/14/2015	3.313 E+00	pCi/g
SMSCL15	Gamma - AIP Solids pCi/g	Ra-226 Confidence Interval	7/14/2015	6.181 E-01	pCi/g
SMSCL15	Gamma - AIP Solids pCi/g	Ra-226 MDA	7/14/2015	1.224 E+00	pCi/g
SMSCL15	Gamma - AIP Solids pCi/g	Ac-228 Activity	7/14/2015	1.333 E+00	pCi/g
SMSCL15	Gamma - AIP Solids pCi/g	Ac-228 Confidence Interval	7/14/2015	9.173 E-02	pCi/g
SMSCL15	Gamma - AIP Solids pCi/g	Ac-228 MDA	7/14/2015	1.627 E-01	pCi/g
SMSCL15	Gamma - AIP Solids pCi/g	Th-234 Activity	7/14/2015	<MDA	pCi/g
SMSCL15	Gamma - AIP Solids pCi/g	Th-234 Confidence Interval	7/14/2015	NA	pCi/g
SMSCL15	Gamma - AIP Solids pCi/g	Th-234 MDA	7/14/2015	1.077 E+00	pCi/g
SMSCL15	Gamma - AIP Solids pCi/g	Am-241 Activity	7/14/2015	<MDA	pCi/g
SMSCL15	Gamma - AIP Solids pCi/g	Am-241 Confidence Interval	7/14/2015	NA	pCi/g
SMSCL15	Gamma - AIP Solids pCi/g	Am-241 MDA	7/14/2015	5.697 E-01	pCi/g
SMLHL15	Gamma - AIP Solids pCi/g	Be-7 Activity	7/20/2015	<MDA	pCi/g
SMLHL15	Gamma - AIP Solids pCi/g	Be-7 Confidence Interval	7/20/2015	NA	pCi/g
SMLHL15	Gamma - AIP Solids pCi/g	Be-7 MDA	7/20/2015	5.271 E-01	pCi/g
SMLHL15	Gamma - AIP Solids pCi/g	Na-22 Activity	7/20/2015	<MDA	pCi/g
SMLHL15	Gamma - AIP Solids pCi/g	Na-22 Confidence Interval	7/20/2015	NA	pCi/g
SMLHL15	Gamma - AIP Solids pCi/g	Na-22 MDA	7/20/2015	2.182 E-02	pCi/g
SMLHL15	Gamma - AIP Solids pCi/g	K-40 Activity	7/20/2015	1.250 E+01	pCi/g
SMLHL15	Gamma - AIP Solids pCi/g	K-40 Confidence Interval	7/20/2015	1.129 E+00	pCi/g
SMLHL15	Gamma - AIP Solids pCi/g	K-40 MDA	7/20/2015	4.712 E-01	pCi/g
SMLHL15	Gamma - AIP Solids pCi/g	Mn-54 Activity	7/20/2015	<MDA	pCi/g
SMLHL15	Gamma - AIP Solids pCi/g	Mn-54 Confidence Interval	7/20/2015	NA	pCi/g
SMLHL15	Gamma - AIP Solids pCi/g	Mn-54 MDA	7/20/2015	3.009 E-02	pCi/g

Location Description	Analysis	Analyte	Collection Date	Result	Units
SMLHL15	Gamma - AIP Solids pCi/g	Co-58 Activity	7/20/2015	<MDA	pCi/g
SMLHL15	Gamma - AIP Solids pCi/g	Co-58 Confidence Interval	7/20/2015	NA	pCi/g
SMLHL15	Gamma - AIP Solids pCi/g	Co-58 MDA	7/20/2015	5.066 E-02	pCi/g
SMLHL15	Gamma - AIP Solids pCi/g	Co-60 Activity	7/20/2015	<MDA	pCi/g
SMLHL15	Gamma - AIP Solids pCi/g	Co-60 Confidence Interval	7/20/2015	NA	pCi/g
SMLHL15	Gamma - AIP Solids pCi/g	Co-60 MDA	7/20/2015	3.774 E-02	pCi/g
SMLHL15	Gamma - AIP Solids pCi/g	Zn-65 Activity	7/20/2015	<MDA	pCi/g
SMLHL15	Gamma - AIP Solids pCi/g	Zn-65 Confidence Interval	7/20/2015	NA	pCi/g
SMLHL15	Gamma - AIP Solids pCi/g	Zn-65 MDA	7/20/2015	1.360 E-01	pCi/g
SMLHL15	Gamma - AIP Solids pCi/g	Y-88 Activity	7/20/2015	<MDA	pCi/g
SMLHL15	Gamma - AIP Solids pCi/g	Y-88 Confidence Interval	7/20/2015	NA	pCi/g
SMLHL15	Gamma - AIP Solids pCi/g	Y-88 MDA	7/20/2015	3.456 E-02	pCi/g
SMLHL15	Gamma - AIP Solids pCi/g	Zr-95 Activity	7/20/2015	<MDA	pCi/g
SMLHL15	Gamma - AIP Solids pCi/g	Zr-95 Confidence Interval	7/20/2015	NA	pCi/g
SMLHL15	Gamma - AIP Solids pCi/g	Zr-95 MDA	7/20/2015	9.942 E-02	pCi/g
SMLHL15	Gamma - AIP Solids pCi/g	Ru-103 Activity	7/20/2015	<MDA	pCi/g
SMLHL15	Gamma - AIP Solids pCi/g	Ru-103 Confidence Interval	7/20/2015	NA	pCi/g
SMLHL15	Gamma - AIP Solids pCi/g	Ru-103 MDA	7/20/2015	6.776 E-02	pCi/g
SMLHL15	Gamma - AIP Solids pCi/g	Sb-125 Activity	7/20/2015	<MDA	pCi/g
SMLHL15	Gamma - AIP Solids pCi/g	Sb-125 Confidence Interval	7/20/2015	NA	pCi/g
SMLHL15	Gamma - AIP Solids pCi/g	Sb-125 MDA	7/20/2015	1.297 E-01	pCi/g
SMLHL15	Gamma - AIP Solids pCi/g	I-131 Activity	7/20/2015	<MDA	pCi/g
SMLHL15	Gamma - AIP Solids pCi/g	I-131 Confidence Interval	7/20/2015	NA	pCi/g
SMLHL15	Gamma - AIP Solids pCi/g	I-131 MDA	7/20/2015	6.767 E-01	pCi/g
SMLHL15	Gamma - AIP Solids pCi/g	Cs-134 Activity	7/20/2015	<MDA	pCi/g
SMLHL15	Gamma - AIP Solids pCi/g	Cs-134 Confidence Interval	7/20/2015	NA	pCi/g
SMLHL15	Gamma - AIP Solids pCi/g	Cs-134 MDA	7/20/2015	5.212 E-02	pCi/g
SMLHL15	Gamma - AIP Solids pCi/g	Cs-137 Activity	7/20/2015	1.055 E-01	pCi/g
SMLHL15	Gamma - AIP Solids pCi/g	Cs-137 Confidence Interval	7/20/2015	2.082 E-02	pCi/g
SMLHL15	Gamma - AIP Solids pCi/g	Cs-137 MDA	7/20/2015	3.774 E-02	pCi/g
SMLHL15	Gamma - AIP Solids pCi/g	Ce-144 Activity	7/20/2015	<MDA	pCi/g
SMLHL15	Gamma - AIP Solids pCi/g	Ce-144 Confidence Interval	7/20/2015	NA	pCi/g
SMLHL15	Gamma - AIP Solids pCi/g	Ce-144 MDA	7/20/2015	4.444 E-01	pCi/g
SMLHL15	Gamma - AIP Solids pCi/g	Eu-152 Activity	7/20/2015	<MDA	pCi/g
SMLHL15	Gamma - AIP Solids pCi/g	Eu-152 Confidence Interval	7/20/2015	NA	pCi/g
SMLHL15	Gamma - AIP Solids pCi/g	Eu-152 MDA	7/20/2015	1.377 E-01	pCi/g
SMLHL15	Gamma - AIP Solids pCi/g	Eu-154 Activity	7/20/2015	<MDA	pCi/g
SMLHL15	Gamma - AIP Solids pCi/g	Eu-154 Confidence Interval	7/20/2015	NA	pCi/g
SMLHL15	Gamma - AIP Solids pCi/g	Eu-154 MDA	7/20/2015	1.125 E-01	pCi/g
SMLHL15	Gamma - AIP Solids pCi/g	Eu-155 Activity	7/20/2015	<MDA	pCi/g
SMLHL15	Gamma - AIP Solids pCi/g	Eu-155 Confidence Interval	7/20/2015	NA	pCi/g
SMLHL15	Gamma - AIP Solids pCi/g	Eu-155 MDA	7/20/2015	2.515 E-01	pCi/g
SMLHL15	Gamma - AIP Solids pCi/g	Pb-212 Activity	7/20/2015	1.876 E+00	pCi/g
SMLHL15	Gamma - AIP Solids pCi/g	Pb-212 Confidence Interval	7/20/2015	1.169 E-01	pCi/g
SMLHL15	Gamma - AIP Solids pCi/g	Pb-212 MDA	7/20/2015	7.717 E-02	pCi/g

Location Description	Analysis	Analyte	Collection Date	Result	Units
SMLHL15	Gamma - AIP Solids pCi/g	Pb-214 Activity	7/20/2015	1.389 E+00	pCi/g
SMLHL15	Gamma - AIP Solids pCi/g	Pb-214 Confidence Interval	7/20/2015	7.815 E-02	pCi/g
SMLHL15	Gamma - AIP Solids pCi/g	Pb-214 MDA	7/20/2015	8.877 E-02	pCi/g
SMLHL15	Gamma - AIP Solids pCi/g	Ra-226 Activity	7/20/2015	2.659 E+00	pCi/g
SMLHL15	Gamma - AIP Solids pCi/g	Ra-226 Confidence Interval	7/20/2015	5.103 E-01	pCi/g
SMLHL15	Gamma - AIP Solids pCi/g	Ra-226 MDA	7/20/2015	1.025 E+00	pCi/g
SMLHL15	Gamma - AIP Solids pCi/g	Ac-228 Activity	7/20/2015	1.719 E+00	pCi/g
SMLHL15	Gamma - AIP Solids pCi/g	Ac-228 Confidence Interval	7/20/2015	9.509 E-02	pCi/g
SMLHL15	Gamma - AIP Solids pCi/g	Ac-228 MDA	7/20/2015	1.467 E-01	pCi/g
SMLHL15	Gamma - AIP Solids pCi/g	Th-234 Activity	7/20/2015	<MDA	pCi/g
SMLHL15	Gamma - AIP Solids pCi/g	Th-234 Confidence Interval	7/20/2015	NA	pCi/g
SMLHL15	Gamma - AIP Solids pCi/g	Th-234 MDA	7/20/2015	1.026 E+00	pCi/g
SMLHL15	Gamma - AIP Solids pCi/g	Am-241 Activity	7/20/2015	<MDA	pCi/g
SMLHL15	Gamma - AIP Solids pCi/g	Am-241 Confidence Interval	7/20/2015	NA	pCi/g
SMLHL15	Gamma - AIP Solids pCi/g	Am-241 MDA	7/20/2015	5.194 E-01	pCi/g
SMJL15	Gamma - AIP Solids pCi/g	Be-7 Activity	7/20/2015	<MDA	pCi/g
SMJL15	Gamma - AIP Solids pCi/g	Be-7 Confidence Interval	7/20/2015	NA	pCi/g
SMJL15	Gamma - AIP Solids pCi/g	Be-7 MDA	7/20/2015	5.042 E-01	pCi/g
SMJL15	Gamma - AIP Solids pCi/g	Na-22 Activity	7/20/2015	<MDA	pCi/g
SMJL15	Gamma - AIP Solids pCi/g	Na-22 Confidence Interval	7/20/2015	NA	pCi/g
SMJL15	Gamma - AIP Solids pCi/g	Na-22 MDA	7/20/2015	1.985 E-02	pCi/g
SMJL15	Gamma - AIP Solids pCi/g	K-40 Activity	7/20/2015	3.314 E+00	pCi/g
SMJL15	Gamma - AIP Solids pCi/g	K-40 Confidence Interval	7/20/2015	3.724 E-01	pCi/g
SMJL15	Gamma - AIP Solids pCi/g	K-40 MDA	7/20/2015	3.958 E-01	pCi/g
SMJL15	Gamma - AIP Solids pCi/g	Mn-54 Activity	7/20/2015	<MDA	pCi/g
SMJL15	Gamma - AIP Solids pCi/g	Mn-54 Confidence Interval	7/20/2015	NA	pCi/g
SMJL15	Gamma - AIP Solids pCi/g	Mn-54 MDA	7/20/2015	2.778 E-02	pCi/g
SMJL15	Gamma - AIP Solids pCi/g	Co-58 Activity	7/20/2015	<MDA	pCi/g
SMJL15	Gamma - AIP Solids pCi/g	Co-58 Confidence Interval	7/20/2015	NA	pCi/g
SMJL15	Gamma - AIP Solids pCi/g	Co-58 MDA	7/20/2015	4.540 E-02	pCi/g
SMJL15	Gamma - AIP Solids pCi/g	Co-60 Activity	7/20/2015	<MDA	pCi/g
SMJL15	Gamma - AIP Solids pCi/g	Co-60 Confidence Interval	7/20/2015	NA	pCi/g
SMJL15	Gamma - AIP Solids pCi/g	Co-60 MDA	7/20/2015	3.169 E-02	pCi/g
SMJL15	Gamma - AIP Solids pCi/g	Zn-65 Activity	7/20/2015	<MDA	pCi/g
SMJL15	Gamma - AIP Solids pCi/g	Zn-65 Confidence Interval	7/20/2015	NA	pCi/g
SMJL15	Gamma - AIP Solids pCi/g	Zn-65 MDA	7/20/2015	1.218 E-01	pCi/g
SMJL15	Gamma - AIP Solids pCi/g	Y-88 Activity	7/20/2015	<MDA	pCi/g
SMJL15	Gamma - AIP Solids pCi/g	Y-88 Confidence Interval	7/20/2015	NA	pCi/g
SMJL15	Gamma - AIP Solids pCi/g	Y-88 MDA	7/20/2015	3.460 E-02	pCi/g
SMJL15	Gamma - AIP Solids pCi/g	Zr-95 Activity	7/20/2015	<MDA	pCi/g
SMJL15	Gamma - AIP Solids pCi/g	Zr-95 Confidence Interval	7/20/2015	NA	pCi/g
SMJL15	Gamma - AIP Solids pCi/g	Zr-95 MDA	7/20/2015	9.248 E-02	pCi/g
SMJL15	Gamma - AIP Solids pCi/g	Ru-103 Activity	7/20/2015	<MDA	pCi/g
SMJL15	Gamma - AIP Solids pCi/g	Ru-103 Confidence Interval	7/20/2015	NA	pCi/g
SMJL15	Gamma - AIP Solids pCi/g	Ru-103 MDA	7/20/2015	6.636 E-02	pCi/g

Location Description	Analysis	Analyte	Collection Date	Result	Units
SMJL15	Gamma - AIP Solids pCi/g	Sb-125 Activity	7/20/2015	<MDA	pCi/g
SMJL15	Gamma - AIP Solids pCi/g	Sb-125 Confidence Interval	7/20/2015	NA	pCi/g
SMJL15	Gamma - AIP Solids pCi/g	Sb-125 MDA	7/20/2015	1.157 E-01	pCi/g
SMJL15	Gamma - AIP Solids pCi/g	I-131 Activity	7/20/2015	<MDA	pCi/g
SMJL15	Gamma - AIP Solids pCi/g	I-131 Confidence Interval	7/20/2015	NA	pCi/g
SMJL15	Gamma - AIP Solids pCi/g	I-131 MDA	7/20/2015	8.824 E-01	pCi/g
SMJL15	Gamma - AIP Solids pCi/g	Cs-134 Activity	7/20/2015	<MDA	pCi/g
SMJL15	Gamma - AIP Solids pCi/g	Cs-134 Confidence Interval	7/20/2015	NA	pCi/g
SMJL15	Gamma - AIP Solids pCi/g	Cs-134 MDA	7/20/2015	4.820 E-02	pCi/g
SMJL15	Gamma - AIP Solids pCi/g	Cs-137 Activity	7/20/2015	1.154 E-01	pCi/g
SMJL15	Gamma - AIP Solids pCi/g	Cs-137 Confidence Interval	7/20/2015	1.552 E-02	pCi/g
SMJL15	Gamma - AIP Solids pCi/g	Cs-137 MDA	7/20/2015	3.019 E-02	pCi/g
SMJL15	Gamma - AIP Solids pCi/g	Ce-144 Activity	7/20/2015	<MDA	pCi/g
SMJL15	Gamma - AIP Solids pCi/g	Ce-144 Confidence Interval	7/20/2015	NA	pCi/g
SMJL15	Gamma - AIP Solids pCi/g	Ce-144 MDA	7/20/2015	4.195 E-01	pCi/g
SMJL15	Gamma - AIP Solids pCi/g	Eu-152 Activity	7/20/2015	<MDA	pCi/g
SMJL15	Gamma - AIP Solids pCi/g	Eu-152 Confidence Interval	7/20/2015	NA	pCi/g
SMJL15	Gamma - AIP Solids pCi/g	Eu-152 MDA	7/20/2015	1.234 E-01	pCi/g
SMJL15	Gamma - AIP Solids pCi/g	Eu-154 Activity	7/20/2015	<MDA	pCi/g
SMJL15	Gamma - AIP Solids pCi/g	Eu-154 Confidence Interval	7/20/2015	NA	pCi/g
SMJL15	Gamma - AIP Solids pCi/g	Eu-154 MDA	7/20/2015	9.198 E-02	pCi/g
SMJL15	Gamma - AIP Solids pCi/g	Eu-155 Activity	7/20/2015	<MDA	pCi/g
SMJL15	Gamma - AIP Solids pCi/g	Eu-155 Confidence Interval	7/20/2015	NA	pCi/g
SMJL15	Gamma - AIP Solids pCi/g	Eu-155 MDA	7/20/2015	1.599 E-01	pCi/g
SMJL15	Gamma - AIP Solids pCi/g	Pb-212 Activity	7/20/2015	1.748 E+00	pCi/g
SMJL15	Gamma - AIP Solids pCi/g	Pb-212 Confidence Interval	7/20/2015	1.095 E-01	pCi/g
SMJL15	Gamma - AIP Solids pCi/g	Pb-212 MDA	7/20/2015	7.058 E-02	pCi/g
SMJL15	Gamma - AIP Solids pCi/g	Pb-214 Activity	7/20/2015	1.270 E+00	pCi/g
SMJL15	Gamma - AIP Solids pCi/g	Pb-214 Confidence Interval	7/20/2015	7.142 E-02	pCi/g
SMJL15	Gamma - AIP Solids pCi/g	Pb-214 MDA	7/20/2015	7.551 E-02	pCi/g
SMJL15	Gamma - AIP Solids pCi/g	Ra-226 Activity	7/20/2015	2.784 E+00	pCi/g
SMJL15	Gamma - AIP Solids pCi/g	Ra-226 Confidence Interval	7/20/2015	5.118 E-01	pCi/g
SMJL15	Gamma - AIP Solids pCi/g	Ra-226 MDA	7/20/2015	1.018 E+00	pCi/g
SMJL15	Gamma - AIP Solids pCi/g	Ac-228 Activity	7/20/2015	1.634 E+00	pCi/g
SMJL15	Gamma - AIP Solids pCi/g	Ac-228 Confidence Interval	7/20/2015	8.655 E-02	pCi/g
SMJL15	Gamma - AIP Solids pCi/g	Ac-228 MDA	7/20/2015	9.639 E-02	pCi/g
SMJL15	Gamma - AIP Solids pCi/g	Th-234 Activity	7/20/2015	<MDA	pCi/g
SMJL15	Gamma - AIP Solids pCi/g	Th-234 Confidence Interval	7/20/2015	NA	pCi/g
SMJL15	Gamma - AIP Solids pCi/g	Th-234 MDA	7/20/2015	9.007 E-01	pCi/g
SMJL15	Gamma - AIP Solids pCi/g	Am-241 Activity	7/20/2015	<MDA	pCi/g
SMJL15	Gamma - AIP Solids pCi/g	Am-241 Confidence Interval	7/20/2015	NA	pCi/g
SMJL15	Gamma - AIP Solids pCi/g	Am-241 MDA	7/20/2015	4.916 E-01	pCi/g
SMBFL15	Gamma - AIP Solids pCi/g	Be-7 Activity	7/28/2015	<MDA	pCi/g
SMBFL15	Gamma - AIP Solids pCi/g	Be-7 Confidence Interval	7/28/2015	NA	pCi/g
SMBFL15	Gamma - AIP Solids pCi/g	Be-7 MDA	7/28/2015	4.896 E-01	pCi/g



Location Description	Analysis	Analyte	Collection Date	Result	Units
SMBFL15	Gamma - AIP Solids pCi/g	Na-22 Activity	7/28/2015	<MDA	pCi/g
SMBFL15	Gamma - AIP Solids pCi/g	Na-22 Confidence Interval	7/28/2015	NA	pCi/g
SMBFL15	Gamma - AIP Solids pCi/g	Na-22 MDA	7/28/2015	2.215 E-02	pCi/g
SMBFL15	Gamma - AIP Solids pCi/g	K-40 Activity	7/28/2015	5.553 E+00	pCi/g
SMBFL15	Gamma - AIP Solids pCi/g	K-40 Confidence Interval	7/28/2015	5.570 E-01	pCi/g
SMBFL15	Gamma - AIP Solids pCi/g	K-40 MDA	7/28/2015	4.090 E-01	pCi/g
SMBFL15	Gamma - AIP Solids pCi/g	Mn-54 Activity	7/28/2015	<MDA	pCi/g
SMBFL15	Gamma - AIP Solids pCi/g	Mn-54 Confidence Interval	7/28/2015	NA	pCi/g
SMBFL15	Gamma - AIP Solids pCi/g	Mn-54 MDA	7/28/2015	3.305 E-02	pCi/g
SMBFL15	Gamma - AIP Solids pCi/g	Co-58 Activity	7/28/2015	<MDA	pCi/g
SMBFL15	Gamma - AIP Solids pCi/g	Co-58 Confidence Interval	7/28/2015	NA	pCi/g
SMBFL15	Gamma - AIP Solids pCi/g	Co-58 MDA	7/28/2015	4.621 E-02	pCi/g
SMBFL15	Gamma - AIP Solids pCi/g	Co-60 Activity	7/28/2015	<MDA	pCi/g
SMBFL15	Gamma - AIP Solids pCi/g	Co-60 Confidence Interval	7/28/2015	NA	pCi/g
SMBFL15	Gamma - AIP Solids pCi/g	Co-60 MDA	7/28/2015	3.491 E-02	pCi/g
SMBFL15	Gamma - AIP Solids pCi/g	Zn-65 Activity	7/28/2015	<MDA	pCi/g
SMBFL15	Gamma - AIP Solids pCi/g	Zn-65 Confidence Interval	7/28/2015	NA	pCi/g
SMBFL15	Gamma - AIP Solids pCi/g	Zn-65 MDA	7/28/2015	1.235 E-01	pCi/g
SMBFL15	Gamma - AIP Solids pCi/g	Y-88 Activity	7/28/2015	<MDA	pCi/g
SMBFL15	Gamma - AIP Solids pCi/g	Y-88 Confidence Interval	7/28/2015	NA	pCi/g
SMBFL15	Gamma - AIP Solids pCi/g	Y-88 MDA	7/28/2015	3.354 E-02	pCi/g
SMBFL15	Gamma - AIP Solids pCi/g	Zr-95 Activity	7/28/2015	<MDA	pCi/g
SMBFL15	Gamma - AIP Solids pCi/g	Zr-95 Confidence Interval	7/28/2015	NA	pCi/g
SMBFL15	Gamma - AIP Solids pCi/g	Zr-95 MDA	7/28/2015	6.290 E-02	pCi/g
SMBFL15	Gamma - AIP Solids pCi/g	Ru-103 Activity	7/28/2015	<MDA	pCi/g
SMBFL15	Gamma - AIP Solids pCi/g	Ru-103 Confidence Interval	7/28/2015	NA	pCi/g
SMBFL15	Gamma - AIP Solids pCi/g	Ru-103 MDA	7/28/2015	6.274 E-02	pCi/g
SMBFL15	Gamma - AIP Solids pCi/g	Sb-125 Activity	7/28/2015	<MDA	pCi/g
SMBFL15	Gamma - AIP Solids pCi/g	Sb-125 Confidence Interval	7/28/2015	NA	pCi/g
SMBFL15	Gamma - AIP Solids pCi/g	Sb-125 MDA	7/28/2015	1.240 E-01	pCi/g
SMBFL15	Gamma - AIP Solids pCi/g	I-131 Activity	7/28/2015	<MDA	pCi/g
SMBFL15	Gamma - AIP Solids pCi/g	I-131 Confidence Interval	7/28/2015	NA	pCi/g
SMBFL15	Gamma - AIP Solids pCi/g	I-131 MDA	7/28/2015	4.578 E-01	pCi/g
SMBFL15	Gamma - AIP Solids pCi/g	Cs-134 Activity	7/28/2015	<MDA	pCi/g
SMBFL15	Gamma - AIP Solids pCi/g	Cs-134 Confidence Interval	7/28/2015	NA	pCi/g
SMBFL15	Gamma - AIP Solids pCi/g	Cs-134 MDA	7/28/2015	5.223 E-02	pCi/g
SMBFL15	Gamma - AIP Solids pCi/g	Cs-137 Activity	7/28/2015	6.764 E-02	pCi/g
SMBFL15	Gamma - AIP Solids pCi/g	Cs-137 Confidence Interval	7/28/2015	1.629 E-02	pCi/g
SMBFL15	Gamma - AIP Solids pCi/g	Cs-137 MDA	7/28/2015	3.107 E-02	pCi/g
SMBFL15	Gamma - AIP Solids pCi/g	Ce-144 Activity	7/28/2015	<MDA	pCi/g
SMBFL15	Gamma - AIP Solids pCi/g	Ce-144 Confidence Interval	7/28/2015	NA	pCi/g
SMBFL15	Gamma - AIP Solids pCi/g	Ce-144 MDA	7/28/2015	4.294 E-01	pCi/g
SMBFL15	Gamma - AIP Solids pCi/g	Eu-152 Activity	7/28/2015	<MDA	pCi/g
SMBFL15	Gamma - AIP Solids pCi/g	Eu-152 Confidence Interval	7/28/2015	NA	pCi/g
SMBFL15	Gamma - AIP Solids pCi/g	Eu-152 MDA	7/28/2015	1.327 E-01	pCi/g

Location Description	Analysis	Analyte	Collection Date	Result	Units
SMBFL15	Gamma - AIP Solids pCi/g	Eu-154 Activity	7/28/2015	<MDA	pCi/g
SMBFL15	Gamma - AIP Solids pCi/g	Eu-154 Confidence Interval	7/28/2015	NA	pCi/g
SMBFL15	Gamma - AIP Solids pCi/g	Eu-154 MDA	7/28/2015	1.068 E-01	pCi/g
SMBFL15	Gamma - AIP Solids pCi/g	Eu-155 Activity	7/28/2015	<MDA	pCi/g
SMBFL15	Gamma - AIP Solids pCi/g	Eu-155 Confidence Interval	7/28/2015	NA	pCi/g
SMBFL15	Gamma - AIP Solids pCi/g	Eu-155 MDA	7/28/2015	2.461 E-01	pCi/g
SMBFL15	Gamma - AIP Solids pCi/g	Pb-212 Activity	7/28/2015	1.797 E+00	pCi/g
SMBFL15	Gamma - AIP Solids pCi/g	Pb-212 Confidence Interval	7/28/2015	1.133 E-01	pCi/g
SMBFL15	Gamma - AIP Solids pCi/g	Pb-212 MDA	7/28/2015	8.018 E-02	pCi/g
SMBFL15	Gamma - AIP Solids pCi/g	Pb-214 Activity	7/28/2015	1.250 E+00	pCi/g
SMBFL15	Gamma - AIP Solids pCi/g	Pb-214 Confidence Interval	7/28/2015	7.204 E-02	pCi/g
SMBFL15	Gamma - AIP Solids pCi/g	Pb-214 MDA	7/28/2015	8.539 E-02	pCi/g
SMBFL15	Gamma - AIP Solids pCi/g	Ra-226 Activity	7/28/2015	2.718 E+00	pCi/g
SMBFL15	Gamma - AIP Solids pCi/g	Ra-226 Confidence Interval	7/28/2015	5.330 E-01	pCi/g
SMBFL15	Gamma - AIP Solids pCi/g	Ra-226 MDA	7/28/2015	1.078 E+00	pCi/g
SMBFL15	Gamma - AIP Solids pCi/g	Ac-228 Activity	7/28/2015	1.712 E+00	pCi/g
SMBFL15	Gamma - AIP Solids pCi/g	Ac-228 Confidence Interval	7/28/2015	9.349 E-02	pCi/g
SMBFL15	Gamma - AIP Solids pCi/g	Ac-228 MDA	7/28/2015	1.337 E-01	pCi/g
SMBFL15	Gamma - AIP Solids pCi/g	Th-234 Activity	7/28/2015	<MDA	pCi/g
SMBFL15	Gamma - AIP Solids pCi/g	Th-234 Confidence Interval	7/28/2015	NA	pCi/g
SMBFL15	Gamma - AIP Solids pCi/g	Th-234 MDA	7/28/2015	9.834 E-01	pCi/g
SMBFL15	Gamma - AIP Solids pCi/g	Am-241 Activity	7/28/2015	<MDA	pCi/g
SMBFL15	Gamma - AIP Solids pCi/g	Am-241 Confidence Interval	7/28/2015	NA	pCi/g
SMBFL15	Gamma - AIP Solids pCi/g	Am-241 MDA	7/28/2015	5.179 E-01	pCi/g
SMCB15	Gamma - AIP Solids pCi/g	Be-7 Activity	7/28/2015	<MDA	pCi/g
SMCB15	Gamma - AIP Solids pCi/g	Be-7 Confidence Interval	7/28/2015	NA	pCi/g
SMCB15	Gamma - AIP Solids pCi/g	Be-7 MDA	7/28/2015	5.501 E-01	pCi/g
SMCB15	Gamma - AIP Solids pCi/g	Na-22 Activity	7/28/2015	<MDA	pCi/g
SMCB15	Gamma - AIP Solids pCi/g	Na-22 Confidence Interval	7/28/2015	NA	pCi/g
SMCB15	Gamma - AIP Solids pCi/g	Na-22 MDA	7/28/2015	2.399 E-02	pCi/g
SMCB15	Gamma - AIP Solids pCi/g	K-40 Activity	7/28/2015	9.140 E+00	pCi/g
SMCB15	Gamma - AIP Solids pCi/g	K-40 Confidence Interval	7/28/2015	8.732 E-01	pCi/g
SMCB15	Gamma - AIP Solids pCi/g	K-40 MDA	7/28/2015	5.349 E-01	pCi/g
SMCB15	Gamma - AIP Solids pCi/g	Mn-54 Activity	7/28/2015	<MDA	pCi/g
SMCB15	Gamma - AIP Solids pCi/g	Mn-54 Confidence Interval	7/28/2015	NA	pCi/g
SMCB15	Gamma - AIP Solids pCi/g	Mn-54 MDA	7/28/2015	3.155 E-02	pCi/g
SMCB15	Gamma - AIP Solids pCi/g	Co-58 Activity	7/28/2015	<MDA	pCi/g
SMCB15	Gamma - AIP Solids pCi/g	Co-58 Confidence Interval	7/28/2015	NA	pCi/g
SMCB15	Gamma - AIP Solids pCi/g	Co-58 MDA	7/28/2015	5.223 E-02	pCi/g
SMCB15	Gamma - AIP Solids pCi/g	Co-60 Activity	7/28/2015	<MDA	pCi/g
SMCB15	Gamma - AIP Solids pCi/g	Co-60 Confidence Interval	7/28/2015	NA	pCi/g
SMCB15	Gamma - AIP Solids pCi/g	Co-60 MDA	7/28/2015	3.857 E-02	pCi/g
SMCB15	Gamma - AIP Solids pCi/g	Zn-65 Activity	7/28/2015	<MDA	pCi/g
SMCB15	Gamma - AIP Solids pCi/g	Zn-65 Confidence Interval	7/28/2015	NA	pCi/g
SMCB15	Gamma - AIP Solids pCi/g	Zn-65 MDA	7/28/2015	1.433 E-01	pCi/g

Location Description	Analysis	Analyte	Collection Date	Result	Units
SMCB15	Gamma - AIP Solids pCi/g	Y-88 Activity	7/28/2015	<MDA	pCi/g
SMCB15	Gamma - AIP Solids pCi/g	Y-88 Confidence Interval	7/28/2015	NA	pCi/g
SMCB15	Gamma - AIP Solids pCi/g	Y-88 MDA	7/28/2015	3.638 E-02	pCi/g
SMCB15	Gamma - AIP Solids pCi/g	Zr-95 Activity	7/28/2015	<MDA	pCi/g
SMCB15	Gamma - AIP Solids pCi/g	Zr-95 Confidence Interval	7/28/2015	NA	pCi/g
SMCB15	Gamma - AIP Solids pCi/g	Zr-95 MDA	7/28/2015	8.202 E-02	pCi/g
SMCB15	Gamma - AIP Solids pCi/g	Ru-103 Activity	7/28/2015	<MDA	pCi/g
SMCB15	Gamma - AIP Solids pCi/g	Ru-103 Confidence Interval	7/28/2015	NA	pCi/g
SMCB15	Gamma - AIP Solids pCi/g	Ru-103 MDA	7/28/2015	7.168 E-02	pCi/g
SMCB15	Gamma - AIP Solids pCi/g	Sb-125 Activity	7/28/2015	<MDA	pCi/g
SMCB15	Gamma - AIP Solids pCi/g	Sb-125 Confidence Interval	7/28/2015	NA	pCi/g
SMCB15	Gamma - AIP Solids pCi/g	Sb-125 MDA	7/28/2015	1.369 E-01	pCi/g
SMCB15	Gamma - AIP Solids pCi/g	I-131 Activity	7/28/2015	<MDA	pCi/g
SMCB15	Gamma - AIP Solids pCi/g	I-131 Confidence Interval	7/28/2015	NA	pCi/g
SMCB15	Gamma - AIP Solids pCi/g	I-131 MDA	7/28/2015	5.689 E-01	pCi/g
SMCB15	Gamma - AIP Solids pCi/g	Cs-134 Activity	7/28/2015	<MDA	pCi/g
SMCB15	Gamma - AIP Solids pCi/g	Cs-134 Confidence Interval	7/28/2015	NA	pCi/g
SMCB15	Gamma - AIP Solids pCi/g	Cs-134 MDA	7/28/2015	5.862 E-02	pCi/g
SMCB15	Gamma - AIP Solids pCi/g	Cs-137 Activity	7/28/2015	5.437 E-02	pCi/g
SMCB15	Gamma - AIP Solids pCi/g	Cs-137 Confidence Interval	7/28/2015	1.165 E-02	pCi/g
SMCB15	Gamma - AIP Solids pCi/g	Cs-137 MDA	7/28/2015	3.522 E-02	pCi/g
SMCB15	Gamma - AIP Solids pCi/g	Ce-144 Activity	7/28/2015	<MDA	pCi/g
SMCB15	Gamma - AIP Solids pCi/g	Ce-144 Confidence Interval	7/28/2015	NA	pCi/g
SMCB15	Gamma - AIP Solids pCi/g	Ce-144 MDA	7/28/2015	4.668 E-01	pCi/g
SMCB15	Gamma - AIP Solids pCi/g	Eu-152 Activity	7/28/2015	<MDA	pCi/g
SMCB15	Gamma - AIP Solids pCi/g	Eu-152 Confidence Interval	7/28/2015	NA	pCi/g
SMCB15	Gamma - AIP Solids pCi/g	Eu-152 MDA	7/28/2015	1.510 E-01	pCi/g
SMCB15	Gamma - AIP Solids pCi/g	Eu-154 Activity	7/28/2015	<MDA	pCi/g
SMCB15	Gamma - AIP Solids pCi/g	Eu-154 Confidence Interval	7/28/2015	NA	pCi/g
SMCB15	Gamma - AIP Solids pCi/g	Eu-154 MDA	7/28/2015	1.185 E-01	pCi/g
SMCB15	Gamma - AIP Solids pCi/g	Eu-155 Activity	7/28/2015	<MDA	pCi/g
SMCB15	Gamma - AIP Solids pCi/g	Eu-155 Confidence Interval	7/28/2015	NA	pCi/g
SMCB15	Gamma - AIP Solids pCi/g	Eu-155 MDA	7/28/2015	2.705 E-01	pCi/g
SMCB15	Gamma - AIP Solids pCi/g	Pb-212 Activity	7/28/2015	1.831 E+00	pCi/g
SMCB15	Gamma - AIP Solids pCi/g	Pb-212 Confidence Interval	7/28/2015	1.171 E-01	pCi/g
SMCB15	Gamma - AIP Solids pCi/g	Pb-212 MDA	7/28/2015	8.395 E-02	pCi/g
SMCB15	Gamma - AIP Solids pCi/g	Pb-214 Activity	7/28/2015	1.231 E+00	pCi/g
SMCB15	Gamma - AIP Solids pCi/g	Pb-214 Confidence Interval	7/28/2015	7.319 E-02	pCi/g
SMCB15	Gamma - AIP Solids pCi/g	Pb-214 MDA	7/28/2015	9.379 E-02	pCi/g
SMCB15	Gamma - AIP Solids pCi/g	Ra-226 Activity	7/28/2015	2.568 E+00	pCi/g
SMCB15	Gamma - AIP Solids pCi/g	Ra-226 Confidence Interval	7/28/2015	5.606 E-01	pCi/g
SMCB15	Gamma - AIP Solids pCi/g	Ra-226 MDA	7/28/2015	1.159 E+00	pCi/g
SMCB15	Gamma - AIP Solids pCi/g	Ac-228 Activity	7/28/2015	1.736 E+00	pCi/g
SMCB15	Gamma - AIP Solids pCi/g	Ac-228 Confidence Interval	7/28/2015	1.011 E-01	pCi/g
SMCB15	Gamma - AIP Solids pCi/g	Ac-228 MDA	7/28/2015	1.612 E-01	pCi/g

Location Description	Analysis	Analyte	Collection Date	Result	Units
SMCB15	Gamma - AIP Solids pCi/g	Th-234 Activity	7/28/2015	<MDA	pCi/g
SMCB15	Gamma - AIP Solids pCi/g	Th-234 Confidence Interval	7/28/2015	NA	pCi/g
SMCB15	Gamma - AIP Solids pCi/g	Th-234 MDA	7/28/2015	1.066 E+00	pCi/g
SMCB15	Gamma - AIP Solids pCi/g	Am-241 Activity	7/28/2015	<MDA	pCi/g
SMCB15	Gamma - AIP Solids pCi/g	Am-241 Confidence Interval	7/28/2015	NA	pCi/g
SMCB15	Gamma - AIP Solids pCi/g	Am-241 MDA	7/28/2015	5.593 E-01	pCi/g
SMSBL15	Gamma - AIP Solids pCi/g	Be-7 Activity	7/30/2015	<MDA	pCi/g
SMSBL15	Gamma - AIP Solids pCi/g	Be-7 Confidence Interval	7/30/2015	NA	pCi/g
SMSBL15	Gamma - AIP Solids pCi/g	Be-7 MDA	7/30/2015	5.316 E-01	pCi/g
SMSBL15	Gamma - AIP Solids pCi/g	Na-22 Activity	7/30/2015	<MDA	pCi/g
SMSBL15	Gamma - AIP Solids pCi/g	Na-22 Confidence Interval	7/30/2015	NA	pCi/g
SMSBL15	Gamma - AIP Solids pCi/g	Na-22 MDA	7/30/2015	2.401 E-02	pCi/g
SMSBL15	Gamma - AIP Solids pCi/g	K-40 Activity	7/30/2015	9.198 E+00	pCi/g
SMSBL15	Gamma - AIP Solids pCi/g	K-40 Confidence Interval	7/30/2015	8.741 E-01	pCi/g
SMSBL15	Gamma - AIP Solids pCi/g	K-40 MDA	7/30/2015	5.155 E-01	pCi/g
SMSBL15	Gamma - AIP Solids pCi/g	Mn-54 Activity	7/30/2015	<MDA	pCi/g
SMSBL15	Gamma - AIP Solids pCi/g	Mn-54 Confidence Interval	7/30/2015	NA	pCi/g
SMSBL15	Gamma - AIP Solids pCi/g	Mn-54 MDA	7/30/2015	4.825 E-02	pCi/g
SMSBL15	Gamma - AIP Solids pCi/g	Co-58 Activity	7/30/2015	<MDA	pCi/g
SMSBL15	Gamma - AIP Solids pCi/g	Co-58 Confidence Interval	7/30/2015	NA	pCi/g
SMSBL15	Gamma - AIP Solids pCi/g	Co-58 MDA	7/30/2015	5.184 E-02	pCi/g
SMSBL15	Gamma - AIP Solids pCi/g	Co-60 Activity	7/30/2015	<MDA	pCi/g
SMSBL15	Gamma - AIP Solids pCi/g	Co-60 Confidence Interval	7/30/2015	NA	pCi/g
SMSBL15	Gamma - AIP Solids pCi/g	Co-60 MDA	7/30/2015	4.062 E-02	pCi/g
SMSBL15	Gamma - AIP Solids pCi/g	Zn-65 Activity	7/30/2015	<MDA	pCi/g
SMSBL15	Gamma - AIP Solids pCi/g	Zn-65 Confidence Interval	7/30/2015	NA	pCi/g
SMSBL15	Gamma - AIP Solids pCi/g	Zn-65 MDA	7/30/2015	1.421 E-01	pCi/g
SMSBL15	Gamma - AIP Solids pCi/g	Y-88 Activity	7/30/2015	<MDA	pCi/g
SMSBL15	Gamma - AIP Solids pCi/g	Y-88 Confidence Interval	7/30/2015	NA	pCi/g
SMSBL15	Gamma - AIP Solids pCi/g	Y-88 MDA	7/30/2015	3.365 E-02	pCi/g
SMSBL15	Gamma - AIP Solids pCi/g	Zr-95 Activity	7/30/2015	<MDA	pCi/g
SMSBL15	Gamma - AIP Solids pCi/g	Zr-95 Confidence Interval	7/30/2015	NA	pCi/g
SMSBL15	Gamma - AIP Solids pCi/g	Zr-95 MDA	7/30/2015	1.030 E-01	pCi/g
SMSBL15	Gamma - AIP Solids pCi/g	Ru-103 Activity	7/30/2015	<MDA	pCi/g
SMSBL15	Gamma - AIP Solids pCi/g	Ru-103 Confidence Interval	7/30/2015	NA	pCi/g
SMSBL15	Gamma - AIP Solids pCi/g	Ru-103 MDA	7/30/2015	6.841 E-02	pCi/g
SMSBL15	Gamma - AIP Solids pCi/g	Sb-125 Activity	7/30/2015	<MDA	pCi/g
SMSBL15	Gamma - AIP Solids pCi/g	Sb-125 Confidence Interval	7/30/2015	NA	pCi/g
SMSBL15	Gamma - AIP Solids pCi/g	Sb-125 MDA	7/30/2015	1.349 E-01	pCi/g
SMSBL15	Gamma - AIP Solids pCi/g	I-131 Activity	7/30/2015	<MDA	pCi/g
SMSBL15	Gamma - AIP Solids pCi/g	I-131 Confidence Interval	7/30/2015	NA	pCi/g
SMSBL15	Gamma - AIP Solids pCi/g	I-131 MDA	7/30/2015	4.633 E-01	pCi/g
SMSBL15	Gamma - AIP Solids pCi/g	Cs-134 Activity	7/30/2015	<MDA	pCi/g
SMSBL15	Gamma - AIP Solids pCi/g	Cs-134 Confidence Interval	7/30/2015	NA	pCi/g
SMSBL15	Gamma - AIP Solids pCi/g	Cs-134 MDA	7/30/2015	5.566 E-02	pCi/g

Location Description	Analysis	Analyte	Collection Date	Result	Units
SMSBL15	Gamma - AIP Solids pCi/g	Cs-137 Activity	7/30/2015	<MDA	pCi/g
SMSBL15	Gamma - AIP Solids pCi/g	Cs-137 Confidence Interval	7/30/2015	NA	pCi/g
SMSBL15	Gamma - AIP Solids pCi/g	Cs-137 MDA	7/30/2015	4.104 E-02	pCi/g
SMSBL15	Gamma - AIP Solids pCi/g	Ce-144 Activity	7/30/2015	<MDA	pCi/g
SMSBL15	Gamma - AIP Solids pCi/g	Ce-144 Confidence Interval	7/30/2015	NA	pCi/g
SMSBL15	Gamma - AIP Solids pCi/g	Ce-144 MDA	7/30/2015	4.654 E-01	pCi/g
SMSBL15	Gamma - AIP Solids pCi/g	Eu-152 Activity	7/30/2015	<MDA	pCi/g
SMSBL15	Gamma - AIP Solids pCi/g	Eu-152 Confidence Interval	7/30/2015	NA	pCi/g
SMSBL15	Gamma - AIP Solids pCi/g	Eu-152 MDA	7/30/2015	1.406 E-01	pCi/g
SMSBL15	Gamma - AIP Solids pCi/g	Eu-154 Activity	7/30/2015	<MDA	pCi/g
SMSBL15	Gamma - AIP Solids pCi/g	Eu-154 Confidence Interval	7/30/2015	NA	pCi/g
SMSBL15	Gamma - AIP Solids pCi/g	Eu-154 MDA	7/30/2015	1.173 E-01	pCi/g
SMSBL15	Gamma - AIP Solids pCi/g	Eu-155 Activity	7/30/2015	<MDA	pCi/g
SMSBL15	Gamma - AIP Solids pCi/g	Eu-155 Confidence Interval	7/30/2015	NA	pCi/g
SMSBL15	Gamma - AIP Solids pCi/g	Eu-155 MDA	7/30/2015	2.660 E-01	pCi/g
SMSBL15	Gamma - AIP Solids pCi/g	Pb-212 Activity	7/30/2015	1.698 E+00	pCi/g
SMSBL15	Gamma - AIP Solids pCi/g	Pb-212 Confidence Interval	7/30/2015	1.103 E-01	pCi/g
SMSBL15	Gamma - AIP Solids pCi/g	Pb-212 MDA	7/30/2015	8.502 E-02	pCi/g
SMSBL15	Gamma - AIP Solids pCi/g	Pb-214 Activity	7/30/2015	1.242 E+00	pCi/g
SMSBL15	Gamma - AIP Solids pCi/g	Pb-214 Confidence Interval	7/30/2015	7.332 E-02	pCi/g
SMSBL15	Gamma - AIP Solids pCi/g	Pb-214 MDA	7/30/2015	9.254 E-02	pCi/g
SMSBL15	Gamma - AIP Solids pCi/g	Ra-226 Activity	7/30/2015	1.795 E+00	pCi/g
SMSBL15	Gamma - AIP Solids pCi/g	Ra-226 Confidence Interval	7/30/2015	5.506 E-01	pCi/g
SMSBL15	Gamma - AIP Solids pCi/g	Ra-226 MDA	7/30/2015	1.213 E+00	pCi/g
SMSBL15	Gamma - AIP Solids pCi/g	Ac-228 Activity	7/30/2015	1.513 E+00	pCi/g
SMSBL15	Gamma - AIP Solids pCi/g	Ac-228 Confidence Interval	7/30/2015	9.413 E-02	pCi/g
SMSBL15	Gamma - AIP Solids pCi/g	Ac-228 MDA	7/30/2015	1.602 E-01	pCi/g
SMSBL15	Gamma - AIP Solids pCi/g	Th-234 Activity	7/30/2015	<MDA	pCi/g
SMSBL15	Gamma - AIP Solids pCi/g	Th-234 Confidence Interval	7/30/2015	NA	pCi/g
SMSBL15	Gamma - AIP Solids pCi/g	Th-234 MDA	7/30/2015	1.041 E+00	pCi/g
SMSBL15	Gamma - AIP Solids pCi/g	Am-241 Activity	7/30/2015	<MDA	pCi/g
SMSBL15	Gamma - AIP Solids pCi/g	Am-241 Confidence Interval	7/30/2015	NA	pCi/g
SMSBL15	Gamma - AIP Solids pCi/g	Am-241 MDA	7/30/2015	5.655 E-01	pCi/g
SMFF15	Alpha and Beta in Soil pCi/g	Alpha Activity	7/7/2015	<LLD	pCi/g
SMFF15	Alpha and Beta in Soil pCi/g	Alpha Confidence Interval	7/7/2015	NA	pCi/g
SMFF15	Alpha and Beta in Soil pCi/g	Alpha LLD	7/7/2015	1.77E+01	pCi/g
SMFF15	Alpha and Beta in Soil pCi/g	Beta Activity	7/7/2015	<LLD	pCi/g
SMFF15	Alpha and Beta in Soil pCi/g	Beta Confidence Interval	7/7/2015	NA	pCi/g
SMFF15	Alpha and Beta in Soil pCi/g	Beta LLD	7/7/2015	1.06E+01	pCi/g
SMSC15	Alpha and Beta in Soil pCi/g	Alpha Activity	7/7/2015	<LLD	pCi/g
SMSC15	Alpha and Beta in Soil pCi/g	Alpha Confidence Interval	7/7/2015	NA	pCi/g
SMSC15	Alpha and Beta in Soil pCi/g	Alpha LLD	7/7/2015	1.95E+01	pCi/g
SMSC15	Alpha and Beta in Soil pCi/g	Beta Activity	7/7/2015	<LLD	pCi/g
SMSC15	Alpha and Beta in Soil pCi/g	Beta Confidence Interval	7/7/2015	NA	pCi/g
SMSC15	Alpha and Beta in Soil pCi/g	Beta LLD	7/7/2015	1.19E+01	pCi/g

Location Description	Analysis	Analyte	Collection Date	Result	Units
SMRVP15	Alpha and Beta in Soil pCi/g	Alpha Activity	7/14/2015	<LLD	pCi/g
SMRVP15	Alpha and Beta in Soil pCi/g	Alpha Confidence Interval	7/14/2015	NA	pCi/g
SMRVP15	Alpha and Beta in Soil pCi/g	Alpha LLD	7/14/2015	1.77E+01	pCi/g
SMRVP15	Alpha and Beta in Soil pCi/g	Beta Activity	7/14/2015	1.67E+01	pCi/g
SMRVP15	Alpha and Beta in Soil pCi/g	Beta Confidence Interval	7/14/2015	7.52E+00	pCi/g
SMRVP15	Alpha and Beta in Soil pCi/g	Beta LLD	7/14/2015	1.06E+01	pCi/g
SMJBL15	Alpha and Beta in Soil pCi/g	Alpha Activity	7/14/2015	<LLD	pCi/g
SMJBL15	Alpha and Beta in Soil pCi/g	Alpha Confidence Interval	7/14/2015	NA	pCi/g
SMJBL15	Alpha and Beta in Soil pCi/g	Alpha LLD	7/14/2015	1.74E+01	pCi/g
SMJBL15	Alpha and Beta in Soil pCi/g	Beta Activity	7/14/2015	<LLD	pCi/g
SMJBL15	Alpha and Beta in Soil pCi/g	Beta Confidence Interval	7/14/2015	NA	pCi/g
SMJBL15	Alpha and Beta in Soil pCi/g	Beta LLD	7/14/2015	9.36E+00	pCi/g
SMSCL15	Alpha and Beta in Soil pCi/g	Alpha Activity	7/14/2015	<LLD	pCi/g
SMSCL15	Alpha and Beta in Soil pCi/g	Alpha Confidence Interval	7/14/2015	NA	pCi/g
SMSCL15	Alpha and Beta in Soil pCi/g	Alpha LLD	7/14/2015	1.87E+01	pCi/g
SMSCL15	Alpha and Beta in Soil pCi/g	Beta Activity	7/14/2015	<LLD	pCi/g
SMSCL15	Alpha and Beta in Soil pCi/g	Beta Confidence Interval	7/14/2015	NA	pCi/g
SMSCL15	Alpha and Beta in Soil pCi/g	Beta LLD	7/14/2015	1.14E+01	pCi/g
SMLHL15	Alpha and Beta in Soil pCi/g	Alpha Activity	7/20/2015	<LLD	pCi/g
SMLHL15	Alpha and Beta in Soil pCi/g	Alpha Confidence Interval	7/20/2015	NA	pCi/g
SMLHL15	Alpha and Beta in Soil pCi/g	Alpha LLD	7/20/2015	1.76E+01	pCi/g
SMLHL15	Alpha and Beta in Soil pCi/g	Beta Activity	7/20/2015	1.74E+01	pCi/g
SMLHL15	Alpha and Beta in Soil pCi/g	Beta Confidence Interval	7/20/2015	6.66E+00	pCi/g
SMLHL15	Alpha and Beta in Soil pCi/g	Beta LLD	7/20/2015	9.11E+00	pCi/g
SMJL15	Alpha and Beta in Soil pCi/g	Alpha Activity	7/20/2015	2.07E+01	pCi/g
SMJL15	Alpha and Beta in Soil pCi/g	Alpha Confidence Interval	7/20/2015	1.61E+01	pCi/g
SMJL15	Alpha and Beta in Soil pCi/g	Alpha LLD	7/20/2015	1.82E+01	pCi/g
SMJL15	Alpha and Beta in Soil pCi/g	Beta Activity	7/20/2015	<LLD	pCi/g
SMJL15	Alpha and Beta in Soil pCi/g	Beta Confidence Interval	7/20/2015	NA	pCi/g
SMJL15	Alpha and Beta in Soil pCi/g	Beta LLD	7/20/2015	1.11E+01	pCi/g
SMBFL15	Alpha and Beta in Soil pCi/g	Alpha Activity	7/28/2015	<LLD	pCi/g
SMBFL15	Alpha and Beta in Soil pCi/g	Alpha Confidence Interval	7/28/2015	NA	pCi/g
SMBFL15	Alpha and Beta in Soil pCi/g	Alpha LLD	7/28/2015	1.89E+01	pCi/g
SMBFL15	Alpha and Beta in Soil pCi/g	Beta Activity	7/28/2015	1.16E+01	pCi/g
SMBFL15	Alpha and Beta in Soil pCi/g	Beta Confidence Interval	7/28/2015	7.74E+00	pCi/g
SMBFL15	Alpha and Beta in Soil pCi/g	Beta LLD	7/28/2015	1.15E+01	pCi/g
SMCB15	Alpha and Beta in Soil pCi/g	Alpha Activity	7/28/2015	<LLD	pCi/g
SMCB15	Alpha and Beta in Soil pCi/g	Alpha Confidence Interval	7/28/2015	NA	pCi/g
SMCB15	Alpha and Beta in Soil pCi/g	Alpha LLD	7/28/2015	2.02E+01	pCi/g
SMCB15	Alpha and Beta in Soil pCi/g	Beta Activity	7/28/2015	1.99E+01	pCi/g
SMCB15	Alpha and Beta in Soil pCi/g	Beta Confidence Interval	7/28/2015	8.72E+00	pCi/g
SMCB15	Alpha and Beta in Soil pCi/g	Beta LLD	7/28/2015	1.23E+01	pCi/g
SMSBL15	Alpha and Beta in Soil pCi/g	Alpha Activity	7/30/2015	<LLD	pCi/g
SMSBL15	Alpha and Beta in Soil pCi/g	Alpha Confidence Interval	7/30/2015	NA	pCi/g
SMSBL15	Alpha and Beta in Soil pCi/g	Alpha LLD	7/30/2015	1.94E+01	pCi/g

Location Description	Analysis	Analyte	Collection Date	Result	Units
SMSBL15	Alpha and Beta in Soil pCi/g	Beta Activity	7/30/2015	<LLD	pCi/g
SMSBL15	Alpha and Beta in Soil pCi/g	Beta Confidence Interval	7/30/2015	NA	pCi/g
SMSBL15	Alpha and Beta in Soil pCi/g	Beta LLD	7/30/2015	1.18E+01	pCi/g
SMLEX15'	Gamma - AIP Solids pCi/g	Be-7 Activity	11/17/2015	<MDA	pCi/g
SMLEX15'	Gamma - AIP Solids pCi/g	Be-7 Confidence Interval	11/17/2015	NA	pCi/g
SMLEX15'	Gamma - AIP Solids pCi/g	Be-7 MDA	11/17/2015	1.231 E+00	pCi/g
SMLEX15'	Gamma - AIP Solids pCi/g	Na-22 Activity	11/17/2015	<MDA	pCi/g
SMLEX15'	Gamma - AIP Solids pCi/g	Na-22 Confidence Interval	11/17/2015	NA	pCi/g
SMLEX15'	Gamma - AIP Solids pCi/g	Na-22 MDA	11/17/2015	2.295 E-02	pCi/g
SMLEX15'	Gamma - AIP Solids pCi/g	K-40 Activity	11/17/2015	1.087 E+00	pCi/g
SMLEX15'	Gamma - AIP Solids pCi/g	K-40 Confidence Interval	11/17/2015	2.347 E-01	pCi/g
SMLEX15'	Gamma - AIP Solids pCi/g	K-40 MDA	11/17/2015	4.392 E-01	pCi/g
SMLEX15'	Gamma - AIP Solids pCi/g	Mn-54 Activity	11/17/2015	<MDA	pCi/g
SMLEX15'	Gamma - AIP Solids pCi/g	Mn-54 Confidence Interval	11/17/2015	NA	pCi/g
SMLEX15'	Gamma - AIP Solids pCi/g	Mn-54 MDA	11/17/2015	5.228 E-02	pCi/g
SMLEX15'	Gamma - AIP Solids pCi/g	Co-58 Activity	11/17/2015	<MDA	pCi/g
SMLEX15'	Gamma - AIP Solids pCi/g	Co-58 Confidence Interval	11/17/2015	NA	pCi/g
SMLEX15'	Gamma - AIP Solids pCi/g	Co-58 MDA	11/17/2015	9.146 E-02	pCi/g
SMLEX15'	Gamma - AIP Solids pCi/g	Co-60 Activity	11/17/2015	<MDA	pCi/g
SMLEX15'	Gamma - AIP Solids pCi/g	Co-60 Confidence Interval	11/17/2015	NA	pCi/g
SMLEX15'	Gamma - AIP Solids pCi/g	Co-60 MDA	11/17/2015	3.276 E-02	pCi/g
SMLEX15'	Gamma - AIP Solids pCi/g	Zn-65 Activity	11/17/2015	<MDA	pCi/g
SMLEX15'	Gamma - AIP Solids pCi/g	Zn-65 Confidence Interval	11/17/2015	NA	pCi/g
SMLEX15'	Gamma - AIP Solids pCi/g	Zn-65 MDA	11/17/2015	1.478 E-01	pCi/g
SMLEX15'	Gamma - AIP Solids pCi/g	Y-88 Activity	11/17/2015	<MDA	pCi/g
SMLEX15'	Gamma - AIP Solids pCi/g	Y-88 Confidence Interval	11/17/2015	NA	pCi/g
SMLEX15'	Gamma - AIP Solids pCi/g	Y-88 MDA	11/17/2015	5.085 E-02	pCi/g
SMLEX15'	Gamma - AIP Solids pCi/g	Zr-95 Activity	11/17/2015	<MDA	pCi/g
SMLEX15'	Gamma - AIP Solids pCi/g	Zr-95 Confidence Interval	11/17/2015	NA	pCi/g
SMLEX15'	Gamma - AIP Solids pCi/g	Zr-95 MDA	11/17/2015	1.540 E-01	pCi/g
SMLEX15'	Gamma - AIP Solids pCi/g	Ru-103 Activity	11/17/2015	<MDA	pCi/g
SMLEX15'	Gamma - AIP Solids pCi/g	Ru-103 Confidence Interval	11/17/2015	NA	pCi/g
SMLEX15'	Gamma - AIP Solids pCi/g	Ru-103 MDA	11/17/2015	2.246 E-01	pCi/g
SMLEX15'	Gamma - AIP Solids pCi/g	Sb-125 Activity	11/17/2015	<MDA	pCi/g
SMLEX15'	Gamma - AIP Solids pCi/g	Sb-125 Confidence Interval	11/17/2015	NA	pCi/g
SMLEX15'	Gamma - AIP Solids pCi/g	Sb-125 MDA	11/17/2015	1.315 E-01	pCi/g
SMLEX15'	Gamma - AIP Solids pCi/g	I-131 Activity	11/17/2015	E COMMEN	pCi/g
SMLEX15'	Gamma - AIP Solids pCi/g	I-131 Confidence Interval	11/17/2015	NA	pCi/g
SMLEX15'	Gamma - AIP Solids pCi/g	I-131 MDA	11/17/2015	NA	pCi/g
SMLEX15'	Gamma - AIP Solids pCi/g	Cs-134 Activity	11/17/2015	<MDA	pCi/g
SMLEX15'	Gamma - AIP Solids pCi/g	Cs-134 Confidence Interval	11/17/2015	NA	pCi/g
SMLEX15'	Gamma - AIP Solids pCi/g	Cs-134 MDA	11/17/2015	5.123 E-02	pCi/g
SMLEX15'	Gamma - AIP Solids pCi/g	Cs-137 Activity	11/17/2015	1.199 E-01	pCi/g
SMLEX15'	Gamma - AIP Solids pCi/g	Cs-137 Confidence Interval	11/17/2015	1.587 E-02	pCi/g
SMLEX15'	Gamma - AIP Solids pCi/g	Cs-137 MDA	11/17/2015	2.893 E-02	pCi/g

Location Description	Analysis	Analyte	Collection Date	Result	Units
SMLEX15'	Gamma - AIP Solids pCi/g	Ce-144 Activity	11/17/2015	<MDA	pCi/g
SMLEX15'	Gamma - AIP Solids pCi/g	Ce-144 Confidence Interval	11/17/2015	NA	pCi/g
SMLEX15'	Gamma - AIP Solids pCi/g	Ce-144 MDA	11/17/2015	5.305 E-01	pCi/g
SMLEX15'	Gamma - AIP Solids pCi/g	Eu-152 Activity	11/17/2015	<MDA	pCi/g
SMLEX15'	Gamma - AIP Solids pCi/g	Eu-152 Confidence Interval	11/17/2015	NA	pCi/g
SMLEX15'	Gamma - AIP Solids pCi/g	Eu-152 MDA	11/17/2015	1.523 E-01	pCi/g
SMLEX15'	Gamma - AIP Solids pCi/g	Eu-154 Activity	11/17/2015	<MDA	pCi/g
SMLEX15'	Gamma - AIP Solids pCi/g	Eu-154 Confidence Interval	11/17/2015	NA	pCi/g
SMLEX15'	Gamma - AIP Solids pCi/g	Eu-154 MDA	11/17/2015	1.021 E-01	pCi/g
SMLEX15'	Gamma - AIP Solids pCi/g	Eu-155 Activity	11/17/2015	<MDA	pCi/g
SMLEX15'	Gamma - AIP Solids pCi/g	Eu-155 Confidence Interval	11/17/2015	NA	pCi/g
SMLEX15'	Gamma - AIP Solids pCi/g	Eu-155 MDA	11/17/2015	2.619 E-01	pCi/g
SMLEX15'	Gamma - AIP Solids pCi/g	Pb-212 Activity	11/17/2015	1.701 E+00	pCi/g
SMLEX15'	Gamma - AIP Solids pCi/g	Pb-212 Confidence Interval	11/17/2015	1.156 E-01	pCi/g
SMLEX15'	Gamma - AIP Solids pCi/g	Pb-212 MDA	11/17/2015	7.986 E-02	pCi/g
SMLEX15'	Gamma - AIP Solids pCi/g	Pb-214 Activity	11/17/2015	1.240 E+00	pCi/g
SMLEX15'	Gamma - AIP Solids pCi/g	Pb-214 Confidence Interval	11/17/2015	7.418 E-02	pCi/g
SMLEX15'	Gamma - AIP Solids pCi/g	Pb-214 MDA	11/17/2015	9.312 E-02	pCi/g
SMLEX15'	Gamma - AIP Solids pCi/g	Ra-226 Activity	11/17/2015	2.212 E+00	pCi/g
SMLEX15'	Gamma - AIP Solids pCi/g	Ra-226 Confidence Interval	11/17/2015	5.053 E-01	pCi/g
SMLEX15'	Gamma - AIP Solids pCi/g	Ra-226 MDA	11/17/2015	1.055 E+00	pCi/g
SMLEX15'	Gamma - AIP Solids pCi/g	Ac-228 Activity	11/17/2015	1.641 E+00	pCi/g
SMLEX15'	Gamma - AIP Solids pCi/g	Ac-228 Confidence Interval	11/17/2015	9.097 E-02	pCi/g
SMLEX15'	Gamma - AIP Solids pCi/g	Ac-228 MDA	11/17/2015	1.313 E-01	pCi/g
SMLEX15'	Gamma - AIP Solids pCi/g	Th-234 Activity	11/17/2015	<MDA	pCi/g
SMLEX15'	Gamma - AIP Solids pCi/g	Th-234 Confidence Interval	11/17/2015	NA	pCi/g
SMLEX15'	Gamma - AIP Solids pCi/g	Th-234 MDA	11/17/2015	9.523 E-01	pCi/g
SMLEX15'	Gamma - AIP Solids pCi/g	Am-241 Activity	11/17/2015	<MDA	pCi/g
SMLEX15'	Gamma - AIP Solids pCi/g	Am-241 Confidence Interval	11/17/2015	NA	pCi/g
SMLEX15'	Gamma - AIP Solids pCi/g	Am-241 MDA	11/17/2015	5.121 E-01	pCi/g
SMSLD15'	Gamma - AIP Solids pCi/g	Be-7 Activity	11/17/2015	<MDA	pCi/g
SMSLD15'	Gamma - AIP Solids pCi/g	Be-7 Confidence Interval	11/17/2015	NA	pCi/g
SMSLD15'	Gamma - AIP Solids pCi/g	Be-7 MDA	11/17/2015	9.383 E-01	pCi/g
SMSLD15'	Gamma - AIP Solids pCi/g	Na-22 Activity	11/17/2015	<MDA	pCi/g
SMSLD15'	Gamma - AIP Solids pCi/g	Na-22 Confidence Interval	11/17/2015	NA	pCi/g
SMSLD15'	Gamma - AIP Solids pCi/g	Na-22 MDA	11/17/2015	2.758 E-02	pCi/g
SMSLD15'	Gamma - AIP Solids pCi/g	K-40 Activity	11/17/2015	1.025 E+00	pCi/g
SMSLD15'	Gamma - AIP Solids pCi/g	K-40 Confidence Interval	11/17/2015	2.176 E-01	pCi/g
SMSLD15'	Gamma - AIP Solids pCi/g	K-40 MDA	11/17/2015	3.960 E-01	pCi/g
SMSLD15'	Gamma - AIP Solids pCi/g	Mn-54 Activity	11/17/2015	<MDA	pCi/g
SMSLD15'	Gamma - AIP Solids pCi/g	Mn-54 Confidence Interval	11/17/2015	NA	pCi/g
SMSLD15'	Gamma - AIP Solids pCi/g	Mn-54 MDA	11/17/2015	3.822 E-02	pCi/g
SMSLD15'	Gamma - AIP Solids pCi/g	Co-58 Activity	11/17/2015	<MDA	pCi/g
SMSLD15'	Gamma - AIP Solids pCi/g	Co-58 Confidence Interval	11/17/2015	NA	pCi/g
SMSLD15'	Gamma - AIP Solids pCi/g	Co-58 MDA	11/17/2015	6.957 E-02	pCi/g



Location Description	Analysis	Analyte	Collection Date	Result	Units
SMSLD15'	Gamma - AIP Solids pCi/g	Co-60 Activity	11/17/2015	<MDA	pCi/g
SMSLD15'	Gamma - AIP Solids pCi/g	Co-60 Confidence Interval	11/17/2015	NA	pCi/g
SMSLD15'	Gamma - AIP Solids pCi/g	Co-60 MDA	11/17/2015	2.780 E-02	pCi/g
SMSLD15'	Gamma - AIP Solids pCi/g	Zn-65 Activity	11/17/2015	<MDA	pCi/g
SMSLD15'	Gamma - AIP Solids pCi/g	Zn-65 Confidence Interval	11/17/2015	NA	pCi/g
SMSLD15'	Gamma - AIP Solids pCi/g	Zn-65 MDA	11/17/2015	1.078 E-01	pCi/g
SMSLD15'	Gamma - AIP Solids pCi/g	Y-88 Activity	11/17/2015	<MDA	pCi/g
SMSLD15'	Gamma - AIP Solids pCi/g	Y-88 Confidence Interval	11/17/2015	NA	pCi/g
SMSLD15'	Gamma - AIP Solids pCi/g	Y-88 MDA	11/17/2015	3.874 E-02	pCi/g
SMSLD15'	Gamma - AIP Solids pCi/g	Zr-95 Activity	11/17/2015	<MDA	pCi/g
SMSLD15'	Gamma - AIP Solids pCi/g	Zr-95 Confidence Interval	11/17/2015	NA	pCi/g
SMSLD15'	Gamma - AIP Solids pCi/g	Zr-95 MDA	11/17/2015	1.514 E-01	pCi/g
SMSLD15'	Gamma - AIP Solids pCi/g	Ru-103 Activity	11/17/2015	<MDA	pCi/g
SMSLD15'	Gamma - AIP Solids pCi/g	Ru-103 Confidence Interval	11/17/2015	NA	pCi/g
SMSLD15'	Gamma - AIP Solids pCi/g	Ru-103 MDA	11/17/2015	1.674 E-01	pCi/g
SMSLD15'	Gamma - AIP Solids pCi/g	Sb-125 Activity	11/17/2015	<MDA	pCi/g
SMSLD15'	Gamma - AIP Solids pCi/g	Sb-125 Confidence Interval	11/17/2015	NA	pCi/g
SMSLD15'	Gamma - AIP Solids pCi/g	Sb-125 MDA	11/17/2015	9.975 E-02	pCi/g
SMSLD15'	Gamma - AIP Solids pCi/g	I-131 Activity	11/17/2015	E COMMEN	pCi/g
SMSLD15'	Gamma - AIP Solids pCi/g	I-131 Confidence Interval	11/17/2015	NA	pCi/g
SMSLD15'	Gamma - AIP Solids pCi/g	I-131 MDA	11/17/2015	NA	pCi/g
SMSLD15'	Gamma - AIP Solids pCi/g	Cs-134 Activity	11/17/2015	<MDA	pCi/g
SMSLD15'	Gamma - AIP Solids pCi/g	Cs-134 Confidence Interval	11/17/2015	NA	pCi/g
SMSLD15'	Gamma - AIP Solids pCi/g	Cs-134 MDA	11/17/2015	3.856 E-02	pCi/g
SMSLD15'	Gamma - AIP Solids pCi/g	Cs-137 Activity	11/17/2015	<MDA	pCi/g
SMSLD15'	Gamma - AIP Solids pCi/g	Cs-137 Confidence Interval	11/17/2015	NA	pCi/g
SMSLD15'	Gamma - AIP Solids pCi/g	Cs-137 MDA	11/17/2015	3.389 E-02	pCi/g
SMSLD15'	Gamma - AIP Solids pCi/g	Ce-144 Activity	11/17/2015	<MDA	pCi/g
SMSLD15'	Gamma - AIP Solids pCi/g	Ce-144 Confidence Interval	11/17/2015	NA	pCi/g
SMSLD15'	Gamma - AIP Solids pCi/g	Ce-144 MDA	11/17/2015	3.856 E-01	pCi/g
SMSLD15'	Gamma - AIP Solids pCi/g	Eu-152 Activity	11/17/2015	<MDA	pCi/g
SMSLD15'	Gamma - AIP Solids pCi/g	Eu-152 Confidence Interval	11/17/2015	NA	pCi/g
SMSLD15'	Gamma - AIP Solids pCi/g	Eu-152 MDA	11/17/2015	1.121 E-01	pCi/g
SMSLD15'	Gamma - AIP Solids pCi/g	Eu-154 Activity	11/17/2015	<MDA	pCi/g
SMSLD15'	Gamma - AIP Solids pCi/g	Eu-154 Confidence Interval	11/17/2015	NA	pCi/g
SMSLD15'	Gamma - AIP Solids pCi/g	Eu-154 MDA	11/17/2015	8.442 E-02	pCi/g
SMSLD15'	Gamma - AIP Solids pCi/g	Eu-155 Activity	11/17/2015	<MDA	pCi/g
SMSLD15'	Gamma - AIP Solids pCi/g	Eu-155 Confidence Interval	11/17/2015	NA	pCi/g
SMSLD15'	Gamma - AIP Solids pCi/g	Eu-155 MDA	11/17/2015	1.825 E-01	pCi/g
SMSLD15'	Gamma - AIP Solids pCi/g	Pb-212 Activity	11/17/2015	5.111 E-01	pCi/g
SMSLD15'	Gamma - AIP Solids pCi/g	Pb-212 Confidence Interval	11/17/2015	5.710 E-02	pCi/g
SMSLD15'	Gamma - AIP Solids pCi/g	Pb-212 MDA	11/17/2015	8.365 E-02	pCi/g
SMSLD15'	Gamma - AIP Solids pCi/g	Pb-214 Activity	11/17/2015	3.751 E-01	pCi/g
SMSLD15'	Gamma - AIP Solids pCi/g	Pb-214 Confidence Interval	11/17/2015	3.494 E-02	pCi/g
SMSLD15'	Gamma - AIP Solids pCi/g	Pb-214 MDA	11/17/2015	6.825 E-02	pCi/g

Location Description	Analysis	Analyte	Collection Date	Result	Units
SMSLD15'	Gamma - AIP Solids pCi/g	Ra-226 Activity	11/17/2015	1.020 E+00	pCi/g
SMSLD15'	Gamma - AIP Solids pCi/g	Ra-226 Confidence Interval	11/17/2015	3.697 E-01	pCi/g
SMSLD15'	Gamma - AIP Solids pCi/g	Ra-226 MDA	11/17/2015	8.191 E-01	pCi/g
SMSLD15'	Gamma - AIP Solids pCi/g	Ac-228 Activity	11/17/2015	5.746 E-01	pCi/g
SMSLD15'	Gamma - AIP Solids pCi/g	Ac-228 Confidence Interval	11/17/2015	5.392 E-02	pCi/g
SMSLD15'	Gamma - AIP Solids pCi/g	Ac-228 MDA	11/17/2015	1.123 E-01	pCi/g
SMSLD15'	Gamma - AIP Solids pCi/g	Th-234 Activity	11/17/2015	<MDA	pCi/g
SMSLD15'	Gamma - AIP Solids pCi/g	Th-234 Confidence Interval	11/17/2015	NA	pCi/g
SMSLD15'	Gamma - AIP Solids pCi/g	Th-234 MDA	11/17/2015	8.533 E-01	pCi/g
SMSLD15'	Gamma - AIP Solids pCi/g	Am-241 Activity	11/17/2015	<MDA	pCi/g
SMSLD15'	Gamma - AIP Solids pCi/g	Am-241 Confidence Interval	11/17/2015	NA	pCi/g
SMSLD15'	Gamma - AIP Solids pCi/g	Am-241 MDA	11/17/2015	3.607 E-01	pCi/g
SMEDG15'	Gamma - AIP Solids pCi/g	Be-7 Activity	11/23/2015	<MDA	pCi/g
SMEDG15'	Gamma - AIP Solids pCi/g	Be-7 Confidence Interval	11/23/2015	NA	pCi/g
SMEDG15'	Gamma - AIP Solids pCi/g	Be-7 MDA	11/23/2015	1.395 E+00	pCi/g
SMEDG15'	Gamma - AIP Solids pCi/g	Na-22 Activity	11/23/2015	<MDA	pCi/g
SMEDG15'	Gamma - AIP Solids pCi/g	Na-22 Confidence Interval	11/23/2015	NA	pCi/g
SMEDG15'	Gamma - AIP Solids pCi/g	Na-22 MDA	11/23/2015	2.979 E-02	pCi/g
SMEDG15'	Gamma - AIP Solids pCi/g	K-40 Activity	11/23/2015	1.377 E+01	pCi/g
SMEDG15'	Gamma - AIP Solids pCi/g	K-40 Confidence Interval	11/23/2015	1.300 E+00	pCi/g
SMEDG15'	Gamma - AIP Solids pCi/g	K-40 MDA	11/23/2015	5.530 E-01	pCi/g
SMEDG15'	Gamma - AIP Solids pCi/g	Mn-54 Activity	11/23/2015	<MDA	pCi/g
SMEDG15'	Gamma - AIP Solids pCi/g	Mn-54 Confidence Interval	11/23/2015	NA	pCi/g
SMEDG15'	Gamma - AIP Solids pCi/g	Mn-54 MDA	11/23/2015	6.396 E-02	pCi/g
SMEDG15'	Gamma - AIP Solids pCi/g	Co-58 Activity	11/23/2015	<MDA	pCi/g
SMEDG15'	Gamma - AIP Solids pCi/g	Co-58 Confidence Interval	11/23/2015	NA	pCi/g
SMEDG15'	Gamma - AIP Solids pCi/g	Co-58 MDA	11/23/2015	1.131 E-01	pCi/g
SMEDG15'	Gamma - AIP Solids pCi/g	Co-60 Activity	11/23/2015	<MDA	pCi/g
SMEDG15'	Gamma - AIP Solids pCi/g	Co-60 Confidence Interval	11/23/2015	NA	pCi/g
SMEDG15'	Gamma - AIP Solids pCi/g	Co-60 MDA	11/23/2015	4.755 E-02	pCi/g
SMEDG15'	Gamma - AIP Solids pCi/g	Zn-65 Activity	11/23/2015	<MDA	pCi/g
SMEDG15'	Gamma - AIP Solids pCi/g	Zn-65 Confidence Interval	11/23/2015	NA	pCi/g
SMEDG15'	Gamma - AIP Solids pCi/g	Zn-65 MDA	11/23/2015	1.974 E-01	pCi/g
SMEDG15'	Gamma - AIP Solids pCi/g	Y-88 Activity	11/23/2015	<MDA	pCi/g
SMEDG15'	Gamma - AIP Solids pCi/g	Y-88 Confidence Interval	11/23/2015	NA	pCi/g
SMEDG15'	Gamma - AIP Solids pCi/g	Y-88 MDA	11/23/2015	6.182 E-02	pCi/g
SMEDG15'	Gamma - AIP Solids pCi/g	Zr-95 Activity	11/23/2015	<MDA	pCi/g
SMEDG15'	Gamma - AIP Solids pCi/g	Zr-95 Confidence Interval	11/23/2015	NA	pCi/g
SMEDG15'	Gamma - AIP Solids pCi/g	Zr-95 MDA	11/23/2015	2.418 E-01	pCi/g
SMEDG15'	Gamma - AIP Solids pCi/g	Ru-103 Activity	11/23/2015	<MDA	pCi/g
SMEDG15'	Gamma - AIP Solids pCi/g	Ru-103 Confidence Interval	11/23/2015	NA	pCi/g
SMEDG15'	Gamma - AIP Solids pCi/g	Ru-103 MDA	11/23/2015	2.533 E-01	pCi/g
SMEDG15'	Gamma - AIP Solids pCi/g	Sb-125 Activity	11/23/2015	<MDA	pCi/g
SMEDG15'	Gamma - AIP Solids pCi/g	Sb-125 Confidence Interval	11/23/2015	NA	pCi/g
SMEDG15'	Gamma - AIP Solids pCi/g	Sb-125 MDA	11/23/2015	1.634 E-01	pCi/g

Location Description	Analysis	Analyte	Collection Date	Result	Units
SMEDG15'	Gamma - AIP Solids pCi/g	I-131 Activity	11/23/2015	E COMMEN	pCi/g
SMEDG15'	Gamma - AIP Solids pCi/g	I-131 Confidence Interval	11/23/2015	NA	pCi/g
SMEDG15'	Gamma - AIP Solids pCi/g	I-131 MDA	11/23/2015	NA	pCi/g
SMEDG15'	Gamma - AIP Solids pCi/g	Cs-134 Activity	11/23/2015	<MDA	pCi/g
SMEDG15'	Gamma - AIP Solids pCi/g	Cs-134 Confidence Interval	11/23/2015	NA	pCi/g
SMEDG15'	Gamma - AIP Solids pCi/g	Cs-134 MDA	11/23/2015	6.705 E-02	pCi/g
SMEDG15'	Gamma - AIP Solids pCi/g	Cs-137 Activity	11/23/2015	<MDA	pCi/g
SMEDG15'	Gamma - AIP Solids pCi/g	Cs-137 Confidence Interval	11/23/2015	NA	pCi/g
SMEDG15'	Gamma - AIP Solids pCi/g	Cs-137 MDA	11/23/2015	6.121 E-02	pCi/g
SMEDG15'	Gamma - AIP Solids pCi/g	Ce-144 Activity	11/23/2015	<MDA	pCi/g
SMEDG15'	Gamma - AIP Solids pCi/g	Ce-144 Confidence Interval	11/23/2015	NA	pCi/g
SMEDG15'	Gamma - AIP Solids pCi/g	Ce-144 MDA	11/23/2015	6.362 E-01	pCi/g
SMEDG15'	Gamma - AIP Solids pCi/g	Eu-152 Activity	11/23/2015	<MDA	pCi/g
SMEDG15'	Gamma - AIP Solids pCi/g	Eu-152 Confidence Interval	11/23/2015	NA	pCi/g
SMEDG15'	Gamma - AIP Solids pCi/g	Eu-152 MDA	11/23/2015	1.930 E-01	pCi/g
SMEDG15'	Gamma - AIP Solids pCi/g	Eu-154 Activity	11/23/2015	<MDA	pCi/g
SMEDG15'	Gamma - AIP Solids pCi/g	Eu-154 Confidence Interval	11/23/2015	NA	pCi/g
SMEDG15'	Gamma - AIP Solids pCi/g	Eu-154 MDA	11/23/2015	1.421 E-01	pCi/g
SMEDG15'	Gamma - AIP Solids pCi/g	Eu-155 Activity	11/23/2015	<MDA	pCi/g
SMEDG15'	Gamma - AIP Solids pCi/g	Eu-155 Confidence Interval	11/23/2015	NA	pCi/g
SMEDG15'	Gamma - AIP Solids pCi/g	Eu-155 MDA	11/23/2015	3.128 E-01	pCi/g
SMEDG15'	Gamma - AIP Solids pCi/g	Pb-212 Activity	11/23/2015	1.910 E+00	pCi/g
SMEDG15'	Gamma - AIP Solids pCi/g	Pb-212 Confidence Interval	11/23/2015	1.426 E-01	pCi/g
SMEDG15'	Gamma - AIP Solids pCi/g	Pb-212 MDA	11/23/2015	1.441 E-01	pCi/g
SMEDG15'	Gamma - AIP Solids pCi/g	Pb-214 Activity	11/23/2015	1.404 E+00	pCi/g
SMEDG15'	Gamma - AIP Solids pCi/g	Pb-214 Confidence Interval	11/23/2015	9.921 E-02	pCi/g
SMEDG15'	Gamma - AIP Solids pCi/g	Pb-214 MDA	11/23/2015	1.162 E-01	pCi/g
SMEDG15'	Gamma - AIP Solids pCi/g	Ra-226 Activity	11/23/2015	3.054 E+00	pCi/g
SMEDG15'	Gamma - AIP Solids pCi/g	Ra-226 Confidence Interval	11/23/2015	6.654 E-01	pCi/g
SMEDG15'	Gamma - AIP Solids pCi/g	Ra-226 MDA	11/23/2015	1.377 E+00	pCi/g
SMEDG15'	Gamma - AIP Solids pCi/g	Ac-228 Activity	11/23/2015	1.715 E+00	pCi/g
SMEDG15'	Gamma - AIP Solids pCi/g	Ac-228 Confidence Interval	11/23/2015	1.151 E-01	pCi/g
SMEDG15'	Gamma - AIP Solids pCi/g	Ac-228 MDA	11/23/2015	2.033 E-01	pCi/g
SMEDG15'	Gamma - AIP Solids pCi/g	Th-234 Activity	11/23/2015	<MDA	pCi/g
SMEDG15'	Gamma - AIP Solids pCi/g	Th-234 Confidence Interval	11/23/2015	NA	pCi/g
SMEDG15'	Gamma - AIP Solids pCi/g	Th-234 MDA	11/23/2015	1.656 E+00	pCi/g
SMEDG15'	Gamma - AIP Solids pCi/g	Am-241 Activity	11/23/2015	<MDA	pCi/g
SMEDG15'	Gamma - AIP Solids pCi/g	Am-241 Confidence Interval	11/23/2015	NA	pCi/g
SMEDG15'	Gamma - AIP Solids pCi/g	Am-241 MDA	11/23/2015	6.234 E-01	pCi/g
SMGWD15'	Gamma - AIP Solids pCi/g	Be-7 Activity	11/23/2015	<MDA	pCi/g
SMGWD15'	Gamma - AIP Solids pCi/g	Be-7 Confidence Interval	11/23/2015	NA	pCi/g
SMGWD15'	Gamma - AIP Solids pCi/g	Be-7 MDA	11/23/2015	1.606 E+00	pCi/g
SMGWD15'	Gamma - AIP Solids pCi/g	Na-22 Activity	11/23/2015	<MDA	pCi/g
SMGWD15'	Gamma - AIP Solids pCi/g	Na-22 Confidence Interval	11/23/2015	NA	pCi/g
SMGWD15'	Gamma - AIP Solids pCi/g	Na-22 MDA	11/23/2015	3.494 E-02	pCi/g

Location Description	Analysis	Analyte	Collection Date	Result	Units
SMGWD15'	Gamma - AIP Solids pCi/g	K-40 Activity	11/23/2015	3.676 E+00	pCi/g
SMGWD15'	Gamma - AIP Solids pCi/g	K-40 Confidence Interval	11/23/2015	4.893 E-01	pCi/g
SMGWD15'	Gamma - AIP Solids pCi/g	K-40 MDA	11/23/2015	6.219 E-01	pCi/g
SMGWD15'	Gamma - AIP Solids pCi/g	Mn-54 Activity	11/23/2015	<MDA	pCi/g
SMGWD15'	Gamma - AIP Solids pCi/g	Mn-54 Confidence Interval	11/23/2015	NA	pCi/g
SMGWD15'	Gamma - AIP Solids pCi/g	Mn-54 MDA	11/23/2015	7.320 E-02	pCi/g
SMGWD15'	Gamma - AIP Solids pCi/g	Co-58 Activity	11/23/2015	<MDA	pCi/g
SMGWD15'	Gamma - AIP Solids pCi/g	Co-58 Confidence Interval	11/23/2015	NA	pCi/g
SMGWD15'	Gamma - AIP Solids pCi/g	Co-58 MDA	11/23/2015	1.217 E-01	pCi/g
SMGWD15'	Gamma - AIP Solids pCi/g	Co-60 Activity	11/23/2015	<MDA	pCi/g
SMGWD15'	Gamma - AIP Solids pCi/g	Co-60 Confidence Interval	11/23/2015	NA	pCi/g
SMGWD15'	Gamma - AIP Solids pCi/g	Co-60 MDA	11/23/2015	5.153 E-02	pCi/g
SMGWD15'	Gamma - AIP Solids pCi/g	Zn-65 Activity	11/23/2015	<MDA	pCi/g
SMGWD15'	Gamma - AIP Solids pCi/g	Zn-65 Confidence Interval	11/23/2015	NA	pCi/g
SMGWD15'	Gamma - AIP Solids pCi/g	Zn-65 MDA	11/23/2015	2.138 E-01	pCi/g
SMGWD15'	Gamma - AIP Solids pCi/g	Y-88 Activity	11/23/2015	<MDA	pCi/g
SMGWD15'	Gamma - AIP Solids pCi/g	Y-88 Confidence Interval	11/23/2015	NA	pCi/g
SMGWD15'	Gamma - AIP Solids pCi/g	Y-88 MDA	11/23/2015	7.580 E-02	pCi/g
SMGWD15'	Gamma - AIP Solids pCi/g	Zr-95 Activity	11/23/2015	<MDA	pCi/g
SMGWD15'	Gamma - AIP Solids pCi/g	Zr-95 Confidence Interval	11/23/2015	NA	pCi/g
SMGWD15'	Gamma - AIP Solids pCi/g	Zr-95 MDA	11/23/2015	2.659 E-01	pCi/g
SMGWD15'	Gamma - AIP Solids pCi/g	Ru-103 Activity	11/23/2015	<MDA	pCi/g
SMGWD15'	Gamma - AIP Solids pCi/g	Ru-103 Confidence Interval	11/23/2015	NA	pCi/g
SMGWD15'	Gamma - AIP Solids pCi/g	Ru-103 MDA	11/23/2015	2.932 E-01	pCi/g
SMGWD15'	Gamma - AIP Solids pCi/g	Sb-125 Activity	11/23/2015	<MDA	pCi/g
SMGWD15'	Gamma - AIP Solids pCi/g	Sb-125 Confidence Interval	11/23/2015	NA	pCi/g
SMGWD15'	Gamma - AIP Solids pCi/g	Sb-125 MDA	11/23/2015	1.804 E-01	pCi/g
SMGWD15'	Gamma - AIP Solids pCi/g	I-131 Activity	11/23/2015	E COMMENT	pCi/g
SMGWD15'	Gamma - AIP Solids pCi/g	I-131 Confidence Interval	11/23/2015	NA	pCi/g
SMGWD15'	Gamma - AIP Solids pCi/g	I-131 MDA	11/23/2015	NA	pCi/g
SMGWD15'	Gamma - AIP Solids pCi/g	Cs-134 Activity	11/23/2015	<MDA	pCi/g
SMGWD15'	Gamma - AIP Solids pCi/g	Cs-134 Confidence Interval	11/23/2015	NA	pCi/g
SMGWD15'	Gamma - AIP Solids pCi/g	Cs-134 MDA	11/23/2015	7.784 E-02	pCi/g
SMGWD15'	Gamma - AIP Solids pCi/g	Cs-137 Activity	11/23/2015	1.683 E-01	pCi/g
SMGWD15'	Gamma - AIP Solids pCi/g	Cs-137 Confidence Interval	11/23/2015	3.137 E-02	pCi/g
SMGWD15'	Gamma - AIP Solids pCi/g	Cs-137 MDA	11/23/2015	5.620 E-02	pCi/g
SMGWD15'	Gamma - AIP Solids pCi/g	Ce-144 Activity	11/23/2015	<MDA	pCi/g
SMGWD15'	Gamma - AIP Solids pCi/g	Ce-144 Confidence Interval	11/23/2015	NA	pCi/g
SMGWD15'	Gamma - AIP Solids pCi/g	Ce-144 MDA	11/23/2015	7.071 E-01	pCi/g
SMGWD15'	Gamma - AIP Solids pCi/g	Eu-152 Activity	11/23/2015	<MDA	pCi/g
SMGWD15'	Gamma - AIP Solids pCi/g	Eu-152 Confidence Interval	11/23/2015	NA	pCi/g
SMGWD15'	Gamma - AIP Solids pCi/g	Eu-152 MDA	11/23/2015	1.702 E-01	pCi/g
SMGWD15'	Gamma - AIP Solids pCi/g	Eu-154 Activity	11/23/2015	<MDA	pCi/g
SMGWD15'	Gamma - AIP Solids pCi/g	Eu-154 Confidence Interval	11/23/2015	NA	pCi/g
SMGWD15'	Gamma - AIP Solids pCi/g	Eu-154 MDA	11/23/2015	1.532 E-01	pCi/g

Location Description	Analysis	Analyte	Collection Date	Result	Units
SMGWD15'	Gamma - AIP Solids pCi/g	Eu-155 Activity	11/23/2015	<MDA	pCi/g
SMGWD15'	Gamma - AIP Solids pCi/g	Eu-155 Confidence Interval	11/23/2015	NA	pCi/g
SMGWD15'	Gamma - AIP Solids pCi/g	Eu-155 MDA	11/23/2015	3.439 E-01	pCi/g
SMGWD15'	Gamma - AIP Solids pCi/g	Pb-212 Activity	11/23/2015	1.965 E+00	pCi/g
SMGWD15'	Gamma - AIP Solids pCi/g	Pb-212 Confidence Interval	11/23/2015	1.401 E-01	pCi/g
SMGWD15'	Gamma - AIP Solids pCi/g	Pb-212 MDA	11/23/2015	1.139 E-01	pCi/g
SMGWD15'	Gamma - AIP Solids pCi/g	Pb-214 Activity	11/23/2015	1.430 E+00	pCi/g
SMGWD15'	Gamma - AIP Solids pCi/g	Pb-214 Confidence Interval	11/23/2015	9.112 E-02	pCi/g
SMGWD15'	Gamma - AIP Solids pCi/g	Pb-214 MDA	11/23/2015	1.321 E-01	pCi/g
SMGWD15'	Gamma - AIP Solids pCi/g	Ra-226 Activity	11/23/2015	3.429 E+00	pCi/g
SMGWD15'	Gamma - AIP Solids pCi/g	Ra-226 Confidence Interval	11/23/2015	7.603 E-01	pCi/g
SMGWD15'	Gamma - AIP Solids pCi/g	Ra-226 MDA	11/23/2015	1.569 E+00	pCi/g
SMGWD15'	Gamma - AIP Solids pCi/g	Ac-228 Activity	11/23/2015	1.931 E+00	pCi/g
SMGWD15'	Gamma - AIP Solids pCi/g	Ac-228 Confidence Interval	11/23/2015	1.168 E-01	pCi/g
SMGWD15'	Gamma - AIP Solids pCi/g	Ac-228 MDA	11/23/2015	1.659 E-01	pCi/g
SMGWD15'	Gamma - AIP Solids pCi/g	Th-234 Activity	11/23/2015	2.791 E+00	pCi/g
SMGWD15'	Gamma - AIP Solids pCi/g	Th-234 Confidence Interval	11/23/2015	7.974 E-01	pCi/g
SMGWD15'	Gamma - AIP Solids pCi/g	Th-234 MDA	11/23/2015	1.307 E+00	pCi/g
SMGWD15'	Gamma - AIP Solids pCi/g	Am-241 Activity	11/23/2015	<MDA	pCi/g
SMGWD15'	Gamma - AIP Solids pCi/g	Am-241 Confidence Interval	11/23/2015	NA	pCi/g
SMGWD15'	Gamma - AIP Solids pCi/g	Am-241 MDA	11/23/2015	7.058 E-01	pCi/g
SMJSP15'	Gamma - AIP Solids pCi/g	Be-7 Activity	12/3/2015	<MDA	pCi/g
SMJSP15'	Gamma - AIP Solids pCi/g	Be-7 Confidence Interval	12/3/2015	NA	pCi/g
SMJSP15'	Gamma - AIP Solids pCi/g	Be-7 MDA	12/3/2015	1.419 E+00	pCi/g
SMJSP15'	Gamma - AIP Solids pCi/g	Na-22 Activity	12/3/2015	<MDA	pCi/g
SMJSP15'	Gamma - AIP Solids pCi/g	Na-22 Confidence Interval	12/3/2015	NA	pCi/g
SMJSP15'	Gamma - AIP Solids pCi/g	Na-22 MDA	12/3/2015	3.324 E-02	pCi/g
SMJSP15'	Gamma - AIP Solids pCi/g	K-40 Activity	12/3/2015	2.085 E+01	pCi/g
SMJSP15'	Gamma - AIP Solids pCi/g	K-40 Confidence Interval	12/3/2015	1.923 E+00	pCi/g
SMJSP15'	Gamma - AIP Solids pCi/g	K-40 MDA	12/3/2015	5.778 E-01	pCi/g
SMJSP15'	Gamma - AIP Solids pCi/g	Mn-54 Activity	12/3/2015	<MDA	pCi/g
SMJSP15'	Gamma - AIP Solids pCi/g	Mn-54 Confidence Interval	12/3/2015	NA	pCi/g
SMJSP15'	Gamma - AIP Solids pCi/g	Mn-54 MDA	12/3/2015	6.909 E-02	pCi/g
SMJSP15'	Gamma - AIP Solids pCi/g	Co-58 Activity	12/3/2015	<MDA	pCi/g
SMJSP15'	Gamma - AIP Solids pCi/g	Co-58 Confidence Interval	12/3/2015	NA	pCi/g
SMJSP15'	Gamma - AIP Solids pCi/g	Co-58 MDA	12/3/2015	1.169 E-01	pCi/g
SMJSP15'	Gamma - AIP Solids pCi/g	Co-60 Activity	12/3/2015	<MDA	pCi/g
SMJSP15'	Gamma - AIP Solids pCi/g	Co-60 Confidence Interval	12/3/2015	NA	pCi/g
SMJSP15'	Gamma - AIP Solids pCi/g	Co-60 MDA	12/3/2015	5.330 E-02	pCi/g
SMJSP15'	Gamma - AIP Solids pCi/g	Zn-65 Activity	12/3/2015	<MDA	pCi/g
SMJSP15'	Gamma - AIP Solids pCi/g	Zn-65 Confidence Interval	12/3/2015	NA	pCi/g
SMJSP15'	Gamma - AIP Solids pCi/g	Zn-65 MDA	12/3/2015	2.001 E-01	pCi/g
SMJSP15'	Gamma - AIP Solids pCi/g	Y-88 Activity	12/3/2015	<MDA	pCi/g
SMJSP15'	Gamma - AIP Solids pCi/g	Y-88 Confidence Interval	12/3/2015	NA	pCi/g
SMJSP15'	Gamma - AIP Solids pCi/g	Y-88 MDA	12/3/2015	5.530 E-02	pCi/g

Location Description	Analysis	Analyte	Collection Date	Result	Units
SMJSP15'	Gamma - AIP Solids pCi/g	Zr-95 Activity	12/3/2015	<MDA	pCi/g
SMJSP15'	Gamma - AIP Solids pCi/g	Zr-95 Confidence Interval	12/3/2015	NA	pCi/g
SMJSP15'	Gamma - AIP Solids pCi/g	Zr-95 MDA	12/3/2015	2.342 E-01	pCi/g
SMJSP15'	Gamma - AIP Solids pCi/g	Ru-103 Activity	12/3/2015	<MDA	pCi/g
SMJSP15'	Gamma - AIP Solids pCi/g	Ru-103 Confidence Interval	12/3/2015	NA	pCi/g
SMJSP15'	Gamma - AIP Solids pCi/g	Ru-103 MDA	12/3/2015	2.235 E-01	pCi/g
SMJSP15'	Gamma - AIP Solids pCi/g	Sb-125 Activity	12/3/2015	<MDA	pCi/g
SMJSP15'	Gamma - AIP Solids pCi/g	Sb-125 Confidence Interval	12/3/2015	NA	pCi/g
SMJSP15'	Gamma - AIP Solids pCi/g	Sb-125 MDA	12/3/2015	1.733 E-01	pCi/g
SMJSP15'	Gamma - AIP Solids pCi/g	I-131 Activity	12/3/2015	E COMMEN	pCi/g
SMJSP15'	Gamma - AIP Solids pCi/g	I-131 Confidence Interval	12/3/2015	NA	pCi/g
SMJSP15'	Gamma - AIP Solids pCi/g	I-131 MDA	12/3/2015	NA	pCi/g
SMJSP15'	Gamma - AIP Solids pCi/g	Cs-134 Activity	12/3/2015	<MDA	pCi/g
SMJSP15'	Gamma - AIP Solids pCi/g	Cs-134 Confidence Interval	12/3/2015	NA	pCi/g
SMJSP15'	Gamma - AIP Solids pCi/g	Cs-134 MDA	12/3/2015	4.017 E-02	pCi/g
SMJSP15'	Gamma - AIP Solids pCi/g	Cs-137 Activity	12/3/2015	4.353 E-01	pCi/g
SMJSP15'	Gamma - AIP Solids pCi/g	Cs-137 Confidence Interval	12/3/2015	5.024 E-02	pCi/g
SMJSP15'	Gamma - AIP Solids pCi/g	Cs-137 MDA	12/3/2015	6.181 E-02	pCi/g
SMJSP15'	Gamma - AIP Solids pCi/g	Ce-144 Activity	12/3/2015	<MDA	pCi/g
SMJSP15'	Gamma - AIP Solids pCi/g	Ce-144 Confidence Interval	12/3/2015	NA	pCi/g
SMJSP15'	Gamma - AIP Solids pCi/g	Ce-144 MDA	12/3/2015	6.455 E-01	pCi/g
SMJSP15'	Gamma - AIP Solids pCi/g	Eu-152 Activity	12/3/2015	<MDA	pCi/g
SMJSP15'	Gamma - AIP Solids pCi/g	Eu-152 Confidence Interval	12/3/2015	NA	pCi/g
SMJSP15'	Gamma - AIP Solids pCi/g	Eu-152 MDA	12/3/2015	2.019 E-01	pCi/g
SMJSP15'	Gamma - AIP Solids pCi/g	Eu-154 Activity	12/3/2015	<MDA	pCi/g
SMJSP15'	Gamma - AIP Solids pCi/g	Eu-154 Confidence Interval	12/3/2015	NA	pCi/g
SMJSP15'	Gamma - AIP Solids pCi/g	Eu-154 MDA	12/3/2015	1.426 E-01	pCi/g
SMJSP15'	Gamma - AIP Solids pCi/g	Eu-155 Activity	12/3/2015	<MDA	pCi/g
SMJSP15'	Gamma - AIP Solids pCi/g	Eu-155 Confidence Interval	12/3/2015	NA	pCi/g
SMJSP15'	Gamma - AIP Solids pCi/g	Eu-155 MDA	12/3/2015	2.365 E-01	pCi/g
SMJSP15'	Gamma - AIP Solids pCi/g	Pb-212 Activity	12/3/2015	1.573 E+00	pCi/g
SMJSP15'	Gamma - AIP Solids pCi/g	Pb-212 Confidence Interval	12/3/2015	1.144 E-01	pCi/g
SMJSP15'	Gamma - AIP Solids pCi/g	Pb-212 MDA	12/3/2015	1.056 E-01	pCi/g
SMJSP15'	Gamma - AIP Solids pCi/g	Pb-214 Activity	12/3/2015	1.310 E+00	pCi/g
SMJSP15'	Gamma - AIP Solids pCi/g	Pb-214 Confidence Interval	12/3/2015	8.386 E-02	pCi/g
SMJSP15'	Gamma - AIP Solids pCi/g	Pb-214 MDA	12/3/2015	1.290 E-01	pCi/g
SMJSP15'	Gamma - AIP Solids pCi/g	Ra-226 Activity	12/3/2015	2.984 E+00	pCi/g
SMJSP15'	Gamma - AIP Solids pCi/g	Ra-226 Confidence Interval	12/3/2015	6.643 E-01	pCi/g
SMJSP15'	Gamma - AIP Solids pCi/g	Ra-226 MDA	12/3/2015	1.369 E+00	pCi/g
SMJSP15'	Gamma - AIP Solids pCi/g	Ac-228 Activity	12/3/2015	1.335 E+00	pCi/g
SMJSP15'	Gamma - AIP Solids pCi/g	Ac-228 Confidence Interval	12/3/2015	9.335 E-02	pCi/g
SMJSP15'	Gamma - AIP Solids pCi/g	Ac-228 MDA	12/3/2015	1.970 E-01	pCi/g
SMJSP15'	Gamma - AIP Solids pCi/g	Th-234 Activity	12/3/2015	<MDA	pCi/g
SMJSP15'	Gamma - AIP Solids pCi/g	Th-234 Confidence Interval	12/3/2015	NA	pCi/g
SMJSP15'	Gamma - AIP Solids pCi/g	Th-234 MDA	12/3/2015	1.250 E+00	pCi/g

Location Description	Analysis	Analyte	Collection Date	Result	Units
SMJSP15'	Gamma - AIP Solids pCi/g	Am-241 Activity	12/3/2015	<MDA	pCi/g
SMJSP15'	Gamma - AIP Solids pCi/g	Am-241 Confidence Interval	12/3/2015	NA	pCi/g
SMJSP15'	Gamma - AIP Solids pCi/g	Am-241 MDA	12/3/2015	6.597 E-01	pCi/g
SMABB15'	Gamma - AIP Solids pCi/g	Be-7 Activity	12/8/2015	<MDA	pCi/g
SMABB15'	Gamma - AIP Solids pCi/g	Be-7 Confidence Interval	12/8/2015	NA	pCi/g
SMABB15'	Gamma - AIP Solids pCi/g	Be-7 MDA	12/8/2015	1.177 E+00	pCi/g
SMABB15'	Gamma - AIP Solids pCi/g	Na-22 Activity	12/8/2015	<MDA	pCi/g
SMABB15'	Gamma - AIP Solids pCi/g	Na-22 Confidence Interval	12/8/2015	NA	pCi/g
SMABB15'	Gamma - AIP Solids pCi/g	Na-22 MDA	12/8/2015	2.855 E-02	pCi/g
SMABB15'	Gamma - AIP Solids pCi/g	K-40 Activity	12/8/2015	4.964 E+00	pCi/g
SMABB15'	Gamma - AIP Solids pCi/g	K-40 Confidence Interval	12/8/2015	5.488 E-01	pCi/g
SMABB15'	Gamma - AIP Solids pCi/g	K-40 MDA	12/8/2015	5.098 E-01	pCi/g
SMABB15'	Gamma - AIP Solids pCi/g	Mn-54 Activity	12/8/2015	<MDA	pCi/g
SMABB15'	Gamma - AIP Solids pCi/g	Mn-54 Confidence Interval	12/8/2015	NA	pCi/g
SMABB15'	Gamma - AIP Solids pCi/g	Mn-54 MDA	12/8/2015	6.015 E-02	pCi/g
SMABB15'	Gamma - AIP Solids pCi/g	Co-58 Activity	12/8/2015	<MDA	pCi/g
SMABB15'	Gamma - AIP Solids pCi/g	Co-58 Confidence Interval	12/8/2015	NA	pCi/g
SMABB15'	Gamma - AIP Solids pCi/g	Co-58 MDA	12/8/2015	9.218 E-02	pCi/g
SMABB15'	Gamma - AIP Solids pCi/g	Co-60 Activity	12/8/2015	<MDA	pCi/g
SMABB15'	Gamma - AIP Solids pCi/g	Co-60 Confidence Interval	12/8/2015	NA	pCi/g
SMABB15'	Gamma - AIP Solids pCi/g	Co-60 MDA	12/8/2015	4.120 E-02	pCi/g
SMABB15'	Gamma - AIP Solids pCi/g	Zn-65 Activity	12/8/2015	<MDA	pCi/g
SMABB15'	Gamma - AIP Solids pCi/g	Zn-65 Confidence Interval	12/8/2015	NA	pCi/g
SMABB15'	Gamma - AIP Solids pCi/g	Zn-65 MDA	12/8/2015	1.727 E-01	pCi/g
SMABB15'	Gamma - AIP Solids pCi/g	Y-88 Activity	12/8/2015	<MDA	pCi/g
SMABB15'	Gamma - AIP Solids pCi/g	Y-88 Confidence Interval	12/8/2015	NA	pCi/g
SMABB15'	Gamma - AIP Solids pCi/g	Y-88 MDA	12/8/2015	5.453 E-02	pCi/g
SMABB15'	Gamma - AIP Solids pCi/g	Zr-95 Activity	12/8/2015	<MDA	pCi/g
SMABB15'	Gamma - AIP Solids pCi/g	Zr-95 Confidence Interval	12/8/2015	NA	pCi/g
SMABB15'	Gamma - AIP Solids pCi/g	Zr-95 MDA	12/8/2015	1.958 E-01	pCi/g
SMABB15'	Gamma - AIP Solids pCi/g	Ru-103 Activity	12/8/2015	<MDA	pCi/g
SMABB15'	Gamma - AIP Solids pCi/g	Ru-103 Confidence Interval	12/8/2015	NA	pCi/g
SMABB15'	Gamma - AIP Solids pCi/g	Ru-103 MDA	12/8/2015	1.897 E-01	pCi/g
SMABB15'	Gamma - AIP Solids pCi/g	Sb-125 Activity	12/8/2015	<MDA	pCi/g
SMABB15'	Gamma - AIP Solids pCi/g	Sb-125 Confidence Interval	12/8/2015	NA	pCi/g
SMABB15'	Gamma - AIP Solids pCi/g	Sb-125 MDA	12/8/2015	1.559 E-01	pCi/g
SMABB15'	Gamma - AIP Solids pCi/g	I-131 Activity	12/8/2015	E COMMEN	pCi/g
SMABB15'	Gamma - AIP Solids pCi/g	I-131 Confidence Interval	12/8/2015	NA	pCi/g
SMABB15'	Gamma - AIP Solids pCi/g	I-131 MDA	12/8/2015	NA	pCi/g
SMABB15'	Gamma - AIP Solids pCi/g	Cs-134 Activity	12/8/2015	<MDA	pCi/g
SMABB15'	Gamma - AIP Solids pCi/g	Cs-134 Confidence Interval	12/8/2015	NA	pCi/g
SMABB15'	Gamma - AIP Solids pCi/g	Cs-134 MDA	12/8/2015	6.297 E-02	pCi/g
SMABB15'	Gamma - AIP Solids pCi/g	Cs-137 Activity	12/8/2015	8.237 E-02	pCi/g
SMABB15'	Gamma - AIP Solids pCi/g	Cs-137 Confidence Interval	12/8/2015	2.588 E-02	pCi/g
SMABB15'	Gamma - AIP Solids pCi/g	Cs-137 MDA	12/8/2015	5.556 E-02	pCi/g

Location Description	Analysis	Analyte	Collection Date	Result	Units
SMABB15'	Gamma - AIP Solids pCi/g	Ce-144 Activity	12/8/2015	<MDA	pCi/g
SMABB15'	Gamma - AIP Solids pCi/g	Ce-144 Confidence Interval	12/8/2015	NA	pCi/g
SMABB15'	Gamma - AIP Solids pCi/g	Ce-144 MDA	12/8/2015	6.047 E-01	pCi/g
SMABB15'	Gamma - AIP Solids pCi/g	Eu-152 Activity	12/8/2015	<MDA	pCi/g
SMABB15'	Gamma - AIP Solids pCi/g	Eu-152 Confidence Interval	12/8/2015	NA	pCi/g
SMABB15'	Gamma - AIP Solids pCi/g	Eu-152 MDA	12/8/2015	1.822 E-01	pCi/g
SMABB15'	Gamma - AIP Solids pCi/g	Eu-154 Activity	12/8/2015	<MDA	pCi/g
SMABB15'	Gamma - AIP Solids pCi/g	Eu-154 Confidence Interval	12/8/2015	NA	pCi/g
SMABB15'	Gamma - AIP Solids pCi/g	Eu-154 MDA	12/8/2015	1.319 E-01	pCi/g
SMABB15'	Gamma - AIP Solids pCi/g	Eu-155 Activity	12/8/2015	<MDA	pCi/g
SMABB15'	Gamma - AIP Solids pCi/g	Eu-155 Confidence Interval	12/8/2015	NA	pCi/g
SMABB15'	Gamma - AIP Solids pCi/g	Eu-155 MDA	12/8/2015	2.318 E-01	pCi/g
SMABB15'	Gamma - AIP Solids pCi/g	Pb-212 Activity	12/8/2015	2.042 E+00	pCi/g
SMABB15'	Gamma - AIP Solids pCi/g	Pb-212 Confidence Interval	12/8/2015	1.418 E-01	pCi/g
SMABB15'	Gamma - AIP Solids pCi/g	Pb-212 MDA	12/8/2015	9.764 E-02	pCi/g
SMABB15'	Gamma - AIP Solids pCi/g	Pb-214 Activity	12/8/2015	1.449 E+00	pCi/g
SMABB15'	Gamma - AIP Solids pCi/g	Pb-214 Confidence Interval	12/8/2015	8.708 E-02	pCi/g
SMABB15'	Gamma - AIP Solids pCi/g	Pb-214 MDA	12/8/2015	1.064 E-01	pCi/g
SMABB15'	Gamma - AIP Solids pCi/g	Ra-226 Activity	12/8/2015	2.976 E+00	pCi/g
SMABB15'	Gamma - AIP Solids pCi/g	Ra-226 Confidence Interval	12/8/2015	6.826 E-01	pCi/g
SMABB15'	Gamma - AIP Solids pCi/g	Ra-226 MDA	12/8/2015	1.438 E+00	pCi/g
SMABB15'	Gamma - AIP Solids pCi/g	Ac-228 Activity	12/8/2015	1.895 E+00	pCi/g
SMABB15'	Gamma - AIP Solids pCi/g	Ac-228 Confidence Interval	12/8/2015	1.101 E-01	pCi/g
SMABB15'	Gamma - AIP Solids pCi/g	Ac-228 MDA	12/8/2015	1.736 E-01	pCi/g
SMABB15'	Gamma - AIP Solids pCi/g	Th-234 Activity	12/8/2015	<MDA	pCi/g
SMABB15'	Gamma - AIP Solids pCi/g	Th-234 Confidence Interval	12/8/2015	NA	pCi/g
SMABB15'	Gamma - AIP Solids pCi/g	Th-234 MDA	12/8/2015	1.344 E+00	pCi/g
SMABB15'	Gamma - AIP Solids pCi/g	Am-241 Activity	12/8/2015	<MDA	pCi/g
SMABB15'	Gamma - AIP Solids pCi/g	Am-241 Confidence Interval	12/8/2015	NA	pCi/g
SMABB15'	Gamma - AIP Solids pCi/g	Am-241 MDA	12/8/2015	6.194 E-01	pCi/g
SMBEU15'	Gamma - AIP Solids pCi/g	Be-7 Activity	12/14/2015	<MDA	pCi/g
SMBEU15'	Gamma - AIP Solids pCi/g	Be-7 Confidence Interval	12/14/2015	NA	pCi/g
SMBEU15'	Gamma - AIP Solids pCi/g	Be-7 MDA	12/14/2015	9.653 E-01	pCi/g
SMBEU15'	Gamma - AIP Solids pCi/g	Na-22 Activity	12/14/2015	<MDA	pCi/g
SMBEU15'	Gamma - AIP Solids pCi/g	Na-22 Confidence Interval	12/14/2015	NA	pCi/g
SMBEU15'	Gamma - AIP Solids pCi/g	Na-22 MDA	12/14/2015	2.495 E-02	pCi/g
SMBEU15'	Gamma - AIP Solids pCi/g	K-40 Activity	12/14/2015	7.136 E+00	pCi/g
SMBEU15'	Gamma - AIP Solids pCi/g	K-40 Confidence Interval	12/14/2015	7.056 E-01	pCi/g
SMBEU15'	Gamma - AIP Solids pCi/g	K-40 MDA	12/14/2015	4.114 E-01	pCi/g
SMBEU15'	Gamma - AIP Solids pCi/g	Mn-54 Activity	12/14/2015	<MDA	pCi/g
SMBEU15'	Gamma - AIP Solids pCi/g	Mn-54 Confidence Interval	12/14/2015	NA	pCi/g
SMBEU15'	Gamma - AIP Solids pCi/g	Mn-54 MDA	12/14/2015	2.981 E-02	pCi/g
SMBEU15'	Gamma - AIP Solids pCi/g	Co-58 Activity	12/14/2015	<MDA	pCi/g
SMBEU15'	Gamma - AIP Solids pCi/g	Co-58 Confidence Interval	12/14/2015	NA	pCi/g
SMBEU15'	Gamma - AIP Solids pCi/g	Co-58 MDA	12/14/2015	7.694 E-02	pCi/g



Location Description	Analysis	Analyte	Collection Date	Result	Units
SMBEU15'	Gamma - AIP Solids pCi/g	Co-60 Activity	12/14/2015	<MDA	pCi/g
SMBEU15'	Gamma - AIP Solids pCi/g	Co-60 Confidence Interval	12/14/2015	NA	pCi/g
SMBEU15'	Gamma - AIP Solids pCi/g	Co-60 MDA	12/14/2015	3.893 E-02	pCi/g
SMBEU15'	Gamma - AIP Solids pCi/g	Zn-65 Activity	12/14/2015	<MDA	pCi/g
SMBEU15'	Gamma - AIP Solids pCi/g	Zn-65 Confidence Interval	12/14/2015	NA	pCi/g
SMBEU15'	Gamma - AIP Solids pCi/g	Zn-65 MDA	12/14/2015	1.520 E-01	pCi/g
SMBEU15'	Gamma - AIP Solids pCi/g	Y-88 Activity	12/14/2015	<MDA	pCi/g
SMBEU15'	Gamma - AIP Solids pCi/g	Y-88 Confidence Interval	12/14/2015	NA	pCi/g
SMBEU15'	Gamma - AIP Solids pCi/g	Y-88 MDA	12/14/2015	4.912 E-02	pCi/g
SMBEU15'	Gamma - AIP Solids pCi/g	Zr-95 Activity	12/14/2015	<MDA	pCi/g
SMBEU15'	Gamma - AIP Solids pCi/g	Zr-95 Confidence Interval	12/14/2015	NA	pCi/g
SMBEU15'	Gamma - AIP Solids pCi/g	Zr-95 MDA	12/14/2015	1.127 E-01	pCi/g
SMBEU15'	Gamma - AIP Solids pCi/g	Ru-103 Activity	12/14/2015	<MDA	pCi/g
SMBEU15'	Gamma - AIP Solids pCi/g	Ru-103 Confidence Interval	12/14/2015	NA	pCi/g
SMBEU15'	Gamma - AIP Solids pCi/g	Ru-103 MDA	12/14/2015	1.622 E-01	pCi/g
SMBEU15'	Gamma - AIP Solids pCi/g	Sb-125 Activity	12/14/2015	<MDA	pCi/g
SMBEU15'	Gamma - AIP Solids pCi/g	Sb-125 Confidence Interval	12/14/2015	NA	pCi/g
SMBEU15'	Gamma - AIP Solids pCi/g	Sb-125 MDA	12/14/2015	1.401 E-01	pCi/g
SMBEU15'	Gamma - AIP Solids pCi/g	I-131 Activity	12/14/2015	E COMMEN	pCi/g
SMBEU15'	Gamma - AIP Solids pCi/g	I-131 Confidence Interval	12/14/2015	NA	pCi/g
SMBEU15'	Gamma - AIP Solids pCi/g	I-131 MDA	12/14/2015	NA	pCi/g
SMBEU15'	Gamma - AIP Solids pCi/g	Cs-134 Activity	12/14/2015	<MDA	pCi/g
SMBEU15'	Gamma - AIP Solids pCi/g	Cs-134 Confidence Interval	12/14/2015	NA	pCi/g
SMBEU15'	Gamma - AIP Solids pCi/g	Cs-134 MDA	12/14/2015	5.718 E-02	pCi/g
SMBEU15'	Gamma - AIP Solids pCi/g	Cs-137 Activity	12/14/2015	6.753 E-02	pCi/g
SMBEU15'	Gamma - AIP Solids pCi/g	Cs-137 Confidence Interval	12/14/2015	1.957 E-02	pCi/g
SMBEU15'	Gamma - AIP Solids pCi/g	Cs-137 MDA	12/14/2015	4.105 E-02	pCi/g
SMBEU15'	Gamma - AIP Solids pCi/g	Ce-144 Activity	12/14/2015	<MDA	pCi/g
SMBEU15'	Gamma - AIP Solids pCi/g	Ce-144 Confidence Interval	12/14/2015	NA	pCi/g
SMBEU15'	Gamma - AIP Solids pCi/g	Ce-144 MDA	12/14/2015	5.455 E-01	pCi/g
SMBEU15'	Gamma - AIP Solids pCi/g	Eu-152 Activity	12/14/2015	<MDA	pCi/g
SMBEU15'	Gamma - AIP Solids pCi/g	Eu-152 Confidence Interval	12/14/2015	NA	pCi/g
SMBEU15'	Gamma - AIP Solids pCi/g	Eu-152 MDA	12/14/2015	1.650 E-01	pCi/g
SMBEU15'	Gamma - AIP Solids pCi/g	Eu-154 Activity	12/14/2015	<MDA	pCi/g
SMBEU15'	Gamma - AIP Solids pCi/g	Eu-154 Confidence Interval	12/14/2015	NA	pCi/g
SMBEU15'	Gamma - AIP Solids pCi/g	Eu-154 MDA	12/14/2015	1.183 E-01	pCi/g
SMBEU15'	Gamma - AIP Solids pCi/g	Eu-155 Activity	12/14/2015	<MDA	pCi/g
SMBEU15'	Gamma - AIP Solids pCi/g	Eu-155 Confidence Interval	12/14/2015	NA	pCi/g
SMBEU15'	Gamma - AIP Solids pCi/g	Eu-155 MDA	12/14/2015	2.783 E-01	pCi/g
SMBEU15'	Gamma - AIP Solids pCi/g	Pb-212 Activity	12/14/2015	1.989 E+00	pCi/g
SMBEU15'	Gamma - AIP Solids pCi/g	Pb-212 Confidence Interval	12/14/2015	1.339 E-01	pCi/g
SMBEU15'	Gamma - AIP Solids pCi/g	Pb-212 MDA	12/14/2015	9.003 E-02	pCi/g
SMBEU15'	Gamma - AIP Solids pCi/g	Pb-214 Activity	12/14/2015	1.437 E+00	pCi/g
SMBEU15'	Gamma - AIP Solids pCi/g	Pb-214 Confidence Interval	12/14/2015	8.423 E-02	pCi/g
SMBEU15'	Gamma - AIP Solids pCi/g	Pb-214 MDA	12/14/2015	9.921 E-02	pCi/g

Location Description	Analysis	Analyte	Collection Date	Result	Units
SMBEU15'	Gamma - AIP Solids pCi/g	Ra-226 Activity	12/14/2015	2.873 E+00	pCi/g
SMBEU15'	Gamma - AIP Solids pCi/g	Ra-226 Confidence Interval	12/14/2015	5.977 E-01	pCi/g
SMBEU15'	Gamma - AIP Solids pCi/g	Ra-226 MDA	12/14/2015	1.232 E+00	pCi/g
SMBEU15'	Gamma - AIP Solids pCi/g	Ac-228 Activity	12/14/2015	1.878 E+00	pCi/g
SMBEU15'	Gamma - AIP Solids pCi/g	Ac-228 Confidence Interval	12/14/2015	1.013 E-01	pCi/g
SMBEU15'	Gamma - AIP Solids pCi/g	Ac-228 MDA	12/14/2015	1.494 E-01	pCi/g
SMBEU15'	Gamma - AIP Solids pCi/g	Th-234 Activity	12/14/2015	<MDA	pCi/g
SMBEU15'	Gamma - AIP Solids pCi/g	Th-234 Confidence Interval	12/14/2015	NA	pCi/g
SMBEU15'	Gamma - AIP Solids pCi/g	Th-234 MDA	12/14/2015	1.189 E+00	pCi/g
SMBEU15'	Gamma - AIP Solids pCi/g	Am-241 Activity	12/14/2015	<MDA	pCi/g
SMBEU15'	Gamma - AIP Solids pCi/g	Am-241 Confidence Interval	12/14/2015	NA	pCi/g
SMBEU15'	Gamma - AIP Solids pCi/g	Am-241 MDA	12/14/2015	5.655 E-01	pCi/g
SMLEX15'	Alpha and Beta in Soil pCi/g	Alpha Activity	11/17/2015	<LLD	pCi/g
SMLEX15'	Alpha and Beta in Soil pCi/g	Alpha Confidence Interval	11/17/2015	NA	pCi/g
SMLEX15'	Alpha and Beta in Soil pCi/g	Alpha LLD	11/17/2015	1.41E+01	pCi/g
SMLEX15'	Alpha and Beta in Soil pCi/g	Beta Activity	11/17/2015	<LLD	pCi/g
SMLEX15'	Alpha and Beta in Soil pCi/g	Beta Confidence Interval	11/17/2015	NA	pCi/g
SMLEX15'	Alpha and Beta in Soil pCi/g	Beta LLD	11/17/2015	1.11E+01	pCi/g
SMSLD15'	Alpha and Beta in Soil pCi/g	Alpha Activity	11/17/2015	<LLD	pCi/g
SMSLD15'	Alpha and Beta in Soil pCi/g	Alpha Confidence Interval	11/17/2015	NA	pCi/g
SMSLD15'	Alpha and Beta in Soil pCi/g	Alpha LLD	11/17/2015	1.35E+01	pCi/g
SMSLD15'	Alpha and Beta in Soil pCi/g	Beta Activity	11/17/2015	<LLD	pCi/g
SMSLD15'	Alpha and Beta in Soil pCi/g	Beta Confidence Interval	11/17/2015	NA	pCi/g
SMSLD15'	Alpha and Beta in Soil pCi/g	Beta LLD	11/17/2015	1.03E+01	pCi/g
SMEDG15'	Alpha and Beta in Soil pCi/g	Alpha Activity	11/23/2015	<LLD	pCi/g
SMEDG15'	Alpha and Beta in Soil pCi/g	Alpha Confidence Interval	11/23/2015	NA	pCi/g
SMEDG15'	Alpha and Beta in Soil pCi/g	Alpha LLD	11/23/2015	1.54E+01	pCi/g
SMEDG15'	Alpha and Beta in Soil pCi/g	Beta Activity	11/23/2015	<LLD	pCi/g
SMEDG15'	Alpha and Beta in Soil pCi/g	Beta Confidence Interval	11/23/2015	NA	pCi/g
SMEDG15'	Alpha and Beta in Soil pCi/g	Beta LLD	11/23/2015	1.22E+01	pCi/g
SMGWD15'	Alpha and Beta in Soil pCi/g	Alpha Activity	11/23/2015	2.05E+01	pCi/g
SMGWD15'	Alpha and Beta in Soil pCi/g	Alpha Confidence Interval	11/23/2015	1.62E+01	pCi/g
SMGWD15'	Alpha and Beta in Soil pCi/g	Alpha LLD	11/23/2015	1.67E+01	pCi/g
SMGWD15'	Alpha and Beta in Soil pCi/g	Beta Activity	11/23/2015	<LLD	pCi/g
SMGWD15'	Alpha and Beta in Soil pCi/g	Beta Confidence Interval	11/23/2015	NA	pCi/g
SMGWD15'	Alpha and Beta in Soil pCi/g	Beta LLD	11/23/2015	1.30E+01	pCi/g
SMJSP15'	Alpha and Beta in Soil pCi/g	Alpha Activity	12/3/2015	<LLD	pCi/g
SMJSP15'	Alpha and Beta in Soil pCi/g	Alpha Confidence Interval	12/3/2015	NA	pCi/g
SMJSP15'	Alpha and Beta in Soil pCi/g	Alpha LLD	12/3/2015	1.69E+01	pCi/g
SMJSP15'	Alpha and Beta in Soil pCi/g	Beta Activity	12/3/2015	2.42E+01	pCi/g
SMJSP15'	Alpha and Beta in Soil pCi/g	Beta Confidence Interval	12/3/2015	9.51E+00	pCi/g
SMJSP15'	Alpha and Beta in Soil pCi/g	Beta LLD	12/3/2015	1.31E+01	pCi/g
SMABB15'	Alpha and Beta in Soil pCi/g	Alpha Activity	12/8/2015	1.47E+01	pCi/g
SMABB15'	Alpha and Beta in Soil pCi/g	Alpha Confidence Interval	12/8/2015	1.26E+01	pCi/g
SMABB15'	Alpha and Beta in Soil pCi/g	Alpha LLD	12/8/2015	1.34E+01	pCi/g

Location Description	Analysis	Analyte	Collection Date	Result	Units
SMABB15'	Alpha and Beta in Soil pCi/g	Beta Activity	12/8/2015	<LLD	pCi/g
SMABB15'	Alpha and Beta in Soil pCi/g	Beta Confidence Interval	12/8/2015	NA	pCi/g
SMABB15'	Alpha and Beta in Soil pCi/g	Beta LLD	12/8/2015	9.97E+00	pCi/g
SMBEU15'	Alpha and Beta in Soil pCi/g	Alpha Activity	12/14/2015	2.12E+01	pCi/g
SMBEU15'	Alpha and Beta in Soil pCi/g	Alpha Confidence Interval	12/14/2015	1.42E+01	pCi/g
SMBEU15'	Alpha and Beta in Soil pCi/g	Alpha LLD	12/14/2015	1.34E+01	pCi/g
SMBEU15'	Alpha and Beta in Soil pCi/g	Beta Activity	12/14/2015	1.66E+01	pCi/g
SMBEU15'	Alpha and Beta in Soil pCi/g	Beta Confidence Interval	12/14/2015	7.13E+00	pCi/g
SMBEU15'	Alpha and Beta in Soil pCi/g	Beta LLD	12/14/2015	9.86E+00	pCi/g
SMSV-2011	Pu-238 in Soil pCi/g	Pu-238 Activity	3/23/2015	8.92E-02	pCi/g
SMSV-2011	Pu-238 in Soil pCi/g	Pu-238 MDA	3/23/2015	1.82E-02	pCi/g
SMSV-2011	Pu-238 in Soil pCi/g	Pu-238 Confidence Interval	3/23/2015	3.22E-02	pCi/g
SMSV-2013	Pu-238 in Soil pCi/g	Pu-238 Activity	3/23/2015	9.05E-02	pCi/g
SMSV-2013	Pu-238 in Soil pCi/g	Pu-238 MDA	3/23/2015	1.55E-02	pCi/g
SMSV-2013	Pu-238 in Soil pCi/g	Pu-238 Confidence Interval	3/23/2015	2.87E-02	pCi/g
SMSV-2015	Pu-238 in Soil pCi/g	Pu-238 Activity	3/23/2015	1.73E-01	pCi/g
SMSV-2015	Pu-238 in Soil pCi/g	Pu-238 MDA	3/23/2015	4.61E-02	pCi/g
SMSV-2015	Pu-238 in Soil pCi/g	Pu-238 Confidence Interval	3/23/2015	7.63E-02	pCi/g
SMSV-2017	Pu-238 in Soil pCi/g	Pu-238 Activity	5/14/2015	4.20E-01	pCi/g
SMSV-2017	Pu-238 in Soil pCi/g	Pu-238 MDA	5/14/2015	3.97E-02	pCi/g
SMSV-2017	Pu-238 in Soil pCi/g	Pu-238 Confidence Interval	5/14/2015	9.77E-02	pCi/g
SMSV-2020	Pu-238 in Soil pCi/g	Pu-238 Activity	5/14/2015	5.83E-02	pCi/g
SMSV-2020	Pu-238 in Soil pCi/g	Pu-238 MDA	5/14/2015	1.50E-02	pCi/g
SMSV-2020	Pu-238 in Soil pCi/g	Pu-238 Confidence Interval	5/14/2015	2.39E-02	pCi/g
SMSV-2049	Pu-238 in Soil pCi/g	Pu-238 Activity	3/31/2015	4.61E-02	pCi/g
SMSV-2049	Pu-238 in Soil pCi/g	Pu-238 MDA	3/31/2015	2.13E-02	pCi/g
SMSV-2049	Pu-238 in Soil pCi/g	Pu-238 Confidence Interval	3/31/2015	2.34E-02	pCi/g
SMSV-2048	Pu-238 in Soil pCi/g	Pu-238 Activity	3/31/2015	4.39E-02	pCi/g
SMSV-2048	Pu-238 in Soil pCi/g	Pu-238 MDA	3/31/2015	1.22E-02	pCi/g
SMSV-2048	Pu-238 in Soil pCi/g	Pu-238 Confidence Interval	3/31/2015	2.17E-02	pCi/g
SMSV-2011	Pu-239/240 in Soil pCi/g	Pu-239/240 Activity	3/23/2015	-4.80E-03	pCi/g
SMSV-2011	Pu-239/240 in Soil pCi/g	Pu-239/240 MDA	3/23/2015	2.22E-02	pCi/g
SMSV-2011	Pu-239/240 in Soil pCi/g	Pu-239/240 Confidence Interval	3/23/2015	6.65E-03	pCi/g
SMSV-2013	Pu-239/240 in Soil pCi/g	Pu-239/240 Activity	3/23/2015	3.02E-03	pCi/g
SMSV-2013	Pu-239/240 in Soil pCi/g	Pu-239/240 MDA	3/23/2015	8.90E-03	pCi/g
SMSV-2013	Pu-239/240 in Soil pCi/g	Pu-239/240 Confidence Interval	3/23/2015	5.19E-03	pCi/g
SMSV-2015	Pu-239/240 in Soil pCi/g	Pu-239/240 Activity	3/23/2015	4.30E-03	pCi/g
SMSV-2015	Pu-239/240 in Soil pCi/g	Pu-239/240 MDA	3/23/2015	3.17E-02	pCi/g
SMSV-2015	Pu-239/240 in Soil pCi/g	Pu-239/240 Confidence Interval	3/23/2015	1.34E-02	pCi/g
SMSV-2017	Pu-239/240 in Soil pCi/g	Pu-239/240 Activity	5/14/2015	9.73E-04	pCi/g
SMSV-2017	Pu-239/240 in Soil pCi/g	Pu-239/240 MDA	5/14/2015	2.72E-02	pCi/g
SMSV-2017	Pu-239/240 in Soil pCi/g	Pu-239/240 Confidence Interval	5/14/2015	1.18E-02	pCi/g
SMSV-2020	Pu-239/240 in Soil pCi/g	Pu-239/240 Activity	5/14/2015	5.60E-03	pCi/g
SMSV-2020	Pu-239/240 in Soil pCi/g	Pu-239/240 MDA	5/14/2015	1.03E-02	pCi/g
SMSV-2020	Pu-239/240 in Soil pCi/g	Pu-239/240 Confidence Interval	5/14/2015	7.31E-03	pCi/g

Location Description	Analysis	Analyte	Collection Date	Result	Units
SMSV-2049	Pu-239/240 in Soil pCi/g	Pu-239/240 Activity	3/31/2015	2.69E-02	pCi/g
SMSV-2049	Pu-239/240 in Soil pCi/g	Pu-239/240 MDA	3/31/2015	1.38E-02	pCi/g
SMSV-2049	Pu-239/240 in Soil pCi/g	Pu-239/240 Confidence Interval	3/31/2015	1.68E-02	pCi/g
SMSV-2048	Pu-239/240 in Soil pCi/g	Pu-239/240 Activity	3/31/2015	4.96E-02	pCi/g
SMSV-2048	Pu-239/240 in Soil pCi/g	Pu-239/240 MDA	3/31/2015	1.49E-02	pCi/g
SMSV-2048	Pu-239/240 in Soil pCi/g	Pu-239/240 Confidence Interval	3/31/2015	8.43E-03	pCi/g

Location Description	Analysis	Analyte	Collection Date	Result	Units
SMSV-2017	Barium in Sediment	Barium in Sediment	5/14/2015	65	mg/kg
SMSV-2017	Beryllium in Sediment	Beryllium in Sediment	5/14/2015	0.6	mg/kg
SMSV-2017	Cadmium in Sediment	Cadmium in Sediment	5/14/2015	<1.0	mg/kg
SMSV-2017	Chromium in Sediment	Chromium in Sediment	5/14/2015	7.8	mg/kg
SMSV-2017	Copper in Sediment	Copper in Sediment	5/14/2015	2.5	mg/kg
SMSV-2017	Lead in Sediment	Lead in Sediment	5/14/2015	6.9	mg/kg
SMSV-2017	Manganese in Sediment	Manganese in Sediment	5/14/2015	120	mg/kg
SMSV-2017	Mercury in Sediment	Mercury in Sediment	5/14/2015	<0.10	mg/kg
SMSV-2017	Nickel in Sediment	Nickel in Sediment	5/14/2015	4.7	mg/kg
SMSV-2017	Zinc in Sediment	Zinc in Sediment	5/14/2015	15	mg/kg
SMSV-2020	Barium in Sediment	Barium in Sediment	5/14/2015	110	mg/kg
SMSV-2020	Beryllium in Sediment	Beryllium in Sediment	5/14/2015	1.4	mg/kg
SMSV-2020	Cadmium in Sediment	Cadmium in Sediment	5/14/2015	1.1	mg/kg
SMSV-2020	Chromium in Sediment	Chromium in Sediment	5/14/2015	15	mg/kg
SMSV-2020	Copper in Sediment	Copper in Sediment	5/14/2015	6.4	mg/kg
SMSV-2020	Lead in Sediment	Lead in Sediment	5/14/2015	10	mg/kg
SMSV-2020	Manganese in Sediment	Manganese in Sediment	5/14/2015	87	mg/kg
SMSV-2020	Mercury in Sediment	Mercury in Sediment	5/14/2015	<0.10	mg/kg
SMSV-2020	Nickel in Sediment	Nickel in Sediment	5/14/2015	11	mg/kg
SMSV-2020	Zinc in Sediment	Zinc in Sediment	5/14/2015	33	mg/kg
SMSBL15	Barium in Sediment	Barium in Sediment	7/30/2015	92	mg/kg
SMSBL15	Beryllium in Sediment	Beryllium in Sediment	7/30/2015	1.3	mg/kg
SMSBL15	Cadmium in Sediment	Cadmium in Sediment	7/30/2015	1.8	mg/kg
SMSBL15	Chromium in Sediment	Chromium in Sediment	7/30/2015	19	mg/kg
SMSBL15	Copper in Sediment	Copper in Sediment	7/30/2015	6.6	mg/kg
SMSBL15	Lead in Sediment	Lead in Sediment	7/30/2015	8.9	mg/kg
SMSBL15	Manganese in Sediment	Manganese in Sediment	7/30/2015	480	mg/kg
SMSBL15	Mercury in Sediment	Mercury in Sediment	7/30/2015	<0.10	mg/kg
SMSBL15	Nickel in Sediment	Nickel in Sediment	7/30/2015	7.4	mg/kg
SMSBL15	Zinc in Sediment	Zinc in Sediment	7/30/2015	42	mg/kg
SMBFL15	Barium in Sediment	Barium in Sediment	7/28/2015	74	mg/kg
SMBFL15	Beryllium in Sediment	Beryllium in Sediment	7/28/2015	0.89	mg/kg
SMBFL15	Cadmium in Sediment	Cadmium in Sediment	7/28/2015	<1.0	mg/kg
SMBFL15	Chromium in Sediment	Chromium in Sediment	7/28/2015	8.6	mg/kg
SMBFL15	Copper in Sediment	Copper in Sediment	7/28/2015	3.2	mg/kg
SMBFL15	Lead in Sediment	Lead in Sediment	7/28/2015	6.5	mg/kg
SMBFL15	Manganese in Sediment	Manganese in Sediment	7/28/2015	58	mg/kg
SMBFL15	Mercury in Sediment	Mercury in Sediment	7/28/2015	<0.10	mg/kg
SMBFL15	Nickel in Sediment	Nickel in Sediment	7/28/2015	5.4	mg/kg
SMBFL15	Zinc in Sediment	Zinc in Sediment	7/28/2015	20	mg/kg
SMCB15	Barium in Sediment	Barium in Sediment	7/28/2015	64	mg/kg
SMCB15	Beryllium in Sediment	Beryllium in Sediment	7/28/2015	0.77	mg/kg
SMCB15	Cadmium in Sediment	Cadmium in Sediment	7/28/2015	<1.0	mg/kg
SMCB15	Chromium in Sediment	Chromium in Sediment	7/28/2015	7.6	mg/kg
SMCB15	Copper in Sediment	Copper in Sediment	7/28/2015	2.7	mg/kg

Location Description	Analysis	Analyte	Collection Date	Result	Units
SMCB15	Lead in Sediment	Lead in Sediment	7/28/2015	5.9	mg/kg
SMCB15	Manganese in Sediment	Manganese in Sediment	7/28/2015	59	mg/kg
SMCB15	Mercury in Sediment	Mercury in Sediment	7/28/2015	<0.10	mg/kg
SMCB15	Nickel in Sediment	Nickel in Sediment	7/28/2015	4.5	mg/kg
SMCB15	Zinc in Sediment	Zinc in Sediment	7/28/2015	16	mg/kg
SMLHL15	Barium in Sediment	Barium in Sediment	7/20/2015	41	mg/kg
SMLHL15	Beryllium in Sediment	Beryllium in Sediment	7/20/2015	<0.30	mg/kg
SMLHL15	Cadmium in Sediment	Cadmium in Sediment	7/20/2015	<1.0	mg/kg
SMLHL15	Chromium in Sediment	Chromium in Sediment	7/20/2015	6.6	mg/kg
SMLHL15	Copper in Sediment	Copper in Sediment	7/20/2015	1.6	mg/kg
SMLHL15	Lead in Sediment	Lead in Sediment	7/20/2015	<5.0	mg/kg
SMLHL15	Manganese in Sediment	Manganese in Sediment	7/20/2015	650	mg/kg
SMLHL15	Mercury in Sediment	Mercury in Sediment	7/20/2015	<0.10	mg/kg
SMLHL15	Nickel in Sediment	Nickel in Sediment	7/20/2015	2.5	mg/kg
SMLHL15	Zinc in Sediment	Zinc in Sediment	7/20/2015	10	mg/kg
SMJL15	Barium in Sediment	Barium in Sediment	7/20/2015	40	mg/kg
SMJL15	Beryllium in Sediment	Beryllium in Sediment	7/20/2015	0.43	mg/kg
SMJL15	Cadmium in Sediment	Cadmium in Sediment	7/20/2015	<1.0	mg/kg
SMJL15	Chromium in Sediment	Chromium in Sediment	7/20/2015	5.3	mg/kg
SMJL15	Copper in Sediment	Copper in Sediment	7/20/2015	1.4	mg/kg
SMJL15	Lead in Sediment	Lead in Sediment	7/20/2015	5.6	mg/kg
SMJL15	Manganese in Sediment	Manganese in Sediment	7/20/2015	49	mg/kg
SMJL15	Mercury in Sediment	Mercury in Sediment	7/20/2015	<0.10	mg/kg
SMJL15	Nickel in Sediment	Nickel in Sediment	7/20/2015	2.4	mg/kg
SMJL15	Zinc in Sediment	Zinc in Sediment	7/20/2015	12	mg/kg
SMSV-2011	Barium in Sediment	Barium in Sediment	3/23/2015	71	mg/kg
SMSV-2011	Beryllium in Sediment	Beryllium in Sediment	3/23/2015	0.89	mg/kg
SMSV-2011	Cadmium in Sediment	Cadmium in Sediment	3/23/2015	<1.0	mg/kg
SMSV-2011	Chromium in Sediment	Chromium in Sediment	3/23/2015	8.2	mg/kg
SMSV-2011	Copper in Sediment	Copper in Sediment	3/23/2015	3.1	mg/kg
SMSV-2011	Lead in Sediment	Lead in Sediment	3/23/2015	6.3	mg/kg
SMSV-2011	Manganese in Sediment	Manganese in Sediment	3/23/2015	60	mg/kg
SMSV-2011	Mercury in Sediment	Mercury in Sediment	3/23/2015	<0.10	mg/kg
SMSV-2011	Nickel in Sediment	Nickel in Sediment	3/23/2015	5.1	mg/kg
SMSV-2011	Zinc in Sediment	Zinc in Sediment	3/23/2015	18	mg/kg
SMSV-2013	Barium in Sediment	Barium in Sediment	3/23/2015	47	mg/kg
SMSV-2013	Beryllium in Sediment	Beryllium in Sediment	3/23/2015	<0.30	mg/kg
SMSV-2013	Cadmium in Sediment	Cadmium in Sediment	3/23/2015	<1.0	mg/kg
SMSV-2013	Chromium in Sediment	Chromium in Sediment	3/23/2015	6.4	mg/kg
SMSV-2013	Copper in Sediment	Copper in Sediment	3/23/2015	1.9	mg/kg
SMSV-2013	Lead in Sediment	Lead in Sediment	3/23/2015	<5.0	mg/kg
SMSV-2013	Manganese in Sediment	Manganese in Sediment	3/23/2015	590	mg/kg
SMSV-2013	Mercury in Sediment	Mercury in Sediment	3/23/2015	<0.10	mg/kg
SMSV-2013	Nickel in Sediment	Nickel in Sediment	3/23/2015	2.7	mg/kg
SMSV-2013	Zinc in Sediment	Zinc in Sediment	3/23/2015	12	mg/kg

Location Description	Analysis	Analyte	Collection Date	Result	Units
SMSV-2015	Barium in Sediment	Barium in Sediment	3/23/2015	88	mg/kg
SMSV-2015	Beryllium in Sediment	Beryllium in Sediment	3/23/2015	0.38	mg/kg
SMSV-2015	Cadmium in Sediment	Cadmium in Sediment	3/23/2015	1.6	mg/kg
SMSV-2015	Chromium in Sediment	Chromium in Sediment	3/23/2015	15	mg/kg
SMSV-2015	Copper in Sediment	Copper in Sediment	3/23/2015	5.5	mg/kg
SMSV-2015	Lead in Sediment	Lead in Sediment	3/23/2015	5.9	mg/kg
SMSV-2015	Manganese in Sediment	Manganese in Sediment	3/23/2015	850	mg/kg
SMSV-2015	Mercury in Sediment	Mercury in Sediment	3/23/2015	<0.10	mg/kg
SMSV-2015	Nickel in Sediment	Nickel in Sediment	3/23/2015	6.9	mg/kg
SMSV-2015	Zinc in Sediment	Zinc in Sediment	3/23/2015	31	mg/kg
SMRVP15	Barium in Sediment	Barium in Sediment	7/14/2015	94	mg/kg
SMRVP15	Beryllium in Sediment	Beryllium in Sediment	7/14/2015	1.5	mg/kg
SMRVP15	Cadmium in Sediment	Cadmium in Sediment	7/14/2015	2.1	mg/kg
SMRVP15	Chromium in Sediment	Chromium in Sediment	7/14/2015	21	mg/kg
SMRVP15	Copper in Sediment	Copper in Sediment	7/14/2015	16	mg/kg
SMRVP15	Lead in Sediment	Lead in Sediment	7/14/2015	11	mg/kg
SMRVP15	Manganese in Sediment	Manganese in Sediment	7/14/2015	79	mg/kg
SMRVP15	Mercury in Sediment	Mercury in Sediment	7/14/2015	<0.10	mg/kg
SMRVP15	Nickel in Sediment	Nickel in Sediment	7/14/2015	9.6	mg/kg
SMRVP15	Zinc in Sediment	Zinc in Sediment	7/14/2015	55	mg/kg
SMJBL15	Barium in Sediment	Barium in Sediment	7/14/2015	47	mg/kg
SMJBL15	Beryllium in Sediment	Beryllium in Sediment	7/14/2015	0.49	mg/kg
SMJBL15	Cadmium in Sediment	Cadmium in Sediment	7/14/2015	<1.0	mg/kg
SMJBL15	Chromium in Sediment	Chromium in Sediment	7/14/2015	5.7	mg/kg
SMJBL15	Copper in Sediment	Copper in Sediment	7/14/2015	1.8	mg/kg
SMJBL15	Lead in Sediment	Lead in Sediment	7/14/2015	5.8	mg/kg
SMJBL15	Manganese in Sediment	Manganese in Sediment	7/14/2015	120	mg/kg
SMJBL15	Mercury in Sediment	Mercury in Sediment	7/14/2015	<0.10	mg/kg
SMJBL15	Nickel in Sediment	Nickel in Sediment	7/14/2015	3.2	mg/kg
SMJBL15	Zinc in Sediment	Zinc in Sediment	7/14/2015	12	mg/kg
SMSCL15	Barium in Sediment	Barium in Sediment	7/14/2015	48	mg/kg
SMSCL15	Beryllium in Sediment	Beryllium in Sediment	7/14/2015	0.48	mg/kg
SMSCL15	Cadmium in Sediment	Cadmium in Sediment	7/14/2015	<1.0	mg/kg
SMSCL15	Chromium in Sediment	Chromium in Sediment	7/14/2015	6.5	mg/kg
SMSCL15	Copper in Sediment	Copper in Sediment	7/14/2015	1.6	mg/kg
SMSCL15	Lead in Sediment	Lead in Sediment	7/14/2015	5.6	mg/kg
SMSCL15	Manganese in Sediment	Manganese in Sediment	7/14/2015	130	mg/kg
SMSCL15	Mercury in Sediment	Mercury in Sediment	7/14/2015	<0.10	mg/kg
SMSCL15	Nickel in Sediment	Nickel in Sediment	7/14/2015	3.5	mg/kg
SMSCL15	Zinc in Sediment	Zinc in Sediment	7/14/2015	12	mg/kg
SMFF15	Barium in Sediment	Barium in Sediment	7/7/2015	85	mg/kg
SMFF15	Beryllium in Sediment	Beryllium in Sediment	7/7/2015	0.46	mg/kg
SMFF15	Cadmium in Sediment	Cadmium in Sediment	7/7/2015	1.8	mg/kg
SMFF15	Chromium in Sediment	Chromium in Sediment	7/7/2015	17	mg/kg
SMFF15	Copper in Sediment	Copper in Sediment	7/7/2015	6.8	mg/kg

Location Description	Analysis	Analyte	Collection Date	Result	Units
SMFF15	Lead in Sediment	Lead in Sediment	7/7/2015	7.5	mg/kg
SMFF15	Manganese in Sediment	Manganese in Sediment	7/7/2015	610	mg/kg
SMFF15	Mercury in Sediment	Mercury in Sediment	7/7/2015	<0.10	mg/kg
SMFF15	Nickel in Sediment	Nickel in Sediment	7/7/2015	7.3	mg/kg
SMFF15	Zinc in Sediment	Zinc in Sediment	7/7/2015	36	mg/kg
SMSC15	Barium in Sediment	Barium in Sediment	7/7/2015	142	mg/kg
SMSC15	Beryllium in Sediment	Beryllium in Sediment	7/7/2015	1.1	mg/kg
SMSC15	Cadmium in Sediment	Cadmium in Sediment	7/7/2015	3.8	mg/kg
SMSC15	Chromium in Sediment	Chromium in Sediment	7/7/2015	43	mg/kg
SMSC15	Copper in Sediment	Copper in Sediment	7/7/2015	16	mg/kg
SMSC15	Lead in Sediment	Lead in Sediment	7/7/2015	23	mg/kg
SMSC15	Manganese in Sediment	Manganese in Sediment	7/7/2015	95	mg/kg
SMSC15	Mercury in Sediment	Mercury in Sediment	7/7/2015	<0.10	mg/kg
SMSC15	Nickel in Sediment	Nickel in Sediment	7/7/2015	17	mg/kg
SMSC15	Zinc in Sediment	Zinc in Sediment	7/7/2015	93	mg/kg



Location Description	Analysis	Analyte	Collection Date	Result	Units
SS ALG 15	Gamma - AIP Solids pCi/g	Be-7 Activity	1/28/2015	<MDA	pCi/g
SS ALG 15	Gamma - AIP Solids pCi/g	Be-7 Confidence Interval	1/28/2015	NA	pCi/g
SS ALG 15	Gamma - AIP Solids pCi/g	Be-7 MDA	1/28/2015	1.348 E+00	pCi/g
SS ALG 15	Gamma - AIP Solids pCi/g	Na-22 Activity	1/28/2015	<MDA	pCi/g
SS ALG 15	Gamma - AIP Solids pCi/g	Na-22 Confidence Interval	1/28/2015	NA	pCi/g
SS ALG 15	Gamma - AIP Solids pCi/g	Na-22 MDA	1/28/2015	2.469 E-02	pCi/g
SS ALG 15	Gamma - AIP Solids pCi/g	K-40 Activity	1/28/2015	6.741 E-01	pCi/g
SS ALG 15	Gamma - AIP Solids pCi/g	K-40 Confidence Interval	1/28/2015	2.384 E-01	pCi/g
SS ALG 15	Gamma - AIP Solids pCi/g	K-40 MDA	1/28/2015	4.894 E-01	pCi/g
SS ALG 15	Gamma - AIP Solids pCi/g	Mn-54 Activity	1/28/2015	<MDA	pCi/g
SS ALG 15	Gamma - AIP Solids pCi/g	Mn-54 Confidence Interval	1/28/2015	NA	pCi/g
SS ALG 15	Gamma - AIP Solids pCi/g	Mn-54 MDA	1/28/2015	4.769 E-02	pCi/g
SS ALG 15	Gamma - AIP Solids pCi/g	Co-58 Activity	1/28/2015	<MDA	pCi/g
SS ALG 15	Gamma - AIP Solids pCi/g	Co-58 Confidence Interval	1/28/2015	NA	pCi/g
SS ALG 15	Gamma - AIP Solids pCi/g	Co-58 MDA	1/28/2015	1.010 E-01	pCi/g
SS ALG 15	Gamma - AIP Solids pCi/g	Co-60 Activity	1/28/2015	<MDA	pCi/g
SS ALG 15	Gamma - AIP Solids pCi/g	Co-60 Confidence Interval	1/28/2015	NA	pCi/g
SS ALG 15	Gamma - AIP Solids pCi/g	Co-60 MDA	1/28/2015	3.696 E-02	pCi/g
SS ALG 15	Gamma - AIP Solids pCi/g	Zn-65 Activity	1/28/2015	<MDA	pCi/g
SS ALG 15	Gamma - AIP Solids pCi/g	Zn-65 Confidence Interval	1/28/2015	NA	pCi/g
SS ALG 15	Gamma - AIP Solids pCi/g	Zn-65 MDA	1/28/2015	1.428 E-01	pCi/g
SS ALG 15	Gamma - AIP Solids pCi/g	Y-88 Activity	1/28/2015	<MDA	pCi/g
SS ALG 15	Gamma - AIP Solids pCi/g	Y-88 Confidence Interval	1/28/2015	NA	pCi/g
SS ALG 15	Gamma - AIP Solids pCi/g	Y-88 MDA	1/28/2015	6.533 E-02	pCi/g
SS ALG 15	Gamma - AIP Solids pCi/g	Zr-95 Activity	1/28/2015	<MDA	pCi/g
SS ALG 15	Gamma - AIP Solids pCi/g	Zr-95 Confidence Interval	1/28/2015	NA	pCi/g
SS ALG 15	Gamma - AIP Solids pCi/g	Zr-95 MDA	1/28/2015	2.115 E-01	pCi/g
SS ALG 15	Gamma - AIP Solids pCi/g	Ru-103 Activity	1/28/2015	<MDA	pCi/g
SS ALG 15	Gamma - AIP Solids pCi/g	Ru-103 Confidence Interval	1/28/2015	NA	pCi/g
SS ALG 15	Gamma - AIP Solids pCi/g	Ru-103 MDA	1/28/2015	2.579 E-01	pCi/g
SS ALG 15	Gamma - AIP Solids pCi/g	Sb-125 Activity	1/28/2015	<MDA	pCi/g
SS ALG 15	Gamma - AIP Solids pCi/g	Sb-125 Confidence Interval	1/28/2015	NA	pCi/g
SS ALG 15	Gamma - AIP Solids pCi/g	Sb-125 MDA	1/28/2015	1.276 E-01	pCi/g
SS ALG 15	Gamma - AIP Solids pCi/g	I-131 Activity	1/28/2015	<MDA	pCi/g
SS ALG 15	Gamma - AIP Solids pCi/g	I-131 Confidence Interval	1/28/2015	NA	pCi/g
SS ALG 15	Gamma - AIP Solids pCi/g	I-131 MDA	1/28/2015	3.617 E+02	pCi/g
SS ALG 15	Gamma - AIP Solids pCi/g	Cs-134 Activity	1/28/2015	<MDA	pCi/g
SS ALG 15	Gamma - AIP Solids pCi/g	Cs-134 Confidence Interval	1/28/2015	NA	pCi/g
SS ALG 15	Gamma - AIP Solids pCi/g	Cs-134 MDA	1/28/2015	3.470 E-02	pCi/g
SS ALG 15	Gamma - AIP Solids pCi/g	Cs-137 Activity	1/28/2015	2.104 E-01	pCi/g
SS ALG 15	Gamma - AIP Solids pCi/g	Cs-137 Confidence Interval	1/28/2015	2.824 E-02	pCi/g
SS ALG 15	Gamma - AIP Solids pCi/g	Cs-137 MDA	1/28/2015	3.616 E-02	pCi/g
SS ALG 15	Gamma - AIP Solids pCi/g	Ce-144 Activity	1/28/2015	<MDA	pCi/g
SS ALG 15	Gamma - AIP Solids pCi/g	Ce-144 Confidence Interval	1/28/2015	NA	pCi/g
SS ALG 15	Gamma - AIP Solids pCi/g	Ce-144 MDA	1/28/2015	4.882 E-01	pCi/g

Location Description	Analysis	Analyte	Collection Date	Result	Units
SS ALG 15	Gamma - AIP Solids pCi/g	Eu-152 Activity	1/28/2015	<MDA	pCi/g
SS ALG 15	Gamma - AIP Solids pCi/g	Eu-152 Confidence Interval	1/28/2015	NA	pCi/g
SS ALG 15	Gamma - AIP Solids pCi/g	Eu-152 MDA	1/28/2015	1.311 E-01	pCi/g
SS ALG 15	Gamma - AIP Solids pCi/g	Eu-154 Activity	1/28/2015	<MDA	pCi/g
SS ALG 15	Gamma - AIP Solids pCi/g	Eu-154 Confidence Interval	1/28/2015	NA	pCi/g
SS ALG 15	Gamma - AIP Solids pCi/g	Eu-154 MDA	1/28/2015	1.025 E-01	pCi/g
SS ALG 15	Gamma - AIP Solids pCi/g	Eu-155 Activity	1/28/2015	<MDA	pCi/g
SS ALG 15	Gamma - AIP Solids pCi/g	Eu-155 Confidence Interval	1/28/2015	NA	pCi/g
SS ALG 15	Gamma - AIP Solids pCi/g	Eu-155 MDA	1/28/2015	2.455 E-01	pCi/g
SS ALG 15	Gamma - AIP Solids pCi/g	Pb-212 Activity	1/28/2015	7.082 E-01	pCi/g
SS ALG 15	Gamma - AIP Solids pCi/g	Pb-212 Confidence Interval	1/28/2015	7.029 E-02	pCi/g
SS ALG 15	Gamma - AIP Solids pCi/g	Pb-212 MDA	1/28/2015	1.111 E-01	pCi/g
SS ALG 15	Gamma - AIP Solids pCi/g	Pb-214 Activity	1/28/2015	5.352 E-01	pCi/g
SS ALG 15	Gamma - AIP Solids pCi/g	Pb-214 Confidence Interval	1/28/2015	4.818 E-02	pCi/g
SS ALG 15	Gamma - AIP Solids pCi/g	Pb-214 MDA	1/28/2015	8.572 E-02	pCi/g
SS ALG 15	Gamma - AIP Solids pCi/g	Ra-226 Activity	1/28/2015	<MDA	pCi/g
SS ALG 15	Gamma - AIP Solids pCi/g	Ra-226 Confidence Interval	1/28/2015	NA	pCi/g
SS ALG 15	Gamma - AIP Solids pCi/g	Ra-226 MDA	1/28/2015	1.001 E+00	pCi/g
SS ALG 15	Gamma - AIP Solids pCi/g	Ac-228 Activity	1/28/2015	5.788 E-01	pCi/g
SS ALG 15	Gamma - AIP Solids pCi/g	Ac-228 Confidence Interval	1/28/2015	7.023 E-02	pCi/g
SS ALG 15	Gamma - AIP Solids pCi/g	Ac-228 MDA	1/28/2015	1.435 E-01	pCi/g
SS ALG 15	Gamma - AIP Solids pCi/g	Th-234 Activity	1/28/2015	<MDA	pCi/g
SS ALG 15	Gamma - AIP Solids pCi/g	Th-234 Confidence Interval	1/28/2015	NA	pCi/g
SS ALG 15	Gamma - AIP Solids pCi/g	Th-234 MDA	1/28/2015	1.122 E+00	pCi/g
SS ALG 15	Gamma - AIP Solids pCi/g	Am-241 Activity	1/28/2015	<MDA	pCi/g
SS ALG 15	Gamma - AIP Solids pCi/g	Am-241 Confidence Interval	1/28/2015	NA	pCi/g
SS ALG 15	Gamma - AIP Solids pCi/g	Am-241 MDA	1/28/2015	9.442 E-01	pCi/g
SS SNL 15	Gamma - AIP Solids pCi/g	Be-7 Activity	1/28/2015	<MDA	pCi/g
SS SNL 15	Gamma - AIP Solids pCi/g	Be-7 Confidence Interval	1/28/2015	NA	pCi/g
SS SNL 15	Gamma - AIP Solids pCi/g	Be-7 MDA	1/28/2015	1.638 E+00	pCi/g
SS SNL 15	Gamma - AIP Solids pCi/g	Na-22 Activity	1/28/2015	<MDA	pCi/g
SS SNL 15	Gamma - AIP Solids pCi/g	Na-22 Confidence Interval	1/28/2015	NA	pCi/g
SS SNL 15	Gamma - AIP Solids pCi/g	Na-22 MDA	1/28/2015	2.731 E-02	pCi/g
SS SNL 15	Gamma - AIP Solids pCi/g	K-40 Activity	1/28/2015	8.116 E-01	pCi/g
SS SNL 15	Gamma - AIP Solids pCi/g	K-40 Confidence Interval	1/28/2015	2.524 E-01	pCi/g
SS SNL 15	Gamma - AIP Solids pCi/g	K-40 MDA	1/28/2015	5.117 E-01	pCi/g
SS SNL 15	Gamma - AIP Solids pCi/g	Mn-54 Activity	1/28/2015	<MDA	pCi/g
SS SNL 15	Gamma - AIP Solids pCi/g	Mn-54 Confidence Interval	1/28/2015	NA	pCi/g
SS SNL 15	Gamma - AIP Solids pCi/g	Mn-54 MDA	1/28/2015	3.762 E-02	pCi/g
SS SNL 15	Gamma - AIP Solids pCi/g	Co-58 Activity	1/28/2015	<MDA	pCi/g
SS SNL 15	Gamma - AIP Solids pCi/g	Co-58 Confidence Interval	1/28/2015	NA	pCi/g
SS SNL 15	Gamma - AIP Solids pCi/g	Co-58 MDA	1/28/2015	1.159 E-01	pCi/g
SS SNL 15	Gamma - AIP Solids pCi/g	Co-60 Activity	1/28/2015	<MDA	pCi/g
SS SNL 15	Gamma - AIP Solids pCi/g	Co-60 Confidence Interval	1/28/2015	NA	pCi/g
SS SNL 15	Gamma - AIP Solids pCi/g	Co-60 MDA	1/28/2015	3.978 E-02	pCi/g

Location Description	Analysis	Analyte	Collection Date	Result	Units
SS SNL 15	Gamma - AIP Solids pCi/g	Zn-65 Activity	1/28/2015	<MDA	pCi/g
SS SNL 15	Gamma - AIP Solids pCi/g	Zn-65 Confidence Interval	1/28/2015	NA	pCi/g
SS SNL 15	Gamma - AIP Solids pCi/g	Zn-65 MDA	1/28/2015	1.828 E-01	pCi/g
SS SNL 15	Gamma - AIP Solids pCi/g	Y-88 Activity	1/28/2015	<MDA	pCi/g
SS SNL 15	Gamma - AIP Solids pCi/g	Y-88 Confidence Interval	1/28/2015	NA	pCi/g
SS SNL 15	Gamma - AIP Solids pCi/g	Y-88 MDA	1/28/2015	7.154 E-02	pCi/g
SS SNL 15	Gamma - AIP Solids pCi/g	Zr-95 Activity	1/28/2015	<MDA	pCi/g
SS SNL 15	Gamma - AIP Solids pCi/g	Zr-95 Confidence Interval	1/28/2015	NA	pCi/g
SS SNL 15	Gamma - AIP Solids pCi/g	Zr-95 MDA	1/28/2015	2.541 E-01	pCi/g
SS SNL 15	Gamma - AIP Solids pCi/g	Ru-103 Activity	1/28/2015	<MDA	pCi/g
SS SNL 15	Gamma - AIP Solids pCi/g	Ru-103 Confidence Interval	1/28/2015	NA	pCi/g
SS SNL 15	Gamma - AIP Solids pCi/g	Ru-103 MDA	1/28/2015	3.010 E-01	pCi/g
SS SNL 15	Gamma - AIP Solids pCi/g	Sb-125 Activity	1/28/2015	<MDA	pCi/g
SS SNL 15	Gamma - AIP Solids pCi/g	Sb-125 Confidence Interval	1/28/2015	NA	pCi/g
SS SNL 15	Gamma - AIP Solids pCi/g	Sb-125 MDA	1/28/2015	1.559 E-01	pCi/g
SS SNL 15	Gamma - AIP Solids pCi/g	I-131 Activity	1/28/2015	<MDA	pCi/g
SS SNL 15	Gamma - AIP Solids pCi/g	I-131 Confidence Interval	1/28/2015	NA	pCi/g
SS SNL 15	Gamma - AIP Solids pCi/g	I-131 MDA	1/28/2015	4.652 E+02	pCi/g
SS SNL 15	Gamma - AIP Solids pCi/g	Cs-134 Activity	1/28/2015	<MDA	pCi/g
SS SNL 15	Gamma - AIP Solids pCi/g	Cs-134 Confidence Interval	1/28/2015	NA	pCi/g
SS SNL 15	Gamma - AIP Solids pCi/g	Cs-134 MDA	1/28/2015	6.422 E-02	pCi/g
SS SNL 15	Gamma - AIP Solids pCi/g	Cs-137 Activity	1/28/2015	<MDA	pCi/g
SS SNL 15	Gamma - AIP Solids pCi/g	Cs-137 Confidence Interval	1/28/2015	NA	pCi/g
SS SNL 15	Gamma - AIP Solids pCi/g	Cs-137 MDA	1/28/2015	5.191 E-02	pCi/g
SS SNL 15	Gamma - AIP Solids pCi/g	Ce-144 Activity	1/28/2015	<MDA	pCi/g
SS SNL 15	Gamma - AIP Solids pCi/g	Ce-144 Confidence Interval	1/28/2015	NA	pCi/g
SS SNL 15	Gamma - AIP Solids pCi/g	Ce-144 MDA	1/28/2015	6.501 E-01	pCi/g
SS SNL 15	Gamma - AIP Solids pCi/g	Eu-152 Activity	1/28/2015	<MDA	pCi/g
SS SNL 15	Gamma - AIP Solids pCi/g	Eu-152 Confidence Interval	1/28/2015	NA	pCi/g
SS SNL 15	Gamma - AIP Solids pCi/g	Eu-152 MDA	1/28/2015	1.630 E-01	pCi/g
SS SNL 15	Gamma - AIP Solids pCi/g	Eu-154 Activity	1/28/2015	<MDA	pCi/g
SS SNL 15	Gamma - AIP Solids pCi/g	Eu-154 Confidence Interval	1/28/2015	NA	pCi/g
SS SNL 15	Gamma - AIP Solids pCi/g	Eu-154 MDA	1/28/2015	1.245 E-01	pCi/g
SS SNL 15	Gamma - AIP Solids pCi/g	Eu-155 Activity	1/28/2015	<MDA	pCi/g
SS SNL 15	Gamma - AIP Solids pCi/g	Eu-155 Confidence Interval	1/28/2015	NA	pCi/g
SS SNL 15	Gamma - AIP Solids pCi/g	Eu-155 MDA	1/28/2015	3.193 E-01	pCi/g
SS SNL 15	Gamma - AIP Solids pCi/g	Pb-212 Activity	1/28/2015	1.893 E+00	pCi/g
SS SNL 15	Gamma - AIP Solids pCi/g	Pb-212 Confidence Interval	1/28/2015	1.399 E-01	pCi/g
SS SNL 15	Gamma - AIP Solids pCi/g	Pb-212 MDA	1/28/2015	1.452 E-01	pCi/g
SS SNL 15	Gamma - AIP Solids pCi/g	Pb-214 Activity	1/28/2015	1.191 E+00	pCi/g
SS SNL 15	Gamma - AIP Solids pCi/g	Pb-214 Confidence Interval	1/28/2015	8.637 E-02	pCi/g
SS SNL 15	Gamma - AIP Solids pCi/g	Pb-214 MDA	1/28/2015	1.046 E-01	pCi/g
SS SNL 15	Gamma - AIP Solids pCi/g	Ra-226 Activity	1/28/2015	1.987 E+00	pCi/g
SS SNL 15	Gamma - AIP Solids pCi/g	Ra-226 Confidence Interval	1/28/2015	5.014 E-01	pCi/g
SS SNL 15	Gamma - AIP Solids pCi/g	Ra-226 MDA	1/28/2015	1.056 E+00	pCi/g

Location Description	Analysis	Analyte	Collection Date	Result	Units
SS SNL 15	Gamma - AIP Solids pCi/g	Ac-228 Activity	1/28/2015	1.745 E+00	pCi/g
SS SNL 15	Gamma - AIP Solids pCi/g	Ac-228 Confidence Interval	1/28/2015	1.100 E-01	pCi/g
SS SNL 15	Gamma - AIP Solids pCi/g	Ac-228 MDA	1/28/2015	1.457 E-01	pCi/g
SS SNL 15	Gamma - AIP Solids pCi/g	Th-234 Activity	1/28/2015	<MDA	pCi/g
SS SNL 15	Gamma - AIP Solids pCi/g	Th-234 Confidence Interval	1/28/2015	NA	pCi/g
SS SNL 15	Gamma - AIP Solids pCi/g	Th-234 MDA	1/28/2015	1.344 E+00	pCi/g
SS SNL 15	Gamma - AIP Solids pCi/g	Am-241 Activity	1/28/2015	<MDA	pCi/g
SS SNL 15	Gamma - AIP Solids pCi/g	Am-241 Confidence Interval	1/28/2015	NA	pCi/g
SS SNL 15	Gamma - AIP Solids pCi/g	Am-241 MDA	1/28/2015	1.255 E+00	pCi/g
SS DKH 15	Gamma - AIP Solids pCi/g	Be-7 Activity	1/28/2015	<MDA	pCi/g
SS DKH 15	Gamma - AIP Solids pCi/g	Be-7 Confidence Interval	1/28/2015	NA	pCi/g
SS DKH 15	Gamma - AIP Solids pCi/g	Be-7 MDA	1/28/2015	1.383 E+00	pCi/g
SS DKH 15	Gamma - AIP Solids pCi/g	Na-22 Activity	1/28/2015	<MDA	pCi/g
SS DKH 15	Gamma - AIP Solids pCi/g	Na-22 Confidence Interval	1/28/2015	NA	pCi/g
SS DKH 15	Gamma - AIP Solids pCi/g	Na-22 MDA	1/28/2015	2.554 E-02	pCi/g
SS DKH 15	Gamma - AIP Solids pCi/g	K-40 Activity	1/28/2015	8.178 E-01	pCi/g
SS DKH 15	Gamma - AIP Solids pCi/g	K-40 Confidence Interval	1/28/2015	2.667 E-01	pCi/g
SS DKH 15	Gamma - AIP Solids pCi/g	K-40 MDA	1/28/2015	5.391 E-01	pCi/g
SS DKH 15	Gamma - AIP Solids pCi/g	Mn-54 Activity	1/28/2015	<MDA	pCi/g
SS DKH 15	Gamma - AIP Solids pCi/g	Mn-54 Confidence Interval	1/28/2015	NA	pCi/g
SS DKH 15	Gamma - AIP Solids pCi/g	Mn-54 MDA	1/28/2015	5.090 E-02	pCi/g
SS DKH 15	Gamma - AIP Solids pCi/g	Co-58 Activity	1/28/2015	<MDA	pCi/g
SS DKH 15	Gamma - AIP Solids pCi/g	Co-58 Confidence Interval	1/28/2015	NA	pCi/g
SS DKH 15	Gamma - AIP Solids pCi/g	Co-58 MDA	1/28/2015	1.044 E-01	pCi/g
SS DKH 15	Gamma - AIP Solids pCi/g	Co-60 Activity	1/28/2015	<MDA	pCi/g
SS DKH 15	Gamma - AIP Solids pCi/g	Co-60 Confidence Interval	1/28/2015	NA	pCi/g
SS DKH 15	Gamma - AIP Solids pCi/g	Co-60 MDA	1/28/2015	3.464 E-02	pCi/g
SS DKH 15	Gamma - AIP Solids pCi/g	Zn-65 Activity	1/28/2015	<MDA	pCi/g
SS DKH 15	Gamma - AIP Solids pCi/g	Zn-65 Confidence Interval	1/28/2015	NA	pCi/g
SS DKH 15	Gamma - AIP Solids pCi/g	Zn-65 MDA	1/28/2015	1.539 E-01	pCi/g
SS DKH 15	Gamma - AIP Solids pCi/g	Y-88 Activity	1/28/2015	<MDA	pCi/g
SS DKH 15	Gamma - AIP Solids pCi/g	Y-88 Confidence Interval	1/28/2015	NA	pCi/g
SS DKH 15	Gamma - AIP Solids pCi/g	Y-88 MDA	1/28/2015	6.209 E-02	pCi/g
SS DKH 15	Gamma - AIP Solids pCi/g	Zr-95 Activity	1/28/2015	<MDA	pCi/g
SS DKH 15	Gamma - AIP Solids pCi/g	Zr-95 Confidence Interval	1/28/2015	NA	pCi/g
SS DKH 15	Gamma - AIP Solids pCi/g	Zr-95 MDA	1/28/2015	2.119 E-01	pCi/g
SS DKH 15	Gamma - AIP Solids pCi/g	Ru-103 Activity	1/28/2015	<MDA	pCi/g
SS DKH 15	Gamma - AIP Solids pCi/g	Ru-103 Confidence Interval	1/28/2015	NA	pCi/g
SS DKH 15	Gamma - AIP Solids pCi/g	Ru-103 MDA	1/28/2015	2.716 E-01	pCi/g
SS DKH 15	Gamma - AIP Solids pCi/g	Sb-125 Activity	1/28/2015	<MDA	pCi/g
SS DKH 15	Gamma - AIP Solids pCi/g	Sb-125 Confidence Interval	1/28/2015	NA	pCi/g
SS DKH 15	Gamma - AIP Solids pCi/g	Sb-125 MDA	1/28/2015	1.375 E-01	pCi/g
SS DKH 15	Gamma - AIP Solids pCi/g	I-131 Activity	1/28/2015	<MDA	pCi/g
SS DKH 15	Gamma - AIP Solids pCi/g	I-131 Confidence Interval	1/28/2015	NA	pCi/g
SS DKH 15	Gamma - AIP Solids pCi/g	I-131 MDA	1/28/2015	4.180 E+02	pCi/g

Location Description	Analysis	Analyte	Collection Date	Result	Units
SS DKH 15	Gamma - AIP Solids pCi/g	Cs-134 Activity	1/28/2015	<MDA	pCi/g
SS DKH 15	Gamma - AIP Solids pCi/g	Cs-134 Confidence Interval	1/28/2015	NA	pCi/g
SS DKH 15	Gamma - AIP Solids pCi/g	Cs-134 MDA	1/28/2015	3.559 E-02	pCi/g
SS DKH 15	Gamma - AIP Solids pCi/g	Cs-137 Activity	1/28/2015	1.463 E-01	pCi/g
SS DKH 15	Gamma - AIP Solids pCi/g	Cs-137 Confidence Interval	1/28/2015	2.455 E-02	pCi/g
SS DKH 15	Gamma - AIP Solids pCi/g	Cs-137 MDA	1/28/2015	3.824 E-02	pCi/g
SS DKH 15	Gamma - AIP Solids pCi/g	Ce-144 Activity	1/28/2015	<MDA	pCi/g
SS DKH 15	Gamma - AIP Solids pCi/g	Ce-144 Confidence Interval	1/28/2015	NA	pCi/g
SS DKH 15	Gamma - AIP Solids pCi/g	Ce-144 MDA	1/28/2015	5.303 E-01	pCi/g
SS DKH 15	Gamma - AIP Solids pCi/g	Eu-152 Activity	1/28/2015	<MDA	pCi/g
SS DKH 15	Gamma - AIP Solids pCi/g	Eu-152 Confidence Interval	1/28/2015	NA	pCi/g
SS DKH 15	Gamma - AIP Solids pCi/g	Eu-152 MDA	1/28/2015	1.306 E-01	pCi/g
SS DKH 15	Gamma - AIP Solids pCi/g	Eu-154 Activity	1/28/2015	<MDA	pCi/g
SS DKH 15	Gamma - AIP Solids pCi/g	Eu-154 Confidence Interval	1/28/2015	NA	pCi/g
SS DKH 15	Gamma - AIP Solids pCi/g	Eu-154 MDA	1/28/2015	1.162 E-01	pCi/g
SS DKH 15	Gamma - AIP Solids pCi/g	Eu-155 Activity	1/28/2015	<MDA	pCi/g
SS DKH 15	Gamma - AIP Solids pCi/g	Eu-155 Confidence Interval	1/28/2015	NA	pCi/g
SS DKH 15	Gamma - AIP Solids pCi/g	Eu-155 MDA	1/28/2015	2.543 E-01	pCi/g
SS DKH 15	Gamma - AIP Solids pCi/g	Pb-212 Activity	1/28/2015	6.781 E-01	pCi/g
SS DKH 15	Gamma - AIP Solids pCi/g	Pb-212 Confidence Interval	1/28/2015	7.155 E-02	pCi/g
SS DKH 15	Gamma - AIP Solids pCi/g	Pb-212 MDA	1/28/2015	1.309 E-01	pCi/g
SS DKH 15	Gamma - AIP Solids pCi/g	Pb-214 Activity	1/28/2015	5.317 E-01	pCi/g
SS DKH 15	Gamma - AIP Solids pCi/g	Pb-214 Confidence Interval	1/28/2015	4.887 E-02	pCi/g
SS DKH 15	Gamma - AIP Solids pCi/g	Pb-214 MDA	1/28/2015	8.765 E-02	pCi/g
SS DKH 15	Gamma - AIP Solids pCi/g	Ra-226 Activity	1/28/2015	1.575 E+00	pCi/g
SS DKH 15	Gamma - AIP Solids pCi/g	Ra-226 Confidence Interval	1/28/2015	4.951 E-01	pCi/g
SS DKH 15	Gamma - AIP Solids pCi/g	Ra-226 MDA	1/28/2015	1.073 E+00	pCi/g
SS DKH 15	Gamma - AIP Solids pCi/g	Ac-228 Activity	1/28/2015	5.883 E-01	pCi/g
SS DKH 15	Gamma - AIP Solids pCi/g	Ac-228 Confidence Interval	1/28/2015	6.911 E-02	pCi/g
SS DKH 15	Gamma - AIP Solids pCi/g	Ac-228 MDA	1/28/2015	1.380 E-01	pCi/g
SS DKH 15	Gamma - AIP Solids pCi/g	Th-234 Activity	1/28/2015	<MDA	pCi/g
SS DKH 15	Gamma - AIP Solids pCi/g	Th-234 Confidence Interval	1/28/2015	NA	pCi/g
SS DKH 15	Gamma - AIP Solids pCi/g	Th-234 MDA	1/28/2015	1.567 E+00	pCi/g
SS DKH 15	Gamma - AIP Solids pCi/g	Am-241 Activity	1/28/2015	<MDA	pCi/g
SS DKH 15	Gamma - AIP Solids pCi/g	Am-241 Confidence Interval	1/28/2015	NA	pCi/g
SS DKH 15	Gamma - AIP Solids pCi/g	Am-241 MDA	1/28/2015	1.015 E+00	pCi/g
SS AIK 15	Gamma - AIP Solids pCi/g	Be-7 Activity	2/13/2015	<MDA	pCi/g
SS AIK 15	Gamma - AIP Solids pCi/g	Be-7 Confidence Interval	2/13/2015	NA	pCi/g
SS AIK 15	Gamma - AIP Solids pCi/g	Be-7 MDA	2/13/2015	1.235 E+00	pCi/g
SS AIK 15	Gamma - AIP Solids pCi/g	Na-22 Activity	2/13/2015	<MDA	pCi/g
SS AIK 15	Gamma - AIP Solids pCi/g	Na-22 Confidence Interval	2/13/2015	NA	pCi/g
SS AIK 15	Gamma - AIP Solids pCi/g	Na-22 MDA	2/13/2015	3.293 E-02	pCi/g
SS AIK 15	Gamma - AIP Solids pCi/g	K-40 Activity	2/13/2015	<MDA	pCi/g
SS AIK 15	Gamma - AIP Solids pCi/g	K-40 Confidence Interval	2/13/2015	NA	pCi/g
SS AIK 15	Gamma - AIP Solids pCi/g	K-40 MDA	2/13/2015	6.063 E-01	pCi/g

Location Description	Analysis	Analyte	Collection Date	Result	Units
SS AIK 15	Gamma - AIP Solids pCi/g	Mn-54 Activity	2/13/2015	<MDA	pCi/g
SS AIK 15	Gamma - AIP Solids pCi/g	Mn-54 Confidence Interval	2/13/2015	NA	pCi/g
SS AIK 15	Gamma - AIP Solids pCi/g	Mn-54 MDA	2/13/2015	5.029 E-02	pCi/g
SS AIK 15	Gamma - AIP Solids pCi/g	Co-58 Activity	2/13/2015	<MDA	pCi/g
SS AIK 15	Gamma - AIP Solids pCi/g	Co-58 Confidence Interval	2/13/2015	NA	pCi/g
SS AIK 15	Gamma - AIP Solids pCi/g	Co-58 MDA	2/13/2015	9.919 E-02	pCi/g
SS AIK 15	Gamma - AIP Solids pCi/g	Co-60 Activity	2/13/2015	<MDA	pCi/g
SS AIK 15	Gamma - AIP Solids pCi/g	Co-60 Confidence Interval	2/13/2015	NA	pCi/g
SS AIK 15	Gamma - AIP Solids pCi/g	Co-60 MDA	2/13/2015	3.950 E-02	pCi/g
SS AIK 15	Gamma - AIP Solids pCi/g	Zn-65 Activity	2/13/2015	<MDA	pCi/g
SS AIK 15	Gamma - AIP Solids pCi/g	Zn-65 Confidence Interval	2/13/2015	NA	pCi/g
SS AIK 15	Gamma - AIP Solids pCi/g	Zn-65 MDA	2/13/2015	1.427 E-01	pCi/g
SS AIK 15	Gamma - AIP Solids pCi/g	Y-88 Activity	2/13/2015	<MDA	pCi/g
SS AIK 15	Gamma - AIP Solids pCi/g	Y-88 Confidence Interval	2/13/2015	NA	pCi/g
SS AIK 15	Gamma - AIP Solids pCi/g	Y-88 MDA	2/13/2015	6.149 E-02	pCi/g
SS AIK 15	Gamma - AIP Solids pCi/g	Zr-95 Activity	2/13/2015	<MDA	pCi/g
SS AIK 15	Gamma - AIP Solids pCi/g	Zr-95 Confidence Interval	2/13/2015	NA	pCi/g
SS AIK 15	Gamma - AIP Solids pCi/g	Zr-95 MDA	2/13/2015	1.927 E-01	pCi/g
SS AIK 15	Gamma - AIP Solids pCi/g	Ru-103 Activity	2/13/2015	<MDA	pCi/g
SS AIK 15	Gamma - AIP Solids pCi/g	Ru-103 Confidence Interval	2/13/2015	NA	pCi/g
SS AIK 15	Gamma - AIP Solids pCi/g	Ru-103 MDA	2/13/2015	2.135 E-01	pCi/g
SS AIK 15	Gamma - AIP Solids pCi/g	Sb-125 Activity	2/13/2015	<MDA	pCi/g
SS AIK 15	Gamma - AIP Solids pCi/g	Sb-125 Confidence Interval	2/13/2015	NA	pCi/g
SS AIK 15	Gamma - AIP Solids pCi/g	Sb-125 MDA	2/13/2015	1.494 E-01	pCi/g
SS AIK 15	Gamma - AIP Solids pCi/g	I-131 Activity	2/13/2015	<MDA	pCi/g
SS AIK 15	Gamma - AIP Solids pCi/g	I-131 Confidence Interval	2/13/2015	NA	pCi/g
SS AIK 15	Gamma - AIP Solids pCi/g	I-131 MDA	2/13/2015	1.236 E+02	pCi/g
SS AIK 15	Gamma - AIP Solids pCi/g	Cs-134 Activity	2/13/2015	<MDA	pCi/g
SS AIK 15	Gamma - AIP Solids pCi/g	Cs-134 Confidence Interval	2/13/2015	NA	pCi/g
SS AIK 15	Gamma - AIP Solids pCi/g	Cs-134 MDA	2/13/2015	4.018 E-02	pCi/g
SS AIK 15	Gamma - AIP Solids pCi/g	Cs-137 Activity	2/13/2015	1.379 E-01	pCi/g
SS AIK 15	Gamma - AIP Solids pCi/g	Cs-137 Confidence Interval	2/13/2015	2.826 E-02	pCi/g
SS AIK 15	Gamma - AIP Solids pCi/g	Cs-137 MDA	2/13/2015	5.110 E-02	pCi/g
SS AIK 15	Gamma - AIP Solids pCi/g	Ce-144 Activity	2/13/2015	<MDA	pCi/g
SS AIK 15	Gamma - AIP Solids pCi/g	Ce-144 Confidence Interval	2/13/2015	NA	pCi/g
SS AIK 15	Gamma - AIP Solids pCi/g	Ce-144 MDA	2/13/2015	5.200 E-01	pCi/g
SS AIK 15	Gamma - AIP Solids pCi/g	Eu-152 Activity	2/13/2015	<MDA	pCi/g
SS AIK 15	Gamma - AIP Solids pCi/g	Eu-152 Confidence Interval	2/13/2015	NA	pCi/g
SS AIK 15	Gamma - AIP Solids pCi/g	Eu-152 MDA	2/13/2015	1.446 E-01	pCi/g
SS AIK 15	Gamma - AIP Solids pCi/g	Eu-154 Activity	2/13/2015	<MDA	pCi/g
SS AIK 15	Gamma - AIP Solids pCi/g	Eu-154 Confidence Interval	2/13/2015	NA	pCi/g
SS AIK 15	Gamma - AIP Solids pCi/g	Eu-154 MDA	2/13/2015	1.202 E-01	pCi/g
SS AIK 15	Gamma - AIP Solids pCi/g	Eu-155 Activity	2/13/2015	<MDA	pCi/g
SS AIK 15	Gamma - AIP Solids pCi/g	Eu-155 Confidence Interval	2/13/2015	NA	pCi/g
SS AIK 15	Gamma - AIP Solids pCi/g	Eu-155 MDA	2/13/2015	2.598 E-01	pCi/g

Location Description	Analysis	Analyte	Collection Date	Result	Units
SS AIK 15	Gamma - AIP Solids pCi/g	Pb-212 Activity	2/13/2015	6.049 E-01	pCi/g
SS AIK 15	Gamma - AIP Solids pCi/g	Pb-212 Confidence Interval	2/13/2015	7.080 E-02	pCi/g
SS AIK 15	Gamma - AIP Solids pCi/g	Pb-212 MDA	2/13/2015	1.208 E-01	pCi/g
SS AIK 15	Gamma - AIP Solids pCi/g	Pb-214 Activity	2/13/2015	4.008 E-01	pCi/g
SS AIK 15	Gamma - AIP Solids pCi/g	Pb-214 Confidence Interval	2/13/2015	5.153 E-02	pCi/g
SS AIK 15	Gamma - AIP Solids pCi/g	Pb-214 MDA	2/13/2015	9.543 E-02	pCi/g
SS AIK 15	Gamma - AIP Solids pCi/g	Ra-226 Activity	2/13/2015	<MDA	pCi/g
SS AIK 15	Gamma - AIP Solids pCi/g	Ra-226 Confidence Interval	2/13/2015	NA	pCi/g
SS AIK 15	Gamma - AIP Solids pCi/g	Ra-226 MDA	2/13/2015	9.260 E-01	pCi/g
SS AIK 15	Gamma - AIP Solids pCi/g	Ac-228 Activity	2/13/2015	5.240 E-01	pCi/g
SS AIK 15	Gamma - AIP Solids pCi/g	Ac-228 Confidence Interval	2/13/2015	6.835 E-02	pCi/g
SS AIK 15	Gamma - AIP Solids pCi/g	Ac-228 MDA	2/13/2015	1.522 E-01	pCi/g
SS AIK 15	Gamma - AIP Solids pCi/g	Th-234 Activity	2/13/2015	<MDA	pCi/g
SS AIK 15	Gamma - AIP Solids pCi/g	Th-234 Confidence Interval	2/13/2015	NA	pCi/g
SS AIK 15	Gamma - AIP Solids pCi/g	Th-234 MDA	2/13/2015	1.185 E+00	pCi/g
SS AIK 15	Gamma - AIP Solids pCi/g	Am-241 Activity	2/13/2015	<MDA	pCi/g
SS AIK 15	Gamma - AIP Solids pCi/g	Am-241 Confidence Interval	2/13/2015	NA	pCi/g
SS AIK 15	Gamma - AIP Solids pCi/g	Am-241 MDA	2/13/2015	1.042 E+00	pCi/g
SS JAK02 15	Gamma - AIP Solids pCi/g	Be-7 Activity	2/13/2015	<MDA	pCi/g
SS JAK02 15	Gamma - AIP Solids pCi/g	Be-7 Confidence Interval	2/13/2015	NA	pCi/g
SS JAK02 15	Gamma - AIP Solids pCi/g	Be-7 MDA	2/13/2015	1.298 E+00	pCi/g
SS JAK02 15	Gamma - AIP Solids pCi/g	Na-22 Activity	2/13/2015	<MDA	pCi/g
SS JAK02 15	Gamma - AIP Solids pCi/g	Na-22 Confidence Interval	2/13/2015	NA	pCi/g
SS JAK02 15	Gamma - AIP Solids pCi/g	Na-22 MDA	2/13/2015	2.790 E-02	pCi/g
SS JAK02 15	Gamma - AIP Solids pCi/g	K-40 Activity	2/13/2015	7.205 E-01	pCi/g
SS JAK02 15	Gamma - AIP Solids pCi/g	K-40 Confidence Interval	2/13/2015	2.802 E-01	pCi/g
SS JAK02 15	Gamma - AIP Solids pCi/g	K-40 MDA	2/13/2015	5.842 E-01	pCi/g
SS JAK02 15	Gamma - AIP Solids pCi/g	Mn-54 Activity	2/13/2015	<MDA	pCi/g
SS JAK02 15	Gamma - AIP Solids pCi/g	Mn-54 Confidence Interval	2/13/2015	NA	pCi/g
SS JAK02 15	Gamma - AIP Solids pCi/g	Mn-54 MDA	2/13/2015	5.335 E-02	pCi/g
SS JAK02 15	Gamma - AIP Solids pCi/g	Co-58 Activity	2/13/2015	<MDA	pCi/g
SS JAK02 15	Gamma - AIP Solids pCi/g	Co-58 Confidence Interval	2/13/2015	NA	pCi/g
SS JAK02 15	Gamma - AIP Solids pCi/g	Co-58 MDA	2/13/2015	9.645 E-02	pCi/g
SS JAK02 15	Gamma - AIP Solids pCi/g	Co-60 Activity	2/13/2015	<MDA	pCi/g
SS JAK02 15	Gamma - AIP Solids pCi/g	Co-60 Confidence Interval	2/13/2015	NA	pCi/g
SS JAK02 15	Gamma - AIP Solids pCi/g	Co-60 MDA	2/13/2015	4.358 E-02	pCi/g
SS JAK02 15	Gamma - AIP Solids pCi/g	Zn-65 Activity	2/13/2015	<MDA	pCi/g
SS JAK02 15	Gamma - AIP Solids pCi/g	Zn-65 Confidence Interval	2/13/2015	NA	pCi/g
SS JAK02 15	Gamma - AIP Solids pCi/g	Zn-65 MDA	2/13/2015	1.567 E-01	pCi/g
SS JAK02 15	Gamma - AIP Solids pCi/g	Y-88 Activity	2/13/2015	<MDA	pCi/g
SS JAK02 15	Gamma - AIP Solids pCi/g	Y-88 Confidence Interval	2/13/2015	NA	pCi/g
SS JAK02 15	Gamma - AIP Solids pCi/g	Y-88 MDA	2/13/2015	6.486 E-02	pCi/g
SS JAK02 15	Gamma - AIP Solids pCi/g	Zr-95 Activity	2/13/2015	<MDA	pCi/g
SS JAK02 15	Gamma - AIP Solids pCi/g	Zr-95 Confidence Interval	2/13/2015	NA	pCi/g
SS JAK02 15	Gamma - AIP Solids pCi/g	Zr-95 MDA	2/13/2015	1.973 E-01	pCi/g

Location Description	Analysis	Analyte	Collection Date	Result	Units
SS JAK02 15	Gamma - AIP Solids pCi/g	Ru-103 Activity	2/13/2015	<MDA	pCi/g
SS JAK02 15	Gamma - AIP Solids pCi/g	Ru-103 Confidence Interval	2/13/2015	NA	pCi/g
SS JAK02 15	Gamma - AIP Solids pCi/g	Ru-103 MDA	2/13/2015	2.325 E-01	pCi/g
SS JAK02 15	Gamma - AIP Solids pCi/g	Sb-125 Activity	2/13/2015	<MDA	pCi/g
SS JAK02 15	Gamma - AIP Solids pCi/g	Sb-125 Confidence Interval	2/13/2015	NA	pCi/g
SS JAK02 15	Gamma - AIP Solids pCi/g	Sb-125 MDA	2/13/2015	1.541 E-01	pCi/g
SS JAK02 15	Gamma - AIP Solids pCi/g	I-131 Activity	2/13/2015	<MDA	pCi/g
SS JAK02 15	Gamma - AIP Solids pCi/g	I-131 Confidence Interval	2/13/2015	NA	pCi/g
SS JAK02 15	Gamma - AIP Solids pCi/g	I-131 MDA	2/13/2015	1.220 E+02	pCi/g
SS JAK02 15	Gamma - AIP Solids pCi/g	Cs-134 Activity	2/13/2015	<MDA	pCi/g
SS JAK02 15	Gamma - AIP Solids pCi/g	Cs-134 Confidence Interval	2/13/2015	NA	pCi/g
SS JAK02 15	Gamma - AIP Solids pCi/g	Cs-134 MDA	2/13/2015	3.710 E-02	pCi/g
SS JAK02 15	Gamma - AIP Solids pCi/g	Cs-137 Activity	2/13/2015	1.028 E-01	pCi/g
SS JAK02 15	Gamma - AIP Solids pCi/g	Cs-137 Confidence Interval	2/13/2015	2.385 E-02	pCi/g
SS JAK02 15	Gamma - AIP Solids pCi/g	Cs-137 MDA	2/13/2015	4.385 E-02	pCi/g
SS JAK02 15	Gamma - AIP Solids pCi/g	Ce-144 Activity	2/13/2015	<MDA	pCi/g
SS JAK02 15	Gamma - AIP Solids pCi/g	Ce-144 Confidence Interval	2/13/2015	NA	pCi/g
SS JAK02 15	Gamma - AIP Solids pCi/g	Ce-144 MDA	2/13/2015	5.588 E-01	pCi/g
SS JAK02 15	Gamma - AIP Solids pCi/g	Eu-152 Activity	2/13/2015	<MDA	pCi/g
SS JAK02 15	Gamma - AIP Solids pCi/g	Eu-152 Confidence Interval	2/13/2015	NA	pCi/g
SS JAK02 15	Gamma - AIP Solids pCi/g	Eu-152 MDA	2/13/2015	1.500 E-01	pCi/g
SS JAK02 15	Gamma - AIP Solids pCi/g	Eu-154 Activity	2/13/2015	<MDA	pCi/g
SS JAK02 15	Gamma - AIP Solids pCi/g	Eu-154 Confidence Interval	2/13/2015	NA	pCi/g
SS JAK02 15	Gamma - AIP Solids pCi/g	Eu-154 MDA	2/13/2015	1.238 E-01	pCi/g
SS JAK02 15	Gamma - AIP Solids pCi/g	Eu-155 Activity	2/13/2015	<MDA	pCi/g
SS JAK02 15	Gamma - AIP Solids pCi/g	Eu-155 Confidence Interval	2/13/2015	NA	pCi/g
SS JAK02 15	Gamma - AIP Solids pCi/g	Eu-155 MDA	2/13/2015	2.769 E-01	pCi/g
SS JAK02 15	Gamma - AIP Solids pCi/g	Pb-212 Activity	2/13/2015	7.249 E-01	pCi/g
SS JAK02 15	Gamma - AIP Solids pCi/g	Pb-212 Confidence Interval	2/13/2015	7.902 E-02	pCi/g
SS JAK02 15	Gamma - AIP Solids pCi/g	Pb-212 MDA	2/13/2015	1.255 E-01	pCi/g
SS JAK02 15	Gamma - AIP Solids pCi/g	Pb-214 Activity	2/13/2015	5.012 E-01	pCi/g
SS JAK02 15	Gamma - AIP Solids pCi/g	Pb-214 Confidence Interval	2/13/2015	5.589 E-02	pCi/g
SS JAK02 15	Gamma - AIP Solids pCi/g	Pb-214 MDA	2/13/2015	9.928 E-02	pCi/g
SS JAK02 15	Gamma - AIP Solids pCi/g	Ra-226 Activity	2/13/2015	<MDA	pCi/g
SS JAK02 15	Gamma - AIP Solids pCi/g	Ra-226 Confidence Interval	2/13/2015	NA	pCi/g
SS JAK02 15	Gamma - AIP Solids pCi/g	Ra-226 MDA	2/13/2015	1.747 E+00	pCi/g
SS JAK02 15	Gamma - AIP Solids pCi/g	Ac-228 Activity	2/13/2015	5.473 E-01	pCi/g
SS JAK02 15	Gamma - AIP Solids pCi/g	Ac-228 Confidence Interval	2/13/2015	7.423 E-02	pCi/g
SS JAK02 15	Gamma - AIP Solids pCi/g	Ac-228 MDA	2/13/2015	1.701 E-01	pCi/g
SS JAK02 15	Gamma - AIP Solids pCi/g	Th-234 Activity	2/13/2015	<MDA	pCi/g
SS JAK02 15	Gamma - AIP Solids pCi/g	Th-234 Confidence Interval	2/13/2015	NA	pCi/g
SS JAK02 15	Gamma - AIP Solids pCi/g	Th-234 MDA	2/13/2015	1.489 E+00	pCi/g
SS JAK02 15	Gamma - AIP Solids pCi/g	Am-241 Activity	2/13/2015	<MDA	pCi/g
SS JAK02 15	Gamma - AIP Solids pCi/g	Am-241 Confidence Interval	2/13/2015	NA	pCi/g
SS JAK02 15	Gamma - AIP Solids pCi/g	Am-241 MDA	2/13/2015	1.118 E+00	pCi/g



Location Description	Analysis	Analyte	Collection Date	Result	Units
SS JAK 15	Gamma - AIP Solids pCi/g	Be-7 Activity	2/13/2015	<MDA	pCi/g
SS JAK 15	Gamma - AIP Solids pCi/g	Be-7 Confidence Interval	2/13/2015	NA	pCi/g
SS JAK 15	Gamma - AIP Solids pCi/g	Be-7 MDA	2/13/2015	1.698 E+00	pCi/g
SS JAK 15	Gamma - AIP Solids pCi/g	Na-22 Activity	2/13/2015	<MDA	pCi/g
SS JAK 15	Gamma - AIP Solids pCi/g	Na-22 Confidence Interval	2/13/2015	NA	pCi/g
SS JAK 15	Gamma - AIP Solids pCi/g	Na-22 MDA	2/13/2015	3.236 E-02	pCi/g
SS JAK 15	Gamma - AIP Solids pCi/g	K-40 Activity	2/13/2015	<MDA	pCi/g
SS JAK 15	Gamma - AIP Solids pCi/g	K-40 Confidence Interval	2/13/2015	NA	pCi/g
SS JAK 15	Gamma - AIP Solids pCi/g	K-40 MDA	2/13/2015	7.026 E-01	pCi/g
SS JAK 15	Gamma - AIP Solids pCi/g	Mn-54 Activity	2/13/2015	<MDA	pCi/g
SS JAK 15	Gamma - AIP Solids pCi/g	Mn-54 Confidence Interval	2/13/2015	NA	pCi/g
SS JAK 15	Gamma - AIP Solids pCi/g	Mn-54 MDA	2/13/2015	7.295 E-02	pCi/g
SS JAK 15	Gamma - AIP Solids pCi/g	Co-58 Activity	2/13/2015	<MDA	pCi/g
SS JAK 15	Gamma - AIP Solids pCi/g	Co-58 Confidence Interval	2/13/2015	NA	pCi/g
SS JAK 15	Gamma - AIP Solids pCi/g	Co-58 MDA	2/13/2015	1.305 E-01	pCi/g
SS JAK 15	Gamma - AIP Solids pCi/g	Co-60 Activity	2/13/2015	<MDA	pCi/g
SS JAK 15	Gamma - AIP Solids pCi/g	Co-60 Confidence Interval	2/13/2015	NA	pCi/g
SS JAK 15	Gamma - AIP Solids pCi/g	Co-60 MDA	2/13/2015	4.985 E-02	pCi/g
SS JAK 15	Gamma - AIP Solids pCi/g	Zn-65 Activity	2/13/2015	<MDA	pCi/g
SS JAK 15	Gamma - AIP Solids pCi/g	Zn-65 Confidence Interval	2/13/2015	NA	pCi/g
SS JAK 15	Gamma - AIP Solids pCi/g	Zn-65 MDA	2/13/2015	2.237 E-01	pCi/g
SS JAK 15	Gamma - AIP Solids pCi/g	Y-88 Activity	2/13/2015	<MDA	pCi/g
SS JAK 15	Gamma - AIP Solids pCi/g	Y-88 Confidence Interval	2/13/2015	NA	pCi/g
SS JAK 15	Gamma - AIP Solids pCi/g	Y-88 MDA	2/13/2015	7.971 E-02	pCi/g
SS JAK 15	Gamma - AIP Solids pCi/g	Zr-95 Activity	2/13/2015	<MDA	pCi/g
SS JAK 15	Gamma - AIP Solids pCi/g	Zr-95 Confidence Interval	2/13/2015	NA	pCi/g
SS JAK 15	Gamma - AIP Solids pCi/g	Zr-95 MDA	2/13/2015	1.753 E-01	pCi/g
SS JAK 15	Gamma - AIP Solids pCi/g	Ru-103 Activity	2/13/2015	<MDA	pCi/g
SS JAK 15	Gamma - AIP Solids pCi/g	Ru-103 Confidence Interval	2/13/2015	NA	pCi/g
SS JAK 15	Gamma - AIP Solids pCi/g	Ru-103 MDA	2/13/2015	2.984 E-01	pCi/g
SS JAK 15	Gamma - AIP Solids pCi/g	Sb-125 Activity	2/13/2015	<MDA	pCi/g
SS JAK 15	Gamma - AIP Solids pCi/g	Sb-125 Confidence Interval	2/13/2015	NA	pCi/g
SS JAK 15	Gamma - AIP Solids pCi/g	Sb-125 MDA	2/13/2015	1.919 E-01	pCi/g
SS JAK 15	Gamma - AIP Solids pCi/g	I-131 Activity	2/13/2015	<MDA	pCi/g
SS JAK 15	Gamma - AIP Solids pCi/g	I-131 Confidence Interval	2/13/2015	NA	pCi/g
SS JAK 15	Gamma - AIP Solids pCi/g	I-131 MDA	2/13/2015	1.647 E+02	pCi/g
SS JAK 15	Gamma - AIP Solids pCi/g	Cs-134 Activity	2/13/2015	<MDA	pCi/g
SS JAK 15	Gamma - AIP Solids pCi/g	Cs-134 Confidence Interval	2/13/2015	NA	pCi/g
SS JAK 15	Gamma - AIP Solids pCi/g	Cs-134 MDA	2/13/2015	8.391 E-02	pCi/g
SS JAK 15	Gamma - AIP Solids pCi/g	Cs-137 Activity	2/13/2015	1.545 E-01	pCi/g
SS JAK 15	Gamma - AIP Solids pCi/g	Cs-137 Confidence Interval	2/13/2015	3.913 E-02	pCi/g
SS JAK 15	Gamma - AIP Solids pCi/g	Cs-137 MDA	2/13/2015	8.087 E-02	pCi/g
SS JAK 15	Gamma - AIP Solids pCi/g	Ce-144 Activity	2/13/2015	<MDA	pCi/g
SS JAK 15	Gamma - AIP Solids pCi/g	Ce-144 Confidence Interval	2/13/2015	NA	pCi/g
SS JAK 15	Gamma - AIP Solids pCi/g	Ce-144 MDA	2/13/2015	8.070 E-01	pCi/g

Location Description	Analysis	Analyte	Collection Date	Result	Units
SS JAK 15	Gamma - AIP Solids pCi/g	Eu-152 Activity	2/13/2015	<MDA	pCi/g
SS JAK 15	Gamma - AIP Solids pCi/g	Eu-152 Confidence Interval	2/13/2015	NA	pCi/g
SS JAK 15	Gamma - AIP Solids pCi/g	Eu-152 MDA	2/13/2015	1.880 E-01	pCi/g
SS JAK 15	Gamma - AIP Solids pCi/g	Eu-154 Activity	2/13/2015	<MDA	pCi/g
SS JAK 15	Gamma - AIP Solids pCi/g	Eu-154 Confidence Interval	2/13/2015	NA	pCi/g
SS JAK 15	Gamma - AIP Solids pCi/g	Eu-154 MDA	2/13/2015	1.606 E-01	pCi/g
SS JAK 15	Gamma - AIP Solids pCi/g	Eu-155 Activity	2/13/2015	<MDA	pCi/g
SS JAK 15	Gamma - AIP Solids pCi/g	Eu-155 Confidence Interval	2/13/2015	NA	pCi/g
SS JAK 15	Gamma - AIP Solids pCi/g	Eu-155 MDA	2/13/2015	4.061 E-01	pCi/g
SS JAK 15	Gamma - AIP Solids pCi/g	Pb-212 Activity	2/13/2015	2.671 E+00	pCi/g
SS JAK 15	Gamma - AIP Solids pCi/g	Pb-212 Confidence Interval	2/13/2015	1.929 E-01	pCi/g
SS JAK 15	Gamma - AIP Solids pCi/g	Pb-212 MDA	2/13/2015	1.806 E-01	pCi/g
SS JAK 15	Gamma - AIP Solids pCi/g	Pb-214 Activity	2/13/2015	1.604 E+00	pCi/g
SS JAK 15	Gamma - AIP Solids pCi/g	Pb-214 Confidence Interval	2/13/2015	1.145 E-01	pCi/g
SS JAK 15	Gamma - AIP Solids pCi/g	Pb-214 MDA	2/13/2015	1.278 E-01	pCi/g
SS JAK 15	Gamma - AIP Solids pCi/g	Ra-226 Activity	2/13/2015	2.690 E+00	pCi/g
SS JAK 15	Gamma - AIP Solids pCi/g	Ra-226 Confidence Interval	2/13/2015	6.524 E-01	pCi/g
SS JAK 15	Gamma - AIP Solids pCi/g	Ra-226 MDA	2/13/2015	1.365 E+00	pCi/g
SS JAK 15	Gamma - AIP Solids pCi/g	Ac-228 Activity	2/13/2015	2.318 E+00	pCi/g
SS JAK 15	Gamma - AIP Solids pCi/g	Ac-228 Confidence Interval	2/13/2015	1.437 E-01	pCi/g
SS JAK 15	Gamma - AIP Solids pCi/g	Ac-228 MDA	2/13/2015	2.130 E-01	pCi/g
SS JAK 15	Gamma - AIP Solids pCi/g	Th-234 Activity	2/13/2015	<MDA	pCi/g
SS JAK 15	Gamma - AIP Solids pCi/g	Th-234 Confidence Interval	2/13/2015	NA	pCi/g
SS JAK 15	Gamma - AIP Solids pCi/g	Th-234 MDA	2/13/2015	1.727 E+00	pCi/g
SS JAK 15	Gamma - AIP Solids pCi/g	Am-241 Activity	2/13/2015	<MDA	pCi/g
SS JAK 15	Gamma - AIP Solids pCi/g	Am-241 Confidence Interval	2/13/2015	NA	pCi/g
SS JAK 15	Gamma - AIP Solids pCi/g	Am-241 MDA	2/13/2015	1.635 E+00	pCi/g
SS GP 15	Gamma - AIP Solids pCi/g	Be-7 Activity	2/18/2015	<MDA	pCi/g
SS GP 15	Gamma - AIP Solids pCi/g	Be-7 Confidence Interval	2/18/2015	NA	pCi/g
SS GP 15	Gamma - AIP Solids pCi/g	Be-7 MDA	2/18/2015	1.437 E+00	pCi/g
SS GP 15	Gamma - AIP Solids pCi/g	Na-22 Activity	2/18/2015	<MDA	pCi/g
SS GP 15	Gamma - AIP Solids pCi/g	Na-22 Confidence Interval	2/18/2015	NA	pCi/g
SS GP 15	Gamma - AIP Solids pCi/g	Na-22 MDA	2/18/2015	3.037 E-02	pCi/g
SS GP 15	Gamma - AIP Solids pCi/g	K-40 Activity	2/18/2015	6.722 E-01	pCi/g
SS GP 15	Gamma - AIP Solids pCi/g	K-40 Confidence Interval	2/18/2015	2.665 E-01	pCi/g
SS GP 15	Gamma - AIP Solids pCi/g	K-40 MDA	2/18/2015	5.596 E-01	pCi/g
SS GP 15	Gamma - AIP Solids pCi/g	Mn-54 Activity	2/18/2015	<MDA	pCi/g
SS GP 15	Gamma - AIP Solids pCi/g	Mn-54 Confidence Interval	2/18/2015	NA	pCi/g
SS GP 15	Gamma - AIP Solids pCi/g	Mn-54 MDA	2/18/2015	6.071 E-02	pCi/g
SS GP 15	Gamma - AIP Solids pCi/g	Co-58 Activity	2/18/2015	<MDA	pCi/g
SS GP 15	Gamma - AIP Solids pCi/g	Co-58 Confidence Interval	2/18/2015	NA	pCi/g
SS GP 15	Gamma - AIP Solids pCi/g	Co-58 MDA	2/18/2015	1.048 E-01	pCi/g
SS GP 15	Gamma - AIP Solids pCi/g	Co-60 Activity	2/18/2015	<MDA	pCi/g
SS GP 15	Gamma - AIP Solids pCi/g	Co-60 Confidence Interval	2/18/2015	NA	pCi/g
SS GP 15	Gamma - AIP Solids pCi/g	Co-60 MDA	2/18/2015	4.295 E-02	pCi/g

Location Description	Analysis	Analyte	Collection Date	Result	Units
SS GP 15	Gamma - AIP Solids pCi/g	Zn-65 Activity	2/18/2015	<MDA	pCi/g
SS GP 15	Gamma - AIP Solids pCi/g	Zn-65 Confidence Interval	2/18/2015	NA	pCi/g
SS GP 15	Gamma - AIP Solids pCi/g	Zn-65 MDA	2/18/2015	2.050 E-01	pCi/g
SS GP 15	Gamma - AIP Solids pCi/g	Y-88 Activity	2/18/2015	<MDA	pCi/g
SS GP 15	Gamma - AIP Solids pCi/g	Y-88 Confidence Interval	2/18/2015	NA	pCi/g
SS GP 15	Gamma - AIP Solids pCi/g	Y-88 MDA	2/18/2015	7.483 E-02	pCi/g
SS GP 15	Gamma - AIP Solids pCi/g	Zr-95 Activity	2/18/2015	<MDA	pCi/g
SS GP 15	Gamma - AIP Solids pCi/g	Zr-95 Confidence Interval	2/18/2015	NA	pCi/g
SS GP 15	Gamma - AIP Solids pCi/g	Zr-95 MDA	2/18/2015	2.321 E-01	pCi/g
SS GP 15	Gamma - AIP Solids pCi/g	Ru-103 Activity	2/18/2015	<MDA	pCi/g
SS GP 15	Gamma - AIP Solids pCi/g	Ru-103 Confidence Interval	2/18/2015	NA	pCi/g
SS GP 15	Gamma - AIP Solids pCi/g	Ru-103 MDA	2/18/2015	2.412 E-01	pCi/g
SS GP 15	Gamma - AIP Solids pCi/g	Sb-125 Activity	2/18/2015	<MDA	pCi/g
SS GP 15	Gamma - AIP Solids pCi/g	Sb-125 Confidence Interval	2/18/2015	NA	pCi/g
SS GP 15	Gamma - AIP Solids pCi/g	Sb-125 MDA	2/18/2015	1.698 E-01	pCi/g
SS GP 15	Gamma - AIP Solids pCi/g	I-131 Activity	2/18/2015	<MDA	pCi/g
SS GP 15	Gamma - AIP Solids pCi/g	I-131 Confidence Interval	2/18/2015	NA	pCi/g
SS GP 15	Gamma - AIP Solids pCi/g	I-131 MDA	2/18/2015	1.182 E+02	pCi/g
SS GP 15	Gamma - AIP Solids pCi/g	Cs-134 Activity	2/18/2015	<MDA	pCi/g
SS GP 15	Gamma - AIP Solids pCi/g	Cs-134 Confidence Interval	2/18/2015	NA	pCi/g
SS GP 15	Gamma - AIP Solids pCi/g	Cs-134 MDA	2/18/2015	5.328 E-02	pCi/g
SS GP 15	Gamma - AIP Solids pCi/g	Cs-137 Activity	2/18/2015	9.327 E-02	pCi/g
SS GP 15	Gamma - AIP Solids pCi/g	Cs-137 Confidence Interval	2/18/2015	3.309 E-02	pCi/g
SS GP 15	Gamma - AIP Solids pCi/g	Cs-137 MDA	2/18/2015	7.191 E-02	pCi/g
SS GP 15	Gamma - AIP Solids pCi/g	Ce-144 Activity	2/18/2015	<MDA	pCi/g
SS GP 15	Gamma - AIP Solids pCi/g	Ce-144 Confidence Interval	2/18/2015	NA	pCi/g
SS GP 15	Gamma - AIP Solids pCi/g	Ce-144 MDA	2/18/2015	6.442 E-01	pCi/g
SS GP 15	Gamma - AIP Solids pCi/g	Eu-152 Activity	2/18/2015	<MDA	pCi/g
SS GP 15	Gamma - AIP Solids pCi/g	Eu-152 Confidence Interval	2/18/2015	NA	pCi/g
SS GP 15	Gamma - AIP Solids pCi/g	Eu-152 MDA	2/18/2015	1.502 E-01	pCi/g
SS GP 15	Gamma - AIP Solids pCi/g	Eu-154 Activity	2/18/2015	<MDA	pCi/g
SS GP 15	Gamma - AIP Solids pCi/g	Eu-154 Confidence Interval	2/18/2015	NA	pCi/g
SS GP 15	Gamma - AIP Solids pCi/g	Eu-154 MDA	2/18/2015	1.378 E-01	pCi/g
SS GP 15	Gamma - AIP Solids pCi/g	Eu-155 Activity	2/18/2015	<MDA	pCi/g
SS GP 15	Gamma - AIP Solids pCi/g	Eu-155 Confidence Interval	2/18/2015	NA	pCi/g
SS GP 15	Gamma - AIP Solids pCi/g	Eu-155 MDA	2/18/2015	3.089 E-01	pCi/g
SS GP 15	Gamma - AIP Solids pCi/g	Pb-212 Activity	2/18/2015	1.475 E+00	pCi/g
SS GP 15	Gamma - AIP Solids pCi/g	Pb-212 Confidence Interval	2/18/2015	1.202 E-01	pCi/g
SS GP 15	Gamma - AIP Solids pCi/g	Pb-212 MDA	2/18/2015	1.484 E-01	pCi/g
SS GP 15	Gamma - AIP Solids pCi/g	Pb-214 Activity	2/18/2015	1.172 E+00	pCi/g
SS GP 15	Gamma - AIP Solids pCi/g	Pb-214 Confidence Interval	2/18/2015	8.797 E-02	pCi/g
SS GP 15	Gamma - AIP Solids pCi/g	Pb-214 MDA	2/18/2015	1.137 E-01	pCi/g
SS GP 15	Gamma - AIP Solids pCi/g	Ra-226 Activity	2/18/2015	2.186 E+00	pCi/g
SS GP 15	Gamma - AIP Solids pCi/g	Ra-226 Confidence Interval	2/18/2015	6.387 E-01	pCi/g
SS GP 15	Gamma - AIP Solids pCi/g	Ra-226 MDA	2/18/2015	1.383 E+00	pCi/g

Location Description	Analysis	Analyte	Collection Date	Result	Units
SS GP 15	Gamma - AIP Solids pCi/g	Ac-228 Activity	2/18/2015	1.231 E+00	pCi/g
SS GP 15	Gamma - AIP Solids pCi/g	Ac-228 Confidence Interval	2/18/2015	1.017 E-01	pCi/g
SS GP 15	Gamma - AIP Solids pCi/g	Ac-228 MDA	2/18/2015	1.614 E-01	pCi/g
SS GP 15	Gamma - AIP Solids pCi/g	Th-234 Activity	2/18/2015	<MDA	pCi/g
SS GP 15	Gamma - AIP Solids pCi/g	Th-234 Confidence Interval	2/18/2015	NA	pCi/g
SS GP 15	Gamma - AIP Solids pCi/g	Th-234 MDA	2/18/2015	1.363 E+00	pCi/g
SS GP 15	Gamma - AIP Solids pCi/g	Am-241 Activity	2/18/2015	<MDA	pCi/g
SS GP 15	Gamma - AIP Solids pCi/g	Am-241 Confidence Interval	2/18/2015	NA	pCi/g
SS GP 15	Gamma - AIP Solids pCi/g	Am-241 MDA	2/18/2015	1.370 E+00	pCi/g
SS NEL 15	Gamma - AIP Solids pCi/g	Be-7 Activity	2/18/2015	<MDA	pCi/g
SS NEL 15	Gamma - AIP Solids pCi/g	Be-7 Confidence Interval	2/18/2015	NA	pCi/g
SS NEL 15	Gamma - AIP Solids pCi/g	Be-7 MDA	2/18/2015	1.345 E+00	pCi/g
SS NEL 15	Gamma - AIP Solids pCi/g	Na-22 Activity	2/18/2015	<MDA	pCi/g
SS NEL 15	Gamma - AIP Solids pCi/g	Na-22 Confidence Interval	2/18/2015	NA	pCi/g
SS NEL 15	Gamma - AIP Solids pCi/g	Na-22 MDA	2/18/2015	2.790 E-02	pCi/g
SS NEL 15	Gamma - AIP Solids pCi/g	K-40 Activity	2/18/2015	<MDA	pCi/g
SS NEL 15	Gamma - AIP Solids pCi/g	K-40 Confidence Interval	2/18/2015	NA	pCi/g
SS NEL 15	Gamma - AIP Solids pCi/g	K-40 MDA	2/18/2015	5.765 E-01	pCi/g
SS NEL 15	Gamma - AIP Solids pCi/g	Mn-54 Activity	2/18/2015	<MDA	pCi/g
SS NEL 15	Gamma - AIP Solids pCi/g	Mn-54 Confidence Interval	2/18/2015	NA	pCi/g
SS NEL 15	Gamma - AIP Solids pCi/g	Mn-54 MDA	2/18/2015	6.031 E-02	pCi/g
SS NEL 15	Gamma - AIP Solids pCi/g	Co-58 Activity	2/18/2015	<MDA	pCi/g
SS NEL 15	Gamma - AIP Solids pCi/g	Co-58 Confidence Interval	2/18/2015	NA	pCi/g
SS NEL 15	Gamma - AIP Solids pCi/g	Co-58 MDA	2/18/2015	1.072 E-01	pCi/g
SS NEL 15	Gamma - AIP Solids pCi/g	Co-60 Activity	2/18/2015	<MDA	pCi/g
SS NEL 15	Gamma - AIP Solids pCi/g	Co-60 Confidence Interval	2/18/2015	NA	pCi/g
SS NEL 15	Gamma - AIP Solids pCi/g	Co-60 MDA	2/18/2015	4.636 E-02	pCi/g
SS NEL 15	Gamma - AIP Solids pCi/g	Zn-65 Activity	2/18/2015	<MDA	pCi/g
SS NEL 15	Gamma - AIP Solids pCi/g	Zn-65 Confidence Interval	2/18/2015	NA	pCi/g
SS NEL 15	Gamma - AIP Solids pCi/g	Zn-65 MDA	2/18/2015	2.054 E-01	pCi/g
SS NEL 15	Gamma - AIP Solids pCi/g	Y-88 Activity	2/18/2015	<MDA	pCi/g
SS NEL 15	Gamma - AIP Solids pCi/g	Y-88 Confidence Interval	2/18/2015	NA	pCi/g
SS NEL 15	Gamma - AIP Solids pCi/g	Y-88 MDA	2/18/2015	6.604 E-02	pCi/g
SS NEL 15	Gamma - AIP Solids pCi/g	Zr-95 Activity	2/18/2015	<MDA	pCi/g
SS NEL 15	Gamma - AIP Solids pCi/g	Zr-95 Confidence Interval	2/18/2015	NA	pCi/g
SS NEL 15	Gamma - AIP Solids pCi/g	Zr-95 MDA	2/18/2015	2.277 E-01	pCi/g
SS NEL 15	Gamma - AIP Solids pCi/g	Ru-103 Activity	2/18/2015	<MDA	pCi/g
SS NEL 15	Gamma - AIP Solids pCi/g	Ru-103 Confidence Interval	2/18/2015	NA	pCi/g
SS NEL 15	Gamma - AIP Solids pCi/g	Ru-103 MDA	2/18/2015	2.266 E-01	pCi/g
SS NEL 15	Gamma - AIP Solids pCi/g	Sb-125 Activity	2/18/2015	<MDA	pCi/g
SS NEL 15	Gamma - AIP Solids pCi/g	Sb-125 Confidence Interval	2/18/2015	NA	pCi/g
SS NEL 15	Gamma - AIP Solids pCi/g	Sb-125 MDA	2/18/2015	1.688 E-01	pCi/g
SS NEL 15	Gamma - AIP Solids pCi/g	I-131 Activity	2/18/2015	<MDA	pCi/g
SS NEL 15	Gamma - AIP Solids pCi/g	I-131 Confidence Interval	2/18/2015	NA	pCi/g
SS NEL 15	Gamma - AIP Solids pCi/g	I-131 MDA	2/18/2015	1.140 E+02	pCi/g

Location Description	Analysis	Analyte	Collection Date	Result	Units
SS NEL 15	Gamma - AIP Solids pCi/g	Cs-134 Activity	2/18/2015	<MDA	pCi/g
SS NEL 15	Gamma - AIP Solids pCi/g	Cs-134 Confidence Interval	2/18/2015	NA	pCi/g
SS NEL 15	Gamma - AIP Solids pCi/g	Cs-134 MDA	2/18/2015	5.065 E-02	pCi/g
SS NEL 15	Gamma - AIP Solids pCi/g	Cs-137 Activity	2/18/2015	5.629 E-02	pCi/g
SS NEL 15	Gamma - AIP Solids pCi/g	Cs-137 Confidence Interval	2/18/2015	1.314 E-02	pCi/g
SS NEL 15	Gamma - AIP Solids pCi/g	Cs-137 MDA	2/18/2015	4.111 E-02	pCi/g
SS NEL 15	Gamma - AIP Solids pCi/g	Ce-144 Activity	2/18/2015	<MDA	pCi/g
SS NEL 15	Gamma - AIP Solids pCi/g	Ce-144 Confidence Interval	2/18/2015	NA	pCi/g
SS NEL 15	Gamma - AIP Solids pCi/g	Ce-144 MDA	2/18/2015	6.424 E-01	pCi/g
SS NEL 15	Gamma - AIP Solids pCi/g	Eu-152 Activity	2/18/2015	<MDA	pCi/g
SS NEL 15	Gamma - AIP Solids pCi/g	Eu-152 Confidence Interval	2/18/2015	NA	pCi/g
SS NEL 15	Gamma - AIP Solids pCi/g	Eu-152 MDA	2/18/2015	1.682 E-01	pCi/g
SS NEL 15	Gamma - AIP Solids pCi/g	Eu-154 Activity	2/18/2015	<MDA	pCi/g
SS NEL 15	Gamma - AIP Solids pCi/g	Eu-154 Confidence Interval	2/18/2015	NA	pCi/g
SS NEL 15	Gamma - AIP Solids pCi/g	Eu-154 MDA	2/18/2015	1.286 E-01	pCi/g
SS NEL 15	Gamma - AIP Solids pCi/g	Eu-155 Activity	2/18/2015	<MDA	pCi/g
SS NEL 15	Gamma - AIP Solids pCi/g	Eu-155 Confidence Interval	2/18/2015	NA	pCi/g
SS NEL 15	Gamma - AIP Solids pCi/g	Eu-155 MDA	2/18/2015	3.178 E-01	pCi/g
SS NEL 15	Gamma - AIP Solids pCi/g	Pb-212 Activity	2/18/2015	1.312 E+00	pCi/g
SS NEL 15	Gamma - AIP Solids pCi/g	Pb-212 Confidence Interval	2/18/2015	1.098 E-01	pCi/g
SS NEL 15	Gamma - AIP Solids pCi/g	Pb-212 MDA	2/18/2015	1.430 E-01	pCi/g
SS NEL 15	Gamma - AIP Solids pCi/g	Pb-214 Activity	2/18/2015	1.393 E+00	pCi/g
SS NEL 15	Gamma - AIP Solids pCi/g	Pb-214 Confidence Interval	2/18/2015	1.005 E-01	pCi/g
SS NEL 15	Gamma - AIP Solids pCi/g	Pb-214 MDA	2/18/2015	1.065 E-01	pCi/g
SS NEL 15	Gamma - AIP Solids pCi/g	Ra-226 Activity	2/18/2015	3.164 E+00	pCi/g
SS NEL 15	Gamma - AIP Solids pCi/g	Ra-226 Confidence Interval	2/18/2015	6.708 E-01	pCi/g
SS NEL 15	Gamma - AIP Solids pCi/g	Ra-226 MDA	2/18/2015	1.357 E+00	pCi/g
SS NEL 15	Gamma - AIP Solids pCi/g	Ac-228 Activity	2/18/2015	1.062 E+00	pCi/g
SS NEL 15	Gamma - AIP Solids pCi/g	Ac-228 Confidence Interval	2/18/2015	9.560 E-02	pCi/g
SS NEL 15	Gamma - AIP Solids pCi/g	Ac-228 MDA	2/18/2015	1.739 E-01	pCi/g
SS NEL 15	Gamma - AIP Solids pCi/g	Th-234 Activity	2/18/2015	<MDA	pCi/g
SS NEL 15	Gamma - AIP Solids pCi/g	Th-234 Confidence Interval	2/18/2015	NA	pCi/g
SS NEL 15	Gamma - AIP Solids pCi/g	Th-234 MDA	2/18/2015	1.489 E+00	pCi/g
SS NEL 15	Gamma - AIP Solids pCi/g	Am-241 Activity	2/18/2015	<MDA	pCi/g
SS NEL 15	Gamma - AIP Solids pCi/g	Am-241 Confidence Interval	2/18/2015	NA	pCi/g
SS NEL 15	Gamma - AIP Solids pCi/g	Am-241 MDA	2/18/2015	1.308 E+00	pCi/g
SS AIK02 15	Gamma - AIP Solids pCi/g	Be-7 Activity	2/18/2015	<MDA	pCi/g
SS AIK02 15	Gamma - AIP Solids pCi/g	Be-7 Confidence Interval	2/18/2015	NA	pCi/g
SS AIK02 15	Gamma - AIP Solids pCi/g	Be-7 MDA	2/18/2015	1.393 E+00	pCi/g
SS AIK02 15	Gamma - AIP Solids pCi/g	Na-22 Activity	2/18/2015	<MDA	pCi/g
SS AIK02 15	Gamma - AIP Solids pCi/g	Na-22 Confidence Interval	2/18/2015	NA	pCi/g
SS AIK02 15	Gamma - AIP Solids pCi/g	Na-22 MDA	2/18/2015	2.971 E-02	pCi/g
SS AIK02 15	Gamma - AIP Solids pCi/g	K-40 Activity	2/18/2015	<MDA	pCi/g
SS AIK02 15	Gamma - AIP Solids pCi/g	K-40 Confidence Interval	2/18/2015	NA	pCi/g
SS AIK02 15	Gamma - AIP Solids pCi/g	K-40 MDA	2/18/2015	5.681 E-01	pCi/g

Location Description	Analysis	Analyte	Collection Date	Result	Units
SS AIK02 15	Gamma - AIP Solids pCi/g	Mn-54 Activity	2/18/2015	<MDA	pCi/g
SS AIK02 15	Gamma - AIP Solids pCi/g	Mn-54 Confidence Interval	2/18/2015	NA	pCi/g
SS AIK02 15	Gamma - AIP Solids pCi/g	Mn-54 MDA	2/18/2015	5.971 E-02	pCi/g
SS AIK02 15	Gamma - AIP Solids pCi/g	Co-58 Activity	2/18/2015	<MDA	pCi/g
SS AIK02 15	Gamma - AIP Solids pCi/g	Co-58 Confidence Interval	2/18/2015	NA	pCi/g
SS AIK02 15	Gamma - AIP Solids pCi/g	Co-58 MDA	2/18/2015	1.133 E-01	pCi/g
SS AIK02 15	Gamma - AIP Solids pCi/g	Co-60 Activity	2/18/2015	<MDA	pCi/g
SS AIK02 15	Gamma - AIP Solids pCi/g	Co-60 Confidence Interval	2/18/2015	NA	pCi/g
SS AIK02 15	Gamma - AIP Solids pCi/g	Co-60 MDA	2/18/2015	4.673 E-02	pCi/g
SS AIK02 15	Gamma - AIP Solids pCi/g	Zn-65 Activity	2/18/2015	<MDA	pCi/g
SS AIK02 15	Gamma - AIP Solids pCi/g	Zn-65 Confidence Interval	2/18/2015	NA	pCi/g
SS AIK02 15	Gamma - AIP Solids pCi/g	Zn-65 MDA	2/18/2015	2.091 E-01	pCi/g
SS AIK02 15	Gamma - AIP Solids pCi/g	Y-88 Activity	2/18/2015	<MDA	pCi/g
SS AIK02 15	Gamma - AIP Solids pCi/g	Y-88 Confidence Interval	2/18/2015	NA	pCi/g
SS AIK02 15	Gamma - AIP Solids pCi/g	Y-88 MDA	2/18/2015	6.961 E-02	pCi/g
SS AIK02 15	Gamma - AIP Solids pCi/g	Zr-95 Activity	2/18/2015	<MDA	pCi/g
SS AIK02 15	Gamma - AIP Solids pCi/g	Zr-95 Confidence Interval	2/18/2015	NA	pCi/g
SS AIK02 15	Gamma - AIP Solids pCi/g	Zr-95 MDA	2/18/2015	2.288 E-01	pCi/g
SS AIK02 15	Gamma - AIP Solids pCi/g	Ru-103 Activity	2/18/2015	<MDA	pCi/g
SS AIK02 15	Gamma - AIP Solids pCi/g	Ru-103 Confidence Interval	2/18/2015	NA	pCi/g
SS AIK02 15	Gamma - AIP Solids pCi/g	Ru-103 MDA	2/18/2015	2.356 E-01	pCi/g
SS AIK02 15	Gamma - AIP Solids pCi/g	Sb-125 Activity	2/18/2015	<MDA	pCi/g
SS AIK02 15	Gamma - AIP Solids pCi/g	Sb-125 Confidence Interval	2/18/2015	NA	pCi/g
SS AIK02 15	Gamma - AIP Solids pCi/g	Sb-125 MDA	2/18/2015	1.641 E-01	pCi/g
SS AIK02 15	Gamma - AIP Solids pCi/g	I-131 Activity	2/18/2015	<MDA	pCi/g
SS AIK02 15	Gamma - AIP Solids pCi/g	I-131 Confidence Interval	2/18/2015	NA	pCi/g
SS AIK02 15	Gamma - AIP Solids pCi/g	I-131 MDA	2/18/2015	1.138 E+02	pCi/g
SS AIK02 15	Gamma - AIP Solids pCi/g	Cs-134 Activity	2/18/2015	<MDA	pCi/g
SS AIK02 15	Gamma - AIP Solids pCi/g	Cs-134 Confidence Interval	2/18/2015	NA	pCi/g
SS AIK02 15	Gamma - AIP Solids pCi/g	Cs-134 MDA	2/18/2015	5.572 E-02	pCi/g
SS AIK02 15	Gamma - AIP Solids pCi/g	Cs-137 Activity	2/18/2015	<MDA	pCi/g
SS AIK02 15	Gamma - AIP Solids pCi/g	Cs-137 Confidence Interval	2/18/2015	NA	pCi/g
SS AIK02 15	Gamma - AIP Solids pCi/g	Cs-137 MDA	2/18/2015	6.293 E-02	pCi/g
SS AIK02 15	Gamma - AIP Solids pCi/g	Ce-144 Activity	2/18/2015	<MDA	pCi/g
SS AIK02 15	Gamma - AIP Solids pCi/g	Ce-144 Confidence Interval	2/18/2015	NA	pCi/g
SS AIK02 15	Gamma - AIP Solids pCi/g	Ce-144 MDA	2/18/2015	6.398 E-01	pCi/g
SS AIK02 15	Gamma - AIP Solids pCi/g	Eu-152 Activity	2/18/2015	<MDA	pCi/g
SS AIK02 15	Gamma - AIP Solids pCi/g	Eu-152 Confidence Interval	2/18/2015	NA	pCi/g
SS AIK02 15	Gamma - AIP Solids pCi/g	Eu-152 MDA	2/18/2015	1.716 E-01	pCi/g
SS AIK02 15	Gamma - AIP Solids pCi/g	Eu-154 Activity	2/18/2015	<MDA	pCi/g
SS AIK02 15	Gamma - AIP Solids pCi/g	Eu-154 Confidence Interval	2/18/2015	NA	pCi/g
SS AIK02 15	Gamma - AIP Solids pCi/g	Eu-154 MDA	2/18/2015	1.385 E-01	pCi/g
SS AIK02 15	Gamma - AIP Solids pCi/g	Eu-155 Activity	2/18/2015	<MDA	pCi/g
SS AIK02 15	Gamma - AIP Solids pCi/g	Eu-155 Confidence Interval	2/18/2015	NA	pCi/g
SS AIK02 15	Gamma - AIP Solids pCi/g	Eu-155 MDA	2/18/2015	2.419 E-01	pCi/g

Location Description	Analysis	Analyte	Collection Date	Result	Units
SS AIK02 15	Gamma - AIP Solids pCi/g	Pb-212 Activity	2/18/2015	1.449 E+00	pCi/g
SS AIK02 15	Gamma - AIP Solids pCi/g	Pb-212 Confidence Interval	2/18/2015	1.155 E-01	pCi/g
SS AIK02 15	Gamma - AIP Solids pCi/g	Pb-212 MDA	2/18/2015	1.380 E-01	pCi/g
SS AIK02 15	Gamma - AIP Solids pCi/g	Pb-214 Activity	2/18/2015	1.433 E+00	pCi/g
SS AIK02 15	Gamma - AIP Solids pCi/g	Pb-214 Confidence Interval	2/18/2015	1.022 E-01	pCi/g
SS AIK02 15	Gamma - AIP Solids pCi/g	Pb-214 MDA	2/18/2015	1.080 E-01	pCi/g
SS AIK02 15	Gamma - AIP Solids pCi/g	Ra-226 Activity	2/18/2015	2.567 E+00	pCi/g
SS AIK02 15	Gamma - AIP Solids pCi/g	Ra-226 Confidence Interval	2/18/2015	6.067 E-01	pCi/g
SS AIK02 15	Gamma - AIP Solids pCi/g	Ra-226 MDA	2/18/2015	1.259 E+00	pCi/g
SS AIK02 15	Gamma - AIP Solids pCi/g	Ac-228 Activity	2/18/2015	9.962 E-01	pCi/g
SS AIK02 15	Gamma - AIP Solids pCi/g	Ac-228 Confidence Interval	2/18/2015	9.245 E-02	pCi/g
SS AIK02 15	Gamma - AIP Solids pCi/g	Ac-228 MDA	2/18/2015	1.631 E-01	pCi/g
SS AIK02 15	Gamma - AIP Solids pCi/g	Th-234 Activity	2/18/2015	<MDA	pCi/g
SS AIK02 15	Gamma - AIP Solids pCi/g	Th-234 Confidence Interval	2/18/2015	NA	pCi/g
SS AIK02 15	Gamma - AIP Solids pCi/g	Th-234 MDA	2/18/2015	1.244 E+00	pCi/g
SS AIK02 15	Gamma - AIP Solids pCi/g	Am-241 Activity	2/18/2015	<MDA	pCi/g
SS AIK02 15	Gamma - AIP Solids pCi/g	Am-241 Confidence Interval	2/18/2015	NA	pCi/g
SS AIK02 15	Gamma - AIP Solids pCi/g	Am-241 MDA	2/18/2015	1.318 E+00	pCi/g
SS ALN 15	Gamma - AIP Solids pCi/g	Be-7 Activity	3/12/2015	<MDA	pCi/g
SS ALN 15	Gamma - AIP Solids pCi/g	Be-7 Confidence Interval	3/12/2015	NA	pCi/g
SS ALN 15	Gamma - AIP Solids pCi/g	Be-7 MDA	3/12/2015	1.188 E+00	pCi/g
SS ALN 15	Gamma - AIP Solids pCi/g	Na-22 Activity	3/12/2015	<MDA	pCi/g
SS ALN 15	Gamma - AIP Solids pCi/g	Na-22 Confidence Interval	3/12/2015	NA	pCi/g
SS ALN 15	Gamma - AIP Solids pCi/g	Na-22 MDA	3/12/2015	3.085 E-02	pCi/g
SS ALN 15	Gamma - AIP Solids pCi/g	K-40 Activity	3/12/2015	<MDA	pCi/g
SS ALN 15	Gamma - AIP Solids pCi/g	K-40 Confidence Interval	3/12/2015	NA	pCi/g
SS ALN 15	Gamma - AIP Solids pCi/g	K-40 MDA	3/12/2015	6.090 E-01	pCi/g
SS ALN 15	Gamma - AIP Solids pCi/g	Mn-54 Activity	3/12/2015	<MDA	pCi/g
SS ALN 15	Gamma - AIP Solids pCi/g	Mn-54 Confidence Interval	3/12/2015	NA	pCi/g
SS ALN 15	Gamma - AIP Solids pCi/g	Mn-54 MDA	3/12/2015	4.495 E-02	pCi/g
SS ALN 15	Gamma - AIP Solids pCi/g	Co-58 Activity	3/12/2015	<MDA	pCi/g
SS ALN 15	Gamma - AIP Solids pCi/g	Co-58 Confidence Interval	3/12/2015	NA	pCi/g
SS ALN 15	Gamma - AIP Solids pCi/g	Co-58 MDA	3/12/2015	9.607 E-02	pCi/g
SS ALN 15	Gamma - AIP Solids pCi/g	Co-60 Activity	3/12/2015	<MDA	pCi/g
SS ALN 15	Gamma - AIP Solids pCi/g	Co-60 Confidence Interval	3/12/2015	NA	pCi/g
SS ALN 15	Gamma - AIP Solids pCi/g	Co-60 MDA	3/12/2015	4.616 E-02	pCi/g
SS ALN 15	Gamma - AIP Solids pCi/g	Zn-65 Activity	3/12/2015	<MDA	pCi/g
SS ALN 15	Gamma - AIP Solids pCi/g	Zn-65 Confidence Interval	3/12/2015	NA	pCi/g
SS ALN 15	Gamma - AIP Solids pCi/g	Zn-65 MDA	3/12/2015	2.002 E-01	pCi/g
SS ALN 15	Gamma - AIP Solids pCi/g	Y-88 Activity	3/12/2015	<MDA	pCi/g
SS ALN 15	Gamma - AIP Solids pCi/g	Y-88 Confidence Interval	3/12/2015	NA	pCi/g
SS ALN 15	Gamma - AIP Solids pCi/g	Y-88 MDA	3/12/2015	7.057 E-02	pCi/g
SS ALN 15	Gamma - AIP Solids pCi/g	Zr-95 Activity	3/12/2015	<MDA	pCi/g
SS ALN 15	Gamma - AIP Solids pCi/g	Zr-95 Confidence Interval	3/12/2015	NA	pCi/g
SS ALN 15	Gamma - AIP Solids pCi/g	Zr-95 MDA	3/12/2015	1.964 E-01	pCi/g

Location Description	Analysis	Analyte	Collection Date	Result	Units
SS ALN 15	Gamma - AIP Solids pCi/g	Ru-103 Activity	3/12/2015	<MDA	pCi/g
SS ALN 15	Gamma - AIP Solids pCi/g	Ru-103 Confidence Interval	3/12/2015	NA	pCi/g
SS ALN 15	Gamma - AIP Solids pCi/g	Ru-103 MDA	3/12/2015	1.823 E-01	pCi/g
SS ALN 15	Gamma - AIP Solids pCi/g	Sb-125 Activity	3/12/2015	<MDA	pCi/g
SS ALN 15	Gamma - AIP Solids pCi/g	Sb-125 Confidence Interval	3/12/2015	NA	pCi/g
SS ALN 15	Gamma - AIP Solids pCi/g	Sb-125 MDA	3/12/2015	1.820 E-01	pCi/g
SS ALN 15	Gamma - AIP Solids pCi/g	I-131 Activity	3/12/2015	<MDA	pCi/g
SS ALN 15	Gamma - AIP Solids pCi/g	I-131 Confidence Interval	3/12/2015	NA	pCi/g
SS ALN 15	Gamma - AIP Solids pCi/g	I-131 MDA	3/12/2015	2.110 E+01	pCi/g
SS ALN 15	Gamma - AIP Solids pCi/g	Cs-134 Activity	3/12/2015	<MDA	pCi/g
SS ALN 15	Gamma - AIP Solids pCi/g	Cs-134 Confidence Interval	3/12/2015	NA	pCi/g
SS ALN 15	Gamma - AIP Solids pCi/g	Cs-134 MDA	3/12/2015	7.723 E-02	pCi/g
SS ALN 15	Gamma - AIP Solids pCi/g	Cs-137 Activity	3/12/2015	1.174 E-01	pCi/g
SS ALN 15	Gamma - AIP Solids pCi/g	Cs-137 Confidence Interval	3/12/2015	3.699 E-02	pCi/g
SS ALN 15	Gamma - AIP Solids pCi/g	Cs-137 MDA	3/12/2015	7.972 E-02	pCi/g
SS ALN 15	Gamma - AIP Solids pCi/g	Ce-144 Activity	3/12/2015	<MDA	pCi/g
SS ALN 15	Gamma - AIP Solids pCi/g	Ce-144 Confidence Interval	3/12/2015	NA	pCi/g
SS ALN 15	Gamma - AIP Solids pCi/g	Ce-144 MDA	3/12/2015	6.819 E-01	pCi/g
SS ALN 15	Gamma - AIP Solids pCi/g	Eu-152 Activity	3/12/2015	<MDA	pCi/g
SS ALN 15	Gamma - AIP Solids pCi/g	Eu-152 Confidence Interval	3/12/2015	NA	pCi/g
SS ALN 15	Gamma - AIP Solids pCi/g	Eu-152 MDA	3/12/2015	1.877 E-01	pCi/g
SS ALN 15	Gamma - AIP Solids pCi/g	Eu-154 Activity	3/12/2015	<MDA	pCi/g
SS ALN 15	Gamma - AIP Solids pCi/g	Eu-154 Confidence Interval	3/12/2015	NA	pCi/g
SS ALN 15	Gamma - AIP Solids pCi/g	Eu-154 MDA	3/12/2015	1.415 E-01	pCi/g
SS ALN 15	Gamma - AIP Solids pCi/g	Eu-155 Activity	3/12/2015	<MDA	pCi/g
SS ALN 15	Gamma - AIP Solids pCi/g	Eu-155 Confidence Interval	3/12/2015	NA	pCi/g
SS ALN 15	Gamma - AIP Solids pCi/g	Eu-155 MDA	3/12/2015	3.660 E-01	pCi/g
SS ALN 15	Gamma - AIP Solids pCi/g	Pb-212 Activity	3/12/2015	2.224 E+00	pCi/g
SS ALN 15	Gamma - AIP Solids pCi/g	Pb-212 Confidence Interval	3/12/2015	1.647 E-01	pCi/g
SS ALN 15	Gamma - AIP Solids pCi/g	Pb-212 MDA	3/12/2015	1.638 E-01	pCi/g
SS ALN 15	Gamma - AIP Solids pCi/g	Pb-214 Activity	3/12/2015	1.464 E+00	pCi/g
SS ALN 15	Gamma - AIP Solids pCi/g	Pb-214 Confidence Interval	3/12/2015	1.053 E-01	pCi/g
SS ALN 15	Gamma - AIP Solids pCi/g	Pb-214 MDA	3/12/2015	1.197 E-01	pCi/g
SS ALN 15	Gamma - AIP Solids pCi/g	Ra-226 Activity	3/12/2015	2.653 E+00	pCi/g
SS ALN 15	Gamma - AIP Solids pCi/g	Ra-226 Confidence Interval	3/12/2015	6.778 E-01	pCi/g
SS ALN 15	Gamma - AIP Solids pCi/g	Ra-226 MDA	3/12/2015	1.441 E+00	pCi/g
SS ALN 15	Gamma - AIP Solids pCi/g	Ac-228 Activity	3/12/2015	1.902 E+00	pCi/g
SS ALN 15	Gamma - AIP Solids pCi/g	Ac-228 Confidence Interval	3/12/2015	1.266 E-01	pCi/g
SS ALN 15	Gamma - AIP Solids pCi/g	Ac-228 MDA	3/12/2015	1.918 E-01	pCi/g
SS ALN 15	Gamma - AIP Solids pCi/g	Th-234 Activity	3/12/2015	<MDA	pCi/g
SS ALN 15	Gamma - AIP Solids pCi/g	Th-234 Confidence Interval	3/12/2015	NA	pCi/g
SS ALN 15	Gamma - AIP Solids pCi/g	Th-234 MDA	3/12/2015	1.626 E+00	pCi/g
SS ALN 15	Gamma - AIP Solids pCi/g	Am-241 Activity	3/12/2015	<MDA	pCi/g
SS ALN 15	Gamma - AIP Solids pCi/g	Am-241 Confidence Interval	3/12/2015	NA	pCi/g
SS ALN 15	Gamma - AIP Solids pCi/g	Am-241 MDA	3/12/2015	1.485 E+00	pCi/g



Location Description	Analysis	Analyte	Collection Date	Result	Units
SS ALD 15	Gamma - AIP Solids pCi/g	Be-7 Activity	3/12/2015	<MDA	pCi/g
SS ALD 15	Gamma - AIP Solids pCi/g	Be-7 Confidence Interval	3/12/2015	NA	pCi/g
SS ALD 15	Gamma - AIP Solids pCi/g	Be-7 MDA	3/12/2015	1.027 E+00	pCi/g
SS ALD 15	Gamma - AIP Solids pCi/g	Na-22 Activity	3/12/2015	<MDA	pCi/g
SS ALD 15	Gamma - AIP Solids pCi/g	Na-22 Confidence Interval	3/12/2015	NA	pCi/g
SS ALD 15	Gamma - AIP Solids pCi/g	Na-22 MDA	3/12/2015	2.728 E-02	pCi/g
SS ALD 15	Gamma - AIP Solids pCi/g	K-40 Activity	3/12/2015	<MDA	pCi/g
SS ALD 15	Gamma - AIP Solids pCi/g	K-40 Confidence Interval	3/12/2015	NA	pCi/g
SS ALD 15	Gamma - AIP Solids pCi/g	K-40 MDA	3/12/2015	5.661 E-01	pCi/g
SS ALD 15	Gamma - AIP Solids pCi/g	Mn-54 Activity	3/12/2015	<MDA	pCi/g
SS ALD 15	Gamma - AIP Solids pCi/g	Mn-54 Confidence Interval	3/12/2015	NA	pCi/g
SS ALD 15	Gamma - AIP Solids pCi/g	Mn-54 MDA	3/12/2015	5.603 E-02	pCi/g
SS ALD 15	Gamma - AIP Solids pCi/g	Co-58 Activity	3/12/2015	<MDA	pCi/g
SS ALD 15	Gamma - AIP Solids pCi/g	Co-58 Confidence Interval	3/12/2015	NA	pCi/g
SS ALD 15	Gamma - AIP Solids pCi/g	Co-58 MDA	3/12/2015	7.954 E-02	pCi/g
SS ALD 15	Gamma - AIP Solids pCi/g	Co-60 Activity	3/12/2015	<MDA	pCi/g
SS ALD 15	Gamma - AIP Solids pCi/g	Co-60 Confidence Interval	3/12/2015	NA	pCi/g
SS ALD 15	Gamma - AIP Solids pCi/g	Co-60 MDA	3/12/2015	4.113 E-02	pCi/g
SS ALD 15	Gamma - AIP Solids pCi/g	Zn-65 Activity	3/12/2015	<MDA	pCi/g
SS ALD 15	Gamma - AIP Solids pCi/g	Zn-65 Confidence Interval	3/12/2015	NA	pCi/g
SS ALD 15	Gamma - AIP Solids pCi/g	Zn-65 MDA	3/12/2015	1.596 E-01	pCi/g
SS ALD 15	Gamma - AIP Solids pCi/g	Y-88 Activity	3/12/2015	<MDA	pCi/g
SS ALD 15	Gamma - AIP Solids pCi/g	Y-88 Confidence Interval	3/12/2015	NA	pCi/g
SS ALD 15	Gamma - AIP Solids pCi/g	Y-88 MDA	3/12/2015	5.874 E-02	pCi/g
SS ALD 15	Gamma - AIP Solids pCi/g	Zr-95 Activity	3/12/2015	<MDA	pCi/g
SS ALD 15	Gamma - AIP Solids pCi/g	Zr-95 Confidence Interval	3/12/2015	NA	pCi/g
SS ALD 15	Gamma - AIP Solids pCi/g	Zr-95 MDA	3/12/2015	1.719 E-01	pCi/g
SS ALD 15	Gamma - AIP Solids pCi/g	Ru-103 Activity	3/12/2015	<MDA	pCi/g
SS ALD 15	Gamma - AIP Solids pCi/g	Ru-103 Confidence Interval	3/12/2015	NA	pCi/g
SS ALD 15	Gamma - AIP Solids pCi/g	Ru-103 MDA	3/12/2015	1.606 E-01	pCi/g
SS ALD 15	Gamma - AIP Solids pCi/g	Sb-125 Activity	3/12/2015	<MDA	pCi/g
SS ALD 15	Gamma - AIP Solids pCi/g	Sb-125 Confidence Interval	3/12/2015	NA	pCi/g
SS ALD 15	Gamma - AIP Solids pCi/g	Sb-125 MDA	3/12/2015	1.511 E-01	pCi/g
SS ALD 15	Gamma - AIP Solids pCi/g	I-131 Activity	3/12/2015	<MDA	pCi/g
SS ALD 15	Gamma - AIP Solids pCi/g	I-131 Confidence Interval	3/12/2015	NA	pCi/g
SS ALD 15	Gamma - AIP Solids pCi/g	I-131 MDA	3/12/2015	1.853 E+01	pCi/g
SS ALD 15	Gamma - AIP Solids pCi/g	Cs-134 Activity	3/12/2015	<MDA	pCi/g
SS ALD 15	Gamma - AIP Solids pCi/g	Cs-134 Confidence Interval	3/12/2015	NA	pCi/g
SS ALD 15	Gamma - AIP Solids pCi/g	Cs-134 MDA	3/12/2015	6.121 E-02	pCi/g
SS ALD 15	Gamma - AIP Solids pCi/g	Cs-137 Activity	3/12/2015	2.330 E-01	pCi/g
SS ALD 15	Gamma - AIP Solids pCi/g	Cs-137 Confidence Interval	3/12/2015	3.343 E-02	pCi/g
SS ALD 15	Gamma - AIP Solids pCi/g	Cs-137 MDA	3/12/2015	5.019 E-02	pCi/g
SS ALD 15	Gamma - AIP Solids pCi/g	Ce-144 Activity	3/12/2015	<MDA	pCi/g
SS ALD 15	Gamma - AIP Solids pCi/g	Ce-144 Confidence Interval	3/12/2015	NA	pCi/g
SS ALD 15	Gamma - AIP Solids pCi/g	Ce-144 MDA	3/12/2015	5.669 E-01	pCi/g

Location Description	Analysis	Analyte	Collection Date	Result	Units
SS ALD 15	Gamma - AIP Solids pCi/g	Eu-152 Activity	3/12/2015	<MDA	pCi/g
SS ALD 15	Gamma - AIP Solids pCi/g	Eu-152 Confidence Interval	3/12/2015	NA	pCi/g
SS ALD 15	Gamma - AIP Solids pCi/g	Eu-152 MDA	3/12/2015	1.598 E-01	pCi/g
SS ALD 15	Gamma - AIP Solids pCi/g	Eu-154 Activity	3/12/2015	<MDA	pCi/g
SS ALD 15	Gamma - AIP Solids pCi/g	Eu-154 Confidence Interval	3/12/2015	NA	pCi/g
SS ALD 15	Gamma - AIP Solids pCi/g	Eu-154 MDA	3/12/2015	1.204 E-01	pCi/g
SS ALD 15	Gamma - AIP Solids pCi/g	Eu-155 Activity	3/12/2015	<MDA	pCi/g
SS ALD 15	Gamma - AIP Solids pCi/g	Eu-155 Confidence Interval	3/12/2015	NA	pCi/g
SS ALD 15	Gamma - AIP Solids pCi/g	Eu-155 MDA	3/12/2015	2.560 E-01	pCi/g
SS ALD 15	Gamma - AIP Solids pCi/g	Pb-212 Activity	3/12/2015	1.500 E+00	pCi/g
SS ALD 15	Gamma - AIP Solids pCi/g	Pb-212 Confidence Interval	3/12/2015	1.178 E-01	pCi/g
SS ALD 15	Gamma - AIP Solids pCi/g	Pb-212 MDA	3/12/2015	1.359 E-01	pCi/g
SS ALD 15	Gamma - AIP Solids pCi/g	Pb-214 Activity	3/12/2015	7.874 E-01	pCi/g
SS ALD 15	Gamma - AIP Solids pCi/g	Pb-214 Confidence Interval	3/12/2015	6.436 E-02	pCi/g
SS ALD 15	Gamma - AIP Solids pCi/g	Pb-214 MDA	3/12/2015	9.815 E-02	pCi/g
SS ALD 15	Gamma - AIP Solids pCi/g	Ra-226 Activity	3/12/2015	1.585 E+00	pCi/g
SS ALD 15	Gamma - AIP Solids pCi/g	Ra-226 Confidence Interval	3/12/2015	5.405 E-01	pCi/g
SS ALD 15	Gamma - AIP Solids pCi/g	Ra-226 MDA	3/12/2015	1.192 E+00	pCi/g
SS ALD 15	Gamma - AIP Solids pCi/g	Ac-228 Activity	3/12/2015	1.295 E+00	pCi/g
SS ALD 15	Gamma - AIP Solids pCi/g	Ac-228 Confidence Interval	3/12/2015	1.010 E-01	pCi/g
SS ALD 15	Gamma - AIP Solids pCi/g	Ac-228 MDA	3/12/2015	1.483 E-01	pCi/g
SS ALD 15	Gamma - AIP Solids pCi/g	Th-234 Activity	3/12/2015	<MDA	pCi/g
SS ALD 15	Gamma - AIP Solids pCi/g	Th-234 Confidence Interval	3/12/2015	NA	pCi/g
SS ALD 15	Gamma - AIP Solids pCi/g	Th-234 MDA	3/12/2015	1.645 E+00	pCi/g
SS ALD 15	Gamma - AIP Solids pCi/g	Am-241 Activity	3/12/2015	<MDA	pCi/g
SS ALD 15	Gamma - AIP Solids pCi/g	Am-241 Confidence Interval	3/12/2015	NA	pCi/g
SS ALD 15	Gamma - AIP Solids pCi/g	Am-241 MDA	3/12/2015	1.242 E+00	pCi/g
SS BWL05 15	Gamma - AIP Solids pCi/g	Be-7 Activity	3/12/2015	<MDA	pCi/g
SS BWL05 15	Gamma - AIP Solids pCi/g	Be-7 Confidence Interval	3/12/2015	NA	pCi/g
SS BWL05 15	Gamma - AIP Solids pCi/g	Be-7 MDA	3/12/2015	9.609 E-01	pCi/g
SS BWL05 15	Gamma - AIP Solids pCi/g	Na-22 Activity	3/12/2015	<MDA	pCi/g
SS BWL05 15	Gamma - AIP Solids pCi/g	Na-22 Confidence Interval	3/12/2015	NA	pCi/g
SS BWL05 15	Gamma - AIP Solids pCi/g	Na-22 MDA	3/12/2015	2.750 E-02	pCi/g
SS BWL05 15	Gamma - AIP Solids pCi/g	K-40 Activity	3/12/2015	<MDA	pCi/g
SS BWL05 15	Gamma - AIP Solids pCi/g	K-40 Confidence Interval	3/12/2015	NA	pCi/g
SS BWL05 15	Gamma - AIP Solids pCi/g	K-40 MDA	3/12/2015	6.060 E-01	pCi/g
SS BWL05 15	Gamma - AIP Solids pCi/g	Mn-54 Activity	3/12/2015	<MDA	pCi/g
SS BWL05 15	Gamma - AIP Solids pCi/g	Mn-54 Confidence Interval	3/12/2015	NA	pCi/g
SS BWL05 15	Gamma - AIP Solids pCi/g	Mn-54 MDA	3/12/2015	4.692 E-02	pCi/g
SS BWL05 15	Gamma - AIP Solids pCi/g	Co-58 Activity	3/12/2015	<MDA	pCi/g
SS BWL05 15	Gamma - AIP Solids pCi/g	Co-58 Confidence Interval	3/12/2015	NA	pCi/g
SS BWL05 15	Gamma - AIP Solids pCi/g	Co-58 MDA	3/12/2015	7.909 E-02	pCi/g
SS BWL05 15	Gamma - AIP Solids pCi/g	Co-60 Activity	3/12/2015	<MDA	pCi/g
SS BWL05 15	Gamma - AIP Solids pCi/g	Co-60 Confidence Interval	3/12/2015	NA	pCi/g
SS BWL05 15	Gamma - AIP Solids pCi/g	Co-60 MDA	3/12/2015	4.154 E-02	pCi/g

Location Description	Analysis	Analyte	Collection Date	Result	Units
SS BWL05 15	Gamma - AIP Solids pCi/g	Zn-65 Activity	3/12/2015	<MDA	pCi/g
SS BWL05 15	Gamma - AIP Solids pCi/g	Zn-65 Confidence Interval	3/12/2015	NA	pCi/g
SS BWL05 15	Gamma - AIP Solids pCi/g	Zn-65 MDA	3/12/2015	1.520 E-01	pCi/g
SS BWL05 15	Gamma - AIP Solids pCi/g	Y-88 Activity	3/12/2015	<MDA	pCi/g
SS BWL05 15	Gamma - AIP Solids pCi/g	Y-88 Confidence Interval	3/12/2015	NA	pCi/g
SS BWL05 15	Gamma - AIP Solids pCi/g	Y-88 MDA	3/12/2015	5.178 E-02	pCi/g
SS BWL05 15	Gamma - AIP Solids pCi/g	Zr-95 Activity	3/12/2015	<MDA	pCi/g
SS BWL05 15	Gamma - AIP Solids pCi/g	Zr-95 Confidence Interval	3/12/2015	NA	pCi/g
SS BWL05 15	Gamma - AIP Solids pCi/g	Zr-95 MDA	3/12/2015	1.529 E-01	pCi/g
SS BWL05 15	Gamma - AIP Solids pCi/g	Ru-103 Activity	3/12/2015	<MDA	pCi/g
SS BWL05 15	Gamma - AIP Solids pCi/g	Ru-103 Confidence Interval	3/12/2015	NA	pCi/g
SS BWL05 15	Gamma - AIP Solids pCi/g	Ru-103 MDA	3/12/2015	1.480 E-01	pCi/g
SS BWL05 15	Gamma - AIP Solids pCi/g	Sb-125 Activity	3/12/2015	<MDA	pCi/g
SS BWL05 15	Gamma - AIP Solids pCi/g	Sb-125 Confidence Interval	3/12/2015	NA	pCi/g
SS BWL05 15	Gamma - AIP Solids pCi/g	Sb-125 MDA	3/12/2015	1.335 E-01	pCi/g
SS BWL05 15	Gamma - AIP Solids pCi/g	I-131 Activity	3/12/2015	<MDA	pCi/g
SS BWL05 15	Gamma - AIP Solids pCi/g	I-131 Confidence Interval	3/12/2015	NA	pCi/g
SS BWL05 15	Gamma - AIP Solids pCi/g	I-131 MDA	3/12/2015	1.971 E+01	pCi/g
SS BWL05 15	Gamma - AIP Solids pCi/g	Cs-134 Activity	3/12/2015	<MDA	pCi/g
SS BWL05 15	Gamma - AIP Solids pCi/g	Cs-134 Confidence Interval	3/12/2015	NA	pCi/g
SS BWL05 15	Gamma - AIP Solids pCi/g	Cs-134 MDA	3/12/2015	5.212 E-02	pCi/g
SS BWL05 15	Gamma - AIP Solids pCi/g	Cs-137 Activity	3/12/2015	7.975 E-02	pCi/g
SS BWL05 15	Gamma - AIP Solids pCi/g	Cs-137 Confidence Interval	3/12/2015	2.283 E-02	pCi/g
SS BWL05 15	Gamma - AIP Solids pCi/g	Cs-137 MDA	3/12/2015	4.525 E-02	pCi/g
SS BWL05 15	Gamma - AIP Solids pCi/g	Ce-144 Activity	3/12/2015	<MDA	pCi/g
SS BWL05 15	Gamma - AIP Solids pCi/g	Ce-144 Confidence Interval	3/12/2015	NA	pCi/g
SS BWL05 15	Gamma - AIP Solids pCi/g	Ce-144 MDA	3/12/2015	4.856 E-01	pCi/g
SS BWL05 15	Gamma - AIP Solids pCi/g	Eu-152 Activity	3/12/2015	<MDA	pCi/g
SS BWL05 15	Gamma - AIP Solids pCi/g	Eu-152 Confidence Interval	3/12/2015	NA	pCi/g
SS BWL05 15	Gamma - AIP Solids pCi/g	Eu-152 MDA	3/12/2015	1.492 E-01	pCi/g
SS BWL05 15	Gamma - AIP Solids pCi/g	Eu-154 Activity	3/12/2015	<MDA	pCi/g
SS BWL05 15	Gamma - AIP Solids pCi/g	Eu-154 Confidence Interval	3/12/2015	NA	pCi/g
SS BWL05 15	Gamma - AIP Solids pCi/g	Eu-154 MDA	3/12/2015	1.171 E-01	pCi/g
SS BWL05 15	Gamma - AIP Solids pCi/g	Eu-155 Activity	3/12/2015	<MDA	pCi/g
SS BWL05 15	Gamma - AIP Solids pCi/g	Eu-155 Confidence Interval	3/12/2015	NA	pCi/g
SS BWL05 15	Gamma - AIP Solids pCi/g	Eu-155 MDA	3/12/2015	2.549 E-01	pCi/g
SS BWL05 15	Gamma - AIP Solids pCi/g	Pb-212 Activity	3/12/2015	6.265 E-01	pCi/g
SS BWL05 15	Gamma - AIP Solids pCi/g	Pb-212 Confidence Interval	3/12/2015	7.958 E-02	pCi/g
SS BWL05 15	Gamma - AIP Solids pCi/g	Pb-212 MDA	3/12/2015	1.213 E-01	pCi/g
SS BWL05 15	Gamma - AIP Solids pCi/g	Pb-214 Activity	3/12/2015	4.614 E-01	pCi/g
SS BWL05 15	Gamma - AIP Solids pCi/g	Pb-214 Confidence Interval	3/12/2015	5.227 E-02	pCi/g
SS BWL05 15	Gamma - AIP Solids pCi/g	Pb-214 MDA	3/12/2015	8.858 E-02	pCi/g
SS BWL05 15	Gamma - AIP Solids pCi/g	Ra-226 Activity	3/12/2015	<MDA	pCi/g
SS BWL05 15	Gamma - AIP Solids pCi/g	Ra-226 Confidence Interval	3/12/2015	NA	pCi/g
SS BWL05 15	Gamma - AIP Solids pCi/g	Ra-226 MDA	3/12/2015	1.063 E+00	pCi/g

Location Description	Analysis	Analyte	Collection Date	Result	Units
SS BWL05 15	Gamma - AIP Solids pCi/g	Ac-228 Activity	3/12/2015	4.504 E-01	pCi/g
SS BWL05 15	Gamma - AIP Solids pCi/g	Ac-228 Confidence Interval	3/12/2015	6.762 E-02	pCi/g
SS BWL05 15	Gamma - AIP Solids pCi/g	Ac-228 MDA	3/12/2015	1.475 E-01	pCi/g
SS BWL05 15	Gamma - AIP Solids pCi/g	Th-234 Activity	3/12/2015	<MDA	pCi/g
SS BWL05 15	Gamma - AIP Solids pCi/g	Th-234 Confidence Interval	3/12/2015	NA	pCi/g
SS BWL05 15	Gamma - AIP Solids pCi/g	Th-234 MDA	3/12/2015	1.160 E+00	pCi/g
SS BWL05 15	Gamma - AIP Solids pCi/g	Am-241 Activity	3/12/2015	<MDA	pCi/g
SS BWL05 15	Gamma - AIP Solids pCi/g	Am-241 Confidence Interval	3/12/2015	NA	pCi/g
SS BWL05 15	Gamma - AIP Solids pCi/g	Am-241 MDA	3/12/2015	1.050 E+00	pCi/g
SS BWL03 15	Gamma - AIP Solids pCi/g	Be-7 Activity	3/17/2015	<MDA	pCi/g
SS BWL03 15	Gamma - AIP Solids pCi/g	Be-7 Confidence Interval	3/17/2015	NA	pCi/g
SS BWL03 15	Gamma - AIP Solids pCi/g	Be-7 MDA	3/17/2015	9.736 E-01	pCi/g
SS BWL03 15	Gamma - AIP Solids pCi/g	Na-22 Activity	3/17/2015	<MDA	pCi/g
SS BWL03 15	Gamma - AIP Solids pCi/g	Na-22 Confidence Interval	3/17/2015	NA	pCi/g
SS BWL03 15	Gamma - AIP Solids pCi/g	Na-22 MDA	3/17/2015	2.714 E-02	pCi/g
SS BWL03 15	Gamma - AIP Solids pCi/g	K-40 Activity	3/17/2015	<MDA	pCi/g
SS BWL03 15	Gamma - AIP Solids pCi/g	K-40 Confidence Interval	3/17/2015	NA	pCi/g
SS BWL03 15	Gamma - AIP Solids pCi/g	K-40 MDA	3/17/2015	5.389 E-01	pCi/g
SS BWL03 15	Gamma - AIP Solids pCi/g	Mn-54 Activity	3/17/2015	<MDA	pCi/g
SS BWL03 15	Gamma - AIP Solids pCi/g	Mn-54 Confidence Interval	3/17/2015	NA	pCi/g
SS BWL03 15	Gamma - AIP Solids pCi/g	Mn-54 MDA	3/17/2015	3.114 E-02	pCi/g
SS BWL03 15	Gamma - AIP Solids pCi/g	Co-58 Activity	3/17/2015	<MDA	pCi/g
SS BWL03 15	Gamma - AIP Solids pCi/g	Co-58 Confidence Interval	3/17/2015	NA	pCi/g
SS BWL03 15	Gamma - AIP Solids pCi/g	Co-58 MDA	3/17/2015	8.039 E-02	pCi/g
SS BWL03 15	Gamma - AIP Solids pCi/g	Co-60 Activity	3/17/2015	<MDA	pCi/g
SS BWL03 15	Gamma - AIP Solids pCi/g	Co-60 Confidence Interval	3/17/2015	NA	pCi/g
SS BWL03 15	Gamma - AIP Solids pCi/g	Co-60 MDA	3/17/2015	3.885 E-02	pCi/g
SS BWL03 15	Gamma - AIP Solids pCi/g	Zn-65 Activity	3/17/2015	<MDA	pCi/g
SS BWL03 15	Gamma - AIP Solids pCi/g	Zn-65 Confidence Interval	3/17/2015	NA	pCi/g
SS BWL03 15	Gamma - AIP Solids pCi/g	Zn-65 MDA	3/17/2015	1.605 E-01	pCi/g
SS BWL03 15	Gamma - AIP Solids pCi/g	Y-88 Activity	3/17/2015	<MDA	pCi/g
SS BWL03 15	Gamma - AIP Solids pCi/g	Y-88 Confidence Interval	3/17/2015	NA	pCi/g
SS BWL03 15	Gamma - AIP Solids pCi/g	Y-88 MDA	3/17/2015	4.861 E-02	pCi/g
SS BWL03 15	Gamma - AIP Solids pCi/g	Zr-95 Activity	3/17/2015	<MDA	pCi/g
SS BWL03 15	Gamma - AIP Solids pCi/g	Zr-95 Confidence Interval	3/17/2015	NA	pCi/g
SS BWL03 15	Gamma - AIP Solids pCi/g	Zr-95 MDA	3/17/2015	1.585 E-01	pCi/g
SS BWL03 15	Gamma - AIP Solids pCi/g	Ru-103 Activity	3/17/2015	<MDA	pCi/g
SS BWL03 15	Gamma - AIP Solids pCi/g	Ru-103 Confidence Interval	3/17/2015	NA	pCi/g
SS BWL03 15	Gamma - AIP Solids pCi/g	Ru-103 MDA	3/17/2015	1.386 E-01	pCi/g
SS BWL03 15	Gamma - AIP Solids pCi/g	Sb-125 Activity	3/17/2015	<MDA	pCi/g
SS BWL03 15	Gamma - AIP Solids pCi/g	Sb-125 Confidence Interval	3/17/2015	NA	pCi/g
SS BWL03 15	Gamma - AIP Solids pCi/g	Sb-125 MDA	3/17/2015	1.507 E-01	pCi/g
SS BWL03 15	Gamma - AIP Solids pCi/g	I-131 Activity	3/17/2015	<MDA	pCi/g
SS BWL03 15	Gamma - AIP Solids pCi/g	I-131 Confidence Interval	3/17/2015	NA	pCi/g
SS BWL03 15	Gamma - AIP Solids pCi/g	I-131 MDA	3/17/2015	1.371 E+01	pCi/g

Location Description	Analysis	Analyte	Collection Date	Result	Units
SS BWL03 15	Gamma - AIP Solids pCi/g	Cs-134 Activity	3/17/2015	<MDA	pCi/g
SS BWL03 15	Gamma - AIP Solids pCi/g	Cs-134 Confidence Interval	3/17/2015	NA	pCi/g
SS BWL03 15	Gamma - AIP Solids pCi/g	Cs-134 MDA	3/17/2015	6.101 E-02	pCi/g
SS BWL03 15	Gamma - AIP Solids pCi/g	Cs-137 Activity	3/17/2015	1.500 E-01	pCi/g
SS BWL03 15	Gamma - AIP Solids pCi/g	Cs-137 Confidence Interval	3/17/2015	2.414 E-02	pCi/g
SS BWL03 15	Gamma - AIP Solids pCi/g	Cs-137 MDA	3/17/2015	3.620 E-02	pCi/g
SS BWL03 15	Gamma - AIP Solids pCi/g	Ce-144 Activity	3/17/2015	<MDA	pCi/g
SS BWL03 15	Gamma - AIP Solids pCi/g	Ce-144 Confidence Interval	3/17/2015	NA	pCi/g
SS BWL03 15	Gamma - AIP Solids pCi/g	Ce-144 MDA	3/17/2015	5.557 E-01	pCi/g
SS BWL03 15	Gamma - AIP Solids pCi/g	Eu-152 Activity	3/17/2015	<MDA	pCi/g
SS BWL03 15	Gamma - AIP Solids pCi/g	Eu-152 Confidence Interval	3/17/2015	NA	pCi/g
SS BWL03 15	Gamma - AIP Solids pCi/g	Eu-152 MDA	3/17/2015	1.298 E-01	pCi/g
SS BWL03 15	Gamma - AIP Solids pCi/g	Eu-154 Activity	3/17/2015	<MDA	pCi/g
SS BWL03 15	Gamma - AIP Solids pCi/g	Eu-154 Confidence Interval	3/17/2015	NA	pCi/g
SS BWL03 15	Gamma - AIP Solids pCi/g	Eu-154 MDA	3/17/2015	1.217 E-01	pCi/g
SS BWL03 15	Gamma - AIP Solids pCi/g	Eu-155 Activity	3/17/2015	<MDA	pCi/g
SS BWL03 15	Gamma - AIP Solids pCi/g	Eu-155 Confidence Interval	3/17/2015	NA	pCi/g
SS BWL03 15	Gamma - AIP Solids pCi/g	Eu-155 MDA	3/17/2015	2.961 E-01	pCi/g
SS BWL03 15	Gamma - AIP Solids pCi/g	Pb-212 Activity	3/17/2015	1.391 E+00	pCi/g
SS BWL03 15	Gamma - AIP Solids pCi/g	Pb-212 Confidence Interval	3/17/2015	1.131 E-01	pCi/g
SS BWL03 15	Gamma - AIP Solids pCi/g	Pb-212 MDA	3/17/2015	1.330 E-01	pCi/g
SS BWL03 15	Gamma - AIP Solids pCi/g	Pb-214 Activity	3/17/2015	8.847 E-01	pCi/g
SS BWL03 15	Gamma - AIP Solids pCi/g	Pb-214 Confidence Interval	3/17/2015	6.997 E-02	pCi/g
SS BWL03 15	Gamma - AIP Solids pCi/g	Pb-214 MDA	3/17/2015	1.033 E-01	pCi/g
SS BWL03 15	Gamma - AIP Solids pCi/g	Ra-226 Activity	3/17/2015	1.732 E+00	pCi/g
SS BWL03 15	Gamma - AIP Solids pCi/g	Ra-226 Confidence Interval	3/17/2015	5.474 E-01	pCi/g
SS BWL03 15	Gamma - AIP Solids pCi/g	Ra-226 MDA	3/17/2015	1.196 E+00	pCi/g
SS BWL03 15	Gamma - AIP Solids pCi/g	Ac-228 Activity	3/17/2015	1.383 E+00	pCi/g
SS BWL03 15	Gamma - AIP Solids pCi/g	Ac-228 Confidence Interval	3/17/2015	9.945 E-02	pCi/g
SS BWL03 15	Gamma - AIP Solids pCi/g	Ac-228 MDA	3/17/2015	1.532 E-01	pCi/g
SS BWL03 15	Gamma - AIP Solids pCi/g	Th-234 Activity	3/17/2015	<MDA	pCi/g
SS BWL03 15	Gamma - AIP Solids pCi/g	Th-234 Confidence Interval	3/17/2015	NA	pCi/g
SS BWL03 15	Gamma - AIP Solids pCi/g	Th-234 MDA	3/17/2015	1.297 E+00	pCi/g
SS BWL03 15	Gamma - AIP Solids pCi/g	Am-241 Activity	3/17/2015	<MDA	pCi/g
SS BWL03 15	Gamma - AIP Solids pCi/g	Am-241 Confidence Interval	3/17/2015	NA	pCi/g
SS BWL03 15	Gamma - AIP Solids pCi/g	Am-241 MDA	3/17/2015	1.206 E+00	pCi/g
SS BWL02 15	Gamma - AIP Solids pCi/g	Be-7 Activity	3/17/2015	<MDA	pCi/g
SS BWL02 15	Gamma - AIP Solids pCi/g	Be-7 Confidence Interval	3/17/2015	NA	pCi/g
SS BWL02 15	Gamma - AIP Solids pCi/g	Be-7 MDA	3/17/2015	9.167 E-01	pCi/g
SS BWL02 15	Gamma - AIP Solids pCi/g	Na-22 Activity	3/17/2015	<MDA	pCi/g
SS BWL02 15	Gamma - AIP Solids pCi/g	Na-22 Confidence Interval	3/17/2015	NA	pCi/g
SS BWL02 15	Gamma - AIP Solids pCi/g	Na-22 MDA	3/17/2015	2.718 E-02	pCi/g
SS BWL02 15	Gamma - AIP Solids pCi/g	K-40 Activity	3/17/2015	<MDA	pCi/g
SS BWL02 15	Gamma - AIP Solids pCi/g	K-40 Confidence Interval	3/17/2015	NA	pCi/g
SS BWL02 15	Gamma - AIP Solids pCi/g	K-40 MDA	3/17/2015	5.567 E-01	pCi/g

Location Description	Analysis	Analyte	Collection Date	Result	Units
SS BWL02 15	Gamma - AIP Solids pCi/g	Mn-54 Activity	3/17/2015	<MDA	pCi/g
SS BWL02 15	Gamma - AIP Solids pCi/g	Mn-54 Confidence Interval	3/17/2015	NA	pCi/g
SS BWL02 15	Gamma - AIP Solids pCi/g	Mn-54 MDA	3/17/2015	5.311 E-02	pCi/g
SS BWL02 15	Gamma - AIP Solids pCi/g	Co-58 Activity	3/17/2015	<MDA	pCi/g
SS BWL02 15	Gamma - AIP Solids pCi/g	Co-58 Confidence Interval	3/17/2015	NA	pCi/g
SS BWL02 15	Gamma - AIP Solids pCi/g	Co-58 MDA	3/17/2015	7.742 E-02	pCi/g
SS BWL02 15	Gamma - AIP Solids pCi/g	Co-60 Activity	3/17/2015	<MDA	pCi/g
SS BWL02 15	Gamma - AIP Solids pCi/g	Co-60 Confidence Interval	3/17/2015	NA	pCi/g
SS BWL02 15	Gamma - AIP Solids pCi/g	Co-60 MDA	3/17/2015	3.968 E-02	pCi/g
SS BWL02 15	Gamma - AIP Solids pCi/g	Zn-65 Activity	3/17/2015	<MDA	pCi/g
SS BWL02 15	Gamma - AIP Solids pCi/g	Zn-65 Confidence Interval	3/17/2015	NA	pCi/g
SS BWL02 15	Gamma - AIP Solids pCi/g	Zn-65 MDA	3/17/2015	1.721 E-01	pCi/g
SS BWL02 15	Gamma - AIP Solids pCi/g	Y-88 Activity	3/17/2015	<MDA	pCi/g
SS BWL02 15	Gamma - AIP Solids pCi/g	Y-88 Confidence Interval	3/17/2015	NA	pCi/g
SS BWL02 15	Gamma - AIP Solids pCi/g	Y-88 MDA	3/17/2015	5.674 E-02	pCi/g
SS BWL02 15	Gamma - AIP Solids pCi/g	Zr-95 Activity	3/17/2015	<MDA	pCi/g
SS BWL02 15	Gamma - AIP Solids pCi/g	Zr-95 Confidence Interval	3/17/2015	NA	pCi/g
SS BWL02 15	Gamma - AIP Solids pCi/g	Zr-95 MDA	3/17/2015	1.568 E-01	pCi/g
SS BWL02 15	Gamma - AIP Solids pCi/g	Ru-103 Activity	3/17/2015	<MDA	pCi/g
SS BWL02 15	Gamma - AIP Solids pCi/g	Ru-103 Confidence Interval	3/17/2015	NA	pCi/g
SS BWL02 15	Gamma - AIP Solids pCi/g	Ru-103 MDA	3/17/2015	1.514 E-01	pCi/g
SS BWL02 15	Gamma - AIP Solids pCi/g	Sb-125 Activity	3/17/2015	<MDA	pCi/g
SS BWL02 15	Gamma - AIP Solids pCi/g	Sb-125 Confidence Interval	3/17/2015	NA	pCi/g
SS BWL02 15	Gamma - AIP Solids pCi/g	Sb-125 MDA	3/17/2015	1.487 E-01	pCi/g
SS BWL02 15	Gamma - AIP Solids pCi/g	I-131 Activity	3/17/2015	<MDA	pCi/g
SS BWL02 15	Gamma - AIP Solids pCi/g	I-131 Confidence Interval	3/17/2015	NA	pCi/g
SS BWL02 15	Gamma - AIP Solids pCi/g	I-131 MDA	3/17/2015	1.412 E+01	pCi/g
SS BWL02 15	Gamma - AIP Solids pCi/g	Cs-134 Activity	3/17/2015	<MDA	pCi/g
SS BWL02 15	Gamma - AIP Solids pCi/g	Cs-134 Confidence Interval	3/17/2015	NA	pCi/g
SS BWL02 15	Gamma - AIP Solids pCi/g	Cs-134 MDA	3/17/2015	3.387 E-02	pCi/g
SS BWL02 15	Gamma - AIP Solids pCi/g	Cs-137 Activity	3/17/2015	<MDA	pCi/g
SS BWL02 15	Gamma - AIP Solids pCi/g	Cs-137 Confidence Interval	3/17/2015	NA	pCi/g
SS BWL02 15	Gamma - AIP Solids pCi/g	Cs-137 MDA	3/17/2015	4.643 E-02	pCi/g
SS BWL02 15	Gamma - AIP Solids pCi/g	Ce-144 Activity	3/17/2015	<MDA	pCi/g
SS BWL02 15	Gamma - AIP Solids pCi/g	Ce-144 Confidence Interval	3/17/2015	NA	pCi/g
SS BWL02 15	Gamma - AIP Solids pCi/g	Ce-144 MDA	3/17/2015	5.494 E-01	pCi/g
SS BWL02 15	Gamma - AIP Solids pCi/g	Eu-152 Activity	3/17/2015	<MDA	pCi/g
SS BWL02 15	Gamma - AIP Solids pCi/g	Eu-152 Confidence Interval	3/17/2015	NA	pCi/g
SS BWL02 15	Gamma - AIP Solids pCi/g	Eu-152 MDA	3/17/2015	1.591 E-01	pCi/g
SS BWL02 15	Gamma - AIP Solids pCi/g	Eu-154 Activity	3/17/2015	<MDA	pCi/g
SS BWL02 15	Gamma - AIP Solids pCi/g	Eu-154 Confidence Interval	3/17/2015	NA	pCi/g
SS BWL02 15	Gamma - AIP Solids pCi/g	Eu-154 MDA	3/17/2015	1.270 E-01	pCi/g
SS BWL02 15	Gamma - AIP Solids pCi/g	Eu-155 Activity	3/17/2015	<MDA	pCi/g
SS BWL02 15	Gamma - AIP Solids pCi/g	Eu-155 Confidence Interval	3/17/2015	NA	pCi/g
SS BWL02 15	Gamma - AIP Solids pCi/g	Eu-155 MDA	3/17/2015	2.933 E-01	pCi/g

Location Description	Analysis	Analyte	Collection Date	Result	Units
SS BWL02 15	Gamma - AIP Solids pCi/g	Pb-212 Activity	3/17/2015	1.154 E+00	pCi/g
SS BWL02 15	Gamma - AIP Solids pCi/g	Pb-212 Confidence Interval	3/17/2015	9.647 E-02	pCi/g
SS BWL02 15	Gamma - AIP Solids pCi/g	Pb-212 MDA	3/17/2015	1.209 E-01	pCi/g
SS BWL02 15	Gamma - AIP Solids pCi/g	Pb-214 Activity	3/17/2015	9.127 E-01	pCi/g
SS BWL02 15	Gamma - AIP Solids pCi/g	Pb-214 Confidence Interval	3/17/2015	7.117 E-02	pCi/g
SS BWL02 15	Gamma - AIP Solids pCi/g	Pb-214 MDA	3/17/2015	9.555 E-02	pCi/g
SS BWL02 15	Gamma - AIP Solids pCi/g	Ra-226 Activity	3/17/2015	1.645 E+00	pCi/g
SS BWL02 15	Gamma - AIP Solids pCi/g	Ra-226 Confidence Interval	3/17/2015	5.052 E-01	pCi/g
SS BWL02 15	Gamma - AIP Solids pCi/g	Ra-226 MDA	3/17/2015	1.092 E+00	pCi/g
SS BWL02 15	Gamma - AIP Solids pCi/g	Ac-228 Activity	3/17/2015	9.529 E-01	pCi/g
SS BWL02 15	Gamma - AIP Solids pCi/g	Ac-228 Confidence Interval	3/17/2015	8.454 E-02	pCi/g
SS BWL02 15	Gamma - AIP Solids pCi/g	Ac-228 MDA	3/17/2015	1.645 E-01	pCi/g
SS BWL02 15	Gamma - AIP Solids pCi/g	Th-234 Activity	3/17/2015	<MDA	pCi/g
SS BWL02 15	Gamma - AIP Solids pCi/g	Th-234 Confidence Interval	3/17/2015	NA	pCi/g
SS BWL02 15	Gamma - AIP Solids pCi/g	Th-234 MDA	3/17/2015	1.571 E+00	pCi/g
SS BWL02 15	Gamma - AIP Solids pCi/g	Am-241 Activity	3/17/2015	<MDA	pCi/g
SS BWL02 15	Gamma - AIP Solids pCi/g	Am-241 Confidence Interval	3/17/2015	NA	pCi/g
SS BWL02 15	Gamma - AIP Solids pCi/g	Am-241 MDA	3/17/2015	1.175 E+00	pCi/g
SS ALG 15	Alpha and Beta in Soil pCi/g	Alpha Activity	1/28/2015	<LLD	pCi/g
SS ALG 15	Alpha and Beta in Soil pCi/g	Alpha Confidence Interval	1/28/2015	NA	pCi/g
SS ALG 15	Alpha and Beta in Soil pCi/g	Alpha LLD	1/28/2015	9.32E+00	pCi/g
SS ALG 15	Alpha and Beta in Soil pCi/g	Beta Activity	1/28/2015	<LLD	pCi/g
SS ALG 15	Alpha and Beta in Soil pCi/g	Beta Confidence Interval	1/28/2015	NA	pCi/g
SS ALG 15	Alpha and Beta in Soil pCi/g	Beta LLD	1/28/2015	8.15E+00	pCi/g
SS SNL 15	Alpha and Beta in Soil pCi/g	Alpha Activity	1/28/2015	1.13E+01	pCi/g
SS SNL 15	Alpha and Beta in Soil pCi/g	Alpha Confidence Interval	1/28/2015	1.04E+01	pCi/g
SS SNL 15	Alpha and Beta in Soil pCi/g	Alpha LLD	1/28/2015	9.70E+00	pCi/g
SS SNL 15	Alpha and Beta in Soil pCi/g	Beta Activity	1/28/2015	<LLD	pCi/g
SS SNL 15	Alpha and Beta in Soil pCi/g	Beta Confidence Interval	1/28/2015	NA	pCi/g
SS SNL 15	Alpha and Beta in Soil pCi/g	Beta LLD	1/28/2015	1.00E+01	pCi/g
SS DKH 15	Alpha and Beta in Soil pCi/g	Alpha Activity	1/28/2015	<LLD	pCi/g
SS DKH 15	Alpha and Beta in Soil pCi/g	Alpha Confidence Interval	1/28/2015	NA	pCi/g
SS DKH 15	Alpha and Beta in Soil pCi/g	Alpha LLD	1/28/2015	9.49E+00	pCi/g
SS DKH 15	Alpha and Beta in Soil pCi/g	Beta Activity	1/28/2015	<LLD	pCi/g
SS DKH 15	Alpha and Beta in Soil pCi/g	Beta Confidence Interval	1/28/2015	NA	pCi/g
SS DKH 15	Alpha and Beta in Soil pCi/g	Beta LLD	1/28/2015	7.99E+00	pCi/g
SS AIK 15	Alpha and Beta in Soil pCi/g	Alpha Activity	2/13/2015	<LLD	pCi/g
SS AIK 15	Alpha and Beta in Soil pCi/g	Alpha Confidence Interval	2/13/2015	NA	pCi/g
SS AIK 15	Alpha and Beta in Soil pCi/g	Alpha LLD	2/13/2015	9.12E+00	pCi/g
SS AIK 15	Alpha and Beta in Soil pCi/g	Beta Activity	2/13/2015	<LLD	pCi/g
SS AIK 15	Alpha and Beta in Soil pCi/g	Beta Confidence Interval	2/13/2015	NA	pCi/g
SS AIK 15	Alpha and Beta in Soil pCi/g	Beta LLD	2/13/2015	8.51E+00	pCi/g
SS JAK02 15	Alpha and Beta in Soil pCi/g	Alpha Activity	2/13/2015	<LLD	pCi/g
SS JAK02 15	Alpha and Beta in Soil pCi/g	Alpha Confidence Interval	2/13/2015	NA	pCi/g
SS JAK02 15	Alpha and Beta in Soil pCi/g	Alpha LLD	2/13/2015	9.11E+00	pCi/g

Location Description	Analysis	Analyte	Collection Date	Result	Units
SS JAK02 15	Alpha and Beta in Soil pCi/g	Beta Activity	2/13/2015	<LLD	pCi/g
SS JAK02 15	Alpha and Beta in Soil pCi/g	Beta Confidence Interval	2/13/2015	NA	pCi/g
SS JAK02 15	Alpha and Beta in Soil pCi/g	Beta LLD	2/13/2015	8.93E+00	pCi/g
SS JAK 15	Alpha and Beta in Soil pCi/g	Alpha Activity	2/13/2015	<LLD	pCi/g
SS JAK 15	Alpha and Beta in Soil pCi/g	Alpha Confidence Interval	2/13/2015	NA	pCi/g
SS JAK 15	Alpha and Beta in Soil pCi/g	Alpha LLD	2/13/2015	9.11E+00	pCi/g
SS JAK 15	Alpha and Beta in Soil pCi/g	Beta Activity	2/13/2015	1.21E+01	pCi/g
SS JAK 15	Alpha and Beta in Soil pCi/g	Beta Confidence Interval	2/13/2015	6.07E+00	pCi/g
SS JAK 15	Alpha and Beta in Soil pCi/g	Beta LLD	2/13/2015	8.53E+00	pCi/g
SS GP 15	Alpha and Beta in Soil pCi/g	Alpha Activity	2/18/2015	<LLD	pCi/g
SS GP 15	Alpha and Beta in Soil pCi/g	Alpha Confidence Interval	2/18/2015	NA	pCi/g
SS GP 15	Alpha and Beta in Soil pCi/g	Alpha LLD	2/18/2015	9.28E+00	pCi/g
SS GP 15	Alpha and Beta in Soil pCi/g	Beta Activity	2/18/2015	<LLD	pCi/g
SS GP 15	Alpha and Beta in Soil pCi/g	Beta Confidence Interval	2/18/2015	NA	pCi/g
SS GP 15	Alpha and Beta in Soil pCi/g	Beta LLD	2/18/2015	8.18E+00	pCi/g
SS NEL 15	Alpha and Beta in Soil pCi/g	Alpha Activity	2/18/2015	<LLD	pCi/g
SS NEL 15	Alpha and Beta in Soil pCi/g	Alpha Confidence Interval	2/18/2015	NA	pCi/g
SS NEL 15	Alpha and Beta in Soil pCi/g	Alpha LLD	2/18/2015	9.67E+00	pCi/g
SS NEL 15	Alpha and Beta in Soil pCi/g	Beta Activity	2/18/2015	1.24E+01	pCi/g
SS NEL 15	Alpha and Beta in Soil pCi/g	Beta Confidence Interval	2/18/2015	7.00E+00	pCi/g
SS NEL 15	Alpha and Beta in Soil pCi/g	Beta LLD	2/18/2015	9.98E+00	pCi/g
SS AIK02 15	Alpha and Beta in Soil pCi/g	Alpha Activity	2/18/2015	2.82E+01	pCi/g
SS AIK02 15	Alpha and Beta in Soil pCi/g	Alpha Confidence Interval	2/18/2015	1.39E+01	pCi/g
SS AIK02 15	Alpha and Beta in Soil pCi/g	Alpha LLD	2/18/2015	9.16E+00	pCi/g
SS AIK02 15	Alpha and Beta in Soil pCi/g	Beta Activity	2/18/2015	<LLD	pCi/g
SS AIK02 15	Alpha and Beta in Soil pCi/g	Beta Confidence Interval	2/18/2015	NA	pCi/g
SS AIK02 15	Alpha and Beta in Soil pCi/g	Beta LLD	2/18/2015	8.39E+00	pCi/g
SS ALN 15	Alpha and Beta in Soil pCi/g	Alpha Activity	3/12/2015	<LLD	pCi/g
SS ALN 15	Alpha and Beta in Soil pCi/g	Alpha Confidence Interval	3/12/2015	NA	pCi/g
SS ALN 15	Alpha and Beta in Soil pCi/g	Alpha LLD	3/12/2015	9.23E+00	pCi/g
SS ALN 15	Alpha and Beta in Soil pCi/g	Beta Activity	3/12/2015	1.17E+01	pCi/g
SS ALN 15	Alpha and Beta in Soil pCi/g	Beta Confidence Interval	3/12/2015	6.49E+00	pCi/g
SS ALN 15	Alpha and Beta in Soil pCi/g	Beta LLD	3/12/2015	9.28E+00	pCi/g
SS ALD 15	Alpha and Beta in Soil pCi/g	Alpha Activity	3/12/2015	1.07E+01	pCi/g
SS ALD 15	Alpha and Beta in Soil pCi/g	Alpha Confidence Interval	3/12/2015	9.90E+00	pCi/g
SS ALD 15	Alpha and Beta in Soil pCi/g	Alpha LLD	3/12/2015	9.23E+00	pCi/g
SS ALD 15	Alpha and Beta in Soil pCi/g	Beta Activity	3/12/2015	<LLD	pCi/g
SS ALD 15	Alpha and Beta in Soil pCi/g	Beta Confidence Interval	3/12/2015	NA	pCi/g
SS ALD 15	Alpha and Beta in Soil pCi/g	Beta LLD	3/12/2015	9.28E+00	pCi/g
SS BWL05 15	Alpha and Beta in Soil pCi/g	Alpha Activity	3/12/2015	<LLD	pCi/g
SS BWL05 15	Alpha and Beta in Soil pCi/g	Alpha Confidence Interval	3/12/2015	NA	pCi/g
SS BWL05 15	Alpha and Beta in Soil pCi/g	Alpha LLD	3/12/2015	9.31E+00	pCi/g
SS BWL05 15	Alpha and Beta in Soil pCi/g	Beta Activity	3/12/2015	<LLD	pCi/g
SS BWL05 15	Alpha and Beta in Soil pCi/g	Beta Confidence Interval	3/12/2015	NA	pCi/g
SS BWL05 15	Alpha and Beta in Soil pCi/g	Beta LLD	3/12/2015	9.44E+00	pCi/g



Location Description	Analysis	Analyte	Collection Date	Result	Units
SS BWL03 15	Alpha and Beta in Soil pCi/g	Alpha Activity	3/17/2015	1.39E+01	pCi/g
SS BWL03 15	Alpha and Beta in Soil pCi/g	Alpha Confidence Interval	3/17/2015	1.12E+01	pCi/g
SS BWL03 15	Alpha and Beta in Soil pCi/g	Alpha LLD	3/17/2015	9.74E+00	pCi/g
SS BWL03 15	Alpha and Beta in Soil pCi/g	Beta Activity	3/17/2015	<LLD	pCi/g
SS BWL03 15	Alpha and Beta in Soil pCi/g	Beta Confidence Interval	3/17/2015	NA	pCi/g
SS BWL03 15	Alpha and Beta in Soil pCi/g	Beta LLD	3/17/2015	1.01E+01	pCi/g
SS BWL02 15	Alpha and Beta in Soil pCi/g	Alpha Activity	3/17/2015	<LLD	pCi/g
SS BWL02 15	Alpha and Beta in Soil pCi/g	Alpha Confidence Interval	3/17/2015	NA	pCi/g
SS BWL02 15	Alpha and Beta in Soil pCi/g	Alpha LLD	3/17/2015	9.33E+00	pCi/g
SS BWL02 15	Alpha and Beta in Soil pCi/g	Beta Activity	3/17/2015	<LLD	pCi/g
SS BWL02 15	Alpha and Beta in Soil pCi/g	Beta Confidence Interval	3/17/2015	NA	pCi/g
SS BWL02 15	Alpha and Beta in Soil pCi/g	Beta LLD	3/17/2015	9.47E+00	pCi/g
SS BWL 15	Gamma - AIP Solids pCi/g	Be-7 Activity	4/8/2015	<MDA	pCi/g
SS BWL 15	Gamma - AIP Solids pCi/g	Be-7 Confidence Interval	4/8/2015	NA	pCi/g
SS BWL 15	Gamma - AIP Solids pCi/g	Be-7 MDA	4/8/2015	6.035 E-01	pCi/g
SS BWL 15	Gamma - AIP Solids pCi/g	Na-22 Activity	4/8/2015	<MDA	pCi/g
SS BWL 15	Gamma - AIP Solids pCi/g	Na-22 Confidence Interval	4/8/2015	NA	pCi/g
SS BWL 15	Gamma - AIP Solids pCi/g	Na-22 MDA	4/8/2015	2.061 E-02	pCi/g
SS BWL 15	Gamma - AIP Solids pCi/g	K-40 Activity	4/8/2015	9.013 E-01	pCi/g
SS BWL 15	Gamma - AIP Solids pCi/g	K-40 Confidence Interval	4/8/2015	2.178 E-01	pCi/g
SS BWL 15	Gamma - AIP Solids pCi/g	K-40 MDA	4/8/2015	4.167 E-01	pCi/g
SS BWL 15	Gamma - AIP Solids pCi/g	Mn-54 Activity	4/8/2015	<MDA	pCi/g
SS BWL 15	Gamma - AIP Solids pCi/g	Mn-54 Confidence Interval	4/8/2015	NA	pCi/g
SS BWL 15	Gamma - AIP Solids pCi/g	Mn-54 MDA	4/8/2015	3.849 E-02	pCi/g
SS BWL 15	Gamma - AIP Solids pCi/g	Co-58 Activity	4/8/2015	<MDA	pCi/g
SS BWL 15	Gamma - AIP Solids pCi/g	Co-58 Confidence Interval	4/8/2015	NA	pCi/g
SS BWL 15	Gamma - AIP Solids pCi/g	Co-58 MDA	4/8/2015	5.354 E-02	pCi/g
SS BWL 15	Gamma - AIP Solids pCi/g	Co-60 Activity	4/8/2015	<MDA	pCi/g
SS BWL 15	Gamma - AIP Solids pCi/g	Co-60 Confidence Interval	4/8/2015	NA	pCi/g
SS BWL 15	Gamma - AIP Solids pCi/g	Co-60 MDA	4/8/2015	2.967 E-02	pCi/g
SS BWL 15	Gamma - AIP Solids pCi/g	Zn-65 Activity	4/8/2015	<MDA	pCi/g
SS BWL 15	Gamma - AIP Solids pCi/g	Zn-65 Confidence Interval	4/8/2015	NA	pCi/g
SS BWL 15	Gamma - AIP Solids pCi/g	Zn-65 MDA	4/8/2015	1.307 E-01	pCi/g
SS BWL 15	Gamma - AIP Solids pCi/g	Y-88 Activity	4/8/2015	<MDA	pCi/g
SS BWL 15	Gamma - AIP Solids pCi/g	Y-88 Confidence Interval	4/8/2015	NA	pCi/g
SS BWL 15	Gamma - AIP Solids pCi/g	Y-88 MDA	4/8/2015	3.646 E-02	pCi/g
SS BWL 15	Gamma - AIP Solids pCi/g	Zr-95 Activity	4/8/2015	<MDA	pCi/g
SS BWL 15	Gamma - AIP Solids pCi/g	Zr-95 Confidence Interval	4/8/2015	NA	pCi/g
SS BWL 15	Gamma - AIP Solids pCi/g	Zr-95 MDA	4/8/2015	1.010 E-01	pCi/g
SS BWL 15	Gamma - AIP Solids pCi/g	Ru-103 Activity	4/8/2015	<MDA	pCi/g
SS BWL 15	Gamma - AIP Solids pCi/g	Ru-103 Confidence Interval	4/8/2015	NA	pCi/g
SS BWL 15	Gamma - AIP Solids pCi/g	Ru-103 MDA	4/8/2015	8.920 E-02	pCi/g
SS BWL 15	Gamma - AIP Solids pCi/g	Sb-125 Activity	4/8/2015	<MDA	pCi/g
SS BWL 15	Gamma - AIP Solids pCi/g	Sb-125 Confidence Interval	4/8/2015	NA	pCi/g
SS BWL 15	Gamma - AIP Solids pCi/g	Sb-125 MDA	4/8/2015	1.096 E-01	pCi/g

Location Description	Analysis	Analyte	Collection Date	Result	Units
SS BWL 15	Gamma - AIP Solids pCi/g	I-131 Activity	4/8/2015	<MDA	pCi/g
SS BWL 15	Gamma - AIP Solids pCi/g	I-131 Confidence Interval	4/8/2015	NA	pCi/g
SS BWL 15	Gamma - AIP Solids pCi/g	I-131 MDA	4/8/2015	4.165 E+00	pCi/g
SS BWL 15	Gamma - AIP Solids pCi/g	Cs-134 Activity	4/8/2015	<MDA	pCi/g
SS BWL 15	Gamma - AIP Solids pCi/g	Cs-134 Confidence Interval	4/8/2015	NA	pCi/g
SS BWL 15	Gamma - AIP Solids pCi/g	Cs-134 MDA	4/8/2015	4.352 E-02	pCi/g
SS BWL 15	Gamma - AIP Solids pCi/g	Cs-137 Activity	4/8/2015	5.611 E-02	pCi/g
SS BWL 15	Gamma - AIP Solids pCi/g	Cs-137 Confidence Interval	4/8/2015	1.552 E-02	pCi/g
SS BWL 15	Gamma - AIP Solids pCi/g	Cs-137 MDA	4/8/2015	3.144 E-02	pCi/g
SS BWL 15	Gamma - AIP Solids pCi/g	Ce-144 Activity	4/8/2015	<MDA	pCi/g
SS BWL 15	Gamma - AIP Solids pCi/g	Ce-144 Confidence Interval	4/8/2015	NA	pCi/g
SS BWL 15	Gamma - AIP Solids pCi/g	Ce-144 MDA	4/8/2015	3.844 E-01	pCi/g
SS BWL 15	Gamma - AIP Solids pCi/g	Eu-152 Activity	4/8/2015	<MDA	pCi/g
SS BWL 15	Gamma - AIP Solids pCi/g	Eu-152 Confidence Interval	4/8/2015	NA	pCi/g
SS BWL 15	Gamma - AIP Solids pCi/g	Eu-152 MDA	4/8/2015	1.267 E-01	pCi/g
SS BWL 15	Gamma - AIP Solids pCi/g	Eu-154 Activity	4/8/2015	<MDA	pCi/g
SS BWL 15	Gamma - AIP Solids pCi/g	Eu-154 Confidence Interval	4/8/2015	NA	pCi/g
SS BWL 15	Gamma - AIP Solids pCi/g	Eu-154 MDA	4/8/2015	9.222 E-02	pCi/g
SS BWL 15	Gamma - AIP Solids pCi/g	Eu-155 Activity	4/8/2015	<MDA	pCi/g
SS BWL 15	Gamma - AIP Solids pCi/g	Eu-155 Confidence Interval	4/8/2015	NA	pCi/g
SS BWL 15	Gamma - AIP Solids pCi/g	Eu-155 MDA	4/8/2015	1.452 E-01	pCi/g
SS BWL 15	Gamma - AIP Solids pCi/g	Pb-212 Activity	4/8/2015	1.001 E+00	pCi/g
SS BWL 15	Gamma - AIP Solids pCi/g	Pb-212 Confidence Interval	4/8/2015	7.164 E-02	pCi/g
SS BWL 15	Gamma - AIP Solids pCi/g	Pb-212 MDA	4/8/2015	6.563 E-02	pCi/g
SS BWL 15	Gamma - AIP Solids pCi/g	Pb-214 Activity	4/8/2015	1.173 E+00	pCi/g
SS BWL 15	Gamma - AIP Solids pCi/g	Pb-214 Confidence Interval	4/8/2015	6.904 E-02	pCi/g
SS BWL 15	Gamma - AIP Solids pCi/g	Pb-214 MDA	4/8/2015	7.805 E-02	pCi/g
SS BWL 15	Gamma - AIP Solids pCi/g	Ra-226 Activity	4/8/2015	2.399 E+00	pCi/g
SS BWL 15	Gamma - AIP Solids pCi/g	Ra-226 Confidence Interval	4/8/2015	4.785 E-01	pCi/g
SS BWL 15	Gamma - AIP Solids pCi/g	Ra-226 MDA	4/8/2015	9.629 E-01	pCi/g
SS BWL 15	Gamma - AIP Solids pCi/g	Ac-228 Activity	4/8/2015	9.451 E-01	pCi/g
SS BWL 15	Gamma - AIP Solids pCi/g	Ac-228 Confidence Interval	4/8/2015	6.678 E-02	pCi/g
SS BWL 15	Gamma - AIP Solids pCi/g	Ac-228 MDA	4/8/2015	1.244 E-01	pCi/g
SS BWL 15	Gamma - AIP Solids pCi/g	Th-234 Activity	4/8/2015	<MDA	pCi/g
SS BWL 15	Gamma - AIP Solids pCi/g	Th-234 Confidence Interval	4/8/2015	NA	pCi/g
SS BWL 15	Gamma - AIP Solids pCi/g	Th-234 MDA	4/8/2015	7.227 E-01	pCi/g
SS BWL 15	Gamma - AIP Solids pCi/g	Am-241 Activity	4/8/2015	<MDA	pCi/g
SS BWL 15	Gamma - AIP Solids pCi/g	Am-241 Confidence Interval	4/8/2015	NA	pCi/g
SS BWL 15	Gamma - AIP Solids pCi/g	Am-241 MDA	4/8/2015	4.379 E-01	pCi/g
SS BWL04 15	Gamma - AIP Solids pCi/g	Be-7 Activity	4/8/2015	<MDA	pCi/g
SS BWL04 15	Gamma - AIP Solids pCi/g	Be-7 Confidence Interval	4/8/2015	NA	pCi/g
SS BWL04 15	Gamma - AIP Solids pCi/g	Be-7 MDA	4/8/2015	7.194 E-01	pCi/g
SS BWL04 15	Gamma - AIP Solids pCi/g	Na-22 Activity	4/8/2015	<MDA	pCi/g
SS BWL04 15	Gamma - AIP Solids pCi/g	Na-22 Confidence Interval	4/8/2015	NA	pCi/g
SS BWL04 15	Gamma - AIP Solids pCi/g	Na-22 MDA	4/8/2015	2.387 E-02	pCi/g

Location Description	Analysis	Analyte	Collection Date	Result	Units
SS BWL04 15	Gamma - AIP Solids pCi/g	K-40 Activity	4/8/2015	5.544 E-01	pCi/g
SS BWL04 15	Gamma - AIP Solids pCi/g	K-40 Confidence Interval	4/8/2015	2.435 E-01	pCi/g
SS BWL04 15	Gamma - AIP Solids pCi/g	K-40 MDA	4/8/2015	5.317 E-01	pCi/g
SS BWL04 15	Gamma - AIP Solids pCi/g	Mn-54 Activity	4/8/2015	<MDA	pCi/g
SS BWL04 15	Gamma - AIP Solids pCi/g	Mn-54 Confidence Interval	4/8/2015	NA	pCi/g
SS BWL04 15	Gamma - AIP Solids pCi/g	Mn-54 MDA	4/8/2015	4.612 E-02	pCi/g
SS BWL04 15	Gamma - AIP Solids pCi/g	Co-58 Activity	4/8/2015	<MDA	pCi/g
SS BWL04 15	Gamma - AIP Solids pCi/g	Co-58 Confidence Interval	4/8/2015	NA	pCi/g
SS BWL04 15	Gamma - AIP Solids pCi/g	Co-58 MDA	4/8/2015	6.259 E-02	pCi/g
SS BWL04 15	Gamma - AIP Solids pCi/g	Co-60 Activity	4/8/2015	<MDA	pCi/g
SS BWL04 15	Gamma - AIP Solids pCi/g	Co-60 Confidence Interval	4/8/2015	NA	pCi/g
SS BWL04 15	Gamma - AIP Solids pCi/g	Co-60 MDA	4/8/2015	3.784 E-02	pCi/g
SS BWL04 15	Gamma - AIP Solids pCi/g	Zn-65 Activity	4/8/2015	<MDA	pCi/g
SS BWL04 15	Gamma - AIP Solids pCi/g	Zn-65 Confidence Interval	4/8/2015	NA	pCi/g
SS BWL04 15	Gamma - AIP Solids pCi/g	Zn-65 MDA	4/8/2015	1.646 E-01	pCi/g
SS BWL04 15	Gamma - AIP Solids pCi/g	Y-88 Activity	4/8/2015	<MDA	pCi/g
SS BWL04 15	Gamma - AIP Solids pCi/g	Y-88 Confidence Interval	4/8/2015	NA	pCi/g
SS BWL04 15	Gamma - AIP Solids pCi/g	Y-88 MDA	4/8/2015	4.503 E-02	pCi/g
SS BWL04 15	Gamma - AIP Solids pCi/g	Zr-95 Activity	4/8/2015	<MDA	pCi/g
SS BWL04 15	Gamma - AIP Solids pCi/g	Zr-95 Confidence Interval	4/8/2015	NA	pCi/g
SS BWL04 15	Gamma - AIP Solids pCi/g	Zr-95 MDA	4/8/2015	1.282 E-01	pCi/g
SS BWL04 15	Gamma - AIP Solids pCi/g	Ru-103 Activity	4/8/2015	<MDA	pCi/g
SS BWL04 15	Gamma - AIP Solids pCi/g	Ru-103 Confidence Interval	4/8/2015	NA	pCi/g
SS BWL04 15	Gamma - AIP Solids pCi/g	Ru-103 MDA	4/8/2015	1.098 E-01	pCi/g
SS BWL04 15	Gamma - AIP Solids pCi/g	Sb-125 Activity	4/8/2015	<MDA	pCi/g
SS BWL04 15	Gamma - AIP Solids pCi/g	Sb-125 Confidence Interval	4/8/2015	NA	pCi/g
SS BWL04 15	Gamma - AIP Solids pCi/g	Sb-125 MDA	4/8/2015	1.321 E-01	pCi/g
SS BWL04 15	Gamma - AIP Solids pCi/g	I-131 Activity	4/8/2015	<MDA	pCi/g
SS BWL04 15	Gamma - AIP Solids pCi/g	I-131 Confidence Interval	4/8/2015	NA	pCi/g
SS BWL04 15	Gamma - AIP Solids pCi/g	I-131 MDA	4/8/2015	5.328 E+00	pCi/g
SS BWL04 15	Gamma - AIP Solids pCi/g	Cs-134 Activity	4/8/2015	<MDA	pCi/g
SS BWL04 15	Gamma - AIP Solids pCi/g	Cs-134 Confidence Interval	4/8/2015	NA	pCi/g
SS BWL04 15	Gamma - AIP Solids pCi/g	Cs-134 MDA	4/8/2015	4.138 E-02	pCi/g
SS BWL04 15	Gamma - AIP Solids pCi/g	Cs-137 Activity	4/8/2015	3.592 E-02	pCi/g
SS BWL04 15	Gamma - AIP Solids pCi/g	Cs-137 Confidence Interval	4/8/2015	1.591 E-02	pCi/g
SS BWL04 15	Gamma - AIP Solids pCi/g	Cs-137 MDA	4/8/2015	3.462 E-02	pCi/g
SS BWL04 15	Gamma - AIP Solids pCi/g	Ce-144 Activity	4/8/2015	<MDA	pCi/g
SS BWL04 15	Gamma - AIP Solids pCi/g	Ce-144 Confidence Interval	4/8/2015	NA	pCi/g
SS BWL04 15	Gamma - AIP Solids pCi/g	Ce-144 MDA	4/8/2015	4.582 E-01	pCi/g
SS BWL04 15	Gamma - AIP Solids pCi/g	Eu-152 Activity	4/8/2015	<MDA	pCi/g
SS BWL04 15	Gamma - AIP Solids pCi/g	Eu-152 Confidence Interval	4/8/2015	NA	pCi/g
SS BWL04 15	Gamma - AIP Solids pCi/g	Eu-152 MDA	4/8/2015	1.515 E-01	pCi/g
SS BWL04 15	Gamma - AIP Solids pCi/g	Eu-154 Activity	4/8/2015	<MDA	pCi/g
SS BWL04 15	Gamma - AIP Solids pCi/g	Eu-154 Confidence Interval	4/8/2015	NA	pCi/g
SS BWL04 15	Gamma - AIP Solids pCi/g	Eu-154 MDA	4/8/2015	1.090 E-01	pCi/g

Location Description	Analysis	Analyte	Collection Date	Result	Units
SS BWL04 15	Gamma - AIP Solids pCi/g	Eu-155 Activity	4/8/2015	<MDA	pCi/g
SS BWL04 15	Gamma - AIP Solids pCi/g	Eu-155 Confidence Interval	4/8/2015	NA	pCi/g
SS BWL04 15	Gamma - AIP Solids pCi/g	Eu-155 MDA	4/8/2015	2.400 E-01	pCi/g
SS BWL04 15	Gamma - AIP Solids pCi/g	Pb-212 Activity	4/8/2015	1.058 E+00	pCi/g
SS BWL04 15	Gamma - AIP Solids pCi/g	Pb-212 Confidence Interval	4/8/2015	7.762 E-02	pCi/g
SS BWL04 15	Gamma - AIP Solids pCi/g	Pb-212 MDA	4/8/2015	8.319 E-02	pCi/g
SS BWL04 15	Gamma - AIP Solids pCi/g	Pb-214 Activity	4/8/2015	1.587 E+00	pCi/g
SS BWL04 15	Gamma - AIP Solids pCi/g	Pb-214 Confidence Interval	4/8/2015	9.224 E-02	pCi/g
SS BWL04 15	Gamma - AIP Solids pCi/g	Pb-214 MDA	4/8/2015	9.181 E-02	pCi/g
SS BWL04 15	Gamma - AIP Solids pCi/g	Ra-226 Activity	4/8/2015	2.489 E+00	pCi/g
SS BWL04 15	Gamma - AIP Solids pCi/g	Ra-226 Confidence Interval	4/8/2015	5.573 E-01	pCi/g
SS BWL04 15	Gamma - AIP Solids pCi/g	Ra-226 MDA	4/8/2015	1.152 E+00	pCi/g
SS BWL04 15	Gamma - AIP Solids pCi/g	Ac-228 Activity	4/8/2015	9.033 E-01	pCi/g
SS BWL04 15	Gamma - AIP Solids pCi/g	Ac-228 Confidence Interval	4/8/2015	7.176 E-02	pCi/g
SS BWL04 15	Gamma - AIP Solids pCi/g	Ac-228 MDA	4/8/2015	1.576 E-01	pCi/g
SS BWL04 15	Gamma - AIP Solids pCi/g	Th-234 Activity	4/8/2015	<MDA	pCi/g
SS BWL04 15	Gamma - AIP Solids pCi/g	Th-234 Confidence Interval	4/8/2015	NA	pCi/g
SS BWL04 15	Gamma - AIP Solids pCi/g	Th-234 MDA	4/8/2015	9.052 E-01	pCi/g
SS BWL04 15	Gamma - AIP Solids pCi/g	Am-241 Activity	4/8/2015	<MDA	pCi/g
SS BWL04 15	Gamma - AIP Solids pCi/g	Am-241 Confidence Interval	4/8/2015	NA	pCi/g
SS BWL04 15	Gamma - AIP Solids pCi/g	Am-241 MDA	4/8/2015	5.285 E-01	pCi/g
SS AIK04 15	Gamma - AIP Solids pCi/g	Be-7 Activity	4/13/2015	<MDA	pCi/g
SS AIK04 15	Gamma - AIP Solids pCi/g	Be-7 Confidence Interval	4/13/2015	NA	pCi/g
SS AIK04 15	Gamma - AIP Solids pCi/g	Be-7 MDA	4/13/2015	5.797 E-01	pCi/g
SS AIK04 15	Gamma - AIP Solids pCi/g	Na-22 Activity	4/13/2015	<MDA	pCi/g
SS AIK04 15	Gamma - AIP Solids pCi/g	Na-22 Confidence Interval	4/13/2015	NA	pCi/g
SS AIK04 15	Gamma - AIP Solids pCi/g	Na-22 MDA	4/13/2015	2.167 E-02	pCi/g
SS AIK04 15	Gamma - AIP Solids pCi/g	K-40 Activity	4/13/2015	8.021 E-01	pCi/g
SS AIK04 15	Gamma - AIP Solids pCi/g	K-40 Confidence Interval	4/13/2015	2.249 E-01	pCi/g
SS AIK04 15	Gamma - AIP Solids pCi/g	K-40 MDA	4/13/2015	4.484 E-01	pCi/g
SS AIK04 15	Gamma - AIP Solids pCi/g	Mn-54 Activity	4/13/2015	<MDA	pCi/g
SS AIK04 15	Gamma - AIP Solids pCi/g	Mn-54 Confidence Interval	4/13/2015	NA	pCi/g
SS AIK04 15	Gamma - AIP Solids pCi/g	Mn-54 MDA	4/13/2015	3.913 E-02	pCi/g
SS AIK04 15	Gamma - AIP Solids pCi/g	Co-58 Activity	4/13/2015	<MDA	pCi/g
SS AIK04 15	Gamma - AIP Solids pCi/g	Co-58 Confidence Interval	4/13/2015	NA	pCi/g
SS AIK04 15	Gamma - AIP Solids pCi/g	Co-58 MDA	4/13/2015	5.137 E-02	pCi/g
SS AIK04 15	Gamma - AIP Solids pCi/g	Co-60 Activity	4/13/2015	<MDA	pCi/g
SS AIK04 15	Gamma - AIP Solids pCi/g	Co-60 Confidence Interval	4/13/2015	NA	pCi/g
SS AIK04 15	Gamma - AIP Solids pCi/g	Co-60 MDA	4/13/2015	3.179 E-02	pCi/g
SS AIK04 15	Gamma - AIP Solids pCi/g	Zn-65 Activity	4/13/2015	<MDA	pCi/g
SS AIK04 15	Gamma - AIP Solids pCi/g	Zn-65 Confidence Interval	4/13/2015	NA	pCi/g
SS AIK04 15	Gamma - AIP Solids pCi/g	Zn-65 MDA	4/13/2015	1.305 E-01	pCi/g
SS AIK04 15	Gamma - AIP Solids pCi/g	Y-88 Activity	4/13/2015	<MDA	pCi/g
SS AIK04 15	Gamma - AIP Solids pCi/g	Y-88 Confidence Interval	4/13/2015	NA	pCi/g
SS AIK04 15	Gamma - AIP Solids pCi/g	Y-88 MDA	4/13/2015	3.837 E-02	pCi/g

Location Description	Analysis	Analyte	Collection Date	Result	Units
SS AIK04 15	Gamma - AIP Solids pCi/g	Zr-95 Activity	4/13/2015	<MDA	pCi/g
SS AIK04 15	Gamma - AIP Solids pCi/g	Zr-95 Confidence Interval	4/13/2015	NA	pCi/g
SS AIK04 15	Gamma - AIP Solids pCi/g	Zr-95 MDA	4/13/2015	1.040 E-01	pCi/g
SS AIK04 15	Gamma - AIP Solids pCi/g	Ru-103 Activity	4/13/2015	<MDA	pCi/g
SS AIK04 15	Gamma - AIP Solids pCi/g	Ru-103 Confidence Interval	4/13/2015	NA	pCi/g
SS AIK04 15	Gamma - AIP Solids pCi/g	Ru-103 MDA	4/13/2015	8.513 E-02	pCi/g
SS AIK04 15	Gamma - AIP Solids pCi/g	Sb-125 Activity	4/13/2015	<MDA	pCi/g
SS AIK04 15	Gamma - AIP Solids pCi/g	Sb-125 Confidence Interval	4/13/2015	NA	pCi/g
SS AIK04 15	Gamma - AIP Solids pCi/g	Sb-125 MDA	4/13/2015	1.100 E-01	pCi/g
SS AIK04 15	Gamma - AIP Solids pCi/g	I-131 Activity	4/13/2015	<MDA	pCi/g
SS AIK04 15	Gamma - AIP Solids pCi/g	I-131 Confidence Interval	4/13/2015	NA	pCi/g
SS AIK04 15	Gamma - AIP Solids pCi/g	I-131 MDA	4/13/2015	2.992 E+00	pCi/g
SS AIK04 15	Gamma - AIP Solids pCi/g	Cs-134 Activity	4/13/2015	<MDA	pCi/g
SS AIK04 15	Gamma - AIP Solids pCi/g	Cs-134 Confidence Interval	4/13/2015	NA	pCi/g
SS AIK04 15	Gamma - AIP Solids pCi/g	Cs-134 MDA	4/13/2015	3.444 E-02	pCi/g
SS AIK04 15	Gamma - AIP Solids pCi/g	Cs-137 Activity	4/13/2015	4.742 E-02	pCi/g
SS AIK04 15	Gamma - AIP Solids pCi/g	Cs-137 Confidence Interval	4/13/2015	1.549 E-02	pCi/g
SS AIK04 15	Gamma - AIP Solids pCi/g	Cs-137 MDA	4/13/2015	3.222 E-02	pCi/g
SS AIK04 15	Gamma - AIP Solids pCi/g	Ce-144 Activity	4/13/2015	<MDA	pCi/g
SS AIK04 15	Gamma - AIP Solids pCi/g	Ce-144 Confidence Interval	4/13/2015	NA	pCi/g
SS AIK04 15	Gamma - AIP Solids pCi/g	Ce-144 MDA	4/13/2015	3.870 E-01	pCi/g
SS AIK04 15	Gamma - AIP Solids pCi/g	Eu-152 Activity	4/13/2015	<MDA	pCi/g
SS AIK04 15	Gamma - AIP Solids pCi/g	Eu-152 Confidence Interval	4/13/2015	NA	pCi/g
SS AIK04 15	Gamma - AIP Solids pCi/g	Eu-152 MDA	4/13/2015	1.267 E-01	pCi/g
SS AIK04 15	Gamma - AIP Solids pCi/g	Eu-154 Activity	4/13/2015	<MDA	pCi/g
SS AIK04 15	Gamma - AIP Solids pCi/g	Eu-154 Confidence Interval	4/13/2015	NA	pCi/g
SS AIK04 15	Gamma - AIP Solids pCi/g	Eu-154 MDA	4/13/2015	9.363 E-02	pCi/g
SS AIK04 15	Gamma - AIP Solids pCi/g	Eu-155 Activity	4/13/2015	<MDA	pCi/g
SS AIK04 15	Gamma - AIP Solids pCi/g	Eu-155 Confidence Interval	4/13/2015	NA	pCi/g
SS AIK04 15	Gamma - AIP Solids pCi/g	Eu-155 MDA	4/13/2015	2.087 E-01	pCi/g
SS AIK04 15	Gamma - AIP Solids pCi/g	Pb-212 Activity	4/13/2015	8.301 E-01	pCi/g
SS AIK04 15	Gamma - AIP Solids pCi/g	Pb-212 Confidence Interval	4/13/2015	6.345 E-02	pCi/g
SS AIK04 15	Gamma - AIP Solids pCi/g	Pb-212 MDA	4/13/2015	6.807 E-02	pCi/g
SS AIK04 15	Gamma - AIP Solids pCi/g	Pb-214 Activity	4/13/2015	1.010 E+00	pCi/g
SS AIK04 15	Gamma - AIP Solids pCi/g	Pb-214 Confidence Interval	4/13/2015	6.240 E-02	pCi/g
SS AIK04 15	Gamma - AIP Solids pCi/g	Pb-214 MDA	4/13/2015	7.768 E-02	pCi/g
SS AIK04 15	Gamma - AIP Solids pCi/g	Ra-226 Activity	4/13/2015	2.132 E+00	pCi/g
SS AIK04 15	Gamma - AIP Solids pCi/g	Ra-226 Confidence Interval	4/13/2015	5.974 E-01	pCi/g
SS AIK04 15	Gamma - AIP Solids pCi/g	Ra-226 MDA	4/13/2015	1.305 E+00	pCi/g
SS AIK04 15	Gamma - AIP Solids pCi/g	Ac-228 Activity	4/13/2015	7.299 E-01	pCi/g
SS AIK04 15	Gamma - AIP Solids pCi/g	Ac-228 Confidence Interval	4/13/2015	6.144 E-02	pCi/g
SS AIK04 15	Gamma - AIP Solids pCi/g	Ac-228 MDA	4/13/2015	1.274 E-01	pCi/g
SS AIK04 15	Gamma - AIP Solids pCi/g	Th-234 Activity	4/13/2015	<MDA	pCi/g
SS AIK04 15	Gamma - AIP Solids pCi/g	Th-234 Confidence Interval	4/13/2015	NA	pCi/g
SS AIK04 15	Gamma - AIP Solids pCi/g	Th-234 MDA	4/13/2015	8.015 E-01	pCi/g

Location Description	Analysis	Analyte	Collection Date	Result	Units
SS AIK04 15	Gamma - AIP Solids pCi/g	Am-241 Activity	4/13/2015	<MDA	pCi/g
SS AIK04 15	Gamma - AIP Solids pCi/g	Am-241 Confidence Interval	4/13/2015	NA	pCi/g
SS AIK04 15	Gamma - AIP Solids pCi/g	Am-241 MDA	4/13/2015	4.433 E-01	pCi/g
SS WIL 15	Gamma - AIP Solids pCi/g	Be-7 Activity	4/13/2015	<MDA	pCi/g
SS WIL 15	Gamma - AIP Solids pCi/g	Be-7 Confidence Interval	4/13/2015	NA	pCi/g
SS WIL 15	Gamma - AIP Solids pCi/g	Be-7 MDA	4/13/2015	5.146 E-01	pCi/g
SS WIL 15	Gamma - AIP Solids pCi/g	Na-22 Activity	4/13/2015	<MDA	pCi/g
SS WIL 15	Gamma - AIP Solids pCi/g	Na-22 Confidence Interval	4/13/2015	NA	pCi/g
SS WIL 15	Gamma - AIP Solids pCi/g	Na-22 MDA	4/13/2015	1.898 E-02	pCi/g
SS WIL 15	Gamma - AIP Solids pCi/g	K-40 Activity	4/13/2015	7.617 E-01	pCi/g
SS WIL 15	Gamma - AIP Solids pCi/g	K-40 Confidence Interval	4/13/2015	2.112 E-01	pCi/g
SS WIL 15	Gamma - AIP Solids pCi/g	K-40 MDA	4/13/2015	4.196 E-01	pCi/g
SS WIL 15	Gamma - AIP Solids pCi/g	Mn-54 Activity	4/13/2015	<MDA	pCi/g
SS WIL 15	Gamma - AIP Solids pCi/g	Mn-54 Confidence Interval	4/13/2015	NA	pCi/g
SS WIL 15	Gamma - AIP Solids pCi/g	Mn-54 MDA	4/13/2015	3.343 E-02	pCi/g
SS WIL 15	Gamma - AIP Solids pCi/g	Co-58 Activity	4/13/2015	<MDA	pCi/g
SS WIL 15	Gamma - AIP Solids pCi/g	Co-58 Confidence Interval	4/13/2015	NA	pCi/g
SS WIL 15	Gamma - AIP Solids pCi/g	Co-58 MDA	4/13/2015	4.580 E-02	pCi/g
SS WIL 15	Gamma - AIP Solids pCi/g	Co-60 Activity	4/13/2015	<MDA	pCi/g
SS WIL 15	Gamma - AIP Solids pCi/g	Co-60 Confidence Interval	4/13/2015	NA	pCi/g
SS WIL 15	Gamma - AIP Solids pCi/g	Co-60 MDA	4/13/2015	2.854 E-02	pCi/g
SS WIL 15	Gamma - AIP Solids pCi/g	Zn-65 Activity	4/13/2015	<MDA	pCi/g
SS WIL 15	Gamma - AIP Solids pCi/g	Zn-65 Confidence Interval	4/13/2015	NA	pCi/g
SS WIL 15	Gamma - AIP Solids pCi/g	Zn-65 MDA	4/13/2015	9.908 E-02	pCi/g
SS WIL 15	Gamma - AIP Solids pCi/g	Y-88 Activity	4/13/2015	<MDA	pCi/g
SS WIL 15	Gamma - AIP Solids pCi/g	Y-88 Confidence Interval	4/13/2015	NA	pCi/g
SS WIL 15	Gamma - AIP Solids pCi/g	Y-88 MDA	4/13/2015	3.333 E-02	pCi/g
SS WIL 15	Gamma - AIP Solids pCi/g	Zr-95 Activity	4/13/2015	<MDA	pCi/g
SS WIL 15	Gamma - AIP Solids pCi/g	Zr-95 Confidence Interval	4/13/2015	NA	pCi/g
SS WIL 15	Gamma - AIP Solids pCi/g	Zr-95 MDA	4/13/2015	8.652 E-02	pCi/g
SS WIL 15	Gamma - AIP Solids pCi/g	Ru-103 Activity	4/13/2015	<MDA	pCi/g
SS WIL 15	Gamma - AIP Solids pCi/g	Ru-103 Confidence Interval	4/13/2015	NA	pCi/g
SS WIL 15	Gamma - AIP Solids pCi/g	Ru-103 MDA	4/13/2015	7.110 E-02	pCi/g
SS WIL 15	Gamma - AIP Solids pCi/g	Sb-125 Activity	4/13/2015	<MDA	pCi/g
SS WIL 15	Gamma - AIP Solids pCi/g	Sb-125 Confidence Interval	4/13/2015	NA	pCi/g
SS WIL 15	Gamma - AIP Solids pCi/g	Sb-125 MDA	4/13/2015	9.736 E-02	pCi/g
SS WIL 15	Gamma - AIP Solids pCi/g	I-131 Activity	4/13/2015	<MDA	pCi/g
SS WIL 15	Gamma - AIP Solids pCi/g	I-131 Confidence Interval	4/13/2015	NA	pCi/g
SS WIL 15	Gamma - AIP Solids pCi/g	I-131 MDA	4/13/2015	2.659 E+00	pCi/g
SS WIL 15	Gamma - AIP Solids pCi/g	Cs-134 Activity	4/13/2015	<MDA	pCi/g
SS WIL 15	Gamma - AIP Solids pCi/g	Cs-134 Confidence Interval	4/13/2015	NA	pCi/g
SS WIL 15	Gamma - AIP Solids pCi/g	Cs-134 MDA	4/13/2015	2.924 E-02	pCi/g
SS WIL 15	Gamma - AIP Solids pCi/g	Cs-137 Activity	4/13/2015	8.837 E-02	pCi/g
SS WIL 15	Gamma - AIP Solids pCi/g	Cs-137 Confidence Interval	4/13/2015	1.718 E-02	pCi/g
SS WIL 15	Gamma - AIP Solids pCi/g	Cs-137 MDA	4/13/2015	3.034 E-02	pCi/g

Location Description	Analysis	Analyte	Collection Date	Result	Units
SS WIL 15	Gamma - AIP Solids pCi/g	Ce-144 Activity	4/13/2015	<MDA	pCi/g
SS WIL 15	Gamma - AIP Solids pCi/g	Ce-144 Confidence Interval	4/13/2015	NA	pCi/g
SS WIL 15	Gamma - AIP Solids pCi/g	Ce-144 MDA	4/13/2015	3.353 E-01	pCi/g
SS WIL 15	Gamma - AIP Solids pCi/g	Eu-152 Activity	4/13/2015	<MDA	pCi/g
SS WIL 15	Gamma - AIP Solids pCi/g	Eu-152 Confidence Interval	4/13/2015	NA	pCi/g
SS WIL 15	Gamma - AIP Solids pCi/g	Eu-152 MDA	4/13/2015	1.147 E-01	pCi/g
SS WIL 15	Gamma - AIP Solids pCi/g	Eu-154 Activity	4/13/2015	<MDA	pCi/g
SS WIL 15	Gamma - AIP Solids pCi/g	Eu-154 Confidence Interval	4/13/2015	NA	pCi/g
SS WIL 15	Gamma - AIP Solids pCi/g	Eu-154 MDA	4/13/2015	8.028 E-02	pCi/g
SS WIL 15	Gamma - AIP Solids pCi/g	Eu-155 Activity	4/13/2015	<MDA	pCi/g
SS WIL 15	Gamma - AIP Solids pCi/g	Eu-155 Confidence Interval	4/13/2015	NA	pCi/g
SS WIL 15	Gamma - AIP Solids pCi/g	Eu-155 MDA	4/13/2015	1.806 E-01	pCi/g
SS WIL 15	Gamma - AIP Solids pCi/g	Pb-212 Activity	4/13/2015	5.884 E-01	pCi/g
SS WIL 15	Gamma - AIP Solids pCi/g	Pb-212 Confidence Interval	4/13/2015	4.804 E-02	pCi/g
SS WIL 15	Gamma - AIP Solids pCi/g	Pb-212 MDA	4/13/2015	6.166 E-02	pCi/g
SS WIL 15	Gamma - AIP Solids pCi/g	Pb-214 Activity	4/13/2015	5.356 E-01	pCi/g
SS WIL 15	Gamma - AIP Solids pCi/g	Pb-214 Confidence Interval	4/13/2015	3.850 E-02	pCi/g
SS WIL 15	Gamma - AIP Solids pCi/g	Pb-214 MDA	4/13/2015	6.734 E-02	pCi/g
SS WIL 15	Gamma - AIP Solids pCi/g	Ra-226 Activity	4/13/2015	1.432 E+00	pCi/g
SS WIL 15	Gamma - AIP Solids pCi/g	Ra-226 Confidence Interval	4/13/2015	3.914 E-01	pCi/g
SS WIL 15	Gamma - AIP Solids pCi/g	Ra-226 MDA	4/13/2015	8.358 E-01	pCi/g
SS WIL 15	Gamma - AIP Solids pCi/g	Ac-228 Activity	4/13/2015	5.595 E-01	pCi/g
SS WIL 15	Gamma - AIP Solids pCi/g	Ac-228 Confidence Interval	4/13/2015	4.988 E-02	pCi/g
SS WIL 15	Gamma - AIP Solids pCi/g	Ac-228 MDA	4/13/2015	1.098 E-01	pCi/g
SS WIL 15	Gamma - AIP Solids pCi/g	Th-234 Activity	4/13/2015	<MDA	pCi/g
SS WIL 15	Gamma - AIP Solids pCi/g	Th-234 Confidence Interval	4/13/2015	NA	pCi/g
SS WIL 15	Gamma - AIP Solids pCi/g	Th-234 MDA	4/13/2015	7.448 E-01	pCi/g
SS WIL 15	Gamma - AIP Solids pCi/g	Am-241 Activity	4/13/2015	<MDA	pCi/g
SS WIL 15	Gamma - AIP Solids pCi/g	Am-241 Confidence Interval	4/13/2015	NA	pCi/g
SS WIL 15	Gamma - AIP Solids pCi/g	Am-241 MDA	4/13/2015	3.740 E-01	pCi/g
SS AIK03 15	Gamma - AIP Solids pCi/g	Be-7 Activity	4/13/2015	<MDA	pCi/g
SS AIK03 15	Gamma - AIP Solids pCi/g	Be-7 Confidence Interval	4/13/2015	NA	pCi/g
SS AIK03 15	Gamma - AIP Solids pCi/g	Be-7 MDA	4/13/2015	6.329 E-01	pCi/g
SS AIK03 15	Gamma - AIP Solids pCi/g	Na-22 Activity	4/13/2015	<MDA	pCi/g
SS AIK03 15	Gamma - AIP Solids pCi/g	Na-22 Confidence Interval	4/13/2015	NA	pCi/g
SS AIK03 15	Gamma - AIP Solids pCi/g	Na-22 MDA	4/13/2015	2.181 E-02	pCi/g
SS AIK03 15	Gamma - AIP Solids pCi/g	K-40 Activity	4/13/2015	<MDA	pCi/g
SS AIK03 15	Gamma - AIP Solids pCi/g	K-40 Confidence Interval	4/13/2015	NA	pCi/g
SS AIK03 15	Gamma - AIP Solids pCi/g	K-40 MDA	4/13/2015	5.167 E-01	pCi/g
SS AIK03 15	Gamma - AIP Solids pCi/g	Mn-54 Activity	4/13/2015	<MDA	pCi/g
SS AIK03 15	Gamma - AIP Solids pCi/g	Mn-54 Confidence Interval	4/13/2015	NA	pCi/g
SS AIK03 15	Gamma - AIP Solids pCi/g	Mn-54 MDA	4/13/2015	4.243 E-02	pCi/g
SS AIK03 15	Gamma - AIP Solids pCi/g	Co-58 Activity	4/13/2015	<MDA	pCi/g
SS AIK03 15	Gamma - AIP Solids pCi/g	Co-58 Confidence Interval	4/13/2015	NA	pCi/g
SS AIK03 15	Gamma - AIP Solids pCi/g	Co-58 MDA	4/13/2015	5.854 E-02	pCi/g

Location Description	Analysis	Analyte	Collection Date	Result	Units
SS AIK03 15	Gamma - AIP Solids pCi/g	Co-60 Activity	4/13/2015	<MDA	pCi/g
SS AIK03 15	Gamma - AIP Solids pCi/g	Co-60 Confidence Interval	4/13/2015	NA	pCi/g
SS AIK03 15	Gamma - AIP Solids pCi/g	Co-60 MDA	4/13/2015	3.532 E-02	pCi/g
SS AIK03 15	Gamma - AIP Solids pCi/g	Zn-65 Activity	4/13/2015	<MDA	pCi/g
SS AIK03 15	Gamma - AIP Solids pCi/g	Zn-65 Confidence Interval	4/13/2015	NA	pCi/g
SS AIK03 15	Gamma - AIP Solids pCi/g	Zn-65 MDA	4/13/2015	1.475 E-01	pCi/g
SS AIK03 15	Gamma - AIP Solids pCi/g	Y-88 Activity	4/13/2015	<MDA	pCi/g
SS AIK03 15	Gamma - AIP Solids pCi/g	Y-88 Confidence Interval	4/13/2015	NA	pCi/g
SS AIK03 15	Gamma - AIP Solids pCi/g	Y-88 MDA	4/13/2015	4.273 E-02	pCi/g
SS AIK03 15	Gamma - AIP Solids pCi/g	Zr-95 Activity	4/13/2015	<MDA	pCi/g
SS AIK03 15	Gamma - AIP Solids pCi/g	Zr-95 Confidence Interval	4/13/2015	NA	pCi/g
SS AIK03 15	Gamma - AIP Solids pCi/g	Zr-95 MDA	4/13/2015	1.154 E-01	pCi/g
SS AIK03 15	Gamma - AIP Solids pCi/g	Ru-103 Activity	4/13/2015	<MDA	pCi/g
SS AIK03 15	Gamma - AIP Solids pCi/g	Ru-103 Confidence Interval	4/13/2015	NA	pCi/g
SS AIK03 15	Gamma - AIP Solids pCi/g	Ru-103 MDA	4/13/2015	9.146 E-02	pCi/g
SS AIK03 15	Gamma - AIP Solids pCi/g	Sb-125 Activity	4/13/2015	<MDA	pCi/g
SS AIK03 15	Gamma - AIP Solids pCi/g	Sb-125 Confidence Interval	4/13/2015	NA	pCi/g
SS AIK03 15	Gamma - AIP Solids pCi/g	Sb-125 MDA	4/13/2015	1.243 E-01	pCi/g
SS AIK03 15	Gamma - AIP Solids pCi/g	I-131 Activity	4/13/2015	<MDA	pCi/g
SS AIK03 15	Gamma - AIP Solids pCi/g	I-131 Confidence Interval	4/13/2015	NA	pCi/g
SS AIK03 15	Gamma - AIP Solids pCi/g	I-131 MDA	4/13/2015	3.524 E+00	pCi/g
SS AIK03 15	Gamma - AIP Solids pCi/g	Cs-134 Activity	4/13/2015	<MDA	pCi/g
SS AIK03 15	Gamma - AIP Solids pCi/g	Cs-134 Confidence Interval	4/13/2015	NA	pCi/g
SS AIK03 15	Gamma - AIP Solids pCi/g	Cs-134 MDA	4/13/2015	3.856 E-02	pCi/g
SS AIK03 15	Gamma - AIP Solids pCi/g	Cs-137 Activity	4/13/2015	6.415 E-02	pCi/g
SS AIK03 15	Gamma - AIP Solids pCi/g	Cs-137 Confidence Interval	4/13/2015	1.107 E-02	pCi/g
SS AIK03 15	Gamma - AIP Solids pCi/g	Cs-137 MDA	4/13/2015	3.080 E-02	pCi/g
SS AIK03 15	Gamma - AIP Solids pCi/g	Ce-144 Activity	4/13/2015	<MDA	pCi/g
SS AIK03 15	Gamma - AIP Solids pCi/g	Ce-144 Confidence Interval	4/13/2015	NA	pCi/g
SS AIK03 15	Gamma - AIP Solids pCi/g	Ce-144 MDA	4/13/2015	4.438 E-01	pCi/g
SS AIK03 15	Gamma - AIP Solids pCi/g	Eu-152 Activity	4/13/2015	<MDA	pCi/g
SS AIK03 15	Gamma - AIP Solids pCi/g	Eu-152 Confidence Interval	4/13/2015	NA	pCi/g
SS AIK03 15	Gamma - AIP Solids pCi/g	Eu-152 MDA	4/13/2015	1.438 E-01	pCi/g
SS AIK03 15	Gamma - AIP Solids pCi/g	Eu-154 Activity	4/13/2015	<MDA	pCi/g
SS AIK03 15	Gamma - AIP Solids pCi/g	Eu-154 Confidence Interval	4/13/2015	NA	pCi/g
SS AIK03 15	Gamma - AIP Solids pCi/g	Eu-154 MDA	4/13/2015	1.052 E-01	pCi/g
SS AIK03 15	Gamma - AIP Solids pCi/g	Eu-155 Activity	4/13/2015	<MDA	pCi/g
SS AIK03 15	Gamma - AIP Solids pCi/g	Eu-155 Confidence Interval	4/13/2015	NA	pCi/g
SS AIK03 15	Gamma - AIP Solids pCi/g	Eu-155 MDA	4/13/2015	2.355 E-01	pCi/g
SS AIK03 15	Gamma - AIP Solids pCi/g	Pb-212 Activity	4/13/2015	1.202 E+00	pCi/g
SS AIK03 15	Gamma - AIP Solids pCi/g	Pb-212 Confidence Interval	4/13/2015	8.519 E-02	pCi/g
SS AIK03 15	Gamma - AIP Solids pCi/g	Pb-212 MDA	4/13/2015	7.611 E-02	pCi/g
SS AIK03 15	Gamma - AIP Solids pCi/g	Pb-214 Activity	4/13/2015	1.649 E+00	pCi/g
SS AIK03 15	Gamma - AIP Solids pCi/g	Pb-214 Confidence Interval	4/13/2015	9.375 E-02	pCi/g
SS AIK03 15	Gamma - AIP Solids pCi/g	Pb-214 MDA	4/13/2015	9.223 E-02	pCi/g



Location Description	Analysis	Analyte	Collection Date	Result	Units
SS AIK03 15	Gamma - AIP Solids pCi/g	Ra-226 Activity	4/13/2015	3.233 E+00	pCi/g
SS AIK03 15	Gamma - AIP Solids pCi/g	Ra-226 Confidence Interval	4/13/2015	8.238 E-01	pCi/g
SS AIK03 15	Gamma - AIP Solids pCi/g	Ra-226 MDA	4/13/2015	1.793 E+00	pCi/g
SS AIK03 15	Gamma - AIP Solids pCi/g	Ac-228 Activity	4/13/2015	1.005 E+00	pCi/g
SS AIK03 15	Gamma - AIP Solids pCi/g	Ac-228 Confidence Interval	4/13/2015	7.209 E-02	pCi/g
SS AIK03 15	Gamma - AIP Solids pCi/g	Ac-228 MDA	4/13/2015	1.123 E-01	pCi/g
SS AIK03 15	Gamma - AIP Solids pCi/g	Th-234 Activity	4/13/2015	<MDA	pCi/g
SS AIK03 15	Gamma - AIP Solids pCi/g	Th-234 Confidence Interval	4/13/2015	NA	pCi/g
SS AIK03 15	Gamma - AIP Solids pCi/g	Th-234 MDA	4/13/2015	9.454 E-01	pCi/g
SS AIK03 15	Gamma - AIP Solids pCi/g	Am-241 Activity	4/13/2015	<MDA	pCi/g
SS AIK03 15	Gamma - AIP Solids pCi/g	Am-241 Confidence Interval	4/13/2015	NA	pCi/g
SS AIK03 15	Gamma - AIP Solids pCi/g	Am-241 MDA	4/13/2015	5.132 E-01	pCi/g
SS BWL 15	Alpha and Beta in Soil pCi/g	Alpha Activity	4/8/2015	9.43E+00	pCi/g
SS BWL 15	Alpha and Beta in Soil pCi/g	Alpha Confidence Interval	4/8/2015	9.60E+00	pCi/g
SS BWL 15	Alpha and Beta in Soil pCi/g	Alpha LLD	4/8/2015	9.32E+00	pCi/g
SS BWL 15	Alpha and Beta in Soil pCi/g	Beta Activity	4/8/2015	<LLD	pCi/g
SS BWL 15	Alpha and Beta in Soil pCi/g	Beta Confidence Interval	4/8/2015	NA	pCi/g
SS BWL 15	Alpha and Beta in Soil pCi/g	Beta LLD	4/8/2015	9.46E+00	pCi/g
SS BWL04 15	Alpha and Beta in Soil pCi/g	Alpha Activity	4/8/2015	1.44E+01	pCi/g
SS BWL04 15	Alpha and Beta in Soil pCi/g	Alpha Confidence Interval	4/8/2015	1.11E+01	pCi/g
SS BWL04 15	Alpha and Beta in Soil pCi/g	Alpha LLD	4/8/2015	9.68E+00	pCi/g
SS BWL04 15	Alpha and Beta in Soil pCi/g	Beta Activity	4/8/2015	<LLD	pCi/g
SS BWL04 15	Alpha and Beta in Soil pCi/g	Beta Confidence Interval	4/8/2015	NA	pCi/g
SS BWL04 15	Alpha and Beta in Soil pCi/g	Beta LLD	4/8/2015	9.99E+00	pCi/g
SS AIK04 15	Alpha and Beta in Soil pCi/g	Alpha Activity	4/13/2015	<LLD	pCi/g
SS AIK04 15	Alpha and Beta in Soil pCi/g	Alpha Confidence Interval	4/13/2015	NA	pCi/g
SS AIK04 15	Alpha and Beta in Soil pCi/g	Alpha LLD	4/13/2015	9.46E+00	pCi/g
SS AIK04 15	Alpha and Beta in Soil pCi/g	Beta Activity	4/13/2015	<LLD	pCi/g
SS AIK04 15	Alpha and Beta in Soil pCi/g	Beta Confidence Interval	4/13/2015	NA	pCi/g
SS AIK04 15	Alpha and Beta in Soil pCi/g	Beta LLD	4/13/2015	8.01E+00	pCi/g
SS WIL 15	Alpha and Beta in Soil pCi/g	Alpha Activity	4/13/2015	<LLD	pCi/g
SS WIL 15	Alpha and Beta in Soil pCi/g	Alpha Confidence Interval	4/13/2015	NA	pCi/g
SS WIL 15	Alpha and Beta in Soil pCi/g	Alpha LLD	4/13/2015	9.36E+00	pCi/g
SS WIL 15	Alpha and Beta in Soil pCi/g	Beta Activity	4/13/2015	<LLD	pCi/g
SS WIL 15	Alpha and Beta in Soil pCi/g	Beta Confidence Interval	4/13/2015	NA	pCi/g
SS WIL 15	Alpha and Beta in Soil pCi/g	Beta LLD	4/13/2015	9.53E+00	pCi/g
SS AIK03 15	Alpha and Beta in Soil pCi/g	Alpha Activity	4/13/2015	<LLD	pCi/g
SS AIK03 15	Alpha and Beta in Soil pCi/g	Alpha Confidence Interval	4/13/2015	NA	pCi/g
SS AIK03 15	Alpha and Beta in Soil pCi/g	Alpha LLD	4/13/2015	1.53E+01	pCi/g
SS AIK03 15	Alpha and Beta in Soil pCi/g	Beta Activity	4/13/2015	<LLD	pCi/g
SS AIK03 15	Alpha and Beta in Soil pCi/g	Beta Confidence Interval	4/13/2015	NA	pCi/g
SS AIK03 15	Alpha and Beta in Soil pCi/g	Beta LLD	4/13/2015	1.01E+01	pCi/g
SSLEX15'	Gamma - AIP Solids pCi/g	Be-7 Activity	11/17/2015	<MDA	pCi/g
SSLEX15'	Gamma - AIP Solids pCi/g	Be-7 Confidence Interval	11/17/2015	NA	pCi/g
SSLEX15'	Gamma - AIP Solids pCi/g	Be-7 MDA	11/17/2015	1.543 E+00	pCi/g

Location Description	Analysis	Analyte	Collection Date	Result	Units
SSLEX15'	Gamma - AIP Solids pCi/g	Na-22 Activity	11/17/2015	<MDA	pCi/g
SSLEX15'	Gamma - AIP Solids pCi/g	Na-22 Confidence Interval	11/17/2015	NA	pCi/g
SSLEX15'	Gamma - AIP Solids pCi/g	Na-22 MDA	11/17/2015	3.316 E-02	pCi/g
SSLEX15'	Gamma - AIP Solids pCi/g	K-40 Activity	11/17/2015	2.031 E+01	pCi/g
SSLEX15'	Gamma - AIP Solids pCi/g	K-40 Confidence Interval	11/17/2015	1.872 E+00	pCi/g
SSLEX15'	Gamma - AIP Solids pCi/g	K-40 MDA	11/17/2015	5.814 E-01	pCi/g
SSLEX15'	Gamma - AIP Solids pCi/g	Mn-54 Activity	11/17/2015	<MDA	pCi/g
SSLEX15'	Gamma - AIP Solids pCi/g	Mn-54 Confidence Interval	11/17/2015	NA	pCi/g
SSLEX15'	Gamma - AIP Solids pCi/g	Mn-54 MDA	11/17/2015	6.720 E-02	pCi/g
SSLEX15'	Gamma - AIP Solids pCi/g	Co-58 Activity	11/17/2015	<MDA	pCi/g
SSLEX15'	Gamma - AIP Solids pCi/g	Co-58 Confidence Interval	11/17/2015	NA	pCi/g
SSLEX15'	Gamma - AIP Solids pCi/g	Co-58 MDA	11/17/2015	1.237 E-01	pCi/g
SSLEX15'	Gamma - AIP Solids pCi/g	Co-60 Activity	11/17/2015	<MDA	pCi/g
SSLEX15'	Gamma - AIP Solids pCi/g	Co-60 Confidence Interval	11/17/2015	NA	pCi/g
SSLEX15'	Gamma - AIP Solids pCi/g	Co-60 MDA	11/17/2015	5.236 E-02	pCi/g
SSLEX15'	Gamma - AIP Solids pCi/g	Zn-65 Activity	11/17/2015	<MDA	pCi/g
SSLEX15'	Gamma - AIP Solids pCi/g	Zn-65 Confidence Interval	11/17/2015	NA	pCi/g
SSLEX15'	Gamma - AIP Solids pCi/g	Zn-65 MDA	11/17/2015	1.987 E-01	pCi/g
SSLEX15'	Gamma - AIP Solids pCi/g	Y-88 Activity	11/17/2015	<MDA	pCi/g
SSLEX15'	Gamma - AIP Solids pCi/g	Y-88 Confidence Interval	11/17/2015	NA	pCi/g
SSLEX15'	Gamma - AIP Solids pCi/g	Y-88 MDA	11/17/2015	6.011 E-02	pCi/g
SSLEX15'	Gamma - AIP Solids pCi/g	Zr-95 Activity	11/17/2015	<MDA	pCi/g
SSLEX15'	Gamma - AIP Solids pCi/g	Zr-95 Confidence Interval	11/17/2015	NA	pCi/g
SSLEX15'	Gamma - AIP Solids pCi/g	Zr-95 MDA	11/17/2015	2.483 E-01	pCi/g
SSLEX15'	Gamma - AIP Solids pCi/g	Ru-103 Activity	11/17/2015	<MDA	pCi/g
SSLEX15'	Gamma - AIP Solids pCi/g	Ru-103 Confidence Interval	11/17/2015	NA	pCi/g
SSLEX15'	Gamma - AIP Solids pCi/g	Ru-103 MDA	11/17/2015	2.611 E-01	pCi/g
SSLEX15'	Gamma - AIP Solids pCi/g	Sb-125 Activity	11/17/2015	<MDA	pCi/g
SSLEX15'	Gamma - AIP Solids pCi/g	Sb-125 Confidence Interval	11/17/2015	NA	pCi/g
SSLEX15'	Gamma - AIP Solids pCi/g	Sb-125 MDA	11/17/2015	1.703 E-01	pCi/g
SSLEX15'	Gamma - AIP Solids pCi/g	I-131 Activity	11/17/2015	SEE COMMENTS	pCi/g
SSLEX15'	Gamma - AIP Solids pCi/g	I-131 Confidence Interval	11/17/2015	NA	pCi/g
SSLEX15'	Gamma - AIP Solids pCi/g	I-131 MDA	11/17/2015	NA	pCi/g
SSLEX15'	Gamma - AIP Solids pCi/g	Cs-134 Activity	11/17/2015	<MDA	pCi/g
SSLEX15'	Gamma - AIP Solids pCi/g	Cs-134 Confidence Interval	11/17/2015	NA	pCi/g
SSLEX15'	Gamma - AIP Solids pCi/g	Cs-134 MDA	11/17/2015	4.858 E-02	pCi/g
SSLEX15'	Gamma - AIP Solids pCi/g	Cs-137 Activity	11/17/2015	4.002 E-01	pCi/g
SSLEX15'	Gamma - AIP Solids pCi/g	Cs-137 Confidence Interval	11/17/2015	4.736 E-02	pCi/g
SSLEX15'	Gamma - AIP Solids pCi/g	Cs-137 MDA	11/17/2015	6.105 E-02	pCi/g
SSLEX15'	Gamma - AIP Solids pCi/g	Ce-144 Activity	11/17/2015	<MDA	pCi/g
SSLEX15'	Gamma - AIP Solids pCi/g	Ce-144 Confidence Interval	11/17/2015	NA	pCi/g
SSLEX15'	Gamma - AIP Solids pCi/g	Ce-144 MDA	11/17/2015	6.440 E-01	pCi/g
SSLEX15'	Gamma - AIP Solids pCi/g	Eu-152 Activity	11/17/2015	<MDA	pCi/g
SSLEX15'	Gamma - AIP Solids pCi/g	Eu-152 Confidence Interval	11/17/2015	NA	pCi/g
SSLEX15'	Gamma - AIP Solids pCi/g	Eu-152 MDA	11/17/2015	1.924 E-01	pCi/g

Location Description	Analysis	Analyte	Collection Date	Result	Units
SSLEX15'	Gamma - AIP Solids pCi/g	Eu-154 Activity	11/17/2015	<MDA	pCi/g
SSLEX15'	Gamma - AIP Solids pCi/g	Eu-154 Confidence Interval	11/17/2015	NA	pCi/g
SSLEX15'	Gamma - AIP Solids pCi/g	Eu-154 MDA	11/17/2015	1.359 E-01	pCi/g
SSLEX15'	Gamma - AIP Solids pCi/g	Eu-155 Activity	11/17/2015	<MDA	pCi/g
SSLEX15'	Gamma - AIP Solids pCi/g	Eu-155 Confidence Interval	11/17/2015	NA	pCi/g
SSLEX15'	Gamma - AIP Solids pCi/g	Eu-155 MDA	11/17/2015	3.131 E-01	pCi/g
SSLEX15'	Gamma - AIP Solids pCi/g	Pb-212 Activity	11/17/2015	1.407 E+00	pCi/g
SSLEX15'	Gamma - AIP Solids pCi/g	Pb-212 Confidence Interval	11/17/2015	1.282 E-01	pCi/g
SSLEX15'	Gamma - AIP Solids pCi/g	Pb-212 MDA	11/17/2015	1.425 E-01	pCi/g
SSLEX15'	Gamma - AIP Solids pCi/g	Pb-214 Activity	11/17/2015	1.217 E+00	pCi/g
SSLEX15'	Gamma - AIP Solids pCi/g	Pb-214 Confidence Interval	11/17/2015	8.938 E-02	pCi/g
SSLEX15'	Gamma - AIP Solids pCi/g	Pb-214 MDA	11/17/2015	1.140 E-01	pCi/g
SSLEX15'	Gamma - AIP Solids pCi/g	Ra-226 Activity	11/17/2015	2.708 E+00	pCi/g
SSLEX15'	Gamma - AIP Solids pCi/g	Ra-226 Confidence Interval	11/17/2015	6.818 E-01	pCi/g
SSLEX15'	Gamma - AIP Solids pCi/g	Ra-226 MDA	11/17/2015	1.451 E+00	pCi/g
SSLEX15'	Gamma - AIP Solids pCi/g	Ac-228 Activity	11/17/2015	1.301 E+00	pCi/g
SSLEX15'	Gamma - AIP Solids pCi/g	Ac-228 Confidence Interval	11/17/2015	9.722 E-02	pCi/g
SSLEX15'	Gamma - AIP Solids pCi/g	Ac-228 MDA	11/17/2015	2.110 E-01	pCi/g
SSLEX15'	Gamma - AIP Solids pCi/g	Th-234 Activity	11/17/2015	<MDA	pCi/g
SSLEX15'	Gamma - AIP Solids pCi/g	Th-234 Confidence Interval	11/17/2015	NA	pCi/g
SSLEX15'	Gamma - AIP Solids pCi/g	Th-234 MDA	11/17/2015	1.693 E+00	pCi/g
SSLEX15'	Gamma - AIP Solids pCi/g	Am-241 Activity	11/17/2015	<MDA	pCi/g
SSLEX15'	Gamma - AIP Solids pCi/g	Am-241 Confidence Interval	11/17/2015	NA	pCi/g
SSLEX15'	Gamma - AIP Solids pCi/g	Am-241 MDA	11/17/2015	6.313 E-01	pCi/g
SSSLD15'	Gamma - AIP Solids pCi/g	Be-7 Activity	11/17/2015	<MDA	pCi/g
SSSLD15'	Gamma - AIP Solids pCi/g	Be-7 Confidence Interval	11/17/2015	NA	pCi/g
SSSLD15'	Gamma - AIP Solids pCi/g	Be-7 MDA	11/17/2015	1.442 E+00	pCi/g
SSSLD15'	Gamma - AIP Solids pCi/g	Na-22 Activity	11/17/2015	<MDA	pCi/g
SSSLD15'	Gamma - AIP Solids pCi/g	Na-22 Confidence Interval	11/17/2015	NA	pCi/g
SSSLD15'	Gamma - AIP Solids pCi/g	Na-22 MDA	11/17/2015	2.887 E-02	pCi/g
SSSLD15'	Gamma - AIP Solids pCi/g	K-40 Activity	11/17/2015	1.554 E+01	pCi/g
SSSLD15'	Gamma - AIP Solids pCi/g	K-40 Confidence Interval	11/17/2015	1.446 E+00	pCi/g
SSSLD15'	Gamma - AIP Solids pCi/g	K-40 MDA	11/17/2015	5.255 E-01	pCi/g
SSSLD15'	Gamma - AIP Solids pCi/g	Mn-54 Activity	11/17/2015	<MDA	pCi/g
SSSLD15'	Gamma - AIP Solids pCi/g	Mn-54 Confidence Interval	11/17/2015	NA	pCi/g
SSSLD15'	Gamma - AIP Solids pCi/g	Mn-54 MDA	11/17/2015	6.296 E-02	pCi/g
SSSLD15'	Gamma - AIP Solids pCi/g	Co-58 Activity	11/17/2015	<MDA	pCi/g
SSSLD15'	Gamma - AIP Solids pCi/g	Co-58 Confidence Interval	11/17/2015	NA	pCi/g
SSSLD15'	Gamma - AIP Solids pCi/g	Co-58 MDA	11/17/2015	1.143 E-01	pCi/g
SSSLD15'	Gamma - AIP Solids pCi/g	Co-60 Activity	11/17/2015	<MDA	pCi/g
SSSLD15'	Gamma - AIP Solids pCi/g	Co-60 Confidence Interval	11/17/2015	NA	pCi/g
SSSLD15'	Gamma - AIP Solids pCi/g	Co-60 MDA	11/17/2015	4.609 E-02	pCi/g
SSSLD15'	Gamma - AIP Solids pCi/g	Zn-65 Activity	11/17/2015	<MDA	pCi/g
SSSLD15'	Gamma - AIP Solids pCi/g	Zn-65 Confidence Interval	11/17/2015	NA	pCi/g
SSSLD15'	Gamma - AIP Solids pCi/g	Zn-65 MDA	11/17/2015	1.911 E-01	pCi/g

Location Description	Analysis	Analyte	Collection Date	Result	Units
SSSLD15'	Gamma - AIP Solids pCi/g	Y-88 Activity	11/17/2015	<MDA	pCi/g
SSSLD15'	Gamma - AIP Solids pCi/g	Y-88 Confidence Interval	11/17/2015	NA	pCi/g
SSSLD15'	Gamma - AIP Solids pCi/g	Y-88 MDA	11/17/2015	5.984 E-02	pCi/g
SSSLD15'	Gamma - AIP Solids pCi/g	Zr-95 Activity	11/17/2015	<MDA	pCi/g
SSSLD15'	Gamma - AIP Solids pCi/g	Zr-95 Confidence Interval	11/17/2015	NA	pCi/g
SSSLD15'	Gamma - AIP Solids pCi/g	Zr-95 MDA	11/17/2015	2.358 E-01	pCi/g
SSSLD15'	Gamma - AIP Solids pCi/g	Ru-103 Activity	11/17/2015	<MDA	pCi/g
SSSLD15'	Gamma - AIP Solids pCi/g	Ru-103 Confidence Interval	11/17/2015	NA	pCi/g
SSSLD15'	Gamma - AIP Solids pCi/g	Ru-103 MDA	11/17/2015	2.528 E-01	pCi/g
SSSLD15'	Gamma - AIP Solids pCi/g	Sb-125 Activity	11/17/2015	<MDA	pCi/g
SSSLD15'	Gamma - AIP Solids pCi/g	Sb-125 Confidence Interval	11/17/2015	NA	pCi/g
SSSLD15'	Gamma - AIP Solids pCi/g	Sb-125 MDA	11/17/2015	1.565 E-01	pCi/g
SSSLD15'	Gamma - AIP Solids pCi/g	I-131 Activity	11/17/2015	SEE COMMENTS	pCi/g
SSSLD15'	Gamma - AIP Solids pCi/g	I-131 Confidence Interval	11/17/2015	NA	pCi/g
SSSLD15'	Gamma - AIP Solids pCi/g	I-131 MDA	11/17/2015	NA	pCi/g
SSSLD15'	Gamma - AIP Solids pCi/g	Cs-134 Activity	11/17/2015	<MDA	pCi/g
SSSLD15'	Gamma - AIP Solids pCi/g	Cs-134 Confidence Interval	11/17/2015	NA	pCi/g
SSSLD15'	Gamma - AIP Solids pCi/g	Cs-134 MDA	11/17/2015	6.384 E-02	pCi/g
SSSLD15'	Gamma - AIP Solids pCi/g	Cs-137 Activity	11/17/2015	1.641 E-01	pCi/g
SSSLD15'	Gamma - AIP Solids pCi/g	Cs-137 Confidence Interval	11/17/2015	2.985 E-02	pCi/g
SSSLD15'	Gamma - AIP Solids pCi/g	Cs-137 MDA	11/17/2015	5.514 E-02	pCi/g
SSSLD15'	Gamma - AIP Solids pCi/g	Ce-144 Activity	11/17/2015	<MDA	pCi/g
SSSLD15'	Gamma - AIP Solids pCi/g	Ce-144 Confidence Interval	11/17/2015	NA	pCi/g
SSSLD15'	Gamma - AIP Solids pCi/g	Ce-144 MDA	11/17/2015	6.037 E-01	pCi/g
SSSLD15'	Gamma - AIP Solids pCi/g	Eu-152 Activity	11/17/2015	<MDA	pCi/g
SSSLD15'	Gamma - AIP Solids pCi/g	Eu-152 Confidence Interval	11/17/2015	NA	pCi/g
SSSLD15'	Gamma - AIP Solids pCi/g	Eu-152 MDA	11/17/2015	1.821 E-01	pCi/g
SSSLD15'	Gamma - AIP Solids pCi/g	Eu-154 Activity	11/17/2015	<MDA	pCi/g
SSSLD15'	Gamma - AIP Solids pCi/g	Eu-154 Confidence Interval	11/17/2015	NA	pCi/g
SSSLD15'	Gamma - AIP Solids pCi/g	Eu-154 MDA	11/17/2015	1.313 E-01	pCi/g
SSSLD15'	Gamma - AIP Solids pCi/g	Eu-155 Activity	11/17/2015	<MDA	pCi/g
SSSLD15'	Gamma - AIP Solids pCi/g	Eu-155 Confidence Interval	11/17/2015	NA	pCi/g
SSSLD15'	Gamma - AIP Solids pCi/g	Eu-155 MDA	11/17/2015	2.954 E-01	pCi/g
SSSLD15'	Gamma - AIP Solids pCi/g	Pb-212 Activity	11/17/2015	1.726 E+00	pCi/g
SSSLD15'	Gamma - AIP Solids pCi/g	Pb-212 Confidence Interval	11/17/2015	1.200 E-01	pCi/g
SSSLD15'	Gamma - AIP Solids pCi/g	Pb-212 MDA	11/17/2015	9.712 E-02	pCi/g
SSSLD15'	Gamma - AIP Solids pCi/g	Pb-214 Activity	11/17/2015	1.436 E+00	pCi/g
SSSLD15'	Gamma - AIP Solids pCi/g	Pb-214 Confidence Interval	11/17/2015	8.653 E-02	pCi/g
SSSLD15'	Gamma - AIP Solids pCi/g	Pb-214 MDA	11/17/2015	1.079 E-01	pCi/g
SSSLD15'	Gamma - AIP Solids pCi/g	Ra-226 Activity	11/17/2015	2.974 E+00	pCi/g
SSSLD15'	Gamma - AIP Solids pCi/g	Ra-226 Confidence Interval	11/17/2015	6.826 E-01	pCi/g
SSSLD15'	Gamma - AIP Solids pCi/g	Ra-226 MDA	11/17/2015	1.437 E+00	pCi/g
SSSLD15'	Gamma - AIP Solids pCi/g	Ac-228 Activity	11/17/2015	1.633 E+00	pCi/g
SSSLD15'	Gamma - AIP Solids pCi/g	Ac-228 Confidence Interval	11/17/2015	1.036 E-01	pCi/g
SSSLD15'	Gamma - AIP Solids pCi/g	Ac-228 MDA	11/17/2015	1.850 E-01	pCi/g

Location Description	Analysis	Analyte	Collection Date	Result	Units
SSSLD15'	Gamma - AIP Solids pCi/g	Th-234 Activity	11/17/2015	<MDA	pCi/g
SSSLD15'	Gamma - AIP Solids pCi/g	Th-234 Confidence Interval	11/17/2015	NA	pCi/g
SSSLD15'	Gamma - AIP Solids pCi/g	Th-234 MDA	11/17/2015	1.243 E+00	pCi/g
SSSLD15'	Gamma - AIP Solids pCi/g	Am-241 Activity	11/17/2015	<MDA	pCi/g
SSSLD15'	Gamma - AIP Solids pCi/g	Am-241 Confidence Interval	11/17/2015	NA	pCi/g
SSSLD15'	Gamma - AIP Solids pCi/g	Am-241 MDA	11/17/2015	6.036 E-01	pCi/g
SSEGD15'	Gamma - AIP Solids pCi/g	Be-7 Activity	11/23/2015	<MDA	pCi/g
SSEGD15'	Gamma - AIP Solids pCi/g	Be-7 Confidence Interval	11/23/2015	NA	pCi/g
SSEGD15'	Gamma - AIP Solids pCi/g	Be-7 MDA	11/23/2015	8.427 E-01	pCi/g
SSEGD15'	Gamma - AIP Solids pCi/g	Na-22 Activity	11/23/2015	<MDA	pCi/g
SSEGD15'	Gamma - AIP Solids pCi/g	Na-22 Confidence Interval	11/23/2015	NA	pCi/g
SSEGD15'	Gamma - AIP Solids pCi/g	Na-22 MDA	11/23/2015	1.856 E-02	pCi/g
SSEGD15'	Gamma - AIP Solids pCi/g	K-40 Activity	11/23/2015	1.319 E+00	pCi/g
SSEGD15'	Gamma - AIP Solids pCi/g	K-40 Confidence Interval	11/23/2015	2.239 E-01	pCi/g
SSEGD15'	Gamma - AIP Solids pCi/g	K-40 MDA	11/23/2015	3.524 E-01	pCi/g
SSEGD15'	Gamma - AIP Solids pCi/g	Mn-54 Activity	11/23/2015	<MDA	pCi/g
SSEGD15'	Gamma - AIP Solids pCi/g	Mn-54 Confidence Interval	11/23/2015	NA	pCi/g
SSEGD15'	Gamma - AIP Solids pCi/g	Mn-54 MDA	11/23/2015	3.655 E-02	pCi/g
SSEGD15'	Gamma - AIP Solids pCi/g	Co-58 Activity	11/23/2015	<MDA	pCi/g
SSEGD15'	Gamma - AIP Solids pCi/g	Co-58 Confidence Interval	11/23/2015	NA	pCi/g
SSEGD15'	Gamma - AIP Solids pCi/g	Co-58 MDA	11/23/2015	6.440 E-02	pCi/g
SSEGD15'	Gamma - AIP Solids pCi/g	Co-60 Activity	11/23/2015	<MDA	pCi/g
SSEGD15'	Gamma - AIP Solids pCi/g	Co-60 Confidence Interval	11/23/2015	NA	pCi/g
SSEGD15'	Gamma - AIP Solids pCi/g	Co-60 MDA	11/23/2015	2.743 E-02	pCi/g
SSEGD15'	Gamma - AIP Solids pCi/g	Zn-65 Activity	11/23/2015	<MDA	pCi/g
SSEGD15'	Gamma - AIP Solids pCi/g	Zn-65 Confidence Interval	11/23/2015	NA	pCi/g
SSEGD15'	Gamma - AIP Solids pCi/g	Zn-65 MDA	11/23/2015	1.054 E-01	pCi/g
SSEGD15'	Gamma - AIP Solids pCi/g	Y-88 Activity	11/23/2015	<MDA	pCi/g
SSEGD15'	Gamma - AIP Solids pCi/g	Y-88 Confidence Interval	11/23/2015	NA	pCi/g
SSEGD15'	Gamma - AIP Solids pCi/g	Y-88 MDA	11/23/2015	3.711 E-02	pCi/g
SSEGD15'	Gamma - AIP Solids pCi/g	Zr-95 Activity	11/23/2015	<MDA	pCi/g
SSEGD15'	Gamma - AIP Solids pCi/g	Zr-95 Confidence Interval	11/23/2015	NA	pCi/g
SSEGD15'	Gamma - AIP Solids pCi/g	Zr-95 MDA	11/23/2015	1.293 E-01	pCi/g
SSEGD15'	Gamma - AIP Solids pCi/g	Ru-103 Activity	11/23/2015	<MDA	pCi/g
SSEGD15'	Gamma - AIP Solids pCi/g	Ru-103 Confidence Interval	11/23/2015	NA	pCi/g
SSEGD15'	Gamma - AIP Solids pCi/g	Ru-103 MDA	11/23/2015	1.469 E-01	pCi/g
SSEGD15'	Gamma - AIP Solids pCi/g	Sb-125 Activity	11/23/2015	<MDA	pCi/g
SSEGD15'	Gamma - AIP Solids pCi/g	Sb-125 Confidence Interval	11/23/2015	NA	pCi/g
SSEGD15'	Gamma - AIP Solids pCi/g	Sb-125 MDA	11/23/2015	9.553 E-02	pCi/g
SSEGD15'	Gamma - AIP Solids pCi/g	I-131 Activity	11/23/2015	SEE COMMENTS	pCi/g
SSEGD15'	Gamma - AIP Solids pCi/g	I-131 Confidence Interval	11/23/2015	NA	pCi/g
SSEGD15'	Gamma - AIP Solids pCi/g	I-131 MDA	11/23/2015	NA	pCi/g
SSEGD15'	Gamma - AIP Solids pCi/g	Cs-134 Activity	11/23/2015	<MDA	pCi/g
SSEGD15'	Gamma - AIP Solids pCi/g	Cs-134 Confidence Interval	11/23/2015	NA	pCi/g
SSEGD15'	Gamma - AIP Solids pCi/g	Cs-134 MDA	11/23/2015	3.669 E-02	pCi/g

Location Description	Analysis	Analyte	Collection Date	Result	Units
SSEDG15'	Gamma - AIP Solids pCi/g	Cs-137 Activity	11/23/2015	1.047 E-01	pCi/g
SSEDG15'	Gamma - AIP Solids pCi/g	Cs-137 Confidence Interval	11/23/2015	1.904 E-02	pCi/g
SSEDG15'	Gamma - AIP Solids pCi/g	Cs-137 MDA	11/23/2015	3.345 E-02	pCi/g
SSEDG15'	Gamma - AIP Solids pCi/g	Ce-144 Activity	11/23/2015	<MDA	pCi/g
SSEDG15'	Gamma - AIP Solids pCi/g	Ce-144 Confidence Interval	11/23/2015	NA	pCi/g
SSEDG15'	Gamma - AIP Solids pCi/g	Ce-144 MDA	11/23/2015	3.639 E-01	pCi/g
SSEDG15'	Gamma - AIP Solids pCi/g	Eu-152 Activity	11/23/2015	<MDA	pCi/g
SSEDG15'	Gamma - AIP Solids pCi/g	Eu-152 Confidence Interval	11/23/2015	NA	pCi/g
SSEDG15'	Gamma - AIP Solids pCi/g	Eu-152 MDA	11/23/2015	8.537 E-02	pCi/g
SSEDG15'	Gamma - AIP Solids pCi/g	Eu-154 Activity	11/23/2015	<MDA	pCi/g
SSEDG15'	Gamma - AIP Solids pCi/g	Eu-154 Confidence Interval	11/23/2015	NA	pCi/g
SSEDG15'	Gamma - AIP Solids pCi/g	Eu-154 MDA	11/23/2015	8.100 E-02	pCi/g
SSEDG15'	Gamma - AIP Solids pCi/g	Eu-155 Activity	11/23/2015	<MDA	pCi/g
SSEDG15'	Gamma - AIP Solids pCi/g	Eu-155 Confidence Interval	11/23/2015	NA	pCi/g
SSEDG15'	Gamma - AIP Solids pCi/g	Eu-155 MDA	11/23/2015	1.434 E-01	pCi/g
SSEDG15'	Gamma - AIP Solids pCi/g	Pb-212 Activity	11/23/2015	5.804 E-01	pCi/g
SSEDG15'	Gamma - AIP Solids pCi/g	Pb-212 Confidence Interval	11/23/2015	5.411 E-02	pCi/g
SSEDG15'	Gamma - AIP Solids pCi/g	Pb-212 MDA	11/23/2015	9.549 E-02	pCi/g
SSEDG15'	Gamma - AIP Solids pCi/g	Pb-214 Activity	11/23/2015	4.349 E-01	pCi/g
SSEDG15'	Gamma - AIP Solids pCi/g	Pb-214 Confidence Interval	11/23/2015	3.850 E-02	pCi/g
SSEDG15'	Gamma - AIP Solids pCi/g	Pb-214 MDA	11/23/2015	7.121 E-02	pCi/g
SSEDG15'	Gamma - AIP Solids pCi/g	Ra-226 Activity	11/23/2015	9.517 E-01	pCi/g
SSEDG15'	Gamma - AIP Solids pCi/g	Ra-226 Confidence Interval	11/23/2015	3.674 E-01	pCi/g
SSEDG15'	Gamma - AIP Solids pCi/g	Ra-226 MDA	11/23/2015	8.202 E-01	pCi/g
SSEDG15'	Gamma - AIP Solids pCi/g	Ac-228 Activity	11/23/2015	4.743 E-01	pCi/g
SSEDG15'	Gamma - AIP Solids pCi/g	Ac-228 Confidence Interval	11/23/2015	4.779 E-02	pCi/g
SSEDG15'	Gamma - AIP Solids pCi/g	Ac-228 MDA	11/23/2015	1.238 E-01	pCi/g
SSEDG15'	Gamma - AIP Solids pCi/g	Th-234 Activity	11/23/2015	<MDA	pCi/g
SSEDG15'	Gamma - AIP Solids pCi/g	Th-234 Confidence Interval	11/23/2015	NA	pCi/g
SSEDG15'	Gamma - AIP Solids pCi/g	Th-234 MDA	11/23/2015	9.414 E-01	pCi/g
SSEDG15'	Gamma - AIP Solids pCi/g	Am-241 Activity	11/23/2015	<MDA	pCi/g
SSEDG15'	Gamma - AIP Solids pCi/g	Am-241 Confidence Interval	11/23/2015	NA	pCi/g
SSEDG15'	Gamma - AIP Solids pCi/g	Am-241 MDA	11/23/2015	3.472 E-01	pCi/g
SSGWD15'	Gamma - AIP Solids pCi/g	Be-7 Activity	11/23/2015	<MDA	pCi/g
SSGWD15'	Gamma - AIP Solids pCi/g	Be-7 Confidence Interval	11/23/2015	NA	pCi/g
SSGWD15'	Gamma - AIP Solids pCi/g	Be-7 MDA	11/23/2015	1.447 E+00	pCi/g
SSGWD15'	Gamma - AIP Solids pCi/g	Na-22 Activity	11/23/2015	<MDA	pCi/g
SSGWD15'	Gamma - AIP Solids pCi/g	Na-22 Confidence Interval	11/23/2015	NA	pCi/g
SSGWD15'	Gamma - AIP Solids pCi/g	Na-22 MDA	11/23/2015	3.146 E-02	pCi/g
SSGWD15'	Gamma - AIP Solids pCi/g	K-40 Activity	11/23/2015	1.545 E+01	pCi/g
SSGWD15'	Gamma - AIP Solids pCi/g	K-40 Confidence Interval	11/23/2015	1.449 E+00	pCi/g
SSGWD15'	Gamma - AIP Solids pCi/g	K-40 MDA	11/23/2015	5.546 E-01	pCi/g
SSGWD15'	Gamma - AIP Solids pCi/g	Mn-54 Activity	11/23/2015	<MDA	pCi/g
SSGWD15'	Gamma - AIP Solids pCi/g	Mn-54 Confidence Interval	11/23/2015	NA	pCi/g
SSGWD15'	Gamma - AIP Solids pCi/g	Mn-54 MDA	11/23/2015	6.911 E-02	pCi/g

Location Description	Analysis	Analyte	Collection Date	Result	Units
SSGWD15'	Gamma - AIP Solids pCi/g	Co-58 Activity	11/23/2015	<MDA	pCi/g
SSGWD15'	Gamma - AIP Solids pCi/g	Co-58 Confidence Interval	11/23/2015	NA	pCi/g
SSGWD15'	Gamma - AIP Solids pCi/g	Co-58 MDA	11/23/2015	1.133 E-01	pCi/g
SSGWD15'	Gamma - AIP Solids pCi/g	Co-60 Activity	11/23/2015	<MDA	pCi/g
SSGWD15'	Gamma - AIP Solids pCi/g	Co-60 Confidence Interval	11/23/2015	NA	pCi/g
SSGWD15'	Gamma - AIP Solids pCi/g	Co-60 MDA	11/23/2015	4.747 E-02	pCi/g
SSGWD15'	Gamma - AIP Solids pCi/g	Zn-65 Activity	11/23/2015	<MDA	pCi/g
SSGWD15'	Gamma - AIP Solids pCi/g	Zn-65 Confidence Interval	11/23/2015	NA	pCi/g
SSGWD15'	Gamma - AIP Solids pCi/g	Zn-65 MDA	11/23/2015	1.980 E-01	pCi/g
SSGWD15'	Gamma - AIP Solids pCi/g	Y-88 Activity	11/23/2015	<MDA	pCi/g
SSGWD15'	Gamma - AIP Solids pCi/g	Y-88 Confidence Interval	11/23/2015	NA	pCi/g
SSGWD15'	Gamma - AIP Solids pCi/g	Y-88 MDA	11/23/2015	6.744 E-02	pCi/g
SSGWD15'	Gamma - AIP Solids pCi/g	Zr-95 Activity	11/23/2015	<MDA	pCi/g
SSGWD15'	Gamma - AIP Solids pCi/g	Zr-95 Confidence Interval	11/23/2015	NA	pCi/g
SSGWD15'	Gamma - AIP Solids pCi/g	Zr-95 MDA	11/23/2015	2.467 E-01	pCi/g
SSGWD15'	Gamma - AIP Solids pCi/g	Ru-103 Activity	11/23/2015	<MDA	pCi/g
SSGWD15'	Gamma - AIP Solids pCi/g	Ru-103 Confidence Interval	11/23/2015	NA	pCi/g
SSGWD15'	Gamma - AIP Solids pCi/g	Ru-103 MDA	11/23/2015	2.535 E-01	pCi/g
SSGWD15'	Gamma - AIP Solids pCi/g	Sb-125 Activity	11/23/2015	<MDA	pCi/g
SSGWD15'	Gamma - AIP Solids pCi/g	Sb-125 Confidence Interval	11/23/2015	NA	pCi/g
SSGWD15'	Gamma - AIP Solids pCi/g	Sb-125 MDA	11/23/2015	1.702 E-01	pCi/g
SSGWD15'	Gamma - AIP Solids pCi/g	I-131 Activity	11/23/2015	SEE COMMENTS	pCi/g
SSGWD15'	Gamma - AIP Solids pCi/g	I-131 Confidence Interval	11/23/2015	NA	pCi/g
SSGWD15'	Gamma - AIP Solids pCi/g	I-131 MDA	11/23/2015	NA	pCi/g
SSGWD15'	Gamma - AIP Solids pCi/g	Cs-134 Activity	11/23/2015	<MDA	pCi/g
SSGWD15'	Gamma - AIP Solids pCi/g	Cs-134 Confidence Interval	11/23/2015	NA	pCi/g
SSGWD15'	Gamma - AIP Solids pCi/g	Cs-134 MDA	11/23/2015	7.069 E-02	pCi/g
SSGWD15'	Gamma - AIP Solids pCi/g	Cs-137 Activity	11/23/2015	<MDA	pCi/g
SSGWD15'	Gamma - AIP Solids pCi/g	Cs-137 Confidence Interval	11/23/2015	NA	pCi/g
SSGWD15'	Gamma - AIP Solids pCi/g	Cs-137 MDA	11/23/2015	6.394 E-02	pCi/g
SSGWD15'	Gamma - AIP Solids pCi/g	Ce-144 Activity	11/23/2015	<MDA	pCi/g
SSGWD15'	Gamma - AIP Solids pCi/g	Ce-144 Confidence Interval	11/23/2015	NA	pCi/g
SSGWD15'	Gamma - AIP Solids pCi/g	Ce-144 MDA	11/23/2015	6.697 E-01	pCi/g
SSGWD15'	Gamma - AIP Solids pCi/g	Eu-152 Activity	11/23/2015	<MDA	pCi/g
SSGWD15'	Gamma - AIP Solids pCi/g	Eu-152 Confidence Interval	11/23/2015	NA	pCi/g
SSGWD15'	Gamma - AIP Solids pCi/g	Eu-152 MDA	11/23/2015	2.086 E-01	pCi/g
SSGWD15'	Gamma - AIP Solids pCi/g	Eu-154 Activity	11/23/2015	<MDA	pCi/g
SSGWD15'	Gamma - AIP Solids pCi/g	Eu-154 Confidence Interval	11/23/2015	NA	pCi/g
SSGWD15'	Gamma - AIP Solids pCi/g	Eu-154 MDA	11/23/2015	1.491 E-01	pCi/g
SSGWD15'	Gamma - AIP Solids pCi/g	Eu-155 Activity	11/23/2015	<MDA	pCi/g
SSGWD15'	Gamma - AIP Solids pCi/g	Eu-155 Confidence Interval	11/23/2015	NA	pCi/g
SSGWD15'	Gamma - AIP Solids pCi/g	Eu-155 MDA	11/23/2015	3.290 E-01	pCi/g
SSGWD15'	Gamma - AIP Solids pCi/g	Pb-212 Activity	11/23/2015	2.023 E+00	pCi/g
SSGWD15'	Gamma - AIP Solids pCi/g	Pb-212 Confidence Interval	11/23/2015	1.546 E-01	pCi/g
SSGWD15'	Gamma - AIP Solids pCi/g	Pb-212 MDA	11/23/2015	1.430 E-01	pCi/g

Location Description	Analysis	Analyte	Collection Date	Result	Units
SSGWD15'	Gamma - AIP Solids pCi/g	Pb-214 Activity	11/23/2015	1.482 E+00	pCi/g
SSGWD15'	Gamma - AIP Solids pCi/g	Pb-214 Confidence Interval	11/23/2015	1.045 E-01	pCi/g
SSGWD15'	Gamma - AIP Solids pCi/g	Pb-214 MDA	11/23/2015	1.223 E-01	pCi/g
SSGWD15'	Gamma - AIP Solids pCi/g	Ra-226 Activity	11/23/2015	3.514 E+00	pCi/g
SSGWD15'	Gamma - AIP Solids pCi/g	Ra-226 Confidence Interval	11/23/2015	7.510 E-01	pCi/g
SSGWD15'	Gamma - AIP Solids pCi/g	Ra-226 MDA	11/23/2015	1.553 E+00	pCi/g
SSGWD15'	Gamma - AIP Solids pCi/g	Ac-228 Activity	11/23/2015	1.869 E+00	pCi/g
SSGWD15'	Gamma - AIP Solids pCi/g	Ac-228 Confidence Interval	11/23/2015	1.376 E-01	pCi/g
SSGWD15'	Gamma - AIP Solids pCi/g	Ac-228 MDA	11/23/2015	2.077 E-01	pCi/g
SSGWD15'	Gamma - AIP Solids pCi/g	Th-234 Activity	11/23/2015	<MDA	pCi/g
SSGWD15'	Gamma - AIP Solids pCi/g	Th-234 Confidence Interval	11/23/2015	NA	pCi/g
SSGWD15'	Gamma - AIP Solids pCi/g	Th-234 MDA	11/23/2015	1.739 E+00	pCi/g
SSGWD15'	Gamma - AIP Solids pCi/g	Am-241 Activity	11/23/2015	<MDA	pCi/g
SSGWD15'	Gamma - AIP Solids pCi/g	Am-241 Confidence Interval	11/23/2015	NA	pCi/g
SSGWD15'	Gamma - AIP Solids pCi/g	Am-241 MDA	11/23/2015	6.602 E-01	pCi/g
SSJSP15'	Gamma - AIP Solids pCi/g	Be-7 Activity	12/3/2015	<MDA	pCi/g
SSJSP15'	Gamma - AIP Solids pCi/g	Be-7 Confidence Interval	12/3/2015	NA	pCi/g
SSJSP15'	Gamma - AIP Solids pCi/g	Be-7 MDA	12/3/2015	9.219 E-01	pCi/g
SSJSP15'	Gamma - AIP Solids pCi/g	Na-22 Activity	12/3/2015	<MDA	pCi/g
SSJSP15'	Gamma - AIP Solids pCi/g	Na-22 Confidence Interval	12/3/2015	NA	pCi/g
SSJSP15'	Gamma - AIP Solids pCi/g	Na-22 MDA	12/3/2015	2.206 E-02	pCi/g
SSJSP15'	Gamma - AIP Solids pCi/g	K-40 Activity	12/3/2015	6.472 E-01	pCi/g
SSJSP15'	Gamma - AIP Solids pCi/g	K-40 Confidence Interval	12/3/2015	1.805 E-01	pCi/g
SSJSP15'	Gamma - AIP Solids pCi/g	K-40 MDA	12/3/2015	3.588 E-01	pCi/g
SSJSP15'	Gamma - AIP Solids pCi/g	Mn-54 Activity	12/3/2015	<MDA	pCi/g
SSJSP15'	Gamma - AIP Solids pCi/g	Mn-54 Confidence Interval	12/3/2015	NA	pCi/g
SSJSP15'	Gamma - AIP Solids pCi/g	Mn-54 MDA	12/3/2015	4.619 E-02	pCi/g
SSJSP15'	Gamma - AIP Solids pCi/g	Co-58 Activity	12/3/2015	<MDA	pCi/g
SSJSP15'	Gamma - AIP Solids pCi/g	Co-58 Confidence Interval	12/3/2015	NA	pCi/g
SSJSP15'	Gamma - AIP Solids pCi/g	Co-58 MDA	12/3/2015	6.990 E-02	pCi/g
SSJSP15'	Gamma - AIP Solids pCi/g	Co-60 Activity	12/3/2015	<MDA	pCi/g
SSJSP15'	Gamma - AIP Solids pCi/g	Co-60 Confidence Interval	12/3/2015	NA	pCi/g
SSJSP15'	Gamma - AIP Solids pCi/g	Co-60 MDA	12/3/2015	3.262 E-02	pCi/g
SSJSP15'	Gamma - AIP Solids pCi/g	Zn-65 Activity	12/3/2015	<MDA	pCi/g
SSJSP15'	Gamma - AIP Solids pCi/g	Zn-65 Confidence Interval	12/3/2015	NA	pCi/g
SSJSP15'	Gamma - AIP Solids pCi/g	Zn-65 MDA	12/3/2015	1.349 E-01	pCi/g
SSJSP15'	Gamma - AIP Solids pCi/g	Y-88 Activity	12/3/2015	<MDA	pCi/g
SSJSP15'	Gamma - AIP Solids pCi/g	Y-88 Confidence Interval	12/3/2015	NA	pCi/g
SSJSP15'	Gamma - AIP Solids pCi/g	Y-88 MDA	12/3/2015	4.415 E-02	pCi/g
SSJSP15'	Gamma - AIP Solids pCi/g	Zr-95 Activity	12/3/2015	<MDA	pCi/g
SSJSP15'	Gamma - AIP Solids pCi/g	Zr-95 Confidence Interval	12/3/2015	NA	pCi/g
SSJSP15'	Gamma - AIP Solids pCi/g	Zr-95 MDA	12/3/2015	1.503 E-01	pCi/g
SSJSP15'	Gamma - AIP Solids pCi/g	Ru-103 Activity	12/3/2015	<MDA	pCi/g
SSJSP15'	Gamma - AIP Solids pCi/g	Ru-103 Confidence Interval	12/3/2015	NA	pCi/g
SSJSP15'	Gamma - AIP Solids pCi/g	Ru-103 MDA	12/3/2015	1.506 E-01	pCi/g



Location Description	Analysis	Analyte	Collection Date	Result	Units
SSJSP15'	Gamma - AIP Solids pCi/g	Sb-125 Activity	12/3/2015	<MDA	pCi/g
SSJSP15'	Gamma - AIP Solids pCi/g	Sb-125 Confidence Interval	12/3/2015	NA	pCi/g
SSJSP15'	Gamma - AIP Solids pCi/g	Sb-125 MDA	12/3/2015	1.213 E-01	pCi/g
SSJSP15'	Gamma - AIP Solids pCi/g	I-131 Activity	12/3/2015	SEE COMMENTS	pCi/g
SSJSP15'	Gamma - AIP Solids pCi/g	I-131 Confidence Interval	12/3/2015	NA	pCi/g
SSJSP15'	Gamma - AIP Solids pCi/g	I-131 MDA	12/3/2015	NA	pCi/g
SSJSP15'	Gamma - AIP Solids pCi/g	Cs-134 Activity	12/3/2015	<MDA	pCi/g
SSJSP15'	Gamma - AIP Solids pCi/g	Cs-134 Confidence Interval	12/3/2015	NA	pCi/g
SSJSP15'	Gamma - AIP Solids pCi/g	Cs-134 MDA	12/3/2015	4.936 E-02	pCi/g
SSJSP15'	Gamma - AIP Solids pCi/g	Cs-137 Activity	12/3/2015	8.483 E-02	pCi/g
SSJSP15'	Gamma - AIP Solids pCi/g	Cs-137 Confidence Interval	12/3/2015	1.933 E-02	pCi/g
SSJSP15'	Gamma - AIP Solids pCi/g	Cs-137 MDA	12/3/2015	3.806 E-02	pCi/g
SSJSP15'	Gamma - AIP Solids pCi/g	Ce-144 Activity	12/3/2015	<MDA	pCi/g
SSJSP15'	Gamma - AIP Solids pCi/g	Ce-144 Confidence Interval	12/3/2015	NA	pCi/g
SSJSP15'	Gamma - AIP Solids pCi/g	Ce-144 MDA	12/3/2015	4.902 E-01	pCi/g
SSJSP15'	Gamma - AIP Solids pCi/g	Eu-152 Activity	12/3/2015	<MDA	pCi/g
SSJSP15'	Gamma - AIP Solids pCi/g	Eu-152 Confidence Interval	12/3/2015	NA	pCi/g
SSJSP15'	Gamma - AIP Solids pCi/g	Eu-152 MDA	12/3/2015	1.449 E-01	pCi/g
SSJSP15'	Gamma - AIP Solids pCi/g	Eu-154 Activity	12/3/2015	<MDA	pCi/g
SSJSP15'	Gamma - AIP Solids pCi/g	Eu-154 Confidence Interval	12/3/2015	NA	pCi/g
SSJSP15'	Gamma - AIP Solids pCi/g	Eu-154 MDA	12/3/2015	9.284 E-02	pCi/g
SSJSP15'	Gamma - AIP Solids pCi/g	Eu-155 Activity	12/3/2015	<MDA	pCi/g
SSJSP15'	Gamma - AIP Solids pCi/g	Eu-155 Confidence Interval	12/3/2015	NA	pCi/g
SSJSP15'	Gamma - AIP Solids pCi/g	Eu-155 MDA	12/3/2015	1.753 E-01	pCi/g
SSJSP15'	Gamma - AIP Solids pCi/g	Pb-212 Activity	12/3/2015	1.644 E+00	pCi/g
SSJSP15'	Gamma - AIP Solids pCi/g	Pb-212 Confidence Interval	12/3/2015	1.102 E-01	pCi/g
SSJSP15'	Gamma - AIP Solids pCi/g	Pb-212 MDA	12/3/2015	7.731 E-02	pCi/g
SSJSP15'	Gamma - AIP Solids pCi/g	Pb-214 Activity	12/3/2015	1.108 E+00	pCi/g
SSJSP15'	Gamma - AIP Solids pCi/g	Pb-214 Confidence Interval	12/3/2015	6.741 E-02	pCi/g
SSJSP15'	Gamma - AIP Solids pCi/g	Pb-214 MDA	12/3/2015	9.132 E-02	pCi/g
SSJSP15'	Gamma - AIP Solids pCi/g	Ra-226 Activity	12/3/2015	1.758 E+00	pCi/g
SSJSP15'	Gamma - AIP Solids pCi/g	Ra-226 Confidence Interval	12/3/2015	5.103 E-01	pCi/g
SSJSP15'	Gamma - AIP Solids pCi/g	Ra-226 MDA	12/3/2015	1.117 E+00	pCi/g
SSJSP15'	Gamma - AIP Solids pCi/g	Ac-228 Activity	12/3/2015	1.482 E+00	pCi/g
SSJSP15'	Gamma - AIP Solids pCi/g	Ac-228 Confidence Interval	12/3/2015	8.444 E-02	pCi/g
SSJSP15'	Gamma - AIP Solids pCi/g	Ac-228 MDA	12/3/2015	1.229 E-01	pCi/g
SSJSP15'	Gamma - AIP Solids pCi/g	Th-234 Activity	12/3/2015	<MDA	pCi/g
SSJSP15'	Gamma - AIP Solids pCi/g	Th-234 Confidence Interval	12/3/2015	NA	pCi/g
SSJSP15'	Gamma - AIP Solids pCi/g	Th-234 MDA	12/3/2015	9.130 E-01	pCi/g
SSJSP15'	Gamma - AIP Solids pCi/g	Am-241 Activity	12/3/2015	<MDA	pCi/g
SSJSP15'	Gamma - AIP Solids pCi/g	Am-241 Confidence Interval	12/3/2015	NA	pCi/g
SSJSP15'	Gamma - AIP Solids pCi/g	Am-241 MDA	12/3/2015	4.990 E-01	pCi/g
SSABB15'	Gamma - AIP Solids pCi/g	Be-7 Activity	12/8/2015	<MDA	pCi/g
SSABB15'	Gamma - AIP Solids pCi/g	Be-7 Confidence Interval	12/8/2015	NA	pCi/g
SSABB15'	Gamma - AIP Solids pCi/g	Be-7 MDA	12/8/2015	6.837 E-01	pCi/g

Location Description	Analysis	Analyte	Collection Date	Result	Units
SSABB15'	Gamma - AIP Solids pCi/g	Na-22 Activity	12/8/2015	<MDA	pCi/g
SSABB15'	Gamma - AIP Solids pCi/g	Na-22 Confidence Interval	12/8/2015	NA	pCi/g
SSABB15'	Gamma - AIP Solids pCi/g	Na-22 MDA	12/8/2015	1.945 E-02	pCi/g
SSABB15'	Gamma - AIP Solids pCi/g	K-40 Activity	12/8/2015	1.033 E+00	pCi/g
SSABB15'	Gamma - AIP Solids pCi/g	K-40 Confidence Interval	12/8/2015	1.909 E-01	pCi/g
SSABB15'	Gamma - AIP Solids pCi/g	K-40 MDA	12/8/2015	3.104 E-01	pCi/g
SSABB15'	Gamma - AIP Solids pCi/g	Mn-54 Activity	12/8/2015	<MDA	pCi/g
SSABB15'	Gamma - AIP Solids pCi/g	Mn-54 Confidence Interval	12/8/2015	NA	pCi/g
SSABB15'	Gamma - AIP Solids pCi/g	Mn-54 MDA	12/8/2015	3.371 E-02	pCi/g
SSABB15'	Gamma - AIP Solids pCi/g	Co-58 Activity	12/8/2015	<MDA	pCi/g
SSABB15'	Gamma - AIP Solids pCi/g	Co-58 Confidence Interval	12/8/2015	NA	pCi/g
SSABB15'	Gamma - AIP Solids pCi/g	Co-58 MDA	12/8/2015	4.961 E-02	pCi/g
SSABB15'	Gamma - AIP Solids pCi/g	Co-60 Activity	12/8/2015	<MDA	pCi/g
SSABB15'	Gamma - AIP Solids pCi/g	Co-60 Confidence Interval	12/8/2015	NA	pCi/g
SSABB15'	Gamma - AIP Solids pCi/g	Co-60 MDA	12/8/2015	2.487 E-02	pCi/g
SSABB15'	Gamma - AIP Solids pCi/g	Zn-65 Activity	12/8/2015	<MDA	pCi/g
SSABB15'	Gamma - AIP Solids pCi/g	Zn-65 Confidence Interval	12/8/2015	NA	pCi/g
SSABB15'	Gamma - AIP Solids pCi/g	Zn-65 MDA	12/8/2015	9.524 E-02	pCi/g
SSABB15'	Gamma - AIP Solids pCi/g	Y-88 Activity	12/8/2015	<MDA	pCi/g
SSABB15'	Gamma - AIP Solids pCi/g	Y-88 Confidence Interval	12/8/2015	NA	pCi/g
SSABB15'	Gamma - AIP Solids pCi/g	Y-88 MDA	12/8/2015	3.484 E-02	pCi/g
SSABB15'	Gamma - AIP Solids pCi/g	Zr-95 Activity	12/8/2015	<MDA	pCi/g
SSABB15'	Gamma - AIP Solids pCi/g	Zr-95 Confidence Interval	12/8/2015	NA	pCi/g
SSABB15'	Gamma - AIP Solids pCi/g	Zr-95 MDA	12/8/2015	1.089 E-01	pCi/g
SSABB15'	Gamma - AIP Solids pCi/g	Ru-103 Activity	12/8/2015	<MDA	pCi/g
SSABB15'	Gamma - AIP Solids pCi/g	Ru-103 Confidence Interval	12/8/2015	NA	pCi/g
SSABB15'	Gamma - AIP Solids pCi/g	Ru-103 MDA	12/8/2015	1.077 E-01	pCi/g
SSABB15'	Gamma - AIP Solids pCi/g	Sb-125 Activity	12/8/2015	<MDA	pCi/g
SSABB15'	Gamma - AIP Solids pCi/g	Sb-125 Confidence Interval	12/8/2015	NA	pCi/g
SSABB15'	Gamma - AIP Solids pCi/g	Sb-125 MDA	12/8/2015	9.321 E-02	pCi/g
SSABB15'	Gamma - AIP Solids pCi/g	I-131 Activity	12/8/2015	SEE COMMENTS	pCi/g
SSABB15'	Gamma - AIP Solids pCi/g	I-131 Confidence Interval	12/8/2015	NA	pCi/g
SSABB15'	Gamma - AIP Solids pCi/g	I-131 MDA	12/8/2015	NA	pCi/g
SSABB15'	Gamma - AIP Solids pCi/g	Cs-134 Activity	12/8/2015	<MDA	pCi/g
SSABB15'	Gamma - AIP Solids pCi/g	Cs-134 Confidence Interval	12/8/2015	NA	pCi/g
SSABB15'	Gamma - AIP Solids pCi/g	Cs-134 MDA	12/8/2015	2.931 E-02	pCi/g
SSABB15'	Gamma - AIP Solids pCi/g	Cs-137 Activity	12/8/2015	5.167 E-02	pCi/g
SSABB15'	Gamma - AIP Solids pCi/g	Cs-137 Confidence Interval	12/8/2015	1.514 E-02	pCi/g
SSABB15'	Gamma - AIP Solids pCi/g	Cs-137 MDA	12/8/2015	3.107 E-02	pCi/g
SSABB15'	Gamma - AIP Solids pCi/g	Ce-144 Activity	12/8/2015	<MDA	pCi/g
SSABB15'	Gamma - AIP Solids pCi/g	Ce-144 Confidence Interval	12/8/2015	NA	pCi/g
SSABB15'	Gamma - AIP Solids pCi/g	Ce-144 MDA	12/8/2015	3.394 E-01	pCi/g
SSABB15'	Gamma - AIP Solids pCi/g	Eu-152 Activity	12/8/2015	<MDA	pCi/g
SSABB15'	Gamma - AIP Solids pCi/g	Eu-152 Confidence Interval	12/8/2015	NA	pCi/g
SSABB15'	Gamma - AIP Solids pCi/g	Eu-152 MDA	12/8/2015	1.069 E-01	pCi/g

Location Description	Analysis	Analyte	Collection Date	Result	Units
SSABB15'	Gamma - AIP Solids pCi/g	Eu-154 Activity	12/8/2015	<MDA	pCi/g
SSABB15'	Gamma - AIP Solids pCi/g	Eu-154 Confidence Interval	12/8/2015	NA	pCi/g
SSABB15'	Gamma - AIP Solids pCi/g	Eu-154 MDA	12/8/2015	7.875 E-02	pCi/g
SSABB15'	Gamma - AIP Solids pCi/g	Eu-155 Activity	12/8/2015	<MDA	pCi/g
SSABB15'	Gamma - AIP Solids pCi/g	Eu-155 Confidence Interval	12/8/2015	NA	pCi/g
SSABB15'	Gamma - AIP Solids pCi/g	Eu-155 MDA	12/8/2015	1.681 E-01	pCi/g
SSABB15'	Gamma - AIP Solids pCi/g	Pb-212 Activity	12/8/2015	5.148 E-01	pCi/g
SSABB15'	Gamma - AIP Solids pCi/g	Pb-212 Confidence Interval	12/8/2015	4.263 E-02	pCi/g
SSABB15'	Gamma - AIP Solids pCi/g	Pb-212 MDA	12/8/2015	5.675 E-02	pCi/g
SSABB15'	Gamma - AIP Solids pCi/g	Pb-214 Activity	12/8/2015	4.383 E-01	pCi/g
SSABB15'	Gamma - AIP Solids pCi/g	Pb-214 Confidence Interval	12/8/2015	3.388 E-02	pCi/g
SSABB15'	Gamma - AIP Solids pCi/g	Pb-214 MDA	12/8/2015	6.633 E-02	pCi/g
SSABB15'	Gamma - AIP Solids pCi/g	Ra-226 Activity	12/8/2015	<MDA	pCi/g
SSABB15'	Gamma - AIP Solids pCi/g	Ra-226 Confidence Interval	12/8/2015	NA	pCi/g
SSABB15'	Gamma - AIP Solids pCi/g	Ra-226 MDA	12/8/2015	8.202 E-01	pCi/g
SSABB15'	Gamma - AIP Solids pCi/g	Ac-228 Activity	12/8/2015	4.517 E-01	pCi/g
SSABB15'	Gamma - AIP Solids pCi/g	Ac-228 Confidence Interval	12/8/2015	4.574 E-02	pCi/g
SSABB15'	Gamma - AIP Solids pCi/g	Ac-228 MDA	12/8/2015	1.029 E-01	pCi/g
SSABB15'	Gamma - AIP Solids pCi/g	Th-234 Activity	12/8/2015	<MDA	pCi/g
SSABB15'	Gamma - AIP Solids pCi/g	Th-234 Confidence Interval	12/8/2015	NA	pCi/g
SSABB15'	Gamma - AIP Solids pCi/g	Th-234 MDA	12/8/2015	7.632 E-01	pCi/g
SSABB15'	Gamma - AIP Solids pCi/g	Am-241 Activity	12/8/2015	<MDA	pCi/g
SSABB15'	Gamma - AIP Solids pCi/g	Am-241 Confidence Interval	12/8/2015	NA	pCi/g
SSABB15'	Gamma - AIP Solids pCi/g	Am-241 MDA	12/8/2015	3.425 E-01	pCi/g
SSBEU15'	Gamma - AIP Solids pCi/g	Be-7 Activity	12/14/2015	<MDA	pCi/g
SSBEU15'	Gamma - AIP Solids pCi/g	Be-7 Confidence Interval	12/14/2015	NA	pCi/g
SSBEU15'	Gamma - AIP Solids pCi/g	Be-7 MDA	12/14/2015	8.976 E-01	pCi/g
SSBEU15'	Gamma - AIP Solids pCi/g	Na-22 Activity	12/14/2015	<MDA	pCi/g
SSBEU15'	Gamma - AIP Solids pCi/g	Na-22 Confidence Interval	12/14/2015	NA	pCi/g
SSBEU15'	Gamma - AIP Solids pCi/g	Na-22 MDA	12/14/2015	2.520 E-02	pCi/g
SSBEU15'	Gamma - AIP Solids pCi/g	K-40 Activity	12/14/2015	7.577 E-01	pCi/g
SSBEU15'	Gamma - AIP Solids pCi/g	K-40 Confidence Interval	12/14/2015	2.044 E-01	pCi/g
SSBEU15'	Gamma - AIP Solids pCi/g	K-40 MDA	12/14/2015	4.076 E-01	pCi/g
SSBEU15'	Gamma - AIP Solids pCi/g	Mn-54 Activity	12/14/2015	<MDA	pCi/g
SSBEU15'	Gamma - AIP Solids pCi/g	Mn-54 Confidence Interval	12/14/2015	NA	pCi/g
SSBEU15'	Gamma - AIP Solids pCi/g	Mn-54 MDA	12/14/2015	4.944 E-02	pCi/g
SSBEU15'	Gamma - AIP Solids pCi/g	Co-58 Activity	12/14/2015	<MDA	pCi/g
SSBEU15'	Gamma - AIP Solids pCi/g	Co-58 Confidence Interval	12/14/2015	NA	pCi/g
SSBEU15'	Gamma - AIP Solids pCi/g	Co-58 MDA	12/14/2015	6.969 E-02	pCi/g
SSBEU15'	Gamma - AIP Solids pCi/g	Co-60 Activity	12/14/2015	<MDA	pCi/g
SSBEU15'	Gamma - AIP Solids pCi/g	Co-60 Confidence Interval	12/14/2015	NA	pCi/g
SSBEU15'	Gamma - AIP Solids pCi/g	Co-60 MDA	12/14/2015	3.390 E-02	pCi/g
SSBEU15'	Gamma - AIP Solids pCi/g	Zn-65 Activity	12/14/2015	<MDA	pCi/g
SSBEU15'	Gamma - AIP Solids pCi/g	Zn-65 Confidence Interval	12/14/2015	NA	pCi/g
SSBEU15'	Gamma - AIP Solids pCi/g	Zn-65 MDA	12/14/2015	1.458 E-01	pCi/g

Location Description	Analysis	Analyte	Collection Date	Result	Units
SSBEU15'	Gamma - AIP Solids pCi/g	Y-88 Activity	12/14/2015	<MDA	pCi/g
SSBEU15'	Gamma - AIP Solids pCi/g	Y-88 Confidence Interval	12/14/2015	NA	pCi/g
SSBEU15'	Gamma - AIP Solids pCi/g	Y-88 MDA	12/14/2015	4.342 E-02	pCi/g
SSBEU15'	Gamma - AIP Solids pCi/g	Zr-95 Activity	12/14/2015	<MDA	pCi/g
SSBEU15'	Gamma - AIP Solids pCi/g	Zr-95 Confidence Interval	12/14/2015	NA	pCi/g
SSBEU15'	Gamma - AIP Solids pCi/g	Zr-95 MDA	12/14/2015	1.526 E-01	pCi/g
SSBEU15'	Gamma - AIP Solids pCi/g	Ru-103 Activity	12/14/2015	<MDA	pCi/g
SSBEU15'	Gamma - AIP Solids pCi/g	Ru-103 Confidence Interval	12/14/2015	NA	pCi/g
SSBEU15'	Gamma - AIP Solids pCi/g	Ru-103 MDA	12/14/2015	1.334 E-01	pCi/g
SSBEU15'	Gamma - AIP Solids pCi/g	Sb-125 Activity	12/14/2015	<MDA	pCi/g
SSBEU15'	Gamma - AIP Solids pCi/g	Sb-125 Confidence Interval	12/14/2015	NA	pCi/g
SSBEU15'	Gamma - AIP Solids pCi/g	Sb-125 MDA	12/14/2015	1.328 E-01	pCi/g
SSBEU15'	Gamma - AIP Solids pCi/g	I-131 Activity	12/14/2015	SEE COMMENTS	pCi/g
SSBEU15'	Gamma - AIP Solids pCi/g	I-131 Confidence Interval	12/14/2015	NA	pCi/g
SSBEU15'	Gamma - AIP Solids pCi/g	I-131 MDA	12/14/2015	NA	pCi/g
SSBEU15'	Gamma - AIP Solids pCi/g	Cs-134 Activity	12/14/2015	<MDA	pCi/g
SSBEU15'	Gamma - AIP Solids pCi/g	Cs-134 Confidence Interval	12/14/2015	NA	pCi/g
SSBEU15'	Gamma - AIP Solids pCi/g	Cs-134 MDA	12/14/2015	5.396 E-02	pCi/g
SSBEU15'	Gamma - AIP Solids pCi/g	Cs-137 Activity	12/14/2015	8.560 E-02	pCi/g
SSBEU15'	Gamma - AIP Solids pCi/g	Cs-137 Confidence Interval	12/14/2015	2.089 E-02	pCi/g
SSBEU15'	Gamma - AIP Solids pCi/g	Cs-137 MDA	12/14/2015	4.226 E-02	pCi/g
SSBEU15'	Gamma - AIP Solids pCi/g	Ce-144 Activity	12/14/2015	<MDA	pCi/g
SSBEU15'	Gamma - AIP Solids pCi/g	Ce-144 Confidence Interval	12/14/2015	NA	pCi/g
SSBEU15'	Gamma - AIP Solids pCi/g	Ce-144 MDA	12/14/2015	5.186 E-01	pCi/g
SSBEU15'	Gamma - AIP Solids pCi/g	Eu-152 Activity	12/14/2015	<MDA	pCi/g
SSBEU15'	Gamma - AIP Solids pCi/g	Eu-152 Confidence Interval	12/14/2015	NA	pCi/g
SSBEU15'	Gamma - AIP Solids pCi/g	Eu-152 MDA	12/14/2015	1.595 E-01	pCi/g
SSBEU15'	Gamma - AIP Solids pCi/g	Eu-154 Activity	12/14/2015	<MDA	pCi/g
SSBEU15'	Gamma - AIP Solids pCi/g	Eu-154 Confidence Interval	12/14/2015	NA	pCi/g
SSBEU15'	Gamma - AIP Solids pCi/g	Eu-154 MDA	12/14/2015	1.052 E-01	pCi/g
SSBEU15'	Gamma - AIP Solids pCi/g	Eu-155 Activity	12/14/2015	<MDA	pCi/g
SSBEU15'	Gamma - AIP Solids pCi/g	Eu-155 Confidence Interval	12/14/2015	NA	pCi/g
SSBEU15'	Gamma - AIP Solids pCi/g	Eu-155 MDA	12/14/2015	2.034 E-01	pCi/g
SSBEU15'	Gamma - AIP Solids pCi/g	Pb-212 Activity	12/14/2015	1.905 E+00	pCi/g
SSBEU15'	Gamma - AIP Solids pCi/g	Pb-212 Confidence Interval	12/14/2015	1.277 E-01	pCi/g
SSBEU15'	Gamma - AIP Solids pCi/g	Pb-212 MDA	12/14/2015	8.366 E-02	pCi/g
SSBEU15'	Gamma - AIP Solids pCi/g	Pb-214 Activity	12/14/2015	1.391 E+00	pCi/g
SSBEU15'	Gamma - AIP Solids pCi/g	Pb-214 Confidence Interval	12/14/2015	8.181 E-02	pCi/g
SSBEU15'	Gamma - AIP Solids pCi/g	Pb-214 MDA	12/14/2015	9.926 E-02	pCi/g
SSBEU15'	Gamma - AIP Solids pCi/g	Ra-226 Activity	12/14/2015	2.260 E+00	pCi/g
SSBEU15'	Gamma - AIP Solids pCi/g	Ra-226 Confidence Interval	12/14/2015	5.636 E-01	pCi/g
SSBEU15'	Gamma - AIP Solids pCi/g	Ra-226 MDA	12/14/2015	1.207 E+00	pCi/g
SSBEU15'	Gamma - AIP Solids pCi/g	Ac-228 Activity	12/14/2015	1.802 E+00	pCi/g
SSBEU15'	Gamma - AIP Solids pCi/g	Ac-228 Confidence Interval	12/14/2015	9.299 E-02	pCi/g
SSBEU15'	Gamma - AIP Solids pCi/g	Ac-228 MDA	12/14/2015	1.479 E-01	pCi/g

Location Description	Analysis	Analyte	Collection Date	Result	Units
SSBEU15'	Gamma - AIP Solids pCi/g	Th-234 Activity	12/14/2015	<MDA	pCi/g
SSBEU15'	Gamma - AIP Solids pCi/g	Th-234 Confidence Interval	12/14/2015	NA	pCi/g
SSBEU15'	Gamma - AIP Solids pCi/g	Th-234 MDA	12/14/2015	1.127 E+00	pCi/g
SSBEU15'	Gamma - AIP Solids pCi/g	Am-241 Activity	12/14/2015	<MDA	pCi/g
SSBEU15'	Gamma - AIP Solids pCi/g	Am-241 Confidence Interval	12/14/2015	NA	pCi/g
SSBEU15'	Gamma - AIP Solids pCi/g	Am-241 MDA	12/14/2015	5.398 E-01	pCi/g
SSLEX15'	Alpha and Beta in Soil pCi/g	Alpha Activity	11/7/2015	1.81E+01	pCi/g
SSLEX15'	Alpha and Beta in Soil pCi/g	Alpha Confidence Interval	11/7/2015	1.36E+01	pCi/g
SSLEX15'	Alpha and Beta in Soil pCi/g	Alpha LLD	11/7/2015	1.35E+01	pCi/g
SSLEX15'	Alpha and Beta in Soil pCi/g	Beta Activity	11/7/2015	1.74E+01	pCi/g
SSLEX15'	Alpha and Beta in Soil pCi/g	Beta Confidence Interval	11/7/2015	7.49E+00	pCi/g
SSLEX15'	Alpha and Beta in Soil pCi/g	Beta LLD	11/7/2015	1.04E+01	pCi/g
SSSLD15'	Alpha and Beta in Soil pCi/g	Alpha Activity	11/7/2015	<LLD	pCi/g
SSSLD15'	Alpha and Beta in Soil pCi/g	Alpha Confidence Interval	11/7/2015	NA	pCi/g
SSSLD15'	Alpha and Beta in Soil pCi/g	Alpha LLD	11/7/2015	1.34E+01	pCi/g
SSSLD15'	Alpha and Beta in Soil pCi/g	Beta Activity	11/7/2015	<LLD	pCi/g
SSSLD15'	Alpha and Beta in Soil pCi/g	Beta Confidence Interval	11/7/2015	NA	pCi/g
SSSLD15'	Alpha and Beta in Soil pCi/g	Beta LLD	11/7/2015	9.64E+00	pCi/g
SSE DG15'	Alpha and Beta in Soil pCi/g	Alpha Activity	11/23/2015	2.04E+01	pCi/g
SSE DG15'	Alpha and Beta in Soil pCi/g	Alpha Confidence Interval	11/23/2015	1.63E+01	pCi/g
SSE DG15'	Alpha and Beta in Soil pCi/g	Alpha LLD	11/23/2015	1.68E+01	pCi/g
SSE DG15'	Alpha and Beta in Soil pCi/g	Beta Activity	11/23/2015	4.43E+01	pCi/g
SSE DG15'	Alpha and Beta in Soil pCi/g	Beta Confidence Interval	11/23/2015	1.07E+01	pCi/g
SSE DG15'	Alpha and Beta in Soil pCi/g	Beta LLD	11/23/2015	1.30E+01	pCi/g
SSGWD15'	Alpha and Beta in Soil pCi/g	Alpha Activity	11/23/2015	2.21E+01	pCi/g
SSGWD15'	Alpha and Beta in Soil pCi/g	Alpha Confidence Interval	11/23/2015	1.26E+01	pCi/g
SSGWD15'	Alpha and Beta in Soil pCi/g	Alpha LLD	11/23/2015	7.50E+00	pCi/g
SSGWD15'	Alpha and Beta in Soil pCi/g	Beta Activity	11/23/2015	2.42E+01	pCi/g
SSGWD15'	Alpha and Beta in Soil pCi/g	Beta Confidence Interval	11/23/2015	7.67E+00	pCi/g
SSGWD15'	Alpha and Beta in Soil pCi/g	Beta LLD	11/23/2015	9.64E+00	pCi/g
SSJSP15'	Alpha and Beta in Soil pCi/g	Alpha Activity	12/3/2015	2.32E+01	pCi/g
SSJSP15'	Alpha and Beta in Soil pCi/g	Alpha Confidence Interval	12/3/2015	1.47E+01	pCi/g
SSJSP15'	Alpha and Beta in Soil pCi/g	Alpha LLD	12/3/2015	1.35E+01	pCi/g
SSJSP15'	Alpha and Beta in Soil pCi/g	Beta Activity	12/3/2015	1.25E+01	pCi/g
SSJSP15'	Alpha and Beta in Soil pCi/g	Beta Confidence Interval	12/3/2015	6.53E+00	pCi/g
SSJSP15'	Alpha and Beta in Soil pCi/g	Beta LLD	12/3/2015	9.31E+00	pCi/g
SSABB15'	Alpha and Beta in Soil pCi/g	Alpha Activity	12/8/2015	<LLD	pCi/g
SSABB15'	Alpha and Beta in Soil pCi/g	Alpha Confidence Interval	12/8/2015	NA	pCi/g
SSABB15'	Alpha and Beta in Soil pCi/g	Alpha LLD	12/8/2015	1.45E+01	pCi/g
SSABB15'	Alpha and Beta in Soil pCi/g	Beta Activity	12/8/2015	<LLD	pCi/g
SSABB15'	Alpha and Beta in Soil pCi/g	Beta Confidence Interval	12/8/2015	NA	pCi/g
SSABB15'	Alpha and Beta in Soil pCi/g	Beta LLD	12/8/2015	1.15E+01	pCi/g
SSBEU15'	Alpha and Beta in Soil pCi/g	Alpha Activity	12/14/2015	<LLD	pCi/g
SSBEU15'	Alpha and Beta in Soil pCi/g	Alpha Confidence Interval	12/14/2015	NA	pCi/g
SSBEU15'	Alpha and Beta in Soil pCi/g	Alpha LLD	12/14/2015	1.43E+01	pCi/g

Location Description	Analysis	Analyte	Collection Date	Result	Units
SSBEU15'	Alpha and Beta in Soil pCi/g	Beta Activity	12/14/2015	<LLD	pCi/g
SSBEU15'	Alpha and Beta in Soil pCi/g	Beta Confidence Interval	12/14/2015	NA	pCi/g
SSBEU15'	Alpha and Beta in Soil pCi/g	Beta LLD	12/14/2015	1.13E+01	pCi/g
SS ALG 15	Pu-238 pCi/g	Pu-238 Activity	1/28/2015	8.92E-03	pCi/g
SS ALG 15	Pu-238 pCi/g	Pu-238 Confidence Interval	1/28/2015	1.75E-02	pCi/g
SS ALG 15	Pu-238 pCi/g	Pu-238 MDA	1/28/2015	3.18E-02	pCi/g
SS SNL 15	Pu-238 pCi/g	Pu-238 Activity	1/28/2015	3.93E-02	pCi/g
SS SNL 15	Pu-238 pCi/g	Pu-238 Confidence Interval	1/28/2015	1.99E-02	pCi/g
SS SNL 15	Pu-238 pCi/g	Pu-238 MDA	1/28/2015	1.16E-02	pCi/g
SS DKH 15	Pu-238 pCi/g	Pu-238 Activity	1/28/2015	2.71E-02	pCi/g
SS DKH 15	Pu-238 pCi/g	Pu-238 Confidence Interval	1/28/2015	1.80E-02	pCi/g
SS DKH 15	Pu-238 pCi/g	Pu-238 MDA	1/28/2015	1.81E-02	pCi/g
SS AIK 15	Pu-238 pCi/g	Pu-238 Activity	2/13/2015	1.87E-02	pCi/g
SS AIK 15	Pu-238 pCi/g	Pu-238 Confidence Interval	2/13/2015	1.36E-02	pCi/g
SS AIK 15	Pu-238 pCi/g	Pu-238 MDA	2/13/2015	1.53E-02	pCi/g
SS JAK02 15	Pu-238 pCi/g	Pu-238 Activity	2/13/2015	7.43E-03	pCi/g
SS JAK02 15	Pu-238 pCi/g	Pu-238 Confidence Interval	2/13/2015	1.17E-02	pCi/g
SS JAK02 15	Pu-238 pCi/g	Pu-238 MDA	2/13/2015	2.02E-02	pCi/g
SS JAK 15	Pu-238 pCi/g	Pu-238 Activity	2/13/2015	6.74E-02	pCi/g
SS JAK 15	Pu-238 pCi/g	Pu-238 Confidence Interval	2/13/2015	2.73E-02	pCi/g
SS JAK 15	Pu-238 pCi/g	Pu-238 MDA	2/13/2015	1.94E-02	pCi/g
SS GP 15	Pu-238 pCi/g	Pu-238 Activity	2/18/2015	4.91E-02	pCi/g
SS GP 15	Pu-238 pCi/g	Pu-238 Confidence Interval	2/18/2015	2.54E-02	pCi/g
SS GP 15	Pu-238 pCi/g	Pu-238 MDA	2/18/2015	1.88E-02	pCi/g
SS NEL 15	Pu-238 pCi/g	Pu-238 Activity	2/18/2015	1.96E-02	pCi/g
SS NEL 15	Pu-238 pCi/g	Pu-238 Confidence Interval	2/18/2015	1.53E-02	pCi/g
SS NEL 15	Pu-238 pCi/g	Pu-238 MDA	2/18/2015	1.56E-02	pCi/g
SS AIK02 15	Pu-238 pCi/g	Pu-238 Activity	2/18/2015	3.61E-02	pCi/g
SS AIK02 15	Pu-238 pCi/g	Pu-238 Confidence Interval	2/18/2015	1.95E-02	pCi/g
SS AIK02 15	Pu-238 pCi/g	Pu-238 MDA	2/18/2015	1.21E-02	pCi/g
SS ALN 15	Pu-238 pCi/g	Pu-238 Activity	3/12/2015	1.63E-01	pCi/g
SS ALN 15	Pu-238 pCi/g	Pu-238 Confidence Interval	3/12/2015	5.00E-02	pCi/g
SS ALN 15	Pu-238 pCi/g	Pu-238 MDA	3/12/2015	2.20E-02	pCi/g
SS ALD 15	Pu-238 pCi/g	Pu-238 Activity	3/12/2015	1.89E-02	pCi/g
SS ALD 15	Pu-238 pCi/g	Pu-238 Confidence Interval	3/12/2015	1.64E-02	pCi/g
SS ALD 15	Pu-238 pCi/g	Pu-238 MDA	3/12/2015	2.01E-02	pCi/g
SS BWL05 15	Pu-238 pCi/g	Pu-238 Activity	3/12/2015	9.86E-03	pCi/g
SS BWL05 15	Pu-238 pCi/g	Pu-238 Confidence Interval	3/12/2015	1.13E-02	pCi/g
SS BWL05 15	Pu-238 pCi/g	Pu-238 MDA	3/12/2015	1.61E-02	pCi/g
SS BWL03 15	Pu-238 pCi/g	Pu-238 Activity	3/17/2015	1.06E-02	pCi/g
SS BWL03 15	Pu-238 pCi/g	Pu-238 Confidence Interval	3/17/2015	1.36E-02	pCi/g
SS BWL03 15	Pu-238 pCi/g	Pu-238 MDA	3/17/2015	2.19E-02	pCi/g
SS BWL02 15	Pu-238 pCi/g	Pu-238 Activity	3/17/2015	5.64E-02	pCi/g
SS BWL02 15	Pu-238 pCi/g	Pu-238 Confidence Interval	3/17/2015	3.28E-02	pCi/g
SS BWL02 15	Pu-238 pCi/g	Pu-238 MDA	3/17/2015	2.46E-02	pCi/g

Location Description	Analysis	Analyte	Collection Date	Result	Units
SS BWL 15	Pu-238 pCi/g	Pu-238 Activity	4/8/2015	5.56E-03	pCi/g
SS BWL 15	Pu-238 pCi/g	Pu-238 Confidence Interval	4/8/2015	7.77E-03	pCi/g
SS BWL 15	Pu-238 pCi/g	Pu-238 MDA	4/8/2015	1.28E-02	pCi/g
SS BWL04 15	Pu-238 pCi/g	Pu-238 Activity	4/8/2015	8.04E-03	pCi/g
SS BWL04 15	Pu-238 pCi/g	Pu-238 Confidence Interval	4/8/2015	1.37E-02	pCi/g
SS BWL04 15	Pu-238 pCi/g	Pu-238 MDA	4/8/2015	2.43E-02	pCi/g
SS AIK04 15	Pu-238 pCi/g	Pu-238 Activity	4/13/2015	2.31E-02	pCi/g
SS AIK04 15	Pu-238 pCi/g	Pu-238 Confidence Interval	4/13/2015	1.83E-02	pCi/g
SS AIK04 15	Pu-238 pCi/g	Pu-238 MDA	4/13/2015	2.53E-02	pCi/g
SS WIL 15	Pu-238 pCi/g	Pu-238 Activity	4/13/2015	2.71E-02	pCi/g
SS WIL 15	Pu-238 pCi/g	Pu-238 Confidence Interval	4/13/2015	1.43E-02	pCi/g
SS WIL 15	Pu-238 pCi/g	Pu-238 MDA	4/13/2015	1.10E-02	pCi/g
SS AIK03 15	Pu-238 pCi/g	Pu-238 Activity	4/13/2015	4.53E-02	pCi/g
SS AIK03 15	Pu-238 pCi/g	Pu-238 Confidence Interval	4/13/2015	2.41E-02	pCi/g
SS AIK03 15	Pu-238 pCi/g	Pu-238 MDA	4/13/2015	1.85E-02	pCi/g
SS BWL 15	Pu-239/240 pCi/g	Pu-239/240 Activity	4/8/2015	7.78E-03	pCi/g
SS BWL 15	Pu-239/240 pCi/g	Pu-239/240 Confidence Interval	4/8/2015	7.46E-03	pCi/g
SS BWL 15	Pu-239/240 pCi/g	Pu-239/240 MDA	4/8/2015	8.18E-03	pCi/g
SS BWL04 15	Pu-239/240 pCi/g	Pu-239/240 Activity	4/8/2015	4.01E-03	pCi/g
SS BWL04 15	Pu-239/240 pCi/g	Pu-239/240 Confidence Interval	4/8/2015	8.82E-03	pCi/g
SS BWL04 15	Pu-239/240 pCi/g	Pu-239/240 MDA	4/8/2015	1.72E-02	pCi/g
SS AIK04 15	Pu-239/240 pCi/g	Pu-239/240 Activity	4/13/2015	1.32E-02	pCi/g
SS AIK04 15	Pu-239/240 pCi/g	Pu-239/240 Confidence Interval	4/13/2015	1.31E-02	pCi/g
SS AIK04 15	Pu-239/240 pCi/g	Pu-239/240 MDA	4/13/2015	1.87E-02	pCi/g
SS WIL 15	Pu-239/240 pCi/g	Pu-239/240 Activity	4/13/2015	5.62E-03	pCi/g
SS WIL 15	Pu-239/240 pCi/g	Pu-239/240 Confidence Interval	4/13/2015	6.84E-03	pCi/g
SS WIL 15	Pu-239/240 pCi/g	Pu-239/240 MDA	4/13/2015	9.81E-03	pCi/g
SS AIK03 15	Pu-239/240 pCi/g	Pu-239/240 Activity	4/13/2015	6.58E-03	pCi/g
SS AIK03 15	Pu-239/240 pCi/g	Pu-239/240 Confidence Interval	4/13/2015	9.98E-03	pCi/g
SS AIK03 15	Pu-239/240 pCi/g	Pu-239/240 MDA	4/13/2015	1.64E-02	pCi/g
SS AGL 15	Pu-239/240 pCi/g	Pu-239/240 Activity	1/28/2015	2.24E-02	pCi/g
SS AGL 15	Pu-239/240 pCi/g	Pu-239/240 Confidence Interval	1/28/2015	1.63E-02	pCi/g
SS AGL 15	Pu-239/240 pCi/g	Pu-239/240 MDA	1/28/2015	1.56E-02	pCi/g
SS SNL 15	Pu-239/240 pCi/g	Pu-239/240 Activity	1/28/2015	1.33E-02	pCi/g
SS SNL 15	Pu-239/240 pCi/g	Pu-239/240 Confidence Interval	1/28/2015	1.27E-02	pCi/g
SS SNL 15	Pu-239/240 pCi/g	Pu-239/240 MDA	1/28/2015	1.67E-02	pCi/g
SS DKH 15	Pu-239/240 pCi/g	Pu-239/240 Activity	1/28/2015	6.73E-03	pCi/g
SS DKH 15	Pu-239/240 pCi/g	Pu-239/240 Confidence Interval	1/28/2015	8.79E-03	pCi/g
SS DKH 15	Pu-239/240 pCi/g	Pu-239/240 MDA	1/28/2015	1.24E-02	pCi/g
SS AIK 15	Pu-239/240 pCi/g	Pu-239/240 Activity	2/13/2015	2.65E-03	pCi/g
SS AIK 15	Pu-239/240 pCi/g	Pu-239/240 Confidence Interval	2/13/2015	7.40E-03	pCi/g
SS AIK 15	Pu-239/240 pCi/g	Pu-239/240 MDA	2/13/2015	1.52E-02	pCi/g
SS JAK02 15	Pu-239/240 pCi/g	Pu-239/240 Activity	2/13/2015	-1.66E-03	pCi/g
SS JAK02 15	Pu-239/240 pCi/g	Pu-239/240 Confidence Interval	2/13/2015	5.38E-03	pCi/g
SS JAK02 15	Pu-239/240 pCi/g	Pu-239/240 MDA	2/13/2015	1.44E-02	pCi/g

Location Description	Analysis	Analyte	Collection Date	Result	Units
SS JAK 15	Pu-239/240 pCi/g	Pu-239/240 Activity	2/13/2015	3.74E-03	pCi/g
SS JAK 15	Pu-239/240 pCi/g	Pu-239/240 Confidence Interval	2/13/2015	9.71E-03	pCi/g
SS JAK 15	Pu-239/240 pCi/g	Pu-239/240 MDA	2/13/2015	1.93E-02	pCi/g
SS GP 15	Pu-239/240 pCi/g	Pu-239/240 Activity	2/18/2015	2.86E-03	pCi/g
SS GP 15	Pu-239/240 pCi/g	Pu-239/240 Confidence Interval	2/18/2015	8.62E-03	pCi/g
SS GP 15	Pu-239/240 pCi/g	Pu-239/240 MDA	2/18/2015	1.87E-02	pCi/g
SS NEL 15	Pu-239/240 pCi/g	Pu-239/240 Activity	2/18/2015	1.77E-03	pCi/g
SS NEL 15	Pu-239/240 pCi/g	Pu-239/240 Confidence Interval	2/18/2015	5.51E-03	pCi/g
SS NEL 15	Pu-239/240 pCi/g	Pu-239/240 MDA	2/18/2015	1.31E-02	pCi/g
SS AIK02 15	Pu-239/240 pCi/g	Pu-239/240 Activity	2/18/2015	0.00E+00	pCi/g
SS AIK02 15	Pu-239/240 pCi/g	Pu-239/240 Confidence Interval	2/18/2015	6.79E-03	pCi/g
SS AIK02 15	Pu-239/240 pCi/g	Pu-239/240 MDA	2/18/2015	1.47E-02	pCi/g
SS ALN 15	Pu-239/240 pCi/g	Pu-239/240 Activity	3/12/2015	2.11E-02	pCi/g
SS ALN 15	Pu-239/240 pCi/g	Pu-239/240 Confidence Interval	3/12/2015	1.65E-02	pCi/g
SS ALN 15	Pu-239/240 pCi/g	Pu-239/240 MDA	3/12/2015	1.67E-02	pCi/g
SS ALN 15	Pu-239/240 pCi/g	Pu-239/240 Activity	3/12/2015	2.11E-02	pCi/g
SS ALN 15	Pu-239/240 pCi/g	Pu-239/240 Confidence Interval	3/12/2015	1.65E-02	pCi/g
SS ALN 15	Pu-239/240 pCi/g	Pu-239/240 MDA	3/12/2015	1.67E-02	pCi/g
SS ALD 15	Pu-239/240 pCi/g	Pu-239/240 Activity	3/12/2015	-4.47E-03	pCi/g
SS ALD 15	Pu-239/240 pCi/g	Pu-239/240 Confidence Interval	3/12/2015	7.66E-03	pCi/g
SS ALD 15	Pu-239/240 pCi/g	Pu-239/240 MDA	3/12/2015	2.52E-02	pCi/g
SS BWL05 15	Pu-239/240 pCi/g	Pu-239/240 Activity	3/12/2015	3.27E-03	pCi/g
SS BWL05 15	Pu-239/240 pCi/g	Pu-239/240 Confidence Interval	3/12/2015	7.20E-03	pCi/g
SS BWL05 15	Pu-239/240 pCi/g	Pu-239/240 MDA	3/12/2015	1.43E-02	pCi/g
SS BWL03 15	Pu-239/240 pCi/g	Pu-239/240 Activity	3/17/2015	1.05E-02	pCi/g
SS BWL03 15	Pu-239/240 pCi/g	Pu-239/240 Confidence Interval	3/17/2015	1.46E-02	pCi/g
SS BWL03 15	Pu-239/240 pCi/g	Pu-239/240 MDA	3/17/2015	2.44E-02	pCi/g
SS BWL02 15	Pu-239/240 pCi/g	Pu-239/240 Activity	3/17/2015	1.97E-02	pCi/g
SS BWL02 15	Pu-239/240 pCi/g	Pu-239/240 Confidence Interval	3/17/2015	1.90E-02	pCi/g
SS BWL02 15	Pu-239/240 pCi/g	Pu-239/240 MDA	3/17/2015	2.07E-02	pCi/g



Location Description	Analysis	Analyte	Collection Date	Result	Units
SSAIK15	Barium in Sediment	Barium in Sediment	2/13/2015	23	mg/kg
SSAIK15	Beryllium in Sediment	Beryllium in Sediment	2/13/2015	<0.30	mg/kg
SSAIK15	Cadmium in Sediment	Cadmium in Sediment	2/13/2015	<1.0	mg/kg
SSAIK15	Chromium in Sediment	Chromium in Sediment	2/13/2015	4.4	mg/kg
SSAIK15	Copper in Sediment	Copper in Sediment	2/13/2015	2.1	mg/kg
SSAIK15	Lead in Sediment	Lead in Sediment	2/13/2015	<5.0	mg/kg
SSAIK15	Manganese in Sediment	Manganese in Sediment	2/13/2015	81	mg/kg
SSAIK15	Mercury in Sediment	Mercury in Sediment	2/13/2015	<0.10	mg/kg
SSAIK15	Nickel in Sediment	Nickel in Sediment	2/13/2015	2.5	mg/kg
SSAIK15	Zinc in Sediment	Zinc in Sediment	2/13/2015	8	mg/kg
SSJAK0215	Barium in Sediment	Barium in Sediment	2/13/2015	29	mg/kg
SSJAK0215	Beryllium in Sediment	Beryllium in Sediment	2/13/2015	<0.30	mg/kg
SSJAK0215	Cadmium in Sediment	Cadmium in Sediment	2/13/2015	<1.0	mg/kg
SSJAK0215	Chromium in Sediment	Chromium in Sediment	2/13/2015	5.2	mg/kg
SSJAK0215	Copper in Sediment	Copper in Sediment	2/13/2015	2.4	mg/kg
SSJAK0215	Lead in Sediment	Lead in Sediment	2/13/2015	5.9	mg/kg
SSJAK0215	Manganese in Sediment	Manganese in Sediment	2/13/2015	120	mg/kg
SSJAK0215	Mercury in Sediment	Mercury in Sediment	2/13/2015	<0.10	mg/kg
SSJAK0215	Nickel in Sediment	Nickel in Sediment	2/13/2015	3.1	mg/kg
SSJAK0215	Zinc in Sediment	Zinc in Sediment	2/13/2015	8.1	mg/kg
SSJAK15	Barium in Sediment	Barium in Sediment	2/13/2015	34	mg/kg
SSJAK15	Beryllium in Sediment	Beryllium in Sediment	2/13/2015	<0.30	mg/kg
SSJAK15	Cadmium in Sediment	Cadmium in Sediment	2/13/2015	<1.0	mg/kg
SSJAK15	Chromium in Sediment	Chromium in Sediment	2/13/2015	5.6	mg/kg
SSJAK15	Copper in Sediment	Copper in Sediment	2/13/2015	2.8	mg/kg
SSJAK15	Lead in Sediment	Lead in Sediment	2/13/2015	7.6	mg/kg
SSJAK15	Manganese in Sediment	Manganese in Sediment	2/13/2015	190	mg/kg
SSJAK15	Mercury in Sediment	Mercury in Sediment	2/13/2015	<0.10	mg/kg
SSJAK15	Nickel in Sediment	Nickel in Sediment	2/13/2015	3.6	mg/kg
SSJAK15	Zinc in Sediment	Zinc in Sediment	2/13/2015	10	mg/kg
SSALG15	Barium in Sediment	Barium in Sediment	1/28/2015	17	mg/kg
SSALG15	Beryllium in Sediment	Beryllium in Sediment	1/28/2015	<0.30	mg/kg
SSALG15	Cadmium in Sediment	Cadmium in Sediment	1/28/2015	<1.0	mg/kg
SSALG15	Chromium in Sediment	Chromium in Sediment	1/28/2015	3.6	mg/kg
SSALG15	Copper in Sediment	Copper in Sediment	1/28/2015	1.4	mg/kg
SSALG15	Lead in Sediment	Lead in Sediment	1/28/2015	<5.0	mg/kg
SSALG15	Manganese in Sediment	Manganese in Sediment	1/28/2015	19	mg/kg
SSALG15	Mercury in Sediment	Mercury in Sediment	1/28/2015	<0.10	mg/kg
SSALG15	Nickel in Sediment	Nickel in Sediment	1/28/2015	<2.0	mg/kg
SSALG15	Zinc in Sediment	Zinc in Sediment	1/28/2015	7.4	mg/kg
SSSNL15	Barium in Sediment	Barium in Sediment	1/28/2015	16	mg/kg
SSSNL15	Beryllium in Sediment	Beryllium in Sediment	1/28/2015	<0.30	mg/kg
SSSNL15	Cadmium in Sediment	Cadmium in Sediment	1/28/2015	<1.0	mg/kg
SSSNL15	Chromium in Sediment	Chromium in Sediment	1/28/2015	3	mg/kg
SSSNL15	Copper in Sediment	Copper in Sediment	1/28/2015	1.4	mg/kg

Location Description	Analysis	Analyte	Collection Date	Result	Units
SSSNL15	Lead in Sediment	Lead in Sediment	1/28/2015	5	mg/kg
SSSNL15	Manganese in Sediment	Manganese in Sediment	1/28/2015	16	mg/kg
SSSNL15	Mercury in Sediment	Mercury in Sediment	1/28/2015	<0.10	mg/kg
SSSNL15	Nickel in Sediment	Nickel in Sediment	1/28/2015	<2.0	mg/kg
SSSNL15	Zinc in Sediment	Zinc in Sediment	1/28/2015	7.2	mg/kg
SSDKH15	Barium in Sediment	Barium in Sediment	1/28/2015	27	mg/kg
SSDKH15	Beryllium in Sediment	Beryllium in Sediment	1/28/2015	<0.30	mg/kg
SSDKH15	Cadmium in Sediment	Cadmium in Sediment	1/28/2015	<1.0	mg/kg
SSDKH15	Chromium in Sediment	Chromium in Sediment	1/28/2015	5	mg/kg
SSDKH15	Copper in Sediment	Copper in Sediment	1/28/2015	2.2	mg/kg
SSDKH15	Lead in Sediment	Lead in Sediment	1/28/2015	6	mg/kg
SSDKH15	Manganese in Sediment	Manganese in Sediment	1/28/2015	130	mg/kg
SSDKH15	Mercury in Sediment	Mercury in Sediment	1/28/2015	<0.10	mg/kg
SSDKH15	Nickel in Sediment	Nickel in Sediment	1/28/2015	3	mg/kg
SSDKH15	Zinc in Sediment	Zinc in Sediment	1/28/2015	7	mg/kg
SSBWL0315	Barium in Sediment	Barium in Sediment	3/17/2015	36	mg/kg
SSBWL0315	Beryllium in Sediment	Beryllium in Sediment	3/17/2015	<0.30	mg/kg
SSBWL0315	Cadmium in Sediment	Cadmium in Sediment	3/17/2015	<1.0	mg/kg
SSBWL0315	Chromium in Sediment	Chromium in Sediment	3/17/2015	5.5	mg/kg
SSBWL0315	Copper in Sediment	Copper in Sediment	3/17/2015	1.2	mg/kg
SSBWL0315	Lead in Sediment	Lead in Sediment	3/17/2015	5.5	mg/kg
SSBWL0315	Manganese in Sediment	Manganese in Sediment	3/17/2015	480	mg/kg
SSBWL0315	Mercury in Sediment	Mercury in Sediment	3/17/2015	<0.10	mg/kg
SSBWL0315	Nickel in Sediment	Nickel in Sediment	3/17/2015	2.2	mg/kg
SSBWL0315	Zinc in Sediment	Zinc in Sediment	3/17/2015	9	mg/kg
SSBWL0215	Barium in Sediment	Barium in Sediment	3/17/2015	38	mg/kg
SSBWL0215	Beryllium in Sediment	Beryllium in Sediment	3/17/2015	<0.30	mg/kg
SSBWL0215	Cadmium in Sediment	Cadmium in Sediment	3/17/2015	<1.0	mg/kg
SSBWL0215	Chromium in Sediment	Chromium in Sediment	3/17/2015	6.9	mg/kg
SSBWL0215	Copper in Sediment	Copper in Sediment	3/17/2015	1.8	mg/kg
SSBWL0215	Lead in Sediment	Lead in Sediment	3/17/2015	<5.0	mg/kg
SSBWL0215	Manganese in Sediment	Manganese in Sediment	3/17/2015	330	mg/kg
SSBWL0215	Mercury in Sediment	Mercury in Sediment	3/17/2015	<0.10	mg/kg
SSBWL0215	Nickel in Sediment	Nickel in Sediment	3/17/2015	2.8	mg/kg
SSBWL0215	Zinc in Sediment	Zinc in Sediment	3/17/2015	14	mg/kg
SSALN15	Barium in Sediment	Barium in Sediment	3/12/2015	14	mg/kg
SSALN15	Beryllium in Sediment	Beryllium in Sediment	3/12/2015	<0.30	mg/kg
SSALN15	Cadmium in Sediment	Cadmium in Sediment	3/12/2015	<1.0	mg/kg
SSALN15	Chromium in Sediment	Chromium in Sediment	3/12/2015	4.6	mg/kg
SSALN15	Copper in Sediment	Copper in Sediment	3/12/2015	1.3	mg/kg
SSALN15	Lead in Sediment	Lead in Sediment	3/12/2015	5.3	mg/kg
SSALN15	Manganese in Sediment	Manganese in Sediment	3/12/2015	40	mg/kg
SSALN15	Mercury in Sediment	Mercury in Sediment	3/12/2015	0.13	mg/kg
SSALN15	Nickel in Sediment	Nickel in Sediment	3/12/2015	2.2	mg/kg
SSALN15	Zinc in Sediment	Zinc in Sediment	3/12/2015	7.4	mg/kg

Location Description	Analysis	Analyte	Collection Date	Result	Units
SSALD15	Barium in Sediment	Barium in Sediment	3/12/2015	16	mg/kg
SSALD15	Beryllium in Sediment	Beryllium in Sediment	3/12/2015	<0.30	mg/kg
SSALD15	Cadmium in Sediment	Cadmium in Sediment	3/12/2015	<1.0	mg/kg
SSALD15	Chromium in Sediment	Chromium in Sediment	3/12/2015	4.2	mg/kg
SSALD15	Copper in Sediment	Copper in Sediment	3/12/2015	1.2	mg/kg
SSALD15	Lead in Sediment	Lead in Sediment	3/12/2015	6	mg/kg
SSALD15	Manganese in Sediment	Manganese in Sediment	3/12/2015	49	mg/kg
SSALD15	Mercury in Sediment	Mercury in Sediment	3/12/2015	<0.10	mg/kg
SSALD15	Nickel in Sediment	Nickel in Sediment	3/12/2015	<2.0	mg/kg
SSALD15	Zinc in Sediment	Zinc in Sediment	3/12/2015	6.1	mg/kg
SSBWL0515	Barium in Sediment	Barium in Sediment	3/12/2015	16	mg/kg
SSBWL0515	Beryllium in Sediment	Beryllium in Sediment	3/12/2015	<0.30	mg/kg
SSBWL0515	Cadmium in Sediment	Cadmium in Sediment	3/12/2015	<1.0	mg/kg
SSBWL0515	Chromium in Sediment	Chromium in Sediment	3/12/2015	4.5	mg/kg
SSBWL0515	Copper in Sediment	Copper in Sediment	3/12/2015	1.1	mg/kg
SSBWL0515	Lead in Sediment	Lead in Sediment	3/12/2015	5.8	mg/kg
SSBWL0515	Manganese in Sediment	Manganese in Sediment	3/12/2015	42	mg/kg
SSBWL0515	Mercury in Sediment	Mercury in Sediment	3/12/2015	<0.10	mg/kg
SSBWL0515	Nickel in Sediment	Nickel in Sediment	3/12/2015	<2.0	mg/kg
SSBWL0515	Zinc in Sediment	Zinc in Sediment	3/12/2015	6.2	mg/kg
SSBWL15	Barium in Sediment	Barium in Sediment	4/8/2015	41	mg/kg
SSBWL15	Beryllium in Sediment	Beryllium in Sediment	4/8/2015	<0.30	mg/kg
SSBWL15	Cadmium in Sediment	Cadmium in Sediment	4/8/2015	<1.0	mg/kg
SSBWL15	Chromium in Sediment	Chromium in Sediment	4/8/2015	7	mg/kg
SSBWL15	Copper in Sediment	Copper in Sediment	4/8/2015	2	mg/kg
SSBWL15	Lead in Sediment	Lead in Sediment	4/8/2015	5.6	mg/kg
SSBWL15	Manganese in Sediment	Manganese in Sediment	4/8/2015	310	mg/kg
SSBWL15	Mercury in Sediment	Mercury in Sediment	4/8/2015	<0.10	mg/kg
SSBWL15	Nickel in Sediment	Nickel in Sediment	4/8/2015	2.9	mg/kg
SSBWL15	Zinc in Sediment	Zinc in Sediment	4/8/2015	13	mg/kg
SSBWL0415	Barium in Sediment	Barium in Sediment	4/8/2015	32	mg/kg
SSBWL0415	Beryllium in Sediment	Beryllium in Sediment	4/8/2015	<0.30	mg/kg
SSBWL0415	Cadmium in Sediment	Cadmium in Sediment	4/8/2015	<1.0	mg/kg
SSBWL0415	Chromium in Sediment	Chromium in Sediment	4/8/2015	5.6	mg/kg
SSBWL0415	Copper in Sediment	Copper in Sediment	4/8/2015	1.3	mg/kg
SSBWL0415	Lead in Sediment	Lead in Sediment	4/8/2015	<5.0	mg/kg
SSBWL0415	Manganese in Sediment	Manganese in Sediment	4/8/2015	400	mg/kg
SSBWL0415	Mercury in Sediment	Mercury in Sediment	4/8/2015	<0.10	mg/kg
SSBWL0415	Nickel in Sediment	Nickel in Sediment	4/8/2015	2.3	mg/kg
SSBWL0415	Zinc in Sediment	Zinc in Sediment	4/8/2015	9.3	mg/kg
SSAIK0315	Barium in Sediment	Barium in Sediment	4/8/2015	16	mg/kg
SSAIK0315	Beryllium in Sediment	Beryllium in Sediment	4/8/2015	<0.30	mg/kg
SSAIK0315	Cadmium in Sediment	Cadmium in Sediment	4/8/2015	<1.0	mg/kg
SSAIK0315	Chromium in Sediment	Chromium in Sediment	4/8/2015	4.4	mg/kg
SSAIK0315	Copper in Sediment	Copper in Sediment	4/8/2015	1.2	mg/kg

Location Description	Analysis	Analyte	Collection Date	Result	Units
SSAIK0315	Lead in Sediment	Lead in Sediment	4/8/2015	6.4	mg/kg
SSAIK0315	Manganese in Sediment	Manganese in Sediment	4/8/2015	45	mg/kg
SSAIK0315	Mercury in Sediment	Mercury in Sediment	4/8/2015	<0.10	mg/kg
SSAIK0315	Nickel in Sediment	Nickel in Sediment	4/8/2015	<2.0	mg/kg
SSAIK0315	Zinc in Sediment	Zinc in Sediment	4/8/2015	6.6	mg/kg
SSAIK0415	Barium in Sediment	Barium in Sediment	4/13/2015	11	mg/kg
SSAIK0415	Beryllium in Sediment	Beryllium in Sediment	4/13/2015	<0.30	mg/kg
SSAIK0415	Cadmium in Sediment	Cadmium in Sediment	4/13/2015	<1.0	mg/kg
SSAIK0415	Chromium in Sediment	Chromium in Sediment	4/13/2015	3.3	mg/kg
SSAIK0415	Copper in Sediment	Copper in Sediment	4/13/2015	1.2	mg/kg
SSAIK0415	Lead in Sediment	Lead in Sediment	4/13/2015	5	mg/kg
SSAIK0415	Manganese in Sediment	Manganese in Sediment	4/13/2015	38	mg/kg
SSAIK0415	Mercury in Sediment	Mercury in Sediment	4/13/2015	<0.10	mg/kg
SSAIK0415	Nickel in Sediment	Nickel in Sediment	4/13/2015	<2.0	mg/kg
SSAIK0415	Zinc in Sediment	Zinc in Sediment	4/13/2015	4.8	mg/kg
SSWIL15	Barium in Sediment	Barium in Sediment	4/13/2015	17	mg/kg
SSWIL15	Beryllium in Sediment	Beryllium in Sediment	4/13/2015	<0.30	mg/kg
SSWIL15	Cadmium in Sediment	Cadmium in Sediment	4/13/2015	<1.0	mg/kg
SSWIL15	Chromium in Sediment	Chromium in Sediment	4/13/2015	4.5	mg/kg
SSWIL15	Copper in Sediment	Copper in Sediment	4/13/2015	1.3	mg/kg
SSWIL15	Lead in Sediment	Lead in Sediment	4/13/2015	6.7	mg/kg
SSWIL15	Manganese in Sediment	Manganese in Sediment	4/13/2015	56	mg/kg
SSWIL15	Mercury in Sediment	Mercury in Sediment	4/13/2015	<0.10	mg/kg
SSWIL15	Nickel in Sediment	Nickel in Sediment	4/13/2015	<2.0	mg/kg
SSWIL15	Zinc in Sediment	Zinc in Sediment	4/13/2015	6.6	mg/kg
SSGP15	Barium in Sediment	Barium in Sediment	2/18/2015	13	mg/kg
SSGP15	Beryllium in Sediment	Beryllium in Sediment	2/18/2015	<0.30	mg/kg
SSGP15	Cadmium in Sediment	Cadmium in Sediment	2/18/2015	<1.0	mg/kg
SSGP15	Chromium in Sediment	Chromium in Sediment	2/18/2015	4	mg/kg
SSGP15	Copper in Sediment	Copper in Sediment	2/18/2015	1	mg/kg
SSGP15	Lead in Sediment	Lead in Sediment	2/18/2015	7.3	mg/kg
SSGP15	Manganese in Sediment	Manganese in Sediment	2/18/2015	41	mg/kg
SSGP15	Mercury in Sediment	Mercury in Sediment	2/18/2015	<0.10	mg/kg
SSGP15	Nickel in Sediment	Nickel in Sediment	2/18/2015	<2.0	mg/kg
SSGP15	Zinc in Sediment	Zinc in Sediment	2/18/2015	5.2	mg/kg
SSNEL15	Barium in Sediment	Barium in Sediment	2/18/2015	16	mg/kg
SSNEL15	Beryllium in Sediment	Beryllium in Sediment	2/18/2015	<0.30	mg/kg
SSNEL15	Cadmium in Sediment	Cadmium in Sediment	2/18/2015	<1.0	mg/kg
SSNEL15	Chromium in Sediment	Chromium in Sediment	2/18/2015	4.2	mg/kg
SSNEL15	Copper in Sediment	Copper in Sediment	2/18/2015	1.3	mg/kg
SSNEL15	Lead in Sediment	Lead in Sediment	2/18/2015	7.4	mg/kg
SSNEL15	Manganese in Sediment	Manganese in Sediment	2/18/2015	57	mg/kg
SSNEL15	Mercury in Sediment	Mercury in Sediment	2/18/2015	<0.10	mg/kg
SSNEL15	Nickel in Sediment	Nickel in Sediment	2/18/2015	<2.0	mg/kg
SSNEL15	Zinc in Sediment	Zinc in Sediment	2/18/2015	6.3	mg/kg

<b>Location Description</b>	<b>Analysis</b>	<b>Analyte</b>	<b>Collection Date</b>	<b>Result</b>	<b>Units</b>
SSAIK0215	Barium in Sediment	Barium in Sediment	2/18/2015	16	mg/kg
SSAIK0215	Beryllium in Sediment	Beryllium in Sediment	2/18/2015	<0.30	mg/kg
SSAIK0215	Cadmium in Sediment	Cadmium in Sediment	2/18/2015	<1.0	mg/kg
SSAIK0215	Chromium in Sediment	Chromium in Sediment	2/18/2015	4	mg/kg
SSAIK0215	Copper in Sediment	Copper in Sediment	2/18/2015	1.2	mg/kg
SSAIK0215	Lead in Sediment	Lead in Sediment	2/18/2015	5.9	mg/kg
SSAIK0215	Manganese in Sediment	Manganese in Sediment	2/18/2015	63	mg/kg
SSAIK0215	Mercury in Sediment	Mercury in Sediment	2/18/2015	<0.10	mg/kg
SSAIK0215	Nickel in Sediment	Nickel in Sediment	2/18/2015	<2.0	mg/kg
SSAIK0215	Zinc in Sediment	Zinc in Sediment	2/18/2015	6.5	mg/kg

Location Description	Analysis	Analyte	Collection Date	Result	Units
VGAKN-007	Tritium in pCi/Letation pCi/L	Tritium Activity	03/17/15	502	pCi/L
VGAKN-007	Tritium in pCi/Letation pCi/L	Tritium Confidence Interval	03/17/15	221	pCi/L
VGAKN-007	Tritium in pCi/Letation pCi/L	Tritium LLD	03/17/15	352	pCi/L
VGAKN-004	Tritium in pCi/Letation pCi/L	Tritium Activity	03/24/15	<LLD	pCi/L
VGAKN-004	Tritium in pCi/Letation pCi/L	Tritium Confidence Interval	03/24/15	NA	pCi/L
VGAKN-004	Tritium in pCi/Letation pCi/L	Tritium LLD	03/24/15	282	pCi/L
VGAKN-003	Gamma - AIP Solids pCi/g	Be-7 Activity	03/24/15	0.86	pCi/g
VGAKN-003	Gamma - AIP Solids pCi/g	Be-7 Confidence Interval	03/24/15	0.24	pCi/g
VGAKN-003	Gamma - AIP Solids pCi/g	Be-7 MDA	03/24/15	0.45	pCi/g
VGAKN-003	Gamma - AIP Solids pCi/g	Na-22 Activity	03/24/15	<MDA	pCi/g
VGAKN-003	Gamma - AIP Solids pCi/g	Na-22 Confidence Interval	03/24/15	NA	pCi/g
VGAKN-003	Gamma - AIP Solids pCi/g	Na-22 MDA	03/24/15	0.04	pCi/g
VGAKN-003	Gamma - AIP Solids pCi/g	K-40 Activity	03/24/15	1.88	pCi/g
VGAKN-003	Gamma - AIP Solids pCi/g	K-40 Confidence Interval	03/24/15	0.42	pCi/g
VGAKN-003	Gamma - AIP Solids pCi/g	K-40 MDA	03/24/15	0.69	pCi/g
VGAKN-003	Gamma - AIP Solids pCi/g	Mn-54 Activity	03/24/15	<MDA	pCi/g
VGAKN-003	Gamma - AIP Solids pCi/g	Mn-54 Confidence Interval	03/24/15	NA	pCi/g
VGAKN-003	Gamma - AIP Solids pCi/g	Mn-54 MDA	03/24/15	0.05	pCi/g
VGAKN-003	Gamma - AIP Solids pCi/g	Co-58 Activity	03/24/15	<MDA	pCi/g
VGAKN-003	Gamma - AIP Solids pCi/g	Co-58 Confidence Interval	03/24/15	NA	pCi/g
VGAKN-003	Gamma - AIP Solids pCi/g	Co-58 MDA	03/24/15	0.07	pCi/g
VGAKN-003	Gamma - AIP Solids pCi/g	Co-60 Activity	03/24/15	<MDA	pCi/g
VGAKN-003	Gamma - AIP Solids pCi/g	Co-60 Confidence Interval	03/24/15	NA	pCi/g
VGAKN-003	Gamma - AIP Solids pCi/g	Co-60 MDA	03/24/15	0.05	pCi/g
VGAKN-003	Gamma - AIP Solids pCi/g	Zn-65 Activity	03/24/15	<MDA	pCi/g
VGAKN-003	Gamma - AIP Solids pCi/g	Zn-65 Confidence Interval	03/24/15	NA	pCi/g
VGAKN-003	Gamma - AIP Solids pCi/g	Zn-65 MDA	03/24/15	0.14	pCi/g
VGAKN-003	Gamma - AIP Solids pCi/g	Y-88 Activity	03/24/15	<MDA	pCi/g
VGAKN-003	Gamma - AIP Solids pCi/g	Y-88 Confidence Interval	03/24/15	NA	pCi/g
VGAKN-003	Gamma - AIP Solids pCi/g	Y-88 MDA	03/24/15	0.06	pCi/g
VGAKN-003	Gamma - AIP Solids pCi/g	Zr-95 Activity	03/24/15	<MDA	pCi/g
VGAKN-003	Gamma - AIP Solids pCi/g	Zr-95 Confidence Interval	03/24/15	NA	pCi/g
VGAKN-003	Gamma - AIP Solids pCi/g	Zr-95 MDA	03/24/15	0.11	pCi/g
VGAKN-003	Gamma - AIP Solids pCi/g	Ru-103 Activity	03/24/15	<MDA	pCi/g
VGAKN-003	Gamma - AIP Solids pCi/g	Ru-103 Confidence Interval	03/24/15	NA	pCi/g
VGAKN-003	Gamma - AIP Solids pCi/g	Ru-103 MDA	03/24/15	0.08	pCi/g
VGAKN-003	Gamma - AIP Solids pCi/g	Sb-125 Activity	03/24/15	<MDA	pCi/g
VGAKN-003	Gamma - AIP Solids pCi/g	Sb-125 Confidence Interval	03/24/15	NA	pCi/g
VGAKN-003	Gamma - AIP Solids pCi/g	Sb-125 MDA	03/24/15	0.13	pCi/g
VGAKN-003	Gamma - AIP Solids pCi/g	I-131 Activity	03/24/15	<MDA	pCi/g
VGAKN-003	Gamma - AIP Solids pCi/g	I-131 Confidence Interval	03/24/15	NA	pCi/g
VGAKN-003	Gamma - AIP Solids pCi/g	I-131 MDA	03/24/15	0.52	pCi/g
VGAKN-003	Gamma - AIP Solids pCi/g	Cs-134 Activity	03/24/15	<MDA	pCi/g
VGAKN-003	Gamma - AIP Solids pCi/g	Cs-134 Confidence Interval	03/24/15	NA	pCi/g
VGAKN-003	Gamma - AIP Solids pCi/g	Cs-134 MDA	03/24/15	0.05	pCi/g

Location Description	Analysis	Analyte	Collection Date	Result	Units
VGAKN-003	Gamma - AIP Solids pCi/g	Cs-137 Activity	03/24/15	<MDA	pCi/g
VGAKN-003	Gamma - AIP Solids pCi/g	Cs-137 Confidence Interval	03/24/15	NA	pCi/g
VGAKN-003	Gamma - AIP Solids pCi/g	Cs-137 MDA	03/24/15	0.06	pCi/g
VGAKN-003	Gamma - AIP Solids pCi/g	Ce-144 Activity	03/24/15	<MDA	pCi/g
VGAKN-003	Gamma - AIP Solids pCi/g	Ce-144 Confidence Interval	03/24/15	NA	pCi/g
VGAKN-003	Gamma - AIP Solids pCi/g	Ce-144 MDA	03/24/15	0.34	pCi/g
VGAKN-003	Gamma - AIP Solids pCi/g	Eu-152 Activity	03/24/15	<MDA	pCi/g
VGAKN-003	Gamma - AIP Solids pCi/g	Eu-152 Confidence Interval	03/24/15	NA	pCi/g
VGAKN-003	Gamma - AIP Solids pCi/g	Eu-152 MDA	03/24/15	0.12	pCi/g
VGAKN-003	Gamma - AIP Solids pCi/g	Eu-154 Activity	03/24/15	<MDA	pCi/g
VGAKN-003	Gamma - AIP Solids pCi/g	Eu-154 Confidence Interval	03/24/15	NA	pCi/g
VGAKN-003	Gamma - AIP Solids pCi/g	Eu-154 MDA	03/24/15	0.08	pCi/g
VGAKN-003	Gamma - AIP Solids pCi/g	Eu-155 Activity	03/24/15	<MDA	pCi/g
VGAKN-003	Gamma - AIP Solids pCi/g	Eu-155 Confidence Interval	03/24/15	NA	pCi/g
VGAKN-003	Gamma - AIP Solids pCi/g	Eu-155 MDA	03/24/15	0.08	pCi/g
VGAKN-003	Gamma - AIP Solids pCi/g	Pb-212 Activity	03/24/15	<MDA	pCi/g
VGAKN-003	Gamma - AIP Solids pCi/g	Pb-212 Confidence Interval	03/24/15	NA	pCi/g
VGAKN-003	Gamma - AIP Solids pCi/g	Pb-212 MDA	03/24/15	0.09	pCi/g
VGAKN-003	Gamma - AIP Solids pCi/g	Pb-214 Activity	03/24/15	<MDA	pCi/g
VGAKN-003	Gamma - AIP Solids pCi/g	Pb-214 Confidence Interval	03/24/15	NA	pCi/g
VGAKN-003	Gamma - AIP Solids pCi/g	Pb-214 MDA	03/24/15	0.10	pCi/g
VGAKN-003	Gamma - AIP Solids pCi/g	Ra-226 Activity	03/24/15	<MDA	pCi/g
VGAKN-003	Gamma - AIP Solids pCi/g	Ra-226 Confidence Interval	03/24/15	NA	pCi/g
VGAKN-003	Gamma - AIP Solids pCi/g	Ra-226 MDA	03/24/15	1.09	pCi/g
VGAKN-003	Gamma - AIP Solids pCi/g	Ac-228 Activity	03/24/15	<MDA	pCi/g
VGAKN-003	Gamma - AIP Solids pCi/g	Ac-228 Confidence Interval	03/24/15	NA	pCi/g
VGAKN-003	Gamma - AIP Solids pCi/g	Ac-228 MDA	03/24/15	0.23	pCi/g
VGAKN-003	Gamma - AIP Solids pCi/g	Th-234 Activity	03/24/15	<MDA	pCi/g
VGAKN-003	Gamma - AIP Solids pCi/g	Th-234 Confidence Interval	03/24/15	NA	pCi/g
VGAKN-003	Gamma - AIP Solids pCi/g	Th-234 MDA	03/24/15	0.55	pCi/g
VGAKN-003	Gamma - AIP Solids pCi/g	Am-241 Activity	03/24/15	<MDA	pCi/g
VGAKN-003	Gamma - AIP Solids pCi/g	Am-241 Confidence Interval	03/24/15	NA	pCi/g
VGAKN-003	Gamma - AIP Solids pCi/g	Am-241 MDA	03/24/15	0.10	pCi/g
VGAKN-003	Tritium in pCi/Letation pCi/L	Tritium Activity	03/24/15	<LLD	pCi/L
VGAKN-003	Tritium in pCi/Letation pCi/L	Tritium Confidence Interval	03/24/15	NA	pCi/L
VGAKN-003	Tritium in pCi/Letation pCi/L	Tritium LLD	03/24/15	296	pCi/L
VGAKN-008	Gamma - AIP Solids pCi/g	Be-7 Activity	03/24/15	2.35	pCi/g
VGAKN-008	Gamma - AIP Solids pCi/g	Be-7 Confidence Interval	03/24/15	0.39	pCi/g
VGAKN-008	Gamma - AIP Solids pCi/g	Be-7 MDA	03/24/15	0.55	pCi/g
VGAKN-008	Gamma - AIP Solids pCi/g	Na-22 Activity	03/24/15	<MDA	pCi/g
VGAKN-008	Gamma - AIP Solids pCi/g	Na-22 Confidence Interval	03/24/15	NA	pCi/g
VGAKN-008	Gamma - AIP Solids pCi/g	Na-22 MDA	03/24/15	0.04	pCi/g
VGAKN-008	Gamma - AIP Solids pCi/g	K-40 Activity	03/24/15	1.79	pCi/g
VGAKN-008	Gamma - AIP Solids pCi/g	K-40 Confidence Interval	03/24/15	0.43	pCi/g
VGAKN-008	Gamma - AIP Solids pCi/g	K-40 MDA	03/24/15	0.75	pCi/g

Location Description	Analysis	Analyte	Collection Date	Result	Units
VGAKN-008	Gamma - AIP Solids pCi/g	Mn-54 Activity	03/24/15	<MDA	pCi/g
VGAKN-008	Gamma - AIP Solids pCi/g	Mn-54 Confidence Interval	03/24/15	NA	pCi/g
VGAKN-008	Gamma - AIP Solids pCi/g	Mn-54 MDA	03/24/15	0.06	pCi/g
VGAKN-008	Gamma - AIP Solids pCi/g	Co-58 Activity	03/24/15	<MDA	pCi/g
VGAKN-008	Gamma - AIP Solids pCi/g	Co-58 Confidence Interval	03/24/15	NA	pCi/g
VGAKN-008	Gamma - AIP Solids pCi/g	Co-58 MDA	03/24/15	0.07	pCi/g
VGAKN-008	Gamma - AIP Solids pCi/g	Co-60 Activity	03/24/15	<MDA	pCi/g
VGAKN-008	Gamma - AIP Solids pCi/g	Co-60 Confidence Interval	03/24/15	NA	pCi/g
VGAKN-008	Gamma - AIP Solids pCi/g	Co-60 MDA	03/24/15	0.06	pCi/g
VGAKN-008	Gamma - AIP Solids pCi/g	Zn-65 Activity	03/24/15	<MDA	pCi/g
VGAKN-008	Gamma - AIP Solids pCi/g	Zn-65 Confidence Interval	03/24/15	NA	pCi/g
VGAKN-008	Gamma - AIP Solids pCi/g	Zn-65 MDA	03/24/15	0.15	pCi/g
VGAKN-008	Gamma - AIP Solids pCi/g	Y-88 Activity	03/24/15	<MDA	pCi/g
VGAKN-008	Gamma - AIP Solids pCi/g	Y-88 Confidence Interval	03/24/15	NA	pCi/g
VGAKN-008	Gamma - AIP Solids pCi/g	Y-88 MDA	03/24/15	0.07	pCi/g
VGAKN-008	Gamma - AIP Solids pCi/g	Zr-95 Activity	03/24/15	<MDA	pCi/g
VGAKN-008	Gamma - AIP Solids pCi/g	Zr-95 Confidence Interval	03/24/15	NA	pCi/g
VGAKN-008	Gamma - AIP Solids pCi/g	Zr-95 MDA	03/24/15	0.13	pCi/g
VGAKN-008	Gamma - AIP Solids pCi/g	Ru-103 Activity	03/24/15	<MDA	pCi/g
VGAKN-008	Gamma - AIP Solids pCi/g	Ru-103 Confidence Interval	03/24/15	NA	pCi/g
VGAKN-008	Gamma - AIP Solids pCi/g	Ru-103 MDA	03/24/15	0.08	pCi/g
VGAKN-008	Gamma - AIP Solids pCi/g	Sb-125 Activity	03/24/15	<MDA	pCi/g
VGAKN-008	Gamma - AIP Solids pCi/g	Sb-125 Confidence Interval	03/24/15	NA	pCi/g
VGAKN-008	Gamma - AIP Solids pCi/g	Sb-125 MDA	03/24/15	0.14	pCi/g
VGAKN-008	Gamma - AIP Solids pCi/g	I-131 Activity	03/24/15	<MDA	pCi/g
VGAKN-008	Gamma - AIP Solids pCi/g	I-131 Confidence Interval	03/24/15	NA	pCi/g
VGAKN-008	Gamma - AIP Solids pCi/g	I-131 MDA	03/24/15	0.62	pCi/g
VGAKN-008	Gamma - AIP Solids pCi/g	Cs-134 Activity	03/24/15	<MDA	pCi/g
VGAKN-008	Gamma - AIP Solids pCi/g	Cs-134 Confidence Interval	03/24/15	NA	pCi/g
VGAKN-008	Gamma - AIP Solids pCi/g	Cs-134 MDA	03/24/15	0.05	pCi/g
VGAKN-008	Gamma - AIP Solids pCi/g	Cs-137 Activity	03/24/15	<MDA	pCi/g
VGAKN-008	Gamma - AIP Solids pCi/g	Cs-137 Confidence Interval	03/24/15	NA	pCi/g
VGAKN-008	Gamma - AIP Solids pCi/g	Cs-137 MDA	03/24/15	0.06	pCi/g
VGAKN-008	Gamma - AIP Solids pCi/g	Ce-144 Activity	03/24/15	<MDA	pCi/g
VGAKN-008	Gamma - AIP Solids pCi/g	Ce-144 Confidence Interval	03/24/15	NA	pCi/g
VGAKN-008	Gamma - AIP Solids pCi/g	Ce-144 MDA	03/24/15	0.34	pCi/g
VGAKN-008	Gamma - AIP Solids pCi/g	Eu-152 Activity	03/24/15	<MDA	pCi/g
VGAKN-008	Gamma - AIP Solids pCi/g	Eu-152 Confidence Interval	03/24/15	NA	pCi/g
VGAKN-008	Gamma - AIP Solids pCi/g	Eu-152 MDA	03/24/15	0.12	pCi/g
VGAKN-008	Gamma - AIP Solids pCi/g	Eu-154 Activity	03/24/15	<MDA	pCi/g
VGAKN-008	Gamma - AIP Solids pCi/g	Eu-154 Confidence Interval	03/24/15	NA	pCi/g
VGAKN-008	Gamma - AIP Solids pCi/g	Eu-154 MDA	03/24/15	0.08	pCi/g
VGAKN-008	Gamma - AIP Solids pCi/g	Eu-155 Activity	03/24/15	<MDA	pCi/g
VGAKN-008	Gamma - AIP Solids pCi/g	Eu-155 Confidence Interval	03/24/15	NA	pCi/g
VGAKN-008	Gamma - AIP Solids pCi/g	Eu-155 MDA	03/24/15	0.11	pCi/g



Location Description	Analysis	Analyte	Collection Date	Result	Units
VGAKN-008	Gamma - AIP Solids pCi/g	Pb-212 Activity	03/24/15	<MDA	pCi/g
VGAKN-008	Gamma - AIP Solids pCi/g	Pb-212 Confidence Interval	03/24/15	NA	pCi/g
VGAKN-008	Gamma - AIP Solids pCi/g	Pb-212 MDA	03/24/15	0.09	pCi/g
VGAKN-008	Gamma - AIP Solids pCi/g	Pb-214 Activity	03/24/15	<MDA	pCi/g
VGAKN-008	Gamma - AIP Solids pCi/g	Pb-214 Confidence Interval	03/24/15	NA	pCi/g
VGAKN-008	Gamma - AIP Solids pCi/g	Pb-214 MDA	03/24/15	0.11	pCi/g
VGAKN-008	Gamma - AIP Solids pCi/g	Ra-226 Activity	03/24/15	<MDA	pCi/g
VGAKN-008	Gamma - AIP Solids pCi/g	Ra-226 Confidence Interval	03/24/15	NA	pCi/g
VGAKN-008	Gamma - AIP Solids pCi/g	Ra-226 MDA	03/24/15	1.07	pCi/g
VGAKN-008	Gamma - AIP Solids pCi/g	Ac-228 Activity	03/24/15	<MDA	pCi/g
VGAKN-008	Gamma - AIP Solids pCi/g	Ac-228 Confidence Interval	03/24/15	NA	pCi/g
VGAKN-008	Gamma - AIP Solids pCi/g	Ac-228 MDA	03/24/15	0.25	pCi/g
VGAKN-008	Gamma - AIP Solids pCi/g	Th-234 Activity	03/24/15	<MDA	pCi/g
VGAKN-008	Gamma - AIP Solids pCi/g	Th-234 Confidence Interval	03/24/15	NA	pCi/g
VGAKN-008	Gamma - AIP Solids pCi/g	Th-234 MDA	03/24/15	0.69	pCi/g
VGAKN-008	Gamma - AIP Solids pCi/g	Am-241 Activity	03/24/15	<MDA	pCi/g
VGAKN-008	Gamma - AIP Solids pCi/g	Am-241 Confidence Interval	03/24/15	NA	pCi/g
VGAKN-008	Gamma - AIP Solids pCi/g	Am-241 MDA	03/24/15	0.10	pCi/g
VGAKN-008	Tritium in pCi/Letation pCi/L	Tritium Activity	03/24/15	<LLD	pCi/L
VGAKN-008	Tritium in pCi/Letation pCi/L	Tritium Confidence Interval	03/24/15	NA	pCi/L
VGAKN-008	Tritium in pCi/Letation pCi/L	Tritium LLD	03/24/15	296	pCi/L
VGAKN-005	Gamma - AIP Solids pCi/g	Be-7 Activity	03/24/15	3.67	pCi/g
VGAKN-005	Gamma - AIP Solids pCi/g	Be-7 Confidence Interval	03/24/15	0.49	pCi/g
VGAKN-005	Gamma - AIP Solids pCi/g	Be-7 MDA	03/24/15	0.54	pCi/g
VGAKN-005	Gamma - AIP Solids pCi/g	Na-22 Activity	03/24/15	<MDA	pCi/g
VGAKN-005	Gamma - AIP Solids pCi/g	Na-22 Confidence Interval	03/24/15	NA	pCi/g
VGAKN-005	Gamma - AIP Solids pCi/g	Na-22 MDA	03/24/15	0.04	pCi/g
VGAKN-005	Gamma - AIP Solids pCi/g	K-40 Activity	03/24/15	1.49	pCi/g
VGAKN-005	Gamma - AIP Solids pCi/g	K-40 Confidence Interval	03/24/15	0.38	pCi/g
VGAKN-005	Gamma - AIP Solids pCi/g	K-40 MDA	03/24/15	0.68	pCi/g
VGAKN-005	Gamma - AIP Solids pCi/g	Mn-54 Activity	03/24/15	<MDA	pCi/g
VGAKN-005	Gamma - AIP Solids pCi/g	Mn-54 Confidence Interval	03/24/15	NA	pCi/g
VGAKN-005	Gamma - AIP Solids pCi/g	Mn-54 MDA	03/24/15	0.05	pCi/g
VGAKN-005	Gamma - AIP Solids pCi/g	Co-58 Activity	03/24/15	<MDA	pCi/g
VGAKN-005	Gamma - AIP Solids pCi/g	Co-58 Confidence Interval	03/24/15	NA	pCi/g
VGAKN-005	Gamma - AIP Solids pCi/g	Co-58 MDA	03/24/15	0.07	pCi/g
VGAKN-005	Gamma - AIP Solids pCi/g	Co-60 Activity	03/24/15	<MDA	pCi/g
VGAKN-005	Gamma - AIP Solids pCi/g	Co-60 Confidence Interval	03/24/15	NA	pCi/g
VGAKN-005	Gamma - AIP Solids pCi/g	Co-60 MDA	03/24/15	0.06	pCi/g
VGAKN-005	Gamma - AIP Solids pCi/g	Zn-65 Activity	03/24/15	<MDA	pCi/g
VGAKN-005	Gamma - AIP Solids pCi/g	Zn-65 Confidence Interval	03/24/15	NA	pCi/g
VGAKN-005	Gamma - AIP Solids pCi/g	Zn-65 MDA	03/24/15	0.13	pCi/g
VGAKN-005	Gamma - AIP Solids pCi/g	Y-88 Activity	03/24/15	<MDA	pCi/g
VGAKN-005	Gamma - AIP Solids pCi/g	Y-88 Confidence Interval	03/24/15	NA	pCi/g
VGAKN-005	Gamma - AIP Solids pCi/g	Y-88 MDA	03/24/15	0.06	pCi/g

Location Description	Analysis	Analyte	Collection Date	Result	Units
VGAKN-005	Gamma - AIP Solids pCi/g	Zr-95 Activity	03/24/15	<MDA	pCi/g
VGAKN-005	Gamma - AIP Solids pCi/g	Zr-95 Confidence Interval	03/24/15	NA	pCi/g
VGAKN-005	Gamma - AIP Solids pCi/g	Zr-95 MDA	03/24/15	0.12	pCi/g
VGAKN-005	Gamma - AIP Solids pCi/g	Ru-103 Activity	03/24/15	<MDA	pCi/g
VGAKN-005	Gamma - AIP Solids pCi/g	Ru-103 Confidence Interval	03/24/15	NA	pCi/g
VGAKN-005	Gamma - AIP Solids pCi/g	Ru-103 MDA	03/24/15	0.08	pCi/g
VGAKN-005	Gamma - AIP Solids pCi/g	Sb-125 Activity	03/24/15	<MDA	pCi/g
VGAKN-005	Gamma - AIP Solids pCi/g	Sb-125 Confidence Interval	03/24/15	NA	pCi/g
VGAKN-005	Gamma - AIP Solids pCi/g	Sb-125 MDA	03/24/15	0.15	pCi/g
VGAKN-005	Gamma - AIP Solids pCi/g	I-131 Activity	03/24/15	<MDA	pCi/g
VGAKN-005	Gamma - AIP Solids pCi/g	I-131 Confidence Interval	03/24/15	NA	pCi/g
VGAKN-005	Gamma - AIP Solids pCi/g	I-131 MDA	03/24/15	0.59	pCi/g
VGAKN-005	Gamma - AIP Solids pCi/g	Cs-134 Activity	03/24/15	<MDA	pCi/g
VGAKN-005	Gamma - AIP Solids pCi/g	Cs-134 Confidence Interval	03/24/15	NA	pCi/g
VGAKN-005	Gamma - AIP Solids pCi/g	Cs-134 MDA	03/24/15	0.05	pCi/g
VGAKN-005	Gamma - AIP Solids pCi/g	Cs-137 Activity	03/24/15	0.19	pCi/g
VGAKN-005	Gamma - AIP Solids pCi/g	Cs-137 Confidence Interval	03/24/15	0.03	pCi/g
VGAKN-005	Gamma - AIP Solids pCi/g	Cs-137 MDA	03/24/15	0.05	pCi/g
VGAKN-005	Gamma - AIP Solids pCi/g	Ce-144 Activity	03/24/15	<MDA	pCi/g
VGAKN-005	Gamma - AIP Solids pCi/g	Ce-144 Confidence Interval	03/24/15	NA	pCi/g
VGAKN-005	Gamma - AIP Solids pCi/g	Ce-144 MDA	03/24/15	0.34	pCi/g
VGAKN-005	Gamma - AIP Solids pCi/g	Eu-152 Activity	03/24/15	<MDA	pCi/g
VGAKN-005	Gamma - AIP Solids pCi/g	Eu-152 Confidence Interval	03/24/15	NA	pCi/g
VGAKN-005	Gamma - AIP Solids pCi/g	Eu-152 MDA	03/24/15	0.12	pCi/g
VGAKN-005	Gamma - AIP Solids pCi/g	Eu-154 Activity	03/24/15	<MDA	pCi/g
VGAKN-005	Gamma - AIP Solids pCi/g	Eu-154 Confidence Interval	03/24/15	NA	pCi/g
VGAKN-005	Gamma - AIP Solids pCi/g	Eu-154 MDA	03/24/15	0.08	pCi/g
VGAKN-005	Gamma - AIP Solids pCi/g	Eu-155 Activity	03/24/15	<MDA	pCi/g
VGAKN-005	Gamma - AIP Solids pCi/g	Eu-155 Confidence Interval	03/24/15	NA	pCi/g
VGAKN-005	Gamma - AIP Solids pCi/g	Eu-155 MDA	03/24/15	0.11	pCi/g
VGAKN-005	Gamma - AIP Solids pCi/g	Pb-212 Activity	03/24/15	<MDA	pCi/g
VGAKN-005	Gamma - AIP Solids pCi/g	Pb-212 Confidence Interval	03/24/15	NA	pCi/g
VGAKN-005	Gamma - AIP Solids pCi/g	Pb-212 MDA	03/24/15	0.09	pCi/g
VGAKN-005	Gamma - AIP Solids pCi/g	Pb-214 Activity	03/24/15	<MDA	pCi/g
VGAKN-005	Gamma - AIP Solids pCi/g	Pb-214 Confidence Interval	03/24/15	NA	pCi/g
VGAKN-005	Gamma - AIP Solids pCi/g	Pb-214 MDA	03/24/15	0.11	pCi/g
VGAKN-005	Gamma - AIP Solids pCi/g	Ra-226 Activity	03/24/15	<MDA	pCi/g
VGAKN-005	Gamma - AIP Solids pCi/g	Ra-226 Confidence Interval	03/24/15	NA	pCi/g
VGAKN-005	Gamma - AIP Solids pCi/g	Ra-226 MDA	03/24/15	1.11	pCi/g
VGAKN-005	Gamma - AIP Solids pCi/g	Ac-228 Activity	03/24/15	<MDA	pCi/g
VGAKN-005	Gamma - AIP Solids pCi/g	Ac-228 Confidence Interval	03/24/15	NA	pCi/g
VGAKN-005	Gamma - AIP Solids pCi/g	Ac-228 MDA	03/24/15	0.22	pCi/g
VGAKN-005	Gamma - AIP Solids pCi/g	Th-234 Activity	03/24/15	<MDA	pCi/g
VGAKN-005	Gamma - AIP Solids pCi/g	Th-234 Confidence Interval	03/24/15	NA	pCi/g
VGAKN-005	Gamma - AIP Solids pCi/g	Th-234 MDA	03/24/15	0.68	pCi/g

Location Description	Analysis	Analyte	Collection Date	Result	Units
VGAKN-005	Gamma - AIP Solids pCi/g	Am-241 Activity	03/24/15	<MDA	pCi/g
VGAKN-005	Gamma - AIP Solids pCi/g	Am-241 Confidence Interval	03/24/15	NA	pCi/g
VGAKN-005	Gamma - AIP Solids pCi/g	Am-241 MDA	03/24/15	0.10	pCi/g
VGAKN-005	Tritium in pCi/Letation pCi/L	Tritium Activity	03/24/15	<LLD	pCi/L
VGAKN-005	Tritium in pCi/Letation pCi/L	Tritium Confidence Interval	03/24/15	NA	pCi/L
VGAKN-005	Tritium in pCi/Letation pCi/L	Tritium LLD	03/24/15	358	pCi/L
VGAKN-006	Gamma - AIP Solids pCi/g	Be-7 Activity	03/24/15	3.78	pCi/g
VGAKN-006	Gamma - AIP Solids pCi/g	Be-7 Confidence Interval	03/24/15	0.49	pCi/g
VGAKN-006	Gamma - AIP Solids pCi/g	Be-7 MDA	03/24/15	0.53	pCi/g
VGAKN-006	Gamma - AIP Solids pCi/g	Na-22 Activity	03/24/15	<MDA	pCi/g
VGAKN-006	Gamma - AIP Solids pCi/g	Na-22 Confidence Interval	03/24/15	NA	pCi/g
VGAKN-006	Gamma - AIP Solids pCi/g	Na-22 MDA	03/24/15	0.04	pCi/g
VGAKN-006	Gamma - AIP Solids pCi/g	K-40 Activity	03/24/15	1.00	pCi/g
VGAKN-006	Gamma - AIP Solids pCi/g	K-40 Confidence Interval	03/24/15	0.36	pCi/g
VGAKN-006	Gamma - AIP Solids pCi/g	K-40 MDA	03/24/15	0.73	pCi/g
VGAKN-006	Gamma - AIP Solids pCi/g	Mn-54 Activity	03/24/15	<MDA	pCi/g
VGAKN-006	Gamma - AIP Solids pCi/g	Mn-54 Confidence Interval	03/24/15	NA	pCi/g
VGAKN-006	Gamma - AIP Solids pCi/g	Mn-54 MDA	03/24/15	0.06	pCi/g
VGAKN-006	Gamma - AIP Solids pCi/g	Co-58 Activity	03/24/15	<MDA	pCi/g
VGAKN-006	Gamma - AIP Solids pCi/g	Co-58 Confidence Interval	03/24/15	NA	pCi/g
VGAKN-006	Gamma - AIP Solids pCi/g	Co-58 MDA	03/24/15	0.07	pCi/g
VGAKN-006	Gamma - AIP Solids pCi/g	Co-60 Activity	03/24/15	<MDA	pCi/g
VGAKN-006	Gamma - AIP Solids pCi/g	Co-60 Confidence Interval	03/24/15	NA	pCi/g
VGAKN-006	Gamma - AIP Solids pCi/g	Co-60 MDA	03/24/15	0.06	pCi/g
VGAKN-006	Gamma - AIP Solids pCi/g	Zn-65 Activity	03/24/15	<MDA	pCi/g
VGAKN-006	Gamma - AIP Solids pCi/g	Zn-65 Confidence Interval	03/24/15	NA	pCi/g
VGAKN-006	Gamma - AIP Solids pCi/g	Zn-65 MDA	03/24/15	0.14	pCi/g
VGAKN-006	Gamma - AIP Solids pCi/g	Y-88 Activity	03/24/15	<MDA	pCi/g
VGAKN-006	Gamma - AIP Solids pCi/g	Y-88 Confidence Interval	03/24/15	NA	pCi/g
VGAKN-006	Gamma - AIP Solids pCi/g	Y-88 MDA	03/24/15	0.05	pCi/g
VGAKN-006	Gamma - AIP Solids pCi/g	Zr-95 Activity	03/24/15	<MDA	pCi/g
VGAKN-006	Gamma - AIP Solids pCi/g	Zr-95 Confidence Interval	03/24/15	NA	pCi/g
VGAKN-006	Gamma - AIP Solids pCi/g	Zr-95 MDA	03/24/15	0.12	pCi/g
VGAKN-006	Gamma - AIP Solids pCi/g	Ru-103 Activity	03/24/15	<MDA	pCi/g
VGAKN-006	Gamma - AIP Solids pCi/g	Ru-103 Confidence Interval	03/24/15	NA	pCi/g
VGAKN-006	Gamma - AIP Solids pCi/g	Ru-103 MDA	03/24/15	0.07	pCi/g
VGAKN-006	Gamma - AIP Solids pCi/g	Sb-125 Activity	03/24/15	<MDA	pCi/g
VGAKN-006	Gamma - AIP Solids pCi/g	Sb-125 Confidence Interval	03/24/15	NA	pCi/g
VGAKN-006	Gamma - AIP Solids pCi/g	Sb-125 MDA	03/24/15	0.14	pCi/g
VGAKN-006	Gamma - AIP Solids pCi/g	I-131 Activity	03/24/15	<MDA	pCi/g
VGAKN-006	Gamma - AIP Solids pCi/g	I-131 Confidence Interval	03/24/15	NA	pCi/g
VGAKN-006	Gamma - AIP Solids pCi/g	I-131 MDA	03/24/15	0.63	pCi/g
VGAKN-006	Gamma - AIP Solids pCi/g	Cs-134 Activity	03/24/15	<MDA	pCi/g
VGAKN-006	Gamma - AIP Solids pCi/g	Cs-134 Confidence Interval	03/24/15	NA	pCi/g
VGAKN-006	Gamma - AIP Solids pCi/g	Cs-134 MDA	03/24/15	0.06	pCi/g

Location Description	Analysis	Analyte	Collection Date	Result	Units
VGAKN-006	Gamma - AIP Solids pCi/g	Cs-137 Activity	03/24/15	<MDA	pCi/g
VGAKN-006	Gamma - AIP Solids pCi/g	Cs-137 Confidence Interval	03/24/15	NA	pCi/g
VGAKN-006	Gamma - AIP Solids pCi/g	Cs-137 MDA	03/24/15	0.06	pCi/g
VGAKN-006	Gamma - AIP Solids pCi/g	Ce-144 Activity	03/24/15	<MDA	pCi/g
VGAKN-006	Gamma - AIP Solids pCi/g	Ce-144 Confidence Interval	03/24/15	NA	pCi/g
VGAKN-006	Gamma - AIP Solids pCi/g	Ce-144 MDA	03/24/15	0.35	pCi/g
VGAKN-006	Gamma - AIP Solids pCi/g	Eu-152 Activity	03/24/15	<MDA	pCi/g
VGAKN-006	Gamma - AIP Solids pCi/g	Eu-152 Confidence Interval	03/24/15	NA	pCi/g
VGAKN-006	Gamma - AIP Solids pCi/g	Eu-152 MDA	03/24/15	0.12	pCi/g
VGAKN-006	Gamma - AIP Solids pCi/g	Eu-154 Activity	03/24/15	<MDA	pCi/g
VGAKN-006	Gamma - AIP Solids pCi/g	Eu-154 Confidence Interval	03/24/15	NA	pCi/g
VGAKN-006	Gamma - AIP Solids pCi/g	Eu-154 MDA	03/24/15	0.08	pCi/g
VGAKN-006	Gamma - AIP Solids pCi/g	Eu-155 Activity	03/24/15	<MDA	pCi/g
VGAKN-006	Gamma - AIP Solids pCi/g	Eu-155 Confidence Interval	03/24/15	NA	pCi/g
VGAKN-006	Gamma - AIP Solids pCi/g	Eu-155 MDA	03/24/15	0.09	pCi/g
VGAKN-006	Gamma - AIP Solids pCi/g	Pb-212 Activity	03/24/15	<MDA	pCi/g
VGAKN-006	Gamma - AIP Solids pCi/g	Pb-212 Confidence Interval	03/24/15	NA	pCi/g
VGAKN-006	Gamma - AIP Solids pCi/g	Pb-212 MDA	03/24/15	0.09	pCi/g
VGAKN-006	Gamma - AIP Solids pCi/g	Pb-214 Activity	03/24/15	<MDA	pCi/g
VGAKN-006	Gamma - AIP Solids pCi/g	Pb-214 Confidence Interval	03/24/15	NA	pCi/g
VGAKN-006	Gamma - AIP Solids pCi/g	Pb-214 MDA	03/24/15	0.11	pCi/g
VGAKN-006	Gamma - AIP Solids pCi/g	Ra-226 Activity	03/24/15	<MDA	pCi/g
VGAKN-006	Gamma - AIP Solids pCi/g	Ra-226 Confidence Interval	03/24/15	NA	pCi/g
VGAKN-006	Gamma - AIP Solids pCi/g	Ra-226 MDA	03/24/15	1.12	pCi/g
VGAKN-006	Gamma - AIP Solids pCi/g	Ac-228 Activity	03/24/15	<MDA	pCi/g
VGAKN-006	Gamma - AIP Solids pCi/g	Ac-228 Confidence Interval	03/24/15	NA	pCi/g
VGAKN-006	Gamma - AIP Solids pCi/g	Ac-228 MDA	03/24/15	0.15	pCi/g
VGAKN-006	Gamma - AIP Solids pCi/g	Th-234 Activity	03/24/15	<MDA	pCi/g
VGAKN-006	Gamma - AIP Solids pCi/g	Th-234 Confidence Interval	03/24/15	NA	pCi/g
VGAKN-006	Gamma - AIP Solids pCi/g	Th-234 MDA	03/24/15	0.55	pCi/g
VGAKN-006	Gamma - AIP Solids pCi/g	Am-241 Activity	03/24/15	<MDA	pCi/g
VGAKN-006	Gamma - AIP Solids pCi/g	Am-241 Confidence Interval	03/24/15	NA	pCi/g
VGAKN-006	Gamma - AIP Solids pCi/g	Am-241 MDA	03/24/15	0.11	pCi/g
VGAKN-006	Tritium in pCi/Letation pCi/L	Tritium Activity	03/24/15	<LLD	pCi/L
VGAKN-006	Tritium in pCi/Letation pCi/L	Tritium Confidence Interval	03/24/15	NA	pCi/L
VGAKN-006	Tritium in pCi/Letation pCi/L	Tritium LLD	03/24/15	249	pCi/L
VGORG-251	Tritium in pCi/Letation pCi/L	Tritium Activity	03/16/15	<LLD	pCi/L
VGORG-251	Tritium in pCi/Letation pCi/L	Tritium Confidence Interval	03/16/15	NA	pCi/L
VGORG-251	Tritium in pCi/Letation pCi/L	Tritium LLD	03/16/15	412	pCi/L
VGALD-251	Tritium in pCi/Letation pCi/L	Tritium Activity	03/16/15	<LLD	pCi/L
VGALD-251	Tritium in pCi/Letation pCi/L	Tritium Confidence Interval	03/16/15	NA	pCi/L
VGALD-251	Tritium in pCi/Letation pCi/L	Tritium LLD	03/16/15	286	pCi/L
VGBWL-004	Tritium in pCi/Letation pCi/L	Tritium Activity	03/16/15	590	pCi/L
VGBWL-004	Tritium in pCi/Letation pCi/L	Tritium Confidence Interval	03/16/15	255	pCi/L
VGBWL-004	Tritium in pCi/Letation pCi/L	Tritium LLD	03/16/15	405	pCi/L

Location Description	Analysis	Analyte	Collection Date	Result	Units
VGBWL-004	Gamma - AIP Solids pCi/g	Be-7 Activity	03/16/15	2.84	pCi/g
VGBWL-004	Gamma - AIP Solids pCi/g	Be-7 Confidence Interval	03/16/15	0.46	pCi/g
VGBWL-004	Gamma - AIP Solids pCi/g	Be-7 MDA	03/16/15	0.68	pCi/g
VGBWL-004	Gamma - AIP Solids pCi/g	Na-22 Activity	03/16/15	<MDA	pCi/g
VGBWL-004	Gamma - AIP Solids pCi/g	Na-22 Confidence Interval	03/16/15	NA	pCi/g
VGBWL-004	Gamma - AIP Solids pCi/g	Na-22 MDA	03/16/15	0.04	pCi/g
VGBWL-004	Gamma - AIP Solids pCi/g	K-40 Activity	03/16/15	1.66	pCi/g
VGBWL-004	Gamma - AIP Solids pCi/g	K-40 Confidence Interval	03/16/15	0.42	pCi/g
VGBWL-004	Gamma - AIP Solids pCi/g	K-40 MDA	03/16/15	0.77	pCi/g
VGBWL-004	Gamma - AIP Solids pCi/g	Mn-54 Activity	03/16/15	<MDA	pCi/g
VGBWL-004	Gamma - AIP Solids pCi/g	Mn-54 Confidence Interval	03/16/15	NA	pCi/g
VGBWL-004	Gamma - AIP Solids pCi/g	Mn-54 MDA	03/16/15	0.06	pCi/g
VGBWL-004	Gamma - AIP Solids pCi/g	Co-58 Activity	03/16/15	<MDA	pCi/g
VGBWL-004	Gamma - AIP Solids pCi/g	Co-58 Confidence Interval	03/16/15	NA	pCi/g
VGBWL-004	Gamma - AIP Solids pCi/g	Co-58 MDA	03/16/15	0.08	pCi/g
VGBWL-004	Gamma - AIP Solids pCi/g	Co-60 Activity	03/16/15	<MDA	pCi/g
VGBWL-004	Gamma - AIP Solids pCi/g	Co-60 Confidence Interval	03/16/15	NA	pCi/g
VGBWL-004	Gamma - AIP Solids pCi/g	Co-60 MDA	03/16/15	0.06	pCi/g
VGBWL-004	Gamma - AIP Solids pCi/g	Zn-65 Activity	03/16/15	<MDA	pCi/g
VGBWL-004	Gamma - AIP Solids pCi/g	Zn-65 Confidence Interval	03/16/15	NA	pCi/g
VGBWL-004	Gamma - AIP Solids pCi/g	Zn-65 MDA	03/16/15	0.14	pCi/g
VGBWL-004	Gamma - AIP Solids pCi/g	Y-88 Activity	03/16/15	<MDA	pCi/g
VGBWL-004	Gamma - AIP Solids pCi/g	Y-88 Confidence Interval	03/16/15	NA	pCi/g
VGBWL-004	Gamma - AIP Solids pCi/g	Y-88 MDA	03/16/15	0.07	pCi/g
VGBWL-004	Gamma - AIP Solids pCi/g	Zr-95 Activity	03/16/15	<MDA	pCi/g
VGBWL-004	Gamma - AIP Solids pCi/g	Zr-95 Confidence Interval	03/16/15	NA	pCi/g
VGBWL-004	Gamma - AIP Solids pCi/g	Zr-95 MDA	03/16/15	0.15	pCi/g
VGBWL-004	Gamma - AIP Solids pCi/g	Ru-103 Activity	03/16/15	<MDA	pCi/g
VGBWL-004	Gamma - AIP Solids pCi/g	Ru-103 Confidence Interval	03/16/15	NA	pCi/g
VGBWL-004	Gamma - AIP Solids pCi/g	Ru-103 MDA	03/16/15	0.09	pCi/g
VGBWL-004	Gamma - AIP Solids pCi/g	Sb-125 Activity	03/16/15	<MDA	pCi/g
VGBWL-004	Gamma - AIP Solids pCi/g	Sb-125 Confidence Interval	03/16/15	NA	pCi/g
VGBWL-004	Gamma - AIP Solids pCi/g	Sb-125 MDA	03/16/15	0.14	pCi/g
VGBWL-004	Gamma - AIP Solids pCi/g	I-131 Activity	03/16/15	<MDA	pCi/g
VGBWL-004	Gamma - AIP Solids pCi/g	I-131 Confidence Interval	03/16/15	NA	pCi/g
VGBWL-004	Gamma - AIP Solids pCi/g	I-131 MDA	03/16/15	1.49	pCi/g
VGBWL-004	Gamma - AIP Solids pCi/g	Cs-134 Activity	03/16/15	<MDA	pCi/g
VGBWL-004	Gamma - AIP Solids pCi/g	Cs-134 Confidence Interval	03/16/15	NA	pCi/g
VGBWL-004	Gamma - AIP Solids pCi/g	Cs-134 MDA	03/16/15	0.06	pCi/g
VGBWL-004	Gamma - AIP Solids pCi/g	Cs-137 Activity	03/16/15	<MDA	pCi/g
VGBWL-004	Gamma - AIP Solids pCi/g	Cs-137 Confidence Interval	03/16/15	NA	pCi/g
VGBWL-004	Gamma - AIP Solids pCi/g	Cs-137 MDA	03/16/15	0.06	pCi/g
VGBWL-004	Gamma - AIP Solids pCi/g	Ce-144 Activity	03/16/15	<MDA	pCi/g
VGBWL-004	Gamma - AIP Solids pCi/g	Ce-144 Confidence Interval	03/16/15	NA	pCi/g
VGBWL-004	Gamma - AIP Solids pCi/g	Ce-144 MDA	03/16/15	0.35	pCi/g

Location Description	Analysis	Analyte	Collection Date	Result	Units
VGBWL-004	Gamma - AIP Solids pCi/g	Eu-152 Activity	03/16/15	<MDA	pCi/g
VGBWL-004	Gamma - AIP Solids pCi/g	Eu-152 Confidence Interval	03/16/15	NA	pCi/g
VGBWL-004	Gamma - AIP Solids pCi/g	Eu-152 MDA	03/16/15	0.12	pCi/g
VGBWL-004	Gamma - AIP Solids pCi/g	Eu-154 Activity	03/16/15	<MDA	pCi/g
VGBWL-004	Gamma - AIP Solids pCi/g	Eu-154 Confidence Interval	03/16/15	NA	pCi/g
VGBWL-004	Gamma - AIP Solids pCi/g	Eu-154 MDA	03/16/15	0.09	pCi/g
VGBWL-004	Gamma - AIP Solids pCi/g	Eu-155 Activity	03/16/15	<MDA	pCi/g
VGBWL-004	Gamma - AIP Solids pCi/g	Eu-155 Confidence Interval	03/16/15	NA	pCi/g
VGBWL-004	Gamma - AIP Solids pCi/g	Eu-155 MDA	03/16/15	0.12	pCi/g
VGBWL-004	Gamma - AIP Solids pCi/g	Pb-212 Activity	03/16/15	<MDA	pCi/g
VGBWL-004	Gamma - AIP Solids pCi/g	Pb-212 Confidence Interval	03/16/15	NA	pCi/g
VGBWL-004	Gamma - AIP Solids pCi/g	Pb-212 MDA	03/16/15	0.10	pCi/g
VGBWL-004	Gamma - AIP Solids pCi/g	Pb-214 Activity	03/16/15	<MDA	pCi/g
VGBWL-004	Gamma - AIP Solids pCi/g	Pb-214 Confidence Interval	03/16/15	NA	pCi/g
VGBWL-004	Gamma - AIP Solids pCi/g	Pb-214 MDA	03/16/15	0.09	pCi/g
VGBWL-004	Gamma - AIP Solids pCi/g	Ra-226 Activity	03/16/15	<MDA	pCi/g
VGBWL-004	Gamma - AIP Solids pCi/g	Ra-226 Confidence Interval	03/16/15	NA	pCi/g
VGBWL-004	Gamma - AIP Solids pCi/g	Ra-226 MDA	03/16/15	1.11	pCi/g
VGBWL-004	Gamma - AIP Solids pCi/g	Ac-228 Activity	03/16/15	<MDA	pCi/g
VGBWL-004	Gamma - AIP Solids pCi/g	Ac-228 Confidence Interval	03/16/15	NA	pCi/g
VGBWL-004	Gamma - AIP Solids pCi/g	Ac-228 MDA	03/16/15	0.16	pCi/g
VGBWL-004	Gamma - AIP Solids pCi/g	Th-234 Activity	03/16/15	<MDA	pCi/g
VGBWL-004	Gamma - AIP Solids pCi/g	Th-234 Confidence Interval	03/16/15	NA	pCi/g
VGBWL-004	Gamma - AIP Solids pCi/g	Th-234 MDA	03/16/15	0.68	pCi/g
VGBWL-004	Gamma - AIP Solids pCi/g	Am-241 Activity	03/16/15	<MDA	pCi/g
VGBWL-004	Gamma - AIP Solids pCi/g	Am-241 Confidence Interval	03/16/15	NA	pCi/g
VGBWL-004	Gamma - AIP Solids pCi/g	Am-241 MDA	03/16/15	0.11	pCi/g
VGBWL-003	Tritium in pCi/Letation pCi/L	Tritium Activity	03/16/15	<LLD	pCi/L
VGBWL-003	Tritium in pCi/Letation pCi/L	Tritium Confidence Interval	03/16/15	NA	pCi/L
VGBWL-003	Tritium in pCi/Letation pCi/L	Tritium LLD	03/16/15	282	pCi/L
VGBWL-002	Tritium in pCi/Letation pCi/L	Tritium Activity	03/16/15	<LLD	pCi/L
VGBWL-002	Tritium in pCi/Letation pCi/L	Tritium Confidence Interval	03/16/15	NA	pCi/L
VGBWL-002	Tritium in pCi/Letation pCi/L	Tritium LLD	03/16/15	287	pCi/L
VGBWL-001	Tritium in pCi/Letation pCi/L	Tritium Activity	03/16/15	<LLD	pCi/L
VGBWL-001	Tritium in pCi/Letation pCi/L	Tritium Confidence Interval	03/16/15	NA	pCi/L
VGBWL-001	Tritium in pCi/Letation pCi/L	Tritium LLD	03/16/15	356	pCi/L
VGAKN-251	Tritium in pCi/Letation pCi/L	Tritium Activity	03/16/15	<LLD	pCi/L
VGAKN-251	Tritium in pCi/Letation pCi/L	Tritium Confidence Interval	03/16/15	NA	pCi/L
VGAKN-251	Tritium in pCi/Letation pCi/L	Tritium LLD	03/16/15	278	pCi/L
VGAKN-002	Tritium in pCi/Letation pCi/L	Tritium Activity	03/17/15	<LLD	pCi/L
VGAKN-002	Tritium in pCi/Letation pCi/L	Tritium Confidence Interval	03/17/15	NA	pCi/L
VGAKN-002	Tritium in pCi/Letation pCi/L	Tritium LLD	03/17/15	394	pCi/L
VGAKN-002	Gamma - AIP Solids pCi/g	Be-7 Activity	03/17/15	3.08	pCi/g
VGAKN-002	Gamma - AIP Solids pCi/g	Be-7 Confidence Interval	03/17/15	0.49	pCi/g
VGAKN-002	Gamma - AIP Solids pCi/g	Be-7 MDA	03/17/15	0.70	pCi/g

Location Description	Analysis	Analyte	Collection Date	Result	Units
VGAKN-002	Gamma - AIP Solids pCi/g	Na-22 Activity	03/17/15	<MDA	pCi/g
VGAKN-002	Gamma - AIP Solids pCi/g	Na-22 Confidence Interval	03/17/15	NA	pCi/g
VGAKN-002	Gamma - AIP Solids pCi/g	Na-22 MDA	03/17/15	0.04	pCi/g
VGAKN-002	Gamma - AIP Solids pCi/g	K-40 Activity	03/17/15	1.88	pCi/g
VGAKN-002	Gamma - AIP Solids pCi/g	K-40 Confidence Interval	03/17/15	0.42	pCi/g
VGAKN-002	Gamma - AIP Solids pCi/g	K-40 MDA	03/17/15	0.69	pCi/g
VGAKN-002	Gamma - AIP Solids pCi/g	Mn-54 Activity	03/17/15	<MDA	pCi/g
VGAKN-002	Gamma - AIP Solids pCi/g	Mn-54 Confidence Interval	03/17/15	NA	pCi/g
VGAKN-002	Gamma - AIP Solids pCi/g	Mn-54 MDA	03/17/15	0.06	pCi/g
VGAKN-002	Gamma - AIP Solids pCi/g	Co-58 Activity	03/17/15	<MDA	pCi/g
VGAKN-002	Gamma - AIP Solids pCi/g	Co-58 Confidence Interval	03/17/15	NA	pCi/g
VGAKN-002	Gamma - AIP Solids pCi/g	Co-58 MDA	03/17/15	0.08	pCi/g
VGAKN-002	Gamma - AIP Solids pCi/g	Co-60 Activity	03/17/15	<MDA	pCi/g
VGAKN-002	Gamma - AIP Solids pCi/g	Co-60 Confidence Interval	03/17/15	NA	pCi/g
VGAKN-002	Gamma - AIP Solids pCi/g	Co-60 MDA	03/17/15	0.06	pCi/g
VGAKN-002	Gamma - AIP Solids pCi/g	Zn-65 Activity	03/17/15	<MDA	pCi/g
VGAKN-002	Gamma - AIP Solids pCi/g	Zn-65 Confidence Interval	03/17/15	NA	pCi/g
VGAKN-002	Gamma - AIP Solids pCi/g	Zn-65 MDA	03/17/15	0.17	pCi/g
VGAKN-002	Gamma - AIP Solids pCi/g	Y-88 Activity	03/17/15	<MDA	pCi/g
VGAKN-002	Gamma - AIP Solids pCi/g	Y-88 Confidence Interval	03/17/15	NA	pCi/g
VGAKN-002	Gamma - AIP Solids pCi/g	Y-88 MDA	03/17/15	0.07	pCi/g
VGAKN-002	Gamma - AIP Solids pCi/g	Zr-95 Activity	03/17/15	<MDA	pCi/g
VGAKN-002	Gamma - AIP Solids pCi/g	Zr-95 Confidence Interval	03/17/15	NA	pCi/g
VGAKN-002	Gamma - AIP Solids pCi/g	Zr-95 MDA	03/17/15	0.15	pCi/g
VGAKN-002	Gamma - AIP Solids pCi/g	Ru-103 Activity	03/17/15	<MDA	pCi/g
VGAKN-002	Gamma - AIP Solids pCi/g	Ru-103 Confidence Interval	03/17/15	NA	pCi/g
VGAKN-002	Gamma - AIP Solids pCi/g	Ru-103 MDA	03/17/15	0.11	pCi/g
VGAKN-002	Gamma - AIP Solids pCi/g	Sb-125 Activity	03/17/15	<MDA	pCi/g
VGAKN-002	Gamma - AIP Solids pCi/g	Sb-125 Confidence Interval	03/17/15	NA	pCi/g
VGAKN-002	Gamma - AIP Solids pCi/g	Sb-125 MDA	03/17/15	0.16	pCi/g
VGAKN-002	Gamma - AIP Solids pCi/g	I-131 Activity	03/17/15	<MDA	pCi/g
VGAKN-002	Gamma - AIP Solids pCi/g	I-131 Confidence Interval	03/17/15	NA	pCi/g
VGAKN-002	Gamma - AIP Solids pCi/g	I-131 MDA	03/17/15	1.79	pCi/g
VGAKN-002	Gamma - AIP Solids pCi/g	Cs-134 Activity	03/17/15	<MDA	pCi/g
VGAKN-002	Gamma - AIP Solids pCi/g	Cs-134 Confidence Interval	03/17/15	NA	pCi/g
VGAKN-002	Gamma - AIP Solids pCi/g	Cs-134 MDA	03/17/15	0.07	pCi/g
VGAKN-002	Gamma - AIP Solids pCi/g	Cs-137 Activity	03/17/15	<MDA	pCi/g
VGAKN-002	Gamma - AIP Solids pCi/g	Cs-137 Confidence Interval	03/17/15	NA	pCi/g
VGAKN-002	Gamma - AIP Solids pCi/g	Cs-137 MDA	03/17/15	0.06	pCi/g
VGAKN-002	Gamma - AIP Solids pCi/g	Ce-144 Activity	03/17/15	<MDA	pCi/g
VGAKN-002	Gamma - AIP Solids pCi/g	Ce-144 Confidence Interval	03/17/15	NA	pCi/g
VGAKN-002	Gamma - AIP Solids pCi/g	Ce-144 MDA	03/17/15	0.36	pCi/g
VGAKN-002	Gamma - AIP Solids pCi/g	Eu-152 Activity	03/17/15	<MDA	pCi/g
VGAKN-002	Gamma - AIP Solids pCi/g	Eu-152 Confidence Interval	03/17/15	NA	pCi/g
VGAKN-002	Gamma - AIP Solids pCi/g	Eu-152 MDA	03/17/15	0.13	pCi/g

Location Description	Analysis	Analyte	Collection Date	Result	Units
VGAKN-002	Gamma - AIP Solids pCi/g	Eu-154 Activity	03/17/15	<MDA	pCi/g
VGAKN-002	Gamma - AIP Solids pCi/g	Eu-154 Confidence Interval	03/17/15	NA	pCi/g
VGAKN-002	Gamma - AIP Solids pCi/g	Eu-154 MDA	03/17/15	0.09	pCi/g
VGAKN-002	Gamma - AIP Solids pCi/g	Eu-155 Activity	03/17/15	<MDA	pCi/g
VGAKN-002	Gamma - AIP Solids pCi/g	Eu-155 Confidence Interval	03/17/15	NA	pCi/g
VGAKN-002	Gamma - AIP Solids pCi/g	Eu-155 MDA	03/17/15	0.12	pCi/g
VGAKN-002	Gamma - AIP Solids pCi/g	Pb-212 Activity	03/17/15	0.07	pCi/g
VGAKN-002	Gamma - AIP Solids pCi/g	Pb-212 Confidence Interval	03/17/15	0.02	pCi/g
VGAKN-002	Gamma - AIP Solids pCi/g	Pb-212 MDA	03/17/15	0.07	pCi/g
VGAKN-002	Gamma - AIP Solids pCi/g	Pb-214 Activity	03/17/15	0.18	pCi/g
VGAKN-002	Gamma - AIP Solids pCi/g	Pb-214 Confidence Interval	03/17/15	0.04	pCi/g
VGAKN-002	Gamma - AIP Solids pCi/g	Pb-214 MDA	03/17/15	0.09	pCi/g
VGAKN-002	Gamma - AIP Solids pCi/g	Ra-226 Activity	03/17/15	<MDA	pCi/g
VGAKN-002	Gamma - AIP Solids pCi/g	Ra-226 Confidence Interval	03/17/15	NA	pCi/g
VGAKN-002	Gamma - AIP Solids pCi/g	Ra-226 MDA	03/17/15	1.17	pCi/g
VGAKN-002	Gamma - AIP Solids pCi/g	Ac-228 Activity	03/17/15	<MDA	pCi/g
VGAKN-002	Gamma - AIP Solids pCi/g	Ac-228 Confidence Interval	03/17/15	NA	pCi/g
VGAKN-002	Gamma - AIP Solids pCi/g	Ac-228 MDA	03/17/15	0.19	pCi/g
VGAKN-002	Gamma - AIP Solids pCi/g	Th-234 Activity	03/17/15	<MDA	pCi/g
VGAKN-002	Gamma - AIP Solids pCi/g	Th-234 Confidence Interval	03/17/15	NA	pCi/g
VGAKN-002	Gamma - AIP Solids pCi/g	Th-234 MDA	03/17/15	0.72	pCi/g
VGAKN-002	Gamma - AIP Solids pCi/g	Am-241 Activity	03/17/15	<MDA	pCi/g
VGAKN-002	Gamma - AIP Solids pCi/g	Am-241 Confidence Interval	03/17/15	NA	pCi/g
VGAKN-002	Gamma - AIP Solids pCi/g	Am-241 MDA	03/17/15	0.13	pCi/g
VGAKN-001	Tritium in pCi/Letation pCi/L	Tritium Activity	03/17/15	510	pCi/L
VGAKN-001	Tritium in pCi/Letation pCi/L	Tritium Confidence Interval	03/17/15	229	pCi/L
VGAKN-001	Tritium in pCi/Letation pCi/L	Tritium LLD	03/17/15	364	pCi/L
VGAKN-001	Gamma - AIP Solids pCi/g	Be-7 Activity	03/17/15	3.88	pCi/g
VGAKN-001	Gamma - AIP Solids pCi/g	Be-7 Confidence Interval	03/17/15	0.56	pCi/g
VGAKN-001	Gamma - AIP Solids pCi/g	Be-7 MDA	03/17/15	0.72	pCi/g
VGAKN-001	Gamma - AIP Solids pCi/g	Na-22 Activity	03/17/15	<MDA	pCi/g
VGAKN-001	Gamma - AIP Solids pCi/g	Na-22 Confidence Interval	03/17/15	NA	pCi/g
VGAKN-001	Gamma - AIP Solids pCi/g	Na-22 MDA	03/17/15	0.04	pCi/g
VGAKN-001	Gamma - AIP Solids pCi/g	K-40 Activity	03/17/15	1.25	pCi/g
VGAKN-001	Gamma - AIP Solids pCi/g	K-40 Confidence Interval	03/17/15	0.37	pCi/g
VGAKN-001	Gamma - AIP Solids pCi/g	K-40 MDA	03/17/15	0.70	pCi/g
VGAKN-001	Gamma - AIP Solids pCi/g	Mn-54 Activity	03/17/15	<MDA	pCi/g
VGAKN-001	Gamma - AIP Solids pCi/g	Mn-54 Confidence Interval	03/17/15	NA	pCi/g
VGAKN-001	Gamma - AIP Solids pCi/g	Mn-54 MDA	03/17/15	0.06	pCi/g
VGAKN-001	Gamma - AIP Solids pCi/g	Co-58 Activity	03/17/15	<MDA	pCi/g
VGAKN-001	Gamma - AIP Solids pCi/g	Co-58 Confidence Interval	03/17/15	NA	pCi/g
VGAKN-001	Gamma - AIP Solids pCi/g	Co-58 MDA	03/17/15	0.07	pCi/g
VGAKN-001	Gamma - AIP Solids pCi/g	Co-60 Activity	03/17/15	<MDA	pCi/g
VGAKN-001	Gamma - AIP Solids pCi/g	Co-60 Confidence Interval	03/17/15	NA	pCi/g
VGAKN-001	Gamma - AIP Solids pCi/g	Co-60 MDA	03/17/15	0.06	pCi/g



Location Description	Analysis	Analyte	Collection Date	Result	Units
VGAKN-001	Gamma - AIP Solids pCi/g	Zn-65 Activity	03/17/15	<MDA	pCi/g
VGAKN-001	Gamma - AIP Solids pCi/g	Zn-65 Confidence Interval	03/17/15	NA	pCi/g
VGAKN-001	Gamma - AIP Solids pCi/g	Zn-65 MDA	03/17/15	0.14	pCi/g
VGAKN-001	Gamma - AIP Solids pCi/g	Y-88 Activity	03/17/15	<MDA	pCi/g
VGAKN-001	Gamma - AIP Solids pCi/g	Y-88 Confidence Interval	03/17/15	NA	pCi/g
VGAKN-001	Gamma - AIP Solids pCi/g	Y-88 MDA	03/17/15	0.07	pCi/g
VGAKN-001	Gamma - AIP Solids pCi/g	Zr-95 Activity	03/17/15	<MDA	pCi/g
VGAKN-001	Gamma - AIP Solids pCi/g	Zr-95 Confidence Interval	03/17/15	NA	pCi/g
VGAKN-001	Gamma - AIP Solids pCi/g	Zr-95 MDA	03/17/15	0.14	pCi/g
VGAKN-001	Gamma - AIP Solids pCi/g	Ru-103 Activity	03/17/15	<MDA	pCi/g
VGAKN-001	Gamma - AIP Solids pCi/g	Ru-103 Confidence Interval	03/17/15	NA	pCi/g
VGAKN-001	Gamma - AIP Solids pCi/g	Ru-103 MDA	03/17/15	0.10	pCi/g
VGAKN-001	Gamma - AIP Solids pCi/g	Sb-125 Activity	03/17/15	<MDA	pCi/g
VGAKN-001	Gamma - AIP Solids pCi/g	Sb-125 Confidence Interval	03/17/15	NA	pCi/g
VGAKN-001	Gamma - AIP Solids pCi/g	Sb-125 MDA	03/17/15	0.15	pCi/g
VGAKN-001	Gamma - AIP Solids pCi/g	I-131 Activity	03/17/15	<MDA	pCi/g
VGAKN-001	Gamma - AIP Solids pCi/g	I-131 Confidence Interval	03/17/15	NA	pCi/g
VGAKN-001	Gamma - AIP Solids pCi/g	I-131 MDA	03/17/15	1.84	pCi/g
VGAKN-001	Gamma - AIP Solids pCi/g	Cs-134 Activity	03/17/15	<MDA	pCi/g
VGAKN-001	Gamma - AIP Solids pCi/g	Cs-134 Confidence Interval	03/17/15	NA	pCi/g
VGAKN-001	Gamma - AIP Solids pCi/g	Cs-134 MDA	03/17/15	0.06	pCi/g
VGAKN-001	Gamma - AIP Solids pCi/g	Cs-137 Activity	03/17/15	<MDA	pCi/g
VGAKN-001	Gamma - AIP Solids pCi/g	Cs-137 Confidence Interval	03/17/15	NA	pCi/g
VGAKN-001	Gamma - AIP Solids pCi/g	Cs-137 MDA	03/17/15	0.06	pCi/g
VGAKN-001	Gamma - AIP Solids pCi/g	Ce-144 Activity	03/17/15	<MDA	pCi/g
VGAKN-001	Gamma - AIP Solids pCi/g	Ce-144 Confidence Interval	03/17/15	NA	pCi/g
VGAKN-001	Gamma - AIP Solids pCi/g	Ce-144 MDA	03/17/15	0.35	pCi/g
VGAKN-001	Gamma - AIP Solids pCi/g	Eu-152 Activity	03/17/15	<MDA	pCi/g
VGAKN-001	Gamma - AIP Solids pCi/g	Eu-152 Confidence Interval	03/17/15	NA	pCi/g
VGAKN-001	Gamma - AIP Solids pCi/g	Eu-152 MDA	03/17/15	0.12	pCi/g
VGAKN-001	Gamma - AIP Solids pCi/g	Eu-154 Activity	03/17/15	<MDA	pCi/g
VGAKN-001	Gamma - AIP Solids pCi/g	Eu-154 Confidence Interval	03/17/15	NA	pCi/g
VGAKN-001	Gamma - AIP Solids pCi/g	Eu-154 MDA	03/17/15	0.08	pCi/g
VGAKN-001	Gamma - AIP Solids pCi/g	Eu-155 Activity	03/17/15	<MDA	pCi/g
VGAKN-001	Gamma - AIP Solids pCi/g	Eu-155 Confidence Interval	03/17/15	NA	pCi/g
VGAKN-001	Gamma - AIP Solids pCi/g	Eu-155 MDA	03/17/15	0.11	pCi/g
VGAKN-001	Gamma - AIP Solids pCi/g	Pb-212 Activity	03/17/15	<MDA	pCi/g
VGAKN-001	Gamma - AIP Solids pCi/g	Pb-212 Confidence Interval	03/17/15	NA	pCi/g
VGAKN-001	Gamma - AIP Solids pCi/g	Pb-212 MDA	03/17/15	0.09	pCi/g
VGAKN-001	Gamma - AIP Solids pCi/g	Pb-214 Activity	03/17/15	<MDA	pCi/g
VGAKN-001	Gamma - AIP Solids pCi/g	Pb-214 Confidence Interval	03/17/15	NA	pCi/g
VGAKN-001	Gamma - AIP Solids pCi/g	Pb-214 MDA	03/17/15	0.08	pCi/g
VGAKN-001	Gamma - AIP Solids pCi/g	Ra-226 Activity	03/17/15	<MDA	pCi/g
VGAKN-001	Gamma - AIP Solids pCi/g	Ra-226 Confidence Interval	03/17/15	NA	pCi/g
VGAKN-001	Gamma - AIP Solids pCi/g	Ra-226 MDA	03/17/15	1.11	pCi/g

Location Description	Analysis	Analyte	Collection Date	Result	Units
VGAKN-001	Gamma - AIP Solids pCi/g	Ac-228 Activity	03/17/15	<MDA	pCi/g
VGAKN-001	Gamma - AIP Solids pCi/g	Ac-228 Confidence Interval	03/17/15	NA	pCi/g
VGAKN-001	Gamma - AIP Solids pCi/g	Ac-228 MDA	03/17/15	0.19	pCi/g
VGAKN-001	Gamma - AIP Solids pCi/g	Th-234 Activity	03/17/15	<MDA	pCi/g
VGAKN-001	Gamma - AIP Solids pCi/g	Th-234 Confidence Interval	03/17/15	NA	pCi/g
VGAKN-001	Gamma - AIP Solids pCi/g	Th-234 MDA	03/17/15	0.67	pCi/g
VGAKN-001	Gamma - AIP Solids pCi/g	Am-241 Activity	03/17/15	<MDA	pCi/g
VGAKN-001	Gamma - AIP Solids pCi/g	Am-241 Confidence Interval	03/17/15	NA	pCi/g
VGAKN-001	Gamma - AIP Solids pCi/g	Am-241 MDA	03/17/15	0.10	pCi/g
VGBWL-009	Tritium in pCi/Letation pCi/L	Tritium Activity	03/17/15	<LLD	pCi/L
VGBWL-009	Tritium in pCi/Letation pCi/L	Tritium Confidence Interval	03/17/15	NA	pCi/L
VGBWL-009	Tritium in pCi/Letation pCi/L	Tritium LLD	03/17/15	370	pCi/L
VGBWL-008	Tritium in pCi/Letation pCi/L	Tritium Activity	03/17/15	546	pCi/L
VGBWL-008	Tritium in pCi/Letation pCi/L	Tritium Confidence Interval	03/17/15	314	pCi/L
VGBWL-008	Tritium in pCi/Letation pCi/L	Tritium LLD	03/17/15	506	pCi/L
VGBWL-007	Tritium in pCi/Letation pCi/L	Tritium Activity	03/17/15	<LLD	pCi/L
VGBWL-007	Tritium in pCi/Letation pCi/L	Tritium Confidence Interval	03/17/15	NA	pCi/L
VGBWL-007	Tritium in pCi/Letation pCi/L	Tritium LLD	03/17/15	237	pCi/L
VGBWL-006	Tritium in pCi/Letation pCi/L	Tritium Activity	03/17/15	<LLD	pCi/L
VGBWL-006	Tritium in pCi/Letation pCi/L	Tritium Confidence Interval	03/17/15	NA	pCi/L
VGBWL-006	Tritium in pCi/Letation pCi/L	Tritium LLD	03/17/15	236	pCi/L
VGBWL-006	Gamma - AIP Solids pCi/g	Be-7 Activity	03/17/15	0.56	pCi/g
VGBWL-006	Gamma - AIP Solids pCi/g	Be-7 Confidence Interval	03/17/15	0.25	pCi/g
VGBWL-006	Gamma - AIP Solids pCi/g	Be-7 MDA	03/17/15	0.52	pCi/g
VGBWL-006	Gamma - AIP Solids pCi/g	Na-22 Activity	03/17/15	<MDA	pCi/g
VGBWL-006	Gamma - AIP Solids pCi/g	Na-22 Confidence Interval	03/17/15	NA	pCi/g
VGBWL-006	Gamma - AIP Solids pCi/g	Na-22 MDA	03/17/15	0.04	pCi/g
VGBWL-006	Gamma - AIP Solids pCi/g	K-40 Activity	03/17/15	1.61	pCi/g
VGBWL-006	Gamma - AIP Solids pCi/g	K-40 Confidence Interval	03/17/15	0.40	pCi/g
VGBWL-006	Gamma - AIP Solids pCi/g	K-40 MDA	03/17/15	0.70	pCi/g
VGBWL-006	Gamma - AIP Solids pCi/g	Mn-54 Activity	03/17/15	<MDA	pCi/g
VGBWL-006	Gamma - AIP Solids pCi/g	Mn-54 Confidence Interval	03/17/15	NA	pCi/g
VGBWL-006	Gamma - AIP Solids pCi/g	Mn-54 MDA	03/17/15	0.05	pCi/g
VGBWL-006	Gamma - AIP Solids pCi/g	Co-58 Activity	03/17/15	<MDA	pCi/g
VGBWL-006	Gamma - AIP Solids pCi/g	Co-58 Confidence Interval	03/17/15	NA	pCi/g
VGBWL-006	Gamma - AIP Solids pCi/g	Co-58 MDA	03/17/15	0.08	pCi/g
VGBWL-006	Gamma - AIP Solids pCi/g	Co-60 Activity	03/17/15	<MDA	pCi/g
VGBWL-006	Gamma - AIP Solids pCi/g	Co-60 Confidence Interval	03/17/15	NA	pCi/g
VGBWL-006	Gamma - AIP Solids pCi/g	Co-60 MDA	03/17/15	0.06	pCi/g
VGBWL-006	Gamma - AIP Solids pCi/g	Zn-65 Activity	03/17/15	<MDA	pCi/g
VGBWL-006	Gamma - AIP Solids pCi/g	Zn-65 Confidence Interval	03/17/15	NA	pCi/g
VGBWL-006	Gamma - AIP Solids pCi/g	Zn-65 MDA	03/17/15	0.14	pCi/g
VGBWL-006	Gamma - AIP Solids pCi/g	Y-88 Activity	03/17/15	<MDA	pCi/g
VGBWL-006	Gamma - AIP Solids pCi/g	Y-88 Confidence Interval	03/17/15	NA	pCi/g
VGBWL-006	Gamma - AIP Solids pCi/g	Y-88 MDA	03/17/15	0.07	pCi/g

Location Description	Analysis	Analyte	Collection Date	Result	Units
VGBWL-006	Gamma - AIP Solids pCi/g	Zr-95 Activity	03/17/15	<MDA	pCi/g
VGBWL-006	Gamma - AIP Solids pCi/g	Zr-95 Confidence Interval	03/17/15	NA	pCi/g
VGBWL-006	Gamma - AIP Solids pCi/g	Zr-95 MDA	03/17/15	0.14	pCi/g
VGBWL-006	Gamma - AIP Solids pCi/g	Ru-103 Activity	03/17/15	<MDA	pCi/g
VGBWL-006	Gamma - AIP Solids pCi/g	Ru-103 Confidence Interval	03/17/15	NA	pCi/g
VGBWL-006	Gamma - AIP Solids pCi/g	Ru-103 MDA	03/17/15	0.10	pCi/g
VGBWL-006	Gamma - AIP Solids pCi/g	Sb-125 Activity	03/17/15	<MDA	pCi/g
VGBWL-006	Gamma - AIP Solids pCi/g	Sb-125 Confidence Interval	03/17/15	NA	pCi/g
VGBWL-006	Gamma - AIP Solids pCi/g	Sb-125 MDA	03/17/15	0.14	pCi/g
VGBWL-006	Gamma - AIP Solids pCi/g	I-131 Activity	03/17/15	<MDA	pCi/g
VGBWL-006	Gamma - AIP Solids pCi/g	I-131 Confidence Interval	03/17/15	NA	pCi/g
VGBWL-006	Gamma - AIP Solids pCi/g	I-131 MDA	03/17/15	1.78	pCi/g
VGBWL-006	Gamma - AIP Solids pCi/g	Cs-134 Activity	03/17/15	<MDA	pCi/g
VGBWL-006	Gamma - AIP Solids pCi/g	Cs-134 Confidence Interval	03/17/15	NA	pCi/g
VGBWL-006	Gamma - AIP Solids pCi/g	Cs-134 MDA	03/17/15	0.06	pCi/g
VGBWL-006	Gamma - AIP Solids pCi/g	Cs-137 Activity	03/17/15	<MDA	pCi/g
VGBWL-006	Gamma - AIP Solids pCi/g	Cs-137 Confidence Interval	03/17/15	NA	pCi/g
VGBWL-006	Gamma - AIP Solids pCi/g	Cs-137 MDA	03/17/15	0.06	pCi/g
VGBWL-006	Gamma - AIP Solids pCi/g	Ce-144 Activity	03/17/15	<MDA	pCi/g
VGBWL-006	Gamma - AIP Solids pCi/g	Ce-144 Confidence Interval	03/17/15	NA	pCi/g
VGBWL-006	Gamma - AIP Solids pCi/g	Ce-144 MDA	03/17/15	0.34	pCi/g
VGBWL-006	Gamma - AIP Solids pCi/g	Eu-152 Activity	03/17/15	<MDA	pCi/g
VGBWL-006	Gamma - AIP Solids pCi/g	Eu-152 Confidence Interval	03/17/15	NA	pCi/g
VGBWL-006	Gamma - AIP Solids pCi/g	Eu-152 MDA	03/17/15	0.11	pCi/g
VGBWL-006	Gamma - AIP Solids pCi/g	Eu-154 Activity	03/17/15	<MDA	pCi/g
VGBWL-006	Gamma - AIP Solids pCi/g	Eu-154 Confidence Interval	03/17/15	NA	pCi/g
VGBWL-006	Gamma - AIP Solids pCi/g	Eu-154 MDA	03/17/15	0.08	pCi/g
VGBWL-006	Gamma - AIP Solids pCi/g	Eu-155 Activity	03/17/15	<MDA	pCi/g
VGBWL-006	Gamma - AIP Solids pCi/g	Eu-155 Confidence Interval	03/17/15	NA	pCi/g
VGBWL-006	Gamma - AIP Solids pCi/g	Eu-155 MDA	03/17/15	0.11	pCi/g
VGBWL-006	Gamma - AIP Solids pCi/g	Pb-212 Activity	03/17/15	<MDA	pCi/g
VGBWL-006	Gamma - AIP Solids pCi/g	Pb-212 Confidence Interval	03/17/15	NA	pCi/g
VGBWL-006	Gamma - AIP Solids pCi/g	Pb-212 MDA	03/17/15	0.09	pCi/g
VGBWL-006	Gamma - AIP Solids pCi/g	Pb-214 Activity	03/17/15	<MDA	pCi/g
VGBWL-006	Gamma - AIP Solids pCi/g	Pb-214 Confidence Interval	03/17/15	NA	pCi/g
VGBWL-006	Gamma - AIP Solids pCi/g	Pb-214 MDA	03/17/15	0.07	pCi/g
VGBWL-006	Gamma - AIP Solids pCi/g	Ra-226 Activity	03/17/15	<MDA	pCi/g
VGBWL-006	Gamma - AIP Solids pCi/g	Ra-226 Confidence Interval	03/17/15	NA	pCi/g
VGBWL-006	Gamma - AIP Solids pCi/g	Ra-226 MDA	03/17/15	1.09	pCi/g
VGBWL-006	Gamma - AIP Solids pCi/g	Ac-228 Activity	03/17/15	<MDA	pCi/g
VGBWL-006	Gamma - AIP Solids pCi/g	Ac-228 Confidence Interval	03/17/15	NA	pCi/g
VGBWL-006	Gamma - AIP Solids pCi/g	Ac-228 MDA	03/17/15	0.24	pCi/g
VGBWL-006	Gamma - AIP Solids pCi/g	Th-234 Activity	03/17/15	<MDA	pCi/g
VGBWL-006	Gamma - AIP Solids pCi/g	Th-234 Confidence Interval	03/17/15	NA	pCi/g
VGBWL-006	Gamma - AIP Solids pCi/g	Th-234 MDA	03/17/15	0.65	pCi/g

Location Description	Analysis	Analyte	Collection Date	Result	Units
VGBWL-006	Gamma - AIP Solids pCi/g	Am-241 Activity	03/17/15	<MDA	pCi/g
VGBWL-006	Gamma - AIP Solids pCi/g	Am-241 Confidence Interval	03/17/15	NA	pCi/g
VGBWL-006	Gamma - AIP Solids pCi/g	Am-241 MDA	03/17/15	0.10	pCi/g
VGALD-001	Tritium in pCi/Letation pCi/L	Tritium Activity	03/17/15	<LLD	pCi/L
VGALD-001	Tritium in pCi/Letation pCi/L	Tritium Confidence Interval	03/17/15	NA	pCi/L
VGALD-001	Tritium in pCi/Letation pCi/L	Tritium LLD	03/17/15	249	pCi/L
VGALD-001	Gamma - AIP Solids pCi/g	Be-7 Activity	03/17/15	1.62	pCi/g
VGALD-001	Gamma - AIP Solids pCi/g	Be-7 Confidence Interval	03/17/15	0.44	pCi/g
VGALD-001	Gamma - AIP Solids pCi/g	Be-7 MDA	03/17/15	0.83	pCi/g
VGALD-001	Gamma - AIP Solids pCi/g	Na-22 Activity	03/17/15	<MDA	pCi/g
VGALD-001	Gamma - AIP Solids pCi/g	Na-22 Confidence Interval	03/17/15	NA	pCi/g
VGALD-001	Gamma - AIP Solids pCi/g	Na-22 MDA	03/17/15	0.05	pCi/g
VGALD-001	Gamma - AIP Solids pCi/g	K-40 Activity	03/17/15	2.46	pCi/g
VGALD-001	Gamma - AIP Solids pCi/g	K-40 Confidence Interval	03/17/15	0.56	pCi/g
VGALD-001	Gamma - AIP Solids pCi/g	K-40 MDA	03/17/15	0.95	pCi/g
VGALD-001	Gamma - AIP Solids pCi/g	Mn-54 Activity	03/17/15	<MDA	pCi/g
VGALD-001	Gamma - AIP Solids pCi/g	Mn-54 Confidence Interval	03/17/15	NA	pCi/g
VGALD-001	Gamma - AIP Solids pCi/g	Mn-54 MDA	03/17/15	0.08	pCi/g
VGALD-001	Gamma - AIP Solids pCi/g	Co-58 Activity	03/17/15	<MDA	pCi/g
VGALD-001	Gamma - AIP Solids pCi/g	Co-58 Confidence Interval	03/17/15	NA	pCi/g
VGALD-001	Gamma - AIP Solids pCi/g	Co-58 MDA	03/17/15	0.11	pCi/g
VGALD-001	Gamma - AIP Solids pCi/g	Co-60 Activity	03/17/15	<MDA	pCi/g
VGALD-001	Gamma - AIP Solids pCi/g	Co-60 Confidence Interval	03/17/15	NA	pCi/g
VGALD-001	Gamma - AIP Solids pCi/g	Co-60 MDA	03/17/15	0.07	pCi/g
VGALD-001	Gamma - AIP Solids pCi/g	Zn-65 Activity	03/17/15	<MDA	pCi/g
VGALD-001	Gamma - AIP Solids pCi/g	Zn-65 Confidence Interval	03/17/15	NA	pCi/g
VGALD-001	Gamma - AIP Solids pCi/g	Zn-65 MDA	03/17/15	0.19	pCi/g
VGALD-001	Gamma - AIP Solids pCi/g	Y-88 Activity	03/17/15	<MDA	pCi/g
VGALD-001	Gamma - AIP Solids pCi/g	Y-88 Confidence Interval	03/17/15	NA	pCi/g
VGALD-001	Gamma - AIP Solids pCi/g	Y-88 MDA	03/17/15	0.09	pCi/g
VGALD-001	Gamma - AIP Solids pCi/g	Zr-95 Activity	03/17/15	<MDA	pCi/g
VGALD-001	Gamma - AIP Solids pCi/g	Zr-95 Confidence Interval	03/17/15	NA	pCi/g
VGALD-001	Gamma - AIP Solids pCi/g	Zr-95 MDA	03/17/15	0.21	pCi/g
VGALD-001	Gamma - AIP Solids pCi/g	Ru-103 Activity	03/17/15	<MDA	pCi/g
VGALD-001	Gamma - AIP Solids pCi/g	Ru-103 Confidence Interval	03/17/15	NA	pCi/g
VGALD-001	Gamma - AIP Solids pCi/g	Ru-103 MDA	03/17/15	0.14	pCi/g
VGALD-001	Gamma - AIP Solids pCi/g	Sb-125 Activity	03/17/15	<MDA	pCi/g
VGALD-001	Gamma - AIP Solids pCi/g	Sb-125 Confidence Interval	03/17/15	NA	pCi/g
VGALD-001	Gamma - AIP Solids pCi/g	Sb-125 MDA	03/17/15	0.19	pCi/g
VGALD-001	Gamma - AIP Solids pCi/g	I-131 Activity	03/17/15	<MDA	pCi/g
VGALD-001	Gamma - AIP Solids pCi/g	I-131 Confidence Interval	03/17/15	NA	pCi/g
VGALD-001	Gamma - AIP Solids pCi/g	I-131 MDA	03/17/15	2.83	pCi/g
VGALD-001	Gamma - AIP Solids pCi/g	Cs-134 Activity	03/17/15	<MDA	pCi/g
VGALD-001	Gamma - AIP Solids pCi/g	Cs-134 Confidence Interval	03/17/15	NA	pCi/g
VGALD-001	Gamma - AIP Solids pCi/g	Cs-134 MDA	03/17/15	0.08	pCi/g

Location Description	Analysis	Analyte	Collection Date	Result	Units
VGALD-001	Gamma - AIP Solids pCi/g	Cs-137 Activity	03/17/15	<MDA	pCi/g
VGALD-001	Gamma - AIP Solids pCi/g	Cs-137 Confidence Interval	03/17/15	NA	pCi/g
VGALD-001	Gamma - AIP Solids pCi/g	Cs-137 MDA	03/17/15	0.08	pCi/g
VGALD-001	Gamma - AIP Solids pCi/g	Ce-144 Activity	03/17/15	<MDA	pCi/g
VGALD-001	Gamma - AIP Solids pCi/g	Ce-144 Confidence Interval	03/17/15	NA	pCi/g
VGALD-001	Gamma - AIP Solids pCi/g	Ce-144 MDA	03/17/15	0.49	pCi/g
VGALD-001	Gamma - AIP Solids pCi/g	Eu-152 Activity	03/17/15	<MDA	pCi/g
VGALD-001	Gamma - AIP Solids pCi/g	Eu-152 Confidence Interval	03/17/15	NA	pCi/g
VGALD-001	Gamma - AIP Solids pCi/g	Eu-152 MDA	03/17/15	0.16	pCi/g
VGALD-001	Gamma - AIP Solids pCi/g	Eu-154 Activity	03/17/15	<MDA	pCi/g
VGALD-001	Gamma - AIP Solids pCi/g	Eu-154 Confidence Interval	03/17/15	NA	pCi/g
VGALD-001	Gamma - AIP Solids pCi/g	Eu-154 MDA	03/17/15	0.12	pCi/g
VGALD-001	Gamma - AIP Solids pCi/g	Eu-155 Activity	03/17/15	<MDA	pCi/g
VGALD-001	Gamma - AIP Solids pCi/g	Eu-155 Confidence Interval	03/17/15	NA	pCi/g
VGALD-001	Gamma - AIP Solids pCi/g	Eu-155 MDA	03/17/15	0.15	pCi/g
VGALD-001	Gamma - AIP Solids pCi/g	Pb-212 Activity	03/17/15	<MDA	pCi/g
VGALD-001	Gamma - AIP Solids pCi/g	Pb-212 Confidence Interval	03/17/15	NA	pCi/g
VGALD-001	Gamma - AIP Solids pCi/g	Pb-212 MDA	03/17/15	0.13	pCi/g
VGALD-001	Gamma - AIP Solids pCi/g	Pb-214 Activity	03/17/15	<MDA	pCi/g
VGALD-001	Gamma - AIP Solids pCi/g	Pb-214 Confidence Interval	03/17/15	NA	pCi/g
VGALD-001	Gamma - AIP Solids pCi/g	Pb-214 MDA	03/17/15	0.08	pCi/g
VGALD-001	Gamma - AIP Solids pCi/g	Ra-226 Activity	03/17/15	<MDA	pCi/g
VGALD-001	Gamma - AIP Solids pCi/g	Ra-226 Confidence Interval	03/17/15	NA	pCi/g
VGALD-001	Gamma - AIP Solids pCi/g	Ra-226 MDA	03/17/15	1.13	pCi/g
VGALD-001	Gamma - AIP Solids pCi/g	Ac-228 Activity	03/17/15	<MDA	pCi/g
VGALD-001	Gamma - AIP Solids pCi/g	Ac-228 Confidence Interval	03/17/15	NA	pCi/g
VGALD-001	Gamma - AIP Solids pCi/g	Ac-228 MDA	03/17/15	0.25	pCi/g
VGALD-001	Gamma - AIP Solids pCi/g	Th-234 Activity	03/17/15	<MDA	pCi/g
VGALD-001	Gamma - AIP Solids pCi/g	Th-234 Confidence Interval	03/17/15	NA	pCi/g
VGALD-001	Gamma - AIP Solids pCi/g	Th-234 MDA	03/17/15	0.93	pCi/g
VGALD-001	Gamma - AIP Solids pCi/g	Am-241 Activity	03/17/15	<MDA	pCi/g
VGALD-001	Gamma - AIP Solids pCi/g	Am-241 Confidence Interval	03/17/15	NA	pCi/g
VGALD-001	Gamma - AIP Solids pCi/g	Am-241 MDA	03/17/15	0.14	pCi/g
VGORG-251	Tritium in pCi/Letation pCi/L	Tritium Activity	09/08/15	<LLD	pCi/L
VGORG-251	Tritium in pCi/Letation pCi/L	Tritium Confidence Interval	09/08/15	NA	pCi/L
VGORG-251	Tritium in pCi/Letation pCi/L	Tritium LLD	09/08/15	289	pCi/L
VGBWL-001	Tritium in pCi/Letation pCi/L	Tritium Activity	09/08/15	<LLD	pCi/L
VGBWL-001	Tritium in pCi/Letation pCi/L	Tritium Confidence Interval	09/08/15	NA	pCi/L
VGBWL-001	Tritium in pCi/Letation pCi/L	Tritium LLD	09/08/15	271	pCi/L
VGALD-251	Tritium in pCi/Letation pCi/L	Tritium Activity	09/08/15	<LLD	pCi/L
VGALD-251	Tritium in pCi/Letation pCi/L	Tritium Confidence Interval	09/08/15	NA	pCi/L
VGALD-251	Tritium in pCi/Letation pCi/L	Tritium LLD	09/08/15	222	pCi/L
VGBWL-004	Tritium in pCi/Letation pCi/L	Tritium Activity	09/08/15	<LLD	pCi/L
VGBWL-004	Tritium in pCi/Letation pCi/L	Tritium Confidence Interval	09/08/15	NA	pCi/L
VGBWL-004	Tritium in pCi/Letation pCi/L	Tritium LLD	09/08/15	284	pCi/L

Location Description	Analysis	Analyte	Collection Date	Result	Units
VGBWL-004	Gamma - AIP Solids pCi/g	Be-7 Activity	09/08/15	1.80	pCi/g
VGBWL-004	Gamma - AIP Solids pCi/g	Be-7 Confidence Interval	09/08/15	0.23	pCi/g
VGBWL-004	Gamma - AIP Solids pCi/g	Be-7 MDA	09/08/15	0.29	pCi/g
VGBWL-004	Gamma - AIP Solids pCi/g	Na-22 Activity	09/08/15	<MDA	pCi/g
VGBWL-004	Gamma - AIP Solids pCi/g	Na-22 Confidence Interval	09/08/15	NA	pCi/g
VGBWL-004	Gamma - AIP Solids pCi/g	Na-22 MDA	09/08/15	0.02	pCi/g
VGBWL-004	Gamma - AIP Solids pCi/g	K-40 Activity	09/08/15	1.63	pCi/g
VGBWL-004	Gamma - AIP Solids pCi/g	K-40 Confidence Interval	09/08/15	0.27	pCi/g
VGBWL-004	Gamma - AIP Solids pCi/g	K-40 MDA	09/08/15	0.42	pCi/g
VGBWL-004	Gamma - AIP Solids pCi/g	Mn-54 Activity	09/08/15	<MDA	pCi/g
VGBWL-004	Gamma - AIP Solids pCi/g	Mn-54 Confidence Interval	09/08/15	NA	pCi/g
VGBWL-004	Gamma - AIP Solids pCi/g	Mn-54 MDA	09/08/15	0.03	pCi/g
VGBWL-004	Gamma - AIP Solids pCi/g	Co-58 Activity	09/08/15	<MDA	pCi/g
VGBWL-004	Gamma - AIP Solids pCi/g	Co-58 Confidence Interval	09/08/15	NA	pCi/g
VGBWL-004	Gamma - AIP Solids pCi/g	Co-58 MDA	09/08/15	0.03	pCi/g
VGBWL-004	Gamma - AIP Solids pCi/g	Co-60 Activity	09/08/15	<MDA	pCi/g
VGBWL-004	Gamma - AIP Solids pCi/g	Co-60 Confidence Interval	09/08/15	NA	pCi/g
VGBWL-004	Gamma - AIP Solids pCi/g	Co-60 MDA	09/08/15	0.03	pCi/g
VGBWL-004	Gamma - AIP Solids pCi/g	Zn-65 Activity	09/08/15	<MDA	pCi/g
VGBWL-004	Gamma - AIP Solids pCi/g	Zn-65 Confidence Interval	09/08/15	NA	pCi/g
VGBWL-004	Gamma - AIP Solids pCi/g	Zn-65 MDA	09/08/15	0.07	pCi/g
VGBWL-004	Gamma - AIP Solids pCi/g	Y-88 Activity	09/08/15	<MDA	pCi/g
VGBWL-004	Gamma - AIP Solids pCi/g	Y-88 Confidence Interval	09/08/15	NA	pCi/g
VGBWL-004	Gamma - AIP Solids pCi/g	Y-88 MDA	09/08/15	0.03	pCi/g
VGBWL-004	Gamma - AIP Solids pCi/g	Zr-95 Activity	09/08/15	<MDA	pCi/g
VGBWL-004	Gamma - AIP Solids pCi/g	Zr-95 Confidence Interval	09/08/15	NA	pCi/g
VGBWL-004	Gamma - AIP Solids pCi/g	Zr-95 MDA	09/08/15	0.05	pCi/g
VGBWL-004	Gamma - AIP Solids pCi/g	Ru-103 Activity	09/08/15	<MDA	pCi/g
VGBWL-004	Gamma - AIP Solids pCi/g	Ru-103 Confidence Interval	09/08/15	NA	pCi/g
VGBWL-004	Gamma - AIP Solids pCi/g	Ru-103 MDA	09/08/15	0.03	pCi/g
VGBWL-004	Gamma - AIP Solids pCi/g	Sb-125 Activity	09/08/15	<MDA	pCi/g
VGBWL-004	Gamma - AIP Solids pCi/g	Sb-125 Confidence Interval	09/08/15	NA	pCi/g
VGBWL-004	Gamma - AIP Solids pCi/g	Sb-125 MDA	09/08/15	0.08	pCi/g
VGBWL-004	Gamma - AIP Solids pCi/g	I-131 Activity	09/08/15	<MDA	pCi/g
VGBWL-004	Gamma - AIP Solids pCi/g	I-131 Confidence Interval	09/08/15	NA	pCi/g
VGBWL-004	Gamma - AIP Solids pCi/g	I-131 MDA	09/08/15	0.11	pCi/g
VGBWL-004	Gamma - AIP Solids pCi/g	Cs-134 Activity	09/08/15	<MDA	pCi/g
VGBWL-004	Gamma - AIP Solids pCi/g	Cs-134 Confidence Interval	09/08/15	NA	pCi/g
VGBWL-004	Gamma - AIP Solids pCi/g	Cs-134 MDA	09/08/15	0.03	pCi/g
VGBWL-004	Gamma - AIP Solids pCi/g	Cs-137 Activity	09/08/15	<MDA	pCi/g
VGBWL-004	Gamma - AIP Solids pCi/g	Cs-137 Confidence Interval	09/08/15	NA	pCi/g
VGBWL-004	Gamma - AIP Solids pCi/g	Cs-137 MDA	09/08/15	0.03	pCi/g
VGBWL-004	Gamma - AIP Solids pCi/g	Ce-144 Activity	09/08/15	<MDA	pCi/g
VGBWL-004	Gamma - AIP Solids pCi/g	Ce-144 Confidence Interval	09/08/15	NA	pCi/g
VGBWL-004	Gamma - AIP Solids pCi/g	Ce-144 MDA	09/08/15	0.23	pCi/g

Location Description	Analysis	Analyte	Collection Date	Result	Units
VGBWL-004	Gamma - AIP Solids pCi/g	Eu-152 Activity	09/08/15	<MDA	pCi/g
VGBWL-004	Gamma - AIP Solids pCi/g	Eu-152 Confidence Interval	09/08/15	NA	pCi/g
VGBWL-004	Gamma - AIP Solids pCi/g	Eu-152 MDA	09/08/15	0.09	pCi/g
VGBWL-004	Gamma - AIP Solids pCi/g	Eu-154 Activity	09/08/15	<MDA	pCi/g
VGBWL-004	Gamma - AIP Solids pCi/g	Eu-154 Confidence Interval	09/08/15	NA	pCi/g
VGBWL-004	Gamma - AIP Solids pCi/g	Eu-154 MDA	09/08/15	0.06	pCi/g
VGBWL-004	Gamma - AIP Solids pCi/g	Eu-155 Activity	09/08/15	<MDA	pCi/g
VGBWL-004	Gamma - AIP Solids pCi/g	Eu-155 Confidence Interval	09/08/15	NA	pCi/g
VGBWL-004	Gamma - AIP Solids pCi/g	Eu-155 MDA	09/08/15	0.11	pCi/g
VGBWL-004	Gamma - AIP Solids pCi/g	Pb-212 Activity	09/08/15	<MDA	pCi/g
VGBWL-004	Gamma - AIP Solids pCi/g	Pb-212 Confidence Interval	09/08/15	NA	pCi/g
VGBWL-004	Gamma - AIP Solids pCi/g	Pb-212 MDA	09/08/15	0.06	pCi/g
VGBWL-004	Gamma - AIP Solids pCi/g	Pb-214 Activity	09/08/15	<MDA	pCi/g
VGBWL-004	Gamma - AIP Solids pCi/g	Pb-214 Confidence Interval	09/08/15	NA	pCi/g
VGBWL-004	Gamma - AIP Solids pCi/g	Pb-214 MDA	09/08/15	0.06	pCi/g
VGBWL-004	Gamma - AIP Solids pCi/g	Ra-226 Activity	09/08/15	<MDA	pCi/g
VGBWL-004	Gamma - AIP Solids pCi/g	Ra-226 Confidence Interval	09/08/15	NA	pCi/g
VGBWL-004	Gamma - AIP Solids pCi/g	Ra-226 MDA	09/08/15	0.74	pCi/g
VGBWL-004	Gamma - AIP Solids pCi/g	Ac-228 Activity	09/08/15	<MDA	pCi/g
VGBWL-004	Gamma - AIP Solids pCi/g	Ac-228 Confidence Interval	09/08/15	NA	pCi/g
VGBWL-004	Gamma - AIP Solids pCi/g	Ac-228 MDA	09/08/15	0.10	pCi/g
VGBWL-004	Gamma - AIP Solids pCi/g	Th-234 Activity	09/08/15	<MDA	pCi/g
VGBWL-004	Gamma - AIP Solids pCi/g	Th-234 Confidence Interval	09/08/15	NA	pCi/g
VGBWL-004	Gamma - AIP Solids pCi/g	Th-234 MDA	09/08/15	0.65	pCi/g
VGBWL-004	Gamma - AIP Solids pCi/g	Am-241 Activity	09/08/15	<MDA	pCi/g
VGBWL-004	Gamma - AIP Solids pCi/g	Am-241 Confidence Interval	09/08/15	NA	pCi/g
VGBWL-004	Gamma - AIP Solids pCi/g	Am-241 MDA	09/08/15	0.22	pCi/g
VGBWL-003	Tritium in pCi/Letation pCi/L	Tritium Activity	09/08/15	<LLD	pCi/L
VGBWL-003	Tritium in pCi/Letation pCi/L	Tritium Confidence Interval	09/08/15	NA	pCi/L
VGBWL-003	Tritium in pCi/Letation pCi/L	Tritium LLD	09/08/15	221	pCi/L
VGBWL-002	Tritium in pCi/Letation pCi/L	Tritium Activity	09/08/15	<LLD	pCi/L
VGBWL-002	Tritium in pCi/Letation pCi/L	Tritium Confidence Interval	09/08/15	NA	pCi/L
VGBWL-002	Tritium in pCi/Letation pCi/L	Tritium LLD	09/08/15	561	pCi/L
VGAKN-251	Tritium in pCi/Letation pCi/L	Tritium Activity	09/08/15	<LLD	pCi/L
VGAKN-251	Tritium in pCi/Letation pCi/L	Tritium Confidence Interval	09/08/15	NA	pCi/L
VGAKN-251	Tritium in pCi/Letation pCi/L	Tritium LLD	09/08/15	230	pCi/L
VGAKN-002	Tritium in pCi/Letation pCi/L	Tritium Activity	09/09/15	<LLD	pCi/L
VGAKN-002	Tritium in pCi/Letation pCi/L	Tritium Confidence Interval	09/09/15	NA	pCi/L
VGAKN-002	Tritium in pCi/Letation pCi/L	Tritium LLD	09/09/15	455	pCi/L
VGAKN-002	Gamma - AIP Solids pCi/g	Be-7 Activity	09/09/15	1.12	pCi/g
VGAKN-002	Gamma - AIP Solids pCi/g	Be-7 Confidence Interval	09/09/15	0.18	pCi/g
VGAKN-002	Gamma - AIP Solids pCi/g	Be-7 MDA	09/09/15	0.27	pCi/g
VGAKN-002	Gamma - AIP Solids pCi/g	Na-22 Activity	09/09/15	<MDA	pCi/g
VGAKN-002	Gamma - AIP Solids pCi/g	Na-22 Confidence Interval	09/09/15	NA	pCi/g
VGAKN-002	Gamma - AIP Solids pCi/g	Na-22 MDA	09/09/15	0.02	pCi/g

Location Description	Analysis	Analyte	Collection Date	Result	Units
VGAKN-002	Gamma - AIP Solids pCi/g	K-40 Activity	09/09/15	1.74	pCi/g
VGAKN-002	Gamma - AIP Solids pCi/g	K-40 Confidence Interval	09/09/15	0.29	pCi/g
VGAKN-002	Gamma - AIP Solids pCi/g	K-40 MDA	09/09/15	0.46	pCi/g
VGAKN-002	Gamma - AIP Solids pCi/g	Mn-54 Activity	09/09/15	<MDA	pCi/g
VGAKN-002	Gamma - AIP Solids pCi/g	Mn-54 Confidence Interval	09/09/15	NA	pCi/g
VGAKN-002	Gamma - AIP Solids pCi/g	Mn-54 MDA	09/09/15	0.03	pCi/g
VGAKN-002	Gamma - AIP Solids pCi/g	Co-58 Activity	09/09/15	<MDA	pCi/g
VGAKN-002	Gamma - AIP Solids pCi/g	Co-58 Confidence Interval	09/09/15	NA	pCi/g
VGAKN-002	Gamma - AIP Solids pCi/g	Co-58 MDA	09/09/15	0.03	pCi/g
VGAKN-002	Gamma - AIP Solids pCi/g	Co-60 Activity	09/09/15	<MDA	pCi/g
VGAKN-002	Gamma - AIP Solids pCi/g	Co-60 Confidence Interval	09/09/15	NA	pCi/g
VGAKN-002	Gamma - AIP Solids pCi/g	Co-60 MDA	09/09/15	0.03	pCi/g
VGAKN-002	Gamma - AIP Solids pCi/g	Zn-65 Activity	09/09/15	<MDA	pCi/g
VGAKN-002	Gamma - AIP Solids pCi/g	Zn-65 Confidence Interval	09/09/15	NA	pCi/g
VGAKN-002	Gamma - AIP Solids pCi/g	Zn-65 MDA	09/09/15	0.07	pCi/g
VGAKN-002	Gamma - AIP Solids pCi/g	Y-88 Activity	09/09/15	<MDA	pCi/g
VGAKN-002	Gamma - AIP Solids pCi/g	Y-88 Confidence Interval	09/09/15	NA	pCi/g
VGAKN-002	Gamma - AIP Solids pCi/g	Y-88 MDA	09/09/15	0.03	pCi/g
VGAKN-002	Gamma - AIP Solids pCi/g	Zr-95 Activity	09/09/15	<MDA	pCi/g
VGAKN-002	Gamma - AIP Solids pCi/g	Zr-95 Confidence Interval	09/09/15	NA	pCi/g
VGAKN-002	Gamma - AIP Solids pCi/g	Zr-95 MDA	09/09/15	0.06	pCi/g
VGAKN-002	Gamma - AIP Solids pCi/g	Ru-103 Activity	09/09/15	<MDA	pCi/g
VGAKN-002	Gamma - AIP Solids pCi/g	Ru-103 Confidence Interval	09/09/15	NA	pCi/g
VGAKN-002	Gamma - AIP Solids pCi/g	Ru-103 MDA	09/09/15	0.04	pCi/g
VGAKN-002	Gamma - AIP Solids pCi/g	Sb-125 Activity	09/09/15	<MDA	pCi/g
VGAKN-002	Gamma - AIP Solids pCi/g	Sb-125 Confidence Interval	09/09/15	NA	pCi/g
VGAKN-002	Gamma - AIP Solids pCi/g	Sb-125 MDA	09/09/15	0.08	pCi/g
VGAKN-002	Gamma - AIP Solids pCi/g	I-131 Activity	09/09/15	<MDA	pCi/g
VGAKN-002	Gamma - AIP Solids pCi/g	I-131 Confidence Interval	09/09/15	NA	pCi/g
VGAKN-002	Gamma - AIP Solids pCi/g	I-131 MDA	09/09/15	0.12	pCi/g
VGAKN-002	Gamma - AIP Solids pCi/g	Cs-134 Activity	09/09/15	<MDA	pCi/g
VGAKN-002	Gamma - AIP Solids pCi/g	Cs-134 Confidence Interval	09/09/15	NA	pCi/g
VGAKN-002	Gamma - AIP Solids pCi/g	Cs-134 MDA	09/09/15	0.03	pCi/g
VGAKN-002	Gamma - AIP Solids pCi/g	Cs-137 Activity	09/09/15	<MDA	pCi/g
VGAKN-002	Gamma - AIP Solids pCi/g	Cs-137 Confidence Interval	09/09/15	NA	pCi/g
VGAKN-002	Gamma - AIP Solids pCi/g	Cs-137 MDA	09/09/15	0.04	pCi/g
VGAKN-002	Gamma - AIP Solids pCi/g	Ce-144 Activity	09/09/15	<MDA	pCi/g
VGAKN-002	Gamma - AIP Solids pCi/g	Ce-144 Confidence Interval	09/09/15	NA	pCi/g
VGAKN-002	Gamma - AIP Solids pCi/g	Ce-144 MDA	09/09/15	0.23	pCi/g
VGAKN-002	Gamma - AIP Solids pCi/g	Eu-152 Activity	09/09/15	<MDA	pCi/g
VGAKN-002	Gamma - AIP Solids pCi/g	Eu-152 Confidence Interval	09/09/15	NA	pCi/g
VGAKN-002	Gamma - AIP Solids pCi/g	Eu-152 MDA	09/09/15	0.09	pCi/g
VGAKN-002	Gamma - AIP Solids pCi/g	Eu-154 Activity	09/09/15	<MDA	pCi/g
VGAKN-002	Gamma - AIP Solids pCi/g	Eu-154 Confidence Interval	09/09/15	NA	pCi/g
VGAKN-002	Gamma - AIP Solids pCi/g	Eu-154 MDA	09/09/15	0.06	pCi/g



Location Description	Analysis	Analyte	Collection Date	Result	Units
VGAKN-002	Gamma - AIP Solids pCi/g	Eu-155 Activity	09/09/15	<MDA	pCi/g
VGAKN-002	Gamma - AIP Solids pCi/g	Eu-155 Confidence Interval	09/09/15	NA	pCi/g
VGAKN-002	Gamma - AIP Solids pCi/g	Eu-155 MDA	09/09/15	0.12	pCi/g
VGAKN-002	Gamma - AIP Solids pCi/g	Pb-212 Activity	09/09/15	<MDA	pCi/g
VGAKN-002	Gamma - AIP Solids pCi/g	Pb-212 Confidence Interval	09/09/15	NA	pCi/g
VGAKN-002	Gamma - AIP Solids pCi/g	Pb-212 MDA	09/09/15	0.07	pCi/g
VGAKN-002	Gamma - AIP Solids pCi/g	Pb-214 Activity	09/09/15	0.06	pCi/g
VGAKN-002	Gamma - AIP Solids pCi/g	Pb-214 Confidence Interval	09/09/15	0.02	pCi/g
VGAKN-002	Gamma - AIP Solids pCi/g	Pb-214 MDA	09/09/15	0.05	pCi/g
VGAKN-002	Gamma - AIP Solids pCi/g	Ra-226 Activity	09/09/15	<MDA	pCi/g
VGAKN-002	Gamma - AIP Solids pCi/g	Ra-226 Confidence Interval	09/09/15	NA	pCi/g
VGAKN-002	Gamma - AIP Solids pCi/g	Ra-226 MDA	09/09/15	0.76	pCi/g
VGAKN-002	Gamma - AIP Solids pCi/g	Ac-228 Activity	09/09/15	<MDA	pCi/g
VGAKN-002	Gamma - AIP Solids pCi/g	Ac-228 Confidence Interval	09/09/15	NA	pCi/g
VGAKN-002	Gamma - AIP Solids pCi/g	Ac-228 MDA	09/09/15	0.13	pCi/g
VGAKN-002	Gamma - AIP Solids pCi/g	Th-234 Activity	09/09/15	<MDA	pCi/g
VGAKN-002	Gamma - AIP Solids pCi/g	Th-234 Confidence Interval	09/09/15	NA	pCi/g
VGAKN-002	Gamma - AIP Solids pCi/g	Th-234 MDA	09/09/15	0.67	pCi/g
VGAKN-002	Gamma - AIP Solids pCi/g	Am-241 Activity	09/09/15	<MDA	pCi/g
VGAKN-002	Gamma - AIP Solids pCi/g	Am-241 Confidence Interval	09/09/15	NA	pCi/g
VGAKN-002	Gamma - AIP Solids pCi/g	Am-241 MDA	09/09/15	0.24	pCi/g
VGAKN-001	Tritium in pCi/Letation pCi/L	Tritium Activity	09/09/15	<LLD	pCi/L
VGAKN-001	Tritium in pCi/Letation pCi/L	Tritium Confidence Interval	09/09/15	NA	pCi/L
VGAKN-001	Tritium in pCi/Letation pCi/L	Tritium LLD	09/09/15	358	pCi/L
VGAKN-001	Gamma - AIP Solids pCi/g	Be-7 Activity	09/09/15	2.08	pCi/g
VGAKN-001	Gamma - AIP Solids pCi/g	Be-7 Confidence Interval	09/09/15	0.26	pCi/g
VGAKN-001	Gamma - AIP Solids pCi/g	Be-7 MDA	09/09/15	0.28	pCi/g
VGAKN-001	Gamma - AIP Solids pCi/g	Na-22 Activity	09/09/15	<MDA	pCi/g
VGAKN-001	Gamma - AIP Solids pCi/g	Na-22 Confidence Interval	09/09/15	NA	pCi/g
VGAKN-001	Gamma - AIP Solids pCi/g	Na-22 MDA	09/09/15	0.02	pCi/g
VGAKN-001	Gamma - AIP Solids pCi/g	K-40 Activity	09/09/15	2.26	pCi/g
VGAKN-001	Gamma - AIP Solids pCi/g	K-40 Confidence Interval	09/09/15	0.33	pCi/g
VGAKN-001	Gamma - AIP Solids pCi/g	K-40 MDA	09/09/15	0.45	pCi/g
VGAKN-001	Gamma - AIP Solids pCi/g	Mn-54 Activity	09/09/15	<MDA	pCi/g
VGAKN-001	Gamma - AIP Solids pCi/g	Mn-54 Confidence Interval	09/09/15	NA	pCi/g
VGAKN-001	Gamma - AIP Solids pCi/g	Mn-54 MDA	09/09/15	0.03	pCi/g
VGAKN-001	Gamma - AIP Solids pCi/g	Co-58 Activity	09/09/15	<MDA	pCi/g
VGAKN-001	Gamma - AIP Solids pCi/g	Co-58 Confidence Interval	09/09/15	NA	pCi/g
VGAKN-001	Gamma - AIP Solids pCi/g	Co-58 MDA	09/09/15	0.03	pCi/g
VGAKN-001	Gamma - AIP Solids pCi/g	Co-60 Activity	09/09/15	<MDA	pCi/g
VGAKN-001	Gamma - AIP Solids pCi/g	Co-60 Confidence Interval	09/09/15	NA	pCi/g
VGAKN-001	Gamma - AIP Solids pCi/g	Co-60 MDA	09/09/15	0.03	pCi/g
VGAKN-001	Gamma - AIP Solids pCi/g	Zn-65 Activity	09/09/15	<MDA	pCi/g
VGAKN-001	Gamma - AIP Solids pCi/g	Zn-65 Confidence Interval	09/09/15	NA	pCi/g
VGAKN-001	Gamma - AIP Solids pCi/g	Zn-65 MDA	09/09/15	0.08	pCi/g

Location Description	Analysis	Analyte	Collection Date	Result	Units
VGAKN-001	Gamma - AIP Solids pCi/g	Y-88 Activity	09/09/15	<MDA	pCi/g
VGAKN-001	Gamma - AIP Solids pCi/g	Y-88 Confidence Interval	09/09/15	NA	pCi/g
VGAKN-001	Gamma - AIP Solids pCi/g	Y-88 MDA	09/09/15	0.03	pCi/g
VGAKN-001	Gamma - AIP Solids pCi/g	Zr-95 Activity	09/09/15	<MDA	pCi/g
VGAKN-001	Gamma - AIP Solids pCi/g	Zr-95 Confidence Interval	09/09/15	NA	pCi/g
VGAKN-001	Gamma - AIP Solids pCi/g	Zr-95 MDA	09/09/15	0.07	pCi/g
VGAKN-001	Gamma - AIP Solids pCi/g	Ru-103 Activity	09/09/15	<MDA	pCi/g
VGAKN-001	Gamma - AIP Solids pCi/g	Ru-103 Confidence Interval	09/09/15	NA	pCi/g
VGAKN-001	Gamma - AIP Solids pCi/g	Ru-103 MDA	09/09/15	0.04	pCi/g
VGAKN-001	Gamma - AIP Solids pCi/g	Sb-125 Activity	09/09/15	<MDA	pCi/g
VGAKN-001	Gamma - AIP Solids pCi/g	Sb-125 Confidence Interval	09/09/15	NA	pCi/g
VGAKN-001	Gamma - AIP Solids pCi/g	Sb-125 MDA	09/09/15	0.09	pCi/g
VGAKN-001	Gamma - AIP Solids pCi/g	I-131 Activity	09/09/15	<MDA	pCi/g
VGAKN-001	Gamma - AIP Solids pCi/g	I-131 Confidence Interval	09/09/15	NA	pCi/g
VGAKN-001	Gamma - AIP Solids pCi/g	I-131 MDA	09/09/15	0.17	pCi/g
VGAKN-001	Gamma - AIP Solids pCi/g	Cs-134 Activity	09/09/15	<MDA	pCi/g
VGAKN-001	Gamma - AIP Solids pCi/g	Cs-134 Confidence Interval	09/09/15	NA	pCi/g
VGAKN-001	Gamma - AIP Solids pCi/g	Cs-134 MDA	09/09/15	0.03	pCi/g
VGAKN-001	Gamma - AIP Solids pCi/g	Cs-137 Activity	09/09/15	<MDA	pCi/g
VGAKN-001	Gamma - AIP Solids pCi/g	Cs-137 Confidence Interval	09/09/15	NA	pCi/g
VGAKN-001	Gamma - AIP Solids pCi/g	Cs-137 MDA	09/09/15	0.02	pCi/g
VGAKN-001	Gamma - AIP Solids pCi/g	Ce-144 Activity	09/09/15	<MDA	pCi/g
VGAKN-001	Gamma - AIP Solids pCi/g	Ce-144 Confidence Interval	09/09/15	NA	pCi/g
VGAKN-001	Gamma - AIP Solids pCi/g	Ce-144 MDA	09/09/15	0.25	pCi/g
VGAKN-001	Gamma - AIP Solids pCi/g	Eu-152 Activity	09/09/15	<MDA	pCi/g
VGAKN-001	Gamma - AIP Solids pCi/g	Eu-152 Confidence Interval	09/09/15	NA	pCi/g
VGAKN-001	Gamma - AIP Solids pCi/g	Eu-152 MDA	09/09/15	0.09	pCi/g
VGAKN-001	Gamma - AIP Solids pCi/g	Eu-154 Activity	09/09/15	<MDA	pCi/g
VGAKN-001	Gamma - AIP Solids pCi/g	Eu-154 Confidence Interval	09/09/15	NA	pCi/g
VGAKN-001	Gamma - AIP Solids pCi/g	Eu-154 MDA	09/09/15	0.07	pCi/g
VGAKN-001	Gamma - AIP Solids pCi/g	Eu-155 Activity	09/09/15	<MDA	pCi/g
VGAKN-001	Gamma - AIP Solids pCi/g	Eu-155 Confidence Interval	09/09/15	NA	pCi/g
VGAKN-001	Gamma - AIP Solids pCi/g	Eu-155 MDA	09/09/15	0.12	pCi/g
VGAKN-001	Gamma - AIP Solids pCi/g	Pb-212 Activity	09/09/15	<MDA	pCi/g
VGAKN-001	Gamma - AIP Solids pCi/g	Pb-212 Confidence Interval	09/09/15	NA	pCi/g
VGAKN-001	Gamma - AIP Solids pCi/g	Pb-212 MDA	09/09/15	0.06	pCi/g
VGAKN-001	Gamma - AIP Solids pCi/g	Pb-214 Activity	09/09/15	<MDA	pCi/g
VGAKN-001	Gamma - AIP Solids pCi/g	Pb-214 Confidence Interval	09/09/15	NA	pCi/g
VGAKN-001	Gamma - AIP Solids pCi/g	Pb-214 MDA	09/09/15	0.05	pCi/g
VGAKN-001	Gamma - AIP Solids pCi/g	Ra-226 Activity	09/09/15	<MDA	pCi/g
VGAKN-001	Gamma - AIP Solids pCi/g	Ra-226 Confidence Interval	09/09/15	NA	pCi/g
VGAKN-001	Gamma - AIP Solids pCi/g	Ra-226 MDA	09/09/15	0.81	pCi/g
VGAKN-001	Gamma - AIP Solids pCi/g	Ac-228 Activity	09/09/15	<MDA	pCi/g
VGAKN-001	Gamma - AIP Solids pCi/g	Ac-228 Confidence Interval	09/09/15	NA	pCi/g
VGAKN-001	Gamma - AIP Solids pCi/g	Ac-228 MDA	09/09/15	0.10	pCi/g

Location Description	Analysis	Analyte	Collection Date	Result	Units
VGAKN-001	Gamma - AIP Solids pCi/g	Th-234 Activity	09/09/15	<MDA	pCi/g
VGAKN-001	Gamma - AIP Solids pCi/g	Th-234 Confidence Interval	09/09/15	NA	pCi/g
VGAKN-001	Gamma - AIP Solids pCi/g	Th-234 MDA	09/09/15	0.71	pCi/g
VGAKN-001	Gamma - AIP Solids pCi/g	Am-241 Activity	09/09/15	<MDA	pCi/g
VGAKN-001	Gamma - AIP Solids pCi/g	Am-241 Confidence Interval	09/09/15	NA	pCi/g
VGAKN-001	Gamma - AIP Solids pCi/g	Am-241 MDA	09/09/15	0.25	pCi/g
VGBWL-009	Tritium in pCi/Letation pCi/L	Tritium Activity	09/09/15	<LLD	pCi/L
VGBWL-009	Tritium in pCi/Letation pCi/L	Tritium Confidence Interval	09/09/15	NA	pCi/L
VGBWL-009	Tritium in pCi/Letation pCi/L	Tritium LLD	09/09/15	345	pCi/L
VGBWL-008	Tritium in pCi/Letation pCi/L	Tritium Activity	09/09/15	<LLD	pCi/L
VGBWL-008	Tritium in pCi/Letation pCi/L	Tritium Confidence Interval	09/09/15	NA	pCi/L
VGBWL-008	Tritium in pCi/Letation pCi/L	Tritium LLD	09/09/15	224	pCi/L
VGBWL-007	Tritium in pCi/Letation pCi/L	Tritium Activity	09/09/15	<LLD	pCi/L
VGBWL-007	Tritium in pCi/Letation pCi/L	Tritium Confidence Interval	09/09/15	NA	pCi/L
VGBWL-007	Tritium in pCi/Letation pCi/L	Tritium LLD	09/09/15	330	pCi/L
VGBWL-006	Tritium in pCi/Letation pCi/L	Tritium Activity	09/09/15	<LLD	pCi/L
VGBWL-006	Tritium in pCi/Letation pCi/L	Tritium Confidence Interval	09/09/15	NA	pCi/L
VGBWL-006	Tritium in pCi/Letation pCi/L	Tritium LLD	09/09/15	209	pCi/L
VGBWL-006	Gamma - AIP Solids pCi/g	Be-7 Activity	09/09/15	0.82	pCi/g
VGBWL-006	Gamma - AIP Solids pCi/g	Be-7 Confidence Interval	09/09/15	0.16	pCi/g
VGBWL-006	Gamma - AIP Solids pCi/g	Be-7 MDA	09/09/15	0.28	pCi/g
VGBWL-006	Gamma - AIP Solids pCi/g	Na-22 Activity	09/09/15	<MDA	pCi/g
VGBWL-006	Gamma - AIP Solids pCi/g	Na-22 Confidence Interval	09/09/15	NA	pCi/g
VGBWL-006	Gamma - AIP Solids pCi/g	Na-22 MDA	09/09/15	0.02	pCi/g
VGBWL-006	Gamma - AIP Solids pCi/g	K-40 Activity	09/09/15	0.91	pCi/g
VGBWL-006	Gamma - AIP Solids pCi/g	K-40 Confidence Interval	09/09/15	0.23	pCi/g
VGBWL-006	Gamma - AIP Solids pCi/g	K-40 MDA	09/09/15	0.44	pCi/g
VGBWL-006	Gamma - AIP Solids pCi/g	Mn-54 Activity	09/09/15	<MDA	pCi/g
VGBWL-006	Gamma - AIP Solids pCi/g	Mn-54 Confidence Interval	09/09/15	NA	pCi/g
VGBWL-006	Gamma - AIP Solids pCi/g	Mn-54 MDA	09/09/15	0.03	pCi/g
VGBWL-006	Gamma - AIP Solids pCi/g	Co-58 Activity	09/09/15	<MDA	pCi/g
VGBWL-006	Gamma - AIP Solids pCi/g	Co-58 Confidence Interval	09/09/15	NA	pCi/g
VGBWL-006	Gamma - AIP Solids pCi/g	Co-58 MDA	09/09/15	0.03	pCi/g
VGBWL-006	Gamma - AIP Solids pCi/g	Co-60 Activity	09/09/15	<MDA	pCi/g
VGBWL-006	Gamma - AIP Solids pCi/g	Co-60 Confidence Interval	09/09/15	NA	pCi/g
VGBWL-006	Gamma - AIP Solids pCi/g	Co-60 MDA	09/09/15	0.03	pCi/g
VGBWL-006	Gamma - AIP Solids pCi/g	Zn-65 Activity	09/09/15	<MDA	pCi/g
VGBWL-006	Gamma - AIP Solids pCi/g	Zn-65 Confidence Interval	09/09/15	NA	pCi/g
VGBWL-006	Gamma - AIP Solids pCi/g	Zn-65 MDA	09/09/15	0.07	pCi/g
VGBWL-006	Gamma - AIP Solids pCi/g	Y-88 Activity	09/09/15	<MDA	pCi/g
VGBWL-006	Gamma - AIP Solids pCi/g	Y-88 Confidence Interval	09/09/15	NA	pCi/g
VGBWL-006	Gamma - AIP Solids pCi/g	Y-88 MDA	09/09/15	0.03	pCi/g
VGBWL-006	Gamma - AIP Solids pCi/g	Zr-95 Activity	09/09/15	<MDA	pCi/g
VGBWL-006	Gamma - AIP Solids pCi/g	Zr-95 Confidence Interval	09/09/15	NA	pCi/g
VGBWL-006	Gamma - AIP Solids pCi/g	Zr-95 MDA	09/09/15	0.06	pCi/g

Location Description	Analysis	Analyte	Collection Date	Result	Units
VGBWL-006	Gamma - AIP Solids pCi/g	Ru-103 Activity	09/09/15	<MDA	pCi/g
VGBWL-006	Gamma - AIP Solids pCi/g	Ru-103 Confidence Interval	09/09/15	NA	pCi/g
VGBWL-006	Gamma - AIP Solids pCi/g	Ru-103 MDA	09/09/15	0.04	pCi/g
VGBWL-006	Gamma - AIP Solids pCi/g	Sb-125 Activity	09/09/15	<MDA	pCi/g
VGBWL-006	Gamma - AIP Solids pCi/g	Sb-125 Confidence Interval	09/09/15	NA	pCi/g
VGBWL-006	Gamma - AIP Solids pCi/g	Sb-125 MDA	09/09/15	0.08	pCi/g
VGBWL-006	Gamma - AIP Solids pCi/g	I-131 Activity	09/09/15	<MDA	pCi/g
VGBWL-006	Gamma - AIP Solids pCi/g	I-131 Confidence Interval	09/09/15	NA	pCi/g
VGBWL-006	Gamma - AIP Solids pCi/g	I-131 MDA	09/09/15	0.12	pCi/g
VGBWL-006	Gamma - AIP Solids pCi/g	Cs-134 Activity	09/09/15	<MDA	pCi/g
VGBWL-006	Gamma - AIP Solids pCi/g	Cs-134 Confidence Interval	09/09/15	NA	pCi/g
VGBWL-006	Gamma - AIP Solids pCi/g	Cs-134 MDA	09/09/15	0.03	pCi/g
VGBWL-006	Gamma - AIP Solids pCi/g	Cs-137 Activity	09/09/15	<MDA	pCi/g
VGBWL-006	Gamma - AIP Solids pCi/g	Cs-137 Confidence Interval	09/09/15	NA	pCi/g
VGBWL-006	Gamma - AIP Solids pCi/g	Cs-137 MDA	09/09/15	0.03	pCi/g
VGBWL-006	Gamma - AIP Solids pCi/g	Ce-144 Activity	09/09/15	<MDA	pCi/g
VGBWL-006	Gamma - AIP Solids pCi/g	Ce-144 Confidence Interval	09/09/15	NA	pCi/g
VGBWL-006	Gamma - AIP Solids pCi/g	Ce-144 MDA	09/09/15	0.23	pCi/g
VGBWL-006	Gamma - AIP Solids pCi/g	Eu-152 Activity	09/09/15	<MDA	pCi/g
VGBWL-006	Gamma - AIP Solids pCi/g	Eu-152 Confidence Interval	09/09/15	NA	pCi/g
VGBWL-006	Gamma - AIP Solids pCi/g	Eu-152 MDA	09/09/15	0.09	pCi/g
VGBWL-006	Gamma - AIP Solids pCi/g	Eu-154 Activity	09/09/15	<MDA	pCi/g
VGBWL-006	Gamma - AIP Solids pCi/g	Eu-154 Confidence Interval	09/09/15	NA	pCi/g
VGBWL-006	Gamma - AIP Solids pCi/g	Eu-154 MDA	09/09/15	0.06	pCi/g
VGBWL-006	Gamma - AIP Solids pCi/g	Eu-155 Activity	09/09/15	<MDA	pCi/g
VGBWL-006	Gamma - AIP Solids pCi/g	Eu-155 Confidence Interval	09/09/15	NA	pCi/g
VGBWL-006	Gamma - AIP Solids pCi/g	Eu-155 MDA	09/09/15	0.11	pCi/g
VGBWL-006	Gamma - AIP Solids pCi/g	Pb-212 Activity	09/09/15	<MDA	pCi/g
VGBWL-006	Gamma - AIP Solids pCi/g	Pb-212 Confidence Interval	09/09/15	NA	pCi/g
VGBWL-006	Gamma - AIP Solids pCi/g	Pb-212 MDA	09/09/15	0.06	pCi/g
VGBWL-006	Gamma - AIP Solids pCi/g	Pb-214 Activity	09/09/15	<MDA	pCi/g
VGBWL-006	Gamma - AIP Solids pCi/g	Pb-214 Confidence Interval	09/09/15	NA	pCi/g
VGBWL-006	Gamma - AIP Solids pCi/g	Pb-214 MDA	09/09/15	0.05	pCi/g
VGBWL-006	Gamma - AIP Solids pCi/g	Ra-226 Activity	09/09/15	<MDA	pCi/g
VGBWL-006	Gamma - AIP Solids pCi/g	Ra-226 Confidence Interval	09/09/15	NA	pCi/g
VGBWL-006	Gamma - AIP Solids pCi/g	Ra-226 MDA	09/09/15	0.73	pCi/g
VGBWL-006	Gamma - AIP Solids pCi/g	Ac-228 Activity	09/09/15	<MDA	pCi/g
VGBWL-006	Gamma - AIP Solids pCi/g	Ac-228 Confidence Interval	09/09/15	NA	pCi/g
VGBWL-006	Gamma - AIP Solids pCi/g	Ac-228 MDA	09/09/15	0.10	pCi/g
VGBWL-006	Gamma - AIP Solids pCi/g	Th-234 Activity	09/09/15	<MDA	pCi/g
VGBWL-006	Gamma - AIP Solids pCi/g	Th-234 Confidence Interval	09/09/15	NA	pCi/g
VGBWL-006	Gamma - AIP Solids pCi/g	Th-234 MDA	09/09/15	0.66	pCi/g
VGBWL-006	Gamma - AIP Solids pCi/g	Am-241 Activity	09/09/15	<MDA	pCi/g
VGBWL-006	Gamma - AIP Solids pCi/g	Am-241 Confidence Interval	09/09/15	NA	pCi/g
VGBWL-006	Gamma - AIP Solids pCi/g	Am-241 MDA	09/09/15	0.23	pCi/g

Location Description	Analysis	Analyte	Collection Date	Result	Units
VGALD-001	Tritium in pCi/Letation pCi/L	Tritium Activity	09/09/15	<LLD	pCi/L
VGALD-001	Tritium in pCi/Letation pCi/L	Tritium Confidence Interval	09/09/15	NA	pCi/L
VGALD-001	Tritium in pCi/Letation pCi/L	Tritium LLD	09/09/15	229	pCi/L
VGALD-001	Gamma - AIP Solids pCi/g	Be-7 Activity	09/09/15	0.47	pCi/g
VGALD-001	Gamma - AIP Solids pCi/g	Be-7 Confidence Interval	09/09/15	0.13	pCi/g
VGALD-001	Gamma - AIP Solids pCi/g	Be-7 MDA	09/09/15	0.26	pCi/g
VGALD-001	Gamma - AIP Solids pCi/g	Na-22 Activity	09/09/15	<MDA	pCi/g
VGALD-001	Gamma - AIP Solids pCi/g	Na-22 Confidence Interval	09/09/15	NA	pCi/g
VGALD-001	Gamma - AIP Solids pCi/g	Na-22 MDA	09/09/15	0.02	pCi/g
VGALD-001	Gamma - AIP Solids pCi/g	K-40 Activity	09/09/15	2.67	pCi/g
VGALD-001	Gamma - AIP Solids pCi/g	K-40 Confidence Interval	09/09/15	0.36	pCi/g
VGALD-001	Gamma - AIP Solids pCi/g	K-40 MDA	09/09/15	0.46	pCi/g
VGALD-001	Gamma - AIP Solids pCi/g	Mn-54 Activity	09/09/15	<MDA	pCi/g
VGALD-001	Gamma - AIP Solids pCi/g	Mn-54 Confidence Interval	09/09/15	NA	pCi/g
VGALD-001	Gamma - AIP Solids pCi/g	Mn-54 MDA	09/09/15	0.03	pCi/g
VGALD-001	Gamma - AIP Solids pCi/g	Co-58 Activity	09/09/15	<MDA	pCi/g
VGALD-001	Gamma - AIP Solids pCi/g	Co-58 Confidence Interval	09/09/15	NA	pCi/g
VGALD-001	Gamma - AIP Solids pCi/g	Co-58 MDA	09/09/15	0.03	pCi/g
VGALD-001	Gamma - AIP Solids pCi/g	Co-60 Activity	09/09/15	<MDA	pCi/g
VGALD-001	Gamma - AIP Solids pCi/g	Co-60 Confidence Interval	09/09/15	NA	pCi/g
VGALD-001	Gamma - AIP Solids pCi/g	Co-60 MDA	09/09/15	0.03	pCi/g
VGALD-001	Gamma - AIP Solids pCi/g	Zn-65 Activity	09/09/15	<MDA	pCi/g
VGALD-001	Gamma - AIP Solids pCi/g	Zn-65 Confidence Interval	09/09/15	NA	pCi/g
VGALD-001	Gamma - AIP Solids pCi/g	Zn-65 MDA	09/09/15	0.08	pCi/g
VGALD-001	Gamma - AIP Solids pCi/g	Y-88 Activity	09/09/15	<MDA	pCi/g
VGALD-001	Gamma - AIP Solids pCi/g	Y-88 Confidence Interval	09/09/15	NA	pCi/g
VGALD-001	Gamma - AIP Solids pCi/g	Y-88 MDA	09/09/15	0.03	pCi/g
VGALD-001	Gamma - AIP Solids pCi/g	Zr-95 Activity	09/09/15	<MDA	pCi/g
VGALD-001	Gamma - AIP Solids pCi/g	Zr-95 Confidence Interval	09/09/15	NA	pCi/g
VGALD-001	Gamma - AIP Solids pCi/g	Zr-95 MDA	09/09/15	0.07	pCi/g
VGALD-001	Gamma - AIP Solids pCi/g	Ru-103 Activity	09/09/15	<MDA	pCi/g
VGALD-001	Gamma - AIP Solids pCi/g	Ru-103 Confidence Interval	09/09/15	NA	pCi/g
VGALD-001	Gamma - AIP Solids pCi/g	Ru-103 MDA	09/09/15	0.04	pCi/g
VGALD-001	Gamma - AIP Solids pCi/g	Sb-125 Activity	09/09/15	<MDA	pCi/g
VGALD-001	Gamma - AIP Solids pCi/g	Sb-125 Confidence Interval	09/09/15	NA	pCi/g
VGALD-001	Gamma - AIP Solids pCi/g	Sb-125 MDA	09/09/15	0.09	pCi/g
VGALD-001	Gamma - AIP Solids pCi/g	I-131 Activity	09/09/15	<MDA	pCi/g
VGALD-001	Gamma - AIP Solids pCi/g	I-131 Confidence Interval	09/09/15	NA	pCi/g
VGALD-001	Gamma - AIP Solids pCi/g	I-131 MDA	09/09/15	0.17	pCi/g
VGALD-001	Gamma - AIP Solids pCi/g	Cs-134 Activity	09/09/15	<MDA	pCi/g
VGALD-001	Gamma - AIP Solids pCi/g	Cs-134 Confidence Interval	09/09/15	NA	pCi/g
VGALD-001	Gamma - AIP Solids pCi/g	Cs-134 MDA	09/09/15	0.03	pCi/g
VGALD-001	Gamma - AIP Solids pCi/g	Cs-137 Activity	09/09/15	<MDA	pCi/g
VGALD-001	Gamma - AIP Solids pCi/g	Cs-137 Confidence Interval	09/09/15	NA	pCi/g
VGALD-001	Gamma - AIP Solids pCi/g	Cs-137 MDA	09/09/15	0.03	pCi/g

Location Description	Analysis	Analyte	Collection Date	Result	Units
VGALD-001	Gamma - AIP Solids pCi/g	Ce-144 Activity	09/09/15	<MDA	pCi/g
VGALD-001	Gamma - AIP Solids pCi/g	Ce-144 Confidence Interval	09/09/15	NA	pCi/g
VGALD-001	Gamma - AIP Solids pCi/g	Ce-144 MDA	09/09/15	0.24	pCi/g
VGALD-001	Gamma - AIP Solids pCi/g	Eu-152 Activity	09/09/15	<MDA	pCi/g
VGALD-001	Gamma - AIP Solids pCi/g	Eu-152 Confidence Interval	09/09/15	NA	pCi/g
VGALD-001	Gamma - AIP Solids pCi/g	Eu-152 MDA	09/09/15	0.09	pCi/g
VGALD-001	Gamma - AIP Solids pCi/g	Eu-154 Activity	09/09/15	<MDA	pCi/g
VGALD-001	Gamma - AIP Solids pCi/g	Eu-154 Confidence Interval	09/09/15	NA	pCi/g
VGALD-001	Gamma - AIP Solids pCi/g	Eu-154 MDA	09/09/15	0.06	pCi/g
VGALD-001	Gamma - AIP Solids pCi/g	Eu-155 Activity	09/09/15	<MDA	pCi/g
VGALD-001	Gamma - AIP Solids pCi/g	Eu-155 Confidence Interval	09/09/15	NA	pCi/g
VGALD-001	Gamma - AIP Solids pCi/g	Eu-155 MDA	09/09/15	0.12	pCi/g
VGALD-001	Gamma - AIP Solids pCi/g	Pb-212 Activity	09/09/15	<MDA	pCi/g
VGALD-001	Gamma - AIP Solids pCi/g	Pb-212 Confidence Interval	09/09/15	NA	pCi/g
VGALD-001	Gamma - AIP Solids pCi/g	Pb-212 MDA	09/09/15	0.07	pCi/g
VGALD-001	Gamma - AIP Solids pCi/g	Pb-214 Activity	09/09/15	0.09	pCi/g
VGALD-001	Gamma - AIP Solids pCi/g	Pb-214 Confidence Interval	09/09/15	0.03	pCi/g
VGALD-001	Gamma - AIP Solids pCi/g	Pb-214 MDA	09/09/15	0.06	pCi/g
VGALD-001	Gamma - AIP Solids pCi/g	Ra-226 Activity	09/09/15	<MDA	pCi/g
VGALD-001	Gamma - AIP Solids pCi/g	Ra-226 Confidence Interval	09/09/15	NA	pCi/g
VGALD-001	Gamma - AIP Solids pCi/g	Ra-226 MDA	09/09/15	0.68	pCi/g
VGALD-001	Gamma - AIP Solids pCi/g	Ac-228 Activity	09/09/15	<MDA	pCi/g
VGALD-001	Gamma - AIP Solids pCi/g	Ac-228 Confidence Interval	09/09/15	NA	pCi/g
VGALD-001	Gamma - AIP Solids pCi/g	Ac-228 MDA	09/09/15	0.14	pCi/g
VGALD-001	Gamma - AIP Solids pCi/g	Th-234 Activity	09/09/15	<MDA	pCi/g
VGALD-001	Gamma - AIP Solids pCi/g	Th-234 Confidence Interval	09/09/15	NA	pCi/g
VGALD-001	Gamma - AIP Solids pCi/g	Th-234 MDA	09/09/15	0.71	pCi/g
VGALD-001	Gamma - AIP Solids pCi/g	Am-241 Activity	09/09/15	<MDA	pCi/g
VGALD-001	Gamma - AIP Solids pCi/g	Am-241 Confidence Interval	09/09/15	NA	pCi/g
VGALD-001	Gamma - AIP Solids pCi/g	Am-241 MDA	09/09/15	0.24	pCi/g
VGAKN-007	Tritium in pCi/Letation pCi/L	Tritium Activity	09/09/15	<LLD	pCi/L
VGAKN-007	Tritium in pCi/Letation pCi/L	Tritium Confidence Interval	09/09/15	NA	pCi/L
VGAKN-007	Tritium in pCi/Letation pCi/L	Tritium LLD	09/09/15	241	pCi/L
VGAKN-003	Tritium in pCi/Letation pCi/L	Tritium Activity	09/10/15	<LLD	pCi/L
VGAKN-003	Tritium in pCi/Letation pCi/L	Tritium Confidence Interval	09/10/15	NA	pCi/L
VGAKN-003	Tritium in pCi/Letation pCi/L	Tritium LLD	09/10/15	236	pCi/L
VGAKN-003	Gamma - AIP Solids pCi/g	Be-7 Activity	09/10/15	0.34	pCi/g
VGAKN-003	Gamma - AIP Solids pCi/g	Be-7 Confidence Interval	09/10/15	0.13	pCi/g
VGAKN-003	Gamma - AIP Solids pCi/g	Be-7 MDA	09/10/15	0.26	pCi/g
VGAKN-003	Gamma - AIP Solids pCi/g	Na-22 Activity	09/10/15	<MDA	pCi/g
VGAKN-003	Gamma - AIP Solids pCi/g	Na-22 Confidence Interval	09/10/15	NA	pCi/g
VGAKN-003	Gamma - AIP Solids pCi/g	Na-22 MDA	09/10/15	0.02	pCi/g
VGAKN-003	Gamma - AIP Solids pCi/g	K-40 Activity	09/10/15	2.38	pCi/g
VGAKN-003	Gamma - AIP Solids pCi/g	K-40 Confidence Interval	09/10/15	0.34	pCi/g
VGAKN-003	Gamma - AIP Solids pCi/g	K-40 MDA	09/10/15	0.46	pCi/g

Location Description	Analysis	Analyte	Collection Date	Result	Units
VGAKN-003	Gamma - AIP Solids pCi/g	Mn-54 Activity	09/10/15	<MDA	pCi/g
VGAKN-003	Gamma - AIP Solids pCi/g	Mn-54 Confidence Interval	09/10/15	NA	pCi/g
VGAKN-003	Gamma - AIP Solids pCi/g	Mn-54 MDA	09/10/15	0.03	pCi/g
VGAKN-003	Gamma - AIP Solids pCi/g	Co-58 Activity	09/10/15	<MDA	pCi/g
VGAKN-003	Gamma - AIP Solids pCi/g	Co-58 Confidence Interval	09/10/15	NA	pCi/g
VGAKN-003	Gamma - AIP Solids pCi/g	Co-58 MDA	09/10/15	0.03	pCi/g
VGAKN-003	Gamma - AIP Solids pCi/g	Co-60 Activity	09/10/15	<MDA	pCi/g
VGAKN-003	Gamma - AIP Solids pCi/g	Co-60 Confidence Interval	09/10/15	NA	pCi/g
VGAKN-003	Gamma - AIP Solids pCi/g	Co-60 MDA	09/10/15	0.03	pCi/g
VGAKN-003	Gamma - AIP Solids pCi/g	Zn-65 Activity	09/10/15	<MDA	pCi/g
VGAKN-003	Gamma - AIP Solids pCi/g	Zn-65 Confidence Interval	09/10/15	NA	pCi/g
VGAKN-003	Gamma - AIP Solids pCi/g	Zn-65 MDA	09/10/15	0.07	pCi/g
VGAKN-003	Gamma - AIP Solids pCi/g	Y-88 Activity	09/10/15	<MDA	pCi/g
VGAKN-003	Gamma - AIP Solids pCi/g	Y-88 Confidence Interval	09/10/15	NA	pCi/g
VGAKN-003	Gamma - AIP Solids pCi/g	Y-88 MDA	09/10/15	0.03	pCi/g
VGAKN-003	Gamma - AIP Solids pCi/g	Zr-95 Activity	09/10/15	<MDA	pCi/g
VGAKN-003	Gamma - AIP Solids pCi/g	Zr-95 Confidence Interval	09/10/15	NA	pCi/g
VGAKN-003	Gamma - AIP Solids pCi/g	Zr-95 MDA	09/10/15	0.06	pCi/g
VGAKN-003	Gamma - AIP Solids pCi/g	Ru-103 Activity	09/10/15	<MDA	pCi/g
VGAKN-003	Gamma - AIP Solids pCi/g	Ru-103 Confidence Interval	09/10/15	NA	pCi/g
VGAKN-003	Gamma - AIP Solids pCi/g	Ru-103 MDA	09/10/15	0.04	pCi/g
VGAKN-003	Gamma - AIP Solids pCi/g	Sb-125 Activity	09/10/15	<MDA	pCi/g
VGAKN-003	Gamma - AIP Solids pCi/g	Sb-125 Confidence Interval	09/10/15	NA	pCi/g
VGAKN-003	Gamma - AIP Solids pCi/g	Sb-125 MDA	09/10/15	0.09	pCi/g
VGAKN-003	Gamma - AIP Solids pCi/g	I-131 Activity	09/10/15	<MDA	pCi/g
VGAKN-003	Gamma - AIP Solids pCi/g	I-131 Confidence Interval	09/10/15	NA	pCi/g
VGAKN-003	Gamma - AIP Solids pCi/g	I-131 MDA	09/10/15	0.16	pCi/g
VGAKN-003	Gamma - AIP Solids pCi/g	Cs-134 Activity	09/10/15	<MDA	pCi/g
VGAKN-003	Gamma - AIP Solids pCi/g	Cs-134 Confidence Interval	09/10/15	NA	pCi/g
VGAKN-003	Gamma - AIP Solids pCi/g	Cs-134 MDA	09/10/15	0.03	pCi/g
VGAKN-003	Gamma - AIP Solids pCi/g	Cs-137 Activity	09/10/15	<MDA	pCi/g
VGAKN-003	Gamma - AIP Solids pCi/g	Cs-137 Confidence Interval	09/10/15	NA	pCi/g
VGAKN-003	Gamma - AIP Solids pCi/g	Cs-137 MDA	09/10/15	0.03	pCi/g
VGAKN-003	Gamma - AIP Solids pCi/g	Ce-144 Activity	09/10/15	<MDA	pCi/g
VGAKN-003	Gamma - AIP Solids pCi/g	Ce-144 Confidence Interval	09/10/15	NA	pCi/g
VGAKN-003	Gamma - AIP Solids pCi/g	Ce-144 MDA	09/10/15	0.25	pCi/g
VGAKN-003	Gamma - AIP Solids pCi/g	Eu-152 Activity	09/10/15	<MDA	pCi/g
VGAKN-003	Gamma - AIP Solids pCi/g	Eu-152 Confidence Interval	09/10/15	NA	pCi/g
VGAKN-003	Gamma - AIP Solids pCi/g	Eu-152 MDA	09/10/15	0.09	pCi/g
VGAKN-003	Gamma - AIP Solids pCi/g	Eu-154 Activity	09/10/15	<MDA	pCi/g
VGAKN-003	Gamma - AIP Solids pCi/g	Eu-154 Confidence Interval	09/10/15	NA	pCi/g
VGAKN-003	Gamma - AIP Solids pCi/g	Eu-154 MDA	09/10/15	0.07	pCi/g
VGAKN-003	Gamma - AIP Solids pCi/g	Eu-155 Activity	09/10/15	<MDA	pCi/g
VGAKN-003	Gamma - AIP Solids pCi/g	Eu-155 Confidence Interval	09/10/15	NA	pCi/g
VGAKN-003	Gamma - AIP Solids pCi/g	Eu-155 MDA	09/10/15	0.13	pCi/g

Location Description	Analysis	Analyte	Collection Date	Result	Units
VGAKN-003	Gamma - AIP Solids pCi/g	Pb-212 Activity	09/10/15	<MDA	pCi/g
VGAKN-003	Gamma - AIP Solids pCi/g	Pb-212 Confidence Interval	09/10/15	NA	pCi/g
VGAKN-003	Gamma - AIP Solids pCi/g	Pb-212 MDA	09/10/15	0.07	pCi/g
VGAKN-003	Gamma - AIP Solids pCi/g	Pb-214 Activity	09/10/15	<MDA	pCi/g
VGAKN-003	Gamma - AIP Solids pCi/g	Pb-214 Confidence Interval	09/10/15	NA	pCi/g
VGAKN-003	Gamma - AIP Solids pCi/g	Pb-214 MDA	09/10/15	0.06	pCi/g
VGAKN-003	Gamma - AIP Solids pCi/g	Ra-226 Activity	09/10/15	<MDA	pCi/g
VGAKN-003	Gamma - AIP Solids pCi/g	Ra-226 Confidence Interval	09/10/15	NA	pCi/g
VGAKN-003	Gamma - AIP Solids pCi/g	Ra-226 MDA	09/10/15	0.64	pCi/g
VGAKN-003	Gamma - AIP Solids pCi/g	Ac-228 Activity	09/10/15	<MDA	pCi/g
VGAKN-003	Gamma - AIP Solids pCi/g	Ac-228 Confidence Interval	09/10/15	NA	pCi/g
VGAKN-003	Gamma - AIP Solids pCi/g	Ac-228 MDA	09/10/15	0.14	pCi/g
VGAKN-003	Gamma - AIP Solids pCi/g	Th-234 Activity	09/10/15	<MDA	pCi/g
VGAKN-003	Gamma - AIP Solids pCi/g	Th-234 Confidence Interval	09/10/15	NA	pCi/g
VGAKN-003	Gamma - AIP Solids pCi/g	Th-234 MDA	09/10/15	0.72	pCi/g
VGAKN-003	Gamma - AIP Solids pCi/g	Am-241 Activity	09/10/15	<MDA	pCi/g
VGAKN-003	Gamma - AIP Solids pCi/g	Am-241 Confidence Interval	09/10/15	NA	pCi/g
VGAKN-003	Gamma - AIP Solids pCi/g	Am-241 MDA	09/10/15	0.27	pCi/g
VGAKN-004	Tritium in pCi/Letation pCi/L	Tritium Activity	09/10/15	<LLD	pCi/L
VGAKN-004	Tritium in pCi/Letation pCi/L	Tritium Confidence Interval	09/10/15	NA	pCi/L
VGAKN-004	Tritium in pCi/Letation pCi/L	Tritium LLD	09/10/15	196	pCi/L
VGAKN-006	Tritium in pCi/Letation pCi/L	Tritium Activity	09/10/15	<LLD	pCi/L
VGAKN-006	Tritium in pCi/Letation pCi/L	Tritium Confidence Interval	09/10/15	NA	pCi/L
VGAKN-006	Tritium in pCi/Letation pCi/L	Tritium LLD	09/10/15	222	pCi/L
VGAKN-006	Gamma - AIP Solids pCi/g	Be-7 Activity	09/10/15	2.72	pCi/g
VGAKN-006	Gamma - AIP Solids pCi/g	Be-7 Confidence Interval	09/10/15	0.31	pCi/g
VGAKN-006	Gamma - AIP Solids pCi/g	Be-7 MDA	09/10/15	0.28	pCi/g
VGAKN-006	Gamma - AIP Solids pCi/g	Na-22 Activity	09/10/15	<MDA	pCi/g
VGAKN-006	Gamma - AIP Solids pCi/g	Na-22 Confidence Interval	09/10/15	NA	pCi/g
VGAKN-006	Gamma - AIP Solids pCi/g	Na-22 MDA	09/10/15	0.02	pCi/g
VGAKN-006	Gamma - AIP Solids pCi/g	K-40 Activity	09/10/15	0.83	pCi/g
VGAKN-006	Gamma - AIP Solids pCi/g	K-40 Confidence Interval	09/10/15	0.22	pCi/g
VGAKN-006	Gamma - AIP Solids pCi/g	K-40 MDA	09/10/15	0.43	pCi/g
VGAKN-006	Gamma - AIP Solids pCi/g	Mn-54 Activity	09/10/15	<MDA	pCi/g
VGAKN-006	Gamma - AIP Solids pCi/g	Mn-54 Confidence Interval	09/10/15	NA	pCi/g
VGAKN-006	Gamma - AIP Solids pCi/g	Mn-54 MDA	09/10/15	0.03	pCi/g
VGAKN-006	Gamma - AIP Solids pCi/g	Co-58 Activity	09/10/15	<MDA	pCi/g
VGAKN-006	Gamma - AIP Solids pCi/g	Co-58 Confidence Interval	09/10/15	NA	pCi/g
VGAKN-006	Gamma - AIP Solids pCi/g	Co-58 MDA	09/10/15	0.03	pCi/g
VGAKN-006	Gamma - AIP Solids pCi/g	Co-60 Activity	09/10/15	<MDA	pCi/g
VGAKN-006	Gamma - AIP Solids pCi/g	Co-60 Confidence Interval	09/10/15	NA	pCi/g
VGAKN-006	Gamma - AIP Solids pCi/g	Co-60 MDA	09/10/15	0.03	pCi/g
VGAKN-006	Gamma - AIP Solids pCi/g	Zn-65 Activity	09/10/15	<MDA	pCi/g
VGAKN-006	Gamma - AIP Solids pCi/g	Zn-65 Confidence Interval	09/10/15	NA	pCi/g
VGAKN-006	Gamma - AIP Solids pCi/g	Zn-65 MDA	09/10/15	0.06	pCi/g



Location Description	Analysis	Analyte	Collection Date	Result	Units
VGAKN-006	Gamma - AIP Solids pCi/g	Y-88 Activity	09/10/15	<MDA	pCi/g
VGAKN-006	Gamma - AIP Solids pCi/g	Y-88 Confidence Interval	09/10/15	NA	pCi/g
VGAKN-006	Gamma - AIP Solids pCi/g	Y-88 MDA	09/10/15	0.03	pCi/g
VGAKN-006	Gamma - AIP Solids pCi/g	Zr-95 Activity	09/10/15	<MDA	pCi/g
VGAKN-006	Gamma - AIP Solids pCi/g	Zr-95 Confidence Interval	09/10/15	NA	pCi/g
VGAKN-006	Gamma - AIP Solids pCi/g	Zr-95 MDA	09/10/15	0.06	pCi/g
VGAKN-006	Gamma - AIP Solids pCi/g	Ru-103 Activity	09/10/15	<MDA	pCi/g
VGAKN-006	Gamma - AIP Solids pCi/g	Ru-103 Confidence Interval	09/10/15	NA	pCi/g
VGAKN-006	Gamma - AIP Solids pCi/g	Ru-103 MDA	09/10/15	0.04	pCi/g
VGAKN-006	Gamma - AIP Solids pCi/g	Sb-125 Activity	09/10/15	<MDA	pCi/g
VGAKN-006	Gamma - AIP Solids pCi/g	Sb-125 Confidence Interval	09/10/15	NA	pCi/g
VGAKN-006	Gamma - AIP Solids pCi/g	Sb-125 MDA	09/10/15	0.08	pCi/g
VGAKN-006	Gamma - AIP Solids pCi/g	I-131 Activity	09/10/15	<MDA	pCi/g
VGAKN-006	Gamma - AIP Solids pCi/g	I-131 Confidence Interval	09/10/15	NA	pCi/g
VGAKN-006	Gamma - AIP Solids pCi/g	I-131 MDA	09/10/15	0.16	pCi/g
VGAKN-006	Gamma - AIP Solids pCi/g	Cs-134 Activity	09/10/15	<MDA	pCi/g
VGAKN-006	Gamma - AIP Solids pCi/g	Cs-134 Confidence Interval	09/10/15	NA	pCi/g
VGAKN-006	Gamma - AIP Solids pCi/g	Cs-134 MDA	09/10/15	0.03	pCi/g
VGAKN-006	Gamma - AIP Solids pCi/g	Cs-137 Activity	09/10/15	<MDA	pCi/g
VGAKN-006	Gamma - AIP Solids pCi/g	Cs-137 Confidence Interval	09/10/15	NA	pCi/g
VGAKN-006	Gamma - AIP Solids pCi/g	Cs-137 MDA	09/10/15	0.03	pCi/g
VGAKN-006	Gamma - AIP Solids pCi/g	Ce-144 Activity	09/10/15	<MDA	pCi/g
VGAKN-006	Gamma - AIP Solids pCi/g	Ce-144 Confidence Interval	09/10/15	NA	pCi/g
VGAKN-006	Gamma - AIP Solids pCi/g	Ce-144 MDA	09/10/15	0.24	pCi/g
VGAKN-006	Gamma - AIP Solids pCi/g	Eu-152 Activity	09/10/15	<MDA	pCi/g
VGAKN-006	Gamma - AIP Solids pCi/g	Eu-152 Confidence Interval	09/10/15	NA	pCi/g
VGAKN-006	Gamma - AIP Solids pCi/g	Eu-152 MDA	09/10/15	0.09	pCi/g
VGAKN-006	Gamma - AIP Solids pCi/g	Eu-154 Activity	09/10/15	<MDA	pCi/g
VGAKN-006	Gamma - AIP Solids pCi/g	Eu-154 Confidence Interval	09/10/15	NA	pCi/g
VGAKN-006	Gamma - AIP Solids pCi/g	Eu-154 MDA	09/10/15	0.06	pCi/g
VGAKN-006	Gamma - AIP Solids pCi/g	Eu-155 Activity	09/10/15	<MDA	pCi/g
VGAKN-006	Gamma - AIP Solids pCi/g	Eu-155 Confidence Interval	09/10/15	NA	pCi/g
VGAKN-006	Gamma - AIP Solids pCi/g	Eu-155 MDA	09/10/15	0.12	pCi/g
VGAKN-006	Gamma - AIP Solids pCi/g	Pb-212 Activity	09/10/15	<MDA	pCi/g
VGAKN-006	Gamma - AIP Solids pCi/g	Pb-212 Confidence Interval	09/10/15	NA	pCi/g
VGAKN-006	Gamma - AIP Solids pCi/g	Pb-212 MDA	09/10/15	0.06	pCi/g
VGAKN-006	Gamma - AIP Solids pCi/g	Pb-214 Activity	09/10/15	<MDA	pCi/g
VGAKN-006	Gamma - AIP Solids pCi/g	Pb-214 Confidence Interval	09/10/15	NA	pCi/g
VGAKN-006	Gamma - AIP Solids pCi/g	Pb-214 MDA	09/10/15	0.07	pCi/g
VGAKN-006	Gamma - AIP Solids pCi/g	Ra-226 Activity	09/10/15	<MDA	pCi/g
VGAKN-006	Gamma - AIP Solids pCi/g	Ra-226 Confidence Interval	09/10/15	NA	pCi/g
VGAKN-006	Gamma - AIP Solids pCi/g	Ra-226 MDA	09/10/15	0.77	pCi/g
VGAKN-006	Gamma - AIP Solids pCi/g	Ac-228 Activity	09/10/15	<MDA	pCi/g
VGAKN-006	Gamma - AIP Solids pCi/g	Ac-228 Confidence Interval	09/10/15	NA	pCi/g
VGAKN-006	Gamma - AIP Solids pCi/g	Ac-228 MDA	09/10/15	0.11	pCi/g

Location Description	Analysis	Analyte	Collection Date	Result	Units
VGAKN-006	Gamma - AIP Solids pCi/g	Th-234 Activity	09/10/15	<MDA	pCi/g
VGAKN-006	Gamma - AIP Solids pCi/g	Th-234 Confidence Interval	09/10/15	NA	pCi/g
VGAKN-006	Gamma - AIP Solids pCi/g	Th-234 MDA	09/10/15	0.67	pCi/g
VGAKN-006	Gamma - AIP Solids pCi/g	Am-241 Activity	09/10/15	<MDA	pCi/g
VGAKN-006	Gamma - AIP Solids pCi/g	Am-241 Confidence Interval	09/10/15	NA	pCi/g
VGAKN-006	Gamma - AIP Solids pCi/g	Am-241 MDA	09/10/15	0.24	pCi/g
VGAKN-008	Tritium in pCi/Letation pCi/L	Tritium Activity	09/10/15	<LLD	pCi/L
VGAKN-008	Tritium in pCi/Letation pCi/L	Tritium Confidence Interval	09/10/15	NA	pCi/L
VGAKN-008	Tritium in pCi/Letation pCi/L	Tritium LLD	09/10/15	231	pCi/L
VGAKN-008	Gamma - AIP Solids pCi/g	Be-7 Activity	09/10/15	1.14	pCi/g
VGAKN-008	Gamma - AIP Solids pCi/g	Be-7 Confidence Interval	09/10/15	0.20	pCi/g
VGAKN-008	Gamma - AIP Solids pCi/g	Be-7 MDA	09/10/15	0.31	pCi/g
VGAKN-008	Gamma - AIP Solids pCi/g	Na-22 Activity	09/10/15	<MDA	pCi/g
VGAKN-008	Gamma - AIP Solids pCi/g	Na-22 Confidence Interval	09/10/15	NA	pCi/g
VGAKN-008	Gamma - AIP Solids pCi/g	Na-22 MDA	09/10/15	0.02	pCi/g
VGAKN-008	Gamma - AIP Solids pCi/g	K-40 Activity	09/10/15	1.57	pCi/g
VGAKN-008	Gamma - AIP Solids pCi/g	K-40 Confidence Interval	09/10/15	0.29	pCi/g
VGAKN-008	Gamma - AIP Solids pCi/g	K-40 MDA	09/10/15	0.49	pCi/g
VGAKN-008	Gamma - AIP Solids pCi/g	Mn-54 Activity	09/10/15	<MDA	pCi/g
VGAKN-008	Gamma - AIP Solids pCi/g	Mn-54 Confidence Interval	09/10/15	NA	pCi/g
VGAKN-008	Gamma - AIP Solids pCi/g	Mn-54 MDA	09/10/15	0.03	pCi/g
VGAKN-008	Gamma - AIP Solids pCi/g	Co-58 Activity	09/10/15	<MDA	pCi/g
VGAKN-008	Gamma - AIP Solids pCi/g	Co-58 Confidence Interval	09/10/15	NA	pCi/g
VGAKN-008	Gamma - AIP Solids pCi/g	Co-58 MDA	09/10/15	0.03	pCi/g
VGAKN-008	Gamma - AIP Solids pCi/g	Co-60 Activity	09/10/15	<MDA	pCi/g
VGAKN-008	Gamma - AIP Solids pCi/g	Co-60 Confidence Interval	09/10/15	NA	pCi/g
VGAKN-008	Gamma - AIP Solids pCi/g	Co-60 MDA	09/10/15	0.03	pCi/g
VGAKN-008	Gamma - AIP Solids pCi/g	Zn-65 Activity	09/10/15	<MDA	pCi/g
VGAKN-008	Gamma - AIP Solids pCi/g	Zn-65 Confidence Interval	09/10/15	NA	pCi/g
VGAKN-008	Gamma - AIP Solids pCi/g	Zn-65 MDA	09/10/15	0.08	pCi/g
VGAKN-008	Gamma - AIP Solids pCi/g	Y-88 Activity	09/10/15	<MDA	pCi/g
VGAKN-008	Gamma - AIP Solids pCi/g	Y-88 Confidence Interval	09/10/15	NA	pCi/g
VGAKN-008	Gamma - AIP Solids pCi/g	Y-88 MDA	09/10/15	0.03	pCi/g
VGAKN-008	Gamma - AIP Solids pCi/g	Zr-95 Activity	09/10/15	<MDA	pCi/g
VGAKN-008	Gamma - AIP Solids pCi/g	Zr-95 Confidence Interval	09/10/15	NA	pCi/g
VGAKN-008	Gamma - AIP Solids pCi/g	Zr-95 MDA	09/10/15	0.07	pCi/g
VGAKN-008	Gamma - AIP Solids pCi/g	Ru-103 Activity	09/10/15	<MDA	pCi/g
VGAKN-008	Gamma - AIP Solids pCi/g	Ru-103 Confidence Interval	09/10/15	NA	pCi/g
VGAKN-008	Gamma - AIP Solids pCi/g	Ru-103 MDA	09/10/15	0.05	pCi/g
VGAKN-008	Gamma - AIP Solids pCi/g	Sb-125 Activity	09/10/15	<MDA	pCi/g
VGAKN-008	Gamma - AIP Solids pCi/g	Sb-125 Confidence Interval	09/10/15	NA	pCi/g
VGAKN-008	Gamma - AIP Solids pCi/g	Sb-125 MDA	09/10/15	0.10	pCi/g
VGAKN-008	Gamma - AIP Solids pCi/g	I-131 Activity	09/10/15	<MDA	pCi/g
VGAKN-008	Gamma - AIP Solids pCi/g	I-131 Confidence Interval	09/10/15	NA	pCi/g
VGAKN-008	Gamma - AIP Solids pCi/g	I-131 MDA	09/10/15	0.18	pCi/g

Location Description	Analysis	Analyte	Collection Date	Result	Units
VGAKN-008	Gamma - AIP Solids pCi/g	Cs-134 Activity	09/10/15	<MDA	pCi/g
VGAKN-008	Gamma - AIP Solids pCi/g	Cs-134 Confidence Interval	09/10/15	NA	pCi/g
VGAKN-008	Gamma - AIP Solids pCi/g	Cs-134 MDA	09/10/15	0.04	pCi/g
VGAKN-008	Gamma - AIP Solids pCi/g	Cs-137 Activity	09/10/15	0.05	pCi/g
VGAKN-008	Gamma - AIP Solids pCi/g	Cs-137 Confidence Interval	09/10/15	0.02	pCi/g
VGAKN-008	Gamma - AIP Solids pCi/g	Cs-137 MDA	09/10/15	0.03	pCi/g
VGAKN-008	Gamma - AIP Solids pCi/g	Ce-144 Activity	09/10/15	<MDA	pCi/g
VGAKN-008	Gamma - AIP Solids pCi/g	Ce-144 Confidence Interval	09/10/15	NA	pCi/g
VGAKN-008	Gamma - AIP Solids pCi/g	Ce-144 MDA	09/10/15	0.26	pCi/g
VGAKN-008	Gamma - AIP Solids pCi/g	Eu-152 Activity	09/10/15	<MDA	pCi/g
VGAKN-008	Gamma - AIP Solids pCi/g	Eu-152 Confidence Interval	09/10/15	NA	pCi/g
VGAKN-008	Gamma - AIP Solids pCi/g	Eu-152 MDA	09/10/15	0.10	pCi/g
VGAKN-008	Gamma - AIP Solids pCi/g	Eu-154 Activity	09/10/15	<MDA	pCi/g
VGAKN-008	Gamma - AIP Solids pCi/g	Eu-154 Confidence Interval	09/10/15	NA	pCi/g
VGAKN-008	Gamma - AIP Solids pCi/g	Eu-154 MDA	09/10/15	0.07	pCi/g
VGAKN-008	Gamma - AIP Solids pCi/g	Eu-155 Activity	09/10/15	<MDA	pCi/g
VGAKN-008	Gamma - AIP Solids pCi/g	Eu-155 Confidence Interval	09/10/15	NA	pCi/g
VGAKN-008	Gamma - AIP Solids pCi/g	Eu-155 MDA	09/10/15	0.13	pCi/g
VGAKN-008	Gamma - AIP Solids pCi/g	Pb-212 Activity	09/10/15	<MDA	pCi/g
VGAKN-008	Gamma - AIP Solids pCi/g	Pb-212 Confidence Interval	09/10/15	NA	pCi/g
VGAKN-008	Gamma - AIP Solids pCi/g	Pb-212 MDA	09/10/15	0.07	pCi/g
VGAKN-008	Gamma - AIP Solids pCi/g	Pb-214 Activity	09/10/15	<MDA	pCi/g
VGAKN-008	Gamma - AIP Solids pCi/g	Pb-214 Confidence Interval	09/10/15	NA	pCi/g
VGAKN-008	Gamma - AIP Solids pCi/g	Pb-214 MDA	09/10/15	0.06	pCi/g
VGAKN-008	Gamma - AIP Solids pCi/g	Ra-226 Activity	09/10/15	<MDA	pCi/g
VGAKN-008	Gamma - AIP Solids pCi/g	Ra-226 Confidence Interval	09/10/15	NA	pCi/g
VGAKN-008	Gamma - AIP Solids pCi/g	Ra-226 MDA	09/10/15	0.87	pCi/g
VGAKN-008	Gamma - AIP Solids pCi/g	Ac-228 Activity	09/10/15	<MDA	pCi/g
VGAKN-008	Gamma - AIP Solids pCi/g	Ac-228 Confidence Interval	09/10/15	NA	pCi/g
VGAKN-008	Gamma - AIP Solids pCi/g	Ac-228 MDA	09/10/15	0.12	pCi/g
VGAKN-008	Gamma - AIP Solids pCi/g	Th-234 Activity	09/10/15	<MDA	pCi/g
VGAKN-008	Gamma - AIP Solids pCi/g	Th-234 Confidence Interval	09/10/15	NA	pCi/g
VGAKN-008	Gamma - AIP Solids pCi/g	Th-234 MDA	09/10/15	0.78	pCi/g
VGAKN-008	Gamma - AIP Solids pCi/g	Am-241 Activity	09/10/15	<MDA	pCi/g
VGAKN-008	Gamma - AIP Solids pCi/g	Am-241 Confidence Interval	09/10/15	NA	pCi/g
VGAKN-008	Gamma - AIP Solids pCi/g	Am-241 MDA	09/10/15	0.26	pCi/g
VGAKN-005	Tritium in pCi/Letation pCi/L	Tritium Activity	09/10/15	<LLD	pCi/L
VGAKN-005	Tritium in pCi/Letation pCi/L	Tritium Confidence Interval	09/10/15	NA	pCi/L
VGAKN-005	Tritium in pCi/Letation pCi/L	Tritium LLD	09/10/15	404	pCi/L
VGAKN-005	Gamma - AIP Solids pCi/g	Be-7 Activity	09/10/15	2.50	pCi/g
VGAKN-005	Gamma - AIP Solids pCi/g	Be-7 Confidence Interval	09/10/15	0.29	pCi/g
VGAKN-005	Gamma - AIP Solids pCi/g	Be-7 MDA	09/10/15	0.28	pCi/g
VGAKN-005	Gamma - AIP Solids pCi/g	Na-22 Activity	09/10/15	<MDA	pCi/g
VGAKN-005	Gamma - AIP Solids pCi/g	Na-22 Confidence Interval	09/10/15	NA	pCi/g
VGAKN-005	Gamma - AIP Solids pCi/g	Na-22 MDA	09/10/15	0.02	pCi/g

Location Description	Analysis	Analyte	Collection Date	Result	Units
VGAKN-005	Gamma - AIP Solids pCi/g	K-40 Activity	09/10/15	1.85	pCi/g
VGAKN-005	Gamma - AIP Solids pCi/g	K-40 Confidence Interval	09/10/15	0.30	pCi/g
VGAKN-005	Gamma - AIP Solids pCi/g	K-40 MDA	09/10/15	0.47	pCi/g
VGAKN-005	Gamma - AIP Solids pCi/g	Mn-54 Activity	09/10/15	<MDA	pCi/g
VGAKN-005	Gamma - AIP Solids pCi/g	Mn-54 Confidence Interval	09/10/15	NA	pCi/g
VGAKN-005	Gamma - AIP Solids pCi/g	Mn-54 MDA	09/10/15	0.03	pCi/g
VGAKN-005	Gamma - AIP Solids pCi/g	Co-58 Activity	09/10/15	<MDA	pCi/g
VGAKN-005	Gamma - AIP Solids pCi/g	Co-58 Confidence Interval	09/10/15	NA	pCi/g
VGAKN-005	Gamma - AIP Solids pCi/g	Co-58 MDA	09/10/15	0.03	pCi/g
VGAKN-005	Gamma - AIP Solids pCi/g	Co-60 Activity	09/10/15	<MDA	pCi/g
VGAKN-005	Gamma - AIP Solids pCi/g	Co-60 Confidence Interval	09/10/15	NA	pCi/g
VGAKN-005	Gamma - AIP Solids pCi/g	Co-60 MDA	09/10/15	0.03	pCi/g
VGAKN-005	Gamma - AIP Solids pCi/g	Zn-65 Activity	09/10/15	<MDA	pCi/g
VGAKN-005	Gamma - AIP Solids pCi/g	Zn-65 Confidence Interval	09/10/15	NA	pCi/g
VGAKN-005	Gamma - AIP Solids pCi/g	Zn-65 MDA	09/10/15	0.07	pCi/g
VGAKN-005	Gamma - AIP Solids pCi/g	Y-88 Activity	09/10/15	<MDA	pCi/g
VGAKN-005	Gamma - AIP Solids pCi/g	Y-88 Confidence Interval	09/10/15	NA	pCi/g
VGAKN-005	Gamma - AIP Solids pCi/g	Y-88 MDA	09/10/15	0.03	pCi/g
VGAKN-005	Gamma - AIP Solids pCi/g	Zr-95 Activity	09/10/15	<MDA	pCi/g
VGAKN-005	Gamma - AIP Solids pCi/g	Zr-95 Confidence Interval	09/10/15	NA	pCi/g
VGAKN-005	Gamma - AIP Solids pCi/g	Zr-95 MDA	09/10/15	0.06	pCi/g
VGAKN-005	Gamma - AIP Solids pCi/g	Ru-103 Activity	09/10/15	<MDA	pCi/g
VGAKN-005	Gamma - AIP Solids pCi/g	Ru-103 Confidence Interval	09/10/15	NA	pCi/g
VGAKN-005	Gamma - AIP Solids pCi/g	Ru-103 MDA	09/10/15	0.04	pCi/g
VGAKN-005	Gamma - AIP Solids pCi/g	Sb-125 Activity	09/10/15	<MDA	pCi/g
VGAKN-005	Gamma - AIP Solids pCi/g	Sb-125 Confidence Interval	09/10/15	NA	pCi/g
VGAKN-005	Gamma - AIP Solids pCi/g	Sb-125 MDA	09/10/15	0.08	pCi/g
VGAKN-005	Gamma - AIP Solids pCi/g	I-131 Activity	09/10/15	<MDA	pCi/g
VGAKN-005	Gamma - AIP Solids pCi/g	I-131 Confidence Interval	09/10/15	NA	pCi/g
VGAKN-005	Gamma - AIP Solids pCi/g	I-131 MDA	09/10/15	0.17	pCi/g
VGAKN-005	Gamma - AIP Solids pCi/g	Cs-134 Activity	09/10/15	<MDA	pCi/g
VGAKN-005	Gamma - AIP Solids pCi/g	Cs-134 Confidence Interval	09/10/15	NA	pCi/g
VGAKN-005	Gamma - AIP Solids pCi/g	Cs-134 MDA	09/10/15	0.03	pCi/g
VGAKN-005	Gamma - AIP Solids pCi/g	Cs-137 Activity	09/10/15	0.11	pCi/g
VGAKN-005	Gamma - AIP Solids pCi/g	Cs-137 Confidence Interval	09/10/15	0.02	pCi/g
VGAKN-005	Gamma - AIP Solids pCi/g	Cs-137 MDA	09/10/15	0.03	pCi/g
VGAKN-005	Gamma - AIP Solids pCi/g	Ce-144 Activity	09/10/15	<MDA	pCi/g
VGAKN-005	Gamma - AIP Solids pCi/g	Ce-144 Confidence Interval	09/10/15	NA	pCi/g
VGAKN-005	Gamma - AIP Solids pCi/g	Ce-144 MDA	09/10/15	0.24	pCi/g
VGAKN-005	Gamma - AIP Solids pCi/g	Eu-152 Activity	09/10/15	<MDA	pCi/g
VGAKN-005	Gamma - AIP Solids pCi/g	Eu-152 Confidence Interval	09/10/15	NA	pCi/g
VGAKN-005	Gamma - AIP Solids pCi/g	Eu-152 MDA	09/10/15	0.09	pCi/g
VGAKN-005	Gamma - AIP Solids pCi/g	Eu-154 Activity	09/10/15	<MDA	pCi/g
VGAKN-005	Gamma - AIP Solids pCi/g	Eu-154 Confidence Interval	09/10/15	NA	pCi/g
VGAKN-005	Gamma - AIP Solids pCi/g	Eu-154 MDA	09/10/15	0.06	pCi/g

Location Description	Analysis	Analyte	Collection Date	Result	Units
VGAKN-005	Gamma - AIP Solids pCi/g	Eu-155 Activity	09/10/15	<MDA	pCi/g
VGAKN-005	Gamma - AIP Solids pCi/g	Eu-155 Confidence Interval	09/10/15	NA	pCi/g
VGAKN-005	Gamma - AIP Solids pCi/g	Eu-155 MDA	09/10/15	0.12	pCi/g
VGAKN-005	Gamma - AIP Solids pCi/g	Pb-212 Activity	09/10/15	<MDA	pCi/g
VGAKN-005	Gamma - AIP Solids pCi/g	Pb-212 Confidence Interval	09/10/15	NA	pCi/g
VGAKN-005	Gamma - AIP Solids pCi/g	Pb-212 MDA	09/10/15	0.06	pCi/g
VGAKN-005	Gamma - AIP Solids pCi/g	Pb-214 Activity	09/10/15	<MDA	pCi/g
VGAKN-005	Gamma - AIP Solids pCi/g	Pb-214 Confidence Interval	09/10/15	NA	pCi/g
VGAKN-005	Gamma - AIP Solids pCi/g	Pb-214 MDA	09/10/15	0.07	pCi/g
VGAKN-005	Gamma - AIP Solids pCi/g	Ra-226 Activity	09/10/15	<MDA	pCi/g
VGAKN-005	Gamma - AIP Solids pCi/g	Ra-226 Confidence Interval	09/10/15	NA	pCi/g
VGAKN-005	Gamma - AIP Solids pCi/g	Ra-226 MDA	09/10/15	0.76	pCi/g
VGAKN-005	Gamma - AIP Solids pCi/g	Ac-228 Activity	09/10/15	<MDA	pCi/g
VGAKN-005	Gamma - AIP Solids pCi/g	Ac-228 Confidence Interval	09/10/15	NA	pCi/g
VGAKN-005	Gamma - AIP Solids pCi/g	Ac-228 MDA	09/10/15	0.09	pCi/g
VGAKN-005	Gamma - AIP Solids pCi/g	Th-234 Activity	09/10/15	<MDA	pCi/g
VGAKN-005	Gamma - AIP Solids pCi/g	Th-234 Confidence Interval	09/10/15	NA	pCi/g
VGAKN-005	Gamma - AIP Solids pCi/g	Th-234 MDA	09/10/15	0.66	pCi/g
VGAKN-005	Gamma - AIP Solids pCi/g	Am-241 Activity	09/10/15	<MDA	pCi/g
VGAKN-005	Gamma - AIP Solids pCi/g	Am-241 Confidence Interval	09/10/15	NA	pCi/g
VGAKN-005	Gamma - AIP Solids pCi/g	Am-241 MDA	09/10/15	0.25	pCi/g
VGBKG-OLD SHELDON CHURCH	Gamma - AIP Solids pCi/g	Be-7 Activity	11/24/15	3.35	pCi/g
VGBKG-OLD SHELDON CHURCH	Gamma - AIP Solids pCi/g	Be-7 Confidence Interval	11/24/15	0.47	pCi/g
VGBKG-OLD SHELDON CHURCH	Gamma - AIP Solids pCi/g	Be-7 MDA	11/24/15	0.63	pCi/g
VGBKG-OLD SHELDON CHURCH	Gamma - AIP Solids pCi/g	Na-22 Activity	11/24/15	<MDA	pCi/g
VGBKG-OLD SHELDON CHURCH	Gamma - AIP Solids pCi/g	Na-22 Confidence Interval	11/24/15	NA	pCi/g
VGBKG-OLD SHELDON CHURCH	Gamma - AIP Solids pCi/g	Na-22 MDA	11/24/15	0.02	pCi/g
VGBKG-OLD SHELDON CHURCH	Gamma - AIP Solids pCi/g	K-40 Activity	11/24/15	1.86	pCi/g
VGBKG-OLD SHELDON CHURCH	Gamma - AIP Solids pCi/g	K-40 Confidence Interval	11/24/15	0.29	pCi/g
VGBKG-OLD SHELDON CHURCH	Gamma - AIP Solids pCi/g	K-40 MDA	11/24/15	0.42	pCi/g
VGBKG-OLD SHELDON CHURCH	Gamma - AIP Solids pCi/g	Mn-54 Activity	11/24/15	<MDA	pCi/g
VGBKG-OLD SHELDON CHURCH	Gamma - AIP Solids pCi/g	Mn-54 Confidence Interval	11/24/15	NA	pCi/g
VGBKG-OLD SHELDON CHURCH	Gamma - AIP Solids pCi/g	Mn-54 MDA	11/24/15	0.03	pCi/g

Location Description	Analysis	Analyte	Collection Date	Result	Units
VGBKG-OLD SHELDON CHURCH	Gamma - AIP Solids pCi/g	Co-58 Activity	11/24/15	<MDA	pCi/g
VGBKG-OLD SHELDON CHURCH	Gamma - AIP Solids pCi/g	Co-58 Confidence Interval	11/24/15	NA	pCi/g
VGBKG-OLD SHELDON CHURCH	Gamma - AIP Solids pCi/g	Co-58 MDA	11/24/15	0.06	pCi/g
VGBKG-OLD SHELDON CHURCH	Gamma - AIP Solids pCi/g	Co-60 Activity	11/24/15	<MDA	pCi/g
VGBKG-OLD SHELDON CHURCH	Gamma - AIP Solids pCi/g	Co-60 Confidence Interval	11/24/15	NA	pCi/g
VGBKG-OLD SHELDON CHURCH	Gamma - AIP Solids pCi/g	Co-60 MDA	11/24/15	0.03	pCi/g
VGBKG-OLD SHELDON CHURCH	Gamma - AIP Solids pCi/g	Zn-65 Activity	11/24/15	<MDA	pCi/g
VGBKG-OLD SHELDON CHURCH	Gamma - AIP Solids pCi/g	Zn-65 Confidence Interval	11/24/15	NA	pCi/g
VGBKG-OLD SHELDON CHURCH	Gamma - AIP Solids pCi/g	Zn-65 MDA	11/24/15	0.08	pCi/g
VGBKG-OLD SHELDON CHURCH	Gamma - AIP Solids pCi/g	Y-88 Activity	11/24/15	<MDA	pCi/g
VGBKG-OLD SHELDON CHURCH	Gamma - AIP Solids pCi/g	Y-88 Confidence Interval	11/24/15	NA	pCi/g
VGBKG-OLD SHELDON CHURCH	Gamma - AIP Solids pCi/g	Y-88 MDA	11/24/15	0.04	pCi/g
VGBKG-OLD SHELDON CHURCH	Gamma - AIP Solids pCi/g	Zr-95 Activity	11/24/15	<MDA	pCi/g
VGBKG-OLD SHELDON CHURCH	Gamma - AIP Solids pCi/g	Zr-95 Confidence Interval	11/24/15	NA	pCi/g
VGBKG-OLD SHELDON CHURCH	Gamma - AIP Solids pCi/g	Zr-95 MDA	11/24/15	0.11	pCi/g
VGBKG-OLD SHELDON CHURCH	Gamma - AIP Solids pCi/g	Ru-103 Activity	11/24/15	<MDA	pCi/g
VGBKG-OLD SHELDON CHURCH	Gamma - AIP Solids pCi/g	Ru-103 Confidence Interval	11/24/15	NA	pCi/g
VGBKG-OLD SHELDON CHURCH	Gamma - AIP Solids pCi/g	Ru-103 MDA	11/24/15	0.10	pCi/g
VGBKG-OLD SHELDON CHURCH	Gamma - AIP Solids pCi/g	Sb-125 Activity	11/24/15	<MDA	pCi/g
VGBKG-OLD SHELDON CHURCH	Gamma - AIP Solids pCi/g	Sb-125 Confidence Interval	11/24/15	NA	pCi/g
VGBKG-OLD SHELDON CHURCH	Gamma - AIP Solids pCi/g	Sb-125 MDA	11/24/15	0.09	pCi/g
VGBKG-OLD SHELDON CHURCH	Gamma - AIP Solids pCi/g	I-131 Activity	11/24/15	SEECOMME NTS	pCi/g

Location Description	Analysis	Analyte	Collection Date	Result	Units
VGBKG-OLD SHELDON CHURCH	Gamma - AIP Solids pCi/g	I-131 Confidence Interval	11/24/15	NA	pCi/g
VGBKG-OLD SHELDON CHURCH	Gamma - AIP Solids pCi/g	I-131 MDA	11/24/15	NA	pCi/g
VGBKG-OLD SHELDON CHURCH	Gamma - AIP Solids pCi/g	Cs-134 Activity	11/24/15	<MDA	pCi/g
VGBKG-OLD SHELDON CHURCH	Gamma - AIP Solids pCi/g	Cs-134 Confidence Interval	11/24/15	NA	pCi/g
VGBKG-OLD SHELDON CHURCH	Gamma - AIP Solids pCi/g	Cs-134 MDA	11/24/15	0.04	pCi/g
VGBKG-OLD SHELDON CHURCH	Gamma - AIP Solids pCi/g	Cs-137 Activity	11/24/15	<MDA	pCi/g
VGBKG-OLD SHELDON CHURCH	Gamma - AIP Solids pCi/g	Cs-137 Confidence Interval	11/24/15	NA	pCi/g
VGBKG-OLD SHELDON CHURCH	Gamma - AIP Solids pCi/g	Cs-137 MDA	11/24/15	0.03	pCi/g
VGBKG-OLD SHELDON CHURCH	Gamma - AIP Solids pCi/g	Ce-144 Activity	11/24/15	<MDA	pCi/g
VGBKG-OLD SHELDON CHURCH	Gamma - AIP Solids pCi/g	Ce-144 Confidence Interval	11/24/15	NA	pCi/g
VGBKG-OLD SHELDON CHURCH	Gamma - AIP Solids pCi/g	Ce-144 MDA	11/24/15	0.27	pCi/g
VGBKG-OLD SHELDON CHURCH	Gamma - AIP Solids pCi/g	Eu-152 Activity	11/24/15	<MDA	pCi/g
VGBKG-OLD SHELDON CHURCH	Gamma - AIP Solids pCi/g	Eu-152 Confidence Interval	11/24/15	NA	pCi/g
VGBKG-OLD SHELDON CHURCH	Gamma - AIP Solids pCi/g	Eu-152 MDA	11/24/15	0.09	pCi/g
VGBKG-OLD SHELDON CHURCH	Gamma - AIP Solids pCi/g	Eu-154 Activity	11/24/15	<MDA	pCi/g
VGBKG-OLD SHELDON CHURCH	Gamma - AIP Solids pCi/g	Eu-154 Confidence Interval	11/24/15	NA	pCi/g
VGBKG-OLD SHELDON CHURCH	Gamma - AIP Solids pCi/g	Eu-154 MDA	11/24/15	0.07	pCi/g
VGBKG-OLD SHELDON CHURCH	Gamma - AIP Solids pCi/g	Eu-155 Activity	11/24/15	<MDA	pCi/g
VGBKG-OLD SHELDON CHURCH	Gamma - AIP Solids pCi/g	Eu-155 Confidence Interval	11/24/15	NA	pCi/g
VGBKG-OLD SHELDON CHURCH	Gamma - AIP Solids pCi/g	Eu-155 MDA	11/24/15	0.12	pCi/g
VGBKG-OLD SHELDON CHURCH	Gamma - AIP Solids pCi/g	Pb-212 Activity	11/24/15	<MDA	pCi/g
VGBKG-OLD SHELDON CHURCH	Gamma - AIP Solids pCi/g	Pb-212 Confidence Interval	11/24/15	NA	pCi/g

Location Description	Analysis	Analyte	Collection Date	Result	Units
VGBKG-OLD SHELDON CHURCH	Gamma - AIP Solids pCi/g	Pb-212 MDA	11/24/15	0.06	pCi/g
VGBKG-OLD SHELDON CHURCH	Gamma - AIP Solids pCi/g	Pb-214 Activity	11/24/15	<MDA	pCi/g
VGBKG-OLD SHELDON CHURCH	Gamma - AIP Solids pCi/g	Pb-214 Confidence Interval	11/24/15	NA	pCi/g
VGBKG-OLD SHELDON CHURCH	Gamma - AIP Solids pCi/g	Pb-214 MDA	11/24/15	0.07	pCi/g
VGBKG-OLD SHELDON CHURCH	Gamma - AIP Solids pCi/g	Ra-226 Activity	11/24/15	<MDA	pCi/g
VGBKG-OLD SHELDON CHURCH	Gamma - AIP Solids pCi/g	Ra-226 Confidence Interval	11/24/15	NA	pCi/g
VGBKG-OLD SHELDON CHURCH	Gamma - AIP Solids pCi/g	Ra-226 MDA	11/24/15	0.76	pCi/g
VGBKG-OLD SHELDON CHURCH	Gamma - AIP Solids pCi/g	Ac-228 Activity	11/24/15	<MDA	pCi/g
VGBKG-OLD SHELDON CHURCH	Gamma - AIP Solids pCi/g	Ac-228 Confidence Interval	11/24/15	NA	pCi/g
VGBKG-OLD SHELDON CHURCH	Gamma - AIP Solids pCi/g	Ac-228 MDA	11/24/15	0.13	pCi/g
VGBKG-OLD SHELDON CHURCH	Gamma - AIP Solids pCi/g	Th-234 Activity	11/24/15	<MDA	pCi/g
VGBKG-OLD SHELDON CHURCH	Gamma - AIP Solids pCi/g	Th-234 Confidence Interval	11/24/15	NA	pCi/g
VGBKG-OLD SHELDON CHURCH	Gamma - AIP Solids pCi/g	Th-234 MDA	11/24/15	0.68	pCi/g
VGBKG-OLD SHELDON CHURCH	Gamma - AIP Solids pCi/g	Am-241 Activity	11/24/15	<MDA	pCi/g
VGBKG-OLD SHELDON CHURCH	Gamma - AIP Solids pCi/g	Am-241 Confidence Interval	11/24/15	NA	pCi/g
VGBKG-OLD SHELDON CHURCH	Gamma - AIP Solids pCi/g	Am-241 MDA	11/24/15	0.24	pCi/g
VGBKG-OLD SHELDON CHURCH	Tritium in pCi/Letation pCi/L	Tritium Activity	11/24/15	<LLD	pCi/L
VGBKG-OLD SHELDON CHURCH	Tritium in pCi/Letation pCi/L	Tritium Confidence Interval	11/24/15	NA	pCi/L
VGBKG-OLD SHELDON CHURCH	Tritium in pCi/Letation pCi/L	Tritium LLD	11/24/15	234	pCi/L
GEORGE	Gamma - AIP Solids pCi/g	Be-7 Activity	12/08/15	1.17	pCi/g
GEORGE	Gamma - AIP Solids pCi/g	Be-7 Confidence Interval	12/08/15	0.28	pCi/g
GEORGE	Gamma - AIP Solids pCi/g	Be-7 MDA	12/08/15	0.53	pCi/g
GEORGE	Gamma - AIP Solids pCi/g	Na-22 Activity	12/08/15	<MDA	pCi/g
GEORGE	Gamma - AIP Solids pCi/g	Na-22 Confidence Interval	12/08/15	NA	pCi/g
GEORGE	Gamma - AIP Solids pCi/g	Na-22 MDA	12/08/15	0.02	pCi/g
GEORGE	Gamma - AIP Solids pCi/g	K-40 Activity	12/08/15	1.12	pCi/g



Location Description	Analysis	Analyte	Collection Date	Result	Units
GEORGE	Gamma - AIP Solids pCi/g	K-40 Confidence Interval	12/08/15	0.24	pCi/g
GEORGE	Gamma - AIP Solids pCi/g	K-40 MDA	12/08/15	0.44	pCi/g
GEORGE	Gamma - AIP Solids pCi/g	Mn-54 Activity	12/08/15	<MDA	pCi/g
GEORGE	Gamma - AIP Solids pCi/g	Mn-54 Confidence Interval	12/08/15	NA	pCi/g
GEORGE	Gamma - AIP Solids pCi/g	Mn-54 MDA	12/08/15	0.03	pCi/g
GEORGE	Gamma - AIP Solids pCi/g	Co-58 Activity	12/08/15	<MDA	pCi/g
GEORGE	Gamma - AIP Solids pCi/g	Co-58 Confidence Interval	12/08/15	NA	pCi/g
GEORGE	Gamma - AIP Solids pCi/g	Co-58 MDA	12/08/15	0.05	pCi/g
GEORGE	Gamma - AIP Solids pCi/g	Co-60 Activity	12/08/15	<MDA	pCi/g
GEORGE	Gamma - AIP Solids pCi/g	Co-60 Confidence Interval	12/08/15	NA	pCi/g
GEORGE	Gamma - AIP Solids pCi/g	Co-60 MDA	12/08/15	0.03	pCi/g
GEORGE	Gamma - AIP Solids pCi/g	Zn-65 Activity	12/08/15	<MDA	pCi/g
GEORGE	Gamma - AIP Solids pCi/g	Zn-65 Confidence Interval	12/08/15	NA	pCi/g
GEORGE	Gamma - AIP Solids pCi/g	Zn-65 MDA	12/08/15	0.09	pCi/g
GEORGE	Gamma - AIP Solids pCi/g	Y-88 Activity	12/08/15	<MDA	pCi/g
GEORGE	Gamma - AIP Solids pCi/g	Y-88 Confidence Interval	12/08/15	NA	pCi/g
GEORGE	Gamma - AIP Solids pCi/g	Y-88 MDA	12/08/15	0.04	pCi/g
GEORGE	Gamma - AIP Solids pCi/g	Zr-95 Activity	12/08/15	<MDA	pCi/g
GEORGE	Gamma - AIP Solids pCi/g	Zr-95 Confidence Interval	12/08/15	NA	pCi/g
GEORGE	Gamma - AIP Solids pCi/g	Zr-95 MDA	12/08/15	0.10	pCi/g
GEORGE	Gamma - AIP Solids pCi/g	Ru-103 Activity	12/08/15	<MDA	pCi/g
GEORGE	Gamma - AIP Solids pCi/g	Ru-103 Confidence Interval	12/08/15	NA	pCi/g
GEORGE	Gamma - AIP Solids pCi/g	Ru-103 MDA	12/08/15	0.08	pCi/g
GEORGE	Gamma - AIP Solids pCi/g	Sb-125 Activity	12/08/15	<MDA	pCi/g
GEORGE	Gamma - AIP Solids pCi/g	Sb-125 Confidence Interval	12/08/15	NA	pCi/g
GEORGE	Gamma - AIP Solids pCi/g	Sb-125 MDA	12/08/15	0.09	pCi/g
GEORGE	Gamma - AIP Solids pCi/g	I-131 Activity	12/08/15	<MDA	pCi/g
GEORGE	Gamma - AIP Solids pCi/g	I-131 Confidence Interval	12/08/15	NA	pCi/g
GEORGE	Gamma - AIP Solids pCi/g	I-131 MDA	12/08/15	6.62	pCi/g
GEORGE	Gamma - AIP Solids pCi/g	Cs-134 Activity	12/08/15	<MDA	pCi/g
GEORGE	Gamma - AIP Solids pCi/g	Cs-134 Confidence Interval	12/08/15	NA	pCi/g
GEORGE	Gamma - AIP Solids pCi/g	Cs-134 MDA	12/08/15	0.03	pCi/g
GEORGE	Gamma - AIP Solids pCi/g	Cs-137 Activity	12/08/15	<MDA	pCi/g
GEORGE	Gamma - AIP Solids pCi/g	Cs-137 Confidence Interval	12/08/15	NA	pCi/g
GEORGE	Gamma - AIP Solids pCi/g	Cs-137 MDA	12/08/15	0.04	pCi/g
GEORGE	Gamma - AIP Solids pCi/g	Ce-144 Activity	12/08/15	<MDA	pCi/g
GEORGE	Gamma - AIP Solids pCi/g	Ce-144 Confidence Interval	12/08/15	NA	pCi/g
GEORGE	Gamma - AIP Solids pCi/g	Ce-144 MDA	12/08/15	0.26	pCi/g
GEORGE	Gamma - AIP Solids pCi/g	Eu-152 Activity	12/08/15	<MDA	pCi/g
GEORGE	Gamma - AIP Solids pCi/g	Eu-152 Confidence Interval	12/08/15	NA	pCi/g
GEORGE	Gamma - AIP Solids pCi/g	Eu-152 MDA	12/08/15	0.09	pCi/g
GEORGE	Gamma - AIP Solids pCi/g	Eu-154 Activity	12/08/15	<MDA	pCi/g
GEORGE	Gamma - AIP Solids pCi/g	Eu-154 Confidence Interval	12/08/15	NA	pCi/g
GEORGE	Gamma - AIP Solids pCi/g	Eu-154 MDA	12/08/15	0.06	pCi/g
GEORGE	Gamma - AIP Solids pCi/g	Eu-155 Activity	12/08/15	<MDA	pCi/g

Location Description	Analysis	Analyte	Collection Date	Result	Units
GEORGE	Gamma - AIP Solids pCi/g	Eu-155 Confidence Interval	12/08/15	NA	pCi/g
GEORGE	Gamma - AIP Solids pCi/g	Eu-155 MDA	12/08/15	0.12	pCi/g
GEORGE	Gamma - AIP Solids pCi/g	Pb-212 Activity	12/08/15	<MDA	pCi/g
GEORGE	Gamma - AIP Solids pCi/g	Pb-212 Confidence Interval	12/08/15	NA	pCi/g
GEORGE	Gamma - AIP Solids pCi/g	Pb-212 MDA	12/08/15	0.07	pCi/g
GEORGE	Gamma - AIP Solids pCi/g	Pb-214 Activity	12/08/15	0.09	pCi/g
GEORGE	Gamma - AIP Solids pCi/g	Pb-214 Confidence Interval	12/08/15	0.03	pCi/g
GEORGE	Gamma - AIP Solids pCi/g	Pb-214 MDA	12/08/15	0.06	pCi/g
GEORGE	Gamma - AIP Solids pCi/g	Ra-226 Activity	12/08/15	<MDA	pCi/g
GEORGE	Gamma - AIP Solids pCi/g	Ra-226 Confidence Interval	12/08/15	NA	pCi/g
GEORGE	Gamma - AIP Solids pCi/g	Ra-226 MDA	12/08/15	0.79	pCi/g
GEORGE	Gamma - AIP Solids pCi/g	Ac-228 Activity	12/08/15	0.12	pCi/g
GEORGE	Gamma - AIP Solids pCi/g	Ac-228 Confidence Interval	12/08/15	0.04	pCi/g
GEORGE	Gamma - AIP Solids pCi/g	Ac-228 MDA	12/08/15	0.11	pCi/g
GEORGE	Gamma - AIP Solids pCi/g	Th-234 Activity	12/08/15	<MDA	pCi/g
GEORGE	Gamma - AIP Solids pCi/g	Th-234 Confidence Interval	12/08/15	NA	pCi/g
GEORGE	Gamma - AIP Solids pCi/g	Th-234 MDA	12/08/15	0.69	pCi/g
GEORGE	Gamma - AIP Solids pCi/g	Am-241 Activity	12/08/15	<MDA	pCi/g
GEORGE	Gamma - AIP Solids pCi/g	Am-241 Confidence Interval	12/08/15	NA	pCi/g
GEORGE	Gamma - AIP Solids pCi/g	Am-241 MDA	12/08/15	0.23	pCi/g
GEORGE	Tritium in pCi/Letation pCi/L	Tritium Activity	12/08/15	<LLD	pCi/L
GEORGE	Tritium in pCi/Letation pCi/L	Tritium Confidence Interval	12/08/15	NA	pCi/L
GEORGE	Tritium in pCi/Letation pCi/L	Tritium LLD	12/08/15	242	pCi/L
VGBKG-WALTERBORO	Gamma - AIP Solids pCi/g	Be-7 Activity	12/09/15	<MDA	pCi/g
VGBKG-WALTERBORO	Gamma - AIP Solids pCi/g	Be-7 Confidence Interval	12/09/15	NA	pCi/g
VGBKG-WALTERBORO	Gamma - AIP Solids pCi/g	Be-7 MDA	12/09/15	0.55	pCi/g
VGBKG-WALTERBORO	Gamma - AIP Solids pCi/g	Na-22 Activity	12/09/15	<MDA	pCi/g
VGBKG-WALTERBORO	Gamma - AIP Solids pCi/g	Na-22 Confidence Interval	12/09/15	NA	pCi/g
VGBKG-WALTERBORO	Gamma - AIP Solids pCi/g	Na-22 MDA	12/09/15	0.02	pCi/g
VGBKG-WALTERBORO	Gamma - AIP Solids pCi/g	K-40 Activity	12/09/15	3.73	pCi/g
VGBKG-WALTERBORO	Gamma - AIP Solids pCi/g	K-40 Confidence Interval	12/09/15	0.42	pCi/g
VGBKG-WALTERBORO	Gamma - AIP Solids pCi/g	K-40 MDA	12/09/15	0.42	pCi/g
VGBKG-WALTERBORO	Gamma - AIP Solids pCi/g	Mn-54 Activity	12/09/15	<MDA	pCi/g
VGBKG-WALTERBORO	Gamma - AIP Solids pCi/g	Mn-54 Confidence Interval	12/09/15	NA	pCi/g

Location Description	Analysis	Analyte	Collection Date	Result	Units
VGBKG-WALTERBORO	Gamma - AIP Solids pCi/g	Mn-54 MDA	12/09/15	0.03	pCi/g
VGBKG-WALTERBORO	Gamma - AIP Solids pCi/g	Co-58 Activity	12/09/15	<MDA	pCi/g
VGBKG-WALTERBORO	Gamma - AIP Solids pCi/g	Co-58 Confidence Interval	12/09/15	NA	pCi/g
VGBKG-WALTERBORO	Gamma - AIP Solids pCi/g	Co-58 MDA	12/09/15	0.04	pCi/g
VGBKG-WALTERBORO	Gamma - AIP Solids pCi/g	Co-60 Activity	12/09/15	<MDA	pCi/g
VGBKG-WALTERBORO	Gamma - AIP Solids pCi/g	Co-60 Confidence Interval	12/09/15	NA	pCi/g
VGBKG-WALTERBORO	Gamma - AIP Solids pCi/g	Co-60 MDA	12/09/15	0.03	pCi/g
VGBKG-WALTERBORO	Gamma - AIP Solids pCi/g	Zn-65 Activity	12/09/15	<MDA	pCi/g
VGBKG-WALTERBORO	Gamma - AIP Solids pCi/g	Zn-65 Confidence Interval	12/09/15	NA	pCi/g
VGBKG-WALTERBORO	Gamma - AIP Solids pCi/g	Zn-65 MDA	12/09/15	0.08	pCi/g
VGBKG-WALTERBORO	Gamma - AIP Solids pCi/g	Y-88 Activity	12/09/15	<MDA	pCi/g
VGBKG-WALTERBORO	Gamma - AIP Solids pCi/g	Y-88 Confidence Interval	12/09/15	NA	pCi/g
VGBKG-WALTERBORO	Gamma - AIP Solids pCi/g	Y-88 MDA	12/09/15	0.03	pCi/g
VGBKG-WALTERBORO	Gamma - AIP Solids pCi/g	Zr-95 Activity	12/09/15	<MDA	pCi/g
VGBKG-WALTERBORO	Gamma - AIP Solids pCi/g	Zr-95 Confidence Interval	12/09/15	NA	pCi/g
VGBKG-WALTERBORO	Gamma - AIP Solids pCi/g	Zr-95 MDA	12/09/15	0.10	pCi/g
VGBKG-WALTERBORO	Gamma - AIP Solids pCi/g	Ru-103 Activity	12/09/15	<MDA	pCi/g
VGBKG-WALTERBORO	Gamma - AIP Solids pCi/g	Ru-103 Confidence Interval	12/09/15	NA	pCi/g
VGBKG-WALTERBORO	Gamma - AIP Solids pCi/g	Ru-103 MDA	12/09/15	0.08	pCi/g
VGBKG-WALTERBORO	Gamma - AIP Solids pCi/g	Sb-125 Activity	12/09/15	<MDA	pCi/g
VGBKG-WALTERBORO	Gamma - AIP Solids pCi/g	Sb-125 Confidence Interval	12/09/15	NA	pCi/g
VGBKG-WALTERBORO	Gamma - AIP Solids pCi/g	Sb-125 MDA	12/09/15	0.08	pCi/g

Location Description	Analysis	Analyte	Collection Date	Result	Units
VGBKG-WALTERBORO	Gamma - AIP Solids pCi/g	I-131 Activity	12/09/15	<MDA	pCi/g
VGBKG-WALTERBORO	Gamma - AIP Solids pCi/g	I-131 Confidence Interval	12/09/15	NA	pCi/g
VGBKG-WALTERBORO	Gamma - AIP Solids pCi/g	I-131 MDA	12/09/15	5.41	pCi/g
VGBKG-WALTERBORO	Gamma - AIP Solids pCi/g	Cs-134 Activity	12/09/15	<MDA	pCi/g
VGBKG-WALTERBORO	Gamma - AIP Solids pCi/g	Cs-134 Confidence Interval	12/09/15	NA	pCi/g
VGBKG-WALTERBORO	Gamma - AIP Solids pCi/g	Cs-134 MDA	12/09/15	0.03	pCi/g
VGBKG-WALTERBORO	Gamma - AIP Solids pCi/g	Cs-137 Activity	12/09/15	<MDA	pCi/g
VGBKG-WALTERBORO	Gamma - AIP Solids pCi/g	Cs-137 Confidence Interval	12/09/15	NA	pCi/g
VGBKG-WALTERBORO	Gamma - AIP Solids pCi/g	Cs-137 MDA	12/09/15	0.03	pCi/g
VGBKG-WALTERBORO	Gamma - AIP Solids pCi/g	Ce-144 Activity	12/09/15	<MDA	pCi/g
VGBKG-WALTERBORO	Gamma - AIP Solids pCi/g	Ce-144 Confidence Interval	12/09/15	NA	pCi/g
VGBKG-WALTERBORO	Gamma - AIP Solids pCi/g	Ce-144 MDA	12/09/15	0.25	pCi/g
VGBKG-WALTERBORO	Gamma - AIP Solids pCi/g	Eu-152 Activity	12/09/15	<MDA	pCi/g
VGBKG-WALTERBORO	Gamma - AIP Solids pCi/g	Eu-152 Confidence Interval	12/09/15	NA	pCi/g
VGBKG-WALTERBORO	Gamma - AIP Solids pCi/g	Eu-152 MDA	12/09/15	0.08	pCi/g
VGBKG-WALTERBORO	Gamma - AIP Solids pCi/g	Eu-154 Activity	12/09/15	<MDA	pCi/g
VGBKG-WALTERBORO	Gamma - AIP Solids pCi/g	Eu-154 Confidence Interval	12/09/15	NA	pCi/g
VGBKG-WALTERBORO	Gamma - AIP Solids pCi/g	Eu-154 MDA	12/09/15	0.06	pCi/g
VGBKG-WALTERBORO	Gamma - AIP Solids pCi/g	Eu-155 Activity	12/09/15	<MDA	pCi/g
VGBKG-WALTERBORO	Gamma - AIP Solids pCi/g	Eu-155 Confidence Interval	12/09/15	NA	pCi/g
VGBKG-WALTERBORO	Gamma - AIP Solids pCi/g	Eu-155 MDA	12/09/15	0.11	pCi/g
VGBKG-WALTERBORO	Gamma - AIP Solids pCi/g	Pb-212 Activity	12/09/15	<MDA	pCi/g

Location Description	Analysis	Analyte	Collection Date	Result	Units
VGBKG-WALTERBORO	Gamma - AIP Solids pCi/g	Pb-212 Confidence Interval	12/09/15	NA	pCi/g
VGBKG-WALTERBORO	Gamma - AIP Solids pCi/g	Pb-212 MDA	12/09/15	0.06	pCi/g
VGBKG-WALTERBORO	Gamma - AIP Solids pCi/g	Pb-214 Activity	12/09/15	<MDA	pCi/g
VGBKG-WALTERBORO	Gamma - AIP Solids pCi/g	Pb-214 Confidence Interval	12/09/15	NA	pCi/g
VGBKG-WALTERBORO	Gamma - AIP Solids pCi/g	Pb-214 MDA	12/09/15	0.07	pCi/g
VGBKG-WALTERBORO	Gamma - AIP Solids pCi/g	Ra-226 Activity	12/09/15	<MDA	pCi/g
VGBKG-WALTERBORO	Gamma - AIP Solids pCi/g	Ra-226 Confidence Interval	12/09/15	NA	pCi/g
VGBKG-WALTERBORO	Gamma - AIP Solids pCi/g	Ra-226 MDA	12/09/15	0.72	pCi/g
VGBKG-WALTERBORO	Gamma - AIP Solids pCi/g	Ac-228 Activity	12/09/15	<MDA	pCi/g
VGBKG-WALTERBORO	Gamma - AIP Solids pCi/g	Ac-228 Confidence Interval	12/09/15	NA	pCi/g
VGBKG-WALTERBORO	Gamma - AIP Solids pCi/g	Ac-228 MDA	12/09/15	0.11	pCi/g
VGBKG-WALTERBORO	Gamma - AIP Solids pCi/g	Th-234 Activity	12/09/15	<MDA	pCi/g
VGBKG-WALTERBORO	Gamma - AIP Solids pCi/g	Th-234 Confidence Interval	12/09/15	NA	pCi/g
VGBKG-WALTERBORO	Gamma - AIP Solids pCi/g	Th-234 MDA	12/09/15	0.62	pCi/g
VGBKG-WALTERBORO	Gamma - AIP Solids pCi/g	Am-241 Activity	12/09/15	<MDA	pCi/g
VGBKG-WALTERBORO	Gamma - AIP Solids pCi/g	Am-241 Confidence Interval	12/09/15	NA	pCi/g
VGBKG-WALTERBORO	Gamma - AIP Solids pCi/g	Am-241 MDA	12/09/15	0.22	pCi/g
VGBKG-WALTERBORO	Tritium in pCi/Letation pCi/L	Tritium Activity	12/09/15	<LLD	pCi/L
VGBKG-WALTERBORO	Tritium in pCi/Letation pCi/L	Tritium Confidence Interval	12/09/15	NA	pCi/L
VGBKG-WALTERBORO	Tritium in pCi/Letation pCi/L	Tritium LLD	12/09/15	216	pCi/L

Location Description	Analysis	Analyte	Collection Date	Result	Units
EV-338	Gamma - AIP Solids pCi/g	Be-7 Activity	1/15/2015	<MDA	pCi/g
EV-338	Gamma - AIP Solids pCi/g	Be-7 Confidence Interval	1/15/2015	NA	pCi/g
EV-338	Gamma - AIP Solids pCi/g	Be-7 MDA	1/15/2015	0.68	pCi/g
EV-338	Gamma - AIP Solids pCi/g	Na-22 Activity	1/15/2015	<MDA	pCi/g
EV-338	Gamma - AIP Solids pCi/g	Na-22 Confidence Interval	1/15/2015	NA	pCi/g
EV-338	Gamma - AIP Solids pCi/g	Na-22 MDA	1/15/2015	0.04	pCi/g
EV-338	Gamma - AIP Solids pCi/g	K-40 Activity	1/15/2015	4.41	pCi/g
EV-338	Gamma - AIP Solids pCi/g	K-40 Confidence Interval	1/15/2015	0.63	pCi/g
EV-338	Gamma - AIP Solids pCi/g	K-40 MDA	1/15/2015	0.83	pCi/g
EV-338	Gamma - AIP Solids pCi/g	Mn-54 Activity	1/15/2015	<MDA	pCi/g
EV-338	Gamma - AIP Solids pCi/g	Mn-54 Confidence Interval	1/15/2015	NA	pCi/g
EV-338	Gamma - AIP Solids pCi/g	Mn-54 MDA	1/15/2015	0.06	pCi/g
EV-338	Gamma - AIP Solids pCi/g	Co-58 Activity	1/15/2015	<MDA	pCi/g
EV-338	Gamma - AIP Solids pCi/g	Co-58 Confidence Interval	1/15/2015	NA	pCi/g
EV-338	Gamma - AIP Solids pCi/g	Co-58 MDA	1/15/2015	0.07	pCi/g
EV-338	Gamma - AIP Solids pCi/g	Co-60 Activity	1/15/2015	<MDA	pCi/g
EV-338	Gamma - AIP Solids pCi/g	Co-60 Confidence Interval	1/15/2015	NA	pCi/g
EV-338	Gamma - AIP Solids pCi/g	Co-60 MDA	1/15/2015	0.06	pCi/g
EV-338	Gamma - AIP Solids pCi/g	Zn-65 Activity	1/15/2015	<MDA	pCi/g
EV-338	Gamma - AIP Solids pCi/g	Zn-65 Confidence Interval	1/15/2015	NA	pCi/g
EV-338	Gamma - AIP Solids pCi/g	Zn-65 MDA	1/15/2015	0.15	pCi/g
EV-338	Gamma - AIP Solids pCi/g	Y-88 Activity	1/15/2015	<MDA	pCi/g
EV-338	Gamma - AIP Solids pCi/g	Y-88 Confidence Interval	1/15/2015	NA	pCi/g
EV-338	Gamma - AIP Solids pCi/g	Y-88 MDA	1/15/2015	0.06	pCi/g
EV-338	Gamma - AIP Solids pCi/g	Zr-95 Activity	1/15/2015	<MDA	pCi/g
EV-338	Gamma - AIP Solids pCi/g	Zr-95 Confidence Interval	1/15/2015	NA	pCi/g
EV-338	Gamma - AIP Solids pCi/g	Zr-95 MDA	1/15/2015	0.13	pCi/g
EV-338	Gamma - AIP Solids pCi/g	Ru-103 Activity	1/15/2015	<MDA	pCi/g
EV-338	Gamma - AIP Solids pCi/g	Ru-103 Confidence Interval	1/15/2015	NA	pCi/g
EV-338	Gamma - AIP Solids pCi/g	Ru-103 MDA	1/15/2015	0.09	pCi/g
EV-338	Gamma - AIP Solids pCi/g	Sb-125 Activity	1/15/2015	<MDA	pCi/g
EV-338	Gamma - AIP Solids pCi/g	Sb-125 Confidence Interval	1/15/2015	NA	pCi/g
EV-338	Gamma - AIP Solids pCi/g	Sb-125 MDA	1/15/2015	0.17	pCi/g
EV-338	Gamma - AIP Solids pCi/g	I-131 Activity	1/15/2015	<MDA	pCi/g
EV-338	Gamma - AIP Solids pCi/g	I-131 Confidence Interval	1/15/2015	NA	pCi/g
EV-338	Gamma - AIP Solids pCi/g	I-131 MDA	1/15/2015	0.65	pCi/g
EV-338	Gamma - AIP Solids pCi/g	Cs-134 Activity	1/15/2015	<MDA	pCi/g
EV-338	Gamma - AIP Solids pCi/g	Cs-134 Confidence Interval	1/15/2015	NA	pCi/g
EV-338	Gamma - AIP Solids pCi/g	Cs-134 MDA	1/15/2015	0.06	pCi/g
EV-338	Gamma - AIP Solids pCi/g	Cs-137 Activity	1/15/2015	<MDA	pCi/g
EV-338	Gamma - AIP Solids pCi/g	Cs-137 Confidence Interval	1/15/2015	NA	pCi/g
EV-338	Gamma - AIP Solids pCi/g	Cs-137 MDA	1/15/2015	0.06	pCi/g
EV-338	Gamma - AIP Solids pCi/g	Ce-144 Activity	1/15/2015	<MDA	pCi/g
EV-338	Gamma - AIP Solids pCi/g	Ce-144 Confidence Interval	1/15/2015	NA	pCi/g
EV-338	Gamma - AIP Solids pCi/g	Ce-144 MDA	1/15/2015	0.45	pCi/g
EV-338	Gamma - AIP Solids pCi/g	Eu-152 Activity	1/15/2015	<MDA	pCi/g
EV-338	Gamma - AIP Solids pCi/g	Eu-152 Confidence Interval	1/15/2015	NA	pCi/g
EV-338	Gamma - AIP Solids pCi/g	Eu-152 MDA	1/15/2015	0.16	pCi/g
EV-338	Gamma - AIP Solids pCi/g	Eu-154 Activity	1/15/2015	<MDA	pCi/g

Location Description	Analysis	Analyte	Collection Date	Result	Units
EV-338	Gamma - AIP Solids pCi/g	Eu-154 Confidence Interval	1/15/2015	NA	pCi/g
EV-338	Gamma - AIP Solids pCi/g	Eu-154 MDA	1/15/2015	0.11	pCi/g
EV-338	Gamma - AIP Solids pCi/g	Eu-155 Activity	1/15/2015	<MDA	pCi/g
EV-338	Gamma - AIP Solids pCi/g	Eu-155 Confidence Interval	1/15/2015	NA	pCi/g
EV-338	Gamma - AIP Solids pCi/g	Eu-155 MDA	1/15/2015	0.19	pCi/g
EV-338	Gamma - AIP Solids pCi/g	Pb-212 Activity	1/15/2015	<MDA	pCi/g
EV-338	Gamma - AIP Solids pCi/g	Pb-212 Confidence Interval	1/15/2015	NA	pCi/g
EV-338	Gamma - AIP Solids pCi/g	Pb-212 MDA	1/15/2015	0.12	pCi/g
EV-338	Gamma - AIP Solids pCi/g	Pb-214 Activity	1/15/2015	<MDA	pCi/g
EV-338	Gamma - AIP Solids pCi/g	Pb-214 Confidence Interval	1/15/2015	NA	pCi/g
EV-338	Gamma - AIP Solids pCi/g	Pb-214 MDA	1/15/2015	0.13	pCi/g
EV-338	Gamma - AIP Solids pCi/g	Ra-226 Activity	1/15/2015	<MDA	pCi/g
EV-338	Gamma - AIP Solids pCi/g	Ra-226 Confidence Interval	1/15/2015	NA	pCi/g
EV-338	Gamma - AIP Solids pCi/g	Ra-226 MDA	1/15/2015	1.39	pCi/g
EV-338	Gamma - AIP Solids pCi/g	Ac-228 Activity	1/15/2015	<MDA	pCi/g
EV-338	Gamma - AIP Solids pCi/g	Ac-228 Confidence Interval	1/15/2015	NA	pCi/g
EV-338	Gamma - AIP Solids pCi/g	Ac-228 MDA	1/15/2015	0.24	pCi/g
EV-338	Gamma - AIP Solids pCi/g	Th-234 Activity	1/15/2015	<MDA	pCi/g
EV-338	Gamma - AIP Solids pCi/g	Th-234 Confidence Interval	1/15/2015	NA	pCi/g
EV-338	Gamma - AIP Solids pCi/g	Th-234 MDA	1/15/2015	1.10	pCi/g
EV-338	Gamma - AIP Solids pCi/g	Am-241 Activity	1/15/2015	<MDA	pCi/g
EV-338	Gamma - AIP Solids pCi/g	Am-241 Confidence Interval	1/15/2015	NA	pCi/g
EV-338	Gamma - AIP Solids pCi/g	Am-241 MDA	1/15/2015	0.41	pCi/g
EV-338	Tritium in Vegetation pCi/L	Tritium Activity	1/15/2015	<LLD	pCi/L
EV-338	Tritium in Vegetation pCi/L	Tritium Confidence Interval	1/15/2015	NA	pCi/L
EV-338	Tritium in Vegetation pCi/L	Tritium LLD	1/15/2015	248	pCi/L
EV-339	Gamma - AIP Solids pCi/g	Be-7 Activity	2/11/2015	<MDA	pCi/g
EV-339	Gamma - AIP Solids pCi/g	Be-7 Confidence Interval	2/11/2015	NA	pCi/g
EV-339	Gamma - AIP Solids pCi/g	Be-7 MDA	2/11/2015	0.42	pCi/g
EV-339	Gamma - AIP Solids pCi/g	Na-22 Activity	2/11/2015	<MDA	pCi/g
EV-339	Gamma - AIP Solids pCi/g	Na-22 Confidence Interval	2/11/2015	NA	pCi/g
EV-339	Gamma - AIP Solids pCi/g	Na-22 MDA	2/11/2015	0.03	pCi/g
EV-339	Gamma - AIP Solids pCi/g	K-40 Activity	2/11/2015	1.31	pCi/g
EV-339	Gamma - AIP Solids pCi/g	K-40 Confidence Interval	2/11/2015	0.38	pCi/g
EV-339	Gamma - AIP Solids pCi/g	K-40 MDA	2/11/2015	0.77	pCi/g
EV-339	Gamma - AIP Solids pCi/g	Mn-54 Activity	2/11/2015	<MDA	pCi/g
EV-339	Gamma - AIP Solids pCi/g	Mn-54 Confidence Interval	2/11/2015	NA	pCi/g
EV-339	Gamma - AIP Solids pCi/g	Mn-54 MDA	2/11/2015	0.04	pCi/g
EV-339	Gamma - AIP Solids pCi/g	Co-58 Activity	2/11/2015	<MDA	pCi/g
EV-339	Gamma - AIP Solids pCi/g	Co-58 Confidence Interval	2/11/2015	NA	pCi/g
EV-339	Gamma - AIP Solids pCi/g	Co-58 MDA	2/11/2015	0.04	pCi/g
EV-339	Gamma - AIP Solids pCi/g	Co-60 Activity	2/11/2015	<MDA	pCi/g
EV-339	Gamma - AIP Solids pCi/g	Co-60 Confidence Interval	2/11/2015	NA	pCi/g
EV-339	Gamma - AIP Solids pCi/g	Co-60 MDA	2/11/2015	0.04	pCi/g
EV-339	Gamma - AIP Solids pCi/g	Zn-65 Activity	2/11/2015	<MDA	pCi/g
EV-339	Gamma - AIP Solids pCi/g	Zn-65 Confidence Interval	2/11/2015	NA	pCi/g
EV-339	Gamma - AIP Solids pCi/g	Zn-65 MDA	2/11/2015	0.10	pCi/g
EV-339	Gamma - AIP Solids pCi/g	Y-88 Activity	2/11/2015	<MDA	pCi/g
EV-339	Gamma - AIP Solids pCi/g	Y-88 Confidence Interval	2/11/2015	NA	pCi/g

Location Description	Analysis	Analyte	Collection Date	Result	Units
EV-339	Gamma - AIP Solids pCi/g	Y-88 MDA	2/11/2015	0.04	pCi/g
EV-339	Gamma - AIP Solids pCi/g	Zr-95 Activity	2/11/2015	<MDA	pCi/g
EV-339	Gamma - AIP Solids pCi/g	Zr-95 Confidence Interval	2/11/2015	NA	pCi/g
EV-339	Gamma - AIP Solids pCi/g	Zr-95 MDA	2/11/2015	0.08	pCi/g
EV-339	Gamma - AIP Solids pCi/g	Ru-103 Activity	2/11/2015	<MDA	pCi/g
EV-339	Gamma - AIP Solids pCi/g	Ru-103 Confidence Interval	2/11/2015	NA	pCi/g
EV-339	Gamma - AIP Solids pCi/g	Ru-103 MDA	2/11/2015	0.05	pCi/g
EV-339	Gamma - AIP Solids pCi/g	Sb-125 Activity	2/11/2015	<MDA	pCi/g
EV-339	Gamma - AIP Solids pCi/g	Sb-125 Confidence Interval	2/11/2015	NA	pCi/g
EV-339	Gamma - AIP Solids pCi/g	Sb-125 MDA	2/11/2015	0.12	pCi/g
EV-339	Gamma - AIP Solids pCi/g	I-131 Activity	2/11/2015	<MDA	pCi/g
EV-339	Gamma - AIP Solids pCi/g	I-131 Confidence Interval	2/11/2015	NA	pCi/g
EV-339	Gamma - AIP Solids pCi/g	I-131 MDA	2/11/2015	0.09	pCi/g
EV-339	Gamma - AIP Solids pCi/g	Cs-134 Activity	2/11/2015	<MDA	pCi/g
EV-339	Gamma - AIP Solids pCi/g	Cs-134 Confidence Interval	2/11/2015	NA	pCi/g
EV-339	Gamma - AIP Solids pCi/g	Cs-134 MDA	2/11/2015	0.04	pCi/g
EV-339	Gamma - AIP Solids pCi/g	Cs-137 Activity	2/11/2015	<MDA	pCi/g
EV-339	Gamma - AIP Solids pCi/g	Cs-137 Confidence Interval	2/11/2015	NA	pCi/g
EV-339	Gamma - AIP Solids pCi/g	Cs-137 MDA	2/11/2015	0.05	pCi/g
EV-339	Gamma - AIP Solids pCi/g	Ce-144 Activity	2/11/2015	<MDA	pCi/g
EV-339	Gamma - AIP Solids pCi/g	Ce-144 Confidence Interval	2/11/2015	NA	pCi/g
EV-339	Gamma - AIP Solids pCi/g	Ce-144 MDA	2/11/2015	0.36	pCi/g
EV-339	Gamma - AIP Solids pCi/g	Eu-152 Activity	2/11/2015	<MDA	pCi/g
EV-339	Gamma - AIP Solids pCi/g	Eu-152 Confidence Interval	2/11/2015	NA	pCi/g
EV-339	Gamma - AIP Solids pCi/g	Eu-152 MDA	2/11/2015	0.14	pCi/g
EV-339	Gamma - AIP Solids pCi/g	Eu-154 Activity	2/11/2015	<MDA	pCi/g
EV-339	Gamma - AIP Solids pCi/g	Eu-154 Confidence Interval	2/11/2015	NA	pCi/g
EV-339	Gamma - AIP Solids pCi/g	Eu-154 MDA	2/11/2015	0.09	pCi/g
EV-339	Gamma - AIP Solids pCi/g	Eu-155 Activity	2/11/2015	<MDA	pCi/g
EV-339	Gamma - AIP Solids pCi/g	Eu-155 Confidence Interval	2/11/2015	NA	pCi/g
EV-339	Gamma - AIP Solids pCi/g	Eu-155 MDA	2/11/2015	0.16	pCi/g
EV-339	Gamma - AIP Solids pCi/g	Pb-212 Activity	2/11/2015	<MDA	pCi/g
EV-339	Gamma - AIP Solids pCi/g	Pb-212 Confidence Interval	2/11/2015	NA	pCi/g
EV-339	Gamma - AIP Solids pCi/g	Pb-212 MDA	2/11/2015	0.10	pCi/g
EV-339	Gamma - AIP Solids pCi/g	Pb-214 Activity	2/11/2015	<MDA	pCi/g
EV-339	Gamma - AIP Solids pCi/g	Pb-214 Confidence Interval	2/11/2015	NA	pCi/g
EV-339	Gamma - AIP Solids pCi/g	Pb-214 MDA	2/11/2015	0.10	pCi/g
EV-339	Gamma - AIP Solids pCi/g	Ra-226 Activity	2/11/2015	<MDA	pCi/g
EV-339	Gamma - AIP Solids pCi/g	Ra-226 Confidence Interval	2/11/2015	NA	pCi/g
EV-339	Gamma - AIP Solids pCi/g	Ra-226 MDA	2/11/2015	1.19	pCi/g
EV-339	Gamma - AIP Solids pCi/g	Ac-228 Activity	2/11/2015	<MDA	pCi/g
EV-339	Gamma - AIP Solids pCi/g	Ac-228 Confidence Interval	2/11/2015	NA	pCi/g
EV-339	Gamma - AIP Solids pCi/g	Ac-228 MDA	2/11/2015	0.20	pCi/g
EV-339	Gamma - AIP Solids pCi/g	Th-234 Activity	2/11/2015	<MDA	pCi/g
EV-339	Gamma - AIP Solids pCi/g	Th-234 Confidence Interval	2/11/2015	NA	pCi/g
EV-339	Gamma - AIP Solids pCi/g	Th-234 MDA	2/11/2015	0.96	pCi/g
EV-339	Gamma - AIP Solids pCi/g	Am-241 Activity	2/11/2015	<MDA	pCi/g
EV-339	Gamma - AIP Solids pCi/g	Am-241 Confidence Interval	2/11/2015	NA	pCi/g
EV-339	Gamma - AIP Solids pCi/g	Am-241 MDA	2/11/2015	0.32	pCi/g



Location Description	Analysis	Analyte	Collection Date	Result	Units
EV-339	Tritium in Vegetation pCi/L	Tritium Activity	2/11/2015	<LLD	pCi/L
EV-339	Tritium in Vegetation pCi/L	Tritium Confidence Interval	2/11/2015	NA	pCi/L
EV-339	Tritium in Vegetation pCi/L	Tritium LLD	2/11/2015	240	pCi/L
EV-340	Gamma - AIP Solids pCi/g	Be-7 Activity	2/11/2015	<MDA	pCi/g
EV-340	Gamma - AIP Solids pCi/g	Be-7 Confidence Interval	2/11/2015	NA	pCi/g
EV-340	Gamma - AIP Solids pCi/g	Be-7 MDA	2/11/2015	0.42	pCi/g
EV-340	Gamma - AIP Solids pCi/g	Na-22 Activity	2/11/2015	<MDA	pCi/g
EV-340	Gamma - AIP Solids pCi/g	Na-22 Confidence Interval	2/11/2015	NA	pCi/g
EV-340	Gamma - AIP Solids pCi/g	Na-22 MDA	2/11/2015	0.03	pCi/g
EV-340	Gamma - AIP Solids pCi/g	K-40 Activity	2/11/2015	2.12	pCi/g
EV-340	Gamma - AIP Solids pCi/g	K-40 Confidence Interval	2/11/2015	0.43	pCi/g
EV-340	Gamma - AIP Solids pCi/g	K-40 MDA	2/11/2015	0.77	pCi/g
EV-340	Gamma - AIP Solids pCi/g	Mn-54 Activity	2/11/2015	<MDA	pCi/g
EV-340	Gamma - AIP Solids pCi/g	Mn-54 Confidence Interval	2/11/2015	NA	pCi/g
EV-340	Gamma - AIP Solids pCi/g	Mn-54 MDA	2/11/2015	0.04	pCi/g
EV-340	Gamma - AIP Solids pCi/g	Co-58 Activity	2/11/2015	<MDA	pCi/g
EV-340	Gamma - AIP Solids pCi/g	Co-58 Confidence Interval	2/11/2015	NA	pCi/g
EV-340	Gamma - AIP Solids pCi/g	Co-58 MDA	2/11/2015	0.04	pCi/g
EV-340	Gamma - AIP Solids pCi/g	Co-60 Activity	2/11/2015	<MDA	pCi/g
EV-340	Gamma - AIP Solids pCi/g	Co-60 Confidence Interval	2/11/2015	NA	pCi/g
EV-340	Gamma - AIP Solids pCi/g	Co-60 MDA	2/11/2015	0.05	pCi/g
EV-340	Gamma - AIP Solids pCi/g	Zn-65 Activity	2/11/2015	<MDA	pCi/g
EV-340	Gamma - AIP Solids pCi/g	Zn-65 Confidence Interval	2/11/2015	NA	pCi/g
EV-340	Gamma - AIP Solids pCi/g	Zn-65 MDA	2/11/2015	0.11	pCi/g
EV-340	Gamma - AIP Solids pCi/g	Y-88 Activity	2/11/2015	<MDA	pCi/g
EV-340	Gamma - AIP Solids pCi/g	Y-88 Confidence Interval	2/11/2015	NA	pCi/g
EV-340	Gamma - AIP Solids pCi/g	Y-88 MDA	2/11/2015	0.04	pCi/g
EV-340	Gamma - AIP Solids pCi/g	Zr-95 Activity	2/11/2015	<MDA	pCi/g
EV-340	Gamma - AIP Solids pCi/g	Zr-95 Confidence Interval	2/11/2015	NA	pCi/g
EV-340	Gamma - AIP Solids pCi/g	Zr-95 MDA	2/11/2015	0.08	pCi/g
EV-340	Gamma - AIP Solids pCi/g	Ru-103 Activity	2/11/2015	<MDA	pCi/g
EV-340	Gamma - AIP Solids pCi/g	Ru-103 Confidence Interval	2/11/2015	NA	pCi/g
EV-340	Gamma - AIP Solids pCi/g	Ru-103 MDA	2/11/2015	0.05	pCi/g
EV-340	Gamma - AIP Solids pCi/g	Sb-125 Activity	2/11/2015	<MDA	pCi/g
EV-340	Gamma - AIP Solids pCi/g	Sb-125 Confidence Interval	2/11/2015	NA	pCi/g
EV-340	Gamma - AIP Solids pCi/g	Sb-125 MDA	2/11/2015	0.13	pCi/g
EV-340	Gamma - AIP Solids pCi/g	I-131 Activity	2/11/2015	<MDA	pCi/g
EV-340	Gamma - AIP Solids pCi/g	I-131 Confidence Interval	2/11/2015	NA	pCi/g
EV-340	Gamma - AIP Solids pCi/g	I-131 MDA	2/11/2015	0.10	pCi/g
EV-340	Gamma - AIP Solids pCi/g	Cs-134 Activity	2/11/2015	<MDA	pCi/g
EV-340	Gamma - AIP Solids pCi/g	Cs-134 Confidence Interval	2/11/2015	NA	pCi/g
EV-340	Gamma - AIP Solids pCi/g	Cs-134 MDA	2/11/2015	0.05	pCi/g
EV-340	Gamma - AIP Solids pCi/g	Cs-137 Activity	2/11/2015	<MDA	pCi/g
EV-340	Gamma - AIP Solids pCi/g	Cs-137 Confidence Interval	2/11/2015	NA	pCi/g
EV-340	Gamma - AIP Solids pCi/g	Cs-137 MDA	2/11/2015	0.05	pCi/g
EV-340	Gamma - AIP Solids pCi/g	Ce-144 Activity	2/11/2015	<MDA	pCi/g
EV-340	Gamma - AIP Solids pCi/g	Ce-144 Confidence Interval	2/11/2015	NA	pCi/g
EV-340	Gamma - AIP Solids pCi/g	Ce-144 MDA	2/11/2015	0.36	pCi/g
EV-340	Gamma - AIP Solids pCi/g	Eu-152 Activity	2/11/2015	<MDA	pCi/g

Location Description	Analysis	Analyte	Collection Date	Result	Units
EV-340	Gamma - AIP Solids pCi/g	Eu-152 Confidence Interval	2/11/2015	NA	pCi/g
EV-340	Gamma - AIP Solids pCi/g	Eu-152 MDA	2/11/2015	0.13	pCi/g
EV-340	Gamma - AIP Solids pCi/g	Eu-154 Activity	2/11/2015	<MDA	pCi/g
EV-340	Gamma - AIP Solids pCi/g	Eu-154 Confidence Interval	2/11/2015	NA	pCi/g
EV-340	Gamma - AIP Solids pCi/g	Eu-154 MDA	2/11/2015	0.09	pCi/g
EV-340	Gamma - AIP Solids pCi/g	Eu-155 Activity	2/11/2015	<MDA	pCi/g
EV-340	Gamma - AIP Solids pCi/g	Eu-155 Confidence Interval	2/11/2015	NA	pCi/g
EV-340	Gamma - AIP Solids pCi/g	Eu-155 MDA	2/11/2015	0.17	pCi/g
EV-340	Gamma - AIP Solids pCi/g	Pb-212 Activity	2/11/2015	<MDA	pCi/g
EV-340	Gamma - AIP Solids pCi/g	Pb-212 Confidence Interval	2/11/2015	NA	pCi/g
EV-340	Gamma - AIP Solids pCi/g	Pb-212 MDA	2/11/2015	0.11	pCi/g
EV-340	Gamma - AIP Solids pCi/g	Pb-214 Activity	2/11/2015	<MDA	pCi/g
EV-340	Gamma - AIP Solids pCi/g	Pb-214 Confidence Interval	2/11/2015	NA	pCi/g
EV-340	Gamma - AIP Solids pCi/g	Pb-214 MDA	2/11/2015	0.07	pCi/g
EV-340	Gamma - AIP Solids pCi/g	Ra-226 Activity	2/11/2015	<MDA	pCi/g
EV-340	Gamma - AIP Solids pCi/g	Ra-226 Confidence Interval	2/11/2015	NA	pCi/g
EV-340	Gamma - AIP Solids pCi/g	Ra-226 MDA	2/11/2015	1.21	pCi/g
EV-340	Gamma - AIP Solids pCi/g	Ac-228 Activity	2/11/2015	<MDA	pCi/g
EV-340	Gamma - AIP Solids pCi/g	Ac-228 Confidence Interval	2/11/2015	NA	pCi/g
EV-340	Gamma - AIP Solids pCi/g	Ac-228 MDA	2/11/2015	0.21	pCi/g
EV-340	Gamma - AIP Solids pCi/g	Th-234 Activity	2/11/2015	<MDA	pCi/g
EV-340	Gamma - AIP Solids pCi/g	Th-234 Confidence Interval	2/11/2015	NA	pCi/g
EV-340	Gamma - AIP Solids pCi/g	Th-234 MDA	2/11/2015	0.96	pCi/g
EV-340	Gamma - AIP Solids pCi/g	Am-241 Activity	2/11/2015	<MDA	pCi/g
EV-340	Gamma - AIP Solids pCi/g	Am-241 Confidence Interval	2/11/2015	NA	pCi/g
EV-340	Gamma - AIP Solids pCi/g	Am-241 MDA	2/11/2015	0.32	pCi/g
EV-340	Tritium in Vegetation pCi/L	Tritium Activity	2/11/2015	<LLD	pCi/L
EV-340	Tritium in Vegetation pCi/L	Tritium Confidence Interval	2/11/2015	NA	pCi/L
EV-340	Tritium in Vegetation pCi/L	Tritium LLD	2/11/2015	239	pCi/L
EV-341	Gamma - AIP Solids pCi/g	Be-7 Activity	2/11/2015	<MDA	pCi/g
EV-341	Gamma - AIP Solids pCi/g	Be-7 Confidence Interval	2/11/2015	NA	pCi/g
EV-341	Gamma - AIP Solids pCi/g	Be-7 MDA	2/11/2015	0.41	pCi/g
EV-341	Gamma - AIP Solids pCi/g	Na-22 Activity	2/11/2015	<MDA	pCi/g
EV-341	Gamma - AIP Solids pCi/g	Na-22 Confidence Interval	2/11/2015	NA	pCi/g
EV-341	Gamma - AIP Solids pCi/g	Na-22 MDA	2/11/2015	0.03	pCi/g
EV-341	Gamma - AIP Solids pCi/g	K-40 Activity	2/11/2015	3.62	pCi/g
EV-341	Gamma - AIP Solids pCi/g	K-40 Confidence Interval	2/11/2015	0.54	pCi/g
EV-341	Gamma - AIP Solids pCi/g	K-40 MDA	2/11/2015	0.75	pCi/g
EV-341	Gamma - AIP Solids pCi/g	Mn-54 Activity	2/11/2015	<MDA	pCi/g
EV-341	Gamma - AIP Solids pCi/g	Mn-54 Confidence Interval	2/11/2015	NA	pCi/g
EV-341	Gamma - AIP Solids pCi/g	Mn-54 MDA	2/11/2015	0.04	pCi/g
EV-341	Gamma - AIP Solids pCi/g	Co-58 Activity	2/11/2015	<MDA	pCi/g
EV-341	Gamma - AIP Solids pCi/g	Co-58 Confidence Interval	2/11/2015	NA	pCi/g
EV-341	Gamma - AIP Solids pCi/g	Co-58 MDA	2/11/2015	0.04	pCi/g
EV-341	Gamma - AIP Solids pCi/g	Co-60 Activity	2/11/2015	<MDA	pCi/g
EV-341	Gamma - AIP Solids pCi/g	Co-60 Confidence Interval	2/11/2015	NA	pCi/g
EV-341	Gamma - AIP Solids pCi/g	Co-60 MDA	2/11/2015	0.04	pCi/g
EV-341	Gamma - AIP Solids pCi/g	Zn-65 Activity	2/11/2015	<MDA	pCi/g
EV-341	Gamma - AIP Solids pCi/g	Zn-65 Confidence Interval	2/11/2015	NA	pCi/g

Location Description	Analysis	Analyte	Collection Date	Result	Units
EV-341	Gamma - AIP Solids pCi/g	Zn-65 MDA	2/11/2015	0.11	pCi/g
EV-341	Gamma - AIP Solids pCi/g	Y-88 Activity	2/11/2015	<MDA	pCi/g
EV-341	Gamma - AIP Solids pCi/g	Y-88 Confidence Interval	2/11/2015	NA	pCi/g
EV-341	Gamma - AIP Solids pCi/g	Y-88 MDA	2/11/2015	0.04	pCi/g
EV-341	Gamma - AIP Solids pCi/g	Zr-95 Activity	2/11/2015	<MDA	pCi/g
EV-341	Gamma - AIP Solids pCi/g	Zr-95 Confidence Interval	2/11/2015	NA	pCi/g
EV-341	Gamma - AIP Solids pCi/g	Zr-95 MDA	2/11/2015	0.08	pCi/g
EV-341	Gamma - AIP Solids pCi/g	Ru-103 Activity	2/11/2015	<MDA	pCi/g
EV-341	Gamma - AIP Solids pCi/g	Ru-103 Confidence Interval	2/11/2015	NA	pCi/g
EV-341	Gamma - AIP Solids pCi/g	Ru-103 MDA	2/11/2015	0.05	pCi/g
EV-341	Gamma - AIP Solids pCi/g	Sb-125 Activity	2/11/2015	<MDA	pCi/g
EV-341	Gamma - AIP Solids pCi/g	Sb-125 Confidence Interval	2/11/2015	NA	pCi/g
EV-341	Gamma - AIP Solids pCi/g	Sb-125 MDA	2/11/2015	0.13	pCi/g
EV-341	Gamma - AIP Solids pCi/g	I-131 Activity	2/11/2015	<MDA	pCi/g
EV-341	Gamma - AIP Solids pCi/g	I-131 Confidence Interval	2/11/2015	NA	pCi/g
EV-341	Gamma - AIP Solids pCi/g	I-131 MDA	2/11/2015	0.10	pCi/g
EV-341	Gamma - AIP Solids pCi/g	Cs-134 Activity	2/11/2015	<MDA	pCi/g
EV-341	Gamma - AIP Solids pCi/g	Cs-134 Confidence Interval	2/11/2015	NA	pCi/g
EV-341	Gamma - AIP Solids pCi/g	Cs-134 MDA	2/11/2015	0.05	pCi/g
EV-341	Gamma - AIP Solids pCi/g	Cs-137 Activity	2/11/2015	<MDA	pCi/g
EV-341	Gamma - AIP Solids pCi/g	Cs-137 Confidence Interval	2/11/2015	NA	pCi/g
EV-341	Gamma - AIP Solids pCi/g	Cs-137 MDA	2/11/2015	0.05	pCi/g
EV-341	Gamma - AIP Solids pCi/g	Ce-144 Activity	2/11/2015	<MDA	pCi/g
EV-341	Gamma - AIP Solids pCi/g	Ce-144 Confidence Interval	2/11/2015	NA	pCi/g
EV-341	Gamma - AIP Solids pCi/g	Ce-144 MDA	2/11/2015	0.36	pCi/g
EV-341	Gamma - AIP Solids pCi/g	Eu-152 Activity	2/11/2015	<MDA	pCi/g
EV-341	Gamma - AIP Solids pCi/g	Eu-152 Confidence Interval	2/11/2015	NA	pCi/g
EV-341	Gamma - AIP Solids pCi/g	Eu-152 MDA	2/11/2015	0.13	pCi/g
EV-341	Gamma - AIP Solids pCi/g	Eu-154 Activity	2/11/2015	<MDA	pCi/g
EV-341	Gamma - AIP Solids pCi/g	Eu-154 Confidence Interval	2/11/2015	NA	pCi/g
EV-341	Gamma - AIP Solids pCi/g	Eu-154 MDA	2/11/2015	0.10	pCi/g
EV-341	Gamma - AIP Solids pCi/g	Eu-155 Activity	2/11/2015	<MDA	pCi/g
EV-341	Gamma - AIP Solids pCi/g	Eu-155 Confidence Interval	2/11/2015	NA	pCi/g
EV-341	Gamma - AIP Solids pCi/g	Eu-155 MDA	2/11/2015	0.16	pCi/g
EV-341	Gamma - AIP Solids pCi/g	Pb-212 Activity	2/11/2015	<MDA	pCi/g
EV-341	Gamma - AIP Solids pCi/g	Pb-212 Confidence Interval	2/11/2015	NA	pCi/g
EV-341	Gamma - AIP Solids pCi/g	Pb-212 MDA	2/11/2015	0.11	pCi/g
EV-341	Gamma - AIP Solids pCi/g	Pb-214 Activity	2/11/2015	<MDA	pCi/g
EV-341	Gamma - AIP Solids pCi/g	Pb-214 Confidence Interval	2/11/2015	NA	pCi/g
EV-341	Gamma - AIP Solids pCi/g	Pb-214 MDA	2/11/2015	0.11	pCi/g
EV-341	Gamma - AIP Solids pCi/g	Ra-226 Activity	2/11/2015	<MDA	pCi/g
EV-341	Gamma - AIP Solids pCi/g	Ra-226 Confidence Interval	2/11/2015	NA	pCi/g
EV-341	Gamma - AIP Solids pCi/g	Ra-226 MDA	2/11/2015	1.19	pCi/g
EV-341	Gamma - AIP Solids pCi/g	Ac-228 Activity	2/11/2015	<MDA	pCi/g
EV-341	Gamma - AIP Solids pCi/g	Ac-228 Confidence Interval	2/11/2015	NA	pCi/g
EV-341	Gamma - AIP Solids pCi/g	Ac-228 MDA	2/11/2015	0.21	pCi/g
EV-341	Gamma - AIP Solids pCi/g	Th-234 Activity	2/11/2015	<MDA	pCi/g
EV-341	Gamma - AIP Solids pCi/g	Th-234 Confidence Interval	2/11/2015	NA	pCi/g
EV-341	Gamma - AIP Solids pCi/g	Th-234 MDA	2/11/2015	0.96	pCi/g

Location Description	Analysis	Analyte	Collection Date	Result	Units
EV-341	Gamma - AIP Solids pCi/g	Am-241 Activity	2/11/2015	<MDA	pCi/g
EV-341	Gamma - AIP Solids pCi/g	Am-241 Confidence Interval	2/11/2015	NA	pCi/g
EV-341	Gamma - AIP Solids pCi/g	Am-241 MDA	2/11/2015	0.32	pCi/g
EV-341	Tritium in Vegetation pCi/L	Tritium Activity	2/11/2015	<LLD	pCi/L
EV-341	Tritium in Vegetation pCi/L	Tritium Confidence Interval	2/11/2015	NA	pCi/L
EV-341	Tritium in Vegetation pCi/L	Tritium LLD	2/11/2015	240	pCi/L
EV-342	Gamma - AIP Solids pCi/g	Be-7 Activity	2/11/2015	<MDA	pCi/g
EV-342	Gamma - AIP Solids pCi/g	Be-7 Confidence Interval	2/11/2015	NA	pCi/g
EV-342	Gamma - AIP Solids pCi/g	Be-7 MDA	2/11/2015	0.44	pCi/g
EV-342	Gamma - AIP Solids pCi/g	Na-22 Activity	2/11/2015	<MDA	pCi/g
EV-342	Gamma - AIP Solids pCi/g	Na-22 Confidence Interval	2/11/2015	NA	pCi/g
EV-342	Gamma - AIP Solids pCi/g	Na-22 MDA	2/11/2015	0.03	pCi/g
EV-342	Gamma - AIP Solids pCi/g	K-40 Activity	2/11/2015	3.09	pCi/g
EV-342	Gamma - AIP Solids pCi/g	K-40 Confidence Interval	2/11/2015	0.50	pCi/g
EV-342	Gamma - AIP Solids pCi/g	K-40 MDA	2/11/2015	0.77	pCi/g
EV-342	Gamma - AIP Solids pCi/g	Mn-54 Activity	2/11/2015	<MDA	pCi/g
EV-342	Gamma - AIP Solids pCi/g	Mn-54 Confidence Interval	2/11/2015	NA	pCi/g
EV-342	Gamma - AIP Solids pCi/g	Mn-54 MDA	2/11/2015	0.04	pCi/g
EV-342	Gamma - AIP Solids pCi/g	Co-58 Activity	2/11/2015	<MDA	pCi/g
EV-342	Gamma - AIP Solids pCi/g	Co-58 Confidence Interval	2/11/2015	NA	pCi/g
EV-342	Gamma - AIP Solids pCi/g	Co-58 MDA	2/11/2015	0.04	pCi/g
EV-342	Gamma - AIP Solids pCi/g	Co-60 Activity	2/11/2015	<MDA	pCi/g
EV-342	Gamma - AIP Solids pCi/g	Co-60 Confidence Interval	2/11/2015	NA	pCi/g
EV-342	Gamma - AIP Solids pCi/g	Co-60 MDA	2/11/2015	0.04	pCi/g
EV-342	Gamma - AIP Solids pCi/g	Zn-65 Activity	2/11/2015	<MDA	pCi/g
EV-342	Gamma - AIP Solids pCi/g	Zn-65 Confidence Interval	2/11/2015	NA	pCi/g
EV-342	Gamma - AIP Solids pCi/g	Zn-65 MDA	2/11/2015	0.11	pCi/g
EV-342	Gamma - AIP Solids pCi/g	Y-88 Activity	2/11/2015	<MDA	pCi/g
EV-342	Gamma - AIP Solids pCi/g	Y-88 Confidence Interval	2/11/2015	NA	pCi/g
EV-342	Gamma - AIP Solids pCi/g	Y-88 MDA	2/11/2015	0.04	pCi/g
EV-342	Gamma - AIP Solids pCi/g	Zr-95 Activity	2/11/2015	<MDA	pCi/g
EV-342	Gamma - AIP Solids pCi/g	Zr-95 Confidence Interval	2/11/2015	NA	pCi/g
EV-342	Gamma - AIP Solids pCi/g	Zr-95 MDA	2/11/2015	0.08	pCi/g
EV-342	Gamma - AIP Solids pCi/g	Ru-103 Activity	2/11/2015	<MDA	pCi/g
EV-342	Gamma - AIP Solids pCi/g	Ru-103 Confidence Interval	2/11/2015	NA	pCi/g
EV-342	Gamma - AIP Solids pCi/g	Ru-103 MDA	2/11/2015	0.05	pCi/g
EV-342	Gamma - AIP Solids pCi/g	Sb-125 Activity	2/11/2015	<MDA	pCi/g
EV-342	Gamma - AIP Solids pCi/g	Sb-125 Confidence Interval	2/11/2015	NA	pCi/g
EV-342	Gamma - AIP Solids pCi/g	Sb-125 MDA	2/11/2015	0.13	pCi/g
EV-342	Gamma - AIP Solids pCi/g	I-131 Activity	2/11/2015	<MDA	pCi/g
EV-342	Gamma - AIP Solids pCi/g	I-131 Confidence Interval	2/11/2015	NA	pCi/g
EV-342	Gamma - AIP Solids pCi/g	I-131 MDA	2/11/2015	0.10	pCi/g
EV-342	Gamma - AIP Solids pCi/g	Cs-134 Activity	2/11/2015	<MDA	pCi/g
EV-342	Gamma - AIP Solids pCi/g	Cs-134 Confidence Interval	2/11/2015	NA	pCi/g
EV-342	Gamma - AIP Solids pCi/g	Cs-134 MDA	2/11/2015	0.05	pCi/g
EV-342	Gamma - AIP Solids pCi/g	Cs-137 Activity	2/11/2015	<MDA	pCi/g
EV-342	Gamma - AIP Solids pCi/g	Cs-137 Confidence Interval	2/11/2015	NA	pCi/g
EV-342	Gamma - AIP Solids pCi/g	Cs-137 MDA	2/11/2015	0.05	pCi/g
EV-342	Gamma - AIP Solids pCi/g	Ce-144 Activity	2/11/2015	<MDA	pCi/g

Location Description	Analysis	Analyte	Collection Date	Result	Units
EV-342	Gamma - AIP Solids pCi/g	Ce-144 Confidence Interval	2/11/2015	NA	pCi/g
EV-342	Gamma - AIP Solids pCi/g	Ce-144 MDA	2/11/2015	0.36	pCi/g
EV-342	Gamma - AIP Solids pCi/g	Eu-152 Activity	2/11/2015	<MDA	pCi/g
EV-342	Gamma - AIP Solids pCi/g	Eu-152 Confidence Interval	2/11/2015	NA	pCi/g
EV-342	Gamma - AIP Solids pCi/g	Eu-152 MDA	2/11/2015	0.13	pCi/g
EV-342	Gamma - AIP Solids pCi/g	Eu-154 Activity	2/11/2015	<MDA	pCi/g
EV-342	Gamma - AIP Solids pCi/g	Eu-154 Confidence Interval	2/11/2015	NA	pCi/g
EV-342	Gamma - AIP Solids pCi/g	Eu-154 MDA	2/11/2015	0.09	pCi/g
EV-342	Gamma - AIP Solids pCi/g	Eu-155 Activity	2/11/2015	<MDA	pCi/g
EV-342	Gamma - AIP Solids pCi/g	Eu-155 Confidence Interval	2/11/2015	NA	pCi/g
EV-342	Gamma - AIP Solids pCi/g	Eu-155 MDA	2/11/2015	0.16	pCi/g
EV-342	Gamma - AIP Solids pCi/g	Pb-212 Activity	2/11/2015	<MDA	pCi/g
EV-342	Gamma - AIP Solids pCi/g	Pb-212 Confidence Interval	2/11/2015	NA	pCi/g
EV-342	Gamma - AIP Solids pCi/g	Pb-212 MDA	2/11/2015	0.10	pCi/g
EV-342	Gamma - AIP Solids pCi/g	Pb-214 Activity	2/11/2015	<MDA	pCi/g
EV-342	Gamma - AIP Solids pCi/g	Pb-214 Confidence Interval	2/11/2015	NA	pCi/g
EV-342	Gamma - AIP Solids pCi/g	Pb-214 MDA	2/11/2015	0.10	pCi/g
EV-342	Gamma - AIP Solids pCi/g	Ra-226 Activity	2/11/2015	<MDA	pCi/g
EV-342	Gamma - AIP Solids pCi/g	Ra-226 Confidence Interval	2/11/2015	NA	pCi/g
EV-342	Gamma - AIP Solids pCi/g	Ra-226 MDA	2/11/2015	1.16	pCi/g
EV-342	Gamma - AIP Solids pCi/g	Ac-228 Activity	2/11/2015	<MDA	pCi/g
EV-342	Gamma - AIP Solids pCi/g	Ac-228 Confidence Interval	2/11/2015	NA	pCi/g
EV-342	Gamma - AIP Solids pCi/g	Ac-228 MDA	2/11/2015	0.21	pCi/g
EV-342	Gamma - AIP Solids pCi/g	Th-234 Activity	2/11/2015	<MDA	pCi/g
EV-342	Gamma - AIP Solids pCi/g	Th-234 Confidence Interval	2/11/2015	NA	pCi/g
EV-342	Gamma - AIP Solids pCi/g	Th-234 MDA	2/11/2015	0.94	pCi/g
EV-342	Gamma - AIP Solids pCi/g	Am-241 Activity	2/11/2015	<MDA	pCi/g
EV-342	Gamma - AIP Solids pCi/g	Am-241 Confidence Interval	2/11/2015	NA	pCi/g
EV-342	Gamma - AIP Solids pCi/g	Am-241 MDA	2/11/2015	0.32	pCi/g
EV-342	Tritium in Vegetation pCi/L	Tritium Activity	2/11/2015	<LLD	pCi/L
EV-342	Tritium in Vegetation pCi/L	Tritium Confidence Interval	2/11/2015	NA	pCi/L
EV-342	Tritium in Vegetation pCi/L	Tritium LLD	2/11/2015	240	pCi/L
EV-343	Gamma - AIP Solids pCi/g	Be-7 Activity	2/11/2015	<MDA	pCi/g
EV-343	Gamma - AIP Solids pCi/g	Be-7 Confidence Interval	2/11/2015	NA	pCi/g
EV-343	Gamma - AIP Solids pCi/g	Be-7 MDA	2/11/2015	0.41	pCi/g
EV-343	Gamma - AIP Solids pCi/g	Na-22 Activity	2/11/2015	<MDA	pCi/g
EV-343	Gamma - AIP Solids pCi/g	Na-22 Confidence Interval	2/11/2015	NA	pCi/g
EV-343	Gamma - AIP Solids pCi/g	Na-22 MDA	2/11/2015	0.03	pCi/g
EV-343	Gamma - AIP Solids pCi/g	K-40 Activity	2/11/2015	1.62	pCi/g
EV-343	Gamma - AIP Solids pCi/g	K-40 Confidence Interval	2/11/2015	0.40	pCi/g
EV-343	Gamma - AIP Solids pCi/g	K-40 MDA	2/11/2015	0.76	pCi/g
EV-343	Gamma - AIP Solids pCi/g	Mn-54 Activity	2/11/2015	<MDA	pCi/g
EV-343	Gamma - AIP Solids pCi/g	Mn-54 Confidence Interval	2/11/2015	NA	pCi/g
EV-343	Gamma - AIP Solids pCi/g	Mn-54 MDA	2/11/2015	0.04	pCi/g
EV-343	Gamma - AIP Solids pCi/g	Co-58 Activity	2/11/2015	<MDA	pCi/g
EV-343	Gamma - AIP Solids pCi/g	Co-58 Confidence Interval	2/11/2015	NA	pCi/g
EV-343	Gamma - AIP Solids pCi/g	Co-58 MDA	2/11/2015	0.04	pCi/g
EV-343	Gamma - AIP Solids pCi/g	Co-60 Activity	2/11/2015	<MDA	pCi/g
EV-343	Gamma - AIP Solids pCi/g	Co-60 Confidence Interval	2/11/2015	NA	pCi/g

Location Description	Analysis	Analyte	Collection Date	Result	Units
EV-343	Gamma - AIP Solids pCi/g	Co-60 MDA	2/11/2015	0.04	pCi/g
EV-343	Gamma - AIP Solids pCi/g	Zn-65 Activity	2/11/2015	<MDA	pCi/g
EV-343	Gamma - AIP Solids pCi/g	Zn-65 Confidence Interval	2/11/2015	NA	pCi/g
EV-343	Gamma - AIP Solids pCi/g	Zn-65 MDA	2/11/2015	0.10	pCi/g
EV-343	Gamma - AIP Solids pCi/g	Y-88 Activity	2/11/2015	<MDA	pCi/g
EV-343	Gamma - AIP Solids pCi/g	Y-88 Confidence Interval	2/11/2015	NA	pCi/g
EV-343	Gamma - AIP Solids pCi/g	Y-88 MDA	2/11/2015	0.03	pCi/g
EV-343	Gamma - AIP Solids pCi/g	Zr-95 Activity	2/11/2015	<MDA	pCi/g
EV-343	Gamma - AIP Solids pCi/g	Zr-95 Confidence Interval	2/11/2015	NA	pCi/g
EV-343	Gamma - AIP Solids pCi/g	Zr-95 MDA	2/11/2015	0.08	pCi/g
EV-343	Gamma - AIP Solids pCi/g	Ru-103 Activity	2/11/2015	<MDA	pCi/g
EV-343	Gamma - AIP Solids pCi/g	Ru-103 Confidence Interval	2/11/2015	NA	pCi/g
EV-343	Gamma - AIP Solids pCi/g	Ru-103 MDA	2/11/2015	0.05	pCi/g
EV-343	Gamma - AIP Solids pCi/g	Sb-125 Activity	2/11/2015	<MDA	pCi/g
EV-343	Gamma - AIP Solids pCi/g	Sb-125 Confidence Interval	2/11/2015	NA	pCi/g
EV-343	Gamma - AIP Solids pCi/g	Sb-125 MDA	2/11/2015	0.12	pCi/g
EV-343	Gamma - AIP Solids pCi/g	I-131 Activity	2/11/2015	<MDA	pCi/g
EV-343	Gamma - AIP Solids pCi/g	I-131 Confidence Interval	2/11/2015	NA	pCi/g
EV-343	Gamma - AIP Solids pCi/g	I-131 MDA	2/11/2015	0.12	pCi/g
EV-343	Gamma - AIP Solids pCi/g	Cs-134 Activity	2/11/2015	<MDA	pCi/g
EV-343	Gamma - AIP Solids pCi/g	Cs-134 Confidence Interval	2/11/2015	NA	pCi/g
EV-343	Gamma - AIP Solids pCi/g	Cs-134 MDA	2/11/2015	0.04	pCi/g
EV-343	Gamma - AIP Solids pCi/g	Cs-137 Activity	2/11/2015	<MDA	pCi/g
EV-343	Gamma - AIP Solids pCi/g	Cs-137 Confidence Interval	2/11/2015	NA	pCi/g
EV-343	Gamma - AIP Solids pCi/g	Cs-137 MDA	2/11/2015	0.05	pCi/g
EV-343	Gamma - AIP Solids pCi/g	Ce-144 Activity	2/11/2015	<MDA	pCi/g
EV-343	Gamma - AIP Solids pCi/g	Ce-144 Confidence Interval	2/11/2015	NA	pCi/g
EV-343	Gamma - AIP Solids pCi/g	Ce-144 MDA	2/11/2015	0.34	pCi/g
EV-343	Gamma - AIP Solids pCi/g	Eu-152 Activity	2/11/2015	<MDA	pCi/g
EV-343	Gamma - AIP Solids pCi/g	Eu-152 Confidence Interval	2/11/2015	NA	pCi/g
EV-343	Gamma - AIP Solids pCi/g	Eu-152 MDA	2/11/2015	0.13	pCi/g
EV-343	Gamma - AIP Solids pCi/g	Eu-154 Activity	2/11/2015	<MDA	pCi/g
EV-343	Gamma - AIP Solids pCi/g	Eu-154 Confidence Interval	2/11/2015	NA	pCi/g
EV-343	Gamma - AIP Solids pCi/g	Eu-154 MDA	2/11/2015	0.09	pCi/g
EV-343	Gamma - AIP Solids pCi/g	Eu-155 Activity	2/11/2015	<MDA	pCi/g
EV-343	Gamma - AIP Solids pCi/g	Eu-155 Confidence Interval	2/11/2015	NA	pCi/g
EV-343	Gamma - AIP Solids pCi/g	Eu-155 MDA	2/11/2015	0.15	pCi/g
EV-343	Gamma - AIP Solids pCi/g	Pb-212 Activity	2/11/2015	<MDA	pCi/g
EV-343	Gamma - AIP Solids pCi/g	Pb-212 Confidence Interval	2/11/2015	NA	pCi/g
EV-343	Gamma - AIP Solids pCi/g	Pb-212 MDA	2/11/2015	0.09	pCi/g
EV-343	Gamma - AIP Solids pCi/g	Pb-214 Activity	2/11/2015	<MDA	pCi/g
EV-343	Gamma - AIP Solids pCi/g	Pb-214 Confidence Interval	2/11/2015	NA	pCi/g
EV-343	Gamma - AIP Solids pCi/g	Pb-214 MDA	2/11/2015	0.10	pCi/g
EV-343	Gamma - AIP Solids pCi/g	Ra-226 Activity	2/11/2015	<MDA	pCi/g
EV-343	Gamma - AIP Solids pCi/g	Ra-226 Confidence Interval	2/11/2015	NA	pCi/g
EV-343	Gamma - AIP Solids pCi/g	Ra-226 MDA	2/11/2015	1.14	pCi/g
EV-343	Gamma - AIP Solids pCi/g	Ac-228 Activity	2/11/2015	<MDA	pCi/g
EV-343	Gamma - AIP Solids pCi/g	Ac-228 Confidence Interval	2/11/2015	NA	pCi/g
EV-343	Gamma - AIP Solids pCi/g	Ac-228 MDA	2/11/2015	0.20	pCi/g

Location Description	Analysis	Analyte	Collection Date	Result	Units
EV-343	Gamma - AIP Solids pCi/g	Th-234 Activity	2/11/2015	<MDA	pCi/g
EV-343	Gamma - AIP Solids pCi/g	Th-234 Confidence Interval	2/11/2015	NA	pCi/g
EV-343	Gamma - AIP Solids pCi/g	Th-234 MDA	2/11/2015	0.90	pCi/g
EV-343	Gamma - AIP Solids pCi/g	Am-241 Activity	2/11/2015	<MDA	pCi/g
EV-343	Gamma - AIP Solids pCi/g	Am-241 Confidence Interval	2/11/2015	NA	pCi/g
EV-343	Gamma - AIP Solids pCi/g	Am-241 MDA	2/11/2015	0.29	pCi/g
EV-343	Tritium in Vegetation pCi/L	Tritium Activity	2/11/2015	<LLD	pCi/L
EV-343	Tritium in Vegetation pCi/L	Tritium Confidence Interval	2/11/2015	NA	pCi/L
EV-343	Tritium in Vegetation pCi/L	Tritium LLD	2/11/2015	241	pCi/L
EV-344	Gamma - AIP Solids pCi/g	Be-7 Activity	2/11/2015	<MDA	pCi/g
EV-344	Gamma - AIP Solids pCi/g	Be-7 Confidence Interval	2/11/2015	NA	pCi/g
EV-344	Gamma - AIP Solids pCi/g	Be-7 MDA	2/11/2015	0.41	pCi/g
EV-344	Gamma - AIP Solids pCi/g	Na-22 Activity	2/11/2015	<MDA	pCi/g
EV-344	Gamma - AIP Solids pCi/g	Na-22 Confidence Interval	2/11/2015	NA	pCi/g
EV-344	Gamma - AIP Solids pCi/g	Na-22 MDA	2/11/2015	0.03	pCi/g
EV-344	Gamma - AIP Solids pCi/g	K-40 Activity	2/11/2015	1.14	pCi/g
EV-344	Gamma - AIP Solids pCi/g	K-40 Confidence Interval	2/11/2015	0.36	pCi/g
EV-344	Gamma - AIP Solids pCi/g	K-40 MDA	2/11/2015	0.74	pCi/g
EV-344	Gamma - AIP Solids pCi/g	Mn-54 Activity	2/11/2015	<MDA	pCi/g
EV-344	Gamma - AIP Solids pCi/g	Mn-54 Confidence Interval	2/11/2015	NA	pCi/g
EV-344	Gamma - AIP Solids pCi/g	Mn-54 MDA	2/11/2015	0.04	pCi/g
EV-344	Gamma - AIP Solids pCi/g	Co-58 Activity	2/11/2015	<MDA	pCi/g
EV-344	Gamma - AIP Solids pCi/g	Co-58 Confidence Interval	2/11/2015	NA	pCi/g
EV-344	Gamma - AIP Solids pCi/g	Co-58 MDA	2/11/2015	0.05	pCi/g
EV-344	Gamma - AIP Solids pCi/g	Co-60 Activity	2/11/2015	<MDA	pCi/g
EV-344	Gamma - AIP Solids pCi/g	Co-60 Confidence Interval	2/11/2015	NA	pCi/g
EV-344	Gamma - AIP Solids pCi/g	Co-60 MDA	2/11/2015	0.04	pCi/g
EV-344	Gamma - AIP Solids pCi/g	Zn-65 Activity	2/11/2015	<MDA	pCi/g
EV-344	Gamma - AIP Solids pCi/g	Zn-65 Confidence Interval	2/11/2015	NA	pCi/g
EV-344	Gamma - AIP Solids pCi/g	Zn-65 MDA	2/11/2015	0.10	pCi/g
EV-344	Gamma - AIP Solids pCi/g	Y-88 Activity	2/11/2015	<MDA	pCi/g
EV-344	Gamma - AIP Solids pCi/g	Y-88 Confidence Interval	2/11/2015	NA	pCi/g
EV-344	Gamma - AIP Solids pCi/g	Y-88 MDA	2/11/2015	0.04	pCi/g
EV-344	Gamma - AIP Solids pCi/g	Zr-95 Activity	2/11/2015	<MDA	pCi/g
EV-344	Gamma - AIP Solids pCi/g	Zr-95 Confidence Interval	2/11/2015	NA	pCi/g
EV-344	Gamma - AIP Solids pCi/g	Zr-95 MDA	2/11/2015	0.08	pCi/g
EV-344	Gamma - AIP Solids pCi/g	Ru-103 Activity	2/11/2015	<MDA	pCi/g
EV-344	Gamma - AIP Solids pCi/g	Ru-103 Confidence Interval	2/11/2015	NA	pCi/g
EV-344	Gamma - AIP Solids pCi/g	Ru-103 MDA	2/11/2015	0.05	pCi/g
EV-344	Gamma - AIP Solids pCi/g	Sb-125 Activity	2/11/2015	<MDA	pCi/g
EV-344	Gamma - AIP Solids pCi/g	Sb-125 Confidence Interval	2/11/2015	NA	pCi/g
EV-344	Gamma - AIP Solids pCi/g	Sb-125 MDA	2/11/2015	0.13	pCi/g
EV-344	Gamma - AIP Solids pCi/g	I-131 Activity	2/11/2015	<MDA	pCi/g
EV-344	Gamma - AIP Solids pCi/g	I-131 Confidence Interval	2/11/2015	NA	pCi/g
EV-344	Gamma - AIP Solids pCi/g	I-131 MDA	2/11/2015	0.13	pCi/g
EV-344	Gamma - AIP Solids pCi/g	Cs-134 Activity	2/11/2015	<MDA	pCi/g
EV-344	Gamma - AIP Solids pCi/g	Cs-134 Confidence Interval	2/11/2015	NA	pCi/g
EV-344	Gamma - AIP Solids pCi/g	Cs-134 MDA	2/11/2015	0.05	pCi/g
EV-344	Gamma - AIP Solids pCi/g	Cs-137 Activity	2/11/2015	<MDA	pCi/g

Location Description	Analysis	Analyte	Collection Date	Result	Units
EV-344	Gamma - AIP Solids pCi/g	Cs-137 Confidence Interval	2/11/2015	NA	pCi/g
EV-344	Gamma - AIP Solids pCi/g	Cs-137 MDA	2/11/2015	0.05	pCi/g
EV-344	Gamma - AIP Solids pCi/g	Ce-144 Activity	2/11/2015	<MDA	pCi/g
EV-344	Gamma - AIP Solids pCi/g	Ce-144 Confidence Interval	2/11/2015	NA	pCi/g
EV-344	Gamma - AIP Solids pCi/g	Ce-144 MDA	2/11/2015	0.36	pCi/g
EV-344	Gamma - AIP Solids pCi/g	Eu-152 Activity	2/11/2015	<MDA	pCi/g
EV-344	Gamma - AIP Solids pCi/g	Eu-152 Confidence Interval	2/11/2015	NA	pCi/g
EV-344	Gamma - AIP Solids pCi/g	Eu-152 MDA	2/11/2015	0.13	pCi/g
EV-344	Gamma - AIP Solids pCi/g	Eu-154 Activity	2/11/2015	<MDA	pCi/g
EV-344	Gamma - AIP Solids pCi/g	Eu-154 Confidence Interval	2/11/2015	NA	pCi/g
EV-344	Gamma - AIP Solids pCi/g	Eu-154 MDA	2/11/2015	0.09	pCi/g
EV-344	Gamma - AIP Solids pCi/g	Eu-155 Activity	2/11/2015	<MDA	pCi/g
EV-344	Gamma - AIP Solids pCi/g	Eu-155 Confidence Interval	2/11/2015	NA	pCi/g
EV-344	Gamma - AIP Solids pCi/g	Eu-155 MDA	2/11/2015	0.16	pCi/g
EV-344	Gamma - AIP Solids pCi/g	Pb-212 Activity	2/11/2015	<MDA	pCi/g
EV-344	Gamma - AIP Solids pCi/g	Pb-212 Confidence Interval	2/11/2015	NA	pCi/g
EV-344	Gamma - AIP Solids pCi/g	Pb-212 MDA	2/11/2015	0.10	pCi/g
EV-344	Gamma - AIP Solids pCi/g	Pb-214 Activity	2/11/2015	<MDA	pCi/g
EV-344	Gamma - AIP Solids pCi/g	Pb-214 Confidence Interval	2/11/2015	NA	pCi/g
EV-344	Gamma - AIP Solids pCi/g	Pb-214 MDA	2/11/2015	0.10	pCi/g
EV-344	Gamma - AIP Solids pCi/g	Ra-226 Activity	2/11/2015	<MDA	pCi/g
EV-344	Gamma - AIP Solids pCi/g	Ra-226 Confidence Interval	2/11/2015	NA	pCi/g
EV-344	Gamma - AIP Solids pCi/g	Ra-226 MDA	2/11/2015	1.01	pCi/g
EV-344	Gamma - AIP Solids pCi/g	Ac-228 Activity	2/11/2015	<MDA	pCi/g
EV-344	Gamma - AIP Solids pCi/g	Ac-228 Confidence Interval	2/11/2015	NA	pCi/g
EV-344	Gamma - AIP Solids pCi/g	Ac-228 MDA	2/11/2015	0.19	pCi/g
EV-344	Gamma - AIP Solids pCi/g	Th-234 Activity	2/11/2015	<MDA	pCi/g
EV-344	Gamma - AIP Solids pCi/g	Th-234 Confidence Interval	2/11/2015	NA	pCi/g
EV-344	Gamma - AIP Solids pCi/g	Th-234 MDA	2/11/2015	0.96	pCi/g
EV-344	Gamma - AIP Solids pCi/g	Am-241 Activity	2/11/2015	<MDA	pCi/g
EV-344	Gamma - AIP Solids pCi/g	Am-241 Confidence Interval	2/11/2015	NA	pCi/g
EV-344	Gamma - AIP Solids pCi/g	Am-241 MDA	2/11/2015	0.30	pCi/g
EV-344	Tritium in Vegetation pCi/L	Tritium Activity	2/11/2015	<LLD	pCi/L
EV-344	Tritium in Vegetation pCi/L	Tritium Confidence Interval	2/11/2015	NA	pCi/L
EV-344	Tritium in Vegetation pCi/L	Tritium LLD	2/11/2015	237	pCi/L
EV-345	Gamma - AIP Solids pCi/g	Be-7 Activity	3/19/2015	0.52	pCi/g
EV-345	Gamma - AIP Solids pCi/g	Be-7 Confidence Interval	3/19/2015	0.23	pCi/g
EV-345	Gamma - AIP Solids pCi/g	Be-7 MDA	3/19/2015	0.50	pCi/g
EV-345	Gamma - AIP Solids pCi/g	Na-22 Activity	3/19/2015	<MDA	pCi/g
EV-345	Gamma - AIP Solids pCi/g	Na-22 Confidence Interval	3/19/2015	NA	pCi/g
EV-345	Gamma - AIP Solids pCi/g	Na-22 MDA	3/19/2015	0.03	pCi/g
EV-345	Gamma - AIP Solids pCi/g	K-40 Activity	3/19/2015	3.36	pCi/g
EV-345	Gamma - AIP Solids pCi/g	K-40 Confidence Interval	3/19/2015	0.52	pCi/g
EV-345	Gamma - AIP Solids pCi/g	K-40 MDA	3/19/2015	0.75	pCi/g
EV-345	Gamma - AIP Solids pCi/g	Mn-54 Activity	3/19/2015	<MDA	pCi/g
EV-345	Gamma - AIP Solids pCi/g	Mn-54 Confidence Interval	3/19/2015	NA	pCi/g
EV-345	Gamma - AIP Solids pCi/g	Mn-54 MDA	3/19/2015	0.05	pCi/g
EV-345	Gamma - AIP Solids pCi/g	Co-58 Activity	3/19/2015	<MDA	pCi/g
EV-345	Gamma - AIP Solids pCi/g	Co-58 Confidence Interval	3/19/2015	NA	pCi/g



Location Description	Analysis	Analyte	Collection Date	Result	Units
EV-345	Gamma - AIP Solids pCi/g	Co-58 MDA	3/19/2015	0.06	pCi/g
EV-345	Gamma - AIP Solids pCi/g	Co-60 Activity	3/19/2015	<MDA	pCi/g
EV-345	Gamma - AIP Solids pCi/g	Co-60 Confidence Interval	3/19/2015	NA	pCi/g
EV-345	Gamma - AIP Solids pCi/g	Co-60 MDA	3/19/2015	0.04	pCi/g
EV-345	Gamma - AIP Solids pCi/g	Zn-65 Activity	3/19/2015	<MDA	pCi/g
EV-345	Gamma - AIP Solids pCi/g	Zn-65 Confidence Interval	3/19/2015	NA	pCi/g
EV-345	Gamma - AIP Solids pCi/g	Zn-65 MDA	3/19/2015	0.11	pCi/g
EV-345	Gamma - AIP Solids pCi/g	Y-88 Activity	3/19/2015	<MDA	pCi/g
EV-345	Gamma - AIP Solids pCi/g	Y-88 Confidence Interval	3/19/2015	NA	pCi/g
EV-345	Gamma - AIP Solids pCi/g	Y-88 MDA	3/19/2015	0.05	pCi/g
EV-345	Gamma - AIP Solids pCi/g	Zr-95 Activity	3/19/2015	<MDA	pCi/g
EV-345	Gamma - AIP Solids pCi/g	Zr-95 Confidence Interval	3/19/2015	NA	pCi/g
EV-345	Gamma - AIP Solids pCi/g	Zr-95 MDA	3/19/2015	0.11	pCi/g
EV-345	Gamma - AIP Solids pCi/g	Ru-103 Activity	3/19/2015	<MDA	pCi/g
EV-345	Gamma - AIP Solids pCi/g	Ru-103 Confidence Interval	3/19/2015	NA	pCi/g
EV-345	Gamma - AIP Solids pCi/g	Ru-103 MDA	3/19/2015	0.07	pCi/g
EV-345	Gamma - AIP Solids pCi/g	Sb-125 Activity	3/19/2015	<MDA	pCi/g
EV-345	Gamma - AIP Solids pCi/g	Sb-125 Confidence Interval	3/19/2015	NA	pCi/g
EV-345	Gamma - AIP Solids pCi/g	Sb-125 MDA	3/19/2015	0.14	pCi/g
EV-345	Gamma - AIP Solids pCi/g	I-131 Activity	3/19/2015	<MDA	pCi/g
EV-345	Gamma - AIP Solids pCi/g	I-131 Confidence Interval	3/19/2015	NA	pCi/g
EV-345	Gamma - AIP Solids pCi/g	I-131 MDA	3/19/2015	0.80	pCi/g
EV-345	Gamma - AIP Solids pCi/g	Cs-134 Activity	3/19/2015	<MDA	pCi/g
EV-345	Gamma - AIP Solids pCi/g	Cs-134 Confidence Interval	3/19/2015	NA	pCi/g
EV-345	Gamma - AIP Solids pCi/g	Cs-134 MDA	3/19/2015	0.05	pCi/g
EV-345	Gamma - AIP Solids pCi/g	Cs-137 Activity	3/19/2015	<MDA	pCi/g
EV-345	Gamma - AIP Solids pCi/g	Cs-137 Confidence Interval	3/19/2015	NA	pCi/g
EV-345	Gamma - AIP Solids pCi/g	Cs-137 MDA	3/19/2015	0.05	pCi/g
EV-345	Gamma - AIP Solids pCi/g	Ce-144 Activity	3/19/2015	<MDA	pCi/g
EV-345	Gamma - AIP Solids pCi/g	Ce-144 Confidence Interval	3/19/2015	NA	pCi/g
EV-345	Gamma - AIP Solids pCi/g	Ce-144 MDA	3/19/2015	0.37	pCi/g
EV-345	Gamma - AIP Solids pCi/g	Eu-152 Activity	3/19/2015	<MDA	pCi/g
EV-345	Gamma - AIP Solids pCi/g	Eu-152 Confidence Interval	3/19/2015	NA	pCi/g
EV-345	Gamma - AIP Solids pCi/g	Eu-152 MDA	3/19/2015	0.13	pCi/g
EV-345	Gamma - AIP Solids pCi/g	Eu-154 Activity	3/19/2015	<MDA	pCi/g
EV-345	Gamma - AIP Solids pCi/g	Eu-154 Confidence Interval	3/19/2015	NA	pCi/g
EV-345	Gamma - AIP Solids pCi/g	Eu-154 MDA	3/19/2015	0.09	pCi/g
EV-345	Gamma - AIP Solids pCi/g	Eu-155 Activity	3/19/2015	<MDA	pCi/g
EV-345	Gamma - AIP Solids pCi/g	Eu-155 Confidence Interval	3/19/2015	NA	pCi/g
EV-345	Gamma - AIP Solids pCi/g	Eu-155 MDA	3/19/2015	0.16	pCi/g
EV-345	Gamma - AIP Solids pCi/g	Pb-212 Activity	3/19/2015	<MDA	pCi/g
EV-345	Gamma - AIP Solids pCi/g	Pb-212 Confidence Interval	3/19/2015	NA	pCi/g
EV-345	Gamma - AIP Solids pCi/g	Pb-212 MDA	3/19/2015	0.10	pCi/g
EV-345	Gamma - AIP Solids pCi/g	Pb-214 Activity	3/19/2015	<MDA	pCi/g
EV-345	Gamma - AIP Solids pCi/g	Pb-214 Confidence Interval	3/19/2015	NA	pCi/g
EV-345	Gamma - AIP Solids pCi/g	Pb-214 MDA	3/19/2015	0.11	pCi/g
EV-345	Gamma - AIP Solids pCi/g	Ra-226 Activity	3/19/2015	<MDA	pCi/g
EV-345	Gamma - AIP Solids pCi/g	Ra-226 Confidence Interval	3/19/2015	NA	pCi/g
EV-345	Gamma - AIP Solids pCi/g	Ra-226 MDA	3/19/2015	1.18	pCi/g

Location Description	Analysis	Analyte	Collection Date	Result	Units
EV-345	Gamma - AIP Solids pCi/g	Ac-228 Activity	3/19/2015	<MDA	pCi/g
EV-345	Gamma - AIP Solids pCi/g	Ac-228 Confidence Interval	3/19/2015	NA	pCi/g
EV-345	Gamma - AIP Solids pCi/g	Ac-228 MDA	3/19/2015	0.21	pCi/g
EV-345	Gamma - AIP Solids pCi/g	Th-234 Activity	3/19/2015	<MDA	pCi/g
EV-345	Gamma - AIP Solids pCi/g	Th-234 Confidence Interval	3/19/2015	NA	pCi/g
EV-345	Gamma - AIP Solids pCi/g	Th-234 MDA	3/19/2015	0.95	pCi/g
EV-345	Gamma - AIP Solids pCi/g	Am-241 Activity	3/19/2015	<MDA	pCi/g
EV-345	Gamma - AIP Solids pCi/g	Am-241 Confidence Interval	3/19/2015	NA	pCi/g
EV-345	Gamma - AIP Solids pCi/g	Am-241 MDA	3/19/2015	0.33	pCi/g
EV-345	Tritium in Vegetation pCi/L	Tritium Activity	3/19/2015	<LLD	pCi/L
EV-345	Tritium in Vegetation pCi/L	Tritium Confidence Interval	3/19/2015	NA	pCi/L
EV-345	Tritium in Vegetation pCi/L	Tritium LLD	3/19/2015	221	pCi/L
EV-346	Gamma - AIP Solids pCi/g	Be-7 Activity	3/19/2015	<MDA	pCi/g
EV-346	Gamma - AIP Solids pCi/g	Be-7 Confidence Interval	3/19/2015	NA	pCi/g
EV-346	Gamma - AIP Solids pCi/g	Be-7 MDA	3/19/2015	0.57	pCi/g
EV-346	Gamma - AIP Solids pCi/g	Na-22 Activity	3/19/2015	<MDA	pCi/g
EV-346	Gamma - AIP Solids pCi/g	Na-22 Confidence Interval	3/19/2015	NA	pCi/g
EV-346	Gamma - AIP Solids pCi/g	Na-22 MDA	3/19/2015	0.03	pCi/g
EV-346	Gamma - AIP Solids pCi/g	K-40 Activity	3/19/2015	2.98	pCi/g
EV-346	Gamma - AIP Solids pCi/g	K-40 Confidence Interval	3/19/2015	0.49	pCi/g
EV-346	Gamma - AIP Solids pCi/g	K-40 MDA	3/19/2015	0.74	pCi/g
EV-346	Gamma - AIP Solids pCi/g	Mn-54 Activity	3/19/2015	<MDA	pCi/g
EV-346	Gamma - AIP Solids pCi/g	Mn-54 Confidence Interval	3/19/2015	NA	pCi/g
EV-346	Gamma - AIP Solids pCi/g	Mn-54 MDA	3/19/2015	0.04	pCi/g
EV-346	Gamma - AIP Solids pCi/g	Co-58 Activity	3/19/2015	<MDA	pCi/g
EV-346	Gamma - AIP Solids pCi/g	Co-58 Confidence Interval	3/19/2015	NA	pCi/g
EV-346	Gamma - AIP Solids pCi/g	Co-58 MDA	3/19/2015	0.06	pCi/g
EV-346	Gamma - AIP Solids pCi/g	Co-60 Activity	3/19/2015	<MDA	pCi/g
EV-346	Gamma - AIP Solids pCi/g	Co-60 Confidence Interval	3/19/2015	NA	pCi/g
EV-346	Gamma - AIP Solids pCi/g	Co-60 MDA	3/19/2015	0.04	pCi/g
EV-346	Gamma - AIP Solids pCi/g	Zn-65 Activity	3/19/2015	<MDA	pCi/g
EV-346	Gamma - AIP Solids pCi/g	Zn-65 Confidence Interval	3/19/2015	NA	pCi/g
EV-346	Gamma - AIP Solids pCi/g	Zn-65 MDA	3/19/2015	0.11	pCi/g
EV-346	Gamma - AIP Solids pCi/g	Y-88 Activity	3/19/2015	<MDA	pCi/g
EV-346	Gamma - AIP Solids pCi/g	Y-88 Confidence Interval	3/19/2015	NA	pCi/g
EV-346	Gamma - AIP Solids pCi/g	Y-88 MDA	3/19/2015	0.04	pCi/g
EV-346	Gamma - AIP Solids pCi/g	Zr-95 Activity	3/19/2015	<MDA	pCi/g
EV-346	Gamma - AIP Solids pCi/g	Zr-95 Confidence Interval	3/19/2015	NA	pCi/g
EV-346	Gamma - AIP Solids pCi/g	Zr-95 MDA	3/19/2015	0.10	pCi/g
EV-346	Gamma - AIP Solids pCi/g	Ru-103 Activity	3/19/2015	<MDA	pCi/g
EV-346	Gamma - AIP Solids pCi/g	Ru-103 Confidence Interval	3/19/2015	NA	pCi/g
EV-346	Gamma - AIP Solids pCi/g	Ru-103 MDA	3/19/2015	0.07	pCi/g
EV-346	Gamma - AIP Solids pCi/g	Sb-125 Activity	3/19/2015	<MDA	pCi/g
EV-346	Gamma - AIP Solids pCi/g	Sb-125 Confidence Interval	3/19/2015	NA	pCi/g
EV-346	Gamma - AIP Solids pCi/g	Sb-125 MDA	3/19/2015	0.13	pCi/g
EV-346	Gamma - AIP Solids pCi/g	I-131 Activity	3/19/2015	<MDA	pCi/g
EV-346	Gamma - AIP Solids pCi/g	I-131 Confidence Interval	3/19/2015	NA	pCi/g
EV-346	Gamma - AIP Solids pCi/g	I-131 MDA	3/19/2015	0.77	pCi/g
EV-346	Gamma - AIP Solids pCi/g	Cs-134 Activity	3/19/2015	<MDA	pCi/g

Location Description	Analysis	Analyte	Collection Date	Result	Units
EV-346	Gamma - AIP Solids pCi/g	Cs-134 Confidence Interval	3/19/2015	NA	pCi/g
EV-346	Gamma - AIP Solids pCi/g	Cs-134 MDA	3/19/2015	0.05	pCi/g
EV-346	Gamma - AIP Solids pCi/g	Cs-137 Activity	3/19/2015	<MDA	pCi/g
EV-346	Gamma - AIP Solids pCi/g	Cs-137 Confidence Interval	3/19/2015	NA	pCi/g
EV-346	Gamma - AIP Solids pCi/g	Cs-137 MDA	3/19/2015	0.04	pCi/g
EV-346	Gamma - AIP Solids pCi/g	Ce-144 Activity	3/19/2015	<MDA	pCi/g
EV-346	Gamma - AIP Solids pCi/g	Ce-144 Confidence Interval	3/19/2015	NA	pCi/g
EV-346	Gamma - AIP Solids pCi/g	Ce-144 MDA	3/19/2015	0.36	pCi/g
EV-346	Gamma - AIP Solids pCi/g	Eu-152 Activity	3/19/2015	<MDA	pCi/g
EV-346	Gamma - AIP Solids pCi/g	Eu-152 Confidence Interval	3/19/2015	NA	pCi/g
EV-346	Gamma - AIP Solids pCi/g	Eu-152 MDA	3/19/2015	0.13	pCi/g
EV-346	Gamma - AIP Solids pCi/g	Eu-154 Activity	3/19/2015	<MDA	pCi/g
EV-346	Gamma - AIP Solids pCi/g	Eu-154 Confidence Interval	3/19/2015	NA	pCi/g
EV-346	Gamma - AIP Solids pCi/g	Eu-154 MDA	3/19/2015	0.09	pCi/g
EV-346	Gamma - AIP Solids pCi/g	Eu-155 Activity	3/19/2015	<MDA	pCi/g
EV-346	Gamma - AIP Solids pCi/g	Eu-155 Confidence Interval	3/19/2015	NA	pCi/g
EV-346	Gamma - AIP Solids pCi/g	Eu-155 MDA	3/19/2015	0.15	pCi/g
EV-346	Gamma - AIP Solids pCi/g	Pb-212 Activity	3/19/2015	<MDA	pCi/g
EV-346	Gamma - AIP Solids pCi/g	Pb-212 Confidence Interval	3/19/2015	NA	pCi/g
EV-346	Gamma - AIP Solids pCi/g	Pb-212 MDA	3/19/2015	0.10	pCi/g
EV-346	Gamma - AIP Solids pCi/g	Pb-214 Activity	3/19/2015	<MDA	pCi/g
EV-346	Gamma - AIP Solids pCi/g	Pb-214 Confidence Interval	3/19/2015	NA	pCi/g
EV-346	Gamma - AIP Solids pCi/g	Pb-214 MDA	3/19/2015	0.10	pCi/g
EV-346	Gamma - AIP Solids pCi/g	Ra-226 Activity	3/19/2015	<MDA	pCi/g
EV-346	Gamma - AIP Solids pCi/g	Ra-226 Confidence Interval	3/19/2015	NA	pCi/g
EV-346	Gamma - AIP Solids pCi/g	Ra-226 MDA	3/19/2015	1.11	pCi/g
EV-346	Gamma - AIP Solids pCi/g	Ac-228 Activity	3/19/2015	<MDA	pCi/g
EV-346	Gamma - AIP Solids pCi/g	Ac-228 Confidence Interval	3/19/2015	NA	pCi/g
EV-346	Gamma - AIP Solids pCi/g	Ac-228 MDA	3/19/2015	0.20	pCi/g
EV-346	Gamma - AIP Solids pCi/g	Th-234 Activity	3/19/2015	<MDA	pCi/g
EV-346	Gamma - AIP Solids pCi/g	Th-234 Confidence Interval	3/19/2015	NA	pCi/g
EV-346	Gamma - AIP Solids pCi/g	Th-234 MDA	3/19/2015	0.92	pCi/g
EV-346	Gamma - AIP Solids pCi/g	Am-241 Activity	3/19/2015	<MDA	pCi/g
EV-346	Gamma - AIP Solids pCi/g	Am-241 Confidence Interval	3/19/2015	NA	pCi/g
EV-346	Gamma - AIP Solids pCi/g	Am-241 MDA	3/19/2015	0.31	pCi/g
EV-346	Tritium in Vegetation pCi/L	Tritium Activity	3/19/2015	<LLD	pCi/L
EV-346	Tritium in Vegetation pCi/L	Tritium Confidence Interval	3/19/2015	NA	pCi/L
EV-346	Tritium in Vegetation pCi/L	Tritium LLD	3/19/2015	223	pCi/L
EV-347	Gamma - AIP Solids pCi/g	Be-7 Activity	3/19/2015	<MDA	pCi/g
EV-347	Gamma - AIP Solids pCi/g	Be-7 Confidence Interval	3/19/2015	NA	pCi/g
EV-347	Gamma - AIP Solids pCi/g	Be-7 MDA	3/19/2015	0.63	pCi/g
EV-347	Gamma - AIP Solids pCi/g	Na-22 Activity	3/19/2015	<MDA	pCi/g
EV-347	Gamma - AIP Solids pCi/g	Na-22 Confidence Interval	3/19/2015	NA	pCi/g
EV-347	Gamma - AIP Solids pCi/g	Na-22 MDA	3/19/2015	0.03	pCi/g
EV-347	Gamma - AIP Solids pCi/g	K-40 Activity	3/19/2015	1.63	pCi/g
EV-347	Gamma - AIP Solids pCi/g	K-40 Confidence Interval	3/19/2015	0.41	pCi/g
EV-347	Gamma - AIP Solids pCi/g	K-40 MDA	3/19/2015	0.79	pCi/g
EV-347	Gamma - AIP Solids pCi/g	Mn-54 Activity	3/19/2015	<MDA	pCi/g
EV-347	Gamma - AIP Solids pCi/g	Mn-54 Confidence Interval	3/19/2015	NA	pCi/g

Location Description	Analysis	Analyte	Collection Date	Result	Units
EV-347	Gamma - AIP Solids pCi/g	Mn-54 MDA	3/19/2015	0.04	pCi/g
EV-347	Gamma - AIP Solids pCi/g	Co-58 Activity	3/19/2015	<MDA	pCi/g
EV-347	Gamma - AIP Solids pCi/g	Co-58 Confidence Interval	3/19/2015	NA	pCi/g
EV-347	Gamma - AIP Solids pCi/g	Co-58 MDA	3/19/2015	0.05	pCi/g
EV-347	Gamma - AIP Solids pCi/g	Co-60 Activity	3/19/2015	<MDA	pCi/g
EV-347	Gamma - AIP Solids pCi/g	Co-60 Confidence Interval	3/19/2015	NA	pCi/g
EV-347	Gamma - AIP Solids pCi/g	Co-60 MDA	3/19/2015	0.04	pCi/g
EV-347	Gamma - AIP Solids pCi/g	Zn-65 Activity	3/19/2015	<MDA	pCi/g
EV-347	Gamma - AIP Solids pCi/g	Zn-65 Confidence Interval	3/19/2015	NA	pCi/g
EV-347	Gamma - AIP Solids pCi/g	Zn-65 MDA	3/19/2015	0.11	pCi/g
EV-347	Gamma - AIP Solids pCi/g	Y-88 Activity	3/19/2015	<MDA	pCi/g
EV-347	Gamma - AIP Solids pCi/g	Y-88 Confidence Interval	3/19/2015	NA	pCi/g
EV-347	Gamma - AIP Solids pCi/g	Y-88 MDA	3/19/2015	0.05	pCi/g
EV-347	Gamma - AIP Solids pCi/g	Zr-95 Activity	3/19/2015	<MDA	pCi/g
EV-347	Gamma - AIP Solids pCi/g	Zr-95 Confidence Interval	3/19/2015	NA	pCi/g
EV-347	Gamma - AIP Solids pCi/g	Zr-95 MDA	3/19/2015	0.11	pCi/g
EV-347	Gamma - AIP Solids pCi/g	Ru-103 Activity	3/19/2015	<MDA	pCi/g
EV-347	Gamma - AIP Solids pCi/g	Ru-103 Confidence Interval	3/19/2015	NA	pCi/g
EV-347	Gamma - AIP Solids pCi/g	Ru-103 MDA	3/19/2015	0.08	pCi/g
EV-347	Gamma - AIP Solids pCi/g	Sb-125 Activity	3/19/2015	<MDA	pCi/g
EV-347	Gamma - AIP Solids pCi/g	Sb-125 Confidence Interval	3/19/2015	NA	pCi/g
EV-347	Gamma - AIP Solids pCi/g	Sb-125 MDA	3/19/2015	0.14	pCi/g
EV-347	Gamma - AIP Solids pCi/g	I-131 Activity	3/19/2015	<MDA	pCi/g
EV-347	Gamma - AIP Solids pCi/g	I-131 Confidence Interval	3/19/2015	NA	pCi/g
EV-347	Gamma - AIP Solids pCi/g	I-131 MDA	3/19/2015	0.89	pCi/g
EV-347	Gamma - AIP Solids pCi/g	Cs-134 Activity	3/19/2015	<MDA	pCi/g
EV-347	Gamma - AIP Solids pCi/g	Cs-134 Confidence Interval	3/19/2015	NA	pCi/g
EV-347	Gamma - AIP Solids pCi/g	Cs-134 MDA	3/19/2015	0.05	pCi/g
EV-347	Gamma - AIP Solids pCi/g	Cs-137 Activity	3/19/2015	<MDA	pCi/g
EV-347	Gamma - AIP Solids pCi/g	Cs-137 Confidence Interval	3/19/2015	NA	pCi/g
EV-347	Gamma - AIP Solids pCi/g	Cs-137 MDA	3/19/2015	0.05	pCi/g
EV-347	Gamma - AIP Solids pCi/g	Ce-144 Activity	3/19/2015	<MDA	pCi/g
EV-347	Gamma - AIP Solids pCi/g	Ce-144 Confidence Interval	3/19/2015	NA	pCi/g
EV-347	Gamma - AIP Solids pCi/g	Ce-144 MDA	3/19/2015	0.37	pCi/g
EV-347	Gamma - AIP Solids pCi/g	Eu-152 Activity	3/19/2015	<MDA	pCi/g
EV-347	Gamma - AIP Solids pCi/g	Eu-152 Confidence Interval	3/19/2015	NA	pCi/g
EV-347	Gamma - AIP Solids pCi/g	Eu-152 MDA	3/19/2015	0.13	pCi/g
EV-347	Gamma - AIP Solids pCi/g	Eu-154 Activity	3/19/2015	<MDA	pCi/g
EV-347	Gamma - AIP Solids pCi/g	Eu-154 Confidence Interval	3/19/2015	NA	pCi/g
EV-347	Gamma - AIP Solids pCi/g	Eu-154 MDA	3/19/2015	0.09	pCi/g
EV-347	Gamma - AIP Solids pCi/g	Eu-155 Activity	3/19/2015	<MDA	pCi/g
EV-347	Gamma - AIP Solids pCi/g	Eu-155 Confidence Interval	3/19/2015	NA	pCi/g
EV-347	Gamma - AIP Solids pCi/g	Eu-155 MDA	3/19/2015	0.16	pCi/g
EV-347	Gamma - AIP Solids pCi/g	Pb-212 Activity	3/19/2015	<MDA	pCi/g
EV-347	Gamma - AIP Solids pCi/g	Pb-212 Confidence Interval	3/19/2015	NA	pCi/g
EV-347	Gamma - AIP Solids pCi/g	Pb-212 MDA	3/19/2015	0.10	pCi/g
EV-347	Gamma - AIP Solids pCi/g	Pb-214 Activity	3/19/2015	<MDA	pCi/g
EV-347	Gamma - AIP Solids pCi/g	Pb-214 Confidence Interval	3/19/2015	NA	pCi/g
EV-347	Gamma - AIP Solids pCi/g	Pb-214 MDA	3/19/2015	0.11	pCi/g

Location Description	Analysis	Analyte	Collection Date	Result	Units
EV-347	Gamma - AIP Solids pCi/g	Ra-226 Activity	3/19/2015	<MDA	pCi/g
EV-347	Gamma - AIP Solids pCi/g	Ra-226 Confidence Interval	3/19/2015	NA	pCi/g
EV-347	Gamma - AIP Solids pCi/g	Ra-226 MDA	3/19/2015	1.17	pCi/g
EV-347	Gamma - AIP Solids pCi/g	Ac-228 Activity	3/19/2015	<MDA	pCi/g
EV-347	Gamma - AIP Solids pCi/g	Ac-228 Confidence Interval	3/19/2015	NA	pCi/g
EV-347	Gamma - AIP Solids pCi/g	Ac-228 MDA	3/19/2015	0.21	pCi/g
EV-347	Gamma - AIP Solids pCi/g	Th-234 Activity	3/19/2015	<MDA	pCi/g
EV-347	Gamma - AIP Solids pCi/g	Th-234 Confidence Interval	3/19/2015	NA	pCi/g
EV-347	Gamma - AIP Solids pCi/g	Th-234 MDA	3/19/2015	0.96	pCi/g
EV-347	Gamma - AIP Solids pCi/g	Am-241 Activity	3/19/2015	<MDA	pCi/g
EV-347	Gamma - AIP Solids pCi/g	Am-241 Confidence Interval	3/19/2015	NA	pCi/g
EV-347	Gamma - AIP Solids pCi/g	Am-241 MDA	3/19/2015	0.32	pCi/g
EV-347	Tritium in Vegetation pCi/L	Tritium Activity	3/19/2015	<LLD	pCi/L
EV-347	Tritium in Vegetation pCi/L	Tritium Confidence Interval	3/19/2015	NA	pCi/L
EV-347	Tritium in Vegetation pCi/L	Tritium LLD	3/19/2015	223	pCi/L
EV-348	Gamma - AIP Solids pCi/g	Be-7 Activity	3/24/2015	<MDA	pCi/g
EV-348	Gamma - AIP Solids pCi/g	Be-7 Confidence Interval	3/24/2015	NA	pCi/g
EV-348	Gamma - AIP Solids pCi/g	Be-7 MDA	3/24/2015	0.33	pCi/g
EV-348	Gamma - AIP Solids pCi/g	Na-22 Activity	3/24/2015	<MDA	pCi/g
EV-348	Gamma - AIP Solids pCi/g	Na-22 Confidence Interval	3/24/2015	NA	pCi/g
EV-348	Gamma - AIP Solids pCi/g	Na-22 MDA	3/24/2015	0.03	pCi/g
EV-348	Gamma - AIP Solids pCi/g	K-40 Activity	3/24/2015	4.07	pCi/g
EV-348	Gamma - AIP Solids pCi/g	K-40 Confidence Interval	3/24/2015	0.59	pCi/g
EV-348	Gamma - AIP Solids pCi/g	K-40 MDA	3/24/2015	0.80	pCi/g
EV-348	Gamma - AIP Solids pCi/g	Mn-54 Activity	3/24/2015	<MDA	pCi/g
EV-348	Gamma - AIP Solids pCi/g	Mn-54 Confidence Interval	3/24/2015	NA	pCi/g
EV-348	Gamma - AIP Solids pCi/g	Mn-54 MDA	3/24/2015	0.05	pCi/g
EV-348	Gamma - AIP Solids pCi/g	Co-58 Activity	3/24/2015	<MDA	pCi/g
EV-348	Gamma - AIP Solids pCi/g	Co-58 Confidence Interval	3/24/2015	NA	pCi/g
EV-348	Gamma - AIP Solids pCi/g	Co-58 MDA	3/24/2015	0.05	pCi/g
EV-348	Gamma - AIP Solids pCi/g	Co-60 Activity	3/24/2015	<MDA	pCi/g
EV-348	Gamma - AIP Solids pCi/g	Co-60 Confidence Interval	3/24/2015	NA	pCi/g
EV-348	Gamma - AIP Solids pCi/g	Co-60 MDA	3/24/2015	0.05	pCi/g
EV-348	Gamma - AIP Solids pCi/g	Zn-65 Activity	3/24/2015	<MDA	pCi/g
EV-348	Gamma - AIP Solids pCi/g	Zn-65 Confidence Interval	3/24/2015	NA	pCi/g
EV-348	Gamma - AIP Solids pCi/g	Zn-65 MDA	3/24/2015	0.11	pCi/g
EV-348	Gamma - AIP Solids pCi/g	Y-88 Activity	3/24/2015	<MDA	pCi/g
EV-348	Gamma - AIP Solids pCi/g	Y-88 Confidence Interval	3/24/2015	NA	pCi/g
EV-348	Gamma - AIP Solids pCi/g	Y-88 MDA	3/24/2015	0.04	pCi/g
EV-348	Gamma - AIP Solids pCi/g	Zr-95 Activity	3/24/2015	<MDA	pCi/g
EV-348	Gamma - AIP Solids pCi/g	Zr-95 Confidence Interval	3/24/2015	NA	pCi/g
EV-348	Gamma - AIP Solids pCi/g	Zr-95 MDA	3/24/2015	0.10	pCi/g
EV-348	Gamma - AIP Solids pCi/g	Ru-103 Activity	3/24/2015	<MDA	pCi/g
EV-348	Gamma - AIP Solids pCi/g	Ru-103 Confidence Interval	3/24/2015	NA	pCi/g
EV-348	Gamma - AIP Solids pCi/g	Ru-103 MDA	3/24/2015	0.07	pCi/g
EV-348	Gamma - AIP Solids pCi/g	Sb-125 Activity	3/24/2015	<MDA	pCi/g
EV-348	Gamma - AIP Solids pCi/g	Sb-125 Confidence Interval	3/24/2015	NA	pCi/g
EV-348	Gamma - AIP Solids pCi/g	Sb-125 MDA	3/24/2015	0.14	pCi/g
EV-348	Gamma - AIP Solids pCi/g	I-131 Activity	3/24/2015	<MDA	pCi/g

Location Description	Analysis	Analyte	Collection Date	Result	Units
EV-348	Gamma - AIP Solids pCi/g	I-131 Confidence Interval	3/24/2015	NA	pCi/g
EV-348	Gamma - AIP Solids pCi/g	I-131 MDA	3/24/2015	0.60	pCi/g
EV-348	Gamma - AIP Solids pCi/g	Cs-134 Activity	3/24/2015	<MDA	pCi/g
EV-348	Gamma - AIP Solids pCi/g	Cs-134 Confidence Interval	3/24/2015	NA	pCi/g
EV-348	Gamma - AIP Solids pCi/g	Cs-134 MDA	3/24/2015	0.05	pCi/g
EV-348	Gamma - AIP Solids pCi/g	Cs-137 Activity	3/24/2015	<MDA	pCi/g
EV-348	Gamma - AIP Solids pCi/g	Cs-137 Confidence Interval	3/24/2015	NA	pCi/g
EV-348	Gamma - AIP Solids pCi/g	Cs-137 MDA	3/24/2015	0.05	pCi/g
EV-348	Gamma - AIP Solids pCi/g	Ce-144 Activity	3/24/2015	<MDA	pCi/g
EV-348	Gamma - AIP Solids pCi/g	Ce-144 Confidence Interval	3/24/2015	NA	pCi/g
EV-348	Gamma - AIP Solids pCi/g	Ce-144 MDA	3/24/2015	0.38	pCi/g
EV-348	Gamma - AIP Solids pCi/g	Eu-152 Activity	3/24/2015	<MDA	pCi/g
EV-348	Gamma - AIP Solids pCi/g	Eu-152 Confidence Interval	3/24/2015	NA	pCi/g
EV-348	Gamma - AIP Solids pCi/g	Eu-152 MDA	3/24/2015	0.14	pCi/g
EV-348	Gamma - AIP Solids pCi/g	Eu-154 Activity	3/24/2015	<MDA	pCi/g
EV-348	Gamma - AIP Solids pCi/g	Eu-154 Confidence Interval	3/24/2015	NA	pCi/g
EV-348	Gamma - AIP Solids pCi/g	Eu-154 MDA	3/24/2015	0.10	pCi/g
EV-348	Gamma - AIP Solids pCi/g	Eu-155 Activity	3/24/2015	<MDA	pCi/g
EV-348	Gamma - AIP Solids pCi/g	Eu-155 Confidence Interval	3/24/2015	NA	pCi/g
EV-348	Gamma - AIP Solids pCi/g	Eu-155 MDA	3/24/2015	0.16	pCi/g
EV-348	Gamma - AIP Solids pCi/g	Pb-212 Activity	3/24/2015	<MDA	pCi/g
EV-348	Gamma - AIP Solids pCi/g	Pb-212 Confidence Interval	3/24/2015	NA	pCi/g
EV-348	Gamma - AIP Solids pCi/g	Pb-212 MDA	3/24/2015	0.10	pCi/g
EV-348	Gamma - AIP Solids pCi/g	Pb-214 Activity	3/24/2015	<MDA	pCi/g
EV-348	Gamma - AIP Solids pCi/g	Pb-214 Confidence Interval	3/24/2015	NA	pCi/g
EV-348	Gamma - AIP Solids pCi/g	Pb-214 MDA	3/24/2015	0.11	pCi/g
EV-348	Gamma - AIP Solids pCi/g	Ra-226 Activity	3/24/2015	<MDA	pCi/g
EV-348	Gamma - AIP Solids pCi/g	Ra-226 Confidence Interval	3/24/2015	NA	pCi/g
EV-348	Gamma - AIP Solids pCi/g	Ra-226 MDA	3/24/2015	1.20	pCi/g
EV-348	Gamma - AIP Solids pCi/g	Ac-228 Activity	3/24/2015	<MDA	pCi/g
EV-348	Gamma - AIP Solids pCi/g	Ac-228 Confidence Interval	3/24/2015	NA	pCi/g
EV-348	Gamma - AIP Solids pCi/g	Ac-228 MDA	3/24/2015	0.20	pCi/g
EV-348	Gamma - AIP Solids pCi/g	Th-234 Activity	3/24/2015	<MDA	pCi/g
EV-348	Gamma - AIP Solids pCi/g	Th-234 Confidence Interval	3/24/2015	NA	pCi/g
EV-348	Gamma - AIP Solids pCi/g	Th-234 MDA	3/24/2015	0.94	pCi/g
EV-348	Gamma - AIP Solids pCi/g	Am-241 Activity	3/24/2015	<MDA	pCi/g
EV-348	Gamma - AIP Solids pCi/g	Am-241 Confidence Interval	3/24/2015	NA	pCi/g
EV-348	Gamma - AIP Solids pCi/g	Am-241 MDA	3/24/2015	0.31	pCi/g
EV-348	Tritium in Vegetation pCi/L	Tritium Activity	3/24/2015	<LLD	pCi/L
EV-348	Tritium in Vegetation pCi/L	Tritium Confidence Interval	3/24/2015	NA	pCi/L
EV-348	Tritium in Vegetation pCi/L	Tritium LLD	3/24/2015	223	pCi/L
EV-349	Gamma - AIP Solids pCi/g	Be-7 Activity	4/9/2015	<MDA	pCi/g
EV-349	Gamma - AIP Solids pCi/g	Be-7 Confidence Interval	4/9/2015	NA	pCi/g
EV-349	Gamma - AIP Solids pCi/g	Be-7 MDA	4/9/2015	0.52	pCi/g
EV-349	Gamma - AIP Solids pCi/g	Na-22 Activity	4/9/2015	<MDA	pCi/g
EV-349	Gamma - AIP Solids pCi/g	Na-22 Confidence Interval	4/9/2015	NA	pCi/g
EV-349	Gamma - AIP Solids pCi/g	Na-22 MDA	4/9/2015	0.03	pCi/g
EV-349	Gamma - AIP Solids pCi/g	K-40 Activity	4/9/2015	4.29	pCi/g
EV-349	Gamma - AIP Solids pCi/g	K-40 Confidence Interval	4/9/2015	0.60	pCi/g

Location Description	Analysis	Analyte	Collection Date	Result	Units
EV-349	Gamma - AIP Solids pCi/g	K-40 MDA	4/9/2015	0.77	pCi/g
EV-349	Gamma - AIP Solids pCi/g	Mn-54 Activity	4/9/2015	<MDA	pCi/g
EV-349	Gamma - AIP Solids pCi/g	Mn-54 Confidence Interval	4/9/2015	NA	pCi/g
EV-349	Gamma - AIP Solids pCi/g	Mn-54 MDA	4/9/2015	0.04	pCi/g
EV-349	Gamma - AIP Solids pCi/g	Co-58 Activity	4/9/2015	<MDA	pCi/g
EV-349	Gamma - AIP Solids pCi/g	Co-58 Confidence Interval	4/9/2015	NA	pCi/g
EV-349	Gamma - AIP Solids pCi/g	Co-58 MDA	4/9/2015	0.05	pCi/g
EV-349	Gamma - AIP Solids pCi/g	Co-60 Activity	4/9/2015	<MDA	pCi/g
EV-349	Gamma - AIP Solids pCi/g	Co-60 Confidence Interval	4/9/2015	NA	pCi/g
EV-349	Gamma - AIP Solids pCi/g	Co-60 MDA	4/9/2015	0.05	pCi/g
EV-349	Gamma - AIP Solids pCi/g	Zn-65 Activity	4/9/2015	<MDA	pCi/g
EV-349	Gamma - AIP Solids pCi/g	Zn-65 Confidence Interval	4/9/2015	NA	pCi/g
EV-349	Gamma - AIP Solids pCi/g	Zn-65 MDA	4/9/2015	0.11	pCi/g
EV-349	Gamma - AIP Solids pCi/g	Y-88 Activity	4/9/2015	<MDA	pCi/g
EV-349	Gamma - AIP Solids pCi/g	Y-88 Confidence Interval	4/9/2015	NA	pCi/g
EV-349	Gamma - AIP Solids pCi/g	Y-88 MDA	4/9/2015	0.04	pCi/g
EV-349	Gamma - AIP Solids pCi/g	Zr-95 Activity	4/9/2015	<MDA	pCi/g
EV-349	Gamma - AIP Solids pCi/g	Zr-95 Confidence Interval	4/9/2015	NA	pCi/g
EV-349	Gamma - AIP Solids pCi/g	Zr-95 MDA	4/9/2015	0.09	pCi/g
EV-349	Gamma - AIP Solids pCi/g	Ru-103 Activity	4/9/2015	<MDA	pCi/g
EV-349	Gamma - AIP Solids pCi/g	Ru-103 Confidence Interval	4/9/2015	NA	pCi/g
EV-349	Gamma - AIP Solids pCi/g	Ru-103 MDA	4/9/2015	0.07	pCi/g
EV-349	Gamma - AIP Solids pCi/g	Sb-125 Activity	4/9/2015	<MDA	pCi/g
EV-349	Gamma - AIP Solids pCi/g	Sb-125 Confidence Interval	4/9/2015	NA	pCi/g
EV-349	Gamma - AIP Solids pCi/g	Sb-125 MDA	4/9/2015	0.14	pCi/g
EV-349	Gamma - AIP Solids pCi/g	I-131 Activity	4/9/2015	<MDA	pCi/g
EV-349	Gamma - AIP Solids pCi/g	I-131 Confidence Interval	4/9/2015	NA	pCi/g
EV-349	Gamma - AIP Solids pCi/g	I-131 MDA	4/9/2015	0.30	pCi/g
EV-349	Gamma - AIP Solids pCi/g	Cs-134 Activity	4/9/2015	<MDA	pCi/g
EV-349	Gamma - AIP Solids pCi/g	Cs-134 Confidence Interval	4/9/2015	NA	pCi/g
EV-349	Gamma - AIP Solids pCi/g	Cs-134 MDA	4/9/2015	0.05	pCi/g
EV-349	Gamma - AIP Solids pCi/g	Cs-137 Activity	4/9/2015	0.52	pCi/g
EV-349	Gamma - AIP Solids pCi/g	Cs-137 Confidence Interval	4/9/2015	0.06	pCi/g
EV-349	Gamma - AIP Solids pCi/g	Cs-137 MDA	4/9/2015	0.04	pCi/g
EV-349	Gamma - AIP Solids pCi/g	Ce-144 Activity	4/9/2015	<MDA	pCi/g
EV-349	Gamma - AIP Solids pCi/g	Ce-144 Confidence Interval	4/9/2015	NA	pCi/g
EV-349	Gamma - AIP Solids pCi/g	Ce-144 MDA	4/9/2015	0.37	pCi/g
EV-349	Gamma - AIP Solids pCi/g	Eu-152 Activity	4/9/2015	<MDA	pCi/g
EV-349	Gamma - AIP Solids pCi/g	Eu-152 Confidence Interval	4/9/2015	NA	pCi/g
EV-349	Gamma - AIP Solids pCi/g	Eu-152 MDA	4/9/2015	0.14	pCi/g
EV-349	Gamma - AIP Solids pCi/g	Eu-154 Activity	4/9/2015	<MDA	pCi/g
EV-349	Gamma - AIP Solids pCi/g	Eu-154 Confidence Interval	4/9/2015	NA	pCi/g
EV-349	Gamma - AIP Solids pCi/g	Eu-154 MDA	4/9/2015	0.10	pCi/g
EV-349	Gamma - AIP Solids pCi/g	Eu-155 Activity	4/9/2015	<MDA	pCi/g
EV-349	Gamma - AIP Solids pCi/g	Eu-155 Confidence Interval	4/9/2015	NA	pCi/g
EV-349	Gamma - AIP Solids pCi/g	Eu-155 MDA	4/9/2015	0.16	pCi/g
EV-349	Gamma - AIP Solids pCi/g	Pb-212 Activity	4/9/2015	<MDA	pCi/g
EV-349	Gamma - AIP Solids pCi/g	Pb-212 Confidence Interval	4/9/2015	NA	pCi/g
EV-349	Gamma - AIP Solids pCi/g	Pb-212 MDA	4/9/2015	0.10	pCi/g

Location Description	Analysis	Analyte	Collection Date	Result	Units
EV-349	Gamma - AIP Solids pCi/g	Pb-214 Activity	4/9/2015	<MDA	pCi/g
EV-349	Gamma - AIP Solids pCi/g	Pb-214 Confidence Interval	4/9/2015	NA	pCi/g
EV-349	Gamma - AIP Solids pCi/g	Pb-214 MDA	4/9/2015	0.10	pCi/g
EV-349	Gamma - AIP Solids pCi/g	Ra-226 Activity	4/9/2015	<MDA	pCi/g
EV-349	Gamma - AIP Solids pCi/g	Ra-226 Confidence Interval	4/9/2015	NA	pCi/g
EV-349	Gamma - AIP Solids pCi/g	Ra-226 MDA	4/9/2015	1.19	pCi/g
EV-349	Gamma - AIP Solids pCi/g	Ac-228 Activity	4/9/2015	<MDA	pCi/g
EV-349	Gamma - AIP Solids pCi/g	Ac-228 Confidence Interval	4/9/2015	NA	pCi/g
EV-349	Gamma - AIP Solids pCi/g	Ac-228 MDA	4/9/2015	0.19	pCi/g
EV-349	Gamma - AIP Solids pCi/g	Th-234 Activity	4/9/2015	<MDA	pCi/g
EV-349	Gamma - AIP Solids pCi/g	Th-234 Confidence Interval	4/9/2015	NA	pCi/g
EV-349	Gamma - AIP Solids pCi/g	Th-234 MDA	4/9/2015	0.95	pCi/g
EV-349	Gamma - AIP Solids pCi/g	Am-241 Activity	4/9/2015	<MDA	pCi/g
EV-349	Gamma - AIP Solids pCi/g	Am-241 Confidence Interval	4/9/2015	NA	pCi/g
EV-349	Gamma - AIP Solids pCi/g	Am-241 MDA	4/9/2015	0.33	pCi/g
EV-349	Tritium in Vegetation pCi/L	Tritium Activity	4/9/2015	<LLD	pCi/L
EV-349	Tritium in Vegetation pCi/L	Tritium Confidence Interval	4/9/2015	NA	pCi/L
EV-349	Tritium in Vegetation pCi/L	Tritium LLD	4/9/2015	214	pCi/L
EV-350	Gamma - AIP Solids pCi/g	Be-7 Activity	4/10/2015	<MDA	pCi/g
EV-350	Gamma - AIP Solids pCi/g	Be-7 Confidence Interval	4/10/2015	NA	pCi/g
EV-350	Gamma - AIP Solids pCi/g	Be-7 MDA	4/10/2015	0.48	pCi/g
EV-350	Gamma - AIP Solids pCi/g	Na-22 Activity	4/10/2015	<MDA	pCi/g
EV-350	Gamma - AIP Solids pCi/g	Na-22 Confidence Interval	4/10/2015	NA	pCi/g
EV-350	Gamma - AIP Solids pCi/g	Na-22 MDA	4/10/2015	0.03	pCi/g
EV-350	Gamma - AIP Solids pCi/g	K-40 Activity	4/10/2015	3.26	pCi/g
EV-350	Gamma - AIP Solids pCi/g	K-40 Confidence Interval	4/10/2015	0.51	pCi/g
EV-350	Gamma - AIP Solids pCi/g	K-40 MDA	4/10/2015	0.73	pCi/g
EV-350	Gamma - AIP Solids pCi/g	Mn-54 Activity	4/10/2015	<MDA	pCi/g
EV-350	Gamma - AIP Solids pCi/g	Mn-54 Confidence Interval	4/10/2015	NA	pCi/g
EV-350	Gamma - AIP Solids pCi/g	Mn-54 MDA	4/10/2015	0.05	pCi/g
EV-350	Gamma - AIP Solids pCi/g	Co-58 Activity	4/10/2015	<MDA	pCi/g
EV-350	Gamma - AIP Solids pCi/g	Co-58 Confidence Interval	4/10/2015	NA	pCi/g
EV-350	Gamma - AIP Solids pCi/g	Co-58 MDA	4/10/2015	0.05	pCi/g
EV-350	Gamma - AIP Solids pCi/g	Co-60 Activity	4/10/2015	<MDA	pCi/g
EV-350	Gamma - AIP Solids pCi/g	Co-60 Confidence Interval	4/10/2015	NA	pCi/g
EV-350	Gamma - AIP Solids pCi/g	Co-60 MDA	4/10/2015	0.05	pCi/g
EV-350	Gamma - AIP Solids pCi/g	Zn-65 Activity	4/10/2015	<MDA	pCi/g
EV-350	Gamma - AIP Solids pCi/g	Zn-65 Confidence Interval	4/10/2015	NA	pCi/g
EV-350	Gamma - AIP Solids pCi/g	Zn-65 MDA	4/10/2015	0.11	pCi/g
EV-350	Gamma - AIP Solids pCi/g	Y-88 Activity	4/10/2015	<MDA	pCi/g
EV-350	Gamma - AIP Solids pCi/g	Y-88 Confidence Interval	4/10/2015	NA	pCi/g
EV-350	Gamma - AIP Solids pCi/g	Y-88 MDA	4/10/2015	0.04	pCi/g
EV-350	Gamma - AIP Solids pCi/g	Zr-95 Activity	4/10/2015	<MDA	pCi/g
EV-350	Gamma - AIP Solids pCi/g	Zr-95 Confidence Interval	4/10/2015	NA	pCi/g
EV-350	Gamma - AIP Solids pCi/g	Zr-95 MDA	4/10/2015	0.09	pCi/g
EV-350	Gamma - AIP Solids pCi/g	Ru-103 Activity	4/10/2015	<MDA	pCi/g
EV-350	Gamma - AIP Solids pCi/g	Ru-103 Confidence Interval	4/10/2015	NA	pCi/g
EV-350	Gamma - AIP Solids pCi/g	Ru-103 MDA	4/10/2015	0.06	pCi/g
EV-350	Gamma - AIP Solids pCi/g	Sb-125 Activity	4/10/2015	<MDA	pCi/g



Location Description	Analysis	Analyte	Collection Date	Result	Units
EV-350	Gamma - AIP Solids pCi/g	Sb-125 Confidence Interval	4/10/2015	NA	pCi/g
EV-350	Gamma - AIP Solids pCi/g	Sb-125 MDA	4/10/2015	0.13	pCi/g
EV-350	Gamma - AIP Solids pCi/g	I-131 Activity	4/10/2015	<MDA	pCi/g
EV-350	Gamma - AIP Solids pCi/g	I-131 Confidence Interval	4/10/2015	NA	pCi/g
EV-350	Gamma - AIP Solids pCi/g	I-131 MDA	4/10/2015	0.29	pCi/g
EV-350	Gamma - AIP Solids pCi/g	Cs-134 Activity	4/10/2015	<MDA	pCi/g
EV-350	Gamma - AIP Solids pCi/g	Cs-134 Confidence Interval	4/10/2015	NA	pCi/g
EV-350	Gamma - AIP Solids pCi/g	Cs-134 MDA	4/10/2015	0.05	pCi/g
EV-350	Gamma - AIP Solids pCi/g	Cs-137 Activity	4/10/2015	<MDA	pCi/g
EV-350	Gamma - AIP Solids pCi/g	Cs-137 Confidence Interval	4/10/2015	NA	pCi/g
EV-350	Gamma - AIP Solids pCi/g	Cs-137 MDA	4/10/2015	0.05	pCi/g
EV-350	Gamma - AIP Solids pCi/g	Ce-144 Activity	4/10/2015	<MDA	pCi/g
EV-350	Gamma - AIP Solids pCi/g	Ce-144 Confidence Interval	4/10/2015	NA	pCi/g
EV-350	Gamma - AIP Solids pCi/g	Ce-144 MDA	4/10/2015	0.36	pCi/g
EV-350	Gamma - AIP Solids pCi/g	Eu-152 Activity	4/10/2015	<MDA	pCi/g
EV-350	Gamma - AIP Solids pCi/g	Eu-152 Confidence Interval	4/10/2015	NA	pCi/g
EV-350	Gamma - AIP Solids pCi/g	Eu-152 MDA	4/10/2015	0.13	pCi/g
EV-350	Gamma - AIP Solids pCi/g	Eu-154 Activity	4/10/2015	<MDA	pCi/g
EV-350	Gamma - AIP Solids pCi/g	Eu-154 Confidence Interval	4/10/2015	NA	pCi/g
EV-350	Gamma - AIP Solids pCi/g	Eu-154 MDA	4/10/2015	0.09	pCi/g
EV-350	Gamma - AIP Solids pCi/g	Eu-155 Activity	4/10/2015	<MDA	pCi/g
EV-350	Gamma - AIP Solids pCi/g	Eu-155 Confidence Interval	4/10/2015	NA	pCi/g
EV-350	Gamma - AIP Solids pCi/g	Eu-155 MDA	4/10/2015	0.16	pCi/g
EV-350	Gamma - AIP Solids pCi/g	Pb-212 Activity	4/10/2015	<MDA	pCi/g
EV-350	Gamma - AIP Solids pCi/g	Pb-212 Confidence Interval	4/10/2015	NA	pCi/g
EV-350	Gamma - AIP Solids pCi/g	Pb-212 MDA	4/10/2015	0.09	pCi/g
EV-350	Gamma - AIP Solids pCi/g	Pb-214 Activity	4/10/2015	<MDA	pCi/g
EV-350	Gamma - AIP Solids pCi/g	Pb-214 Confidence Interval	4/10/2015	NA	pCi/g
EV-350	Gamma - AIP Solids pCi/g	Pb-214 MDA	4/10/2015	0.10	pCi/g
EV-350	Gamma - AIP Solids pCi/g	Ra-226 Activity	4/10/2015	<MDA	pCi/g
EV-350	Gamma - AIP Solids pCi/g	Ra-226 Confidence Interval	4/10/2015	NA	pCi/g
EV-350	Gamma - AIP Solids pCi/g	Ra-226 MDA	4/10/2015	1.15	pCi/g
EV-350	Gamma - AIP Solids pCi/g	Ac-228 Activity	4/10/2015	<MDA	pCi/g
EV-350	Gamma - AIP Solids pCi/g	Ac-228 Confidence Interval	4/10/2015	NA	pCi/g
EV-350	Gamma - AIP Solids pCi/g	Ac-228 MDA	4/10/2015	0.19	pCi/g
EV-350	Gamma - AIP Solids pCi/g	Th-234 Activity	4/10/2015	<MDA	pCi/g
EV-350	Gamma - AIP Solids pCi/g	Th-234 Confidence Interval	4/10/2015	NA	pCi/g
EV-350	Gamma - AIP Solids pCi/g	Th-234 MDA	4/10/2015	0.94	pCi/g
EV-350	Gamma - AIP Solids pCi/g	Am-241 Activity	4/10/2015	<MDA	pCi/g
EV-350	Gamma - AIP Solids pCi/g	Am-241 Confidence Interval	4/10/2015	NA	pCi/g
EV-350	Gamma - AIP Solids pCi/g	Am-241 MDA	4/10/2015	0.30	pCi/g
EV-350	Tritium in Vegetation pCi/L	Tritium Activity	4/10/2015	<LLD	pCi/L
EV-350	Tritium in Vegetation pCi/L	Tritium Confidence Interval	4/10/2015	NA	pCi/L
EV-350	Tritium in Vegetation pCi/L	Tritium LLD	4/10/2015	217	pCi/L
EV-351	Gamma - AIP Solids pCi/g	Be-7 Activity	4/13/2015	<MDA	pCi/g
EV-351	Gamma - AIP Solids pCi/g	Be-7 Confidence Interval	4/13/2015	NA	pCi/g
EV-351	Gamma - AIP Solids pCi/g	Be-7 MDA	4/13/2015	0.45	pCi/g
EV-351	Gamma - AIP Solids pCi/g	Na-22 Activity	4/13/2015	<MDA	pCi/g
EV-351	Gamma - AIP Solids pCi/g	Na-22 Confidence Interval	4/13/2015	NA	pCi/g

Location Description	Analysis	Analyte	Collection Date	Result	Units
EV-351	Gamma - AIP Solids pCi/g	Na-22 MDA	4/13/2015	0.03	pCi/g
EV-351	Gamma - AIP Solids pCi/g	K-40 Activity	4/13/2015	3.43	pCi/g
EV-351	Gamma - AIP Solids pCi/g	K-40 Confidence Interval	4/13/2015	0.52	pCi/g
EV-351	Gamma - AIP Solids pCi/g	K-40 MDA	4/13/2015	0.74	pCi/g
EV-351	Gamma - AIP Solids pCi/g	Mn-54 Activity	4/13/2015	<MDA	pCi/g
EV-351	Gamma - AIP Solids pCi/g	Mn-54 Confidence Interval	4/13/2015	NA	pCi/g
EV-351	Gamma - AIP Solids pCi/g	Mn-54 MDA	4/13/2015	0.04	pCi/g
EV-351	Gamma - AIP Solids pCi/g	Co-58 Activity	4/13/2015	<MDA	pCi/g
EV-351	Gamma - AIP Solids pCi/g	Co-58 Confidence Interval	4/13/2015	NA	pCi/g
EV-351	Gamma - AIP Solids pCi/g	Co-58 MDA	4/13/2015	0.05	pCi/g
EV-351	Gamma - AIP Solids pCi/g	Co-60 Activity	4/13/2015	<MDA	pCi/g
EV-351	Gamma - AIP Solids pCi/g	Co-60 Confidence Interval	4/13/2015	NA	pCi/g
EV-351	Gamma - AIP Solids pCi/g	Co-60 MDA	4/13/2015	0.04	pCi/g
EV-351	Gamma - AIP Solids pCi/g	Zn-65 Activity	4/13/2015	<MDA	pCi/g
EV-351	Gamma - AIP Solids pCi/g	Zn-65 Confidence Interval	4/13/2015	NA	pCi/g
EV-351	Gamma - AIP Solids pCi/g	Zn-65 MDA	4/13/2015	0.10	pCi/g
EV-351	Gamma - AIP Solids pCi/g	Y-88 Activity	4/13/2015	<MDA	pCi/g
EV-351	Gamma - AIP Solids pCi/g	Y-88 Confidence Interval	4/13/2015	NA	pCi/g
EV-351	Gamma - AIP Solids pCi/g	Y-88 MDA	4/13/2015	0.04	pCi/g
EV-351	Gamma - AIP Solids pCi/g	Zr-95 Activity	4/13/2015	<MDA	pCi/g
EV-351	Gamma - AIP Solids pCi/g	Zr-95 Confidence Interval	4/13/2015	NA	pCi/g
EV-351	Gamma - AIP Solids pCi/g	Zr-95 MDA	4/13/2015	0.09	pCi/g
EV-351	Gamma - AIP Solids pCi/g	Ru-103 Activity	4/13/2015	<MDA	pCi/g
EV-351	Gamma - AIP Solids pCi/g	Ru-103 Confidence Interval	4/13/2015	NA	pCi/g
EV-351	Gamma - AIP Solids pCi/g	Ru-103 MDA	4/13/2015	0.06	pCi/g
EV-351	Gamma - AIP Solids pCi/g	Sb-125 Activity	4/13/2015	<MDA	pCi/g
EV-351	Gamma - AIP Solids pCi/g	Sb-125 Confidence Interval	4/13/2015	NA	pCi/g
EV-351	Gamma - AIP Solids pCi/g	Sb-125 MDA	4/13/2015	0.12	pCi/g
EV-351	Gamma - AIP Solids pCi/g	I-131 Activity	4/13/2015	<MDA	pCi/g
EV-351	Gamma - AIP Solids pCi/g	I-131 Confidence Interval	4/13/2015	NA	pCi/g
EV-351	Gamma - AIP Solids pCi/g	I-131 MDA	4/13/2015	0.21	pCi/g
EV-351	Gamma - AIP Solids pCi/g	Cs-134 Activity	4/13/2015	<MDA	pCi/g
EV-351	Gamma - AIP Solids pCi/g	Cs-134 Confidence Interval	4/13/2015	NA	pCi/g
EV-351	Gamma - AIP Solids pCi/g	Cs-134 MDA	4/13/2015	0.04	pCi/g
EV-351	Gamma - AIP Solids pCi/g	Cs-137 Activity	4/13/2015	<MDA	pCi/g
EV-351	Gamma - AIP Solids pCi/g	Cs-137 Confidence Interval	4/13/2015	NA	pCi/g
EV-351	Gamma - AIP Solids pCi/g	Cs-137 MDA	4/13/2015	0.04	pCi/g
EV-351	Gamma - AIP Solids pCi/g	Ce-144 Activity	4/13/2015	<MDA	pCi/g
EV-351	Gamma - AIP Solids pCi/g	Ce-144 Confidence Interval	4/13/2015	NA	pCi/g
EV-351	Gamma - AIP Solids pCi/g	Ce-144 MDA	4/13/2015	0.34	pCi/g
EV-351	Gamma - AIP Solids pCi/g	Eu-152 Activity	4/13/2015	<MDA	pCi/g
EV-351	Gamma - AIP Solids pCi/g	Eu-152 Confidence Interval	4/13/2015	NA	pCi/g
EV-351	Gamma - AIP Solids pCi/g	Eu-152 MDA	4/13/2015	0.13	pCi/g
EV-351	Gamma - AIP Solids pCi/g	Eu-154 Activity	4/13/2015	<MDA	pCi/g
EV-351	Gamma - AIP Solids pCi/g	Eu-154 Confidence Interval	4/13/2015	NA	pCi/g
EV-351	Gamma - AIP Solids pCi/g	Eu-154 MDA	4/13/2015	0.09	pCi/g
EV-351	Gamma - AIP Solids pCi/g	Eu-155 Activity	4/13/2015	<MDA	pCi/g
EV-351	Gamma - AIP Solids pCi/g	Eu-155 Confidence Interval	4/13/2015	NA	pCi/g
EV-351	Gamma - AIP Solids pCi/g	Eu-155 MDA	4/13/2015	0.15	pCi/g

Location Description	Analysis	Analyte	Collection Date	Result	Units
EV-351	Gamma - AIP Solids pCi/g	Pb-212 Activity	4/13/2015	<MDA	pCi/g
EV-351	Gamma - AIP Solids pCi/g	Pb-212 Confidence Interval	4/13/2015	NA	pCi/g
EV-351	Gamma - AIP Solids pCi/g	Pb-212 MDA	4/13/2015	0.09	pCi/g
EV-351	Gamma - AIP Solids pCi/g	Pb-214 Activity	4/13/2015	<MDA	pCi/g
EV-351	Gamma - AIP Solids pCi/g	Pb-214 Confidence Interval	4/13/2015	NA	pCi/g
EV-351	Gamma - AIP Solids pCi/g	Pb-214 MDA	4/13/2015	0.10	pCi/g
EV-351	Gamma - AIP Solids pCi/g	Ra-226 Activity	4/13/2015	<MDA	pCi/g
EV-351	Gamma - AIP Solids pCi/g	Ra-226 Confidence Interval	4/13/2015	NA	pCi/g
EV-351	Gamma - AIP Solids pCi/g	Ra-226 MDA	4/13/2015	0.96	pCi/g
EV-351	Gamma - AIP Solids pCi/g	Ac-228 Activity	4/13/2015	<MDA	pCi/g
EV-351	Gamma - AIP Solids pCi/g	Ac-228 Confidence Interval	4/13/2015	NA	pCi/g
EV-351	Gamma - AIP Solids pCi/g	Ac-228 MDA	4/13/2015	0.20	pCi/g
EV-351	Gamma - AIP Solids pCi/g	Th-234 Activity	4/13/2015	<MDA	pCi/g
EV-351	Gamma - AIP Solids pCi/g	Th-234 Confidence Interval	4/13/2015	NA	pCi/g
EV-351	Gamma - AIP Solids pCi/g	Th-234 MDA	4/13/2015	0.91	pCi/g
EV-351	Gamma - AIP Solids pCi/g	Am-241 Activity	4/13/2015	<MDA	pCi/g
EV-351	Gamma - AIP Solids pCi/g	Am-241 Confidence Interval	4/13/2015	NA	pCi/g
EV-351	Gamma - AIP Solids pCi/g	Am-241 MDA	4/13/2015	0.30	pCi/g
EV-351	Tritium in Vegetation pCi/L	Tritium Activity	4/13/2015	<LLD	pCi/L
EV-351	Tritium in Vegetation pCi/L	Tritium Confidence Interval	4/13/2015	NA	pCi/L
EV-351	Tritium in Vegetation pCi/L	Tritium LLD	4/13/2015	217	pCi/L
EV-352	Gamma - AIP Solids pCi/g	Be-7 Activity	4/25/2015	<MDA	pCi/g
EV-352	Gamma - AIP Solids pCi/g	Be-7 Confidence Interval	4/25/2015	NA	pCi/g
EV-352	Gamma - AIP Solids pCi/g	Be-7 MDA	4/25/2015	0.75	pCi/g
EV-352	Gamma - AIP Solids pCi/g	Na-22 Activity	4/25/2015	<MDA	pCi/g
EV-352	Gamma - AIP Solids pCi/g	Na-22 Confidence Interval	4/25/2015	NA	pCi/g
EV-352	Gamma - AIP Solids pCi/g	Na-22 MDA	4/25/2015	0.04	pCi/g
EV-352	Gamma - AIP Solids pCi/g	K-40 Activity	4/25/2015	3.02	pCi/g
EV-352	Gamma - AIP Solids pCi/g	K-40 Confidence Interval	4/25/2015	0.47	pCi/g
EV-352	Gamma - AIP Solids pCi/g	K-40 MDA	4/25/2015	0.69	pCi/g
EV-352	Gamma - AIP Solids pCi/g	Mn-54 Activity	4/25/2015	<MDA	pCi/g
EV-352	Gamma - AIP Solids pCi/g	Mn-54 Confidence Interval	4/25/2015	NA	pCi/g
EV-352	Gamma - AIP Solids pCi/g	Mn-54 MDA	4/25/2015	0.05	pCi/g
EV-352	Gamma - AIP Solids pCi/g	Co-58 Activity	4/25/2015	<MDA	pCi/g
EV-352	Gamma - AIP Solids pCi/g	Co-58 Confidence Interval	4/25/2015	NA	pCi/g
EV-352	Gamma - AIP Solids pCi/g	Co-58 MDA	4/25/2015	0.07	pCi/g
EV-352	Gamma - AIP Solids pCi/g	Co-60 Activity	4/25/2015	<MDA	pCi/g
EV-352	Gamma - AIP Solids pCi/g	Co-60 Confidence Interval	4/25/2015	NA	pCi/g
EV-352	Gamma - AIP Solids pCi/g	Co-60 MDA	4/25/2015	0.05	pCi/g
EV-352	Gamma - AIP Solids pCi/g	Zn-65 Activity	4/25/2015	<MDA	pCi/g
EV-352	Gamma - AIP Solids pCi/g	Zn-65 Confidence Interval	4/25/2015	NA	pCi/g
EV-352	Gamma - AIP Solids pCi/g	Zn-65 MDA	4/25/2015	0.12	pCi/g
EV-352	Gamma - AIP Solids pCi/g	Y-88 Activity	4/25/2015	<MDA	pCi/g
EV-352	Gamma - AIP Solids pCi/g	Y-88 Confidence Interval	4/25/2015	NA	pCi/g
EV-352	Gamma - AIP Solids pCi/g	Y-88 MDA	4/25/2015	0.05	pCi/g
EV-352	Gamma - AIP Solids pCi/g	Zr-95 Activity	4/25/2015	<MDA	pCi/g
EV-352	Gamma - AIP Solids pCi/g	Zr-95 Confidence Interval	4/25/2015	NA	pCi/g
EV-352	Gamma - AIP Solids pCi/g	Zr-95 MDA	4/25/2015	0.13	pCi/g
EV-352	Gamma - AIP Solids pCi/g	Ru-103 Activity	4/25/2015	<MDA	pCi/g

Location Description	Analysis	Analyte	Collection Date	Result	Units
EV-352	Gamma - AIP Solids pCi/g	Ru-103 Confidence Interval	4/25/2015	NA	pCi/g
EV-352	Gamma - AIP Solids pCi/g	Ru-103 MDA	4/25/2015	0.11	pCi/g
EV-352	Gamma - AIP Solids pCi/g	Sb-125 Activity	4/25/2015	<MDA	pCi/g
EV-352	Gamma - AIP Solids pCi/g	Sb-125 Confidence Interval	4/25/2015	NA	pCi/g
EV-352	Gamma - AIP Solids pCi/g	Sb-125 MDA	4/25/2015	0.14	pCi/g
EV-352	Gamma - AIP Solids pCi/g	I-131 Activity	4/25/2015	<MDA	pCi/g
EV-352	Gamma - AIP Solids pCi/g	I-131 Confidence Interval	4/25/2015	NA	pCi/g
EV-352	Gamma - AIP Solids pCi/g	I-131 MDA	4/25/2015	4.02	pCi/g
EV-352	Gamma - AIP Solids pCi/g	Cs-134 Activity	4/25/2015	<MDA	pCi/g
EV-352	Gamma - AIP Solids pCi/g	Cs-134 Confidence Interval	4/25/2015	NA	pCi/g
EV-352	Gamma - AIP Solids pCi/g	Cs-134 MDA	4/25/2015	0.05	pCi/g
EV-352	Gamma - AIP Solids pCi/g	Cs-137 Activity	4/25/2015	<MDA	pCi/g
EV-352	Gamma - AIP Solids pCi/g	Cs-137 Confidence Interval	4/25/2015	NA	pCi/g
EV-352	Gamma - AIP Solids pCi/g	Cs-137 MDA	4/25/2015	0.05	pCi/g
EV-352	Gamma - AIP Solids pCi/g	Ce-144 Activity	4/25/2015	<MDA	pCi/g
EV-352	Gamma - AIP Solids pCi/g	Ce-144 Confidence Interval	4/25/2015	NA	pCi/g
EV-352	Gamma - AIP Solids pCi/g	Ce-144 MDA	4/25/2015	0.45	pCi/g
EV-352	Gamma - AIP Solids pCi/g	Eu-152 Activity	4/25/2015	<MDA	pCi/g
EV-352	Gamma - AIP Solids pCi/g	Eu-152 Confidence Interval	4/25/2015	NA	pCi/g
EV-352	Gamma - AIP Solids pCi/g	Eu-152 MDA	4/25/2015	0.15	pCi/g
EV-352	Gamma - AIP Solids pCi/g	Eu-154 Activity	4/25/2015	<MDA	pCi/g
EV-352	Gamma - AIP Solids pCi/g	Eu-154 Confidence Interval	4/25/2015	NA	pCi/g
EV-352	Gamma - AIP Solids pCi/g	Eu-154 MDA	4/25/2015	0.11	pCi/g
EV-352	Gamma - AIP Solids pCi/g	Eu-155 Activity	4/25/2015	<MDA	pCi/g
EV-352	Gamma - AIP Solids pCi/g	Eu-155 Confidence Interval	4/25/2015	NA	pCi/g
EV-352	Gamma - AIP Solids pCi/g	Eu-155 MDA	4/25/2015	0.18	pCi/g
EV-352	Gamma - AIP Solids pCi/g	Pb-212 Activity	4/25/2015	<MDA	pCi/g
EV-352	Gamma - AIP Solids pCi/g	Pb-212 Confidence Interval	4/25/2015	NA	pCi/g
EV-352	Gamma - AIP Solids pCi/g	Pb-212 MDA	4/25/2015	0.11	pCi/g
EV-352	Gamma - AIP Solids pCi/g	Pb-214 Activity	4/25/2015	<MDA	pCi/g
EV-352	Gamma - AIP Solids pCi/g	Pb-214 Confidence Interval	4/25/2015	NA	pCi/g
EV-352	Gamma - AIP Solids pCi/g	Pb-214 MDA	4/25/2015	0.11	pCi/g
EV-352	Gamma - AIP Solids pCi/g	Ra-226 Activity	4/25/2015	<MDA	pCi/g
EV-352	Gamma - AIP Solids pCi/g	Ra-226 Confidence Interval	4/25/2015	NA	pCi/g
EV-352	Gamma - AIP Solids pCi/g	Ra-226 MDA	4/25/2015	1.26	pCi/g
EV-352	Gamma - AIP Solids pCi/g	Ac-228 Activity	4/25/2015	<MDA	pCi/g
EV-352	Gamma - AIP Solids pCi/g	Ac-228 Confidence Interval	4/25/2015	NA	pCi/g
EV-352	Gamma - AIP Solids pCi/g	Ac-228 MDA	4/25/2015	0.19	pCi/g
EV-352	Gamma - AIP Solids pCi/g	Th-234 Activity	4/25/2015	<MDA	pCi/g
EV-352	Gamma - AIP Solids pCi/g	Th-234 Confidence Interval	4/25/2015	NA	pCi/g
EV-352	Gamma - AIP Solids pCi/g	Th-234 MDA	4/25/2015	1.06	pCi/g
EV-352	Gamma - AIP Solids pCi/g	Am-241 Activity	4/25/2015	<MDA	pCi/g
EV-352	Gamma - AIP Solids pCi/g	Am-241 Confidence Interval	4/25/2015	NA	pCi/g
EV-352	Gamma - AIP Solids pCi/g	Am-241 MDA	4/25/2015	0.36	pCi/g
EV-352	Tritium in Vegetation pCi/L	Tritium Activity	4/25/2015	<LLD	pCi/L
EV-352	Tritium in Vegetation pCi/L	Tritium Confidence Interval	4/25/2015	NA	pCi/L
EV-352	Tritium in Vegetation pCi/L	Tritium LLD	4/25/2015	217	pCi/L
EV-353	Gamma - AIP Solids pCi/g	Be-7 Activity	5/11/2015	<MDA	pCi/g
EV-353	Gamma - AIP Solids pCi/g	Be-7 Confidence Interval	5/11/2015	NA	pCi/g

Location Description	Analysis	Analyte	Collection Date	Result	Units
EV-353	Gamma - AIP Solids pCi/g	Be-7 MDA	5/11/2015	0.77	pCi/g
EV-353	Gamma - AIP Solids pCi/g	Na-22 Activity	5/11/2015	<MDA	pCi/g
EV-353	Gamma - AIP Solids pCi/g	Na-22 Confidence Interval	5/11/2015	NA	pCi/g
EV-353	Gamma - AIP Solids pCi/g	Na-22 MDA	5/11/2015	0.04	pCi/g
EV-353	Gamma - AIP Solids pCi/g	K-40 Activity	5/11/2015	3.21	pCi/g
EV-353	Gamma - AIP Solids pCi/g	K-40 Confidence Interval	5/11/2015	0.55	pCi/g
EV-353	Gamma - AIP Solids pCi/g	K-40 MDA	5/11/2015	0.86	pCi/g
EV-353	Gamma - AIP Solids pCi/g	Mn-54 Activity	5/11/2015	<MDA	pCi/g
EV-353	Gamma - AIP Solids pCi/g	Mn-54 Confidence Interval	5/11/2015	NA	pCi/g
EV-353	Gamma - AIP Solids pCi/g	Mn-54 MDA	5/11/2015	0.06	pCi/g
EV-353	Gamma - AIP Solids pCi/g	Co-58 Activity	5/11/2015	<MDA	pCi/g
EV-353	Gamma - AIP Solids pCi/g	Co-58 Confidence Interval	5/11/2015	NA	pCi/g
EV-353	Gamma - AIP Solids pCi/g	Co-58 MDA	5/11/2015	0.08	pCi/g
EV-353	Gamma - AIP Solids pCi/g	Co-60 Activity	5/11/2015	<MDA	pCi/g
EV-353	Gamma - AIP Solids pCi/g	Co-60 Confidence Interval	5/11/2015	NA	pCi/g
EV-353	Gamma - AIP Solids pCi/g	Co-60 MDA	5/11/2015	0.06	pCi/g
EV-353	Gamma - AIP Solids pCi/g	Zn-65 Activity	5/11/2015	<MDA	pCi/g
EV-353	Gamma - AIP Solids pCi/g	Zn-65 Confidence Interval	5/11/2015	NA	pCi/g
EV-353	Gamma - AIP Solids pCi/g	Zn-65 MDA	5/11/2015	0.15	pCi/g
EV-353	Gamma - AIP Solids pCi/g	Y-88 Activity	5/11/2015	<MDA	pCi/g
EV-353	Gamma - AIP Solids pCi/g	Y-88 Confidence Interval	5/11/2015	NA	pCi/g
EV-353	Gamma - AIP Solids pCi/g	Y-88 MDA	5/11/2015	0.06	pCi/g
EV-353	Gamma - AIP Solids pCi/g	Zr-95 Activity	5/11/2015	<MDA	pCi/g
EV-353	Gamma - AIP Solids pCi/g	Zr-95 Confidence Interval	5/11/2015	NA	pCi/g
EV-353	Gamma - AIP Solids pCi/g	Zr-95 MDA	5/11/2015	0.15	pCi/g
EV-353	Gamma - AIP Solids pCi/g	Ru-103 Activity	5/11/2015	<MDA	pCi/g
EV-353	Gamma - AIP Solids pCi/g	Ru-103 Confidence Interval	5/11/2015	NA	pCi/g
EV-353	Gamma - AIP Solids pCi/g	Ru-103 MDA	5/11/2015	0.11	pCi/g
EV-353	Gamma - AIP Solids pCi/g	Sb-125 Activity	5/11/2015	<MDA	pCi/g
EV-353	Gamma - AIP Solids pCi/g	Sb-125 Confidence Interval	5/11/2015	NA	pCi/g
EV-353	Gamma - AIP Solids pCi/g	Sb-125 MDA	5/11/2015	0.17	pCi/g
EV-353	Gamma - AIP Solids pCi/g	I-131 Activity	5/11/2015	<MDA	pCi/g
EV-353	Gamma - AIP Solids pCi/g	I-131 Confidence Interval	5/11/2015	NA	pCi/g
EV-353	Gamma - AIP Solids pCi/g	I-131 MDA	5/11/2015	1.33	pCi/g
EV-353	Gamma - AIP Solids pCi/g	Cs-134 Activity	5/11/2015	<MDA	pCi/g
EV-353	Gamma - AIP Solids pCi/g	Cs-134 Confidence Interval	5/11/2015	NA	pCi/g
EV-353	Gamma - AIP Solids pCi/g	Cs-134 MDA	5/11/2015	0.06	pCi/g
EV-353	Gamma - AIP Solids pCi/g	Cs-137 Activity	5/11/2015	<MDA	pCi/g
EV-353	Gamma - AIP Solids pCi/g	Cs-137 Confidence Interval	5/11/2015	NA	pCi/g
EV-353	Gamma - AIP Solids pCi/g	Cs-137 MDA	5/11/2015	0.06	pCi/g
EV-353	Gamma - AIP Solids pCi/g	Ce-144 Activity	5/11/2015	<MDA	pCi/g
EV-353	Gamma - AIP Solids pCi/g	Ce-144 Confidence Interval	5/11/2015	NA	pCi/g
EV-353	Gamma - AIP Solids pCi/g	Ce-144 MDA	5/11/2015	0.54	pCi/g
EV-353	Gamma - AIP Solids pCi/g	Eu-152 Activity	5/11/2015	<MDA	pCi/g
EV-353	Gamma - AIP Solids pCi/g	Eu-152 Confidence Interval	5/11/2015	NA	pCi/g
EV-353	Gamma - AIP Solids pCi/g	Eu-152 MDA	5/11/2015	0.19	pCi/g
EV-353	Gamma - AIP Solids pCi/g	Eu-154 Activity	5/11/2015	<MDA	pCi/g
EV-353	Gamma - AIP Solids pCi/g	Eu-154 Confidence Interval	5/11/2015	NA	pCi/g
EV-353	Gamma - AIP Solids pCi/g	Eu-154 MDA	5/11/2015	0.13	pCi/g

Location Description	Analysis	Analyte	Collection Date	Result	Units
EV-353	Gamma - AIP Solids pCi/g	Eu-155 Activity	5/11/2015	<MDA	pCi/g
EV-353	Gamma - AIP Solids pCi/g	Eu-155 Confidence Interval	5/11/2015	NA	pCi/g
EV-353	Gamma - AIP Solids pCi/g	Eu-155 MDA	5/11/2015	0.22	pCi/g
EV-353	Gamma - AIP Solids pCi/g	Pb-212 Activity	5/11/2015	<MDA	pCi/g
EV-353	Gamma - AIP Solids pCi/g	Pb-212 Confidence Interval	5/11/2015	NA	pCi/g
EV-353	Gamma - AIP Solids pCi/g	Pb-212 MDA	5/11/2015	0.13	pCi/g
EV-353	Gamma - AIP Solids pCi/g	Pb-214 Activity	5/11/2015	<MDA	pCi/g
EV-353	Gamma - AIP Solids pCi/g	Pb-214 Confidence Interval	5/11/2015	NA	pCi/g
EV-353	Gamma - AIP Solids pCi/g	Pb-214 MDA	5/11/2015	0.13	pCi/g
EV-353	Gamma - AIP Solids pCi/g	Ra-226 Activity	5/11/2015	<MDA	pCi/g
EV-353	Gamma - AIP Solids pCi/g	Ra-226 Confidence Interval	5/11/2015	NA	pCi/g
EV-353	Gamma - AIP Solids pCi/g	Ra-226 MDA	5/11/2015	1.59	pCi/g
EV-353	Gamma - AIP Solids pCi/g	Ac-228 Activity	5/11/2015	<MDA	pCi/g
EV-353	Gamma - AIP Solids pCi/g	Ac-228 Confidence Interval	5/11/2015	NA	pCi/g
EV-353	Gamma - AIP Solids pCi/g	Ac-228 MDA	5/11/2015	0.26	pCi/g
EV-353	Gamma - AIP Solids pCi/g	Th-234 Activity	5/11/2015	<MDA	pCi/g
EV-353	Gamma - AIP Solids pCi/g	Th-234 Confidence Interval	5/11/2015	NA	pCi/g
EV-353	Gamma - AIP Solids pCi/g	Th-234 MDA	5/11/2015	1.31	pCi/g
EV-353	Gamma - AIP Solids pCi/g	Am-241 Activity	5/11/2015	<MDA	pCi/g
EV-353	Gamma - AIP Solids pCi/g	Am-241 Confidence Interval	5/11/2015	NA	pCi/g
EV-353	Gamma - AIP Solids pCi/g	Am-241 MDA	5/11/2015	0.44	pCi/g
EV-353	Tritium in Vegetation pCi/L	Tritium Activity	5/11/2015	<LLD	pCi/L
EV-353	Tritium in Vegetation pCi/L	Tritium Confidence Interval	5/11/2015	NA	pCi/L
EV-353	Tritium in Vegetation pCi/L	Tritium LLD	5/11/2015	219	pCi/L
EV-354	Gamma - AIP Solids pCi/g	Be-7 Activity	5/18/2015	<MDA	pCi/g
EV-354	Gamma - AIP Solids pCi/g	Be-7 Confidence Interval	5/18/2015	NA	pCi/g
EV-354	Gamma - AIP Solids pCi/g	Be-7 MDA	5/18/2015	0.56	pCi/g
EV-354	Gamma - AIP Solids pCi/g	Na-22 Activity	5/18/2015	<MDA	pCi/g
EV-354	Gamma - AIP Solids pCi/g	Na-22 Confidence Interval	5/18/2015	NA	pCi/g
EV-354	Gamma - AIP Solids pCi/g	Na-22 MDA	5/18/2015	0.03	pCi/g
EV-354	Gamma - AIP Solids pCi/g	K-40 Activity	5/18/2015	2.45	pCi/g
EV-354	Gamma - AIP Solids pCi/g	K-40 Confidence Interval	5/18/2015	0.44	pCi/g
EV-354	Gamma - AIP Solids pCi/g	K-40 MDA	5/18/2015	0.71	pCi/g
EV-354	Gamma - AIP Solids pCi/g	Mn-54 Activity	5/18/2015	<MDA	pCi/g
EV-354	Gamma - AIP Solids pCi/g	Mn-54 Confidence Interval	5/18/2015	NA	pCi/g
EV-354	Gamma - AIP Solids pCi/g	Mn-54 MDA	5/18/2015	0.05	pCi/g
EV-354	Gamma - AIP Solids pCi/g	Co-58 Activity	5/18/2015	<MDA	pCi/g
EV-354	Gamma - AIP Solids pCi/g	Co-58 Confidence Interval	5/18/2015	NA	pCi/g
EV-354	Gamma - AIP Solids pCi/g	Co-58 MDA	5/18/2015	0.06	pCi/g
EV-354	Gamma - AIP Solids pCi/g	Co-60 Activity	5/18/2015	<MDA	pCi/g
EV-354	Gamma - AIP Solids pCi/g	Co-60 Confidence Interval	5/18/2015	NA	pCi/g
EV-354	Gamma - AIP Solids pCi/g	Co-60 MDA	5/18/2015	0.05	pCi/g
EV-354	Gamma - AIP Solids pCi/g	Zn-65 Activity	5/18/2015	<MDA	pCi/g
EV-354	Gamma - AIP Solids pCi/g	Zn-65 Confidence Interval	5/18/2015	NA	pCi/g
EV-354	Gamma - AIP Solids pCi/g	Zn-65 MDA	5/18/2015	0.12	pCi/g
EV-354	Gamma - AIP Solids pCi/g	Y-88 Activity	5/18/2015	<MDA	pCi/g
EV-354	Gamma - AIP Solids pCi/g	Y-88 Confidence Interval	5/18/2015	NA	pCi/g
EV-354	Gamma - AIP Solids pCi/g	Y-88 MDA	5/18/2015	0.05	pCi/g
EV-354	Gamma - AIP Solids pCi/g	Zr-95 Activity	5/18/2015	<MDA	pCi/g

Location Description	Analysis	Analyte	Collection Date	Result	Units
EV-354	Gamma - AIP Solids pCi/g	Zr-95 Confidence Interval	5/18/2015	NA	pCi/g
EV-354	Gamma - AIP Solids pCi/g	Zr-95 MDA	5/18/2015	0.11	pCi/g
EV-354	Gamma - AIP Solids pCi/g	Ru-103 Activity	5/18/2015	<MDA	pCi/g
EV-354	Gamma - AIP Solids pCi/g	Ru-103 Confidence Interval	5/18/2015	NA	pCi/g
EV-354	Gamma - AIP Solids pCi/g	Ru-103 MDA	5/18/2015	0.08	pCi/g
EV-354	Gamma - AIP Solids pCi/g	Sb-125 Activity	5/18/2015	<MDA	pCi/g
EV-354	Gamma - AIP Solids pCi/g	Sb-125 Confidence Interval	5/18/2015	NA	pCi/g
EV-354	Gamma - AIP Solids pCi/g	Sb-125 MDA	5/18/2015	0.14	pCi/g
EV-354	Gamma - AIP Solids pCi/g	I-131 Activity	5/18/2015	<MDA	pCi/g
EV-354	Gamma - AIP Solids pCi/g	I-131 Confidence Interval	5/18/2015	NA	pCi/g
EV-354	Gamma - AIP Solids pCi/g	I-131 MDA	5/18/2015	0.60	pCi/g
EV-354	Gamma - AIP Solids pCi/g	Cs-134 Activity	5/18/2015	<MDA	pCi/g
EV-354	Gamma - AIP Solids pCi/g	Cs-134 Confidence Interval	5/18/2015	NA	pCi/g
EV-354	Gamma - AIP Solids pCi/g	Cs-134 MDA	5/18/2015	0.05	pCi/g
EV-354	Gamma - AIP Solids pCi/g	Cs-137 Activity	5/18/2015	<MDA	pCi/g
EV-354	Gamma - AIP Solids pCi/g	Cs-137 Confidence Interval	5/18/2015	NA	pCi/g
EV-354	Gamma - AIP Solids pCi/g	Cs-137 MDA	5/18/2015	0.05	pCi/g
EV-354	Gamma - AIP Solids pCi/g	Ce-144 Activity	5/18/2015	<MDA	pCi/g
EV-354	Gamma - AIP Solids pCi/g	Ce-144 Confidence Interval	5/18/2015	NA	pCi/g
EV-354	Gamma - AIP Solids pCi/g	Ce-144 MDA	5/18/2015	0.42	pCi/g
EV-354	Gamma - AIP Solids pCi/g	Eu-152 Activity	5/18/2015	<MDA	pCi/g
EV-354	Gamma - AIP Solids pCi/g	Eu-152 Confidence Interval	5/18/2015	NA	pCi/g
EV-354	Gamma - AIP Solids pCi/g	Eu-152 MDA	5/18/2015	0.15	pCi/g
EV-354	Gamma - AIP Solids pCi/g	Eu-154 Activity	5/18/2015	<MDA	pCi/g
EV-354	Gamma - AIP Solids pCi/g	Eu-154 Confidence Interval	5/18/2015	NA	pCi/g
EV-354	Gamma - AIP Solids pCi/g	Eu-154 MDA	5/18/2015	0.10	pCi/g
EV-354	Gamma - AIP Solids pCi/g	Eu-155 Activity	5/18/2015	<MDA	pCi/g
EV-354	Gamma - AIP Solids pCi/g	Eu-155 Confidence Interval	5/18/2015	NA	pCi/g
EV-354	Gamma - AIP Solids pCi/g	Eu-155 MDA	5/18/2015	0.18	pCi/g
EV-354	Gamma - AIP Solids pCi/g	Pb-212 Activity	5/18/2015	<MDA	pCi/g
EV-354	Gamma - AIP Solids pCi/g	Pb-212 Confidence Interval	5/18/2015	NA	pCi/g
EV-354	Gamma - AIP Solids pCi/g	Pb-212 MDA	5/18/2015	0.10	pCi/g
EV-354	Gamma - AIP Solids pCi/g	Pb-214 Activity	5/18/2015	<MDA	pCi/g
EV-354	Gamma - AIP Solids pCi/g	Pb-214 Confidence Interval	5/18/2015	NA	pCi/g
EV-354	Gamma - AIP Solids pCi/g	Pb-214 MDA	5/18/2015	0.11	pCi/g
EV-354	Gamma - AIP Solids pCi/g	Ra-226 Activity	5/18/2015	<MDA	pCi/g
EV-354	Gamma - AIP Solids pCi/g	Ra-226 Confidence Interval	5/18/2015	NA	pCi/g
EV-354	Gamma - AIP Solids pCi/g	Ra-226 MDA	5/18/2015	1.22	pCi/g
EV-354	Gamma - AIP Solids pCi/g	Ac-228 Activity	5/18/2015	<MDA	pCi/g
EV-354	Gamma - AIP Solids pCi/g	Ac-228 Confidence Interval	5/18/2015	NA	pCi/g
EV-354	Gamma - AIP Solids pCi/g	Ac-228 MDA	5/18/2015	0.20	pCi/g
EV-354	Gamma - AIP Solids pCi/g	Th-234 Activity	5/18/2015	<MDA	pCi/g
EV-354	Gamma - AIP Solids pCi/g	Th-234 Confidence Interval	5/18/2015	NA	pCi/g
EV-354	Gamma - AIP Solids pCi/g	Th-234 MDA	5/18/2015	1.02	pCi/g
EV-354	Gamma - AIP Solids pCi/g	Am-241 Activity	5/18/2015	<MDA	pCi/g
EV-354	Gamma - AIP Solids pCi/g	Am-241 Confidence Interval	5/18/2015	NA	pCi/g
EV-354	Gamma - AIP Solids pCi/g	Am-241 MDA	5/18/2015	0.35	pCi/g
EV-354	Tritium in Vegetation pCi/L	Tritium Activity	5/18/2015	<LLD	pCi/L
EV-354	Tritium in Vegetation pCi/L	Tritium Confidence Interval	5/18/2015	NA	pCi/L

Location Description	Analysis	Analyte	Collection Date	Result	Units
EV-354	Tritium in Vegetation pCi/L	Tritium LLD	5/18/2015	215	pCi/L
EV-355	Gamma - AIP Solids pCi/g	Be-7 Activity	5/18/2015	<MDA	pCi/g
EV-355	Gamma - AIP Solids pCi/g	Be-7 Confidence Interval	5/18/2015	NA	pCi/g
EV-355	Gamma - AIP Solids pCi/g	Be-7 MDA	5/18/2015	0.59	pCi/g
EV-355	Gamma - AIP Solids pCi/g	Na-22 Activity	5/18/2015	<MDA	pCi/g
EV-355	Gamma - AIP Solids pCi/g	Na-22 Confidence Interval	5/18/2015	NA	pCi/g
EV-355	Gamma - AIP Solids pCi/g	Na-22 MDA	5/18/2015	0.04	pCi/g
EV-355	Gamma - AIP Solids pCi/g	K-40 Activity	5/18/2015	2.18	pCi/g
EV-355	Gamma - AIP Solids pCi/g	K-40 Confidence Interval	5/18/2015	0.42	pCi/g
EV-355	Gamma - AIP Solids pCi/g	K-40 MDA	5/18/2015	0.70	pCi/g
EV-355	Gamma - AIP Solids pCi/g	Mn-54 Activity	5/18/2015	<MDA	pCi/g
EV-355	Gamma - AIP Solids pCi/g	Mn-54 Confidence Interval	5/18/2015	NA	pCi/g
EV-355	Gamma - AIP Solids pCi/g	Mn-54 MDA	5/18/2015	0.05	pCi/g
EV-355	Gamma - AIP Solids pCi/g	Co-58 Activity	5/18/2015	<MDA	pCi/g
EV-355	Gamma - AIP Solids pCi/g	Co-58 Confidence Interval	5/18/2015	NA	pCi/g
EV-355	Gamma - AIP Solids pCi/g	Co-58 MDA	5/18/2015	0.06	pCi/g
EV-355	Gamma - AIP Solids pCi/g	Co-60 Activity	5/18/2015	<MDA	pCi/g
EV-355	Gamma - AIP Solids pCi/g	Co-60 Confidence Interval	5/18/2015	NA	pCi/g
EV-355	Gamma - AIP Solids pCi/g	Co-60 MDA	5/18/2015	0.04	pCi/g
EV-355	Gamma - AIP Solids pCi/g	Zn-65 Activity	5/18/2015	<MDA	pCi/g
EV-355	Gamma - AIP Solids pCi/g	Zn-65 Confidence Interval	5/18/2015	NA	pCi/g
EV-355	Gamma - AIP Solids pCi/g	Zn-65 MDA	5/18/2015	0.12	pCi/g
EV-355	Gamma - AIP Solids pCi/g	Y-88 Activity	5/18/2015	<MDA	pCi/g
EV-355	Gamma - AIP Solids pCi/g	Y-88 Confidence Interval	5/18/2015	NA	pCi/g
EV-355	Gamma - AIP Solids pCi/g	Y-88 MDA	5/18/2015	0.05	pCi/g
EV-355	Gamma - AIP Solids pCi/g	Zr-95 Activity	5/18/2015	<MDA	pCi/g
EV-355	Gamma - AIP Solids pCi/g	Zr-95 Confidence Interval	5/18/2015	NA	pCi/g
EV-355	Gamma - AIP Solids pCi/g	Zr-95 MDA	5/18/2015	0.11	pCi/g
EV-355	Gamma - AIP Solids pCi/g	Ru-103 Activity	5/18/2015	<MDA	pCi/g
EV-355	Gamma - AIP Solids pCi/g	Ru-103 Confidence Interval	5/18/2015	NA	pCi/g
EV-355	Gamma - AIP Solids pCi/g	Ru-103 MDA	5/18/2015	0.08	pCi/g
EV-355	Gamma - AIP Solids pCi/g	Sb-125 Activity	5/18/2015	<MDA	pCi/g
EV-355	Gamma - AIP Solids pCi/g	Sb-125 Confidence Interval	5/18/2015	NA	pCi/g
EV-355	Gamma - AIP Solids pCi/g	Sb-125 MDA	5/18/2015	0.14	pCi/g
EV-355	Gamma - AIP Solids pCi/g	I-131 Activity	5/18/2015	<MDA	pCi/g
EV-355	Gamma - AIP Solids pCi/g	I-131 Confidence Interval	5/18/2015	NA	pCi/g
EV-355	Gamma - AIP Solids pCi/g	I-131 MDA	5/18/2015	0.61	pCi/g
EV-355	Gamma - AIP Solids pCi/g	Cs-134 Activity	5/18/2015	<MDA	pCi/g
EV-355	Gamma - AIP Solids pCi/g	Cs-134 Confidence Interval	5/18/2015	NA	pCi/g
EV-355	Gamma - AIP Solids pCi/g	Cs-134 MDA	5/18/2015	0.05	pCi/g
EV-355	Gamma - AIP Solids pCi/g	Cs-137 Activity	5/18/2015	<MDA	pCi/g
EV-355	Gamma - AIP Solids pCi/g	Cs-137 Confidence Interval	5/18/2015	NA	pCi/g
EV-355	Gamma - AIP Solids pCi/g	Cs-137 MDA	5/18/2015	0.05	pCi/g
EV-355	Gamma - AIP Solids pCi/g	Ce-144 Activity	5/18/2015	<MDA	pCi/g
EV-355	Gamma - AIP Solids pCi/g	Ce-144 Confidence Interval	5/18/2015	NA	pCi/g
EV-355	Gamma - AIP Solids pCi/g	Ce-144 MDA	5/18/2015	0.42	pCi/g
EV-355	Gamma - AIP Solids pCi/g	Eu-152 Activity	5/18/2015	<MDA	pCi/g
EV-355	Gamma - AIP Solids pCi/g	Eu-152 Confidence Interval	5/18/2015	NA	pCi/g
EV-355	Gamma - AIP Solids pCi/g	Eu-152 MDA	5/18/2015	0.16	pCi/g



Location Description	Analysis	Analyte	Collection Date	Result	Units
EV-355	Gamma - AIP Solids pCi/g	Eu-154 Activity	5/18/2015	<MDA	pCi/g
EV-355	Gamma - AIP Solids pCi/g	Eu-154 Confidence Interval	5/18/2015	NA	pCi/g
EV-355	Gamma - AIP Solids pCi/g	Eu-154 MDA	5/18/2015	0.11	pCi/g
EV-355	Gamma - AIP Solids pCi/g	Eu-155 Activity	5/18/2015	<MDA	pCi/g
EV-355	Gamma - AIP Solids pCi/g	Eu-155 Confidence Interval	5/18/2015	NA	pCi/g
EV-355	Gamma - AIP Solids pCi/g	Eu-155 MDA	5/18/2015	0.18	pCi/g
EV-355	Gamma - AIP Solids pCi/g	Pb-212 Activity	5/18/2015	<MDA	pCi/g
EV-355	Gamma - AIP Solids pCi/g	Pb-212 Confidence Interval	5/18/2015	NA	pCi/g
EV-355	Gamma - AIP Solids pCi/g	Pb-212 MDA	5/18/2015	0.11	pCi/g
EV-355	Gamma - AIP Solids pCi/g	Pb-214 Activity	5/18/2015	<MDA	pCi/g
EV-355	Gamma - AIP Solids pCi/g	Pb-214 Confidence Interval	5/18/2015	NA	pCi/g
EV-355	Gamma - AIP Solids pCi/g	Pb-214 MDA	5/18/2015	0.11	pCi/g
EV-355	Gamma - AIP Solids pCi/g	Ra-226 Activity	5/18/2015	<MDA	pCi/g
EV-355	Gamma - AIP Solids pCi/g	Ra-226 Confidence Interval	5/18/2015	NA	pCi/g
EV-355	Gamma - AIP Solids pCi/g	Ra-226 MDA	5/18/2015	1.25	pCi/g
EV-355	Gamma - AIP Solids pCi/g	Ac-228 Activity	5/18/2015	<MDA	pCi/g
EV-355	Gamma - AIP Solids pCi/g	Ac-228 Confidence Interval	5/18/2015	NA	pCi/g
EV-355	Gamma - AIP Solids pCi/g	Ac-228 MDA	5/18/2015	0.20	pCi/g
EV-355	Gamma - AIP Solids pCi/g	Th-234 Activity	5/18/2015	<MDA	pCi/g
EV-355	Gamma - AIP Solids pCi/g	Th-234 Confidence Interval	5/18/2015	NA	pCi/g
EV-355	Gamma - AIP Solids pCi/g	Th-234 MDA	5/18/2015	1.06	pCi/g
EV-355	Gamma - AIP Solids pCi/g	Am-241 Activity	5/18/2015	<MDA	pCi/g
EV-355	Gamma - AIP Solids pCi/g	Am-241 Confidence Interval	5/18/2015	NA	pCi/g
EV-355	Gamma - AIP Solids pCi/g	Am-241 MDA	5/18/2015	0.36	pCi/g
EV-355	Tritium in Vegetation pCi/L	Tritium Activity	5/18/2015	347	pCi/L
EV-355	Tritium in Vegetation pCi/L	Tritium Confidence Interval	5/18/2015	139	pCi/L
EV-355	Tritium in Vegetation pCi/L	Tritium LLD	5/18/2015	218	pCi/L
EV-AKN-01	Gamma - AIP Solids pCi/g	Be-7 Activity	5/18/2015	<MDA	pCi/g
EV-AKN-01	Gamma - AIP Solids pCi/g	Be-7 Confidence Interval	5/18/2015	NA	pCi/g
EV-AKN-01	Gamma - AIP Solids pCi/g	Be-7 MDA	5/18/2015	0.60	pCi/g
EV-AKN-01	Gamma - AIP Solids pCi/g	Na-22 Activity	5/18/2015	<MDA	pCi/g
EV-AKN-01	Gamma - AIP Solids pCi/g	Na-22 Confidence Interval	5/18/2015	NA	pCi/g
EV-AKN-01	Gamma - AIP Solids pCi/g	Na-22 MDA	5/18/2015	0.04	pCi/g
EV-AKN-01	Gamma - AIP Solids pCi/g	K-40 Activity	5/18/2015	2.16	pCi/g
EV-AKN-01	Gamma - AIP Solids pCi/g	K-40 Confidence Interval	5/18/2015	0.41	pCi/g
EV-AKN-01	Gamma - AIP Solids pCi/g	K-40 MDA	5/18/2015	0.69	pCi/g
EV-AKN-01	Gamma - AIP Solids pCi/g	Mn-54 Activity	5/18/2015	<MDA	pCi/g
EV-AKN-01	Gamma - AIP Solids pCi/g	Mn-54 Confidence Interval	5/18/2015	NA	pCi/g
EV-AKN-01	Gamma - AIP Solids pCi/g	Mn-54 MDA	5/18/2015	0.05	pCi/g
EV-AKN-01	Gamma - AIP Solids pCi/g	Co-58 Activity	5/18/2015	<MDA	pCi/g
EV-AKN-01	Gamma - AIP Solids pCi/g	Co-58 Confidence Interval	5/18/2015	NA	pCi/g
EV-AKN-01	Gamma - AIP Solids pCi/g	Co-58 MDA	5/18/2015	0.06	pCi/g
EV-AKN-01	Gamma - AIP Solids pCi/g	Co-60 Activity	5/18/2015	<MDA	pCi/g
EV-AKN-01	Gamma - AIP Solids pCi/g	Co-60 Confidence Interval	5/18/2015	NA	pCi/g
EV-AKN-01	Gamma - AIP Solids pCi/g	Co-60 MDA	5/18/2015	0.05	pCi/g
EV-AKN-01	Gamma - AIP Solids pCi/g	Zn-65 Activity	5/18/2015	<MDA	pCi/g
EV-AKN-01	Gamma - AIP Solids pCi/g	Zn-65 Confidence Interval	5/18/2015	NA	pCi/g
EV-AKN-01	Gamma - AIP Solids pCi/g	Zn-65 MDA	5/18/2015	0.12	pCi/g
EV-AKN-01	Gamma - AIP Solids pCi/g	Y-88 Activity	5/18/2015	<MDA	pCi/g

Location Description	Analysis	Analyte	Collection Date	Result	Units
EV-AKN-01	Gamma - AIP Solids pCi/g	Y-88 Confidence Interval	5/18/2015	NA	pCi/g
EV-AKN-01	Gamma - AIP Solids pCi/g	Y-88 MDA	5/18/2015	0.05	pCi/g
EV-AKN-01	Gamma - AIP Solids pCi/g	Zr-95 Activity	5/18/2015	<MDA	pCi/g
EV-AKN-01	Gamma - AIP Solids pCi/g	Zr-95 Confidence Interval	5/18/2015	NA	pCi/g
EV-AKN-01	Gamma - AIP Solids pCi/g	Zr-95 MDA	5/18/2015	0.11	pCi/g
EV-AKN-01	Gamma - AIP Solids pCi/g	Ru-103 Activity	5/18/2015	<MDA	pCi/g
EV-AKN-01	Gamma - AIP Solids pCi/g	Ru-103 Confidence Interval	5/18/2015	NA	pCi/g
EV-AKN-01	Gamma - AIP Solids pCi/g	Ru-103 MDA	5/18/2015	0.08	pCi/g
EV-AKN-01	Gamma - AIP Solids pCi/g	Sb-125 Activity	5/18/2015	<MDA	pCi/g
EV-AKN-01	Gamma - AIP Solids pCi/g	Sb-125 Confidence Interval	5/18/2015	NA	pCi/g
EV-AKN-01	Gamma - AIP Solids pCi/g	Sb-125 MDA	5/18/2015	0.15	pCi/g
EV-AKN-01	Gamma - AIP Solids pCi/g	I-131 Activity	5/18/2015	<MDA	pCi/g
EV-AKN-01	Gamma - AIP Solids pCi/g	I-131 Confidence Interval	5/18/2015	NA	pCi/g
EV-AKN-01	Gamma - AIP Solids pCi/g	I-131 MDA	5/18/2015	0.64	pCi/g
EV-AKN-01	Gamma - AIP Solids pCi/g	Cs-134 Activity	5/18/2015	<MDA	pCi/g
EV-AKN-01	Gamma - AIP Solids pCi/g	Cs-134 Confidence Interval	5/18/2015	NA	pCi/g
EV-AKN-01	Gamma - AIP Solids pCi/g	Cs-134 MDA	5/18/2015	0.05	pCi/g
EV-AKN-01	Gamma - AIP Solids pCi/g	Cs-137 Activity	5/18/2015	<MDA	pCi/g
EV-AKN-01	Gamma - AIP Solids pCi/g	Cs-137 Confidence Interval	5/18/2015	NA	pCi/g
EV-AKN-01	Gamma - AIP Solids pCi/g	Cs-137 MDA	5/18/2015	0.05	pCi/g
EV-AKN-01	Gamma - AIP Solids pCi/g	Ce-144 Activity	5/18/2015	<MDA	pCi/g
EV-AKN-01	Gamma - AIP Solids pCi/g	Ce-144 Confidence Interval	5/18/2015	NA	pCi/g
EV-AKN-01	Gamma - AIP Solids pCi/g	Ce-144 MDA	5/18/2015	0.44	pCi/g
EV-AKN-01	Gamma - AIP Solids pCi/g	Eu-152 Activity	5/18/2015	<MDA	pCi/g
EV-AKN-01	Gamma - AIP Solids pCi/g	Eu-152 Confidence Interval	5/18/2015	NA	pCi/g
EV-AKN-01	Gamma - AIP Solids pCi/g	Eu-152 MDA	5/18/2015	0.15	pCi/g
EV-AKN-01	Gamma - AIP Solids pCi/g	Eu-154 Activity	5/18/2015	<MDA	pCi/g
EV-AKN-01	Gamma - AIP Solids pCi/g	Eu-154 Confidence Interval	5/18/2015	NA	pCi/g
EV-AKN-01	Gamma - AIP Solids pCi/g	Eu-154 MDA	5/18/2015	0.11	pCi/g
EV-AKN-01	Gamma - AIP Solids pCi/g	Eu-155 Activity	5/18/2015	<MDA	pCi/g
EV-AKN-01	Gamma - AIP Solids pCi/g	Eu-155 Confidence Interval	5/18/2015	NA	pCi/g
EV-AKN-01	Gamma - AIP Solids pCi/g	Eu-155 MDA	5/18/2015	0.19	pCi/g
EV-AKN-01	Gamma - AIP Solids pCi/g	Pb-212 Activity	5/18/2015	<MDA	pCi/g
EV-AKN-01	Gamma - AIP Solids pCi/g	Pb-212 Confidence Interval	5/18/2015	NA	pCi/g
EV-AKN-01	Gamma - AIP Solids pCi/g	Pb-212 MDA	5/18/2015	0.10	pCi/g
EV-AKN-01	Gamma - AIP Solids pCi/g	Pb-214 Activity	5/18/2015	<MDA	pCi/g
EV-AKN-01	Gamma - AIP Solids pCi/g	Pb-214 Confidence Interval	5/18/2015	NA	pCi/g
EV-AKN-01	Gamma - AIP Solids pCi/g	Pb-214 MDA	5/18/2015	0.11	pCi/g
EV-AKN-01	Gamma - AIP Solids pCi/g	Ra-226 Activity	5/18/2015	<MDA	pCi/g
EV-AKN-01	Gamma - AIP Solids pCi/g	Ra-226 Confidence Interval	5/18/2015	NA	pCi/g
EV-AKN-01	Gamma - AIP Solids pCi/g	Ra-226 MDA	5/18/2015	1.28	pCi/g
EV-AKN-01	Gamma - AIP Solids pCi/g	Ac-228 Activity	5/18/2015	<MDA	pCi/g
EV-AKN-01	Gamma - AIP Solids pCi/g	Ac-228 Confidence Interval	5/18/2015	NA	pCi/g
EV-AKN-01	Gamma - AIP Solids pCi/g	Ac-228 MDA	5/18/2015	0.20	pCi/g
EV-AKN-01	Gamma - AIP Solids pCi/g	Th-234 Activity	5/18/2015	<MDA	pCi/g
EV-AKN-01	Gamma - AIP Solids pCi/g	Th-234 Confidence Interval	5/18/2015	NA	pCi/g
EV-AKN-01	Gamma - AIP Solids pCi/g	Th-234 MDA	5/18/2015	1.06	pCi/g
EV-AKN-01	Gamma - AIP Solids pCi/g	Am-241 Activity	5/18/2015	<MDA	pCi/g
EV-AKN-01	Gamma - AIP Solids pCi/g	Am-241 Confidence Interval	5/18/2015	NA	pCi/g

Location Description	Analysis	Analyte	Collection Date	Result	Units
EV-AKN-01	Gamma - AIP Solids pCi/g	Am-241 MDA	5/18/2015	0.36	pCi/g
EV-AKN-01	Tritium in Vegetation pCi/L	Tritium Activity	5/18/2015	242	pCi/L
EV-AKN-01	Tritium in Vegetation pCi/L	Tritium Confidence Interval	5/18/2015	130	pCi/L
EV-AKN-01	Tritium in Vegetation pCi/L	Tritium LLD	5/18/2015	208	pCi/L
EV-356	Gamma - AIP Solids pCi/g	Be-7 Activity	5/19/2015	<MDA	pCi/g
EV-356	Gamma - AIP Solids pCi/g	Be-7 Confidence Interval	5/19/2015	NA	pCi/g
EV-356	Gamma - AIP Solids pCi/g	Be-7 MDA	5/19/2015	0.58	pCi/g
EV-356	Gamma - AIP Solids pCi/g	Na-22 Activity	5/19/2015	<MDA	pCi/g
EV-356	Gamma - AIP Solids pCi/g	Na-22 Confidence Interval	5/19/2015	NA	pCi/g
EV-356	Gamma - AIP Solids pCi/g	Na-22 MDA	5/19/2015	0.04	pCi/g
EV-356	Gamma - AIP Solids pCi/g	K-40 Activity	5/19/2015	2.37	pCi/g
EV-356	Gamma - AIP Solids pCi/g	K-40 Confidence Interval	5/19/2015	0.43	pCi/g
EV-356	Gamma - AIP Solids pCi/g	K-40 MDA	5/19/2015	0.71	pCi/g
EV-356	Gamma - AIP Solids pCi/g	Mn-54 Activity	5/19/2015	<MDA	pCi/g
EV-356	Gamma - AIP Solids pCi/g	Mn-54 Confidence Interval	5/19/2015	NA	pCi/g
EV-356	Gamma - AIP Solids pCi/g	Mn-54 MDA	5/19/2015	0.05	pCi/g
EV-356	Gamma - AIP Solids pCi/g	Co-58 Activity	5/19/2015	<MDA	pCi/g
EV-356	Gamma - AIP Solids pCi/g	Co-58 Confidence Interval	5/19/2015	NA	pCi/g
EV-356	Gamma - AIP Solids pCi/g	Co-58 MDA	5/19/2015	0.06	pCi/g
EV-356	Gamma - AIP Solids pCi/g	Co-60 Activity	5/19/2015	<MDA	pCi/g
EV-356	Gamma - AIP Solids pCi/g	Co-60 Confidence Interval	5/19/2015	NA	pCi/g
EV-356	Gamma - AIP Solids pCi/g	Co-60 MDA	5/19/2015	0.05	pCi/g
EV-356	Gamma - AIP Solids pCi/g	Zn-65 Activity	5/19/2015	<MDA	pCi/g
EV-356	Gamma - AIP Solids pCi/g	Zn-65 Confidence Interval	5/19/2015	NA	pCi/g
EV-356	Gamma - AIP Solids pCi/g	Zn-65 MDA	5/19/2015	0.11	pCi/g
EV-356	Gamma - AIP Solids pCi/g	Y-88 Activity	5/19/2015	<MDA	pCi/g
EV-356	Gamma - AIP Solids pCi/g	Y-88 Confidence Interval	5/19/2015	NA	pCi/g
EV-356	Gamma - AIP Solids pCi/g	Y-88 MDA	5/19/2015	0.05	pCi/g
EV-356	Gamma - AIP Solids pCi/g	Zr-95 Activity	5/19/2015	<MDA	pCi/g
EV-356	Gamma - AIP Solids pCi/g	Zr-95 Confidence Interval	5/19/2015	NA	pCi/g
EV-356	Gamma - AIP Solids pCi/g	Zr-95 MDA	5/19/2015	0.12	pCi/g
EV-356	Gamma - AIP Solids pCi/g	Ru-103 Activity	5/19/2015	<MDA	pCi/g
EV-356	Gamma - AIP Solids pCi/g	Ru-103 Confidence Interval	5/19/2015	NA	pCi/g
EV-356	Gamma - AIP Solids pCi/g	Ru-103 MDA	5/19/2015	0.08	pCi/g
EV-356	Gamma - AIP Solids pCi/g	Sb-125 Activity	5/19/2015	<MDA	pCi/g
EV-356	Gamma - AIP Solids pCi/g	Sb-125 Confidence Interval	5/19/2015	NA	pCi/g
EV-356	Gamma - AIP Solids pCi/g	Sb-125 MDA	5/19/2015	0.15	pCi/g
EV-356	Gamma - AIP Solids pCi/g	I-131 Activity	5/19/2015	<MDA	pCi/g
EV-356	Gamma - AIP Solids pCi/g	I-131 Confidence Interval	5/19/2015	NA	pCi/g
EV-356	Gamma - AIP Solids pCi/g	I-131 MDA	5/19/2015	0.63	pCi/g
EV-356	Gamma - AIP Solids pCi/g	Cs-134 Activity	5/19/2015	<MDA	pCi/g
EV-356	Gamma - AIP Solids pCi/g	Cs-134 Confidence Interval	5/19/2015	NA	pCi/g
EV-356	Gamma - AIP Solids pCi/g	Cs-134 MDA	5/19/2015	0.05	pCi/g
EV-356	Gamma - AIP Solids pCi/g	Cs-137 Activity	5/19/2015	<MDA	pCi/g
EV-356	Gamma - AIP Solids pCi/g	Cs-137 Confidence Interval	5/19/2015	NA	pCi/g
EV-356	Gamma - AIP Solids pCi/g	Cs-137 MDA	5/19/2015	0.05	pCi/g
EV-356	Gamma - AIP Solids pCi/g	Ce-144 Activity	5/19/2015	<MDA	pCi/g
EV-356	Gamma - AIP Solids pCi/g	Ce-144 Confidence Interval	5/19/2015	NA	pCi/g
EV-356	Gamma - AIP Solids pCi/g	Ce-144 MDA	5/19/2015	0.44	pCi/g

Location Description	Analysis	Analyte	Collection Date	Result	Units
EV-356	Gamma - AIP Solids pCi/g	Eu-152 Activity	5/19/2015	<MDA	pCi/g
EV-356	Gamma - AIP Solids pCi/g	Eu-152 Confidence Interval	5/19/2015	NA	pCi/g
EV-356	Gamma - AIP Solids pCi/g	Eu-152 MDA	5/19/2015	0.15	pCi/g
EV-356	Gamma - AIP Solids pCi/g	Eu-154 Activity	5/19/2015	<MDA	pCi/g
EV-356	Gamma - AIP Solids pCi/g	Eu-154 Confidence Interval	5/19/2015	NA	pCi/g
EV-356	Gamma - AIP Solids pCi/g	Eu-154 MDA	5/19/2015	0.11	pCi/g
EV-356	Gamma - AIP Solids pCi/g	Eu-155 Activity	5/19/2015	<MDA	pCi/g
EV-356	Gamma - AIP Solids pCi/g	Eu-155 Confidence Interval	5/19/2015	NA	pCi/g
EV-356	Gamma - AIP Solids pCi/g	Eu-155 MDA	5/19/2015	0.18	pCi/g
EV-356	Gamma - AIP Solids pCi/g	Pb-212 Activity	5/19/2015	<MDA	pCi/g
EV-356	Gamma - AIP Solids pCi/g	Pb-212 Confidence Interval	5/19/2015	NA	pCi/g
EV-356	Gamma - AIP Solids pCi/g	Pb-212 MDA	5/19/2015	0.11	pCi/g
EV-356	Gamma - AIP Solids pCi/g	Pb-214 Activity	5/19/2015	<MDA	pCi/g
EV-356	Gamma - AIP Solids pCi/g	Pb-214 Confidence Interval	5/19/2015	NA	pCi/g
EV-356	Gamma - AIP Solids pCi/g	Pb-214 MDA	5/19/2015	0.11	pCi/g
EV-356	Gamma - AIP Solids pCi/g	Ra-226 Activity	5/19/2015	<MDA	pCi/g
EV-356	Gamma - AIP Solids pCi/g	Ra-226 Confidence Interval	5/19/2015	NA	pCi/g
EV-356	Gamma - AIP Solids pCi/g	Ra-226 MDA	5/19/2015	1.31	pCi/g
EV-356	Gamma - AIP Solids pCi/g	Ac-228 Activity	5/19/2015	<MDA	pCi/g
EV-356	Gamma - AIP Solids pCi/g	Ac-228 Confidence Interval	5/19/2015	NA	pCi/g
EV-356	Gamma - AIP Solids pCi/g	Ac-228 MDA	5/19/2015	0.21	pCi/g
EV-356	Gamma - AIP Solids pCi/g	Th-234 Activity	5/19/2015	<MDA	pCi/g
EV-356	Gamma - AIP Solids pCi/g	Th-234 Confidence Interval	5/19/2015	NA	pCi/g
EV-356	Gamma - AIP Solids pCi/g	Th-234 MDA	5/19/2015	1.04	pCi/g
EV-356	Gamma - AIP Solids pCi/g	Am-241 Activity	5/19/2015	<MDA	pCi/g
EV-356	Gamma - AIP Solids pCi/g	Am-241 Confidence Interval	5/19/2015	NA	pCi/g
EV-356	Gamma - AIP Solids pCi/g	Am-241 MDA	5/19/2015	0.38	pCi/g
EV-356	Tritium in Vegetation pCi/L	Tritium Activity	5/19/2015	<LLD	pCi/L
EV-356	Tritium in Vegetation pCi/L	Tritium Confidence Interval	5/19/2015	NA	pCi/L
EV-356	Tritium in Vegetation pCi/L	Tritium LLD	5/19/2015	209	pCi/L
EV-SNL-02	Gamma - AIP Solids pCi/g	Be-7 Activity	5/19/2015	<MDA	pCi/g
EV-SNL-02	Gamma - AIP Solids pCi/g	Be-7 Confidence Interval	5/19/2015	NA	pCi/g
EV-SNL-02	Gamma - AIP Solids pCi/g	Be-7 MDA	5/19/2015	0.53	pCi/g
EV-SNL-02	Gamma - AIP Solids pCi/g	Na-22 Activity	5/19/2015	<MDA	pCi/g
EV-SNL-02	Gamma - AIP Solids pCi/g	Na-22 Confidence Interval	5/19/2015	NA	pCi/g
EV-SNL-02	Gamma - AIP Solids pCi/g	Na-22 MDA	5/19/2015	0.04	pCi/g
EV-SNL-02	Gamma - AIP Solids pCi/g	K-40 Activity	5/19/2015	1.96	pCi/g
EV-SNL-02	Gamma - AIP Solids pCi/g	K-40 Confidence Interval	5/19/2015	0.38	pCi/g
EV-SNL-02	Gamma - AIP Solids pCi/g	K-40 MDA	5/19/2015	0.65	pCi/g
EV-SNL-02	Gamma - AIP Solids pCi/g	Mn-54 Activity	5/19/2015	<MDA	pCi/g
EV-SNL-02	Gamma - AIP Solids pCi/g	Mn-54 Confidence Interval	5/19/2015	NA	pCi/g
EV-SNL-02	Gamma - AIP Solids pCi/g	Mn-54 MDA	5/19/2015	0.05	pCi/g
EV-SNL-02	Gamma - AIP Solids pCi/g	Co-58 Activity	5/19/2015	<MDA	pCi/g
EV-SNL-02	Gamma - AIP Solids pCi/g	Co-58 Confidence Interval	5/19/2015	NA	pCi/g
EV-SNL-02	Gamma - AIP Solids pCi/g	Co-58 MDA	5/19/2015	0.06	pCi/g
EV-SNL-02	Gamma - AIP Solids pCi/g	Co-60 Activity	5/19/2015	<MDA	pCi/g
EV-SNL-02	Gamma - AIP Solids pCi/g	Co-60 Confidence Interval	5/19/2015	NA	pCi/g
EV-SNL-02	Gamma - AIP Solids pCi/g	Co-60 MDA	5/19/2015	0.05	pCi/g
EV-SNL-02	Gamma - AIP Solids pCi/g	Zn-65 Activity	5/19/2015	<MDA	pCi/g

Location Description	Analysis	Analyte	Collection Date	Result	Units
EV-SNL-02	Gamma - AIP Solids pCi/g	Zn-65 Confidence Interval	5/19/2015	NA	pCi/g
EV-SNL-02	Gamma - AIP Solids pCi/g	Zn-65 MDA	5/19/2015	0.12	pCi/g
EV-SNL-02	Gamma - AIP Solids pCi/g	Y-88 Activity	5/19/2015	<MDA	pCi/g
EV-SNL-02	Gamma - AIP Solids pCi/g	Y-88 Confidence Interval	5/19/2015	NA	pCi/g
EV-SNL-02	Gamma - AIP Solids pCi/g	Y-88 MDA	5/19/2015	0.04	pCi/g
EV-SNL-02	Gamma - AIP Solids pCi/g	Zr-95 Activity	5/19/2015	<MDA	pCi/g
EV-SNL-02	Gamma - AIP Solids pCi/g	Zr-95 Confidence Interval	5/19/2015	NA	pCi/g
EV-SNL-02	Gamma - AIP Solids pCi/g	Zr-95 MDA	5/19/2015	0.11	pCi/g
EV-SNL-02	Gamma - AIP Solids pCi/g	Ru-103 Activity	5/19/2015	<MDA	pCi/g
EV-SNL-02	Gamma - AIP Solids pCi/g	Ru-103 Confidence Interval	5/19/2015	NA	pCi/g
EV-SNL-02	Gamma - AIP Solids pCi/g	Ru-103 MDA	5/19/2015	0.07	pCi/g
EV-SNL-02	Gamma - AIP Solids pCi/g	Sb-125 Activity	5/19/2015	<MDA	pCi/g
EV-SNL-02	Gamma - AIP Solids pCi/g	Sb-125 Confidence Interval	5/19/2015	NA	pCi/g
EV-SNL-02	Gamma - AIP Solids pCi/g	Sb-125 MDA	5/19/2015	0.14	pCi/g
EV-SNL-02	Gamma - AIP Solids pCi/g	I-131 Activity	5/19/2015	<MDA	pCi/g
EV-SNL-02	Gamma - AIP Solids pCi/g	I-131 Confidence Interval	5/19/2015	NA	pCi/g
EV-SNL-02	Gamma - AIP Solids pCi/g	I-131 MDA	5/19/2015	0.59	pCi/g
EV-SNL-02	Gamma - AIP Solids pCi/g	Cs-134 Activity	5/19/2015	<MDA	pCi/g
EV-SNL-02	Gamma - AIP Solids pCi/g	Cs-134 Confidence Interval	5/19/2015	NA	pCi/g
EV-SNL-02	Gamma - AIP Solids pCi/g	Cs-134 MDA	5/19/2015	0.05	pCi/g
EV-SNL-02	Gamma - AIP Solids pCi/g	Cs-137 Activity	5/19/2015	<MDA	pCi/g
EV-SNL-02	Gamma - AIP Solids pCi/g	Cs-137 Confidence Interval	5/19/2015	NA	pCi/g
EV-SNL-02	Gamma - AIP Solids pCi/g	Cs-137 MDA	5/19/2015	0.05	pCi/g
EV-SNL-02	Gamma - AIP Solids pCi/g	Ce-144 Activity	5/19/2015	<MDA	pCi/g
EV-SNL-02	Gamma - AIP Solids pCi/g	Ce-144 Confidence Interval	5/19/2015	NA	pCi/g
EV-SNL-02	Gamma - AIP Solids pCi/g	Ce-144 MDA	5/19/2015	0.41	pCi/g
EV-SNL-02	Gamma - AIP Solids pCi/g	Eu-152 Activity	5/19/2015	<MDA	pCi/g
EV-SNL-02	Gamma - AIP Solids pCi/g	Eu-152 Confidence Interval	5/19/2015	NA	pCi/g
EV-SNL-02	Gamma - AIP Solids pCi/g	Eu-152 MDA	5/19/2015	0.15	pCi/g
EV-SNL-02	Gamma - AIP Solids pCi/g	Eu-154 Activity	5/19/2015	<MDA	pCi/g
EV-SNL-02	Gamma - AIP Solids pCi/g	Eu-154 Confidence Interval	5/19/2015	NA	pCi/g
EV-SNL-02	Gamma - AIP Solids pCi/g	Eu-154 MDA	5/19/2015	0.11	pCi/g
EV-SNL-02	Gamma - AIP Solids pCi/g	Eu-155 Activity	5/19/2015	<MDA	pCi/g
EV-SNL-02	Gamma - AIP Solids pCi/g	Eu-155 Confidence Interval	5/19/2015	NA	pCi/g
EV-SNL-02	Gamma - AIP Solids pCi/g	Eu-155 MDA	5/19/2015	0.18	pCi/g
EV-SNL-02	Gamma - AIP Solids pCi/g	Pb-212 Activity	5/19/2015	<MDA	pCi/g
EV-SNL-02	Gamma - AIP Solids pCi/g	Pb-212 Confidence Interval	5/19/2015	NA	pCi/g
EV-SNL-02	Gamma - AIP Solids pCi/g	Pb-212 MDA	5/19/2015	0.10	pCi/g
EV-SNL-02	Gamma - AIP Solids pCi/g	Pb-214 Activity	5/19/2015	<MDA	pCi/g
EV-SNL-02	Gamma - AIP Solids pCi/g	Pb-214 Confidence Interval	5/19/2015	NA	pCi/g
EV-SNL-02	Gamma - AIP Solids pCi/g	Pb-214 MDA	5/19/2015	0.11	pCi/g
EV-SNL-02	Gamma - AIP Solids pCi/g	Ra-226 Activity	5/19/2015	<MDA	pCi/g
EV-SNL-02	Gamma - AIP Solids pCi/g	Ra-226 Confidence Interval	5/19/2015	NA	pCi/g
EV-SNL-02	Gamma - AIP Solids pCi/g	Ra-226 MDA	5/19/2015	1.22	pCi/g
EV-SNL-02	Gamma - AIP Solids pCi/g	Ac-228 Activity	5/19/2015	<MDA	pCi/g
EV-SNL-02	Gamma - AIP Solids pCi/g	Ac-228 Confidence Interval	5/19/2015	NA	pCi/g
EV-SNL-02	Gamma - AIP Solids pCi/g	Ac-228 MDA	5/19/2015	0.19	pCi/g
EV-SNL-02	Gamma - AIP Solids pCi/g	Th-234 Activity	5/19/2015	<MDA	pCi/g
EV-SNL-02	Gamma - AIP Solids pCi/g	Th-234 Confidence Interval	5/19/2015	NA	pCi/g

Location Description	Analysis	Analyte	Collection Date	Result	Units
EV-SNL-02	Gamma - AIP Solids pCi/g	Th-234 MDA	5/19/2015	1.01	pCi/g
EV-SNL-02	Gamma - AIP Solids pCi/g	Am-241 Activity	5/19/2015	<MDA	pCi/g
EV-SNL-02	Gamma - AIP Solids pCi/g	Am-241 Confidence Interval	5/19/2015	NA	pCi/g
EV-SNL-02	Gamma - AIP Solids pCi/g	Am-241 MDA	5/19/2015	0.36	pCi/g
EV-SNL-02	Tritium in Vegetation pCi/L	Tritium Activity	5/19/2015	<LLD	pCi/L
EV-SNL-02	Tritium in Vegetation pCi/L	Tritium Confidence Interval	5/19/2015	NA	pCi/L
EV-SNL-02	Tritium in Vegetation pCi/L	Tritium LLD	5/19/2015	210	pCi/L
EV-357	Gamma - AIP Solids pCi/g	Be-7 Activity	5/19/2015	<MDA	pCi/g
EV-357	Gamma - AIP Solids pCi/g	Be-7 Confidence Interval	5/19/2015	NA	pCi/g
EV-357	Gamma - AIP Solids pCi/g	Be-7 MDA	5/19/2015	0.57	pCi/g
EV-357	Gamma - AIP Solids pCi/g	Na-22 Activity	5/19/2015	<MDA	pCi/g
EV-357	Gamma - AIP Solids pCi/g	Na-22 Confidence Interval	5/19/2015	NA	pCi/g
EV-357	Gamma - AIP Solids pCi/g	Na-22 MDA	5/19/2015	0.03	pCi/g
EV-357	Gamma - AIP Solids pCi/g	K-40 Activity	5/19/2015	3.06	pCi/g
EV-357	Gamma - AIP Solids pCi/g	K-40 Confidence Interval	5/19/2015	0.47	pCi/g
EV-357	Gamma - AIP Solids pCi/g	K-40 MDA	5/19/2015	0.66	pCi/g
EV-357	Gamma - AIP Solids pCi/g	Mn-54 Activity	5/19/2015	<MDA	pCi/g
EV-357	Gamma - AIP Solids pCi/g	Mn-54 Confidence Interval	5/19/2015	NA	pCi/g
EV-357	Gamma - AIP Solids pCi/g	Mn-54 MDA	5/19/2015	0.05	pCi/g
EV-357	Gamma - AIP Solids pCi/g	Co-58 Activity	5/19/2015	<MDA	pCi/g
EV-357	Gamma - AIP Solids pCi/g	Co-58 Confidence Interval	5/19/2015	NA	pCi/g
EV-357	Gamma - AIP Solids pCi/g	Co-58 MDA	5/19/2015	0.06	pCi/g
EV-357	Gamma - AIP Solids pCi/g	Co-60 Activity	5/19/2015	<MDA	pCi/g
EV-357	Gamma - AIP Solids pCi/g	Co-60 Confidence Interval	5/19/2015	NA	pCi/g
EV-357	Gamma - AIP Solids pCi/g	Co-60 MDA	5/19/2015	0.05	pCi/g
EV-357	Gamma - AIP Solids pCi/g	Zn-65 Activity	5/19/2015	<MDA	pCi/g
EV-357	Gamma - AIP Solids pCi/g	Zn-65 Confidence Interval	5/19/2015	NA	pCi/g
EV-357	Gamma - AIP Solids pCi/g	Zn-65 MDA	5/19/2015	0.12	pCi/g
EV-357	Gamma - AIP Solids pCi/g	Y-88 Activity	5/19/2015	<MDA	pCi/g
EV-357	Gamma - AIP Solids pCi/g	Y-88 Confidence Interval	5/19/2015	NA	pCi/g
EV-357	Gamma - AIP Solids pCi/g	Y-88 MDA	5/19/2015	0.05	pCi/g
EV-357	Gamma - AIP Solids pCi/g	Zr-95 Activity	5/19/2015	<MDA	pCi/g
EV-357	Gamma - AIP Solids pCi/g	Zr-95 Confidence Interval	5/19/2015	NA	pCi/g
EV-357	Gamma - AIP Solids pCi/g	Zr-95 MDA	5/19/2015	0.11	pCi/g
EV-357	Gamma - AIP Solids pCi/g	Ru-103 Activity	5/19/2015	<MDA	pCi/g
EV-357	Gamma - AIP Solids pCi/g	Ru-103 Confidence Interval	5/19/2015	NA	pCi/g
EV-357	Gamma - AIP Solids pCi/g	Ru-103 MDA	5/19/2015	0.08	pCi/g
EV-357	Gamma - AIP Solids pCi/g	Sb-125 Activity	5/19/2015	<MDA	pCi/g
EV-357	Gamma - AIP Solids pCi/g	Sb-125 Confidence Interval	5/19/2015	NA	pCi/g
EV-357	Gamma - AIP Solids pCi/g	Sb-125 MDA	5/19/2015	0.14	pCi/g
EV-357	Gamma - AIP Solids pCi/g	I-131 Activity	5/19/2015	<MDA	pCi/g
EV-357	Gamma - AIP Solids pCi/g	I-131 Confidence Interval	5/19/2015	NA	pCi/g
EV-357	Gamma - AIP Solids pCi/g	I-131 MDA	5/19/2015	0.62	pCi/g
EV-357	Gamma - AIP Solids pCi/g	Cs-134 Activity	5/19/2015	<MDA	pCi/g
EV-357	Gamma - AIP Solids pCi/g	Cs-134 Confidence Interval	5/19/2015	NA	pCi/g
EV-357	Gamma - AIP Solids pCi/g	Cs-134 MDA	5/19/2015	0.05	pCi/g
EV-357	Gamma - AIP Solids pCi/g	Cs-137 Activity	5/19/2015	<MDA	pCi/g
EV-357	Gamma - AIP Solids pCi/g	Cs-137 Confidence Interval	5/19/2015	NA	pCi/g
EV-357	Gamma - AIP Solids pCi/g	Cs-137 MDA	5/19/2015	0.05	pCi/g

Location Description	Analysis	Analyte	Collection Date	Result	Units
EV-357	Gamma - AIP Solids pCi/g	Ce-144 Activity	5/19/2015	<MDA	pCi/g
EV-357	Gamma - AIP Solids pCi/g	Ce-144 Confidence Interval	5/19/2015	NA	pCi/g
EV-357	Gamma - AIP Solids pCi/g	Ce-144 MDA	5/19/2015	0.41	pCi/g
EV-357	Gamma - AIP Solids pCi/g	Eu-152 Activity	5/19/2015	<MDA	pCi/g
EV-357	Gamma - AIP Solids pCi/g	Eu-152 Confidence Interval	5/19/2015	NA	pCi/g
EV-357	Gamma - AIP Solids pCi/g	Eu-152 MDA	5/19/2015	0.15	pCi/g
EV-357	Gamma - AIP Solids pCi/g	Eu-154 Activity	5/19/2015	<MDA	pCi/g
EV-357	Gamma - AIP Solids pCi/g	Eu-154 Confidence Interval	5/19/2015	NA	pCi/g
EV-357	Gamma - AIP Solids pCi/g	Eu-154 MDA	5/19/2015	0.11	pCi/g
EV-357	Gamma - AIP Solids pCi/g	Eu-155 Activity	5/19/2015	<MDA	pCi/g
EV-357	Gamma - AIP Solids pCi/g	Eu-155 Confidence Interval	5/19/2015	NA	pCi/g
EV-357	Gamma - AIP Solids pCi/g	Eu-155 MDA	5/19/2015	0.18	pCi/g
EV-357	Gamma - AIP Solids pCi/g	Pb-212 Activity	5/19/2015	<MDA	pCi/g
EV-357	Gamma - AIP Solids pCi/g	Pb-212 Confidence Interval	5/19/2015	NA	pCi/g
EV-357	Gamma - AIP Solids pCi/g	Pb-212 MDA	5/19/2015	0.10	pCi/g
EV-357	Gamma - AIP Solids pCi/g	Pb-214 Activity	5/19/2015	<MDA	pCi/g
EV-357	Gamma - AIP Solids pCi/g	Pb-214 Confidence Interval	5/19/2015	NA	pCi/g
EV-357	Gamma - AIP Solids pCi/g	Pb-214 MDA	5/19/2015	0.11	pCi/g
EV-357	Gamma - AIP Solids pCi/g	Ra-226 Activity	5/19/2015	<MDA	pCi/g
EV-357	Gamma - AIP Solids pCi/g	Ra-226 Confidence Interval	5/19/2015	NA	pCi/g
EV-357	Gamma - AIP Solids pCi/g	Ra-226 MDA	5/19/2015	1.22	pCi/g
EV-357	Gamma - AIP Solids pCi/g	Ac-228 Activity	5/19/2015	<MDA	pCi/g
EV-357	Gamma - AIP Solids pCi/g	Ac-228 Confidence Interval	5/19/2015	NA	pCi/g
EV-357	Gamma - AIP Solids pCi/g	Ac-228 MDA	5/19/2015	0.20	pCi/g
EV-357	Gamma - AIP Solids pCi/g	Th-234 Activity	5/19/2015	<MDA	pCi/g
EV-357	Gamma - AIP Solids pCi/g	Th-234 Confidence Interval	5/19/2015	NA	pCi/g
EV-357	Gamma - AIP Solids pCi/g	Th-234 MDA	5/19/2015	0.93	pCi/g
EV-357	Gamma - AIP Solids pCi/g	Am-241 Activity	5/19/2015	<MDA	pCi/g
EV-357	Gamma - AIP Solids pCi/g	Am-241 Confidence Interval	5/19/2015	NA	pCi/g
EV-357	Gamma - AIP Solids pCi/g	Am-241 MDA	5/19/2015	0.36	pCi/g
EV-357	Tritium in Vegetation pCi/L	Tritium Activity	5/19/2015	796	pCi/L
EV-357	Tritium in Vegetation pCi/L	Tritium Confidence Interval	5/19/2015	147	pCi/L
EV-357	Tritium in Vegetation pCi/L	Tritium LLD	5/19/2015	209	pCi/L
EV-358	Gamma - AIP Solids pCi/g	Be-7 Activity	5/19/2015	<MDA	pCi/g
EV-358	Gamma - AIP Solids pCi/g	Be-7 Confidence Interval	5/19/2015	NA	pCi/g
EV-358	Gamma - AIP Solids pCi/g	Be-7 MDA	5/19/2015	0.61	pCi/g
EV-358	Gamma - AIP Solids pCi/g	Na-22 Activity	5/19/2015	<MDA	pCi/g
EV-358	Gamma - AIP Solids pCi/g	Na-22 Confidence Interval	5/19/2015	NA	pCi/g
EV-358	Gamma - AIP Solids pCi/g	Na-22 MDA	5/19/2015	0.04	pCi/g
EV-358	Gamma - AIP Solids pCi/g	K-40 Activity	5/19/2015	1.91	pCi/g
EV-358	Gamma - AIP Solids pCi/g	K-40 Confidence Interval	5/19/2015	0.41	pCi/g
EV-358	Gamma - AIP Solids pCi/g	K-40 MDA	5/19/2015	0.74	pCi/g
EV-358	Gamma - AIP Solids pCi/g	Mn-54 Activity	5/19/2015	<MDA	pCi/g
EV-358	Gamma - AIP Solids pCi/g	Mn-54 Confidence Interval	5/19/2015	NA	pCi/g
EV-358	Gamma - AIP Solids pCi/g	Mn-54 MDA	5/19/2015	0.05	pCi/g
EV-358	Gamma - AIP Solids pCi/g	Co-58 Activity	5/19/2015	<MDA	pCi/g
EV-358	Gamma - AIP Solids pCi/g	Co-58 Confidence Interval	5/19/2015	NA	pCi/g
EV-358	Gamma - AIP Solids pCi/g	Co-58 MDA	5/19/2015	0.06	pCi/g
EV-358	Gamma - AIP Solids pCi/g	Co-60 Activity	5/19/2015	<MDA	pCi/g

Location Description	Analysis	Analyte	Collection Date	Result	Units
EV-358	Gamma - AIP Solids pCi/g	Co-60 Confidence Interval	5/19/2015	NA	pCi/g
EV-358	Gamma - AIP Solids pCi/g	Co-60 MDA	5/19/2015	0.05	pCi/g
EV-358	Gamma - AIP Solids pCi/g	Zn-65 Activity	5/19/2015	<MDA	pCi/g
EV-358	Gamma - AIP Solids pCi/g	Zn-65 Confidence Interval	5/19/2015	NA	pCi/g
EV-358	Gamma - AIP Solids pCi/g	Zn-65 MDA	5/19/2015	0.13	pCi/g
EV-358	Gamma - AIP Solids pCi/g	Y-88 Activity	5/19/2015	<MDA	pCi/g
EV-358	Gamma - AIP Solids pCi/g	Y-88 Confidence Interval	5/19/2015	NA	pCi/g
EV-358	Gamma - AIP Solids pCi/g	Y-88 MDA	5/19/2015	0.05	pCi/g
EV-358	Gamma - AIP Solids pCi/g	Zr-95 Activity	5/19/2015	<MDA	pCi/g
EV-358	Gamma - AIP Solids pCi/g	Zr-95 Confidence Interval	5/19/2015	NA	pCi/g
EV-358	Gamma - AIP Solids pCi/g	Zr-95 MDA	5/19/2015	0.12	pCi/g
EV-358	Gamma - AIP Solids pCi/g	Ru-103 Activity	5/19/2015	<MDA	pCi/g
EV-358	Gamma - AIP Solids pCi/g	Ru-103 Confidence Interval	5/19/2015	NA	pCi/g
EV-358	Gamma - AIP Solids pCi/g	Ru-103 MDA	5/19/2015	0.08	pCi/g
EV-358	Gamma - AIP Solids pCi/g	Sb-125 Activity	5/19/2015	<MDA	pCi/g
EV-358	Gamma - AIP Solids pCi/g	Sb-125 Confidence Interval	5/19/2015	NA	pCi/g
EV-358	Gamma - AIP Solids pCi/g	Sb-125 MDA	5/19/2015	0.15	pCi/g
EV-358	Gamma - AIP Solids pCi/g	I-131 Activity	5/19/2015	<MDA	pCi/g
EV-358	Gamma - AIP Solids pCi/g	I-131 Confidence Interval	5/19/2015	NA	pCi/g
EV-358	Gamma - AIP Solids pCi/g	I-131 MDA	5/19/2015	0.68	pCi/g
EV-358	Gamma - AIP Solids pCi/g	Cs-134 Activity	5/19/2015	<MDA	pCi/g
EV-358	Gamma - AIP Solids pCi/g	Cs-134 Confidence Interval	5/19/2015	NA	pCi/g
EV-358	Gamma - AIP Solids pCi/g	Cs-134 MDA	5/19/2015	0.05	pCi/g
EV-358	Gamma - AIP Solids pCi/g	Cs-137 Activity	5/19/2015	<MDA	pCi/g
EV-358	Gamma - AIP Solids pCi/g	Cs-137 Confidence Interval	5/19/2015	NA	pCi/g
EV-358	Gamma - AIP Solids pCi/g	Cs-137 MDA	5/19/2015	0.05	pCi/g
EV-358	Gamma - AIP Solids pCi/g	Ce-144 Activity	5/19/2015	<MDA	pCi/g
EV-358	Gamma - AIP Solids pCi/g	Ce-144 Confidence Interval	5/19/2015	NA	pCi/g
EV-358	Gamma - AIP Solids pCi/g	Ce-144 MDA	5/19/2015	0.45	pCi/g
EV-358	Gamma - AIP Solids pCi/g	Eu-152 Activity	5/19/2015	<MDA	pCi/g
EV-358	Gamma - AIP Solids pCi/g	Eu-152 Confidence Interval	5/19/2015	NA	pCi/g
EV-358	Gamma - AIP Solids pCi/g	Eu-152 MDA	5/19/2015	0.16	pCi/g
EV-358	Gamma - AIP Solids pCi/g	Eu-154 Activity	5/19/2015	<MDA	pCi/g
EV-358	Gamma - AIP Solids pCi/g	Eu-154 Confidence Interval	5/19/2015	NA	pCi/g
EV-358	Gamma - AIP Solids pCi/g	Eu-154 MDA	5/19/2015	0.12	pCi/g
EV-358	Gamma - AIP Solids pCi/g	Eu-155 Activity	5/19/2015	<MDA	pCi/g
EV-358	Gamma - AIP Solids pCi/g	Eu-155 Confidence Interval	5/19/2015	NA	pCi/g
EV-358	Gamma - AIP Solids pCi/g	Eu-155 MDA	5/19/2015	0.20	pCi/g
EV-358	Gamma - AIP Solids pCi/g	Pb-212 Activity	5/19/2015	<MDA	pCi/g
EV-358	Gamma - AIP Solids pCi/g	Pb-212 Confidence Interval	5/19/2015	NA	pCi/g
EV-358	Gamma - AIP Solids pCi/g	Pb-212 MDA	5/19/2015	0.12	pCi/g
EV-358	Gamma - AIP Solids pCi/g	Pb-214 Activity	5/19/2015	<MDA	pCi/g
EV-358	Gamma - AIP Solids pCi/g	Pb-214 Confidence Interval	5/19/2015	NA	pCi/g
EV-358	Gamma - AIP Solids pCi/g	Pb-214 MDA	5/19/2015	0.11	pCi/g
EV-358	Gamma - AIP Solids pCi/g	Ra-226 Activity	5/19/2015	<MDA	pCi/g
EV-358	Gamma - AIP Solids pCi/g	Ra-226 Confidence Interval	5/19/2015	NA	pCi/g
EV-358	Gamma - AIP Solids pCi/g	Ra-226 MDA	5/19/2015	1.32	pCi/g
EV-358	Gamma - AIP Solids pCi/g	Ac-228 Activity	5/19/2015	<MDA	pCi/g
EV-358	Gamma - AIP Solids pCi/g	Ac-228 Confidence Interval	5/19/2015	NA	pCi/g



Location Description	Analysis	Analyte	Collection Date	Result	Units
EV-358	Gamma - AIP Solids pCi/g	Ac-228 MDA	5/19/2015	0.21	pCi/g
EV-358	Gamma - AIP Solids pCi/g	Th-234 Activity	5/19/2015	<MDA	pCi/g
EV-358	Gamma - AIP Solids pCi/g	Th-234 Confidence Interval	5/19/2015	NA	pCi/g
EV-358	Gamma - AIP Solids pCi/g	Th-234 MDA	5/19/2015	1.12	pCi/g
EV-358	Gamma - AIP Solids pCi/g	Am-241 Activity	5/19/2015	<MDA	pCi/g
EV-358	Gamma - AIP Solids pCi/g	Am-241 Confidence Interval	5/19/2015	NA	pCi/g
EV-358	Gamma - AIP Solids pCi/g	Am-241 MDA	5/19/2015	0.39	pCi/g
EV-358	Tritium in Vegetation pCi/L	Tritium Activity	5/19/2015	<LLD	pCi/L
EV-358	Tritium in Vegetation pCi/L	Tritium Confidence Interval	5/19/2015	NA	pCi/L
EV-358	Tritium in Vegetation pCi/L	Tritium LLD	5/19/2015	209	pCi/L
EV-359	Gamma - AIP Solids pCi/g	Be-7 Activity	5/28/2015	<MDA	pCi/g
EV-359	Gamma - AIP Solids pCi/g	Be-7 Confidence Interval	5/28/2015	NA	pCi/g
EV-359	Gamma - AIP Solids pCi/g	Be-7 MDA	5/28/2015	0.59	pCi/g
EV-359	Gamma - AIP Solids pCi/g	Na-22 Activity	5/28/2015	<MDA	pCi/g
EV-359	Gamma - AIP Solids pCi/g	Na-22 Confidence Interval	5/28/2015	NA	pCi/g
EV-359	Gamma - AIP Solids pCi/g	Na-22 MDA	5/28/2015	0.04	pCi/g
EV-359	Gamma - AIP Solids pCi/g	K-40 Activity	5/28/2015	3.14	pCi/g
EV-359	Gamma - AIP Solids pCi/g	K-40 Confidence Interval	5/28/2015	0.50	pCi/g
EV-359	Gamma - AIP Solids pCi/g	K-40 MDA	5/28/2015	0.74	pCi/g
EV-359	Gamma - AIP Solids pCi/g	Mn-54 Activity	5/28/2015	<MDA	pCi/g
EV-359	Gamma - AIP Solids pCi/g	Mn-54 Confidence Interval	5/28/2015	NA	pCi/g
EV-359	Gamma - AIP Solids pCi/g	Mn-54 MDA	5/28/2015	0.05	pCi/g
EV-359	Gamma - AIP Solids pCi/g	Co-58 Activity	5/28/2015	<MDA	pCi/g
EV-359	Gamma - AIP Solids pCi/g	Co-58 Confidence Interval	5/28/2015	NA	pCi/g
EV-359	Gamma - AIP Solids pCi/g	Co-58 MDA	5/28/2015	0.06	pCi/g
EV-359	Gamma - AIP Solids pCi/g	Co-60 Activity	5/28/2015	<MDA	pCi/g
EV-359	Gamma - AIP Solids pCi/g	Co-60 Confidence Interval	5/28/2015	NA	pCi/g
EV-359	Gamma - AIP Solids pCi/g	Co-60 MDA	5/28/2015	0.05	pCi/g
EV-359	Gamma - AIP Solids pCi/g	Zn-65 Activity	5/28/2015	<MDA	pCi/g
EV-359	Gamma - AIP Solids pCi/g	Zn-65 Confidence Interval	5/28/2015	NA	pCi/g
EV-359	Gamma - AIP Solids pCi/g	Zn-65 MDA	5/28/2015	0.13	pCi/g
EV-359	Gamma - AIP Solids pCi/g	Y-88 Activity	5/28/2015	<MDA	pCi/g
EV-359	Gamma - AIP Solids pCi/g	Y-88 Confidence Interval	5/28/2015	NA	pCi/g
EV-359	Gamma - AIP Solids pCi/g	Y-88 MDA	5/28/2015	0.05	pCi/g
EV-359	Gamma - AIP Solids pCi/g	Zr-95 Activity	5/28/2015	<MDA	pCi/g
EV-359	Gamma - AIP Solids pCi/g	Zr-95 Confidence Interval	5/28/2015	NA	pCi/g
EV-359	Gamma - AIP Solids pCi/g	Zr-95 MDA	5/28/2015	0.11	pCi/g
EV-359	Gamma - AIP Solids pCi/g	Ru-103 Activity	5/28/2015	<MDA	pCi/g
EV-359	Gamma - AIP Solids pCi/g	Ru-103 Confidence Interval	5/28/2015	NA	pCi/g
EV-359	Gamma - AIP Solids pCi/g	Ru-103 MDA	5/28/2015	0.07	pCi/g
EV-359	Gamma - AIP Solids pCi/g	Sb-125 Activity	5/28/2015	<MDA	pCi/g
EV-359	Gamma - AIP Solids pCi/g	Sb-125 Confidence Interval	5/28/2015	NA	pCi/g
EV-359	Gamma - AIP Solids pCi/g	Sb-125 MDA	5/28/2015	0.15	pCi/g
EV-359	Gamma - AIP Solids pCi/g	I-131 Activity	5/28/2015	<MDA	pCi/g
EV-359	Gamma - AIP Solids pCi/g	I-131 Confidence Interval	5/28/2015	NA	pCi/g
EV-359	Gamma - AIP Solids pCi/g	I-131 MDA	5/28/2015	0.36	pCi/g
EV-359	Gamma - AIP Solids pCi/g	Cs-134 Activity	5/28/2015	<MDA	pCi/g
EV-359	Gamma - AIP Solids pCi/g	Cs-134 Confidence Interval	5/28/2015	NA	pCi/g
EV-359	Gamma - AIP Solids pCi/g	Cs-134 MDA	5/28/2015	0.06	pCi/g

Location Description	Analysis	Analyte	Collection Date	Result	Units
EV-359	Gamma - AIP Solids pCi/g	Cs-137 Activity	5/28/2015	<MDA	pCi/g
EV-359	Gamma - AIP Solids pCi/g	Cs-137 Confidence Interval	5/28/2015	NA	pCi/g
EV-359	Gamma - AIP Solids pCi/g	Cs-137 MDA	5/28/2015	0.06	pCi/g
EV-359	Gamma - AIP Solids pCi/g	Ce-144 Activity	5/28/2015	<MDA	pCi/g
EV-359	Gamma - AIP Solids pCi/g	Ce-144 Confidence Interval	5/28/2015	NA	pCi/g
EV-359	Gamma - AIP Solids pCi/g	Ce-144 MDA	5/28/2015	0.46	pCi/g
EV-359	Gamma - AIP Solids pCi/g	Eu-152 Activity	5/28/2015	<MDA	pCi/g
EV-359	Gamma - AIP Solids pCi/g	Eu-152 Confidence Interval	5/28/2015	NA	pCi/g
EV-359	Gamma - AIP Solids pCi/g	Eu-152 MDA	5/28/2015	0.17	pCi/g
EV-359	Gamma - AIP Solids pCi/g	Eu-154 Activity	5/28/2015	<MDA	pCi/g
EV-359	Gamma - AIP Solids pCi/g	Eu-154 Confidence Interval	5/28/2015	NA	pCi/g
EV-359	Gamma - AIP Solids pCi/g	Eu-154 MDA	5/28/2015	0.12	pCi/g
EV-359	Gamma - AIP Solids pCi/g	Eu-155 Activity	5/28/2015	<MDA	pCi/g
EV-359	Gamma - AIP Solids pCi/g	Eu-155 Confidence Interval	5/28/2015	NA	pCi/g
EV-359	Gamma - AIP Solids pCi/g	Eu-155 MDA	5/28/2015	0.19	pCi/g
EV-359	Gamma - AIP Solids pCi/g	Pb-212 Activity	5/28/2015	<MDA	pCi/g
EV-359	Gamma - AIP Solids pCi/g	Pb-212 Confidence Interval	5/28/2015	NA	pCi/g
EV-359	Gamma - AIP Solids pCi/g	Pb-212 MDA	5/28/2015	0.12	pCi/g
EV-359	Gamma - AIP Solids pCi/g	Pb-214 Activity	5/28/2015	<MDA	pCi/g
EV-359	Gamma - AIP Solids pCi/g	Pb-214 Confidence Interval	5/28/2015	NA	pCi/g
EV-359	Gamma - AIP Solids pCi/g	Pb-214 MDA	5/28/2015	0.12	pCi/g
EV-359	Gamma - AIP Solids pCi/g	Ra-226 Activity	5/28/2015	<MDA	pCi/g
EV-359	Gamma - AIP Solids pCi/g	Ra-226 Confidence Interval	5/28/2015	NA	pCi/g
EV-359	Gamma - AIP Solids pCi/g	Ra-226 MDA	5/28/2015	1.36	pCi/g
EV-359	Gamma - AIP Solids pCi/g	Ac-228 Activity	5/28/2015	<MDA	pCi/g
EV-359	Gamma - AIP Solids pCi/g	Ac-228 Confidence Interval	5/28/2015	NA	pCi/g
EV-359	Gamma - AIP Solids pCi/g	Ac-228 MDA	5/28/2015	0.21	pCi/g
EV-359	Gamma - AIP Solids pCi/g	Th-234 Activity	5/28/2015	<MDA	pCi/g
EV-359	Gamma - AIP Solids pCi/g	Th-234 Confidence Interval	5/28/2015	NA	pCi/g
EV-359	Gamma - AIP Solids pCi/g	Th-234 MDA	5/28/2015	1.13	pCi/g
EV-359	Gamma - AIP Solids pCi/g	Am-241 Activity	5/28/2015	<MDA	pCi/g
EV-359	Gamma - AIP Solids pCi/g	Am-241 Confidence Interval	5/28/2015	NA	pCi/g
EV-359	Gamma - AIP Solids pCi/g	Am-241 MDA	5/28/2015	0.40	pCi/g
EV-359	Tritium in Vegetation pCi/L	Tritium Activity	5/28/2015	<LLD	pCi/L
EV-359	Tritium in Vegetation pCi/L	Tritium Confidence Interval	5/28/2015	NA	pCi/L
EV-359	Tritium in Vegetation pCi/L	Tritium LLD	5/28/2015	207	pCi/L
EV-360	Gamma - AIP Solids pCi/g	Be-7 Activity	5/28/2015	<MDA	pCi/g
EV-360	Gamma - AIP Solids pCi/g	Be-7 Confidence Interval	5/28/2015	NA	pCi/g
EV-360	Gamma - AIP Solids pCi/g	Be-7 MDA	5/28/2015	0.51	pCi/g
EV-360	Gamma - AIP Solids pCi/g	Na-22 Activity	5/28/2015	<MDA	pCi/g
EV-360	Gamma - AIP Solids pCi/g	Na-22 Confidence Interval	5/28/2015	NA	pCi/g
EV-360	Gamma - AIP Solids pCi/g	Na-22 MDA	5/28/2015	0.03	pCi/g
EV-360	Gamma - AIP Solids pCi/g	K-40 Activity	5/28/2015	1.25	pCi/g
EV-360	Gamma - AIP Solids pCi/g	K-40 Confidence Interval	5/28/2015	0.35	pCi/g
EV-360	Gamma - AIP Solids pCi/g	K-40 MDA	5/28/2015	0.69	pCi/g
EV-360	Gamma - AIP Solids pCi/g	Mn-54 Activity	5/28/2015	<MDA	pCi/g
EV-360	Gamma - AIP Solids pCi/g	Mn-54 Confidence Interval	5/28/2015	NA	pCi/g
EV-360	Gamma - AIP Solids pCi/g	Mn-54 MDA	5/28/2015	0.05	pCi/g
EV-360	Gamma - AIP Solids pCi/g	Co-58 Activity	5/28/2015	<MDA	pCi/g

Location Description	Analysis	Analyte	Collection Date	Result	Units
EV-360	Gamma - AIP Solids pCi/g	Co-58 Confidence Interval	5/28/2015	NA	pCi/g
EV-360	Gamma - AIP Solids pCi/g	Co-58 MDA	5/28/2015	0.06	pCi/g
EV-360	Gamma - AIP Solids pCi/g	Co-60 Activity	5/28/2015	<MDA	pCi/g
EV-360	Gamma - AIP Solids pCi/g	Co-60 Confidence Interval	5/28/2015	NA	pCi/g
EV-360	Gamma - AIP Solids pCi/g	Co-60 MDA	5/28/2015	0.04	pCi/g
EV-360	Gamma - AIP Solids pCi/g	Zn-65 Activity	5/28/2015	<MDA	pCi/g
EV-360	Gamma - AIP Solids pCi/g	Zn-65 Confidence Interval	5/28/2015	NA	pCi/g
EV-360	Gamma - AIP Solids pCi/g	Zn-65 MDA	5/28/2015	0.11	pCi/g
EV-360	Gamma - AIP Solids pCi/g	Y-88 Activity	5/28/2015	<MDA	pCi/g
EV-360	Gamma - AIP Solids pCi/g	Y-88 Confidence Interval	5/28/2015	NA	pCi/g
EV-360	Gamma - AIP Solids pCi/g	Y-88 MDA	5/28/2015	0.05	pCi/g
EV-360	Gamma - AIP Solids pCi/g	Zr-95 Activity	5/28/2015	<MDA	pCi/g
EV-360	Gamma - AIP Solids pCi/g	Zr-95 Confidence Interval	5/28/2015	NA	pCi/g
EV-360	Gamma - AIP Solids pCi/g	Zr-95 MDA	5/28/2015	0.10	pCi/g
EV-360	Gamma - AIP Solids pCi/g	Ru-103 Activity	5/28/2015	<MDA	pCi/g
EV-360	Gamma - AIP Solids pCi/g	Ru-103 Confidence Interval	5/28/2015	NA	pCi/g
EV-360	Gamma - AIP Solids pCi/g	Ru-103 MDA	5/28/2015	0.07	pCi/g
EV-360	Gamma - AIP Solids pCi/g	Sb-125 Activity	5/28/2015	<MDA	pCi/g
EV-360	Gamma - AIP Solids pCi/g	Sb-125 Confidence Interval	5/28/2015	NA	pCi/g
EV-360	Gamma - AIP Solids pCi/g	Sb-125 MDA	5/28/2015	0.14	pCi/g
EV-360	Gamma - AIP Solids pCi/g	I-131 Activity	5/28/2015	<MDA	pCi/g
EV-360	Gamma - AIP Solids pCi/g	I-131 Confidence Interval	5/28/2015	NA	pCi/g
EV-360	Gamma - AIP Solids pCi/g	I-131 MDA	5/28/2015	0.33	pCi/g
EV-360	Gamma - AIP Solids pCi/g	Cs-134 Activity	5/28/2015	<MDA	pCi/g
EV-360	Gamma - AIP Solids pCi/g	Cs-134 Confidence Interval	5/28/2015	NA	pCi/g
EV-360	Gamma - AIP Solids pCi/g	Cs-134 MDA	5/28/2015	0.05	pCi/g
EV-360	Gamma - AIP Solids pCi/g	Cs-137 Activity	5/28/2015	<MDA	pCi/g
EV-360	Gamma - AIP Solids pCi/g	Cs-137 Confidence Interval	5/28/2015	NA	pCi/g
EV-360	Gamma - AIP Solids pCi/g	Cs-137 MDA	5/28/2015	0.05	pCi/g
EV-360	Gamma - AIP Solids pCi/g	Ce-144 Activity	5/28/2015	<MDA	pCi/g
EV-360	Gamma - AIP Solids pCi/g	Ce-144 Confidence Interval	5/28/2015	NA	pCi/g
EV-360	Gamma - AIP Solids pCi/g	Ce-144 MDA	5/28/2015	0.40	pCi/g
EV-360	Gamma - AIP Solids pCi/g	Eu-152 Activity	5/28/2015	<MDA	pCi/g
EV-360	Gamma - AIP Solids pCi/g	Eu-152 Confidence Interval	5/28/2015	NA	pCi/g
EV-360	Gamma - AIP Solids pCi/g	Eu-152 MDA	5/28/2015	0.14	pCi/g
EV-360	Gamma - AIP Solids pCi/g	Eu-154 Activity	5/28/2015	<MDA	pCi/g
EV-360	Gamma - AIP Solids pCi/g	Eu-154 Confidence Interval	5/28/2015	NA	pCi/g
EV-360	Gamma - AIP Solids pCi/g	Eu-154 MDA	5/28/2015	0.10	pCi/g
EV-360	Gamma - AIP Solids pCi/g	Eu-155 Activity	5/28/2015	<MDA	pCi/g
EV-360	Gamma - AIP Solids pCi/g	Eu-155 Confidence Interval	5/28/2015	NA	pCi/g
EV-360	Gamma - AIP Solids pCi/g	Eu-155 MDA	5/28/2015	0.17	pCi/g
EV-360	Gamma - AIP Solids pCi/g	Pb-212 Activity	5/28/2015	<MDA	pCi/g
EV-360	Gamma - AIP Solids pCi/g	Pb-212 Confidence Interval	5/28/2015	NA	pCi/g
EV-360	Gamma - AIP Solids pCi/g	Pb-212 MDA	5/28/2015	0.09	pCi/g
EV-360	Gamma - AIP Solids pCi/g	Pb-214 Activity	5/28/2015	<MDA	pCi/g
EV-360	Gamma - AIP Solids pCi/g	Pb-214 Confidence Interval	5/28/2015	NA	pCi/g
EV-360	Gamma - AIP Solids pCi/g	Pb-214 MDA	5/28/2015	0.11	pCi/g
EV-360	Gamma - AIP Solids pCi/g	Ra-226 Activity	5/28/2015	<MDA	pCi/g
EV-360	Gamma - AIP Solids pCi/g	Ra-226 Confidence Interval	5/28/2015	NA	pCi/g

Location Description	Analysis	Analyte	Collection Date	Result	Units
EV-360	Gamma - AIP Solids pCi/g	Ra-226 MDA	5/28/2015	1.21	pCi/g
EV-360	Gamma - AIP Solids pCi/g	Ac-228 Activity	5/28/2015	<MDA	pCi/g
EV-360	Gamma - AIP Solids pCi/g	Ac-228 Confidence Interval	5/28/2015	NA	pCi/g
EV-360	Gamma - AIP Solids pCi/g	Ac-228 MDA	5/28/2015	0.19	pCi/g
EV-360	Gamma - AIP Solids pCi/g	Th-234 Activity	5/28/2015	<MDA	pCi/g
EV-360	Gamma - AIP Solids pCi/g	Th-234 Confidence Interval	5/28/2015	NA	pCi/g
EV-360	Gamma - AIP Solids pCi/g	Th-234 MDA	5/28/2015	1.02	pCi/g
EV-360	Gamma - AIP Solids pCi/g	Am-241 Activity	5/28/2015	<MDA	pCi/g
EV-360	Gamma - AIP Solids pCi/g	Am-241 Confidence Interval	5/28/2015	NA	pCi/g
EV-360	Gamma - AIP Solids pCi/g	Am-241 MDA	5/28/2015	0.36	pCi/g
EV-360	Tritium in Vegetation pCi/L	Tritium Activity	5/28/2015	213	pCi/L
EV-360	Tritium in Vegetation pCi/L	Tritium Confidence Interval	5/28/2015	129	pCi/L
EV-360	Tritium in Vegetation pCi/L	Tritium LLD	5/28/2015	208	pCi/L
EV-361	Gamma - AIP Solids pCi/g	Be-7 Activity	5/28/2015	<MDA	pCi/g
EV-361	Gamma - AIP Solids pCi/g	Be-7 Confidence Interval	5/28/2015	NA	pCi/g
EV-361	Gamma - AIP Solids pCi/g	Be-7 MDA	5/28/2015	0.55	pCi/g
EV-361	Gamma - AIP Solids pCi/g	Na-22 Activity	5/28/2015	<MDA	pCi/g
EV-361	Gamma - AIP Solids pCi/g	Na-22 Confidence Interval	5/28/2015	NA	pCi/g
EV-361	Gamma - AIP Solids pCi/g	Na-22 MDA	5/28/2015	0.04	pCi/g
EV-361	Gamma - AIP Solids pCi/g	K-40 Activity	5/28/2015	1.63	pCi/g
EV-361	Gamma - AIP Solids pCi/g	K-40 Confidence Interval	5/28/2015	0.36	pCi/g
EV-361	Gamma - AIP Solids pCi/g	K-40 MDA	5/28/2015	0.66	pCi/g
EV-361	Gamma - AIP Solids pCi/g	Mn-54 Activity	5/28/2015	<MDA	pCi/g
EV-361	Gamma - AIP Solids pCi/g	Mn-54 Confidence Interval	5/28/2015	NA	pCi/g
EV-361	Gamma - AIP Solids pCi/g	Mn-54 MDA	5/28/2015	0.05	pCi/g
EV-361	Gamma - AIP Solids pCi/g	Co-58 Activity	5/28/2015	<MDA	pCi/g
EV-361	Gamma - AIP Solids pCi/g	Co-58 Confidence Interval	5/28/2015	NA	pCi/g
EV-361	Gamma - AIP Solids pCi/g	Co-58 MDA	5/28/2015	0.06	pCi/g
EV-361	Gamma - AIP Solids pCi/g	Co-60 Activity	5/28/2015	<MDA	pCi/g
EV-361	Gamma - AIP Solids pCi/g	Co-60 Confidence Interval	5/28/2015	NA	pCi/g
EV-361	Gamma - AIP Solids pCi/g	Co-60 MDA	5/28/2015	0.05	pCi/g
EV-361	Gamma - AIP Solids pCi/g	Zn-65 Activity	5/28/2015	<MDA	pCi/g
EV-361	Gamma - AIP Solids pCi/g	Zn-65 Confidence Interval	5/28/2015	NA	pCi/g
EV-361	Gamma - AIP Solids pCi/g	Zn-65 MDA	5/28/2015	0.11	pCi/g
EV-361	Gamma - AIP Solids pCi/g	Y-88 Activity	5/28/2015	<MDA	pCi/g
EV-361	Gamma - AIP Solids pCi/g	Y-88 Confidence Interval	5/28/2015	NA	pCi/g
EV-361	Gamma - AIP Solids pCi/g	Y-88 MDA	5/28/2015	0.05	pCi/g
EV-361	Gamma - AIP Solids pCi/g	Zr-95 Activity	5/28/2015	<MDA	pCi/g
EV-361	Gamma - AIP Solids pCi/g	Zr-95 Confidence Interval	5/28/2015	NA	pCi/g
EV-361	Gamma - AIP Solids pCi/g	Zr-95 MDA	5/28/2015	0.10	pCi/g
EV-361	Gamma - AIP Solids pCi/g	Ru-103 Activity	5/28/2015	<MDA	pCi/g
EV-361	Gamma - AIP Solids pCi/g	Ru-103 Confidence Interval	5/28/2015	NA	pCi/g
EV-361	Gamma - AIP Solids pCi/g	Ru-103 MDA	5/28/2015	0.07	pCi/g
EV-361	Gamma - AIP Solids pCi/g	Sb-125 Activity	5/28/2015	<MDA	pCi/g
EV-361	Gamma - AIP Solids pCi/g	Sb-125 Confidence Interval	5/28/2015	NA	pCi/g
EV-361	Gamma - AIP Solids pCi/g	Sb-125 MDA	5/28/2015	0.14	pCi/g
EV-361	Gamma - AIP Solids pCi/g	I-131 Activity	5/28/2015	<MDA	pCi/g
EV-361	Gamma - AIP Solids pCi/g	I-131 Confidence Interval	5/28/2015	NA	pCi/g
EV-361	Gamma - AIP Solids pCi/g	I-131 MDA	5/28/2015	0.40	pCi/g

Location Description	Analysis	Analyte	Collection Date	Result	Units
EV-361	Gamma - AIP Solids pCi/g	Cs-134 Activity	5/28/2015	<MDA	pCi/g
EV-361	Gamma - AIP Solids pCi/g	Cs-134 Confidence Interval	5/28/2015	NA	pCi/g
EV-361	Gamma - AIP Solids pCi/g	Cs-134 MDA	5/28/2015	0.05	pCi/g
EV-361	Gamma - AIP Solids pCi/g	Cs-137 Activity	5/28/2015	<MDA	pCi/g
EV-361	Gamma - AIP Solids pCi/g	Cs-137 Confidence Interval	5/28/2015	NA	pCi/g
EV-361	Gamma - AIP Solids pCi/g	Cs-137 MDA	5/28/2015	0.05	pCi/g
EV-361	Gamma - AIP Solids pCi/g	Ce-144 Activity	5/28/2015	<MDA	pCi/g
EV-361	Gamma - AIP Solids pCi/g	Ce-144 Confidence Interval	5/28/2015	NA	pCi/g
EV-361	Gamma - AIP Solids pCi/g	Ce-144 MDA	5/28/2015	0.41	pCi/g
EV-361	Gamma - AIP Solids pCi/g	Eu-152 Activity	5/28/2015	<MDA	pCi/g
EV-361	Gamma - AIP Solids pCi/g	Eu-152 Confidence Interval	5/28/2015	NA	pCi/g
EV-361	Gamma - AIP Solids pCi/g	Eu-152 MDA	5/28/2015	0.15	pCi/g
EV-361	Gamma - AIP Solids pCi/g	Eu-154 Activity	5/28/2015	<MDA	pCi/g
EV-361	Gamma - AIP Solids pCi/g	Eu-154 Confidence Interval	5/28/2015	NA	pCi/g
EV-361	Gamma - AIP Solids pCi/g	Eu-154 MDA	5/28/2015	0.11	pCi/g
EV-361	Gamma - AIP Solids pCi/g	Eu-155 Activity	5/28/2015	<MDA	pCi/g
EV-361	Gamma - AIP Solids pCi/g	Eu-155 Confidence Interval	5/28/2015	NA	pCi/g
EV-361	Gamma - AIP Solids pCi/g	Eu-155 MDA	5/28/2015	0.18	pCi/g
EV-361	Gamma - AIP Solids pCi/g	Pb-212 Activity	5/28/2015	<MDA	pCi/g
EV-361	Gamma - AIP Solids pCi/g	Pb-212 Confidence Interval	5/28/2015	NA	pCi/g
EV-361	Gamma - AIP Solids pCi/g	Pb-212 MDA	5/28/2015	0.11	pCi/g
EV-361	Gamma - AIP Solids pCi/g	Pb-214 Activity	5/28/2015	<MDA	pCi/g
EV-361	Gamma - AIP Solids pCi/g	Pb-214 Confidence Interval	5/28/2015	NA	pCi/g
EV-361	Gamma - AIP Solids pCi/g	Pb-214 MDA	5/28/2015	0.10	pCi/g
EV-361	Gamma - AIP Solids pCi/g	Ra-226 Activity	5/28/2015	<MDA	pCi/g
EV-361	Gamma - AIP Solids pCi/g	Ra-226 Confidence Interval	5/28/2015	NA	pCi/g
EV-361	Gamma - AIP Solids pCi/g	Ra-226 MDA	5/28/2015	1.24	pCi/g
EV-361	Gamma - AIP Solids pCi/g	Ac-228 Activity	5/28/2015	<MDA	pCi/g
EV-361	Gamma - AIP Solids pCi/g	Ac-228 Confidence Interval	5/28/2015	NA	pCi/g
EV-361	Gamma - AIP Solids pCi/g	Ac-228 MDA	5/28/2015	0.20	pCi/g
EV-361	Gamma - AIP Solids pCi/g	Th-234 Activity	5/28/2015	<MDA	pCi/g
EV-361	Gamma - AIP Solids pCi/g	Th-234 Confidence Interval	5/28/2015	NA	pCi/g
EV-361	Gamma - AIP Solids pCi/g	Th-234 MDA	5/28/2015	0.86	pCi/g
EV-361	Gamma - AIP Solids pCi/g	Am-241 Activity	5/28/2015	<MDA	pCi/g
EV-361	Gamma - AIP Solids pCi/g	Am-241 Confidence Interval	5/28/2015	NA	pCi/g
EV-361	Gamma - AIP Solids pCi/g	Am-241 MDA	5/28/2015	0.35	pCi/g
EV-361	Tritium in Vegetation pCi/L	Tritium Activity	5/28/2015	<LLD	pCi/L
EV-361	Tritium in Vegetation pCi/L	Tritium Confidence Interval	5/28/2015	NA	pCi/L
EV-361	Tritium in Vegetation pCi/L	Tritium LLD	5/28/2015	208	pCi/L
EV-362	Gamma - AIP Solids pCi/g	Be-7 Activity	6/5/2015	<MDA	pCi/g
EV-362	Gamma - AIP Solids pCi/g	Be-7 Confidence Interval	6/5/2015	NA	pCi/g
EV-362	Gamma - AIP Solids pCi/g	Be-7 MDA	6/5/2015	0.52	pCi/g
EV-362	Gamma - AIP Solids pCi/g	Na-22 Activity	6/5/2015	<MDA	pCi/g
EV-362	Gamma - AIP Solids pCi/g	Na-22 Confidence Interval	6/5/2015	NA	pCi/g
EV-362	Gamma - AIP Solids pCi/g	Na-22 MDA	6/5/2015	0.03	pCi/g
EV-362	Gamma - AIP Solids pCi/g	K-40 Activity	6/5/2015	1.52	pCi/g
EV-362	Gamma - AIP Solids pCi/g	K-40 Confidence Interval	6/5/2015	0.36	pCi/g
EV-362	Gamma - AIP Solids pCi/g	K-40 MDA	6/5/2015	0.68	pCi/g
EV-362	Gamma - AIP Solids pCi/g	Mn-54 Activity	6/5/2015	<MDA	pCi/g

Location Description	Analysis	Analyte	Collection Date	Result	Units
EV-362	Gamma - AIP Solids pCi/g	Mn-54 Confidence Interval	6/5/2015	NA	pCi/g
EV-362	Gamma - AIP Solids pCi/g	Mn-54 MDA	6/5/2015	0.04	pCi/g
EV-362	Gamma - AIP Solids pCi/g	Co-58 Activity	6/5/2015	<MDA	pCi/g
EV-362	Gamma - AIP Solids pCi/g	Co-58 Confidence Interval	6/5/2015	NA	pCi/g
EV-362	Gamma - AIP Solids pCi/g	Co-58 MDA	6/5/2015	0.05	pCi/g
EV-362	Gamma - AIP Solids pCi/g	Co-60 Activity	6/5/2015	<MDA	pCi/g
EV-362	Gamma - AIP Solids pCi/g	Co-60 Confidence Interval	6/5/2015	NA	pCi/g
EV-362	Gamma - AIP Solids pCi/g	Co-60 MDA	6/5/2015	0.05	pCi/g
EV-362	Gamma - AIP Solids pCi/g	Zn-65 Activity	6/5/2015	<MDA	pCi/g
EV-362	Gamma - AIP Solids pCi/g	Zn-65 Confidence Interval	6/5/2015	NA	pCi/g
EV-362	Gamma - AIP Solids pCi/g	Zn-65 MDA	6/5/2015	0.11	pCi/g
EV-362	Gamma - AIP Solids pCi/g	Y-88 Activity	6/5/2015	<MDA	pCi/g
EV-362	Gamma - AIP Solids pCi/g	Y-88 Confidence Interval	6/5/2015	NA	pCi/g
EV-362	Gamma - AIP Solids pCi/g	Y-88 MDA	6/5/2015	0.04	pCi/g
EV-362	Gamma - AIP Solids pCi/g	Zr-95 Activity	6/5/2015	<MDA	pCi/g
EV-362	Gamma - AIP Solids pCi/g	Zr-95 Confidence Interval	6/5/2015	NA	pCi/g
EV-362	Gamma - AIP Solids pCi/g	Zr-95 MDA	6/5/2015	0.09	pCi/g
EV-362	Gamma - AIP Solids pCi/g	Ru-103 Activity	6/5/2015	<MDA	pCi/g
EV-362	Gamma - AIP Solids pCi/g	Ru-103 Confidence Interval	6/5/2015	NA	pCi/g
EV-362	Gamma - AIP Solids pCi/g	Ru-103 MDA	6/5/2015	0.06	pCi/g
EV-362	Gamma - AIP Solids pCi/g	Sb-125 Activity	6/5/2015	<MDA	pCi/g
EV-362	Gamma - AIP Solids pCi/g	Sb-125 Confidence Interval	6/5/2015	NA	pCi/g
EV-362	Gamma - AIP Solids pCi/g	Sb-125 MDA	6/5/2015	0.13	pCi/g
EV-362	Gamma - AIP Solids pCi/g	I-131 Activity	6/5/2015	<MDA	pCi/g
EV-362	Gamma - AIP Solids pCi/g	I-131 Confidence Interval	6/5/2015	NA	pCi/g
EV-362	Gamma - AIP Solids pCi/g	I-131 MDA	6/5/2015	0.21	pCi/g
EV-362	Gamma - AIP Solids pCi/g	Cs-134 Activity	6/5/2015	<MDA	pCi/g
EV-362	Gamma - AIP Solids pCi/g	Cs-134 Confidence Interval	6/5/2015	NA	pCi/g
EV-362	Gamma - AIP Solids pCi/g	Cs-134 MDA	6/5/2015	0.05	pCi/g
EV-362	Gamma - AIP Solids pCi/g	Cs-137 Activity	6/5/2015	<MDA	pCi/g
EV-362	Gamma - AIP Solids pCi/g	Cs-137 Confidence Interval	6/5/2015	NA	pCi/g
EV-362	Gamma - AIP Solids pCi/g	Cs-137 MDA	6/5/2015	0.05	pCi/g
EV-362	Gamma - AIP Solids pCi/g	Ce-144 Activity	6/5/2015	<MDA	pCi/g
EV-362	Gamma - AIP Solids pCi/g	Ce-144 Confidence Interval	6/5/2015	NA	pCi/g
EV-362	Gamma - AIP Solids pCi/g	Ce-144 MDA	6/5/2015	0.39	pCi/g
EV-362	Gamma - AIP Solids pCi/g	Eu-152 Activity	6/5/2015	<MDA	pCi/g
EV-362	Gamma - AIP Solids pCi/g	Eu-152 Confidence Interval	6/5/2015	NA	pCi/g
EV-362	Gamma - AIP Solids pCi/g	Eu-152 MDA	6/5/2015	0.15	pCi/g
EV-362	Gamma - AIP Solids pCi/g	Eu-154 Activity	6/5/2015	<MDA	pCi/g
EV-362	Gamma - AIP Solids pCi/g	Eu-154 Confidence Interval	6/5/2015	NA	pCi/g
EV-362	Gamma - AIP Solids pCi/g	Eu-154 MDA	6/5/2015	0.10	pCi/g
EV-362	Gamma - AIP Solids pCi/g	Eu-155 Activity	6/5/2015	<MDA	pCi/g
EV-362	Gamma - AIP Solids pCi/g	Eu-155 Confidence Interval	6/5/2015	NA	pCi/g
EV-362	Gamma - AIP Solids pCi/g	Eu-155 MDA	6/5/2015	0.17	pCi/g
EV-362	Gamma - AIP Solids pCi/g	Pb-212 Activity	6/5/2015	<MDA	pCi/g
EV-362	Gamma - AIP Solids pCi/g	Pb-212 Confidence Interval	6/5/2015	NA	pCi/g
EV-362	Gamma - AIP Solids pCi/g	Pb-212 MDA	6/5/2015	0.09	pCi/g
EV-362	Gamma - AIP Solids pCi/g	Pb-214 Activity	6/5/2015	<MDA	pCi/g
EV-362	Gamma - AIP Solids pCi/g	Pb-214 Confidence Interval	6/5/2015	NA	pCi/g

Location Description	Analysis	Analyte	Collection Date	Result	Units
EV-362	Gamma - AIP Solids pCi/g	Pb-214 MDA	6/5/2015	0.10	pCi/g
EV-362	Gamma - AIP Solids pCi/g	Ra-226 Activity	6/5/2015	<MDA	pCi/g
EV-362	Gamma - AIP Solids pCi/g	Ra-226 Confidence Interval	6/5/2015	NA	pCi/g
EV-362	Gamma - AIP Solids pCi/g	Ra-226 MDA	6/5/2015	1.18	pCi/g
EV-362	Gamma - AIP Solids pCi/g	Ac-228 Activity	6/5/2015	<MDA	pCi/g
EV-362	Gamma - AIP Solids pCi/g	Ac-228 Confidence Interval	6/5/2015	NA	pCi/g
EV-362	Gamma - AIP Solids pCi/g	Ac-228 MDA	6/5/2015	0.19	pCi/g
EV-362	Gamma - AIP Solids pCi/g	Th-234 Activity	6/5/2015	<MDA	pCi/g
EV-362	Gamma - AIP Solids pCi/g	Th-234 Confidence Interval	6/5/2015	NA	pCi/g
EV-362	Gamma - AIP Solids pCi/g	Th-234 MDA	6/5/2015	1.01	pCi/g
EV-362	Gamma - AIP Solids pCi/g	Am-241 Activity	6/5/2015	<MDA	pCi/g
EV-362	Gamma - AIP Solids pCi/g	Am-241 Confidence Interval	6/5/2015	NA	pCi/g
EV-362	Gamma - AIP Solids pCi/g	Am-241 MDA	6/5/2015	0.34	pCi/g
EV-362	Tritium in Vegetation pCi/L	Tritium Activity	6/5/2015	252	pCi/L
EV-362	Tritium in Vegetation pCi/L	Tritium Confidence Interval	6/5/2015	130	pCi/L
EV-362	Tritium in Vegetation pCi/L	Tritium LLD	6/5/2015	207	pCi/L
EV-363	Gamma - AIP Solids pCi/g	Be-7 Activity	6/21/2015	<MDA	pCi/g
EV-363	Gamma - AIP Solids pCi/g	Be-7 Confidence Interval	6/21/2015	NA	pCi/g
EV-363	Gamma - AIP Solids pCi/g	Be-7 MDA	6/21/2015	0.60	pCi/g
EV-363	Gamma - AIP Solids pCi/g	Na-22 Activity	6/21/2015	<MDA	pCi/g
EV-363	Gamma - AIP Solids pCi/g	Na-22 Confidence Interval	6/21/2015	NA	pCi/g
EV-363	Gamma - AIP Solids pCi/g	Na-22 MDA	6/21/2015	0.03	pCi/g
EV-363	Gamma - AIP Solids pCi/g	K-40 Activity	6/21/2015	<MDA	pCi/g
EV-363	Gamma - AIP Solids pCi/g	K-40 Confidence Interval	6/21/2015	NA	pCi/g
EV-363	Gamma - AIP Solids pCi/g	K-40 MDA	6/21/2015	0.70	pCi/g
EV-363	Gamma - AIP Solids pCi/g	Mn-54 Activity	6/21/2015	<MDA	pCi/g
EV-363	Gamma - AIP Solids pCi/g	Mn-54 Confidence Interval	6/21/2015	NA	pCi/g
EV-363	Gamma - AIP Solids pCi/g	Mn-54 MDA	6/21/2015	0.04	pCi/g
EV-363	Gamma - AIP Solids pCi/g	Co-58 Activity	6/21/2015	<MDA	pCi/g
EV-363	Gamma - AIP Solids pCi/g	Co-58 Confidence Interval	6/21/2015	NA	pCi/g
EV-363	Gamma - AIP Solids pCi/g	Co-58 MDA	6/21/2015	0.06	pCi/g
EV-363	Gamma - AIP Solids pCi/g	Co-60 Activity	6/21/2015	<MDA	pCi/g
EV-363	Gamma - AIP Solids pCi/g	Co-60 Confidence Interval	6/21/2015	NA	pCi/g
EV-363	Gamma - AIP Solids pCi/g	Co-60 MDA	6/21/2015	0.04	pCi/g
EV-363	Gamma - AIP Solids pCi/g	Zn-65 Activity	6/21/2015	<MDA	pCi/g
EV-363	Gamma - AIP Solids pCi/g	Zn-65 Confidence Interval	6/21/2015	NA	pCi/g
EV-363	Gamma - AIP Solids pCi/g	Zn-65 MDA	6/21/2015	0.11	pCi/g
EV-363	Gamma - AIP Solids pCi/g	Y-88 Activity	6/21/2015	<MDA	pCi/g
EV-363	Gamma - AIP Solids pCi/g	Y-88 Confidence Interval	6/21/2015	NA	pCi/g
EV-363	Gamma - AIP Solids pCi/g	Y-88 MDA	6/21/2015	0.05	pCi/g
EV-363	Gamma - AIP Solids pCi/g	Zr-95 Activity	6/21/2015	<MDA	pCi/g
EV-363	Gamma - AIP Solids pCi/g	Zr-95 Confidence Interval	6/21/2015	NA	pCi/g
EV-363	Gamma - AIP Solids pCi/g	Zr-95 MDA	6/21/2015	0.11	pCi/g
EV-363	Gamma - AIP Solids pCi/g	Ru-103 Activity	6/21/2015	<MDA	pCi/g
EV-363	Gamma - AIP Solids pCi/g	Ru-103 Confidence Interval	6/21/2015	NA	pCi/g
EV-363	Gamma - AIP Solids pCi/g	Ru-103 MDA	6/21/2015	0.08	pCi/g
EV-363	Gamma - AIP Solids pCi/g	Sb-125 Activity	6/21/2015	<MDA	pCi/g
EV-363	Gamma - AIP Solids pCi/g	Sb-125 Confidence Interval	6/21/2015	NA	pCi/g
EV-363	Gamma - AIP Solids pCi/g	Sb-125 MDA	6/21/2015	0.12	pCi/g

Location Description	Analysis	Analyte	Collection Date	Result	Units
EV-363	Gamma - AIP Solids pCi/g	I-131 Activity	6/21/2015	<MDA	pCi/g
EV-363	Gamma - AIP Solids pCi/g	I-131 Confidence Interval	6/21/2015	NA	pCi/g
EV-363	Gamma - AIP Solids pCi/g	I-131 MDA	6/21/2015	1.70	pCi/g
EV-363	Gamma - AIP Solids pCi/g	Cs-134 Activity	6/21/2015	<MDA	pCi/g
EV-363	Gamma - AIP Solids pCi/g	Cs-134 Confidence Interval	6/21/2015	NA	pCi/g
EV-363	Gamma - AIP Solids pCi/g	Cs-134 MDA	6/21/2015	0.04	pCi/g
EV-363	Gamma - AIP Solids pCi/g	Cs-137 Activity	6/21/2015	<MDA	pCi/g
EV-363	Gamma - AIP Solids pCi/g	Cs-137 Confidence Interval	6/21/2015	NA	pCi/g
EV-363	Gamma - AIP Solids pCi/g	Cs-137 MDA	6/21/2015	0.04	pCi/g
EV-363	Gamma - AIP Solids pCi/g	Ce-144 Activity	6/21/2015	<MDA	pCi/g
EV-363	Gamma - AIP Solids pCi/g	Ce-144 Confidence Interval	6/21/2015	NA	pCi/g
EV-363	Gamma - AIP Solids pCi/g	Ce-144 MDA	6/21/2015	0.35	pCi/g
EV-363	Gamma - AIP Solids pCi/g	Eu-152 Activity	6/21/2015	<MDA	pCi/g
EV-363	Gamma - AIP Solids pCi/g	Eu-152 Confidence Interval	6/21/2015	NA	pCi/g
EV-363	Gamma - AIP Solids pCi/g	Eu-152 MDA	6/21/2015	0.12	pCi/g
EV-363	Gamma - AIP Solids pCi/g	Eu-154 Activity	6/21/2015	<MDA	pCi/g
EV-363	Gamma - AIP Solids pCi/g	Eu-154 Confidence Interval	6/21/2015	NA	pCi/g
EV-363	Gamma - AIP Solids pCi/g	Eu-154 MDA	6/21/2015	0.09	pCi/g
EV-363	Gamma - AIP Solids pCi/g	Eu-155 Activity	6/21/2015	<MDA	pCi/g
EV-363	Gamma - AIP Solids pCi/g	Eu-155 Confidence Interval	6/21/2015	NA	pCi/g
EV-363	Gamma - AIP Solids pCi/g	Eu-155 MDA	6/21/2015	0.16	pCi/g
EV-363	Gamma - AIP Solids pCi/g	Pb-212 Activity	6/21/2015	<MDA	pCi/g
EV-363	Gamma - AIP Solids pCi/g	Pb-212 Confidence Interval	6/21/2015	NA	pCi/g
EV-363	Gamma - AIP Solids pCi/g	Pb-212 MDA	6/21/2015	0.10	pCi/g
EV-363	Gamma - AIP Solids pCi/g	Pb-214 Activity	6/21/2015	<MDA	pCi/g
EV-363	Gamma - AIP Solids pCi/g	Pb-214 Confidence Interval	6/21/2015	NA	pCi/g
EV-363	Gamma - AIP Solids pCi/g	Pb-214 MDA	6/21/2015	0.10	pCi/g
EV-363	Gamma - AIP Solids pCi/g	Ra-226 Activity	6/21/2015	<MDA	pCi/g
EV-363	Gamma - AIP Solids pCi/g	Ra-226 Confidence Interval	6/21/2015	NA	pCi/g
EV-363	Gamma - AIP Solids pCi/g	Ra-226 MDA	6/21/2015	1.07	pCi/g
EV-363	Gamma - AIP Solids pCi/g	Ac-228 Activity	6/21/2015	<MDA	pCi/g
EV-363	Gamma - AIP Solids pCi/g	Ac-228 Confidence Interval	6/21/2015	NA	pCi/g
EV-363	Gamma - AIP Solids pCi/g	Ac-228 MDA	6/21/2015	0.18	pCi/g
EV-363	Gamma - AIP Solids pCi/g	Th-234 Activity	6/21/2015	<MDA	pCi/g
EV-363	Gamma - AIP Solids pCi/g	Th-234 Confidence Interval	6/21/2015	NA	pCi/g
EV-363	Gamma - AIP Solids pCi/g	Th-234 MDA	6/21/2015	0.95	pCi/g
EV-363	Gamma - AIP Solids pCi/g	Am-241 Activity	6/21/2015	<MDA	pCi/g
EV-363	Gamma - AIP Solids pCi/g	Am-241 Confidence Interval	6/21/2015	NA	pCi/g
EV-363	Gamma - AIP Solids pCi/g	Am-241 MDA	6/21/2015	0.30	pCi/g
EV-363	Tritium in Vegetation pCi/L	Tritium Activity	6/21/2015	214	pCi/L
EV-363	Tritium in Vegetation pCi/L	Tritium Confidence Interval	6/21/2015	110	pCi/L
EV-363	Tritium in Vegetation pCi/L	Tritium LLD	6/21/2015	177	pCi/L
EV-364	Gamma - AIP Solids pCi/g	Be-7 Activity	7/2/2015	<MDA	pCi/g
EV-364	Gamma - AIP Solids pCi/g	Be-7 Confidence Interval	7/2/2015	NA	pCi/g
EV-364	Gamma - AIP Solids pCi/g	Be-7 MDA	7/2/2015	0.55	pCi/g
EV-364	Gamma - AIP Solids pCi/g	Na-22 Activity	7/2/2015	<MDA	pCi/g
EV-364	Gamma - AIP Solids pCi/g	Na-22 Confidence Interval	7/2/2015	NA	pCi/g
EV-364	Gamma - AIP Solids pCi/g	Na-22 MDA	7/2/2015	0.03	pCi/g
EV-364	Gamma - AIP Solids pCi/g	K-40 Activity	7/2/2015	2.27	pCi/g



Location Description	Analysis	Analyte	Collection Date	Result	Units
EV-364	Gamma - AIP Solids pCi/g	K-40 Confidence Interval	7/2/2015	0.42	pCi/g
EV-364	Gamma - AIP Solids pCi/g	K-40 MDA	7/2/2015	0.70	pCi/g
EV-364	Gamma - AIP Solids pCi/g	Mn-54 Activity	7/2/2015	<MDA	pCi/g
EV-364	Gamma - AIP Solids pCi/g	Mn-54 Confidence Interval	7/2/2015	NA	pCi/g
EV-364	Gamma - AIP Solids pCi/g	Mn-54 MDA	7/2/2015	0.04	pCi/g
EV-364	Gamma - AIP Solids pCi/g	Co-58 Activity	7/2/2015	<MDA	pCi/g
EV-364	Gamma - AIP Solids pCi/g	Co-58 Confidence Interval	7/2/2015	NA	pCi/g
EV-364	Gamma - AIP Solids pCi/g	Co-58 MDA	7/2/2015	0.05	pCi/g
EV-364	Gamma - AIP Solids pCi/g	Co-60 Activity	7/2/2015	<MDA	pCi/g
EV-364	Gamma - AIP Solids pCi/g	Co-60 Confidence Interval	7/2/2015	NA	pCi/g
EV-364	Gamma - AIP Solids pCi/g	Co-60 MDA	7/2/2015	0.04	pCi/g
EV-364	Gamma - AIP Solids pCi/g	Zn-65 Activity	7/2/2015	<MDA	pCi/g
EV-364	Gamma - AIP Solids pCi/g	Zn-65 Confidence Interval	7/2/2015	NA	pCi/g
EV-364	Gamma - AIP Solids pCi/g	Zn-65 MDA	7/2/2015	0.12	pCi/g
EV-364	Gamma - AIP Solids pCi/g	Y-88 Activity	7/2/2015	<MDA	pCi/g
EV-364	Gamma - AIP Solids pCi/g	Y-88 Confidence Interval	7/2/2015	NA	pCi/g
EV-364	Gamma - AIP Solids pCi/g	Y-88 MDA	7/2/2015	0.04	pCi/g
EV-364	Gamma - AIP Solids pCi/g	Zr-95 Activity	7/2/2015	<MDA	pCi/g
EV-364	Gamma - AIP Solids pCi/g	Zr-95 Confidence Interval	7/2/2015	NA	pCi/g
EV-364	Gamma - AIP Solids pCi/g	Zr-95 MDA	7/2/2015	0.10	pCi/g
EV-364	Gamma - AIP Solids pCi/g	Ru-103 Activity	7/2/2015	<MDA	pCi/g
EV-364	Gamma - AIP Solids pCi/g	Ru-103 Confidence Interval	7/2/2015	NA	pCi/g
EV-364	Gamma - AIP Solids pCi/g	Ru-103 MDA	7/2/2015	0.08	pCi/g
EV-364	Gamma - AIP Solids pCi/g	Sb-125 Activity	7/2/2015	<MDA	pCi/g
EV-364	Gamma - AIP Solids pCi/g	Sb-125 Confidence Interval	7/2/2015	NA	pCi/g
EV-364	Gamma - AIP Solids pCi/g	Sb-125 MDA	7/2/2015	0.13	pCi/g
EV-364	Gamma - AIP Solids pCi/g	I-131 Activity	7/2/2015	<MDA	pCi/g
EV-364	Gamma - AIP Solids pCi/g	I-131 Confidence Interval	7/2/2015	NA	pCi/g
EV-364	Gamma - AIP Solids pCi/g	I-131 MDA	7/2/2015	0.74	pCi/g
EV-364	Gamma - AIP Solids pCi/g	Cs-134 Activity	7/2/2015	<MDA	pCi/g
EV-364	Gamma - AIP Solids pCi/g	Cs-134 Confidence Interval	7/2/2015	NA	pCi/g
EV-364	Gamma - AIP Solids pCi/g	Cs-134 MDA	7/2/2015	0.04	pCi/g
EV-364	Gamma - AIP Solids pCi/g	Cs-137 Activity	7/2/2015	<MDA	pCi/g
EV-364	Gamma - AIP Solids pCi/g	Cs-137 Confidence Interval	7/2/2015	NA	pCi/g
EV-364	Gamma - AIP Solids pCi/g	Cs-137 MDA	7/2/2015	0.05	pCi/g
EV-364	Gamma - AIP Solids pCi/g	Ce-144 Activity	7/2/2015	<MDA	pCi/g
EV-364	Gamma - AIP Solids pCi/g	Ce-144 Confidence Interval	7/2/2015	NA	pCi/g
EV-364	Gamma - AIP Solids pCi/g	Ce-144 MDA	7/2/2015	0.37	pCi/g
EV-364	Gamma - AIP Solids pCi/g	Eu-152 Activity	7/2/2015	<MDA	pCi/g
EV-364	Gamma - AIP Solids pCi/g	Eu-152 Confidence Interval	7/2/2015	NA	pCi/g
EV-364	Gamma - AIP Solids pCi/g	Eu-152 MDA	7/2/2015	0.13	pCi/g
EV-364	Gamma - AIP Solids pCi/g	Eu-154 Activity	7/2/2015	<MDA	pCi/g
EV-364	Gamma - AIP Solids pCi/g	Eu-154 Confidence Interval	7/2/2015	NA	pCi/g
EV-364	Gamma - AIP Solids pCi/g	Eu-154 MDA	7/2/2015	0.09	pCi/g
EV-364	Gamma - AIP Solids pCi/g	Eu-155 Activity	7/2/2015	<MDA	pCi/g
EV-364	Gamma - AIP Solids pCi/g	Eu-155 Confidence Interval	7/2/2015	NA	pCi/g
EV-364	Gamma - AIP Solids pCi/g	Eu-155 MDA	7/2/2015	0.16	pCi/g
EV-364	Gamma - AIP Solids pCi/g	Pb-212 Activity	7/2/2015	<MDA	pCi/g
EV-364	Gamma - AIP Solids pCi/g	Pb-212 Confidence Interval	7/2/2015	NA	pCi/g

Location Description	Analysis	Analyte	Collection Date	Result	Units
EV-364	Gamma - AIP Solids pCi/g	Pb-212 MDA	7/2/2015	0.09	pCi/g
EV-364	Gamma - AIP Solids pCi/g	Pb-214 Activity	7/2/2015	<MDA	pCi/g
EV-364	Gamma - AIP Solids pCi/g	Pb-214 Confidence Interval	7/2/2015	NA	pCi/g
EV-364	Gamma - AIP Solids pCi/g	Pb-214 MDA	7/2/2015	0.10	pCi/g
EV-364	Gamma - AIP Solids pCi/g	Ra-226 Activity	7/2/2015	<MDA	pCi/g
EV-364	Gamma - AIP Solids pCi/g	Ra-226 Confidence Interval	7/2/2015	NA	pCi/g
EV-364	Gamma - AIP Solids pCi/g	Ra-226 MDA	7/2/2015	1.10	pCi/g
EV-364	Gamma - AIP Solids pCi/g	Ac-228 Activity	7/2/2015	<MDA	pCi/g
EV-364	Gamma - AIP Solids pCi/g	Ac-228 Confidence Interval	7/2/2015	NA	pCi/g
EV-364	Gamma - AIP Solids pCi/g	Ac-228 MDA	7/2/2015	0.18	pCi/g
EV-364	Gamma - AIP Solids pCi/g	Th-234 Activity	7/2/2015	<MDA	pCi/g
EV-364	Gamma - AIP Solids pCi/g	Th-234 Confidence Interval	7/2/2015	NA	pCi/g
EV-364	Gamma - AIP Solids pCi/g	Th-234 MDA	7/2/2015	0.94	pCi/g
EV-364	Gamma - AIP Solids pCi/g	Am-241 Activity	7/2/2015	<MDA	pCi/g
EV-364	Gamma - AIP Solids pCi/g	Am-241 Confidence Interval	7/2/2015	NA	pCi/g
EV-364	Gamma - AIP Solids pCi/g	Am-241 MDA	7/2/2015	0.32	pCi/g
EV-364	Tritium in Vegetation pCi/L	Tritium Activity	7/2/2015	<LLD	pCi/L
EV-364	Tritium in Vegetation pCi/L	Tritium Confidence Interval	7/2/2015	NA	pCi/L
EV-364	Tritium in Vegetation pCi/L	Tritium LLD	7/2/2015	187	pCi/L
EV-365	Gamma - AIP Solids pCi/g	Be-7 Activity	7/2/2015	<MDA	pCi/g
EV-365	Gamma - AIP Solids pCi/g	Be-7 Confidence Interval	7/2/2015	NA	pCi/g
EV-365	Gamma - AIP Solids pCi/g	Be-7 MDA	7/2/2015	0.56	pCi/g
EV-365	Gamma - AIP Solids pCi/g	Na-22 Activity	7/2/2015	<MDA	pCi/g
EV-365	Gamma - AIP Solids pCi/g	Na-22 Confidence Interval	7/2/2015	NA	pCi/g
EV-365	Gamma - AIP Solids pCi/g	Na-22 MDA	7/2/2015	0.03	pCi/g
EV-365	Gamma - AIP Solids pCi/g	K-40 Activity	7/2/2015	0.95	pCi/g
EV-365	Gamma - AIP Solids pCi/g	K-40 Confidence Interval	7/2/2015	0.35	pCi/g
EV-365	Gamma - AIP Solids pCi/g	K-40 MDA	7/2/2015	0.74	pCi/g
EV-365	Gamma - AIP Solids pCi/g	Mn-54 Activity	7/2/2015	<MDA	pCi/g
EV-365	Gamma - AIP Solids pCi/g	Mn-54 Confidence Interval	7/2/2015	NA	pCi/g
EV-365	Gamma - AIP Solids pCi/g	Mn-54 MDA	7/2/2015	0.05	pCi/g
EV-365	Gamma - AIP Solids pCi/g	Co-58 Activity	7/2/2015	<MDA	pCi/g
EV-365	Gamma - AIP Solids pCi/g	Co-58 Confidence Interval	7/2/2015	NA	pCi/g
EV-365	Gamma - AIP Solids pCi/g	Co-58 MDA	7/2/2015	0.06	pCi/g
EV-365	Gamma - AIP Solids pCi/g	Co-60 Activity	7/2/2015	<MDA	pCi/g
EV-365	Gamma - AIP Solids pCi/g	Co-60 Confidence Interval	7/2/2015	NA	pCi/g
EV-365	Gamma - AIP Solids pCi/g	Co-60 MDA	7/2/2015	0.05	pCi/g
EV-365	Gamma - AIP Solids pCi/g	Zn-65 Activity	7/2/2015	<MDA	pCi/g
EV-365	Gamma - AIP Solids pCi/g	Zn-65 Confidence Interval	7/2/2015	NA	pCi/g
EV-365	Gamma - AIP Solids pCi/g	Zn-65 MDA	7/2/2015	0.11	pCi/g
EV-365	Gamma - AIP Solids pCi/g	Y-88 Activity	7/2/2015	<MDA	pCi/g
EV-365	Gamma - AIP Solids pCi/g	Y-88 Confidence Interval	7/2/2015	NA	pCi/g
EV-365	Gamma - AIP Solids pCi/g	Y-88 MDA	7/2/2015	0.05	pCi/g
EV-365	Gamma - AIP Solids pCi/g	Zr-95 Activity	7/2/2015	<MDA	pCi/g
EV-365	Gamma - AIP Solids pCi/g	Zr-95 Confidence Interval	7/2/2015	NA	pCi/g
EV-365	Gamma - AIP Solids pCi/g	Zr-95 MDA	7/2/2015	0.11	pCi/g
EV-365	Gamma - AIP Solids pCi/g	Ru-103 Activity	7/2/2015	<MDA	pCi/g
EV-365	Gamma - AIP Solids pCi/g	Ru-103 Confidence Interval	7/2/2015	NA	pCi/g
EV-365	Gamma - AIP Solids pCi/g	Ru-103 MDA	7/2/2015	0.08	pCi/g

Location Description	Analysis	Analyte	Collection Date	Result	Units
EV-365	Gamma - AIP Solids pCi/g	Sb-125 Activity	7/2/2015	<MDA	pCi/g
EV-365	Gamma - AIP Solids pCi/g	Sb-125 Confidence Interval	7/2/2015	NA	pCi/g
EV-365	Gamma - AIP Solids pCi/g	Sb-125 MDA	7/2/2015	0.13	pCi/g
EV-365	Gamma - AIP Solids pCi/g	I-131 Activity	7/2/2015	<MDA	pCi/g
EV-365	Gamma - AIP Solids pCi/g	I-131 Confidence Interval	7/2/2015	NA	pCi/g
EV-365	Gamma - AIP Solids pCi/g	I-131 MDA	7/2/2015	0.78	pCi/g
EV-365	Gamma - AIP Solids pCi/g	Cs-134 Activity	7/2/2015	<MDA	pCi/g
EV-365	Gamma - AIP Solids pCi/g	Cs-134 Confidence Interval	7/2/2015	NA	pCi/g
EV-365	Gamma - AIP Solids pCi/g	Cs-134 MDA	7/2/2015	0.04	pCi/g
EV-365	Gamma - AIP Solids pCi/g	Cs-137 Activity	7/2/2015	<MDA	pCi/g
EV-365	Gamma - AIP Solids pCi/g	Cs-137 Confidence Interval	7/2/2015	NA	pCi/g
EV-365	Gamma - AIP Solids pCi/g	Cs-137 MDA	7/2/2015	0.04	pCi/g
EV-365	Gamma - AIP Solids pCi/g	Ce-144 Activity	7/2/2015	<MDA	pCi/g
EV-365	Gamma - AIP Solids pCi/g	Ce-144 Confidence Interval	7/2/2015	NA	pCi/g
EV-365	Gamma - AIP Solids pCi/g	Ce-144 MDA	7/2/2015	0.37	pCi/g
EV-365	Gamma - AIP Solids pCi/g	Eu-152 Activity	7/2/2015	<MDA	pCi/g
EV-365	Gamma - AIP Solids pCi/g	Eu-152 Confidence Interval	7/2/2015	NA	pCi/g
EV-365	Gamma - AIP Solids pCi/g	Eu-152 MDA	7/2/2015	0.13	pCi/g
EV-365	Gamma - AIP Solids pCi/g	Eu-154 Activity	7/2/2015	<MDA	pCi/g
EV-365	Gamma - AIP Solids pCi/g	Eu-154 Confidence Interval	7/2/2015	NA	pCi/g
EV-365	Gamma - AIP Solids pCi/g	Eu-154 MDA	7/2/2015	0.09	pCi/g
EV-365	Gamma - AIP Solids pCi/g	Eu-155 Activity	7/2/2015	<MDA	pCi/g
EV-365	Gamma - AIP Solids pCi/g	Eu-155 Confidence Interval	7/2/2015	NA	pCi/g
EV-365	Gamma - AIP Solids pCi/g	Eu-155 MDA	7/2/2015	0.16	pCi/g
EV-365	Gamma - AIP Solids pCi/g	Pb-212 Activity	7/2/2015	<MDA	pCi/g
EV-365	Gamma - AIP Solids pCi/g	Pb-212 Confidence Interval	7/2/2015	NA	pCi/g
EV-365	Gamma - AIP Solids pCi/g	Pb-212 MDA	7/2/2015	0.09	pCi/g
EV-365	Gamma - AIP Solids pCi/g	Pb-214 Activity	7/2/2015	<MDA	pCi/g
EV-365	Gamma - AIP Solids pCi/g	Pb-214 Confidence Interval	7/2/2015	NA	pCi/g
EV-365	Gamma - AIP Solids pCi/g	Pb-214 MDA	7/2/2015	0.09	pCi/g
EV-365	Gamma - AIP Solids pCi/g	Ra-226 Activity	7/2/2015	<MDA	pCi/g
EV-365	Gamma - AIP Solids pCi/g	Ra-226 Confidence Interval	7/2/2015	NA	pCi/g
EV-365	Gamma - AIP Solids pCi/g	Ra-226 MDA	7/2/2015	1.12	pCi/g
EV-365	Gamma - AIP Solids pCi/g	Ac-228 Activity	7/2/2015	<MDA	pCi/g
EV-365	Gamma - AIP Solids pCi/g	Ac-228 Confidence Interval	7/2/2015	NA	pCi/g
EV-365	Gamma - AIP Solids pCi/g	Ac-228 MDA	7/2/2015	0.19	pCi/g
EV-365	Gamma - AIP Solids pCi/g	Th-234 Activity	7/2/2015	<MDA	pCi/g
EV-365	Gamma - AIP Solids pCi/g	Th-234 Confidence Interval	7/2/2015	NA	pCi/g
EV-365	Gamma - AIP Solids pCi/g	Th-234 MDA	7/2/2015	0.94	pCi/g
EV-365	Gamma - AIP Solids pCi/g	Am-241 Activity	7/2/2015	<MDA	pCi/g
EV-365	Gamma - AIP Solids pCi/g	Am-241 Confidence Interval	7/2/2015	NA	pCi/g
EV-365	Gamma - AIP Solids pCi/g	Am-241 MDA	7/2/2015	0.31	pCi/g
EV-365	Tritium in Vegetation pCi/L	Tritium Activity	7/2/2015	<LLD	pCi/L
EV-365	Tritium in Vegetation pCi/L	Tritium Confidence Interval	7/2/2015	NA	pCi/L
EV-365	Tritium in Vegetation pCi/L	Tritium LLD	7/2/2015	183	pCi/L
EV-366	Gamma - AIP Solids pCi/g	Be-7 Activity	7/10/2015	<MDA	pCi/g
EV-366	Gamma - AIP Solids pCi/g	Be-7 Confidence Interval	7/10/2015	NA	pCi/g
EV-366	Gamma - AIP Solids pCi/g	Be-7 MDA	7/10/2015	0.52	pCi/g
EV-366	Gamma - AIP Solids pCi/g	Na-22 Activity	7/10/2015	<MDA	pCi/g

Location Description	Analysis	Analyte	Collection Date	Result	Units
EV-366	Gamma - AIP Solids pCi/g	Na-22 Confidence Interval	7/10/2015	NA	pCi/g
EV-366	Gamma - AIP Solids pCi/g	Na-22 MDA	7/10/2015	0.03	pCi/g
EV-366	Gamma - AIP Solids pCi/g	K-40 Activity	7/10/2015	0.72	pCi/g
EV-366	Gamma - AIP Solids pCi/g	K-40 Confidence Interval	7/10/2015	0.32	pCi/g
EV-366	Gamma - AIP Solids pCi/g	K-40 MDA	7/10/2015	0.70	pCi/g
EV-366	Gamma - AIP Solids pCi/g	Mn-54 Activity	7/10/2015	<MDA	pCi/g
EV-366	Gamma - AIP Solids pCi/g	Mn-54 Confidence Interval	7/10/2015	NA	pCi/g
EV-366	Gamma - AIP Solids pCi/g	Mn-54 MDA	7/10/2015	0.05	pCi/g
EV-366	Gamma - AIP Solids pCi/g	Co-58 Activity	7/10/2015	<MDA	pCi/g
EV-366	Gamma - AIP Solids pCi/g	Co-58 Confidence Interval	7/10/2015	NA	pCi/g
EV-366	Gamma - AIP Solids pCi/g	Co-58 MDA	7/10/2015	0.05	pCi/g
EV-366	Gamma - AIP Solids pCi/g	Co-60 Activity	7/10/2015	<MDA	pCi/g
EV-366	Gamma - AIP Solids pCi/g	Co-60 Confidence Interval	7/10/2015	NA	pCi/g
EV-366	Gamma - AIP Solids pCi/g	Co-60 MDA	7/10/2015	0.04	pCi/g
EV-366	Gamma - AIP Solids pCi/g	Zn-65 Activity	7/10/2015	<MDA	pCi/g
EV-366	Gamma - AIP Solids pCi/g	Zn-65 Confidence Interval	7/10/2015	NA	pCi/g
EV-366	Gamma - AIP Solids pCi/g	Zn-65 MDA	7/10/2015	0.10	pCi/g
EV-366	Gamma - AIP Solids pCi/g	Y-88 Activity	7/10/2015	<MDA	pCi/g
EV-366	Gamma - AIP Solids pCi/g	Y-88 Confidence Interval	7/10/2015	NA	pCi/g
EV-366	Gamma - AIP Solids pCi/g	Y-88 MDA	7/10/2015	0.04	pCi/g
EV-366	Gamma - AIP Solids pCi/g	Zr-95 Activity	7/10/2015	<MDA	pCi/g
EV-366	Gamma - AIP Solids pCi/g	Zr-95 Confidence Interval	7/10/2015	NA	pCi/g
EV-366	Gamma - AIP Solids pCi/g	Zr-95 MDA	7/10/2015	0.09	pCi/g
EV-366	Gamma - AIP Solids pCi/g	Ru-103 Activity	7/10/2015	<MDA	pCi/g
EV-366	Gamma - AIP Solids pCi/g	Ru-103 Confidence Interval	7/10/2015	NA	pCi/g
EV-366	Gamma - AIP Solids pCi/g	Ru-103 MDA	7/10/2015	0.07	pCi/g
EV-366	Gamma - AIP Solids pCi/g	Sb-125 Activity	7/10/2015	<MDA	pCi/g
EV-366	Gamma - AIP Solids pCi/g	Sb-125 Confidence Interval	7/10/2015	NA	pCi/g
EV-366	Gamma - AIP Solids pCi/g	Sb-125 MDA	7/10/2015	0.12	pCi/g
EV-366	Gamma - AIP Solids pCi/g	I-131 Activity	7/10/2015	<MDA	pCi/g
EV-366	Gamma - AIP Solids pCi/g	I-131 Confidence Interval	7/10/2015	NA	pCi/g
EV-366	Gamma - AIP Solids pCi/g	I-131 MDA	7/10/2015	0.39	pCi/g
EV-366	Gamma - AIP Solids pCi/g	Cs-134 Activity	7/10/2015	<MDA	pCi/g
EV-366	Gamma - AIP Solids pCi/g	Cs-134 Confidence Interval	7/10/2015	NA	pCi/g
EV-366	Gamma - AIP Solids pCi/g	Cs-134 MDA	7/10/2015	0.04	pCi/g
EV-366	Gamma - AIP Solids pCi/g	Cs-137 Activity	7/10/2015	0.07	pCi/g
EV-366	Gamma - AIP Solids pCi/g	Cs-137 Confidence Interval	7/10/2015	0.02	pCi/g
EV-366	Gamma - AIP Solids pCi/g	Cs-137 MDA	7/10/2015	0.04	pCi/g
EV-366	Gamma - AIP Solids pCi/g	Ce-144 Activity	7/10/2015	<MDA	pCi/g
EV-366	Gamma - AIP Solids pCi/g	Ce-144 Confidence Interval	7/10/2015	NA	pCi/g
EV-366	Gamma - AIP Solids pCi/g	Ce-144 MDA	7/10/2015	0.35	pCi/g
EV-366	Gamma - AIP Solids pCi/g	Eu-152 Activity	7/10/2015	<MDA	pCi/g
EV-366	Gamma - AIP Solids pCi/g	Eu-152 Confidence Interval	7/10/2015	NA	pCi/g
EV-366	Gamma - AIP Solids pCi/g	Eu-152 MDA	7/10/2015	0.13	pCi/g
EV-366	Gamma - AIP Solids pCi/g	Eu-154 Activity	7/10/2015	<MDA	pCi/g
EV-366	Gamma - AIP Solids pCi/g	Eu-154 Confidence Interval	7/10/2015	NA	pCi/g
EV-366	Gamma - AIP Solids pCi/g	Eu-154 MDA	7/10/2015	0.09	pCi/g
EV-366	Gamma - AIP Solids pCi/g	Eu-155 Activity	7/10/2015	<MDA	pCi/g
EV-366	Gamma - AIP Solids pCi/g	Eu-155 Confidence Interval	7/10/2015	NA	pCi/g

Location Description	Analysis	Analyte	Collection Date	Result	Units
EV-366	Gamma - AIP Solids pCi/g	Eu-155 MDA	7/10/2015	0.16	pCi/g
EV-366	Gamma - AIP Solids pCi/g	Pb-212 Activity	7/10/2015	<MDA	pCi/g
EV-366	Gamma - AIP Solids pCi/g	Pb-212 Confidence Interval	7/10/2015	NA	pCi/g
EV-366	Gamma - AIP Solids pCi/g	Pb-212 MDA	7/10/2015	0.10	pCi/g
EV-366	Gamma - AIP Solids pCi/g	Pb-214 Activity	7/10/2015	<MDA	pCi/g
EV-366	Gamma - AIP Solids pCi/g	Pb-214 Confidence Interval	7/10/2015	NA	pCi/g
EV-366	Gamma - AIP Solids pCi/g	Pb-214 MDA	7/10/2015	0.09	pCi/g
EV-366	Gamma - AIP Solids pCi/g	Ra-226 Activity	7/10/2015	<MDA	pCi/g
EV-366	Gamma - AIP Solids pCi/g	Ra-226 Confidence Interval	7/10/2015	NA	pCi/g
EV-366	Gamma - AIP Solids pCi/g	Ra-226 MDA	7/10/2015	1.11	pCi/g
EV-366	Gamma - AIP Solids pCi/g	Ac-228 Activity	7/10/2015	<MDA	pCi/g
EV-366	Gamma - AIP Solids pCi/g	Ac-228 Confidence Interval	7/10/2015	NA	pCi/g
EV-366	Gamma - AIP Solids pCi/g	Ac-228 MDA	7/10/2015	0.18	pCi/g
EV-366	Gamma - AIP Solids pCi/g	Th-234 Activity	7/10/2015	<MDA	pCi/g
EV-366	Gamma - AIP Solids pCi/g	Th-234 Confidence Interval	7/10/2015	NA	pCi/g
EV-366	Gamma - AIP Solids pCi/g	Th-234 MDA	7/10/2015	0.89	pCi/g
EV-366	Gamma - AIP Solids pCi/g	Am-241 Activity	7/10/2015	<MDA	pCi/g
EV-366	Gamma - AIP Solids pCi/g	Am-241 Confidence Interval	7/10/2015	NA	pCi/g
EV-366	Gamma - AIP Solids pCi/g	Am-241 MDA	7/10/2015	0.31	pCi/g
EV-366	Tritium in Vegetation pCi/L	Tritium Activity	7/10/2015	<LLD	pCi/L
EV-366	Tritium in Vegetation pCi/L	Tritium Confidence Interval	7/10/2015	NA	pCi/L
EV-366	Tritium in Vegetation pCi/L	Tritium LLD	7/10/2015	192	pCi/L
EV-367	Gamma - AIP Solids pCi/g	Be-7 Activity	7/10/2015	<MDA	pCi/g
EV-367	Gamma - AIP Solids pCi/g	Be-7 Confidence Interval	7/10/2015	NA	pCi/g
EV-367	Gamma - AIP Solids pCi/g	Be-7 MDA	7/10/2015	0.53	pCi/g
EV-367	Gamma - AIP Solids pCi/g	Na-22 Activity	7/10/2015	<MDA	pCi/g
EV-367	Gamma - AIP Solids pCi/g	Na-22 Confidence Interval	7/10/2015	NA	pCi/g
EV-367	Gamma - AIP Solids pCi/g	Na-22 MDA	7/10/2015	0.03	pCi/g
EV-367	Gamma - AIP Solids pCi/g	K-40 Activity	7/10/2015	1.07	pCi/g
EV-367	Gamma - AIP Solids pCi/g	K-40 Confidence Interval	7/10/2015	0.35	pCi/g
EV-367	Gamma - AIP Solids pCi/g	K-40 MDA	7/10/2015	0.72	pCi/g
EV-367	Gamma - AIP Solids pCi/g	Mn-54 Activity	7/10/2015	<MDA	pCi/g
EV-367	Gamma - AIP Solids pCi/g	Mn-54 Confidence Interval	7/10/2015	NA	pCi/g
EV-367	Gamma - AIP Solids pCi/g	Mn-54 MDA	7/10/2015	0.04	pCi/g
EV-367	Gamma - AIP Solids pCi/g	Co-58 Activity	7/10/2015	<MDA	pCi/g
EV-367	Gamma - AIP Solids pCi/g	Co-58 Confidence Interval	7/10/2015	NA	pCi/g
EV-367	Gamma - AIP Solids pCi/g	Co-58 MDA	7/10/2015	0.05	pCi/g
EV-367	Gamma - AIP Solids pCi/g	Co-60 Activity	7/10/2015	<MDA	pCi/g
EV-367	Gamma - AIP Solids pCi/g	Co-60 Confidence Interval	7/10/2015	NA	pCi/g
EV-367	Gamma - AIP Solids pCi/g	Co-60 MDA	7/10/2015	0.04	pCi/g
EV-367	Gamma - AIP Solids pCi/g	Zn-65 Activity	7/10/2015	<MDA	pCi/g
EV-367	Gamma - AIP Solids pCi/g	Zn-65 Confidence Interval	7/10/2015	NA	pCi/g
EV-367	Gamma - AIP Solids pCi/g	Zn-65 MDA	7/10/2015	0.10	pCi/g
EV-367	Gamma - AIP Solids pCi/g	Y-88 Activity	7/10/2015	<MDA	pCi/g
EV-367	Gamma - AIP Solids pCi/g	Y-88 Confidence Interval	7/10/2015	NA	pCi/g
EV-367	Gamma - AIP Solids pCi/g	Y-88 MDA	7/10/2015	0.04	pCi/g
EV-367	Gamma - AIP Solids pCi/g	Zr-95 Activity	7/10/2015	<MDA	pCi/g
EV-367	Gamma - AIP Solids pCi/g	Zr-95 Confidence Interval	7/10/2015	NA	pCi/g
EV-367	Gamma - AIP Solids pCi/g	Zr-95 MDA	7/10/2015	0.10	pCi/g

Location Description	Analysis	Analyte	Collection Date	Result	Units
EV-367	Gamma - AIP Solids pCi/g	Ru-103 Activity	7/10/2015	<MDA	pCi/g
EV-367	Gamma - AIP Solids pCi/g	Ru-103 Confidence Interval	7/10/2015	NA	pCi/g
EV-367	Gamma - AIP Solids pCi/g	Ru-103 MDA	7/10/2015	0.06	pCi/g
EV-367	Gamma - AIP Solids pCi/g	Sb-125 Activity	7/10/2015	<MDA	pCi/g
EV-367	Gamma - AIP Solids pCi/g	Sb-125 Confidence Interval	7/10/2015	NA	pCi/g
EV-367	Gamma - AIP Solids pCi/g	Sb-125 MDA	7/10/2015	0.13	pCi/g
EV-367	Gamma - AIP Solids pCi/g	I-131 Activity	7/10/2015	<MDA	pCi/g
EV-367	Gamma - AIP Solids pCi/g	I-131 Confidence Interval	7/10/2015	NA	pCi/g
EV-367	Gamma - AIP Solids pCi/g	I-131 MDA	7/10/2015	0.43	pCi/g
EV-367	Gamma - AIP Solids pCi/g	Cs-134 Activity	7/10/2015	<MDA	pCi/g
EV-367	Gamma - AIP Solids pCi/g	Cs-134 Confidence Interval	7/10/2015	NA	pCi/g
EV-367	Gamma - AIP Solids pCi/g	Cs-134 MDA	7/10/2015	0.04	pCi/g
EV-367	Gamma - AIP Solids pCi/g	Cs-137 Activity	7/10/2015	<MDA	pCi/g
EV-367	Gamma - AIP Solids pCi/g	Cs-137 Confidence Interval	7/10/2015	NA	pCi/g
EV-367	Gamma - AIP Solids pCi/g	Cs-137 MDA	7/10/2015	0.05	pCi/g
EV-367	Gamma - AIP Solids pCi/g	Ce-144 Activity	7/10/2015	<MDA	pCi/g
EV-367	Gamma - AIP Solids pCi/g	Ce-144 Confidence Interval	7/10/2015	NA	pCi/g
EV-367	Gamma - AIP Solids pCi/g	Ce-144 MDA	7/10/2015	0.37	pCi/g
EV-367	Gamma - AIP Solids pCi/g	Eu-152 Activity	7/10/2015	<MDA	pCi/g
EV-367	Gamma - AIP Solids pCi/g	Eu-152 Confidence Interval	7/10/2015	NA	pCi/g
EV-367	Gamma - AIP Solids pCi/g	Eu-152 MDA	7/10/2015	0.13	pCi/g
EV-367	Gamma - AIP Solids pCi/g	Eu-154 Activity	7/10/2015	<MDA	pCi/g
EV-367	Gamma - AIP Solids pCi/g	Eu-154 Confidence Interval	7/10/2015	NA	pCi/g
EV-367	Gamma - AIP Solids pCi/g	Eu-154 MDA	7/10/2015	0.09	pCi/g
EV-367	Gamma - AIP Solids pCi/g	Eu-155 Activity	7/10/2015	<MDA	pCi/g
EV-367	Gamma - AIP Solids pCi/g	Eu-155 Confidence Interval	7/10/2015	NA	pCi/g
EV-367	Gamma - AIP Solids pCi/g	Eu-155 MDA	7/10/2015	0.17	pCi/g
EV-367	Gamma - AIP Solids pCi/g	Pb-212 Activity	7/10/2015	<MDA	pCi/g
EV-367	Gamma - AIP Solids pCi/g	Pb-212 Confidence Interval	7/10/2015	NA	pCi/g
EV-367	Gamma - AIP Solids pCi/g	Pb-212 MDA	7/10/2015	0.10	pCi/g
EV-367	Gamma - AIP Solids pCi/g	Pb-214 Activity	7/10/2015	<MDA	pCi/g
EV-367	Gamma - AIP Solids pCi/g	Pb-214 Confidence Interval	7/10/2015	NA	pCi/g
EV-367	Gamma - AIP Solids pCi/g	Pb-214 MDA	7/10/2015	0.09	pCi/g
EV-367	Gamma - AIP Solids pCi/g	Ra-226 Activity	7/10/2015	<MDA	pCi/g
EV-367	Gamma - AIP Solids pCi/g	Ra-226 Confidence Interval	7/10/2015	NA	pCi/g
EV-367	Gamma - AIP Solids pCi/g	Ra-226 MDA	7/10/2015	1.14	pCi/g
EV-367	Gamma - AIP Solids pCi/g	Ac-228 Activity	7/10/2015	<MDA	pCi/g
EV-367	Gamma - AIP Solids pCi/g	Ac-228 Confidence Interval	7/10/2015	NA	pCi/g
EV-367	Gamma - AIP Solids pCi/g	Ac-228 MDA	7/10/2015	0.18	pCi/g
EV-367	Gamma - AIP Solids pCi/g	Th-234 Activity	7/10/2015	<MDA	pCi/g
EV-367	Gamma - AIP Solids pCi/g	Th-234 Confidence Interval	7/10/2015	NA	pCi/g
EV-367	Gamma - AIP Solids pCi/g	Th-234 MDA	7/10/2015	0.95	pCi/g
EV-367	Gamma - AIP Solids pCi/g	Am-241 Activity	7/10/2015	<MDA	pCi/g
EV-367	Gamma - AIP Solids pCi/g	Am-241 Confidence Interval	7/10/2015	NA	pCi/g
EV-367	Gamma - AIP Solids pCi/g	Am-241 MDA	7/10/2015	0.33	pCi/g
EV-367	Tritium in Vegetation pCi/L	Tritium Activity	7/10/2015	<LLD	pCi/L
EV-367	Tritium in Vegetation pCi/L	Tritium Confidence Interval	7/10/2015	NA	pCi/L
EV-367	Tritium in Vegetation pCi/L	Tritium LLD	7/10/2015	180	pCi/L
EV-368	Gamma - AIP Solids pCi/g	Be-7 Activity	7/15/2015	<MDA	pCi/g

Location Description	Analysis	Analyte	Collection Date	Result	Units
EV-368	Gamma - AIP Solids pCi/g	Be-7 Confidence Interval	7/15/2015	NA	pCi/g
EV-368	Gamma - AIP Solids pCi/g	Be-7 MDA	7/15/2015	0.50	pCi/g
EV-368	Gamma - AIP Solids pCi/g	Na-22 Activity	7/15/2015	<MDA	pCi/g
EV-368	Gamma - AIP Solids pCi/g	Na-22 Confidence Interval	7/15/2015	NA	pCi/g
EV-368	Gamma - AIP Solids pCi/g	Na-22 MDA	7/15/2015	0.03	pCi/g
EV-368	Gamma - AIP Solids pCi/g	K-40 Activity	7/15/2015	3.00	pCi/g
EV-368	Gamma - AIP Solids pCi/g	K-40 Confidence Interval	7/15/2015	0.48	pCi/g
EV-368	Gamma - AIP Solids pCi/g	K-40 MDA	7/15/2015	0.74	pCi/g
EV-368	Gamma - AIP Solids pCi/g	Mn-54 Activity	7/15/2015	<MDA	pCi/g
EV-368	Gamma - AIP Solids pCi/g	Mn-54 Confidence Interval	7/15/2015	NA	pCi/g
EV-368	Gamma - AIP Solids pCi/g	Mn-54 MDA	7/15/2015	0.04	pCi/g
EV-368	Gamma - AIP Solids pCi/g	Co-58 Activity	7/15/2015	<MDA	pCi/g
EV-368	Gamma - AIP Solids pCi/g	Co-58 Confidence Interval	7/15/2015	NA	pCi/g
EV-368	Gamma - AIP Solids pCi/g	Co-58 MDA	7/15/2015	0.05	pCi/g
EV-368	Gamma - AIP Solids pCi/g	Co-60 Activity	7/15/2015	<MDA	pCi/g
EV-368	Gamma - AIP Solids pCi/g	Co-60 Confidence Interval	7/15/2015	NA	pCi/g
EV-368	Gamma - AIP Solids pCi/g	Co-60 MDA	7/15/2015	0.04	pCi/g
EV-368	Gamma - AIP Solids pCi/g	Zn-65 Activity	7/15/2015	<MDA	pCi/g
EV-368	Gamma - AIP Solids pCi/g	Zn-65 Confidence Interval	7/15/2015	NA	pCi/g
EV-368	Gamma - AIP Solids pCi/g	Zn-65 MDA	7/15/2015	0.10	pCi/g
EV-368	Gamma - AIP Solids pCi/g	Y-88 Activity	7/15/2015	<MDA	pCi/g
EV-368	Gamma - AIP Solids pCi/g	Y-88 Confidence Interval	7/15/2015	NA	pCi/g
EV-368	Gamma - AIP Solids pCi/g	Y-88 MDA	7/15/2015	0.04	pCi/g
EV-368	Gamma - AIP Solids pCi/g	Zr-95 Activity	7/15/2015	<MDA	pCi/g
EV-368	Gamma - AIP Solids pCi/g	Zr-95 Confidence Interval	7/15/2015	NA	pCi/g
EV-368	Gamma - AIP Solids pCi/g	Zr-95 MDA	7/15/2015	0.10	pCi/g
EV-368	Gamma - AIP Solids pCi/g	Ru-103 Activity	7/15/2015	<MDA	pCi/g
EV-368	Gamma - AIP Solids pCi/g	Ru-103 Confidence Interval	7/15/2015	NA	pCi/g
EV-368	Gamma - AIP Solids pCi/g	Ru-103 MDA	7/15/2015	0.06	pCi/g
EV-368	Gamma - AIP Solids pCi/g	Sb-125 Activity	7/15/2015	<MDA	pCi/g
EV-368	Gamma - AIP Solids pCi/g	Sb-125 Confidence Interval	7/15/2015	NA	pCi/g
EV-368	Gamma - AIP Solids pCi/g	Sb-125 MDA	7/15/2015	0.13	pCi/g
EV-368	Gamma - AIP Solids pCi/g	I-131 Activity	7/15/2015	<MDA	pCi/g
EV-368	Gamma - AIP Solids pCi/g	I-131 Confidence Interval	7/15/2015	NA	pCi/g
EV-368	Gamma - AIP Solids pCi/g	I-131 MDA	7/15/2015	0.29	pCi/g
EV-368	Gamma - AIP Solids pCi/g	Cs-134 Activity	7/15/2015	<MDA	pCi/g
EV-368	Gamma - AIP Solids pCi/g	Cs-134 Confidence Interval	7/15/2015	NA	pCi/g
EV-368	Gamma - AIP Solids pCi/g	Cs-134 MDA	7/15/2015	0.04	pCi/g
EV-368	Gamma - AIP Solids pCi/g	Cs-137 Activity	7/15/2015	<MDA	pCi/g
EV-368	Gamma - AIP Solids pCi/g	Cs-137 Confidence Interval	7/15/2015	NA	pCi/g
EV-368	Gamma - AIP Solids pCi/g	Cs-137 MDA	7/15/2015	0.04	pCi/g
EV-368	Gamma - AIP Solids pCi/g	Ce-144 Activity	7/15/2015	<MDA	pCi/g
EV-368	Gamma - AIP Solids pCi/g	Ce-144 Confidence Interval	7/15/2015	NA	pCi/g
EV-368	Gamma - AIP Solids pCi/g	Ce-144 MDA	7/15/2015	0.38	pCi/g
EV-368	Gamma - AIP Solids pCi/g	Eu-152 Activity	7/15/2015	<MDA	pCi/g
EV-368	Gamma - AIP Solids pCi/g	Eu-152 Confidence Interval	7/15/2015	NA	pCi/g
EV-368	Gamma - AIP Solids pCi/g	Eu-152 MDA	7/15/2015	0.14	pCi/g
EV-368	Gamma - AIP Solids pCi/g	Eu-154 Activity	7/15/2015	<MDA	pCi/g
EV-368	Gamma - AIP Solids pCi/g	Eu-154 Confidence Interval	7/15/2015	NA	pCi/g

Location Description	Analysis	Analyte	Collection Date	Result	Units
EV-368	Gamma - AIP Solids pCi/g	Eu-154 MDA	7/15/2015	0.09	pCi/g
EV-368	Gamma - AIP Solids pCi/g	Eu-155 Activity	7/15/2015	<MDA	pCi/g
EV-368	Gamma - AIP Solids pCi/g	Eu-155 Confidence Interval	7/15/2015	NA	pCi/g
EV-368	Gamma - AIP Solids pCi/g	Eu-155 MDA	7/15/2015	0.17	pCi/g
EV-368	Gamma - AIP Solids pCi/g	Pb-212 Activity	7/15/2015	<MDA	pCi/g
EV-368	Gamma - AIP Solids pCi/g	Pb-212 Confidence Interval	7/15/2015	NA	pCi/g
EV-368	Gamma - AIP Solids pCi/g	Pb-212 MDA	7/15/2015	0.09	pCi/g
EV-368	Gamma - AIP Solids pCi/g	Pb-214 Activity	7/15/2015	<MDA	pCi/g
EV-368	Gamma - AIP Solids pCi/g	Pb-214 Confidence Interval	7/15/2015	NA	pCi/g
EV-368	Gamma - AIP Solids pCi/g	Pb-214 MDA	7/15/2015	0.10	pCi/g
EV-368	Gamma - AIP Solids pCi/g	Ra-226 Activity	7/15/2015	<MDA	pCi/g
EV-368	Gamma - AIP Solids pCi/g	Ra-226 Confidence Interval	7/15/2015	NA	pCi/g
EV-368	Gamma - AIP Solids pCi/g	Ra-226 MDA	7/15/2015	1.14	pCi/g
EV-368	Gamma - AIP Solids pCi/g	Ac-228 Activity	7/15/2015	<MDA	pCi/g
EV-368	Gamma - AIP Solids pCi/g	Ac-228 Confidence Interval	7/15/2015	NA	pCi/g
EV-368	Gamma - AIP Solids pCi/g	Ac-228 MDA	7/15/2015	0.19	pCi/g
EV-368	Gamma - AIP Solids pCi/g	Th-234 Activity	7/15/2015	<MDA	pCi/g
EV-368	Gamma - AIP Solids pCi/g	Th-234 Confidence Interval	7/15/2015	NA	pCi/g
EV-368	Gamma - AIP Solids pCi/g	Th-234 MDA	7/15/2015	0.98	pCi/g
EV-368	Gamma - AIP Solids pCi/g	Am-241 Activity	7/15/2015	<MDA	pCi/g
EV-368	Gamma - AIP Solids pCi/g	Am-241 Confidence Interval	7/15/2015	NA	pCi/g
EV-368	Gamma - AIP Solids pCi/g	Am-241 MDA	7/15/2015	0.34	pCi/g
EV-368	Tritium in Vegetation pCi/L	Tritium Activity	7/15/2015	<LLD	pCi/L
EV-368	Tritium in Vegetation pCi/L	Tritium Confidence Interval	7/15/2015	NA	pCi/L
EV-368	Tritium in Vegetation pCi/L	Tritium LLD	7/15/2015	185	pCi/L
EV-370	Gamma - AIP Solids pCi/g	Be-7 Activity	7/16/2015	<MDA	pCi/g
EV-370	Gamma - AIP Solids pCi/g	Be-7 Confidence Interval	7/16/2015	NA	pCi/g
EV-370	Gamma - AIP Solids pCi/g	Be-7 MDA	7/16/2015	0.88	pCi/g
EV-370	Gamma - AIP Solids pCi/g	Na-22 Activity	7/16/2015	<MDA	pCi/g
EV-370	Gamma - AIP Solids pCi/g	Na-22 Confidence Interval	7/16/2015	NA	pCi/g
EV-370	Gamma - AIP Solids pCi/g	Na-22 MDA	7/16/2015	0.03	pCi/g
EV-370	Gamma - AIP Solids pCi/g	K-40 Activity	7/16/2015	0.84	pCi/g
EV-370	Gamma - AIP Solids pCi/g	K-40 Confidence Interval	7/16/2015	0.32	pCi/g
EV-370	Gamma - AIP Solids pCi/g	K-40 MDA	7/16/2015	0.67	pCi/g
EV-370	Gamma - AIP Solids pCi/g	Mn-54 Activity	7/16/2015	<MDA	pCi/g
EV-370	Gamma - AIP Solids pCi/g	Mn-54 Confidence Interval	7/16/2015	NA	pCi/g
EV-370	Gamma - AIP Solids pCi/g	Mn-54 MDA	7/16/2015	0.05	pCi/g
EV-370	Gamma - AIP Solids pCi/g	Co-58 Activity	7/16/2015	<MDA	pCi/g
EV-370	Gamma - AIP Solids pCi/g	Co-58 Confidence Interval	7/16/2015	NA	pCi/g
EV-370	Gamma - AIP Solids pCi/g	Co-58 MDA	7/16/2015	0.08	pCi/g
EV-370	Gamma - AIP Solids pCi/g	Co-60 Activity	7/16/2015	<MDA	pCi/g
EV-370	Gamma - AIP Solids pCi/g	Co-60 Confidence Interval	7/16/2015	NA	pCi/g
EV-370	Gamma - AIP Solids pCi/g	Co-60 MDA	7/16/2015	0.05	pCi/g
EV-370	Gamma - AIP Solids pCi/g	Zn-65 Activity	7/16/2015	<MDA	pCi/g
EV-370	Gamma - AIP Solids pCi/g	Zn-65 Confidence Interval	7/16/2015	NA	pCi/g
EV-370	Gamma - AIP Solids pCi/g	Zn-65 MDA	7/16/2015	0.11	pCi/g
EV-370	Gamma - AIP Solids pCi/g	Y-88 Activity	7/16/2015	<MDA	pCi/g
EV-370	Gamma - AIP Solids pCi/g	Y-88 Confidence Interval	7/16/2015	NA	pCi/g
EV-370	Gamma - AIP Solids pCi/g	Y-88 MDA	7/16/2015	0.06	pCi/g



Location Description	Analysis	Analyte	Collection Date	Result	Units
EV-370	Gamma - AIP Solids pCi/g	Zr-95 Activity	7/16/2015	<MDA	pCi/g
EV-370	Gamma - AIP Solids pCi/g	Zr-95 Confidence Interval	7/16/2015	NA	pCi/g
EV-370	Gamma - AIP Solids pCi/g	Zr-95 MDA	7/16/2015	0.15	pCi/g
EV-370	Gamma - AIP Solids pCi/g	Ru-103 Activity	7/16/2015	<MDA	pCi/g
EV-370	Gamma - AIP Solids pCi/g	Ru-103 Confidence Interval	7/16/2015	NA	pCi/g
EV-370	Gamma - AIP Solids pCi/g	Ru-103 MDA	7/16/2015	0.14	pCi/g
EV-370	Gamma - AIP Solids pCi/g	Sb-125 Activity	7/16/2015	<MDA	pCi/g
EV-370	Gamma - AIP Solids pCi/g	Sb-125 Confidence Interval	7/16/2015	NA	pCi/g
EV-370	Gamma - AIP Solids pCi/g	Sb-125 MDA	7/16/2015	0.13	pCi/g
EV-370	Gamma - AIP Solids pCi/g	I-131 Activity	7/16/2015	RECOMMENT	pCi/g
EV-370	Gamma - AIP Solids pCi/g	I-131 Confidence Interval	7/16/2015	NA	pCi/g
EV-370	Gamma - AIP Solids pCi/g	I-131 MDA	7/16/2015	NA	pCi/g
EV-370	Gamma - AIP Solids pCi/g	Cs-134 Activity	7/16/2015	<MDA	pCi/g
EV-370	Gamma - AIP Solids pCi/g	Cs-134 Confidence Interval	7/16/2015	NA	pCi/g
EV-370	Gamma - AIP Solids pCi/g	Cs-134 MDA	7/16/2015	0.04	pCi/g
EV-370	Gamma - AIP Solids pCi/g	Cs-137 Activity	7/16/2015	<MDA	pCi/g
EV-370	Gamma - AIP Solids pCi/g	Cs-137 Confidence Interval	7/16/2015	NA	pCi/g
EV-370	Gamma - AIP Solids pCi/g	Cs-137 MDA	7/16/2015	0.04	pCi/g
EV-370	Gamma - AIP Solids pCi/g	Ce-144 Activity	7/16/2015	<MDA	pCi/g
EV-370	Gamma - AIP Solids pCi/g	Ce-144 Confidence Interval	7/16/2015	NA	pCi/g
EV-370	Gamma - AIP Solids pCi/g	Ce-144 MDA	7/16/2015	0.41	pCi/g
EV-370	Gamma - AIP Solids pCi/g	Eu-152 Activity	7/16/2015	<MDA	pCi/g
EV-370	Gamma - AIP Solids pCi/g	Eu-152 Confidence Interval	7/16/2015	NA	pCi/g
EV-370	Gamma - AIP Solids pCi/g	Eu-152 MDA	7/16/2015	0.13	pCi/g
EV-370	Gamma - AIP Solids pCi/g	Eu-154 Activity	7/16/2015	<MDA	pCi/g
EV-370	Gamma - AIP Solids pCi/g	Eu-154 Confidence Interval	7/16/2015	NA	pCi/g
EV-370	Gamma - AIP Solids pCi/g	Eu-154 MDA	7/16/2015	0.09	pCi/g
EV-370	Gamma - AIP Solids pCi/g	Eu-155 Activity	7/16/2015	<MDA	pCi/g
EV-370	Gamma - AIP Solids pCi/g	Eu-155 Confidence Interval	7/16/2015	NA	pCi/g
EV-370	Gamma - AIP Solids pCi/g	Eu-155 MDA	7/16/2015	0.16	pCi/g
EV-370	Gamma - AIP Solids pCi/g	Pb-212 Activity	7/16/2015	<MDA	pCi/g
EV-370	Gamma - AIP Solids pCi/g	Pb-212 Confidence Interval	7/16/2015	NA	pCi/g
EV-370	Gamma - AIP Solids pCi/g	Pb-212 MDA	7/16/2015	0.10	pCi/g
EV-370	Gamma - AIP Solids pCi/g	Pb-214 Activity	7/16/2015	<MDA	pCi/g
EV-370	Gamma - AIP Solids pCi/g	Pb-214 Confidence Interval	7/16/2015	NA	pCi/g
EV-370	Gamma - AIP Solids pCi/g	Pb-214 MDA	7/16/2015	0.09	pCi/g
EV-370	Gamma - AIP Solids pCi/g	Ra-226 Activity	7/16/2015	<MDA	pCi/g
EV-370	Gamma - AIP Solids pCi/g	Ra-226 Confidence Interval	7/16/2015	NA	pCi/g
EV-370	Gamma - AIP Solids pCi/g	Ra-226 MDA	7/16/2015	1.08	pCi/g
EV-370	Gamma - AIP Solids pCi/g	Ac-228 Activity	7/16/2015	<MDA	pCi/g
EV-370	Gamma - AIP Solids pCi/g	Ac-228 Confidence Interval	7/16/2015	NA	pCi/g
EV-370	Gamma - AIP Solids pCi/g	Ac-228 MDA	7/16/2015	0.19	pCi/g
EV-370	Gamma - AIP Solids pCi/g	Th-234 Activity	7/16/2015	<MDA	pCi/g
EV-370	Gamma - AIP Solids pCi/g	Th-234 Confidence Interval	7/16/2015	NA	pCi/g
EV-370	Gamma - AIP Solids pCi/g	Th-234 MDA	7/16/2015	0.89	pCi/g
EV-370	Gamma - AIP Solids pCi/g	Am-241 Activity	7/16/2015	<MDA	pCi/g
EV-370	Gamma - AIP Solids pCi/g	Am-241 Confidence Interval	7/16/2015	NA	pCi/g
EV-370	Gamma - AIP Solids pCi/g	Am-241 MDA	7/16/2015	0.29	pCi/g
EV-370	Tritium in Vegetation pCi/L	Tritium Activity	7/16/2015	<LLD	pCi/L

Location Description	Analysis	Analyte	Collection Date	Result	Units
EV-370	Tritium in Vegetation pCi/L	Tritium Confidence Interval	7/16/2015	NA	pCi/L
EV-370	Tritium in Vegetation pCi/L	Tritium LLD	7/16/2015	183	pCi/L
EV-371	Gamma - AIP Solids pCi/g	Be-7 Activity	7/16/2015	6.07	pCi/g
EV-371	Gamma - AIP Solids pCi/g	Be-7 Confidence Interval	7/16/2015	1.22	pCi/g
EV-371	Gamma - AIP Solids pCi/g	Be-7 MDA	7/16/2015	2.15	pCi/g
EV-371	Gamma - AIP Solids pCi/g	Na-22 Activity	7/16/2015	<MDA	pCi/g
EV-371	Gamma - AIP Solids pCi/g	Na-22 Confidence Interval	7/16/2015	NA	pCi/g
EV-371	Gamma - AIP Solids pCi/g	Na-22 MDA	7/16/2015	0.09	pCi/g
EV-371	Gamma - AIP Solids pCi/g	K-40 Activity	7/16/2015	<MDA	pCi/g
EV-371	Gamma - AIP Solids pCi/g	K-40 Confidence Interval	7/16/2015	NA	pCi/g
EV-371	Gamma - AIP Solids pCi/g	K-40 MDA	7/16/2015	1.80	pCi/g
EV-371	Gamma - AIP Solids pCi/g	Mn-54 Activity	7/16/2015	<MDA	pCi/g
EV-371	Gamma - AIP Solids pCi/g	Mn-54 Confidence Interval	7/16/2015	NA	pCi/g
EV-371	Gamma - AIP Solids pCi/g	Mn-54 MDA	7/16/2015	0.12	pCi/g
EV-371	Gamma - AIP Solids pCi/g	Co-58 Activity	7/16/2015	<MDA	pCi/g
EV-371	Gamma - AIP Solids pCi/g	Co-58 Confidence Interval	7/16/2015	NA	pCi/g
EV-371	Gamma - AIP Solids pCi/g	Co-58 MDA	7/16/2015	0.19	pCi/g
EV-371	Gamma - AIP Solids pCi/g	Co-60 Activity	7/16/2015	<MDA	pCi/g
EV-371	Gamma - AIP Solids pCi/g	Co-60 Confidence Interval	7/16/2015	NA	pCi/g
EV-371	Gamma - AIP Solids pCi/g	Co-60 MDA	7/16/2015	0.11	pCi/g
EV-371	Gamma - AIP Solids pCi/g	Zn-65 Activity	7/16/2015	<MDA	pCi/g
EV-371	Gamma - AIP Solids pCi/g	Zn-65 Confidence Interval	7/16/2015	NA	pCi/g
EV-371	Gamma - AIP Solids pCi/g	Zn-65 MDA	7/16/2015	0.31	pCi/g
EV-371	Gamma - AIP Solids pCi/g	Y-88 Activity	7/16/2015	<MDA	pCi/g
EV-371	Gamma - AIP Solids pCi/g	Y-88 Confidence Interval	7/16/2015	NA	pCi/g
EV-371	Gamma - AIP Solids pCi/g	Y-88 MDA	7/16/2015	0.16	pCi/g
EV-371	Gamma - AIP Solids pCi/g	Zr-95 Activity	7/16/2015	<MDA	pCi/g
EV-371	Gamma - AIP Solids pCi/g	Zr-95 Confidence Interval	7/16/2015	NA	pCi/g
EV-371	Gamma - AIP Solids pCi/g	Zr-95 MDA	7/16/2015	0.38	pCi/g
EV-371	Gamma - AIP Solids pCi/g	Ru-103 Activity	7/16/2015	<MDA	pCi/g
EV-371	Gamma - AIP Solids pCi/g	Ru-103 Confidence Interval	7/16/2015	NA	pCi/g
EV-371	Gamma - AIP Solids pCi/g	Ru-103 MDA	7/16/2015	0.37	pCi/g
EV-371	Gamma - AIP Solids pCi/g	Sb-125 Activity	7/16/2015	<MDA	pCi/g
EV-371	Gamma - AIP Solids pCi/g	Sb-125 Confidence Interval	7/16/2015	NA	pCi/g
EV-371	Gamma - AIP Solids pCi/g	Sb-125 MDA	7/16/2015	0.33	pCi/g
EV-371	Gamma - AIP Solids pCi/g	I-131 Activity	7/16/2015	EECOMMENT	pCi/g
EV-371	Gamma - AIP Solids pCi/g	I-131 Confidence Interval	7/16/2015	NA	pCi/g
EV-371	Gamma - AIP Solids pCi/g	I-131 MDA	7/16/2015	NA	pCi/g
EV-371	Gamma - AIP Solids pCi/g	Cs-134 Activity	7/16/2015	<MDA	pCi/g
EV-371	Gamma - AIP Solids pCi/g	Cs-134 Confidence Interval	7/16/2015	NA	pCi/g
EV-371	Gamma - AIP Solids pCi/g	Cs-134 MDA	7/16/2015	0.12	pCi/g
EV-371	Gamma - AIP Solids pCi/g	Cs-137 Activity	7/16/2015	<MDA	pCi/g
EV-371	Gamma - AIP Solids pCi/g	Cs-137 Confidence Interval	7/16/2015	NA	pCi/g
EV-371	Gamma - AIP Solids pCi/g	Cs-137 MDA	7/16/2015	0.08	pCi/g
EV-371	Gamma - AIP Solids pCi/g	Ce-144 Activity	7/16/2015	<MDA	pCi/g
EV-371	Gamma - AIP Solids pCi/g	Ce-144 Confidence Interval	7/16/2015	NA	pCi/g
EV-371	Gamma - AIP Solids pCi/g	Ce-144 MDA	7/16/2015	1.02	pCi/g
EV-371	Gamma - AIP Solids pCi/g	Eu-152 Activity	7/16/2015	<MDA	pCi/g
EV-371	Gamma - AIP Solids pCi/g	Eu-152 Confidence Interval	7/16/2015	NA	pCi/g

Location Description	Analysis	Analyte	Collection Date	Result	Units
EV-371	Gamma - AIP Solids pCi/g	Eu-152 MDA	7/16/2015	0.33	pCi/g
EV-371	Gamma - AIP Solids pCi/g	Eu-154 Activity	7/16/2015	<MDA	pCi/g
EV-371	Gamma - AIP Solids pCi/g	Eu-154 Confidence Interval	7/16/2015	NA	pCi/g
EV-371	Gamma - AIP Solids pCi/g	Eu-154 MDA	7/16/2015	0.25	pCi/g
EV-371	Gamma - AIP Solids pCi/g	Eu-155 Activity	7/16/2015	<MDA	pCi/g
EV-371	Gamma - AIP Solids pCi/g	Eu-155 Confidence Interval	7/16/2015	NA	pCi/g
EV-371	Gamma - AIP Solids pCi/g	Eu-155 MDA	7/16/2015	0.43	pCi/g
EV-371	Gamma - AIP Solids pCi/g	Pb-212 Activity	7/16/2015	<MDA	pCi/g
EV-371	Gamma - AIP Solids pCi/g	Pb-212 Confidence Interval	7/16/2015	NA	pCi/g
EV-371	Gamma - AIP Solids pCi/g	Pb-212 MDA	7/16/2015	0.23	pCi/g
EV-371	Gamma - AIP Solids pCi/g	Pb-214 Activity	7/16/2015	<MDA	pCi/g
EV-371	Gamma - AIP Solids pCi/g	Pb-214 Confidence Interval	7/16/2015	NA	pCi/g
EV-371	Gamma - AIP Solids pCi/g	Pb-214 MDA	7/16/2015	0.26	pCi/g
EV-371	Gamma - AIP Solids pCi/g	Ra-226 Activity	7/16/2015	<MDA	pCi/g
EV-371	Gamma - AIP Solids pCi/g	Ra-226 Confidence Interval	7/16/2015	NA	pCi/g
EV-371	Gamma - AIP Solids pCi/g	Ra-226 MDA	7/16/2015	2.81	pCi/g
EV-371	Gamma - AIP Solids pCi/g	Ac-228 Activity	7/16/2015	<MDA	pCi/g
EV-371	Gamma - AIP Solids pCi/g	Ac-228 Confidence Interval	7/16/2015	NA	pCi/g
EV-371	Gamma - AIP Solids pCi/g	Ac-228 MDA	7/16/2015	0.42	pCi/g
EV-371	Gamma - AIP Solids pCi/g	Th-234 Activity	7/16/2015	<MDA	pCi/g
EV-371	Gamma - AIP Solids pCi/g	Th-234 Confidence Interval	7/16/2015	NA	pCi/g
EV-371	Gamma - AIP Solids pCi/g	Th-234 MDA	7/16/2015	2.42	pCi/g
EV-371	Gamma - AIP Solids pCi/g	Am-241 Activity	7/16/2015	<MDA	pCi/g
EV-371	Gamma - AIP Solids pCi/g	Am-241 Confidence Interval	7/16/2015	NA	pCi/g
EV-371	Gamma - AIP Solids pCi/g	Am-241 MDA	7/16/2015	0.83	pCi/g
EV-371	Tritium in Vegetation pCi/L	Tritium Activity	7/16/2015	13100	pCi/L
EV-371	Tritium in Vegetation pCi/L	Tritium Confidence Interval	7/16/2015	407	pCi/L
EV-371	Tritium in Vegetation pCi/L	Tritium LLD	7/16/2015	293	pCi/L
EV-372	Gamma - AIP Solids pCi/g	Be-7 Activity	7/16/2015	<MDA	pCi/g
EV-372	Gamma - AIP Solids pCi/g	Be-7 Confidence Interval	7/16/2015	NA	pCi/g
EV-372	Gamma - AIP Solids pCi/g	Be-7 MDA	7/16/2015	0.91	pCi/g
EV-372	Gamma - AIP Solids pCi/g	Na-22 Activity	7/16/2015	<MDA	pCi/g
EV-372	Gamma - AIP Solids pCi/g	Na-22 Confidence Interval	7/16/2015	NA	pCi/g
EV-372	Gamma - AIP Solids pCi/g	Na-22 MDA	7/16/2015	0.03	pCi/g
EV-372	Gamma - AIP Solids pCi/g	K-40 Activity	7/16/2015	<MDA	pCi/g
EV-372	Gamma - AIP Solids pCi/g	K-40 Confidence Interval	7/16/2015	NA	pCi/g
EV-372	Gamma - AIP Solids pCi/g	K-40 MDA	7/16/2015	0.75	pCi/g
EV-372	Gamma - AIP Solids pCi/g	Mn-54 Activity	7/16/2015	<MDA	pCi/g
EV-372	Gamma - AIP Solids pCi/g	Mn-54 Confidence Interval	7/16/2015	NA	pCi/g
EV-372	Gamma - AIP Solids pCi/g	Mn-54 MDA	7/16/2015	0.05	pCi/g
EV-372	Gamma - AIP Solids pCi/g	Co-58 Activity	7/16/2015	<MDA	pCi/g
EV-372	Gamma - AIP Solids pCi/g	Co-58 Confidence Interval	7/16/2015	NA	pCi/g
EV-372	Gamma - AIP Solids pCi/g	Co-58 MDA	7/16/2015	0.08	pCi/g
EV-372	Gamma - AIP Solids pCi/g	Co-60 Activity	7/16/2015	<MDA	pCi/g
EV-372	Gamma - AIP Solids pCi/g	Co-60 Confidence Interval	7/16/2015	NA	pCi/g
EV-372	Gamma - AIP Solids pCi/g	Co-60 MDA	7/16/2015	0.05	pCi/g
EV-372	Gamma - AIP Solids pCi/g	Zn-65 Activity	7/16/2015	<MDA	pCi/g
EV-372	Gamma - AIP Solids pCi/g	Zn-65 Confidence Interval	7/16/2015	NA	pCi/g
EV-372	Gamma - AIP Solids pCi/g	Zn-65 MDA	7/16/2015	0.11	pCi/g

Location Description	Analysis	Analyte	Collection Date	Result	Units
EV-372	Gamma - AIP Solids pCi/g	Y-88 Activity	7/16/2015	<MDA	pCi/g
EV-372	Gamma - AIP Solids pCi/g	Y-88 Confidence Interval	7/16/2015	NA	pCi/g
EV-372	Gamma - AIP Solids pCi/g	Y-88 MDA	7/16/2015	0.05	pCi/g
EV-372	Gamma - AIP Solids pCi/g	Zr-95 Activity	7/16/2015	<MDA	pCi/g
EV-372	Gamma - AIP Solids pCi/g	Zr-95 Confidence Interval	7/16/2015	NA	pCi/g
EV-372	Gamma - AIP Solids pCi/g	Zr-95 MDA	7/16/2015	0.15	pCi/g
EV-372	Gamma - AIP Solids pCi/g	Ru-103 Activity	7/16/2015	<MDA	pCi/g
EV-372	Gamma - AIP Solids pCi/g	Ru-103 Confidence Interval	7/16/2015	NA	pCi/g
EV-372	Gamma - AIP Solids pCi/g	Ru-103 MDA	7/16/2015	0.15	pCi/g
EV-372	Gamma - AIP Solids pCi/g	Sb-125 Activity	7/16/2015	<MDA	pCi/g
EV-372	Gamma - AIP Solids pCi/g	Sb-125 Confidence Interval	7/16/2015	NA	pCi/g
EV-372	Gamma - AIP Solids pCi/g	Sb-125 MDA	7/16/2015	0.14	pCi/g
EV-372	Gamma - AIP Solids pCi/g	I-131 Activity	7/16/2015	<MDA	pCi/g
EV-372	Gamma - AIP Solids pCi/g	I-131 Confidence Interval	7/16/2015	NA	pCi/g
EV-372	Gamma - AIP Solids pCi/g	I-131 MDA	7/16/2015	20.17	pCi/g
EV-372	Gamma - AIP Solids pCi/g	Cs-134 Activity	7/16/2015	<MDA	pCi/g
EV-372	Gamma - AIP Solids pCi/g	Cs-134 Confidence Interval	7/16/2015	NA	pCi/g
EV-372	Gamma - AIP Solids pCi/g	Cs-134 MDA	7/16/2015	0.04	pCi/g
EV-372	Gamma - AIP Solids pCi/g	Cs-137 Activity	7/16/2015	0.05	pCi/g
EV-372	Gamma - AIP Solids pCi/g	Cs-137 Confidence Interval	7/16/2015	0.02	pCi/g
EV-372	Gamma - AIP Solids pCi/g	Cs-137 MDA	7/16/2015	0.05	pCi/g
EV-372	Gamma - AIP Solids pCi/g	Ce-144 Activity	7/16/2015	<MDA	pCi/g
EV-372	Gamma - AIP Solids pCi/g	Ce-144 Confidence Interval	7/16/2015	NA	pCi/g
EV-372	Gamma - AIP Solids pCi/g	Ce-144 MDA	7/16/2015	0.40	pCi/g
EV-372	Gamma - AIP Solids pCi/g	Eu-152 Activity	7/16/2015	<MDA	pCi/g
EV-372	Gamma - AIP Solids pCi/g	Eu-152 Confidence Interval	7/16/2015	NA	pCi/g
EV-372	Gamma - AIP Solids pCi/g	Eu-152 MDA	7/16/2015	0.13	pCi/g
EV-372	Gamma - AIP Solids pCi/g	Eu-154 Activity	7/16/2015	<MDA	pCi/g
EV-372	Gamma - AIP Solids pCi/g	Eu-154 Confidence Interval	7/16/2015	NA	pCi/g
EV-372	Gamma - AIP Solids pCi/g	Eu-154 MDA	7/16/2015	0.09	pCi/g
EV-372	Gamma - AIP Solids pCi/g	Eu-155 Activity	7/16/2015	<MDA	pCi/g
EV-372	Gamma - AIP Solids pCi/g	Eu-155 Confidence Interval	7/16/2015	NA	pCi/g
EV-372	Gamma - AIP Solids pCi/g	Eu-155 MDA	7/16/2015	0.17	pCi/g
EV-372	Gamma - AIP Solids pCi/g	Pb-212 Activity	7/16/2015	<MDA	pCi/g
EV-372	Gamma - AIP Solids pCi/g	Pb-212 Confidence Interval	7/16/2015	NA	pCi/g
EV-372	Gamma - AIP Solids pCi/g	Pb-212 MDA	7/16/2015	0.10	pCi/g
EV-372	Gamma - AIP Solids pCi/g	Pb-214 Activity	7/16/2015	<MDA	pCi/g
EV-372	Gamma - AIP Solids pCi/g	Pb-214 Confidence Interval	7/16/2015	NA	pCi/g
EV-372	Gamma - AIP Solids pCi/g	Pb-214 MDA	7/16/2015	0.10	pCi/g
EV-372	Gamma - AIP Solids pCi/g	Ra-226 Activity	7/16/2015	<MDA	pCi/g
EV-372	Gamma - AIP Solids pCi/g	Ra-226 Confidence Interval	7/16/2015	NA	pCi/g
EV-372	Gamma - AIP Solids pCi/g	Ra-226 MDA	7/16/2015	1.07	pCi/g
EV-372	Gamma - AIP Solids pCi/g	Ac-228 Activity	7/16/2015	<MDA	pCi/g
EV-372	Gamma - AIP Solids pCi/g	Ac-228 Confidence Interval	7/16/2015	NA	pCi/g
EV-372	Gamma - AIP Solids pCi/g	Ac-228 MDA	7/16/2015	0.20	pCi/g
EV-372	Gamma - AIP Solids pCi/g	Th-234 Activity	7/16/2015	<MDA	pCi/g
EV-372	Gamma - AIP Solids pCi/g	Th-234 Confidence Interval	7/16/2015	NA	pCi/g
EV-372	Gamma - AIP Solids pCi/g	Th-234 MDA	7/16/2015	0.95	pCi/g
EV-372	Gamma - AIP Solids pCi/g	Am-241 Activity	7/16/2015	<MDA	pCi/g

Location Description	Analysis	Analyte	Collection Date	Result	Units
EV-372	Gamma - AIP Solids pCi/g	Am-241 Confidence Interval	7/16/2015	NA	pCi/g
EV-372	Gamma - AIP Solids pCi/g	Am-241 MDA	7/16/2015	0.31	pCi/g
EV-372	Tritium in Vegetation pCi/L	Tritium Activity	7/16/2015	<LLD	pCi/L
EV-372	Tritium in Vegetation pCi/L	Tritium Confidence Interval	7/16/2015	NA	pCi/L
EV-372	Tritium in Vegetation pCi/L	Tritium LLD	7/16/2015	180	pCi/L
EV-373	Gamma - AIP Solids pCi/g	Be-7 Activity	7/22/2015	7.96	pCi/g
EV-373	Gamma - AIP Solids pCi/g	Be-7 Confidence Interval	7/22/2015	0.97	pCi/g
EV-373	Gamma - AIP Solids pCi/g	Be-7 MDA	7/22/2015	1.00	pCi/g
EV-373	Gamma - AIP Solids pCi/g	Na-22 Activity	7/22/2015	<MDA	pCi/g
EV-373	Gamma - AIP Solids pCi/g	Na-22 Confidence Interval	7/22/2015	NA	pCi/g
EV-373	Gamma - AIP Solids pCi/g	Na-22 MDA	7/22/2015	0.08	pCi/g
EV-373	Gamma - AIP Solids pCi/g	K-40 Activity	7/22/2015	6.92	pCi/g
EV-373	Gamma - AIP Solids pCi/g	K-40 Confidence Interval	7/22/2015	1.05	pCi/g
EV-373	Gamma - AIP Solids pCi/g	K-40 MDA	7/22/2015	2.41	pCi/g
EV-373	Gamma - AIP Solids pCi/g	Mn-54 Activity	7/22/2015	<MDA	pCi/g
EV-373	Gamma - AIP Solids pCi/g	Mn-54 Confidence Interval	7/22/2015	NA	pCi/g
EV-373	Gamma - AIP Solids pCi/g	Mn-54 MDA	7/22/2015	0.11	pCi/g
EV-373	Gamma - AIP Solids pCi/g	Co-58 Activity	7/22/2015	<MDA	pCi/g
EV-373	Gamma - AIP Solids pCi/g	Co-58 Confidence Interval	7/22/2015	NA	pCi/g
EV-373	Gamma - AIP Solids pCi/g	Co-58 MDA	7/22/2015	0.12	pCi/g
EV-373	Gamma - AIP Solids pCi/g	Co-60 Activity	7/22/2015	<MDA	pCi/g
EV-373	Gamma - AIP Solids pCi/g	Co-60 Confidence Interval	7/22/2015	NA	pCi/g
EV-373	Gamma - AIP Solids pCi/g	Co-60 MDA	7/22/2015	0.11	pCi/g
EV-373	Gamma - AIP Solids pCi/g	Zn-65 Activity	7/22/2015	<MDA	pCi/g
EV-373	Gamma - AIP Solids pCi/g	Zn-65 Confidence Interval	7/22/2015	NA	pCi/g
EV-373	Gamma - AIP Solids pCi/g	Zn-65 MDA	7/22/2015	0.26	pCi/g
EV-373	Gamma - AIP Solids pCi/g	Y-88 Activity	7/22/2015	<MDA	pCi/g
EV-373	Gamma - AIP Solids pCi/g	Y-88 Confidence Interval	7/22/2015	NA	pCi/g
EV-373	Gamma - AIP Solids pCi/g	Y-88 MDA	7/22/2015	0.11	pCi/g
EV-373	Gamma - AIP Solids pCi/g	Zr-95 Activity	7/22/2015	<MDA	pCi/g
EV-373	Gamma - AIP Solids pCi/g	Zr-95 Confidence Interval	7/22/2015	NA	pCi/g
EV-373	Gamma - AIP Solids pCi/g	Zr-95 MDA	7/22/2015	0.22	pCi/g
EV-373	Gamma - AIP Solids pCi/g	Ru-103 Activity	7/22/2015	<MDA	pCi/g
EV-373	Gamma - AIP Solids pCi/g	Ru-103 Confidence Interval	7/22/2015	NA	pCi/g
EV-373	Gamma - AIP Solids pCi/g	Ru-103 MDA	7/22/2015	0.14	pCi/g
EV-373	Gamma - AIP Solids pCi/g	Sb-125 Activity	7/22/2015	<MDA	pCi/g
EV-373	Gamma - AIP Solids pCi/g	Sb-125 Confidence Interval	7/22/2015	NA	pCi/g
EV-373	Gamma - AIP Solids pCi/g	Sb-125 MDA	7/22/2015	0.34	pCi/g
EV-373	Gamma - AIP Solids pCi/g	I-131 Activity	7/22/2015	<MDA	pCi/g
EV-373	Gamma - AIP Solids pCi/g	I-131 Confidence Interval	7/22/2015	NA	pCi/g
EV-373	Gamma - AIP Solids pCi/g	I-131 MDA	7/22/2015	0.46	pCi/g
EV-373	Gamma - AIP Solids pCi/g	Cs-134 Activity	7/22/2015	<MDA	pCi/g
EV-373	Gamma - AIP Solids pCi/g	Cs-134 Confidence Interval	7/22/2015	NA	pCi/g
EV-373	Gamma - AIP Solids pCi/g	Cs-134 MDA	7/22/2015	0.11	pCi/g
EV-373	Gamma - AIP Solids pCi/g	Cs-137 Activity	7/22/2015	0.13	pCi/g
EV-373	Gamma - AIP Solids pCi/g	Cs-137 Confidence Interval	7/22/2015	0.05	pCi/g
EV-373	Gamma - AIP Solids pCi/g	Cs-137 MDA	7/22/2015	0.10	pCi/g
EV-373	Gamma - AIP Solids pCi/g	Ce-144 Activity	7/22/2015	<MDA	pCi/g
EV-373	Gamma - AIP Solids pCi/g	Ce-144 Confidence Interval	7/22/2015	NA	pCi/g

Location Description	Analysis	Analyte	Collection Date	Result	Units
EV-373	Gamma - AIP Solids pCi/g	Ce-144 MDA	7/22/2015	0.93	pCi/g
EV-373	Gamma - AIP Solids pCi/g	Eu-152 Activity	7/22/2015	<MDA	pCi/g
EV-373	Gamma - AIP Solids pCi/g	Eu-152 Confidence Interval	7/22/2015	NA	pCi/g
EV-373	Gamma - AIP Solids pCi/g	Eu-152 MDA	7/22/2015	0.35	pCi/g
EV-373	Gamma - AIP Solids pCi/g	Eu-154 Activity	7/22/2015	<MDA	pCi/g
EV-373	Gamma - AIP Solids pCi/g	Eu-154 Confidence Interval	7/22/2015	NA	pCi/g
EV-373	Gamma - AIP Solids pCi/g	Eu-154 MDA	7/22/2015	0.25	pCi/g
EV-373	Gamma - AIP Solids pCi/g	Eu-155 Activity	7/22/2015	<MDA	pCi/g
EV-373	Gamma - AIP Solids pCi/g	Eu-155 Confidence Interval	7/22/2015	NA	pCi/g
EV-373	Gamma - AIP Solids pCi/g	Eu-155 MDA	7/22/2015	0.43	pCi/g
EV-373	Gamma - AIP Solids pCi/g	Pb-212 Activity	7/22/2015	<MDA	pCi/g
EV-373	Gamma - AIP Solids pCi/g	Pb-212 Confidence Interval	7/22/2015	NA	pCi/g
EV-373	Gamma - AIP Solids pCi/g	Pb-212 MDA	7/22/2015	0.27	pCi/g
EV-373	Gamma - AIP Solids pCi/g	Pb-214 Activity	7/22/2015	<MDA	pCi/g
EV-373	Gamma - AIP Solids pCi/g	Pb-214 Confidence Interval	7/22/2015	NA	pCi/g
EV-373	Gamma - AIP Solids pCi/g	Pb-214 MDA	7/22/2015	0.21	pCi/g
EV-373	Gamma - AIP Solids pCi/g	Ra-226 Activity	7/22/2015	<MDA	pCi/g
EV-373	Gamma - AIP Solids pCi/g	Ra-226 Confidence Interval	7/22/2015	NA	pCi/g
EV-373	Gamma - AIP Solids pCi/g	Ra-226 MDA	7/22/2015	2.95	pCi/g
EV-373	Gamma - AIP Solids pCi/g	Ac-228 Activity	7/22/2015	<MDA	pCi/g
EV-373	Gamma - AIP Solids pCi/g	Ac-228 Confidence Interval	7/22/2015	NA	pCi/g
EV-373	Gamma - AIP Solids pCi/g	Ac-228 MDA	7/22/2015	0.51	pCi/g
EV-373	Gamma - AIP Solids pCi/g	Th-234 Activity	7/22/2015	<MDA	pCi/g
EV-373	Gamma - AIP Solids pCi/g	Th-234 Confidence Interval	7/22/2015	NA	pCi/g
EV-373	Gamma - AIP Solids pCi/g	Th-234 MDA	7/22/2015	2.53	pCi/g
EV-373	Gamma - AIP Solids pCi/g	Am-241 Activity	7/22/2015	<MDA	pCi/g
EV-373	Gamma - AIP Solids pCi/g	Am-241 Confidence Interval	7/22/2015	NA	pCi/g
EV-373	Gamma - AIP Solids pCi/g	Am-241 MDA	7/22/2015	0.80	pCi/g
EV-373	Tritium in Vegetation pCi/L	Tritium Activity	7/22/2015	183	pCi/L
EV-373	Tritium in Vegetation pCi/L	Tritium Confidence Interval	7/22/2015	108	pCi/L
EV-373	Tritium in Vegetation pCi/L	Tritium LLD	7/22/2015	175	pCi/L
EV-374	Gamma - AIP Solids pCi/g	Be-7 Activity	7/22/2015	<MDA	pCi/g
EV-374	Gamma - AIP Solids pCi/g	Be-7 Confidence Interval	7/22/2015	NA	pCi/g
EV-374	Gamma - AIP Solids pCi/g	Be-7 MDA	7/22/2015	0.50	pCi/g
EV-374	Gamma - AIP Solids pCi/g	Na-22 Activity	7/22/2015	<MDA	pCi/g
EV-374	Gamma - AIP Solids pCi/g	Na-22 Confidence Interval	7/22/2015	NA	pCi/g
EV-374	Gamma - AIP Solids pCi/g	Na-22 MDA	7/22/2015	0.04	pCi/g
EV-374	Gamma - AIP Solids pCi/g	K-40 Activity	7/22/2015	2.47	pCi/g
EV-374	Gamma - AIP Solids pCi/g	K-40 Confidence Interval	7/22/2015	0.46	pCi/g
EV-374	Gamma - AIP Solids pCi/g	K-40 MDA	7/22/2015	0.77	pCi/g
EV-374	Gamma - AIP Solids pCi/g	Mn-54 Activity	7/22/2015	<MDA	pCi/g
EV-374	Gamma - AIP Solids pCi/g	Mn-54 Confidence Interval	7/22/2015	NA	pCi/g
EV-374	Gamma - AIP Solids pCi/g	Mn-54 MDA	7/22/2015	0.05	pCi/g
EV-374	Gamma - AIP Solids pCi/g	Co-58 Activity	7/22/2015	<MDA	pCi/g
EV-374	Gamma - AIP Solids pCi/g	Co-58 Confidence Interval	7/22/2015	NA	pCi/g
EV-374	Gamma - AIP Solids pCi/g	Co-58 MDA	7/22/2015	0.05	pCi/g
EV-374	Gamma - AIP Solids pCi/g	Co-60 Activity	7/22/2015	<MDA	pCi/g
EV-374	Gamma - AIP Solids pCi/g	Co-60 Confidence Interval	7/22/2015	NA	pCi/g
EV-374	Gamma - AIP Solids pCi/g	Co-60 MDA	7/22/2015	0.05	pCi/g

Location Description	Analysis	Analyte	Collection Date	Result	Units
EV-374	Gamma - AIP Solids pCi/g	Zn-65 Activity	7/22/2015	<MDA	pCi/g
EV-374	Gamma - AIP Solids pCi/g	Zn-65 Confidence Interval	7/22/2015	NA	pCi/g
EV-374	Gamma - AIP Solids pCi/g	Zn-65 MDA	7/22/2015	0.12	pCi/g
EV-374	Gamma - AIP Solids pCi/g	Y-88 Activity	7/22/2015	<MDA	pCi/g
EV-374	Gamma - AIP Solids pCi/g	Y-88 Confidence Interval	7/22/2015	NA	pCi/g
EV-374	Gamma - AIP Solids pCi/g	Y-88 MDA	7/22/2015	0.04	pCi/g
EV-374	Gamma - AIP Solids pCi/g	Zr-95 Activity	7/22/2015	<MDA	pCi/g
EV-374	Gamma - AIP Solids pCi/g	Zr-95 Confidence Interval	7/22/2015	NA	pCi/g
EV-374	Gamma - AIP Solids pCi/g	Zr-95 MDA	7/22/2015	0.10	pCi/g
EV-374	Gamma - AIP Solids pCi/g	Ru-103 Activity	7/22/2015	<MDA	pCi/g
EV-374	Gamma - AIP Solids pCi/g	Ru-103 Confidence Interval	7/22/2015	NA	pCi/g
EV-374	Gamma - AIP Solids pCi/g	Ru-103 MDA	7/22/2015	0.06	pCi/g
EV-374	Gamma - AIP Solids pCi/g	Sb-125 Activity	7/22/2015	<MDA	pCi/g
EV-374	Gamma - AIP Solids pCi/g	Sb-125 Confidence Interval	7/22/2015	NA	pCi/g
EV-374	Gamma - AIP Solids pCi/g	Sb-125 MDA	7/22/2015	0.14	pCi/g
EV-374	Gamma - AIP Solids pCi/g	I-131 Activity	7/22/2015	<MDA	pCi/g
EV-374	Gamma - AIP Solids pCi/g	I-131 Confidence Interval	7/22/2015	NA	pCi/g
EV-374	Gamma - AIP Solids pCi/g	I-131 MDA	7/22/2015	0.19	pCi/g
EV-374	Gamma - AIP Solids pCi/g	Cs-134 Activity	7/22/2015	<MDA	pCi/g
EV-374	Gamma - AIP Solids pCi/g	Cs-134 Confidence Interval	7/22/2015	NA	pCi/g
EV-374	Gamma - AIP Solids pCi/g	Cs-134 MDA	7/22/2015	0.05	pCi/g
EV-374	Gamma - AIP Solids pCi/g	Cs-137 Activity	7/22/2015	<MDA	pCi/g
EV-374	Gamma - AIP Solids pCi/g	Cs-137 Confidence Interval	7/22/2015	NA	pCi/g
EV-374	Gamma - AIP Solids pCi/g	Cs-137 MDA	7/22/2015	0.05	pCi/g
EV-374	Gamma - AIP Solids pCi/g	Ce-144 Activity	7/22/2015	<MDA	pCi/g
EV-374	Gamma - AIP Solids pCi/g	Ce-144 Confidence Interval	7/22/2015	NA	pCi/g
EV-374	Gamma - AIP Solids pCi/g	Ce-144 MDA	7/22/2015	0.40	pCi/g
EV-374	Gamma - AIP Solids pCi/g	Eu-152 Activity	7/22/2015	<MDA	pCi/g
EV-374	Gamma - AIP Solids pCi/g	Eu-152 Confidence Interval	7/22/2015	NA	pCi/g
EV-374	Gamma - AIP Solids pCi/g	Eu-152 MDA	7/22/2015	0.15	pCi/g
EV-374	Gamma - AIP Solids pCi/g	Eu-154 Activity	7/22/2015	<MDA	pCi/g
EV-374	Gamma - AIP Solids pCi/g	Eu-154 Confidence Interval	7/22/2015	NA	pCi/g
EV-374	Gamma - AIP Solids pCi/g	Eu-154 MDA	7/22/2015	0.10	pCi/g
EV-374	Gamma - AIP Solids pCi/g	Eu-155 Activity	7/22/2015	<MDA	pCi/g
EV-374	Gamma - AIP Solids pCi/g	Eu-155 Confidence Interval	7/22/2015	NA	pCi/g
EV-374	Gamma - AIP Solids pCi/g	Eu-155 MDA	7/22/2015	0.18	pCi/g
EV-374	Gamma - AIP Solids pCi/g	Pb-212 Activity	7/22/2015	<MDA	pCi/g
EV-374	Gamma - AIP Solids pCi/g	Pb-212 Confidence Interval	7/22/2015	NA	pCi/g
EV-374	Gamma - AIP Solids pCi/g	Pb-212 MDA	7/22/2015	0.11	pCi/g
EV-374	Gamma - AIP Solids pCi/g	Pb-214 Activity	7/22/2015	<MDA	pCi/g
EV-374	Gamma - AIP Solids pCi/g	Pb-214 Confidence Interval	7/22/2015	NA	pCi/g
EV-374	Gamma - AIP Solids pCi/g	Pb-214 MDA	7/22/2015	0.11	pCi/g
EV-374	Gamma - AIP Solids pCi/g	Ra-226 Activity	7/22/2015	<MDA	pCi/g
EV-374	Gamma - AIP Solids pCi/g	Ra-226 Confidence Interval	7/22/2015	NA	pCi/g
EV-374	Gamma - AIP Solids pCi/g	Ra-226 MDA	7/22/2015	1.25	pCi/g
EV-374	Gamma - AIP Solids pCi/g	Ac-228 Activity	7/22/2015	<MDA	pCi/g
EV-374	Gamma - AIP Solids pCi/g	Ac-228 Confidence Interval	7/22/2015	NA	pCi/g
EV-374	Gamma - AIP Solids pCi/g	Ac-228 MDA	7/22/2015	0.20	pCi/g
EV-374	Gamma - AIP Solids pCi/g	Th-234 Activity	7/22/2015	<MDA	pCi/g

Location Description	Analysis	Analyte	Collection Date	Result	Units
EV-374	Gamma - AIP Solids pCi/g	Th-234 Confidence Interval	7/22/2015	NA	pCi/g
EV-374	Gamma - AIP Solids pCi/g	Th-234 MDA	7/22/2015	1.06	pCi/g
EV-374	Gamma - AIP Solids pCi/g	Am-241 Activity	7/22/2015	<MDA	pCi/g
EV-374	Gamma - AIP Solids pCi/g	Am-241 Confidence Interval	7/22/2015	NA	pCi/g
EV-374	Gamma - AIP Solids pCi/g	Am-241 MDA	7/22/2015	0.34	pCi/g
EV-374	Tritium in Vegetation pCi/L	Tritium Activity	7/22/2015	<LLD	pCi/L
EV-374	Tritium in Vegetation pCi/L	Tritium Confidence Interval	7/22/2015	NA	pCi/L
EV-374	Tritium in Vegetation pCi/L	Tritium LLD	7/22/2015	188	pCi/L
EV-376	Gamma - AIP Solids pCi/g	Be-7 Activity	7/22/2015	<MDA	pCi/g
EV-376	Gamma - AIP Solids pCi/g	Be-7 Confidence Interval	7/22/2015	NA	pCi/g
EV-376	Gamma - AIP Solids pCi/g	Be-7 MDA	7/22/2015	0.49	pCi/g
EV-376	Gamma - AIP Solids pCi/g	Na-22 Activity	7/22/2015	<MDA	pCi/g
EV-376	Gamma - AIP Solids pCi/g	Na-22 Confidence Interval	7/22/2015	NA	pCi/g
EV-376	Gamma - AIP Solids pCi/g	Na-22 MDA	7/22/2015	0.03	pCi/g
EV-376	Gamma - AIP Solids pCi/g	K-40 Activity	7/22/2015	1.22	pCi/g
EV-376	Gamma - AIP Solids pCi/g	K-40 Confidence Interval	7/22/2015	0.35	pCi/g
EV-376	Gamma - AIP Solids pCi/g	K-40 MDA	7/22/2015	0.71	pCi/g
EV-376	Gamma - AIP Solids pCi/g	Mn-54 Activity	7/22/2015	<MDA	pCi/g
EV-376	Gamma - AIP Solids pCi/g	Mn-54 Confidence Interval	7/22/2015	NA	pCi/g
EV-376	Gamma - AIP Solids pCi/g	Mn-54 MDA	7/22/2015	0.04	pCi/g
EV-376	Gamma - AIP Solids pCi/g	Co-58 Activity	7/22/2015	<MDA	pCi/g
EV-376	Gamma - AIP Solids pCi/g	Co-58 Confidence Interval	7/22/2015	NA	pCi/g
EV-376	Gamma - AIP Solids pCi/g	Co-58 MDA	7/22/2015	0.05	pCi/g
EV-376	Gamma - AIP Solids pCi/g	Co-60 Activity	7/22/2015	<MDA	pCi/g
EV-376	Gamma - AIP Solids pCi/g	Co-60 Confidence Interval	7/22/2015	NA	pCi/g
EV-376	Gamma - AIP Solids pCi/g	Co-60 MDA	7/22/2015	0.04	pCi/g
EV-376	Gamma - AIP Solids pCi/g	Zn-65 Activity	7/22/2015	<MDA	pCi/g
EV-376	Gamma - AIP Solids pCi/g	Zn-65 Confidence Interval	7/22/2015	NA	pCi/g
EV-376	Gamma - AIP Solids pCi/g	Zn-65 MDA	7/22/2015	0.10	pCi/g
EV-376	Gamma - AIP Solids pCi/g	Y-88 Activity	7/22/2015	<MDA	pCi/g
EV-376	Gamma - AIP Solids pCi/g	Y-88 Confidence Interval	7/22/2015	NA	pCi/g
EV-376	Gamma - AIP Solids pCi/g	Y-88 MDA	7/22/2015	0.05	pCi/g
EV-376	Gamma - AIP Solids pCi/g	Zr-95 Activity	7/22/2015	<MDA	pCi/g
EV-376	Gamma - AIP Solids pCi/g	Zr-95 Confidence Interval	7/22/2015	NA	pCi/g
EV-376	Gamma - AIP Solids pCi/g	Zr-95 MDA	7/22/2015	0.09	pCi/g
EV-376	Gamma - AIP Solids pCi/g	Ru-103 Activity	7/22/2015	<MDA	pCi/g
EV-376	Gamma - AIP Solids pCi/g	Ru-103 Confidence Interval	7/22/2015	NA	pCi/g
EV-376	Gamma - AIP Solids pCi/g	Ru-103 MDA	7/22/2015	0.06	pCi/g
EV-376	Gamma - AIP Solids pCi/g	Sb-125 Activity	7/22/2015	<MDA	pCi/g
EV-376	Gamma - AIP Solids pCi/g	Sb-125 Confidence Interval	7/22/2015	NA	pCi/g
EV-376	Gamma - AIP Solids pCi/g	Sb-125 MDA	7/22/2015	0.13	pCi/g
EV-376	Gamma - AIP Solids pCi/g	I-131 Activity	7/22/2015	<MDA	pCi/g
EV-376	Gamma - AIP Solids pCi/g	I-131 Confidence Interval	7/22/2015	NA	pCi/g
EV-376	Gamma - AIP Solids pCi/g	I-131 MDA	7/22/2015	0.23	pCi/g
EV-376	Gamma - AIP Solids pCi/g	Cs-134 Activity	7/22/2015	<MDA	pCi/g
EV-376	Gamma - AIP Solids pCi/g	Cs-134 Confidence Interval	7/22/2015	NA	pCi/g
EV-376	Gamma - AIP Solids pCi/g	Cs-134 MDA	7/22/2015	0.04	pCi/g
EV-376	Gamma - AIP Solids pCi/g	Cs-137 Activity	7/22/2015	<MDA	pCi/g
EV-376	Gamma - AIP Solids pCi/g	Cs-137 Confidence Interval	7/22/2015	NA	pCi/g



Location Description	Analysis	Analyte	Collection Date	Result	Units
EV-376	Gamma - AIP Solids pCi/g	Cs-137 MDA	7/22/2015	0.05	pCi/g
EV-376	Gamma - AIP Solids pCi/g	Ce-144 Activity	7/22/2015	<MDA	pCi/g
EV-376	Gamma - AIP Solids pCi/g	Ce-144 Confidence Interval	7/22/2015	NA	pCi/g
EV-376	Gamma - AIP Solids pCi/g	Ce-144 MDA	7/22/2015	0.36	pCi/g
EV-376	Gamma - AIP Solids pCi/g	Eu-152 Activity	7/22/2015	<MDA	pCi/g
EV-376	Gamma - AIP Solids pCi/g	Eu-152 Confidence Interval	7/22/2015	NA	pCi/g
EV-376	Gamma - AIP Solids pCi/g	Eu-152 MDA	7/22/2015	0.13	pCi/g
EV-376	Gamma - AIP Solids pCi/g	Eu-154 Activity	7/22/2015	<MDA	pCi/g
EV-376	Gamma - AIP Solids pCi/g	Eu-154 Confidence Interval	7/22/2015	NA	pCi/g
EV-376	Gamma - AIP Solids pCi/g	Eu-154 MDA	7/22/2015	0.10	pCi/g
EV-376	Gamma - AIP Solids pCi/g	Eu-155 Activity	7/22/2015	<MDA	pCi/g
EV-376	Gamma - AIP Solids pCi/g	Eu-155 Confidence Interval	7/22/2015	NA	pCi/g
EV-376	Gamma - AIP Solids pCi/g	Eu-155 MDA	7/22/2015	0.16	pCi/g
EV-376	Gamma - AIP Solids pCi/g	Pb-212 Activity	7/22/2015	<MDA	pCi/g
EV-376	Gamma - AIP Solids pCi/g	Pb-212 Confidence Interval	7/22/2015	NA	pCi/g
EV-376	Gamma - AIP Solids pCi/g	Pb-212 MDA	7/22/2015	0.10	pCi/g
EV-376	Gamma - AIP Solids pCi/g	Pb-214 Activity	7/22/2015	<MDA	pCi/g
EV-376	Gamma - AIP Solids pCi/g	Pb-214 Confidence Interval	7/22/2015	NA	pCi/g
EV-376	Gamma - AIP Solids pCi/g	Pb-214 MDA	7/22/2015	0.10	pCi/g
EV-376	Gamma - AIP Solids pCi/g	Ra-226 Activity	7/22/2015	<MDA	pCi/g
EV-376	Gamma - AIP Solids pCi/g	Ra-226 Confidence Interval	7/22/2015	NA	pCi/g
EV-376	Gamma - AIP Solids pCi/g	Ra-226 MDA	7/22/2015	1.11	pCi/g
EV-376	Gamma - AIP Solids pCi/g	Ac-228 Activity	7/22/2015	<MDA	pCi/g
EV-376	Gamma - AIP Solids pCi/g	Ac-228 Confidence Interval	7/22/2015	NA	pCi/g
EV-376	Gamma - AIP Solids pCi/g	Ac-228 MDA	7/22/2015	0.19	pCi/g
EV-376	Gamma - AIP Solids pCi/g	Th-234 Activity	7/22/2015	<MDA	pCi/g
EV-376	Gamma - AIP Solids pCi/g	Th-234 Confidence Interval	7/22/2015	NA	pCi/g
EV-376	Gamma - AIP Solids pCi/g	Th-234 MDA	7/22/2015	0.95	pCi/g
EV-376	Gamma - AIP Solids pCi/g	Am-241 Activity	7/22/2015	<MDA	pCi/g
EV-376	Gamma - AIP Solids pCi/g	Am-241 Confidence Interval	7/22/2015	NA	pCi/g
EV-376	Gamma - AIP Solids pCi/g	Am-241 MDA	7/22/2015	0.32	pCi/g
EV-376	Tritium in Vegetation pCi/L	Tritium Activity	7/22/2015	<LLD	pCi/L
EV-376	Tritium in Vegetation pCi/L	Tritium Confidence Interval	7/22/2015	NA	pCi/L
EV-376	Tritium in Vegetation pCi/L	Tritium LLD	7/22/2015	187	pCi/L
EV-377	Gamma - AIP Solids pCi/g	Be-7 Activity	7/26/2015	<MDA	pCi/g
EV-377	Gamma - AIP Solids pCi/g	Be-7 Confidence Interval	7/26/2015	NA	pCi/g
EV-377	Gamma - AIP Solids pCi/g	Be-7 MDA	7/26/2015	0.44	pCi/g
EV-377	Gamma - AIP Solids pCi/g	Na-22 Activity	7/26/2015	<MDA	pCi/g
EV-377	Gamma - AIP Solids pCi/g	Na-22 Confidence Interval	7/26/2015	NA	pCi/g
EV-377	Gamma - AIP Solids pCi/g	Na-22 MDA	7/26/2015	0.03	pCi/g
EV-377	Gamma - AIP Solids pCi/g	K-40 Activity	7/26/2015	<MDA	pCi/g
EV-377	Gamma - AIP Solids pCi/g	K-40 Confidence Interval	7/26/2015	NA	pCi/g
EV-377	Gamma - AIP Solids pCi/g	K-40 MDA	7/26/2015	0.73	pCi/g
EV-377	Gamma - AIP Solids pCi/g	Mn-54 Activity	7/26/2015	<MDA	pCi/g
EV-377	Gamma - AIP Solids pCi/g	Mn-54 Confidence Interval	7/26/2015	NA	pCi/g
EV-377	Gamma - AIP Solids pCi/g	Mn-54 MDA	7/26/2015	0.04	pCi/g
EV-377	Gamma - AIP Solids pCi/g	Co-58 Activity	7/26/2015	<MDA	pCi/g
EV-377	Gamma - AIP Solids pCi/g	Co-58 Confidence Interval	7/26/2015	NA	pCi/g
EV-377	Gamma - AIP Solids pCi/g	Co-58 MDA	7/26/2015	0.05	pCi/g

Location Description	Analysis	Analyte	Collection Date	Result	Units
EV-377	Gamma - AIP Solids pCi/g	Co-60 Activity	7/26/2015	<MDA	pCi/g
EV-377	Gamma - AIP Solids pCi/g	Co-60 Confidence Interval	7/26/2015	NA	pCi/g
EV-377	Gamma - AIP Solids pCi/g	Co-60 MDA	7/26/2015	0.04	pCi/g
EV-377	Gamma - AIP Solids pCi/g	Zn-65 Activity	7/26/2015	<MDA	pCi/g
EV-377	Gamma - AIP Solids pCi/g	Zn-65 Confidence Interval	7/26/2015	NA	pCi/g
EV-377	Gamma - AIP Solids pCi/g	Zn-65 MDA	7/26/2015	0.10	pCi/g
EV-377	Gamma - AIP Solids pCi/g	Y-88 Activity	7/26/2015	<MDA	pCi/g
EV-377	Gamma - AIP Solids pCi/g	Y-88 Confidence Interval	7/26/2015	NA	pCi/g
EV-377	Gamma - AIP Solids pCi/g	Y-88 MDA	7/26/2015	0.04	pCi/g
EV-377	Gamma - AIP Solids pCi/g	Zr-95 Activity	7/26/2015	<MDA	pCi/g
EV-377	Gamma - AIP Solids pCi/g	Zr-95 Confidence Interval	7/26/2015	NA	pCi/g
EV-377	Gamma - AIP Solids pCi/g	Zr-95 MDA	7/26/2015	0.08	pCi/g
EV-377	Gamma - AIP Solids pCi/g	Ru-103 Activity	7/26/2015	<MDA	pCi/g
EV-377	Gamma - AIP Solids pCi/g	Ru-103 Confidence Interval	7/26/2015	NA	pCi/g
EV-377	Gamma - AIP Solids pCi/g	Ru-103 MDA	7/26/2015	0.06	pCi/g
EV-377	Gamma - AIP Solids pCi/g	Sb-125 Activity	7/26/2015	<MDA	pCi/g
EV-377	Gamma - AIP Solids pCi/g	Sb-125 Confidence Interval	7/26/2015	NA	pCi/g
EV-377	Gamma - AIP Solids pCi/g	Sb-125 MDA	7/26/2015	0.13	pCi/g
EV-377	Gamma - AIP Solids pCi/g	I-131 Activity	7/26/2015	<MDA	pCi/g
EV-377	Gamma - AIP Solids pCi/g	I-131 Confidence Interval	7/26/2015	NA	pCi/g
EV-377	Gamma - AIP Solids pCi/g	I-131 MDA	7/26/2015	0.17	pCi/g
EV-377	Gamma - AIP Solids pCi/g	Cs-134 Activity	7/26/2015	<MDA	pCi/g
EV-377	Gamma - AIP Solids pCi/g	Cs-134 Confidence Interval	7/26/2015	NA	pCi/g
EV-377	Gamma - AIP Solids pCi/g	Cs-134 MDA	7/26/2015	0.04	pCi/g
EV-377	Gamma - AIP Solids pCi/g	Cs-137 Activity	7/26/2015	<MDA	pCi/g
EV-377	Gamma - AIP Solids pCi/g	Cs-137 Confidence Interval	7/26/2015	NA	pCi/g
EV-377	Gamma - AIP Solids pCi/g	Cs-137 MDA	7/26/2015	0.05	pCi/g
EV-377	Gamma - AIP Solids pCi/g	Ce-144 Activity	7/26/2015	<MDA	pCi/g
EV-377	Gamma - AIP Solids pCi/g	Ce-144 Confidence Interval	7/26/2015	NA	pCi/g
EV-377	Gamma - AIP Solids pCi/g	Ce-144 MDA	7/26/2015	0.35	pCi/g
EV-377	Gamma - AIP Solids pCi/g	Eu-152 Activity	7/26/2015	<MDA	pCi/g
EV-377	Gamma - AIP Solids pCi/g	Eu-152 Confidence Interval	7/26/2015	NA	pCi/g
EV-377	Gamma - AIP Solids pCi/g	Eu-152 MDA	7/26/2015	0.13	pCi/g
EV-377	Gamma - AIP Solids pCi/g	Eu-154 Activity	7/26/2015	<MDA	pCi/g
EV-377	Gamma - AIP Solids pCi/g	Eu-154 Confidence Interval	7/26/2015	NA	pCi/g
EV-377	Gamma - AIP Solids pCi/g	Eu-154 MDA	7/26/2015	0.09	pCi/g
EV-377	Gamma - AIP Solids pCi/g	Eu-155 Activity	7/26/2015	<MDA	pCi/g
EV-377	Gamma - AIP Solids pCi/g	Eu-155 Confidence Interval	7/26/2015	NA	pCi/g
EV-377	Gamma - AIP Solids pCi/g	Eu-155 MDA	7/26/2015	0.16	pCi/g
EV-377	Gamma - AIP Solids pCi/g	Pb-212 Activity	7/26/2015	<MDA	pCi/g
EV-377	Gamma - AIP Solids pCi/g	Pb-212 Confidence Interval	7/26/2015	NA	pCi/g
EV-377	Gamma - AIP Solids pCi/g	Pb-212 MDA	7/26/2015	0.10	pCi/g
EV-377	Gamma - AIP Solids pCi/g	Pb-214 Activity	7/26/2015	<MDA	pCi/g
EV-377	Gamma - AIP Solids pCi/g	Pb-214 Confidence Interval	7/26/2015	NA	pCi/g
EV-377	Gamma - AIP Solids pCi/g	Pb-214 MDA	7/26/2015	0.10	pCi/g
EV-377	Gamma - AIP Solids pCi/g	Ra-226 Activity	7/26/2015	<MDA	pCi/g
EV-377	Gamma - AIP Solids pCi/g	Ra-226 Confidence Interval	7/26/2015	NA	pCi/g
EV-377	Gamma - AIP Solids pCi/g	Ra-226 MDA	7/26/2015	1.13	pCi/g
EV-377	Gamma - AIP Solids pCi/g	Ac-228 Activity	7/26/2015	<MDA	pCi/g

Location Description	Analysis	Analyte	Collection Date	Result	Units
EV-377	Gamma - AIP Solids pCi/g	Ac-228 Confidence Interval	7/26/2015	NA	pCi/g
EV-377	Gamma - AIP Solids pCi/g	Ac-228 MDA	7/26/2015	0.18	pCi/g
EV-377	Gamma - AIP Solids pCi/g	Th-234 Activity	7/26/2015	<MDA	pCi/g
EV-377	Gamma - AIP Solids pCi/g	Th-234 Confidence Interval	7/26/2015	NA	pCi/g
EV-377	Gamma - AIP Solids pCi/g	Th-234 MDA	7/26/2015	0.93	pCi/g
EV-377	Gamma - AIP Solids pCi/g	Am-241 Activity	7/26/2015	<MDA	pCi/g
EV-377	Gamma - AIP Solids pCi/g	Am-241 Confidence Interval	7/26/2015	NA	pCi/g
EV-377	Gamma - AIP Solids pCi/g	Am-241 MDA	7/26/2015	0.31	pCi/g
EV-377	Tritium in Vegetation pCi/L	Tritium Activity	7/26/2015	<LLD	pCi/L
EV-377	Tritium in Vegetation pCi/L	Tritium Confidence Interval	7/26/2015	NA	pCi/L
EV-377	Tritium in Vegetation pCi/L	Tritium LLD	7/26/2015	188	pCi/L
EV-378	Gamma - AIP Solids pCi/g	Be-7 Activity	7/29/2015	<MDA	pCi/g
EV-378	Gamma - AIP Solids pCi/g	Be-7 Confidence Interval	7/29/2015	NA	pCi/g
EV-378	Gamma - AIP Solids pCi/g	Be-7 MDA	7/29/2015	1.58	pCi/g
EV-378	Gamma - AIP Solids pCi/g	Na-22 Activity	7/29/2015	<MDA	pCi/g
EV-378	Gamma - AIP Solids pCi/g	Na-22 Confidence Interval	7/29/2015	NA	pCi/g
EV-378	Gamma - AIP Solids pCi/g	Na-22 MDA	7/29/2015	0.05	pCi/g
EV-378	Gamma - AIP Solids pCi/g	K-40 Activity	7/29/2015	1.99	pCi/g
EV-378	Gamma - AIP Solids pCi/g	K-40 Confidence Interval	7/29/2015	0.57	pCi/g
EV-378	Gamma - AIP Solids pCi/g	K-40 MDA	7/29/2015	1.10	pCi/g
EV-378	Gamma - AIP Solids pCi/g	Mn-54 Activity	7/29/2015	<MDA	pCi/g
EV-378	Gamma - AIP Solids pCi/g	Mn-54 Confidence Interval	7/29/2015	NA	pCi/g
EV-378	Gamma - AIP Solids pCi/g	Mn-54 MDA	7/29/2015	0.08	pCi/g
EV-378	Gamma - AIP Solids pCi/g	Co-58 Activity	7/29/2015	<MDA	pCi/g
EV-378	Gamma - AIP Solids pCi/g	Co-58 Confidence Interval	7/29/2015	NA	pCi/g
EV-378	Gamma - AIP Solids pCi/g	Co-58 MDA	7/29/2015	0.15	pCi/g
EV-378	Gamma - AIP Solids pCi/g	Co-60 Activity	7/29/2015	<MDA	pCi/g
EV-378	Gamma - AIP Solids pCi/g	Co-60 Confidence Interval	7/29/2015	NA	pCi/g
EV-378	Gamma - AIP Solids pCi/g	Co-60 MDA	7/29/2015	0.07	pCi/g
EV-378	Gamma - AIP Solids pCi/g	Zn-65 Activity	7/29/2015	<MDA	pCi/g
EV-378	Gamma - AIP Solids pCi/g	Zn-65 Confidence Interval	7/29/2015	NA	pCi/g
EV-378	Gamma - AIP Solids pCi/g	Zn-65 MDA	7/29/2015	0.21	pCi/g
EV-378	Gamma - AIP Solids pCi/g	Y-88 Activity	7/29/2015	<MDA	pCi/g
EV-378	Gamma - AIP Solids pCi/g	Y-88 Confidence Interval	7/29/2015	NA	pCi/g
EV-378	Gamma - AIP Solids pCi/g	Y-88 MDA	7/29/2015	0.09	pCi/g
EV-378	Gamma - AIP Solids pCi/g	Zr-95 Activity	7/29/2015	<MDA	pCi/g
EV-378	Gamma - AIP Solids pCi/g	Zr-95 Confidence Interval	7/29/2015	NA	pCi/g
EV-378	Gamma - AIP Solids pCi/g	Zr-95 MDA	7/29/2015	0.28	pCi/g
EV-378	Gamma - AIP Solids pCi/g	Ru-103 Activity	7/29/2015	<MDA	pCi/g
EV-378	Gamma - AIP Solids pCi/g	Ru-103 Confidence Interval	7/29/2015	NA	pCi/g
EV-378	Gamma - AIP Solids pCi/g	Ru-103 MDA	7/29/2015	0.29	pCi/g
EV-378	Gamma - AIP Solids pCi/g	Sb-125 Activity	7/29/2015	<MDA	pCi/g
EV-378	Gamma - AIP Solids pCi/g	Sb-125 Confidence Interval	7/29/2015	NA	pCi/g
EV-378	Gamma - AIP Solids pCi/g	Sb-125 MDA	7/29/2015	0.21	pCi/g
EV-378	Gamma - AIP Solids pCi/g	I-131 Activity	7/29/2015	EECOMMENT	pCi/g
EV-378	Gamma - AIP Solids pCi/g	I-131 Confidence Interval	7/29/2015	NA	pCi/g
EV-378	Gamma - AIP Solids pCi/g	I-131 MDA	7/29/2015	NA	pCi/g
EV-378	Gamma - AIP Solids pCi/g	Cs-134 Activity	7/29/2015	<MDA	pCi/g
EV-378	Gamma - AIP Solids pCi/g	Cs-134 Confidence Interval	7/29/2015	NA	pCi/g

Location Description	Analysis	Analyte	Collection Date	Result	Units
EV-378	Gamma - AIP Solids pCi/g	Cs-134 MDA	7/29/2015	0.08	pCi/g
EV-378	Gamma - AIP Solids pCi/g	Cs-137 Activity	7/29/2015	<MDA	pCi/g
EV-378	Gamma - AIP Solids pCi/g	Cs-137 Confidence Interval	7/29/2015	NA	pCi/g
EV-378	Gamma - AIP Solids pCi/g	Cs-137 MDA	7/29/2015	0.07	pCi/g
EV-378	Gamma - AIP Solids pCi/g	Ce-144 Activity	7/29/2015	<MDA	pCi/g
EV-378	Gamma - AIP Solids pCi/g	Ce-144 Confidence Interval	7/29/2015	NA	pCi/g
EV-378	Gamma - AIP Solids pCi/g	Ce-144 MDA	7/29/2015	0.69	pCi/g
EV-378	Gamma - AIP Solids pCi/g	Eu-152 Activity	7/29/2015	<MDA	pCi/g
EV-378	Gamma - AIP Solids pCi/g	Eu-152 Confidence Interval	7/29/2015	NA	pCi/g
EV-378	Gamma - AIP Solids pCi/g	Eu-152 MDA	7/29/2015	0.20	pCi/g
EV-378	Gamma - AIP Solids pCi/g	Eu-154 Activity	7/29/2015	<MDA	pCi/g
EV-378	Gamma - AIP Solids pCi/g	Eu-154 Confidence Interval	7/29/2015	NA	pCi/g
EV-378	Gamma - AIP Solids pCi/g	Eu-154 MDA	7/29/2015	0.15	pCi/g
EV-378	Gamma - AIP Solids pCi/g	Eu-155 Activity	7/29/2015	<MDA	pCi/g
EV-378	Gamma - AIP Solids pCi/g	Eu-155 Confidence Interval	7/29/2015	NA	pCi/g
EV-378	Gamma - AIP Solids pCi/g	Eu-155 MDA	7/29/2015	0.31	pCi/g
EV-378	Gamma - AIP Solids pCi/g	Pb-212 Activity	7/29/2015	<MDA	pCi/g
EV-378	Gamma - AIP Solids pCi/g	Pb-212 Confidence Interval	7/29/2015	NA	pCi/g
EV-378	Gamma - AIP Solids pCi/g	Pb-212 MDA	7/29/2015	0.15	pCi/g
EV-378	Gamma - AIP Solids pCi/g	Pb-214 Activity	7/29/2015	<MDA	pCi/g
EV-378	Gamma - AIP Solids pCi/g	Pb-214 Confidence Interval	7/29/2015	NA	pCi/g
EV-378	Gamma - AIP Solids pCi/g	Pb-214 MDA	7/29/2015	0.15	pCi/g
EV-378	Gamma - AIP Solids pCi/g	Ra-226 Activity	7/29/2015	<MDA	pCi/g
EV-378	Gamma - AIP Solids pCi/g	Ra-226 Confidence Interval	7/29/2015	NA	pCi/g
EV-378	Gamma - AIP Solids pCi/g	Ra-226 MDA	7/29/2015	1.69	pCi/g
EV-378	Gamma - AIP Solids pCi/g	Ac-228 Activity	7/29/2015	<MDA	pCi/g
EV-378	Gamma - AIP Solids pCi/g	Ac-228 Confidence Interval	7/29/2015	NA	pCi/g
EV-378	Gamma - AIP Solids pCi/g	Ac-228 MDA	7/29/2015	0.28	pCi/g
EV-378	Gamma - AIP Solids pCi/g	Th-234 Activity	7/29/2015	<MDA	pCi/g
EV-378	Gamma - AIP Solids pCi/g	Th-234 Confidence Interval	7/29/2015	NA	pCi/g
EV-378	Gamma - AIP Solids pCi/g	Th-234 MDA	7/29/2015	1.77	pCi/g
EV-378	Gamma - AIP Solids pCi/g	Am-241 Activity	7/29/2015	<MDA	pCi/g
EV-378	Gamma - AIP Solids pCi/g	Am-241 Confidence Interval	7/29/2015	NA	pCi/g
EV-378	Gamma - AIP Solids pCi/g	Am-241 MDA	7/29/2015	1.11	pCi/g
EV-378	Tritium in Vegetation pCi/L	Tritium Activity	7/29/2015	199	pCi/L
EV-378	Tritium in Vegetation pCi/L	Tritium Confidence Interval	7/29/2015	112	pCi/L
EV-378	Tritium in Vegetation pCi/L	Tritium LLD	7/29/2015	183	pCi/L
EV-379	Gamma - AIP Solids pCi/g	Be-7 Activity	7/29/2015	<MDA	pCi/g
EV-379	Gamma - AIP Solids pCi/g	Be-7 Confidence Interval	7/29/2015	NA	pCi/g
EV-379	Gamma - AIP Solids pCi/g	Be-7 MDA	7/29/2015	1.42	pCi/g
EV-379	Gamma - AIP Solids pCi/g	Na-22 Activity	7/29/2015	<MDA	pCi/g
EV-379	Gamma - AIP Solids pCi/g	Na-22 Confidence Interval	7/29/2015	NA	pCi/g
EV-379	Gamma - AIP Solids pCi/g	Na-22 MDA	7/29/2015	0.04	pCi/g
EV-379	Gamma - AIP Solids pCi/g	K-40 Activity	7/29/2015	1.69	pCi/g
EV-379	Gamma - AIP Solids pCi/g	K-40 Confidence Interval	7/29/2015	0.50	pCi/g
EV-379	Gamma - AIP Solids pCi/g	K-40 MDA	7/29/2015	0.97	pCi/g
EV-379	Gamma - AIP Solids pCi/g	Mn-54 Activity	7/29/2015	<MDA	pCi/g
EV-379	Gamma - AIP Solids pCi/g	Mn-54 Confidence Interval	7/29/2015	NA	pCi/g
EV-379	Gamma - AIP Solids pCi/g	Mn-54 MDA	7/29/2015	0.07	pCi/g

Location Description	Analysis	Analyte	Collection Date	Result	Units
EV-379	Gamma - AIP Solids pCi/g	Co-58 Activity	7/29/2015	<MDA	pCi/g
EV-379	Gamma - AIP Solids pCi/g	Co-58 Confidence Interval	7/29/2015	NA	pCi/g
EV-379	Gamma - AIP Solids pCi/g	Co-58 MDA	7/29/2015	0.13	pCi/g
EV-379	Gamma - AIP Solids pCi/g	Co-60 Activity	7/29/2015	<MDA	pCi/g
EV-379	Gamma - AIP Solids pCi/g	Co-60 Confidence Interval	7/29/2015	NA	pCi/g
EV-379	Gamma - AIP Solids pCi/g	Co-60 MDA	7/29/2015	0.06	pCi/g
EV-379	Gamma - AIP Solids pCi/g	Zn-65 Activity	7/29/2015	<MDA	pCi/g
EV-379	Gamma - AIP Solids pCi/g	Zn-65 Confidence Interval	7/29/2015	NA	pCi/g
EV-379	Gamma - AIP Solids pCi/g	Zn-65 MDA	7/29/2015	0.20	pCi/g
EV-379	Gamma - AIP Solids pCi/g	Y-88 Activity	7/29/2015	<MDA	pCi/g
EV-379	Gamma - AIP Solids pCi/g	Y-88 Confidence Interval	7/29/2015	NA	pCi/g
EV-379	Gamma - AIP Solids pCi/g	Y-88 MDA	7/29/2015	0.09	pCi/g
EV-379	Gamma - AIP Solids pCi/g	Zr-95 Activity	7/29/2015	<MDA	pCi/g
EV-379	Gamma - AIP Solids pCi/g	Zr-95 Confidence Interval	7/29/2015	NA	pCi/g
EV-379	Gamma - AIP Solids pCi/g	Zr-95 MDA	7/29/2015	0.23	pCi/g
EV-379	Gamma - AIP Solids pCi/g	Ru-103 Activity	7/29/2015	<MDA	pCi/g
EV-379	Gamma - AIP Solids pCi/g	Ru-103 Confidence Interval	7/29/2015	NA	pCi/g
EV-379	Gamma - AIP Solids pCi/g	Ru-103 MDA	7/29/2015	0.23	pCi/g
EV-379	Gamma - AIP Solids pCi/g	Sb-125 Activity	7/29/2015	<MDA	pCi/g
EV-379	Gamma - AIP Solids pCi/g	Sb-125 Confidence Interval	7/29/2015	NA	pCi/g
EV-379	Gamma - AIP Solids pCi/g	Sb-125 MDA	7/29/2015	0.17	pCi/g
EV-379	Gamma - AIP Solids pCi/g	I-131 Activity	7/29/2015	RECOMMENT	pCi/g
EV-379	Gamma - AIP Solids pCi/g	I-131 Confidence Interval	7/29/2015	NA	pCi/g
EV-379	Gamma - AIP Solids pCi/g	I-131 MDA	7/29/2015	NA	pCi/g
EV-379	Gamma - AIP Solids pCi/g	Cs-134 Activity	7/29/2015	<MDA	pCi/g
EV-379	Gamma - AIP Solids pCi/g	Cs-134 Confidence Interval	7/29/2015	NA	pCi/g
EV-379	Gamma - AIP Solids pCi/g	Cs-134 MDA	7/29/2015	0.07	pCi/g
EV-379	Gamma - AIP Solids pCi/g	Cs-137 Activity	7/29/2015	<MDA	pCi/g
EV-379	Gamma - AIP Solids pCi/g	Cs-137 Confidence Interval	7/29/2015	NA	pCi/g
EV-379	Gamma - AIP Solids pCi/g	Cs-137 MDA	7/29/2015	0.06	pCi/g
EV-379	Gamma - AIP Solids pCi/g	Ce-144 Activity	7/29/2015	<MDA	pCi/g
EV-379	Gamma - AIP Solids pCi/g	Ce-144 Confidence Interval	7/29/2015	NA	pCi/g
EV-379	Gamma - AIP Solids pCi/g	Ce-144 MDA	7/29/2015	0.57	pCi/g
EV-379	Gamma - AIP Solids pCi/g	Eu-152 Activity	7/29/2015	<MDA	pCi/g
EV-379	Gamma - AIP Solids pCi/g	Eu-152 Confidence Interval	7/29/2015	NA	pCi/g
EV-379	Gamma - AIP Solids pCi/g	Eu-152 MDA	7/29/2015	0.17	pCi/g
EV-379	Gamma - AIP Solids pCi/g	Eu-154 Activity	7/29/2015	<MDA	pCi/g
EV-379	Gamma - AIP Solids pCi/g	Eu-154 Confidence Interval	7/29/2015	NA	pCi/g
EV-379	Gamma - AIP Solids pCi/g	Eu-154 MDA	7/29/2015	0.13	pCi/g
EV-379	Gamma - AIP Solids pCi/g	Eu-155 Activity	7/29/2015	<MDA	pCi/g
EV-379	Gamma - AIP Solids pCi/g	Eu-155 Confidence Interval	7/29/2015	NA	pCi/g
EV-379	Gamma - AIP Solids pCi/g	Eu-155 MDA	7/29/2015	0.26	pCi/g
EV-379	Gamma - AIP Solids pCi/g	Pb-212 Activity	7/29/2015	<MDA	pCi/g
EV-379	Gamma - AIP Solids pCi/g	Pb-212 Confidence Interval	7/29/2015	NA	pCi/g
EV-379	Gamma - AIP Solids pCi/g	Pb-212 MDA	7/29/2015	0.13	pCi/g
EV-379	Gamma - AIP Solids pCi/g	Pb-214 Activity	7/29/2015	<MDA	pCi/g
EV-379	Gamma - AIP Solids pCi/g	Pb-214 Confidence Interval	7/29/2015	NA	pCi/g
EV-379	Gamma - AIP Solids pCi/g	Pb-214 MDA	7/29/2015	0.11	pCi/g
EV-379	Gamma - AIP Solids pCi/g	Ra-226 Activity	7/29/2015	<MDA	pCi/g

Location Description	Analysis	Analyte	Collection Date	Result	Units
EV-379	Gamma - AIP Solids pCi/g	Ra-226 Confidence Interval	7/29/2015	NA	pCi/g
EV-379	Gamma - AIP Solids pCi/g	Ra-226 MDA	7/29/2015	1.34	pCi/g
EV-379	Gamma - AIP Solids pCi/g	Ac-228 Activity	7/29/2015	<MDA	pCi/g
EV-379	Gamma - AIP Solids pCi/g	Ac-228 Confidence Interval	7/29/2015	NA	pCi/g
EV-379	Gamma - AIP Solids pCi/g	Ac-228 MDA	7/29/2015	0.25	pCi/g
EV-379	Gamma - AIP Solids pCi/g	Th-234 Activity	7/29/2015	<MDA	pCi/g
EV-379	Gamma - AIP Solids pCi/g	Th-234 Confidence Interval	7/29/2015	NA	pCi/g
EV-379	Gamma - AIP Solids pCi/g	Th-234 MDA	7/29/2015	1.44	pCi/g
EV-379	Gamma - AIP Solids pCi/g	Am-241 Activity	7/29/2015	<MDA	pCi/g
EV-379	Gamma - AIP Solids pCi/g	Am-241 Confidence Interval	7/29/2015	NA	pCi/g
EV-379	Gamma - AIP Solids pCi/g	Am-241 MDA	7/29/2015	0.93	pCi/g
EV-379	Tritium in Vegetation pCi/L	Tritium Activity	7/29/2015	206	pCi/L
EV-379	Tritium in Vegetation pCi/L	Tritium Confidence Interval	7/29/2015	112	pCi/L
EV-379	Tritium in Vegetation pCi/L	Tritium LLD	7/29/2015	182	pCi/L
EV-380	Gamma - AIP Solids pCi/g	Be-7 Activity	8/3/2015	<MDA	pCi/g
EV-380	Gamma - AIP Solids pCi/g	Be-7 Confidence Interval	8/3/2015	NA	pCi/g
EV-380	Gamma - AIP Solids pCi/g	Be-7 MDA	8/3/2015	1.11	pCi/g
EV-380	Gamma - AIP Solids pCi/g	Na-22 Activity	8/3/2015	<MDA	pCi/g
EV-380	Gamma - AIP Solids pCi/g	Na-22 Confidence Interval	8/3/2015	NA	pCi/g
EV-380	Gamma - AIP Solids pCi/g	Na-22 MDA	8/3/2015	0.04	pCi/g
EV-380	Gamma - AIP Solids pCi/g	K-40 Activity	8/3/2015	2.37	pCi/g
EV-380	Gamma - AIP Solids pCi/g	K-40 Confidence Interval	8/3/2015	0.50	pCi/g
EV-380	Gamma - AIP Solids pCi/g	K-40 MDA	8/3/2015	0.87	pCi/g
EV-380	Gamma - AIP Solids pCi/g	Mn-54 Activity	8/3/2015	<MDA	pCi/g
EV-380	Gamma - AIP Solids pCi/g	Mn-54 Confidence Interval	8/3/2015	NA	pCi/g
EV-380	Gamma - AIP Solids pCi/g	Mn-54 MDA	8/3/2015	0.06	pCi/g
EV-380	Gamma - AIP Solids pCi/g	Co-58 Activity	8/3/2015	<MDA	pCi/g
EV-380	Gamma - AIP Solids pCi/g	Co-58 Confidence Interval	8/3/2015	NA	pCi/g
EV-380	Gamma - AIP Solids pCi/g	Co-58 MDA	8/3/2015	0.11	pCi/g
EV-380	Gamma - AIP Solids pCi/g	Co-60 Activity	8/3/2015	<MDA	pCi/g
EV-380	Gamma - AIP Solids pCi/g	Co-60 Confidence Interval	8/3/2015	NA	pCi/g
EV-380	Gamma - AIP Solids pCi/g	Co-60 MDA	8/3/2015	0.05	pCi/g
EV-380	Gamma - AIP Solids pCi/g	Zn-65 Activity	8/3/2015	<MDA	pCi/g
EV-380	Gamma - AIP Solids pCi/g	Zn-65 Confidence Interval	8/3/2015	NA	pCi/g
EV-380	Gamma - AIP Solids pCi/g	Zn-65 MDA	8/3/2015	0.16	pCi/g
EV-380	Gamma - AIP Solids pCi/g	Y-88 Activity	8/3/2015	<MDA	pCi/g
EV-380	Gamma - AIP Solids pCi/g	Y-88 Confidence Interval	8/3/2015	NA	pCi/g
EV-380	Gamma - AIP Solids pCi/g	Y-88 MDA	8/3/2015	0.08	pCi/g
EV-380	Gamma - AIP Solids pCi/g	Zr-95 Activity	8/3/2015	<MDA	pCi/g
EV-380	Gamma - AIP Solids pCi/g	Zr-95 Confidence Interval	8/3/2015	NA	pCi/g
EV-380	Gamma - AIP Solids pCi/g	Zr-95 MDA	8/3/2015	0.19	pCi/g
EV-380	Gamma - AIP Solids pCi/g	Ru-103 Activity	8/3/2015	<MDA	pCi/g
EV-380	Gamma - AIP Solids pCi/g	Ru-103 Confidence Interval	8/3/2015	NA	pCi/g
EV-380	Gamma - AIP Solids pCi/g	Ru-103 MDA	8/3/2015	0.20	pCi/g
EV-380	Gamma - AIP Solids pCi/g	Sb-125 Activity	8/3/2015	<MDA	pCi/g
EV-380	Gamma - AIP Solids pCi/g	Sb-125 Confidence Interval	8/3/2015	NA	pCi/g
EV-380	Gamma - AIP Solids pCi/g	Sb-125 MDA	8/3/2015	0.15	pCi/g
EV-380	Gamma - AIP Solids pCi/g	I-131 Activity	8/3/2015	RECOMMENT	pCi/g
EV-380	Gamma - AIP Solids pCi/g	I-131 Confidence Interval	8/3/2015	NA	pCi/g

Location Description	Analysis	Analyte	Collection Date	Result	Units
EV-380	Gamma - AIP Solids pCi/g	I-131 MDA	8/3/2015	NA	pCi/g
EV-380	Gamma - AIP Solids pCi/g	Cs-134 Activity	8/3/2015	<MDA	pCi/g
EV-380	Gamma - AIP Solids pCi/g	Cs-134 Confidence Interval	8/3/2015	NA	pCi/g
EV-380	Gamma - AIP Solids pCi/g	Cs-134 MDA	8/3/2015	0.06	pCi/g
EV-380	Gamma - AIP Solids pCi/g	Cs-137 Activity	8/3/2015	<MDA	pCi/g
EV-380	Gamma - AIP Solids pCi/g	Cs-137 Confidence Interval	8/3/2015	NA	pCi/g
EV-380	Gamma - AIP Solids pCi/g	Cs-137 MDA	8/3/2015	0.05	pCi/g
EV-380	Gamma - AIP Solids pCi/g	Ce-144 Activity	8/3/2015	<MDA	pCi/g
EV-380	Gamma - AIP Solids pCi/g	Ce-144 Confidence Interval	8/3/2015	NA	pCi/g
EV-380	Gamma - AIP Solids pCi/g	Ce-144 MDA	8/3/2015	0.51	pCi/g
EV-380	Gamma - AIP Solids pCi/g	Eu-152 Activity	8/3/2015	<MDA	pCi/g
EV-380	Gamma - AIP Solids pCi/g	Eu-152 Confidence Interval	8/3/2015	NA	pCi/g
EV-380	Gamma - AIP Solids pCi/g	Eu-152 MDA	8/3/2015	0.15	pCi/g
EV-380	Gamma - AIP Solids pCi/g	Eu-154 Activity	8/3/2015	<MDA	pCi/g
EV-380	Gamma - AIP Solids pCi/g	Eu-154 Confidence Interval	8/3/2015	NA	pCi/g
EV-380	Gamma - AIP Solids pCi/g	Eu-154 MDA	8/3/2015	0.11	pCi/g
EV-380	Gamma - AIP Solids pCi/g	Eu-155 Activity	8/3/2015	<MDA	pCi/g
EV-380	Gamma - AIP Solids pCi/g	Eu-155 Confidence Interval	8/3/2015	NA	pCi/g
EV-380	Gamma - AIP Solids pCi/g	Eu-155 MDA	8/3/2015	0.23	pCi/g
EV-380	Gamma - AIP Solids pCi/g	Pb-212 Activity	8/3/2015	<MDA	pCi/g
EV-380	Gamma - AIP Solids pCi/g	Pb-212 Confidence Interval	8/3/2015	NA	pCi/g
EV-380	Gamma - AIP Solids pCi/g	Pb-212 MDA	8/3/2015	0.11	pCi/g
EV-380	Gamma - AIP Solids pCi/g	Pb-214 Activity	8/3/2015	<MDA	pCi/g
EV-380	Gamma - AIP Solids pCi/g	Pb-214 Confidence Interval	8/3/2015	NA	pCi/g
EV-380	Gamma - AIP Solids pCi/g	Pb-214 MDA	8/3/2015	0.12	pCi/g
EV-380	Gamma - AIP Solids pCi/g	Ra-226 Activity	8/3/2015	<MDA	pCi/g
EV-380	Gamma - AIP Solids pCi/g	Ra-226 Confidence Interval	8/3/2015	NA	pCi/g
EV-380	Gamma - AIP Solids pCi/g	Ra-226 MDA	8/3/2015	1.22	pCi/g
EV-380	Gamma - AIP Solids pCi/g	Ac-228 Activity	8/3/2015	<MDA	pCi/g
EV-380	Gamma - AIP Solids pCi/g	Ac-228 Confidence Interval	8/3/2015	NA	pCi/g
EV-380	Gamma - AIP Solids pCi/g	Ac-228 MDA	8/3/2015	0.22	pCi/g
EV-380	Gamma - AIP Solids pCi/g	Th-234 Activity	8/3/2015	<MDA	pCi/g
EV-380	Gamma - AIP Solids pCi/g	Th-234 Confidence Interval	8/3/2015	NA	pCi/g
EV-380	Gamma - AIP Solids pCi/g	Th-234 MDA	8/3/2015	1.37	pCi/g
EV-380	Gamma - AIP Solids pCi/g	Am-241 Activity	8/3/2015	<MDA	pCi/g
EV-380	Gamma - AIP Solids pCi/g	Am-241 Confidence Interval	8/3/2015	NA	pCi/g
EV-380	Gamma - AIP Solids pCi/g	Am-241 MDA	8/3/2015	0.85	pCi/g
EV-380	Tritium in Vegetation pCi/L	Tritium Activity	8/3/2015	1720	pCi/L
EV-380	Tritium in Vegetation pCi/L	Tritium Confidence Interval	8/3/2015	152	pCi/L
EV-380	Tritium in Vegetation pCi/L	Tritium LLD	8/3/2015	183	pCi/L
EV-381	Gamma - AIP Solids pCi/g	Be-7 Activity	8/3/2015	<MDA	pCi/g
EV-381	Gamma - AIP Solids pCi/g	Be-7 Confidence Interval	8/3/2015	NA	pCi/g
EV-381	Gamma - AIP Solids pCi/g	Be-7 MDA	8/3/2015	1.16	pCi/g
EV-381	Gamma - AIP Solids pCi/g	Na-22 Activity	8/3/2015	<MDA	pCi/g
EV-381	Gamma - AIP Solids pCi/g	Na-22 Confidence Interval	8/3/2015	NA	pCi/g
EV-381	Gamma - AIP Solids pCi/g	Na-22 MDA	8/3/2015	0.04	pCi/g
EV-381	Gamma - AIP Solids pCi/g	K-40 Activity	8/3/2015	2.29	pCi/g
EV-381	Gamma - AIP Solids pCi/g	K-40 Confidence Interval	8/3/2015	0.47	pCi/g
EV-381	Gamma - AIP Solids pCi/g	K-40 MDA	8/3/2015	0.79	pCi/g

Location Description	Analysis	Analyte	Collection Date	Result	Units
EV-381	Gamma - AIP Solids pCi/g	Mn-54 Activity	8/3/2015	<MDA	pCi/g
EV-381	Gamma - AIP Solids pCi/g	Mn-54 Confidence Interval	8/3/2015	NA	pCi/g
EV-381	Gamma - AIP Solids pCi/g	Mn-54 MDA	8/3/2015	0.06	pCi/g
EV-381	Gamma - AIP Solids pCi/g	Co-58 Activity	8/3/2015	<MDA	pCi/g
EV-381	Gamma - AIP Solids pCi/g	Co-58 Confidence Interval	8/3/2015	NA	pCi/g
EV-381	Gamma - AIP Solids pCi/g	Co-58 MDA	8/3/2015	0.10	pCi/g
EV-381	Gamma - AIP Solids pCi/g	Co-60 Activity	8/3/2015	<MDA	pCi/g
EV-381	Gamma - AIP Solids pCi/g	Co-60 Confidence Interval	8/3/2015	NA	pCi/g
EV-381	Gamma - AIP Solids pCi/g	Co-60 MDA	8/3/2015	0.05	pCi/g
EV-381	Gamma - AIP Solids pCi/g	Zn-65 Activity	8/3/2015	<MDA	pCi/g
EV-381	Gamma - AIP Solids pCi/g	Zn-65 Confidence Interval	8/3/2015	NA	pCi/g
EV-381	Gamma - AIP Solids pCi/g	Zn-65 MDA	8/3/2015	0.18	pCi/g
EV-381	Gamma - AIP Solids pCi/g	Y-88 Activity	8/3/2015	<MDA	pCi/g
EV-381	Gamma - AIP Solids pCi/g	Y-88 Confidence Interval	8/3/2015	NA	pCi/g
EV-381	Gamma - AIP Solids pCi/g	Y-88 MDA	8/3/2015	0.08	pCi/g
EV-381	Gamma - AIP Solids pCi/g	Zr-95 Activity	8/3/2015	<MDA	pCi/g
EV-381	Gamma - AIP Solids pCi/g	Zr-95 Confidence Interval	8/3/2015	NA	pCi/g
EV-381	Gamma - AIP Solids pCi/g	Zr-95 MDA	8/3/2015	0.20	pCi/g
EV-381	Gamma - AIP Solids pCi/g	Ru-103 Activity	8/3/2015	<MDA	pCi/g
EV-381	Gamma - AIP Solids pCi/g	Ru-103 Confidence Interval	8/3/2015	NA	pCi/g
EV-381	Gamma - AIP Solids pCi/g	Ru-103 MDA	8/3/2015	0.19	pCi/g
EV-381	Gamma - AIP Solids pCi/g	Sb-125 Activity	8/3/2015	<MDA	pCi/g
EV-381	Gamma - AIP Solids pCi/g	Sb-125 Confidence Interval	8/3/2015	NA	pCi/g
EV-381	Gamma - AIP Solids pCi/g	Sb-125 MDA	8/3/2015	0.16	pCi/g
EV-381	Gamma - AIP Solids pCi/g	I-131 Activity	8/3/2015	RECOMMENT	pCi/g
EV-381	Gamma - AIP Solids pCi/g	I-131 Confidence Interval	8/3/2015	NA	pCi/g
EV-381	Gamma - AIP Solids pCi/g	I-131 MDA	8/3/2015	NA	pCi/g
EV-381	Gamma - AIP Solids pCi/g	Cs-134 Activity	8/3/2015	<MDA	pCi/g
EV-381	Gamma - AIP Solids pCi/g	Cs-134 Confidence Interval	8/3/2015	NA	pCi/g
EV-381	Gamma - AIP Solids pCi/g	Cs-134 MDA	8/3/2015	0.06	pCi/g
EV-381	Gamma - AIP Solids pCi/g	Cs-137 Activity	8/3/2015	<MDA	pCi/g
EV-381	Gamma - AIP Solids pCi/g	Cs-137 Confidence Interval	8/3/2015	NA	pCi/g
EV-381	Gamma - AIP Solids pCi/g	Cs-137 MDA	8/3/2015	0.06	pCi/g
EV-381	Gamma - AIP Solids pCi/g	Ce-144 Activity	8/3/2015	<MDA	pCi/g
EV-381	Gamma - AIP Solids pCi/g	Ce-144 Confidence Interval	8/3/2015	NA	pCi/g
EV-381	Gamma - AIP Solids pCi/g	Ce-144 MDA	8/3/2015	0.50	pCi/g
EV-381	Gamma - AIP Solids pCi/g	Eu-152 Activity	8/3/2015	<MDA	pCi/g
EV-381	Gamma - AIP Solids pCi/g	Eu-152 Confidence Interval	8/3/2015	NA	pCi/g
EV-381	Gamma - AIP Solids pCi/g	Eu-152 MDA	8/3/2015	0.14	pCi/g
EV-381	Gamma - AIP Solids pCi/g	Eu-154 Activity	8/3/2015	<MDA	pCi/g
EV-381	Gamma - AIP Solids pCi/g	Eu-154 Confidence Interval	8/3/2015	NA	pCi/g
EV-381	Gamma - AIP Solids pCi/g	Eu-154 MDA	8/3/2015	0.11	pCi/g
EV-381	Gamma - AIP Solids pCi/g	Eu-155 Activity	8/3/2015	<MDA	pCi/g
EV-381	Gamma - AIP Solids pCi/g	Eu-155 Confidence Interval	8/3/2015	NA	pCi/g
EV-381	Gamma - AIP Solids pCi/g	Eu-155 MDA	8/3/2015	0.24	pCi/g
EV-381	Gamma - AIP Solids pCi/g	Pb-212 Activity	8/3/2015	<MDA	pCi/g
EV-381	Gamma - AIP Solids pCi/g	Pb-212 Confidence Interval	8/3/2015	NA	pCi/g
EV-381	Gamma - AIP Solids pCi/g	Pb-212 MDA	8/3/2015	0.11	pCi/g
EV-381	Gamma - AIP Solids pCi/g	Pb-214 Activity	8/3/2015	0.32	pCi/g



Location Description	Analysis	Analyte	Collection Date	Result	Units
EV-381	Gamma - AIP Solids pCi/g	Pb-214 Confidence Interval	8/3/2015	0.05	pCi/g
EV-381	Gamma - AIP Solids pCi/g	Pb-214 MDA	8/3/2015	0.09	pCi/g
EV-381	Gamma - AIP Solids pCi/g	Ra-226 Activity	8/3/2015	<MDA	pCi/g
EV-381	Gamma - AIP Solids pCi/g	Ra-226 Confidence Interval	8/3/2015	NA	pCi/g
EV-381	Gamma - AIP Solids pCi/g	Ra-226 MDA	8/3/2015	1.22	pCi/g
EV-381	Gamma - AIP Solids pCi/g	Ac-228 Activity	8/3/2015	<MDA	pCi/g
EV-381	Gamma - AIP Solids pCi/g	Ac-228 Confidence Interval	8/3/2015	NA	pCi/g
EV-381	Gamma - AIP Solids pCi/g	Ac-228 MDA	8/3/2015	0.22	pCi/g
EV-381	Gamma - AIP Solids pCi/g	Th-234 Activity	8/3/2015	<MDA	pCi/g
EV-381	Gamma - AIP Solids pCi/g	Th-234 Confidence Interval	8/3/2015	NA	pCi/g
EV-381	Gamma - AIP Solids pCi/g	Th-234 MDA	8/3/2015	1.28	pCi/g
EV-381	Gamma - AIP Solids pCi/g	Am-241 Activity	8/3/2015	<MDA	pCi/g
EV-381	Gamma - AIP Solids pCi/g	Am-241 Confidence Interval	8/3/2015	NA	pCi/g
EV-381	Gamma - AIP Solids pCi/g	Am-241 MDA	8/3/2015	0.82	pCi/g
EV-381	Tritium in Vegetation pCi/L	Tritium Activity	8/3/2015	<LLD	pCi/L
EV-381	Tritium in Vegetation pCi/L	Tritium Confidence Interval	8/3/2015	NA	pCi/L
EV-381	Tritium in Vegetation pCi/L	Tritium LLD	8/3/2015	180	pCi/L
EV-382	Gamma - AIP Solids pCi/g	Be-7 Activity	8/5/2015	<MDA	pCi/g
EV-382	Gamma - AIP Solids pCi/g	Be-7 Confidence Interval	8/5/2015	NA	pCi/g
EV-382	Gamma - AIP Solids pCi/g	Be-7 MDA	8/5/2015	1.31	pCi/g
EV-382	Gamma - AIP Solids pCi/g	Na-22 Activity	8/5/2015	<MDA	pCi/g
EV-382	Gamma - AIP Solids pCi/g	Na-22 Confidence Interval	8/5/2015	NA	pCi/g
EV-382	Gamma - AIP Solids pCi/g	Na-22 MDA	8/5/2015	0.04	pCi/g
EV-382	Gamma - AIP Solids pCi/g	K-40 Activity	8/5/2015	<MDA	pCi/g
EV-382	Gamma - AIP Solids pCi/g	K-40 Confidence Interval	8/5/2015	NA	pCi/g
EV-382	Gamma - AIP Solids pCi/g	K-40 MDA	8/5/2015	0.93	pCi/g
EV-382	Gamma - AIP Solids pCi/g	Mn-54 Activity	8/5/2015	<MDA	pCi/g
EV-382	Gamma - AIP Solids pCi/g	Mn-54 Confidence Interval	8/5/2015	NA	pCi/g
EV-382	Gamma - AIP Solids pCi/g	Mn-54 MDA	8/5/2015	0.06	pCi/g
EV-382	Gamma - AIP Solids pCi/g	Co-58 Activity	8/5/2015	<MDA	pCi/g
EV-382	Gamma - AIP Solids pCi/g	Co-58 Confidence Interval	8/5/2015	NA	pCi/g
EV-382	Gamma - AIP Solids pCi/g	Co-58 MDA	8/5/2015	0.12	pCi/g
EV-382	Gamma - AIP Solids pCi/g	Co-60 Activity	8/5/2015	<MDA	pCi/g
EV-382	Gamma - AIP Solids pCi/g	Co-60 Confidence Interval	8/5/2015	NA	pCi/g
EV-382	Gamma - AIP Solids pCi/g	Co-60 MDA	8/5/2015	0.06	pCi/g
EV-382	Gamma - AIP Solids pCi/g	Zn-65 Activity	8/5/2015	<MDA	pCi/g
EV-382	Gamma - AIP Solids pCi/g	Zn-65 Confidence Interval	8/5/2015	NA	pCi/g
EV-382	Gamma - AIP Solids pCi/g	Zn-65 MDA	8/5/2015	0.19	pCi/g
EV-382	Gamma - AIP Solids pCi/g	Y-88 Activity	8/5/2015	<MDA	pCi/g
EV-382	Gamma - AIP Solids pCi/g	Y-88 Confidence Interval	8/5/2015	NA	pCi/g
EV-382	Gamma - AIP Solids pCi/g	Y-88 MDA	8/5/2015	0.09	pCi/g
EV-382	Gamma - AIP Solids pCi/g	Zr-95 Activity	8/5/2015	<MDA	pCi/g
EV-382	Gamma - AIP Solids pCi/g	Zr-95 Confidence Interval	8/5/2015	NA	pCi/g
EV-382	Gamma - AIP Solids pCi/g	Zr-95 MDA	8/5/2015	0.21	pCi/g
EV-382	Gamma - AIP Solids pCi/g	Ru-103 Activity	8/5/2015	<MDA	pCi/g
EV-382	Gamma - AIP Solids pCi/g	Ru-103 Confidence Interval	8/5/2015	NA	pCi/g
EV-382	Gamma - AIP Solids pCi/g	Ru-103 MDA	8/5/2015	0.22	pCi/g
EV-382	Gamma - AIP Solids pCi/g	Sb-125 Activity	8/5/2015	<MDA	pCi/g
EV-382	Gamma - AIP Solids pCi/g	Sb-125 Confidence Interval	8/5/2015	NA	pCi/g

Location Description	Analysis	Analyte	Collection Date	Result	Units
EV-382	Gamma - AIP Solids pCi/g	Sb-125 MDA	8/5/2015	0.18	pCi/g
EV-382	Gamma - AIP Solids pCi/g	I-131 Activity	8/5/2015	RECOMMENT	pCi/g
EV-382	Gamma - AIP Solids pCi/g	I-131 Confidence Interval	8/5/2015	NA	pCi/g
EV-382	Gamma - AIP Solids pCi/g	I-131 MDA	8/5/2015	NA	pCi/g
EV-382	Gamma - AIP Solids pCi/g	Cs-134 Activity	8/5/2015	<MDA	pCi/g
EV-382	Gamma - AIP Solids pCi/g	Cs-134 Confidence Interval	8/5/2015	NA	pCi/g
EV-382	Gamma - AIP Solids pCi/g	Cs-134 MDA	8/5/2015	0.06	pCi/g
EV-382	Gamma - AIP Solids pCi/g	Cs-137 Activity	8/5/2015	<MDA	pCi/g
EV-382	Gamma - AIP Solids pCi/g	Cs-137 Confidence Interval	8/5/2015	NA	pCi/g
EV-382	Gamma - AIP Solids pCi/g	Cs-137 MDA	8/5/2015	0.06	pCi/g
EV-382	Gamma - AIP Solids pCi/g	Ce-144 Activity	8/5/2015	<MDA	pCi/g
EV-382	Gamma - AIP Solids pCi/g	Ce-144 Confidence Interval	8/5/2015	NA	pCi/g
EV-382	Gamma - AIP Solids pCi/g	Ce-144 MDA	8/5/2015	0.58	pCi/g
EV-382	Gamma - AIP Solids pCi/g	Eu-152 Activity	8/5/2015	<MDA	pCi/g
EV-382	Gamma - AIP Solids pCi/g	Eu-152 Confidence Interval	8/5/2015	NA	pCi/g
EV-382	Gamma - AIP Solids pCi/g	Eu-152 MDA	8/5/2015	0.17	pCi/g
EV-382	Gamma - AIP Solids pCi/g	Eu-154 Activity	8/5/2015	<MDA	pCi/g
EV-382	Gamma - AIP Solids pCi/g	Eu-154 Confidence Interval	8/5/2015	NA	pCi/g
EV-382	Gamma - AIP Solids pCi/g	Eu-154 MDA	8/5/2015	0.13	pCi/g
EV-382	Gamma - AIP Solids pCi/g	Eu-155 Activity	8/5/2015	<MDA	pCi/g
EV-382	Gamma - AIP Solids pCi/g	Eu-155 Confidence Interval	8/5/2015	NA	pCi/g
EV-382	Gamma - AIP Solids pCi/g	Eu-155 MDA	8/5/2015	0.26	pCi/g
EV-382	Gamma - AIP Solids pCi/g	Pb-212 Activity	8/5/2015	<MDA	pCi/g
EV-382	Gamma - AIP Solids pCi/g	Pb-212 Confidence Interval	8/5/2015	NA	pCi/g
EV-382	Gamma - AIP Solids pCi/g	Pb-212 MDA	8/5/2015	0.13	pCi/g
EV-382	Gamma - AIP Solids pCi/g	Pb-214 Activity	8/5/2015	<MDA	pCi/g
EV-382	Gamma - AIP Solids pCi/g	Pb-214 Confidence Interval	8/5/2015	NA	pCi/g
EV-382	Gamma - AIP Solids pCi/g	Pb-214 MDA	8/5/2015	0.14	pCi/g
EV-382	Gamma - AIP Solids pCi/g	Ra-226 Activity	8/5/2015	<MDA	pCi/g
EV-382	Gamma - AIP Solids pCi/g	Ra-226 Confidence Interval	8/5/2015	NA	pCi/g
EV-382	Gamma - AIP Solids pCi/g	Ra-226 MDA	8/5/2015	1.39	pCi/g
EV-382	Gamma - AIP Solids pCi/g	Ac-228 Activity	8/5/2015	<MDA	pCi/g
EV-382	Gamma - AIP Solids pCi/g	Ac-228 Confidence Interval	8/5/2015	NA	pCi/g
EV-382	Gamma - AIP Solids pCi/g	Ac-228 MDA	8/5/2015	0.26	pCi/g
EV-382	Gamma - AIP Solids pCi/g	Th-234 Activity	8/5/2015	<MDA	pCi/g
EV-382	Gamma - AIP Solids pCi/g	Th-234 Confidence Interval	8/5/2015	NA	pCi/g
EV-382	Gamma - AIP Solids pCi/g	Th-234 MDA	8/5/2015	1.54	pCi/g
EV-382	Gamma - AIP Solids pCi/g	Am-241 Activity	8/5/2015	<MDA	pCi/g
EV-382	Gamma - AIP Solids pCi/g	Am-241 Confidence Interval	8/5/2015	NA	pCi/g
EV-382	Gamma - AIP Solids pCi/g	Am-241 MDA	8/5/2015	0.96	pCi/g
EV-382	Tritium in Vegetation pCi/L	Tritium Activity	8/5/2015	<LLD	pCi/L
EV-382	Tritium in Vegetation pCi/L	Tritium Confidence Interval	8/5/2015	NA	pCi/L
EV-382	Tritium in Vegetation pCi/L	Tritium LLD	8/5/2015	183	pCi/L
EV-383	Gamma - AIP Solids pCi/g	Be-7 Activity	8/20/2015	<MDA	pCi/g
EV-383	Gamma - AIP Solids pCi/g	Be-7 Confidence Interval	8/20/2015	NA	pCi/g
EV-383	Gamma - AIP Solids pCi/g	Be-7 MDA	8/20/2015	1.02	pCi/g
EV-383	Gamma - AIP Solids pCi/g	Na-22 Activity	8/20/2015	<MDA	pCi/g
EV-383	Gamma - AIP Solids pCi/g	Na-22 Confidence Interval	8/20/2015	NA	pCi/g
EV-383	Gamma - AIP Solids pCi/g	Na-22 MDA	8/20/2015	0.04	pCi/g

Location Description	Analysis	Analyte	Collection Date	Result	Units
EV-383	Gamma - AIP Solids pCi/g	K-40 Activity	8/20/2015	<MDA	pCi/g
EV-383	Gamma - AIP Solids pCi/g	K-40 Confidence Interval	8/20/2015	NA	pCi/g
EV-383	Gamma - AIP Solids pCi/g	K-40 MDA	8/20/2015	0.86	pCi/g
EV-383	Gamma - AIP Solids pCi/g	Mn-54 Activity	8/20/2015	<MDA	pCi/g
EV-383	Gamma - AIP Solids pCi/g	Mn-54 Confidence Interval	8/20/2015	NA	pCi/g
EV-383	Gamma - AIP Solids pCi/g	Mn-54 MDA	8/20/2015	0.06	pCi/g
EV-383	Gamma - AIP Solids pCi/g	Co-58 Activity	8/20/2015	<MDA	pCi/g
EV-383	Gamma - AIP Solids pCi/g	Co-58 Confidence Interval	8/20/2015	NA	pCi/g
EV-383	Gamma - AIP Solids pCi/g	Co-58 MDA	8/20/2015	0.11	pCi/g
EV-383	Gamma - AIP Solids pCi/g	Co-60 Activity	8/20/2015	<MDA	pCi/g
EV-383	Gamma - AIP Solids pCi/g	Co-60 Confidence Interval	8/20/2015	NA	pCi/g
EV-383	Gamma - AIP Solids pCi/g	Co-60 MDA	8/20/2015	0.06	pCi/g
EV-383	Gamma - AIP Solids pCi/g	Zn-65 Activity	8/20/2015	<MDA	pCi/g
EV-383	Gamma - AIP Solids pCi/g	Zn-65 Confidence Interval	8/20/2015	NA	pCi/g
EV-383	Gamma - AIP Solids pCi/g	Zn-65 MDA	8/20/2015	0.19	pCi/g
EV-383	Gamma - AIP Solids pCi/g	Y-88 Activity	8/20/2015	<MDA	pCi/g
EV-383	Gamma - AIP Solids pCi/g	Y-88 Confidence Interval	8/20/2015	NA	pCi/g
EV-383	Gamma - AIP Solids pCi/g	Y-88 MDA	8/20/2015	0.08	pCi/g
EV-383	Gamma - AIP Solids pCi/g	Zr-95 Activity	8/20/2015	<MDA	pCi/g
EV-383	Gamma - AIP Solids pCi/g	Zr-95 Confidence Interval	8/20/2015	NA	pCi/g
EV-383	Gamma - AIP Solids pCi/g	Zr-95 MDA	8/20/2015	0.18	pCi/g
EV-383	Gamma - AIP Solids pCi/g	Ru-103 Activity	8/20/2015	<MDA	pCi/g
EV-383	Gamma - AIP Solids pCi/g	Ru-103 Confidence Interval	8/20/2015	NA	pCi/g
EV-383	Gamma - AIP Solids pCi/g	Ru-103 MDA	8/20/2015	0.16	pCi/g
EV-383	Gamma - AIP Solids pCi/g	Sb-125 Activity	8/20/2015	<MDA	pCi/g
EV-383	Gamma - AIP Solids pCi/g	Sb-125 Confidence Interval	8/20/2015	NA	pCi/g
EV-383	Gamma - AIP Solids pCi/g	Sb-125 MDA	8/20/2015	0.18	pCi/g
EV-383	Gamma - AIP Solids pCi/g	I-131 Activity	8/20/2015	RECOMMENT	pCi/g
EV-383	Gamma - AIP Solids pCi/g	I-131 Confidence Interval	8/20/2015	NA	pCi/g
EV-383	Gamma - AIP Solids pCi/g	I-131 MDA	8/20/2015	NA	pCi/g
EV-383	Gamma - AIP Solids pCi/g	Cs-134 Activity	8/20/2015	<MDA	pCi/g
EV-383	Gamma - AIP Solids pCi/g	Cs-134 Confidence Interval	8/20/2015	NA	pCi/g
EV-383	Gamma - AIP Solids pCi/g	Cs-134 MDA	8/20/2015	0.07	pCi/g
EV-383	Gamma - AIP Solids pCi/g	Cs-137 Activity	8/20/2015	<MDA	pCi/g
EV-383	Gamma - AIP Solids pCi/g	Cs-137 Confidence Interval	8/20/2015	NA	pCi/g
EV-383	Gamma - AIP Solids pCi/g	Cs-137 MDA	8/20/2015	0.06	pCi/g
EV-383	Gamma - AIP Solids pCi/g	Ce-144 Activity	8/20/2015	<MDA	pCi/g
EV-383	Gamma - AIP Solids pCi/g	Ce-144 Confidence Interval	8/20/2015	NA	pCi/g
EV-383	Gamma - AIP Solids pCi/g	Ce-144 MDA	8/20/2015	0.53	pCi/g
EV-383	Gamma - AIP Solids pCi/g	Eu-152 Activity	8/20/2015	<MDA	pCi/g
EV-383	Gamma - AIP Solids pCi/g	Eu-152 Confidence Interval	8/20/2015	NA	pCi/g
EV-383	Gamma - AIP Solids pCi/g	Eu-152 MDA	8/20/2015	0.17	pCi/g
EV-383	Gamma - AIP Solids pCi/g	Eu-154 Activity	8/20/2015	<MDA	pCi/g
EV-383	Gamma - AIP Solids pCi/g	Eu-154 Confidence Interval	8/20/2015	NA	pCi/g
EV-383	Gamma - AIP Solids pCi/g	Eu-154 MDA	8/20/2015	0.13	pCi/g
EV-383	Gamma - AIP Solids pCi/g	Eu-155 Activity	8/20/2015	<MDA	pCi/g
EV-383	Gamma - AIP Solids pCi/g	Eu-155 Confidence Interval	8/20/2015	NA	pCi/g
EV-383	Gamma - AIP Solids pCi/g	Eu-155 MDA	8/20/2015	0.26	pCi/g
EV-383	Gamma - AIP Solids pCi/g	Pb-212 Activity	8/20/2015	<MDA	pCi/g

Location Description	Analysis	Analyte	Collection Date	Result	Units
EV-383	Gamma - AIP Solids pCi/g	Pb-212 Confidence Interval	8/20/2015	NA	pCi/g
EV-383	Gamma - AIP Solids pCi/g	Pb-212 MDA	8/20/2015	0.12	pCi/g
EV-383	Gamma - AIP Solids pCi/g	Pb-214 Activity	8/20/2015	0.27	pCi/g
EV-383	Gamma - AIP Solids pCi/g	Pb-214 Confidence Interval	8/20/2015	0.05	pCi/g
EV-383	Gamma - AIP Solids pCi/g	Pb-214 MDA	8/20/2015	0.10	pCi/g
EV-383	Gamma - AIP Solids pCi/g	Ra-226 Activity	8/20/2015	<MDA	pCi/g
EV-383	Gamma - AIP Solids pCi/g	Ra-226 Confidence Interval	8/20/2015	NA	pCi/g
EV-383	Gamma - AIP Solids pCi/g	Ra-226 MDA	8/20/2015	1.33	pCi/g
EV-383	Gamma - AIP Solids pCi/g	Ac-228 Activity	8/20/2015	<MDA	pCi/g
EV-383	Gamma - AIP Solids pCi/g	Ac-228 Confidence Interval	8/20/2015	NA	pCi/g
EV-383	Gamma - AIP Solids pCi/g	Ac-228 MDA	8/20/2015	0.25	pCi/g
EV-383	Gamma - AIP Solids pCi/g	Th-234 Activity	8/20/2015	<MDA	pCi/g
EV-383	Gamma - AIP Solids pCi/g	Th-234 Confidence Interval	8/20/2015	NA	pCi/g
EV-383	Gamma - AIP Solids pCi/g	Th-234 MDA	8/20/2015	1.47	pCi/g
EV-383	Gamma - AIP Solids pCi/g	Am-241 Activity	8/20/2015	<MDA	pCi/g
EV-383	Gamma - AIP Solids pCi/g	Am-241 Confidence Interval	8/20/2015	NA	pCi/g
EV-383	Gamma - AIP Solids pCi/g	Am-241 MDA	8/20/2015	0.91	pCi/g
EV-383	Tritium in Vegetation pCi/L	Tritium Activity	8/20/2015	211	pCi/L
EV-383	Tritium in Vegetation pCi/L	Tritium Confidence Interval	8/20/2015	114	pCi/L
EV-383	Tritium in Vegetation pCi/L	Tritium LLD	8/20/2015	186	pCi/L
EV-384	Gamma - AIP Solids pCi/g	Be-7 Activity	8/20/2015	<MDA	pCi/g
EV-384	Gamma - AIP Solids pCi/g	Be-7 Confidence Interval	8/20/2015	NA	pCi/g
EV-384	Gamma - AIP Solids pCi/g	Be-7 MDA	8/20/2015	1.03	pCi/g
EV-384	Gamma - AIP Solids pCi/g	Na-22 Activity	8/20/2015	<MDA	pCi/g
EV-384	Gamma - AIP Solids pCi/g	Na-22 Confidence Interval	8/20/2015	NA	pCi/g
EV-384	Gamma - AIP Solids pCi/g	Na-22 MDA	8/20/2015	0.04	pCi/g
EV-384	Gamma - AIP Solids pCi/g	K-40 Activity	8/20/2015	<MDA	pCi/g
EV-384	Gamma - AIP Solids pCi/g	K-40 Confidence Interval	8/20/2015	NA	pCi/g
EV-384	Gamma - AIP Solids pCi/g	K-40 MDA	8/20/2015	0.90	pCi/g
EV-384	Gamma - AIP Solids pCi/g	Mn-54 Activity	8/20/2015	<MDA	pCi/g
EV-384	Gamma - AIP Solids pCi/g	Mn-54 Confidence Interval	8/20/2015	NA	pCi/g
EV-384	Gamma - AIP Solids pCi/g	Mn-54 MDA	8/20/2015	0.06	pCi/g
EV-384	Gamma - AIP Solids pCi/g	Co-58 Activity	8/20/2015	<MDA	pCi/g
EV-384	Gamma - AIP Solids pCi/g	Co-58 Confidence Interval	8/20/2015	NA	pCi/g
EV-384	Gamma - AIP Solids pCi/g	Co-58 MDA	8/20/2015	0.10	pCi/g
EV-384	Gamma - AIP Solids pCi/g	Co-60 Activity	8/20/2015	<MDA	pCi/g
EV-384	Gamma - AIP Solids pCi/g	Co-60 Confidence Interval	8/20/2015	NA	pCi/g
EV-384	Gamma - AIP Solids pCi/g	Co-60 MDA	8/20/2015	0.06	pCi/g
EV-384	Gamma - AIP Solids pCi/g	Zn-65 Activity	8/20/2015	<MDA	pCi/g
EV-384	Gamma - AIP Solids pCi/g	Zn-65 Confidence Interval	8/20/2015	NA	pCi/g
EV-384	Gamma - AIP Solids pCi/g	Zn-65 MDA	8/20/2015	0.15	pCi/g
EV-384	Gamma - AIP Solids pCi/g	Y-88 Activity	8/20/2015	<MDA	pCi/g
EV-384	Gamma - AIP Solids pCi/g	Y-88 Confidence Interval	8/20/2015	NA	pCi/g
EV-384	Gamma - AIP Solids pCi/g	Y-88 MDA	8/20/2015	0.09	pCi/g
EV-384	Gamma - AIP Solids pCi/g	Zr-95 Activity	8/20/2015	<MDA	pCi/g
EV-384	Gamma - AIP Solids pCi/g	Zr-95 Confidence Interval	8/20/2015	NA	pCi/g
EV-384	Gamma - AIP Solids pCi/g	Zr-95 MDA	8/20/2015	0.18	pCi/g
EV-384	Gamma - AIP Solids pCi/g	Ru-103 Activity	8/20/2015	<MDA	pCi/g
EV-384	Gamma - AIP Solids pCi/g	Ru-103 Confidence Interval	8/20/2015	NA	pCi/g

Location Description	Analysis	Analyte	Collection Date	Result	Units
EV-384	Gamma - AIP Solids pCi/g	Ru-103 MDA	8/20/2015	0.17	pCi/g
EV-384	Gamma - AIP Solids pCi/g	Sb-125 Activity	8/20/2015	<MDA	pCi/g
EV-384	Gamma - AIP Solids pCi/g	Sb-125 Confidence Interval	8/20/2015	NA	pCi/g
EV-384	Gamma - AIP Solids pCi/g	Sb-125 MDA	8/20/2015	0.17	pCi/g
EV-384	Gamma - AIP Solids pCi/g	I-131 Activity	8/20/2015	RECOMMENT	pCi/g
EV-384	Gamma - AIP Solids pCi/g	I-131 Confidence Interval	8/20/2015	NA	pCi/g
EV-384	Gamma - AIP Solids pCi/g	I-131 MDA	8/20/2015	NA	pCi/g
EV-384	Gamma - AIP Solids pCi/g	Cs-134 Activity	8/20/2015	<MDA	pCi/g
EV-384	Gamma - AIP Solids pCi/g	Cs-134 Confidence Interval	8/20/2015	NA	pCi/g
EV-384	Gamma - AIP Solids pCi/g	Cs-134 MDA	8/20/2015	0.06	pCi/g
EV-384	Gamma - AIP Solids pCi/g	Cs-137 Activity	8/20/2015	<MDA	pCi/g
EV-384	Gamma - AIP Solids pCi/g	Cs-137 Confidence Interval	8/20/2015	NA	pCi/g
EV-384	Gamma - AIP Solids pCi/g	Cs-137 MDA	8/20/2015	0.06	pCi/g
EV-384	Gamma - AIP Solids pCi/g	Ce-144 Activity	8/20/2015	<MDA	pCi/g
EV-384	Gamma - AIP Solids pCi/g	Ce-144 Confidence Interval	8/20/2015	NA	pCi/g
EV-384	Gamma - AIP Solids pCi/g	Ce-144 MDA	8/20/2015	0.52	pCi/g
EV-384	Gamma - AIP Solids pCi/g	Eu-152 Activity	8/20/2015	<MDA	pCi/g
EV-384	Gamma - AIP Solids pCi/g	Eu-152 Confidence Interval	8/20/2015	NA	pCi/g
EV-384	Gamma - AIP Solids pCi/g	Eu-152 MDA	8/20/2015	0.16	pCi/g
EV-384	Gamma - AIP Solids pCi/g	Eu-154 Activity	8/20/2015	<MDA	pCi/g
EV-384	Gamma - AIP Solids pCi/g	Eu-154 Confidence Interval	8/20/2015	NA	pCi/g
EV-384	Gamma - AIP Solids pCi/g	Eu-154 MDA	8/20/2015	0.13	pCi/g
EV-384	Gamma - AIP Solids pCi/g	Eu-155 Activity	8/20/2015	<MDA	pCi/g
EV-384	Gamma - AIP Solids pCi/g	Eu-155 Confidence Interval	8/20/2015	NA	pCi/g
EV-384	Gamma - AIP Solids pCi/g	Eu-155 MDA	8/20/2015	0.24	pCi/g
EV-384	Gamma - AIP Solids pCi/g	Pb-212 Activity	8/20/2015	<MDA	pCi/g
EV-384	Gamma - AIP Solids pCi/g	Pb-212 Confidence Interval	8/20/2015	NA	pCi/g
EV-384	Gamma - AIP Solids pCi/g	Pb-212 MDA	8/20/2015	0.12	pCi/g
EV-384	Gamma - AIP Solids pCi/g	Pb-214 Activity	8/20/2015	<MDA	pCi/g
EV-384	Gamma - AIP Solids pCi/g	Pb-214 Confidence Interval	8/20/2015	NA	pCi/g
EV-384	Gamma - AIP Solids pCi/g	Pb-214 MDA	8/20/2015	0.13	pCi/g
EV-384	Gamma - AIP Solids pCi/g	Ra-226 Activity	8/20/2015	<MDA	pCi/g
EV-384	Gamma - AIP Solids pCi/g	Ra-226 Confidence Interval	8/20/2015	NA	pCi/g
EV-384	Gamma - AIP Solids pCi/g	Ra-226 MDA	8/20/2015	1.35	pCi/g
EV-384	Gamma - AIP Solids pCi/g	Ac-228 Activity	8/20/2015	<MDA	pCi/g
EV-384	Gamma - AIP Solids pCi/g	Ac-228 Confidence Interval	8/20/2015	NA	pCi/g
EV-384	Gamma - AIP Solids pCi/g	Ac-228 MDA	8/20/2015	0.24	pCi/g
EV-384	Gamma - AIP Solids pCi/g	Th-234 Activity	8/20/2015	<MDA	pCi/g
EV-384	Gamma - AIP Solids pCi/g	Th-234 Confidence Interval	8/20/2015	NA	pCi/g
EV-384	Gamma - AIP Solids pCi/g	Th-234 MDA	8/20/2015	1.45	pCi/g
EV-384	Gamma - AIP Solids pCi/g	Am-241 Activity	8/20/2015	<MDA	pCi/g
EV-384	Gamma - AIP Solids pCi/g	Am-241 Confidence Interval	8/20/2015	NA	pCi/g
EV-384	Gamma - AIP Solids pCi/g	Am-241 MDA	8/20/2015	0.91	pCi/g
EV-384	Tritium in Vegetation pCi/L	Tritium Activity	8/20/2015	294	pCi/L
EV-384	Tritium in Vegetation pCi/L	Tritium Confidence Interval	8/20/2015	114	pCi/L
EV-384	Tritium in Vegetation pCi/L	Tritium LLD	8/20/2015	181	pCi/L
EV-385	Gamma - AIP Solids pCi/g	Be-7 Activity	8/20/2015	<MDA	pCi/g
EV-385	Gamma - AIP Solids pCi/g	Be-7 Confidence Interval	8/20/2015	NA	pCi/g
EV-385	Gamma - AIP Solids pCi/g	Be-7 MDA	8/20/2015	1.18	pCi/g

Location Description	Analysis	Analyte	Collection Date	Result	Units
EV-385	Gamma - AIP Solids pCi/g	Na-22 Activity	8/20/2015	<MDA	pCi/g
EV-385	Gamma - AIP Solids pCi/g	Na-22 Confidence Interval	8/20/2015	NA	pCi/g
EV-385	Gamma - AIP Solids pCi/g	Na-22 MDA	8/20/2015	0.05	pCi/g
EV-385	Gamma - AIP Solids pCi/g	K-40 Activity	8/20/2015	1.31	pCi/g
EV-385	Gamma - AIP Solids pCi/g	K-40 Confidence Interval	8/20/2015	0.51	pCi/g
EV-385	Gamma - AIP Solids pCi/g	K-40 MDA	8/20/2015	1.07	pCi/g
EV-385	Gamma - AIP Solids pCi/g	Mn-54 Activity	8/20/2015	<MDA	pCi/g
EV-385	Gamma - AIP Solids pCi/g	Mn-54 Confidence Interval	8/20/2015	NA	pCi/g
EV-385	Gamma - AIP Solids pCi/g	Mn-54 MDA	8/20/2015	0.07	pCi/g
EV-385	Gamma - AIP Solids pCi/g	Co-58 Activity	8/20/2015	<MDA	pCi/g
EV-385	Gamma - AIP Solids pCi/g	Co-58 Confidence Interval	8/20/2015	NA	pCi/g
EV-385	Gamma - AIP Solids pCi/g	Co-58 MDA	8/20/2015	0.10	pCi/g
EV-385	Gamma - AIP Solids pCi/g	Co-60 Activity	8/20/2015	<MDA	pCi/g
EV-385	Gamma - AIP Solids pCi/g	Co-60 Confidence Interval	8/20/2015	NA	pCi/g
EV-385	Gamma - AIP Solids pCi/g	Co-60 MDA	8/20/2015	0.06	pCi/g
EV-385	Gamma - AIP Solids pCi/g	Zn-65 Activity	8/20/2015	<MDA	pCi/g
EV-385	Gamma - AIP Solids pCi/g	Zn-65 Confidence Interval	8/20/2015	NA	pCi/g
EV-385	Gamma - AIP Solids pCi/g	Zn-65 MDA	8/20/2015	0.18	pCi/g
EV-385	Gamma - AIP Solids pCi/g	Y-88 Activity	8/20/2015	<MDA	pCi/g
EV-385	Gamma - AIP Solids pCi/g	Y-88 Confidence Interval	8/20/2015	NA	pCi/g
EV-385	Gamma - AIP Solids pCi/g	Y-88 MDA	8/20/2015	0.09	pCi/g
EV-385	Gamma - AIP Solids pCi/g	Zr-95 Activity	8/20/2015	<MDA	pCi/g
EV-385	Gamma - AIP Solids pCi/g	Zr-95 Confidence Interval	8/20/2015	NA	pCi/g
EV-385	Gamma - AIP Solids pCi/g	Zr-95 MDA	8/20/2015	0.22	pCi/g
EV-385	Gamma - AIP Solids pCi/g	Ru-103 Activity	8/20/2015	<MDA	pCi/g
EV-385	Gamma - AIP Solids pCi/g	Ru-103 Confidence Interval	8/20/2015	NA	pCi/g
EV-385	Gamma - AIP Solids pCi/g	Ru-103 MDA	8/20/2015	0.18	pCi/g
EV-385	Gamma - AIP Solids pCi/g	Sb-125 Activity	8/20/2015	<MDA	pCi/g
EV-385	Gamma - AIP Solids pCi/g	Sb-125 Confidence Interval	8/20/2015	NA	pCi/g
EV-385	Gamma - AIP Solids pCi/g	Sb-125 MDA	8/20/2015	0.19	pCi/g
EV-385	Gamma - AIP Solids pCi/g	I-131 Activity	8/20/2015	RECOMMENT	pCi/g
EV-385	Gamma - AIP Solids pCi/g	I-131 Confidence Interval	8/20/2015	NA	pCi/g
EV-385	Gamma - AIP Solids pCi/g	I-131 MDA	8/20/2015	NA	pCi/g
EV-385	Gamma - AIP Solids pCi/g	Cs-134 Activity	8/20/2015	<MDA	pCi/g
EV-385	Gamma - AIP Solids pCi/g	Cs-134 Confidence Interval	8/20/2015	NA	pCi/g
EV-385	Gamma - AIP Solids pCi/g	Cs-134 MDA	8/20/2015	0.07	pCi/g
EV-385	Gamma - AIP Solids pCi/g	Cs-137 Activity	8/20/2015	<MDA	pCi/g
EV-385	Gamma - AIP Solids pCi/g	Cs-137 Confidence Interval	8/20/2015	NA	pCi/g
EV-385	Gamma - AIP Solids pCi/g	Cs-137 MDA	8/20/2015	0.07	pCi/g
EV-385	Gamma - AIP Solids pCi/g	Ce-144 Activity	8/20/2015	<MDA	pCi/g
EV-385	Gamma - AIP Solids pCi/g	Ce-144 Confidence Interval	8/20/2015	NA	pCi/g
EV-385	Gamma - AIP Solids pCi/g	Ce-144 MDA	8/20/2015	0.58	pCi/g
EV-385	Gamma - AIP Solids pCi/g	Eu-152 Activity	8/20/2015	<MDA	pCi/g
EV-385	Gamma - AIP Solids pCi/g	Eu-152 Confidence Interval	8/20/2015	NA	pCi/g
EV-385	Gamma - AIP Solids pCi/g	Eu-152 MDA	8/20/2015	0.18	pCi/g
EV-385	Gamma - AIP Solids pCi/g	Eu-154 Activity	8/20/2015	<MDA	pCi/g
EV-385	Gamma - AIP Solids pCi/g	Eu-154 Confidence Interval	8/20/2015	NA	pCi/g
EV-385	Gamma - AIP Solids pCi/g	Eu-154 MDA	8/20/2015	0.14	pCi/g
EV-385	Gamma - AIP Solids pCi/g	Eu-155 Activity	8/20/2015	<MDA	pCi/g

Location Description	Analysis	Analyte	Collection Date	Result	Units
EV-385	Gamma - AIP Solids pCi/g	Eu-155 Confidence Interval	8/20/2015	NA	pCi/g
EV-385	Gamma - AIP Solids pCi/g	Eu-155 MDA	8/20/2015	0.28	pCi/g
EV-385	Gamma - AIP Solids pCi/g	Pb-212 Activity	8/20/2015	<MDA	pCi/g
EV-385	Gamma - AIP Solids pCi/g	Pb-212 Confidence Interval	8/20/2015	NA	pCi/g
EV-385	Gamma - AIP Solids pCi/g	Pb-212 MDA	8/20/2015	0.13	pCi/g
EV-385	Gamma - AIP Solids pCi/g	Pb-214 Activity	8/20/2015	<MDA	pCi/g
EV-385	Gamma - AIP Solids pCi/g	Pb-214 Confidence Interval	8/20/2015	NA	pCi/g
EV-385	Gamma - AIP Solids pCi/g	Pb-214 MDA	8/20/2015	0.14	pCi/g
EV-385	Gamma - AIP Solids pCi/g	Ra-226 Activity	8/20/2015	<MDA	pCi/g
EV-385	Gamma - AIP Solids pCi/g	Ra-226 Confidence Interval	8/20/2015	NA	pCi/g
EV-385	Gamma - AIP Solids pCi/g	Ra-226 MDA	8/20/2015	1.45	pCi/g
EV-385	Gamma - AIP Solids pCi/g	Ac-228 Activity	8/20/2015	<MDA	pCi/g
EV-385	Gamma - AIP Solids pCi/g	Ac-228 Confidence Interval	8/20/2015	NA	pCi/g
EV-385	Gamma - AIP Solids pCi/g	Ac-228 MDA	8/20/2015	0.25	pCi/g
EV-385	Gamma - AIP Solids pCi/g	Th-234 Activity	8/20/2015	<MDA	pCi/g
EV-385	Gamma - AIP Solids pCi/g	Th-234 Confidence Interval	8/20/2015	NA	pCi/g
EV-385	Gamma - AIP Solids pCi/g	Th-234 MDA	8/20/2015	1.61	pCi/g
EV-385	Gamma - AIP Solids pCi/g	Am-241 Activity	8/20/2015	<MDA	pCi/g
EV-385	Gamma - AIP Solids pCi/g	Am-241 Confidence Interval	8/20/2015	NA	pCi/g
EV-385	Gamma - AIP Solids pCi/g	Am-241 MDA	8/20/2015	0.98	pCi/g
EV-385	Tritium in Vegetation pCi/L	Tritium Activity	8/20/2015	<LLD	pCi/L
EV-385	Tritium in Vegetation pCi/L	Tritium Confidence Interval	8/20/2015	NA	pCi/L
EV-385	Tritium in Vegetation pCi/L	Tritium LLD	8/20/2015	183	pCi/L
EV-386	Gamma - AIP Solids pCi/g	Be-7 Activity	9/2/2015	<MDA	pCi/g
EV-386	Gamma - AIP Solids pCi/g	Be-7 Confidence Interval	9/2/2015	NA	pCi/g
EV-386	Gamma - AIP Solids pCi/g	Be-7 MDA	9/2/2015	1.10	pCi/g
EV-386	Gamma - AIP Solids pCi/g	Na-22 Activity	9/2/2015	<MDA	pCi/g
EV-386	Gamma - AIP Solids pCi/g	Na-22 Confidence Interval	9/2/2015	NA	pCi/g
EV-386	Gamma - AIP Solids pCi/g	Na-22 MDA	9/2/2015	0.05	pCi/g
EV-386	Gamma - AIP Solids pCi/g	K-40 Activity	9/2/2015	2.56	pCi/g
EV-386	Gamma - AIP Solids pCi/g	K-40 Confidence Interval	9/2/2015	0.57	pCi/g
EV-386	Gamma - AIP Solids pCi/g	K-40 MDA	9/2/2015	1.00	pCi/g
EV-386	Gamma - AIP Solids pCi/g	Mn-54 Activity	9/2/2015	<MDA	pCi/g
EV-386	Gamma - AIP Solids pCi/g	Mn-54 Confidence Interval	9/2/2015	NA	pCi/g
EV-386	Gamma - AIP Solids pCi/g	Mn-54 MDA	9/2/2015	0.07	pCi/g
EV-386	Gamma - AIP Solids pCi/g	Co-58 Activity	9/2/2015	<MDA	pCi/g
EV-386	Gamma - AIP Solids pCi/g	Co-58 Confidence Interval	9/2/2015	NA	pCi/g
EV-386	Gamma - AIP Solids pCi/g	Co-58 MDA	9/2/2015	0.10	pCi/g
EV-386	Gamma - AIP Solids pCi/g	Co-60 Activity	9/2/2015	<MDA	pCi/g
EV-386	Gamma - AIP Solids pCi/g	Co-60 Confidence Interval	9/2/2015	NA	pCi/g
EV-386	Gamma - AIP Solids pCi/g	Co-60 MDA	9/2/2015	0.07	pCi/g
EV-386	Gamma - AIP Solids pCi/g	Zn-65 Activity	9/2/2015	<MDA	pCi/g
EV-386	Gamma - AIP Solids pCi/g	Zn-65 Confidence Interval	9/2/2015	NA	pCi/g
EV-386	Gamma - AIP Solids pCi/g	Zn-65 MDA	9/2/2015	0.19	pCi/g
EV-386	Gamma - AIP Solids pCi/g	Y-88 Activity	9/2/2015	<MDA	pCi/g
EV-386	Gamma - AIP Solids pCi/g	Y-88 Confidence Interval	9/2/2015	NA	pCi/g
EV-386	Gamma - AIP Solids pCi/g	Y-88 MDA	9/2/2015	0.08	pCi/g
EV-386	Gamma - AIP Solids pCi/g	Zr-95 Activity	9/2/2015	<MDA	pCi/g
EV-386	Gamma - AIP Solids pCi/g	Zr-95 Confidence Interval	9/2/2015	NA	pCi/g

Location Description	Analysis	Analyte	Collection Date	Result	Units
EV-386	Gamma - AIP Solids pCi/g	Zr-95 MDA	9/2/2015	0.19	pCi/g
EV-386	Gamma - AIP Solids pCi/g	Ru-103 Activity	9/2/2015	<MDA	pCi/g
EV-386	Gamma - AIP Solids pCi/g	Ru-103 Confidence Interval	9/2/2015	NA	pCi/g
EV-386	Gamma - AIP Solids pCi/g	Ru-103 MDA	9/2/2015	0.16	pCi/g
EV-386	Gamma - AIP Solids pCi/g	Sb-125 Activity	9/2/2015	<MDA	pCi/g
EV-386	Gamma - AIP Solids pCi/g	Sb-125 Confidence Interval	9/2/2015	NA	pCi/g
EV-386	Gamma - AIP Solids pCi/g	Sb-125 MDA	9/2/2015	0.19	pCi/g
EV-386	Gamma - AIP Solids pCi/g	I-131 Activity	9/2/2015	<MDA	pCi/g
EV-386	Gamma - AIP Solids pCi/g	I-131 Confidence Interval	9/2/2015	NA	pCi/g
EV-386	Gamma - AIP Solids pCi/g	I-131 MDA	9/2/2015	6.86	pCi/g
EV-386	Gamma - AIP Solids pCi/g	Cs-134 Activity	9/2/2015	<MDA	pCi/g
EV-386	Gamma - AIP Solids pCi/g	Cs-134 Confidence Interval	9/2/2015	NA	pCi/g
EV-386	Gamma - AIP Solids pCi/g	Cs-134 MDA	9/2/2015	0.07	pCi/g
EV-386	Gamma - AIP Solids pCi/g	Cs-137 Activity	9/2/2015	0.24	pCi/g
EV-386	Gamma - AIP Solids pCi/g	Cs-137 Confidence Interval	9/2/2015	0.04	pCi/g
EV-386	Gamma - AIP Solids pCi/g	Cs-137 MDA	9/2/2015	0.06	pCi/g
EV-386	Gamma - AIP Solids pCi/g	Ce-144 Activity	9/2/2015	<MDA	pCi/g
EV-386	Gamma - AIP Solids pCi/g	Ce-144 Confidence Interval	9/2/2015	NA	pCi/g
EV-386	Gamma - AIP Solids pCi/g	Ce-144 MDA	9/2/2015	0.57	pCi/g
EV-386	Gamma - AIP Solids pCi/g	Eu-152 Activity	9/2/2015	<MDA	pCi/g
EV-386	Gamma - AIP Solids pCi/g	Eu-152 Confidence Interval	9/2/2015	NA	pCi/g
EV-386	Gamma - AIP Solids pCi/g	Eu-152 MDA	9/2/2015	0.20	pCi/g
EV-386	Gamma - AIP Solids pCi/g	Eu-154 Activity	9/2/2015	<MDA	pCi/g
EV-386	Gamma - AIP Solids pCi/g	Eu-154 Confidence Interval	9/2/2015	NA	pCi/g
EV-386	Gamma - AIP Solids pCi/g	Eu-154 MDA	9/2/2015	0.14	pCi/g
EV-386	Gamma - AIP Solids pCi/g	Eu-155 Activity	9/2/2015	<MDA	pCi/g
EV-386	Gamma - AIP Solids pCi/g	Eu-155 Confidence Interval	9/2/2015	NA	pCi/g
EV-386	Gamma - AIP Solids pCi/g	Eu-155 MDA	9/2/2015	0.28	pCi/g
EV-386	Gamma - AIP Solids pCi/g	Pb-212 Activity	9/2/2015	<MDA	pCi/g
EV-386	Gamma - AIP Solids pCi/g	Pb-212 Confidence Interval	9/2/2015	NA	pCi/g
EV-386	Gamma - AIP Solids pCi/g	Pb-212 MDA	9/2/2015	0.14	pCi/g
EV-386	Gamma - AIP Solids pCi/g	Pb-214 Activity	9/2/2015	<MDA	pCi/g
EV-386	Gamma - AIP Solids pCi/g	Pb-214 Confidence Interval	9/2/2015	NA	pCi/g
EV-386	Gamma - AIP Solids pCi/g	Pb-214 MDA	9/2/2015	0.12	pCi/g
EV-386	Gamma - AIP Solids pCi/g	Ra-226 Activity	9/2/2015	<MDA	pCi/g
EV-386	Gamma - AIP Solids pCi/g	Ra-226 Confidence Interval	9/2/2015	NA	pCi/g
EV-386	Gamma - AIP Solids pCi/g	Ra-226 MDA	9/2/2015	1.51	pCi/g
EV-386	Gamma - AIP Solids pCi/g	Ac-228 Activity	9/2/2015	<MDA	pCi/g
EV-386	Gamma - AIP Solids pCi/g	Ac-228 Confidence Interval	9/2/2015	NA	pCi/g
EV-386	Gamma - AIP Solids pCi/g	Ac-228 MDA	9/2/2015	0.26	pCi/g
EV-386	Gamma - AIP Solids pCi/g	Th-234 Activity	9/2/2015	<MDA	pCi/g
EV-386	Gamma - AIP Solids pCi/g	Th-234 Confidence Interval	9/2/2015	NA	pCi/g
EV-386	Gamma - AIP Solids pCi/g	Th-234 MDA	9/2/2015	1.70	pCi/g
EV-386	Gamma - AIP Solids pCi/g	Am-241 Activity	9/2/2015	<MDA	pCi/g
EV-386	Gamma - AIP Solids pCi/g	Am-241 Confidence Interval	9/2/2015	NA	pCi/g
EV-386	Gamma - AIP Solids pCi/g	Am-241 MDA	9/2/2015	1.00	pCi/g
EV-386	Tritium in Vegetation pCi/L	Tritium Activity	9/2/2015	350	pCi/L
EV-386	Tritium in Vegetation pCi/L	Tritium Confidence Interval	9/2/2015	115	pCi/L
EV-386	Tritium in Vegetation pCi/L	Tritium LLD	9/2/2015	180	pCi/L



Location Description	Analysis	Analyte	Collection Date	Result	Units
EV-387	Gamma - AIP Solids pCi/g	Be-7 Activity	9/8/2015	<MDA	pCi/g
EV-387	Gamma - AIP Solids pCi/g	Be-7 Confidence Interval	9/8/2015	NA	pCi/g
EV-387	Gamma - AIP Solids pCi/g	Be-7 MDA	9/8/2015	0.83	pCi/g
EV-387	Gamma - AIP Solids pCi/g	Na-22 Activity	9/8/2015	<MDA	pCi/g
EV-387	Gamma - AIP Solids pCi/g	Na-22 Confidence Interval	9/8/2015	NA	pCi/g
EV-387	Gamma - AIP Solids pCi/g	Na-22 MDA	9/8/2015	0.04	pCi/g
EV-387	Gamma - AIP Solids pCi/g	K-40 Activity	9/8/2015	2.32	pCi/g
EV-387	Gamma - AIP Solids pCi/g	K-40 Confidence Interval	9/8/2015	0.52	pCi/g
EV-387	Gamma - AIP Solids pCi/g	K-40 MDA	9/8/2015	0.91	pCi/g
EV-387	Gamma - AIP Solids pCi/g	Mn-54 Activity	9/8/2015	<MDA	pCi/g
EV-387	Gamma - AIP Solids pCi/g	Mn-54 Confidence Interval	9/8/2015	NA	pCi/g
EV-387	Gamma - AIP Solids pCi/g	Mn-54 MDA	9/8/2015	0.06	pCi/g
EV-387	Gamma - AIP Solids pCi/g	Co-58 Activity	9/8/2015	<MDA	pCi/g
EV-387	Gamma - AIP Solids pCi/g	Co-58 Confidence Interval	9/8/2015	NA	pCi/g
EV-387	Gamma - AIP Solids pCi/g	Co-58 MDA	9/8/2015	0.09	pCi/g
EV-387	Gamma - AIP Solids pCi/g	Co-60 Activity	9/8/2015	<MDA	pCi/g
EV-387	Gamma - AIP Solids pCi/g	Co-60 Confidence Interval	9/8/2015	NA	pCi/g
EV-387	Gamma - AIP Solids pCi/g	Co-60 MDA	9/8/2015	0.06	pCi/g
EV-387	Gamma - AIP Solids pCi/g	Zn-65 Activity	9/8/2015	<MDA	pCi/g
EV-387	Gamma - AIP Solids pCi/g	Zn-65 Confidence Interval	9/8/2015	NA	pCi/g
EV-387	Gamma - AIP Solids pCi/g	Zn-65 MDA	9/8/2015	0.16	pCi/g
EV-387	Gamma - AIP Solids pCi/g	Y-88 Activity	9/8/2015	<MDA	pCi/g
EV-387	Gamma - AIP Solids pCi/g	Y-88 Confidence Interval	9/8/2015	NA	pCi/g
EV-387	Gamma - AIP Solids pCi/g	Y-88 MDA	9/8/2015	0.06	pCi/g
EV-387	Gamma - AIP Solids pCi/g	Zr-95 Activity	9/8/2015	<MDA	pCi/g
EV-387	Gamma - AIP Solids pCi/g	Zr-95 Confidence Interval	9/8/2015	NA	pCi/g
EV-387	Gamma - AIP Solids pCi/g	Zr-95 MDA	9/8/2015	0.15	pCi/g
EV-387	Gamma - AIP Solids pCi/g	Ru-103 Activity	9/8/2015	<MDA	pCi/g
EV-387	Gamma - AIP Solids pCi/g	Ru-103 Confidence Interval	9/8/2015	NA	pCi/g
EV-387	Gamma - AIP Solids pCi/g	Ru-103 MDA	9/8/2015	0.13	pCi/g
EV-387	Gamma - AIP Solids pCi/g	Sb-125 Activity	9/8/2015	<MDA	pCi/g
EV-387	Gamma - AIP Solids pCi/g	Sb-125 Confidence Interval	9/8/2015	NA	pCi/g
EV-387	Gamma - AIP Solids pCi/g	Sb-125 MDA	9/8/2015	0.16	pCi/g
EV-387	Gamma - AIP Solids pCi/g	I-131 Activity	9/8/2015	<MDA	pCi/g
EV-387	Gamma - AIP Solids pCi/g	I-131 Confidence Interval	9/8/2015	NA	pCi/g
EV-387	Gamma - AIP Solids pCi/g	I-131 MDA	9/8/2015	3.66	pCi/g
EV-387	Gamma - AIP Solids pCi/g	Cs-134 Activity	9/8/2015	<MDA	pCi/g
EV-387	Gamma - AIP Solids pCi/g	Cs-134 Confidence Interval	9/8/2015	NA	pCi/g
EV-387	Gamma - AIP Solids pCi/g	Cs-134 MDA	9/8/2015	0.06	pCi/g
EV-387	Gamma - AIP Solids pCi/g	Cs-137 Activity	9/8/2015	<MDA	pCi/g
EV-387	Gamma - AIP Solids pCi/g	Cs-137 Confidence Interval	9/8/2015	NA	pCi/g
EV-387	Gamma - AIP Solids pCi/g	Cs-137 MDA	9/8/2015	0.07	pCi/g
EV-387	Gamma - AIP Solids pCi/g	Ce-144 Activity	9/8/2015	<MDA	pCi/g
EV-387	Gamma - AIP Solids pCi/g	Ce-144 Confidence Interval	9/8/2015	NA	pCi/g
EV-387	Gamma - AIP Solids pCi/g	Ce-144 MDA	9/8/2015	0.50	pCi/g
EV-387	Gamma - AIP Solids pCi/g	Eu-152 Activity	9/8/2015	<MDA	pCi/g
EV-387	Gamma - AIP Solids pCi/g	Eu-152 Confidence Interval	9/8/2015	NA	pCi/g
EV-387	Gamma - AIP Solids pCi/g	Eu-152 MDA	9/8/2015	0.16	pCi/g
EV-387	Gamma - AIP Solids pCi/g	Eu-154 Activity	9/8/2015	<MDA	pCi/g

Location Description	Analysis	Analyte	Collection Date	Result	Units
EV-387	Gamma - AIP Solids pCi/g	Eu-154 Confidence Interval	9/8/2015	NA	pCi/g
EV-387	Gamma - AIP Solids pCi/g	Eu-154 MDA	9/8/2015	0.12	pCi/g
EV-387	Gamma - AIP Solids pCi/g	Eu-155 Activity	9/8/2015	<MDA	pCi/g
EV-387	Gamma - AIP Solids pCi/g	Eu-155 Confidence Interval	9/8/2015	NA	pCi/g
EV-387	Gamma - AIP Solids pCi/g	Eu-155 MDA	9/8/2015	0.25	pCi/g
EV-387	Gamma - AIP Solids pCi/g	Pb-212 Activity	9/8/2015	<MDA	pCi/g
EV-387	Gamma - AIP Solids pCi/g	Pb-212 Confidence Interval	9/8/2015	NA	pCi/g
EV-387	Gamma - AIP Solids pCi/g	Pb-212 MDA	9/8/2015	0.11	pCi/g
EV-387	Gamma - AIP Solids pCi/g	Pb-214 Activity	9/8/2015	<MDA	pCi/g
EV-387	Gamma - AIP Solids pCi/g	Pb-214 Confidence Interval	9/8/2015	NA	pCi/g
EV-387	Gamma - AIP Solids pCi/g	Pb-214 MDA	9/8/2015	0.13	pCi/g
EV-387	Gamma - AIP Solids pCi/g	Ra-226 Activity	9/8/2015	<MDA	pCi/g
EV-387	Gamma - AIP Solids pCi/g	Ra-226 Confidence Interval	9/8/2015	NA	pCi/g
EV-387	Gamma - AIP Solids pCi/g	Ra-226 MDA	9/8/2015	1.30	pCi/g
EV-387	Gamma - AIP Solids pCi/g	Ac-228 Activity	9/8/2015	<MDA	pCi/g
EV-387	Gamma - AIP Solids pCi/g	Ac-228 Confidence Interval	9/8/2015	NA	pCi/g
EV-387	Gamma - AIP Solids pCi/g	Ac-228 MDA	9/8/2015	0.23	pCi/g
EV-387	Gamma - AIP Solids pCi/g	Th-234 Activity	9/8/2015	<MDA	pCi/g
EV-387	Gamma - AIP Solids pCi/g	Th-234 Confidence Interval	9/8/2015	NA	pCi/g
EV-387	Gamma - AIP Solids pCi/g	Th-234 MDA	9/8/2015	1.52	pCi/g
EV-387	Gamma - AIP Solids pCi/g	Am-241 Activity	9/8/2015	<MDA	pCi/g
EV-387	Gamma - AIP Solids pCi/g	Am-241 Confidence Interval	9/8/2015	NA	pCi/g
EV-387	Gamma - AIP Solids pCi/g	Am-241 MDA	9/8/2015	0.89	pCi/g
EV-387	Tritium in Vegetation pCi/L	Tritium Activity	9/8/2015	<LLD	pCi/L
EV-387	Tritium in Vegetation pCi/L	Tritium Confidence Interval	9/8/2015	NA	pCi/L
EV-387	Tritium in Vegetation pCi/L	Tritium LLD	9/8/2015	182	pCi/L
EV-388	Gamma - AIP Solids pCi/g	Be-7 Activity	9/8/2015	<MDA	pCi/g
EV-388	Gamma - AIP Solids pCi/g	Be-7 Confidence Interval	9/8/2015	NA	pCi/g
EV-388	Gamma - AIP Solids pCi/g	Be-7 MDA	9/8/2015	0.90	pCi/g
EV-388	Gamma - AIP Solids pCi/g	Na-22 Activity	9/8/2015	<MDA	pCi/g
EV-388	Gamma - AIP Solids pCi/g	Na-22 Confidence Interval	9/8/2015	NA	pCi/g
EV-388	Gamma - AIP Solids pCi/g	Na-22 MDA	9/8/2015	0.04	pCi/g
EV-388	Gamma - AIP Solids pCi/g	K-40 Activity	9/8/2015	1.82	pCi/g
EV-388	Gamma - AIP Solids pCi/g	K-40 Confidence Interval	9/8/2015	0.49	pCi/g
EV-388	Gamma - AIP Solids pCi/g	K-40 MDA	9/8/2015	0.92	pCi/g
EV-388	Gamma - AIP Solids pCi/g	Mn-54 Activity	9/8/2015	<MDA	pCi/g
EV-388	Gamma - AIP Solids pCi/g	Mn-54 Confidence Interval	9/8/2015	NA	pCi/g
EV-388	Gamma - AIP Solids pCi/g	Mn-54 MDA	9/8/2015	0.06	pCi/g
EV-388	Gamma - AIP Solids pCi/g	Co-58 Activity	9/8/2015	<MDA	pCi/g
EV-388	Gamma - AIP Solids pCi/g	Co-58 Confidence Interval	9/8/2015	NA	pCi/g
EV-388	Gamma - AIP Solids pCi/g	Co-58 MDA	9/8/2015	0.09	pCi/g
EV-388	Gamma - AIP Solids pCi/g	Co-60 Activity	9/8/2015	<MDA	pCi/g
EV-388	Gamma - AIP Solids pCi/g	Co-60 Confidence Interval	9/8/2015	NA	pCi/g
EV-388	Gamma - AIP Solids pCi/g	Co-60 MDA	9/8/2015	0.06	pCi/g
EV-388	Gamma - AIP Solids pCi/g	Zn-65 Activity	9/8/2015	<MDA	pCi/g
EV-388	Gamma - AIP Solids pCi/g	Zn-65 Confidence Interval	9/8/2015	NA	pCi/g
EV-388	Gamma - AIP Solids pCi/g	Zn-65 MDA	9/8/2015	0.16	pCi/g
EV-388	Gamma - AIP Solids pCi/g	Y-88 Activity	9/8/2015	<MDA	pCi/g
EV-388	Gamma - AIP Solids pCi/g	Y-88 Confidence Interval	9/8/2015	NA	pCi/g

Location Description	Analysis	Analyte	Collection Date	Result	Units
EV-388	Gamma - AIP Solids pCi/g	Y-88 MDA	9/8/2015	0.07	pCi/g
EV-388	Gamma - AIP Solids pCi/g	Zr-95 Activity	9/8/2015	<MDA	pCi/g
EV-388	Gamma - AIP Solids pCi/g	Zr-95 Confidence Interval	9/8/2015	NA	pCi/g
EV-388	Gamma - AIP Solids pCi/g	Zr-95 MDA	9/8/2015	0.16	pCi/g
EV-388	Gamma - AIP Solids pCi/g	Ru-103 Activity	9/8/2015	<MDA	pCi/g
EV-388	Gamma - AIP Solids pCi/g	Ru-103 Confidence Interval	9/8/2015	NA	pCi/g
EV-388	Gamma - AIP Solids pCi/g	Ru-103 MDA	9/8/2015	0.12	pCi/g
EV-388	Gamma - AIP Solids pCi/g	Sb-125 Activity	9/8/2015	<MDA	pCi/g
EV-388	Gamma - AIP Solids pCi/g	Sb-125 Confidence Interval	9/8/2015	NA	pCi/g
EV-388	Gamma - AIP Solids pCi/g	Sb-125 MDA	9/8/2015	0.17	pCi/g
EV-388	Gamma - AIP Solids pCi/g	I-131 Activity	9/8/2015	<MDA	pCi/g
EV-388	Gamma - AIP Solids pCi/g	I-131 Confidence Interval	9/8/2015	NA	pCi/g
EV-388	Gamma - AIP Solids pCi/g	I-131 MDA	9/8/2015	3.74	pCi/g
EV-388	Gamma - AIP Solids pCi/g	Cs-134 Activity	9/8/2015	<MDA	pCi/g
EV-388	Gamma - AIP Solids pCi/g	Cs-134 Confidence Interval	9/8/2015	NA	pCi/g
EV-388	Gamma - AIP Solids pCi/g	Cs-134 MDA	9/8/2015	0.06	pCi/g
EV-388	Gamma - AIP Solids pCi/g	Cs-137 Activity	9/8/2015	<MDA	pCi/g
EV-388	Gamma - AIP Solids pCi/g	Cs-137 Confidence Interval	9/8/2015	NA	pCi/g
EV-388	Gamma - AIP Solids pCi/g	Cs-137 MDA	9/8/2015	0.05	pCi/g
EV-388	Gamma - AIP Solids pCi/g	Ce-144 Activity	9/8/2015	<MDA	pCi/g
EV-388	Gamma - AIP Solids pCi/g	Ce-144 Confidence Interval	9/8/2015	NA	pCi/g
EV-388	Gamma - AIP Solids pCi/g	Ce-144 MDA	9/8/2015	0.49	pCi/g
EV-388	Gamma - AIP Solids pCi/g	Eu-152 Activity	9/8/2015	<MDA	pCi/g
EV-388	Gamma - AIP Solids pCi/g	Eu-152 Confidence Interval	9/8/2015	NA	pCi/g
EV-388	Gamma - AIP Solids pCi/g	Eu-152 MDA	9/8/2015	0.16	pCi/g
EV-388	Gamma - AIP Solids pCi/g	Eu-154 Activity	9/8/2015	<MDA	pCi/g
EV-388	Gamma - AIP Solids pCi/g	Eu-154 Confidence Interval	9/8/2015	NA	pCi/g
EV-388	Gamma - AIP Solids pCi/g	Eu-154 MDA	9/8/2015	0.12	pCi/g
EV-388	Gamma - AIP Solids pCi/g	Eu-155 Activity	9/8/2015	<MDA	pCi/g
EV-388	Gamma - AIP Solids pCi/g	Eu-155 Confidence Interval	9/8/2015	NA	pCi/g
EV-388	Gamma - AIP Solids pCi/g	Eu-155 MDA	9/8/2015	0.26	pCi/g
EV-388	Gamma - AIP Solids pCi/g	Pb-212 Activity	9/8/2015	<MDA	pCi/g
EV-388	Gamma - AIP Solids pCi/g	Pb-212 Confidence Interval	9/8/2015	NA	pCi/g
EV-388	Gamma - AIP Solids pCi/g	Pb-212 MDA	9/8/2015	0.12	pCi/g
EV-388	Gamma - AIP Solids pCi/g	Pb-214 Activity	9/8/2015	<MDA	pCi/g
EV-388	Gamma - AIP Solids pCi/g	Pb-214 Confidence Interval	9/8/2015	NA	pCi/g
EV-388	Gamma - AIP Solids pCi/g	Pb-214 MDA	9/8/2015	0.11	pCi/g
EV-388	Gamma - AIP Solids pCi/g	Ra-226 Activity	9/8/2015	<MDA	pCi/g
EV-388	Gamma - AIP Solids pCi/g	Ra-226 Confidence Interval	9/8/2015	NA	pCi/g
EV-388	Gamma - AIP Solids pCi/g	Ra-226 MDA	9/8/2015	1.36	pCi/g
EV-388	Gamma - AIP Solids pCi/g	Ac-228 Activity	9/8/2015	<MDA	pCi/g
EV-388	Gamma - AIP Solids pCi/g	Ac-228 Confidence Interval	9/8/2015	NA	pCi/g
EV-388	Gamma - AIP Solids pCi/g	Ac-228 MDA	9/8/2015	0.24	pCi/g
EV-388	Gamma - AIP Solids pCi/g	Th-234 Activity	9/8/2015	<MDA	pCi/g
EV-388	Gamma - AIP Solids pCi/g	Th-234 Confidence Interval	9/8/2015	NA	pCi/g
EV-388	Gamma - AIP Solids pCi/g	Th-234 MDA	9/8/2015	1.43	pCi/g
EV-388	Gamma - AIP Solids pCi/g	Am-241 Activity	9/8/2015	<MDA	pCi/g
EV-388	Gamma - AIP Solids pCi/g	Am-241 Confidence Interval	9/8/2015	NA	pCi/g
EV-388	Gamma - AIP Solids pCi/g	Am-241 MDA	9/8/2015	0.95	pCi/g

Location Description	Analysis	Analyte	Collection Date	Result	Units
EV-388	Tritium in Vegetation pCi/L	Tritium Activity	9/8/2015	<LLD	pCi/L
EV-388	Tritium in Vegetation pCi/L	Tritium Confidence Interval	9/8/2015	NA	pCi/L
EV-388	Tritium in Vegetation pCi/L	Tritium LLD	9/8/2015	182	pCi/L
EV-389	Gamma - AIP Solids pCi/g	Be-7 Activity	10/1/2015	<MDA	pCi/g
EV-389	Gamma - AIP Solids pCi/g	Be-7 Confidence Interval	10/1/2015	NA	pCi/g
EV-389	Gamma - AIP Solids pCi/g	Be-7 MDA	10/1/2015	1.83	pCi/g
EV-389	Gamma - AIP Solids pCi/g	Na-22 Activity	10/1/2015	<MDA	pCi/g
EV-389	Gamma - AIP Solids pCi/g	Na-22 Confidence Interval	10/1/2015	NA	pCi/g
EV-389	Gamma - AIP Solids pCi/g	Na-22 MDA	10/1/2015	0.03	pCi/g
EV-389	Gamma - AIP Solids pCi/g	K-40 Activity	10/1/2015	2.22	pCi/g
EV-389	Gamma - AIP Solids pCi/g	K-40 Confidence Interval	10/1/2015	0.41	pCi/g
EV-389	Gamma - AIP Solids pCi/g	K-40 MDA	10/1/2015	0.69	pCi/g
EV-389	Gamma - AIP Solids pCi/g	Mn-54 Activity	10/1/2015	<MDA	pCi/g
EV-389	Gamma - AIP Solids pCi/g	Mn-54 Confidence Interval	10/1/2015	NA	pCi/g
EV-389	Gamma - AIP Solids pCi/g	Mn-54 MDA	10/1/2015	0.05	pCi/g
EV-389	Gamma - AIP Solids pCi/g	Co-58 Activity	10/1/2015	<MDA	pCi/g
EV-389	Gamma - AIP Solids pCi/g	Co-58 Confidence Interval	10/1/2015	NA	pCi/g
EV-389	Gamma - AIP Solids pCi/g	Co-58 MDA	10/1/2015	0.13	pCi/g
EV-389	Gamma - AIP Solids pCi/g	Co-60 Activity	10/1/2015	<MDA	pCi/g
EV-389	Gamma - AIP Solids pCi/g	Co-60 Confidence Interval	10/1/2015	NA	pCi/g
EV-389	Gamma - AIP Solids pCi/g	Co-60 MDA	10/1/2015	0.04	pCi/g
EV-389	Gamma - AIP Solids pCi/g	Zn-65 Activity	10/1/2015	<MDA	pCi/g
EV-389	Gamma - AIP Solids pCi/g	Zn-65 Confidence Interval	10/1/2015	NA	pCi/g
EV-389	Gamma - AIP Solids pCi/g	Zn-65 MDA	10/1/2015	0.13	pCi/g
EV-389	Gamma - AIP Solids pCi/g	Y-88 Activity	10/1/2015	<MDA	pCi/g
EV-389	Gamma - AIP Solids pCi/g	Y-88 Confidence Interval	10/1/2015	NA	pCi/g
EV-389	Gamma - AIP Solids pCi/g	Y-88 MDA	10/1/2015	0.08	pCi/g
EV-389	Gamma - AIP Solids pCi/g	Zr-95 Activity	10/1/2015	<MDA	pCi/g
EV-389	Gamma - AIP Solids pCi/g	Zr-95 Confidence Interval	10/1/2015	NA	pCi/g
EV-389	Gamma - AIP Solids pCi/g	Zr-95 MDA	10/1/2015	0.29	pCi/g
EV-389	Gamma - AIP Solids pCi/g	Ru-103 Activity	10/1/2015	<MDA	pCi/g
EV-389	Gamma - AIP Solids pCi/g	Ru-103 Confidence Interval	10/1/2015	NA	pCi/g
EV-389	Gamma - AIP Solids pCi/g	Ru-103 MDA	10/1/2015	0.39	pCi/g
EV-389	Gamma - AIP Solids pCi/g	Sb-125 Activity	10/1/2015	<MDA	pCi/g
EV-389	Gamma - AIP Solids pCi/g	Sb-125 Confidence Interval	10/1/2015	NA	pCi/g
EV-389	Gamma - AIP Solids pCi/g	Sb-125 MDA	10/1/2015	0.13	pCi/g
EV-389	Gamma - AIP Solids pCi/g	I-131 Activity	10/1/2015	RECOMMENT	pCi/g
EV-389	Gamma - AIP Solids pCi/g	I-131 Confidence Interval	10/1/2015	NA	pCi/g
EV-389	Gamma - AIP Solids pCi/g	I-131 MDA	10/1/2015	NA	pCi/g
EV-389	Gamma - AIP Solids pCi/g	Cs-134 Activity	10/1/2015	<MDA	pCi/g
EV-389	Gamma - AIP Solids pCi/g	Cs-134 Confidence Interval	10/1/2015	NA	pCi/g
EV-389	Gamma - AIP Solids pCi/g	Cs-134 MDA	10/1/2015	0.04	pCi/g
EV-389	Gamma - AIP Solids pCi/g	Cs-137 Activity	10/1/2015	<MDA	pCi/g
EV-389	Gamma - AIP Solids pCi/g	Cs-137 Confidence Interval	10/1/2015	NA	pCi/g
EV-389	Gamma - AIP Solids pCi/g	Cs-137 MDA	10/1/2015	0.04	pCi/g
EV-389	Gamma - AIP Solids pCi/g	Ce-144 Activity	10/1/2015	<MDA	pCi/g
EV-389	Gamma - AIP Solids pCi/g	Ce-144 Confidence Interval	10/1/2015	NA	pCi/g
EV-389	Gamma - AIP Solids pCi/g	Ce-144 MDA	10/1/2015	0.44	pCi/g
EV-389	Gamma - AIP Solids pCi/g	Eu-152 Activity	10/1/2015	<MDA	pCi/g

Location Description	Analysis	Analyte	Collection Date	Result	Units
EV-389	Gamma - AIP Solids pCi/g	Eu-152 Confidence Interval	10/1/2015	NA	pCi/g
EV-389	Gamma - AIP Solids pCi/g	Eu-152 MDA	10/1/2015	0.13	pCi/g
EV-389	Gamma - AIP Solids pCi/g	Eu-154 Activity	10/1/2015	<MDA	pCi/g
EV-389	Gamma - AIP Solids pCi/g	Eu-154 Confidence Interval	10/1/2015	NA	pCi/g
EV-389	Gamma - AIP Solids pCi/g	Eu-154 MDA	10/1/2015	0.09	pCi/g
EV-389	Gamma - AIP Solids pCi/g	Eu-155 Activity	10/1/2015	<MDA	pCi/g
EV-389	Gamma - AIP Solids pCi/g	Eu-155 Confidence Interval	10/1/2015	NA	pCi/g
EV-389	Gamma - AIP Solids pCi/g	Eu-155 MDA	10/1/2015	0.16	pCi/g
EV-389	Gamma - AIP Solids pCi/g	Pb-212 Activity	10/1/2015	<MDA	pCi/g
EV-389	Gamma - AIP Solids pCi/g	Pb-212 Confidence Interval	10/1/2015	NA	pCi/g
EV-389	Gamma - AIP Solids pCi/g	Pb-212 MDA	10/1/2015	0.10	pCi/g
EV-389	Gamma - AIP Solids pCi/g	Pb-214 Activity	10/1/2015	<MDA	pCi/g
EV-389	Gamma - AIP Solids pCi/g	Pb-214 Confidence Interval	10/1/2015	NA	pCi/g
EV-389	Gamma - AIP Solids pCi/g	Pb-214 MDA	10/1/2015	0.09	pCi/g
EV-389	Gamma - AIP Solids pCi/g	Ra-226 Activity	10/1/2015	<MDA	pCi/g
EV-389	Gamma - AIP Solids pCi/g	Ra-226 Confidence Interval	10/1/2015	NA	pCi/g
EV-389	Gamma - AIP Solids pCi/g	Ra-226 MDA	10/1/2015	1.08	pCi/g
EV-389	Gamma - AIP Solids pCi/g	Ac-228 Activity	10/1/2015	<MDA	pCi/g
EV-389	Gamma - AIP Solids pCi/g	Ac-228 Confidence Interval	10/1/2015	NA	pCi/g
EV-389	Gamma - AIP Solids pCi/g	Ac-228 MDA	10/1/2015	0.19	pCi/g
EV-389	Gamma - AIP Solids pCi/g	Th-234 Activity	10/1/2015	<MDA	pCi/g
EV-389	Gamma - AIP Solids pCi/g	Th-234 Confidence Interval	10/1/2015	NA	pCi/g
EV-389	Gamma - AIP Solids pCi/g	Th-234 MDA	10/1/2015	0.88	pCi/g
EV-389	Gamma - AIP Solids pCi/g	Am-241 Activity	10/1/2015	<MDA	pCi/g
EV-389	Gamma - AIP Solids pCi/g	Am-241 Confidence Interval	10/1/2015	NA	pCi/g
EV-389	Gamma - AIP Solids pCi/g	Am-241 MDA	10/1/2015	0.29	pCi/g
EV-389	Tritium in Vegetation pCi/L	Tritium Activity	10/1/2015	<LLD	pCi/L
EV-389	Tritium in Vegetation pCi/L	Tritium Confidence Interval	10/1/2015	NA	pCi/L
EV-389	Tritium in Vegetation pCi/L	Tritium LLD	10/1/2015	191	pCi/L
EV-390	Gamma - AIP Solids pCi/g	Be-7 Activity	10/1/2015	<MDA	pCi/g
EV-390	Gamma - AIP Solids pCi/g	Be-7 Confidence Interval	10/1/2015	NA	pCi/g
EV-390	Gamma - AIP Solids pCi/g	Be-7 MDA	10/1/2015	1.95	pCi/g
EV-390	Gamma - AIP Solids pCi/g	Na-22 Activity	10/1/2015	<MDA	pCi/g
EV-390	Gamma - AIP Solids pCi/g	Na-22 Confidence Interval	10/1/2015	NA	pCi/g
EV-390	Gamma - AIP Solids pCi/g	Na-22 MDA	10/1/2015	0.03	pCi/g
EV-390	Gamma - AIP Solids pCi/g	K-40 Activity	10/1/2015	1.81	pCi/g
EV-390	Gamma - AIP Solids pCi/g	K-40 Confidence Interval	10/1/2015	0.39	pCi/g
EV-390	Gamma - AIP Solids pCi/g	K-40 MDA	10/1/2015	0.70	pCi/g
EV-390	Gamma - AIP Solids pCi/g	Mn-54 Activity	10/1/2015	<MDA	pCi/g
EV-390	Gamma - AIP Solids pCi/g	Mn-54 Confidence Interval	10/1/2015	NA	pCi/g
EV-390	Gamma - AIP Solids pCi/g	Mn-54 MDA	10/1/2015	0.05	pCi/g
EV-390	Gamma - AIP Solids pCi/g	Co-58 Activity	10/1/2015	<MDA	pCi/g
EV-390	Gamma - AIP Solids pCi/g	Co-58 Confidence Interval	10/1/2015	NA	pCi/g
EV-390	Gamma - AIP Solids pCi/g	Co-58 MDA	10/1/2015	0.14	pCi/g
EV-390	Gamma - AIP Solids pCi/g	Co-60 Activity	10/1/2015	<MDA	pCi/g
EV-390	Gamma - AIP Solids pCi/g	Co-60 Confidence Interval	10/1/2015	NA	pCi/g
EV-390	Gamma - AIP Solids pCi/g	Co-60 MDA	10/1/2015	0.04	pCi/g
EV-390	Gamma - AIP Solids pCi/g	Zn-65 Activity	10/1/2015	<MDA	pCi/g
EV-390	Gamma - AIP Solids pCi/g	Zn-65 Confidence Interval	10/1/2015	NA	pCi/g

Location Description	Analysis	Analyte	Collection Date	Result	Units
EV-390	Gamma - AIP Solids pCi/g	Zn-65 MDA	10/1/2015	0.15	pCi/g
EV-390	Gamma - AIP Solids pCi/g	Y-88 Activity	10/1/2015	<MDA	pCi/g
EV-390	Gamma - AIP Solids pCi/g	Y-88 Confidence Interval	10/1/2015	NA	pCi/g
EV-390	Gamma - AIP Solids pCi/g	Y-88 MDA	10/1/2015	0.09	pCi/g
EV-390	Gamma - AIP Solids pCi/g	Zr-95 Activity	10/1/2015	<MDA	pCi/g
EV-390	Gamma - AIP Solids pCi/g	Zr-95 Confidence Interval	10/1/2015	NA	pCi/g
EV-390	Gamma - AIP Solids pCi/g	Zr-95 MDA	10/1/2015	0.30	pCi/g
EV-390	Gamma - AIP Solids pCi/g	Ru-103 Activity	10/1/2015	<MDA	pCi/g
EV-390	Gamma - AIP Solids pCi/g	Ru-103 Confidence Interval	10/1/2015	NA	pCi/g
EV-390	Gamma - AIP Solids pCi/g	Ru-103 MDA	10/1/2015	0.39	pCi/g
EV-390	Gamma - AIP Solids pCi/g	Sb-125 Activity	10/1/2015	<MDA	pCi/g
EV-390	Gamma - AIP Solids pCi/g	Sb-125 Confidence Interval	10/1/2015	NA	pCi/g
EV-390	Gamma - AIP Solids pCi/g	Sb-125 MDA	10/1/2015	0.14	pCi/g
EV-390	Gamma - AIP Solids pCi/g	I-131 Activity	10/1/2015	RECOMMENT	pCi/g
EV-390	Gamma - AIP Solids pCi/g	I-131 Confidence Interval	10/1/2015	NA	pCi/g
EV-390	Gamma - AIP Solids pCi/g	I-131 MDA	10/1/2015	NA	pCi/g
EV-390	Gamma - AIP Solids pCi/g	Cs-134 Activity	10/1/2015	<MDA	pCi/g
EV-390	Gamma - AIP Solids pCi/g	Cs-134 Confidence Interval	10/1/2015	NA	pCi/g
EV-390	Gamma - AIP Solids pCi/g	Cs-134 MDA	10/1/2015	0.05	pCi/g
EV-390	Gamma - AIP Solids pCi/g	Cs-137 Activity	10/1/2015	<MDA	pCi/g
EV-390	Gamma - AIP Solids pCi/g	Cs-137 Confidence Interval	10/1/2015	NA	pCi/g
EV-390	Gamma - AIP Solids pCi/g	Cs-137 MDA	10/1/2015	0.05	pCi/g
EV-390	Gamma - AIP Solids pCi/g	Ce-144 Activity	10/1/2015	<MDA	pCi/g
EV-390	Gamma - AIP Solids pCi/g	Ce-144 Confidence Interval	10/1/2015	NA	pCi/g
EV-390	Gamma - AIP Solids pCi/g	Ce-144 MDA	10/1/2015	0.46	pCi/g
EV-390	Gamma - AIP Solids pCi/g	Eu-152 Activity	10/1/2015	<MDA	pCi/g
EV-390	Gamma - AIP Solids pCi/g	Eu-152 Confidence Interval	10/1/2015	NA	pCi/g
EV-390	Gamma - AIP Solids pCi/g	Eu-152 MDA	10/1/2015	0.13	pCi/g
EV-390	Gamma - AIP Solids pCi/g	Eu-154 Activity	10/1/2015	<MDA	pCi/g
EV-390	Gamma - AIP Solids pCi/g	Eu-154 Confidence Interval	10/1/2015	NA	pCi/g
EV-390	Gamma - AIP Solids pCi/g	Eu-154 MDA	10/1/2015	0.09	pCi/g
EV-390	Gamma - AIP Solids pCi/g	Eu-155 Activity	10/1/2015	<MDA	pCi/g
EV-390	Gamma - AIP Solids pCi/g	Eu-155 Confidence Interval	10/1/2015	NA	pCi/g
EV-390	Gamma - AIP Solids pCi/g	Eu-155 MDA	10/1/2015	0.17	pCi/g
EV-390	Gamma - AIP Solids pCi/g	Pb-212 Activity	10/1/2015	<MDA	pCi/g
EV-390	Gamma - AIP Solids pCi/g	Pb-212 Confidence Interval	10/1/2015	NA	pCi/g
EV-390	Gamma - AIP Solids pCi/g	Pb-212 MDA	10/1/2015	0.09	pCi/g
EV-390	Gamma - AIP Solids pCi/g	Pb-214 Activity	10/1/2015	<MDA	pCi/g
EV-390	Gamma - AIP Solids pCi/g	Pb-214 Confidence Interval	10/1/2015	NA	pCi/g
EV-390	Gamma - AIP Solids pCi/g	Pb-214 MDA	10/1/2015	0.09	pCi/g
EV-390	Gamma - AIP Solids pCi/g	Ra-226 Activity	10/1/2015	<MDA	pCi/g
EV-390	Gamma - AIP Solids pCi/g	Ra-226 Confidence Interval	10/1/2015	NA	pCi/g
EV-390	Gamma - AIP Solids pCi/g	Ra-226 MDA	10/1/2015	1.09	pCi/g
EV-390	Gamma - AIP Solids pCi/g	Ac-228 Activity	10/1/2015	<MDA	pCi/g
EV-390	Gamma - AIP Solids pCi/g	Ac-228 Confidence Interval	10/1/2015	NA	pCi/g
EV-390	Gamma - AIP Solids pCi/g	Ac-228 MDA	10/1/2015	0.17	pCi/g
EV-390	Gamma - AIP Solids pCi/g	Th-234 Activity	10/1/2015	<MDA	pCi/g
EV-390	Gamma - AIP Solids pCi/g	Th-234 Confidence Interval	10/1/2015	NA	pCi/g
EV-390	Gamma - AIP Solids pCi/g	Th-234 MDA	10/1/2015	0.92	pCi/g

Location Description	Analysis	Analyte	Collection Date	Result	Units
EV-390	Gamma - AIP Solids pCi/g	Am-241 Activity	10/1/2015	<MDA	pCi/g
EV-390	Gamma - AIP Solids pCi/g	Am-241 Confidence Interval	10/1/2015	NA	pCi/g
EV-390	Gamma - AIP Solids pCi/g	Am-241 MDA	10/1/2015	0.31	pCi/g
EV-390	Tritium in Vegetation pCi/L	Tritium Activity	10/1/2015	<LLD	pCi/L
EV-390	Tritium in Vegetation pCi/L	Tritium Confidence Interval	10/1/2015	NA	pCi/L
EV-390	Tritium in Vegetation pCi/L	Tritium LLD	10/1/2015	192	pCi/L
VE-391	Gamma - AIP Solids pCi/g	Be-7 Activity	10/1/2015	<MDA	pCi/g
VE-391	Gamma - AIP Solids pCi/g	Be-7 Confidence Interval	10/1/2015	NA	pCi/g
VE-391	Gamma - AIP Solids pCi/g	Be-7 MDA	10/1/2015	2.03	pCi/g
VE-391	Gamma - AIP Solids pCi/g	Na-22 Activity	10/1/2015	<MDA	pCi/g
VE-391	Gamma - AIP Solids pCi/g	Na-22 Confidence Interval	10/1/2015	NA	pCi/g
VE-391	Gamma - AIP Solids pCi/g	Na-22 MDA	10/1/2015	0.04	pCi/g
VE-391	Gamma - AIP Solids pCi/g	K-40 Activity	10/1/2015	1.31	pCi/g
VE-391	Gamma - AIP Solids pCi/g	K-40 Confidence Interval	10/1/2015	0.38	pCi/g
VE-391	Gamma - AIP Solids pCi/g	K-40 MDA	10/1/2015	0.76	pCi/g
VE-391	Gamma - AIP Solids pCi/g	Mn-54 Activity	10/1/2015	<MDA	pCi/g
VE-391	Gamma - AIP Solids pCi/g	Mn-54 Confidence Interval	10/1/2015	NA	pCi/g
VE-391	Gamma - AIP Solids pCi/g	Mn-54 MDA	10/1/2015	0.06	pCi/g
VE-391	Gamma - AIP Solids pCi/g	Co-58 Activity	10/1/2015	<MDA	pCi/g
VE-391	Gamma - AIP Solids pCi/g	Co-58 Confidence Interval	10/1/2015	NA	pCi/g
VE-391	Gamma - AIP Solids pCi/g	Co-58 MDA	10/1/2015	0.15	pCi/g
VE-391	Gamma - AIP Solids pCi/g	Co-60 Activity	10/1/2015	<MDA	pCi/g
VE-391	Gamma - AIP Solids pCi/g	Co-60 Confidence Interval	10/1/2015	NA	pCi/g
VE-391	Gamma - AIP Solids pCi/g	Co-60 MDA	10/1/2015	0.05	pCi/g
VE-391	Gamma - AIP Solids pCi/g	Zn-65 Activity	10/1/2015	<MDA	pCi/g
VE-391	Gamma - AIP Solids pCi/g	Zn-65 Confidence Interval	10/1/2015	NA	pCi/g
VE-391	Gamma - AIP Solids pCi/g	Zn-65 MDA	10/1/2015	0.14	pCi/g
VE-391	Gamma - AIP Solids pCi/g	Y-88 Activity	10/1/2015	<MDA	pCi/g
VE-391	Gamma - AIP Solids pCi/g	Y-88 Confidence Interval	10/1/2015	NA	pCi/g
VE-391	Gamma - AIP Solids pCi/g	Y-88 MDA	10/1/2015	0.09	pCi/g
VE-391	Gamma - AIP Solids pCi/g	Zr-95 Activity	10/1/2015	<MDA	pCi/g
VE-391	Gamma - AIP Solids pCi/g	Zr-95 Confidence Interval	10/1/2015	NA	pCi/g
VE-391	Gamma - AIP Solids pCi/g	Zr-95 MDA	10/1/2015	0.31	pCi/g
VE-391	Gamma - AIP Solids pCi/g	Ru-103 Activity	10/1/2015	<MDA	pCi/g
VE-391	Gamma - AIP Solids pCi/g	Ru-103 Confidence Interval	10/1/2015	NA	pCi/g
VE-391	Gamma - AIP Solids pCi/g	Ru-103 MDA	10/1/2015	0.43	pCi/g
VE-391	Gamma - AIP Solids pCi/g	Sb-125 Activity	10/1/2015	<MDA	pCi/g
VE-391	Gamma - AIP Solids pCi/g	Sb-125 Confidence Interval	10/1/2015	NA	pCi/g
VE-391	Gamma - AIP Solids pCi/g	Sb-125 MDA	10/1/2015	0.15	pCi/g
VE-391	Gamma - AIP Solids pCi/g	I-131 Activity	10/1/2015	RECOMMENT	pCi/g
VE-391	Gamma - AIP Solids pCi/g	I-131 Confidence Interval	10/1/2015	NA	pCi/g
VE-391	Gamma - AIP Solids pCi/g	I-131 MDA	10/1/2015	NA	pCi/g
VE-391	Gamma - AIP Solids pCi/g	Cs-134 Activity	10/1/2015	<MDA	pCi/g
VE-391	Gamma - AIP Solids pCi/g	Cs-134 Confidence Interval	10/1/2015	NA	pCi/g
VE-391	Gamma - AIP Solids pCi/g	Cs-134 MDA	10/1/2015	0.05	pCi/g
VE-391	Gamma - AIP Solids pCi/g	Cs-137 Activity	10/1/2015	<MDA	pCi/g
VE-391	Gamma - AIP Solids pCi/g	Cs-137 Confidence Interval	10/1/2015	NA	pCi/g
VE-391	Gamma - AIP Solids pCi/g	Cs-137 MDA	10/1/2015	0.05	pCi/g
VE-391	Gamma - AIP Solids pCi/g	Ce-144 Activity	10/1/2015	<MDA	pCi/g

Location Description	Analysis	Analyte	Collection Date	Result	Units
VE-391	Gamma - AIP Solids pCi/g	Ce-144 Confidence Interval	10/1/2015	NA	pCi/g
VE-391	Gamma - AIP Solids pCi/g	Ce-144 MDA	10/1/2015	0.49	pCi/g
VE-391	Gamma - AIP Solids pCi/g	Eu-152 Activity	10/1/2015	<MDA	pCi/g
VE-391	Gamma - AIP Solids pCi/g	Eu-152 Confidence Interval	10/1/2015	NA	pCi/g
VE-391	Gamma - AIP Solids pCi/g	Eu-152 MDA	10/1/2015	0.14	pCi/g
VE-391	Gamma - AIP Solids pCi/g	Eu-154 Activity	10/1/2015	<MDA	pCi/g
VE-391	Gamma - AIP Solids pCi/g	Eu-154 Confidence Interval	10/1/2015	NA	pCi/g
VE-391	Gamma - AIP Solids pCi/g	Eu-154 MDA	10/1/2015	0.10	pCi/g
VE-391	Gamma - AIP Solids pCi/g	Eu-155 Activity	10/1/2015	<MDA	pCi/g
VE-391	Gamma - AIP Solids pCi/g	Eu-155 Confidence Interval	10/1/2015	NA	pCi/g
VE-391	Gamma - AIP Solids pCi/g	Eu-155 MDA	10/1/2015	0.17	pCi/g
VE-391	Gamma - AIP Solids pCi/g	Pb-212 Activity	10/1/2015	<MDA	pCi/g
VE-391	Gamma - AIP Solids pCi/g	Pb-212 Confidence Interval	10/1/2015	NA	pCi/g
VE-391	Gamma - AIP Solids pCi/g	Pb-212 MDA	10/1/2015	0.10	pCi/g
VE-391	Gamma - AIP Solids pCi/g	Pb-214 Activity	10/1/2015	<MDA	pCi/g
VE-391	Gamma - AIP Solids pCi/g	Pb-214 Confidence Interval	10/1/2015	NA	pCi/g
VE-391	Gamma - AIP Solids pCi/g	Pb-214 MDA	10/1/2015	0.10	pCi/g
VE-391	Gamma - AIP Solids pCi/g	Ra-226 Activity	10/1/2015	<MDA	pCi/g
VE-391	Gamma - AIP Solids pCi/g	Ra-226 Confidence Interval	10/1/2015	NA	pCi/g
VE-391	Gamma - AIP Solids pCi/g	Ra-226 MDA	10/1/2015	1.11	pCi/g
VE-391	Gamma - AIP Solids pCi/g	Ac-228 Activity	10/1/2015	<MDA	pCi/g
VE-391	Gamma - AIP Solids pCi/g	Ac-228 Confidence Interval	10/1/2015	NA	pCi/g
VE-391	Gamma - AIP Solids pCi/g	Ac-228 MDA	10/1/2015	0.20	pCi/g
VE-391	Gamma - AIP Solids pCi/g	Th-234 Activity	10/1/2015	<MDA	pCi/g
VE-391	Gamma - AIP Solids pCi/g	Th-234 Confidence Interval	10/1/2015	NA	pCi/g
VE-391	Gamma - AIP Solids pCi/g	Th-234 MDA	10/1/2015	0.95	pCi/g
VE-391	Gamma - AIP Solids pCi/g	Am-241 Activity	10/1/2015	<MDA	pCi/g
VE-391	Gamma - AIP Solids pCi/g	Am-241 Confidence Interval	10/1/2015	NA	pCi/g
VE-391	Gamma - AIP Solids pCi/g	Am-241 MDA	10/1/2015	0.32	pCi/g
VE-391	Tritium in Vegetation pCi/L	Tritium Activity	10/1/2015	208	pCi/L
VE-391	Tritium in Vegetation pCi/L	Tritium Confidence Interval	10/1/2015	118	pCi/L
VE-391	Tritium in Vegetation pCi/L	Tritium LLD	10/1/2015	191	pCi/L
EV-392	Gamma - AIP Solids pCi/g	Be-7 Activity	10/28/2015	<MDA	pCi/g
EV-392	Gamma - AIP Solids pCi/g	Be-7 Confidence Interval	10/28/2015	NA	pCi/g
EV-392	Gamma - AIP Solids pCi/g	Be-7 MDA	10/28/2015	1.37	pCi/g
EV-392	Gamma - AIP Solids pCi/g	Na-22 Activity	10/28/2015	<MDA	pCi/g
EV-392	Gamma - AIP Solids pCi/g	Na-22 Confidence Interval	10/28/2015	NA	pCi/g
EV-392	Gamma - AIP Solids pCi/g	Na-22 MDA	10/28/2015	0.03	pCi/g
EV-392	Gamma - AIP Solids pCi/g	K-40 Activity	10/28/2015	2.31	pCi/g
EV-392	Gamma - AIP Solids pCi/g	K-40 Confidence Interval	10/28/2015	0.41	pCi/g
EV-392	Gamma - AIP Solids pCi/g	K-40 MDA	10/28/2015	0.68	pCi/g
EV-392	Gamma - AIP Solids pCi/g	Mn-54 Activity	10/28/2015	<MDA	pCi/g
EV-392	Gamma - AIP Solids pCi/g	Mn-54 Confidence Interval	10/28/2015	NA	pCi/g
EV-392	Gamma - AIP Solids pCi/g	Mn-54 MDA	10/28/2015	0.05	pCi/g
EV-392	Gamma - AIP Solids pCi/g	Co-58 Activity	10/28/2015	<MDA	pCi/g
EV-392	Gamma - AIP Solids pCi/g	Co-58 Confidence Interval	10/28/2015	NA	pCi/g
EV-392	Gamma - AIP Solids pCi/g	Co-58 MDA	10/28/2015	0.11	pCi/g
EV-392	Gamma - AIP Solids pCi/g	Co-60 Activity	10/28/2015	<MDA	pCi/g
EV-392	Gamma - AIP Solids pCi/g	Co-60 Confidence Interval	10/28/2015	NA	pCi/g



Location Description	Analysis	Analyte	Collection Date	Result	Units
EV-392	Gamma - AIP Solids pCi/g	Co-60 MDA	10/28/2015	0.04	pCi/g
EV-392	Gamma - AIP Solids pCi/g	Zn-65 Activity	10/28/2015	<MDA	pCi/g
EV-392	Gamma - AIP Solids pCi/g	Zn-65 Confidence Interval	10/28/2015	NA	pCi/g
EV-392	Gamma - AIP Solids pCi/g	Zn-65 MDA	10/28/2015	0.12	pCi/g
EV-392	Gamma - AIP Solids pCi/g	Y-88 Activity	10/28/2015	<MDA	pCi/g
EV-392	Gamma - AIP Solids pCi/g	Y-88 Confidence Interval	10/28/2015	NA	pCi/g
EV-392	Gamma - AIP Solids pCi/g	Y-88 MDA	10/28/2015	0.07	pCi/g
EV-392	Gamma - AIP Solids pCi/g	Zr-95 Activity	10/28/2015	<MDA	pCi/g
EV-392	Gamma - AIP Solids pCi/g	Zr-95 Confidence Interval	10/28/2015	NA	pCi/g
EV-392	Gamma - AIP Solids pCi/g	Zr-95 MDA	10/28/2015	0.21	pCi/g
EV-392	Gamma - AIP Solids pCi/g	Ru-103 Activity	10/28/2015	<MDA	pCi/g
EV-392	Gamma - AIP Solids pCi/g	Ru-103 Confidence Interval	10/28/2015	NA	pCi/g
EV-392	Gamma - AIP Solids pCi/g	Ru-103 MDA	10/28/2015	0.26	pCi/g
EV-392	Gamma - AIP Solids pCi/g	Sb-125 Activity	10/28/2015	<MDA	pCi/g
EV-392	Gamma - AIP Solids pCi/g	Sb-125 Confidence Interval	10/28/2015	NA	pCi/g
EV-392	Gamma - AIP Solids pCi/g	Sb-125 MDA	10/28/2015	0.13	pCi/g
EV-392	Gamma - AIP Solids pCi/g	I-131 Activity	10/28/2015	RECOMMENT	pCi/g
EV-392	Gamma - AIP Solids pCi/g	I-131 Confidence Interval	10/28/2015	NA	pCi/g
EV-392	Gamma - AIP Solids pCi/g	I-131 MDA	10/28/2015	NA	pCi/g
EV-392	Gamma - AIP Solids pCi/g	Cs-134 Activity	10/28/2015	<MDA	pCi/g
EV-392	Gamma - AIP Solids pCi/g	Cs-134 Confidence Interval	10/28/2015	NA	pCi/g
EV-392	Gamma - AIP Solids pCi/g	Cs-134 MDA	10/28/2015	0.04	pCi/g
EV-392	Gamma - AIP Solids pCi/g	Cs-137 Activity	10/28/2015	<MDA	pCi/g
EV-392	Gamma - AIP Solids pCi/g	Cs-137 Confidence Interval	10/28/2015	NA	pCi/g
EV-392	Gamma - AIP Solids pCi/g	Cs-137 MDA	10/28/2015	0.04	pCi/g
EV-392	Gamma - AIP Solids pCi/g	Ce-144 Activity	10/28/2015	<MDA	pCi/g
EV-392	Gamma - AIP Solids pCi/g	Ce-144 Confidence Interval	10/28/2015	NA	pCi/g
EV-392	Gamma - AIP Solids pCi/g	Ce-144 MDA	10/28/2015	0.41	pCi/g
EV-392	Gamma - AIP Solids pCi/g	Eu-152 Activity	10/28/2015	<MDA	pCi/g
EV-392	Gamma - AIP Solids pCi/g	Eu-152 Confidence Interval	10/28/2015	NA	pCi/g
EV-392	Gamma - AIP Solids pCi/g	Eu-152 MDA	10/28/2015	0.13	pCi/g
EV-392	Gamma - AIP Solids pCi/g	Eu-154 Activity	10/28/2015	<MDA	pCi/g
EV-392	Gamma - AIP Solids pCi/g	Eu-154 Confidence Interval	10/28/2015	NA	pCi/g
EV-392	Gamma - AIP Solids pCi/g	Eu-154 MDA	10/28/2015	0.09	pCi/g
EV-392	Gamma - AIP Solids pCi/g	Eu-155 Activity	10/28/2015	<MDA	pCi/g
EV-392	Gamma - AIP Solids pCi/g	Eu-155 Confidence Interval	10/28/2015	NA	pCi/g
EV-392	Gamma - AIP Solids pCi/g	Eu-155 MDA	10/28/2015	0.16	pCi/g
EV-392	Gamma - AIP Solids pCi/g	Pb-212 Activity	10/28/2015	<MDA	pCi/g
EV-392	Gamma - AIP Solids pCi/g	Pb-212 Confidence Interval	10/28/2015	NA	pCi/g
EV-392	Gamma - AIP Solids pCi/g	Pb-212 MDA	10/28/2015	0.10	pCi/g
EV-392	Gamma - AIP Solids pCi/g	Pb-214 Activity	10/28/2015	<MDA	pCi/g
EV-392	Gamma - AIP Solids pCi/g	Pb-214 Confidence Interval	10/28/2015	NA	pCi/g
EV-392	Gamma - AIP Solids pCi/g	Pb-214 MDA	10/28/2015	0.09	pCi/g
EV-392	Gamma - AIP Solids pCi/g	Ra-226 Activity	10/28/2015	<MDA	pCi/g
EV-392	Gamma - AIP Solids pCi/g	Ra-226 Confidence Interval	10/28/2015	NA	pCi/g
EV-392	Gamma - AIP Solids pCi/g	Ra-226 MDA	10/28/2015	1.06	pCi/g
EV-392	Gamma - AIP Solids pCi/g	Ac-228 Activity	10/28/2015	<MDA	pCi/g
EV-392	Gamma - AIP Solids pCi/g	Ac-228 Confidence Interval	10/28/2015	NA	pCi/g
EV-392	Gamma - AIP Solids pCi/g	Ac-228 MDA	10/28/2015	0.19	pCi/g

Location Description	Analysis	Analyte	Collection Date	Result	Units
EV-392	Gamma - AIP Solids pCi/g	Th-234 Activity	10/28/2015	<MDA	pCi/g
EV-392	Gamma - AIP Solids pCi/g	Th-234 Confidence Interval	10/28/2015	NA	pCi/g
EV-392	Gamma - AIP Solids pCi/g	Th-234 MDA	10/28/2015	0.90	pCi/g
EV-392	Gamma - AIP Solids pCi/g	Am-241 Activity	10/28/2015	<MDA	pCi/g
EV-392	Gamma - AIP Solids pCi/g	Am-241 Confidence Interval	10/28/2015	NA	pCi/g
EV-392	Gamma - AIP Solids pCi/g	Am-241 MDA	10/28/2015	0.29	pCi/g
EV-392	Tritium in Vegetation pCi/L	Tritium Activity	10/28/2015	<LLD	pCi/L
EV-392	Tritium in Vegetation pCi/L	Tritium Confidence Interval	10/28/2015	NA	pCi/L
EV-392	Tritium in Vegetation pCi/L	Tritium LLD	10/28/2015	190	pCi/L
EV-393	Gamma - AIP Solids pCi/g	Be-7 Activity	11/20/2015	<MDA	pCi/g
EV-393	Gamma - AIP Solids pCi/g	Be-7 Confidence Interval	11/20/2015	NA	pCi/g
EV-393	Gamma - AIP Solids pCi/g	Be-7 MDA	11/20/2015	0.97	pCi/g
EV-393	Gamma - AIP Solids pCi/g	Na-22 Activity	11/20/2015	<MDA	pCi/g
EV-393	Gamma - AIP Solids pCi/g	Na-22 Confidence Interval	11/20/2015	NA	pCi/g
EV-393	Gamma - AIP Solids pCi/g	Na-22 MDA	11/20/2015	0.03	pCi/g
EV-393	Gamma - AIP Solids pCi/g	K-40 Activity	11/20/2015	1.94	pCi/g
EV-393	Gamma - AIP Solids pCi/g	K-40 Confidence Interval	11/20/2015	0.39	pCi/g
EV-393	Gamma - AIP Solids pCi/g	K-40 MDA	11/20/2015	0.68	pCi/g
EV-393	Gamma - AIP Solids pCi/g	Mn-54 Activity	11/20/2015	<MDA	pCi/g
EV-393	Gamma - AIP Solids pCi/g	Mn-54 Confidence Interval	11/20/2015	NA	pCi/g
EV-393	Gamma - AIP Solids pCi/g	Mn-54 MDA	11/20/2015	0.05	pCi/g
EV-393	Gamma - AIP Solids pCi/g	Co-58 Activity	11/20/2015	<MDA	pCi/g
EV-393	Gamma - AIP Solids pCi/g	Co-58 Confidence Interval	11/20/2015	NA	pCi/g
EV-393	Gamma - AIP Solids pCi/g	Co-58 MDA	11/20/2015	0.08	pCi/g
EV-393	Gamma - AIP Solids pCi/g	Co-60 Activity	11/20/2015	<MDA	pCi/g
EV-393	Gamma - AIP Solids pCi/g	Co-60 Confidence Interval	11/20/2015	NA	pCi/g
EV-393	Gamma - AIP Solids pCi/g	Co-60 MDA	11/20/2015	0.04	pCi/g
EV-393	Gamma - AIP Solids pCi/g	Zn-65 Activity	11/20/2015	<MDA	pCi/g
EV-393	Gamma - AIP Solids pCi/g	Zn-65 Confidence Interval	11/20/2015	NA	pCi/g
EV-393	Gamma - AIP Solids pCi/g	Zn-65 MDA	11/20/2015	0.11	pCi/g
EV-393	Gamma - AIP Solids pCi/g	Y-88 Activity	11/20/2015	<MDA	pCi/g
EV-393	Gamma - AIP Solids pCi/g	Y-88 Confidence Interval	11/20/2015	NA	pCi/g
EV-393	Gamma - AIP Solids pCi/g	Y-88 MDA	11/20/2015	0.06	pCi/g
EV-393	Gamma - AIP Solids pCi/g	Zr-95 Activity	11/20/2015	<MDA	pCi/g
EV-393	Gamma - AIP Solids pCi/g	Zr-95 Confidence Interval	11/20/2015	NA	pCi/g
EV-393	Gamma - AIP Solids pCi/g	Zr-95 MDA	11/20/2015	0.16	pCi/g
EV-393	Gamma - AIP Solids pCi/g	Ru-103 Activity	11/20/2015	<MDA	pCi/g
EV-393	Gamma - AIP Solids pCi/g	Ru-103 Confidence Interval	11/20/2015	NA	pCi/g
EV-393	Gamma - AIP Solids pCi/g	Ru-103 MDA	11/20/2015	0.17	pCi/g
EV-393	Gamma - AIP Solids pCi/g	Sb-125 Activity	11/20/2015	<MDA	pCi/g
EV-393	Gamma - AIP Solids pCi/g	Sb-125 Confidence Interval	11/20/2015	NA	pCi/g
EV-393	Gamma - AIP Solids pCi/g	Sb-125 MDA	11/20/2015	0.12	pCi/g
EV-393	Gamma - AIP Solids pCi/g	I-131 Activity	11/20/2015	EECOMMENT	pCi/g
EV-393	Gamma - AIP Solids pCi/g	I-131 Confidence Interval	11/20/2015	NA	pCi/g
EV-393	Gamma - AIP Solids pCi/g	I-131 MDA	11/20/2015	NA	pCi/g
EV-393	Gamma - AIP Solids pCi/g	Cs-134 Activity	11/20/2015	<MDA	pCi/g
EV-393	Gamma - AIP Solids pCi/g	Cs-134 Confidence Interval	11/20/2015	NA	pCi/g
EV-393	Gamma - AIP Solids pCi/g	Cs-134 MDA	11/20/2015	0.04	pCi/g
EV-393	Gamma - AIP Solids pCi/g	Cs-137 Activity	11/20/2015	<MDA	pCi/g

Location Description	Analysis	Analyte	Collection Date	Result	Units
EV-393	Gamma - AIP Solids pCi/g	Cs-137 Confidence Interval	11/20/2015	NA	pCi/g
EV-393	Gamma - AIP Solids pCi/g	Cs-137 MDA	11/20/2015	0.05	pCi/g
EV-393	Gamma - AIP Solids pCi/g	Ce-144 Activity	11/20/2015	<MDA	pCi/g
EV-393	Gamma - AIP Solids pCi/g	Ce-144 Confidence Interval	11/20/2015	NA	pCi/g
EV-393	Gamma - AIP Solids pCi/g	Ce-144 MDA	11/20/2015	0.38	pCi/g
EV-393	Gamma - AIP Solids pCi/g	Eu-152 Activity	11/20/2015	<MDA	pCi/g
EV-393	Gamma - AIP Solids pCi/g	Eu-152 Confidence Interval	11/20/2015	NA	pCi/g
EV-393	Gamma - AIP Solids pCi/g	Eu-152 MDA	11/20/2015	0.13	pCi/g
EV-393	Gamma - AIP Solids pCi/g	Eu-154 Activity	11/20/2015	<MDA	pCi/g
EV-393	Gamma - AIP Solids pCi/g	Eu-154 Confidence Interval	11/20/2015	NA	pCi/g
EV-393	Gamma - AIP Solids pCi/g	Eu-154 MDA	11/20/2015	0.09	pCi/g
EV-393	Gamma - AIP Solids pCi/g	Eu-155 Activity	11/20/2015	<MDA	pCi/g
EV-393	Gamma - AIP Solids pCi/g	Eu-155 Confidence Interval	11/20/2015	NA	pCi/g
EV-393	Gamma - AIP Solids pCi/g	Eu-155 MDA	11/20/2015	0.15	pCi/g
EV-393	Gamma - AIP Solids pCi/g	Pb-212 Activity	11/20/2015	<MDA	pCi/g
EV-393	Gamma - AIP Solids pCi/g	Pb-212 Confidence Interval	11/20/2015	NA	pCi/g
EV-393	Gamma - AIP Solids pCi/g	Pb-212 MDA	11/20/2015	0.09	pCi/g
EV-393	Gamma - AIP Solids pCi/g	Pb-214 Activity	11/20/2015	<MDA	pCi/g
EV-393	Gamma - AIP Solids pCi/g	Pb-214 Confidence Interval	11/20/2015	NA	pCi/g
EV-393	Gamma - AIP Solids pCi/g	Pb-214 MDA	11/20/2015	0.09	pCi/g
EV-393	Gamma - AIP Solids pCi/g	Ra-226 Activity	11/20/2015	<MDA	pCi/g
EV-393	Gamma - AIP Solids pCi/g	Ra-226 Confidence Interval	11/20/2015	NA	pCi/g
EV-393	Gamma - AIP Solids pCi/g	Ra-226 MDA	11/20/2015	1.02	pCi/g
EV-393	Gamma - AIP Solids pCi/g	Ac-228 Activity	11/20/2015	<MDA	pCi/g
EV-393	Gamma - AIP Solids pCi/g	Ac-228 Confidence Interval	11/20/2015	NA	pCi/g
EV-393	Gamma - AIP Solids pCi/g	Ac-228 MDA	11/20/2015	0.18	pCi/g
EV-393	Gamma - AIP Solids pCi/g	Th-234 Activity	11/20/2015	<MDA	pCi/g
EV-393	Gamma - AIP Solids pCi/g	Th-234 Confidence Interval	11/20/2015	NA	pCi/g
EV-393	Gamma - AIP Solids pCi/g	Th-234 MDA	11/20/2015	0.89	pCi/g
EV-393	Gamma - AIP Solids pCi/g	Am-241 Activity	11/20/2015	<MDA	pCi/g
EV-393	Gamma - AIP Solids pCi/g	Am-241 Confidence Interval	11/20/2015	NA	pCi/g
EV-393	Gamma - AIP Solids pCi/g	Am-241 MDA	11/20/2015	0.29	pCi/g
EV-393	Tritium in Vegetation pCi/L	Tritium Activity	11/20/2015	<LLD	pCi/L
EV-393	Tritium in Vegetation pCi/L	Tritium Confidence Interval	11/20/2015	NA	pCi/L
EV-393	Tritium in Vegetation pCi/L	Tritium LLD	11/20/2015	192	pCi/L

Location Description	Analysis	Analyte	Collection Date	Result	Units
MK-01	Gamma - Milk pCi/L	Co-60 Activity	3/24/2015	<MDA	pCi/L
MK-01	Gamma - Milk pCi/L	Co-60 Confidence Interval	3/24/2015	NA	pCi/L
MK-01	Gamma - Milk pCi/L	Co-60 MDA	3/24/2015	5.465 E+00	pCi/L
MK-01	Gamma - Milk pCi/L	Cs-137 Activity	3/24/2015	<MDA	pCi/L
MK-01	Gamma - Milk pCi/L	Cs-137 Confidence Interval	3/24/2015	NA	pCi/L
MK-01	Gamma - Milk pCi/L	Cs-137 MDA	3/24/2015	5.951 E+00	pCi/L
MK-01	Gamma - Milk pCi/L	I-131 Activity	3/24/2015	<MDA	pCi/L
MK-01	Gamma - Milk pCi/L	I-131 Confidence Interval	3/24/2015	NA	pCi/L
MK-01	Gamma - Milk pCi/L	I-131 MDA	3/24/2015	4.428 E+02	pCi/L
MK-01	Gamma - Milk pCi/L	K-40 Activity	3/24/2015	1.394 E+03	pCi/L
MK-01	Gamma - Milk pCi/L	K-40 Confidence Interval	3/24/2015	1.499 E+02	pCi/L
MK-01	Gamma - Milk pCi/L	K-40 MDA	3/24/2015	7.667 E+01	pCi/L
MK-01	Tritium in Milk pCi/L	Tritium Activity	3/24/2015	<LLD	pCi/L
MK-01	Tritium in Milk pCi/L	Tritium Confidence Interval	3/24/2015	NA	pCi/L
MK-01	Tritium in Milk pCi/L	Tritium LLD	3/24/2015	217	pCi/L
MK-99	Gamma - Milk pCi/L	Co-60 Activity	3/24/2015	<MDA	pCi/L
MK-99	Gamma - Milk pCi/L	Co-60 Confidence Interval	3/24/2015	NA	pCi/L
MK-99	Gamma - Milk pCi/L	Co-60 MDA	3/24/2015	4.937 E+00	pCi/L
MK-99	Gamma - Milk pCi/L	Cs-137 Activity	3/24/2015	<MDA	pCi/L
MK-99	Gamma - Milk pCi/L	Cs-137 Confidence Interval	3/24/2015	NA	pCi/L
MK-99	Gamma - Milk pCi/L	Cs-137 MDA	3/24/2015	4.986 E+00	pCi/L
MK-99	Gamma - Milk pCi/L	I-131 Activity	3/24/2015	<MDA	pCi/L
MK-99	Gamma - Milk pCi/L	I-131 Confidence Interval	3/24/2015	NA	pCi/L
MK-99	Gamma - Milk pCi/L	I-131 MDA	3/24/2015	4.235 E+02	pCi/L
MK-99	Gamma - Milk pCi/L	K-40 Activity	3/24/2015	1.677 E+03	pCi/L
MK-99	Gamma - Milk pCi/L	K-40 Confidence Interval	3/24/2015	1.732 E+02	pCi/L
MK-99	Gamma - Milk pCi/L	K-40 MDA	3/24/2015	4.347 E+01	pCi/L
MK-99	Tritium in Milk pCi/L	Tritium Activity	3/24/2015	<LLD	pCi/L
MK-99	Tritium in Milk pCi/L	Tritium Confidence Interval	3/24/2015	NA	pCi/L
MK-99	Tritium in Milk pCi/L	Tritium LLD	3/24/2015	216	pCi/L
MK-01	EICHRoM SRW01 Modified	Total Strontium	3/24/2015	<MDA	pCi/L
MK-01	EICHRoM SRW01 Modified	Total Strontium Confidence Interval	3/24/2015	1.61E-01	pCi/L
MK-01	EICHRoM SRW01 Modified	Total Strontium MDA	3/24/2015	5.44E-01	pCi/L
MK-99	EICHRoM SRW01 Modified	Total Strontium	3/24/2015	<MDA	pCi/L
MK-99	EICHRoM SRW01 Modified	Total Strontium Confidence Interval	3/24/2015	1.73E-01	pCi/L
MK-99	EICHRoM SRW01 Modified	Total Strontium MDA	3/24/2015	6.04E-01	pCi/L
MK-02	Gamma - Milk pCi/L	Co-60 Activity	3/25/2015	<MDA	pCi/L
MK-02	Gamma - Milk pCi/L	Co-60 Confidence Interval	3/25/2015	NA	pCi/L
MK-02	Gamma - Milk pCi/L	Co-60 MDA	3/25/2015	5.271 E+00	pCi/L
MK-02	Gamma - Milk pCi/L	Cs-137 Activity	3/25/2015	<MDA	pCi/L
MK-02	Gamma - Milk pCi/L	Cs-137 Confidence Interval	3/25/2015	NA	pCi/L
MK-02	Gamma - Milk pCi/L	Cs-137 MDA	3/25/2015	5.389 E+00	pCi/L
MK-02	Gamma - Milk pCi/L	I-131 Activity	3/25/2015	<MDA	pCi/L
MK-02	Gamma - Milk pCi/L	I-131 Confidence Interval	3/25/2015	NA	pCi/L
MK-02	Gamma - Milk pCi/L	I-131 MDA	3/25/2015	5.766 E+02	pCi/L

Location Description	Analysis	Analyte	Collection Date	Result	Units
MK-02	Gamma - Milk pCi/L	K-40 Activity	3/25/2015	2.013 E+03	pCi/L
MK-02	Gamma - Milk pCi/L	K-40 Confidence Interval	3/25/2015	2.070 E+02	pCi/L
MK-02	Gamma - Milk pCi/L	K-40 MDA	3/25/2015	4.876 E+01	pCi/L
MK-02	Tritium in Milk pCi/L	Tritium Activity	3/25/2015	<LLD	pCi/L
MK-02	Tritium in Milk pCi/L	Tritium Confidence Interval	3/25/2015	NA	pCi/L
MK-02	Tritium in Milk pCi/L	Tritium LLD	3/25/2015	223	pCi/L
MK-03	Gamma - Milk pCi/L	Co-60 Activity	3/25/2015	<MDA	pCi/L
MK-03	Gamma - Milk pCi/L	Co-60 Confidence Interval	3/25/2015	NA	pCi/L
MK-03	Gamma - Milk pCi/L	Co-60 MDA	3/25/2015	5.049 E+00	pCi/L
MK-03	Gamma - Milk pCi/L	Cs-137 Activity	3/25/2015	<MDA	pCi/L
MK-03	Gamma - Milk pCi/L	Cs-137 Confidence Interval	3/25/2015	NA	pCi/L
MK-03	Gamma - Milk pCi/L	Cs-137 MDA	3/25/2015	5.045 E+00	pCi/L
MK-03	Gamma - Milk pCi/L	I-131 Activity	3/25/2015	<MDA	pCi/L
MK-03	Gamma - Milk pCi/L	I-131 Confidence Interval	3/25/2015	NA	pCi/L
MK-03	Gamma - Milk pCi/L	I-131 MDA	3/25/2015	6.367 E+02	pCi/L
MK-03	Gamma - Milk pCi/L	K-40 Activity	3/25/2015	1.478 E+03	pCi/L
MK-03	Gamma - Milk pCi/L	K-40 Confidence Interval	3/25/2015	1.547 E+02	pCi/L
MK-03	Gamma - Milk pCi/L	K-40 MDA	3/25/2015	4.497 E+01	pCi/L
MK-03	Tritium in Milk pCi/L	Tritium Activity	3/25/2015	<LLD	pCi/L
MK-03	Tritium in Milk pCi/L	Tritium Confidence Interval	3/25/2015	NA	pCi/L
MK-03	Tritium in Milk pCi/L	Tritium LLD	3/25/2015	217	pCi/L
MK-15	Gamma - Milk pCi/L	Co-60 Activity	3/25/2015	<MDA	pCi/L
MK-15	Gamma - Milk pCi/L	Co-60 Confidence Interval	3/25/2015	NA	pCi/L
MK-15	Gamma - Milk pCi/L	Co-60 MDA	3/25/2015	4.905 E+00	pCi/L
MK-15	Gamma - Milk pCi/L	Cs-137 Activity	3/25/2015	<MDA	pCi/L
MK-15	Gamma - Milk pCi/L	Cs-137 Confidence Interval	3/25/2015	NA	pCi/L
MK-15	Gamma - Milk pCi/L	Cs-137 MDA	3/25/2015	4.943 E+00	pCi/L
MK-15	Gamma - Milk pCi/L	I-131 Activity	3/25/2015	<MDA	pCi/L
MK-15	Gamma - Milk pCi/L	I-131 Confidence Interval	3/25/2015	NA	pCi/L
MK-15	Gamma - Milk pCi/L	I-131 MDA	3/25/2015	4.093 E+02	pCi/L
MK-15	Gamma - Milk pCi/L	K-40 Activity	3/25/2015	1.243 E+03	pCi/L
MK-15	Gamma - Milk pCi/L	K-40 Confidence Interval	3/25/2015	1.329 E+02	pCi/L
MK-15	Gamma - Milk pCi/L	K-40 MDA	3/25/2015	6.729 E+01	pCi/L
MK-15	Tritium in Milk pCi/L	Tritium Activity	3/25/2015	245	pCi/L
MK-15	Tritium in Milk pCi/L	Tritium Confidence Interval	3/25/2015	140	pCi/L
MK-15	Tritium in Milk pCi/L	Tritium LLD	3/25/2015	225	pCi/L
MK-15	EIChroM SRW01 Modified	Total Strontium	3/25/2015	<MDA	pCi/L
MK-15	EIChroM SRW01 Modified	Total Strontium Confidence Interval	3/25/2015	1.59E-01	pCi/L
MK-15	EIChroM SRW01 Modified	Total Strontium MDA	3/25/2015	5.64E-01	pCi/L
MK-03	EIChroM SRW01 Modified	Total Strontium	3/25/2015	<MDA	pCi/L
MK-03	EIChroM SRW01 Modified	Total Strontium Confidence Interval	3/25/2015	2.49E-01	pCi/L
MK-03	EIChroM SRW01 Modified	Total Strontium MDA	3/25/2015	5.88E-01	pCi/L
MK-02	EIChroM SRW01 Modified	Total Strontium	3/25/2015	<MDA	pCi/L
MK-02	EIChroM SRW01 Modified	Total Strontium Confidence Interval	3/25/2015	1.48E-01	pCi/L
MK-02	EIChroM SRW01 Modified	Total Strontium MDA	3/25/2015	4.48E-01	pCi/L

Location Description	Analysis	Analyte	Collection Date	Result	Units
MK-01	Gamma - Milk pCi/L	Co-60 Activity	6/23/2015	<MDA	pCi/L
MK-01	Gamma - Milk pCi/L	Co-60 Confidence Interval	6/23/2015	NA	pCi/L
MK-01	Gamma - Milk pCi/L	Co-60 MDA	6/23/2015	6.952 E+00	pCi/L
MK-01	Gamma - Milk pCi/L	Cs-137 Activity	6/23/2015	<MDA	pCi/L
MK-01	Gamma - Milk pCi/L	Cs-137 Confidence Interval	6/23/2015	NA	pCi/L
MK-01	Gamma - Milk pCi/L	Cs-137 MDA	6/23/2015	6.821 E+00	pCi/L
MK-01	Gamma - Milk pCi/L	I-131 Activity	6/23/2015	<MDA	pCi/L
MK-01	Gamma - Milk pCi/L	I-131 Confidence Interval	6/23/2015	NA	pCi/L
MK-01	Gamma - Milk pCi/L	I-131 MDA	6/23/2015	2.455 E+02	pCi/L
MK-01	Gamma - Milk pCi/L	K-40 Activity	6/23/2015	1.426 E+03	pCi/L
MK-01	Gamma - Milk pCi/L	K-40 Confidence Interval	6/23/2015	1.395 E+02	pCi/L
MK-01	Gamma - Milk pCi/L	K-40 MDA	6/23/2015	9.263 E+01	pCi/L
MK-01	Tritium in Milk pCi/L	Tritium Activity	6/23/2015	<LLD	pCi/L
MK-01	Tritium in Milk pCi/L	Tritium Confidence Interval	6/23/2015	NA	pCi/L
MK-01	Tritium in Milk pCi/L	Tritium LLD	6/23/2015	228	pCi/L
MK-99	Gamma - Milk pCi/L	Co-60 Activity	6/23/2015	<MDA	pCi/L
MK-99	Gamma - Milk pCi/L	Co-60 Confidence Interval	6/23/2015	NA	pCi/L
MK-99	Gamma - Milk pCi/L	Co-60 MDA	6/23/2015	6.573 E+00	pCi/L
MK-99	Gamma - Milk pCi/L	Cs-137 Activity	6/23/2015	<MDA	pCi/L
MK-99	Gamma - Milk pCi/L	Cs-137 Confidence Interval	6/23/2015	NA	pCi/L
MK-99	Gamma - Milk pCi/L	Cs-137 MDA	6/23/2015	7.069 E+00	pCi/L
MK-99	Gamma - Milk pCi/L	I-131 Activity	6/23/2015	<MDA	pCi/L
MK-99	Gamma - Milk pCi/L	I-131 Confidence Interval	6/23/2015	NA	pCi/L
MK-99	Gamma - Milk pCi/L	I-131 MDA	6/23/2015	3.094 E+02	pCi/L
MK-99	Gamma - Milk pCi/L	K-40 Activity	6/23/2015	1.160 E+03	pCi/L
MK-99	Gamma - Milk pCi/L	K-40 Confidence Interval	6/23/2015	1.192 E+02	pCi/L
MK-99	Gamma - Milk pCi/L	K-40 MDA	6/23/2015	9.559 E+01	pCi/L
MK-99	Tritium in Milk pCi/L	Tritium Activity	6/23/2015	<LLD	pCi/L
MK-99	Tritium in Milk pCi/L	Tritium Confidence Interval	6/23/2015	NA	pCi/L
MK-99	Tritium in Milk pCi/L	Tritium LLD	6/23/2015	228	pCi/L
MK-01	EICHRoM SRW01 Modified	Strontium Confidence Interval	6/23/2015	2.54E-01	pCi/L
MK-01	EICHRoM SRW01 Modified	Total Strontium	6/23/2015	6.39E-01	pCi/L
MK-01	EICHRoM SRW01 Modified	Total Strontium MDA	6/23/2015	3.86E-01	pCi/L
MK-99	EICHRoM SRW01 Modified	Strontium Confidence Interval	6/23/2015	1.45E-01	pCi/L
MK-99	EICHRoM SRW01 Modified	Total Strontium	6/23/2015	<MDA	pCi/L
MK-99	EICHRoM SRW01 Modified	Total Strontium MDA	6/23/2015	3.41E-01	pCi/L
MK-02	Gamma - Milk pCi/L	Co-60 Activity	6/24/2015	<MDA	pCi/L
MK-02	Gamma - Milk pCi/L	Co-60 Confidence Interval	6/24/2015	NA	pCi/L
MK-02	Gamma - Milk pCi/L	Co-60 MDA	6/24/2015	6.925 E+00	pCi/L
MK-02	Gamma - Milk pCi/L	Cs-137 Activity	6/24/2015	<MDA	pCi/L
MK-02	Gamma - Milk pCi/L	Cs-137 Confidence Interval	6/24/2015	NA	pCi/L
MK-02	Gamma - Milk pCi/L	Cs-137 MDA	6/24/2015	7.242 E+00	pCi/L
MK-02	Gamma - Milk pCi/L	I-131 Activity	6/24/2015	<MDA	pCi/L
MK-02	Gamma - Milk pCi/L	I-131 Confidence Interval	6/24/2015	NA	pCi/L
MK-02	Gamma - Milk pCi/L	I-131 MDA	6/24/2015	2.531 E+02	pCi/L

Location Description	Analysis	Analyte	Collection Date	Result	Units
MK-02	Gamma - Milk pCi/L	K-40 Activity	6/24/2015	1.037 E+03	pCi/L
MK-02	Gamma - Milk pCi/L	K-40 Confidence Interval	6/24/2015	1.109 E+02	pCi/L
MK-02	Gamma - Milk pCi/L	K-40 MDA	6/24/2015	1.030 E+02	pCi/L
MK-02	Tritium in Milk pCi/L	Tritium Activity	6/24/2015	<LLD	pCi/L
MK-02	Tritium in Milk pCi/L	Tritium Confidence Interval	6/24/2015	NA	pCi/L
MK-02	Tritium in Milk pCi/L	Tritium LLD	6/24/2015	228	pCi/L
MK-03	Gamma - Milk pCi/L	Co-60 Activity	6/24/2015	<MDA	pCi/L
MK-03	Gamma - Milk pCi/L	Co-60 Confidence Interval	6/24/2015	NA	pCi/L
MK-03	Gamma - Milk pCi/L	Co-60 MDA	6/24/2015	6.597 E+00	pCi/L
MK-03	Gamma - Milk pCi/L	Cs-137 Activity	6/24/2015	<MDA	pCi/L
MK-03	Gamma - Milk pCi/L	Cs-137 Confidence Interval	6/24/2015	NA	pCi/L
MK-03	Gamma - Milk pCi/L	Cs-137 MDA	6/24/2015	7.082 E+00	pCi/L
MK-03	Gamma - Milk pCi/L	I-131 Activity	6/24/2015	<MDA	pCi/L
MK-03	Gamma - Milk pCi/L	I-131 Confidence Interval	6/24/2015	NA	pCi/L
MK-03	Gamma - Milk pCi/L	I-131 MDA	6/24/2015	2.436 E+02	pCi/L
MK-03	Gamma - Milk pCi/L	K-40 Activity	6/24/2015	1.156 E+03	pCi/L
MK-03	Gamma - Milk pCi/L	K-40 Confidence Interval	6/24/2015	1.192 E+02	pCi/L
MK-03	Gamma - Milk pCi/L	K-40 MDA	6/24/2015	9.828 E+01	pCi/L
MK-03	Tritium in Milk pCi/L	Tritium Activity	6/24/2015	<LLD	pCi/L
MK-03	Tritium in Milk pCi/L	Tritium Confidence Interval	6/24/2015	NA	pCi/L
MK-03	Tritium in Milk pCi/L	Tritium LLD	6/24/2015	225	pCi/L
MK-15	Gamma - Milk pCi/L	Co-60 Activity	6/24/2015	<MDA	pCi/L
MK-15	Gamma - Milk pCi/L	Co-60 Confidence Interval	6/24/2015	NA	pCi/L
MK-15	Gamma - Milk pCi/L	Co-60 MDA	6/24/2015	6.252 E+00	pCi/L
MK-15	Gamma - Milk pCi/L	Cs-137 Activity	6/24/2015	<MDA	pCi/L
MK-15	Gamma - Milk pCi/L	Cs-137 Confidence Interval	6/24/2015	NA	pCi/L
MK-15	Gamma - Milk pCi/L	Cs-137 MDA	6/24/2015	6.751 E+00	pCi/L
MK-15	Gamma - Milk pCi/L	I-131 Activity	6/24/2015	<MDA	pCi/L
MK-15	Gamma - Milk pCi/L	I-131 Confidence Interval	6/24/2015	NA	pCi/L
MK-15	Gamma - Milk pCi/L	I-131 MDA	6/24/2015	2.802 E+02	pCi/L
MK-15	Gamma - Milk pCi/L	K-40 Activity	6/24/2015	1.164 E+03	pCi/L
MK-15	Gamma - Milk pCi/L	K-40 Confidence Interval	6/24/2015	1.196 E+02	pCi/L
MK-15	Gamma - Milk pCi/L	K-40 MDA	6/24/2015	9.656 E+01	pCi/L
MK-15	Tritium in Milk pCi/L	Tritium Activity	6/24/2015	<LLD	pCi/L
MK-15	Tritium in Milk pCi/L	Tritium Confidence Interval	6/24/2015	NA	pCi/L
MK-15	Tritium in Milk pCi/L	Tritium LLD	6/24/2015	229	pCi/L
MK-15	EIChroM SRW01 Modified	Strontium Confidence Interval	6/24/2015	3.19E-01	pCi/L
MK-15	EIChroM SRW01 Modified	Total Strontium	6/24/2015	8.45E-01	pCi/L
MK-15	EIChroM SRW01 Modified	Total Strontium MDA	6/24/2015	3.67E-01	pCi/L
MK-03	EIChroM SRW01 Modified	Strontium Confidence Interval	6/24/2015	1.66E-01	pCi/L
MK-03	EIChroM SRW01 Modified	Total Strontium	6/24/2015	<MDA	pCi/L
MK-03	EIChroM SRW01 Modified	Total Strontium MDA	6/24/2015	3.93E-01	pCi/L
MK-02	EIChroM SRW01 Modified	Strontium Confidence Interval	6/24/2015	3.02E-01	pCi/L
MK-02	EIChroM SRW01 Modified	Total Strontium	6/24/2015	7.87E-01	pCi/L
MK-02	EIChroM SRW01 Modified	Total Strontium MDA	6/24/2015	3.89E-01	pCi/L

Location Description	Analysis	Analyte	Collection Date	Result	Units
MK-01	Gamma - Milk pCi/L	Co-60 Activity	8/18/2015	<MDA	pCi/L
MK-01	Gamma - Milk pCi/L	Co-60 Confidence Interval	8/18/2015	NA	pCi/L
MK-01	Gamma - Milk pCi/L	Co-60 MDA	8/18/2015	4.360 E+00	pCi/L
MK-01	Gamma - Milk pCi/L	Cs-137 Activity	8/18/2015	<MDA	pCi/L
MK-01	Gamma - Milk pCi/L	Cs-137 Confidence Interval	8/18/2015	NA	pCi/L
MK-01	Gamma - Milk pCi/L	Cs-137 MDA	8/18/2015	4.687 E+00	pCi/L
MK-01	Gamma - Milk pCi/L	I-131 Activity	8/18/2015	<MDA	pCi/L
MK-01	Gamma - Milk pCi/L	I-131 Confidence Interval	8/18/2015	NA	pCi/L
MK-01	Gamma - Milk pCi/L	I-131 MDA	8/18/2015	1.746 E+01	pCi/L
MK-01	Gamma - Milk pCi/L	K-40 Activity	8/18/2015	1.315 E+03	pCi/L
MK-01	Gamma - Milk pCi/L	K-40 Confidence Interval	8/18/2015	1.301 E+02	pCi/L
MK-01	Gamma - Milk pCi/L	K-40 MDA	8/18/2015	6.215 E+01	pCi/L
MK-01	Tritium in Milk pCi/L	Tritium Activity	8/18/2015	<LLD	pCi/L
MK-01	Tritium in Milk pCi/L	Tritium Confidence Interval	8/18/2015	NA	pCi/L
MK-01	Tritium in Milk pCi/L	Tritium LLD	8/18/2015	212	pCi/L
MK-99	Gamma - Milk pCi/L	Co-60 Activity	8/18/2015	<MDA	pCi/L
MK-99	Gamma - Milk pCi/L	Co-60 Confidence Interval	8/18/2015	NA	pCi/L
MK-99	Gamma - Milk pCi/L	Co-60 MDA	8/18/2015	4.312 E+00	pCi/L
MK-99	Gamma - Milk pCi/L	Cs-137 Activity	8/18/2015	<MDA	pCi/L
MK-99	Gamma - Milk pCi/L	Cs-137 Confidence Interval	8/18/2015	NA	pCi/L
MK-99	Gamma - Milk pCi/L	Cs-137 MDA	8/18/2015	4.488 E+00	pCi/L
MK-99	Gamma - Milk pCi/L	I-131 Activity	8/18/2015	<MDA	pCi/L
MK-99	Gamma - Milk pCi/L	I-131 Confidence Interval	8/18/2015	NA	pCi/L
MK-99	Gamma - Milk pCi/L	I-131 MDA	8/18/2015	3.085 E+01	pCi/L
MK-99	Gamma - Milk pCi/L	K-40 Activity	8/18/2015	1.092 E+03	pCi/L
MK-99	Gamma - Milk pCi/L	K-40 Confidence Interval	8/18/2015	1.104 E+02	pCi/L
MK-99	Gamma - Milk pCi/L	K-40 MDA	8/18/2015	6.117 E+01	pCi/L
MK-99	Tritium in Milk pCi/L	Tritium Activity	8/18/2015	<LLD	pCi/L
MK-99	Tritium in Milk pCi/L	Tritium Confidence Interval	8/18/2015	NA	pCi/L
MK-99	Tritium in Milk pCi/L	Tritium LLD	8/18/2015	208	pCi/L
MK-01	EIChroM SRW01 Modified	Strontium Confidence Interval	8/18/2015	1.30E-01	pCi/L
MK-01	EIChroM SRW01 Modified	Total Strontium	8/18/2015	<MDA	pCi/L
MK-01	EIChroM SRW01 Modified	Total Strontium MDA	8/18/2015	4.65E-01	pCi/L
MK-99	EIChroM SRW01 Modified	Strontium Confidence Interval	8/18/2015	1.76E-01	pCi/L
MK-99	EIChroM SRW01 Modified	Total Strontium	8/18/2015	<MDA	pCi/L
MK-99	EIChroM SRW01 Modified	Total Strontium MDA	8/18/2015	3.84E-01	pCi/L
MK-02	Gamma - Milk pCi/L	Co-60 Activity	8/19/2015	<MDA	pCi/L
MK-02	Gamma - Milk pCi/L	Co-60 Confidence Interval	8/19/2015	NA	pCi/L
MK-02	Gamma - Milk pCi/L	Co-60 MDA	8/19/2015	4.474 E+00	pCi/L
MK-02	Gamma - Milk pCi/L	Cs-137 Activity	8/19/2015	<MDA	pCi/L
MK-02	Gamma - Milk pCi/L	Cs-137 Confidence Interval	8/19/2015	NA	pCi/L
MK-02	Gamma - Milk pCi/L	Cs-137 MDA	8/19/2015	4.727 E+00	pCi/L
MK-02	Gamma - Milk pCi/L	I-131 Activity	8/19/2015	<MDA	pCi/L
MK-02	Gamma - Milk pCi/L	I-131 Confidence Interval	8/19/2015	NA	pCi/L
MK-02	Gamma - Milk pCi/L	I-131 MDA	8/19/2015	1.727 E+01	pCi/L



Location Description	Analysis	Analyte	Collection Date	Result	Units
MK-02	Gamma - Milk pCi/L	K-40 Activity	8/19/2015	1.530 E+03	pCi/L
MK-02	Gamma - Milk pCi/L	K-40 Confidence Interval	8/19/2015	1.493 E+02	pCi/L
MK-02	Gamma - Milk pCi/L	K-40 MDA	8/19/2015	6.582 E+01	pCi/L
MK-02	Tritium in Milk pCi/L	Tritium Activity	8/19/2015	<LLD	pCi/L
MK-02	Tritium in Milk pCi/L	Tritium Confidence Interval	8/19/2015	NA	pCi/L
MK-02	Tritium in Milk pCi/L	Tritium LLD	8/19/2015	234	pCi/L
MK-03	Gamma - Milk pCi/L	Co-60 Activity	8/19/2015	<MDA	pCi/L
MK-03	Gamma - Milk pCi/L	Co-60 Confidence Interval	8/19/2015	NA	pCi/L
MK-03	Gamma - Milk pCi/L	Co-60 MDA	8/19/2015	5.293 E+00	pCi/L
MK-03	Gamma - Milk pCi/L	Cs-137 Activity	8/19/2015	<MDA	pCi/L
MK-03	Gamma - Milk pCi/L	Cs-137 Confidence Interval	8/19/2015	NA	pCi/L
MK-03	Gamma - Milk pCi/L	Cs-137 MDA	8/19/2015	5.743 E+00	pCi/L
MK-03	Gamma - Milk pCi/L	I-131 Activity	8/19/2015	<MDA	pCi/L
MK-03	Gamma - Milk pCi/L	I-131 Confidence Interval	8/19/2015	NA	pCi/L
MK-03	Gamma - Milk pCi/L	I-131 MDA	8/19/2015	2.273 E+01	pCi/L
MK-03	Gamma - Milk pCi/L	K-40 Activity	8/19/2015	1.186 E+03	pCi/L
MK-03	Gamma - Milk pCi/L	K-40 Confidence Interval	8/19/2015	1.224 E+02	pCi/L
MK-03	Gamma - Milk pCi/L	K-40 MDA	8/19/2015	7.479 E+01	pCi/L
MK-03	Tritium in Milk pCi/L	Tritium Activity	8/19/2015	<LLD	pCi/L
MK-03	Tritium in Milk pCi/L	Tritium Confidence Interval	8/19/2015	NA	pCi/L
MK-03	Tritium in Milk pCi/L	Tritium LLD	8/19/2015	210	pCi/L
MK-15	Gamma - Milk pCi/L	Co-60 Activity	8/19/2015	<MDA	pCi/L
MK-15	Gamma - Milk pCi/L	Co-60 Confidence Interval	8/19/2015	NA	pCi/L
MK-15	Gamma - Milk pCi/L	Co-60 MDA	8/19/2015	4.273 E+00	pCi/L
MK-15	Gamma - Milk pCi/L	Cs-137 Activity	8/19/2015	<MDA	pCi/L
MK-15	Gamma - Milk pCi/L	Cs-137 Confidence Interval	8/19/2015	NA	pCi/L
MK-15	Gamma - Milk pCi/L	Cs-137 MDA	8/19/2015	4.302 E+00	pCi/L
MK-15	Gamma - Milk pCi/L	I-131 Activity	8/19/2015	<MDA	pCi/L
MK-15	Gamma - Milk pCi/L	I-131 Confidence Interval	8/19/2015	NA	pCi/L
MK-15	Gamma - Milk pCi/L	I-131 MDA	8/19/2015	2.648 E+01	pCi/L
MK-15	Gamma - Milk pCi/L	K-40 Activity	8/19/2015	1.179 E+03	pCi/L
MK-15	Gamma - Milk pCi/L	K-40 Confidence Interval	8/19/2015	1.179 E+02	pCi/L
MK-15	Gamma - Milk pCi/L	K-40 MDA	8/19/2015	6.012 E+01	pCi/L
MK-15	Tritium in Milk pCi/L	Tritium Activity	8/19/2015	212	pCi/L
MK-15	Tritium in Milk pCi/L	Tritium Confidence Interval	8/19/2015	132	pCi/L
MK-15	Tritium in Milk pCi/L	Tritium LLD	8/19/2015	211	pCi/L
MK-15	EIChroM SRW01 Modified	Strontium Confidence Interval	8/19/2015	1.21E-01	pCi/L
MK-15	EIChroM SRW01 Modified	Total Strontium	8/19/2015	<MDA	pCi/L
MK-15	EIChroM SRW01 Modified	Total Strontium MDA	8/19/2015	4.03E-01	pCi/L
MK-02	EIChroM SRW01 Modified	Strontium Confidence Interval	8/19/2015	1.44E-01	pCi/L
MK-02	EIChroM SRW01 Modified	Total Strontium	8/19/2015	<MDA	pCi/L
MK-02	EIChroM SRW01 Modified	Total Strontium MDA	8/19/2015	4.21E-01	pCi/L
MK-03	EIChroM SRW01 Modified	Strontium Confidence Interval	8/19/2015	1.50E-01	pCi/L
MK-03	EIChroM SRW01 Modified	Total Strontium	8/19/2015	<MDA	pCi/L
MK-03	EIChroM SRW01 Modified	Total Strontium MDA	8/19/2015	4.09E-01	pCi/L

Location Description	Analysis	Analyte	Collection Date	Result	Units
MK-01	Gamma - Milk pCi/L	Co-60 Activity	12/8/2015	<MDA	pCi/L
MK-01	Gamma - Milk pCi/L	Co-60 Confidence Interval	12/8/2015	NA	pCi/L
MK-01	Gamma - Milk pCi/L	Co-60 MDA	12/8/2015	7.073 E+00	pCi/L
MK-01	Gamma - Milk pCi/L	Cs-137 Activity	12/8/2015	<MDA	pCi/L
MK-01	Gamma - Milk pCi/L	Cs-137 Confidence Interval	12/8/2015	NA	pCi/L
MK-01	Gamma - Milk pCi/L	Cs-137 MDA	12/8/2015	7.239 E+00	pCi/L
MK-01	Gamma - Milk pCi/L	I-131 Activity	12/8/2015	<MDA	pCi/L
MK-01	Gamma - Milk pCi/L	I-131 Confidence Interval	12/8/2015	NA	pCi/L
MK-01	Gamma - Milk pCi/L	I-131 MDA	12/8/2015	1.268 E+01	pCi/L
MK-01	Gamma - Milk pCi/L	K-40 Activity	12/8/2015	1.780 E+03	pCi/L
MK-01	Gamma - Milk pCi/L	K-40 Confidence Interval	12/8/2015	1.677 E+02	pCi/L
MK-01	Gamma - Milk pCi/L	K-40 MDA	12/8/2015	9.662 E+01	pCi/L
MK-99	Gamma - Milk pCi/L	Co-60 Activity	12/8/2015	<MDA	pCi/L
MK-99	Gamma - Milk pCi/L	Co-60 Confidence Interval	12/8/2015	NA	pCi/L
MK-99	Gamma - Milk pCi/L	Co-60 MDA	12/8/2015	6.001 E+00	pCi/L
MK-99	Gamma - Milk pCi/L	Cs-137 Activity	12/8/2015	<MDA	pCi/L
MK-99	Gamma - Milk pCi/L	Cs-137 Confidence Interval	12/8/2015	NA	pCi/L
MK-99	Gamma - Milk pCi/L	Cs-137 MDA	12/8/2015	7.148 E+00	pCi/L
MK-99	Gamma - Milk pCi/L	I-131 Activity	12/8/2015	<MDA	pCi/L
MK-99	Gamma - Milk pCi/L	I-131 Confidence Interval	12/8/2015	NA	pCi/L
MK-99	Gamma - Milk pCi/L	I-131 MDA	12/8/2015	1.668 E+01	pCi/L
MK-99	Gamma - Milk pCi/L	K-40 Activity	12/8/2015	1.349 E+03	pCi/L
MK-99	Gamma - Milk pCi/L	K-40 Confidence Interval	12/8/2015	1.337 E+02	pCi/L
MK-99	Gamma - Milk pCi/L	K-40 MDA	12/8/2015	9.463 E+01	pCi/L
MK-01	EIChroM SRW01 Modified	Strontium Confidence Interval	12/8/2015	1.33E-01	pCi/L
MK-01	EIChroM SRW01 Modified	Total Strontium	12/8/2015	<MDA	pCi/L
MK-01	EIChroM SRW01 Modified	Total Strontium MDA	12/8/2015	3.89E-01	pCi/L
MK-99	EIChroM SRW01 Modified	Strontium Confidence Interval	12/8/2015	1.77E-01	pCi/L
MK-99	EIChroM SRW01 Modified	Total Strontium	12/8/2015	<MDA	pCi/L
MK-99	EIChroM SRW01 Modified	Total Strontium MDA	12/8/2015	4.32E-01	pCi/L
MK-02	Gamma - Milk pCi/L	Co-60 Activity	12/9/2015	<MDA	pCi/L
MK-02	Gamma - Milk pCi/L	Co-60 Confidence Interval	12/9/2015	NA	pCi/L
MK-02	Gamma - Milk pCi/L	Co-60 MDA	12/9/2015	6.758 E+00	pCi/L
MK-02	Gamma - Milk pCi/L	Cs-137 Activity	12/9/2015	<MDA	pCi/L
MK-02	Gamma - Milk pCi/L	Cs-137 Confidence Interval	12/9/2015	NA	pCi/L
MK-02	Gamma - Milk pCi/L	Cs-137 MDA	12/9/2015	7.252 E+00	pCi/L
MK-02	Gamma - Milk pCi/L	I-131 Activity	12/9/2015	<MDA	pCi/L
MK-02	Gamma - Milk pCi/L	I-131 Confidence Interval	12/9/2015	NA	pCi/L
MK-02	Gamma - Milk pCi/L	I-131 MDA	12/9/2015	1.179 E+01	pCi/L
MK-02	Gamma - Milk pCi/L	K-40 Activity	12/9/2015	1.436 E+03	pCi/L
MK-02	Gamma - Milk pCi/L	K-40 Confidence Interval	12/9/2015	1.409 E+02	pCi/L
MK-02	Gamma - Milk pCi/L	K-40 MDA	12/9/2015	9.795 E+01	pCi/L
MK-03	Gamma - Milk pCi/L	Co-60 Activity	12/9/2015	<MDA	pCi/L
MK-03	Gamma - Milk pCi/L	Co-60 Confidence Interval	12/9/2015	NA	pCi/L
MK-03	Gamma - Milk pCi/L	Co-60 MDA	12/9/2015	6.374 E+00	pCi/L

Location Description	Analysis	Analyte	Collection Date	Result	Units
MK-03	Gamma - Milk pCi/L	Cs-137 Activity	12/9/2015	<MDA	pCi/L
MK-03	Gamma - Milk pCi/L	Cs-137 Confidence Interval	12/9/2015	NA	pCi/L
MK-03	Gamma - Milk pCi/L	Cs-137 MDA	12/9/2015	7.278 E+00	pCi/L
MK-03	Gamma - Milk pCi/L	I-131 Activity	12/9/2015	<MDA	pCi/L
MK-03	Gamma - Milk pCi/L	I-131 Confidence Interval	12/9/2015	NA	pCi/L
MK-03	Gamma - Milk pCi/L	I-131 MDA	12/9/2015	1.236 E+01	pCi/L
MK-03	Gamma - Milk pCi/L	K-40 Activity	12/9/2015	1.787 E+03	pCi/L
MK-03	Gamma - Milk pCi/L	K-40 Confidence Interval	12/9/2015	1.685 E+02	pCi/L
MK-03	Gamma - Milk pCi/L	K-40 MDA	12/9/2015	9.914 E+01	pCi/L
MK-15	Gamma - Milk pCi/L	Co-60 Activity	12/9/2015	<MDA	pCi/L
MK-15	Gamma - Milk pCi/L	Co-60 Confidence Interval	12/9/2015	NA	pCi/L
MK-15	Gamma - Milk pCi/L	Co-60 MDA	12/9/2015	7.327 E+00	pCi/L
MK-15	Gamma - Milk pCi/L	Cs-137 Activity	12/9/2015	<MDA	pCi/L
MK-15	Gamma - Milk pCi/L	Cs-137 Confidence Interval	12/9/2015	NA	pCi/L
MK-15	Gamma - Milk pCi/L	Cs-137 MDA	12/9/2015	7.357 E+00	pCi/L
MK-15	Gamma - Milk pCi/L	I-131 Activity	12/9/2015	<MDA	pCi/L
MK-15	Gamma - Milk pCi/L	I-131 Confidence Interval	12/9/2015	NA	pCi/L
MK-15	Gamma - Milk pCi/L	I-131 MDA	12/9/2015	1.413 E+01	pCi/L
MK-15	Gamma - Milk pCi/L	K-40 Activity	12/9/2015	1.713 E+03	pCi/L
MK-15	Gamma - Milk pCi/L	K-40 Confidence Interval	12/9/2015	1.638 E+02	pCi/L
MK-15	Gamma - Milk pCi/L	K-40 MDA	12/9/2015	1.092 E+02	pCi/L
MK-15	EIChroM SRW01 Modified	Strontium Confidence Interval	12/9/2015	4.03E-01	pCi/L
MK-15	EIChroM SRW01 Modified	Total Strontium	12/9/2015	1.11E+00	pCi/L
MK-15	EIChroM SRW01 Modified	Total Strontium MDA	12/9/2015	3.69E-01	pCi/L
MK-03	EIChroM SRW01 Modified	Strontium Confidence Interval	12/9/2015	1.13E-01	pCi/L
MK-03	EIChroM SRW01 Modified	Total Strontium	12/9/2015	<MDA	pCi/L
MK-03	EIChroM SRW01 Modified	Total Strontium MDA	12/9/2015	3.54E-01	pCi/L
MK-02	EIChroM SRW01 Modified	Strontium Confidence Interval	12/9/2015	2.12E-01	pCi/L
MK-02	EIChroM SRW01 Modified	Total Strontium	12/9/2015	5.15E-01	pCi/L
MK-02	EIChroM SRW01 Modified	Total Strontium MDA	12/9/2015	4.47E-01	pCi/L

Location Description	Analysis	Analyte	Collection Date	Result	Units
FMSV 2028A	Gamma - AIP Solids pCi/g	Be-7 Activity	5/7/2015	<MDA	pCi/g
FMSV 2028A	Gamma - AIP Solids pCi/g	Be-7 Confidence Interval	5/7/2015	NA	pCi/g
FMSV 2028A	Gamma - AIP Solids pCi/g	Be-7 MDA	5/7/2015	7.444 E+00	pCi/g
FMSV 2028A	Gamma - AIP Solids pCi/g	Na-22 Activity	5/7/2015	<MDA	pCi/g
FMSV 2028A	Gamma - AIP Solids pCi/g	Na-22 Confidence Interval	5/7/2015	NA	pCi/g
FMSV 2028A	Gamma - AIP Solids pCi/g	Na-22 MDA	5/7/2015	3.003 E-02	pCi/g
FMSV 2028A	Gamma - AIP Solids pCi/g	K-40 Activity	5/7/2015	3.954 E+00	pCi/g
FMSV 2028A	Gamma - AIP Solids pCi/g	K-40 Confidence Interval	5/7/2015	4.760 E-01	pCi/g
FMSV 2028A	Gamma - AIP Solids pCi/g	K-40 MDA	5/7/2015	5.474 E-01	pCi/g
FMSV 2028A	Gamma - AIP Solids pCi/g	Mn-54 Activity	5/7/2015	<MDA	pCi/g
FMSV 2028A	Gamma - AIP Solids pCi/g	Mn-54 Confidence Interval	5/7/2015	NA	pCi/g
FMSV 2028A	Gamma - AIP Solids pCi/g	Mn-54 MDA	5/7/2015	5.736 E-02	pCi/g
FMSV 2028A	Gamma - AIP Solids pCi/g	Co-58 Activity	5/7/2015	<MDA	pCi/g
FMSV 2028A	Gamma - AIP Solids pCi/g	Co-58 Confidence Interval	5/7/2015	NA	pCi/g
FMSV 2028A	Gamma - AIP Solids pCi/g	Co-58 MDA	5/7/2015	3.802 E-01	pCi/g
FMSV 2028A	Gamma - AIP Solids pCi/g	Co-60 Activity	5/7/2015	<MDA	pCi/g
FMSV 2028A	Gamma - AIP Solids pCi/g	Co-60 Confidence Interval	5/7/2015	NA	pCi/g
FMSV 2028A	Gamma - AIP Solids pCi/g	Co-60 MDA	5/7/2015	3.745 E-02	pCi/g
FMSV 2028A	Gamma - AIP Solids pCi/g	Zn-65 Activity	5/7/2015	<MDA	pCi/g
FMSV 2028A	Gamma - AIP Solids pCi/g	Zn-65 Confidence Interval	5/7/2015	NA	pCi/g
FMSV 2028A	Gamma - AIP Solids pCi/g	Zn-65 MDA	5/7/2015	1.542 E-01	pCi/g
FMSV 2028A	Gamma - AIP Solids pCi/g	Y-88 Activity	5/7/2015	<MDA	pCi/g
FMSV 2028A	Gamma - AIP Solids pCi/g	Y-88 Confidence Interval	5/7/2015	NA	pCi/g
FMSV 2028A	Gamma - AIP Solids pCi/g	Y-88 MDA	5/7/2015	1.280 E-01	pCi/g
FMSV 2028A	Gamma - AIP Solids pCi/g	Zr-95 Activity	5/7/2015	<MDA	pCi/g
FMSV 2028A	Gamma - AIP Solids pCi/g	Zr-95 Confidence Interval	5/7/2015	NA	pCi/g
FMSV 2028A	Gamma - AIP Solids pCi/g	Zr-95 MDA	5/7/2015	8.835 E-01	pCi/g
FMSV 2028A	Gamma - AIP Solids pCi/g	Ru-103 Activity	5/7/2015	<MDA	pCi/g
FMSV 2028A	Gamma - AIP Solids pCi/g	Ru-103 Confidence Interval	5/7/2015	NA	pCi/g
FMSV 2028A	Gamma - AIP Solids pCi/g	Ru-103 MDA	5/7/2015	2.811 E+00	pCi/g
FMSV 2028A	Gamma - AIP Solids pCi/g	Sb-125 Activity	5/7/2015	<MDA	pCi/g
FMSV 2028A	Gamma - AIP Solids pCi/g	Sb-125 Confidence Interval	5/7/2015	NA	pCi/g
FMSV 2028A	Gamma - AIP Solids pCi/g	Sb-125 MDA	5/7/2015	1.191 E-01	pCi/g
FMSV 2028A	Gamma - AIP Solids pCi/g	I-131 Activity	5/7/2015	BE COMMENT	pCi/g
FMSV 2028A	Gamma - AIP Solids pCi/g	I-131 Confidence Interval	5/7/2015	NA	pCi/g
FMSV 2028A	Gamma - AIP Solids pCi/g	I-131 MDA	5/7/2015	NA	pCi/g
FMSV 2028A	Gamma - AIP Solids pCi/g	Cs-134 Activity	5/7/2015	<MDA	pCi/g
FMSV 2028A	Gamma - AIP Solids pCi/g	Cs-134 Confidence Interval	5/7/2015	NA	pCi/g
FMSV 2028A	Gamma - AIP Solids pCi/g	Cs-134 MDA	5/7/2015	3.892 E-02	pCi/g
FMSV 2028A	Gamma - AIP Solids pCi/g	Cs-137 Activity	5/7/2015	<MDA	pCi/g
FMSV 2028A	Gamma - AIP Solids pCi/g	Cs-137 Confidence Interval	5/7/2015	NA	pCi/g
FMSV 2028A	Gamma - AIP Solids pCi/g	Cs-137 MDA	5/7/2015	2.832 E-02	pCi/g
FMSV 2028A	Gamma - AIP Solids pCi/g	Ce-144 Activity	5/7/2015	<MDA	pCi/g
FMSV 2028A	Gamma - AIP Solids pCi/g	Ce-144 Confidence Interval	5/7/2015	NA	pCi/g
FMSV 2028A	Gamma - AIP Solids pCi/g	Ce-144 MDA	5/7/2015	5.364 E-01	pCi/g
FMSV 2028A	Gamma - AIP Solids pCi/g	Eu-152 Activity	5/7/2015	<MDA	pCi/g
FMSV 2028A	Gamma - AIP Solids pCi/g	Eu-152 Confidence Interval	5/7/2015	NA	pCi/g
FMSV 2028A	Gamma - AIP Solids pCi/g	Eu-152 MDA	5/7/2015	1.146 E-01	pCi/g
FMSV 2028A	Gamma - AIP Solids pCi/g	Eu-154 Activity	5/7/2015	<MDA	pCi/g

Location Description	Analysis	Analyte	Collection Date	Result	Units
FMSV 2028A	Gamma - AIP Solids pCi/g	Eu-154 Confidence Interval	5/7/2015	NA	pCi/g
FMSV 2028A	Gamma - AIP Solids pCi/g	Eu-154 MDA	5/7/2015	8.115 E-02	pCi/g
FMSV 2028A	Gamma - AIP Solids pCi/g	Eu-155 Activity	5/7/2015	<MDA	pCi/g
FMSV 2028A	Gamma - AIP Solids pCi/g	Eu-155 Confidence Interval	5/7/2015	NA	pCi/g
FMSV 2028A	Gamma - AIP Solids pCi/g	Eu-155 MDA	5/7/2015	1.539 E-01	pCi/g
FMSV 2028A	Gamma - AIP Solids pCi/g	Pb-212 Activity	5/7/2015	<MDA	pCi/g
FMSV 2028A	Gamma - AIP Solids pCi/g	Pb-212 Confidence Interval	5/7/2015	NA	pCi/g
FMSV 2028A	Gamma - AIP Solids pCi/g	Pb-212 MDA	5/7/2015	8.546 E-02	pCi/g
FMSV 2028A	Gamma - AIP Solids pCi/g	Pb-214 Activity	5/7/2015	<MDA	pCi/g
FMSV 2028A	Gamma - AIP Solids pCi/g	Pb-214 Confidence Interval	5/7/2015	NA	pCi/g
FMSV 2028A	Gamma - AIP Solids pCi/g	Pb-214 MDA	5/7/2015	7.744 E-02	pCi/g
FMSV 2028A	Gamma - AIP Solids pCi/g	Ra-226 Activity	5/7/2015	<MDA	pCi/g
FMSV 2028A	Gamma - AIP Solids pCi/g	Ra-226 Confidence Interval	5/7/2015	NA	pCi/g
FMSV 2028A	Gamma - AIP Solids pCi/g	Ra-226 MDA	5/7/2015	8.959 E-01	pCi/g
FMSV 2028A	Gamma - AIP Solids pCi/g	Ac-228 Activity	5/7/2015	<MDA	pCi/g
FMSV 2028A	Gamma - AIP Solids pCi/g	Ac-228 Confidence Interval	5/7/2015	NA	pCi/g
FMSV 2028A	Gamma - AIP Solids pCi/g	Ac-228 MDA	5/7/2015	1.613 E-01	pCi/g
FMSV 2028A	Gamma - AIP Solids pCi/g	Th-234 Activity	5/7/2015	<MDA	pCi/g
FMSV 2028A	Gamma - AIP Solids pCi/g	Th-234 Confidence Interval	5/7/2015	NA	pCi/g
FMSV 2028A	Gamma - AIP Solids pCi/g	Th-234 MDA	5/7/2015	7.897 E-01	pCi/g
FMSV 2028A	Gamma - AIP Solids pCi/g	Am-241 Activity	5/7/2015	<MDA	pCi/g
FMSV 2028A	Gamma - AIP Solids pCi/g	Am-241 Confidence Interval	5/7/2015	NA	pCi/g
FMSV 2028A	Gamma - AIP Solids pCi/g	Am-241 MDA	5/7/2015	2.548 E-01	pCi/g
FMSV 2028C	Gamma - AIP Solids pCi/g	Be-7 Activity	5/7/2015	<MDA	pCi/g
FMSV 2028C	Gamma - AIP Solids pCi/g	Be-7 Confidence Interval	5/7/2015	NA	pCi/g
FMSV 2028C	Gamma - AIP Solids pCi/g	Be-7 MDA	5/7/2015	7.027 E+00	pCi/g
FMSV 2028C	Gamma - AIP Solids pCi/g	Na-22 Activity	5/7/2015	<MDA	pCi/g
FMSV 2028C	Gamma - AIP Solids pCi/g	Na-22 Confidence Interval	5/7/2015	NA	pCi/g
FMSV 2028C	Gamma - AIP Solids pCi/g	Na-22 MDA	5/7/2015	2.465 E-02	pCi/g
FMSV 2028C	Gamma - AIP Solids pCi/g	K-40 Activity	5/7/2015	3.690 E+00	pCi/g
FMSV 2028C	Gamma - AIP Solids pCi/g	K-40 Confidence Interval	5/7/2015	4.523 E-01	pCi/g
FMSV 2028C	Gamma - AIP Solids pCi/g	K-40 MDA	5/7/2015	5.395 E-01	pCi/g
FMSV 2028C	Gamma - AIP Solids pCi/g	Mn-54 Activity	5/7/2015	<MDA	pCi/g
FMSV 2028C	Gamma - AIP Solids pCi/g	Mn-54 Confidence Interval	5/7/2015	NA	pCi/g
FMSV 2028C	Gamma - AIP Solids pCi/g	Mn-54 MDA	5/7/2015	5.282 E-02	pCi/g
FMSV 2028C	Gamma - AIP Solids pCi/g	Co-58 Activity	5/7/2015	<MDA	pCi/g
FMSV 2028C	Gamma - AIP Solids pCi/g	Co-58 Confidence Interval	5/7/2015	NA	pCi/g
FMSV 2028C	Gamma - AIP Solids pCi/g	Co-58 MDA	5/7/2015	3.437 E-01	pCi/g
FMSV 2028C	Gamma - AIP Solids pCi/g	Co-60 Activity	5/7/2015	<MDA	pCi/g
FMSV 2028C	Gamma - AIP Solids pCi/g	Co-60 Confidence Interval	5/7/2015	NA	pCi/g
FMSV 2028C	Gamma - AIP Solids pCi/g	Co-60 MDA	5/7/2015	3.538 E-02	pCi/g
FMSV 2028C	Gamma - AIP Solids pCi/g	Zn-65 Activity	5/7/2015	<MDA	pCi/g
FMSV 2028C	Gamma - AIP Solids pCi/g	Zn-65 Confidence Interval	5/7/2015	NA	pCi/g
FMSV 2028C	Gamma - AIP Solids pCi/g	Zn-65 MDA	5/7/2015	1.468 E-01	pCi/g
FMSV 2028C	Gamma - AIP Solids pCi/g	Y-88 Activity	5/7/2015	<MDA	pCi/g
FMSV 2028C	Gamma - AIP Solids pCi/g	Y-88 Confidence Interval	5/7/2015	NA	pCi/g
FMSV 2028C	Gamma - AIP Solids pCi/g	Y-88 MDA	5/7/2015	1.393 E-01	pCi/g
FMSV 2028C	Gamma - AIP Solids pCi/g	Zr-95 Activity	5/7/2015	<MDA	pCi/g
FMSV 2028C	Gamma - AIP Solids pCi/g	Zr-95 Confidence Interval	5/7/2015	NA	pCi/g

Location Description	Analysis	Analyte	Collection Date	Result	Units
FMSV 2028C	Gamma - AIP Solids pCi/g	Zr-95 MDA	5/7/2015	8.326 E-01	pCi/g
FMSV 2028C	Gamma - AIP Solids pCi/g	Ru-103 Activity	5/7/2015	<MDA	pCi/g
FMSV 2028C	Gamma - AIP Solids pCi/g	Ru-103 Confidence Interval	5/7/2015	NA	pCi/g
FMSV 2028C	Gamma - AIP Solids pCi/g	Ru-103 MDA	5/7/2015	2.722 E+00	pCi/g
FMSV 2028C	Gamma - AIP Solids pCi/g	Sb-125 Activity	5/7/2015	<MDA	pCi/g
FMSV 2028C	Gamma - AIP Solids pCi/g	Sb-125 Confidence Interval	5/7/2015	NA	pCi/g
FMSV 2028C	Gamma - AIP Solids pCi/g	Sb-125 MDA	5/7/2015	1.179 E-01	pCi/g
FMSV 2028C	Gamma - AIP Solids pCi/g	I-131 Activity	5/7/2015	EE COMMENT	pCi/g
FMSV 2028C	Gamma - AIP Solids pCi/g	I-131 Confidence Interval	5/7/2015	NA	pCi/g
FMSV 2028C	Gamma - AIP Solids pCi/g	I-131 MDA	5/7/2015	NA	pCi/g
FMSV 2028C	Gamma - AIP Solids pCi/g	Cs-134 Activity	5/7/2015	<MDA	pCi/g
FMSV 2028C	Gamma - AIP Solids pCi/g	Cs-134 Confidence Interval	5/7/2015	NA	pCi/g
FMSV 2028C	Gamma - AIP Solids pCi/g	Cs-134 MDA	5/7/2015	3.917 E-02	pCi/g
FMSV 2028C	Gamma - AIP Solids pCi/g	Cs-137 Activity	5/7/2015	<MDA	pCi/g
FMSV 2028C	Gamma - AIP Solids pCi/g	Cs-137 Confidence Interval	5/7/2015	NA	pCi/g
FMSV 2028C	Gamma - AIP Solids pCi/g	Cs-137 MDA	5/7/2015	3.772 E-02	pCi/g
FMSV 2028C	Gamma - AIP Solids pCi/g	Ce-144 Activity	5/7/2015	<MDA	pCi/g
FMSV 2028C	Gamma - AIP Solids pCi/g	Ce-144 Confidence Interval	5/7/2015	NA	pCi/g
FMSV 2028C	Gamma - AIP Solids pCi/g	Ce-144 MDA	5/7/2015	5.073 E-01	pCi/g
FMSV 2028C	Gamma - AIP Solids pCi/g	Eu-152 Activity	5/7/2015	<MDA	pCi/g
FMSV 2028C	Gamma - AIP Solids pCi/g	Eu-152 Confidence Interval	5/7/2015	NA	pCi/g
FMSV 2028C	Gamma - AIP Solids pCi/g	Eu-152 MDA	5/7/2015	1.029 E-01	pCi/g
FMSV 2028C	Gamma - AIP Solids pCi/g	Eu-154 Activity	5/7/2015	<MDA	pCi/g
FMSV 2028C	Gamma - AIP Solids pCi/g	Eu-154 Confidence Interval	5/7/2015	NA	pCi/g
FMSV 2028C	Gamma - AIP Solids pCi/g	Eu-154 MDA	5/7/2015	7.970 E-02	pCi/g
FMSV 2028C	Gamma - AIP Solids pCi/g	Eu-155 Activity	5/7/2015	<MDA	pCi/g
FMSV 2028C	Gamma - AIP Solids pCi/g	Eu-155 Confidence Interval	5/7/2015	NA	pCi/g
FMSV 2028C	Gamma - AIP Solids pCi/g	Eu-155 MDA	5/7/2015	1.448 E-01	pCi/g
FMSV 2028C	Gamma - AIP Solids pCi/g	Pb-212 Activity	5/7/2015	<MDA	pCi/g
FMSV 2028C	Gamma - AIP Solids pCi/g	Pb-212 Confidence Interval	5/7/2015	NA	pCi/g
FMSV 2028C	Gamma - AIP Solids pCi/g	Pb-212 MDA	5/7/2015	8.071 E-02	pCi/g
FMSV 2028C	Gamma - AIP Solids pCi/g	Pb-214 Activity	5/7/2015	<MDA	pCi/g
FMSV 2028C	Gamma - AIP Solids pCi/g	Pb-214 Confidence Interval	5/7/2015	NA	pCi/g
FMSV 2028C	Gamma - AIP Solids pCi/g	Pb-214 MDA	5/7/2015	7.413 E-02	pCi/g
FMSV 2028C	Gamma - AIP Solids pCi/g	Ra-226 Activity	5/7/2015	<MDA	pCi/g
FMSV 2028C	Gamma - AIP Solids pCi/g	Ra-226 Confidence Interval	5/7/2015	NA	pCi/g
FMSV 2028C	Gamma - AIP Solids pCi/g	Ra-226 MDA	5/7/2015	8.723 E-01	pCi/g
FMSV 2028C	Gamma - AIP Solids pCi/g	Ac-228 Activity	5/7/2015	<MDA	pCi/g
FMSV 2028C	Gamma - AIP Solids pCi/g	Ac-228 Confidence Interval	5/7/2015	NA	pCi/g
FMSV 2028C	Gamma - AIP Solids pCi/g	Ac-228 MDA	5/7/2015	1.568 E-01	pCi/g
FMSV 2028C	Gamma - AIP Solids pCi/g	Th-234 Activity	5/7/2015	<MDA	pCi/g
FMSV 2028C	Gamma - AIP Solids pCi/g	Th-234 Confidence Interval	5/7/2015	NA	pCi/g
FMSV 2028C	Gamma - AIP Solids pCi/g	Th-234 MDA	5/7/2015	7.778 E-01	pCi/g
FMSV 2028C	Gamma - AIP Solids pCi/g	Am-241 Activity	5/7/2015	<MDA	pCi/g
FMSV 2028C	Gamma - AIP Solids pCi/g	Am-241 Confidence Interval	5/7/2015	NA	pCi/g
FMSV 2028C	Gamma - AIP Solids pCi/g	Am-241 MDA	5/7/2015	2.414 E-01	pCi/g
FMSV 2011A	Gamma - AIP Solids pCi/g	Be-7 Activity	8/19/2015	<MDA	pCi/g
FMSV 2011A	Gamma - AIP Solids pCi/g	Be-7 Confidence Interval	8/19/2015	NA	pCi/g
FMSV 2011A	Gamma - AIP Solids pCi/g	Be-7 MDA	8/19/2015	2.125 E+00	pCi/g

Location Description	Analysis	Analyte	Collection Date	Result	Units
FMSV 2011A	Gamma - AIP Solids pCi/g	Na-22 Activity	8/19/2015	<MDA	pCi/g
FMSV 2011A	Gamma - AIP Solids pCi/g	Na-22 Confidence Interval	8/19/2015	NA	pCi/g
FMSV 2011A	Gamma - AIP Solids pCi/g	Na-22 MDA	8/19/2015	2.510 E-02	pCi/g
FMSV 2011A	Gamma - AIP Solids pCi/g	K-40 Activity	8/19/2015	3.901 E+00	pCi/g
FMSV 2011A	Gamma - AIP Solids pCi/g	K-40 Confidence Interval	8/19/2015	4.914 E-01	pCi/g
FMSV 2011A	Gamma - AIP Solids pCi/g	K-40 MDA	8/19/2015	6.099 E-01	pCi/g
FMSV 2011A	Gamma - AIP Solids pCi/g	Mn-54 Activity	8/19/2015	<MDA	pCi/g
FMSV 2011A	Gamma - AIP Solids pCi/g	Mn-54 Confidence Interval	8/19/2015	NA	pCi/g
FMSV 2011A	Gamma - AIP Solids pCi/g	Mn-54 MDA	8/19/2015	4.816 E-02	pCi/g
FMSV 2011A	Gamma - AIP Solids pCi/g	Co-58 Activity	8/19/2015	<MDA	pCi/g
FMSV 2011A	Gamma - AIP Solids pCi/g	Co-58 Confidence Interval	8/19/2015	NA	pCi/g
FMSV 2011A	Gamma - AIP Solids pCi/g	Co-58 MDA	8/19/2015	1.542 E-01	pCi/g
FMSV 2011A	Gamma - AIP Solids pCi/g	Co-60 Activity	8/19/2015	<MDA	pCi/g
FMSV 2011A	Gamma - AIP Solids pCi/g	Co-60 Confidence Interval	8/19/2015	NA	pCi/g
FMSV 2011A	Gamma - AIP Solids pCi/g	Co-60 MDA	8/19/2015	4.091 E-02	pCi/g
FMSV 2011A	Gamma - AIP Solids pCi/g	Zn-65 Activity	8/19/2015	<MDA	pCi/g
FMSV 2011A	Gamma - AIP Solids pCi/g	Zn-65 Confidence Interval	8/19/2015	NA	pCi/g
FMSV 2011A	Gamma - AIP Solids pCi/g	Zn-65 MDA	8/19/2015	1.206 E-01	pCi/g
FMSV 2011A	Gamma - AIP Solids pCi/g	Y-88 Activity	8/19/2015	<MDA	pCi/g
FMSV 2011A	Gamma - AIP Solids pCi/g	Y-88 Confidence Interval	8/19/2015	NA	pCi/g
FMSV 2011A	Gamma - AIP Solids pCi/g	Y-88 MDA	8/19/2015	7.785 E-02	pCi/g
FMSV 2011A	Gamma - AIP Solids pCi/g	Zr-95 Activity	8/19/2015	<MDA	pCi/g
FMSV 2011A	Gamma - AIP Solids pCi/g	Zr-95 Confidence Interval	8/19/2015	NA	pCi/g
FMSV 2011A	Gamma - AIP Solids pCi/g	Zr-95 MDA	8/19/2015	3.245 E-01	pCi/g
FMSV 2011A	Gamma - AIP Solids pCi/g	Ru-103 Activity	8/19/2015	<MDA	pCi/g
FMSV 2011A	Gamma - AIP Solids pCi/g	Ru-103 Confidence Interval	8/19/2015	NA	pCi/g
FMSV 2011A	Gamma - AIP Solids pCi/g	Ru-103 MDA	8/19/2015	4.917 E-01	pCi/g
FMSV 2011A	Gamma - AIP Solids pCi/g	Sb-125 Activity	8/19/2015	<MDA	pCi/g
FMSV 2011A	Gamma - AIP Solids pCi/g	Sb-125 Confidence Interval	8/19/2015	NA	pCi/g
FMSV 2011A	Gamma - AIP Solids pCi/g	Sb-125 MDA	8/19/2015	1.194 E-01	pCi/g
FMSV 2011A	Gamma - AIP Solids pCi/g	I-131 Activity	8/19/2015	EE COMMENT	pCi/g
FMSV 2011A	Gamma - AIP Solids pCi/g	I-131 Confidence Interval	8/19/2015	NA	pCi/g
FMSV 2011A	Gamma - AIP Solids pCi/g	I-131 MDA	8/19/2015	NA	pCi/g
FMSV 2011A	Gamma - AIP Solids pCi/g	Cs-134 Activity	8/19/2015	<MDA	pCi/g
FMSV 2011A	Gamma - AIP Solids pCi/g	Cs-134 Confidence Interval	8/19/2015	NA	pCi/g
FMSV 2011A	Gamma - AIP Solids pCi/g	Cs-134 MDA	8/19/2015	4.092 E-02	pCi/g
FMSV 2011A	Gamma - AIP Solids pCi/g	Cs-137 Activity	8/19/2015	4.112 E-02	pCi/g
FMSV 2011A	Gamma - AIP Solids pCi/g	Cs-137 Confidence Interval	8/19/2015	1.811 E-02	pCi/g
FMSV 2011A	Gamma - AIP Solids pCi/g	Cs-137 MDA	8/19/2015	3.899 E-02	pCi/g
FMSV 2011A	Gamma - AIP Solids pCi/g	Ce-144 Activity	8/19/2015	<MDA	pCi/g
FMSV 2011A	Gamma - AIP Solids pCi/g	Ce-144 Confidence Interval	8/19/2015	NA	pCi/g
FMSV 2011A	Gamma - AIP Solids pCi/g	Ce-144 MDA	8/19/2015	4.541 E-01	pCi/g
FMSV 2011A	Gamma - AIP Solids pCi/g	Eu-152 Activity	8/19/2015	<MDA	pCi/g
FMSV 2011A	Gamma - AIP Solids pCi/g	Eu-152 Confidence Interval	8/19/2015	NA	pCi/g
FMSV 2011A	Gamma - AIP Solids pCi/g	Eu-152 MDA	8/19/2015	1.225 E-01	pCi/g
FMSV 2011A	Gamma - AIP Solids pCi/g	Eu-154 Activity	8/19/2015	<MDA	pCi/g
FMSV 2011A	Gamma - AIP Solids pCi/g	Eu-154 Confidence Interval	8/19/2015	NA	pCi/g
FMSV 2011A	Gamma - AIP Solids pCi/g	Eu-154 MDA	8/19/2015	8.811 E-02	pCi/g
FMSV 2011A	Gamma - AIP Solids pCi/g	Eu-155 Activity	8/19/2015	<MDA	pCi/g

Location Description	Analysis	Analyte	Collection Date	Result	Units
FMSV 2011A	Gamma - AIP Solids pCi/g	Eu-155 Confidence Interval	8/19/2015	NA	pCi/g
FMSV 2011A	Gamma - AIP Solids pCi/g	Eu-155 MDA	8/19/2015	1.582 E-01	pCi/g
FMSV 2011A	Gamma - AIP Solids pCi/g	Pb-212 Activity	8/19/2015	<MDA	pCi/g
FMSV 2011A	Gamma - AIP Solids pCi/g	Pb-212 Confidence Interval	8/19/2015	NA	pCi/g
FMSV 2011A	Gamma - AIP Solids pCi/g	Pb-212 MDA	8/19/2015	9.079 E-02	pCi/g
FMSV 2011A	Gamma - AIP Solids pCi/g	Pb-214 Activity	8/19/2015	<MDA	pCi/g
FMSV 2011A	Gamma - AIP Solids pCi/g	Pb-214 Confidence Interval	8/19/2015	NA	pCi/g
FMSV 2011A	Gamma - AIP Solids pCi/g	Pb-214 MDA	8/19/2015	8.714 E-02	pCi/g
FMSV 2011A	Gamma - AIP Solids pCi/g	Ra-226 Activity	8/19/2015	<MDA	pCi/g
FMSV 2011A	Gamma - AIP Solids pCi/g	Ra-226 Confidence Interval	8/19/2015	NA	pCi/g
FMSV 2011A	Gamma - AIP Solids pCi/g	Ra-226 MDA	8/19/2015	1.001 E+00	pCi/g
FMSV 2011A	Gamma - AIP Solids pCi/g	Ac-228 Activity	8/19/2015	<MDA	pCi/g
FMSV 2011A	Gamma - AIP Solids pCi/g	Ac-228 Confidence Interval	8/19/2015	NA	pCi/g
FMSV 2011A	Gamma - AIP Solids pCi/g	Ac-228 MDA	8/19/2015	1.681 E-01	pCi/g
FMSV 2011A	Gamma - AIP Solids pCi/g	Th-234 Activity	8/19/2015	<MDA	pCi/g
FMSV 2011A	Gamma - AIP Solids pCi/g	Th-234 Confidence Interval	8/19/2015	NA	pCi/g
FMSV 2011A	Gamma - AIP Solids pCi/g	Th-234 MDA	8/19/2015	8.790 E-01	pCi/g
FMSV 2011A	Gamma - AIP Solids pCi/g	Am-241 Activity	8/19/2015	<MDA	pCi/g
FMSV 2011A	Gamma - AIP Solids pCi/g	Am-241 Confidence Interval	8/19/2015	NA	pCi/g
FMSV 2011A	Gamma - AIP Solids pCi/g	Am-241 MDA	8/19/2015	2.809 E-01	pCi/g
FMSV 2011C	Gamma - AIP Solids pCi/g	Be-7 Activity	8/19/2015	<MDA	pCi/g
FMSV 2011C	Gamma - AIP Solids pCi/g	Be-7 Confidence Interval	8/19/2015	NA	pCi/g
FMSV 2011C	Gamma - AIP Solids pCi/g	Be-7 MDA	8/19/2015	1.960 E+00	pCi/g
FMSV 2011C	Gamma - AIP Solids pCi/g	Na-22 Activity	8/19/2015	<MDA	pCi/g
FMSV 2011C	Gamma - AIP Solids pCi/g	Na-22 Confidence Interval	8/19/2015	NA	pCi/g
FMSV 2011C	Gamma - AIP Solids pCi/g	Na-22 MDA	8/19/2015	2.418 E-02	pCi/g
FMSV 2011C	Gamma - AIP Solids pCi/g	K-40 Activity	8/19/2015	3.678 E+00	pCi/g
FMSV 2011C	Gamma - AIP Solids pCi/g	K-40 Confidence Interval	8/19/2015	4.653 E-01	pCi/g
FMSV 2011C	Gamma - AIP Solids pCi/g	K-40 MDA	8/19/2015	5.884 E-01	pCi/g
FMSV 2011C	Gamma - AIP Solids pCi/g	Mn-54 Activity	8/19/2015	<MDA	pCi/g
FMSV 2011C	Gamma - AIP Solids pCi/g	Mn-54 Confidence Interval	8/19/2015	NA	pCi/g
FMSV 2011C	Gamma - AIP Solids pCi/g	Mn-54 MDA	8/19/2015	4.488 E-02	pCi/g
FMSV 2011C	Gamma - AIP Solids pCi/g	Co-58 Activity	8/19/2015	<MDA	pCi/g
FMSV 2011C	Gamma - AIP Solids pCi/g	Co-58 Confidence Interval	8/19/2015	NA	pCi/g
FMSV 2011C	Gamma - AIP Solids pCi/g	Co-58 MDA	8/19/2015	1.330 E-01	pCi/g
FMSV 2011C	Gamma - AIP Solids pCi/g	Co-60 Activity	8/19/2015	<MDA	pCi/g
FMSV 2011C	Gamma - AIP Solids pCi/g	Co-60 Confidence Interval	8/19/2015	NA	pCi/g
FMSV 2011C	Gamma - AIP Solids pCi/g	Co-60 MDA	8/19/2015	3.319 E-02	pCi/g
FMSV 2011C	Gamma - AIP Solids pCi/g	Zn-65 Activity	8/19/2015	<MDA	pCi/g
FMSV 2011C	Gamma - AIP Solids pCi/g	Zn-65 Confidence Interval	8/19/2015	NA	pCi/g
FMSV 2011C	Gamma - AIP Solids pCi/g	Zn-65 MDA	8/19/2015	1.203 E-01	pCi/g
FMSV 2011C	Gamma - AIP Solids pCi/g	Y-88 Activity	8/19/2015	<MDA	pCi/g
FMSV 2011C	Gamma - AIP Solids pCi/g	Y-88 Confidence Interval	8/19/2015	NA	pCi/g
FMSV 2011C	Gamma - AIP Solids pCi/g	Y-88 MDA	8/19/2015	6.968 E-02	pCi/g
FMSV 2011C	Gamma - AIP Solids pCi/g	Zr-95 Activity	8/19/2015	<MDA	pCi/g
FMSV 2011C	Gamma - AIP Solids pCi/g	Zr-95 Confidence Interval	8/19/2015	NA	pCi/g
FMSV 2011C	Gamma - AIP Solids pCi/g	Zr-95 MDA	8/19/2015	2.967 E-01	pCi/g
FMSV 2011C	Gamma - AIP Solids pCi/g	Ru-103 Activity	8/19/2015	<MDA	pCi/g
FMSV 2011C	Gamma - AIP Solids pCi/g	Ru-103 Confidence Interval	8/19/2015	NA	pCi/g



Location Description	Analysis	Analyte	Collection Date	Result	Units
FMSV 2011C	Gamma - AIP Solids pCi/g	Ru-103 MDA	8/19/2015	4.470 E-01	pCi/g
FMSV 2011C	Gamma - AIP Solids pCi/g	Sb-125 Activity	8/19/2015	<MDA	pCi/g
FMSV 2011C	Gamma - AIP Solids pCi/g	Sb-125 Confidence Interval	8/19/2015	NA	pCi/g
FMSV 2011C	Gamma - AIP Solids pCi/g	Sb-125 MDA	8/19/2015	1.173 E-01	pCi/g
FMSV 2011C	Gamma - AIP Solids pCi/g	I-131 Activity	8/19/2015	EE COMMENT	pCi/g
FMSV 2011C	Gamma - AIP Solids pCi/g	I-131 Confidence Interval	8/19/2015	NA	pCi/g
FMSV 2011C	Gamma - AIP Solids pCi/g	I-131 MDA	8/19/2015	NA	pCi/g
FMSV 2011C	Gamma - AIP Solids pCi/g	Cs-134 Activity	8/19/2015	<MDA	pCi/g
FMSV 2011C	Gamma - AIP Solids pCi/g	Cs-134 Confidence Interval	8/19/2015	NA	pCi/g
FMSV 2011C	Gamma - AIP Solids pCi/g	Cs-134 MDA	8/19/2015	3.798 E-02	pCi/g
FMSV 2011C	Gamma - AIP Solids pCi/g	Cs-137 Activity	8/19/2015	<MDA	pCi/g
FMSV 2011C	Gamma - AIP Solids pCi/g	Cs-137 Confidence Interval	8/19/2015	NA	pCi/g
FMSV 2011C	Gamma - AIP Solids pCi/g	Cs-137 MDA	8/19/2015	3.300 E-02	pCi/g
FMSV 2011C	Gamma - AIP Solids pCi/g	Ce-144 Activity	8/19/2015	<MDA	pCi/g
FMSV 2011C	Gamma - AIP Solids pCi/g	Ce-144 Confidence Interval	8/19/2015	NA	pCi/g
FMSV 2011C	Gamma - AIP Solids pCi/g	Ce-144 MDA	8/19/2015	4.179 E-01	pCi/g
FMSV 2011C	Gamma - AIP Solids pCi/g	Eu-152 Activity	8/19/2015	<MDA	pCi/g
FMSV 2011C	Gamma - AIP Solids pCi/g	Eu-152 Confidence Interval	8/19/2015	NA	pCi/g
FMSV 2011C	Gamma - AIP Solids pCi/g	Eu-152 MDA	8/19/2015	1.154 E-01	pCi/g
FMSV 2011C	Gamma - AIP Solids pCi/g	Eu-154 Activity	8/19/2015	<MDA	pCi/g
FMSV 2011C	Gamma - AIP Solids pCi/g	Eu-154 Confidence Interval	8/19/2015	NA	pCi/g
FMSV 2011C	Gamma - AIP Solids pCi/g	Eu-154 MDA	8/19/2015	8.190 E-02	pCi/g
FMSV 2011C	Gamma - AIP Solids pCi/g	Eu-155 Activity	8/19/2015	<MDA	pCi/g
FMSV 2011C	Gamma - AIP Solids pCi/g	Eu-155 Confidence Interval	8/19/2015	NA	pCi/g
FMSV 2011C	Gamma - AIP Solids pCi/g	Eu-155 MDA	8/19/2015	1.494 E-01	pCi/g
FMSV 2011C	Gamma - AIP Solids pCi/g	Pb-212 Activity	8/19/2015	<MDA	pCi/g
FMSV 2011C	Gamma - AIP Solids pCi/g	Pb-212 Confidence Interval	8/19/2015	NA	pCi/g
FMSV 2011C	Gamma - AIP Solids pCi/g	Pb-212 MDA	8/19/2015	8.215 E-02	pCi/g
FMSV 2011C	Gamma - AIP Solids pCi/g	Pb-214 Activity	8/19/2015	<MDA	pCi/g
FMSV 2011C	Gamma - AIP Solids pCi/g	Pb-214 Confidence Interval	8/19/2015	NA	pCi/g
FMSV 2011C	Gamma - AIP Solids pCi/g	Pb-214 MDA	8/19/2015	8.243 E-02	pCi/g
FMSV 2011C	Gamma - AIP Solids pCi/g	Ra-226 Activity	8/19/2015	<MDA	pCi/g
FMSV 2011C	Gamma - AIP Solids pCi/g	Ra-226 Confidence Interval	8/19/2015	NA	pCi/g
FMSV 2011C	Gamma - AIP Solids pCi/g	Ra-226 MDA	8/19/2015	9.088 E-01	pCi/g
FMSV 2011C	Gamma - AIP Solids pCi/g	Ac-228 Activity	8/19/2015	<MDA	pCi/g
FMSV 2011C	Gamma - AIP Solids pCi/g	Ac-228 Confidence Interval	8/19/2015	NA	pCi/g
FMSV 2011C	Gamma - AIP Solids pCi/g	Ac-228 MDA	8/19/2015	1.551 E-01	pCi/g
FMSV 2011C	Gamma - AIP Solids pCi/g	Th-234 Activity	8/19/2015	<MDA	pCi/g
FMSV 2011C	Gamma - AIP Solids pCi/g	Th-234 Confidence Interval	8/19/2015	NA	pCi/g
FMSV 2011C	Gamma - AIP Solids pCi/g	Th-234 MDA	8/19/2015	8.081 E-01	pCi/g
FMSV 2011C	Gamma - AIP Solids pCi/g	Am-241 Activity	8/19/2015	<MDA	pCi/g
FMSV 2011C	Gamma - AIP Solids pCi/g	Am-241 Confidence Interval	8/19/2015	NA	pCi/g
FMSV 2011C	Gamma - AIP Solids pCi/g	Am-241 MDA	8/19/2015	2.575 E-01	pCi/g
FMSV 2015A	Gamma - AIP Solids pCi/g	Be-7 Activity	5/21/2015	<MDA	pCi/g
FMSV 2015A	Gamma - AIP Solids pCi/g	Be-7 Confidence Interval	5/21/2015	NA	pCi/g
FMSV 2015A	Gamma - AIP Solids pCi/g	Be-7 MDA	5/21/2015	6.070 E+00	pCi/g
FMSV 2015A	Gamma - AIP Solids pCi/g	Na-22 Activity	5/21/2015	<MDA	pCi/g
FMSV 2015A	Gamma - AIP Solids pCi/g	Na-22 Confidence Interval	5/21/2015	NA	pCi/g
FMSV 2015A	Gamma - AIP Solids pCi/g	Na-22 MDA	5/21/2015	2.811 E-02	pCi/g

Location Description	Analysis	Analyte	Collection Date	Result	Units
FMSV 2015A	Gamma - AIP Solids pCi/g	K-40 Activity	5/21/2015	3.736 E+00	pCi/g
FMSV 2015A	Gamma - AIP Solids pCi/g	K-40 Confidence Interval	5/21/2015	4.498 E-01	pCi/g
FMSV 2015A	Gamma - AIP Solids pCi/g	K-40 MDA	5/21/2015	5.213 E-01	pCi/g
FMSV 2015A	Gamma - AIP Solids pCi/g	Mn-54 Activity	5/21/2015	<MDA	pCi/g
FMSV 2015A	Gamma - AIP Solids pCi/g	Mn-54 Confidence Interval	5/21/2015	NA	pCi/g
FMSV 2015A	Gamma - AIP Solids pCi/g	Mn-54 MDA	5/21/2015	5.069 E-02	pCi/g
FMSV 2015A	Gamma - AIP Solids pCi/g	Co-58 Activity	5/21/2015	<MDA	pCi/g
FMSV 2015A	Gamma - AIP Solids pCi/g	Co-58 Confidence Interval	5/21/2015	NA	pCi/g
FMSV 2015A	Gamma - AIP Solids pCi/g	Co-58 MDA	5/21/2015	2.840 E-01	pCi/g
FMSV 2015A	Gamma - AIP Solids pCi/g	Co-60 Activity	5/21/2015	<MDA	pCi/g
FMSV 2015A	Gamma - AIP Solids pCi/g	Co-60 Confidence Interval	5/21/2015	NA	pCi/g
FMSV 2015A	Gamma - AIP Solids pCi/g	Co-60 MDA	5/21/2015	3.447 E-02	pCi/g
FMSV 2015A	Gamma - AIP Solids pCi/g	Zn-65 Activity	5/21/2015	<MDA	pCi/g
FMSV 2015A	Gamma - AIP Solids pCi/g	Zn-65 Confidence Interval	5/21/2015	NA	pCi/g
FMSV 2015A	Gamma - AIP Solids pCi/g	Zn-65 MDA	5/21/2015	1.431 E-01	pCi/g
FMSV 2015A	Gamma - AIP Solids pCi/g	Y-88 Activity	5/21/2015	<MDA	pCi/g
FMSV 2015A	Gamma - AIP Solids pCi/g	Y-88 Confidence Interval	5/21/2015	NA	pCi/g
FMSV 2015A	Gamma - AIP Solids pCi/g	Y-88 MDA	5/21/2015	1.114 E-01	pCi/g
FMSV 2015A	Gamma - AIP Solids pCi/g	Zr-95 Activity	5/21/2015	<MDA	pCi/g
FMSV 2015A	Gamma - AIP Solids pCi/g	Zr-95 Confidence Interval	5/21/2015	NA	pCi/g
FMSV 2015A	Gamma - AIP Solids pCi/g	Zr-95 MDA	5/21/2015	7.098 E-01	pCi/g
FMSV 2015A	Gamma - AIP Solids pCi/g	Ru-103 Activity	5/21/2015	<MDA	pCi/g
FMSV 2015A	Gamma - AIP Solids pCi/g	Ru-103 Confidence Interval	5/21/2015	NA	pCi/g
FMSV 2015A	Gamma - AIP Solids pCi/g	Ru-103 MDA	5/21/2015	2.203 E+00	pCi/g
FMSV 2015A	Gamma - AIP Solids pCi/g	Sb-125 Activity	5/21/2015	<MDA	pCi/g
FMSV 2015A	Gamma - AIP Solids pCi/g	Sb-125 Confidence Interval	5/21/2015	NA	pCi/g
FMSV 2015A	Gamma - AIP Solids pCi/g	Sb-125 MDA	5/21/2015	1.158 E-01	pCi/g
FMSV 2015A	Gamma - AIP Solids pCi/g	I-131 Activity	5/21/2015	EE COMMENT	pCi/g
FMSV 2015A	Gamma - AIP Solids pCi/g	I-131 Confidence Interval	5/21/2015	NA	pCi/g
FMSV 2015A	Gamma - AIP Solids pCi/g	I-131 MDA	5/21/2015	NA	pCi/g
FMSV 2015A	Gamma - AIP Solids pCi/g	Cs-134 Activity	5/21/2015	<MDA	pCi/g
FMSV 2015A	Gamma - AIP Solids pCi/g	Cs-134 Confidence Interval	5/21/2015	NA	pCi/g
FMSV 2015A	Gamma - AIP Solids pCi/g	Cs-134 MDA	5/21/2015	4.030 E-02	pCi/g
FMSV 2015A	Gamma - AIP Solids pCi/g	Cs-137 Activity	5/21/2015	1.333 E-01	pCi/g
FMSV 2015A	Gamma - AIP Solids pCi/g	Cs-137 Confidence Interval	5/21/2015	2.106 E-02	pCi/g
FMSV 2015A	Gamma - AIP Solids pCi/g	Cs-137 MDA	5/21/2015	2.899 E-02	pCi/g
FMSV 2015A	Gamma - AIP Solids pCi/g	Ce-144 Activity	5/21/2015	<MDA	pCi/g
FMSV 2015A	Gamma - AIP Solids pCi/g	Ce-144 Confidence Interval	5/21/2015	NA	pCi/g
FMSV 2015A	Gamma - AIP Solids pCi/g	Ce-144 MDA	5/21/2015	4.818 E-01	pCi/g
FMSV 2015A	Gamma - AIP Solids pCi/g	Eu-152 Activity	5/21/2015	<MDA	pCi/g
FMSV 2015A	Gamma - AIP Solids pCi/g	Eu-152 Confidence Interval	5/21/2015	NA	pCi/g
FMSV 2015A	Gamma - AIP Solids pCi/g	Eu-152 MDA	5/21/2015	1.064 E-01	pCi/g
FMSV 2015A	Gamma - AIP Solids pCi/g	Eu-154 Activity	5/21/2015	<MDA	pCi/g
FMSV 2015A	Gamma - AIP Solids pCi/g	Eu-154 Confidence Interval	5/21/2015	NA	pCi/g
FMSV 2015A	Gamma - AIP Solids pCi/g	Eu-154 MDA	5/21/2015	7.750 E-02	pCi/g
FMSV 2015A	Gamma - AIP Solids pCi/g	Eu-155 Activity	5/21/2015	<MDA	pCi/g
FMSV 2015A	Gamma - AIP Solids pCi/g	Eu-155 Confidence Interval	5/21/2015	NA	pCi/g
FMSV 2015A	Gamma - AIP Solids pCi/g	Eu-155 MDA	5/21/2015	1.382 E-01	pCi/g
FMSV 2015A	Gamma - AIP Solids pCi/g	Pb-212 Activity	5/21/2015	<MDA	pCi/g

Location Description	Analysis	Analyte	Collection Date	Result	Units
FMSV 2015A	Gamma - AIP Solids pCi/g	Pb-212 Confidence Interval	5/21/2015	NA	pCi/g
FMSV 2015A	Gamma - AIP Solids pCi/g	Pb-212 MDA	5/21/2015	7.840 E-02	pCi/g
FMSV 2015A	Gamma - AIP Solids pCi/g	Pb-214 Activity	5/21/2015	<MDA	pCi/g
FMSV 2015A	Gamma - AIP Solids pCi/g	Pb-214 Confidence Interval	5/21/2015	NA	pCi/g
FMSV 2015A	Gamma - AIP Solids pCi/g	Pb-214 MDA	5/21/2015	7.397 E-02	pCi/g
FMSV 2015A	Gamma - AIP Solids pCi/g	Ra-226 Activity	5/21/2015	<MDA	pCi/g
FMSV 2015A	Gamma - AIP Solids pCi/g	Ra-226 Confidence Interval	5/21/2015	NA	pCi/g
FMSV 2015A	Gamma - AIP Solids pCi/g	Ra-226 MDA	5/21/2015	8.469 E-01	pCi/g
FMSV 2015A	Gamma - AIP Solids pCi/g	Ac-228 Activity	5/21/2015	<MDA	pCi/g
FMSV 2015A	Gamma - AIP Solids pCi/g	Ac-228 Confidence Interval	5/21/2015	NA	pCi/g
FMSV 2015A	Gamma - AIP Solids pCi/g	Ac-228 MDA	5/21/2015	1.425 E-01	pCi/g
FMSV 2015A	Gamma - AIP Solids pCi/g	Th-234 Activity	5/21/2015	<MDA	pCi/g
FMSV 2015A	Gamma - AIP Solids pCi/g	Th-234 Confidence Interval	5/21/2015	NA	pCi/g
FMSV 2015A	Gamma - AIP Solids pCi/g	Th-234 MDA	5/21/2015	7.458 E-01	pCi/g
FMSV 2015A	Gamma - AIP Solids pCi/g	Am-241 Activity	5/21/2015	<MDA	pCi/g
FMSV 2015A	Gamma - AIP Solids pCi/g	Am-241 Confidence Interval	5/21/2015	NA	pCi/g
FMSV 2015A	Gamma - AIP Solids pCi/g	Am-241 MDA	5/21/2015	2.376 E-01	pCi/g
FMSV 2015C	Gamma - AIP Solids pCi/g	Be-7 Activity	5/21/2015	<MDA	pCi/g
FMSV 2015C	Gamma - AIP Solids pCi/g	Be-7 Confidence Interval	5/21/2015	NA	pCi/g
FMSV 2015C	Gamma - AIP Solids pCi/g	Be-7 MDA	5/21/2015	5.886 E+00	pCi/g
FMSV 2015C	Gamma - AIP Solids pCi/g	Na-22 Activity	5/21/2015	<MDA	pCi/g
FMSV 2015C	Gamma - AIP Solids pCi/g	Na-22 Confidence Interval	5/21/2015	NA	pCi/g
FMSV 2015C	Gamma - AIP Solids pCi/g	Na-22 MDA	5/21/2015	2.872 E-02	pCi/g
FMSV 2015C	Gamma - AIP Solids pCi/g	K-40 Activity	5/21/2015	3.756 E+00	pCi/g
FMSV 2015C	Gamma - AIP Solids pCi/g	K-40 Confidence Interval	5/21/2015	4.472 E-01	pCi/g
FMSV 2015C	Gamma - AIP Solids pCi/g	K-40 MDA	5/21/2015	4.995 E-01	pCi/g
FMSV 2015C	Gamma - AIP Solids pCi/g	Mn-54 Activity	5/21/2015	<MDA	pCi/g
FMSV 2015C	Gamma - AIP Solids pCi/g	Mn-54 Confidence Interval	5/21/2015	NA	pCi/g
FMSV 2015C	Gamma - AIP Solids pCi/g	Mn-54 MDA	5/21/2015	5.084 E-02	pCi/g
FMSV 2015C	Gamma - AIP Solids pCi/g	Co-58 Activity	5/21/2015	<MDA	pCi/g
FMSV 2015C	Gamma - AIP Solids pCi/g	Co-58 Confidence Interval	5/21/2015	NA	pCi/g
FMSV 2015C	Gamma - AIP Solids pCi/g	Co-58 MDA	5/21/2015	2.873 E-01	pCi/g
FMSV 2015C	Gamma - AIP Solids pCi/g	Co-60 Activity	5/21/2015	<MDA	pCi/g
FMSV 2015C	Gamma - AIP Solids pCi/g	Co-60 Confidence Interval	5/21/2015	NA	pCi/g
FMSV 2015C	Gamma - AIP Solids pCi/g	Co-60 MDA	5/21/2015	3.411 E-02	pCi/g
FMSV 2015C	Gamma - AIP Solids pCi/g	Zn-65 Activity	5/21/2015	<MDA	pCi/g
FMSV 2015C	Gamma - AIP Solids pCi/g	Zn-65 Confidence Interval	5/21/2015	NA	pCi/g
FMSV 2015C	Gamma - AIP Solids pCi/g	Zn-65 MDA	5/21/2015	1.321 E-01	pCi/g
FMSV 2015C	Gamma - AIP Solids pCi/g	Y-88 Activity	5/21/2015	<MDA	pCi/g
FMSV 2015C	Gamma - AIP Solids pCi/g	Y-88 Confidence Interval	5/21/2015	NA	pCi/g
FMSV 2015C	Gamma - AIP Solids pCi/g	Y-88 MDA	5/21/2015	1.047 E-01	pCi/g
FMSV 2015C	Gamma - AIP Solids pCi/g	Zr-95 Activity	5/21/2015	<MDA	pCi/g
FMSV 2015C	Gamma - AIP Solids pCi/g	Zr-95 Confidence Interval	5/21/2015	NA	pCi/g
FMSV 2015C	Gamma - AIP Solids pCi/g	Zr-95 MDA	5/21/2015	7.373 E-01	pCi/g
FMSV 2015C	Gamma - AIP Solids pCi/g	Ru-103 Activity	5/21/2015	<MDA	pCi/g
FMSV 2015C	Gamma - AIP Solids pCi/g	Ru-103 Confidence Interval	5/21/2015	NA	pCi/g
FMSV 2015C	Gamma - AIP Solids pCi/g	Ru-103 MDA	5/21/2015	2.135 E+00	pCi/g
FMSV 2015C	Gamma - AIP Solids pCi/g	Sb-125 Activity	5/21/2015	<MDA	pCi/g
FMSV 2015C	Gamma - AIP Solids pCi/g	Sb-125 Confidence Interval	5/21/2015	NA	pCi/g

Location Description	Analysis	Analyte	Collection Date	Result	Units
FMSV 2015C	Gamma - AIP Solids pCi/g	Sb-125 MDA	5/21/2015	1.174 E-01	pCi/g
FMSV 2015C	Gamma - AIP Solids pCi/g	I-131 Activity	5/21/2015	BE COMMENT	pCi/g
FMSV 2015C	Gamma - AIP Solids pCi/g	I-131 Confidence Interval	5/21/2015	NA	pCi/g
FMSV 2015C	Gamma - AIP Solids pCi/g	I-131 MDA	5/21/2015	NA	pCi/g
FMSV 2015C	Gamma - AIP Solids pCi/g	Cs-134 Activity	5/21/2015	<MDA	pCi/g
FMSV 2015C	Gamma - AIP Solids pCi/g	Cs-134 Confidence Interval	5/21/2015	NA	pCi/g
FMSV 2015C	Gamma - AIP Solids pCi/g	Cs-134 MDA	5/21/2015	3.588 E-02	pCi/g
FMSV 2015C	Gamma - AIP Solids pCi/g	Cs-137 Activity	5/21/2015	<MDA	pCi/g
FMSV 2015C	Gamma - AIP Solids pCi/g	Cs-137 Confidence Interval	5/21/2015	NA	pCi/g
FMSV 2015C	Gamma - AIP Solids pCi/g	Cs-137 MDA	5/21/2015	2.865 E-02	pCi/g
FMSV 2015C	Gamma - AIP Solids pCi/g	Ce-144 Activity	5/21/2015	<MDA	pCi/g
FMSV 2015C	Gamma - AIP Solids pCi/g	Ce-144 Confidence Interval	5/21/2015	NA	pCi/g
FMSV 2015C	Gamma - AIP Solids pCi/g	Ce-144 MDA	5/21/2015	4.721 E-01	pCi/g
FMSV 2015C	Gamma - AIP Solids pCi/g	Eu-152 Activity	5/21/2015	<MDA	pCi/g
FMSV 2015C	Gamma - AIP Solids pCi/g	Eu-152 Confidence Interval	5/21/2015	NA	pCi/g
FMSV 2015C	Gamma - AIP Solids pCi/g	Eu-152 MDA	5/21/2015	9.938 E-02	pCi/g
FMSV 2015C	Gamma - AIP Solids pCi/g	Eu-154 Activity	5/21/2015	<MDA	pCi/g
FMSV 2015C	Gamma - AIP Solids pCi/g	Eu-154 Confidence Interval	5/21/2015	NA	pCi/g
FMSV 2015C	Gamma - AIP Solids pCi/g	Eu-154 MDA	5/21/2015	7.783 E-02	pCi/g
FMSV 2015C	Gamma - AIP Solids pCi/g	Eu-155 Activity	5/21/2015	<MDA	pCi/g
FMSV 2015C	Gamma - AIP Solids pCi/g	Eu-155 Confidence Interval	5/21/2015	NA	pCi/g
FMSV 2015C	Gamma - AIP Solids pCi/g	Eu-155 MDA	5/21/2015	1.393 E-01	pCi/g
FMSV 2015C	Gamma - AIP Solids pCi/g	Pb-212 Activity	5/21/2015	<MDA	pCi/g
FMSV 2015C	Gamma - AIP Solids pCi/g	Pb-212 Confidence Interval	5/21/2015	NA	pCi/g
FMSV 2015C	Gamma - AIP Solids pCi/g	Pb-212 MDA	5/21/2015	7.892 E-02	pCi/g
FMSV 2015C	Gamma - AIP Solids pCi/g	Pb-214 Activity	5/21/2015	<MDA	pCi/g
FMSV 2015C	Gamma - AIP Solids pCi/g	Pb-214 Confidence Interval	5/21/2015	NA	pCi/g
FMSV 2015C	Gamma - AIP Solids pCi/g	Pb-214 MDA	5/21/2015	7.031 E-02	pCi/g
FMSV 2015C	Gamma - AIP Solids pCi/g	Ra-226 Activity	5/21/2015	<MDA	pCi/g
FMSV 2015C	Gamma - AIP Solids pCi/g	Ra-226 Confidence Interval	5/21/2015	NA	pCi/g
FMSV 2015C	Gamma - AIP Solids pCi/g	Ra-226 MDA	5/21/2015	7.637 E-01	pCi/g
FMSV 2015C	Gamma - AIP Solids pCi/g	Ac-228 Activity	5/21/2015	<MDA	pCi/g
FMSV 2015C	Gamma - AIP Solids pCi/g	Ac-228 Confidence Interval	5/21/2015	NA	pCi/g
FMSV 2015C	Gamma - AIP Solids pCi/g	Ac-228 MDA	5/21/2015	1.383 E-01	pCi/g
FMSV 2015C	Gamma - AIP Solids pCi/g	Th-234 Activity	5/21/2015	<MDA	pCi/g
FMSV 2015C	Gamma - AIP Solids pCi/g	Th-234 Confidence Interval	5/21/2015	NA	pCi/g
FMSV 2015C	Gamma - AIP Solids pCi/g	Th-234 MDA	5/21/2015	7.535 E-01	pCi/g
FMSV 2015C	Gamma - AIP Solids pCi/g	Am-241 Activity	5/21/2015	<MDA	pCi/g
FMSV 2015C	Gamma - AIP Solids pCi/g	Am-241 Confidence Interval	5/21/2015	NA	pCi/g
FMSV 2015C	Gamma - AIP Solids pCi/g	Am-241 MDA	5/21/2015	2.362 E-01	pCi/g
FMSV 2017A	Gamma - AIP Solids pCi/g	Be-7 Activity	8/17/2015	<MDA	pCi/g
FMSV 2017A	Gamma - AIP Solids pCi/g	Be-7 Confidence Interval	8/17/2015	NA	pCi/g
FMSV 2017A	Gamma - AIP Solids pCi/g	Be-7 MDA	8/17/2015	2.474 E+00	pCi/g
FMSV 2017A	Gamma - AIP Solids pCi/g	Na-22 Activity	8/17/2015	<MDA	pCi/g
FMSV 2017A	Gamma - AIP Solids pCi/g	Na-22 Confidence Interval	8/17/2015	NA	pCi/g
FMSV 2017A	Gamma - AIP Solids pCi/g	Na-22 MDA	8/17/2015	2.908 E-02	pCi/g
FMSV 2017A	Gamma - AIP Solids pCi/g	K-40 Activity	8/17/2015	3.714 E+00	pCi/g
FMSV 2017A	Gamma - AIP Solids pCi/g	K-40 Confidence Interval	8/17/2015	4.555 E-01	pCi/g
FMSV 2017A	Gamma - AIP Solids pCi/g	K-40 MDA	8/17/2015	5.374 E-01	pCi/g

Location Description	Analysis	Analyte	Collection Date	Result	Units
FMSV 2017A	Gamma - AIP Solids pCi/g	Mn-54 Activity	8/17/2015	<MDA	pCi/g
FMSV 2017A	Gamma - AIP Solids pCi/g	Mn-54 Confidence Interval	8/17/2015	NA	pCi/g
FMSV 2017A	Gamma - AIP Solids pCi/g	Mn-54 MDA	8/17/2015	4.329 E-02	pCi/g
FMSV 2017A	Gamma - AIP Solids pCi/g	Co-58 Activity	8/17/2015	<MDA	pCi/g
FMSV 2017A	Gamma - AIP Solids pCi/g	Co-58 Confidence Interval	8/17/2015	NA	pCi/g
FMSV 2017A	Gamma - AIP Solids pCi/g	Co-58 MDA	8/17/2015	1.400 E-01	pCi/g
FMSV 2017A	Gamma - AIP Solids pCi/g	Co-60 Activity	8/17/2015	<MDA	pCi/g
FMSV 2017A	Gamma - AIP Solids pCi/g	Co-60 Confidence Interval	8/17/2015	NA	pCi/g
FMSV 2017A	Gamma - AIP Solids pCi/g	Co-60 MDA	8/17/2015	3.670 E-02	pCi/g
FMSV 2017A	Gamma - AIP Solids pCi/g	Zn-65 Activity	8/17/2015	<MDA	pCi/g
FMSV 2017A	Gamma - AIP Solids pCi/g	Zn-65 Confidence Interval	8/17/2015	NA	pCi/g
FMSV 2017A	Gamma - AIP Solids pCi/g	Zn-65 MDA	8/17/2015	1.137 E-01	pCi/g
FMSV 2017A	Gamma - AIP Solids pCi/g	Y-88 Activity	8/17/2015	<MDA	pCi/g
FMSV 2017A	Gamma - AIP Solids pCi/g	Y-88 Confidence Interval	8/17/2015	NA	pCi/g
FMSV 2017A	Gamma - AIP Solids pCi/g	Y-88 MDA	8/17/2015	7.540 E-02	pCi/g
FMSV 2017A	Gamma - AIP Solids pCi/g	Zr-95 Activity	8/17/2015	<MDA	pCi/g
FMSV 2017A	Gamma - AIP Solids pCi/g	Zr-95 Confidence Interval	8/17/2015	NA	pCi/g
FMSV 2017A	Gamma - AIP Solids pCi/g	Zr-95 MDA	8/17/2015	3.213 E-01	pCi/g
FMSV 2017A	Gamma - AIP Solids pCi/g	Ru-103 Activity	8/17/2015	<MDA	pCi/g
FMSV 2017A	Gamma - AIP Solids pCi/g	Ru-103 Confidence Interval	8/17/2015	NA	pCi/g
FMSV 2017A	Gamma - AIP Solids pCi/g	Ru-103 MDA	8/17/2015	5.659 E-01	pCi/g
FMSV 2017A	Gamma - AIP Solids pCi/g	Sb-125 Activity	8/17/2015	<MDA	pCi/g
FMSV 2017A	Gamma - AIP Solids pCi/g	Sb-125 Confidence Interval	8/17/2015	NA	pCi/g
FMSV 2017A	Gamma - AIP Solids pCi/g	Sb-125 MDA	8/17/2015	1.220 E-01	pCi/g
FMSV 2017A	Gamma - AIP Solids pCi/g	I-131 Activity	8/17/2015	EE COMMENT	pCi/g
FMSV 2017A	Gamma - AIP Solids pCi/g	I-131 Confidence Interval	8/17/2015	NA	pCi/g
FMSV 2017A	Gamma - AIP Solids pCi/g	I-131 MDA	8/17/2015	NA	pCi/g
FMSV 2017A	Gamma - AIP Solids pCi/g	Cs-134 Activity	8/17/2015	<MDA	pCi/g
FMSV 2017A	Gamma - AIP Solids pCi/g	Cs-134 Confidence Interval	8/17/2015	Not detected	pCi/g
FMSV 2017A	Gamma - AIP Solids pCi/g	Cs-134 MDA	8/17/2015	3.848 E-02	pCi/g
FMSV 2017A	Gamma - AIP Solids pCi/g	Cs-137 Activity	8/17/2015	5.079 E-01	pCi/g
FMSV 2017A	Gamma - AIP Solids pCi/g	Cs-137 Confidence Interval	8/17/2015	5.422 E-02	pCi/g
FMSV 2017A	Gamma - AIP Solids pCi/g	Cs-137 MDA	8/17/2015	3.700 E-02	pCi/g
FMSV 2017A	Gamma - AIP Solids pCi/g	Ce-144 Activity	8/17/2015	<MDA	pCi/g
FMSV 2017A	Gamma - AIP Solids pCi/g	Ce-144 Confidence Interval	8/17/2015	NA	pCi/g
FMSV 2017A	Gamma - AIP Solids pCi/g	Ce-144 MDA	8/17/2015	4.219 E-01	pCi/g
FMSV 2017A	Gamma - AIP Solids pCi/g	Eu-152 Activity	8/17/2015	<MDA	pCi/g
FMSV 2017A	Gamma - AIP Solids pCi/g	Eu-152 Confidence Interval	8/17/2015	NA	pCi/g
FMSV 2017A	Gamma - AIP Solids pCi/g	Eu-152 MDA	8/17/2015	1.134 E-01	pCi/g
FMSV 2017A	Gamma - AIP Solids pCi/g	Eu-154 Activity	8/17/2015	<MDA	pCi/g
FMSV 2017A	Gamma - AIP Solids pCi/g	Eu-154 Confidence Interval	8/17/2015	NA	pCi/g
FMSV 2017A	Gamma - AIP Solids pCi/g	Eu-154 MDA	8/17/2015	8.076 E-02	pCi/g
FMSV 2017A	Gamma - AIP Solids pCi/g	Eu-155 Activity	8/17/2015	<MDA	pCi/g
FMSV 2017A	Gamma - AIP Solids pCi/g	Eu-155 Confidence Interval	8/17/2015	NA	pCi/g
FMSV 2017A	Gamma - AIP Solids pCi/g	Eu-155 MDA	8/17/2015	1.496 E-01	pCi/g
FMSV 2017A	Gamma - AIP Solids pCi/g	Pb-212 Activity	8/17/2015	<MDA	pCi/g
FMSV 2017A	Gamma - AIP Solids pCi/g	Pb-212 Confidence Interval	8/17/2015	NA	pCi/g
FMSV 2017A	Gamma - AIP Solids pCi/g	Pb-212 MDA	8/17/2015	8.241 E-02	pCi/g
FMSV 2017A	Gamma - AIP Solids pCi/g	Pb-214 Activity	8/17/2015	<MDA	pCi/g

Location Description	Analysis	Analyte	Collection Date	Result	Units
FMSV 2017A	Gamma - AIP Solids pCi/g	Pb-214 Confidence Interval	8/17/2015	NA	pCi/g
FMSV 2017A	Gamma - AIP Solids pCi/g	Pb-214 MDA	8/17/2015	8.049 E-02	pCi/g
FMSV 2017A	Gamma - AIP Solids pCi/g	Ra-226 Activity	8/17/2015	<MDA	pCi/g
FMSV 2017A	Gamma - AIP Solids pCi/g	Ra-226 Confidence Interval	8/17/2015	NA	pCi/g
FMSV 2017A	Gamma - AIP Solids pCi/g	Ra-226 MDA	8/17/2015	9.248 E-01	pCi/g
FMSV 2017A	Gamma - AIP Solids pCi/g	Ac-228 Activity	8/17/2015	<MDA	pCi/g
FMSV 2017A	Gamma - AIP Solids pCi/g	Ac-228 Confidence Interval	8/17/2015	NA	pCi/g
FMSV 2017A	Gamma - AIP Solids pCi/g	Ac-228 MDA	8/17/2015	1.452 E-01	pCi/g
FMSV 2017A	Gamma - AIP Solids pCi/g	Th-234 Activity	8/17/2015	<MDA	pCi/g
FMSV 2017A	Gamma - AIP Solids pCi/g	Th-234 Confidence Interval	8/17/2015	NA	pCi/g
FMSV 2017A	Gamma - AIP Solids pCi/g	Th-234 MDA	8/17/2015	7.969 E-01	pCi/g
FMSV 2017A	Gamma - AIP Solids pCi/g	Am-241 Activity	8/17/2015	<MDA	pCi/g
FMSV 2017A	Gamma - AIP Solids pCi/g	Am-241 Confidence Interval	8/17/2015	NA	pCi/g
FMSV 2017A	Gamma - AIP Solids pCi/g	Am-241 MDA	8/17/2015	2.535 E-01	pCi/g
FMSV 2017C	Gamma - AIP Solids pCi/g	Be-7 Activity	8/17/2015	<MDA	pCi/g
FMSV 2017C	Gamma - AIP Solids pCi/g	Be-7 Confidence Interval	8/17/2015	NA	pCi/g
FMSV 2017C	Gamma - AIP Solids pCi/g	Be-7 MDA	8/17/2015	2.192 E+00	pCi/g
FMSV 2017C	Gamma - AIP Solids pCi/g	Na-22 Activity	8/17/2015	<MDA	pCi/g
FMSV 2017C	Gamma - AIP Solids pCi/g	Na-22 Confidence Interval	8/17/2015	NA	pCi/g
FMSV 2017C	Gamma - AIP Solids pCi/g	Na-22 MDA	8/17/2015	2.654 E-02	pCi/g
FMSV 2017C	Gamma - AIP Solids pCi/g	K-40 Activity	8/17/2015	3.777 E+00	pCi/g
FMSV 2017C	Gamma - AIP Solids pCi/g	K-40 Confidence Interval	8/17/2015	4.546 E-01	pCi/g
FMSV 2017C	Gamma - AIP Solids pCi/g	K-40 MDA	8/17/2015	5.240 E-01	pCi/g
FMSV 2017C	Gamma - AIP Solids pCi/g	Mn-54 Activity	8/17/2015	<MDA	pCi/g
FMSV 2017C	Gamma - AIP Solids pCi/g	Mn-54 Confidence Interval	8/17/2015	NA	pCi/g
FMSV 2017C	Gamma - AIP Solids pCi/g	Mn-54 MDA	8/17/2015	4.640 E-02	pCi/g
FMSV 2017C	Gamma - AIP Solids pCi/g	Co-58 Activity	8/17/2015	<MDA	pCi/g
FMSV 2017C	Gamma - AIP Solids pCi/g	Co-58 Confidence Interval	8/17/2015	NA	pCi/g
FMSV 2017C	Gamma - AIP Solids pCi/g	Co-58 MDA	8/17/2015	1.446 E-01	pCi/g
FMSV 2017C	Gamma - AIP Solids pCi/g	Co-60 Activity	8/17/2015	<MDA	pCi/g
FMSV 2017C	Gamma - AIP Solids pCi/g	Co-60 Confidence Interval	8/17/2015	NA	pCi/g
FMSV 2017C	Gamma - AIP Solids pCi/g	Co-60 MDA	8/17/2015	3.476 E-02	pCi/g
FMSV 2017C	Gamma - AIP Solids pCi/g	Zn-65 Activity	8/17/2015	<MDA	pCi/g
FMSV 2017C	Gamma - AIP Solids pCi/g	Zn-65 Confidence Interval	8/17/2015	NA	pCi/g
FMSV 2017C	Gamma - AIP Solids pCi/g	Zn-65 MDA	8/17/2015	1.186 E-01	pCi/g
FMSV 2017C	Gamma - AIP Solids pCi/g	Y-88 Activity	8/17/2015	<MDA	pCi/g
FMSV 2017C	Gamma - AIP Solids pCi/g	Y-88 Confidence Interval	8/17/2015	NA	pCi/g
FMSV 2017C	Gamma - AIP Solids pCi/g	Y-88 MDA	8/17/2015	6.857 E-02	pCi/g
FMSV 2017C	Gamma - AIP Solids pCi/g	Zr-95 Activity	8/17/2015	<MDA	pCi/g
FMSV 2017C	Gamma - AIP Solids pCi/g	Zr-95 Confidence Interval	8/17/2015	NA	pCi/g
FMSV 2017C	Gamma - AIP Solids pCi/g	Zr-95 MDA	8/17/2015	3.340 E-01	pCi/g
FMSV 2017C	Gamma - AIP Solids pCi/g	Ru-103 Activity	8/17/2015	<MDA	pCi/g
FMSV 2017C	Gamma - AIP Solids pCi/g	Ru-103 Confidence Interval	8/17/2015	NA	pCi/g
FMSV 2017C	Gamma - AIP Solids pCi/g	Ru-103 MDA	8/17/2015	5.239 E-01	pCi/g
FMSV 2017C	Gamma - AIP Solids pCi/g	Sb-125 Activity	8/17/2015	<MDA	pCi/g
FMSV 2017C	Gamma - AIP Solids pCi/g	Sb-125 Confidence Interval	8/17/2015	NA	pCi/g
FMSV 2017C	Gamma - AIP Solids pCi/g	Sb-125 MDA	8/17/2015	1.089 E-01	pCi/g
FMSV 2017C	Gamma - AIP Solids pCi/g	I-131 Activity	8/17/2015	EE COMMENT	pCi/g
FMSV 2017C	Gamma - AIP Solids pCi/g	I-131 Confidence Interval	8/17/2015	NA	pCi/g

Location Description	Analysis	Analyte	Collection Date	Result	Units
FMSV 2017C	Gamma - AIP Solids pCi/g	I-131 MDA	8/17/2015	NA	pCi/g
FMSV 2017C	Gamma - AIP Solids pCi/g	Cs-134 Activity	8/17/2015	<MDA	pCi/g
FMSV 2017C	Gamma - AIP Solids pCi/g	Cs-134 Confidence Interval	8/17/2015	NA	pCi/g
FMSV 2017C	Gamma - AIP Solids pCi/g	Cs-134 MDA	8/17/2015	3.583 E-02	pCi/g
FMSV 2017C	Gamma - AIP Solids pCi/g	Cs-137 Activity	8/17/2015	<MDA	pCi/g
FMSV 2017C	Gamma - AIP Solids pCi/g	Cs-137 Confidence Interval	8/17/2015	NA	pCi/g
FMSV 2017C	Gamma - AIP Solids pCi/g	Cs-137 MDA	8/17/2015	2.958 E-02	pCi/g
FMSV 2017C	Gamma - AIP Solids pCi/g	Ce-144 Activity	8/17/2015	<MDA	pCi/g
FMSV 2017C	Gamma - AIP Solids pCi/g	Ce-144 Confidence Interval	8/17/2015	NA	pCi/g
FMSV 2017C	Gamma - AIP Solids pCi/g	Ce-144 MDA	8/17/2015	4.034 E-01	pCi/g
FMSV 2017C	Gamma - AIP Solids pCi/g	Eu-152 Activity	8/17/2015	<MDA	pCi/g
FMSV 2017C	Gamma - AIP Solids pCi/g	Eu-152 Confidence Interval	8/17/2015	NA	pCi/g
FMSV 2017C	Gamma - AIP Solids pCi/g	Eu-152 MDA	8/17/2015	1.045 E-01	pCi/g
FMSV 2017C	Gamma - AIP Solids pCi/g	Eu-154 Activity	8/17/2015	<MDA	pCi/g
FMSV 2017C	Gamma - AIP Solids pCi/g	Eu-154 Confidence Interval	8/17/2015	NA	pCi/g
FMSV 2017C	Gamma - AIP Solids pCi/g	Eu-154 MDA	8/17/2015	7.788 E-02	pCi/g
FMSV 2017C	Gamma - AIP Solids pCi/g	Eu-155 Activity	8/17/2015	<MDA	pCi/g
FMSV 2017C	Gamma - AIP Solids pCi/g	Eu-155 Confidence Interval	8/17/2015	NA	pCi/g
FMSV 2017C	Gamma - AIP Solids pCi/g	Eu-155 MDA	8/17/2015	1.415 E-01	pCi/g
FMSV 2017C	Gamma - AIP Solids pCi/g	Pb-212 Activity	8/17/2015	<MDA	pCi/g
FMSV 2017C	Gamma - AIP Solids pCi/g	Pb-212 Confidence Interval	8/17/2015	NA	pCi/g
FMSV 2017C	Gamma - AIP Solids pCi/g	Pb-212 MDA	8/17/2015	8.152 E-02	pCi/g
FMSV 2017C	Gamma - AIP Solids pCi/g	Pb-214 Activity	8/17/2015	<MDA	pCi/g
FMSV 2017C	Gamma - AIP Solids pCi/g	Pb-214 Confidence Interval	8/17/2015	NA	pCi/g
FMSV 2017C	Gamma - AIP Solids pCi/g	Pb-214 MDA	8/17/2015	7.736 E-02	pCi/g
FMSV 2017C	Gamma - AIP Solids pCi/g	Ra-226 Activity	8/17/2015	<MDA	pCi/g
FMSV 2017C	Gamma - AIP Solids pCi/g	Ra-226 Confidence Interval	8/17/2015	NA	pCi/g
FMSV 2017C	Gamma - AIP Solids pCi/g	Ra-226 MDA	8/17/2015	8.673 E-01	pCi/g
FMSV 2017C	Gamma - AIP Solids pCi/g	Ac-228 Activity	8/17/2015	<MDA	pCi/g
FMSV 2017C	Gamma - AIP Solids pCi/g	Ac-228 Confidence Interval	8/17/2015	NA	pCi/g
FMSV 2017C	Gamma - AIP Solids pCi/g	Ac-228 MDA	8/17/2015	1.537 E-01	pCi/g
FMSV 2017C	Gamma - AIP Solids pCi/g	Th-234 Activity	8/17/2015	<MDA	pCi/g
FMSV 2017C	Gamma - AIP Solids pCi/g	Th-234 Confidence Interval	8/17/2015	NA	pCi/g
FMSV 2017C	Gamma - AIP Solids pCi/g	Th-234 MDA	8/17/2015	7.555 E-01	pCi/g
FMSV 2017C	Gamma - AIP Solids pCi/g	Am-241 Activity	8/17/2015	<MDA	pCi/g
FMSV 2017C	Gamma - AIP Solids pCi/g	Am-241 Confidence Interval	8/17/2015	NA	pCi/g
FMSV 2017C	Gamma - AIP Solids pCi/g	Am-241 MDA	8/17/2015	2.478 E-01	pCi/g
FMSV 2020A	Gamma - AIP Solids pCi/g	Be-7 Activity	7/1/2015	<MDA	pCi/g
FMSV 2020A	Gamma - AIP Solids pCi/g	Be-7 Confidence Interval	7/1/2015	NA	pCi/g
FMSV 2020A	Gamma - AIP Solids pCi/g	Be-7 MDA	7/1/2015	4.285 E+00	pCi/g
FMSV 2020A	Gamma - AIP Solids pCi/g	Na-22 Activity	7/1/2015	<MDA	pCi/g
FMSV 2020A	Gamma - AIP Solids pCi/g	Na-22 Confidence Interval	7/1/2015	NA	pCi/g
FMSV 2020A	Gamma - AIP Solids pCi/g	Na-22 MDA	7/1/2015	2.967 E-02	pCi/g
FMSV 2020A	Gamma - AIP Solids pCi/g	K-40 Activity	7/1/2015	3.830 E+00	pCi/g
FMSV 2020A	Gamma - AIP Solids pCi/g	K-40 Confidence Interval	7/1/2015	4.638 E-01	pCi/g
FMSV 2020A	Gamma - AIP Solids pCi/g	K-40 MDA	7/1/2015	5.386 E-01	pCi/g
FMSV 2020A	Gamma - AIP Solids pCi/g	Mn-54 Activity	7/1/2015	<MDA	pCi/g
FMSV 2020A	Gamma - AIP Solids pCi/g	Mn-54 Confidence Interval	7/1/2015	NA	pCi/g
FMSV 2020A	Gamma - AIP Solids pCi/g	Mn-54 MDA	7/1/2015	4.944 E-02	pCi/g

Location Description	Analysis	Analyte	Collection Date	Result	Units
FMSV 2020A	Gamma - AIP Solids pCi/g	Co-58 Activity	7/1/2015	<MDA	pCi/g
FMSV 2020A	Gamma - AIP Solids pCi/g	Co-58 Confidence Interval	7/1/2015	NA	pCi/g
FMSV 2020A	Gamma - AIP Solids pCi/g	Co-58 MDA	7/1/2015	2.483 E-01	pCi/g
FMSV 2020A	Gamma - AIP Solids pCi/g	Co-60 Activity	7/1/2015	<MDA	pCi/g
FMSV 2020A	Gamma - AIP Solids pCi/g	Co-60 Confidence Interval	7/1/2015	NA	pCi/g
FMSV 2020A	Gamma - AIP Solids pCi/g	Co-60 MDA	7/1/2015	3.546 E-02	pCi/g
FMSV 2020A	Gamma - AIP Solids pCi/g	Zn-65 Activity	7/1/2015	<MDA	pCi/g
FMSV 2020A	Gamma - AIP Solids pCi/g	Zn-65 Confidence Interval	7/1/2015	NA	pCi/g
FMSV 2020A	Gamma - AIP Solids pCi/g	Zn-65 MDA	7/1/2015	1.341 E-01	pCi/g
FMSV 2020A	Gamma - AIP Solids pCi/g	Y-88 Activity	7/1/2015	<MDA	pCi/g
FMSV 2020A	Gamma - AIP Solids pCi/g	Y-88 Confidence Interval	7/1/2015	NA	pCi/g
FMSV 2020A	Gamma - AIP Solids pCi/g	Y-88 MDA	7/1/2015	9.000 E-02	pCi/g
FMSV 2020A	Gamma - AIP Solids pCi/g	Zr-95 Activity	7/1/2015	<MDA	pCi/g
FMSV 2020A	Gamma - AIP Solids pCi/g	Zr-95 Confidence Interval	7/1/2015	NA	pCi/g
FMSV 2020A	Gamma - AIP Solids pCi/g	Zr-95 MDA	7/1/2015	5.502 E-01	pCi/g
FMSV 2020A	Gamma - AIP Solids pCi/g	Ru-103 Activity	7/1/2015	<MDA	pCi/g
FMSV 2020A	Gamma - AIP Solids pCi/g	Ru-103 Confidence Interval	7/1/2015	NA	pCi/g
FMSV 2020A	Gamma - AIP Solids pCi/g	Ru-103 MDA	7/1/2015	1.330 E+00	pCi/g
FMSV 2020A	Gamma - AIP Solids pCi/g	Sb-125 Activity	7/1/2015	<MDA	pCi/g
FMSV 2020A	Gamma - AIP Solids pCi/g	Sb-125 Confidence Interval	7/1/2015	NA	pCi/g
FMSV 2020A	Gamma - AIP Solids pCi/g	Sb-125 MDA	7/1/2015	1.150 E-01	pCi/g
FMSV 2020A	Gamma - AIP Solids pCi/g	I-131 Activity	7/1/2015	EE COMMENT	pCi/g
FMSV 2020A	Gamma - AIP Solids pCi/g	I-131 Confidence Interval	7/1/2015	NA	pCi/g
FMSV 2020A	Gamma - AIP Solids pCi/g	I-131 MDA	7/1/2015	NA	pCi/g
FMSV 2020A	Gamma - AIP Solids pCi/g	Cs-134 Activity	7/1/2015	<MDA	pCi/g
FMSV 2020A	Gamma - AIP Solids pCi/g	Cs-134 Confidence Interval	7/1/2015	NA	pCi/g
FMSV 2020A	Gamma - AIP Solids pCi/g	Cs-134 MDA	7/1/2015	3.838 E-02	pCi/g
FMSV 2020A	Gamma - AIP Solids pCi/g	Cs-137 Activity	7/1/2015	4.331 E-02	pCi/g
FMSV 2020A	Gamma - AIP Solids pCi/g	Cs-137 Confidence Interval	7/1/2015	1.636 E-02	pCi/g
FMSV 2020A	Gamma - AIP Solids pCi/g	Cs-137 MDA	7/1/2015	3.424 E-02	pCi/g
FMSV 2020A	Gamma - AIP Solids pCi/g	Ce-144 Activity	7/1/2015	<MDA	pCi/g
FMSV 2020A	Gamma - AIP Solids pCi/g	Ce-144 Confidence Interval	7/1/2015	NA	pCi/g
FMSV 2020A	Gamma - AIP Solids pCi/g	Ce-144 MDA	7/1/2015	4.649 E-01	pCi/g
FMSV 2020A	Gamma - AIP Solids pCi/g	Eu-152 Activity	7/1/2015	<MDA	pCi/g
FMSV 2020A	Gamma - AIP Solids pCi/g	Eu-152 Confidence Interval	7/1/2015	NA	pCi/g
FMSV 2020A	Gamma - AIP Solids pCi/g	Eu-152 MDA	7/1/2015	1.101 E-01	pCi/g
FMSV 2020A	Gamma - AIP Solids pCi/g	Eu-154 Activity	7/1/2015	<MDA	pCi/g
FMSV 2020A	Gamma - AIP Solids pCi/g	Eu-154 Confidence Interval	7/1/2015	NA	pCi/g
FMSV 2020A	Gamma - AIP Solids pCi/g	Eu-154 MDA	7/1/2015	8.063 E-02	pCi/g
FMSV 2020A	Gamma - AIP Solids pCi/g	Eu-155 Activity	7/1/2015	<MDA	pCi/g
FMSV 2020A	Gamma - AIP Solids pCi/g	Eu-155 Confidence Interval	7/1/2015	NA	pCi/g
FMSV 2020A	Gamma - AIP Solids pCi/g	Eu-155 MDA	7/1/2015	1.473 E-01	pCi/g
FMSV 2020A	Gamma - AIP Solids pCi/g	Pb-212 Activity	7/1/2015	<MDA	pCi/g
FMSV 2020A	Gamma - AIP Solids pCi/g	Pb-212 Confidence Interval	7/1/2015	NA	pCi/g
FMSV 2020A	Gamma - AIP Solids pCi/g	Pb-212 MDA	7/1/2015	8.223 E-02	pCi/g
FMSV 2020A	Gamma - AIP Solids pCi/g	Pb-214 Activity	7/1/2015	<MDA	pCi/g
FMSV 2020A	Gamma - AIP Solids pCi/g	Pb-214 Confidence Interval	7/1/2015	NA	pCi/g
FMSV 2020A	Gamma - AIP Solids pCi/g	Pb-214 MDA	7/1/2015	7.783 E-02	pCi/g
FMSV 2020A	Gamma - AIP Solids pCi/g	Ra-226 Activity	7/1/2015	<MDA	pCi/g



Location Description	Analysis	Analyte	Collection Date	Result	Units
FMSV 2020A	Gamma - AIP Solids pCi/g	Ra-226 Confidence Interval	7/1/2015	NA	pCi/g
FMSV 2020A	Gamma - AIP Solids pCi/g	Ra-226 MDA	7/1/2015	8.986 E-01	pCi/g
FMSV 2020A	Gamma - AIP Solids pCi/g	Ac-228 Activity	7/1/2015	<MDA	pCi/g
FMSV 2020A	Gamma - AIP Solids pCi/g	Ac-228 Confidence Interval	7/1/2015	NA	pCi/g
FMSV 2020A	Gamma - AIP Solids pCi/g	Ac-228 MDA	7/1/2015	1.422 E-01	pCi/g
FMSV 2020A	Gamma - AIP Solids pCi/g	Th-234 Activity	7/1/2015	<MDA	pCi/g
FMSV 2020A	Gamma - AIP Solids pCi/g	Th-234 Confidence Interval	7/1/2015	NA	pCi/g
FMSV 2020A	Gamma - AIP Solids pCi/g	Th-234 MDA	7/1/2015	7.953 E-01	pCi/g
FMSV 2020A	Gamma - AIP Solids pCi/g	Am-241 Activity	7/1/2015	<MDA	pCi/g
FMSV 2020A	Gamma - AIP Solids pCi/g	Am-241 Confidence Interval	7/1/2015	NA	pCi/g
FMSV 2020A	Gamma - AIP Solids pCi/g	Am-241 MDA	7/1/2015	2.530 E-01	pCi/g
FMSV 2020C	Gamma - AIP Solids pCi/g	Be-7 Activity	7/1/2015	<MDA	pCi/g
FMSV 2020C	Gamma - AIP Solids pCi/g	Be-7 Confidence Interval	7/1/2015	NA	pCi/g
FMSV 2020C	Gamma - AIP Solids pCi/g	Be-7 MDA	7/1/2015	4.139 E+00	pCi/g
FMSV 2020C	Gamma - AIP Solids pCi/g	Na-22 Activity	7/1/2015	<MDA	pCi/g
FMSV 2020C	Gamma - AIP Solids pCi/g	Na-22 Confidence Interval	7/1/2015	NA	pCi/g
FMSV 2020C	Gamma - AIP Solids pCi/g	Na-22 MDA	7/1/2015	2.919 E-02	pCi/g
FMSV 2020C	Gamma - AIP Solids pCi/g	K-40 Activity	7/1/2015	3.173 E+00	pCi/g
FMSV 2020C	Gamma - AIP Solids pCi/g	K-40 Confidence Interval	7/1/2015	4.143 E-01	pCi/g
FMSV 2020C	Gamma - AIP Solids pCi/g	K-40 MDA	7/1/2015	5.396 E-01	pCi/g
FMSV 2020C	Gamma - AIP Solids pCi/g	Mn-54 Activity	7/1/2015	<MDA	pCi/g
FMSV 2020C	Gamma - AIP Solids pCi/g	Mn-54 Confidence Interval	7/1/2015	NA	pCi/g
FMSV 2020C	Gamma - AIP Solids pCi/g	Mn-54 MDA	7/1/2015	5.164 E-02	pCi/g
FMSV 2020C	Gamma - AIP Solids pCi/g	Co-58 Activity	7/1/2015	<MDA	pCi/g
FMSV 2020C	Gamma - AIP Solids pCi/g	Co-58 Confidence Interval	7/1/2015	NA	pCi/g
FMSV 2020C	Gamma - AIP Solids pCi/g	Co-58 MDA	7/1/2015	2.343 E-01	pCi/g
FMSV 2020C	Gamma - AIP Solids pCi/g	Co-60 Activity	7/1/2015	<MDA	pCi/g
FMSV 2020C	Gamma - AIP Solids pCi/g	Co-60 Confidence Interval	7/1/2015	NA	pCi/g
FMSV 2020C	Gamma - AIP Solids pCi/g	Co-60 MDA	7/1/2015	3.504 E-02	pCi/g
FMSV 2020C	Gamma - AIP Solids pCi/g	Zn-65 Activity	7/1/2015	<MDA	pCi/g
FMSV 2020C	Gamma - AIP Solids pCi/g	Zn-65 Confidence Interval	7/1/2015	NA	pCi/g
FMSV 2020C	Gamma - AIP Solids pCi/g	Zn-65 MDA	7/1/2015	1.342 E-01	pCi/g
FMSV 2020C	Gamma - AIP Solids pCi/g	Y-88 Activity	7/1/2015	<MDA	pCi/g
FMSV 2020C	Gamma - AIP Solids pCi/g	Y-88 Confidence Interval	7/1/2015	NA	pCi/g
FMSV 2020C	Gamma - AIP Solids pCi/g	Y-88 MDA	7/1/2015	1.028 E-01	pCi/g
FMSV 2020C	Gamma - AIP Solids pCi/g	Zr-95 Activity	7/1/2015	<MDA	pCi/g
FMSV 2020C	Gamma - AIP Solids pCi/g	Zr-95 Confidence Interval	7/1/2015	NA	pCi/g
FMSV 2020C	Gamma - AIP Solids pCi/g	Zr-95 MDA	7/1/2015	5.099 E-01	pCi/g
FMSV 2020C	Gamma - AIP Solids pCi/g	Ru-103 Activity	7/1/2015	<MDA	pCi/g
FMSV 2020C	Gamma - AIP Solids pCi/g	Ru-103 Confidence Interval	7/1/2015	NA	pCi/g
FMSV 2020C	Gamma - AIP Solids pCi/g	Ru-103 MDA	7/1/2015	1.257 E+00	pCi/g
FMSV 2020C	Gamma - AIP Solids pCi/g	Sb-125 Activity	7/1/2015	<MDA	pCi/g
FMSV 2020C	Gamma - AIP Solids pCi/g	Sb-125 Confidence Interval	7/1/2015	NA	pCi/g
FMSV 2020C	Gamma - AIP Solids pCi/g	Sb-125 MDA	7/1/2015	1.156 E-01	pCi/g
FMSV 2020C	Gamma - AIP Solids pCi/g	I-131 Activity	7/1/2015	EE COMMENT	pCi/g
FMSV 2020C	Gamma - AIP Solids pCi/g	I-131 Confidence Interval	7/1/2015	NA	pCi/g
FMSV 2020C	Gamma - AIP Solids pCi/g	I-131 MDA	7/1/2015	NA	pCi/g
FMSV 2020C	Gamma - AIP Solids pCi/g	Cs-134 Activity	7/1/2015	<MDA	pCi/g
FMSV 2020C	Gamma - AIP Solids pCi/g	Cs-134 Confidence Interval	7/1/2015	NA	pCi/g

Location Description	Analysis	Analyte	Collection Date	Result	Units
FMSV 2020C	Gamma - AIP Solids pCi/g	Cs-134 MDA	7/1/2015	3.694 E-02	pCi/g
FMSV 2020C	Gamma - AIP Solids pCi/g	Cs-137 Activity	7/1/2015	<MDA	pCi/g
FMSV 2020C	Gamma - AIP Solids pCi/g	Cs-137 Confidence Interval	7/1/2015	NA	pCi/g
FMSV 2020C	Gamma - AIP Solids pCi/g	Cs-137 MDA	7/1/2015	2.909 E-02	pCi/g
FMSV 2020C	Gamma - AIP Solids pCi/g	Ce-144 Activity	7/1/2015	<MDA	pCi/g
FMSV 2020C	Gamma - AIP Solids pCi/g	Ce-144 Confidence Interval	7/1/2015	NA	pCi/g
FMSV 2020C	Gamma - AIP Solids pCi/g	Ce-144 MDA	7/1/2015	4.534 E-01	pCi/g
FMSV 2020C	Gamma - AIP Solids pCi/g	Eu-152 Activity	7/1/2015	<MDA	pCi/g
FMSV 2020C	Gamma - AIP Solids pCi/g	Eu-152 Confidence Interval	7/1/2015	NA	pCi/g
FMSV 2020C	Gamma - AIP Solids pCi/g	Eu-152 MDA	7/1/2015	1.117 E-01	pCi/g
FMSV 2020C	Gamma - AIP Solids pCi/g	Eu-154 Activity	7/1/2015	<MDA	pCi/g
FMSV 2020C	Gamma - AIP Solids pCi/g	Eu-154 Confidence Interval	7/1/2015	NA	pCi/g
FMSV 2020C	Gamma - AIP Solids pCi/g	Eu-154 MDA	7/1/2015	7.928 E-02	pCi/g
FMSV 2020C	Gamma - AIP Solids pCi/g	Eu-155 Activity	7/1/2015	<MDA	pCi/g
FMSV 2020C	Gamma - AIP Solids pCi/g	Eu-155 Confidence Interval	7/1/2015	NA	pCi/g
FMSV 2020C	Gamma - AIP Solids pCi/g	Eu-155 MDA	7/1/2015	1.414 E-01	pCi/g
FMSV 2020C	Gamma - AIP Solids pCi/g	Pb-212 Activity	7/1/2015	<MDA	pCi/g
FMSV 2020C	Gamma - AIP Solids pCi/g	Pb-212 Confidence Interval	7/1/2015	NA	pCi/g
FMSV 2020C	Gamma - AIP Solids pCi/g	Pb-212 MDA	7/1/2015	8.227 E-02	pCi/g
FMSV 2020C	Gamma - AIP Solids pCi/g	Pb-214 Activity	7/1/2015	<MDA	pCi/g
FMSV 2020C	Gamma - AIP Solids pCi/g	Pb-214 Confidence Interval	7/1/2015	NA	pCi/g
FMSV 2020C	Gamma - AIP Solids pCi/g	Pb-214 MDA	7/1/2015	7.454 E-02	pCi/g
FMSV 2020C	Gamma - AIP Solids pCi/g	Ra-226 Activity	7/1/2015	<MDA	pCi/g
FMSV 2020C	Gamma - AIP Solids pCi/g	Ra-226 Confidence Interval	7/1/2015	NA	pCi/g
FMSV 2020C	Gamma - AIP Solids pCi/g	Ra-226 MDA	7/1/2015	8.588 E-01	pCi/g
FMSV 2020C	Gamma - AIP Solids pCi/g	Ac-228 Activity	7/1/2015	<MDA	pCi/g
FMSV 2020C	Gamma - AIP Solids pCi/g	Ac-228 Confidence Interval	7/1/2015	NA	pCi/g
FMSV 2020C	Gamma - AIP Solids pCi/g	Ac-228 MDA	7/1/2015	1.253 E-01	pCi/g
FMSV 2020C	Gamma - AIP Solids pCi/g	Th-234 Activity	7/1/2015	<MDA	pCi/g
FMSV 2020C	Gamma - AIP Solids pCi/g	Th-234 Confidence Interval	7/1/2015	NA	pCi/g
FMSV 2020C	Gamma - AIP Solids pCi/g	Th-234 MDA	7/1/2015	7.703 E-01	pCi/g
FMSV 2020C	Gamma - AIP Solids pCi/g	Am-241 Activity	7/1/2015	<MDA	pCi/g
FMSV 2020C	Gamma - AIP Solids pCi/g	Am-241 Confidence Interval	7/1/2015	NA	pCi/g
FMSV 2020C	Gamma - AIP Solids pCi/g	Am-241 MDA	7/1/2015	2.551 E-01	pCi/g
FMSV 118A	Gamma - AIP Solids pCi/g	Be-7 Activity	6/11/2015	<MDA	pCi/g
FMSV 118A	Gamma - AIP Solids pCi/g	Be-7 Confidence Interval	6/11/2015	NA	pCi/g
FMSV 118A	Gamma - AIP Solids pCi/g	Be-7 MDA	6/11/2015	5.567 E+00	pCi/g
FMSV 118A	Gamma - AIP Solids pCi/g	Na-22 Activity	6/11/2015	<MDA	pCi/g
FMSV 118A	Gamma - AIP Solids pCi/g	Na-22 Confidence Interval	6/11/2015	NA	pCi/g
FMSV 118A	Gamma - AIP Solids pCi/g	Na-22 MDA	6/11/2015	2.892 E-02	pCi/g
FMSV 118A	Gamma - AIP Solids pCi/g	K-40 Activity	6/11/2015	3.528 E+00	pCi/g
FMSV 118A	Gamma - AIP Solids pCi/g	K-40 Confidence Interval	6/11/2015	4.436 E-01	pCi/g
FMSV 118A	Gamma - AIP Solids pCi/g	K-40 MDA	6/11/2015	5.504 E-01	pCi/g
FMSV 118A	Gamma - AIP Solids pCi/g	Mn-54 Activity	6/11/2015	<MDA	pCi/g
FMSV 118A	Gamma - AIP Solids pCi/g	Mn-54 Confidence Interval	6/11/2015	NA	pCi/g
FMSV 118A	Gamma - AIP Solids pCi/g	Mn-54 MDA	6/11/2015	5.330 E-02	pCi/g
FMSV 118A	Gamma - AIP Solids pCi/g	Co-58 Activity	6/11/2015	<MDA	pCi/g
FMSV 118A	Gamma - AIP Solids pCi/g	Co-58 Confidence Interval	6/11/2015	NA	pCi/g
FMSV 118A	Gamma - AIP Solids pCi/g	Co-58 MDA	6/11/2015	2.721 E-01	pCi/g

Location Description	Analysis	Analyte	Collection Date	Result	Units
FMSV 118A	Gamma - AIP Solids pCi/g	Co-60 Activity	6/11/2015	<MDA	pCi/g
FMSV 118A	Gamma - AIP Solids pCi/g	Co-60 Confidence Interval	6/11/2015	NA	pCi/g
FMSV 118A	Gamma - AIP Solids pCi/g	Co-60 MDA	6/11/2015	3.785 E-02	pCi/g
FMSV 118A	Gamma - AIP Solids pCi/g	Zn-65 Activity	6/11/2015	<MDA	pCi/g
FMSV 118A	Gamma - AIP Solids pCi/g	Zn-65 Confidence Interval	6/11/2015	NA	pCi/g
FMSV 118A	Gamma - AIP Solids pCi/g	Zn-65 MDA	6/11/2015	1.350 E-01	pCi/g
FMSV 118A	Gamma - AIP Solids pCi/g	Y-88 Activity	6/11/2015	<MDA	pCi/g
FMSV 118A	Gamma - AIP Solids pCi/g	Y-88 Confidence Interval	6/11/2015	NA	pCi/g
FMSV 118A	Gamma - AIP Solids pCi/g	Y-88 MDA	6/11/2015	1.149 E-01	pCi/g
FMSV 118A	Gamma - AIP Solids pCi/g	Zr-95 Activity	6/11/2015	<MDA	pCi/g
FMSV 118A	Gamma - AIP Solids pCi/g	Zr-95 Confidence Interval	6/11/2015	NA	pCi/g
FMSV 118A	Gamma - AIP Solids pCi/g	Zr-95 MDA	6/11/2015	6.640 E-01	pCi/g
FMSV 118A	Gamma - AIP Solids pCi/g	Ru-103 Activity	6/11/2015	<MDA	pCi/g
FMSV 118A	Gamma - AIP Solids pCi/g	Ru-103 Confidence Interval	6/11/2015	NA	pCi/g
FMSV 118A	Gamma - AIP Solids pCi/g	Ru-103 MDA	6/11/2015	1.902 E+00	pCi/g
FMSV 118A	Gamma - AIP Solids pCi/g	Sb-125 Activity	6/11/2015	<MDA	pCi/g
FMSV 118A	Gamma - AIP Solids pCi/g	Sb-125 Confidence Interval	6/11/2015	NA	pCi/g
FMSV 118A	Gamma - AIP Solids pCi/g	Sb-125 MDA	6/11/2015	1.128 E-01	pCi/g
FMSV 118A	Gamma - AIP Solids pCi/g	I-131 Activity	6/11/2015	EE COMMENT	pCi/g
FMSV 118A	Gamma - AIP Solids pCi/g	I-131 Confidence Interval	6/11/2015	NA	pCi/g
FMSV 118A	Gamma - AIP Solids pCi/g	I-131 MDA	6/11/2015	NA	pCi/g
FMSV 118A	Gamma - AIP Solids pCi/g	Cs-134 Activity	6/11/2015	<MDA	pCi/g
FMSV 118A	Gamma - AIP Solids pCi/g	Cs-134 Confidence Interval	6/11/2015	NA	pCi/g
FMSV 118A	Gamma - AIP Solids pCi/g	Cs-134 MDA	6/11/2015	3.869 E-02	pCi/g
FMSV 118A	Gamma - AIP Solids pCi/g	Cs-137 Activity	6/11/2015	4.333 E-02	pCi/g
FMSV 118A	Gamma - AIP Solids pCi/g	Cs-137 Confidence Interval	6/11/2015	1.620 E-02	pCi/g
FMSV 118A	Gamma - AIP Solids pCi/g	Cs-137 MDA	6/11/2015	3.383 E-02	pCi/g
FMSV 118A	Gamma - AIP Solids pCi/g	Ce-144 Activity	6/11/2015	<MDA	pCi/g
FMSV 118A	Gamma - AIP Solids pCi/g	Ce-144 Confidence Interval	6/11/2015	NA	pCi/g
FMSV 118A	Gamma - AIP Solids pCi/g	Ce-144 MDA	6/11/2015	5.038 E-01	pCi/g
FMSV 118A	Gamma - AIP Solids pCi/g	Eu-152 Activity	6/11/2015	<MDA	pCi/g
FMSV 118A	Gamma - AIP Solids pCi/g	Eu-152 Confidence Interval	6/11/2015	NA	pCi/g
FMSV 118A	Gamma - AIP Solids pCi/g	Eu-152 MDA	6/11/2015	1.102 E-01	pCi/g
FMSV 118A	Gamma - AIP Solids pCi/g	Eu-154 Activity	6/11/2015	<MDA	pCi/g
FMSV 118A	Gamma - AIP Solids pCi/g	Eu-154 Confidence Interval	6/11/2015	NA	pCi/g
FMSV 118A	Gamma - AIP Solids pCi/g	Eu-154 MDA	6/11/2015	7.936 E-02	pCi/g
FMSV 118A	Gamma - AIP Solids pCi/g	Eu-155 Activity	6/11/2015	<MDA	pCi/g
FMSV 118A	Gamma - AIP Solids pCi/g	Eu-155 Confidence Interval	6/11/2015	NA	pCi/g
FMSV 118A	Gamma - AIP Solids pCi/g	Eu-155 MDA	6/11/2015	1.470 E-01	pCi/g
FMSV 118A	Gamma - AIP Solids pCi/g	Pb-212 Activity	6/11/2015	<MDA	pCi/g
FMSV 118A	Gamma - AIP Solids pCi/g	Pb-212 Confidence Interval	6/11/2015	NA	pCi/g
FMSV 118A	Gamma - AIP Solids pCi/g	Pb-212 MDA	6/11/2015	8.028 E-02	pCi/g
FMSV 118A	Gamma - AIP Solids pCi/g	Pb-214 Activity	6/11/2015	<MDA	pCi/g
FMSV 118A	Gamma - AIP Solids pCi/g	Pb-214 Confidence Interval	6/11/2015	NA	pCi/g
FMSV 118A	Gamma - AIP Solids pCi/g	Pb-214 MDA	6/11/2015	7.819 E-02	pCi/g
FMSV 118A	Gamma - AIP Solids pCi/g	Ra-226 Activity	6/11/2015	<MDA	pCi/g
FMSV 118A	Gamma - AIP Solids pCi/g	Ra-226 Confidence Interval	6/11/2015	NA	pCi/g
FMSV 118A	Gamma - AIP Solids pCi/g	Ra-226 MDA	6/11/2015	8.936 E-01	pCi/g
FMSV 118A	Gamma - AIP Solids pCi/g	Ac-228 Activity	6/11/2015	<MDA	pCi/g

Location Description	Analysis	Analyte	Collection Date	Result	Units
FMSV 118A	Gamma - AIP Solids pCi/g	Ac-228 Confidence Interval	6/11/2015	NA	pCi/g
FMSV 118A	Gamma - AIP Solids pCi/g	Ac-228 MDA	6/11/2015	1.537 E-01	pCi/g
FMSV 118A	Gamma - AIP Solids pCi/g	Th-234 Activity	6/11/2015	<MDA	pCi/g
FMSV 118A	Gamma - AIP Solids pCi/g	Th-234 Confidence Interval	6/11/2015	NA	pCi/g
FMSV 118A	Gamma - AIP Solids pCi/g	Th-234 MDA	6/11/2015	7.806 E-01	pCi/g
FMSV 118A	Gamma - AIP Solids pCi/g	Am-241 Activity	6/11/2015	<MDA	pCi/g
FMSV 118A	Gamma - AIP Solids pCi/g	Am-241 Confidence Interval	6/11/2015	NA	pCi/g
FMSV 118A	Gamma - AIP Solids pCi/g	Am-241 MDA	6/11/2015	2.494 E-01	pCi/g
FMSV 118C	Gamma - AIP Solids pCi/g	Be-7 Activity	6/11/2015	<MDA	pCi/g
FMSV 118C	Gamma - AIP Solids pCi/g	Be-7 Confidence Interval	6/11/2015	NA	pCi/g
FMSV 118C	Gamma - AIP Solids pCi/g	Be-7 MDA	6/11/2015	5.234 E+00	pCi/g
FMSV 118C	Gamma - AIP Solids pCi/g	Na-22 Activity	6/11/2015	<MDA	pCi/g
FMSV 118C	Gamma - AIP Solids pCi/g	Na-22 Confidence Interval	6/11/2015	NA	pCi/g
FMSV 118C	Gamma - AIP Solids pCi/g	Na-22 MDA	6/11/2015	2.889 E-02	pCi/g
FMSV 118C	Gamma - AIP Solids pCi/g	K-40 Activity	6/11/2015	3.881 E+00	pCi/g
FMSV 118C	Gamma - AIP Solids pCi/g	K-40 Confidence Interval	6/11/2015	4.628 E-01	pCi/g
FMSV 118C	Gamma - AIP Solids pCi/g	K-40 MDA	6/11/2015	5.239 E-01	pCi/g
FMSV 118C	Gamma - AIP Solids pCi/g	Mn-54 Activity	6/11/2015	<MDA	pCi/g
FMSV 118C	Gamma - AIP Solids pCi/g	Mn-54 Confidence Interval	6/11/2015	NA	pCi/g
FMSV 118C	Gamma - AIP Solids pCi/g	Mn-54 MDA	6/11/2015	4.931 E-02	pCi/g
FMSV 118C	Gamma - AIP Solids pCi/g	Co-58 Activity	6/11/2015	<MDA	pCi/g
FMSV 118C	Gamma - AIP Solids pCi/g	Co-58 Confidence Interval	6/11/2015	NA	pCi/g
FMSV 118C	Gamma - AIP Solids pCi/g	Co-58 MDA	6/11/2015	2.813 E-01	pCi/g
FMSV 118C	Gamma - AIP Solids pCi/g	Co-60 Activity	6/11/2015	<MDA	pCi/g
FMSV 118C	Gamma - AIP Solids pCi/g	Co-60 Confidence Interval	6/11/2015	NA	pCi/g
FMSV 118C	Gamma - AIP Solids pCi/g	Co-60 MDA	6/11/2015	3.593 E-02	pCi/g
FMSV 118C	Gamma - AIP Solids pCi/g	Zn-65 Activity	6/11/2015	<MDA	pCi/g
FMSV 118C	Gamma - AIP Solids pCi/g	Zn-65 Confidence Interval	6/11/2015	NA	pCi/g
FMSV 118C	Gamma - AIP Solids pCi/g	Zn-65 MDA	6/11/2015	1.411 E-01	pCi/g
FMSV 118C	Gamma - AIP Solids pCi/g	Y-88 Activity	6/11/2015	<MDA	pCi/g
FMSV 118C	Gamma - AIP Solids pCi/g	Y-88 Confidence Interval	6/11/2015	NA	pCi/g
FMSV 118C	Gamma - AIP Solids pCi/g	Y-88 MDA	6/11/2015	1.178 E-01	pCi/g
FMSV 118C	Gamma - AIP Solids pCi/g	Zr-95 Activity	6/11/2015	<MDA	pCi/g
FMSV 118C	Gamma - AIP Solids pCi/g	Zr-95 Confidence Interval	6/11/2015	NA	pCi/g
FMSV 118C	Gamma - AIP Solids pCi/g	Zr-95 MDA	6/11/2015	6.293 E-01	pCi/g
FMSV 118C	Gamma - AIP Solids pCi/g	Ru-103 Activity	6/11/2015	<MDA	pCi/g
FMSV 118C	Gamma - AIP Solids pCi/g	Ru-103 Confidence Interval	6/11/2015	NA	pCi/g
FMSV 118C	Gamma - AIP Solids pCi/g	Ru-103 MDA	6/11/2015	1.770 E+00	pCi/g
FMSV 118C	Gamma - AIP Solids pCi/g	Sb-125 Activity	6/11/2015	<MDA	pCi/g
FMSV 118C	Gamma - AIP Solids pCi/g	Sb-125 Confidence Interval	6/11/2015	NA	pCi/g
FMSV 118C	Gamma - AIP Solids pCi/g	Sb-125 MDA	6/11/2015	1.162 E-01	pCi/g
FMSV 118C	Gamma - AIP Solids pCi/g	I-131 Activity	6/11/2015	EE COMMENT	pCi/g
FMSV 118C	Gamma - AIP Solids pCi/g	I-131 Confidence Interval	6/11/2015	NA	pCi/g
FMSV 118C	Gamma - AIP Solids pCi/g	I-131 MDA	6/11/2015	NA	pCi/g
FMSV 118C	Gamma - AIP Solids pCi/g	Cs-134 Activity	6/11/2015	<MDA	pCi/g
FMSV 118C	Gamma - AIP Solids pCi/g	Cs-134 Confidence Interval	6/11/2015	NA	pCi/g
FMSV 118C	Gamma - AIP Solids pCi/g	Cs-134 MDA	6/11/2015	3.830 E-02	pCi/g
FMSV 118C	Gamma - AIP Solids pCi/g	Cs-137 Activity	6/11/2015	<MDA	pCi/g
FMSV 118C	Gamma - AIP Solids pCi/g	Cs-137 Confidence Interval	6/11/2015	NA	pCi/g

Location Description	Analysis	Analyte	Collection Date	Result	Units
FMSV 118C	Gamma - AIP Solids pCi/g	Cs-137 MDA	6/11/2015	3.771 E-02	pCi/g
FMSV 118C	Gamma - AIP Solids pCi/g	Ce-144 Activity	6/11/2015	<MDA	pCi/g
FMSV 118C	Gamma - AIP Solids pCi/g	Ce-144 Confidence Interval	6/11/2015	NA	pCi/g
FMSV 118C	Gamma - AIP Solids pCi/g	Ce-144 MDA	6/11/2015	4.884 E-01	pCi/g
FMSV 118C	Gamma - AIP Solids pCi/g	Eu-152 Activity	6/11/2015	<MDA	pCi/g
FMSV 118C	Gamma - AIP Solids pCi/g	Eu-152 Confidence Interval	6/11/2015	NA	pCi/g
FMSV 118C	Gamma - AIP Solids pCi/g	Eu-152 MDA	6/11/2015	1.070 E-01	pCi/g
FMSV 118C	Gamma - AIP Solids pCi/g	Eu-154 Activity	6/11/2015	<MDA	pCi/g
FMSV 118C	Gamma - AIP Solids pCi/g	Eu-154 Confidence Interval	6/11/2015	NA	pCi/g
FMSV 118C	Gamma - AIP Solids pCi/g	Eu-154 MDA	6/11/2015	7.887 E-02	pCi/g
FMSV 118C	Gamma - AIP Solids pCi/g	Eu-155 Activity	6/11/2015	<MDA	pCi/g
FMSV 118C	Gamma - AIP Solids pCi/g	Eu-155 Confidence Interval	6/11/2015	NA	pCi/g
FMSV 118C	Gamma - AIP Solids pCi/g	Eu-155 MDA	6/11/2015	1.424 E-01	pCi/g
FMSV 118C	Gamma - AIP Solids pCi/g	Pb-212 Activity	6/11/2015	<MDA	pCi/g
FMSV 118C	Gamma - AIP Solids pCi/g	Pb-212 Confidence Interval	6/11/2015	NA	pCi/g
FMSV 118C	Gamma - AIP Solids pCi/g	Pb-212 MDA	6/11/2015	8.009 E-02	pCi/g
FMSV 118C	Gamma - AIP Solids pCi/g	Pb-214 Activity	6/11/2015	<MDA	pCi/g
FMSV 118C	Gamma - AIP Solids pCi/g	Pb-214 Confidence Interval	6/11/2015	NA	pCi/g
FMSV 118C	Gamma - AIP Solids pCi/g	Pb-214 MDA	6/11/2015	7.370 E-02	pCi/g
FMSV 118C	Gamma - AIP Solids pCi/g	Ra-226 Activity	6/11/2015	<MDA	pCi/g
FMSV 118C	Gamma - AIP Solids pCi/g	Ra-226 Confidence Interval	6/11/2015	NA	pCi/g
FMSV 118C	Gamma - AIP Solids pCi/g	Ra-226 MDA	6/11/2015	8.801 E-01	pCi/g
FMSV 118C	Gamma - AIP Solids pCi/g	Ac-228 Activity	6/11/2015	<MDA	pCi/g
FMSV 118C	Gamma - AIP Solids pCi/g	Ac-228 Confidence Interval	6/11/2015	NA	pCi/g
FMSV 118C	Gamma - AIP Solids pCi/g	Ac-228 MDA	6/11/2015	1.415 E-01	pCi/g
FMSV 118C	Gamma - AIP Solids pCi/g	Th-234 Activity	6/11/2015	<MDA	pCi/g
FMSV 118C	Gamma - AIP Solids pCi/g	Th-234 Confidence Interval	6/11/2015	NA	pCi/g
FMSV 118C	Gamma - AIP Solids pCi/g	Th-234 MDA	6/11/2015	7.674 E-01	pCi/g
FMSV 118C	Gamma - AIP Solids pCi/g	Am-241 Activity	6/11/2015	<MDA	pCi/g
FMSV 118C	Gamma - AIP Solids pCi/g	Am-241 Confidence Interval	6/11/2015	NA	pCi/g
FMSV 118C	Gamma - AIP Solids pCi/g	Am-241 MDA	6/11/2015	2.429 E-01	pCi/g
FMSV 2091G	Gamma - AIP Solids pCi/g	Be-7 Activity	10/20/2015	<MDA	pCi/g
FMSV 2091G	Gamma - AIP Solids pCi/g	Be-7 Confidence Interval	10/20/2015	NA	pCi/g
FMSV 2091G	Gamma - AIP Solids pCi/g	Be-7 MDA	10/20/2015	9.676 E-01	pCi/g
FMSV 2091G	Gamma - AIP Solids pCi/g	Na-22 Activity	10/20/2015	<MDA	pCi/g
FMSV 2091G	Gamma - AIP Solids pCi/g	Na-22 Confidence Interval	10/20/2015	NA	pCi/g
FMSV 2091G	Gamma - AIP Solids pCi/g	Na-22 MDA	10/20/2015	2.446 E-02	pCi/g
FMSV 2091G	Gamma - AIP Solids pCi/g	K-40 Activity	10/20/2015	3.749 E+00	pCi/g
FMSV 2091G	Gamma - AIP Solids pCi/g	K-40 Confidence Interval	10/20/2015	4.488 E-01	pCi/g
FMSV 2091G	Gamma - AIP Solids pCi/g	K-40 MDA	10/20/2015	5.173 E-01	pCi/g
FMSV 2091G	Gamma - AIP Solids pCi/g	Mn-54 Activity	10/20/2015	<MDA	pCi/g
FMSV 2091G	Gamma - AIP Solids pCi/g	Mn-54 Confidence Interval	10/20/2015	NA	pCi/g
FMSV 2091G	Gamma - AIP Solids pCi/g	Mn-54 MDA	10/20/2015	3.565 E-02	pCi/g
FMSV 2091G	Gamma - AIP Solids pCi/g	Co-58 Activity	10/20/2015	<MDA	pCi/g
FMSV 2091G	Gamma - AIP Solids pCi/g	Co-58 Confidence Interval	10/20/2015	NA	pCi/g
FMSV 2091G	Gamma - AIP Solids pCi/g	Co-58 MDA	10/20/2015	7.260 E-02	pCi/g
FMSV 2091G	Gamma - AIP Solids pCi/g	Co-60 Activity	10/20/2015	<MDA	pCi/g
FMSV 2091G	Gamma - AIP Solids pCi/g	Co-60 Confidence Interval	10/20/2015	NA	pCi/g
FMSV 2091G	Gamma - AIP Solids pCi/g	Co-60 MDA	10/20/2015	3.098 E-02	pCi/g

Location Description	Analysis	Analyte	Collection Date	Result	Units
FMSV 2091G	Gamma - AIP Solids pCi/g	Zn-65 Activity	10/20/2015	<MDA	pCi/g
FMSV 2091G	Gamma - AIP Solids pCi/g	Zn-65 Confidence Interval	10/20/2015	NA	pCi/g
FMSV 2091G	Gamma - AIP Solids pCi/g	Zn-65 MDA	10/20/2015	8.966 E-02	pCi/g
FMSV 2091G	Gamma - AIP Solids pCi/g	Y-88 Activity	10/20/2015	<MDA	pCi/g
FMSV 2091G	Gamma - AIP Solids pCi/g	Y-88 Confidence Interval	10/20/2015	NA	pCi/g
FMSV 2091G	Gamma - AIP Solids pCi/g	Y-88 MDA	10/20/2015	4.830 E-02	pCi/g
FMSV 2091G	Gamma - AIP Solids pCi/g	Zr-95 Activity	10/20/2015	<MDA	pCi/g
FMSV 2091G	Gamma - AIP Solids pCi/g	Zr-95 Confidence Interval	10/20/2015	NA	pCi/g
FMSV 2091G	Gamma - AIP Solids pCi/g	Zr-95 MDA	10/20/2015	1.544 E-01	pCi/g
FMSV 2091G	Gamma - AIP Solids pCi/g	Ru-103 Activity	10/20/2015	<MDA	pCi/g
FMSV 2091G	Gamma - AIP Solids pCi/g	Ru-103 Confidence Interval	10/20/2015	NA	pCi/g
FMSV 2091G	Gamma - AIP Solids pCi/g	Ru-103 MDA	10/20/2015	1.696 E-01	pCi/g
FMSV 2091G	Gamma - AIP Solids pCi/g	Sb-125 Activity	10/20/2015	<MDA	pCi/g
FMSV 2091G	Gamma - AIP Solids pCi/g	Sb-125 Confidence Interval	10/20/2015	NA	pCi/g
FMSV 2091G	Gamma - AIP Solids pCi/g	Sb-125 MDA	10/20/2015	9.964 E-02	pCi/g
FMSV 2091G	Gamma - AIP Solids pCi/g	I-131 Activity	10/20/2015	SEE COMMENT	pCi/g
FMSV 2091G	Gamma - AIP Solids pCi/g	I-131 Confidence Interval	10/20/2015	NA	pCi/g
FMSV 2091G	Gamma - AIP Solids pCi/g	I-131 MDA	10/20/2015	NA	pCi/g
FMSV 2091G	Gamma - AIP Solids pCi/g	Cs-134 Activity	10/20/2015	<MDA	pCi/g
FMSV 2091G	Gamma - AIP Solids pCi/g	Cs-134 Confidence Interval	10/20/2015	NA	pCi/g
FMSV 2091G	Gamma - AIP Solids pCi/g	Cs-134 MDA	10/20/2015	3.254 E-02	pCi/g
FMSV 2091G	Gamma - AIP Solids pCi/g	Cs-137 Activity	10/20/2015	<MDA	pCi/g
FMSV 2091G	Gamma - AIP Solids pCi/g	Cs-137 Confidence Interval	10/20/2015	NA	pCi/g
FMSV 2091G	Gamma - AIP Solids pCi/g	Cs-137 MDA	10/20/2015	3.629 E-02	pCi/g
FMSV 2091G	Gamma - AIP Solids pCi/g	Ce-144 Activity	10/20/2015	<MDA	pCi/g
FMSV 2091G	Gamma - AIP Solids pCi/g	Ce-144 Confidence Interval	10/20/2015	NA	pCi/g
FMSV 2091G	Gamma - AIP Solids pCi/g	Ce-144 MDA	10/20/2015	3.286 E-01	pCi/g
FMSV 2091G	Gamma - AIP Solids pCi/g	Eu-152 Activity	10/20/2015	<MDA	pCi/g
FMSV 2091G	Gamma - AIP Solids pCi/g	Eu-152 Confidence Interval	10/20/2015	NA	pCi/g
FMSV 2091G	Gamma - AIP Solids pCi/g	Eu-152 MDA	10/20/2015	1.029 E-01	pCi/g
FMSV 2091G	Gamma - AIP Solids pCi/g	Eu-154 Activity	10/20/2015	<MDA	pCi/g
FMSV 2091G	Gamma - AIP Solids pCi/g	Eu-154 Confidence Interval	10/20/2015	NA	pCi/g
FMSV 2091G	Gamma - AIP Solids pCi/g	Eu-154 MDA	10/20/2015	7.386 E-02	pCi/g
FMSV 2091G	Gamma - AIP Solids pCi/g	Eu-155 Activity	10/20/2015	<MDA	pCi/g
FMSV 2091G	Gamma - AIP Solids pCi/g	Eu-155 Confidence Interval	10/20/2015	NA	pCi/g
FMSV 2091G	Gamma - AIP Solids pCi/g	Eu-155 MDA	10/20/2015	1.348 E-01	pCi/g
FMSV 2091G	Gamma - AIP Solids pCi/g	Pb-212 Activity	10/20/2015	<MDA	pCi/g
FMSV 2091G	Gamma - AIP Solids pCi/g	Pb-212 Confidence Interval	10/20/2015	NA	pCi/g
FMSV 2091G	Gamma - AIP Solids pCi/g	Pb-212 MDA	10/20/2015	7.466 E-02	pCi/g
FMSV 2091G	Gamma - AIP Solids pCi/g	Pb-214 Activity	10/20/2015	<MDA	pCi/g
FMSV 2091G	Gamma - AIP Solids pCi/g	Pb-214 Confidence Interval	10/20/2015	NA	pCi/g
FMSV 2091G	Gamma - AIP Solids pCi/g	Pb-214 MDA	10/20/2015	7.338 E-02	pCi/g
FMSV 2091G	Gamma - AIP Solids pCi/g	Ra-226 Activity	10/20/2015	<MDA	pCi/g
FMSV 2091G	Gamma - AIP Solids pCi/g	Ra-226 Confidence Interval	10/20/2015	NA	pCi/g
FMSV 2091G	Gamma - AIP Solids pCi/g	Ra-226 MDA	10/20/2015	8.418 E-01	pCi/g
FMSV 2091G	Gamma - AIP Solids pCi/g	Ac-228 Activity	10/20/2015	<MDA	pCi/g
FMSV 2091G	Gamma - AIP Solids pCi/g	Ac-228 Confidence Interval	10/20/2015	NA	pCi/g
FMSV 2091G	Gamma - AIP Solids pCi/g	Ac-228 MDA	10/20/2015	1.333 E-01	pCi/g
FMSV 2091G	Gamma - AIP Solids pCi/g	Th-234 Activity	10/20/2015	<MDA	pCi/g

Location Description	Analysis	Analyte	Collection Date	Result	Units
FMSV 2091G	Gamma - AIP Solids pCi/g	Th-234 Confidence Interval	10/20/2015	NA	pCi/g
FMSV 2091G	Gamma - AIP Solids pCi/g	Th-234 MDA	10/20/2015	7.198 E-01	pCi/g
FMSV 2091G	Gamma - AIP Solids pCi/g	Am-241 Activity	10/20/2015	<MDA	pCi/g
FMSV 2091G	Gamma - AIP Solids pCi/g	Am-241 Confidence Interval	10/20/2015	NA	pCi/g
FMSV 2091G	Gamma - AIP Solids pCi/g	Am-241 MDA	10/20/2015	2.322 E-01	pCi/g
FMSV 2091M	Gamma - AIP Solids pCi/g	Be-7 Activity	10/20/2015	<MDA	pCi/g
FMSV 2091M	Gamma - AIP Solids pCi/g	Be-7 Confidence Interval	10/20/2015	NA	pCi/g
FMSV 2091M	Gamma - AIP Solids pCi/g	Be-7 MDA	10/20/2015	9.843 E-01	pCi/g
FMSV 2091M	Gamma - AIP Solids pCi/g	Na-22 Activity	10/20/2015	<MDA	pCi/g
FMSV 2091M	Gamma - AIP Solids pCi/g	Na-22 Confidence Interval	10/20/2015	NA	pCi/g
FMSV 2091M	Gamma - AIP Solids pCi/g	Na-22 MDA	10/20/2015	2.547 E-02	pCi/g
FMSV 2091M	Gamma - AIP Solids pCi/g	K-40 Activity	10/20/2015	4.460 E+00	pCi/g
FMSV 2091M	Gamma - AIP Solids pCi/g	K-40 Confidence Interval	10/20/2015	5.098 E-01	pCi/g
FMSV 2091M	Gamma - AIP Solids pCi/g	K-40 MDA	10/20/2015	5.410 E-01	pCi/g
FMSV 2091M	Gamma - AIP Solids pCi/g	Mn-54 Activity	10/20/2015	<MDA	pCi/g
FMSV 2091M	Gamma - AIP Solids pCi/g	Mn-54 Confidence Interval	10/20/2015	NA	pCi/g
FMSV 2091M	Gamma - AIP Solids pCi/g	Mn-54 MDA	10/20/2015	4.058 E-02	pCi/g
FMSV 2091M	Gamma - AIP Solids pCi/g	Co-58 Activity	10/20/2015	<MDA	pCi/g
FMSV 2091M	Gamma - AIP Solids pCi/g	Co-58 Confidence Interval	10/20/2015	NA	pCi/g
FMSV 2091M	Gamma - AIP Solids pCi/g	Co-58 MDA	10/20/2015	7.431 E-02	pCi/g
FMSV 2091M	Gamma - AIP Solids pCi/g	Co-60 Activity	10/20/2015	<MDA	pCi/g
FMSV 2091M	Gamma - AIP Solids pCi/g	Co-60 Confidence Interval	10/20/2015	NA	pCi/g
FMSV 2091M	Gamma - AIP Solids pCi/g	Co-60 MDA	10/20/2015	3.428 E-02	pCi/g
FMSV 2091M	Gamma - AIP Solids pCi/g	Zn-65 Activity	10/20/2015	<MDA	pCi/g
FMSV 2091M	Gamma - AIP Solids pCi/g	Zn-65 Confidence Interval	10/20/2015	NA	pCi/g
FMSV 2091M	Gamma - AIP Solids pCi/g	Zn-65 MDA	10/20/2015	9.631 E-02	pCi/g
FMSV 2091M	Gamma - AIP Solids pCi/g	Y-88 Activity	10/20/2015	<MDA	pCi/g
FMSV 2091M	Gamma - AIP Solids pCi/g	Y-88 Confidence Interval	10/20/2015	NA	pCi/g
FMSV 2091M	Gamma - AIP Solids pCi/g	Y-88 MDA	10/20/2015	4.596 E-02	pCi/g
FMSV 2091M	Gamma - AIP Solids pCi/g	Zr-95 Activity	10/20/2015	<MDA	pCi/g
FMSV 2091M	Gamma - AIP Solids pCi/g	Zr-95 Confidence Interval	10/20/2015	NA	pCi/g
FMSV 2091M	Gamma - AIP Solids pCi/g	Zr-95 MDA	10/20/2015	1.608 E-01	pCi/g
FMSV 2091M	Gamma - AIP Solids pCi/g	Ru-103 Activity	10/20/2015	<MDA	pCi/g
FMSV 2091M	Gamma - AIP Solids pCi/g	Ru-103 Confidence Interval	10/20/2015	NA	pCi/g
FMSV 2091M	Gamma - AIP Solids pCi/g	Ru-103 MDA	10/20/2015	1.851 E-01	pCi/g
FMSV 2091M	Gamma - AIP Solids pCi/g	Sb-125 Activity	10/20/2015	<MDA	pCi/g
FMSV 2091M	Gamma - AIP Solids pCi/g	Sb-125 Confidence Interval	10/20/2015	NA	pCi/g
FMSV 2091M	Gamma - AIP Solids pCi/g	Sb-125 MDA	10/20/2015	1.044 E-01	pCi/g
FMSV 2091M	Gamma - AIP Solids pCi/g	I-131 Activity	10/20/2015	EE COMMENT	pCi/g
FMSV 2091M	Gamma - AIP Solids pCi/g	I-131 Confidence Interval	10/20/2015	NA	pCi/g
FMSV 2091M	Gamma - AIP Solids pCi/g	I-131 MDA	10/20/2015	NA	pCi/g
FMSV 2091M	Gamma - AIP Solids pCi/g	Cs-134 Activity	10/20/2015	<MDA	pCi/g
FMSV 2091M	Gamma - AIP Solids pCi/g	Cs-134 Confidence Interval	10/20/2015	NA	pCi/g
FMSV 2091M	Gamma - AIP Solids pCi/g	Cs-134 MDA	10/20/2015	3.383 E-02	pCi/g
FMSV 2091M	Gamma - AIP Solids pCi/g	Cs-137 Activity	10/20/2015	<MDA	pCi/g
FMSV 2091M	Gamma - AIP Solids pCi/g	Cs-137 Confidence Interval	10/20/2015	NA	pCi/g
FMSV 2091M	Gamma - AIP Solids pCi/g	Cs-137 MDA	10/20/2015	3.702 E-02	pCi/g
FMSV 2091M	Gamma - AIP Solids pCi/g	Ce-144 Activity	10/20/2015	<MDA	pCi/g
FMSV 2091M	Gamma - AIP Solids pCi/g	Ce-144 Confidence Interval	10/20/2015	NA	pCi/g

Location Description	Analysis	Analyte	Collection Date	Result	Units
FMSV 2091M	Gamma - AIP Solids pCi/g	Ce-144 MDA	10/20/2015	3.494 E-01	pCi/g
FMSV 2091M	Gamma - AIP Solids pCi/g	Eu-152 Activity	10/20/2015	<MDA	pCi/g
FMSV 2091M	Gamma - AIP Solids pCi/g	Eu-152 Confidence Interval	10/20/2015	NA	pCi/g
FMSV 2091M	Gamma - AIP Solids pCi/g	Eu-152 MDA	10/20/2015	1.062 E-01	pCi/g
FMSV 2091M	Gamma - AIP Solids pCi/g	Eu-154 Activity	10/20/2015	<MDA	pCi/g
FMSV 2091M	Gamma - AIP Solids pCi/g	Eu-154 Confidence Interval	10/20/2015	NA	pCi/g
FMSV 2091M	Gamma - AIP Solids pCi/g	Eu-154 MDA	10/20/2015	7.485 E-02	pCi/g
FMSV 2091M	Gamma - AIP Solids pCi/g	Eu-155 Activity	10/20/2015	<MDA	pCi/g
FMSV 2091M	Gamma - AIP Solids pCi/g	Eu-155 Confidence Interval	10/20/2015	NA	pCi/g
FMSV 2091M	Gamma - AIP Solids pCi/g	Eu-155 MDA	10/20/2015	1.313 E-01	pCi/g
FMSV 2091M	Gamma - AIP Solids pCi/g	Pb-212 Activity	10/20/2015	<MDA	pCi/g
FMSV 2091M	Gamma - AIP Solids pCi/g	Pb-212 Confidence Interval	10/20/2015	NA	pCi/g
FMSV 2091M	Gamma - AIP Solids pCi/g	Pb-212 MDA	10/20/2015	7.679 E-02	pCi/g
FMSV 2091M	Gamma - AIP Solids pCi/g	Pb-214 Activity	10/20/2015	<MDA	pCi/g
FMSV 2091M	Gamma - AIP Solids pCi/g	Pb-214 Confidence Interval	10/20/2015	NA	pCi/g
FMSV 2091M	Gamma - AIP Solids pCi/g	Pb-214 MDA	10/20/2015	7.338 E-02	pCi/g
FMSV 2091M	Gamma - AIP Solids pCi/g	Ra-226 Activity	10/20/2015	<MDA	pCi/g
FMSV 2091M	Gamma - AIP Solids pCi/g	Ra-226 Confidence Interval	10/20/2015	NA	pCi/g
FMSV 2091M	Gamma - AIP Solids pCi/g	Ra-226 MDA	10/20/2015	8.510 E-01	pCi/g
FMSV 2091M	Gamma - AIP Solids pCi/g	Ac-228 Activity	10/20/2015	<MDA	pCi/g
FMSV 2091M	Gamma - AIP Solids pCi/g	Ac-228 Confidence Interval	10/20/2015	NA	pCi/g
FMSV 2091M	Gamma - AIP Solids pCi/g	Ac-228 MDA	10/20/2015	1.402 E-01	pCi/g
FMSV 2091M	Gamma - AIP Solids pCi/g	Th-234 Activity	10/20/2015	<MDA	pCi/g
FMSV 2091M	Gamma - AIP Solids pCi/g	Th-234 Confidence Interval	10/20/2015	NA	pCi/g
FMSV 2091M	Gamma - AIP Solids pCi/g	Th-234 MDA	10/20/2015	7.759 E-01	pCi/g
FMSV 2091M	Gamma - AIP Solids pCi/g	Am-241 Activity	10/20/2015	<MDA	pCi/g
FMSV 2091M	Gamma - AIP Solids pCi/g	Am-241 Confidence Interval	10/20/2015	NA	pCi/g
FMSV 2091M	Gamma - AIP Solids pCi/g	Am-241 MDA	10/20/2015	2.408 E-01	pCi/g
FMMD 119A	Gamma - AIP Solids pCi/g	Be-7 Activity	11/4/2015	<MDA	pCi/g
FMMD 119A	Gamma - AIP Solids pCi/g	Be-7 Confidence Interval	11/4/2015	NA	pCi/g
FMMD 119A	Gamma - AIP Solids pCi/g	Be-7 MDA	11/4/2015	7.705 E-01	pCi/g
FMMD 119A	Gamma - AIP Solids pCi/g	Na-22 Activity	11/4/2015	<MDA	pCi/g
FMMD 119A	Gamma - AIP Solids pCi/g	Na-22 Confidence Interval	11/4/2015	NA	pCi/g
FMMD 119A	Gamma - AIP Solids pCi/g	Na-22 MDA	11/4/2015	2.517 E-02	pCi/g
FMMD 119A	Gamma - AIP Solids pCi/g	K-40 Activity	11/4/2015	2.240 E+00	pCi/g
FMMD 119A	Gamma - AIP Solids pCi/g	K-40 Confidence Interval	11/4/2015	3.330 E-01	pCi/g
FMMD 119A	Gamma - AIP Solids pCi/g	K-40 MDA	11/4/2015	4.924 E-01	pCi/g
FMMD 119A	Gamma - AIP Solids pCi/g	Mn-54 Activity	11/4/2015	<MDA	pCi/g
FMMD 119A	Gamma - AIP Solids pCi/g	Mn-54 Confidence Interval	11/4/2015	NA	pCi/g
FMMD 119A	Gamma - AIP Solids pCi/g	Mn-54 MDA	11/4/2015	3.434 E-02	pCi/g
FMMD 119A	Gamma - AIP Solids pCi/g	Co-58 Activity	11/4/2015	<MDA	pCi/g
FMMD 119A	Gamma - AIP Solids pCi/g	Co-58 Confidence Interval	11/4/2015	NA	pCi/g
FMMD 119A	Gamma - AIP Solids pCi/g	Co-58 MDA	11/4/2015	6.348 E-02	pCi/g
FMMD 119A	Gamma - AIP Solids pCi/g	Co-60 Activity	11/4/2015	<MDA	pCi/g
FMMD 119A	Gamma - AIP Solids pCi/g	Co-60 Confidence Interval	11/4/2015	NA	pCi/g
FMMD 119A	Gamma - AIP Solids pCi/g	Co-60 MDA	11/4/2015	3.188 E-02	pCi/g
FMMD 119A	Gamma - AIP Solids pCi/g	Zn-65 Activity	11/4/2015	<MDA	pCi/g
FMMD 119A	Gamma - AIP Solids pCi/g	Zn-65 Confidence Interval	11/4/2015	NA	pCi/g
FMMD 119A	Gamma - AIP Solids pCi/g	Zn-65 MDA	11/4/2015	8.796 E-02	pCi/g



Location Description	Analysis	Analyte	Collection Date	Result	Units
FMMD 119A	Gamma - AIP Solids pCi/g	Y-88 Activity	11/4/2015	<MDA	pCi/g
FMMD 119A	Gamma - AIP Solids pCi/g	Y-88 Confidence Interval	11/4/2015	NA	pCi/g
FMMD 119A	Gamma - AIP Solids pCi/g	Y-88 MDA	11/4/2015	4.351 E-02	pCi/g
FMMD 119A	Gamma - AIP Solids pCi/g	Zr-95 Activity	11/4/2015	<MDA	pCi/g
FMMD 119A	Gamma - AIP Solids pCi/g	Zr-95 Confidence Interval	11/4/2015	NA	pCi/g
FMMD 119A	Gamma - AIP Solids pCi/g	Zr-95 MDA	11/4/2015	1.309 E-01	pCi/g
FMMD 119A	Gamma - AIP Solids pCi/g	Ru-103 Activity	11/4/2015	<MDA	pCi/g
FMMD 119A	Gamma - AIP Solids pCi/g	Ru-103 Confidence Interval	11/4/2015	NA	pCi/g
FMMD 119A	Gamma - AIP Solids pCi/g	Ru-103 MDA	11/4/2015	1.354 E-01	pCi/g
FMMD 119A	Gamma - AIP Solids pCi/g	Sb-125 Activity	11/4/2015	<MDA	pCi/g
FMMD 119A	Gamma - AIP Solids pCi/g	Sb-125 Confidence Interval	11/4/2015	NA	pCi/g
FMMD 119A	Gamma - AIP Solids pCi/g	Sb-125 MDA	11/4/2015	9.845 E-02	pCi/g
FMMD 119A	Gamma - AIP Solids pCi/g	I-131 Activity	11/4/2015	EE COMMENT	pCi/g
FMMD 119A	Gamma - AIP Solids pCi/g	I-131 Confidence Interval	11/4/2015	NA	pCi/g
FMMD 119A	Gamma - AIP Solids pCi/g	I-131 MDA	11/4/2015	NA	pCi/g
FMMD 119A	Gamma - AIP Solids pCi/g	Cs-134 Activity	11/4/2015	<MDA	pCi/g
FMMD 119A	Gamma - AIP Solids pCi/g	Cs-134 Confidence Interval	11/4/2015	NA	pCi/g
FMMD 119A	Gamma - AIP Solids pCi/g	Cs-134 MDA	11/4/2015	3.250 E-02	pCi/g
FMMD 119A	Gamma - AIP Solids pCi/g	Cs-137 Activity	11/4/2015	<MDA	pCi/g
FMMD 119A	Gamma - AIP Solids pCi/g	Cs-137 Confidence Interval	11/4/2015	NA	pCi/g
FMMD 119A	Gamma - AIP Solids pCi/g	Cs-137 MDA	11/4/2015	3.122 E-02	pCi/g
FMMD 119A	Gamma - AIP Solids pCi/g	Ce-144 Activity	11/4/2015	<MDA	pCi/g
FMMD 119A	Gamma - AIP Solids pCi/g	Ce-144 Confidence Interval	11/4/2015	NA	pCi/g
FMMD 119A	Gamma - AIP Solids pCi/g	Ce-144 MDA	11/4/2015	3.191 E-01	pCi/g
FMMD 119A	Gamma - AIP Solids pCi/g	Eu-152 Activity	11/4/2015	<MDA	pCi/g
FMMD 119A	Gamma - AIP Solids pCi/g	Eu-152 Confidence Interval	11/4/2015	NA	pCi/g
FMMD 119A	Gamma - AIP Solids pCi/g	Eu-152 MDA	11/4/2015	9.960 E-02	pCi/g
FMMD 119A	Gamma - AIP Solids pCi/g	Eu-154 Activity	11/4/2015	<MDA	pCi/g
FMMD 119A	Gamma - AIP Solids pCi/g	Eu-154 Confidence Interval	11/4/2015	NA	pCi/g
FMMD 119A	Gamma - AIP Solids pCi/g	Eu-154 MDA	11/4/2015	7.399 E-02	pCi/g
FMMD 119A	Gamma - AIP Solids pCi/g	Eu-155 Activity	11/4/2015	<MDA	pCi/g
FMMD 119A	Gamma - AIP Solids pCi/g	Eu-155 Confidence Interval	11/4/2015	NA	pCi/g
FMMD 119A	Gamma - AIP Solids pCi/g	Eu-155 MDA	11/4/2015	1.242 E-01	pCi/g
FMMD 119A	Gamma - AIP Solids pCi/g	Pb-212 Activity	11/4/2015	<MDA	pCi/g
FMMD 119A	Gamma - AIP Solids pCi/g	Pb-212 Confidence Interval	11/4/2015	NA	pCi/g
FMMD 119A	Gamma - AIP Solids pCi/g	Pb-212 MDA	11/4/2015	7.530 E-02	pCi/g
FMMD 119A	Gamma - AIP Solids pCi/g	Pb-214 Activity	11/4/2015	<MDA	pCi/g
FMMD 119A	Gamma - AIP Solids pCi/g	Pb-214 Confidence Interval	11/4/2015	NA	pCi/g
FMMD 119A	Gamma - AIP Solids pCi/g	Pb-214 MDA	11/4/2015	7.164 E-02	pCi/g
FMMD 119A	Gamma - AIP Solids pCi/g	Ra-226 Activity	11/4/2015	<MDA	pCi/g
FMMD 119A	Gamma - AIP Solids pCi/g	Ra-226 Confidence Interval	11/4/2015	NA	pCi/g
FMMD 119A	Gamma - AIP Solids pCi/g	Ra-226 MDA	11/4/2015	8.339 E-01	pCi/g
FMMD 119A	Gamma - AIP Solids pCi/g	Ac-228 Activity	11/4/2015	<MDA	pCi/g
FMMD 119A	Gamma - AIP Solids pCi/g	Ac-228 Confidence Interval	11/4/2015	NA	pCi/g
FMMD 119A	Gamma - AIP Solids pCi/g	Ac-228 MDA	11/4/2015	1.290 E-01	pCi/g
FMMD 119A	Gamma - AIP Solids pCi/g	Th-234 Activity	11/4/2015	<MDA	pCi/g
FMMD 119A	Gamma - AIP Solids pCi/g	Th-234 Confidence Interval	11/4/2015	NA	pCi/g
FMMD 119A	Gamma - AIP Solids pCi/g	Th-234 MDA	11/4/2015	7.075 E-01	pCi/g
FMMD 119A	Gamma - AIP Solids pCi/g	Am-241 Activity	11/4/2015	<MDA	pCi/g

Location Description	Analysis	Analyte	Collection Date	Result	Units
FMMD 119A	Gamma - AIP Solids pCi/g	Am-241 Confidence Interval	11/4/2015	NA	pCi/g
FMMD 119A	Gamma - AIP Solids pCi/g	Am-241 MDA	11/4/2015	2.340 E-01	pCi/g
FMMD 119C	Gamma - AIP Solids pCi/g	Be-7 Activity	11/4/2015	<MDA	pCi/g
FMMD 119C	Gamma - AIP Solids pCi/g	Be-7 Confidence Interval	11/4/2015	NA	pCi/g
FMMD 119C	Gamma - AIP Solids pCi/g	Be-7 MDA	11/4/2015	8.775 E-01	pCi/g
FMMD 119C	Gamma - AIP Solids pCi/g	Na-22 Activity	11/4/2015	<MDA	pCi/g
FMMD 119C	Gamma - AIP Solids pCi/g	Na-22 Confidence Interval	11/4/2015	NA	pCi/g
FMMD 119C	Gamma - AIP Solids pCi/g	Na-22 MDA	11/4/2015	2.640 E-02	pCi/g
FMMD 119C	Gamma - AIP Solids pCi/g	K-40 Activity	11/4/2015	3.944 E+00	pCi/g
FMMD 119C	Gamma - AIP Solids pCi/g	K-40 Confidence Interval	11/4/2015	4.695 E-01	pCi/g
FMMD 119C	Gamma - AIP Solids pCi/g	K-40 MDA	11/4/2015	5.256 E-01	pCi/g
FMMD 119C	Gamma - AIP Solids pCi/g	Mn-54 Activity	11/4/2015	<MDA	pCi/g
FMMD 119C	Gamma - AIP Solids pCi/g	Mn-54 Confidence Interval	11/4/2015	NA	pCi/g
FMMD 119C	Gamma - AIP Solids pCi/g	Mn-54 MDA	11/4/2015	4.028 E-02	pCi/g
FMMD 119C	Gamma - AIP Solids pCi/g	Co-58 Activity	11/4/2015	<MDA	pCi/g
FMMD 119C	Gamma - AIP Solids pCi/g	Co-58 Confidence Interval	11/4/2015	NA	pCi/g
FMMD 119C	Gamma - AIP Solids pCi/g	Co-58 MDA	11/4/2015	6.759 E-02	pCi/g
FMMD 119C	Gamma - AIP Solids pCi/g	Co-60 Activity	11/4/2015	<MDA	pCi/g
FMMD 119C	Gamma - AIP Solids pCi/g	Co-60 Confidence Interval	11/4/2015	NA	pCi/g
FMMD 119C	Gamma - AIP Solids pCi/g	Co-60 MDA	11/4/2015	3.442 E-02	pCi/g
FMMD 119C	Gamma - AIP Solids pCi/g	Zn-65 Activity	11/4/2015	<MDA	pCi/g
FMMD 119C	Gamma - AIP Solids pCi/g	Zn-65 Confidence Interval	11/4/2015	NA	pCi/g
FMMD 119C	Gamma - AIP Solids pCi/g	Zn-65 MDA	11/4/2015	9.494 E-02	pCi/g
FMMD 119C	Gamma - AIP Solids pCi/g	Y-88 Activity	11/4/2015	<MDA	pCi/g
FMMD 119C	Gamma - AIP Solids pCi/g	Y-88 Confidence Interval	11/4/2015	NA	pCi/g
FMMD 119C	Gamma - AIP Solids pCi/g	Y-88 MDA	11/4/2015	4.493 E-02	pCi/g
FMMD 119C	Gamma - AIP Solids pCi/g	Zr-95 Activity	11/4/2015	<MDA	pCi/g
FMMD 119C	Gamma - AIP Solids pCi/g	Zr-95 Confidence Interval	11/4/2015	NA	pCi/g
FMMD 119C	Gamma - AIP Solids pCi/g	Zr-95 MDA	11/4/2015	1.401 E-01	pCi/g
FMMD 119C	Gamma - AIP Solids pCi/g	Ru-103 Activity	11/4/2015	<MDA	pCi/g
FMMD 119C	Gamma - AIP Solids pCi/g	Ru-103 Confidence Interval	11/4/2015	NA	pCi/g
FMMD 119C	Gamma - AIP Solids pCi/g	Ru-103 MDA	11/4/2015	1.459 E-01	pCi/g
FMMD 119C	Gamma - AIP Solids pCi/g	Sb-125 Activity	11/4/2015	<MDA	pCi/g
FMMD 119C	Gamma - AIP Solids pCi/g	Sb-125 Confidence Interval	11/4/2015	NA	pCi/g
FMMD 119C	Gamma - AIP Solids pCi/g	Sb-125 MDA	11/4/2015	1.023 E-01	pCi/g
FMMD 119C	Gamma - AIP Solids pCi/g	I-131 Activity	11/4/2015	EE COMMENT	pCi/g
FMMD 119C	Gamma - AIP Solids pCi/g	I-131 Confidence Interval	11/4/2015	NA	pCi/g
FMMD 119C	Gamma - AIP Solids pCi/g	I-131 MDA	11/4/2015	NA	pCi/g
FMMD 119C	Gamma - AIP Solids pCi/g	Cs-134 Activity	11/4/2015	<MDA	pCi/g
FMMD 119C	Gamma - AIP Solids pCi/g	Cs-134 Confidence Interval	11/4/2015	NA	pCi/g
FMMD 119C	Gamma - AIP Solids pCi/g	Cs-134 MDA	11/4/2015	3.570 E-02	pCi/g
FMMD 119C	Gamma - AIP Solids pCi/g	Cs-137 Activity	11/4/2015	9.770 E-02	pCi/g
FMMD 119C	Gamma - AIP Solids pCi/g	Cs-137 Confidence Interval	11/4/2015	1.993 E-02	pCi/g
FMMD 119C	Gamma - AIP Solids pCi/g	Cs-137 MDA	11/4/2015	3.432 E-02	pCi/g
FMMD 119C	Gamma - AIP Solids pCi/g	Ce-144 Activity	11/4/2015	<MDA	pCi/g
FMMD 119C	Gamma - AIP Solids pCi/g	Ce-144 Confidence Interval	11/4/2015	NA	pCi/g
FMMD 119C	Gamma - AIP Solids pCi/g	Ce-144 MDA	11/4/2015	3.410 E-01	pCi/g
FMMD 119C	Gamma - AIP Solids pCi/g	Eu-152 Activity	11/4/2015	<MDA	pCi/g
FMMD 119C	Gamma - AIP Solids pCi/g	Eu-152 Confidence Interval	11/4/2015	NA	pCi/g

Location Description	Analysis	Analyte	Collection Date	Result	Units
FMMD 119C	Gamma - AIP Solids pCi/g	Eu-152 MDA	11/4/2015	1.136 E-01	pCi/g
FMMD 119C	Gamma - AIP Solids pCi/g	Eu-154 Activity	11/4/2015	<MDA	pCi/g
FMMD 119C	Gamma - AIP Solids pCi/g	Eu-154 Confidence Interval	11/4/2015	NA	pCi/g
FMMD 119C	Gamma - AIP Solids pCi/g	Eu-154 MDA	11/4/2015	7.934 E-02	pCi/g
FMMD 119C	Gamma - AIP Solids pCi/g	Eu-155 Activity	11/4/2015	<MDA	pCi/g
FMMD 119C	Gamma - AIP Solids pCi/g	Eu-155 Confidence Interval	11/4/2015	NA	pCi/g
FMMD 119C	Gamma - AIP Solids pCi/g	Eu-155 MDA	11/4/2015	1.411 E-01	pCi/g
FMMD 119C	Gamma - AIP Solids pCi/g	Pb-212 Activity	11/4/2015	<MDA	pCi/g
FMMD 119C	Gamma - AIP Solids pCi/g	Pb-212 Confidence Interval	11/4/2015	NA	pCi/g
FMMD 119C	Gamma - AIP Solids pCi/g	Pb-212 MDA	11/4/2015	8.029 E-02	pCi/g
FMMD 119C	Gamma - AIP Solids pCi/g	Pb-214 Activity	11/4/2015	<MDA	pCi/g
FMMD 119C	Gamma - AIP Solids pCi/g	Pb-214 Confidence Interval	11/4/2015	NA	pCi/g
FMMD 119C	Gamma - AIP Solids pCi/g	Pb-214 MDA	11/4/2015	7.654 E-02	pCi/g
FMMD 119C	Gamma - AIP Solids pCi/g	Ra-226 Activity	11/4/2015	<MDA	pCi/g
FMMD 119C	Gamma - AIP Solids pCi/g	Ra-226 Confidence Interval	11/4/2015	NA	pCi/g
FMMD 119C	Gamma - AIP Solids pCi/g	Ra-226 MDA	11/4/2015	8.942 E-01	pCi/g
FMMD 119C	Gamma - AIP Solids pCi/g	Ac-228 Activity	11/4/2015	<MDA	pCi/g
FMMD 119C	Gamma - AIP Solids pCi/g	Ac-228 Confidence Interval	11/4/2015	NA	pCi/g
FMMD 119C	Gamma - AIP Solids pCi/g	Ac-228 MDA	11/4/2015	1.431 E-01	pCi/g
FMMD 119C	Gamma - AIP Solids pCi/g	Th-234 Activity	11/4/2015	<MDA	pCi/g
FMMD 119C	Gamma - AIP Solids pCi/g	Th-234 Confidence Interval	11/4/2015	NA	pCi/g
FMMD 119C	Gamma - AIP Solids pCi/g	Th-234 MDA	11/4/2015	7.935 E-01	pCi/g
FMMD 119C	Gamma - AIP Solids pCi/g	Am-241 Activity	11/4/2015	<MDA	pCi/g
FMMD 119C	Gamma - AIP Solids pCi/g	Am-241 Confidence Interval	11/4/2015	NA	pCi/g
FMMD 119C	Gamma - AIP Solids pCi/g	Am-241 MDA	11/4/2015	2.481 E-01	pCi/g
FMSV 2028A	Tritium in Tissue pCi/L	Tritium Activity	5/7/2015	<LLD	pCi/g
FMSV 2028A	Tritium in Tissue pCi/L	Tritium Confidence Interval	5/7/2015	NA	pCi/g
FMSV 2028A	Tritium in Tissue pCi/L	Tritium LLD	5/7/2015	194	pCi/g
FMSV 2028C	Tritium in Tissue pCi/L	Tritium Activity	5/7/2015	<LLD	pCi/g
FMSV 2028C	Tritium in Tissue pCi/L	Tritium Confidence Interval	5/7/2015	NA	pCi/g
FMSV 2028C	Tritium in Tissue pCi/L	Tritium LLD	5/7/2015	195	pCi/g
FMSV 2011A	Tritium in Tissue pCi/L	Tritium Activity	8/19/2015	<LLD	pCi/g
FMSV 2011A	Tritium in Tissue pCi/L	Tritium Confidence Interval	8/19/2015	NA	pCi/g
FMSV 2011A	Tritium in Tissue pCi/L	Tritium LLD	8/19/2015	193	pCi/g
FMSV 2011C	Tritium in Tissue pCi/L	Tritium Activity	8/19/2015	<LLD	pCi/g
FMSV 2011C	Tritium in Tissue pCi/L	Tritium Confidence Interval	8/19/2015	NA	pCi/g
FMSV 2011C	Tritium in Tissue pCi/L	Tritium LLD	8/19/2015	194	pCi/g
FMSV 2015A	Tritium in Tissue pCi/L	Tritium Activity	5/21/2015	10600	pCi/g
FMSV 2015A	Tritium in Tissue pCi/L	Tritium Confidence Interval	5/21/2015	292	pCi/g
FMSV 2015A	Tritium in Tissue pCi/L	Tritium LLD	5/21/2015	195	pCi/g
FMSV 2015C	Tritium in Tissue pCi/L	Tritium Activity	5/21/2015	829	pCi/g
FMSV 2015C	Tritium in Tissue pCi/L	Tritium Confidence Interval	5/21/2015	133	pCi/g
FMSV 2015C	Tritium in Tissue pCi/L	Tritium LLD	5/21/2015	194	pCi/g
FMSV 2017A	Tritium in Tissue pCi/L	Tritium Activity	8/17/2015	936	pCi/g
FMSV 2017A	Tritium in Tissue pCi/L	Tritium Confidence Interval	8/17/2015	137	pCi/g
FMSV 2017A	Tritium in Tissue pCi/L	Tritium LLD	8/17/2015	192	pCi/g
FMSV 2017C	Tritium in Tissue pCi/L	Tritium Activity	8/17/2015	<LLD	pCi/g
FMSV 2017C	Tritium in Tissue pCi/L	Tritium Confidence Interval	8/17/2015	NA	pCi/g
FMSV 2017C	Tritium in Tissue pCi/L	Tritium LLD	8/17/2015	191	pCi/g

Location Description	Analysis	Analyte	Collection Date	Result	Units
FMSV 2020A	Tritium in Tissue pCi/L	Tritium Activity	7/1/2015	229	pCi/g
FMSV 2020A	Tritium in Tissue pCi/L	Tritium Confidence Interval	7/1/2015	117	pCi/g
FMSV 2020A	Tritium in Tissue pCi/L	Tritium LLD	7/1/2015	193	pCi/g
FMSV 2020C	Tritium in Tissue pCi/L	Tritium Activity	7/1/2015	<LLD	pCi/g
FMSV 2020C	Tritium in Tissue pCi/L	Tritium Confidence Interval	7/1/2015	NA	pCi/g
FMSV 2020C	Tritium in Tissue pCi/L	Tritium LLD	7/1/2015	193	pCi/g
FMSV 118A	Tritium in Tissue pCi/L	Tritium Activity	6/11/2015	619	pCi/g
FMSV 118A	Tritium in Tissue pCi/L	Tritium Confidence Interval	6/11/2015	129	pCi/g
FMSV 118A	Tritium in Tissue pCi/L	Tritium LLD	6/11/2015	195	pCi/g
FMSV 118C	Tritium in Tissue pCi/L	Tritium Activity	6/11/2015	384	pCi/g
FMSV 118C	Tritium in Tissue pCi/L	Tritium Confidence Interval	6/11/2015	122	pCi/g
FMSV 118C	Tritium in Tissue pCi/L	Tritium LLD	6/11/2015	194	pCi/g
FMSV 2091G	Tritium in Tissue pCi/L	Tritium Activity	10/20/2015	1170	pCi/g
FMSV 2091G	Tritium in Tissue pCi/L	Tritium Confidence Interval	10/20/2015	144	pCi/g
FMSV 2091G	Tritium in Tissue pCi/L	Tritium LLD	10/20/2015	191	pCi/g
FMSV 2091M	Tritium in Tissue pCi/L	Tritium Activity	10/20/2015	1320	pCi/g
FMSV 2091M	Tritium in Tissue pCi/L	Tritium Confidence Interval	10/20/2015	146	pCi/g
FMSV 2091M	Tritium in Tissue pCi/L	Tritium LLD	10/20/2015	190	pCi/g
FMMD 119A	Tritium in Tissue pCi/L	Tritium Activity	11/4/2015	<LLD	pCi/g
FMMD 119A	Tritium in Tissue pCi/L	Tritium Confidence Interval	11/4/2015	NA	pCi/g
FMMD 119A	Tritium in Tissue pCi/L	Tritium LLD	11/4/2015	190	pCi/g
FMMD 119C	Tritium in Tissue pCi/L	Tritium Activity	11/4/2015	<LLD	pCi/g
FMMD 119C	Tritium in Tissue pCi/L	Tritium Confidence Interval	11/4/2015	NA	pCi/g
FMMD 119C	Tritium in Tissue pCi/L	Tritium LLD	11/4/2015	190	pCi/g
SV-2028 B	EIChroM SRW01 Modified	Strontium-89,90	5/7/2015	<MDA	pCi/g
SV-2028 B	EIChroM SRW01 Modified	Strontium Uncertainty	5/7/2015	0.08	pCi/g
SV-2028 B	EIChroM SRW01 Modified	Strontium MDA	5/7/2015	0.13	pCi/g
SV-2028 D	EIChroM SRW01 Modified	Strontium-89,90	5/7/2015	<MDA	pCi/g
SV-2028 D	EIChroM SRW01 Modified	Strontium Uncertainty	5/7/2015	0.17	pCi/g
SV-2028 D	EIChroM SRW01 Modified	Strontium MDA	5/7/2015	0.13	pCi/g
SV-2011 B	EIChroM SRW01 Modified	Strontium-89,90	8/19/2015	0.26	pCi/g
SV-2011 B	EIChroM SRW01 Modified	Strontium Uncertainty	8/19/2015	0.11	pCi/g
SV-2011 B	EIChroM SRW01 Modified	Strontium MDA	8/19/2015	0.11	pCi/g
SV-2011 D	EIChroM SRW01 Modified	Strontium-89,90	8/19/2015	0.32	pCi/g
SV-2011 D	EIChroM SRW01 Modified	Strontium Uncertainty	8/19/2015	0.14	pCi/g
SV-2011 D	EIChroM SRW01 Modified	Strontium MDA	8/19/2015	0.15	pCi/g
SV-2015 B	EIChroM SRW01 Modified	Strontium-89,90	5/21/2015	0.12	pCi/g
SV-2015 B	EIChroM SRW01 Modified	Strontium Uncertainty	5/21/2015	0.07	pCi/g
SV-2015 B	EIChroM SRW01 Modified	Strontium MDA	5/21/2015	0.12	pCi/g
SV-2015 D	EIChroM SRW01 Modified	Strontium-89,90	5/21/2015	<MDA	pCi/g
SV-2015 D	EIChroM SRW01 Modified	Strontium Uncertainty	5/21/2015	0.07	pCi/g
SV-2015 D	EIChroM SRW01 Modified	Strontium MDA	5/21/2015	0.13	pCi/g
SV-2017 B	EIChroM SRW01 Modified	Strontium-89,90	8/17/2015	<MDA	pCi/g
SV-2017 B	EIChroM SRW01 Modified	Strontium Uncertainty	8/17/2015	0.06	pCi/g
SV-2017 B	EIChroM SRW01 Modified	Strontium MDA	8/17/2015	0.12	pCi/g
SV-2017 D	EIChroM SRW01 Modified	Strontium-89,90	8/17/2015	0.81	pCi/g
SV-2017 D	EIChroM SRW01 Modified	Strontium Uncertainty	8/17/2015	0.30	pCi/g
SV-2017 D	EIChroM SRW01 Modified	Strontium MDA	8/17/2015	0.12	pCi/g
SV-2020 B	EIChroM SRW01 Modified	Strontium-89,90	7/1/2015	<MDA	pCi/g

Location Description	Analysis	Analyte	Collection Date	Result	Units
SV-2020 B	EIChroM SRW01 Modified	Strontium Uncertainty	7/1/2015	0.07	pCi/g
SV-2020 B	EIChroM SRW01 Modified	Strontium MDA	7/1/2015	0.12	pCi/g
SV-2020 D	EIChroM SRW01 Modified	Strontium-89,90	7/1/2015	0.09	pCi/g
SV-2020 D	EIChroM SRW01 Modified	Strontium Uncertainty	7/1/2015	0.06	pCi/g
SV-2020 D	EIChroM SRW01 Modified	Strontium MDA	7/1/2015	0.09	pCi/g
SV-118 B	EIChroM SRW01 Modified	Strontium-89,90	6/11/2015	<MDA	pCi/g
SV-118 B	EIChroM SRW01 Modified	Strontium Uncertainty	6/11/2015	0.06	pCi/g
SV-118 B	EIChroM SRW01 Modified	Strontium MDA	6/11/2015	0.11	pCi/g
SV-118 D	EIChroM SRW01 Modified	Strontium-89,90	6/11/2015	<MDA	pCi/g
SV-118 D	EIChroM SRW01 Modified	Strontium Uncertainty	6/11/2015	0.06	pCi/g
SV-118 D	EIChroM SRW01 Modified	Strontium MDA	6/11/2015	0.11	pCi/g
FM MD 119 B	EIChroM SRW01 Modified	Strontium-89,90	11/4/2015	<MDA	pCi/g
FM MD 119 B	EIChroM SRW01 Modified	Strontium Uncertainty	11/4/2015	0.06	pCi/g
FM MD 119 B	EIChroM SRW01 Modified	Strontium MDA	11/4/2015	0.10	pCi/g
FM MD 119 D	EIChroM SRW01 Modified	Strontium-89,90	11/4/2015	0.17	pCi/g
FM MD 119 D	EIChroM SRW01 Modified	Strontium Uncertainty	11/4/2015	0.09	pCi/g
FM MD 119 D	EIChroM SRW01 Modified	Strontium MDA	11/4/2015	0.14	pCi/g
FM SV 2091 H	EIChroM SRW01 Modified	Strontium-89,90	10/20/2015	<MDA	pCi/g
FM SV 2091 H	EIChroM SRW01 Modified	Strontium Uncertainty	10/20/2015	0.06	pCi/g
FM SV 2091 H	EIChroM SRW01 Modified	Strontium MDA	10/20/2015	0.13	pCi/g
FM SV 2091 N	EIChroM SRW01 Modified	Strontium-89,90	10/20/2015	<MDA	pCi/g
FM SV 2091 N	EIChroM SRW01 Modified	Strontium Uncertainty	10/20/2015	0.06	pCi/g
FM SV 2091 N	EIChroM SRW01 Modified	Strontium MDA	10/20/2015	0.14	pCi/g

Location Description	Analysis	Analyte	Collection Date	Result	Units
FMSV-2028A	Cadmium in Fish	Cadmium in Fish	5/7/2015	<0.20	mg/kg
FMSV-2028A	Chromium in Fish	Chromium in Fish	5/7/2015	<0.20	mg/kg
FMSV-2028A	Copper in Fish	Copper in Fish	5/7/2015	0.26	mg/kg
FMSV-2028A	Lead in Fish	Lead in Fish	5/7/2015	<1.0	mg/kg
FMSV-2028A	Nickel in Fish	Nickel in Fish	5/7/2015	<0.40	mg/kg
FMSV-2028A	Zinc in Fish	Zinc in Fish	5/7/2015	4.2	mg/kg
FMSV-2028A	Antimony in Fish	Antimony in Fish	5/7/2015	<1.0	mg/kg
FMSV-2028A	Arsenic in Fish	Arsenic in Fish	5/7/2015	<2.0	mg/kg
FMSV-2028A	Manganese in Fish	Manganese in Fish	5/7/2015	<0.20	mg/kg
FMSV-2028A	Mercury in Fish	Mercury in Fish	5/7/2015	0.5	mg/kg
FMSV-2028C	Cadmium in Fish	Cadmium in Fish	5/7/2015	<0.20	mg/kg
FMSV-2028C	Chromium in Fish	Chromium in Fish	5/7/2015	<0.20	mg/kg
FMSV-2028C	Copper in Fish	Copper in Fish	5/7/2015	0.65	mg/kg
FMSV-2028C	Lead in Fish	Lead in Fish	5/7/2015	<1.0	mg/kg
FMSV-2028C	Nickel in Fish	Nickel in Fish	5/7/2015	<0.40	mg/kg
FMSV-2028C	Zinc in Fish	Zinc in Fish	5/7/2015	5	mg/kg
FMSV-2028C	Antimony in Fish	Antimony in Fish	5/7/2015	<1.0	mg/kg
FMSV-2028C	Arsenic in Fish	Arsenic in Fish	5/7/2015	<2.0	mg/kg
FMSV-2028C	Manganese in Fish	Manganese in Fish	5/7/2015	<0.20	mg/kg
FMSV-2028C	Mercury in Fish	Mercury in Fish	5/7/2015	0.26	mg/kg
FMSV-2011A	Cadmium in Fish	Cadmium in Fish	8/19/2015	<0.20	mg/kg
FMSV-2011A	Chromium in Fish	Chromium in Fish	8/19/2015	<0.20	mg/kg
FMSV-2011A	Copper in Fish	Copper in Fish	8/19/2015	0.31	mg/kg
FMSV-2011A	Lead in Fish	Lead in Fish	8/19/2015	<1.0	mg/kg
FMSV-2011A	Nickel in Fish	Nickel in Fish	8/19/2015	<0.40	mg/kg
FMSV-2011A	Zinc in Fish	Zinc in Fish	8/19/2015	4.6	mg/kg
FMSV-2011A	Antimony in Fish	Antimony in Fish	8/19/2015	<1.0	mg/kg
FMSV-2011A	Arsenic in Fish	Arsenic in Fish	8/19/2015	<2.0	mg/kg
FMSV-2011A	Manganese in Fish	Manganese in Fish	8/19/2015	<0.20	mg/kg
FMSV-2011A	Mercury in Fish	Mercury in Fish	8/19/2015	0.68	mg/kg
FMSV-2011C	Cadmium in Fish	Cadmium in Fish	8/19/2015	<0.20	mg/kg
FMSV-2011C	Chromium in Fish	Chromium in Fish	8/19/2015	<0.20	mg/kg
FMSV-2011C	Copper in Fish	Copper in Fish	8/19/2015	0.8	mg/kg
FMSV-2011C	Lead in Fish	Lead in Fish	8/19/2015	<1.0	mg/kg
FMSV-2011C	Nickel in Fish	Nickel in Fish	8/19/2015	<0.40	mg/kg
FMSV-2011C	Zinc in Fish	Zinc in Fish	8/19/2015	4.7	mg/kg
FMSV-2011C	Antimony in Fish	Antimony in Fish	8/19/2015	<1.0	mg/kg
FMSV-2011C	Arsenic in Fish	Arsenic in Fish	8/19/2015	<2.0	mg/kg
FMSV-2011C	Manganese in Fish	Manganese in Fish	8/19/2015	<0.20	mg/kg
FMSV-2011C	Mercury in Fish	Mercury in Fish	8/19/2015	0.11	mg/kg
FMSV-2015A	Cadmium in Fish	Cadmium in Fish	5/21/2015	<0.20	mg/kg
FMSV-2015A	Chromium in Fish	Chromium in Fish	5/21/2015	<0.20	mg/kg
FMSV-2015A	Copper in Fish	Copper in Fish	5/21/2015	0.5	mg/kg
FMSV-2015A	Lead in Fish	Lead in Fish	5/21/2015	<1.0	mg/kg
FMSV-2015A	Nickel in Fish	Nickel in Fish	5/21/2015	<0.40	mg/kg
FMSV-2015A	Zinc in Fish	Zinc in Fish	5/21/2015	3.8	mg/kg
FMSV-2015A	Antimony in Fish	Antimony in Fish	5/21/2015	<1.0	mg/kg
FMSV-2015A	Arsenic in Fish	Arsenic in Fish	5/21/2015	<2.0	mg/kg
FMSV-2015A	Manganese in Fish	Manganese in Fish	5/21/2015	<0.20	mg/kg

Location Description	Analysis	Analyte	Collection Date	Result	Units
FMSV-2015A	Mercury in Fish	Mercury in Fish	5/21/2015	0.87	mg/kg
FMSV-2015C	Cadmium in Fish	Cadmium in Fish	5/21/2015	<0.20	mg/kg
FMSV-2015C	Chromium in Fish	Chromium in Fish	5/21/2015	<0.20	mg/kg
FMSV-2015C	Copper in Fish	Copper in Fish	5/21/2015	0.64	mg/kg
FMSV-2015C	Lead in Fish	Lead in Fish	5/21/2015	<1.0	mg/kg
FMSV-2015C	Nickel in Fish	Nickel in Fish	5/21/2015	<0.40	mg/kg
FMSV-2015C	Zinc in Fish	Zinc in Fish	5/21/2015	4.4	mg/kg
FMSV-2015C	Antimony in Fish	Antimony in Fish	5/21/2015	<1.0	mg/kg
FMSV-2015C	Arsenic in Fish	Arsenic in Fish	5/21/2015	<2.0	mg/kg
FMSV-2015C	Manganese in Fish	Manganese in Fish	5/21/2015	<0.20	mg/kg
FMSV-2015C	Mercury in Fish	Mercury in Fish	5/21/2015	0.16	mg/kg
FMSV-2017A	Cadmium in Fish	Cadmium in Fish	8/12/2015	<0.20	mg/kg
FMSV-2017A	Chromium in Fish	Chromium in Fish	8/12/2015	<0.20	mg/kg
FMSV-2017A	Copper in Fish	Copper in Fish	8/12/2015	0.59	mg/kg
FMSV-2017A	Lead in Fish	Lead in Fish	8/12/2015	<1.0	mg/kg
FMSV-2017A	Nickel in Fish	Nickel in Fish	8/12/2015	<0.40	mg/kg
FMSV-2017A	Zinc in Fish	Zinc in Fish	8/12/2015	4.6	mg/kg
FMSV-2017A	Antimony in Fish	Antimony in Fish	8/12/2015	<1.0	mg/kg
FMSV-2017A	Arsenic in Fish	Arsenic in Fish	8/12/2015	<2.0	mg/kg
FMSV-2017A	Manganese in Fish	Manganese in Fish	8/12/2015	<0.20	mg/kg
FMSV-2017A	Mercury in Fish	Mercury in Fish	8/12/2015	0.76	mg/kg
FMSV-2017C	Cadmium in Fish	Cadmium in Fish	8/12/2015	<0.20	mg/kg
FMSV-2017C	Chromium in Fish	Chromium in Fish	8/12/2015	<0.20	mg/kg
FMSV-2017C	Copper in Fish	Copper in Fish	8/12/2015	0.29	mg/kg
FMSV-2017C	Lead in Fish	Lead in Fish	8/12/2015	<1.0	mg/kg
FMSV-2017C	Nickel in Fish	Nickel in Fish	8/12/2015	<0.40	mg/kg
FMSV-2017C	Zinc in Fish	Zinc in Fish	8/12/2015	4.2	mg/kg
FMSV-2017C	Antimony in Fish	Antimony in Fish	8/12/2015	<1.0	mg/kg
FMSV-2017C	Arsenic in Fish	Arsenic in Fish	8/12/2015	<2.0	mg/kg
FMSV-2017C	Manganese in Fish	Manganese in Fish	8/12/2015	<0.20	mg/kg
FMSV-2017C	Mercury in Fish	Mercury in Fish	8/12/2015	0.14	mg/kg
FMSV-2020A	Cadmium in Fish	Cadmium in Fish	7/1/2015	<0.20	mg/kg
FMSV-2020A	Chromium in Fish	Chromium in Fish	7/1/2015	<0.20	mg/kg
FMSV-2020A	Copper in Fish	Copper in Fish	7/1/2015	0.28	mg/kg
FMSV-2020A	Lead in Fish	Lead in Fish	7/1/2015	<1.0	mg/kg
FMSV-2020A	Nickel in Fish	Nickel in Fish	7/1/2015	<0.40	mg/kg
FMSV-2020A	Zinc in Fish	Zinc in Fish	7/1/2015	4	mg/kg
FMSV-2020A	Antimony in Fish	Antimony in Fish	7/1/2015	<1.0	mg/kg
FMSV-2020A	Arsenic in Fish	Arsenic in Fish	7/1/2015	<2.0	mg/kg
FMSV-2020A	Manganese in Fish	Manganese in Fish	7/1/2015	<0.20	mg/kg
FMSV-2020A	Mercury in Fish	Mercury in Fish	7/1/2015	0.71	mg/kg
FMSV-2020C	Cadmium in Fish	Cadmium in Fish	7/1/2015	<0.20	mg/kg
FMSV-2020C	Chromium in Fish	Chromium in Fish	7/1/2015	<0.20	mg/kg
FMSV-2020C	Copper in Fish	Copper in Fish	7/1/2015	0.78	mg/kg
FMSV-2020C	Lead in Fish	Lead in Fish	7/1/2015	<1.0	mg/kg
FMSV-2020C	Nickel in Fish	Nickel in Fish	7/1/2015	<0.40	mg/kg
FMSV-2020C	Zinc in Fish	Zinc in Fish	7/1/2015	5	mg/kg
FMSV-2020C	Antimony in Fish	Antimony in Fish	7/1/2015	<1.0	mg/kg
FMSV-2020C	Arsenic in Fish	Arsenic in Fish	7/1/2015	<2.0	mg/kg

Location Description	Analysis	Analyte	Collection Date	Result	Units
FMSV-2020C	Manganese in Fish	Manganese in Fish	7/1/2015	0.23	mg/kg
FMSV-2020C	Mercury in Fish	Mercury in Fish	7/1/2015	0.17	mg/kg
FMSV-118A	Cadmium in Fish	Cadmium in Fish	6/11/2015	<0.20	mg/kg
FMSV-118A	Chromium in Fish	Chromium in Fish	6/11/2015	<0.20	mg/kg
FMSV-118A	Copper in Fish	Copper in Fish	6/11/2015	0.31	mg/kg
FMSV-118A	Lead in Fish	Lead in Fish	6/11/2015	<1.0	mg/kg
FMSV-118A	Nickel in Fish	Nickel in Fish	6/11/2015	<0.40	mg/kg
FMSV-118A	Zinc in Fish	Zinc in Fish	6/11/2015	4.3	mg/kg
FMSV-118A	Antimony in Fish	Antimony in Fish	6/11/2015	<1.0	mg/kg
FMSV-118A	Arsenic in Fish	Arsenic in Fish	6/11/2015	<2.0	mg/kg
FMSV-118A	Manganese in Fish	Manganese in Fish	6/11/2015	<0.20	mg/kg
FMSV-118A	Mercury in Fish	Mercury in Fish	6/11/2015	0.98	mg/kg
FMSV-118C	Cadmium in Fish	Cadmium in Fish	6/11/2015	<0.20	mg/kg
FMSV-118C	Chromium in Fish	Chromium in Fish	6/11/2015	<0.20	mg/kg
FMSV-118C	Copper in Fish	Copper in Fish	6/11/2015	0.37	mg/kg
FMSV-118C	Lead in Fish	Lead in Fish	6/11/2015	<1.0	mg/kg
FMSV-118C	Nickel in Fish	Nickel in Fish	6/11/2015	<0.40	mg/kg
FMSV-118C	Zinc in Fish	Zinc in Fish	6/11/2015	5.1	mg/kg
FMSV-118C	Antimony in Fish	Antimony in Fish	6/11/2015	<1.0	mg/kg
FMSV-118C	Arsenic in Fish	Arsenic in Fish	6/11/2015	<2.0	mg/kg
FMSV-118C	Manganese in Fish	Manganese in Fish	6/11/2015	<0.20	mg/kg
FMSV-118C	Mercury in Fish	Mercury in Fish	6/11/2015	0.16	mg/kg
FMSV-2091H	Cadmium in Fish	Cadmium in Fish	10/20/2015	<0.20	mg/kg
FMSV-2091H	Chromium in Fish	Chromium in Fish	10/20/2015	<0.20	mg/kg
FMSV-2091H	Copper in Fish	Copper in Fish	10/20/2015	0.62	mg/kg
FMSV-2091H	Lead in Fish	Lead in Fish	10/20/2015	<1.0	mg/kg
FMSV-2091H	Nickel in Fish	Nickel in Fish	10/20/2015	<0.40	mg/kg
FMSV-2091H	Zinc in Fish	Zinc in Fish	10/20/2015	4.5	mg/kg
FMSV-2091H	Antimony in Fish	Antimony in Fish	10/20/2015	<1.0	mg/kg
FMSV-2091H	Arsenic in Fish	Arsenic in Fish	10/20/2015	<2.0	mg/kg
FMSV-2091H	Manganese in Fish	Manganese in Fish	10/20/2015	<0.20	mg/kg
FMSV-2091H	Mercury in Fish	Mercury in Fish	10/20/2015	0.15	mg/kg
FMSV-2091N	Cadmium in Fish	Cadmium in Fish	10/20/2015	<0.20	mg/kg
FMSV-2091N	Chromium in Fish	Chromium in Fish	10/20/2015	<0.20	mg/kg
FMSV-2091N	Copper in Fish	Copper in Fish	10/20/2015	0.27	mg/kg
FMSV-2091N	Lead in Fish	Lead in Fish	10/20/2015	<1.0	mg/kg
FMSV-2091N	Nickel in Fish	Nickel in Fish	10/20/2015	<0.40	mg/kg
FMSV-2091N	Zinc in Fish	Zinc in Fish	10/20/2015	3.8	mg/kg
FMSV-2091N	Antimony in Fish	Antimony in Fish	10/20/2015	<1.0	mg/kg
FMSV-2091N	Arsenic in Fish	Arsenic in Fish	10/20/2015	<2.0	mg/kg
FMSV-2091N	Manganese in Fish	Manganese in Fish	10/20/2015	0.58	mg/kg
FMSV-2091N	Mercury in Fish	Mercury in Fish	10/20/2015	<0.10	mg/kg
FMMD-119A	Cadmium in Fish	Cadmium in Fish	11/4/2015	<0.20	mg/kg
FMMD-119A	Chromium in Fish	Chromium in Fish	11/4/2015	<0.20	mg/kg
FMMD-119A	Copper in Fish	Copper in Fish	11/4/2015	0.31	mg/kg
FMMD-119A	Lead in Fish	Lead in Fish	11/4/2015	<1.0	mg/kg
FMMD-119A	Nickel in Fish	Nickel in Fish	11/4/2015	<0.40	mg/kg
FMMD-119A	Zinc in Fish	Zinc in Fish	11/4/2015	3	mg/kg
FMMD-119A	Antimony in Fish	Antimony in Fish	11/4/2015	<1.0	mg/kg



Location Description	Analysis	Analyte	Collection Date	Result	Units
FMMD-119A	Arsenic in Fish	Arsenic in Fish	11/4/2015	<2.0	mg/kg
FMMD-119A	Manganese in Fish	Manganese in Fish	11/4/2015	<0.20	mg/kg
FMMD-119A	Mercury in Fish	Mercury in Fish	11/4/2015	1	mg/kg
FMMD-119C	Cadmium in Fish	Cadmium in Fish	11/4/2015	<0.20	mg/kg
FMMD-119C	Chromium in Fish	Chromium in Fish	11/4/2015	<0.20	mg/kg
FMMD-119C	Copper in Fish	Copper in Fish	11/4/2015	0.7	mg/kg
FMMD-119C	Lead in Fish	Lead in Fish	11/4/2015	<1.0	mg/kg
FMMD-119C	Nickel in Fish	Nickel in Fish	11/4/2015	<0.40	mg/kg
FMMD-119C	Zinc in Fish	Zinc in Fish	11/4/2015	7.6	mg/kg
FMMD-119C	Antimony in Fish	Antimony in Fish	11/4/2015	<1.0	mg/kg
FMMD-119C	Arsenic in Fish	Arsenic in Fish	11/4/2015	<2.0	mg/kg
FMMD-119C	Manganese in Fish	Manganese in Fish	11/4/2015	<0.20	mg/kg
FMMD-119C	Mercury in Fish	Mercury in Fish	11/4/2015	0.11	mg/kg

Location Description	Analysis	Analyte	Collection Date	Result	Units
GA101130HM	Gamma - AIP Solids pCi/g	Be-7 Activity	2/24/2015	<MDA	pCi/g
GA101130HM	Gamma - AIP Solids pCi/g	Be-7 Confidence Interval	2/24/2015	NA	pCi/g
GA101130HM	Gamma - AIP Solids pCi/g	Be-7 MDA	2/24/2015	4.637 E-01	pCi/g
GA101130HM	Gamma - AIP Solids pCi/g	Na-22 Activity	2/24/2015	<MDA	pCi/g
GA101130HM	Gamma - AIP Solids pCi/g	Na-22 Confidence Interval	2/24/2015	NA	pCi/g
GA101130HM	Gamma - AIP Solids pCi/g	Na-22 MDA	2/24/2015	3.490 E-02	pCi/g
GA101130HM	Gamma - AIP Solids pCi/g	K-40 Activity	2/24/2015	2.884 E+00	pCi/g
GA101130HM	Gamma - AIP Solids pCi/g	K-40 Confidence Interval	2/24/2015	4.658 E-01	pCi/g
GA101130HM	Gamma - AIP Solids pCi/g	K-40 MDA	2/24/2015	6.996 E-01	pCi/g
GA101130HM	Gamma - AIP Solids pCi/g	Mn-54 Activity	2/24/2015	<MDA	pCi/g
GA101130HM	Gamma - AIP Solids pCi/g	Mn-54 Confidence Interval	2/24/2015	NA	pCi/g
GA101130HM	Gamma - AIP Solids pCi/g	Mn-54 MDA	2/24/2015	5.016 E-02	pCi/g
GA101130HM	Gamma - AIP Solids pCi/g	Co-58 Activity	2/24/2015	<MDA	pCi/g
GA101130HM	Gamma - AIP Solids pCi/g	Co-58 Confidence Interval	2/24/2015	NA	pCi/g
GA101130HM	Gamma - AIP Solids pCi/g	Co-58 MDA	2/24/2015	5.371 E-02	pCi/g
GA101130HM	Gamma - AIP Solids pCi/g	Co-60 Activity	2/24/2015	<MDA	pCi/g
GA101130HM	Gamma - AIP Solids pCi/g	Co-60 Confidence Interval	2/24/2015	NA	pCi/g
GA101130HM	Gamma - AIP Solids pCi/g	Co-60 MDA	2/24/2015	4.719 E-02	pCi/g
GA101130HM	Gamma - AIP Solids pCi/g	Zn-65 Activity	2/24/2015	<MDA	pCi/g
GA101130HM	Gamma - AIP Solids pCi/g	Zn-65 Confidence Interval	2/24/2015	NA	pCi/g
GA101130HM	Gamma - AIP Solids pCi/g	Zn-65 MDA	2/24/2015	1.155 E-01	pCi/g
GA101130HM	Gamma - AIP Solids pCi/g	Y-88 Activity	2/24/2015	<MDA	pCi/g
GA101130HM	Gamma - AIP Solids pCi/g	Y-88 Confidence Interval	2/24/2015	NA	pCi/g
GA101130HM	Gamma - AIP Solids pCi/g	Y-88 MDA	2/24/2015	3.775 E-02	pCi/g
GA101130HM	Gamma - AIP Solids pCi/g	Zr-95 Activity	2/24/2015	<MDA	pCi/g
GA101130HM	Gamma - AIP Solids pCi/g	Zr-95 Confidence Interval	2/24/2015	NA	pCi/g
GA101130HM	Gamma - AIP Solids pCi/g	Zr-95 MDA	2/24/2015	9.880 E-02	pCi/g
GA101130HM	Gamma - AIP Solids pCi/g	Ru-103 Activity	2/24/2015	<MDA	pCi/g
GA101130HM	Gamma - AIP Solids pCi/g	Ru-103 Confidence Interval	2/24/2015	NA	pCi/g
GA101130HM	Gamma - AIP Solids pCi/g	Ru-103 MDA	2/24/2015	5.875 E-02	pCi/g
GA101130HM	Gamma - AIP Solids pCi/g	Sb-125 Activity	2/24/2015	<MDA	pCi/g
GA101130HM	Gamma - AIP Solids pCi/g	Sb-125 Confidence Interval	2/24/2015	NA	pCi/g
GA101130HM	Gamma - AIP Solids pCi/g	Sb-125 MDA	2/24/2015	1.355 E-01	pCi/g
GA101130HM	Gamma - AIP Solids pCi/g	I-131 Activity	2/24/2015	<MDA	pCi/g
GA101130HM	Gamma - AIP Solids pCi/g	I-131 Confidence Interval	2/24/2015	NA	pCi/g
GA101130HM	Gamma - AIP Solids pCi/g	I-131 MDA	2/24/2015	1.612 E-01	pCi/g
GA101130HM	Gamma - AIP Solids pCi/g	Cs-134 Activity	2/24/2015	<MDA	pCi/g
GA101130HM	Gamma - AIP Solids pCi/g	Cs-134 Confidence Interval	2/24/2015	NA	pCi/g
GA101130HM	Gamma - AIP Solids pCi/g	Cs-134 MDA	2/24/2015	5.260 E-02	pCi/g
GA101130HM	Gamma - AIP Solids pCi/g	Cs-137 Activity	2/24/2015	8.918 E-02	pCi/g
GA101130HM	Gamma - AIP Solids pCi/g	Cs-137 Confidence Interval	2/24/2015	2.405 E-02	pCi/g
GA101130HM	Gamma - AIP Solids pCi/g	Cs-137 MDA	2/24/2015	4.571 E-02	pCi/g
GA101130HM	Gamma - AIP Solids pCi/g	Ce-144 Activity	2/24/2015	<MDA	pCi/g
GA101130HM	Gamma - AIP Solids pCi/g	Ce-144 Confidence Interval	2/24/2015	NA	pCi/g
GA101130HM	Gamma - AIP Solids pCi/g	Ce-144 MDA	2/24/2015	4.092 E-01	pCi/g
GA101130HM	Gamma - AIP Solids pCi/g	Eu-152 Activity	2/24/2015	<MDA	pCi/g
GA101130HM	Gamma - AIP Solids pCi/g	Eu-152 Confidence Interval	2/24/2015	NA	pCi/g
GA101130HM	Gamma - AIP Solids pCi/g	Eu-152 MDA	2/24/2015	1.513 E-01	pCi/g
GA101130HM	Gamma - AIP Solids pCi/g	Eu-154 Activity	2/24/2015	<MDA	pCi/g

Location Description	Analysis	Analyte	Collection Date	Result	Units
GA101130HM	Gamma - AIP Solids pCi/g	Eu-154 Confidence Interval	2/24/2015	NA	pCi/g
GA101130HM	Gamma - AIP Solids pCi/g	Eu-154 MDA	2/24/2015	1.062 E-01	pCi/g
GA101130HM	Gamma - AIP Solids pCi/g	Eu-155 Activity	2/24/2015	<MDA	pCi/g
GA101130HM	Gamma - AIP Solids pCi/g	Eu-155 Confidence Interval	2/24/2015	NA	pCi/g
GA101130HM	Gamma - AIP Solids pCi/g	Eu-155 MDA	2/24/2015	1.832 E-01	pCi/g
GA101130HM	Gamma - AIP Solids pCi/g	Pb-212 Activity	2/24/2015	<MDA	pCi/g
GA101130HM	Gamma - AIP Solids pCi/g	Pb-212 Confidence Interval	2/24/2015	NA	pCi/g
GA101130HM	Gamma - AIP Solids pCi/g	Pb-212 MDA	2/24/2015	1.071 E-01	pCi/g
GA101130HM	Gamma - AIP Solids pCi/g	Pb-214 Activity	2/24/2015	<MDA	pCi/g
GA101130HM	Gamma - AIP Solids pCi/g	Pb-214 Confidence Interval	2/24/2015	NA	pCi/g
GA101130HM	Gamma - AIP Solids pCi/g	Pb-214 MDA	2/24/2015	1.106 E-01	pCi/g
GA101130HM	Gamma - AIP Solids pCi/g	Ra-226 Activity	2/24/2015	<MDA	pCi/g
GA101130HM	Gamma - AIP Solids pCi/g	Ra-226 Confidence Interval	2/24/2015	NA	pCi/g
GA101130HM	Gamma - AIP Solids pCi/g	Ra-226 MDA	2/24/2015	1.235 E+00	pCi/g
GA101130HM	Gamma - AIP Solids pCi/g	Ac-228 Activity	2/24/2015	<MDA	pCi/g
GA101130HM	Gamma - AIP Solids pCi/g	Ac-228 Confidence Interval	2/24/2015	NA	pCi/g
GA101130HM	Gamma - AIP Solids pCi/g	Ac-228 MDA	2/24/2015	1.845 E-01	pCi/g
GA101130HM	Gamma - AIP Solids pCi/g	Th-234 Activity	2/24/2015	<MDA	pCi/g
GA101130HM	Gamma - AIP Solids pCi/g	Th-234 Confidence Interval	2/24/2015	NA	pCi/g
GA101130HM	Gamma - AIP Solids pCi/g	Th-234 MDA	2/24/2015	1.061 E+00	pCi/g
GA101130HM	Gamma - AIP Solids pCi/g	Am-241 Activity	2/24/2015	<MDA	pCi/g
GA101130HM	Gamma - AIP Solids pCi/g	Am-241 Confidence Interval	2/24/2015	NA	pCi/g
GA101130HM	Gamma - AIP Solids pCi/g	Am-241 MDA	2/24/2015	3.636 E-01	pCi/g
GA102060HM	Gamma - AIP Solids pCi/g	Be-7 Activity	2/24/2015	<MDA	pCi/g
GA102060HM	Gamma - AIP Solids pCi/g	Be-7 Confidence Interval	2/24/2015	NA	pCi/g
GA102060HM	Gamma - AIP Solids pCi/g	Be-7 MDA	2/24/2015	4.916 E-01	pCi/g
GA102060HM	Gamma - AIP Solids pCi/g	Na-22 Activity	2/24/2015	<MDA	pCi/g
GA102060HM	Gamma - AIP Solids pCi/g	Na-22 Confidence Interval	2/24/2015	NA	pCi/g
GA102060HM	Gamma - AIP Solids pCi/g	Na-22 MDA	2/24/2015	3.629 E-02	pCi/g
GA102060HM	Gamma - AIP Solids pCi/g	K-40 Activity	2/24/2015	3.213 E+00	pCi/g
GA102060HM	Gamma - AIP Solids pCi/g	K-40 Confidence Interval	2/24/2015	4.849 E-01	pCi/g
GA102060HM	Gamma - AIP Solids pCi/g	K-40 MDA	2/24/2015	6.762 E-01	pCi/g
GA102060HM	Gamma - AIP Solids pCi/g	Mn-54 Activity	2/24/2015	<MDA	pCi/g
GA102060HM	Gamma - AIP Solids pCi/g	Mn-54 Confidence Interval	2/24/2015	NA	pCi/g
GA102060HM	Gamma - AIP Solids pCi/g	Mn-54 MDA	2/24/2015	4.589 E-02	pCi/g
GA102060HM	Gamma - AIP Solids pCi/g	Co-58 Activity	2/24/2015	<MDA	pCi/g
GA102060HM	Gamma - AIP Solids pCi/g	Co-58 Confidence Interval	2/24/2015	NA	pCi/g
GA102060HM	Gamma - AIP Solids pCi/g	Co-58 MDA	2/24/2015	4.996 E-02	pCi/g
GA102060HM	Gamma - AIP Solids pCi/g	Co-60 Activity	2/24/2015	<MDA	pCi/g
GA102060HM	Gamma - AIP Solids pCi/g	Co-60 Confidence Interval	2/24/2015	NA	pCi/g
GA102060HM	Gamma - AIP Solids pCi/g	Co-60 MDA	2/24/2015	5.096 E-02	pCi/g
GA102060HM	Gamma - AIP Solids pCi/g	Zn-65 Activity	2/24/2015	<MDA	pCi/g
GA102060HM	Gamma - AIP Solids pCi/g	Zn-65 Confidence Interval	2/24/2015	NA	pCi/g
GA102060HM	Gamma - AIP Solids pCi/g	Zn-65 MDA	2/24/2015	1.145 E-01	pCi/g
GA102060HM	Gamma - AIP Solids pCi/g	Y-88 Activity	2/24/2015	<MDA	pCi/g
GA102060HM	Gamma - AIP Solids pCi/g	Y-88 Confidence Interval	2/24/2015	NA	pCi/g
GA102060HM	Gamma - AIP Solids pCi/g	Y-88 MDA	2/24/2015	4.218 E-02	pCi/g
GA102060HM	Gamma - AIP Solids pCi/g	Zr-95 Activity	2/24/2015	<MDA	pCi/g
GA102060HM	Gamma - AIP Solids pCi/g	Zr-95 Confidence Interval	2/24/2015	NA	pCi/g

Location Description	Analysis	Analyte	Collection Date	Result	Units
GA102060HM	Gamma - AIP Solids pCi/g	Zr-95 MDA	2/24/2015	9.111 E-02	pCi/g
GA102060HM	Gamma - AIP Solids pCi/g	Ru-103 Activity	2/24/2015	<MDA	pCi/g
GA102060HM	Gamma - AIP Solids pCi/g	Ru-103 Confidence Interval	2/24/2015	NA	pCi/g
GA102060HM	Gamma - AIP Solids pCi/g	Ru-103 MDA	2/24/2015	5.853 E-02	pCi/g
GA102060HM	Gamma - AIP Solids pCi/g	Sb-125 Activity	2/24/2015	<MDA	pCi/g
GA102060HM	Gamma - AIP Solids pCi/g	Sb-125 Confidence Interval	2/24/2015	NA	pCi/g
GA102060HM	Gamma - AIP Solids pCi/g	Sb-125 MDA	2/24/2015	1.393 E-01	pCi/g
GA102060HM	Gamma - AIP Solids pCi/g	I-131 Activity	2/24/2015	<MDA	pCi/g
GA102060HM	Gamma - AIP Solids pCi/g	I-131 Confidence Interval	2/24/2015	NA	pCi/g
GA102060HM	Gamma - AIP Solids pCi/g	I-131 MDA	2/24/2015	1.622 E-01	pCi/g
GA102060HM	Gamma - AIP Solids pCi/g	Cs-134 Activity	2/24/2015	<MDA	pCi/g
GA102060HM	Gamma - AIP Solids pCi/g	Cs-134 Confidence Interval	2/24/2015	NA	pCi/g
GA102060HM	Gamma - AIP Solids pCi/g	Cs-134 MDA	2/24/2015	4.992 E-02	pCi/g
GA102060HM	Gamma - AIP Solids pCi/g	Cs-137 Activity	2/24/2015	4.455 E-02	pCi/g
GA102060HM	Gamma - AIP Solids pCi/g	Cs-137 Confidence Interval	2/24/2015	1.873 E-02	pCi/g
GA102060HM	Gamma - AIP Solids pCi/g	Cs-137 MDA	2/24/2015	3.907 E-02	pCi/g
GA102060HM	Gamma - AIP Solids pCi/g	Ce-144 Activity	2/24/2015	<MDA	pCi/g
GA102060HM	Gamma - AIP Solids pCi/g	Ce-144 Confidence Interval	2/24/2015	NA	pCi/g
GA102060HM	Gamma - AIP Solids pCi/g	Ce-144 MDA	2/24/2015	4.044 E-01	pCi/g
GA102060HM	Gamma - AIP Solids pCi/g	Eu-152 Activity	2/24/2015	<MDA	pCi/g
GA102060HM	Gamma - AIP Solids pCi/g	Eu-152 Confidence Interval	2/24/2015	NA	pCi/g
GA102060HM	Gamma - AIP Solids pCi/g	Eu-152 MDA	2/24/2015	1.537 E-01	pCi/g
GA102060HM	Gamma - AIP Solids pCi/g	Eu-154 Activity	2/24/2015	<MDA	pCi/g
GA102060HM	Gamma - AIP Solids pCi/g	Eu-154 Confidence Interval	2/24/2015	NA	pCi/g
GA102060HM	Gamma - AIP Solids pCi/g	Eu-154 MDA	2/24/2015	1.074 E-01	pCi/g
GA102060HM	Gamma - AIP Solids pCi/g	Eu-155 Activity	2/24/2015	<MDA	pCi/g
GA102060HM	Gamma - AIP Solids pCi/g	Eu-155 Confidence Interval	2/24/2015	NA	pCi/g
GA102060HM	Gamma - AIP Solids pCi/g	Eu-155 MDA	2/24/2015	1.816 E-01	pCi/g
GA102060HM	Gamma - AIP Solids pCi/g	Pb-212 Activity	2/24/2015	<MDA	pCi/g
GA102060HM	Gamma - AIP Solids pCi/g	Pb-212 Confidence Interval	2/24/2015	NA	pCi/g
GA102060HM	Gamma - AIP Solids pCi/g	Pb-212 MDA	2/24/2015	1.064 E-01	pCi/g
GA102060HM	Gamma - AIP Solids pCi/g	Pb-214 Activity	2/24/2015	<MDA	pCi/g
GA102060HM	Gamma - AIP Solids pCi/g	Pb-214 Confidence Interval	2/24/2015	NA	pCi/g
GA102060HM	Gamma - AIP Solids pCi/g	Pb-214 MDA	2/24/2015	1.057 E-01	pCi/g
GA102060HM	Gamma - AIP Solids pCi/g	Ra-226 Activity	2/24/2015	<MDA	pCi/g
GA102060HM	Gamma - AIP Solids pCi/g	Ra-226 Confidence Interval	2/24/2015	NA	pCi/g
GA102060HM	Gamma - AIP Solids pCi/g	Ra-226 MDA	2/24/2015	1.277 E+00	pCi/g
GA102060HM	Gamma - AIP Solids pCi/g	Ac-228 Activity	2/24/2015	<MDA	pCi/g
GA102060HM	Gamma - AIP Solids pCi/g	Ac-228 Confidence Interval	2/24/2015	NA	pCi/g
GA102060HM	Gamma - AIP Solids pCi/g	Ac-228 MDA	2/24/2015	1.884 E-01	pCi/g
GA102060HM	Gamma - AIP Solids pCi/g	Th-234 Activity	2/24/2015	<MDA	pCi/g
GA102060HM	Gamma - AIP Solids pCi/g	Th-234 Confidence Interval	2/24/2015	NA	pCi/g
GA102060HM	Gamma - AIP Solids pCi/g	Th-234 MDA	2/24/2015	1.050 E+00	pCi/g
GA102060HM	Gamma - AIP Solids pCi/g	Am-241 Activity	2/24/2015	<MDA	pCi/g
GA102060HM	Gamma - AIP Solids pCi/g	Am-241 Confidence Interval	2/24/2015	NA	pCi/g
GA102060HM	Gamma - AIP Solids pCi/g	Am-241 MDA	2/24/2015	3.664 E-01	pCi/g
GA103060HM	Gamma - AIP Solids pCi/g	Be-7 Activity	2/24/2015	<MDA	pCi/g
GA103060HM	Gamma - AIP Solids pCi/g	Be-7 Confidence Interval	2/24/2015	NA	pCi/g
GA103060HM	Gamma - AIP Solids pCi/g	Be-7 MDA	2/24/2015	4.761 E-01	pCi/g

Location Description	Analysis	Analyte	Collection Date	Result	Units
GA103060HM	Gamma - AIP Solids pCi/g	Na-22 Activity	2/24/2015	<MDA	pCi/g
GA103060HM	Gamma - AIP Solids pCi/g	Na-22 Confidence Interval	2/24/2015	NA	pCi/g
GA103060HM	Gamma - AIP Solids pCi/g	Na-22 MDA	2/24/2015	3.632 E-02	pCi/g
GA103060HM	Gamma - AIP Solids pCi/g	K-40 Activity	2/24/2015	3.216 E+00	pCi/g
GA103060HM	Gamma - AIP Solids pCi/g	K-40 Confidence Interval	2/24/2015	4.975 E-01	pCi/g
GA103060HM	Gamma - AIP Solids pCi/g	K-40 MDA	2/24/2015	7.234 E-01	pCi/g
GA103060HM	Gamma - AIP Solids pCi/g	Mn-54 Activity	2/24/2015	<MDA	pCi/g
GA103060HM	Gamma - AIP Solids pCi/g	Mn-54 Confidence Interval	2/24/2015	NA	pCi/g
GA103060HM	Gamma - AIP Solids pCi/g	Mn-54 MDA	2/24/2015	4.723 E-02	pCi/g
GA103060HM	Gamma - AIP Solids pCi/g	Co-58 Activity	2/24/2015	<MDA	pCi/g
GA103060HM	Gamma - AIP Solids pCi/g	Co-58 Confidence Interval	2/24/2015	NA	pCi/g
GA103060HM	Gamma - AIP Solids pCi/g	Co-58 MDA	2/24/2015	5.124 E-02	pCi/g
GA103060HM	Gamma - AIP Solids pCi/g	Co-60 Activity	2/24/2015	<MDA	pCi/g
GA103060HM	Gamma - AIP Solids pCi/g	Co-60 Confidence Interval	2/24/2015	NA	pCi/g
GA103060HM	Gamma - AIP Solids pCi/g	Co-60 MDA	2/24/2015	4.950 E-02	pCi/g
GA103060HM	Gamma - AIP Solids pCi/g	Zn-65 Activity	2/24/2015	<MDA	pCi/g
GA103060HM	Gamma - AIP Solids pCi/g	Zn-65 Confidence Interval	2/24/2015	NA	pCi/g
GA103060HM	Gamma - AIP Solids pCi/g	Zn-65 MDA	2/24/2015	1.117 E-01	pCi/g
GA103060HM	Gamma - AIP Solids pCi/g	Y-88 Activity	2/24/2015	<MDA	pCi/g
GA103060HM	Gamma - AIP Solids pCi/g	Y-88 Confidence Interval	2/24/2015	NA	pCi/g
GA103060HM	Gamma - AIP Solids pCi/g	Y-88 MDA	2/24/2015	4.646 E-02	pCi/g
GA103060HM	Gamma - AIP Solids pCi/g	Zr-95 Activity	2/24/2015	<MDA	pCi/g
GA103060HM	Gamma - AIP Solids pCi/g	Zr-95 Confidence Interval	2/24/2015	NA	pCi/g
GA103060HM	Gamma - AIP Solids pCi/g	Zr-95 MDA	2/24/2015	9.622 E-02	pCi/g
GA103060HM	Gamma - AIP Solids pCi/g	Ru-103 Activity	2/24/2015	<MDA	pCi/g
GA103060HM	Gamma - AIP Solids pCi/g	Ru-103 Confidence Interval	2/24/2015	NA	pCi/g
GA103060HM	Gamma - AIP Solids pCi/g	Ru-103 MDA	2/24/2015	6.189 E-02	pCi/g
GA103060HM	Gamma - AIP Solids pCi/g	Sb-125 Activity	2/24/2015	<MDA	pCi/g
GA103060HM	Gamma - AIP Solids pCi/g	Sb-125 Confidence Interval	2/24/2015	NA	pCi/g
GA103060HM	Gamma - AIP Solids pCi/g	Sb-125 MDA	2/24/2015	1.400 E-01	pCi/g
GA103060HM	Gamma - AIP Solids pCi/g	I-131 Activity	2/24/2015	<MDA	pCi/g
GA103060HM	Gamma - AIP Solids pCi/g	I-131 Confidence Interval	2/24/2015	NA	pCi/g
GA103060HM	Gamma - AIP Solids pCi/g	I-131 MDA	2/24/2015	1.721 E-01	pCi/g
GA103060HM	Gamma - AIP Solids pCi/g	Cs-134 Activity	2/24/2015	<MDA	pCi/g
GA103060HM	Gamma - AIP Solids pCi/g	Cs-134 Confidence Interval	2/24/2015	NA	pCi/g
GA103060HM	Gamma - AIP Solids pCi/g	Cs-134 MDA	2/24/2015	4.960 E-02	pCi/g
GA103060HM	Gamma - AIP Solids pCi/g	Cs-137 Activity	2/24/2015	3.507 E-02	pCi/g
GA103060HM	Gamma - AIP Solids pCi/g	Cs-137 Confidence Interval	2/24/2015	1.657 E-02	pCi/g
GA103060HM	Gamma - AIP Solids pCi/g	Cs-137 MDA	2/24/2015	3.486 E-02	pCi/g
GA103060HM	Gamma - AIP Solids pCi/g	Ce-144 Activity	2/24/2015	<MDA	pCi/g
GA103060HM	Gamma - AIP Solids pCi/g	Ce-144 Confidence Interval	2/24/2015	NA	pCi/g
GA103060HM	Gamma - AIP Solids pCi/g	Ce-144 MDA	2/24/2015	4.228 E-01	pCi/g
GA103060HM	Gamma - AIP Solids pCi/g	Eu-152 Activity	2/24/2015	<MDA	pCi/g
GA103060HM	Gamma - AIP Solids pCi/g	Eu-152 Confidence Interval	2/24/2015	NA	pCi/g
GA103060HM	Gamma - AIP Solids pCi/g	Eu-152 MDA	2/24/2015	1.531 E-01	pCi/g
GA103060HM	Gamma - AIP Solids pCi/g	Eu-154 Activity	2/24/2015	<MDA	pCi/g
GA103060HM	Gamma - AIP Solids pCi/g	Eu-154 Confidence Interval	2/24/2015	NA	pCi/g
GA103060HM	Gamma - AIP Solids pCi/g	Eu-154 MDA	2/24/2015	1.078 E-01	pCi/g
GA103060HM	Gamma - AIP Solids pCi/g	Eu-155 Activity	2/24/2015	<MDA	pCi/g

Location Description	Analysis	Analyte	Collection Date	Result	Units
GA103060HM	Gamma - AIP Solids pCi/g	Eu-155 Confidence Interval	2/24/2015	NA	pCi/g
GA103060HM	Gamma - AIP Solids pCi/g	Eu-155 MDA	2/24/2015	1.911 E-01	pCi/g
GA103060HM	Gamma - AIP Solids pCi/g	Pb-212 Activity	2/24/2015	<MDA	pCi/g
GA103060HM	Gamma - AIP Solids pCi/g	Pb-212 Confidence Interval	2/24/2015	NA	pCi/g
GA103060HM	Gamma - AIP Solids pCi/g	Pb-212 MDA	2/24/2015	1.057 E-01	pCi/g
GA103060HM	Gamma - AIP Solids pCi/g	Pb-214 Activity	2/24/2015	<MDA	pCi/g
GA103060HM	Gamma - AIP Solids pCi/g	Pb-214 Confidence Interval	2/24/2015	NA	pCi/g
GA103060HM	Gamma - AIP Solids pCi/g	Pb-214 MDA	2/24/2015	1.075 E-01	pCi/g
GA103060HM	Gamma - AIP Solids pCi/g	Ra-226 Activity	2/24/2015	<MDA	pCi/g
GA103060HM	Gamma - AIP Solids pCi/g	Ra-226 Confidence Interval	2/24/2015	NA	pCi/g
GA103060HM	Gamma - AIP Solids pCi/g	Ra-226 MDA	2/24/2015	1.188 E+00	pCi/g
GA103060HM	Gamma - AIP Solids pCi/g	Ac-228 Activity	2/24/2015	<MDA	pCi/g
GA103060HM	Gamma - AIP Solids pCi/g	Ac-228 Confidence Interval	2/24/2015	NA	pCi/g
GA103060HM	Gamma - AIP Solids pCi/g	Ac-228 MDA	2/24/2015	2.099 E-01	pCi/g
GA103060HM	Gamma - AIP Solids pCi/g	Th-234 Activity	2/24/2015	<MDA	pCi/g
GA103060HM	Gamma - AIP Solids pCi/g	Th-234 Confidence Interval	2/24/2015	NA	pCi/g
GA103060HM	Gamma - AIP Solids pCi/g	Th-234 MDA	2/24/2015	1.078 E+00	pCi/g
GA103060HM	Gamma - AIP Solids pCi/g	Am-241 Activity	2/24/2015	<MDA	pCi/g
GA103060HM	Gamma - AIP Solids pCi/g	Am-241 Confidence Interval	2/24/2015	NA	pCi/g
GA103060HM	Gamma - AIP Solids pCi/g	Am-241 MDA	2/24/2015	3.715 E-01	pCi/g
GA104060HM	Gamma - AIP Solids pCi/g	Be-7 Activity	2/24/2015	<MDA	pCi/g
GA104060HM	Gamma - AIP Solids pCi/g	Be-7 Confidence Interval	2/24/2015	NA	pCi/g
GA104060HM	Gamma - AIP Solids pCi/g	Be-7 MDA	2/24/2015	4.922 E-01	pCi/g
GA104060HM	Gamma - AIP Solids pCi/g	Na-22 Activity	2/24/2015	<MDA	pCi/g
GA104060HM	Gamma - AIP Solids pCi/g	Na-22 Confidence Interval	2/24/2015	NA	pCi/g
GA104060HM	Gamma - AIP Solids pCi/g	Na-22 MDA	2/24/2015	3.658 E-02	pCi/g
GA104060HM	Gamma - AIP Solids pCi/g	K-40 Activity	2/24/2015	3.199 E+00	pCi/g
GA104060HM	Gamma - AIP Solids pCi/g	K-40 Confidence Interval	2/24/2015	5.036 E-01	pCi/g
GA104060HM	Gamma - AIP Solids pCi/g	K-40 MDA	2/24/2015	7.535 E-01	pCi/g
GA104060HM	Gamma - AIP Solids pCi/g	Mn-54 Activity	2/24/2015	<MDA	pCi/g
GA104060HM	Gamma - AIP Solids pCi/g	Mn-54 Confidence Interval	2/24/2015	NA	pCi/g
GA104060HM	Gamma - AIP Solids pCi/g	Mn-54 MDA	2/24/2015	4.679 E-02	pCi/g
GA104060HM	Gamma - AIP Solids pCi/g	Co-58 Activity	2/24/2015	<MDA	pCi/g
GA104060HM	Gamma - AIP Solids pCi/g	Co-58 Confidence Interval	2/24/2015	NA	pCi/g
GA104060HM	Gamma - AIP Solids pCi/g	Co-58 MDA	2/24/2015	5.447 E-02	pCi/g
GA104060HM	Gamma - AIP Solids pCi/g	Co-60 Activity	2/24/2015	<MDA	pCi/g
GA104060HM	Gamma - AIP Solids pCi/g	Co-60 Confidence Interval	2/24/2015	NA	pCi/g
GA104060HM	Gamma - AIP Solids pCi/g	Co-60 MDA	2/24/2015	4.923 E-02	pCi/g
GA104060HM	Gamma - AIP Solids pCi/g	Zn-65 Activity	2/24/2015	<MDA	pCi/g
GA104060HM	Gamma - AIP Solids pCi/g	Zn-65 Confidence Interval	2/24/2015	NA	pCi/g
GA104060HM	Gamma - AIP Solids pCi/g	Zn-65 MDA	2/24/2015	1.143 E-01	pCi/g
GA104060HM	Gamma - AIP Solids pCi/g	Y-88 Activity	2/24/2015	<MDA	pCi/g
GA104060HM	Gamma - AIP Solids pCi/g	Y-88 Confidence Interval	2/24/2015	NA	pCi/g
GA104060HM	Gamma - AIP Solids pCi/g	Y-88 MDA	2/24/2015	3.839 E-02	pCi/g
GA104060HM	Gamma - AIP Solids pCi/g	Zr-95 Activity	2/24/2015	<MDA	pCi/g
GA104060HM	Gamma - AIP Solids pCi/g	Zr-95 Confidence Interval	2/24/2015	NA	pCi/g
GA104060HM	Gamma - AIP Solids pCi/g	Zr-95 MDA	2/24/2015	9.054 E-02	pCi/g
GA104060HM	Gamma - AIP Solids pCi/g	Ru-103 Activity	2/24/2015	<MDA	pCi/g
GA104060HM	Gamma - AIP Solids pCi/g	Ru-103 Confidence Interval	2/24/2015	NA	pCi/g

Location Description	Analysis	Analyte	Collection Date	Result	Units
GA104060HM	Gamma - AIP Solids pCi/g	Ru-103 MDA	2/24/2015	6.260 E-02	pCi/g
GA104060HM	Gamma - AIP Solids pCi/g	Sb-125 Activity	2/24/2015	<MDA	pCi/g
GA104060HM	Gamma - AIP Solids pCi/g	Sb-125 Confidence Interval	2/24/2015	NA	pCi/g
GA104060HM	Gamma - AIP Solids pCi/g	Sb-125 MDA	2/24/2015	1.419 E-01	pCi/g
GA104060HM	Gamma - AIP Solids pCi/g	I-131 Activity	2/24/2015	<MDA	pCi/g
GA104060HM	Gamma - AIP Solids pCi/g	I-131 Confidence Interval	2/24/2015	NA	pCi/g
GA104060HM	Gamma - AIP Solids pCi/g	I-131 MDA	2/24/2015	1.752 E-01	pCi/g
GA104060HM	Gamma - AIP Solids pCi/g	Cs-134 Activity	2/24/2015	<MDA	pCi/g
GA104060HM	Gamma - AIP Solids pCi/g	Cs-134 Confidence Interval	2/24/2015	NA	pCi/g
GA104060HM	Gamma - AIP Solids pCi/g	Cs-134 MDA	2/24/2015	4.937 E-02	pCi/g
GA104060HM	Gamma - AIP Solids pCi/g	Cs-137 Activity	2/24/2015	<MDA	pCi/g
GA104060HM	Gamma - AIP Solids pCi/g	Cs-137 Confidence Interval	2/24/2015	NA	pCi/g
GA104060HM	Gamma - AIP Solids pCi/g	Cs-137 MDA	2/24/2015	4.223 E-02	pCi/g
GA104060HM	Gamma - AIP Solids pCi/g	Ce-144 Activity	2/24/2015	<MDA	pCi/g
GA104060HM	Gamma - AIP Solids pCi/g	Ce-144 Confidence Interval	2/24/2015	NA	pCi/g
GA104060HM	Gamma - AIP Solids pCi/g	Ce-144 MDA	2/24/2015	4.105 E-01	pCi/g
GA104060HM	Gamma - AIP Solids pCi/g	Eu-152 Activity	2/24/2015	<MDA	pCi/g
GA104060HM	Gamma - AIP Solids pCi/g	Eu-152 Confidence Interval	2/24/2015	NA	pCi/g
GA104060HM	Gamma - AIP Solids pCi/g	Eu-152 MDA	2/24/2015	1.563 E-01	pCi/g
GA104060HM	Gamma - AIP Solids pCi/g	Eu-154 Activity	2/24/2015	<MDA	pCi/g
GA104060HM	Gamma - AIP Solids pCi/g	Eu-154 Confidence Interval	2/24/2015	NA	pCi/g
GA104060HM	Gamma - AIP Solids pCi/g	Eu-154 MDA	2/24/2015	1.109 E-01	pCi/g
GA104060HM	Gamma - AIP Solids pCi/g	Eu-155 Activity	2/24/2015	<MDA	pCi/g
GA104060HM	Gamma - AIP Solids pCi/g	Eu-155 Confidence Interval	2/24/2015	NA	pCi/g
GA104060HM	Gamma - AIP Solids pCi/g	Eu-155 MDA	2/24/2015	1.913 E-01	pCi/g
GA104060HM	Gamma - AIP Solids pCi/g	Pb-212 Activity	2/24/2015	<MDA	pCi/g
GA104060HM	Gamma - AIP Solids pCi/g	Pb-212 Confidence Interval	2/24/2015	NA	pCi/g
GA104060HM	Gamma - AIP Solids pCi/g	Pb-212 MDA	2/24/2015	1.075 E-01	pCi/g
GA104060HM	Gamma - AIP Solids pCi/g	Pb-214 Activity	2/24/2015	<MDA	pCi/g
GA104060HM	Gamma - AIP Solids pCi/g	Pb-214 Confidence Interval	2/24/2015	NA	pCi/g
GA104060HM	Gamma - AIP Solids pCi/g	Pb-214 MDA	2/24/2015	1.107 E-01	pCi/g
GA104060HM	Gamma - AIP Solids pCi/g	Ra-226 Activity	2/24/2015	<MDA	pCi/g
GA104060HM	Gamma - AIP Solids pCi/g	Ra-226 Confidence Interval	2/24/2015	NA	pCi/g
GA104060HM	Gamma - AIP Solids pCi/g	Ra-226 MDA	2/24/2015	1.295 E+00	pCi/g
GA104060HM	Gamma - AIP Solids pCi/g	Ac-228 Activity	2/24/2015	<MDA	pCi/g
GA104060HM	Gamma - AIP Solids pCi/g	Ac-228 Confidence Interval	2/24/2015	NA	pCi/g
GA104060HM	Gamma - AIP Solids pCi/g	Ac-228 MDA	2/24/2015	2.151 E-01	pCi/g
GA104060HM	Gamma - AIP Solids pCi/g	Th-234 Activity	2/24/2015	<MDA	pCi/g
GA104060HM	Gamma - AIP Solids pCi/g	Th-234 Confidence Interval	2/24/2015	NA	pCi/g
GA104060HM	Gamma - AIP Solids pCi/g	Th-234 MDA	2/24/2015	1.074 E+00	pCi/g
GA104060HM	Gamma - AIP Solids pCi/g	Am-241 Activity	2/24/2015	<MDA	pCi/g
GA104060HM	Gamma - AIP Solids pCi/g	Am-241 Confidence Interval	2/24/2015	NA	pCi/g
GA104060HM	Gamma - AIP Solids pCi/g	Am-241 MDA	2/24/2015	3.671 E-01	pCi/g
GA105060HM	Gamma - AIP Solids pCi/g	Be-7 Activity	2/24/2015	<MDA	pCi/g
GA105060HM	Gamma - AIP Solids pCi/g	Be-7 Confidence Interval	2/24/2015	NA	pCi/g
GA105060HM	Gamma - AIP Solids pCi/g	Be-7 MDA	2/24/2015	4.924 E-01	pCi/g
GA105060HM	Gamma - AIP Solids pCi/g	Na-22 Activity	2/24/2015	<MDA	pCi/g
GA105060HM	Gamma - AIP Solids pCi/g	Na-22 Confidence Interval	2/24/2015	NA	pCi/g
GA105060HM	Gamma - AIP Solids pCi/g	Na-22 MDA	2/24/2015	3.614 E-02	pCi/g

Location Description	Analysis	Analyte	Collection Date	Result	Units
GA105060HM	Gamma - AIP Solids pCi/g	K-40 Activity	2/24/2015	3.303 E+00	pCi/g
GA105060HM	Gamma - AIP Solids pCi/g	K-40 Confidence Interval	2/24/2015	4.852 E-01	pCi/g
GA105060HM	Gamma - AIP Solids pCi/g	K-40 MDA	2/24/2015	6.478 E-01	pCi/g
GA105060HM	Gamma - AIP Solids pCi/g	Mn-54 Activity	2/24/2015	<MDA	pCi/g
GA105060HM	Gamma - AIP Solids pCi/g	Mn-54 Confidence Interval	2/24/2015	NA	pCi/g
GA105060HM	Gamma - AIP Solids pCi/g	Mn-54 MDA	2/24/2015	4.727 E-02	pCi/g
GA105060HM	Gamma - AIP Solids pCi/g	Co-58 Activity	2/24/2015	<MDA	pCi/g
GA105060HM	Gamma - AIP Solids pCi/g	Co-58 Confidence Interval	2/24/2015	NA	pCi/g
GA105060HM	Gamma - AIP Solids pCi/g	Co-58 MDA	2/24/2015	5.409 E-02	pCi/g
GA105060HM	Gamma - AIP Solids pCi/g	Co-60 Activity	2/24/2015	<MDA	pCi/g
GA105060HM	Gamma - AIP Solids pCi/g	Co-60 Confidence Interval	2/24/2015	NA	pCi/g
GA105060HM	Gamma - AIP Solids pCi/g	Co-60 MDA	2/24/2015	5.292 E-02	pCi/g
GA105060HM	Gamma - AIP Solids pCi/g	Zn-65 Activity	2/24/2015	<MDA	pCi/g
GA105060HM	Gamma - AIP Solids pCi/g	Zn-65 Confidence Interval	2/24/2015	NA	pCi/g
GA105060HM	Gamma - AIP Solids pCi/g	Zn-65 MDA	2/24/2015	1.174 E-01	pCi/g
GA105060HM	Gamma - AIP Solids pCi/g	Y-88 Activity	2/24/2015	<MDA	pCi/g
GA105060HM	Gamma - AIP Solids pCi/g	Y-88 Confidence Interval	2/24/2015	NA	pCi/g
GA105060HM	Gamma - AIP Solids pCi/g	Y-88 MDA	2/24/2015	4.251 E-02	pCi/g
GA105060HM	Gamma - AIP Solids pCi/g	Zr-95 Activity	2/24/2015	<MDA	pCi/g
GA105060HM	Gamma - AIP Solids pCi/g	Zr-95 Confidence Interval	2/24/2015	NA	pCi/g
GA105060HM	Gamma - AIP Solids pCi/g	Zr-95 MDA	2/24/2015	9.754 E-02	pCi/g
GA105060HM	Gamma - AIP Solids pCi/g	Ru-103 Activity	2/24/2015	<MDA	pCi/g
GA105060HM	Gamma - AIP Solids pCi/g	Ru-103 Confidence Interval	2/24/2015	NA	pCi/g
GA105060HM	Gamma - AIP Solids pCi/g	Ru-103 MDA	2/24/2015	6.108 E-02	pCi/g
GA105060HM	Gamma - AIP Solids pCi/g	Sb-125 Activity	2/24/2015	<MDA	pCi/g
GA105060HM	Gamma - AIP Solids pCi/g	Sb-125 Confidence Interval	2/24/2015	NA	pCi/g
GA105060HM	Gamma - AIP Solids pCi/g	Sb-125 MDA	2/24/2015	1.406 E-01	pCi/g
GA105060HM	Gamma - AIP Solids pCi/g	I-131 Activity	2/24/2015	<MDA	pCi/g
GA105060HM	Gamma - AIP Solids pCi/g	I-131 Confidence Interval	2/24/2015	NA	pCi/g
GA105060HM	Gamma - AIP Solids pCi/g	I-131 MDA	2/24/2015	1.845 E-01	pCi/g
GA105060HM	Gamma - AIP Solids pCi/g	Cs-134 Activity	2/24/2015	<MDA	pCi/g
GA105060HM	Gamma - AIP Solids pCi/g	Cs-134 Confidence Interval	2/24/2015	NA	pCi/g
GA105060HM	Gamma - AIP Solids pCi/g	Cs-134 MDA	2/24/2015	4.864 E-02	pCi/g
GA105060HM	Gamma - AIP Solids pCi/g	Cs-137 Activity	2/24/2015	4.907 E-02	pCi/g
GA105060HM	Gamma - AIP Solids pCi/g	Cs-137 Confidence Interval	2/24/2015	2.162 E-02	pCi/g
GA105060HM	Gamma - AIP Solids pCi/g	Cs-137 MDA	2/24/2015	4.618 E-02	pCi/g
GA105060HM	Gamma - AIP Solids pCi/g	Ce-144 Activity	2/24/2015	<MDA	pCi/g
GA105060HM	Gamma - AIP Solids pCi/g	Ce-144 Confidence Interval	2/24/2015	NA	pCi/g
GA105060HM	Gamma - AIP Solids pCi/g	Ce-144 MDA	2/24/2015	4.173 E-01	pCi/g
GA105060HM	Gamma - AIP Solids pCi/g	Eu-152 Activity	2/24/2015	<MDA	pCi/g
GA105060HM	Gamma - AIP Solids pCi/g	Eu-152 Confidence Interval	2/24/2015	NA	pCi/g
GA105060HM	Gamma - AIP Solids pCi/g	Eu-152 MDA	2/24/2015	1.567 E-01	pCi/g
GA105060HM	Gamma - AIP Solids pCi/g	Eu-154 Activity	2/24/2015	<MDA	pCi/g
GA105060HM	Gamma - AIP Solids pCi/g	Eu-154 Confidence Interval	2/24/2015	NA	pCi/g
GA105060HM	Gamma - AIP Solids pCi/g	Eu-154 MDA	2/24/2015	1.098 E-01	pCi/g
GA105060HM	Gamma - AIP Solids pCi/g	Eu-155 Activity	2/24/2015	<MDA	pCi/g
GA105060HM	Gamma - AIP Solids pCi/g	Eu-155 Confidence Interval	2/24/2015	NA	pCi/g
GA105060HM	Gamma - AIP Solids pCi/g	Eu-155 MDA	2/24/2015	1.815 E-01	pCi/g
GA105060HM	Gamma - AIP Solids pCi/g	Pb-212 Activity	2/24/2015	<MDA	pCi/g



Location Description	Analysis	Analyte	Collection Date	Result	Units
GA105060HM	Gamma - AIP Solids pCi/g	Pb-212 Confidence Interval	2/24/2015	NA	pCi/g
GA105060HM	Gamma - AIP Solids pCi/g	Pb-212 MDA	2/24/2015	1.025 E-01	pCi/g
GA105060HM	Gamma - AIP Solids pCi/g	Pb-214 Activity	2/24/2015	<MDA	pCi/g
GA105060HM	Gamma - AIP Solids pCi/g	Pb-214 Confidence Interval	2/24/2015	NA	pCi/g
GA105060HM	Gamma - AIP Solids pCi/g	Pb-214 MDA	2/24/2015	1.127 E-01	pCi/g
GA105060HM	Gamma - AIP Solids pCi/g	Ra-226 Activity	2/24/2015	<MDA	pCi/g
GA105060HM	Gamma - AIP Solids pCi/g	Ra-226 Confidence Interval	2/24/2015	NA	pCi/g
GA105060HM	Gamma - AIP Solids pCi/g	Ra-226 MDA	2/24/2015	1.272 E+00	pCi/g
GA105060HM	Gamma - AIP Solids pCi/g	Ac-228 Activity	2/24/2015	<MDA	pCi/g
GA105060HM	Gamma - AIP Solids pCi/g	Ac-228 Confidence Interval	2/24/2015	NA	pCi/g
GA105060HM	Gamma - AIP Solids pCi/g	Ac-228 MDA	2/24/2015	1.933 E-01	pCi/g
GA105060HM	Gamma - AIP Solids pCi/g	Th-234 Activity	2/24/2015	<MDA	pCi/g
GA105060HM	Gamma - AIP Solids pCi/g	Th-234 Confidence Interval	2/24/2015	NA	pCi/g
GA105060HM	Gamma - AIP Solids pCi/g	Th-234 MDA	2/24/2015	1.065 E+00	pCi/g
GA105060HM	Gamma - AIP Solids pCi/g	Am-241 Activity	2/24/2015	<MDA	pCi/g
GA105060HM	Gamma - AIP Solids pCi/g	Am-241 Confidence Interval	2/24/2015	NA	pCi/g
GA105060HM	Gamma - AIP Solids pCi/g	Am-241 MDA	2/24/2015	3.708 E-01	pCi/g
GA301135HM	Gamma - AIP Solids pCi/g	Be-7 Activity	1/5/2015	<MDA	pCi/g
GA301135HM	Gamma - AIP Solids pCi/g	Be-7 Confidence Interval	1/5/2015	NA	pCi/g
GA301135HM	Gamma - AIP Solids pCi/g	Be-7 MDA	1/5/2015	9.519 E-01	pCi/g
GA301135HM	Gamma - AIP Solids pCi/g	Na-22 Activity	1/5/2015	<MDA	pCi/g
GA301135HM	Gamma - AIP Solids pCi/g	Na-22 Confidence Interval	1/5/2015	NA	pCi/g
GA301135HM	Gamma - AIP Solids pCi/g	Na-22 MDA	1/5/2015	3.764 E-02	pCi/g
GA301135HM	Gamma - AIP Solids pCi/g	K-40 Activity	1/5/2015	2.783 E+00	pCi/g
GA301135HM	Gamma - AIP Solids pCi/g	K-40 Confidence Interval	1/5/2015	4.686 E-01	pCi/g
GA301135HM	Gamma - AIP Solids pCi/g	K-40 MDA	1/5/2015	7.374 E-01	pCi/g
GA301135HM	Gamma - AIP Solids pCi/g	Mn-54 Activity	1/5/2015	<MDA	pCi/g
GA301135HM	Gamma - AIP Solids pCi/g	Mn-54 Confidence Interval	1/5/2015	NA	pCi/g
GA301135HM	Gamma - AIP Solids pCi/g	Mn-54 MDA	1/5/2015	5.410 E-02	pCi/g
GA301135HM	Gamma - AIP Solids pCi/g	Co-58 Activity	1/5/2015	<MDA	pCi/g
GA301135HM	Gamma - AIP Solids pCi/g	Co-58 Confidence Interval	1/5/2015	NA	pCi/g
GA301135HM	Gamma - AIP Solids pCi/g	Co-58 MDA	1/5/2015	8.756 E-02	pCi/g
GA301135HM	Gamma - AIP Solids pCi/g	Co-60 Activity	1/5/2015	<MDA	pCi/g
GA301135HM	Gamma - AIP Solids pCi/g	Co-60 Confidence Interval	1/5/2015	NA	pCi/g
GA301135HM	Gamma - AIP Solids pCi/g	Co-60 MDA	1/5/2015	4.702 E-02	pCi/g
GA301135HM	Gamma - AIP Solids pCi/g	Zn-65 Activity	1/5/2015	<MDA	pCi/g
GA301135HM	Gamma - AIP Solids pCi/g	Zn-65 Confidence Interval	1/5/2015	NA	pCi/g
GA301135HM	Gamma - AIP Solids pCi/g	Zn-65 MDA	1/5/2015	1.242 E-01	pCi/g
GA301135HM	Gamma - AIP Solids pCi/g	Y-88 Activity	1/5/2015	<MDA	pCi/g
GA301135HM	Gamma - AIP Solids pCi/g	Y-88 Confidence Interval	1/5/2015	NA	pCi/g
GA301135HM	Gamma - AIP Solids pCi/g	Y-88 MDA	1/5/2015	5.164 E-02	pCi/g
GA301135HM	Gamma - AIP Solids pCi/g	Zr-95 Activity	1/5/2015	<MDA	pCi/g
GA301135HM	Gamma - AIP Solids pCi/g	Zr-95 Confidence Interval	1/5/2015	NA	pCi/g
GA301135HM	Gamma - AIP Solids pCi/g	Zr-95 MDA	1/5/2015	1.639 E-01	pCi/g
GA301135HM	Gamma - AIP Solids pCi/g	Ru-103 Activity	1/5/2015	<MDA	pCi/g
GA301135HM	Gamma - AIP Solids pCi/g	Ru-103 Confidence Interval	1/5/2015	NA	pCi/g
GA301135HM	Gamma - AIP Solids pCi/g	Ru-103 MDA	1/5/2015	1.599 E-01	pCi/g
GA301135HM	Gamma - AIP Solids pCi/g	Sb-125 Activity	1/5/2015	<MDA	pCi/g
GA301135HM	Gamma - AIP Solids pCi/g	Sb-125 Confidence Interval	1/5/2015	NA	pCi/g

Location Description	Analysis	Analyte	Collection Date	Result	Units
GA301135HM	Gamma - AIP Solids pCi/g	Sb-125 MDA	1/5/2015	1.578 E-01	pCi/g
GA301135HM	Gamma - AIP Solids pCi/g	I-131 Activity	1/5/2015	EE COMMENT	pCi/g
GA301135HM	Gamma - AIP Solids pCi/g	I-131 Confidence Interval	1/5/2015	NA	pCi/g
GA301135HM	Gamma - AIP Solids pCi/g	I-131 MDA	1/5/2015	NA	pCi/g
GA301135HM	Gamma - AIP Solids pCi/g	Cs-134 Activity	1/5/2015	<MDA	pCi/g
GA301135HM	Gamma - AIP Solids pCi/g	Cs-134 Confidence Interval	1/5/2015	NA	pCi/g
GA301135HM	Gamma - AIP Solids pCi/g	Cs-134 MDA	1/5/2015	5.269 E-02	pCi/g
GA301135HM	Gamma - AIP Solids pCi/g	Cs-137 Activity	1/5/2015	5.233 E-01	pCi/g
GA301135HM	Gamma - AIP Solids pCi/g	Cs-137 Confidence Interval	1/5/2015	6.008 E-02	pCi/g
GA301135HM	Gamma - AIP Solids pCi/g	Cs-137 MDA	1/5/2015	4.506 E-02	pCi/g
GA301135HM	Gamma - AIP Solids pCi/g	Ce-144 Activity	1/5/2015	<MDA	pCi/g
GA301135HM	Gamma - AIP Solids pCi/g	Ce-144 Confidence Interval	1/5/2015	NA	pCi/g
GA301135HM	Gamma - AIP Solids pCi/g	Ce-144 MDA	1/5/2015	4.625 E-01	pCi/g
GA301135HM	Gamma - AIP Solids pCi/g	Eu-152 Activity	1/5/2015	<MDA	pCi/g
GA301135HM	Gamma - AIP Solids pCi/g	Eu-152 Confidence Interval	1/5/2015	NA	pCi/g
GA301135HM	Gamma - AIP Solids pCi/g	Eu-152 MDA	1/5/2015	1.576 E-01	pCi/g
GA301135HM	Gamma - AIP Solids pCi/g	Eu-154 Activity	1/5/2015	<MDA	pCi/g
GA301135HM	Gamma - AIP Solids pCi/g	Eu-154 Confidence Interval	1/5/2015	NA	pCi/g
GA301135HM	Gamma - AIP Solids pCi/g	Eu-154 MDA	1/5/2015	1.111 E-01	pCi/g
GA301135HM	Gamma - AIP Solids pCi/g	Eu-155 Activity	1/5/2015	<MDA	pCi/g
GA301135HM	Gamma - AIP Solids pCi/g	Eu-155 Confidence Interval	1/5/2015	NA	pCi/g
GA301135HM	Gamma - AIP Solids pCi/g	Eu-155 MDA	1/5/2015	1.841 E-01	pCi/g
GA301135HM	Gamma - AIP Solids pCi/g	Pb-212 Activity	1/5/2015	<MDA	pCi/g
GA301135HM	Gamma - AIP Solids pCi/g	Pb-212 Confidence Interval	1/5/2015	NA	pCi/g
GA301135HM	Gamma - AIP Solids pCi/g	Pb-212 MDA	1/5/2015	1.110 E-01	pCi/g
GA301135HM	Gamma - AIP Solids pCi/g	Pb-214 Activity	1/5/2015	<MDA	pCi/g
GA301135HM	Gamma - AIP Solids pCi/g	Pb-214 Confidence Interval	1/5/2015	NA	pCi/g
GA301135HM	Gamma - AIP Solids pCi/g	Pb-214 MDA	1/5/2015	1.146 E-01	pCi/g
GA301135HM	Gamma - AIP Solids pCi/g	Ra-226 Activity	1/5/2015	<MDA	pCi/g
GA301135HM	Gamma - AIP Solids pCi/g	Ra-226 Confidence Interval	1/5/2015	NA	pCi/g
GA301135HM	Gamma - AIP Solids pCi/g	Ra-226 MDA	1/5/2015	1.303 E+00	pCi/g
GA301135HM	Gamma - AIP Solids pCi/g	Ac-228 Activity	1/5/2015	<MDA	pCi/g
GA301135HM	Gamma - AIP Solids pCi/g	Ac-228 Confidence Interval	1/5/2015	NA	pCi/g
GA301135HM	Gamma - AIP Solids pCi/g	Ac-228 MDA	1/5/2015	2.031 E-01	pCi/g
GA301135HM	Gamma - AIP Solids pCi/g	Th-234 Activity	1/5/2015	<MDA	pCi/g
GA301135HM	Gamma - AIP Solids pCi/g	Th-234 Confidence Interval	1/5/2015	NA	pCi/g
GA301135HM	Gamma - AIP Solids pCi/g	Th-234 MDA	1/5/2015	1.067 E+00	pCi/g
GA301135HM	Gamma - AIP Solids pCi/g	Am-241 Activity	1/5/2015	<MDA	pCi/g
GA301135HM	Gamma - AIP Solids pCi/g	Am-241 Confidence Interval	1/5/2015	NA	pCi/g
GA301135HM	Gamma - AIP Solids pCi/g	Am-241 MDA	1/5/2015	3.785 E-01	pCi/g
GA302165HM	Gamma - AIP Solids pCi/g	Be-7 Activity	1/7/2015	<MDA	pCi/g
GA302165HM	Gamma - AIP Solids pCi/g	Be-7 Confidence Interval	1/7/2015	NA	pCi/g
GA302165HM	Gamma - AIP Solids pCi/g	Be-7 MDA	1/7/2015	1.171 E+00	pCi/g
GA302165HM	Gamma - AIP Solids pCi/g	Na-22 Activity	1/7/2015	<MDA	pCi/g
GA302165HM	Gamma - AIP Solids pCi/g	Na-22 Confidence Interval	1/7/2015	NA	pCi/g
GA302165HM	Gamma - AIP Solids pCi/g	Na-22 MDA	1/7/2015	4.246 E-02	pCi/g
GA302165HM	Gamma - AIP Solids pCi/g	K-40 Activity	1/7/2015	2.681 E+00	pCi/g
GA302165HM	Gamma - AIP Solids pCi/g	K-40 Confidence Interval	1/7/2015	4.985 E-01	pCi/g
GA302165HM	Gamma - AIP Solids pCi/g	K-40 MDA	1/7/2015	8.316 E-01	pCi/g

Location Description	Analysis	Analyte	Collection Date	Result	Units
GA302165HM	Gamma - AIP Solids pCi/g	Mn-54 Activity	1/7/2015	<MDA	pCi/g
GA302165HM	Gamma - AIP Solids pCi/g	Mn-54 Confidence Interval	1/7/2015	NA	pCi/g
GA302165HM	Gamma - AIP Solids pCi/g	Mn-54 MDA	1/7/2015	5.628 E-02	pCi/g
GA302165HM	Gamma - AIP Solids pCi/g	Co-58 Activity	1/7/2015	<MDA	pCi/g
GA302165HM	Gamma - AIP Solids pCi/g	Co-58 Confidence Interval	1/7/2015	NA	pCi/g
GA302165HM	Gamma - AIP Solids pCi/g	Co-58 MDA	1/7/2015	9.474 E-02	pCi/g
GA302165HM	Gamma - AIP Solids pCi/g	Co-60 Activity	1/7/2015	<MDA	pCi/g
GA302165HM	Gamma - AIP Solids pCi/g	Co-60 Confidence Interval	1/7/2015	NA	pCi/g
GA302165HM	Gamma - AIP Solids pCi/g	Co-60 MDA	1/7/2015	5.872 E-02	pCi/g
GA302165HM	Gamma - AIP Solids pCi/g	Zn-65 Activity	1/7/2015	<MDA	pCi/g
GA302165HM	Gamma - AIP Solids pCi/g	Zn-65 Confidence Interval	1/7/2015	NA	pCi/g
GA302165HM	Gamma - AIP Solids pCi/g	Zn-65 MDA	1/7/2015	1.454 E-01	pCi/g
GA302165HM	Gamma - AIP Solids pCi/g	Y-88 Activity	1/7/2015	<MDA	pCi/g
GA302165HM	Gamma - AIP Solids pCi/g	Y-88 Confidence Interval	1/7/2015	NA	pCi/g
GA302165HM	Gamma - AIP Solids pCi/g	Y-88 MDA	1/7/2015	6.758 E-02	pCi/g
GA302165HM	Gamma - AIP Solids pCi/g	Zr-95 Activity	1/7/2015	<MDA	pCi/g
GA302165HM	Gamma - AIP Solids pCi/g	Zr-95 Confidence Interval	1/7/2015	NA	pCi/g
GA302165HM	Gamma - AIP Solids pCi/g	Zr-95 MDA	1/7/2015	1.924 E-01	pCi/g
GA302165HM	Gamma - AIP Solids pCi/g	Ru-103 Activity	1/7/2015	<MDA	pCi/g
GA302165HM	Gamma - AIP Solids pCi/g	Ru-103 Confidence Interval	1/7/2015	NA	pCi/g
GA302165HM	Gamma - AIP Solids pCi/g	Ru-103 MDA	1/7/2015	1.780 E-01	pCi/g
GA302165HM	Gamma - AIP Solids pCi/g	Sb-125 Activity	1/7/2015	<MDA	pCi/g
GA302165HM	Gamma - AIP Solids pCi/g	Sb-125 Confidence Interval	1/7/2015	NA	pCi/g
GA302165HM	Gamma - AIP Solids pCi/g	Sb-125 MDA	1/7/2015	1.883 E-01	pCi/g
GA302165HM	Gamma - AIP Solids pCi/g	I-131 Activity	1/7/2015	EE COMMENT	pCi/g
GA302165HM	Gamma - AIP Solids pCi/g	I-131 Confidence Interval	1/7/2015	NA	pCi/g
GA302165HM	Gamma - AIP Solids pCi/g	I-131 MDA	1/7/2015	NA	pCi/g
GA302165HM	Gamma - AIP Solids pCi/g	Cs-134 Activity	1/7/2015	<MDA	pCi/g
GA302165HM	Gamma - AIP Solids pCi/g	Cs-134 Confidence Interval	1/7/2015	NA	pCi/g
GA302165HM	Gamma - AIP Solids pCi/g	Cs-134 MDA	1/7/2015	6.287 E-02	pCi/g
GA302165HM	Gamma - AIP Solids pCi/g	Cs-137 Activity	1/7/2015	9.573 E-01	pCi/g
GA302165HM	Gamma - AIP Solids pCi/g	Cs-137 Confidence Interval	1/7/2015	1.016 E-01	pCi/g
GA302165HM	Gamma - AIP Solids pCi/g	Cs-137 MDA	1/7/2015	5.649 E-02	pCi/g
GA302165HM	Gamma - AIP Solids pCi/g	Ce-144 Activity	1/7/2015	<MDA	pCi/g
GA302165HM	Gamma - AIP Solids pCi/g	Ce-144 Confidence Interval	1/7/2015	NA	pCi/g
GA302165HM	Gamma - AIP Solids pCi/g	Ce-144 MDA	1/7/2015	5.448 E-01	pCi/g
GA302165HM	Gamma - AIP Solids pCi/g	Eu-152 Activity	1/7/2015	<MDA	pCi/g
GA302165HM	Gamma - AIP Solids pCi/g	Eu-152 Confidence Interval	1/7/2015	NA	pCi/g
GA302165HM	Gamma - AIP Solids pCi/g	Eu-152 MDA	1/7/2015	1.824 E-01	pCi/g
GA302165HM	Gamma - AIP Solids pCi/g	Eu-154 Activity	1/7/2015	<MDA	pCi/g
GA302165HM	Gamma - AIP Solids pCi/g	Eu-154 Confidence Interval	1/7/2015	NA	pCi/g
GA302165HM	Gamma - AIP Solids pCi/g	Eu-154 MDA	1/7/2015	1.276 E-01	pCi/g
GA302165HM	Gamma - AIP Solids pCi/g	Eu-155 Activity	1/7/2015	<MDA	pCi/g
GA302165HM	Gamma - AIP Solids pCi/g	Eu-155 Confidence Interval	1/7/2015	NA	pCi/g
GA302165HM	Gamma - AIP Solids pCi/g	Eu-155 MDA	1/7/2015	2.167 E-01	pCi/g
GA302165HM	Gamma - AIP Solids pCi/g	Pb-212 Activity	1/7/2015	<MDA	pCi/g
GA302165HM	Gamma - AIP Solids pCi/g	Pb-212 Confidence Interval	1/7/2015	NA	pCi/g
GA302165HM	Gamma - AIP Solids pCi/g	Pb-212 MDA	1/7/2015	1.313 E-01	pCi/g
GA302165HM	Gamma - AIP Solids pCi/g	Pb-214 Activity	1/7/2015	<MDA	pCi/g

Location Description	Analysis	Analyte	Collection Date	Result	Units
GA302165HM	Gamma - AIP Solids pCi/g	Pb-214 Confidence Interval	1/7/2015	NA	pCi/g
GA302165HM	Gamma - AIP Solids pCi/g	Pb-214 MDA	1/7/2015	1.353 E-01	pCi/g
GA302165HM	Gamma - AIP Solids pCi/g	Ra-226 Activity	1/7/2015	<MDA	pCi/g
GA302165HM	Gamma - AIP Solids pCi/g	Ra-226 Confidence Interval	1/7/2015	NA	pCi/g
GA302165HM	Gamma - AIP Solids pCi/g	Ra-226 MDA	1/7/2015	1.508 E+00	pCi/g
GA302165HM	Gamma - AIP Solids pCi/g	Ac-228 Activity	1/7/2015	<MDA	pCi/g
GA302165HM	Gamma - AIP Solids pCi/g	Ac-228 Confidence Interval	1/7/2015	NA	pCi/g
GA302165HM	Gamma - AIP Solids pCi/g	Ac-228 MDA	1/7/2015	2.269 E-01	pCi/g
GA302165HM	Gamma - AIP Solids pCi/g	Th-234 Activity	1/7/2015	<MDA	pCi/g
GA302165HM	Gamma - AIP Solids pCi/g	Th-234 Confidence Interval	1/7/2015	NA	pCi/g
GA302165HM	Gamma - AIP Solids pCi/g	Th-234 MDA	1/7/2015	1.262 E+00	pCi/g
GA302165HM	Gamma - AIP Solids pCi/g	Am-241 Activity	1/7/2015	<MDA	pCi/g
GA302165HM	Gamma - AIP Solids pCi/g	Am-241 Confidence Interval	1/7/2015	NA	pCi/g
GA302165HM	Gamma - AIP Solids pCi/g	Am-241 MDA	1/7/2015	4.415 E-01	pCi/g
GA501200HM	Gamma - AIP Solids pCi/g	Be-7 Activity	1/26/2015	<MDA	pCi/g
GA501200HM	Gamma - AIP Solids pCi/g	Be-7 Confidence Interval	1/26/2015	NA	pCi/g
GA501200HM	Gamma - AIP Solids pCi/g	Be-7 MDA	1/26/2015	1.066 E+00	pCi/g
GA501200HM	Gamma - AIP Solids pCi/g	Na-22 Activity	1/26/2015	<MDA	pCi/g
GA501200HM	Gamma - AIP Solids pCi/g	Na-22 Confidence Interval	1/26/2015	NA	pCi/g
GA501200HM	Gamma - AIP Solids pCi/g	Na-22 MDA	1/26/2015	3.989 E-02	pCi/g
GA501200HM	Gamma - AIP Solids pCi/g	K-40 Activity	1/26/2015	2.246 E+00	pCi/g
GA501200HM	Gamma - AIP Solids pCi/g	K-40 Confidence Interval	1/26/2015	4.207 E-01	pCi/g
GA501200HM	Gamma - AIP Solids pCi/g	K-40 MDA	1/26/2015	7.012 E-01	pCi/g
GA501200HM	Gamma - AIP Solids pCi/g	Mn-54 Activity	1/26/2015	<MDA	pCi/g
GA501200HM	Gamma - AIP Solids pCi/g	Mn-54 Confidence Interval	1/26/2015	NA	pCi/g
GA501200HM	Gamma - AIP Solids pCi/g	Mn-54 MDA	1/26/2015	4.790 E-02	pCi/g
GA501200HM	Gamma - AIP Solids pCi/g	Co-58 Activity	1/26/2015	<MDA	pCi/g
GA501200HM	Gamma - AIP Solids pCi/g	Co-58 Confidence Interval	1/26/2015	NA	pCi/g
GA501200HM	Gamma - AIP Solids pCi/g	Co-58 MDA	1/26/2015	6.957 E-02	pCi/g
GA501200HM	Gamma - AIP Solids pCi/g	Co-60 Activity	1/26/2015	<MDA	pCi/g
GA501200HM	Gamma - AIP Solids pCi/g	Co-60 Confidence Interval	1/26/2015	NA	pCi/g
GA501200HM	Gamma - AIP Solids pCi/g	Co-60 MDA	1/26/2015	5.010 E-02	pCi/g
GA501200HM	Gamma - AIP Solids pCi/g	Zn-65 Activity	1/26/2015	<MDA	pCi/g
GA501200HM	Gamma - AIP Solids pCi/g	Zn-65 Confidence Interval	1/26/2015	NA	pCi/g
GA501200HM	Gamma - AIP Solids pCi/g	Zn-65 MDA	1/26/2015	1.204 E-01	pCi/g
GA501200HM	Gamma - AIP Solids pCi/g	Y-88 Activity	1/26/2015	<MDA	pCi/g
GA501200HM	Gamma - AIP Solids pCi/g	Y-88 Confidence Interval	1/26/2015	NA	pCi/g
GA501200HM	Gamma - AIP Solids pCi/g	Y-88 MDA	1/26/2015	5.439 E-02	pCi/g
GA501200HM	Gamma - AIP Solids pCi/g	Zr-95 Activity	1/26/2015	<MDA	pCi/g
GA501200HM	Gamma - AIP Solids pCi/g	Zr-95 Confidence Interval	1/26/2015	NA	pCi/g
GA501200HM	Gamma - AIP Solids pCi/g	Zr-95 MDA	1/26/2015	1.271 E-01	pCi/g
GA501200HM	Gamma - AIP Solids pCi/g	Ru-103 Activity	1/26/2015	<MDA	pCi/g
GA501200HM	Gamma - AIP Solids pCi/g	Ru-103 Confidence Interval	1/26/2015	NA	pCi/g
GA501200HM	Gamma - AIP Solids pCi/g	Ru-103 MDA	1/26/2015	1.377 E-01	pCi/g
GA501200HM	Gamma - AIP Solids pCi/g	Sb-125 Activity	1/26/2015	<MDA	pCi/g
GA501200HM	Gamma - AIP Solids pCi/g	Sb-125 Confidence Interval	1/26/2015	NA	pCi/g
GA501200HM	Gamma - AIP Solids pCi/g	Sb-125 MDA	1/26/2015	2.088 E-01	pCi/g
GA501200HM	Gamma - AIP Solids pCi/g	I-131 Activity	1/26/2015	<MDA	pCi/g
GA501200HM	Gamma - AIP Solids pCi/g	I-131 Confidence Interval	1/26/2015	NA	pCi/g

Location Description	Analysis	Analyte	Collection Date	Result	Units
GA501200HM	Gamma - AIP Solids pCi/g	I-131 MDA	1/26/2015	3.111 E+00	pCi/g
GA501200HM	Gamma - AIP Solids pCi/g	Cs-134 Activity	1/26/2015	<MDA	pCi/g
GA501200HM	Gamma - AIP Solids pCi/g	Cs-134 Confidence Interval	1/26/2015	NA	pCi/g
GA501200HM	Gamma - AIP Solids pCi/g	Cs-134 MDA	1/26/2015	5.145 E-02	pCi/g
GA501200HM	Gamma - AIP Solids pCi/g	Cs-137 Activity	1/26/2015	3.286 E+00	pCi/g
GA501200HM	Gamma - AIP Solids pCi/g	Cs-137 Confidence Interval	1/26/2015	3.135 E-01	pCi/g
GA501200HM	Gamma - AIP Solids pCi/g	Cs-137 MDA	1/26/2015	5.727 E-02	pCi/g
GA501200HM	Gamma - AIP Solids pCi/g	Ce-144 Activity	1/26/2015	<MDA	pCi/g
GA501200HM	Gamma - AIP Solids pCi/g	Ce-144 Confidence Interval	1/26/2015	NA	pCi/g
GA501200HM	Gamma - AIP Solids pCi/g	Ce-144 MDA	1/26/2015	5.178 E-01	pCi/g
GA501200HM	Gamma - AIP Solids pCi/g	Eu-152 Activity	1/26/2015	<MDA	pCi/g
GA501200HM	Gamma - AIP Solids pCi/g	Eu-152 Confidence Interval	1/26/2015	NA	pCi/g
GA501200HM	Gamma - AIP Solids pCi/g	Eu-152 MDA	1/26/2015	1.765 E-01	pCi/g
GA501200HM	Gamma - AIP Solids pCi/g	Eu-154 Activity	1/26/2015	<MDA	pCi/g
GA501200HM	Gamma - AIP Solids pCi/g	Eu-154 Confidence Interval	1/26/2015	NA	pCi/g
GA501200HM	Gamma - AIP Solids pCi/g	Eu-154 MDA	1/26/2015	1.235 E-01	pCi/g
GA501200HM	Gamma - AIP Solids pCi/g	Eu-155 Activity	1/26/2015	<MDA	pCi/g
GA501200HM	Gamma - AIP Solids pCi/g	Eu-155 Confidence Interval	1/26/2015	NA	pCi/g
GA501200HM	Gamma - AIP Solids pCi/g	Eu-155 MDA	1/26/2015	2.075 E-01	pCi/g
GA501200HM	Gamma - AIP Solids pCi/g	Pb-212 Activity	1/26/2015	<MDA	pCi/g
GA501200HM	Gamma - AIP Solids pCi/g	Pb-212 Confidence Interval	1/26/2015	NA	pCi/g
GA501200HM	Gamma - AIP Solids pCi/g	Pb-212 MDA	1/26/2015	1.288 E-01	pCi/g
GA501200HM	Gamma - AIP Solids pCi/g	Pb-214 Activity	1/26/2015	<MDA	pCi/g
GA501200HM	Gamma - AIP Solids pCi/g	Pb-214 Confidence Interval	1/26/2015	NA	pCi/g
GA501200HM	Gamma - AIP Solids pCi/g	Pb-214 MDA	1/26/2015	1.389 E-01	pCi/g
GA501200HM	Gamma - AIP Solids pCi/g	Ra-226 Activity	1/26/2015	<MDA	pCi/g
GA501200HM	Gamma - AIP Solids pCi/g	Ra-226 Confidence Interval	1/26/2015	NA	pCi/g
GA501200HM	Gamma - AIP Solids pCi/g	Ra-226 MDA	1/26/2015	1.495 E+00	pCi/g
GA501200HM	Gamma - AIP Solids pCi/g	Ac-228 Activity	1/26/2015	<MDA	pCi/g
GA501200HM	Gamma - AIP Solids pCi/g	Ac-228 Confidence Interval	1/26/2015	NA	pCi/g
GA501200HM	Gamma - AIP Solids pCi/g	Ac-228 MDA	1/26/2015	1.966 E-01	pCi/g
GA501200HM	Gamma - AIP Solids pCi/g	Th-234 Activity	1/26/2015	<MDA	pCi/g
GA501200HM	Gamma - AIP Solids pCi/g	Th-234 Confidence Interval	1/26/2015	NA	pCi/g
GA501200HM	Gamma - AIP Solids pCi/g	Th-234 MDA	1/26/2015	1.188 E+00	pCi/g
GA501200HM	Gamma - AIP Solids pCi/g	Am-241 Activity	1/26/2015	<MDA	pCi/g
GA501200HM	Gamma - AIP Solids pCi/g	Am-241 Confidence Interval	1/26/2015	NA	pCi/g
GA501200HM	Gamma - AIP Solids pCi/g	Am-241 MDA	1/26/2015	4.191 E-01	pCi/g
GA502200HM	Gamma - AIP Solids pCi/g	Be-7 Activity	1/26/2015	<MDA	pCi/g
GA502200HM	Gamma - AIP Solids pCi/g	Be-7 Confidence Interval	1/26/2015	NA	pCi/g
GA502200HM	Gamma - AIP Solids pCi/g	Be-7 MDA	1/26/2015	7.792 E-01	pCi/g
GA502200HM	Gamma - AIP Solids pCi/g	Na-22 Activity	1/26/2015	<MDA	pCi/g
GA502200HM	Gamma - AIP Solids pCi/g	Na-22 Confidence Interval	1/26/2015	NA	pCi/g
GA502200HM	Gamma - AIP Solids pCi/g	Na-22 MDA	1/26/2015	3.599 E-02	pCi/g
GA502200HM	Gamma - AIP Solids pCi/g	K-40 Activity	1/26/2015	2.485 E+00	pCi/g
GA502200HM	Gamma - AIP Solids pCi/g	K-40 Confidence Interval	1/26/2015	4.446 E-01	pCi/g
GA502200HM	Gamma - AIP Solids pCi/g	K-40 MDA	1/26/2015	7.252 E-01	pCi/g
GA502200HM	Gamma - AIP Solids pCi/g	Mn-54 Activity	1/26/2015	<MDA	pCi/g
GA502200HM	Gamma - AIP Solids pCi/g	Mn-54 Confidence Interval	1/26/2015	NA	pCi/g
GA502200HM	Gamma - AIP Solids pCi/g	Mn-54 MDA	1/26/2015	5.065 E-02	pCi/g

Location Description	Analysis	Analyte	Collection Date	Result	Units
GA502200HM	Gamma - AIP Solids pCi/g	Co-58 Activity	1/26/2015	<MDA	pCi/g
GA502200HM	Gamma - AIP Solids pCi/g	Co-58 Confidence Interval	1/26/2015	NA	pCi/g
GA502200HM	Gamma - AIP Solids pCi/g	Co-58 MDA	1/26/2015	6.734 E-02	pCi/g
GA502200HM	Gamma - AIP Solids pCi/g	Co-60 Activity	1/26/2015	<MDA	pCi/g
GA502200HM	Gamma - AIP Solids pCi/g	Co-60 Confidence Interval	1/26/2015	NA	pCi/g
GA502200HM	Gamma - AIP Solids pCi/g	Co-60 MDA	1/26/2015	5.069 E-02	pCi/g
GA502200HM	Gamma - AIP Solids pCi/g	Zn-65 Activity	1/26/2015	<MDA	pCi/g
GA502200HM	Gamma - AIP Solids pCi/g	Zn-65 Confidence Interval	1/26/2015	NA	pCi/g
GA502200HM	Gamma - AIP Solids pCi/g	Zn-65 MDA	1/26/2015	1.211 E-01	pCi/g
GA502200HM	Gamma - AIP Solids pCi/g	Y-88 Activity	1/26/2015	<MDA	pCi/g
GA502200HM	Gamma - AIP Solids pCi/g	Y-88 Confidence Interval	1/26/2015	NA	pCi/g
GA502200HM	Gamma - AIP Solids pCi/g	Y-88 MDA	1/26/2015	5.296 E-02	pCi/g
GA502200HM	Gamma - AIP Solids pCi/g	Zr-95 Activity	1/26/2015	<MDA	pCi/g
GA502200HM	Gamma - AIP Solids pCi/g	Zr-95 Confidence Interval	1/26/2015	NA	pCi/g
GA502200HM	Gamma - AIP Solids pCi/g	Zr-95 MDA	1/26/2015	1.283 E-01	pCi/g
GA502200HM	Gamma - AIP Solids pCi/g	Ru-103 Activity	1/26/2015	<MDA	pCi/g
GA502200HM	Gamma - AIP Solids pCi/g	Ru-103 Confidence Interval	1/26/2015	NA	pCi/g
GA502200HM	Gamma - AIP Solids pCi/g	Ru-103 MDA	1/26/2015	1.005 E-01	pCi/g
GA502200HM	Gamma - AIP Solids pCi/g	Sb-125 Activity	1/26/2015	<MDA	pCi/g
GA502200HM	Gamma - AIP Solids pCi/g	Sb-125 Confidence Interval	1/26/2015	NA	pCi/g
GA502200HM	Gamma - AIP Solids pCi/g	Sb-125 MDA	1/26/2015	1.485 E-01	pCi/g
GA502200HM	Gamma - AIP Solids pCi/g	I-131 Activity	1/26/2015	<MDA	pCi/g
GA502200HM	Gamma - AIP Solids pCi/g	I-131 Confidence Interval	1/26/2015	NA	pCi/g
GA502200HM	Gamma - AIP Solids pCi/g	I-131 MDA	1/26/2015	2.651 E+00	pCi/g
GA502200HM	Gamma - AIP Solids pCi/g	Cs-134 Activity	1/26/2015	<MDA	pCi/g
GA502200HM	Gamma - AIP Solids pCi/g	Cs-134 Confidence Interval	1/26/2015	NA	pCi/g
GA502200HM	Gamma - AIP Solids pCi/g	Cs-134 MDA	1/26/2015	5.013 E-02	pCi/g
GA502200HM	Gamma - AIP Solids pCi/g	Cs-137 Activity	1/26/2015	7.149 E-02	pCi/g
GA502200HM	Gamma - AIP Solids pCi/g	Cs-137 Confidence Interval	1/26/2015	2.312 E-02	pCi/g
GA502200HM	Gamma - AIP Solids pCi/g	Cs-137 MDA	1/26/2015	4.639 E-02	pCi/g
GA502200HM	Gamma - AIP Solids pCi/g	Ce-144 Activity	1/26/2015	<MDA	pCi/g
GA502200HM	Gamma - AIP Solids pCi/g	Ce-144 Confidence Interval	1/26/2015	NA	pCi/g
GA502200HM	Gamma - AIP Solids pCi/g	Ce-144 MDA	1/26/2015	4.477 E-01	pCi/g
GA502200HM	Gamma - AIP Solids pCi/g	Eu-152 Activity	1/26/2015	<MDA	pCi/g
GA502200HM	Gamma - AIP Solids pCi/g	Eu-152 Confidence Interval	1/26/2015	NA	pCi/g
GA502200HM	Gamma - AIP Solids pCi/g	Eu-152 MDA	1/26/2015	1.558 E-01	pCi/g
GA502200HM	Gamma - AIP Solids pCi/g	Eu-154 Activity	1/26/2015	<MDA	pCi/g
GA502200HM	Gamma - AIP Solids pCi/g	Eu-154 Confidence Interval	1/26/2015	NA	pCi/g
GA502200HM	Gamma - AIP Solids pCi/g	Eu-154 MDA	1/26/2015	1.106 E-01	pCi/g
GA502200HM	Gamma - AIP Solids pCi/g	Eu-155 Activity	1/26/2015	<MDA	pCi/g
GA502200HM	Gamma - AIP Solids pCi/g	Eu-155 Confidence Interval	1/26/2015	NA	pCi/g
GA502200HM	Gamma - AIP Solids pCi/g	Eu-155 MDA	1/26/2015	1.762 E-01	pCi/g
GA502200HM	Gamma - AIP Solids pCi/g	Pb-212 Activity	1/26/2015	<MDA	pCi/g
GA502200HM	Gamma - AIP Solids pCi/g	Pb-212 Confidence Interval	1/26/2015	NA	pCi/g
GA502200HM	Gamma - AIP Solids pCi/g	Pb-212 MDA	1/26/2015	1.072 E-01	pCi/g
GA502200HM	Gamma - AIP Solids pCi/g	Pb-214 Activity	1/26/2015	<MDA	pCi/g
GA502200HM	Gamma - AIP Solids pCi/g	Pb-214 Confidence Interval	1/26/2015	NA	pCi/g
GA502200HM	Gamma - AIP Solids pCi/g	Pb-214 MDA	1/26/2015	1.091 E-01	pCi/g
GA502200HM	Gamma - AIP Solids pCi/g	Ra-226 Activity	1/26/2015	<MDA	pCi/g

Location Description	Analysis	Analyte	Collection Date	Result	Units
GA502200HM	Gamma - AIP Solids pCi/g	Ra-226 Confidence Interval	1/26/2015	NA	pCi/g
GA502200HM	Gamma - AIP Solids pCi/g	Ra-226 MDA	1/26/2015	1.286 E+00	pCi/g
GA502200HM	Gamma - AIP Solids pCi/g	Ac-228 Activity	1/26/2015	<MDA	pCi/g
GA502200HM	Gamma - AIP Solids pCi/g	Ac-228 Confidence Interval	1/26/2015	NA	pCi/g
GA502200HM	Gamma - AIP Solids pCi/g	Ac-228 MDA	1/26/2015	2.100 E-01	pCi/g
GA502200HM	Gamma - AIP Solids pCi/g	Th-234 Activity	1/26/2015	<MDA	pCi/g
GA502200HM	Gamma - AIP Solids pCi/g	Th-234 Confidence Interval	1/26/2015	NA	pCi/g
GA502200HM	Gamma - AIP Solids pCi/g	Th-234 MDA	1/26/2015	1.055 E+00	pCi/g
GA502200HM	Gamma - AIP Solids pCi/g	Am-241 Activity	1/26/2015	<MDA	pCi/g
GA502200HM	Gamma - AIP Solids pCi/g	Am-241 Confidence Interval	1/26/2015	NA	pCi/g
GA502200HM	Gamma - AIP Solids pCi/g	Am-241 MDA	1/26/2015	3.646 E-01	pCi/g
GA401200HM	Gamma - AIP Solids pCi/g	Be-7 Activity	2/17/2015	<MDA	pCi/g
GA401200HM	Gamma - AIP Solids pCi/g	Be-7 Confidence Interval	2/17/2015	NA	pCi/g
GA401200HM	Gamma - AIP Solids pCi/g	Be-7 MDA	2/17/2015	6.143 E-01	pCi/g
GA401200HM	Gamma - AIP Solids pCi/g	Na-22 Activity	2/17/2015	<MDA	pCi/g
GA401200HM	Gamma - AIP Solids pCi/g	Na-22 Confidence Interval	2/17/2015	NA	pCi/g
GA401200HM	Gamma - AIP Solids pCi/g	Na-22 MDA	2/17/2015	3.691 E-02	pCi/g
GA401200HM	Gamma - AIP Solids pCi/g	K-40 Activity	2/17/2015	2.824 E+00	pCi/g
GA401200HM	Gamma - AIP Solids pCi/g	K-40 Confidence Interval	2/17/2015	4.502 E-01	pCi/g
GA401200HM	Gamma - AIP Solids pCi/g	K-40 MDA	2/17/2015	6.590 E-01	pCi/g
GA401200HM	Gamma - AIP Solids pCi/g	Mn-54 Activity	2/17/2015	<MDA	pCi/g
GA401200HM	Gamma - AIP Solids pCi/g	Mn-54 Confidence Interval	2/17/2015	NA	pCi/g
GA401200HM	Gamma - AIP Solids pCi/g	Mn-54 MDA	2/17/2015	4.705 E-02	pCi/g
GA401200HM	Gamma - AIP Solids pCi/g	Co-58 Activity	2/17/2015	<MDA	pCi/g
GA401200HM	Gamma - AIP Solids pCi/g	Co-58 Confidence Interval	2/17/2015	NA	pCi/g
GA401200HM	Gamma - AIP Solids pCi/g	Co-58 MDA	2/17/2015	5.353 E-02	pCi/g
GA401200HM	Gamma - AIP Solids pCi/g	Co-60 Activity	2/17/2015	<MDA	pCi/g
GA401200HM	Gamma - AIP Solids pCi/g	Co-60 Confidence Interval	2/17/2015	NA	pCi/g
GA401200HM	Gamma - AIP Solids pCi/g	Co-60 MDA	2/17/2015	4.995 E-02	pCi/g
GA401200HM	Gamma - AIP Solids pCi/g	Zn-65 Activity	2/17/2015	<MDA	pCi/g
GA401200HM	Gamma - AIP Solids pCi/g	Zn-65 Confidence Interval	2/17/2015	NA	pCi/g
GA401200HM	Gamma - AIP Solids pCi/g	Zn-65 MDA	2/17/2015	1.111 E-01	pCi/g
GA401200HM	Gamma - AIP Solids pCi/g	Y-88 Activity	2/17/2015	<MDA	pCi/g
GA401200HM	Gamma - AIP Solids pCi/g	Y-88 Confidence Interval	2/17/2015	NA	pCi/g
GA401200HM	Gamma - AIP Solids pCi/g	Y-88 MDA	2/17/2015	4.511 E-02	pCi/g
GA401200HM	Gamma - AIP Solids pCi/g	Zr-95 Activity	2/17/2015	<MDA	pCi/g
GA401200HM	Gamma - AIP Solids pCi/g	Zr-95 Confidence Interval	2/17/2015	NA	pCi/g
GA401200HM	Gamma - AIP Solids pCi/g	Zr-95 MDA	2/17/2015	1.021 E-01	pCi/g
GA401200HM	Gamma - AIP Solids pCi/g	Ru-103 Activity	2/17/2015	<MDA	pCi/g
GA401200HM	Gamma - AIP Solids pCi/g	Ru-103 Confidence Interval	2/17/2015	NA	pCi/g
GA401200HM	Gamma - AIP Solids pCi/g	Ru-103 MDA	2/17/2015	7.868 E-02	pCi/g
GA401200HM	Gamma - AIP Solids pCi/g	Sb-125 Activity	2/17/2015	<MDA	pCi/g
GA401200HM	Gamma - AIP Solids pCi/g	Sb-125 Confidence Interval	2/17/2015	NA	pCi/g
GA401200HM	Gamma - AIP Solids pCi/g	Sb-125 MDA	2/17/2015	1.705 E-01	pCi/g
GA401200HM	Gamma - AIP Solids pCi/g	I-131 Activity	2/17/2015	<MDA	pCi/g
GA401200HM	Gamma - AIP Solids pCi/g	I-131 Confidence Interval	2/17/2015	NA	pCi/g
GA401200HM	Gamma - AIP Solids pCi/g	I-131 MDA	2/17/2015	4.311 E-01	pCi/g
GA401200HM	Gamma - AIP Solids pCi/g	Cs-134 Activity	2/17/2015	<MDA	pCi/g
GA401200HM	Gamma - AIP Solids pCi/g	Cs-134 Confidence Interval	2/17/2015	NA	pCi/g

Location Description	Analysis	Analyte	Collection Date	Result	Units
GA401200HM	Gamma - AIP Solids pCi/g	Cs-134 MDA	2/17/2015	5.009 E-02	pCi/g
GA401200HM	Gamma - AIP Solids pCi/g	Cs-137 Activity	2/17/2015	1.136 E+00	pCi/g
GA401200HM	Gamma - AIP Solids pCi/g	Cs-137 Confidence Interval	2/17/2015	1.160 E-01	pCi/g
GA401200HM	Gamma - AIP Solids pCi/g	Cs-137 MDA	2/17/2015	5.302 E-02	pCi/g
GA401200HM	Gamma - AIP Solids pCi/g	Ce-144 Activity	2/17/2015	<MDA	pCi/g
GA401200HM	Gamma - AIP Solids pCi/g	Ce-144 Confidence Interval	2/17/2015	NA	pCi/g
GA401200HM	Gamma - AIP Solids pCi/g	Ce-144 MDA	2/17/2015	4.397 E-01	pCi/g
GA401200HM	Gamma - AIP Solids pCi/g	Eu-152 Activity	2/17/2015	<MDA	pCi/g
GA401200HM	Gamma - AIP Solids pCi/g	Eu-152 Confidence Interval	2/17/2015	NA	pCi/g
GA401200HM	Gamma - AIP Solids pCi/g	Eu-152 MDA	2/17/2015	1.584 E-01	pCi/g
GA401200HM	Gamma - AIP Solids pCi/g	Eu-154 Activity	2/17/2015	<MDA	pCi/g
GA401200HM	Gamma - AIP Solids pCi/g	Eu-154 Confidence Interval	2/17/2015	NA	pCi/g
GA401200HM	Gamma - AIP Solids pCi/g	Eu-154 MDA	2/17/2015	1.099 E-01	pCi/g
GA401200HM	Gamma - AIP Solids pCi/g	Eu-155 Activity	2/17/2015	<MDA	pCi/g
GA401200HM	Gamma - AIP Solids pCi/g	Eu-155 Confidence Interval	2/17/2015	NA	pCi/g
GA401200HM	Gamma - AIP Solids pCi/g	Eu-155 MDA	2/17/2015	1.913 E-01	pCi/g
GA401200HM	Gamma - AIP Solids pCi/g	Pb-212 Activity	2/17/2015	<MDA	pCi/g
GA401200HM	Gamma - AIP Solids pCi/g	Pb-212 Confidence Interval	2/17/2015	NA	pCi/g
GA401200HM	Gamma - AIP Solids pCi/g	Pb-212 MDA	2/17/2015	1.043 E-01	pCi/g
GA401200HM	Gamma - AIP Solids pCi/g	Pb-214 Activity	2/17/2015	<MDA	pCi/g
GA401200HM	Gamma - AIP Solids pCi/g	Pb-214 Confidence Interval	2/17/2015	NA	pCi/g
GA401200HM	Gamma - AIP Solids pCi/g	Pb-214 MDA	2/17/2015	1.191 E-01	pCi/g
GA401200HM	Gamma - AIP Solids pCi/g	Ra-226 Activity	2/17/2015	<MDA	pCi/g
GA401200HM	Gamma - AIP Solids pCi/g	Ra-226 Confidence Interval	2/17/2015	NA	pCi/g
GA401200HM	Gamma - AIP Solids pCi/g	Ra-226 MDA	2/17/2015	1.355 E+00	pCi/g
GA401200HM	Gamma - AIP Solids pCi/g	Ac-228 Activity	2/17/2015	<MDA	pCi/g
GA401200HM	Gamma - AIP Solids pCi/g	Ac-228 Confidence Interval	2/17/2015	NA	pCi/g
GA401200HM	Gamma - AIP Solids pCi/g	Ac-228 MDA	2/17/2015	1.960 E-01	pCi/g
GA401200HM	Gamma - AIP Solids pCi/g	Th-234 Activity	2/17/2015	<MDA	pCi/g
GA401200HM	Gamma - AIP Solids pCi/g	Th-234 Confidence Interval	2/17/2015	NA	pCi/g
GA401200HM	Gamma - AIP Solids pCi/g	Th-234 MDA	2/17/2015	1.084 E+00	pCi/g
GA401200HM	Gamma - AIP Solids pCi/g	Am-241 Activity	2/17/2015	<MDA	pCi/g
GA401200HM	Gamma - AIP Solids pCi/g	Am-241 Confidence Interval	2/17/2015	NA	pCi/g
GA401200HM	Gamma - AIP Solids pCi/g	Am-241 MDA	2/17/2015	3.628 E-01	pCi/g
GA402120HM	Gamma - AIP Solids pCi/g	Be-7 Activity	2/17/2015	<MDA	pCi/g
GA402120HM	Gamma - AIP Solids pCi/g	Be-7 Confidence Interval	2/17/2015	NA	pCi/g
GA402120HM	Gamma - AIP Solids pCi/g	Be-7 MDA	2/17/2015	1.201 E+00	pCi/g
GA402120HM	Gamma - AIP Solids pCi/g	Na-22 Activity	2/17/2015	<MDA	pCi/g
GA402120HM	Gamma - AIP Solids pCi/g	Na-22 Confidence Interval	2/17/2015	NA	pCi/g
GA402120HM	Gamma - AIP Solids pCi/g	Na-22 MDA	2/17/2015	4.960 E-02	pCi/g
GA402120HM	Gamma - AIP Solids pCi/g	K-40 Activity	2/17/2015	2.277 E+00	pCi/g
GA402120HM	Gamma - AIP Solids pCi/g	K-40 Confidence Interval	2/17/2015	4.184 E-01	pCi/g
GA402120HM	Gamma - AIP Solids pCi/g	K-40 MDA	2/17/2015	6.881 E-01	pCi/g
GA402120HM	Gamma - AIP Solids pCi/g	Mn-54 Activity	2/17/2015	<MDA	pCi/g
GA402120HM	Gamma - AIP Solids pCi/g	Mn-54 Confidence Interval	2/17/2015	NA	pCi/g
GA402120HM	Gamma - AIP Solids pCi/g	Mn-54 MDA	2/17/2015	4.810 E-02	pCi/g
GA402120HM	Gamma - AIP Solids pCi/g	Co-58 Activity	2/17/2015	<MDA	pCi/g
GA402120HM	Gamma - AIP Solids pCi/g	Co-58 Confidence Interval	2/17/2015	NA	pCi/g
GA402120HM	Gamma - AIP Solids pCi/g	Co-58 MDA	2/17/2015	5.720 E-02	pCi/g



Location Description	Analysis	Analyte	Collection Date	Result	Units
GA402120HM	Gamma - AIP Solids pCi/g	Co-60 Activity	2/17/2015	<MDA	pCi/g
GA402120HM	Gamma - AIP Solids pCi/g	Co-60 Confidence Interval	2/17/2015	NA	pCi/g
GA402120HM	Gamma - AIP Solids pCi/g	Co-60 MDA	2/17/2015	4.738 E-02	pCi/g
GA402120HM	Gamma - AIP Solids pCi/g	Zn-65 Activity	2/17/2015	<MDA	pCi/g
GA402120HM	Gamma - AIP Solids pCi/g	Zn-65 Confidence Interval	2/17/2015	NA	pCi/g
GA402120HM	Gamma - AIP Solids pCi/g	Zn-65 MDA	2/17/2015	1.143 E-01	pCi/g
GA402120HM	Gamma - AIP Solids pCi/g	Y-88 Activity	2/17/2015	<MDA	pCi/g
GA402120HM	Gamma - AIP Solids pCi/g	Y-88 Confidence Interval	2/17/2015	NA	pCi/g
GA402120HM	Gamma - AIP Solids pCi/g	Y-88 MDA	2/17/2015	4.647 E-02	pCi/g
GA402120HM	Gamma - AIP Solids pCi/g	Zr-95 Activity	2/17/2015	<MDA	pCi/g
GA402120HM	Gamma - AIP Solids pCi/g	Zr-95 Confidence Interval	2/17/2015	NA	pCi/g
GA402120HM	Gamma - AIP Solids pCi/g	Zr-95 MDA	2/17/2015	1.078 E-01	pCi/g
GA402120HM	Gamma - AIP Solids pCi/g	Ru-103 Activity	2/17/2015	<MDA	pCi/g
GA402120HM	Gamma - AIP Solids pCi/g	Ru-103 Confidence Interval	2/17/2015	NA	pCi/g
GA402120HM	Gamma - AIP Solids pCi/g	Ru-103 MDA	2/17/2015	1.301 E-01	pCi/g
GA402120HM	Gamma - AIP Solids pCi/g	Sb-125 Activity	2/17/2015	<MDA	pCi/g
GA402120HM	Gamma - AIP Solids pCi/g	Sb-125 Confidence Interval	2/17/2015	NA	pCi/g
GA402120HM	Gamma - AIP Solids pCi/g	Sb-125 MDA	2/17/2015	2.901 E-01	pCi/g
GA402120HM	Gamma - AIP Solids pCi/g	I-131 Activity	2/17/2015	<MDA	pCi/g
GA402120HM	Gamma - AIP Solids pCi/g	I-131 Confidence Interval	2/17/2015	NA	pCi/g
GA402120HM	Gamma - AIP Solids pCi/g	I-131 MDA	2/17/2015	9.014 E-01	pCi/g
GA402120HM	Gamma - AIP Solids pCi/g	Cs-134 Activity	2/17/2015	<MDA	pCi/g
GA402120HM	Gamma - AIP Solids pCi/g	Cs-134 Confidence Interval	2/17/2015	NA	pCi/g
GA402120HM	Gamma - AIP Solids pCi/g	Cs-134 MDA	2/17/2015	5.919 E-02	pCi/g
GA402120HM	Gamma - AIP Solids pCi/g	Cs-137 Activity	2/17/2015	9.373 E+00	pCi/g
GA402120HM	Gamma - AIP Solids pCi/g	Cs-137 Confidence Interval	2/17/2015	8.742 E-01	pCi/g
GA402120HM	Gamma - AIP Solids pCi/g	Cs-137 MDA	2/17/2015	6.527 E-02	pCi/g
GA402120HM	Gamma - AIP Solids pCi/g	Ce-144 Activity	2/17/2015	<MDA	pCi/g
GA402120HM	Gamma - AIP Solids pCi/g	Ce-144 Confidence Interval	2/17/2015	NA	pCi/g
GA402120HM	Gamma - AIP Solids pCi/g	Ce-144 MDA	2/17/2015	6.081 E-01	pCi/g
GA402120HM	Gamma - AIP Solids pCi/g	Eu-152 Activity	2/17/2015	<MDA	pCi/g
GA402120HM	Gamma - AIP Solids pCi/g	Eu-152 Confidence Interval	2/17/2015	NA	pCi/g
GA402120HM	Gamma - AIP Solids pCi/g	Eu-152 MDA	2/17/2015	2.182 E-01	pCi/g
GA402120HM	Gamma - AIP Solids pCi/g	Eu-154 Activity	2/17/2015	<MDA	pCi/g
GA402120HM	Gamma - AIP Solids pCi/g	Eu-154 Confidence Interval	2/17/2015	NA	pCi/g
GA402120HM	Gamma - AIP Solids pCi/g	Eu-154 MDA	2/17/2015	1.523 E-01	pCi/g
GA402120HM	Gamma - AIP Solids pCi/g	Eu-155 Activity	2/17/2015	<MDA	pCi/g
GA402120HM	Gamma - AIP Solids pCi/g	Eu-155 Confidence Interval	2/17/2015	NA	pCi/g
GA402120HM	Gamma - AIP Solids pCi/g	Eu-155 MDA	2/17/2015	2.526 E-01	pCi/g
GA402120HM	Gamma - AIP Solids pCi/g	Pb-212 Activity	2/17/2015	<MDA	pCi/g
GA402120HM	Gamma - AIP Solids pCi/g	Pb-212 Confidence Interval	2/17/2015	NA	pCi/g
GA402120HM	Gamma - AIP Solids pCi/g	Pb-212 MDA	2/17/2015	1.665 E-01	pCi/g
GA402120HM	Gamma - AIP Solids pCi/g	Pb-214 Activity	2/17/2015	<MDA	pCi/g
GA402120HM	Gamma - AIP Solids pCi/g	Pb-214 Confidence Interval	2/17/2015	NA	pCi/g
GA402120HM	Gamma - AIP Solids pCi/g	Pb-214 MDA	2/17/2015	1.889 E-01	pCi/g
GA402120HM	Gamma - AIP Solids pCi/g	Ra-226 Activity	2/17/2015	<MDA	pCi/g
GA402120HM	Gamma - AIP Solids pCi/g	Ra-226 Confidence Interval	2/17/2015	NA	pCi/g
GA402120HM	Gamma - AIP Solids pCi/g	Ra-226 MDA	2/17/2015	1.928 E+00	pCi/g
GA402120HM	Gamma - AIP Solids pCi/g	Ac-228 Activity	2/17/2015	<MDA	pCi/g

Location Description	Analysis	Analyte	Collection Date	Result	Units
GA402120HM	Gamma - AIP Solids pCi/g	Ac-228 Confidence Interval	2/17/2015	NA	pCi/g
GA402120HM	Gamma - AIP Solids pCi/g	Ac-228 MDA	2/17/2015	2.038 E-01	pCi/g
GA402120HM	Gamma - AIP Solids pCi/g	Th-234 Activity	2/17/2015	<MDA	pCi/g
GA402120HM	Gamma - AIP Solids pCi/g	Th-234 Confidence Interval	2/17/2015	NA	pCi/g
GA402120HM	Gamma - AIP Solids pCi/g	Th-234 MDA	2/17/2015	1.401 E+00	pCi/g
GA402120HM	Gamma - AIP Solids pCi/g	Am-241 Activity	2/17/2015	<MDA	pCi/g
GA402120HM	Gamma - AIP Solids pCi/g	Am-241 Confidence Interval	2/17/2015	NA	pCi/g
GA402120HM	Gamma - AIP Solids pCi/g	Am-241 MDA	2/17/2015	5.223 E-01	pCi/g
GA403115HM	Gamma - AIP Solids pCi/g	Be-7 Activity	2/2/2015	<MDA	pCi/g
GA403115HM	Gamma - AIP Solids pCi/g	Be-7 Confidence Interval	2/2/2015	NA	pCi/g
GA403115HM	Gamma - AIP Solids pCi/g	Be-7 MDA	2/2/2015	1.382 E+00	pCi/g
GA403115HM	Gamma - AIP Solids pCi/g	Na-22 Activity	2/2/2015	<MDA	pCi/g
GA403115HM	Gamma - AIP Solids pCi/g	Na-22 Confidence Interval	2/2/2015	NA	pCi/g
GA403115HM	Gamma - AIP Solids pCi/g	Na-22 MDA	2/2/2015	4.842 E-02	pCi/g
GA403115HM	Gamma - AIP Solids pCi/g	K-40 Activity	2/2/2015	2.373 E+00	pCi/g
GA403115HM	Gamma - AIP Solids pCi/g	K-40 Confidence Interval	2/2/2015	4.255 E-01	pCi/g
GA403115HM	Gamma - AIP Solids pCi/g	K-40 MDA	2/2/2015	6.892 E-01	pCi/g
GA403115HM	Gamma - AIP Solids pCi/g	Mn-54 Activity	2/2/2015	<MDA	pCi/g
GA403115HM	Gamma - AIP Solids pCi/g	Mn-54 Confidence Interval	2/2/2015	NA	pCi/g
GA403115HM	Gamma - AIP Solids pCi/g	Mn-54 MDA	2/2/2015	4.784 E-02	pCi/g
GA403115HM	Gamma - AIP Solids pCi/g	Co-58 Activity	2/2/2015	<MDA	pCi/g
GA403115HM	Gamma - AIP Solids pCi/g	Co-58 Confidence Interval	2/2/2015	NA	pCi/g
GA403115HM	Gamma - AIP Solids pCi/g	Co-58 MDA	2/2/2015	6.561 E-02	pCi/g
GA403115HM	Gamma - AIP Solids pCi/g	Co-60 Activity	2/2/2015	<MDA	pCi/g
GA403115HM	Gamma - AIP Solids pCi/g	Co-60 Confidence Interval	2/2/2015	NA	pCi/g
GA403115HM	Gamma - AIP Solids pCi/g	Co-60 MDA	2/2/2015	4.583 E-02	pCi/g
GA403115HM	Gamma - AIP Solids pCi/g	Zn-65 Activity	2/2/2015	<MDA	pCi/g
GA403115HM	Gamma - AIP Solids pCi/g	Zn-65 Confidence Interval	2/2/2015	NA	pCi/g
GA403115HM	Gamma - AIP Solids pCi/g	Zn-65 MDA	2/2/2015	1.203 E-01	pCi/g
GA403115HM	Gamma - AIP Solids pCi/g	Y-88 Activity	2/2/2015	<MDA	pCi/g
GA403115HM	Gamma - AIP Solids pCi/g	Y-88 Confidence Interval	2/2/2015	NA	pCi/g
GA403115HM	Gamma - AIP Solids pCi/g	Y-88 MDA	2/2/2015	4.897 E-02	pCi/g
GA403115HM	Gamma - AIP Solids pCi/g	Zr-95 Activity	2/2/2015	<MDA	pCi/g
GA403115HM	Gamma - AIP Solids pCi/g	Zr-95 Confidence Interval	2/2/2015	NA	pCi/g
GA403115HM	Gamma - AIP Solids pCi/g	Zr-95 MDA	2/2/2015	1.198 E-01	pCi/g
GA403115HM	Gamma - AIP Solids pCi/g	Ru-103 Activity	2/2/2015	<MDA	pCi/g
GA403115HM	Gamma - AIP Solids pCi/g	Ru-103 Confidence Interval	2/2/2015	NA	pCi/g
GA403115HM	Gamma - AIP Solids pCi/g	Ru-103 MDA	2/2/2015	1.728 E-01	pCi/g
GA403115HM	Gamma - AIP Solids pCi/g	Sb-125 Activity	2/2/2015	<MDA	pCi/g
GA403115HM	Gamma - AIP Solids pCi/g	Sb-125 Confidence Interval	2/2/2015	NA	pCi/g
GA403115HM	Gamma - AIP Solids pCi/g	Sb-125 MDA	2/2/2015	2.860 E-01	pCi/g
GA403115HM	Gamma - AIP Solids pCi/g	I-131 Activity	2/2/2015	<MDA	pCi/g
GA403115HM	Gamma - AIP Solids pCi/g	I-131 Confidence Interval	2/2/2015	NA	pCi/g
GA403115HM	Gamma - AIP Solids pCi/g	I-131 MDA	2/2/2015	3.233 E+00	pCi/g
GA403115HM	Gamma - AIP Solids pCi/g	Cs-134 Activity	2/2/2015	<MDA	pCi/g
GA403115HM	Gamma - AIP Solids pCi/g	Cs-134 Confidence Interval	2/2/2015	NA	pCi/g
GA403115HM	Gamma - AIP Solids pCi/g	Cs-134 MDA	2/2/2015	5.437 E-02	pCi/g
GA403115HM	Gamma - AIP Solids pCi/g	Cs-137 Activity	2/2/2015	9.306 E+00	pCi/g
GA403115HM	Gamma - AIP Solids pCi/g	Cs-137 Confidence Interval	2/2/2015	8.681 E-01	pCi/g

Location Description	Analysis	Analyte	Collection Date	Result	Units
GA403115HM	Gamma - AIP Solids pCi/g	Cs-137 MDA	2/2/2015	6.545 E-02	pCi/g
GA403115HM	Gamma - AIP Solids pCi/g	Ce-144 Activity	2/2/2015	<MDA	pCi/g
GA403115HM	Gamma - AIP Solids pCi/g	Ce-144 Confidence Interval	2/2/2015	NA	pCi/g
GA403115HM	Gamma - AIP Solids pCi/g	Ce-144 MDA	2/2/2015	6.116 E-01	pCi/g
GA403115HM	Gamma - AIP Solids pCi/g	Eu-152 Activity	2/2/2015	<MDA	pCi/g
GA403115HM	Gamma - AIP Solids pCi/g	Eu-152 Confidence Interval	2/2/2015	NA	pCi/g
GA403115HM	Gamma - AIP Solids pCi/g	Eu-152 MDA	2/2/2015	2.148 E-01	pCi/g
GA403115HM	Gamma - AIP Solids pCi/g	Eu-154 Activity	2/2/2015	<MDA	pCi/g
GA403115HM	Gamma - AIP Solids pCi/g	Eu-154 Confidence Interval	2/2/2015	NA	pCi/g
GA403115HM	Gamma - AIP Solids pCi/g	Eu-154 MDA	2/2/2015	1.394 E-01	pCi/g
GA403115HM	Gamma - AIP Solids pCi/g	Eu-155 Activity	2/2/2015	<MDA	pCi/g
GA403115HM	Gamma - AIP Solids pCi/g	Eu-155 Confidence Interval	2/2/2015	NA	pCi/g
GA403115HM	Gamma - AIP Solids pCi/g	Eu-155 MDA	2/2/2015	2.441 E-01	pCi/g
GA403115HM	Gamma - AIP Solids pCi/g	Pb-212 Activity	2/2/2015	<MDA	pCi/g
GA403115HM	Gamma - AIP Solids pCi/g	Pb-212 Confidence Interval	2/2/2015	NA	pCi/g
GA403115HM	Gamma - AIP Solids pCi/g	Pb-212 MDA	2/2/2015	1.604 E-01	pCi/g
GA403115HM	Gamma - AIP Solids pCi/g	Pb-214 Activity	2/2/2015	<MDA	pCi/g
GA403115HM	Gamma - AIP Solids pCi/g	Pb-214 Confidence Interval	2/2/2015	NA	pCi/g
GA403115HM	Gamma - AIP Solids pCi/g	Pb-214 MDA	2/2/2015	1.814 E-01	pCi/g
GA403115HM	Gamma - AIP Solids pCi/g	Ra-226 Activity	2/2/2015	<MDA	pCi/g
GA403115HM	Gamma - AIP Solids pCi/g	Ra-226 Confidence Interval	2/2/2015	NA	pCi/g
GA403115HM	Gamma - AIP Solids pCi/g	Ra-226 MDA	2/2/2015	1.872 E+00	pCi/g
GA403115HM	Gamma - AIP Solids pCi/g	Ac-228 Activity	2/2/2015	<MDA	pCi/g
GA403115HM	Gamma - AIP Solids pCi/g	Ac-228 Confidence Interval	2/2/2015	NA	pCi/g
GA403115HM	Gamma - AIP Solids pCi/g	Ac-228 MDA	2/2/2015	1.871 E-01	pCi/g
GA403115HM	Gamma - AIP Solids pCi/g	Th-234 Activity	2/2/2015	<MDA	pCi/g
GA403115HM	Gamma - AIP Solids pCi/g	Th-234 Confidence Interval	2/2/2015	NA	pCi/g
GA403115HM	Gamma - AIP Solids pCi/g	Th-234 MDA	2/2/2015	1.365 E+00	pCi/g
GA403115HM	Gamma - AIP Solids pCi/g	Am-241 Activity	2/2/2015	<MDA	pCi/g
GA403115HM	Gamma - AIP Solids pCi/g	Am-241 Confidence Interval	2/2/2015	NA	pCi/g
GA403115HM	Gamma - AIP Solids pCi/g	Am-241 MDA	2/2/2015	5.080 E-01	pCi/g
GA404180HM	Gamma - AIP Solids pCi/g	Be-7 Activity	2/2/2015	<MDA	pCi/g
GA404180HM	Gamma - AIP Solids pCi/g	Be-7 Confidence Interval	2/2/2015	NA	pCi/g
GA404180HM	Gamma - AIP Solids pCi/g	Be-7 MDA	2/2/2015	1.445 E+00	pCi/g
GA404180HM	Gamma - AIP Solids pCi/g	Na-22 Activity	2/2/2015	<MDA	pCi/g
GA404180HM	Gamma - AIP Solids pCi/g	Na-22 Confidence Interval	2/2/2015	NA	pCi/g
GA404180HM	Gamma - AIP Solids pCi/g	Na-22 MDA	2/2/2015	4.866 E-02	pCi/g
GA404180HM	Gamma - AIP Solids pCi/g	K-40 Activity	2/2/2015	3.210 E+00	pCi/g
GA404180HM	Gamma - AIP Solids pCi/g	K-40 Confidence Interval	2/2/2015	4.791 E-01	pCi/g
GA404180HM	Gamma - AIP Solids pCi/g	K-40 MDA	2/2/2015	6.571 E-01	pCi/g
GA404180HM	Gamma - AIP Solids pCi/g	Mn-54 Activity	2/2/2015	<MDA	pCi/g
GA404180HM	Gamma - AIP Solids pCi/g	Mn-54 Confidence Interval	2/2/2015	NA	pCi/g
GA404180HM	Gamma - AIP Solids pCi/g	Mn-54 MDA	2/2/2015	4.917 E-02	pCi/g
GA404180HM	Gamma - AIP Solids pCi/g	Co-58 Activity	2/2/2015	<MDA	pCi/g
GA404180HM	Gamma - AIP Solids pCi/g	Co-58 Confidence Interval	2/2/2015	NA	pCi/g
GA404180HM	Gamma - AIP Solids pCi/g	Co-58 MDA	2/2/2015	6.700 E-02	pCi/g
GA404180HM	Gamma - AIP Solids pCi/g	Co-60 Activity	2/2/2015	<MDA	pCi/g
GA404180HM	Gamma - AIP Solids pCi/g	Co-60 Confidence Interval	2/2/2015	NA	pCi/g
GA404180HM	Gamma - AIP Solids pCi/g	Co-60 MDA	2/2/2015	4.853 E-02	pCi/g

Location Description	Analysis	Analyte	Collection Date	Result	Units
GA404180HM	Gamma - AIP Solids pCi/g	Zn-65 Activity	2/2/2015	<MDA	pCi/g
GA404180HM	Gamma - AIP Solids pCi/g	Zn-65 Confidence Interval	2/2/2015	NA	pCi/g
GA404180HM	Gamma - AIP Solids pCi/g	Zn-65 MDA	2/2/2015	1.144 E-01	pCi/g
GA404180HM	Gamma - AIP Solids pCi/g	Y-88 Activity	2/2/2015	<MDA	pCi/g
GA404180HM	Gamma - AIP Solids pCi/g	Y-88 Confidence Interval	2/2/2015	NA	pCi/g
GA404180HM	Gamma - AIP Solids pCi/g	Y-88 MDA	2/2/2015	4.954 E-02	pCi/g
GA404180HM	Gamma - AIP Solids pCi/g	Zr-95 Activity	2/2/2015	<MDA	pCi/g
GA404180HM	Gamma - AIP Solids pCi/g	Zr-95 Confidence Interval	2/2/2015	NA	pCi/g
GA404180HM	Gamma - AIP Solids pCi/g	Zr-95 MDA	2/2/2015	1.296 E-01	pCi/g
GA404180HM	Gamma - AIP Solids pCi/g	Ru-103 Activity	2/2/2015	<MDA	pCi/g
GA404180HM	Gamma - AIP Solids pCi/g	Ru-103 Confidence Interval	2/2/2015	NA	pCi/g
GA404180HM	Gamma - AIP Solids pCi/g	Ru-103 MDA	2/2/2015	1.781 E-01	pCi/g
GA404180HM	Gamma - AIP Solids pCi/g	Sb-125 Activity	2/2/2015	<MDA	pCi/g
GA404180HM	Gamma - AIP Solids pCi/g	Sb-125 Confidence Interval	2/2/2015	NA	pCi/g
GA404180HM	Gamma - AIP Solids pCi/g	Sb-125 MDA	2/2/2015	2.850 E-01	pCi/g
GA404180HM	Gamma - AIP Solids pCi/g	I-131 Activity	2/2/2015	<MDA	pCi/g
GA404180HM	Gamma - AIP Solids pCi/g	I-131 Confidence Interval	2/2/2015	NA	pCi/g
GA404180HM	Gamma - AIP Solids pCi/g	I-131 MDA	2/2/2015	3.286 E+00	pCi/g
GA404180HM	Gamma - AIP Solids pCi/g	Cs-134 Activity	2/2/2015	<MDA	pCi/g
GA404180HM	Gamma - AIP Solids pCi/g	Cs-134 Confidence Interval	2/2/2015	NA	pCi/g
GA404180HM	Gamma - AIP Solids pCi/g	Cs-134 MDA	2/2/2015	5.787 E-02	pCi/g
GA404180HM	Gamma - AIP Solids pCi/g	Cs-137 Activity	2/2/2015	9.746 E+00	pCi/g
GA404180HM	Gamma - AIP Solids pCi/g	Cs-137 Confidence Interval	2/2/2015	9.086 E-01	pCi/g
GA404180HM	Gamma - AIP Solids pCi/g	Cs-137 MDA	2/2/2015	6.013 E-02	pCi/g
GA404180HM	Gamma - AIP Solids pCi/g	Ce-144 Activity	2/2/2015	<MDA	pCi/g
GA404180HM	Gamma - AIP Solids pCi/g	Ce-144 Confidence Interval	2/2/2015	NA	pCi/g
GA404180HM	Gamma - AIP Solids pCi/g	Ce-144 MDA	2/2/2015	6.081 E-01	pCi/g
GA404180HM	Gamma - AIP Solids pCi/g	Eu-152 Activity	2/2/2015	<MDA	pCi/g
GA404180HM	Gamma - AIP Solids pCi/g	Eu-152 Confidence Interval	2/2/2015	NA	pCi/g
GA404180HM	Gamma - AIP Solids pCi/g	Eu-152 MDA	2/2/2015	2.179 E-01	pCi/g
GA404180HM	Gamma - AIP Solids pCi/g	Eu-154 Activity	2/2/2015	<MDA	pCi/g
GA404180HM	Gamma - AIP Solids pCi/g	Eu-154 Confidence Interval	2/2/2015	NA	pCi/g
GA404180HM	Gamma - AIP Solids pCi/g	Eu-154 MDA	2/2/2015	1.440 E-01	pCi/g
GA404180HM	Gamma - AIP Solids pCi/g	Eu-155 Activity	2/2/2015	<MDA	pCi/g
GA404180HM	Gamma - AIP Solids pCi/g	Eu-155 Confidence Interval	2/2/2015	NA	pCi/g
GA404180HM	Gamma - AIP Solids pCi/g	Eu-155 MDA	2/2/2015	2.493 E-01	pCi/g
GA404180HM	Gamma - AIP Solids pCi/g	Pb-212 Activity	2/2/2015	<MDA	pCi/g
GA404180HM	Gamma - AIP Solids pCi/g	Pb-212 Confidence Interval	2/2/2015	NA	pCi/g
GA404180HM	Gamma - AIP Solids pCi/g	Pb-212 MDA	2/2/2015	1.631 E-01	pCi/g
GA404180HM	Gamma - AIP Solids pCi/g	Pb-214 Activity	2/2/2015	<MDA	pCi/g
GA404180HM	Gamma - AIP Solids pCi/g	Pb-214 Confidence Interval	2/2/2015	NA	pCi/g
GA404180HM	Gamma - AIP Solids pCi/g	Pb-214 MDA	2/2/2015	1.817 E-01	pCi/g
GA404180HM	Gamma - AIP Solids pCi/g	Ra-226 Activity	2/2/2015	<MDA	pCi/g
GA404180HM	Gamma - AIP Solids pCi/g	Ra-226 Confidence Interval	2/2/2015	NA	pCi/g
GA404180HM	Gamma - AIP Solids pCi/g	Ra-226 MDA	2/2/2015	1.942 E+00	pCi/g
GA404180HM	Gamma - AIP Solids pCi/g	Ac-228 Activity	2/2/2015	<MDA	pCi/g
GA404180HM	Gamma - AIP Solids pCi/g	Ac-228 Confidence Interval	2/2/2015	NA	pCi/g
GA404180HM	Gamma - AIP Solids pCi/g	Ac-228 MDA	2/2/2015	1.978 E-01	pCi/g
GA404180HM	Gamma - AIP Solids pCi/g	Th-234 Activity	2/2/2015	<MDA	pCi/g

Location Description	Analysis	Analyte	Collection Date	Result	Units
GA404180HM	Gamma - AIP Solids pCi/g	Th-234 Confidence Interval	2/2/2015	NA	pCi/g
GA404180HM	Gamma - AIP Solids pCi/g	Th-234 MDA	2/2/2015	1.372 E+00	pCi/g
GA404180HM	Gamma - AIP Solids pCi/g	Am-241 Activity	2/2/2015	<MDA	pCi/g
GA404180HM	Gamma - AIP Solids pCi/g	Am-241 Confidence Interval	2/2/2015	NA	pCi/g
GA404180HM	Gamma - AIP Solids pCi/g	Am-241 MDA	2/2/2015	5.228 E-01	pCi/g
GA405125HM	Gamma - AIP Solids pCi/g	Be-7 Activity	2/2/2015	<MDA	pCi/g
GA405125HM	Gamma - AIP Solids pCi/g	Be-7 Confidence Interval	2/2/2015	NA	pCi/g
GA405125HM	Gamma - AIP Solids pCi/g	Be-7 MDA	2/2/2015	1.505 E+00	pCi/g
GA405125HM	Gamma - AIP Solids pCi/g	Na-22 Activity	2/2/2015	<MDA	pCi/g
GA405125HM	Gamma - AIP Solids pCi/g	Na-22 Confidence Interval	2/2/2015	NA	pCi/g
GA405125HM	Gamma - AIP Solids pCi/g	Na-22 MDA	2/2/2015	4.938 E-02	pCi/g
GA405125HM	Gamma - AIP Solids pCi/g	K-40 Activity	2/2/2015	2.986 E+00	pCi/g
GA405125HM	Gamma - AIP Solids pCi/g	K-40 Confidence Interval	2/2/2015	4.844 E-01	pCi/g
GA405125HM	Gamma - AIP Solids pCi/g	K-40 MDA	2/2/2015	7.397 E-01	pCi/g
GA405125HM	Gamma - AIP Solids pCi/g	Mn-54 Activity	2/2/2015	<MDA	pCi/g
GA405125HM	Gamma - AIP Solids pCi/g	Mn-54 Confidence Interval	2/2/2015	NA	pCi/g
GA405125HM	Gamma - AIP Solids pCi/g	Mn-54 MDA	2/2/2015	5.085 E-02	pCi/g
GA405125HM	Gamma - AIP Solids pCi/g	Co-58 Activity	2/2/2015	<MDA	pCi/g
GA405125HM	Gamma - AIP Solids pCi/g	Co-58 Confidence Interval	2/2/2015	NA	pCi/g
GA405125HM	Gamma - AIP Solids pCi/g	Co-58 MDA	2/2/2015	7.042 E-02	pCi/g
GA405125HM	Gamma - AIP Solids pCi/g	Co-60 Activity	2/2/2015	<MDA	pCi/g
GA405125HM	Gamma - AIP Solids pCi/g	Co-60 Confidence Interval	2/2/2015	NA	pCi/g
GA405125HM	Gamma - AIP Solids pCi/g	Co-60 MDA	2/2/2015	4.871 E-02	pCi/g
GA405125HM	Gamma - AIP Solids pCi/g	Zn-65 Activity	2/2/2015	<MDA	pCi/g
GA405125HM	Gamma - AIP Solids pCi/g	Zn-65 Confidence Interval	2/2/2015	NA	pCi/g
GA405125HM	Gamma - AIP Solids pCi/g	Zn-65 MDA	2/2/2015	1.187 E-01	pCi/g
GA405125HM	Gamma - AIP Solids pCi/g	Y-88 Activity	2/2/2015	<MDA	pCi/g
GA405125HM	Gamma - AIP Solids pCi/g	Y-88 Confidence Interval	2/2/2015	NA	pCi/g
GA405125HM	Gamma - AIP Solids pCi/g	Y-88 MDA	2/2/2015	4.858 E-02	pCi/g
GA405125HM	Gamma - AIP Solids pCi/g	Zr-95 Activity	2/2/2015	<MDA	pCi/g
GA405125HM	Gamma - AIP Solids pCi/g	Zr-95 Confidence Interval	2/2/2015	NA	pCi/g
GA405125HM	Gamma - AIP Solids pCi/g	Zr-95 MDA	2/2/2015	1.340 E-01	pCi/g
GA405125HM	Gamma - AIP Solids pCi/g	Ru-103 Activity	2/2/2015	<MDA	pCi/g
GA405125HM	Gamma - AIP Solids pCi/g	Ru-103 Confidence Interval	2/2/2015	NA	pCi/g
GA405125HM	Gamma - AIP Solids pCi/g	Ru-103 MDA	2/2/2015	1.844 E-01	pCi/g
GA405125HM	Gamma - AIP Solids pCi/g	Sb-125 Activity	2/2/2015	<MDA	pCi/g
GA405125HM	Gamma - AIP Solids pCi/g	Sb-125 Confidence Interval	2/2/2015	NA	pCi/g
GA405125HM	Gamma - AIP Solids pCi/g	Sb-125 MDA	2/2/2015	2.955 E-01	pCi/g
GA405125HM	Gamma - AIP Solids pCi/g	I-131 Activity	2/2/2015	<MDA	pCi/g
GA405125HM	Gamma - AIP Solids pCi/g	I-131 Confidence Interval	2/2/2015	NA	pCi/g
GA405125HM	Gamma - AIP Solids pCi/g	I-131 MDA	2/2/2015	3.593 E+00	pCi/g
GA405125HM	Gamma - AIP Solids pCi/g	Cs-134 Activity	2/2/2015	<MDA	pCi/g
GA405125HM	Gamma - AIP Solids pCi/g	Cs-134 Confidence Interval	2/2/2015	NA	pCi/g
GA405125HM	Gamma - AIP Solids pCi/g	Cs-134 MDA	2/2/2015	5.826 E-02	pCi/g
GA405125HM	Gamma - AIP Solids pCi/g	Cs-137 Activity	2/2/2015	9.891 E+00	pCi/g
GA405125HM	Gamma - AIP Solids pCi/g	Cs-137 Confidence Interval	2/2/2015	9.222 E-01	pCi/g
GA405125HM	Gamma - AIP Solids pCi/g	Cs-137 MDA	2/2/2015	6.986 E-02	pCi/g
GA405125HM	Gamma - AIP Solids pCi/g	Ce-144 Activity	2/2/2015	<MDA	pCi/g
GA405125HM	Gamma - AIP Solids pCi/g	Ce-144 Confidence Interval	2/2/2015	NA	pCi/g

Location Description	Analysis	Analyte	Collection Date	Result	Units
GA405125HM	Gamma - AIP Solids pCi/g	Ce-144 MDA	2/2/2015	6.376 E-01	pCi/g
GA405125HM	Gamma - AIP Solids pCi/g	Eu-152 Activity	2/2/2015	<MDA	pCi/g
GA405125HM	Gamma - AIP Solids pCi/g	Eu-152 Confidence Interval	2/2/2015	NA	pCi/g
GA405125HM	Gamma - AIP Solids pCi/g	Eu-152 MDA	2/2/2015	2.181 E-01	pCi/g
GA405125HM	Gamma - AIP Solids pCi/g	Eu-154 Activity	2/2/2015	<MDA	pCi/g
GA405125HM	Gamma - AIP Solids pCi/g	Eu-154 Confidence Interval	2/2/2015	NA	pCi/g
GA405125HM	Gamma - AIP Solids pCi/g	Eu-154 MDA	2/2/2015	1.528 E-01	pCi/g
GA405125HM	Gamma - AIP Solids pCi/g	Eu-155 Activity	2/2/2015	<MDA	pCi/g
GA405125HM	Gamma - AIP Solids pCi/g	Eu-155 Confidence Interval	2/2/2015	NA	pCi/g
GA405125HM	Gamma - AIP Solids pCi/g	Eu-155 MDA	2/2/2015	2.575 E-01	pCi/g
GA405125HM	Gamma - AIP Solids pCi/g	Pb-212 Activity	2/2/2015	<MDA	pCi/g
GA405125HM	Gamma - AIP Solids pCi/g	Pb-212 Confidence Interval	2/2/2015	NA	pCi/g
GA405125HM	Gamma - AIP Solids pCi/g	Pb-212 MDA	2/2/2015	1.662 E-01	pCi/g
GA405125HM	Gamma - AIP Solids pCi/g	Pb-214 Activity	2/2/2015	<MDA	pCi/g
GA405125HM	Gamma - AIP Solids pCi/g	Pb-214 Confidence Interval	2/2/2015	NA	pCi/g
GA405125HM	Gamma - AIP Solids pCi/g	Pb-214 MDA	2/2/2015	1.877 E-01	pCi/g
GA405125HM	Gamma - AIP Solids pCi/g	Ra-226 Activity	2/2/2015	<MDA	pCi/g
GA405125HM	Gamma - AIP Solids pCi/g	Ra-226 Confidence Interval	2/2/2015	NA	pCi/g
GA405125HM	Gamma - AIP Solids pCi/g	Ra-226 MDA	2/2/2015	1.938 E+00	pCi/g
GA405125HM	Gamma - AIP Solids pCi/g	Ac-228 Activity	2/2/2015	<MDA	pCi/g
GA405125HM	Gamma - AIP Solids pCi/g	Ac-228 Confidence Interval	2/2/2015	NA	pCi/g
GA405125HM	Gamma - AIP Solids pCi/g	Ac-228 MDA	2/2/2015	1.937 E-01	pCi/g
GA405125HM	Gamma - AIP Solids pCi/g	Th-234 Activity	2/2/2015	<MDA	pCi/g
GA405125HM	Gamma - AIP Solids pCi/g	Th-234 Confidence Interval	2/2/2015	NA	pCi/g
GA405125HM	Gamma - AIP Solids pCi/g	Th-234 MDA	2/2/2015	1.456 E+00	pCi/g
GA405125HM	Gamma - AIP Solids pCi/g	Am-241 Activity	2/2/2015	<MDA	pCi/g
GA405125HM	Gamma - AIP Solids pCi/g	Am-241 Confidence Interval	2/2/2015	NA	pCi/g
GA405125HM	Gamma - AIP Solids pCi/g	Am-241 MDA	2/2/2015	5.401 E-01	pCi/g
GA406110HM	Gamma - AIP Solids pCi/g	Be-7 Activity	1/29/2015	<MDA	pCi/g
GA406110HM	Gamma - AIP Solids pCi/g	Be-7 Confidence Interval	1/29/2015	NA	pCi/g
GA406110HM	Gamma - AIP Solids pCi/g	Be-7 MDA	1/29/2015	1.745 E+00	pCi/g
GA406110HM	Gamma - AIP Solids pCi/g	Na-22 Activity	1/29/2015	<MDA	pCi/g
GA406110HM	Gamma - AIP Solids pCi/g	Na-22 Confidence Interval	1/29/2015	NA	pCi/g
GA406110HM	Gamma - AIP Solids pCi/g	Na-22 MDA	1/29/2015	5.397 E-02	pCi/g
GA406110HM	Gamma - AIP Solids pCi/g	K-40 Activity	1/29/2015	2.979 E+00	pCi/g
GA406110HM	Gamma - AIP Solids pCi/g	K-40 Confidence Interval	1/29/2015	4.822 E-01	pCi/g
GA406110HM	Gamma - AIP Solids pCi/g	K-40 MDA	1/29/2015	7.298 E-01	pCi/g
GA406110HM	Gamma - AIP Solids pCi/g	Mn-54 Activity	1/29/2015	<MDA	pCi/g
GA406110HM	Gamma - AIP Solids pCi/g	Mn-54 Confidence Interval	1/29/2015	NA	pCi/g
GA406110HM	Gamma - AIP Solids pCi/g	Mn-54 MDA	1/29/2015	4.935 E-02	pCi/g
GA406110HM	Gamma - AIP Solids pCi/g	Co-58 Activity	1/29/2015	<MDA	pCi/g
GA406110HM	Gamma - AIP Solids pCi/g	Co-58 Confidence Interval	1/29/2015	NA	pCi/g
GA406110HM	Gamma - AIP Solids pCi/g	Co-58 MDA	1/29/2015	7.182 E-02	pCi/g
GA406110HM	Gamma - AIP Solids pCi/g	Co-60 Activity	1/29/2015	<MDA	pCi/g
GA406110HM	Gamma - AIP Solids pCi/g	Co-60 Confidence Interval	1/29/2015	NA	pCi/g
GA406110HM	Gamma - AIP Solids pCi/g	Co-60 MDA	1/29/2015	5.070 E-02	pCi/g
GA406110HM	Gamma - AIP Solids pCi/g	Zn-65 Activity	1/29/2015	<MDA	pCi/g
GA406110HM	Gamma - AIP Solids pCi/g	Zn-65 Confidence Interval	1/29/2015	NA	pCi/g
GA406110HM	Gamma - AIP Solids pCi/g	Zn-65 MDA	1/29/2015	1.229 E-01	pCi/g

Location Description	Analysis	Analyte	Collection Date	Result	Units
GA406110HM	Gamma - AIP Solids pCi/g	Y-88 Activity	1/29/2015	<MDA	pCi/g
GA406110HM	Gamma - AIP Solids pCi/g	Y-88 Confidence Interval	1/29/2015	NA	pCi/g
GA406110HM	Gamma - AIP Solids pCi/g	Y-88 MDA	1/29/2015	5.511 E-02	pCi/g
GA406110HM	Gamma - AIP Solids pCi/g	Zr-95 Activity	1/29/2015	<MDA	pCi/g
GA406110HM	Gamma - AIP Solids pCi/g	Zr-95 Confidence Interval	1/29/2015	NA	pCi/g
GA406110HM	Gamma - AIP Solids pCi/g	Zr-95 MDA	1/29/2015	1.409 E-01	pCi/g
GA406110HM	Gamma - AIP Solids pCi/g	Ru-103 Activity	1/29/2015	<MDA	pCi/g
GA406110HM	Gamma - AIP Solids pCi/g	Ru-103 Confidence Interval	1/29/2015	NA	pCi/g
GA406110HM	Gamma - AIP Solids pCi/g	Ru-103 MDA	1/29/2015	2.169 E-01	pCi/g
GA406110HM	Gamma - AIP Solids pCi/g	Sb-125 Activity	1/29/2015	<MDA	pCi/g
GA406110HM	Gamma - AIP Solids pCi/g	Sb-125 Confidence Interval	1/29/2015	NA	pCi/g
GA406110HM	Gamma - AIP Solids pCi/g	Sb-125 MDA	1/29/2015	3.380 E-01	pCi/g
GA406110HM	Gamma - AIP Solids pCi/g	I-131 Activity	1/29/2015	<MDA	pCi/g
GA406110HM	Gamma - AIP Solids pCi/g	I-131 Confidence Interval	1/29/2015	NA	pCi/g
GA406110HM	Gamma - AIP Solids pCi/g	I-131 MDA	1/29/2015	5.632 E+00	pCi/g
GA406110HM	Gamma - AIP Solids pCi/g	Cs-134 Activity	1/29/2015	<MDA	pCi/g
GA406110HM	Gamma - AIP Solids pCi/g	Cs-134 Confidence Interval	1/29/2015	NA	pCi/g
GA406110HM	Gamma - AIP Solids pCi/g	Cs-134 MDA	1/29/2015	6.063 E-02	pCi/g
GA406110HM	Gamma - AIP Solids pCi/g	Cs-137 Activity	1/29/2015	1.283 E+01	pCi/g
GA406110HM	Gamma - AIP Solids pCi/g	Cs-137 Confidence Interval	1/29/2015	1.193 E+00	pCi/g
GA406110HM	Gamma - AIP Solids pCi/g	Cs-137 MDA	1/29/2015	7.072 E-02	pCi/g
GA406110HM	Gamma - AIP Solids pCi/g	Ce-144 Activity	1/29/2015	<MDA	pCi/g
GA406110HM	Gamma - AIP Solids pCi/g	Ce-144 Confidence Interval	1/29/2015	NA	pCi/g
GA406110HM	Gamma - AIP Solids pCi/g	Ce-144 MDA	1/29/2015	6.745 E-01	pCi/g
GA406110HM	Gamma - AIP Solids pCi/g	Eu-152 Activity	1/29/2015	<MDA	pCi/g
GA406110HM	Gamma - AIP Solids pCi/g	Eu-152 Confidence Interval	1/29/2015	NA	pCi/g
GA406110HM	Gamma - AIP Solids pCi/g	Eu-152 MDA	1/29/2015	2.403 E-01	pCi/g
GA406110HM	Gamma - AIP Solids pCi/g	Eu-154 Activity	1/29/2015	<MDA	pCi/g
GA406110HM	Gamma - AIP Solids pCi/g	Eu-154 Confidence Interval	1/29/2015	NA	pCi/g
GA406110HM	Gamma - AIP Solids pCi/g	Eu-154 MDA	1/29/2015	1.519 E-01	pCi/g
GA406110HM	Gamma - AIP Solids pCi/g	Eu-155 Activity	1/29/2015	<MDA	pCi/g
GA406110HM	Gamma - AIP Solids pCi/g	Eu-155 Confidence Interval	1/29/2015	NA	pCi/g
GA406110HM	Gamma - AIP Solids pCi/g	Eu-155 MDA	1/29/2015	2.744 E-01	pCi/g
GA406110HM	Gamma - AIP Solids pCi/g	Pb-212 Activity	1/29/2015	<MDA	pCi/g
GA406110HM	Gamma - AIP Solids pCi/g	Pb-212 Confidence Interval	1/29/2015	NA	pCi/g
GA406110HM	Gamma - AIP Solids pCi/g	Pb-212 MDA	1/29/2015	1.742 E-01	pCi/g
GA406110HM	Gamma - AIP Solids pCi/g	Pb-214 Activity	1/29/2015	<MDA	pCi/g
GA406110HM	Gamma - AIP Solids pCi/g	Pb-214 Confidence Interval	1/29/2015	NA	pCi/g
GA406110HM	Gamma - AIP Solids pCi/g	Pb-214 MDA	1/29/2015	2.063 E-01	pCi/g
GA406110HM	Gamma - AIP Solids pCi/g	Ra-226 Activity	1/29/2015	<MDA	pCi/g
GA406110HM	Gamma - AIP Solids pCi/g	Ra-226 Confidence Interval	1/29/2015	NA	pCi/g
GA406110HM	Gamma - AIP Solids pCi/g	Ra-226 MDA	1/29/2015	2.086 E+00	pCi/g
GA406110HM	Gamma - AIP Solids pCi/g	Ac-228 Activity	1/29/2015	<MDA	pCi/g
GA406110HM	Gamma - AIP Solids pCi/g	Ac-228 Confidence Interval	1/29/2015	NA	pCi/g
GA406110HM	Gamma - AIP Solids pCi/g	Ac-228 MDA	1/29/2015	2.112 E-01	pCi/g
GA406110HM	Gamma - AIP Solids pCi/g	Th-234 Activity	1/29/2015	<MDA	pCi/g
GA406110HM	Gamma - AIP Solids pCi/g	Th-234 Confidence Interval	1/29/2015	NA	pCi/g
GA406110HM	Gamma - AIP Solids pCi/g	Th-234 MDA	1/29/2015	1.515 E+00	pCi/g
GA406110HM	Gamma - AIP Solids pCi/g	Am-241 Activity	1/29/2015	<MDA	pCi/g

Location Description	Analysis	Analyte	Collection Date	Result	Units
GA406110HM	Gamma - AIP Solids pCi/g	Am-241 Confidence Interval	1/29/2015	NA	pCi/g
GA406110HM	Gamma - AIP Solids pCi/g	Am-241 MDA	1/29/2015	5.657 E-01	pCi/g
GA201100DM	Gamma - AIP Solids pCi/g	Be-7 Activity	10/5/2015	<MDA	pCi/g
GA201100DM	Gamma - AIP Solids pCi/g	Be-7 Confidence Interval	10/5/2015	NA	pCi/g
GA201100DM	Gamma - AIP Solids pCi/g	Be-7 MDA	10/5/2015	9.641 E-01	pCi/g
GA201100DM	Gamma - AIP Solids pCi/g	Na-22 Activity	10/5/2015	<MDA	pCi/g
GA201100DM	Gamma - AIP Solids pCi/g	Na-22 Confidence Interval	10/5/2015	NA	pCi/g
GA201100DM	Gamma - AIP Solids pCi/g	Na-22 MDA	10/5/2015	3.481 E-02	pCi/g
GA201100DM	Gamma - AIP Solids pCi/g	K-40 Activity	10/5/2015	2.816 E+00	pCi/g
GA201100DM	Gamma - AIP Solids pCi/g	K-40 Confidence Interval	10/5/2015	4.703 E-01	pCi/g
GA201100DM	Gamma - AIP Solids pCi/g	K-40 MDA	10/5/2015	7.446 E-01	pCi/g
GA201100DM	Gamma - AIP Solids pCi/g	Mn-54 Activity	10/5/2015	<MDA	pCi/g
GA201100DM	Gamma - AIP Solids pCi/g	Mn-54 Confidence Interval	10/5/2015	NA	pCi/g
GA201100DM	Gamma - AIP Solids pCi/g	Mn-54 MDA	10/5/2015	4.432 E-02	pCi/g
GA201100DM	Gamma - AIP Solids pCi/g	Co-58 Activity	10/5/2015	<MDA	pCi/g
GA201100DM	Gamma - AIP Solids pCi/g	Co-58 Confidence Interval	10/5/2015	NA	pCi/g
GA201100DM	Gamma - AIP Solids pCi/g	Co-58 MDA	10/5/2015	8.088 E-02	pCi/g
GA201100DM	Gamma - AIP Solids pCi/g	Co-60 Activity	10/5/2015	<MDA	pCi/g
GA201100DM	Gamma - AIP Solids pCi/g	Co-60 Confidence Interval	10/5/2015	NA	pCi/g
GA201100DM	Gamma - AIP Solids pCi/g	Co-60 MDA	10/5/2015	4.694 E-02	pCi/g
GA201100DM	Gamma - AIP Solids pCi/g	Zn-65 Activity	10/5/2015	<MDA	pCi/g
GA201100DM	Gamma - AIP Solids pCi/g	Zn-65 Confidence Interval	10/5/2015	NA	pCi/g
GA201100DM	Gamma - AIP Solids pCi/g	Zn-65 MDA	10/5/2015	1.167 E-01	pCi/g
GA201100DM	Gamma - AIP Solids pCi/g	Y-88 Activity	10/5/2015	<MDA	pCi/g
GA201100DM	Gamma - AIP Solids pCi/g	Y-88 Confidence Interval	10/5/2015	NA	pCi/g
GA201100DM	Gamma - AIP Solids pCi/g	Y-88 MDA	10/5/2015	5.871 E-02	pCi/g
GA201100DM	Gamma - AIP Solids pCi/g	Zr-95 Activity	10/5/2015	<MDA	pCi/g
GA201100DM	Gamma - AIP Solids pCi/g	Zr-95 Confidence Interval	10/5/2015	NA	pCi/g
GA201100DM	Gamma - AIP Solids pCi/g	Zr-95 MDA	10/5/2015	1.433 E-01	pCi/g
GA201100DM	Gamma - AIP Solids pCi/g	Ru-103 Activity	10/5/2015	<MDA	pCi/g
GA201100DM	Gamma - AIP Solids pCi/g	Ru-103 Confidence Interval	10/5/2015	NA	pCi/g
GA201100DM	Gamma - AIP Solids pCi/g	Ru-103 MDA	10/5/2015	1.470 E-01	pCi/g
GA201100DM	Gamma - AIP Solids pCi/g	Sb-125 Activity	10/5/2015	<MDA	pCi/g
GA201100DM	Gamma - AIP Solids pCi/g	Sb-125 Confidence Interval	10/5/2015	NA	pCi/g
GA201100DM	Gamma - AIP Solids pCi/g	Sb-125 MDA	10/5/2015	1.574 E-01	pCi/g
GA201100DM	Gamma - AIP Solids pCi/g	I-131 Activity	10/5/2015	<MDA	pCi/g
GA201100DM	Gamma - AIP Solids pCi/g	I-131 Confidence Interval	10/5/2015	NA	pCi/g
GA201100DM	Gamma - AIP Solids pCi/g	I-131 MDA	10/5/2015	1.354 E+01	pCi/g
GA201100DM	Gamma - AIP Solids pCi/g	Cs-134 Activity	10/5/2015	<MDA	pCi/g
GA201100DM	Gamma - AIP Solids pCi/g	Cs-134 Confidence Interval	10/5/2015	NA	pCi/g
GA201100DM	Gamma - AIP Solids pCi/g	Cs-134 MDA	10/5/2015	4.781 E-02	pCi/g
GA201100DM	Gamma - AIP Solids pCi/g	Cs-137 Activity	10/5/2015	1.296 E+00	pCi/g
GA201100DM	Gamma - AIP Solids pCi/g	Cs-137 Confidence Interval	10/5/2015	1.273 E-01	pCi/g
GA201100DM	Gamma - AIP Solids pCi/g	Cs-137 MDA	10/5/2015	5.088 E-02	pCi/g
GA201100DM	Gamma - AIP Solids pCi/g	Ce-144 Activity	10/5/2015	<MDA	pCi/g
GA201100DM	Gamma - AIP Solids pCi/g	Ce-144 Confidence Interval	10/5/2015	NA	pCi/g
GA201100DM	Gamma - AIP Solids pCi/g	Ce-144 MDA	10/5/2015	4.188 E-01	pCi/g
GA201100DM	Gamma - AIP Solids pCi/g	Eu-152 Activity	10/5/2015	<MDA	pCi/g
GA201100DM	Gamma - AIP Solids pCi/g	Eu-152 Confidence Interval	10/5/2015	NA	pCi/g



Location Description	Analysis	Analyte	Collection Date	Result	Units
GA201100DM	Gamma - AIP Solids pCi/g	Eu-152 MDA	10/5/2015	1.449 E-01	pCi/g
GA201100DM	Gamma - AIP Solids pCi/g	Eu-154 Activity	10/5/2015	<MDA	pCi/g
GA201100DM	Gamma - AIP Solids pCi/g	Eu-154 Confidence Interval	10/5/2015	NA	pCi/g
GA201100DM	Gamma - AIP Solids pCi/g	Eu-154 MDA	10/5/2015	1.023 E-01	pCi/g
GA201100DM	Gamma - AIP Solids pCi/g	Eu-155 Activity	10/5/2015	<MDA	pCi/g
GA201100DM	Gamma - AIP Solids pCi/g	Eu-155 Confidence Interval	10/5/2015	NA	pCi/g
GA201100DM	Gamma - AIP Solids pCi/g	Eu-155 MDA	10/5/2015	1.745 E-01	pCi/g
GA201100DM	Gamma - AIP Solids pCi/g	Pb-212 Activity	10/5/2015	<MDA	pCi/g
GA201100DM	Gamma - AIP Solids pCi/g	Pb-212 Confidence Interval	10/5/2015	NA	pCi/g
GA201100DM	Gamma - AIP Solids pCi/g	Pb-212 MDA	10/5/2015	1.049 E-01	pCi/g
GA201100DM	Gamma - AIP Solids pCi/g	Pb-214 Activity	10/5/2015	<MDA	pCi/g
GA201100DM	Gamma - AIP Solids pCi/g	Pb-214 Confidence Interval	10/5/2015	NA	pCi/g
GA201100DM	Gamma - AIP Solids pCi/g	Pb-214 MDA	10/5/2015	1.083 E-01	pCi/g
GA201100DM	Gamma - AIP Solids pCi/g	Ra-226 Activity	10/5/2015	<MDA	pCi/g
GA201100DM	Gamma - AIP Solids pCi/g	Ra-226 Confidence Interval	10/5/2015	NA	pCi/g
GA201100DM	Gamma - AIP Solids pCi/g	Ra-226 MDA	10/5/2015	1.211 E+00	pCi/g
GA201100DM	Gamma - AIP Solids pCi/g	Ac-228 Activity	10/5/2015	<MDA	pCi/g
GA201100DM	Gamma - AIP Solids pCi/g	Ac-228 Confidence Interval	10/5/2015	NA	pCi/g
GA201100DM	Gamma - AIP Solids pCi/g	Ac-228 MDA	10/5/2015	1.862 E-01	pCi/g
GA201100DM	Gamma - AIP Solids pCi/g	Th-234 Activity	10/5/2015	<MDA	pCi/g
GA201100DM	Gamma - AIP Solids pCi/g	Th-234 Confidence Interval	10/5/2015	NA	pCi/g
GA201100DM	Gamma - AIP Solids pCi/g	Th-234 MDA	10/5/2015	8.563 E-01	pCi/g
GA201100DM	Gamma - AIP Solids pCi/g	Am-241 Activity	10/5/2015	<MDA	pCi/g
GA201100DM	Gamma - AIP Solids pCi/g	Am-241 Confidence Interval	10/5/2015	NA	pCi/g
GA201100DM	Gamma - AIP Solids pCi/g	Am-241 MDA	10/5/2015	3.362 E-01	pCi/g
GA202145DM	Gamma - AIP Solids pCi/g	Be-7 Activity	10/3/2015	<MDA	pCi/g
GA202145DM	Gamma - AIP Solids pCi/g	Be-7 Confidence Interval	10/3/2015	NA	pCi/g
GA202145DM	Gamma - AIP Solids pCi/g	Be-7 MDA	10/3/2015	1.079 E+00	pCi/g
GA202145DM	Gamma - AIP Solids pCi/g	Na-22 Activity	10/3/2015	<MDA	pCi/g
GA202145DM	Gamma - AIP Solids pCi/g	Na-22 Confidence Interval	10/3/2015	NA	pCi/g
GA202145DM	Gamma - AIP Solids pCi/g	Na-22 MDA	10/3/2015	4.655 E-02	pCi/g
GA202145DM	Gamma - AIP Solids pCi/g	K-40 Activity	10/3/2015	2.829 E+00	pCi/g
GA202145DM	Gamma - AIP Solids pCi/g	K-40 Confidence Interval	10/3/2015	5.414 E-01	pCi/g
GA202145DM	Gamma - AIP Solids pCi/g	K-40 MDA	10/3/2015	8.333 E-01	pCi/g
GA202145DM	Gamma - AIP Solids pCi/g	Mn-54 Activity	10/3/2015	<MDA	pCi/g
GA202145DM	Gamma - AIP Solids pCi/g	Mn-54 Confidence Interval	10/3/2015	NA	pCi/g
GA202145DM	Gamma - AIP Solids pCi/g	Mn-54 MDA	10/3/2015	6.587 E-02	pCi/g
GA202145DM	Gamma - AIP Solids pCi/g	Co-58 Activity	10/3/2015	<MDA	pCi/g
GA202145DM	Gamma - AIP Solids pCi/g	Co-58 Confidence Interval	10/3/2015	NA	pCi/g
GA202145DM	Gamma - AIP Solids pCi/g	Co-58 MDA	10/3/2015	1.005 E-01	pCi/g
GA202145DM	Gamma - AIP Solids pCi/g	Co-60 Activity	10/3/2015	<MDA	pCi/g
GA202145DM	Gamma - AIP Solids pCi/g	Co-60 Confidence Interval	10/3/2015	NA	pCi/g
GA202145DM	Gamma - AIP Solids pCi/g	Co-60 MDA	10/3/2015	6.595 E-02	pCi/g
GA202145DM	Gamma - AIP Solids pCi/g	Zn-65 Activity	10/3/2015	<MDA	pCi/g
GA202145DM	Gamma - AIP Solids pCi/g	Zn-65 Confidence Interval	10/3/2015	NA	pCi/g
GA202145DM	Gamma - AIP Solids pCi/g	Zn-65 MDA	10/3/2015	1.614 E-01	pCi/g
GA202145DM	Gamma - AIP Solids pCi/g	Y-88 Activity	10/3/2015	<MDA	pCi/g
GA202145DM	Gamma - AIP Solids pCi/g	Y-88 Confidence Interval	10/3/2015	NA	pCi/g
GA202145DM	Gamma - AIP Solids pCi/g	Y-88 MDA	10/3/2015	7.236 E-02	pCi/g

Location Description	Analysis	Analyte	Collection Date	Result	Units
GA202145DM	Gamma - AIP Solids pCi/g	Zr-95 Activity	10/3/2015	<MDA	pCi/g
GA202145DM	Gamma - AIP Solids pCi/g	Zr-95 Confidence Interval	10/3/2015	NA	pCi/g
GA202145DM	Gamma - AIP Solids pCi/g	Zr-95 MDA	10/3/2015	1.978 E-01	pCi/g
GA202145DM	Gamma - AIP Solids pCi/g	Ru-103 Activity	10/3/2015	<MDA	pCi/g
GA202145DM	Gamma - AIP Solids pCi/g	Ru-103 Confidence Interval	10/3/2015	NA	pCi/g
GA202145DM	Gamma - AIP Solids pCi/g	Ru-103 MDA	10/3/2015	1.579 E-01	pCi/g
GA202145DM	Gamma - AIP Solids pCi/g	Sb-125 Activity	10/3/2015	<MDA	pCi/g
GA202145DM	Gamma - AIP Solids pCi/g	Sb-125 Confidence Interval	10/3/2015	NA	pCi/g
GA202145DM	Gamma - AIP Solids pCi/g	Sb-125 MDA	10/3/2015	1.776 E-01	pCi/g
GA202145DM	Gamma - AIP Solids pCi/g	I-131 Activity	10/3/2015	<MDA	pCi/g
GA202145DM	Gamma - AIP Solids pCi/g	I-131 Confidence Interval	10/3/2015	NA	pCi/g
GA202145DM	Gamma - AIP Solids pCi/g	I-131 MDA	10/3/2015	9.652 E+00	pCi/g
GA202145DM	Gamma - AIP Solids pCi/g	Cs-134 Activity	10/3/2015	<MDA	pCi/g
GA202145DM	Gamma - AIP Solids pCi/g	Cs-134 Confidence Interval	10/3/2015	NA	pCi/g
GA202145DM	Gamma - AIP Solids pCi/g	Cs-134 MDA	10/3/2015	6.260 E-02	pCi/g
GA202145DM	Gamma - AIP Solids pCi/g	Cs-137 Activity	10/3/2015	2.080 E-01	pCi/g
GA202145DM	Gamma - AIP Solids pCi/g	Cs-137 Confidence Interval	10/3/2015	3.864 E-02	pCi/g
GA202145DM	Gamma - AIP Solids pCi/g	Cs-137 MDA	10/3/2015	5.984 E-02	pCi/g
GA202145DM	Gamma - AIP Solids pCi/g	Ce-144 Activity	10/3/2015	<MDA	pCi/g
GA202145DM	Gamma - AIP Solids pCi/g	Ce-144 Confidence Interval	10/3/2015	NA	pCi/g
GA202145DM	Gamma - AIP Solids pCi/g	Ce-144 MDA	10/3/2015	4.456 E-01	pCi/g
GA202145DM	Gamma - AIP Solids pCi/g	Eu-152 Activity	10/3/2015	<MDA	pCi/g
GA202145DM	Gamma - AIP Solids pCi/g	Eu-152 Confidence Interval	10/3/2015	NA	pCi/g
GA202145DM	Gamma - AIP Solids pCi/g	Eu-152 MDA	10/3/2015	1.451 E-01	pCi/g
GA202145DM	Gamma - AIP Solids pCi/g	Eu-154 Activity	10/3/2015	<MDA	pCi/g
GA202145DM	Gamma - AIP Solids pCi/g	Eu-154 Confidence Interval	10/3/2015	NA	pCi/g
GA202145DM	Gamma - AIP Solids pCi/g	Eu-154 MDA	10/3/2015	1.050 E-01	pCi/g
GA202145DM	Gamma - AIP Solids pCi/g	Eu-155 Activity	10/3/2015	<MDA	pCi/g
GA202145DM	Gamma - AIP Solids pCi/g	Eu-155 Confidence Interval	10/3/2015	NA	pCi/g
GA202145DM	Gamma - AIP Solids pCi/g	Eu-155 MDA	10/3/2015	1.290 E-01	pCi/g
GA202145DM	Gamma - AIP Solids pCi/g	Pb-212 Activity	10/3/2015	<MDA	pCi/g
GA202145DM	Gamma - AIP Solids pCi/g	Pb-212 Confidence Interval	10/3/2015	NA	pCi/g
GA202145DM	Gamma - AIP Solids pCi/g	Pb-212 MDA	10/3/2015	1.103 E-01	pCi/g
GA202145DM	Gamma - AIP Solids pCi/g	Pb-214 Activity	10/3/2015	<MDA	pCi/g
GA202145DM	Gamma - AIP Solids pCi/g	Pb-214 Confidence Interval	10/3/2015	NA	pCi/g
GA202145DM	Gamma - AIP Solids pCi/g	Pb-214 MDA	10/3/2015	1.316 E-01	pCi/g
GA202145DM	Gamma - AIP Solids pCi/g	Ra-226 Activity	10/3/2015	<MDA	pCi/g
GA202145DM	Gamma - AIP Solids pCi/g	Ra-226 Confidence Interval	10/3/2015	NA	pCi/g
GA202145DM	Gamma - AIP Solids pCi/g	Ra-226 MDA	10/3/2015	1.326 E+00	pCi/g
GA202145DM	Gamma - AIP Solids pCi/g	Ac-228 Activity	10/3/2015	<MDA	pCi/g
GA202145DM	Gamma - AIP Solids pCi/g	Ac-228 Confidence Interval	10/3/2015	NA	pCi/g
GA202145DM	Gamma - AIP Solids pCi/g	Ac-228 MDA	10/3/2015	2.483 E-01	pCi/g
GA202145DM	Gamma - AIP Solids pCi/g	Th-234 Activity	10/3/2015	<MDA	pCi/g
GA202145DM	Gamma - AIP Solids pCi/g	Th-234 Confidence Interval	10/3/2015	NA	pCi/g
GA202145DM	Gamma - AIP Solids pCi/g	Th-234 MDA	10/3/2015	7.680 E-01	pCi/g
GA202145DM	Gamma - AIP Solids pCi/g	Am-241 Activity	10/3/2015	<MDA	pCi/g
GA202145DM	Gamma - AIP Solids pCi/g	Am-241 Confidence Interval	10/3/2015	NA	pCi/g
GA202145DM	Gamma - AIP Solids pCi/g	Am-241 MDA	10/3/2015	1.092 E-01	pCi/g
GA203084DM	Gamma - AIP Solids pCi/g	Be-7 Activity	10/5/2015	<MDA	pCi/g

Location Description	Analysis	Analyte	Collection Date	Result	Units
GA203084DM	Gamma - AIP Solids pCi/g	Be-7 Confidence Interval	10/5/2015	NA	pCi/g
GA203084DM	Gamma - AIP Solids pCi/g	Be-7 MDA	10/5/2015	7.666 E-01	pCi/g
GA203084DM	Gamma - AIP Solids pCi/g	Na-22 Activity	10/5/2015	<MDA	pCi/g
GA203084DM	Gamma - AIP Solids pCi/g	Na-22 Confidence Interval	10/5/2015	NA	pCi/g
GA203084DM	Gamma - AIP Solids pCi/g	Na-22 MDA	10/5/2015	2.442 E-02	pCi/g
GA203084DM	Gamma - AIP Solids pCi/g	K-40 Activity	10/5/2015	3.353 E+00	pCi/g
GA203084DM	Gamma - AIP Solids pCi/g	K-40 Confidence Interval	10/5/2015	4.594 E-01	pCi/g
GA203084DM	Gamma - AIP Solids pCi/g	K-40 MDA	10/5/2015	5.952 E-01	pCi/g
GA203084DM	Gamma - AIP Solids pCi/g	Mn-54 Activity	10/5/2015	<MDA	pCi/g
GA203084DM	Gamma - AIP Solids pCi/g	Mn-54 Confidence Interval	10/5/2015	NA	pCi/g
GA203084DM	Gamma - AIP Solids pCi/g	Mn-54 MDA	10/5/2015	4.057 E-02	pCi/g
GA203084DM	Gamma - AIP Solids pCi/g	Co-58 Activity	10/5/2015	<MDA	pCi/g
GA203084DM	Gamma - AIP Solids pCi/g	Co-58 Confidence Interval	10/5/2015	NA	pCi/g
GA203084DM	Gamma - AIP Solids pCi/g	Co-58 MDA	10/5/2015	6.644 E-02	pCi/g
GA203084DM	Gamma - AIP Solids pCi/g	Co-60 Activity	10/5/2015	<MDA	pCi/g
GA203084DM	Gamma - AIP Solids pCi/g	Co-60 Confidence Interval	10/5/2015	NA	pCi/g
GA203084DM	Gamma - AIP Solids pCi/g	Co-60 MDA	10/5/2015	3.847 E-02	pCi/g
GA203084DM	Gamma - AIP Solids pCi/g	Zn-65 Activity	10/5/2015	<MDA	pCi/g
GA203084DM	Gamma - AIP Solids pCi/g	Zn-65 Confidence Interval	10/5/2015	NA	pCi/g
GA203084DM	Gamma - AIP Solids pCi/g	Zn-65 MDA	10/5/2015	8.918 E-02	pCi/g
GA203084DM	Gamma - AIP Solids pCi/g	Y-88 Activity	10/5/2015	<MDA	pCi/g
GA203084DM	Gamma - AIP Solids pCi/g	Y-88 Confidence Interval	10/5/2015	NA	pCi/g
GA203084DM	Gamma - AIP Solids pCi/g	Y-88 MDA	10/5/2015	4.840 E-02	pCi/g
GA203084DM	Gamma - AIP Solids pCi/g	Zr-95 Activity	10/5/2015	<MDA	pCi/g
GA203084DM	Gamma - AIP Solids pCi/g	Zr-95 Confidence Interval	10/5/2015	NA	pCi/g
GA203084DM	Gamma - AIP Solids pCi/g	Zr-95 MDA	10/5/2015	1.291 E-01	pCi/g
GA203084DM	Gamma - AIP Solids pCi/g	Ru-103 Activity	10/5/2015	<MDA	pCi/g
GA203084DM	Gamma - AIP Solids pCi/g	Ru-103 Confidence Interval	10/5/2015	NA	pCi/g
GA203084DM	Gamma - AIP Solids pCi/g	Ru-103 MDA	10/5/2015	1.175 E-01	pCi/g
GA203084DM	Gamma - AIP Solids pCi/g	Sb-125 Activity	10/5/2015	<MDA	pCi/g
GA203084DM	Gamma - AIP Solids pCi/g	Sb-125 Confidence Interval	10/5/2015	NA	pCi/g
GA203084DM	Gamma - AIP Solids pCi/g	Sb-125 MDA	10/5/2015	1.199 E-01	pCi/g
GA203084DM	Gamma - AIP Solids pCi/g	I-131 Activity	10/5/2015	<MDA	pCi/g
GA203084DM	Gamma - AIP Solids pCi/g	I-131 Confidence Interval	10/5/2015	NA	pCi/g
GA203084DM	Gamma - AIP Solids pCi/g	I-131 MDA	10/5/2015	1.067 E+01	pCi/g
GA203084DM	Gamma - AIP Solids pCi/g	Cs-134 Activity	10/5/2015	<MDA	pCi/g
GA203084DM	Gamma - AIP Solids pCi/g	Cs-134 Confidence Interval	10/5/2015	NA	pCi/g
GA203084DM	Gamma - AIP Solids pCi/g	Cs-134 MDA	10/5/2015	3.866 E-02	pCi/g
GA203084DM	Gamma - AIP Solids pCi/g	Cs-137 Activity	10/5/2015	5.567 E-01	pCi/g
GA203084DM	Gamma - AIP Solids pCi/g	Cs-137 Confidence Interval	10/5/2015	5.932 E-02	pCi/g
GA203084DM	Gamma - AIP Solids pCi/g	Cs-137 MDA	10/5/2015	3.827 E-02	pCi/g
GA203084DM	Gamma - AIP Solids pCi/g	Ce-144 Activity	10/5/2015	<MDA	pCi/g
GA203084DM	Gamma - AIP Solids pCi/g	Ce-144 Confidence Interval	10/5/2015	NA	pCi/g
GA203084DM	Gamma - AIP Solids pCi/g	Ce-144 MDA	10/5/2015	3.502 E-01	pCi/g
GA203084DM	Gamma - AIP Solids pCi/g	Eu-152 Activity	10/5/2015	<MDA	pCi/g
GA203084DM	Gamma - AIP Solids pCi/g	Eu-152 Confidence Interval	10/5/2015	NA	pCi/g
GA203084DM	Gamma - AIP Solids pCi/g	Eu-152 MDA	10/5/2015	1.151 E-01	pCi/g
GA203084DM	Gamma - AIP Solids pCi/g	Eu-154 Activity	10/5/2015	<MDA	pCi/g
GA203084DM	Gamma - AIP Solids pCi/g	Eu-154 Confidence Interval	10/5/2015	NA	pCi/g

Location Description	Analysis	Analyte	Collection Date	Result	Units
GA203084DM	Gamma - AIP Solids pCi/g	Eu-154 MDA	10/5/2015	8.002 E-02	pCi/g
GA203084DM	Gamma - AIP Solids pCi/g	Eu-155 Activity	10/5/2015	<MDA	pCi/g
GA203084DM	Gamma - AIP Solids pCi/g	Eu-155 Confidence Interval	10/5/2015	NA	pCi/g
GA203084DM	Gamma - AIP Solids pCi/g	Eu-155 MDA	10/5/2015	1.412 E-01	pCi/g
GA203084DM	Gamma - AIP Solids pCi/g	Pb-212 Activity	10/5/2015	<MDA	pCi/g
GA203084DM	Gamma - AIP Solids pCi/g	Pb-212 Confidence Interval	10/5/2015	NA	pCi/g
GA203084DM	Gamma - AIP Solids pCi/g	Pb-212 MDA	10/5/2015	8.668 E-02	pCi/g
GA203084DM	Gamma - AIP Solids pCi/g	Pb-214 Activity	10/5/2015	<MDA	pCi/g
GA203084DM	Gamma - AIP Solids pCi/g	Pb-214 Confidence Interval	10/5/2015	NA	pCi/g
GA203084DM	Gamma - AIP Solids pCi/g	Pb-214 MDA	10/5/2015	8.634 E-02	pCi/g
GA203084DM	Gamma - AIP Solids pCi/g	Ra-226 Activity	10/5/2015	<MDA	pCi/g
GA203084DM	Gamma - AIP Solids pCi/g	Ra-226 Confidence Interval	10/5/2015	NA	pCi/g
GA203084DM	Gamma - AIP Solids pCi/g	Ra-226 MDA	10/5/2015	9.809 E-01	pCi/g
GA203084DM	Gamma - AIP Solids pCi/g	Ac-228 Activity	10/5/2015	<MDA	pCi/g
GA203084DM	Gamma - AIP Solids pCi/g	Ac-228 Confidence Interval	10/5/2015	NA	pCi/g
GA203084DM	Gamma - AIP Solids pCi/g	Ac-228 MDA	10/5/2015	1.603 E-01	pCi/g
GA203084DM	Gamma - AIP Solids pCi/g	Th-234 Activity	10/5/2015	<MDA	pCi/g
GA203084DM	Gamma - AIP Solids pCi/g	Th-234 Confidence Interval	10/5/2015	NA	pCi/g
GA203084DM	Gamma - AIP Solids pCi/g	Th-234 MDA	10/5/2015	8.196 E-01	pCi/g
GA203084DM	Gamma - AIP Solids pCi/g	Am-241 Activity	10/5/2015	<MDA	pCi/g
GA203084DM	Gamma - AIP Solids pCi/g	Am-241 Confidence Interval	10/5/2015	NA	pCi/g
GA203084DM	Gamma - AIP Solids pCi/g	Am-241 MDA	10/5/2015	2.764 E-01	pCi/g
GA204125DM	Gamma - AIP Solids pCi/g	Be-7 Activity	10/5/2015	<MDA	pCi/g
GA204125DM	Gamma - AIP Solids pCi/g	Be-7 Confidence Interval	10/5/2015	NA	pCi/g
GA204125DM	Gamma - AIP Solids pCi/g	Be-7 MDA	10/5/2015	8.885 E-01	pCi/g
GA204125DM	Gamma - AIP Solids pCi/g	Na-22 Activity	10/5/2015	<MDA	pCi/g
GA204125DM	Gamma - AIP Solids pCi/g	Na-22 Confidence Interval	10/5/2015	NA	pCi/g
GA204125DM	Gamma - AIP Solids pCi/g	Na-22 MDA	10/5/2015	3.510 E-02	pCi/g
GA204125DM	Gamma - AIP Solids pCi/g	K-40 Activity	10/5/2015	2.100 E+00	pCi/g
GA204125DM	Gamma - AIP Solids pCi/g	K-40 Confidence Interval	10/5/2015	4.121 E-01	pCi/g
GA204125DM	Gamma - AIP Solids pCi/g	K-40 MDA	10/5/2015	7.214 E-01	pCi/g
GA204125DM	Gamma - AIP Solids pCi/g	Mn-54 Activity	10/5/2015	<MDA	pCi/g
GA204125DM	Gamma - AIP Solids pCi/g	Mn-54 Confidence Interval	10/5/2015	NA	pCi/g
GA204125DM	Gamma - AIP Solids pCi/g	Mn-54 MDA	10/5/2015	4.564 E-02	pCi/g
GA204125DM	Gamma - AIP Solids pCi/g	Co-58 Activity	10/5/2015	<MDA	pCi/g
GA204125DM	Gamma - AIP Solids pCi/g	Co-58 Confidence Interval	10/5/2015	NA	pCi/g
GA204125DM	Gamma - AIP Solids pCi/g	Co-58 MDA	10/5/2015	7.720 E-02	pCi/g
GA204125DM	Gamma - AIP Solids pCi/g	Co-60 Activity	10/5/2015	<MDA	pCi/g
GA204125DM	Gamma - AIP Solids pCi/g	Co-60 Confidence Interval	10/5/2015	NA	pCi/g
GA204125DM	Gamma - AIP Solids pCi/g	Co-60 MDA	10/5/2015	4.329 E-02	pCi/g
GA204125DM	Gamma - AIP Solids pCi/g	Zn-65 Activity	10/5/2015	<MDA	pCi/g
GA204125DM	Gamma - AIP Solids pCi/g	Zn-65 Confidence Interval	10/5/2015	NA	pCi/g
GA204125DM	Gamma - AIP Solids pCi/g	Zn-65 MDA	10/5/2015	1.208 E-01	pCi/g
GA204125DM	Gamma - AIP Solids pCi/g	Y-88 Activity	10/5/2015	<MDA	pCi/g
GA204125DM	Gamma - AIP Solids pCi/g	Y-88 Confidence Interval	10/5/2015	NA	pCi/g
GA204125DM	Gamma - AIP Solids pCi/g	Y-88 MDA	10/5/2015	5.325 E-02	pCi/g
GA204125DM	Gamma - AIP Solids pCi/g	Zr-95 Activity	10/5/2015	<MDA	pCi/g
GA204125DM	Gamma - AIP Solids pCi/g	Zr-95 Confidence Interval	10/5/2015	NA	pCi/g
GA204125DM	Gamma - AIP Solids pCi/g	Zr-95 MDA	10/5/2015	1.436 E-01	pCi/g

Location Description	Analysis	Analyte	Collection Date	Result	Units
GA204125DM	Gamma - AIP Solids pCi/g	Ru-103 Activity	10/5/2015	<MDA	pCi/g
GA204125DM	Gamma - AIP Solids pCi/g	Ru-103 Confidence Interval	10/5/2015	NA	pCi/g
GA204125DM	Gamma - AIP Solids pCi/g	Ru-103 MDA	10/5/2015	1.397 E-01	pCi/g
GA204125DM	Gamma - AIP Solids pCi/g	Sb-125 Activity	10/5/2015	<MDA	pCi/g
GA204125DM	Gamma - AIP Solids pCi/g	Sb-125 Confidence Interval	10/5/2015	NA	pCi/g
GA204125DM	Gamma - AIP Solids pCi/g	Sb-125 MDA	10/5/2015	1.431 E-01	pCi/g
GA204125DM	Gamma - AIP Solids pCi/g	I-131 Activity	10/5/2015	EE COMMENT	pCi/g
GA204125DM	Gamma - AIP Solids pCi/g	I-131 Confidence Interval	10/5/2015	NA	pCi/g
GA204125DM	Gamma - AIP Solids pCi/g	I-131 MDA	10/5/2015	NA	pCi/g
GA204125DM	Gamma - AIP Solids pCi/g	Cs-134 Activity	10/5/2015	<MDA	pCi/g
GA204125DM	Gamma - AIP Solids pCi/g	Cs-134 Confidence Interval	10/5/2015	NA	pCi/g
GA204125DM	Gamma - AIP Solids pCi/g	Cs-134 MDA	10/5/2015	4.315 E-02	pCi/g
GA204125DM	Gamma - AIP Solids pCi/g	Cs-137 Activity	10/5/2015	5.899 E-01	pCi/g
GA204125DM	Gamma - AIP Solids pCi/g	Cs-137 Confidence Interval	10/5/2015	6.405 E-02	pCi/g
GA204125DM	Gamma - AIP Solids pCi/g	Cs-137 MDA	10/5/2015	4.493 E-02	pCi/g
GA204125DM	Gamma - AIP Solids pCi/g	Ce-144 Activity	10/5/2015	<MDA	pCi/g
GA204125DM	Gamma - AIP Solids pCi/g	Ce-144 Confidence Interval	10/5/2015	NA	pCi/g
GA204125DM	Gamma - AIP Solids pCi/g	Ce-144 MDA	10/5/2015	4.077 E-01	pCi/g
GA204125DM	Gamma - AIP Solids pCi/g	Eu-152 Activity	10/5/2015	<MDA	pCi/g
GA204125DM	Gamma - AIP Solids pCi/g	Eu-152 Confidence Interval	10/5/2015	NA	pCi/g
GA204125DM	Gamma - AIP Solids pCi/g	Eu-152 MDA	10/5/2015	1.327 E-01	pCi/g
GA204125DM	Gamma - AIP Solids pCi/g	Eu-154 Activity	10/5/2015	<MDA	pCi/g
GA204125DM	Gamma - AIP Solids pCi/g	Eu-154 Confidence Interval	10/5/2015	NA	pCi/g
GA204125DM	Gamma - AIP Solids pCi/g	Eu-154 MDA	10/5/2015	9.479 E-02	pCi/g
GA204125DM	Gamma - AIP Solids pCi/g	Eu-155 Activity	10/5/2015	<MDA	pCi/g
GA204125DM	Gamma - AIP Solids pCi/g	Eu-155 Confidence Interval	10/5/2015	NA	pCi/g
GA204125DM	Gamma - AIP Solids pCi/g	Eu-155 MDA	10/5/2015	1.612 E-01	pCi/g
GA204125DM	Gamma - AIP Solids pCi/g	Pb-212 Activity	10/5/2015	<MDA	pCi/g
GA204125DM	Gamma - AIP Solids pCi/g	Pb-212 Confidence Interval	10/5/2015	NA	pCi/g
GA204125DM	Gamma - AIP Solids pCi/g	Pb-212 MDA	10/5/2015	9.975 E-02	pCi/g
GA204125DM	Gamma - AIP Solids pCi/g	Pb-214 Activity	10/5/2015	<MDA	pCi/g
GA204125DM	Gamma - AIP Solids pCi/g	Pb-214 Confidence Interval	10/5/2015	NA	pCi/g
GA204125DM	Gamma - AIP Solids pCi/g	Pb-214 MDA	10/5/2015	9.770 E-02	pCi/g
GA204125DM	Gamma - AIP Solids pCi/g	Ra-226 Activity	10/5/2015	<MDA	pCi/g
GA204125DM	Gamma - AIP Solids pCi/g	Ra-226 Confidence Interval	10/5/2015	NA	pCi/g
GA204125DM	Gamma - AIP Solids pCi/g	Ra-226 MDA	10/5/2015	1.122 E+00	pCi/g
GA204125DM	Gamma - AIP Solids pCi/g	Ac-228 Activity	10/5/2015	<MDA	pCi/g
GA204125DM	Gamma - AIP Solids pCi/g	Ac-228 Confidence Interval	10/5/2015	NA	pCi/g
GA204125DM	Gamma - AIP Solids pCi/g	Ac-228 MDA	10/5/2015	1.836 E-01	pCi/g
GA204125DM	Gamma - AIP Solids pCi/g	Th-234 Activity	10/5/2015	<MDA	pCi/g
GA204125DM	Gamma - AIP Solids pCi/g	Th-234 Confidence Interval	10/5/2015	NA	pCi/g
GA204125DM	Gamma - AIP Solids pCi/g	Th-234 MDA	10/5/2015	9.520 E-01	pCi/g
GA204125DM	Gamma - AIP Solids pCi/g	Am-241 Activity	10/5/2015	<MDA	pCi/g
GA204125DM	Gamma - AIP Solids pCi/g	Am-241 Confidence Interval	10/5/2015	NA	pCi/g
GA204125DM	Gamma - AIP Solids pCi/g	Am-241 MDA	10/5/2015	3.065 E-01	pCi/g
GA205165DM	Gamma - AIP Solids pCi/g	Be-7 Activity	10/5/2015	<MDA	pCi/g
GA205165DM	Gamma - AIP Solids pCi/g	Be-7 Confidence Interval	10/5/2015	NA	pCi/g
GA205165DM	Gamma - AIP Solids pCi/g	Be-7 MDA	10/5/2015	9.344 E-01	pCi/g
GA205165DM	Gamma - AIP Solids pCi/g	Na-22 Activity	10/5/2015	<MDA	pCi/g

Location Description	Analysis	Analyte	Collection Date	Result	Units
GA205165DM	Gamma - AIP Solids pCi/g	Na-22 Confidence Interval	10/5/2015	NA	pCi/g
GA205165DM	Gamma - AIP Solids pCi/g	Na-22 MDA	10/5/2015	4.171 E-02	pCi/g
GA205165DM	Gamma - AIP Solids pCi/g	K-40 Activity	10/5/2015	2.379 E+00	pCi/g
GA205165DM	Gamma - AIP Solids pCi/g	K-40 Confidence Interval	10/5/2015	4.793 E-01	pCi/g
GA205165DM	Gamma - AIP Solids pCi/g	K-40 MDA	10/5/2015	7.615 E-01	pCi/g
GA205165DM	Gamma - AIP Solids pCi/g	Mn-54 Activity	10/5/2015	<MDA	pCi/g
GA205165DM	Gamma - AIP Solids pCi/g	Mn-54 Confidence Interval	10/5/2015	NA	pCi/g
GA205165DM	Gamma - AIP Solids pCi/g	Mn-54 MDA	10/5/2015	6.167 E-02	pCi/g
GA205165DM	Gamma - AIP Solids pCi/g	Co-58 Activity	10/5/2015	<MDA	pCi/g
GA205165DM	Gamma - AIP Solids pCi/g	Co-58 Confidence Interval	10/5/2015	NA	pCi/g
GA205165DM	Gamma - AIP Solids pCi/g	Co-58 MDA	10/5/2015	9.566 E-02	pCi/g
GA205165DM	Gamma - AIP Solids pCi/g	Co-60 Activity	10/5/2015	<MDA	pCi/g
GA205165DM	Gamma - AIP Solids pCi/g	Co-60 Confidence Interval	10/5/2015	NA	pCi/g
GA205165DM	Gamma - AIP Solids pCi/g	Co-60 MDA	10/5/2015	5.812 E-02	pCi/g
GA205165DM	Gamma - AIP Solids pCi/g	Zn-65 Activity	10/5/2015	<MDA	pCi/g
GA205165DM	Gamma - AIP Solids pCi/g	Zn-65 Confidence Interval	10/5/2015	NA	pCi/g
GA205165DM	Gamma - AIP Solids pCi/g	Zn-65 MDA	10/5/2015	1.560 E-01	pCi/g
GA205165DM	Gamma - AIP Solids pCi/g	Y-88 Activity	10/5/2015	<MDA	pCi/g
GA205165DM	Gamma - AIP Solids pCi/g	Y-88 Confidence Interval	10/5/2015	NA	pCi/g
GA205165DM	Gamma - AIP Solids pCi/g	Y-88 MDA	10/5/2015	7.826 E-02	pCi/g
GA205165DM	Gamma - AIP Solids pCi/g	Zr-95 Activity	10/5/2015	<MDA	pCi/g
GA205165DM	Gamma - AIP Solids pCi/g	Zr-95 Confidence Interval	10/5/2015	NA	pCi/g
GA205165DM	Gamma - AIP Solids pCi/g	Zr-95 MDA	10/5/2015	1.882 E-01	pCi/g
GA205165DM	Gamma - AIP Solids pCi/g	Ru-103 Activity	10/5/2015	<MDA	pCi/g
GA205165DM	Gamma - AIP Solids pCi/g	Ru-103 Confidence Interval	10/5/2015	NA	pCi/g
GA205165DM	Gamma - AIP Solids pCi/g	Ru-103 MDA	10/5/2015	1.420 E -01	pCi/g
GA205165DM	Gamma - AIP Solids pCi/g	Sb-125 Activity	10/5/2015	<MDA	pCi/g
GA205165DM	Gamma - AIP Solids pCi/g	Sb-125 Confidence Interval	10/5/2015	NA	pCi/g
GA205165DM	Gamma - AIP Solids pCi/g	Sb-125 MDA	10/5/2015	1.536 E-01	pCi/g
GA205165DM	Gamma - AIP Solids pCi/g	I-131 Activity	10/5/2015	<MDA	pCi/g
GA205165DM	Gamma - AIP Solids pCi/g	I-131 Confidence Interval	10/5/2015	NA	pCi/g
GA205165DM	Gamma - AIP Solids pCi/g	I-131 MDA	10/5/2015	7.569 E+00	pCi/g
GA205165DM	Gamma - AIP Solids pCi/g	Cs-134 Activity	10/5/2015	<MDA	pCi/g
GA205165DM	Gamma - AIP Solids pCi/g	Cs-134 Confidence Interval	10/5/2015	NA	pCi/g
GA205165DM	Gamma - AIP Solids pCi/g	Cs-134 MDA	10/5/2015	5.637 E-02	pCi/g
GA205165DM	Gamma - AIP Solids pCi/g	Cs-137 Activity	10/5/2015	<MDA	pCi/g
GA205165DM	Gamma - AIP Solids pCi/g	Cs-137 Confidence Interval	10/5/2015	NA	pCi/g
GA205165DM	Gamma - AIP Solids pCi/g	Cs-137 MDA	10/5/2015	6.624 E-02	pCi/g
GA205165DM	Gamma - AIP Solids pCi/g	Ce-144 Activity	10/5/2015	<MDA	pCi/g
GA205165DM	Gamma - AIP Solids pCi/g	Ce-144 Confidence Interval	10/5/2015	NA	pCi/g
GA205165DM	Gamma - AIP Solids pCi/g	Ce-144 MDA	10/5/2015	4.047 E-01	pCi/g
GA205165DM	Gamma - AIP Solids pCi/g	Eu-152 Activity	10/5/2015	<MDA	pCi/g
GA205165DM	Gamma - AIP Solids pCi/g	Eu-152 Confidence Interval	10/5/2015	NA	pCi/g
GA205165DM	Gamma - AIP Solids pCi/g	Eu-152 MDA	10/5/2015	1.325 E-01	pCi/g
GA205165DM	Gamma - AIP Solids pCi/g	Eu-154 Activity	10/5/2015	<MDA	pCi/g
GA205165DM	Gamma - AIP Solids pCi/g	Eu-154 Confidence Interval	10/5/2015	NA	pCi/g
GA205165DM	Gamma - AIP Solids pCi/g	Eu-154 MDA	10/5/2015	9.367 E-02	pCi/g
GA205165DM	Gamma - AIP Solids pCi/g	Eu-155 Activity	10/5/2015	<MDA	pCi/g
GA205165DM	Gamma - AIP Solids pCi/g	Eu-155 Confidence Interval	10/5/2015	NA	pCi/g

Location Description	Analysis	Analyte	Collection Date	Result	Units
GA205165DM	Gamma - AIP Solids pCi/g	Eu-155 MDA	10/5/2015	1.196 E-01	pCi/g
GA205165DM	Gamma - AIP Solids pCi/g	Pb-212 Activity	10/5/2015	<MDA	pCi/g
GA205165DM	Gamma - AIP Solids pCi/g	Pb-212 Confidence Interval	10/5/2015	NA	pCi/g
GA205165DM	Gamma - AIP Solids pCi/g	Pb-212 MDA	10/5/2015	1.008 E-01	pCi/g
GA205165DM	Gamma - AIP Solids pCi/g	Pb-214 Activity	10/5/2015	<MDA	pCi/g
GA205165DM	Gamma - AIP Solids pCi/g	Pb-214 Confidence Interval	10/5/2015	NA	pCi/g
GA205165DM	Gamma - AIP Solids pCi/g	Pb-214 MDA	10/5/2015	1.134 E-01	pCi/g
GA205165DM	Gamma - AIP Solids pCi/g	Ra-226 Activity	10/5/2015	<MDA	pCi/g
GA205165DM	Gamma - AIP Solids pCi/g	Ra-226 Confidence Interval	10/5/2015	NA	pCi/g
GA205165DM	Gamma - AIP Solids pCi/g	Ra-226 MDA	10/5/2015	1.204 E+00	pCi/g
GA205165DM	Gamma - AIP Solids pCi/g	Ac-228 Activity	10/5/2015	<MDA	pCi/g
GA205165DM	Gamma - AIP Solids pCi/g	Ac-228 Confidence Interval	10/5/2015	NA	pCi/g
GA205165DM	Gamma - AIP Solids pCi/g	Ac-228 MDA	10/5/2015	2.218 E-01	pCi/g
GA205165DM	Gamma - AIP Solids pCi/g	Th-234 Activity	10/5/2015	<MDA	pCi/g
GA205165DM	Gamma - AIP Solids pCi/g	Th-234 Confidence Interval	10/5/2015	NA	pCi/g
GA205165DM	Gamma - AIP Solids pCi/g	Th-234 MDA	10/5/2015	7.311 E-01	pCi/g
GA205165DM	Gamma - AIP Solids pCi/g	Am-241 Activity	10/5/2015	<MDA	pCi/g
GA205165DM	Gamma - AIP Solids pCi/g	Am-241 Confidence Interval	10/5/2015	NA	pCi/g
GA205165DM	Gamma - AIP Solids pCi/g	Am-241 MDA	10/5/2015	9.984 E-02	pCi/g
GA301170DM	Gamma - AIP Solids pCi/g	Be-7 Activity	9/18/2015	<MDA	pCi/g
GA301170DM	Gamma - AIP Solids pCi/g	Be-7 Confidence Interval	9/18/2015	NA	pCi/g
GA301170DM	Gamma - AIP Solids pCi/g	Be-7 MDA	9/18/2015	1.162 E+00	pCi/g
GA301170DM	Gamma - AIP Solids pCi/g	Na-22 Activity	9/18/2015	<MDA	pCi/g
GA301170DM	Gamma - AIP Solids pCi/g	Na-22 Confidence Interval	9/18/2015	NA	pCi/g
GA301170DM	Gamma - AIP Solids pCi/g	Na-22 MDA	9/18/2015	4.002 E-02	pCi/g
GA301170DM	Gamma - AIP Solids pCi/g	K-40 Activity	9/18/2015	<MDA	pCi/g
GA301170DM	Gamma - AIP Solids pCi/g	K-40 Confidence Interval	9/18/2015	NA	pCi/g
GA301170DM	Gamma - AIP Solids pCi/g	K-40 MDA	9/18/2015	1.087 E+00	pCi/g
GA301170DM	Gamma - AIP Solids pCi/g	Mn-54 Activity	9/18/2015	<MDA	pCi/g
GA301170DM	Gamma - AIP Solids pCi/g	Mn-54 Confidence Interval	9/18/2015	NA	pCi/g
GA301170DM	Gamma - AIP Solids pCi/g	Mn-54 MDA	9/18/2015	6.461 E-02	pCi/g
GA301170DM	Gamma - AIP Solids pCi/g	Co-58 Activity	9/18/2015	<MDA	pCi/g
GA301170DM	Gamma - AIP Solids pCi/g	Co-58 Confidence Interval	9/18/2015	NA	pCi/g
GA301170DM	Gamma - AIP Solids pCi/g	Co-58 MDA	9/18/2015	1.052 E-01	pCi/g
GA301170DM	Gamma - AIP Solids pCi/g	Co-60 Activity	9/18/2015	<MDA	pCi/g
GA301170DM	Gamma - AIP Solids pCi/g	Co-60 Confidence Interval	9/18/2015	NA	pCi/g
GA301170DM	Gamma - AIP Solids pCi/g	Co-60 MDA	9/18/2015	5.563 E-02	pCi/g
GA301170DM	Gamma - AIP Solids pCi/g	Zn-65 Activity	9/18/2015	<MDA	pCi/g
GA301170DM	Gamma - AIP Solids pCi/g	Zn-65 Confidence Interval	9/18/2015	NA	pCi/g
GA301170DM	Gamma - AIP Solids pCi/g	Zn-65 MDA	9/18/2015	1.449 E-01	pCi/g
GA301170DM	Gamma - AIP Solids pCi/g	Y-88 Activity	9/18/2015	<MDA	pCi/g
GA301170DM	Gamma - AIP Solids pCi/g	Y-88 Confidence Interval	9/18/2015	NA	pCi/g
GA301170DM	Gamma - AIP Solids pCi/g	Y-88 MDA	9/18/2015	8.077 E-02	pCi/g
GA301170DM	Gamma - AIP Solids pCi/g	Zr-95 Activity	9/18/2015	<MDA	pCi/g
GA301170DM	Gamma - AIP Solids pCi/g	Zr-95 Confidence Interval	9/18/2015	NA	pCi/g
GA301170DM	Gamma - AIP Solids pCi/g	Zr-95 MDA	9/18/2015	2.092 E-01	pCi/g
GA301170DM	Gamma - AIP Solids pCi/g	Ru-103 Activity	9/18/2015	<MDA	pCi/g
GA301170DM	Gamma - AIP Solids pCi/g	Ru-103 Confidence Interval	9/18/2015	NA	pCi/g
GA301170DM	Gamma - AIP Solids pCi/g	Ru-103 MDA	9/18/2015	1.943 E-01	pCi/g

Location Description	Analysis	Analyte	Collection Date	Result	Units
GA301170DM	Gamma - AIP Solids pCi/g	Sb-125 Activity	9/18/2015	<MDA	pCi/g
GA301170DM	Gamma - AIP Solids pCi/g	Sb-125 Confidence Interval	9/18/2015	NA	pCi/g
GA301170DM	Gamma - AIP Solids pCi/g	Sb-125 MDA	9/18/2015	1.538 E-01	pCi/g
GA301170DM	Gamma - AIP Solids pCi/g	I-131 Activity	9/18/2015	EE COMMENT	pCi/g
GA301170DM	Gamma - AIP Solids pCi/g	I-131 Confidence Interval	9/18/2015	NA	pCi/g
GA301170DM	Gamma - AIP Solids pCi/g	I-131 MDA	9/18/2015	NA	pCi/g
GA301170DM	Gamma - AIP Solids pCi/g	Cs-134 Activity	9/18/2015	<MDA	pCi/g
GA301170DM	Gamma - AIP Solids pCi/g	Cs-134 Confidence Interval	9/18/2015	NA	pCi/g
GA301170DM	Gamma - AIP Solids pCi/g	Cs-134 MDA	9/18/2015	5.973 E-02	pCi/g
GA301170DM	Gamma - AIP Solids pCi/g	Cs-137 Activity	9/18/2015	7.160 E-02	pCi/g
GA301170DM	Gamma - AIP Solids pCi/g	Cs-137 Confidence Interval	9/18/2015	2.784 E-02	pCi/g
GA301170DM	Gamma - AIP Solids pCi/g	Cs-137 MDA	9/18/2015	5.717 E-02	pCi/g
GA301170DM	Gamma - AIP Solids pCi/g	Ce-144 Activity	9/18/2015	<MDA	pCi/g
GA301170DM	Gamma - AIP Solids pCi/g	Ce-144 Confidence Interval	9/18/2015	NA	pCi/g
GA301170DM	Gamma - AIP Solids pCi/g	Ce-144 MDA	9/18/2015	4.256 E-01	pCi/g
GA301170DM	Gamma - AIP Solids pCi/g	Eu-152 Activity	9/18/2015	<MDA	pCi/g
GA301170DM	Gamma - AIP Solids pCi/g	Eu-152 Confidence Interval	9/18/2015	NA	pCi/g
GA301170DM	Gamma - AIP Solids pCi/g	Eu-152 MDA	9/18/2015	1.335 E-01	pCi/g
GA301170DM	Gamma - AIP Solids pCi/g	Eu-154 Activity	9/18/2015	<MDA	pCi/g
GA301170DM	Gamma - AIP Solids pCi/g	Eu-154 Confidence Interval	9/18/2015	NA	pCi/g
GA301170DM	Gamma - AIP Solids pCi/g	Eu-154 MDA	9/18/2015	9.287 E-02	pCi/g
GA301170DM	Gamma - AIP Solids pCi/g	Eu-155 Activity	9/18/2015	<MDA	pCi/g
GA301170DM	Gamma - AIP Solids pCi/g	Eu-155 Confidence Interval	9/18/2015	NA	pCi/g
GA301170DM	Gamma - AIP Solids pCi/g	Eu-155 MDA	9/18/2015	1.223 E-01	pCi/g
GA301170DM	Gamma - AIP Solids pCi/g	Pb-212 Activity	9/18/2015	<MDA	pCi/g
GA301170DM	Gamma - AIP Solids pCi/g	Pb-212 Confidence Interval	9/18/2015	NA	pCi/g
GA301170DM	Gamma - AIP Solids pCi/g	Pb-212 MDA	9/18/2015	1.038 E-01	pCi/g
GA301170DM	Gamma - AIP Solids pCi/g	Pb-214 Activity	9/18/2015	<MDA	pCi/g
GA301170DM	Gamma - AIP Solids pCi/g	Pb-214 Confidence Interval	9/18/2015	NA	pCi/g
GA301170DM	Gamma - AIP Solids pCi/g	Pb-214 MDA	9/18/2015	1.125 E+00	pCi/g
GA301170DM	Gamma - AIP Solids pCi/g	Ra-226 Activity	9/18/2015	<MDA	pCi/g
GA301170DM	Gamma - AIP Solids pCi/g	Ra-226 Confidence Interval	9/18/2015	NA	pCi/g
GA301170DM	Gamma - AIP Solids pCi/g	Ra-226 MDA	9/18/2015	1.215 E+00	pCi/g
GA301170DM	Gamma - AIP Solids pCi/g	Ac-228 Activity	9/18/2015	<MDA	pCi/g
GA301170DM	Gamma - AIP Solids pCi/g	Ac-228 Confidence Interval	9/18/2015	NA	pCi/g
GA301170DM	Gamma - AIP Solids pCi/g	Ac-228 MDA	9/18/2015	2.210 E-01	pCi/g
GA301170DM	Gamma - AIP Solids pCi/g	Th-234 Activity	9/18/2015	<MDA	pCi/g
GA301170DM	Gamma - AIP Solids pCi/g	Th-234 Confidence Interval	9/18/2015	NA	pCi/g
GA301170DM	Gamma - AIP Solids pCi/g	Th-234 MDA	9/18/2015	7.493 E-01	pCi/g
GA301170DM	Gamma - AIP Solids pCi/g	Am-241 Activity	9/18/2015	<MDA	pCi/g
GA301170DM	Gamma - AIP Solids pCi/g	Am-241 Confidence Interval	9/18/2015	NA	pCi/g
GA301170DM	Gamma - AIP Solids pCi/g	Am-241 MDA	9/18/2015	1.152 E-01	pCi/g
GA302055DM	Gamma - AIP Solids pCi/g	Be-7 Activity	10/2/2015	<MDA	pCi/g
GA302055DM	Gamma - AIP Solids pCi/g	Be-7 Confidence Interval	10/2/2015	NA	pCi/g
GA302055DM	Gamma - AIP Solids pCi/g	Be-7 MDA	10/2/2015	1.146 E+00	pCi/g
GA302055DM	Gamma - AIP Solids pCi/g	Na-22 Activity	10/2/2015	<MDA	pCi/g
GA302055DM	Gamma - AIP Solids pCi/g	Na-22 Confidence Interval	10/2/2015	NA	pCi/g
GA302055DM	Gamma - AIP Solids pCi/g	Na-22 MDA	10/2/2015	2.856 E-02	pCi/g
GA302055DM	Gamma - AIP Solids pCi/g	K-40 Activity	10/2/2015	<MDA	pCi/g



Location Description	Analysis	Analyte	Collection Date	Result	Units
GA302055DM	Gamma - AIP Solids pCi/g	K-40 Confidence Interval	10/2/2015	NA	pCi/g
GA302055DM	Gamma - AIP Solids pCi/g	K-40 MDA	10/2/2015	4.304 E-01	pCi/g
GA302055DM	Gamma - AIP Solids pCi/g	Mn-54 Activity	10/2/2015	<MDA	pCi/g
GA302055DM	Gamma - AIP Solids pCi/g	Mn-54 Confidence Interval	10/2/2015	NA	pCi/g
GA302055DM	Gamma - AIP Solids pCi/g	Mn-54 MDA	10/2/2015	5.858 E-02	pCi/g
GA302055DM	Gamma - AIP Solids pCi/g	Co-58 Activity	10/2/2015	<MDA	pCi/g
GA302055DM	Gamma - AIP Solids pCi/g	Co-58 Confidence Interval	10/2/2015	NA	pCi/g
GA302055DM	Gamma - AIP Solids pCi/g	Co-58 MDA	10/2/2015	8.933 E-02	pCi/g
GA302055DM	Gamma - AIP Solids pCi/g	Co-60 Activity	10/2/2015	<MDA	pCi/g
GA302055DM	Gamma - AIP Solids pCi/g	Co-60 Confidence Interval	10/2/2015	NA	pCi/g
GA302055DM	Gamma - AIP Solids pCi/g	Co-60 MDA	10/2/2015	4.891 E-02	pCi/g
GA302055DM	Gamma - AIP Solids pCi/g	Zn-65 Activity	10/2/2015	<MDA	pCi/g
GA302055DM	Gamma - AIP Solids pCi/g	Zn-65 Confidence Interval	10/2/2015	NA	pCi/g
GA302055DM	Gamma - AIP Solids pCi/g	Zn-65 MDA	10/2/2015	1.539 E-01	pCi/g
GA302055DM	Gamma - AIP Solids pCi/g	Y-88 Activity	10/2/2015	<MDA	pCi/g
GA302055DM	Gamma - AIP Solids pCi/g	Y-88 Confidence Interval	10/2/2015	NA	pCi/g
GA302055DM	Gamma - AIP Solids pCi/g	Y-88 MDA	10/2/2015	8.012 E-02	pCi/g
GA302055DM	Gamma - AIP Solids pCi/g	Zr-95 Activity	10/2/2015	<MDA	pCi/g
GA302055DM	Gamma - AIP Solids pCi/g	Zr-95 Confidence Interval	10/2/2015	NA	pCi/g
GA302055DM	Gamma - AIP Solids pCi/g	Zr-95 MDA	10/2/2015	1.820 E-01	pCi/g
GA302055DM	Gamma - AIP Solids pCi/g	Ru-103 Activity	10/2/2015	<MDA	pCi/g
GA302055DM	Gamma - AIP Solids pCi/g	Ru-103 Confidence Interval	10/2/2015	NA	pCi/g
GA302055DM	Gamma - AIP Solids pCi/g	Ru-103 MDA	10/2/2015	1.784 E-01	pCi/g
GA302055DM	Gamma - AIP Solids pCi/g	Sb-125 Activity	10/2/2015	<MDA	pCi/g
GA302055DM	Gamma - AIP Solids pCi/g	Sb-125 Confidence Interval	10/2/2015	NA	pCi/g
GA302055DM	Gamma - AIP Solids pCi/g	Sb-125 MDA	10/2/2015	1.688 E-01	pCi/g
GA302055DM	Gamma - AIP Solids pCi/g	I-131 Activity	10/2/2015	<MDA	pCi/g
GA302055DM	Gamma - AIP Solids pCi/g	I-131 Confidence Interval	10/2/2015	NA	pCi/g
GA302055DM	Gamma - AIP Solids pCi/g	I-131 MDA	10/2/2015	1.124 E+01	pCi/g
GA302055DM	Gamma - AIP Solids pCi/g	Cs-134 Activity	10/2/2015	<MDA	pCi/g
GA302055DM	Gamma - AIP Solids pCi/g	Cs-134 Confidence Interval	10/2/2015	NA	pCi/g
GA302055DM	Gamma - AIP Solids pCi/g	Cs-134 MDA	10/2/2015	5.518 E-02	pCi/g
GA302055DM	Gamma - AIP Solids pCi/g	Cs-137 Activity	10/2/2015	<MDA	pCi/g
GA302055DM	Gamma - AIP Solids pCi/g	Cs-137 Confidence Interval	10/2/2015	NA	pCi/g
GA302055DM	Gamma - AIP Solids pCi/g	Cs-137 MDA	10/2/2015	5.814 E-02	pCi/g
GA302055DM	Gamma - AIP Solids pCi/g	Ce-144 Activity	10/2/2015	<MDA	pCi/g
GA302055DM	Gamma - AIP Solids pCi/g	Ce-144 Confidence Interval	10/2/2015	NA	pCi/g
GA302055DM	Gamma - AIP Solids pCi/g	Ce-144 MDA	10/2/2015	4.791 E-01	pCi/g
GA302055DM	Gamma - AIP Solids pCi/g	Eu-152 Activity	10/2/2015	<MDA	pCi/g
GA302055DM	Gamma - AIP Solids pCi/g	Eu-152 Confidence Interval	10/2/2015	NA	pCi/g
GA302055DM	Gamma - AIP Solids pCi/g	Eu-152 MDA	10/2/2015	1.616 E-01	pCi/g
GA302055DM	Gamma - AIP Solids pCi/g	Eu-154 Activity	10/2/2015	<MDA	pCi/g
GA302055DM	Gamma - AIP Solids pCi/g	Eu-154 Confidence Interval	10/2/2015	NA	pCi/g
GA302055DM	Gamma - AIP Solids pCi/g	Eu-154 MDA	10/2/2015	1.133 E-01	pCi/g
GA302055DM	Gamma - AIP Solids pCi/g	Eu-155 Activity	10/2/2015	<MDA	pCi/g
GA302055DM	Gamma - AIP Solids pCi/g	Eu-155 Confidence Interval	10/2/2015	NA	pCi/g
GA302055DM	Gamma - AIP Solids pCi/g	Eu-155 MDA	10/2/2015	1.445 E-01	pCi/g
GA302055DM	Gamma - AIP Solids pCi/g	Pb-212 Activity	10/2/2015	<MDA	pCi/g
GA302055DM	Gamma - AIP Solids pCi/g	Pb-212 Confidence Interval	10/2/2015	NA	pCi/g

Location Description	Analysis	Analyte	Collection Date	Result	Units
GA302055DM	Gamma - AIP Solids pCi/g	Pb-212 MDA	10/2/2015	1.084 E-01	pCi/g
GA302055DM	Gamma - AIP Solids pCi/g	Pb-214 Activity	10/2/2015	<MDA	pCi/g
GA302055DM	Gamma - AIP Solids pCi/g	Pb-214 Confidence Interval	10/2/2015	NA	pCi/g
GA302055DM	Gamma - AIP Solids pCi/g	Pb-214 MDA	10/2/2015	1.209 E-01	pCi/g
GA302055DM	Gamma - AIP Solids pCi/g	Ra-226 Activity	10/2/2015	<MDA	pCi/g
GA302055DM	Gamma - AIP Solids pCi/g	Ra-226 Confidence Interval	10/2/2015	NA	pCi/g
GA302055DM	Gamma - AIP Solids pCi/g	Ra-226 MDA	10/2/2015	1.334 E+00	pCi/g
GA302055DM	Gamma - AIP Solids pCi/g	Ac-228 Activity	10/2/2015	<MDA	pCi/g
GA302055DM	Gamma - AIP Solids pCi/g	Ac-228 Confidence Interval	10/2/2015	NA	pCi/g
GA302055DM	Gamma - AIP Solids pCi/g	Ac-228 MDA	10/2/2015	2.330 E-01	pCi/g
GA302055DM	Gamma - AIP Solids pCi/g	Th-234 Activity	10/2/2015	<MDA	pCi/g
GA302055DM	Gamma - AIP Solids pCi/g	Th-234 Confidence Interval	10/2/2015	NA	pCi/g
GA302055DM	Gamma - AIP Solids pCi/g	Th-234 MDA	10/2/2015	8.108 E-01	pCi/g
GA302055DM	Gamma - AIP Solids pCi/g	Am-241 Activity	10/2/2015	<MDA	pCi/g
GA302055DM	Gamma - AIP Solids pCi/g	Am-241 Confidence Interval	10/2/2015	NA	pCi/g
GA302055DM	Gamma - AIP Solids pCi/g	Am-241 MDA	10/2/2015	1.263 E-01	pCi/g
GA303160DM	Gamma - AIP Solids pCi/g	Be-7 Activity	10/2/2015	<MDA	pCi/g
GA303160DM	Gamma - AIP Solids pCi/g	Be-7 Confidence Interval	10/2/2015	NA	pCi/g
GA303160DM	Gamma - AIP Solids pCi/g	Be-7 MDA	10/2/2015	1.079 E+00	pCi/g
GA303160DM	Gamma - AIP Solids pCi/g	Na-22 Activity	10/2/2015	<MDA	pCi/g
GA303160DM	Gamma - AIP Solids pCi/g	Na-22 Confidence Interval	10/2/2015	NA	pCi/g
GA303160DM	Gamma - AIP Solids pCi/g	Na-22 MDA	10/2/2015	4.302 E-02	pCi/g
GA303160DM	Gamma - AIP Solids pCi/g	K-40 Activity	10/2/2015	2.465 E+00	pCi/g
GA303160DM	Gamma - AIP Solids pCi/g	K-40 Confidence Interval	10/2/2015	4.903 E-01	pCi/g
GA303160DM	Gamma - AIP Solids pCi/g	K-40 MDA	10/2/2015	7.560 E-01	pCi/g
GA303160DM	Gamma - AIP Solids pCi/g	Mn-54 Activity	10/2/2015	<MDA	pCi/g
GA303160DM	Gamma - AIP Solids pCi/g	Mn-54 Confidence Interval	10/2/2015	NA	pCi/g
GA303160DM	Gamma - AIP Solids pCi/g	Mn-54 MDA	10/2/2015	6.820 E-02	pCi/g
GA303160DM	Gamma - AIP Solids pCi/g	Co-58 Activity	10/2/2015	<MDA	pCi/g
GA303160DM	Gamma - AIP Solids pCi/g	Co-58 Confidence Interval	10/2/2015	NA	pCi/g
GA303160DM	Gamma - AIP Solids pCi/g	Co-58 MDA	10/2/2015	1.040 E-01	pCi/g
GA303160DM	Gamma - AIP Solids pCi/g	Co-60 Activity	10/2/2015	<MDA	pCi/g
GA303160DM	Gamma - AIP Solids pCi/g	Co-60 Confidence Interval	10/2/2015	NA	pCi/g
GA303160DM	Gamma - AIP Solids pCi/g	Co-60 MDA	10/2/2015	5.886 E-02	pCi/g
GA303160DM	Gamma - AIP Solids pCi/g	Zn-65 Activity	10/2/2015	<MDA	pCi/g
GA303160DM	Gamma - AIP Solids pCi/g	Zn-65 Confidence Interval	10/2/2015	NA	pCi/g
GA303160DM	Gamma - AIP Solids pCi/g	Zn-65 MDA	10/2/2015	1.582 E-01	pCi/g
GA303160DM	Gamma - AIP Solids pCi/g	Y-88 Activity	10/2/2015	<MDA	pCi/g
GA303160DM	Gamma - AIP Solids pCi/g	Y-88 Confidence Interval	10/2/2015	NA	pCi/g
GA303160DM	Gamma - AIP Solids pCi/g	Y-88 MDA	10/2/2015	7.466 E-02	pCi/g
GA303160DM	Gamma - AIP Solids pCi/g	Zr-95 Activity	10/2/2015	<MDA	pCi/g
GA303160DM	Gamma - AIP Solids pCi/g	Zr-95 Confidence Interval	10/2/2015	NA	pCi/g
GA303160DM	Gamma - AIP Solids pCi/g	Zr-95 MDA	10/2/2015	1.957 E-01	pCi/g
GA303160DM	Gamma - AIP Solids pCi/g	Ru-103 Activity	10/2/2015	<MDA	pCi/g
GA303160DM	Gamma - AIP Solids pCi/g	Ru-103 Confidence Interval	10/2/2015	NA	pCi/g
GA303160DM	Gamma - AIP Solids pCi/g	Ru-103 MDA	10/2/2015	1.701 E-01	pCi/g
GA303160DM	Gamma - AIP Solids pCi/g	Sb-125 Activity	10/2/2015	<MDA	pCi/g
GA303160DM	Gamma - AIP Solids pCi/g	Sb-125 Confidence Interval	10/2/2015	NA	pCi/g
GA303160DM	Gamma - AIP Solids pCi/g	Sb-125 MDA	10/2/2015	1.585 E-01	pCi/g

Location Description	Analysis	Analyte	Collection Date	Result	Units
GA303160DM	Gamma - AIP Solids pCi/g	I-131 Activity	10/2/2015	<MDA	pCi/g
GA303160DM	Gamma - AIP Solids pCi/g	I-131 Confidence Interval	10/2/2015	NA	pCi/g
GA303160DM	Gamma - AIP Solids pCi/g	I-131 MDA	10/2/2015	1.159 E+01	pCi/g
GA303160DM	Gamma - AIP Solids pCi/g	Cs-134 Activity	10/2/2015	<MDA	pCi/g
GA303160DM	Gamma - AIP Solids pCi/g	Cs-134 Confidence Interval	10/2/2015	NA	pCi/g
GA303160DM	Gamma - AIP Solids pCi/g	Cs-134 MDA	10/2/2015	6.025 E-012	pCi/g
GA303160DM	Gamma - AIP Solids pCi/g	Cs-137 Activity	10/2/2015	1.660 E-01	pCi/g
GA303160DM	Gamma - AIP Solids pCi/g	Cs-137 Confidence Interval	10/2/2015	3.371 E-02	pCi/g
GA303160DM	Gamma - AIP Solids pCi/g	Cs-137 MDA	10/2/2015	5.377 E-02	pCi/g
GA303160DM	Gamma - AIP Solids pCi/g	Ce-144 Activity	10/2/2015	<MDA	pCi/g
GA303160DM	Gamma - AIP Solids pCi/g	Ce-144 Confidence Interval	10/2/2015	NA	pCi/g
GA303160DM	Gamma - AIP Solids pCi/g	Ce-144 MDA	10/2/2015	4.372 E-01	pCi/g
GA303160DM	Gamma - AIP Solids pCi/g	Eu-152 Activity	10/2/2015	<MDA	pCi/g
GA303160DM	Gamma - AIP Solids pCi/g	Eu-152 Confidence Interval	10/2/2015	NA	pCi/g
GA303160DM	Gamma - AIP Solids pCi/g	Eu-152 MDA	10/2/2015	1.363 E-01	pCi/g
GA303160DM	Gamma - AIP Solids pCi/g	Eu-154 Activity	10/2/2015	<MDA	pCi/g
GA303160DM	Gamma - AIP Solids pCi/g	Eu-154 Confidence Interval	10/2/2015	NA	pCi/g
GA303160DM	Gamma - AIP Solids pCi/g	Eu-154 MDA	10/2/2015	9.497 E-02	pCi/g
GA303160DM	Gamma - AIP Solids pCi/g	Eu-155 Activity	10/2/2015	<MDA	pCi/g
GA303160DM	Gamma - AIP Solids pCi/g	Eu-155 Confidence Interval	10/2/2015	NA	pCi/g
GA303160DM	Gamma - AIP Solids pCi/g	Eu-155 MDA	10/2/2015	1.194 E-01	pCi/g
GA303160DM	Gamma - AIP Solids pCi/g	Pb-212 Activity	10/2/2015	<MDA	pCi/g
GA303160DM	Gamma - AIP Solids pCi/g	Pb-212 Confidence Interval	10/2/2015	NA	pCi/g
GA303160DM	Gamma - AIP Solids pCi/g	Pb-212 MDA	10/2/2015	1.063 E-01	pCi/g
GA303160DM	Gamma - AIP Solids pCi/g	Pb-214 Activity	10/2/2015	<MDA	pCi/g
GA303160DM	Gamma - AIP Solids pCi/g	Pb-214 Confidence Interval	10/2/2015	NA	pCi/g
GA303160DM	Gamma - AIP Solids pCi/g	Pb-214 MDA	10/2/2015	1.216 E-01	pCi/g
GA303160DM	Gamma - AIP Solids pCi/g	Ra-226 Activity	10/2/2015	<MDA	pCi/g
GA303160DM	Gamma - AIP Solids pCi/g	Ra-226 Confidence Interval	10/2/2015	NA	pCi/g
GA303160DM	Gamma - AIP Solids pCi/g	Ra-226 MDA	10/2/2015	1.290 E+00	pCi/g
GA303160DM	Gamma - AIP Solids pCi/g	Ac-228 Activity	10/2/2015	<MDA	pCi/g
GA303160DM	Gamma - AIP Solids pCi/g	Ac-228 Confidence Interval	10/2/2015	NA	pCi/g
GA303160DM	Gamma - AIP Solids pCi/g	Ac-228 MDA	10/2/2015	2.670 E-01	pCi/g
GA303160DM	Gamma - AIP Solids pCi/g	Th-234 Activity	10/2/2015	<MDA	pCi/g
GA303160DM	Gamma - AIP Solids pCi/g	Th-234 Confidence Interval	10/2/2015	NA	pCi/g
GA303160DM	Gamma - AIP Solids pCi/g	Th-234 MDA	10/2/2015	7.596 E-01	pCi/g
GA303160DM	Gamma - AIP Solids pCi/g	Am-241 Activity	10/2/2015	<MDA	pCi/g
GA303160DM	Gamma - AIP Solids pCi/g	Am-241 Confidence Interval	10/2/2015	NA	pCi/g
GA303160DM	Gamma - AIP Solids pCi/g	Am-241 MDA	10/2/2015	9.951 E-02	pCi/g
GA304090DM	Gamma - AIP Solids pCi/g	Be-7 Activity	10/16/2015	<MDA	pCi/g
GA304090DM	Gamma - AIP Solids pCi/g	Be-7 Confidence Interval	10/16/2015	NA	pCi/g
GA304090DM	Gamma - AIP Solids pCi/g	Be-7 MDA	10/16/2015	9.653 E-01	pCi/g
GA304090DM	Gamma - AIP Solids pCi/g	Na-22 Activity	10/16/2015	<MDA	pCi/g
GA304090DM	Gamma - AIP Solids pCi/g	Na-22 Confidence Interval	10/16/2015	NA	pCi/g
GA304090DM	Gamma - AIP Solids pCi/g	Na-22 MDA	10/16/2015	4.182 E-02	pCi/g
GA304090DM	Gamma - AIP Solids pCi/g	K-40 Activity	10/16/2015	2.453 E+00	pCi/g
GA304090DM	Gamma - AIP Solids pCi/g	K-40 Confidence Interval	10/16/2015	4.835 E-01	pCi/g
GA304090DM	Gamma - AIP Solids pCi/g	K-40 MDA	10/16/2015	7.536 E-01	pCi/g
GA304090DM	Gamma - AIP Solids pCi/g	Mn-54 Activity	10/16/2015	<MDA	pCi/g

Location Description	Analysis	Analyte	Collection Date	Result	Units
GA304090DM	Gamma - AIP Solids pCi/g	Mn-54 Confidence Interval	10/16/2015	NA	pCi/g
GA304090DM	Gamma - AIP Solids pCi/g	Mn-54 MDA	10/16/2015	5.855 E-02	pCi/g
GA304090DM	Gamma - AIP Solids pCi/g	Co-58 Activity	10/16/2015	<MDA	pCi/g
GA304090DM	Gamma - AIP Solids pCi/g	Co-58 Confidence Interval	10/16/2015	NA	pCi/g
GA304090DM	Gamma - AIP Solids pCi/g	Co-58 MDA	10/16/2015	8.117 E-02	pCi/g
GA304090DM	Gamma - AIP Solids pCi/g	Co-60 Activity	10/16/2015	<MDA	pCi/g
GA304090DM	Gamma - AIP Solids pCi/g	Co-60 Confidence Interval	10/16/2015	NA	pCi/g
GA304090DM	Gamma - AIP Solids pCi/g	Co-60 MDA	10/16/2015	5.927 E-02	pCi/g
GA304090DM	Gamma - AIP Solids pCi/g	Zn-65 Activity	10/16/2015	<MDA	pCi/g
GA304090DM	Gamma - AIP Solids pCi/g	Zn-65 Confidence Interval	10/16/2015	NA	pCi/g
GA304090DM	Gamma - AIP Solids pCi/g	Zn-65 MDA	10/16/2015	1.529 E-01	pCi/g
GA304090DM	Gamma - AIP Solids pCi/g	Y-88 Activity	10/16/2015	<MDA	pCi/g
GA304090DM	Gamma - AIP Solids pCi/g	Y-88 Confidence Interval	10/16/2015	NA	pCi/g
GA304090DM	Gamma - AIP Solids pCi/g	Y-88 MDA	10/16/2015	6.717 E-02	pCi/g
GA304090DM	Gamma - AIP Solids pCi/g	Zr-95 Activity	10/16/2015	<MDA	pCi/g
GA304090DM	Gamma - AIP Solids pCi/g	Zr-95 Confidence Interval	10/16/2015	NA	pCi/g
GA304090DM	Gamma - AIP Solids pCi/g	Zr-95 MDA	10/16/2015	1.573 E-01	pCi/g
GA304090DM	Gamma - AIP Solids pCi/g	Ru-103 Activity	10/16/2015	<MDA	pCi/g
GA304090DM	Gamma - AIP Solids pCi/g	Ru-103 Confidence Interval	10/16/2015	NA	pCi/g
GA304090DM	Gamma - AIP Solids pCi/g	Ru-103 MDA	10/16/2015	1.294 E-01	pCi/g
GA304090DM	Gamma - AIP Solids pCi/g	Sb-125 Activity	10/16/2015	<MDA	pCi/g
GA304090DM	Gamma - AIP Solids pCi/g	Sb-125 Confidence Interval	10/16/2015	NA	pCi/g
GA304090DM	Gamma - AIP Solids pCi/g	Sb-125 MDA	10/16/2015	1.781 E-01	pCi/g
GA304090DM	Gamma - AIP Solids pCi/g	I-131 Activity	10/16/2015	<MDA	pCi/g
GA304090DM	Gamma - AIP Solids pCi/g	I-131 Confidence Interval	10/16/2015	NA	pCi/g
GA304090DM	Gamma - AIP Solids pCi/g	I-131 MDA	10/16/2015	3.531 E+00	pCi/g
GA304090DM	Gamma - AIP Solids pCi/g	Cs-134 Activity	10/16/2015	<MDA	pCi/g
GA304090DM	Gamma - AIP Solids pCi/g	Cs-134 Confidence Interval	10/16/2015	NA	pCi/g
GA304090DM	Gamma - AIP Solids pCi/g	Cs-134 MDA	10/16/2015	5.803 E-02	pCi/g
GA304090DM	Gamma - AIP Solids pCi/g	Cs-137 Activity	10/16/2015	8.356 E-01	pCi/g
GA304090DM	Gamma - AIP Solids pCi/g	Cs-137 Confidence Interval	10/16/2015	8.499 E-02	pCi/g
GA304090DM	Gamma - AIP Solids pCi/g	Cs-137 MDA	10/16/2015	5.601 E-02	pCi/g
GA304090DM	Gamma - AIP Solids pCi/g	Ce-144 Activity	10/16/2015	<MDA	pCi/g
GA304090DM	Gamma - AIP Solids pCi/g	Ce-144 Confidence Interval	10/16/2015	NA	pCi/g
GA304090DM	Gamma - AIP Solids pCi/g	Ce-144 MDA	10/16/2015	4.076 E-01	pCi/g
GA304090DM	Gamma - AIP Solids pCi/g	Eu-152 Activity	10/16/2015	<MDA	pCi/g
GA304090DM	Gamma - AIP Solids pCi/g	Eu-152 Confidence Interval	10/16/2015	NA	pCi/g
GA304090DM	Gamma - AIP Solids pCi/g	Eu-152 MDA	10/16/2015	1.351 E-01	pCi/g
GA304090DM	Gamma - AIP Solids pCi/g	Eu-154 Activity	10/16/2015	<MDA	pCi/g
GA304090DM	Gamma - AIP Solids pCi/g	Eu-154 Confidence Interval	10/16/2015	NA	pCi/g
GA304090DM	Gamma - AIP Solids pCi/g	Eu-154 MDA	10/16/2015	9.627 E-02	pCi/g
GA304090DM	Gamma - AIP Solids pCi/g	Eu-155 Activity	10/16/2015	<MDA	pCi/g
GA304090DM	Gamma - AIP Solids pCi/g	Eu-155 Confidence Interval	10/16/2015	NA	pCi/g
GA304090DM	Gamma - AIP Solids pCi/g	Eu-155 MDA	10/16/2015	1.181 E-01	pCi/g
GA304090DM	Gamma - AIP Solids pCi/g	Pb-212 Activity	10/16/2015	<MDA	pCi/g
GA304090DM	Gamma - AIP Solids pCi/g	Pb-212 Confidence Interval	10/16/2015	NA	pCi/g
GA304090DM	Gamma - AIP Solids pCi/g	Pb-212 MDA	10/16/2015	1.065 E-01	pCi/g
GA304090DM	Gamma - AIP Solids pCi/g	Pb-214 Activity	10/16/2015	<MDA	pCi/g
GA304090DM	Gamma - AIP Solids pCi/g	Pb-214 Confidence Interval	10/16/2015	NA	pCi/g

Location Description	Analysis	Analyte	Collection Date	Result	Units
GA304090DM	Gamma - AIP Solids pCi/g	Pb-214 MDA	10/16/2015	1.197 E-01	pCi/g
GA304090DM	Gamma - AIP Solids pCi/g	Ra-226 Activity	10/16/2015	<MDA	pCi/g
GA304090DM	Gamma - AIP Solids pCi/g	Ra-226 Confidence Interval	10/16/2015	NA	pCi/g
GA304090DM	Gamma - AIP Solids pCi/g	Ra-226 MDA	10/16/2015	1.290 E+00	pCi/g
GA304090DM	Gamma - AIP Solids pCi/g	Ac-228 Activity	10/16/2015	<MDA	pCi/g
GA304090DM	Gamma - AIP Solids pCi/g	Ac-228 Confidence Interval	10/16/2015	NA	pCi/g
GA304090DM	Gamma - AIP Solids pCi/g	Ac-228 MDA	10/16/2015	2.398 E+01	pCi/g
GA304090DM	Gamma - AIP Solids pCi/g	Th-234 Activity	10/16/2015	<MDA	pCi/g
GA304090DM	Gamma - AIP Solids pCi/g	Th-234 Confidence Interval	10/16/2015	NA	pCi/g
GA304090DM	Gamma - AIP Solids pCi/g	Th-234 MDA	10/16/2015	7.358 E-01	pCi/g
GA304090DM	Gamma - AIP Solids pCi/g	Am-241 Activity	10/16/2015	<MDA	pCi/g
GA304090DM	Gamma - AIP Solids pCi/g	Am-241 Confidence Interval	10/16/2015	NA	pCi/g
GA304090DM	Gamma - AIP Solids pCi/g	Am-241 MDA	10/16/2015	9.721 E-02	pCi/g
GA305160DM	Gamma - AIP Solids pCi/g	Be-7 Activity	9/18/2015	<MDA	pCi/g
GA305160DM	Gamma - AIP Solids pCi/g	Be-7 Confidence Interval	9/18/2015	NA	pCi/g
GA305160DM	Gamma - AIP Solids pCi/g	Be-7 MDA	9/18/2015	1.203 E+00	pCi/g
GA305160DM	Gamma - AIP Solids pCi/g	Na-22 Activity	9/18/2015	<MDA	pCi/g
GA305160DM	Gamma - AIP Solids pCi/g	Na-22 Confidence Interval	9/18/2015	NA	pCi/g
GA305160DM	Gamma - AIP Solids pCi/g	Na-22 MDA	9/18/2015	4.143 E-02	pCi/g
GA305160DM	Gamma - AIP Solids pCi/g	K-40 Activity	9/18/2015	3.140 E+00	pCi/g
GA305160DM	Gamma - AIP Solids pCi/g	K-40 Confidence Interval	9/18/2015	5.375 E-01	pCi/g
GA305160DM	Gamma - AIP Solids pCi/g	K-40 MDA	9/18/2015	7.710 E-01	pCi/g
GA305160DM	Gamma - AIP Solids pCi/g	Mn-54 Activity	9/18/2015	<MDA	pCi/g
GA305160DM	Gamma - AIP Solids pCi/g	Mn-54 Confidence Interval	9/18/2015	NA	pCi/g
GA305160DM	Gamma - AIP Solids pCi/g	Mn-54 MDA	9/18/2015	6.642 E-02	pCi/g
GA305160DM	Gamma - AIP Solids pCi/g	Co-58 Activity	9/18/2015	<MDA	pCi/g
GA305160DM	Gamma - AIP Solids pCi/g	Co-58 Confidence Interval	9/18/2015	NA	pCi/g
GA305160DM	Gamma - AIP Solids pCi/g	Co-58 MDA	9/18/2015	1.085 E-01	pCi/g
GA305160DM	Gamma - AIP Solids pCi/g	Co-60 Activity	9/18/2015	<MDA	pCi/g
GA305160DM	Gamma - AIP Solids pCi/g	Co-60 Confidence Interval	9/18/2015	NA	pCi/g
GA305160DM	Gamma - AIP Solids pCi/g	Co-60 MDA	9/18/2015	5.997 E-02	pCi/g
GA305160DM	Gamma - AIP Solids pCi/g	Zn-65 Activity	9/18/2015	<MDA	pCi/g
GA305160DM	Gamma - AIP Solids pCi/g	Zn-65 Confidence Interval	9/18/2015	NA	pCi/g
GA305160DM	Gamma - AIP Solids pCi/g	Zn-65 MDA	9/18/2015	1.861 E-01	pCi/g
GA305160DM	Gamma - AIP Solids pCi/g	Y-88 Activity	9/18/2015	<MDA	pCi/g
GA305160DM	Gamma - AIP Solids pCi/g	Y-88 Confidence Interval	9/18/2015	NA	pCi/g
GA305160DM	Gamma - AIP Solids pCi/g	Y-88 MDA	9/18/2015	7.844 E-02	pCi/g
GA305160DM	Gamma - AIP Solids pCi/g	Zr-95 Activity	9/18/2015	<MDA	pCi/g
GA305160DM	Gamma - AIP Solids pCi/g	Zr-95 Confidence Interval	9/18/2015	NA	pCi/g
GA305160DM	Gamma - AIP Solids pCi/g	Zr-95 MDA	9/18/2015	2.050 E-01	pCi/g
GA305160DM	Gamma - AIP Solids pCi/g	Ru-103 Activity	9/18/2015	<MDA	pCi/g
GA305160DM	Gamma - AIP Solids pCi/g	Ru-103 Confidence Interval	9/18/2015	NA	pCi/g
GA305160DM	Gamma - AIP Solids pCi/g	Ru-103 MDA	9/18/2015	2.051 E-01	pCi/g
GA305160DM	Gamma - AIP Solids pCi/g	Sb-125 Activity	9/18/2015	<MDA	pCi/g
GA305160DM	Gamma - AIP Solids pCi/g	Sb-125 Confidence Interval	9/18/2015	NA	pCi/g
GA305160DM	Gamma - AIP Solids pCi/g	Sb-125 MDA	9/18/2015	1.619 E-01	pCi/g
GA305160DM	Gamma - AIP Solids pCi/g	I-131 Activity	9/18/2015	EE COMMENT	pCi/g
GA305160DM	Gamma - AIP Solids pCi/g	I-131 Confidence Interval	9/18/2015	NA	pCi/g
GA305160DM	Gamma - AIP Solids pCi/g	I-131 MDA	9/18/2015	NA	pCi/g

Location Description	Analysis	Analyte	Collection Date	Result	Units
GA305160DM	Gamma - AIP Solids pCi/g	Cs-134 Activity	9/18/2015	<MDA	pCi/g
GA305160DM	Gamma - AIP Solids pCi/g	Cs-134 Confidence Interval	9/18/2015	NA	pCi/g
GA305160DM	Gamma - AIP Solids pCi/g	Cs-134 MDA	9/18/2015	6.211 E-02	pCi/g
GA305160DM	Gamma - AIP Solids pCi/g	Cs-137 Activity	9/18/2015	9.554 E-02	pCi/g
GA305160DM	Gamma - AIP Solids pCi/g	Cs-137 Confidence Interval	9/18/2015	2.914 E-02	pCi/g
GA305160DM	Gamma - AIP Solids pCi/g	Cs-137 MDA	9/18/2015	5.663 E-02	pCi/g
GA305160DM	Gamma - AIP Solids pCi/g	Ce-144 Activity	9/18/2015	<MDA	pCi/g
GA305160DM	Gamma - AIP Solids pCi/g	Ce-144 Confidence Interval	9/18/2015	NA	pCi/g
GA305160DM	Gamma - AIP Solids pCi/g	Ce-144 MDA	9/18/2015	4.106 E-01	pCi/g
GA305160DM	Gamma - AIP Solids pCi/g	Eu-152 Activity	9/18/2015	<MDA	pCi/g
GA305160DM	Gamma - AIP Solids pCi/g	Eu-152 Confidence Interval	9/18/2015	NA	pCi/g
GA305160DM	Gamma - AIP Solids pCi/g	Eu-152 MDA	9/18/2015	1.277 E-01	pCi/g
GA305160DM	Gamma - AIP Solids pCi/g	Eu-154 Activity	9/18/2015	<MDA	pCi/g
GA305160DM	Gamma - AIP Solids pCi/g	Eu-154 Confidence Interval	9/18/2015	NA	pCi/g
GA305160DM	Gamma - AIP Solids pCi/g	Eu-154 MDA	9/18/2015	9.159 E-02	pCi/g
GA305160DM	Gamma - AIP Solids pCi/g	Eu-155 Activity	9/18/2015	<MDA	pCi/g
GA305160DM	Gamma - AIP Solids pCi/g	Eu-155 Confidence Interval	9/18/2015	NA	pCi/g
GA305160DM	Gamma - AIP Solids pCi/g	Eu-155 MDA	9/18/2015	1.207 E-01	pCi/g
GA305160DM	Gamma - AIP Solids pCi/g	Pb-212 Activity	9/18/2015	<MDA	pCi/g
GA305160DM	Gamma - AIP Solids pCi/g	Pb-212 Confidence Interval	9/18/2015	NA	pCi/g
GA305160DM	Gamma - AIP Solids pCi/g	Pb-212 MDA	9/18/2015	1.073 E-01	pCi/g
GA305160DM	Gamma - AIP Solids pCi/g	Pb-214 Activity	9/18/2015	1.507 E-01	pCi/g
GA305160DM	Gamma - AIP Solids pCi/g	Pb-214 Confidence Interval	9/18/2015	3.923 E-02	pCi/g
GA305160DM	Gamma - AIP Solids pCi/g	Pb-214 MDA	9/18/2015	8.974 E-02	pCi/g
GA305160DM	Gamma - AIP Solids pCi/g	Ra-226 Activity	9/18/2015	<MDA	pCi/g
GA305160DM	Gamma - AIP Solids pCi/g	Ra-226 Confidence Interval	9/18/2015	NA	pCi/g
GA305160DM	Gamma - AIP Solids pCi/g	Ra-226 MDA	9/18/2015	1.232 E+00	pCi/g
GA305160DM	Gamma - AIP Solids pCi/g	Ac-228 Activity	9/18/2015	<MDA	pCi/g
GA305160DM	Gamma - AIP Solids pCi/g	Ac-228 Confidence Interval	9/18/2015	NA	pCi/g
GA305160DM	Gamma - AIP Solids pCi/g	Ac-228 MDA	9/18/2015	2.327 E-01	pCi/g
GA305160DM	Gamma - AIP Solids pCi/g	Th-234 Activity	9/18/2015	<MDA	pCi/g
GA305160DM	Gamma - AIP Solids pCi/g	Th-234 Confidence Interval	9/18/2015	NA	pCi/g
GA305160DM	Gamma - AIP Solids pCi/g	Th-234 MDA	9/18/2015	7.093 E-01	pCi/g
GA305160DM	Gamma - AIP Solids pCi/g	Am-241 Activity	9/18/2015	<MDA	pCi/g
GA305160DM	Gamma - AIP Solids pCi/g	Am-241 Confidence Interval	9/18/2015	NA	pCi/g
GA305160DM	Gamma - AIP Solids pCi/g	Am-241 MDA	9/18/2015	9.654 E-02	pCi/g
GA401150DM	Gamma - AIP Solids pCi/g	Be-7 Activity	9/18/2015	<MDA	pCi/g
GA401150DM	Gamma - AIP Solids pCi/g	Be-7 Confidence Interval	9/18/2015	NA	pCi/g
GA401150DM	Gamma - AIP Solids pCi/g	Be-7 MDA	9/18/2015	1.472 E+00	pCi/g
GA401150DM	Gamma - AIP Solids pCi/g	Na-22 Activity	9/18/2015	<MDA	pCi/g
GA401150DM	Gamma - AIP Solids pCi/g	Na-22 Confidence Interval	9/18/2015	NA	pCi/g
GA401150DM	Gamma - AIP Solids pCi/g	Na-22 MDA	9/18/2015	4.913 E-02	pCi/g
GA401150DM	Gamma - AIP Solids pCi/g	K-40 Activity	9/18/2015	3.320 E+00	pCi/g
GA401150DM	Gamma - AIP Solids pCi/g	K-40 Confidence Interval	9/18/2015	5.857 E-01	pCi/g
GA401150DM	Gamma - AIP Solids pCi/g	K-40 MDA	9/18/2015	8.568 E-01	pCi/g
GA401150DM	Gamma - AIP Solids pCi/g	Mn-54 Activity	9/18/2015	<MDA	pCi/g
GA401150DM	Gamma - AIP Solids pCi/g	Mn-54 Confidence Interval	9/18/2015	NA	pCi/g
GA401150DM	Gamma - AIP Solids pCi/g	Mn-54 MDA	9/18/2015	7.556 E-02	pCi/g
GA401150DM	Gamma - AIP Solids pCi/g	Co-58 Activity	9/18/2015	<MDA	pCi/g

Location Description	Analysis	Analyte	Collection Date	Result	Units
GA401150DM	Gamma - AIP Solids pCi/g	Co-58 Confidence Interval	9/18/2015	NA	pCi/g
GA401150DM	Gamma - AIP Solids pCi/g	Co-58 MDA	9/18/2015	1.317 E-01	pCi/g
GA401150DM	Gamma - AIP Solids pCi/g	Co-60 Activity	9/18/2015	<MDA	pCi/g
GA401150DM	Gamma - AIP Solids pCi/g	Co-60 Confidence Interval	9/18/2015	NA	pCi/g
GA401150DM	Gamma - AIP Solids pCi/g	Co-60 MDA	9/18/2015	7.201 E-02	pCi/g
GA401150DM	Gamma - AIP Solids pCi/g	Zn-65 Activity	9/18/2015	<MDA	pCi/g
GA401150DM	Gamma - AIP Solids pCi/g	Zn-65 Confidence Interval	9/18/2015	NA	pCi/g
GA401150DM	Gamma - AIP Solids pCi/g	Zn-65 MDA	9/18/2015	2.134 E-01	pCi/g
GA401150DM	Gamma - AIP Solids pCi/g	Y-88 Activity	9/18/2015	<MDA	pCi/g
GA401150DM	Gamma - AIP Solids pCi/g	Y-88 Confidence Interval	9/18/2015	NA	pCi/g
GA401150DM	Gamma - AIP Solids pCi/g	Y-88 MDA	9/18/2015	9.164 E-02	pCi/g
GA401150DM	Gamma - AIP Solids pCi/g	Zr-95 Activity	9/18/2015	<MDA	pCi/g
GA401150DM	Gamma - AIP Solids pCi/g	Zr-95 Confidence Interval	9/18/2015	NA	pCi/g
GA401150DM	Gamma - AIP Solids pCi/g	Zr-95 MDA	9/18/2015	2.244 E-01	pCi/g
GA401150DM	Gamma - AIP Solids pCi/g	Ru-103 Activity	9/18/2015	<MDA	pCi/g
GA401150DM	Gamma - AIP Solids pCi/g	Ru-103 Confidence Interval	9/18/2015	NA	pCi/g
GA401150DM	Gamma - AIP Solids pCi/g	Ru-103 MDA	9/18/2015	2.370 E-01	pCi/g
GA401150DM	Gamma - AIP Solids pCi/g	Sb-125 Activity	9/18/2015	<MDA	pCi/g
GA401150DM	Gamma - AIP Solids pCi/g	Sb-125 Confidence Interval	9/18/2015	NA	pCi/g
GA401150DM	Gamma - AIP Solids pCi/g	Sb-125 MDA	9/18/2015	1.883 E-01	pCi/g
GA401150DM	Gamma - AIP Solids pCi/g	I-131 Activity	9/18/2015	EE COMMENT	pCi/g
GA401150DM	Gamma - AIP Solids pCi/g	I-131 Confidence Interval	9/18/2015	NA	pCi/g
GA401150DM	Gamma - AIP Solids pCi/g	I-131 MDA	9/18/2015	NA	pCi/g
GA401150DM	Gamma - AIP Solids pCi/g	Cs-134 Activity	9/18/2015	<MDA	pCi/g
GA401150DM	Gamma - AIP Solids pCi/g	Cs-134 Confidence Interval	9/18/2015	NA	pCi/g
GA401150DM	Gamma - AIP Solids pCi/g	Cs-134 MDA	9/18/2015	7.810 E-02	pCi/g
GA401150DM	Gamma - AIP Solids pCi/g	Cs-137 Activity	9/18/2015	3.741 E-01	pCi/g
GA401150DM	Gamma - AIP Solids pCi/g	Cs-137 Confidence Interval	9/18/2015	5.099 E-02	pCi/g
GA401150DM	Gamma - AIP Solids pCi/g	Cs-137 MDA	9/18/2015	5.927 E-02	pCi/g
GA401150DM	Gamma - AIP Solids pCi/g	Ce-144 Activity	9/18/2015	<MDA	pCi/g
GA401150DM	Gamma - AIP Solids pCi/g	Ce-144 Confidence Interval	9/18/2015	NA	pCi/g
GA401150DM	Gamma - AIP Solids pCi/g	Ce-144 MDA	9/18/2015	4.733 E-01	pCi/g
GA401150DM	Gamma - AIP Solids pCi/g	Eu-152 Activity	9/18/2015	<MDA	pCi/g
GA401150DM	Gamma - AIP Solids pCi/g	Eu-152 Confidence Interval	9/18/2015	NA	pCi/g
GA401150DM	Gamma - AIP Solids pCi/g	Eu-152 MDA	9/18/2015	1.447 E-01	pCi/g
GA401150DM	Gamma - AIP Solids pCi/g	Eu-154 Activity	9/18/2015	<MDA	pCi/g
GA401150DM	Gamma - AIP Solids pCi/g	Eu-154 Confidence Interval	9/18/2015	NA	pCi/g
GA401150DM	Gamma - AIP Solids pCi/g	Eu-154 MDA	9/18/2015	1.026 E-01	pCi/g
GA401150DM	Gamma - AIP Solids pCi/g	Eu-155 Activity	9/18/2015	<MDA	pCi/g
GA401150DM	Gamma - AIP Solids pCi/g	Eu-155 Confidence Interval	9/18/2015	NA	pCi/g
GA401150DM	Gamma - AIP Solids pCi/g	Eu-155 MDA	9/18/2015	1.382 E-01	pCi/g
GA401150DM	Gamma - AIP Solids pCi/g	Pb-212 Activity	9/18/2015	<MDA	pCi/g
GA401150DM	Gamma - AIP Solids pCi/g	Pb-212 Confidence Interval	9/18/2015	NA	pCi/g
GA401150DM	Gamma - AIP Solids pCi/g	Pb-212 MDA	9/18/2015	1.251 E-01	pCi/g
GA401150DM	Gamma - AIP Solids pCi/g	Pb-214 Activity	9/18/2015	2.990 E-01	pCi/g
GA401150DM	Gamma - AIP Solids pCi/g	Pb-214 Confidence Interval	9/18/2015	4.890 E-02	pCi/g
GA401150DM	Gamma - AIP Solids pCi/g	Pb-214 MDA	9/18/2015	1.099 E-01	pCi/g
GA401150DM	Gamma - AIP Solids pCi/g	Ra-226 Activity	9/18/2015	<MDA	pCi/g
GA401150DM	Gamma - AIP Solids pCi/g	Ra-226 Confidence Interval	9/18/2015	NA	pCi/g

Location Description	Analysis	Analyte	Collection Date	Result	Units
GA401150DM	Gamma - AIP Solids pCi/g	Ra-226 MDA	9/18/2015	1.405 E+00	pCi/g
GA401150DM	Gamma - AIP Solids pCi/g	Ac-228 Activity	9/18/2015	<MDA	pCi/g
GA401150DM	Gamma - AIP Solids pCi/g	Ac-228 Confidence Interval	9/18/2015	NA	pCi/g
GA401150DM	Gamma - AIP Solids pCi/g	Ac-228 MDA	9/18/2015	2.206 E-01	pCi/g
GA401150DM	Gamma - AIP Solids pCi/g	Th-234 Activity	9/18/2015	<MDA	pCi/g
GA401150DM	Gamma - AIP Solids pCi/g	Th-234 Confidence Interval	9/18/2015	NA	pCi/g
GA401150DM	Gamma - AIP Solids pCi/g	Th-234 MDA	9/18/2015	7.989 E-01	pCi/g
GA401150DM	Gamma - AIP Solids pCi/g	Am-241 Activity	9/18/2015	<MDA	pCi/g
GA401150DM	Gamma - AIP Solids pCi/g	Am-241 Confidence Interval	9/18/2015	NA	pCi/g
GA401150DM	Gamma - AIP Solids pCi/g	Am-241 MDA	9/18/2015	1.108 E-01	pCi/g
GA501187DM	Gamma - AIP Solids pCi/g	Be-7 Activity	10/26/2015	<MDA	pCi/g
GA501187DM	Gamma - AIP Solids pCi/g	Be-7 Confidence Interval	10/26/2015	NA	pCi/g
GA501187DM	Gamma - AIP Solids pCi/g	Be-7 MDA	10/26/2015	7.840 E-01	pCi/g
GA501187DM	Gamma - AIP Solids pCi/g	Na-22 Activity	10/26/2015	<MDA	pCi/g
GA501187DM	Gamma - AIP Solids pCi/g	Na-22 Confidence Interval	10/26/2015	NA	pCi/g
GA501187DM	Gamma - AIP Solids pCi/g	Na-22 MDA	10/26/2015	4.192 E-02	pCi/g
GA501187DM	Gamma - AIP Solids pCi/g	K-40 Activity	10/26/2015	2.491 E+00	pCi/g
GA501187DM	Gamma - AIP Solids pCi/g	K-40 Confidence Interval	10/26/2015	5.262 E-01	pCi/g
GA501187DM	Gamma - AIP Solids pCi/g	K-40 MDA	10/26/2015	8.757 E-01	pCi/g
GA501187DM	Gamma - AIP Solids pCi/g	Mn-54 Activity	10/26/2015	<MDA	pCi/g
GA501187DM	Gamma - AIP Solids pCi/g	Mn-54 Confidence Interval	10/26/2015	NA	pCi/g
GA501187DM	Gamma - AIP Solids pCi/g	Mn-54 MDA	10/26/2015	6.605 E-02	pCi/g
GA501187DM	Gamma - AIP Solids pCi/g	Co-58 Activity	10/26/2015	<MDA	pCi/g
GA501187DM	Gamma - AIP Solids pCi/g	Co-58 Confidence Interval	10/26/2015	NA	pCi/g
GA501187DM	Gamma - AIP Solids pCi/g	Co-58 MDA	10/26/2015	8.677 E-02	pCi/g
GA501187DM	Gamma - AIP Solids pCi/g	Co-60 Activity	10/26/2015	<MDA	pCi/g
GA501187DM	Gamma - AIP Solids pCi/g	Co-60 Confidence Interval	10/26/2015	NA	pCi/g
GA501187DM	Gamma - AIP Solids pCi/g	Co-60 MDA	10/26/2015	6.755 E-02	pCi/g
GA501187DM	Gamma - AIP Solids pCi/g	Zn-65 Activity	10/26/2015	<MDA	pCi/g
GA501187DM	Gamma - AIP Solids pCi/g	Zn-65 Confidence Interval	10/26/2015	NA	pCi/g
GA501187DM	Gamma - AIP Solids pCi/g	Zn-65 MDA	10/26/2015	1.679 E-01	pCi/g
GA501187DM	Gamma - AIP Solids pCi/g	Y-88 Activity	10/26/2015	<MDA	pCi/g
GA501187DM	Gamma - AIP Solids pCi/g	Y-88 Confidence Interval	10/26/2015	NA	pCi/g
GA501187DM	Gamma - AIP Solids pCi/g	Y-88 MDA	10/26/2015	6.753 E-02	pCi/g
GA501187DM	Gamma - AIP Solids pCi/g	Zr-95 Activity	10/26/2015	<MDA	pCi/g
GA501187DM	Gamma - AIP Solids pCi/g	Zr-95 Confidence Interval	10/26/2015	NA	pCi/g
GA501187DM	Gamma - AIP Solids pCi/g	Zr-95 MDA	10/26/2015	1.496 E-01	pCi/g
GA501187DM	Gamma - AIP Solids pCi/g	Ru-103 Activity	10/26/2015	<MDA	pCi/g
GA501187DM	Gamma - AIP Solids pCi/g	Ru-103 Confidence Interval	10/26/2015	NA	pCi/g
GA501187DM	Gamma - AIP Solids pCi/g	Ru-103 MDA	10/26/2015	1.143 E-01	pCi/g
GA501187DM	Gamma - AIP Solids pCi/g	Sb-125 Activity	10/26/2015	<MDA	pCi/g
GA501187DM	Gamma - AIP Solids pCi/g	Sb-125 Confidence Interval	10/26/2015	NA	pCi/g
GA501187DM	Gamma - AIP Solids pCi/g	Sb-125 MDA	10/26/2015	1.769 E-01	pCi/g
GA501187DM	Gamma - AIP Solids pCi/g	I-131 Activity	10/26/2015	<MDA	pCi/g
GA501187DM	Gamma - AIP Solids pCi/g	I-131 Confidence Interval	10/26/2015	NA	pCi/g
GA501187DM	Gamma - AIP Solids pCi/g	I-131 MDA	10/26/2015	1.597 E+00	pCi/g
GA501187DM	Gamma - AIP Solids pCi/g	Cs-134 Activity	10/26/2015	<MDA	pCi/g
GA501187DM	Gamma - AIP Solids pCi/g	Cs-134 Confidence Interval	10/26/2015	NA	pCi/g
GA501187DM	Gamma - AIP Solids pCi/g	Cs-134 MDA	10/26/2015	7.045 E-02	pCi/g



Location Description	Analysis	Analyte	Collection Date	Result	Units
GA501187DM	Gamma - AIP Solids pCi/g	Cs-137 Activity	10/26/2015	1.857 E-01	pCi/g
GA501187DM	Gamma - AIP Solids pCi/g	Cs-137 Confidence Interval	10/26/2015	3.537 E-02	pCi/g
GA501187DM	Gamma - AIP Solids pCi/g	Cs-137 MDA	10/26/2015	5.420 E-02	pCi/g
GA501187DM	Gamma - AIP Solids pCi/g	Ce-144 Activity	10/26/2015	<MDA	pCi/g
GA501187DM	Gamma - AIP Solids pCi/g	Ce-144 Confidence Interval	10/26/2015	NA	pCi/g
GA501187DM	Gamma - AIP Solids pCi/g	Ce-144 MDA	10/26/2015	4.134 E-01	pCi/g
GA501187DM	Gamma - AIP Solids pCi/g	Eu-152 Activity	10/26/2015	<MDA	pCi/g
GA501187DM	Gamma - AIP Solids pCi/g	Eu-152 Confidence Interval	10/26/2015	NA	pCi/g
GA501187DM	Gamma - AIP Solids pCi/g	Eu-152 MDA	10/26/2015	1.387 E-01	pCi/g
GA501187DM	Gamma - AIP Solids pCi/g	Eu-154 Activity	10/26/2015	<MDA	pCi/g
GA501187DM	Gamma - AIP Solids pCi/g	Eu-154 Confidence Interval	10/26/2015	NA	pCi/g
GA501187DM	Gamma - AIP Solids pCi/g	Eu-154 MDA	10/26/2015	9.854 E-02	pCi/g
GA501187DM	Gamma - AIP Solids pCi/g	Eu-155 Activity	10/26/2015	<MDA	pCi/g
GA501187DM	Gamma - AIP Solids pCi/g	Eu-155 Confidence Interval	10/26/2015	NA	pCi/g
GA501187DM	Gamma - AIP Solids pCi/g	Eu-155 MDA	10/26/2015	1.272 E-01	pCi/g
GA501187DM	Gamma - AIP Solids pCi/g	Pb-212 Activity	10/26/2015	<MDA	pCi/g
GA501187DM	Gamma - AIP Solids pCi/g	Pb-212 Confidence Interval	10/26/2015	NA	pCi/g
GA501187DM	Gamma - AIP Solids pCi/g	Pb-212 MDA	10/26/2015	1.213 E-01	pCi/g
GA501187DM	Gamma - AIP Solids pCi/g	Pb-214 Activity	10/26/2015	2.061 E-01	pCi/g
GA501187DM	Gamma - AIP Solids pCi/g	Pb-214 Confidence Interval	10/26/2015	4.708 E-02	pCi/g
GA501187DM	Gamma - AIP Solids pCi/g	Pb-214 MDA	10/26/2015	1.022 E-01	pCi/g
GA501187DM	Gamma - AIP Solids pCi/g	Ra-226 Activity	10/26/2015	<MDA	pCi/g
GA501187DM	Gamma - AIP Solids pCi/g	Ra-226 Confidence Interval	10/26/2015	NA	pCi/g
GA501187DM	Gamma - AIP Solids pCi/g	Ra-226 MDA	10/26/2015	1.319 E+00	pCi/g
GA501187DM	Gamma - AIP Solids pCi/g	Ac-228 Activity	10/26/2015	<MDA	pCi/g
GA501187DM	Gamma - AIP Solids pCi/g	Ac-228 Confidence Interval	10/26/2015	NA	pCi/g
GA501187DM	Gamma - AIP Solids pCi/g	Ac-228 MDA	10/26/2015	2.594 E-01	pCi/g
GA501187DM	Gamma - AIP Solids pCi/g	Th-234 Activity	10/26/2015	<MDA	pCi/g
GA501187DM	Gamma - AIP Solids pCi/g	Th-234 Confidence Interval	10/26/2015	NA	pCi/g
GA501187DM	Gamma - AIP Solids pCi/g	Th-234 MDA	10/26/2015	7.377 E-01	pCi/g
GA501187DM	Gamma - AIP Solids pCi/g	Am-241 Activity	10/26/2015	<MDA	pCi/g
GA501187DM	Gamma - AIP Solids pCi/g	Am-241 Confidence Interval	10/26/2015	NA	pCi/g
GA501187DM	Gamma - AIP Solids pCi/g	Am-241 MDA	10/26/2015	1.055 E-01	pCi/g
GA502090DM	Gamma - AIP Solids pCi/g	Be-7 Activity	10/24/2015	<MDA	pCi/g
GA502090DM	Gamma - AIP Solids pCi/g	Be-7 Confidence Interval	10/24/2015	NA	pCi/g
GA502090DM	Gamma - AIP Solids pCi/g	Be-7 MDA	10/24/2015	7.898 E-01	pCi/g
GA502090DM	Gamma - AIP Solids pCi/g	Na-22 Activity	10/24/2015	<MDA	pCi/g
GA502090DM	Gamma - AIP Solids pCi/g	Na-22 Confidence Interval	10/24/2015	NA	pCi/g
GA502090DM	Gamma - AIP Solids pCi/g	Na-22 MDA	10/24/2015	3.908 E-02	pCi/g
GA502090DM	Gamma - AIP Solids pCi/g	K-40 Activity	10/24/2015	2.460 E+00	pCi/g
GA502090DM	Gamma - AIP Solids pCi/g	K-40 Confidence Interval	10/24/2015	4.834 E-01	pCi/g
GA502090DM	Gamma - AIP Solids pCi/g	K-40 MDA	10/24/2015	7.595 E-01	pCi/g
GA502090DM	Gamma - AIP Solids pCi/g	Mn-54 Activity	10/24/2015	<MDA	pCi/g
GA502090DM	Gamma - AIP Solids pCi/g	Mn-54 Confidence Interval	10/24/2015	NA	pCi/g
GA502090DM	Gamma - AIP Solids pCi/g	Mn-54 MDA	10/24/2015	6.164 E-02	pCi/g
GA502090DM	Gamma - AIP Solids pCi/g	Co-58 Activity	10/24/2015	<MDA	pCi/g
GA502090DM	Gamma - AIP Solids pCi/g	Co-58 Confidence Interval	10/24/2015	NA	pCi/g
GA502090DM	Gamma - AIP Solids pCi/g	Co-58 MDA	10/24/2015	7.648 E-02	pCi/g
GA502090DM	Gamma - AIP Solids pCi/g	Co-60 Activity	10/24/2015	<MDA	pCi/g

Location Description	Analysis	Analyte	Collection Date	Result	Units
GA502090DM	Gamma - AIP Solids pCi/g	Co-60 Confidence Interval	10/24/2015	NA	pCi/g
GA502090DM	Gamma - AIP Solids pCi/g	Co-60 MDA	10/24/2015	5.781 E-02	pCi/g
GA502090DM	Gamma - AIP Solids pCi/g	Zn-65 Activity	10/24/2015	<MDA	pCi/g
GA502090DM	Gamma - AIP Solids pCi/g	Zn-65 Confidence Interval	10/24/2015	NA	pCi/g
GA502090DM	Gamma - AIP Solids pCi/g	Zn-65 MDA	10/24/2015	1.432 E-01	pCi/g
GA502090DM	Gamma - AIP Solids pCi/g	Y-88 Activity	10/24/2015	<MDA	pCi/g
GA502090DM	Gamma - AIP Solids pCi/g	Y-88 Confidence Interval	10/24/2015	NA	pCi/g
GA502090DM	Gamma - AIP Solids pCi/g	Y-88 MDA	10/24/2015	7.235 E-02	pCi/g
GA502090DM	Gamma - AIP Solids pCi/g	Zr-95 Activity	10/24/2015	<MDA	pCi/g
GA502090DM	Gamma - AIP Solids pCi/g	Zr-95 Confidence Interval	10/24/2015	NA	pCi/g
GA502090DM	Gamma - AIP Solids pCi/g	Zr-95 MDA	10/24/2015	1.526 E-01	pCi/g
GA502090DM	Gamma - AIP Solids pCi/g	Ru-103 Activity	10/24/2015	<MDA	pCi/g
GA502090DM	Gamma - AIP Solids pCi/g	Ru-103 Confidence Interval	10/24/2015	NA	pCi/g
GA502090DM	Gamma - AIP Solids pCi/g	Ru-103 MDA	10/24/2015	1.063 E-01	pCi/g
GA502090DM	Gamma - AIP Solids pCi/g	Sb-125 Activity	10/24/2015	<MDA	pCi/g
GA502090DM	Gamma - AIP Solids pCi/g	Sb-125 Confidence Interval	10/24/2015	NA	pCi/g
GA502090DM	Gamma - AIP Solids pCi/g	Sb-125 MDA	10/24/2015	1.477 E-01	pCi/g
GA502090DM	Gamma - AIP Solids pCi/g	I-131 Activity	10/24/2015	<MDA	pCi/g
GA502090DM	Gamma - AIP Solids pCi/g	I-131 Confidence Interval	10/24/2015	NA	pCi/g
GA502090DM	Gamma - AIP Solids pCi/g	I-131 MDA	10/24/2015	2.205 E+00	pCi/g
GA502090DM	Gamma - AIP Solids pCi/g	Cs-134 Activity	10/24/2015	<MDA	pCi/g
GA502090DM	Gamma - AIP Solids pCi/g	Cs-134 Confidence Interval	10/24/2015	NA	pCi/g
GA502090DM	Gamma - AIP Solids pCi/g	Cs-134 MDA	10/24/2015	5.391 E-02	pCi/g
GA502090DM	Gamma - AIP Solids pCi/g	Cs-137 Activity	10/24/2015	6.900 E-02	pCi/g
GA502090DM	Gamma - AIP Solids pCi/g	Cs-137 Confidence Interval	10/24/2015	2.278 E-02	pCi/g
GA502090DM	Gamma - AIP Solids pCi/g	Cs-137 MDA	10/24/2015	4.306 E-02	pCi/g
GA502090DM	Gamma - AIP Solids pCi/g	Ce-144 Activity	10/24/2015	<MDA	pCi/g
GA502090DM	Gamma - AIP Solids pCi/g	Ce-144 Confidence Interval	10/24/2015	NA	pCi/g
GA502090DM	Gamma - AIP Solids pCi/g	Ce-144 MDA	10/24/2015	3.838 E-01	pCi/g
GA502090DM	Gamma - AIP Solids pCi/g	Eu-152 Activity	10/24/2015	<MDA	pCi/g
GA502090DM	Gamma - AIP Solids pCi/g	Eu-152 Confidence Interval	10/24/2015	NA	pCi/g
GA502090DM	Gamma - AIP Solids pCi/g	Eu-152 MDA	10/24/2015	1.267 E-01	pCi/g
GA502090DM	Gamma - AIP Solids pCi/g	Eu-154 Activity	10/24/2015	<MDA	pCi/g
GA502090DM	Gamma - AIP Solids pCi/g	Eu-154 Confidence Interval	10/24/2015	NA	pCi/g
GA502090DM	Gamma - AIP Solids pCi/g	Eu-154 MDA	10/24/2015	8.924 E-02	pCi/g
GA502090DM	Gamma - AIP Solids pCi/g	Eu-155 Activity	10/24/2015	<MDA	pCi/g
GA502090DM	Gamma - AIP Solids pCi/g	Eu-155 Confidence Interval	10/24/2015	NA	pCi/g
GA502090DM	Gamma - AIP Solids pCi/g	Eu-155 MDA	10/24/2015	1.099 E-01	pCi/g
GA502090DM	Gamma - AIP Solids pCi/g	Pb-212 Activity	10/24/2015	<MDA	pCi/g
GA502090DM	Gamma - AIP Solids pCi/g	Pb-212 Confidence Interval	10/24/2015	NA	pCi/g
GA502090DM	Gamma - AIP Solids pCi/g	Pb-212 MDA	10/24/2015	1.020 E-01	pCi/g
GA502090DM	Gamma - AIP Solids pCi/g	Pb-214 Activity	10/24/2015	<MDA	pCi/g
GA502090DM	Gamma - AIP Solids pCi/g	Pb-214 Confidence Interval	10/24/2015	NA	pCi/g
GA502090DM	Gamma - AIP Solids pCi/g	Pb-214 MDA	10/24/2015	1.124 E-01	pCi/g
GA502090DM	Gamma - AIP Solids pCi/g	Ra-226 Activity	10/24/2015	<MDA	pCi/g
GA502090DM	Gamma - AIP Solids pCi/g	Ra-226 Confidence Interval	10/24/2015	NA	pCi/g
GA502090DM	Gamma - AIP Solids pCi/g	Ra-226 MDA	10/24/2015	1.142 E+00	pCi/g
GA502090DM	Gamma - AIP Solids pCi/g	Ac-228 Activity	10/24/2015	<MDA	pCi/g
GA502090DM	Gamma - AIP Solids pCi/g	Ac-228 Confidence Interval	10/24/2015	NA	pCi/g

Location Description	Analysis	Analyte	Collection Date	Result	Units
GA502090DM	Gamma - AIP Solids pCi/g	Ac-228 MDA	10/24/2015	2.271 E-01	pCi/g
GA502090DM	Gamma - AIP Solids pCi/g	Th-234 Activity	10/24/2015	<MDA	pCi/g
GA502090DM	Gamma - AIP Solids pCi/g	Th-234 Confidence Interval	10/24/2015	NA	pCi/g
GA502090DM	Gamma - AIP Solids pCi/g	Th-234 MDA	10/24/2015	6.793 E-01	pCi/g
GA502090DM	Gamma - AIP Solids pCi/g	Am-241 Activity	10/24/2015	<MDA	pCi/g
GA502090DM	Gamma - AIP Solids pCi/g	Am-241 Confidence Interval	10/24/2015	NA	pCi/g
GA502090DM	Gamma - AIP Solids pCi/g	Am-241 MDA	10/24/2015	9.601 E-02	pCi/g
GA503120DM	Gamma - AIP Solids pCi/g	Be-7 Activity	10/24/2015	<MDA	pCi/g
GA503120DM	Gamma - AIP Solids pCi/g	Be-7 Confidence Interval	10/24/2015	NA	pCi/g
GA503120DM	Gamma - AIP Solids pCi/g	Be-7 MDA	10/24/2015	8.352 E-01	pCi/g
GA503120DM	Gamma - AIP Solids pCi/g	Na-22 Activity	10/24/2015	<MDA	pCi/g
GA503120DM	Gamma - AIP Solids pCi/g	Na-22 Confidence Interval	10/24/2015	NA	pCi/g
GA503120DM	Gamma - AIP Solids pCi/g	Na-22 MDA	10/24/2015	4.092 E-02	pCi/g
GA503120DM	Gamma - AIP Solids pCi/g	K-40 Activity	10/24/2015	3.488 E+00	pCi/g
GA503120DM	Gamma - AIP Solids pCi/g	K-40 Confidence Interval	10/24/2015	5.759 E-01	pCi/g
GA503120DM	Gamma - AIP Solids pCi/g	K-40 MDA	10/24/2015	7.943 E-01	pCi/g
GA503120DM	Gamma - AIP Solids pCi/g	Mn-54 Activity	10/24/2015	<MDA	pCi/g
GA503120DM	Gamma - AIP Solids pCi/g	Mn-54 Confidence Interval	10/24/2015	NA	pCi/g
GA503120DM	Gamma - AIP Solids pCi/g	Mn-54 MDA	10/24/2015	6.291 E-02	pCi/g
GA503120DM	Gamma - AIP Solids pCi/g	Co-58 Activity	10/24/2015	<MDA	pCi/g
GA503120DM	Gamma - AIP Solids pCi/g	Co-58 Confidence Interval	10/24/2015	NA	pCi/g
GA503120DM	Gamma - AIP Solids pCi/g	Co-58 MDA	10/24/2015	8.063 E-02	pCi/g
GA503120DM	Gamma - AIP Solids pCi/g	Co-60 Activity	10/24/2015	<MDA	pCi/g
GA503120DM	Gamma - AIP Solids pCi/g	Co-60 Confidence Interval	10/24/2015	NA	pCi/g
GA503120DM	Gamma - AIP Solids pCi/g	Co-60 MDA	10/24/2015	5.449 E-02	pCi/g
GA503120DM	Gamma - AIP Solids pCi/g	Zn-65 Activity	10/24/2015	<MDA	pCi/g
GA503120DM	Gamma - AIP Solids pCi/g	Zn-65 Confidence Interval	10/24/2015	NA	pCi/g
GA503120DM	Gamma - AIP Solids pCi/g	Zn-65 MDA	10/24/2015	1.514 E-01	pCi/g
GA503120DM	Gamma - AIP Solids pCi/g	Y-88 Activity	10/24/2015	<MDA	pCi/g
GA503120DM	Gamma - AIP Solids pCi/g	Y-88 Confidence Interval	10/24/2015	NA	pCi/g
GA503120DM	Gamma - AIP Solids pCi/g	Y-88 MDA	10/24/2015	6.228 E-02	pCi/g
GA503120DM	Gamma - AIP Solids pCi/g	Zr-95 Activity	10/24/2015	<MDA	pCi/g
GA503120DM	Gamma - AIP Solids pCi/g	Zr-95 Confidence Interval	10/24/2015	NA	pCi/g
GA503120DM	Gamma - AIP Solids pCi/g	Zr-95 MDA	10/24/2015	1.453 E-01	pCi/g
GA503120DM	Gamma - AIP Solids pCi/g	Ru-103 Activity	10/24/2015	<MDA	pCi/g
GA503120DM	Gamma - AIP Solids pCi/g	Ru-103 Confidence Interval	10/24/2015	NA	pCi/g
GA503120DM	Gamma - AIP Solids pCi/g	Ru-103 MDA	10/24/2015	1.231 E-01	pCi/g
GA503120DM	Gamma - AIP Solids pCi/g	Sb-125 Activity	10/24/2015	<MDA	pCi/g
GA503120DM	Gamma - AIP Solids pCi/g	Sb-125 Confidence Interval	10/24/2015	NA	pCi/g
GA503120DM	Gamma - AIP Solids pCi/g	Sb-125 MDA	10/24/2015	1.592 E-01	pCi/g
GA503120DM	Gamma - AIP Solids pCi/g	I-131 Activity	10/24/2015	<MDA	pCi/g
GA503120DM	Gamma - AIP Solids pCi/g	I-131 Confidence Interval	10/24/2015	NA	pCi/g
GA503120DM	Gamma - AIP Solids pCi/g	I-131 MDA	10/24/2015	2.430 E+00	pCi/g
GA503120DM	Gamma - AIP Solids pCi/g	Cs-134 Activity	10/24/2015	<MDA	pCi/g
GA503120DM	Gamma - AIP Solids pCi/g	Cs-134 Confidence Interval	10/24/2015	NA	pCi/g
GA503120DM	Gamma - AIP Solids pCi/g	Cs-134 MDA	10/24/2015	5.895 E-02	pCi/g
GA503120DM	Gamma - AIP Solids pCi/g	Cs-137 Activity	10/24/2015	6.171 E-02	pCi/g
GA503120DM	Gamma - AIP Solids pCi/g	Cs-137 Confidence Interval	10/24/2015	2.639 E-02	pCi/g
GA503120DM	Gamma - AIP Solids pCi/g	Cs-137 MDA	10/24/2015	5.484 E-02	pCi/g

Location Description	Analysis	Analyte	Collection Date	Result	Units
GA503120DM	Gamma - AIP Solids pCi/g	Ce-144 Activity	10/24/2015	<MDA	pCi/g
GA503120DM	Gamma - AIP Solids pCi/g	Ce-144 Confidence Interval	10/24/2015	NA	pCi/g
GA503120DM	Gamma - AIP Solids pCi/g	Ce-144 MDA	10/24/2015	4.031 E-01	pCi/g
GA503120DM	Gamma - AIP Solids pCi/g	Eu-152 Activity	10/24/2015	<MDA	pCi/g
GA503120DM	Gamma - AIP Solids pCi/g	Eu-152 Confidence Interval	10/24/2015	NA	pCi/g
GA503120DM	Gamma - AIP Solids pCi/g	Eu-152 MDA	10/24/2015	1.330 E-01	pCi/g
GA503120DM	Gamma - AIP Solids pCi/g	Eu-154 Activity	10/24/2015	<MDA	pCi/g
GA503120DM	Gamma - AIP Solids pCi/g	Eu-154 Confidence Interval	10/24/2015	NA	pCi/g
GA503120DM	Gamma - AIP Solids pCi/g	Eu-154 MDA	10/24/2015	9.320 E-02	pCi/g
GA503120DM	Gamma - AIP Solids pCi/g	Eu-155 Activity	10/24/2015	<MDA	pCi/g
GA503120DM	Gamma - AIP Solids pCi/g	Eu-155 Confidence Interval	10/24/2015	NA	pCi/g
GA503120DM	Gamma - AIP Solids pCi/g	Eu-155 MDA	10/24/2015	1.186 E-01	pCi/g
GA503120DM	Gamma - AIP Solids pCi/g	Pb-212 Activity	10/24/2015	<MDA	pCi/g
GA503120DM	Gamma - AIP Solids pCi/g	Pb-212 Confidence Interval	10/24/2015	NA	pCi/g
GA503120DM	Gamma - AIP Solids pCi/g	Pb-212 MDA	10/24/2015	1.045 E-01	pCi/g
GA503120DM	Gamma - AIP Solids pCi/g	Pb-214 Activity	10/24/2015	<MDA	pCi/g
GA503120DM	Gamma - AIP Solids pCi/g	Pb-214 Confidence Interval	10/24/2015	NA	pCi/g
GA503120DM	Gamma - AIP Solids pCi/g	Pb-214 MDA	10/24/2015	1.144 E-01	pCi/g
GA503120DM	Gamma - AIP Solids pCi/g	Ra-226 Activity	10/24/2015	<MDA	pCi/g
GA503120DM	Gamma - AIP Solids pCi/g	Ra-226 Confidence Interval	10/24/2015	NA	pCi/g
GA503120DM	Gamma - AIP Solids pCi/g	Ra-226 MDA	10/24/2015	1.236 E+00	pCi/g
GA503120DM	Gamma - AIP Solids pCi/g	Ac-228 Activity	10/24/2015	<MDA	pCi/g
GA503120DM	Gamma - AIP Solids pCi/g	Ac-228 Confidence Interval	10/24/2015	NA	pCi/g
GA503120DM	Gamma - AIP Solids pCi/g	Ac-228 MDA	10/24/2015	2.333 E-01	pCi/g
GA503120DM	Gamma - AIP Solids pCi/g	Th-234 Activity	10/24/2015	<MDA	pCi/g
GA503120DM	Gamma - AIP Solids pCi/g	Th-234 Confidence Interval	10/24/2015	NA	pCi/g
GA503120DM	Gamma - AIP Solids pCi/g	Th-234 MDA	10/24/2015	7.299 E-01	pCi/g
GA503120DM	Gamma - AIP Solids pCi/g	Am-241 Activity	10/24/2015	<MDA	pCi/g
GA503120DM	Gamma - AIP Solids pCi/g	Am-241 Confidence Interval	10/24/2015	NA	pCi/g
GA503120DM	Gamma - AIP Solids pCi/g	Am-241 MDA	10/24/2015	1.024 E-01	pCi/g
GA504155DM	Gamma - AIP Solids pCi/g	Be-7 Activity	10/24/2015	<MDA	pCi/g
GA504155DM	Gamma - AIP Solids pCi/g	Be-7 Confidence Interval	10/24/2015	NA	pCi/g
GA504155DM	Gamma - AIP Solids pCi/g	Be-7 MDA	10/24/2015	8.050 E-01	pCi/g
GA504155DM	Gamma - AIP Solids pCi/g	Na-22 Activity	10/24/2015	<MDA	pCi/g
GA504155DM	Gamma - AIP Solids pCi/g	Na-22 Confidence Interval	10/24/2015	NA	pCi/g
GA504155DM	Gamma - AIP Solids pCi/g	Na-22 MDA	10/24/2015	4.363 E-02	pCi/g
GA504155DM	Gamma - AIP Solids pCi/g	K-40 Activity	10/24/2015	3.384 E+00	pCi/g
GA504155DM	Gamma - AIP Solids pCi/g	K-40 Confidence Interval	10/24/2015	5.899 E-01	pCi/g
GA504155DM	Gamma - AIP Solids pCi/g	K-40 MDA	10/24/2015	8.711 E-01	pCi/g
GA504155DM	Gamma - AIP Solids pCi/g	Mn-54 Activity	10/24/2015	<MDA	pCi/g
GA504155DM	Gamma - AIP Solids pCi/g	Mn-54 Confidence Interval	10/24/2015	NA	pCi/g
GA504155DM	Gamma - AIP Solids pCi/g	Mn-54 MDA	10/24/2015	6.316 E-02	pCi/g
GA504155DM	Gamma - AIP Solids pCi/g	Co-58 Activity	10/24/2015	<MDA	pCi/g
GA504155DM	Gamma - AIP Solids pCi/g	Co-58 Confidence Interval	10/24/2015	NA	pCi/g
GA504155DM	Gamma - AIP Solids pCi/g	Co-58 MDA	10/24/2015	8.669 E-02	pCi/g
GA504155DM	Gamma - AIP Solids pCi/g	Co-60 Activity	10/24/2015	<MDA	pCi/g
GA504155DM	Gamma - AIP Solids pCi/g	Co-60 Confidence Interval	10/24/2015	NA	pCi/g
GA504155DM	Gamma - AIP Solids pCi/g	Co-60 MDA	10/24/2015	5.803 E-02	pCi/g
GA504155DM	Gamma - AIP Solids pCi/g	Zn-65 Activity	10/24/2015	<MDA	pCi/g

Location Description	Analysis	Analyte	Collection Date	Result	Units
GA504155DM	Gamma - AIP Solids pCi/g	Zn-65 Confidence Interval	10/24/2015	NA	pCi/g
GA504155DM	Gamma - AIP Solids pCi/g	Zn-65 MDA	10/24/2015	1.702 E-01	pCi/g
GA504155DM	Gamma - AIP Solids pCi/g	Y-88 Activity	10/24/2015	<MDA	pCi/g
GA504155DM	Gamma - AIP Solids pCi/g	Y-88 Confidence Interval	10/24/2015	NA	pCi/g
GA504155DM	Gamma - AIP Solids pCi/g	Y-88 MDA	10/24/2015	7.531 E-02	pCi/g
GA504155DM	Gamma - AIP Solids pCi/g	Zr-95 Activity	10/24/2015	<MDA	pCi/g
GA504155DM	Gamma - AIP Solids pCi/g	Zr-95 Confidence Interval	10/24/2015	NA	pCi/g
GA504155DM	Gamma - AIP Solids pCi/g	Zr-95 MDA	10/24/2015	1.660 E-01	pCi/g
GA504155DM	Gamma - AIP Solids pCi/g	Ru-103 Activity	10/24/2015	<MDA	pCi/g
GA504155DM	Gamma - AIP Solids pCi/g	Ru-103 Confidence Interval	10/24/2015	NA	pCi/g
GA504155DM	Gamma - AIP Solids pCi/g	Ru-103 MDA	10/24/2015	1.085 E-01	pCi/g
GA504155DM	Gamma - AIP Solids pCi/g	Sb-125 Activity	10/24/2015	<MDA	pCi/g
GA504155DM	Gamma - AIP Solids pCi/g	Sb-125 Confidence Interval	10/24/2015	NA	pCi/g
GA504155DM	Gamma - AIP Solids pCi/g	Sb-125 MDA	10/24/2015	1.582 E-01	pCi/g
GA504155DM	Gamma - AIP Solids pCi/g	I-131 Activity	10/24/2015	<MDA	pCi/g
GA504155DM	Gamma - AIP Solids pCi/g	I-131 Confidence Interval	10/24/2015	NA	pCi/g
GA504155DM	Gamma - AIP Solids pCi/g	I-131 MDA	10/24/2015	2.576 E+00	pCi/g
GA504155DM	Gamma - AIP Solids pCi/g	Cs-134 Activity	10/24/2015	<MDA	pCi/g
GA504155DM	Gamma - AIP Solids pCi/g	Cs-134 Confidence Interval	10/24/2015	NA	pCi/g
GA504155DM	Gamma - AIP Solids pCi/g	Cs-134 MDA	10/24/2015	5.779 E-02	pCi/g
GA504155DM	Gamma - AIP Solids pCi/g	Cs-137 Activity	10/24/2015	5.349 E-02	pCi/g
GA504155DM	Gamma - AIP Solids pCi/g	Cs-137 Confidence Interval	10/24/2015	2.645 E-02	pCi/g
GA504155DM	Gamma - AIP Solids pCi/g	Cs-137 MDA	10/24/2015	5.640 E-02	pCi/g
GA504155DM	Gamma - AIP Solids pCi/g	Ce-144 Activity	10/24/2015	<MDA	pCi/g
GA504155DM	Gamma - AIP Solids pCi/g	Ce-144 Confidence Interval	10/24/2015	NA	pCi/g
GA504155DM	Gamma - AIP Solids pCi/g	Ce-144 MDA	10/24/2015	4.131 E-01	pCi/g
GA504155DM	Gamma - AIP Solids pCi/g	Eu-152 Activity	10/24/2015	<MDA	pCi/g
GA504155DM	Gamma - AIP Solids pCi/g	Eu-152 Confidence Interval	10/24/2015	NA	pCi/g
GA504155DM	Gamma - AIP Solids pCi/g	Eu-152 MDA	10/24/2015	1.423 E-01	pCi/g
GA504155DM	Gamma - AIP Solids pCi/g	Eu-154 Activity	10/24/2015	<MDA	pCi/g
GA504155DM	Gamma - AIP Solids pCi/g	Eu-154 Confidence Interval	10/24/2015	NA	pCi/g
GA504155DM	Gamma - AIP Solids pCi/g	Eu-154 MDA	10/24/2015	9.949 E-02	pCi/g
GA504155DM	Gamma - AIP Solids pCi/g	Eu-155 Activity	10/24/2015	<MDA	pCi/g
GA504155DM	Gamma - AIP Solids pCi/g	Eu-155 Confidence Interval	10/24/2015	NA	pCi/g
GA504155DM	Gamma - AIP Solids pCi/g	Eu-155 MDA	10/24/2015	1.219 E-01	pCi/g
GA504155DM	Gamma - AIP Solids pCi/g	Pb-212 Activity	10/24/2015	<MDA	pCi/g
GA504155DM	Gamma - AIP Solids pCi/g	Pb-212 Confidence Interval	10/24/2015	NA	pCi/g
GA504155DM	Gamma - AIP Solids pCi/g	Pb-212 MDA	10/24/2015	1.081 E-01	pCi/g
GA504155DM	Gamma - AIP Solids pCi/g	Pb-214 Activity	10/24/2015	<MDA	pCi/g
GA504155DM	Gamma - AIP Solids pCi/g	Pb-214 Confidence Interval	10/24/2015	NA	pCi/g
GA504155DM	Gamma - AIP Solids pCi/g	Pb-214 MDA	10/24/2015	9.345 E-02	pCi/g
GA504155DM	Gamma - AIP Solids pCi/g	Ra-226 Activity	10/24/2015	<MDA	pCi/g
GA504155DM	Gamma - AIP Solids pCi/g	Ra-226 Confidence Interval	10/24/2015	NA	pCi/g
GA504155DM	Gamma - AIP Solids pCi/g	Ra-226 MDA	10/24/2015	1.281 E+00	pCi/g
GA504155DM	Gamma - AIP Solids pCi/g	Ac-228 Activity	10/24/2015	<MDA	pCi/g
GA504155DM	Gamma - AIP Solids pCi/g	Ac-228 Confidence Interval	10/24/2015	NA	pCi/g
GA504155DM	Gamma - AIP Solids pCi/g	Ac-228 MDA	10/24/2015	2.517 E-01	pCi/g
GA504155DM	Gamma - AIP Solids pCi/g	Th-234 Activity	10/24/2015	<MDA	pCi/g
GA504155DM	Gamma - AIP Solids pCi/g	Th-234 Confidence Interval	10/24/2015	NA	pCi/g

Location Description	Analysis	Analyte	Collection Date	Result	Units
GA504155DM	Gamma - AIP Solids pCi/g	Th-234 MDA	10/24/2015	7.395 E-01	pCi/g
GA504155DM	Gamma - AIP Solids pCi/g	Am-241 Activity	10/24/2015	<MDA	pCi/g
GA504155DM	Gamma - AIP Solids pCi/g	Am-241 Confidence Interval	10/24/2015	NA	pCi/g
GA504155DM	Gamma - AIP Solids pCi/g	Am-241 MDA	10/24/2015	1.015 E-01	pCi/g
GA505165DM	Gamma - AIP Solids pCi/g	Be-7 Activity	10/2/2015	<MDA	pCi/g
GA505165DM	Gamma - AIP Solids pCi/g	Be-7 Confidence Interval	10/2/2015	NA	pCi/g
GA505165DM	Gamma - AIP Solids pCi/g	Be-7 MDA	10/2/2015	1.456 E+00	pCi/g
GA505165DM	Gamma - AIP Solids pCi/g	Na-22 Activity	10/2/2015	<MDA	pCi/g
GA505165DM	Gamma - AIP Solids pCi/g	Na-22 Confidence Interval	10/2/2015	NA	pCi/g
GA505165DM	Gamma - AIP Solids pCi/g	Na-22 MDA	10/2/2015	5.037 E-02	pCi/g
GA505165DM	Gamma - AIP Solids pCi/g	K-40 Activity	10/2/2015	3.254 E+00	pCi/g
GA505165DM	Gamma - AIP Solids pCi/g	K-40 Confidence Interval	10/2/2015	6.051 E-01	pCi/g
GA505165DM	Gamma - AIP Solids pCi/g	K-40 MDA	10/2/2015	9.221 E-01	pCi/g
GA505165DM	Gamma - AIP Solids pCi/g	Mn-54 Activity	10/2/2015	<MDA	pCi/g
GA505165DM	Gamma - AIP Solids pCi/g	Mn-54 Confidence Interval	10/2/2015	NA	pCi/g
GA505165DM	Gamma - AIP Solids pCi/g	Mn-54 MDA	10/2/2015	7.276 E-02	pCi/g
GA505165DM	Gamma - AIP Solids pCi/g	Co-58 Activity	10/2/2015	<MDA	pCi/g
GA505165DM	Gamma - AIP Solids pCi/g	Co-58 Confidence Interval	10/2/2015	NA	pCi/g
GA505165DM	Gamma - AIP Solids pCi/g	Co-58 MDA	10/2/2015	1.156 E-01	pCi/g
GA505165DM	Gamma - AIP Solids pCi/g	Co-60 Activity	10/2/2015	<MDA	pCi/g
GA505165DM	Gamma - AIP Solids pCi/g	Co-60 Confidence Interval	10/2/2015	NA	pCi/g
GA505165DM	Gamma - AIP Solids pCi/g	Co-60 MDA	10/2/2015	6.237 E-02	pCi/g
GA505165DM	Gamma - AIP Solids pCi/g	Zn-65 Activity	10/2/2015	<MDA	pCi/g
GA505165DM	Gamma - AIP Solids pCi/g	Zn-65 Confidence Interval	10/2/2015	NA	pCi/g
GA505165DM	Gamma - AIP Solids pCi/g	Zn-65 MDA	10/2/2015	1.726 E-01	pCi/g
GA505165DM	Gamma - AIP Solids pCi/g	Y-88 Activity	10/2/2015	<MDA	pCi/g
GA505165DM	Gamma - AIP Solids pCi/g	Y-88 Confidence Interval	10/2/2015	NA	pCi/g
GA505165DM	Gamma - AIP Solids pCi/g	Y-88 MDA	10/2/2015	9.903 E-02	pCi/g
GA505165DM	Gamma - AIP Solids pCi/g	Zr-95 Activity	10/2/2015	<MDA	pCi/g
GA505165DM	Gamma - AIP Solids pCi/g	Zr-95 Confidence Interval	10/2/2015	NA	pCi/g
GA505165DM	Gamma - AIP Solids pCi/g	Zr-95 MDA	10/2/2015	2.333 E-01	pCi/g
GA505165DM	Gamma - AIP Solids pCi/g	Ru-103 Activity	10/2/2015	<MDA	pCi/g
GA505165DM	Gamma - AIP Solids pCi/g	Ru-103 Confidence Interval	10/2/2015	NA	pCi/g
GA505165DM	Gamma - AIP Solids pCi/g	Ru-103 MDA	10/2/2015	2.193 E-01	pCi/g
GA505165DM	Gamma - AIP Solids pCi/g	Sb-125 Activity	10/2/2015	<MDA	pCi/g
GA505165DM	Gamma - AIP Solids pCi/g	Sb-125 Confidence Interval	10/2/2015	NA	pCi/g
GA505165DM	Gamma - AIP Solids pCi/g	Sb-125 MDA	10/2/2015	2.189 E-01	pCi/g
GA505165DM	Gamma - AIP Solids pCi/g	I-131 Activity	10/2/2015	<MDA	pCi/g
GA505165DM	Gamma - AIP Solids pCi/g	I-131 Confidence Interval	10/2/2015	NA	pCi/g
GA505165DM	Gamma - AIP Solids pCi/g	I-131 MDA	10/2/2015	2.207 E+01	pCi/g
GA505165DM	Gamma - AIP Solids pCi/g	Cs-134 Activity	10/2/2015	<MDA	pCi/g
GA505165DM	Gamma - AIP Solids pCi/g	Cs-134 Confidence Interval	10/2/2015	NA	pCi/g
GA505165DM	Gamma - AIP Solids pCi/g	Cs-134 MDA	10/2/2015	7.151 E-02	pCi/g
GA505165DM	Gamma - AIP Solids pCi/g	Cs-137 Activity	10/2/2015	1.099 E+00	pCi/g
GA505165DM	Gamma - AIP Solids pCi/g	Cs-137 Confidence Interval	10/2/2015	1.085 E-01	pCi/g
GA505165DM	Gamma - AIP Solids pCi/g	Cs-137 MDA	10/2/2015	6.226 E-02	pCi/g
GA505165DM	Gamma - AIP Solids pCi/g	Ce-144 Activity	10/2/2015	<MDA	pCi/g
GA505165DM	Gamma - AIP Solids pCi/g	Ce-144 Confidence Interval	10/2/2015	NA	pCi/g
GA505165DM	Gamma - AIP Solids pCi/g	Ce-144 MDA	10/2/2015	4.952 E-01	pCi/g

Location Description	Analysis	Analyte	Collection Date	Result	Units
GA505165DM	Gamma - AIP Solids pCi/g	Eu-152 Activity	10/2/2015	<MDA	pCi/g
GA505165DM	Gamma - AIP Solids pCi/g	Eu-152 Confidence Interval	10/2/2015	NA	pCi/g
GA505165DM	Gamma - AIP Solids pCi/g	Eu-152 MDA	10/2/2015	1.599 E-01	pCi/g
GA505165DM	Gamma - AIP Solids pCi/g	Eu-154 Activity	10/2/2015	<MDA	pCi/g
GA505165DM	Gamma - AIP Solids pCi/g	Eu-154 Confidence Interval	10/2/2015	NA	pCi/g
GA505165DM	Gamma - AIP Solids pCi/g	Eu-154 MDA	10/2/2015	1.122 E-01	pCi/g
GA505165DM	Gamma - AIP Solids pCi/g	Eu-155 Activity	10/2/2015	<MDA	pCi/g
GA505165DM	Gamma - AIP Solids pCi/g	Eu-155 Confidence Interval	10/2/2015	NA	pCi/g
GA505165DM	Gamma - AIP Solids pCi/g	Eu-155 MDA	10/2/2015	1.440 E-01	pCi/g
GA505165DM	Gamma - AIP Solids pCi/g	Pb-212 Activity	10/2/2015	<MDA	pCi/g
GA505165DM	Gamma - AIP Solids pCi/g	Pb-212 Confidence Interval	10/2/2015	NA	pCi/g
GA505165DM	Gamma - AIP Solids pCi/g	Pb-212 MDA	10/2/2015	1.261 E-01	pCi/g
GA505165DM	Gamma - AIP Solids pCi/g	Pb-214 Activity	10/2/2015	<MDA	pCi/g
GA505165DM	Gamma - AIP Solids pCi/g	Pb-214 Confidence Interval	10/2/2015	NA	pCi/g
GA505165DM	Gamma - AIP Solids pCi/g	Pb-214 MDA	10/2/2015	1.484 E-01	pCi/g
GA505165DM	Gamma - AIP Solids pCi/g	Ra-226 Activity	10/2/2015	<MDA	pCi/g
GA505165DM	Gamma - AIP Solids pCi/g	Ra-226 Confidence Interval	10/2/2015	NA	pCi/g
GA505165DM	Gamma - AIP Solids pCi/g	Ra-226 MDA	10/2/2015	1.523 E+00	pCi/g
GA505165DM	Gamma - AIP Solids pCi/g	Ac-228 Activity	10/2/2015	<MDA	pCi/g
GA505165DM	Gamma - AIP Solids pCi/g	Ac-228 Confidence Interval	10/2/2015	NA	pCi/g
GA505165DM	Gamma - AIP Solids pCi/g	Ac-228 MDA	10/2/2015	2.792 E-01	pCi/g
GA505165DM	Gamma - AIP Solids pCi/g	Th-234 Activity	10/2/2015	<MDA	pCi/g
GA505165DM	Gamma - AIP Solids pCi/g	Th-234 Confidence Interval	10/2/2015	NA	pCi/g
GA505165DM	Gamma - AIP Solids pCi/g	Th-234 MDA	10/2/2015	8.326 E-01	pCi/g
GA505165DM	Gamma - AIP Solids pCi/g	Am-241 Activity	10/2/2015	<MDA	pCi/g
GA505165DM	Gamma - AIP Solids pCi/g	Am-241 Confidence Interval	10/2/2015	NA	pCi/g
GA505165DM	Gamma - AIP Solids pCi/g	Am-241 MDA	10/2/2015	1.151 E-01	pCi/g
GA601140DM	Gamma - AIP Solids pCi/g	Be-7 Activity	10/1/2015	<MDA	pCi/g
GA601140DM	Gamma - AIP Solids pCi/g	Be-7 Confidence Interval	10/1/2015	NA	pCi/g
GA601140DM	Gamma - AIP Solids pCi/g	Be-7 MDA	10/1/2015	1.124 E+00	pCi/g
GA601140DM	Gamma - AIP Solids pCi/g	Na-22 Activity	10/1/2015	<MDA	pCi/g
GA601140DM	Gamma - AIP Solids pCi/g	Na-22 Confidence Interval	10/1/2015	NA	pCi/g
GA601140DM	Gamma - AIP Solids pCi/g	Na-22 MDA	10/1/2015	3.867 E-02	pCi/g
GA601140DM	Gamma - AIP Solids pCi/g	K-40 Activity	10/1/2015	2.496 E+00	pCi/g
GA601140DM	Gamma - AIP Solids pCi/g	K-40 Confidence Interval	10/1/2015	4.886 E-01	pCi/g
GA601140DM	Gamma - AIP Solids pCi/g	K-40 MDA	10/1/2015	7.886 E-01	pCi/g
GA601140DM	Gamma - AIP Solids pCi/g	Mn-54 Activity	10/1/2015	<MDA	pCi/g
GA601140DM	Gamma - AIP Solids pCi/g	Mn-54 Confidence Interval	10/1/2015	NA	pCi/g
GA601140DM	Gamma - AIP Solids pCi/g	Mn-54 MDA	10/1/2015	6.944 E-02	pCi/g
GA601140DM	Gamma - AIP Solids pCi/g	Co-58 Activity	10/1/2015	<MDA	pCi/g
GA601140DM	Gamma - AIP Solids pCi/g	Co-58 Confidence Interval	10/1/2015	NA	pCi/g
GA601140DM	Gamma - AIP Solids pCi/g	Co-58 MDA	10/1/2015	1.033 E-01	pCi/g
GA601140DM	Gamma - AIP Solids pCi/g	Co-60 Activity	10/1/2015	<MDA	pCi/g
GA601140DM	Gamma - AIP Solids pCi/g	Co-60 Confidence Interval	10/1/2015	NA	pCi/g
GA601140DM	Gamma - AIP Solids pCi/g	Co-60 MDA	10/1/2015	6.330 E-02	pCi/g
GA601140DM	Gamma - AIP Solids pCi/g	Zn-65 Activity	10/1/2015	<MDA	pCi/g
GA601140DM	Gamma - AIP Solids pCi/g	Zn-65 Confidence Interval	10/1/2015	NA	pCi/g
GA601140DM	Gamma - AIP Solids pCi/g	Zn-65 MDA	10/1/2015	1.998 E-01	pCi/g
GA601140DM	Gamma - AIP Solids pCi/g	Y-88 Activity	10/1/2015	<MDA	pCi/g

Location Description	Analysis	Analyte	Collection Date	Result	Units
GA601140DM	Gamma - AIP Solids pCi/g	Y-88 Confidence Interval	10/1/2015	NA	pCi/g
GA601140DM	Gamma - AIP Solids pCi/g	Y-88 MDA	10/1/2015	8.654 E-02	pCi/g
GA601140DM	Gamma - AIP Solids pCi/g	Zr-95 Activity	10/1/2015	<MDA	pCi/g
GA601140DM	Gamma - AIP Solids pCi/g	Zr-95 Confidence Interval	10/1/2015	NA	pCi/g
GA601140DM	Gamma - AIP Solids pCi/g	Zr-95 MDA	10/1/2015	2.032 E-01	pCi/g
GA601140DM	Gamma - AIP Solids pCi/g	Ru-103 Activity	10/1/2015	<MDA	pCi/g
GA601140DM	Gamma - AIP Solids pCi/g	Ru-103 Confidence Interval	10/1/2015	NA	pCi/g
GA601140DM	Gamma - AIP Solids pCi/g	Ru-103 MDA	10/1/2015	1.766 E-01	pCi/g
GA601140DM	Gamma - AIP Solids pCi/g	Sb-125 Activity	10/1/2015	<MDA	pCi/g
GA601140DM	Gamma - AIP Solids pCi/g	Sb-125 Confidence Interval	10/1/2015	NA	pCi/g
GA601140DM	Gamma - AIP Solids pCi/g	Sb-125 MDA	10/1/2015	1.559 E-01	pCi/g
GA601140DM	Gamma - AIP Solids pCi/g	I-131 Activity	10/1/2015	EE COMMENT	pCi/g
GA601140DM	Gamma - AIP Solids pCi/g	I-131 Confidence Interval	10/1/2015	NA	pCi/g
GA601140DM	Gamma - AIP Solids pCi/g	I-131 MDA	10/1/2015	NA	pCi/g
GA601140DM	Gamma - AIP Solids pCi/g	Cs-134 Activity	10/1/2015	<MDA	pCi/g
GA601140DM	Gamma - AIP Solids pCi/g	Cs-134 Confidence Interval	10/1/2015	NA	pCi/g
GA601140DM	Gamma - AIP Solids pCi/g	Cs-134 MDA	10/1/2015	6.793 E-02	pCi/g
GA601140DM	Gamma - AIP Solids pCi/g	Cs-137 Activity	10/1/2015	5.615 E-02	pCi/g
GA601140DM	Gamma - AIP Solids pCi/g	Cs-137 Confidence Interval	10/1/2015	2.394 E-02	pCi/g
GA601140DM	Gamma - AIP Solids pCi/g	Cs-137 MDA	10/1/2015	4.977 E-02	pCi/g
GA601140DM	Gamma - AIP Solids pCi/g	Ce-144 Activity	10/1/2015	<MDA	pCi/g
GA601140DM	Gamma - AIP Solids pCi/g	Ce-144 Confidence Interval	10/1/2015	NA	pCi/g
GA601140DM	Gamma - AIP Solids pCi/g	Ce-144 MDA	10/1/2015	4.044 E-01	pCi/g
GA601140DM	Gamma - AIP Solids pCi/g	Eu-152 Activity	10/1/2015	<MDA	pCi/g
GA601140DM	Gamma - AIP Solids pCi/g	Eu-152 Confidence Interval	10/1/2015	NA	pCi/g
GA601140DM	Gamma - AIP Solids pCi/g	Eu-152 MDA	10/1/2015	1.277 E-01	pCi/g
GA601140DM	Gamma - AIP Solids pCi/g	Eu-154 Activity	10/1/2015	<MDA	pCi/g
GA601140DM	Gamma - AIP Solids pCi/g	Eu-154 Confidence Interval	10/1/2015	NA	pCi/g
GA601140DM	Gamma - AIP Solids pCi/g	Eu-154 MDA	10/1/2015	9.034 E-02	pCi/g
GA601140DM	Gamma - AIP Solids pCi/g	Eu-155 Activity	10/1/2015	<MDA	pCi/g
GA601140DM	Gamma - AIP Solids pCi/g	Eu-155 Confidence Interval	10/1/2015	NA	pCi/g
GA601140DM	Gamma - AIP Solids pCi/g	Eu-155 MDA	10/1/2015	1.254 E-01	pCi/g
GA601140DM	Gamma - AIP Solids pCi/g	Pb-212 Activity	10/1/2015	6.927 E-02	pCi/g
GA601140DM	Gamma - AIP Solids pCi/g	Pb-212 Confidence Interval	10/1/2015	1.929 E-02	pCi/g
GA601140DM	Gamma - AIP Solids pCi/g	Pb-212 MDA	10/1/2015	6.698 E-02	pCi/g
GA601140DM	Gamma - AIP Solids pCi/g	Pb-214 Activity	10/1/2015	4.162 E-01	pCi/g
GA601140DM	Gamma - AIP Solids pCi/g	Pb-214 Confidence Interval	10/1/2015	4.736 E-02	pCi/g
GA601140DM	Gamma - AIP Solids pCi/g	Pb-214 MDA	10/1/2015	9.518 E-02	pCi/g
GA601140DM	Gamma - AIP Solids pCi/g	Ra-226 Activity	10/1/2015	<MDA	pCi/g
GA601140DM	Gamma - AIP Solids pCi/g	Ra-226 Confidence Interval	10/1/2015	NA	pCi/g
GA601140DM	Gamma - AIP Solids pCi/g	Ra-226 MDA	10/1/2015	1.193 E+00	pCi/g
GA601140DM	Gamma - AIP Solids pCi/g	Ac-228 Activity	10/1/2015	<MDA	pCi/g
GA601140DM	Gamma - AIP Solids pCi/g	Ac-228 Confidence Interval	10/1/2015	NA	pCi/g
GA601140DM	Gamma - AIP Solids pCi/g	Ac-228 MDA	10/1/2015	2.381 E-01	pCi/g
GA601140DM	Gamma - AIP Solids pCi/g	Th-234 Activity	10/1/2015	<MDA	pCi/g
GA601140DM	Gamma - AIP Solids pCi/g	Th-234 Confidence Interval	10/1/2015	NA	pCi/g
GA601140DM	Gamma - AIP Solids pCi/g	Th-234 MDA	10/1/2015	6.955 E-01	pCi/g
GA601140DM	Gamma - AIP Solids pCi/g	Am-241 Activity	10/1/2015	<MDA	pCi/g
GA601140DM	Gamma - AIP Solids pCi/g	Am-241 Confidence Interval	10/1/2015	NA	pCi/g



Location Description	Analysis	Analyte	Collection Date	Result	Units
GA601140DM	Gamma - AIP Solids pCi/g	Am-241 MDA	10/1/2015	9.413 E-02	pCi/g
GA602175DM	Gamma - AIP Solids pCi/g	Be-7 Activity	9/19/2015	<MDA	pCi/g
GA602175DM	Gamma - AIP Solids pCi/g	Be-7 Confidence Interval	9/19/2015	NA	pCi/g
GA602175DM	Gamma - AIP Solids pCi/g	Be-7 MDA	9/19/2015	1.283 E+00	pCi/g
GA602175DM	Gamma - AIP Solids pCi/g	Na-22 Activity	9/19/2015	<MDA	pCi/g
GA602175DM	Gamma - AIP Solids pCi/g	Na-22 Confidence Interval	9/19/2015	NA	pCi/g
GA602175DM	Gamma - AIP Solids pCi/g	Na-22 MDA	9/19/2015	3.911 E-02	pCi/g
GA602175DM	Gamma - AIP Solids pCi/g	K-40 Activity	9/19/2015	2.614 E+00	pCi/g
GA602175DM	Gamma - AIP Solids pCi/g	K-40 Confidence Interval	9/19/2015	4.712 E-01	pCi/g
GA602175DM	Gamma - AIP Solids pCi/g	K-40 MDA	9/19/2015	6.895 E-01	pCi/g
GA602175DM	Gamma - AIP Solids pCi/g	Mn-54 Activity	9/19/2015	<MDA	pCi/g
GA602175DM	Gamma - AIP Solids pCi/g	Mn-54 Confidence Interval	9/19/2015	NA	pCi/g
GA602175DM	Gamma - AIP Solids pCi/g	Mn-54 MDA	9/19/2015	6.161 E-02	pCi/g
GA602175DM	Gamma - AIP Solids pCi/g	Co-58 Activity	9/19/2015	<MDA	pCi/g
GA602175DM	Gamma - AIP Solids pCi/g	Co-58 Confidence Interval	9/19/2015	NA	pCi/g
GA602175DM	Gamma - AIP Solids pCi/g	Co-58 MDA	9/19/2015	1.067 E-01	pCi/g
GA602175DM	Gamma - AIP Solids pCi/g	Co-60 Activity	9/19/2015	<MDA	pCi/g
GA602175DM	Gamma - AIP Solids pCi/g	Co-60 Confidence Interval	9/19/2015	NA	pCi/g
GA602175DM	Gamma - AIP Solids pCi/g	Co-60 MDA	9/19/2015	5.172 E-02	pCi/g
GA602175DM	Gamma - AIP Solids pCi/g	Zn-65 Activity	9/19/2015	<MDA	pCi/g
GA602175DM	Gamma - AIP Solids pCi/g	Zn-65 Confidence Interval	9/19/2015	NA	pCi/g
GA602175DM	Gamma - AIP Solids pCi/g	Zn-65 MDA	9/19/2015	1.492 E-01	pCi/g
GA602175DM	Gamma - AIP Solids pCi/g	Y-88 Activity	9/19/2015	<MDA	pCi/g
GA602175DM	Gamma - AIP Solids pCi/g	Y-88 Confidence Interval	9/19/2015	NA	pCi/g
GA602175DM	Gamma - AIP Solids pCi/g	Y-88 MDA	9/19/2015	8.429 E-02	pCi/g
GA602175DM	Gamma - AIP Solids pCi/g	Zr-95 Activity	9/19/2015	<MDA	pCi/g
GA602175DM	Gamma - AIP Solids pCi/g	Zr-95 Confidence Interval	9/19/2015	NA	pCi/g
GA602175DM	Gamma - AIP Solids pCi/g	Zr-95 MDA	9/19/2015	2.084 E-01	pCi/g
GA602175DM	Gamma - AIP Solids pCi/g	Ru-103 Activity	9/19/2015	<MDA	pCi/g
GA602175DM	Gamma - AIP Solids pCi/g	Ru-103 Confidence Interval	9/19/2015	NA	pCi/g
GA602175DM	Gamma - AIP Solids pCi/g	Ru-103 MDA	9/19/2015	2.094 E-01	pCi/g
GA602175DM	Gamma - AIP Solids pCi/g	Sb-125 Activity	9/19/2015	<MDA	pCi/g
GA602175DM	Gamma - AIP Solids pCi/g	Sb-125 Confidence Interval	9/19/2015	NA	pCi/g
GA602175DM	Gamma - AIP Solids pCi/g	Sb-125 MDA	9/19/2015	1.515 E-01	pCi/g
GA602175DM	Gamma - AIP Solids pCi/g	I-131 Activity	9/19/2015	EE COMMENT	pCi/g
GA602175DM	Gamma - AIP Solids pCi/g	I-131 Confidence Interval	9/19/2015	NA	pCi/g
GA602175DM	Gamma - AIP Solids pCi/g	I-131 MDA	9/19/2015	NA	pCi/g
GA602175DM	Gamma - AIP Solids pCi/g	Cs-134 Activity	9/19/2015	<MDA	pCi/g
GA602175DM	Gamma - AIP Solids pCi/g	Cs-134 Confidence Interval	9/19/2015	NA	pCi/g
GA602175DM	Gamma - AIP Solids pCi/g	Cs-134 MDA	9/19/2015	5.309 E-02	pCi/g
GA602175DM	Gamma - AIP Solids pCi/g	Cs-137 Activity	9/19/2015	3.314 E-01	pCi/g
GA602175DM	Gamma - AIP Solids pCi/g	Cs-137 Confidence Interval	9/19/2015	4.491 E-02	pCi/g
GA602175DM	Gamma - AIP Solids pCi/g	Cs-137 MDA	9/19/2015	5.356 E-02	pCi/g
GA602175DM	Gamma - AIP Solids pCi/g	Ce-144 Activity	9/19/2015	<MDA	pCi/g
GA602175DM	Gamma - AIP Solids pCi/g	Ce-144 Confidence Interval	9/19/2015	NA	pCi/g
GA602175DM	Gamma - AIP Solids pCi/g	Ce-144 MDA	9/19/2015	4.009 E-01	pCi/g
GA602175DM	Gamma - AIP Solids pCi/g	Eu-152 Activity	9/19/2015	<MDA	pCi/g
GA602175DM	Gamma - AIP Solids pCi/g	Eu-152 Confidence Interval	9/19/2015	NA	pCi/g
GA602175DM	Gamma - AIP Solids pCi/g	Eu-152 MDA	9/19/2015	1.231 E-01	pCi/g

Location Description	Analysis	Analyte	Collection Date	Result	Units
GA602175DM	Gamma - AIP Solids pCi/g	Eu-154 Activity	9/19/2015	<MDA	pCi/g
GA602175DM	Gamma - AIP Solids pCi/g	Eu-154 Confidence Interval	9/19/2015	NA	pCi/g
GA602175DM	Gamma - AIP Solids pCi/g	Eu-154 MDA	9/19/2015	8.695 E-02	pCi/g
GA602175DM	Gamma - AIP Solids pCi/g	Eu-155 Activity	9/19/2015	<MDA	pCi/g
GA602175DM	Gamma - AIP Solids pCi/g	Eu-155 Confidence Interval	9/19/2015	NA	pCi/g
GA602175DM	Gamma - AIP Solids pCi/g	Eu-155 MDA	9/19/2015	1.159 E-01	pCi/g
GA602175DM	Gamma - AIP Solids pCi/g	Pb-212 Activity	9/19/2015	<MDA	pCi/g
GA602175DM	Gamma - AIP Solids pCi/g	Pb-212 Confidence Interval	9/19/2015	NA	pCi/g
GA602175DM	Gamma - AIP Solids pCi/g	Pb-212 MDA	9/19/2015	9.618 E-02	pCi/g
GA602175DM	Gamma - AIP Solids pCi/g	Pb-214 Activity	9/19/2015	<MDA	pCi/g
GA602175DM	Gamma - AIP Solids pCi/g	Pb-214 Confidence Interval	9/19/2015	NA	pCi/g
GA602175DM	Gamma - AIP Solids pCi/g	Pb-214 MDA	9/19/2015	1.054 E-01	pCi/g
GA602175DM	Gamma - AIP Solids pCi/g	Ra-226 Activity	9/19/2015	<MDA	pCi/g
GA602175DM	Gamma - AIP Solids pCi/g	Ra-226 Confidence Interval	9/19/2015	NA	pCi/g
GA602175DM	Gamma - AIP Solids pCi/g	Ra-226 MDA	9/19/2015	1.155 E+00	pCi/g
GA602175DM	Gamma - AIP Solids pCi/g	Ac-228 Activity	9/19/2015	<MDA	pCi/g
GA602175DM	Gamma - AIP Solids pCi/g	Ac-228 Confidence Interval	9/19/2015	NA	pCi/g
GA602175DM	Gamma - AIP Solids pCi/g	Ac-228 MDA	9/19/2015	2.203 E-01	pCi/g
GA602175DM	Gamma - AIP Solids pCi/g	Th-234 Activity	9/19/2015	<MDA	pCi/g
GA602175DM	Gamma - AIP Solids pCi/g	Th-234 Confidence Interval	9/19/2015	NA	pCi/g
GA602175DM	Gamma - AIP Solids pCi/g	Th-234 MDA	9/19/2015	6.763 E-01	pCi/g
GA602175DM	Gamma - AIP Solids pCi/g	Am-241 Activity	9/19/2015	<MDA	pCi/g
GA602175DM	Gamma - AIP Solids pCi/g	Am-241 Confidence Interval	9/19/2015	NA	pCi/g
GA602175DM	Gamma - AIP Solids pCi/g	Am-241 MDA	9/19/2015	9.035 E-02	pCi/g
GA603095DM	Gamma - AIP Solids pCi/g	Be-7 Activity	9/18/2015	<MDA	pCi/g
GA603095DM	Gamma - AIP Solids pCi/g	Be-7 Confidence Interval	9/18/2015	NA	pCi/g
GA603095DM	Gamma - AIP Solids pCi/g	Be-7 MDA	9/18/2015	1.430 E+00	pCi/g
GA603095DM	Gamma - AIP Solids pCi/g	Na-22 Activity	9/18/2015	<MDA	pCi/g
GA603095DM	Gamma - AIP Solids pCi/g	Na-22 Confidence Interval	9/18/2015	NA	pCi/g
GA603095DM	Gamma - AIP Solids pCi/g	Na-22 MDA	9/18/2015	4.410 E-02	pCi/g
GA603095DM	Gamma - AIP Solids pCi/g	K-40 Activity	9/18/2015	3.105 E+00	pCi/g
GA603095DM	Gamma - AIP Solids pCi/g	K-40 Confidence Interval	9/18/2015	5.457 E-01	pCi/g
GA603095DM	Gamma - AIP Solids pCi/g	K-40 MDA	9/18/2015	7.994 E-01	pCi/g
GA603095DM	Gamma - AIP Solids pCi/g	Mn-54 Activity	9/18/2015	<MDA	pCi/g
GA603095DM	Gamma - AIP Solids pCi/g	Mn-54 Confidence Interval	9/18/2015	NA	pCi/g
GA603095DM	Gamma - AIP Solids pCi/g	Mn-54 MDA	9/18/2015	6.310 E-02	pCi/g
GA603095DM	Gamma - AIP Solids pCi/g	Co-58 Activity	9/18/2015	<MDA	pCi/g
GA603095DM	Gamma - AIP Solids pCi/g	Co-58 Confidence Interval	9/18/2015	NA	pCi/g
GA603095DM	Gamma - AIP Solids pCi/g	Co-58 MDA	9/18/2015	1.260 E-01	pCi/g
GA603095DM	Gamma - AIP Solids pCi/g	Co-60 Activity	9/18/2015	<MDA	pCi/g
GA603095DM	Gamma - AIP Solids pCi/g	Co-60 Confidence Interval	9/18/2015	NA	pCi/g
GA603095DM	Gamma - AIP Solids pCi/g	Co-60 MDA	9/18/2015	6.143 E-02	pCi/g
GA603095DM	Gamma - AIP Solids pCi/g	Zn-65 Activity	9/18/2015	<MDA	pCi/g
GA603095DM	Gamma - AIP Solids pCi/g	Zn-65 Confidence Interval	9/18/2015	NA	pCi/g
GA603095DM	Gamma - AIP Solids pCi/g	Zn-65 MDA	9/18/2015	1.618 E-01	pCi/g
GA603095DM	Gamma - AIP Solids pCi/g	Y-88 Activity	9/18/2015	<MDA	pCi/g
GA603095DM	Gamma - AIP Solids pCi/g	Y-88 Confidence Interval	9/18/2015	NA	pCi/g
GA603095DM	Gamma - AIP Solids pCi/g	Y-88 MDA	9/18/2015	7.825 E-02	pCi/g
GA603095DM	Gamma - AIP Solids pCi/g	Zr-95 Activity	9/18/2015	<MDA	pCi/g

Location Description	Analysis	Analyte	Collection Date	Result	Units
GA603095DM	Gamma - AIP Solids pCi/g	Zr-95 Confidence Interval	9/18/2015	NA	pCi/g
GA603095DM	Gamma - AIP Solids pCi/g	Zr-95 MDA	9/18/2015	2.266 E-01	pCi/g
GA603095DM	Gamma - AIP Solids pCi/g	Ru-103 Activity	9/18/2015	<MDA	pCi/g
GA603095DM	Gamma - AIP Solids pCi/g	Ru-103 Confidence Interval	9/18/2015	NA	pCi/g
GA603095DM	Gamma - AIP Solids pCi/g	Ru-103 MDA	9/18/2015	2.213 E-01	pCi/g
GA603095DM	Gamma - AIP Solids pCi/g	Sb-125 Activity	9/18/2015	<MDA	pCi/g
GA603095DM	Gamma - AIP Solids pCi/g	Sb-125 Confidence Interval	9/18/2015	NA	pCi/g
GA603095DM	Gamma - AIP Solids pCi/g	Sb-125 MDA	9/18/2015	1.805 E-01	pCi/g
GA603095DM	Gamma - AIP Solids pCi/g	I-131 Activity	9/18/2015	EE COMMENT	pCi/g
GA603095DM	Gamma - AIP Solids pCi/g	I-131 Confidence Interval	9/18/2015	NA	pCi/g
GA603095DM	Gamma - AIP Solids pCi/g	I-131 MDA	9/18/2015	NA	pCi/g
GA603095DM	Gamma - AIP Solids pCi/g	Cs-134 Activity	9/18/2015	<MDA	pCi/g
GA603095DM	Gamma - AIP Solids pCi/g	Cs-134 Confidence Interval	9/18/2015	NA	pCi/g
GA603095DM	Gamma - AIP Solids pCi/g	Cs-134 MDA	9/18/2015	6.036 E-02	pCi/g
GA603095DM	Gamma - AIP Solids pCi/g	Cs-137 Activity	9/18/2015	2.210 E-01	pCi/g
GA603095DM	Gamma - AIP Solids pCi/g	Cs-137 Confidence Interval	9/18/2015	3.902 E-02	pCi/g
GA603095DM	Gamma - AIP Solids pCi/g	Cs-137 MDA	9/18/2015	5.975 E-02	pCi/g
GA603095DM	Gamma - AIP Solids pCi/g	Ce-144 Activity	9/18/2015	<MDA	pCi/g
GA603095DM	Gamma - AIP Solids pCi/g	Ce-144 Confidence Interval	9/18/2015	NA	pCi/g
GA603095DM	Gamma - AIP Solids pCi/g	Ce-144 MDA	9/18/2015	4.323 E-01	pCi/g
GA603095DM	Gamma - AIP Solids pCi/g	Eu-152 Activity	9/18/2015	<MDA	pCi/g
GA603095DM	Gamma - AIP Solids pCi/g	Eu-152 Confidence Interval	9/18/2015	NA	pCi/g
GA603095DM	Gamma - AIP Solids pCi/g	Eu-152 MDA	9/18/2015	1.376 E-01	pCi/g
GA603095DM	Gamma - AIP Solids pCi/g	Eu-154 Activity	9/18/2015	<MDA	pCi/g
GA603095DM	Gamma - AIP Solids pCi/g	Eu-154 Confidence Interval	9/18/2015	NA	pCi/g
GA603095DM	Gamma - AIP Solids pCi/g	Eu-154 MDA	9/18/2015	9.616 E-02	pCi/g
GA603095DM	Gamma - AIP Solids pCi/g	Eu-155 Activity	9/18/2015	<MDA	pCi/g
GA603095DM	Gamma - AIP Solids pCi/g	Eu-155 Confidence Interval	9/18/2015	NA	pCi/g
GA603095DM	Gamma - AIP Solids pCi/g	Eu-155 MDA	9/18/2015	1.331 E-01	pCi/g
GA603095DM	Gamma - AIP Solids pCi/g	Pb-212 Activity	9/18/2015	<MDA	pCi/g
GA603095DM	Gamma - AIP Solids pCi/g	Pb-212 Confidence Interval	9/18/2015	NA	pCi/g
GA603095DM	Gamma - AIP Solids pCi/g	Pb-212 MDA	9/18/2015	1.114 E-01	pCi/g
GA603095DM	Gamma - AIP Solids pCi/g	Pb-214 Activity	9/18/2015	<MDA	pCi/g
GA603095DM	Gamma - AIP Solids pCi/g	Pb-214 Confidence Interval	9/18/2015	NA	pCi/g
GA603095DM	Gamma - AIP Solids pCi/g	Pb-214 MDA	9/18/2015	1.375 E-01	pCi/g
GA603095DM	Gamma - AIP Solids pCi/g	Ra-226 Activity	9/18/2015	<MDA	pCi/g
GA603095DM	Gamma - AIP Solids pCi/g	Ra-226 Confidence Interval	9/18/2015	NA	pCi/g
GA603095DM	Gamma - AIP Solids pCi/g	Ra-226 MDA	9/18/2015	1.204 E+00	pCi/g
GA603095DM	Gamma - AIP Solids pCi/g	Ac-228 Activity	9/18/2015	<MDA	pCi/g
GA603095DM	Gamma - AIP Solids pCi/g	Ac-228 Confidence Interval	9/18/2015	NA	pCi/g
GA603095DM	Gamma - AIP Solids pCi/g	Ac-228 MDA	9/18/2015	2.511 E-01	pCi/g
GA603095DM	Gamma - AIP Solids pCi/g	Th-234 Activity	9/18/2015	<MDA	pCi/g
GA603095DM	Gamma - AIP Solids pCi/g	Th-234 Confidence Interval	9/18/2015	NA	pCi/g
GA603095DM	Gamma - AIP Solids pCi/g	Th-234 MDA	9/18/2015	7.528 E-01	pCi/g
GA603095DM	Gamma - AIP Solids pCi/g	Am-241 Activity	9/18/2015	<MDA	pCi/g
GA603095DM	Gamma - AIP Solids pCi/g	Am-241 Confidence Interval	9/18/2015	NA	pCi/g
GA603095DM	Gamma - AIP Solids pCi/g	Am-241 MDA	9/18/2015	1.025 E-01	pCi/g
GA604090DM	Gamma - AIP Solids pCi/g	Be-7 Activity	9/20/2015	<MDA	pCi/g
GA604090DM	Gamma - AIP Solids pCi/g	Be-7 Confidence Interval	9/20/2015	NA	pCi/g

Location Description	Analysis	Analyte	Collection Date	Result	Units
GA604090DM	Gamma - AIP Solids pCi/g	Be-7 MDA	9/20/2015	1.411 E+00	pCi/g
GA604090DM	Gamma - AIP Solids pCi/g	Na-22 Activity	9/20/2015	<MDA	pCi/g
GA604090DM	Gamma - AIP Solids pCi/g	Na-22 Confidence Interval	9/20/2015	NA	pCi/g
GA604090DM	Gamma - AIP Solids pCi/g	Na-22 MDA	9/20/2015	4.498 E-02	pCi/g
GA604090DM	Gamma - AIP Solids pCi/g	K-40 Activity	9/20/2015	2.589 E+00	pCi/g
GA604090DM	Gamma - AIP Solids pCi/g	K-40 Confidence Interval	9/20/2015	5.074 E-01	pCi/g
GA604090DM	Gamma - AIP Solids pCi/g	K-40 MDA	9/20/2015	7.902 E-01	pCi/g
GA604090DM	Gamma - AIP Solids pCi/g	Mn-54 Activity	9/20/2015	<MDA	pCi/g
GA604090DM	Gamma - AIP Solids pCi/g	Mn-54 Confidence Interval	9/20/2015	NA	pCi/g
GA604090DM	Gamma - AIP Solids pCi/g	Mn-54 MDA	9/20/2015	7.146 E-02	pCi/g
GA604090DM	Gamma - AIP Solids pCi/g	Co-58 Activity	9/20/2015	<MDA	pCi/g
GA604090DM	Gamma - AIP Solids pCi/g	Co-58 Confidence Interval	9/20/2015	NA	pCi/g
GA604090DM	Gamma - AIP Solids pCi/g	Co-58 MDA	9/20/2015	1.254 E-01	pCi/g
GA604090DM	Gamma - AIP Solids pCi/g	Co-60 Activity	9/20/2015	<MDA	pCi/g
GA604090DM	Gamma - AIP Solids pCi/g	Co-60 Confidence Interval	9/20/2015	NA	pCi/g
GA604090DM	Gamma - AIP Solids pCi/g	Co-60 MDA	9/20/2015	6.730 E-02	pCi/g
GA604090DM	Gamma - AIP Solids pCi/g	Zn-65 Activity	9/20/2015	<MDA	pCi/g
GA604090DM	Gamma - AIP Solids pCi/g	Zn-65 Confidence Interval	9/20/2015	NA	pCi/g
GA604090DM	Gamma - AIP Solids pCi/g	Zn-65 MDA	9/20/2015	2.040 E-01	pCi/g
GA604090DM	Gamma - AIP Solids pCi/g	Y-88 Activity	9/20/2015	<MDA	pCi/g
GA604090DM	Gamma - AIP Solids pCi/g	Y-88 Confidence Interval	9/20/2015	NA	pCi/g
GA604090DM	Gamma - AIP Solids pCi/g	Y-88 MDA	9/20/2015	9.236 E-02	pCi/g
GA604090DM	Gamma - AIP Solids pCi/g	Zr-95 Activity	9/20/2015	<MDA	pCi/g
GA604090DM	Gamma - AIP Solids pCi/g	Zr-95 Confidence Interval	9/20/2015	NA	pCi/g
GA604090DM	Gamma - AIP Solids pCi/g	Zr-95 MDA	9/20/2015	2.596 E-01	pCi/g
GA604090DM	Gamma - AIP Solids pCi/g	Ru-103 Activity	9/20/2015	<MDA	pCi/g
GA604090DM	Gamma - AIP Solids pCi/g	Ru-103 Confidence Interval	9/20/2015	NA	pCi/g
GA604090DM	Gamma - AIP Solids pCi/g	Ru-103 MDA	9/20/2015	2.308 E-01	pCi/g
GA604090DM	Gamma - AIP Solids pCi/g	Sb-125 Activity	9/20/2015	<MDA	pCi/g
GA604090DM	Gamma - AIP Solids pCi/g	Sb-125 Confidence Interval	9/20/2015	NA	pCi/g
GA604090DM	Gamma - AIP Solids pCi/g	Sb-125 MDA	9/20/2015	1.841 E-01	pCi/g
GA604090DM	Gamma - AIP Solids pCi/g	I-131 Activity	9/20/2015	EE COMMENT	pCi/g
GA604090DM	Gamma - AIP Solids pCi/g	I-131 Confidence Interval	9/20/2015	NA	pCi/g
GA604090DM	Gamma - AIP Solids pCi/g	I-131 MDA	9/20/2015	NA	pCi/g
GA604090DM	Gamma - AIP Solids pCi/g	Cs-134 Activity	9/20/2015	<MDA	pCi/g
GA604090DM	Gamma - AIP Solids pCi/g	Cs-134 Confidence Interval	9/20/2015	NA	pCi/g
GA604090DM	Gamma - AIP Solids pCi/g	Cs-134 MDA	9/20/2015	7.582 E-02	pCi/g
GA604090DM	Gamma - AIP Solids pCi/g	Cs-137 Activity	9/20/2015	2.485 E-01	pCi/g
GA604090DM	Gamma - AIP Solids pCi/g	Cs-137 Confidence Interval	9/20/2015	4.119 E-02	pCi/g
GA604090DM	Gamma - AIP Solids pCi/g	Cs-137 MDA	9/20/2015	5.949 E-02	pCi/g
GA604090DM	Gamma - AIP Solids pCi/g	Ce-144 Activity	9/20/2015	<MDA	pCi/g
GA604090DM	Gamma - AIP Solids pCi/g	Ce-144 Confidence Interval	9/20/2015	NA	pCi/g
GA604090DM	Gamma - AIP Solids pCi/g	Ce-144 MDA	9/20/2015	4.628 E-01	pCi/g
GA604090DM	Gamma - AIP Solids pCi/g	Eu-152 Activity	9/20/2015	<MDA	pCi/g
GA604090DM	Gamma - AIP Solids pCi/g	Eu-152 Confidence Interval	9/20/2015	NA	pCi/g
GA604090DM	Gamma - AIP Solids pCi/g	Eu-152 MDA	9/20/2015	1.445 E-01	pCi/g
GA604090DM	Gamma - AIP Solids pCi/g	Eu-154 Activity	9/20/2015	<MDA	pCi/g
GA604090DM	Gamma - AIP Solids pCi/g	Eu-154 Confidence Interval	9/20/2015	NA	pCi/g
GA604090DM	Gamma - AIP Solids pCi/g	Eu-154 MDA	9/20/2015	1.021 E-01	pCi/g

Location Description	Analysis	Analyte	Collection Date	Result	Units
GA604090DM	Gamma - AIP Solids pCi/g	Eu-155 Activity	9/20/2015	<MDA	pCi/g
GA604090DM	Gamma - AIP Solids pCi/g	Eu-155 Confidence Interval	9/20/2015	NA	pCi/g
GA604090DM	Gamma - AIP Solids pCi/g	Eu-155 MDA	9/20/2015	1.325 E-01	pCi/g
GA604090DM	Gamma - AIP Solids pCi/g	Pb-212 Activity	9/20/2015	<MDA	pCi/g
GA604090DM	Gamma - AIP Solids pCi/g	Pb-212 Confidence Interval	9/20/2015	NA	pCi/g
GA604090DM	Gamma - AIP Solids pCi/g	Pb-212 MDA	9/20/2015	1.203 E-01	pCi/g
GA604090DM	Gamma - AIP Solids pCi/g	Pb-214 Activity	9/20/2015	2.518 E-01	pCi/g
GA604090DM	Gamma - AIP Solids pCi/g	Pb-214 Confidence Interval	9/20/2015	4.634 E-02	pCi/g
GA604090DM	Gamma - AIP Solids pCi/g	Pb-214 MDA	9/20/2015	9.097 E-02	pCi/g
GA604090DM	Gamma - AIP Solids pCi/g	Ra-226 Activity	9/20/2015	<MDA	pCi/g
GA604090DM	Gamma - AIP Solids pCi/g	Ra-226 Confidence Interval	9/20/2015	NA	pCi/g
GA604090DM	Gamma - AIP Solids pCi/g	Ra-226 MDA	9/20/2015	1.336 E+00	pCi/g
GA604090DM	Gamma - AIP Solids pCi/g	Ac-228 Activity	9/20/2015	<MDA	pCi/g
GA604090DM	Gamma - AIP Solids pCi/g	Ac-228 Confidence Interval	9/20/2015	NA	pCi/g
GA604090DM	Gamma - AIP Solids pCi/g	Ac-228 MDA	9/20/2015	2.517 E-01	pCi/g
GA604090DM	Gamma - AIP Solids pCi/g	Th-234 Activity	9/20/2015	<MDA	pCi/g
GA604090DM	Gamma - AIP Solids pCi/g	Th-234 Confidence Interval	9/20/2015	NA	pCi/g
GA604090DM	Gamma - AIP Solids pCi/g	Th-234 MDA	9/20/2015	7.616 E-01	pCi/g
GA604090DM	Gamma - AIP Solids pCi/g	Am-241 Activity	9/20/2015	<MDA	pCi/g
GA604090DM	Gamma - AIP Solids pCi/g	Am-241 Confidence Interval	9/20/2015	NA	pCi/g
GA604090DM	Gamma - AIP Solids pCi/g	Am-241 MDA	9/20/2015	1.091 E-01	pCi/g
GA701060DM	Gamma - AIP Solids pCi/g	Be-7 Activity	10/7/2015	<MDA	pCi/g
GA701060DM	Gamma - AIP Solids pCi/g	Be-7 Confidence Interval	10/7/2015	NA	pCi/g
GA701060DM	Gamma - AIP Solids pCi/g	Be-7 MDA	10/7/2015	1.323 E+00	pCi/g
GA701060DM	Gamma - AIP Solids pCi/g	Na-22 Activity	10/7/2015	<MDA	pCi/g
GA701060DM	Gamma - AIP Solids pCi/g	Na-22 Confidence Interval	10/7/2015	NA	pCi/g
GA701060DM	Gamma - AIP Solids pCi/g	Na-22 MDA	10/7/2015	5.639 E-02	pCi/g
GA701060DM	Gamma - AIP Solids pCi/g	K-40 Activity	10/7/2015	2.945 E+00	pCi/g
GA701060DM	Gamma - AIP Solids pCi/g	K-40 Confidence Interval	10/7/2015	6.213 E-01	pCi/g
GA701060DM	Gamma - AIP Solids pCi/g	K-40 MDA	10/7/2015	1.022 E+00	pCi/g
GA701060DM	Gamma - AIP Solids pCi/g	Mn-54 Activity	10/7/2015	<MDA	pCi/g
GA701060DM	Gamma - AIP Solids pCi/g	Mn-54 Confidence Interval	10/7/2015	NA	pCi/g
GA701060DM	Gamma - AIP Solids pCi/g	Mn-54 MDA	10/7/2015	8.121 E-02	pCi/g
GA701060DM	Gamma - AIP Solids pCi/g	Co-58 Activity	10/7/2015	<MDA	pCi/g
GA701060DM	Gamma - AIP Solids pCi/g	Co-58 Confidence Interval	10/7/2015	NA	pCi/g
GA701060DM	Gamma - AIP Solids pCi/g	Co-58 MDA	10/7/2015	1.239 E-01	pCi/g
GA701060DM	Gamma - AIP Solids pCi/g	Co-60 Activity	10/7/2015	<MDA	pCi/g
GA701060DM	Gamma - AIP Solids pCi/g	Co-60 Confidence Interval	10/7/2015	NA	pCi/g
GA701060DM	Gamma - AIP Solids pCi/g	Co-60 MDA	10/7/2015	7.418 E-02	pCi/g
GA701060DM	Gamma - AIP Solids pCi/g	Zn-65 Activity	10/7/2015	<MDA	pCi/g
GA701060DM	Gamma - AIP Solids pCi/g	Zn-65 Confidence Interval	10/7/2015	NA	pCi/g
GA701060DM	Gamma - AIP Solids pCi/g	Zn-65 MDA	10/7/2015	2.122 E-01	pCi/g
GA701060DM	Gamma - AIP Solids pCi/g	Y-88 Activity	10/7/2015	<MDA	pCi/g
GA701060DM	Gamma - AIP Solids pCi/g	Y-88 Confidence Interval	10/7/2015	NA	pCi/g
GA701060DM	Gamma - AIP Solids pCi/g	Y-88 MDA	10/7/2015	9.295 E-02	pCi/g
GA701060DM	Gamma - AIP Solids pCi/g	Zr-95 Activity	10/7/2015	<MDA	pCi/g
GA701060DM	Gamma - AIP Solids pCi/g	Zr-95 Confidence Interval	10/7/2015	NA	pCi/g
GA701060DM	Gamma - AIP Solids pCi/g	Zr-95 MDA	10/7/2015	2.533 E-01	pCi/g
GA701060DM	Gamma - AIP Solids pCi/g	Ru-103 Activity	10/7/2015	<MDA	pCi/g

Location Description	Analysis	Analyte	Collection Date	Result	Units
GA701060DM	Gamma - AIP Solids pCi/g	Ru-103 Confidence Interval	10/7/2015	NA	pCi/g
GA701060DM	Gamma - AIP Solids pCi/g	Ru-103 MDA	10/7/2015	2.094 E-01	pCi/g
GA701060DM	Gamma - AIP Solids pCi/g	Sb-125 Activity	10/7/2015	<MDA	pCi/g
GA701060DM	Gamma - AIP Solids pCi/g	Sb-125 Confidence Interval	10/7/2015	NA	pCi/g
GA701060DM	Gamma - AIP Solids pCi/g	Sb-125 MDA	10/7/2015	1.949 E-01	pCi/g
GA701060DM	Gamma - AIP Solids pCi/g	I-131 Activity	10/7/2015	<MDA	pCi/g
GA701060DM	Gamma - AIP Solids pCi/g	I-131 Confidence Interval	10/7/2015	NA	pCi/g
GA701060DM	Gamma - AIP Solids pCi/g	I-131 MDA	10/7/2015	1.738 E+01	pCi/g
GA701060DM	Gamma - AIP Solids pCi/g	Cs-134 Activity	10/7/2015	<MDA	pCi/g
GA701060DM	Gamma - AIP Solids pCi/g	Cs-134 Confidence Interval	10/7/2015	NA	pCi/g
GA701060DM	Gamma - AIP Solids pCi/g	Cs-134 MDA	10/7/2015	7.751 E-02	pCi/g
GA701060DM	Gamma - AIP Solids pCi/g	Cs-137 Activity	10/7/2015	2.166 E-01	pCi/g
GA701060DM	Gamma - AIP Solids pCi/g	Cs-137 Confidence Interval	10/7/2015	4.328 E-02	pCi/g
GA701060DM	Gamma - AIP Solids pCi/g	Cs-137 MDA	10/7/2015	6.943 E-02	pCi/g
GA701060DM	Gamma - AIP Solids pCi/g	Ce-144 Activity	10/7/2015	<MDA	pCi/g
GA701060DM	Gamma - AIP Solids pCi/g	Ce-144 Confidence Interval	10/7/2015	NA	pCi/g
GA701060DM	Gamma - AIP Solids pCi/g	Ce-144 MDA	10/7/2015	5.164 E-01	pCi/g
GA701060DM	Gamma - AIP Solids pCi/g	Eu-152 Activity	10/7/2015	<MDA	pCi/g
GA701060DM	Gamma - AIP Solids pCi/g	Eu-152 Confidence Interval	10/7/2015	NA	pCi/g
GA701060DM	Gamma - AIP Solids pCi/g	Eu-152 MDA	10/7/2015	1.707 E-01	pCi/g
GA701060DM	Gamma - AIP Solids pCi/g	Eu-154 Activity	10/7/2015	<MDA	pCi/g
GA701060DM	Gamma - AIP Solids pCi/g	Eu-154 Confidence Interval	10/7/2015	NA	pCi/g
GA701060DM	Gamma - AIP Solids pCi/g	Eu-154 MDA	10/7/2015	1.195 E-01	pCi/g
GA701060DM	Gamma - AIP Solids pCi/g	Eu-155 Activity	10/7/2015	<MDA	pCi/g
GA701060DM	Gamma - AIP Solids pCi/g	Eu-155 Confidence Interval	10/7/2015	NA	pCi/g
GA701060DM	Gamma - AIP Solids pCi/g	Eu-155 MDA	10/7/2015	1.534 E-01	pCi/g
GA701060DM	Gamma - AIP Solids pCi/g	Pb-212 Activity	10/7/2015	<MDA	pCi/g
GA701060DM	Gamma - AIP Solids pCi/g	Pb-212 Confidence Interval	10/7/2015	NA	pCi/g
GA701060DM	Gamma - AIP Solids pCi/g	Pb-212 MDA	10/7/2015	1.404 E-01	pCi/g
GA701060DM	Gamma - AIP Solids pCi/g	Pb-214 Activity	10/7/2015	<MDA	pCi/g
GA701060DM	Gamma - AIP Solids pCi/g	Pb-214 Confidence Interval	10/7/2015	NA	pCi/g
GA701060DM	Gamma - AIP Solids pCi/g	Pb-214 MDA	10/7/2015	1.517 E-01	pCi/g
GA701060DM	Gamma - AIP Solids pCi/g	Ra-226 Activity	10/7/2015	<MDA	pCi/g
GA701060DM	Gamma - AIP Solids pCi/g	Ra-226 Confidence Interval	10/7/2015	NA	pCi/g
GA701060DM	Gamma - AIP Solids pCi/g	Ra-226 MDA	10/7/2015	1.547 E+00	pCi/g
GA701060DM	Gamma - AIP Solids pCi/g	Ac-228 Activity	10/7/2015	<MDA	pCi/g
GA701060DM	Gamma - AIP Solids pCi/g	Ac-228 Confidence Interval	10/7/2015	NA	pCi/g
GA701060DM	Gamma - AIP Solids pCi/g	Ac-228 MDA	10/7/2015	2.946 E-01	pCi/g
GA701060DM	Gamma - AIP Solids pCi/g	Th-234 Activity	10/7/2015	<MDA	pCi/g
GA701060DM	Gamma - AIP Solids pCi/g	Th-234 Confidence Interval	10/7/2015	NA	pCi/g
GA701060DM	Gamma - AIP Solids pCi/g	Th-234 MDA	10/7/2015	9.470 E-01	pCi/g
GA701060DM	Gamma - AIP Solids pCi/g	Am-241 Activity	10/7/2015	<MDA	pCi/g
GA701060DM	Gamma - AIP Solids pCi/g	Am-241 Confidence Interval	10/7/2015	NA	pCi/g
GA701060DM	Gamma - AIP Solids pCi/g	Am-241 MDA	10/7/2015	1.247 E-01	pCi/g
GA702170DM	Gamma - AIP Solids pCi/g	Be-7 Activity	10/2/2015	<MDA	pCi/g
GA702170DM	Gamma - AIP Solids pCi/g	Be-7 Confidence Interval	10/2/2015	NA	pCi/g
GA702170DM	Gamma - AIP Solids pCi/g	Be-7 MDA	10/2/2015	6.292 E-01	pCi/g
GA702170DM	Gamma - AIP Solids pCi/g	Na-22 Activity	10/2/2015	<MDA	pCi/g
GA702170DM	Gamma - AIP Solids pCi/g	Na-22 Confidence Interval	10/2/2015	NA	pCi/g

Location Description	Analysis	Analyte	Collection Date	Result	Units
GA702170DM	Gamma - AIP Solids pCi/g	Na-22 MDA	10/2/2015	2.332 E02	pCi/g
GA702170DM	Gamma - AIP Solids pCi/g	K-40 Activity	10/2/2015	2.560 E+00	pCi/g
GA702170DM	Gamma - AIP Solids pCi/g	K-40 Confidence Interval	10/2/2015	3.670 E-01	pCi/g
GA702170DM	Gamma - AIP Solids pCi/g	K-40 MDA	10/2/2015	5.052 E-01	pCi/g
GA702170DM	Gamma - AIP Solids pCi/g	Mn-54 Activity	10/2/2015	<MDA	pCi/g
GA702170DM	Gamma - AIP Solids pCi/g	Mn-54 Confidence Interval	10/2/2015	NA	pCi/g
GA702170DM	Gamma - AIP Solids pCi/g	Mn-54 MDA	10/2/2015	3.328 E-02	pCi/g
GA702170DM	Gamma - AIP Solids pCi/g	Co-58 Activity	10/2/2015	<MDA	pCi/g
GA702170DM	Gamma - AIP Solids pCi/g	Co-58 Confidence Interval	10/2/2015	NA	pCi/g
GA702170DM	Gamma - AIP Solids pCi/g	Co-58 MDA	10/2/2015	5.460 E-02	pCi/g
GA702170DM	Gamma - AIP Solids pCi/g	Co-60 Activity	10/2/2015	<MDA	pCi/g
GA702170DM	Gamma - AIP Solids pCi/g	Co-60 Confidence Interval	10/2/2015	NA	pCi/g
GA702170DM	Gamma - AIP Solids pCi/g	Co-60 MDA	10/2/2015	3.160 E-02	pCi/g
GA702170DM	Gamma - AIP Solids pCi/g	Zn-65 Activity	10/2/2015	<MDA	pCi/g
GA702170DM	Gamma - AIP Solids pCi/g	Zn-65 Confidence Interval	10/2/2015	NA	pCi/g
GA702170DM	Gamma - AIP Solids pCi/g	Zn-65 MDA	10/2/2015	8.285 E-02	pCi/g
GA702170DM	Gamma - AIP Solids pCi/g	Y-88 Activity	10/2/2015	<MDA	pCi/g
GA702170DM	Gamma - AIP Solids pCi/g	Y-88 Confidence Interval	10/2/2015	NA	pCi/g
GA702170DM	Gamma - AIP Solids pCi/g	Y-88 MDA	10/2/2015	3.974 E-02	pCi/g
GA702170DM	Gamma - AIP Solids pCi/g	Zr-95 Activity	10/2/2015	<MDA	pCi/g
GA702170DM	Gamma - AIP Solids pCi/g	Zr-95 Confidence Interval	10/2/2015	NA	pCi/g
GA702170DM	Gamma - AIP Solids pCi/g	Zr-95 MDA	10/2/2015	1.067 E-01	pCi/g
GA702170DM	Gamma - AIP Solids pCi/g	Ru-103 Activity	10/2/2015	<MDA	pCi/g
GA702170DM	Gamma - AIP Solids pCi/g	Ru-103 Confidence Interval	10/2/2015	NA	pCi/g
GA702170DM	Gamma - AIP Solids pCi/g	Ru-103 MDA	10/2/2015	1.061 E-01	pCi/g
GA702170DM	Gamma - AIP Solids pCi/g	Sb-125 Activity	10/2/2015	<MDA	pCi/g
GA702170DM	Gamma - AIP Solids pCi/g	Sb-125 Confidence Interval	10/2/2015	NA	pCi/g
GA702170DM	Gamma - AIP Solids pCi/g	Sb-125 MDA	10/2/2015	9.276 E-02	pCi/g
GA702170DM	Gamma - AIP Solids pCi/g	I-131 Activity	10/2/2015	EE COMMENT	pCi/g
GA702170DM	Gamma - AIP Solids pCi/g	I-131 Confidence Interval	10/2/2015	NA	pCi/g
GA702170DM	Gamma - AIP Solids pCi/g	I-131 MDA	10/2/2015	NA	pCi/g
GA702170DM	Gamma - AIP Solids pCi/g	Cs-134 Activity	10/2/2015	<MDA	pCi/g
GA702170DM	Gamma - AIP Solids pCi/g	Cs-134 Confidence Interval	10/2/2015	NA	pCi/g
GA702170DM	Gamma - AIP Solids pCi/g	Cs-134 MDA	10/2/2015	3.107 E-02	pCi/g
GA702170DM	Gamma - AIP Solids pCi/g	Cs-137 Activity	10/2/2015	1.051 E-01	pCi/g
GA702170DM	Gamma - AIP Solids pCi/g	Cs-137 Confidence Interval	10/2/2015	1.932 E-02	pCi/g
GA702170DM	Gamma - AIP Solids pCi/g	Cs-137 MDA	10/2/2015	3.118 E-02	pCi/g
GA702170DM	Gamma - AIP Solids pCi/g	Ce-144 Activity	10/2/2015	<MDA	pCi/g
GA702170DM	Gamma - AIP Solids pCi/g	Ce-144 Confidence Interval	10/2/2015	NA	pCi/g
GA702170DM	Gamma - AIP Solids pCi/g	Ce-144 MDA	10/2/2015	2.773 E-01	pCi/g
GA702170DM	Gamma - AIP Solids pCi/g	Eu-152 Activity	10/2/2015	<MDA	pCi/g
GA702170DM	Gamma - AIP Solids pCi/g	Eu-152 Confidence Interval	10/2/2015	NA	pCi/g
GA702170DM	Gamma - AIP Solids pCi/g	Eu-152 MDA	10/2/2015	9.369 E-02	pCi/g
GA702170DM	Gamma - AIP Solids pCi/g	Eu-154 Activity	10/2/2015	<MDA	pCi/g
GA702170DM	Gamma - AIP Solids pCi/g	Eu-154 Confidence Interval	10/2/2015	NA	pCi/g
GA702170DM	Gamma - AIP Solids pCi/g	Eu-154 MDA	10/2/2015	6.569 E-02	pCi/g
GA702170DM	Gamma - AIP Solids pCi/g	Eu-155 Activity	10/2/2015	<MDA	pCi/g
GA702170DM	Gamma - AIP Solids pCi/g	Eu-155 Confidence Interval	10/2/2015	NA	pCi/g
GA702170DM	Gamma - AIP Solids pCi/g	Eu-155 MDA	10/2/2015	1.143 E-01	pCi/g

Location Description	Analysis	Analyte	Collection Date	Result	Units
GA702170DM	Gamma - AIP Solids pCi/g	Pb-212 Activity	10/2/2015	<MDA	pCi/g
GA702170DM	Gamma - AIP Solids pCi/g	Pb-212 Confidence Interval	10/2/2015	NA	pCi/g
GA702170DM	Gamma - AIP Solids pCi/g	Pb-212 MDA	10/2/2015	6.105 E-02	pCi/g
GA702170DM	Gamma - AIP Solids pCi/g	Pb-214 Activity	10/2/2015	<MDA	pCi/g
GA702170DM	Gamma - AIP Solids pCi/g	Pb-214 Confidence Interval	10/2/2015	NA	pCi/g
GA702170DM	Gamma - AIP Solids pCi/g	Pb-214 MDA	10/2/2015	7.130 E-02	pCi/g
GA702170DM	Gamma - AIP Solids pCi/g	Ra-226 Activity	10/2/2015	<MDA	pCi/g
GA702170DM	Gamma - AIP Solids pCi/g	Ra-226 Confidence Interval	10/2/2015	NA	pCi/g
GA702170DM	Gamma - AIP Solids pCi/g	Ra-226 MDA	10/2/2015	7.696 E-01	pCi/g
GA702170DM	Gamma - AIP Solids pCi/g	Ac-228 Activity	10/2/2015	<MDA	pCi/g
GA702170DM	Gamma - AIP Solids pCi/g	Ac-228 Confidence Interval	10/2/2015	NA	pCi/g
GA702170DM	Gamma - AIP Solids pCi/g	Ac-228 MDA	10/2/2015	1.251 E-01	pCi/g
GA702170DM	Gamma - AIP Solids pCi/g	Th-234 Activity	10/2/2015	<MDA	pCi/g
GA702170DM	Gamma - AIP Solids pCi/g	Th-234 Confidence Interval	10/2/2015	NA	pCi/g
GA702170DM	Gamma - AIP Solids pCi/g	Th-234 MDA	10/2/2015	6.502 E-01	pCi/g
GA702170DM	Gamma - AIP Solids pCi/g	Am-241 Activity	10/2/2015	<MDA	pCi/g
GA702170DM	Gamma - AIP Solids pCi/g	Am-241 Confidence Interval	10/2/2015	NA	pCi/g
GA702170DM	Gamma - AIP Solids pCi/g	Am-241 MDA	10/2/2015	2.221 E-01	pCi/g
GA703070DM	Gamma - AIP Solids pCi/g	Be-7 Activity	10/28/2015	<MDA	pCi/g
GA703070DM	Gamma - AIP Solids pCi/g	Be-7 Confidence Interval	10/28/2015	NA	pCi/g
GA703070DM	Gamma - AIP Solids pCi/g	Be-7 MDA	10/28/2015	1.011 E+00	pCi/g
GA703070DM	Gamma - AIP Solids pCi/g	Na-22 Activity	10/28/2015	<MDA	pCi/g
GA703070DM	Gamma - AIP Solids pCi/g	Na-22 Confidence Interval	10/28/2015	NA	pCi/g
GA703070DM	Gamma - AIP Solids pCi/g	Na-22 MDA	10/28/2015	5.060 E-02	pCi/g
GA703070DM	Gamma - AIP Solids pCi/g	K-40 Activity	10/28/2015	3.107 E+00	pCi/g
GA703070DM	Gamma - AIP Solids pCi/g	K-40 Confidence Interval	10/28/2015	6.207 E-01	pCi/g
GA703070DM	Gamma - AIP Solids pCi/g	K-40 MDA	10/28/2015	9.979 E-01	pCi/g
GA703070DM	Gamma - AIP Solids pCi/g	Mn-54 Activity	10/28/2015	<MDA	pCi/g
GA703070DM	Gamma - AIP Solids pCi/g	Mn-54 Confidence Interval	10/28/2015	NA	pCi/g
GA703070DM	Gamma - AIP Solids pCi/g	Mn-54 MDA	10/28/2015	7.276 E-02	pCi/g
GA703070DM	Gamma - AIP Solids pCi/g	Co-58 Activity	10/28/2015	<MDA	pCi/g
GA703070DM	Gamma - AIP Solids pCi/g	Co-58 Confidence Interval	10/28/2015	NA	pCi/g
GA703070DM	Gamma - AIP Solids pCi/g	Co-58 MDA	10/28/2015	1.014 E-01	pCi/g
GA703070DM	Gamma - AIP Solids pCi/g	Co-60 Activity	10/28/2015	<MDA	pCi/g
GA703070DM	Gamma - AIP Solids pCi/g	Co-60 Confidence Interval	10/28/2015	NA	pCi/g
GA703070DM	Gamma - AIP Solids pCi/g	Co-60 MDA	10/28/2015	7.165 E-02	pCi/g
GA703070DM	Gamma - AIP Solids pCi/g	Zn-65 Activity	10/28/2015	<MDA	pCi/g
GA703070DM	Gamma - AIP Solids pCi/g	Zn-65 Confidence Interval	10/28/2015	NA	pCi/g
GA703070DM	Gamma - AIP Solids pCi/g	Zn-65 MDA	10/28/2015	1.967 E-01	pCi/g
GA703070DM	Gamma - AIP Solids pCi/g	Y-88 Activity	10/28/2015	<MDA	pCi/g
GA703070DM	Gamma - AIP Solids pCi/g	Y-88 Confidence Interval	10/28/2015	NA	pCi/g
GA703070DM	Gamma - AIP Solids pCi/g	Y-88 MDA	10/28/2015	7.712 E-02	pCi/g
GA703070DM	Gamma - AIP Solids pCi/g	Zr-95 Activity	10/28/2015	<MDA	pCi/g
GA703070DM	Gamma - AIP Solids pCi/g	Zr-95 Confidence Interval	10/28/2015	NA	pCi/g
GA703070DM	Gamma - AIP Solids pCi/g	Zr-95 MDA	10/28/2015	1.927 E-01	pCi/g
GA703070DM	Gamma - AIP Solids pCi/g	Ru-103 Activity	10/28/2015	<MDA	pCi/g
GA703070DM	Gamma - AIP Solids pCi/g	Ru-103 Confidence Interval	10/28/2015	NA	pCi/g
GA703070DM	Gamma - AIP Solids pCi/g	Ru-103 MDA	10/28/2015	1.573 E-01	pCi/g
GA703070DM	Gamma - AIP Solids pCi/g	Sb-125 Activity	10/28/2015	<MDA	pCi/g



Location Description	Analysis	Analyte	Collection Date	Result	Units
GA703070DM	Gamma - AIP Solids pCi/g	Sb-125 Confidence Interval	10/28/2015	NA	pCi/g
GA703070DM	Gamma - AIP Solids pCi/g	Sb-125 MDA	10/28/2015	1.921 E-01	pCi/g
GA703070DM	Gamma - AIP Solids pCi/g	I-131 Activity	10/28/2015	<MDA	pCi/g
GA703070DM	Gamma - AIP Solids pCi/g	I-131 Confidence Interval	10/28/2015	NA	pCi/g
GA703070DM	Gamma - AIP Solids pCi/g	I-131 MDA	10/28/2015	3.074 E+00	pCi/g
GA703070DM	Gamma - AIP Solids pCi/g	Cs-134 Activity	10/28/2015	<MDA	pCi/g
GA703070DM	Gamma - AIP Solids pCi/g	Cs-134 Confidence Interval	10/28/2015	NA	pCi/g
GA703070DM	Gamma - AIP Solids pCi/g	Cs-134 MDA	10/28/2015	7.461 E-02	pCi/g
GA703070DM	Gamma - AIP Solids pCi/g	Cs-137 Activity	10/28/2015	3.977 E-01	pCi/g
GA703070DM	Gamma - AIP Solids pCi/g	Cs-137 Confidence Interval	10/28/2015	5.472 E-02	pCi/g
GA703070DM	Gamma - AIP Solids pCi/g	Cs-137 MDA	10/28/2015	6.233 E-02	pCi/g
GA703070DM	Gamma - AIP Solids pCi/g	Ce-144 Activity	10/28/2015	<MDA	pCi/g
GA703070DM	Gamma - AIP Solids pCi/g	Ce-144 Confidence Interval	10/28/2015	NA	pCi/g
GA703070DM	Gamma - AIP Solids pCi/g	Ce-144 MDA	10/28/2015	4.932 E-01	pCi/g
GA703070DM	Gamma - AIP Solids pCi/g	Eu-152 Activity	10/28/2015	<MDA	pCi/g
GA703070DM	Gamma - AIP Solids pCi/g	Eu-152 Confidence Interval	10/28/2015	NA	pCi/g
GA703070DM	Gamma - AIP Solids pCi/g	Eu-152 MDA	10/28/2015	1.709 E-01	pCi/g
GA703070DM	Gamma - AIP Solids pCi/g	Eu-154 Activity	10/28/2015	<MDA	pCi/g
GA703070DM	Gamma - AIP Solids pCi/g	Eu-154 Confidence Interval	10/28/2015	NA	pCi/g
GA703070DM	Gamma - AIP Solids pCi/g	Eu-154 MDA	10/28/2015	1.209 E-01	pCi/g
GA703070DM	Gamma - AIP Solids pCi/g	Eu-155 Activity	10/28/2015	<MDA	pCi/g
GA703070DM	Gamma - AIP Solids pCi/g	Eu-155 Confidence Interval	10/28/2015	NA	pCi/g
GA703070DM	Gamma - AIP Solids pCi/g	Eu-155 MDA	10/28/2015	1.596 E-01	pCi/g
GA703070DM	Gamma - AIP Solids pCi/g	Pb-212 Activity	10/28/2015	<MDA	pCi/g
GA703070DM	Gamma - AIP Solids pCi/g	Pb-212 Confidence Interval	10/28/2015	NA	pCi/g
GA703070DM	Gamma - AIP Solids pCi/g	Pb-212 MDA	10/28/2015	1.348 E-01	pCi/g
GA703070DM	Gamma - AIP Solids pCi/g	Pb-214 Activity	10/28/2015	<MDA	pCi/g
GA703070DM	Gamma - AIP Solids pCi/g	Pb-214 Confidence Interval	10/28/2015	NA	pCi/g
GA703070DM	Gamma - AIP Solids pCi/g	Pb-214 MDA	10/28/2015	1.644 E-01	pCi/g
GA703070DM	Gamma - AIP Solids pCi/g	Ra-226 Activity	10/28/2015	<MDA	pCi/g
GA703070DM	Gamma - AIP Solids pCi/g	Ra-226 Confidence Interval	10/28/2015	NA	pCi/g
GA703070DM	Gamma - AIP Solids pCi/g	Ra-226 MDA	10/28/2015	1.611 E+00	pCi/g
GA703070DM	Gamma - AIP Solids pCi/g	Ac-228 Activity	10/28/2015	<MDA	pCi/g
GA703070DM	Gamma - AIP Solids pCi/g	Ac-228 Confidence Interval	10/28/2015	NA	pCi/g
GA703070DM	Gamma - AIP Solids pCi/g	Ac-228 MDA	10/28/2015	2.986 E-01	pCi/g
GA703070DM	Gamma - AIP Solids pCi/g	Th-234 Activity	10/28/2015	<MDA	pCi/g
GA703070DM	Gamma - AIP Solids pCi/g	Th-234 Confidence Interval	10/28/2015	NA	pCi/g
GA703070DM	Gamma - AIP Solids pCi/g	Th-234 MDA	10/28/2015	9.722 E-01	pCi/g
GA703070DM	Gamma - AIP Solids pCi/g	Am-241 Activity	10/28/2015	<MDA	pCi/g
GA703070DM	Gamma - AIP Solids pCi/g	Am-241 Confidence Interval	10/28/2015	NA	pCi/g
GA703070DM	Gamma - AIP Solids pCi/g	Am-241 MDA	10/28/2015	1.427 E-01	pCi/g
GA704075DM	Gamma - AIP Solids pCi/g	Be-7 Activity	10/4/2015	<MDA	pCi/g
GA704075DM	Gamma - AIP Solids pCi/g	Be-7 Confidence Interval	10/4/2015	NA	pCi/g
GA704075DM	Gamma - AIP Solids pCi/g	Be-7 MDA	10/4/2015	6.118 E-01	pCi/g
GA704075DM	Gamma - AIP Solids pCi/g	Na-22 Activity	10/4/2015	<MDA	pCi/g
GA704075DM	Gamma - AIP Solids pCi/g	Na-22 Confidence Interval	10/4/2015	NA	pCi/g
GA704075DM	Gamma - AIP Solids pCi/g	Na-22 MDA	10/4/2015	2.367 E-02	pCi/g
GA704075DM	Gamma - AIP Solids pCi/g	K-40 Activity	10/4/2015	2.468 E+00	pCi/g
GA704075DM	Gamma - AIP Solids pCi/g	K-40 Confidence Interval	10/4/2015	3.544 E-01	pCi/g

Location Description	Analysis	Analyte	Collection Date	Result	Units
GA704075DM	Gamma - AIP Solids pCi/g	K-40 MDA	10/4/2015	4.834 E-01	pCi/g
GA704075DM	Gamma - AIP Solids pCi/g	Mn-54 Activity	10/4/2015	<MDA	pCi/g
GA704075DM	Gamma - AIP Solids pCi/g	Mn-54 Confidence Interval	10/4/2015	NA	pCi/g
GA704075DM	Gamma - AIP Solids pCi/g	Mn-54 MDA	10/4/2015	3.214 E-02	pCi/g
GA704075DM	Gamma - AIP Solids pCi/g	Co-58 Activity	10/4/2015	<MDA	pCi/g
GA704075DM	Gamma - AIP Solids pCi/g	Co-58 Confidence Interval	10/4/2015	NA	pCi/g
GA704075DM	Gamma - AIP Solids pCi/g	Co-58 MDA	10/4/2015	5.300 E-02	pCi/g
GA704075DM	Gamma - AIP Solids pCi/g	Co-60 Activity	10/4/2015	<MDA	pCi/g
GA704075DM	Gamma - AIP Solids pCi/g	Co-60 Confidence Interval	10/4/2015	NA	pCi/g
GA704075DM	Gamma - AIP Solids pCi/g	Co-60 MDA	10/4/2015	3.271 E-02	pCi/g
GA704075DM	Gamma - AIP Solids pCi/g	Zn-65 Activity	10/4/2015	<MDA	pCi/g
GA704075DM	Gamma - AIP Solids pCi/g	Zn-65 Confidence Interval	10/4/2015	NA	pCi/g
GA704075DM	Gamma - AIP Solids pCi/g	Zn-65 MDA	10/4/2015	7.741 E-02	pCi/g
GA704075DM	Gamma - AIP Solids pCi/g	Y-88 Activity	10/4/2015	<MDA	pCi/g
GA704075DM	Gamma - AIP Solids pCi/g	Y-88 Confidence Interval	10/4/2015	NA	pCi/g
GA704075DM	Gamma - AIP Solids pCi/g	Y-88 MDA	10/4/2015	3.779 E-02	pCi/g
GA704075DM	Gamma - AIP Solids pCi/g	Zr-95 Activity	10/4/2015	<MDA	pCi/g
GA704075DM	Gamma - AIP Solids pCi/g	Zr-95 Confidence Interval	10/4/2015	NA	pCi/g
GA704075DM	Gamma - AIP Solids pCi/g	Zr-95 MDA	10/4/2015	1.041 E-01	pCi/g
GA704075DM	Gamma - AIP Solids pCi/g	Ru-103 Activity	10/4/2015	<MDA	pCi/g
GA704075DM	Gamma - AIP Solids pCi/g	Ru-103 Confidence Interval	10/4/2015	NA	pCi/g
GA704075DM	Gamma - AIP Solids pCi/g	Ru-103 MDA	10/4/2015	1.043 E-01	pCi/g
GA704075DM	Gamma - AIP Solids pCi/g	Sb-125 Activity	10/4/2015	<MDA	pCi/g
GA704075DM	Gamma - AIP Solids pCi/g	Sb-125 Confidence Interval	10/4/2015	NA	pCi/g
GA704075DM	Gamma - AIP Solids pCi/g	Sb-125 MDA	10/4/2015	9.469 E-02	pCi/g
GA704075DM	Gamma - AIP Solids pCi/g	I-131 Activity	10/4/2015	EE COMMENT	pCi/g
GA704075DM	Gamma - AIP Solids pCi/g	I-131 Confidence Interval	10/4/2015	NA	pCi/g
GA704075DM	Gamma - AIP Solids pCi/g	I-131 MDA	10/4/2015	NA	pCi/g
GA704075DM	Gamma - AIP Solids pCi/g	Cs-134 Activity	10/4/2015	<MDA	pCi/g
GA704075DM	Gamma - AIP Solids pCi/g	Cs-134 Confidence Interval	10/4/2015	NA	pCi/g
GA704075DM	Gamma - AIP Solids pCi/g	Cs-134 MDA	10/4/2015	3.078 E-02	pCi/g
GA704075DM	Gamma - AIP Solids pCi/g	Cs-137 Activity	10/4/2015	2.295 E-01	pCi/g
GA704075DM	Gamma - AIP Solids pCi/g	Cs-137 Confidence Interval	10/4/2015	2.929 E-02	pCi/g
GA704075DM	Gamma - AIP Solids pCi/g	Cs-137 MDA	10/4/2015	3.192 E-02	pCi/g
GA704075DM	Gamma - AIP Solids pCi/g	Ce-144 Activity	10/4/2015	<MDA	pCi/g
GA704075DM	Gamma - AIP Solids pCi/g	Ce-144 Confidence Interval	10/4/2015	NA	pCi/g
GA704075DM	Gamma - AIP Solids pCi/g	Ce-144 MDA	10/4/2015	2.841 E-01	pCi/g
GA704075DM	Gamma - AIP Solids pCi/g	Eu-152 Activity	10/4/2015	<MDA	pCi/g
GA704075DM	Gamma - AIP Solids pCi/g	Eu-152 Confidence Interval	10/4/2015	NA	pCi/g
GA704075DM	Gamma - AIP Solids pCi/g	Eu-152 MDA	10/4/2015	9.333 E-02	pCi/g
GA704075DM	Gamma - AIP Solids pCi/g	Eu-154 Activity	10/4/2015	<MDA	pCi/g
GA704075DM	Gamma - AIP Solids pCi/g	Eu-154 Confidence Interval	10/4/2015	NA	pCi/g
GA704075DM	Gamma - AIP Solids pCi/g	Eu-154 MDA	10/4/2015	6.639 E-02	pCi/g
GA704075DM	Gamma - AIP Solids pCi/g	Eu-155 Activity	10/4/2015	<MDA	pCi/g
GA704075DM	Gamma - AIP Solids pCi/g	Eu-155 Confidence Interval	10/4/2015	NA	pCi/g
GA704075DM	Gamma - AIP Solids pCi/g	Eu-155 MDA	10/4/2015	1.147 E-01	pCi/g
GA704075DM	Gamma - AIP Solids pCi/g	Pb-212 Activity	10/4/2015	<MDA	pCi/g
GA704075DM	Gamma - AIP Solids pCi/g	Pb-212 Confidence Interval	10/4/2015	NA	pCi/g
GA704075DM	Gamma - AIP Solids pCi/g	Pb-212 MDA	10/4/2015	7.023 E-02	pCi/g

Location Description	Analysis	Analyte	Collection Date	Result	Units
GA704075DM	Gamma - AIP Solids pCi/g	Pb-214 Activity	10/4/2015	<MDA	pCi/g
GA704075DM	Gamma - AIP Solids pCi/g	Pb-214 Confidence Interval	10/4/2015	NA	pCi/g
GA704075DM	Gamma - AIP Solids pCi/g	Pb-214 MDA	10/4/2015	6.596 E-02	pCi/g
GA704075DM	Gamma - AIP Solids pCi/g	Ra-226 Activity	10/4/2015	<MDA	pCi/g
GA704075DM	Gamma - AIP Solids pCi/g	Ra-226 Confidence Interval	10/4/2015	NA	pCi/g
GA704075DM	Gamma - AIP Solids pCi/g	Ra-226 MDA	10/4/2015	7.750 E-01	pCi/g
GA704075DM	Gamma - AIP Solids pCi/g	Ac-228 Activity	10/4/2015	<MDA	pCi/g
GA704075DM	Gamma - AIP Solids pCi/g	Ac-228 Confidence Interval	10/4/2015	NA	pCi/g
GA704075DM	Gamma - AIP Solids pCi/g	Ac-228 MDA	10/4/2015	1.325 E-01	pCi/g
GA704075DM	Gamma - AIP Solids pCi/g	Th-234 Activity	10/4/2015	<MDA	pCi/g
GA704075DM	Gamma - AIP Solids pCi/g	Th-234 Confidence Interval	10/4/2015	NA	pCi/g
GA704075DM	Gamma - AIP Solids pCi/g	Th-234 MDA	10/4/2015	6.553 E-01	pCi/g
GA704075DM	Gamma - AIP Solids pCi/g	Am-241 Activity	10/4/2015	<MDA	pCi/g
GA704075DM	Gamma - AIP Solids pCi/g	Am-241 Confidence Interval	10/4/2015	NA	pCi/g
GA704075DM	Gamma - AIP Solids pCi/g	Am-241 MDA	10/4/2015	2.235 E-01	pCi/g
GA705105DM	Gamma - AIP Solids pCi/g	Be-7 Activity	10/4/2015	<MDA	pCi/g
GA705105DM	Gamma - AIP Solids pCi/g	Be-7 Confidence Interval	10/4/2015	NA	pCi/g
GA705105DM	Gamma - AIP Solids pCi/g	Be-7 MDA	10/4/2015	1.428 E+00	pCi/g
GA705105DM	Gamma - AIP Solids pCi/g	Na-22 Activity	10/4/2015	<MDA	pCi/g
GA705105DM	Gamma - AIP Solids pCi/g	Na-22 Confidence Interval	10/4/2015	NA	pCi/g
GA705105DM	Gamma - AIP Solids pCi/g	Na-22 MDA	10/4/2015	5.043 E-02	pCi/g
GA705105DM	Gamma - AIP Solids pCi/g	K-40 Activity	10/4/2015	2.626 E+00	pCi/g
GA705105DM	Gamma - AIP Solids pCi/g	K-40 Confidence Interval	10/4/2015	5.574 E-01	pCi/g
GA705105DM	Gamma - AIP Solids pCi/g	K-40 MDA	10/4/2015	9.185 E-01	pCi/g
GA705105DM	Gamma - AIP Solids pCi/g	Mn-54 Activity	10/4/2015	<MDA	pCi/g
GA705105DM	Gamma - AIP Solids pCi/g	Mn-54 Confidence Interval	10/4/2015	NA	pCi/g
GA705105DM	Gamma - AIP Solids pCi/g	Mn-54 MDA	10/4/2015	6.931 E-02	pCi/g
GA705105DM	Gamma - AIP Solids pCi/g	Co-58 Activity	10/4/2015	<MDA	pCi/g
GA705105DM	Gamma - AIP Solids pCi/g	Co-58 Confidence Interval	10/4/2015	NA	pCi/g
GA705105DM	Gamma - AIP Solids pCi/g	Co-58 MDA	10/4/2015	1.228 E-01	pCi/g
GA705105DM	Gamma - AIP Solids pCi/g	Co-60 Activity	10/4/2015	<MDA	pCi/g
GA705105DM	Gamma - AIP Solids pCi/g	Co-60 Confidence Interval	10/4/2015	NA	pCi/g
GA705105DM	Gamma - AIP Solids pCi/g	Co-60 MDA	10/4/2015	6.711 E-02	pCi/g
GA705105DM	Gamma - AIP Solids pCi/g	Zn-65 Activity	10/4/2015	<MDA	pCi/g
GA705105DM	Gamma - AIP Solids pCi/g	Zn-65 Confidence Interval	10/4/2015	NA	pCi/g
GA705105DM	Gamma - AIP Solids pCi/g	Zn-65 MDA	10/4/2015	1.999 E-01	pCi/g
GA705105DM	Gamma - AIP Solids pCi/g	Y-88 Activity	10/4/2015	<MDA	pCi/g
GA705105DM	Gamma - AIP Solids pCi/g	Y-88 Confidence Interval	10/4/2015	NA	pCi/g
GA705105DM	Gamma - AIP Solids pCi/g	Y-88 MDA	10/4/2015	1.012 E-01	pCi/g
GA705105DM	Gamma - AIP Solids pCi/g	Zr-95 Activity	10/4/2015	<MDA	pCi/g
GA705105DM	Gamma - AIP Solids pCi/g	Zr-95 Confidence Interval	10/4/2015	NA	pCi/g
GA705105DM	Gamma - AIP Solids pCi/g	Zr-95 MDA	10/4/2015	2.280 E-01	pCi/g
GA705105DM	Gamma - AIP Solids pCi/g	Ru-103 Activity	10/4/2015	<MDA	pCi/g
GA705105DM	Gamma - AIP Solids pCi/g	Ru-103 Confidence Interval	10/4/2015	NA	pCi/g
GA705105DM	Gamma - AIP Solids pCi/g	Ru-103 MDA	10/4/2015	2.172 E-01	pCi/g
GA705105DM	Gamma - AIP Solids pCi/g	Sb-125 Activity	10/4/2015	<MDA	pCi/g
GA705105DM	Gamma - AIP Solids pCi/g	Sb-125 Confidence Interval	10/4/2015	NA	pCi/g
GA705105DM	Gamma - AIP Solids pCi/g	Sb-125 MDA	10/4/2015	1.973 E-01	pCi/g
GA705105DM	Gamma - AIP Solids pCi/g	I-131 Activity	10/4/2015	EE COMMENT	pCi/g

Location Description	Analysis	Analyte	Collection Date	Result	Units
GA705105DM	Gamma - AIP Solids pCi/g	I-131 Confidence Interval	10/4/2015	NA	pCi/g
GA705105DM	Gamma - AIP Solids pCi/g	I-131 MDA	10/4/2015	NA	pCi/g
GA705105DM	Gamma - AIP Solids pCi/g	Cs-134 Activity	10/4/2015	<MDA	pCi/g
GA705105DM	Gamma - AIP Solids pCi/g	Cs-134 Confidence Interval	10/4/2015	NA	pCi/g
GA705105DM	Gamma - AIP Solids pCi/g	Cs-134 MDA	10/4/2015	6.910 E-02	pCi/g
GA705105DM	Gamma - AIP Solids pCi/g	Cs-137 Activity	10/4/2015	5.097 E-01	pCi/g
GA705105DM	Gamma - AIP Solids pCi/g	Cs-137 Confidence Interval	10/4/2015	6.371 E-02	pCi/g
GA705105DM	Gamma - AIP Solids pCi/g	Cs-137 MDA	10/4/2015	6.792 E-02	pCi/g
GA705105DM	Gamma - AIP Solids pCi/g	Ce-144 Activity	10/4/2015	<MDA	pCi/g
GA705105DM	Gamma - AIP Solids pCi/g	Ce-144 Confidence Interval	10/4/2015	NA	pCi/g
GA705105DM	Gamma - AIP Solids pCi/g	Ce-144 MDA	10/4/2015	4.789 E-01	pCi/g
GA705105DM	Gamma - AIP Solids pCi/g	Eu-152 Activity	10/4/2015	<MDA	pCi/g
GA705105DM	Gamma - AIP Solids pCi/g	Eu-152 Confidence Interval	10/4/2015	NA	pCi/g
GA705105DM	Gamma - AIP Solids pCi/g	Eu-152 MDA	10/4/2015	1.535 E-01	pCi/g
GA705105DM	Gamma - AIP Solids pCi/g	Eu-154 Activity	10/4/2015	<MDA	pCi/g
GA705105DM	Gamma - AIP Solids pCi/g	Eu-154 Confidence Interval	10/4/2015	NA	pCi/g
GA705105DM	Gamma - AIP Solids pCi/g	Eu-154 MDA	10/4/2015	1.071 E-01	pCi/g
GA705105DM	Gamma - AIP Solids pCi/g	Eu-155 Activity	10/4/2015	<MDA	pCi/g
GA705105DM	Gamma - AIP Solids pCi/g	Eu-155 Confidence Interval	10/4/2015	NA	pCi/g
GA705105DM	Gamma - AIP Solids pCi/g	Eu-155 MDA	10/4/2015	1.411 E-01	pCi/g
GA705105DM	Gamma - AIP Solids pCi/g	Pb-212 Activity	10/4/2015	<MDA	pCi/g
GA705105DM	Gamma - AIP Solids pCi/g	Pb-212 Confidence Interval	10/4/2015	NA	pCi/g
GA705105DM	Gamma - AIP Solids pCi/g	Pb-212 MDA	10/4/2015	1.297 E-01	pCi/g
GA705105DM	Gamma - AIP Solids pCi/g	Pb-214 Activity	10/4/2015	1.845 E-01	pCi/g
GA705105DM	Gamma - AIP Solids pCi/g	Pb-214 Confidence Interval	10/4/2015	5.105 E-02	pCi/g
GA705105DM	Gamma - AIP Solids pCi/g	Pb-214 MDA	10/4/2015	1.250 E-01	pCi/g
GA705105DM	Gamma - AIP Solids pCi/g	Ra-226 Activity	10/4/2015	<MDA	pCi/g
GA705105DM	Gamma - AIP Solids pCi/g	Ra-226 Confidence Interval	10/4/2015	NA	pCi/g
GA705105DM	Gamma - AIP Solids pCi/g	Ra-226 MDA	10/4/2015	1.509 E+00	pCi/g
GA705105DM	Gamma - AIP Solids pCi/g	Ac-228 Activity	10/4/2015	<MDA	pCi/g
GA705105DM	Gamma - AIP Solids pCi/g	Ac-228 Confidence Interval	10/4/2015	NA	pCi/g
GA705105DM	Gamma - AIP Solids pCi/g	Ac-228 MDA	10/4/2015	2.810 E-01	pCi/g
GA705105DM	Gamma - AIP Solids pCi/g	Th-234 Activity	10/4/2015	<MDA	pCi/g
GA705105DM	Gamma - AIP Solids pCi/g	Th-234 Confidence Interval	10/4/2015	NA	pCi/g
GA705105DM	Gamma - AIP Solids pCi/g	Th-234 MDA	10/4/2015	8.568 E-01	pCi/g
GA705105DM	Gamma - AIP Solids pCi/g	Am-241 Activity	10/4/2015	<MDA	pCi/g
GA705105DM	Gamma - AIP Solids pCi/g	Am-241 Confidence Interval	10/4/2015	NA	pCi/g
GA705105DM	Gamma - AIP Solids pCi/g	Am-241 MDA	10/4/2015	1.152 E-01	pCi/g
GA101080HM	Gamma - AIP Solids pCi/g	Be-7 Activity	11/11/2015	<MDA	pCi/g
GA101080HM	Gamma - AIP Solids pCi/g	Be-7 Confidence Interval	11/11/2015	NA	pCi/g
GA101080HM	Gamma - AIP Solids pCi/g	Be-7 MDA	11/11/2015	1.129 E+00	pCi/g
GA101080HM	Gamma - AIP Solids pCi/g	Na-22 Activity	11/11/2015	<MDA	pCi/g
GA101080HM	Gamma - AIP Solids pCi/g	Na-22 Confidence Interval	11/11/2015	NA	pCi/g
GA101080HM	Gamma - AIP Solids pCi/g	Na-22 MDA	11/11/2015	3.984 E-02	pCi/g
GA101080HM	Gamma - AIP Solids pCi/g	K-40 Activity	11/11/2015	3.473 E+00	pCi/g
GA101080HM	Gamma - AIP Solids pCi/g	K-40 Confidence Interval	11/11/2015	5.536 E-01	pCi/g
GA101080HM	Gamma - AIP Solids pCi/g	K-40 MDA	11/11/2015	7.325 E-01	pCi/g
GA101080HM	Gamma - AIP Solids pCi/g	Mn-54 Activity	11/11/2015	<MDA	pCi/g
GA101080HM	Gamma - AIP Solids pCi/g	Mn-54 Confidence Interval	11/11/2015	NA	pCi/g

Location Description	Analysis	Analyte	Collection Date	Result	Units
GA101080HM	Gamma - AIP Solids pCi/g	Mn-54 MDA	11/11/2015	6.647 E-02	pCi/g
GA101080HM	Gamma - AIP Solids pCi/g	Co-58 Activity	11/11/2015	<MDA	pCi/g
GA101080HM	Gamma - AIP Solids pCi/g	Co-58 Confidence Interval	11/11/2015	NA	pCi/g
GA101080HM	Gamma - AIP Solids pCi/g	Co-58 MDA	11/11/2015	1.134 E-01	pCi/g
GA101080HM	Gamma - AIP Solids pCi/g	Co-60 Activity	11/11/2015	<MDA	pCi/g
GA101080HM	Gamma - AIP Solids pCi/g	Co-60 Confidence Interval	11/11/2015	NA	pCi/g
GA101080HM	Gamma - AIP Solids pCi/g	Co-60 MDA	11/11/2015	5.799 E-02	pCi/g
GA101080HM	Gamma - AIP Solids pCi/g	Zn-65 Activity	11/11/2015	<MDA	pCi/g
GA101080HM	Gamma - AIP Solids pCi/g	Zn-65 Confidence Interval	11/11/2015	NA	pCi/g
GA101080HM	Gamma - AIP Solids pCi/g	Zn-65 MDA	11/11/2015	1.652 E-01	pCi/g
GA101080HM	Gamma - AIP Solids pCi/g	Y-88 Activity	11/11/2015	<MDA	pCi/g
GA101080HM	Gamma - AIP Solids pCi/g	Y-88 Confidence Interval	11/11/2015	NA	pCi/g
GA101080HM	Gamma - AIP Solids pCi/g	Y-88 MDA	11/11/2015	8.415 E-02	pCi/g
GA101080HM	Gamma - AIP Solids pCi/g	Zr-95 Activity	11/11/2015	<MDA	pCi/g
GA101080HM	Gamma - AIP Solids pCi/g	Zr-95 Confidence Interval	11/11/2015	NA	pCi/g
GA101080HM	Gamma - AIP Solids pCi/g	Zr-95 MDA	11/11/2015	2.065 E-01	pCi/g
GA101080HM	Gamma - AIP Solids pCi/g	Ru-103 Activity	11/11/2015	<MDA	pCi/g
GA101080HM	Gamma - AIP Solids pCi/g	Ru-103 Confidence Interval	11/11/2015	NA	pCi/g
GA101080HM	Gamma - AIP Solids pCi/g	Ru-103 MDA	11/11/2015	1.958 E-01	pCi/g
GA101080HM	Gamma - AIP Solids pCi/g	Sb-125 Activity	11/11/2015	<MDA	pCi/g
GA101080HM	Gamma - AIP Solids pCi/g	Sb-125 Confidence Interval	11/11/2015	NA	pCi/g
GA101080HM	Gamma - AIP Solids pCi/g	Sb-125 MDA	11/11/2015	1.480 E-01	pCi/g
GA101080HM	Gamma - AIP Solids pCi/g	I-131 Activity	11/11/2015	EE COMMENT	pCi/g
GA101080HM	Gamma - AIP Solids pCi/g	I-131 Confidence Interval	11/11/2015	NA	pCi/g
GA101080HM	Gamma - AIP Solids pCi/g	I-131 MDA	11/11/2015	NA	pCi/g
GA101080HM	Gamma - AIP Solids pCi/g	Cs-134 Activity	11/11/2015	<MDA	pCi/g
GA101080HM	Gamma - AIP Solids pCi/g	Cs-134 Confidence Interval	11/11/2015	NA	pCi/g
GA101080HM	Gamma - AIP Solids pCi/g	Cs-134 MDA	11/11/2015	5.413 E-02	pCi/g
GA101080HM	Gamma - AIP Solids pCi/g	Cs-137 Activity	11/11/2015	6.886 E-02	pCi/g
GA101080HM	Gamma - AIP Solids pCi/g	Cs-137 Confidence Interval	11/11/2015	2.239 E-02	pCi/g
GA101080HM	Gamma - AIP Solids pCi/g	Cs-137 MDA	11/11/2015	4.197 E-02	pCi/g
GA101080HM	Gamma - AIP Solids pCi/g	Ce-144 Activity	11/11/2015	<MDA	pCi/g
GA101080HM	Gamma - AIP Solids pCi/g	Ce-144 Confidence Interval	11/11/2015	NA	pCi/g
GA101080HM	Gamma - AIP Solids pCi/g	Ce-144 MDA	11/11/2015	4.048 E-01	pCi/g
GA101080HM	Gamma - AIP Solids pCi/g	Eu-152 Activity	11/11/2015	<MDA	pCi/g
GA101080HM	Gamma - AIP Solids pCi/g	Eu-152 Confidence Interval	11/11/2015	NA	pCi/g
GA101080HM	Gamma - AIP Solids pCi/g	Eu-152 MDA	11/11/2015	1.283 E-01	pCi/g
GA101080HM	Gamma - AIP Solids pCi/g	Eu-154 Activity	11/11/2015	<MDA	pCi/g
GA101080HM	Gamma - AIP Solids pCi/g	Eu-154 Confidence Interval	11/11/2015	NA	pCi/g
GA101080HM	Gamma - AIP Solids pCi/g	Eu-154 MDA	11/11/2015	9.039 E-02	pCi/g
GA101080HM	Gamma - AIP Solids pCi/g	Eu-155 Activity	11/11/2015	<MDA	pCi/g
GA101080HM	Gamma - AIP Solids pCi/g	Eu-155 Confidence Interval	11/11/2015	NA	pCi/g
GA101080HM	Gamma - AIP Solids pCi/g	Eu-155 MDA	11/11/2015	1.103 E-01	pCi/g
GA101080HM	Gamma - AIP Solids pCi/g	Pb-212 Activity	11/11/2015	<MDA	pCi/g
GA101080HM	Gamma - AIP Solids pCi/g	Pb-212 Confidence Interval	11/11/2015	NA	pCi/g
GA101080HM	Gamma - AIP Solids pCi/g	Pb-212 MDA	11/11/2015	9.873 E-02	pCi/g
GA101080HM	Gamma - AIP Solids pCi/g	Pb-214 Activity	11/11/2015	<MDA	pCi/g
GA101080HM	Gamma - AIP Solids pCi/g	Pb-214 Confidence Interval	11/11/2015	NA	pCi/g
GA101080HM	Gamma - AIP Solids pCi/g	Pb-214 MDA	11/11/2015	1.076 E-01	pCi/g

Location Description	Analysis	Analyte	Collection Date	Result	Units
GA101080HM	Gamma - AIP Solids pCi/g	Ra-226 Activity	11/11/2015	<MDA	pCi/g
GA101080HM	Gamma - AIP Solids pCi/g	Ra-226 Confidence Interval	11/11/2015	NA	pCi/g
GA101080HM	Gamma - AIP Solids pCi/g	Ra-226 MDA	11/11/2015	1.192 E+00	pCi/g
GA101080HM	Gamma - AIP Solids pCi/g	Ac-228 Activity	11/11/2015	<MDA	pCi/g
GA101080HM	Gamma - AIP Solids pCi/g	Ac-228 Confidence Interval	11/11/2015	NA	pCi/g
GA101080HM	Gamma - AIP Solids pCi/g	Ac-228 MDA	11/11/2015	2.266 E-01	pCi/g
GA101080HM	Gamma - AIP Solids pCi/g	Th-234 Activity	11/11/2015	<MDA	pCi/g
GA101080HM	Gamma - AIP Solids pCi/g	Th-234 Confidence Interval	11/11/2015	NA	pCi/g
GA101080HM	Gamma - AIP Solids pCi/g	Th-234 MDA	11/11/2015	6.838 E-01	pCi/g
GA101080HM	Gamma - AIP Solids pCi/g	Am-241 Activity	11/11/2015	<MDA	pCi/g
GA101080HM	Gamma - AIP Solids pCi/g	Am-241 Confidence Interval	11/11/2015	NA	pCi/g
GA101080HM	Gamma - AIP Solids pCi/g	Am-241 MDA	11/11/2015	9.555 E-02	pCi/g
GA102140HM	Gamma - AIP Solids pCi/g	Be-7 Activity	11/11/2015	<MDA	pCi/g
GA102140HM	Gamma - AIP Solids pCi/g	Be-7 Confidence Interval	11/11/2015	NA	pCi/g
GA102140HM	Gamma - AIP Solids pCi/g	Be-7 MDA	11/11/2015	1.213 E+00	pCi/g
GA102140HM	Gamma - AIP Solids pCi/g	Na-22 Activity	11/11/2015	<MDA	pCi/g
GA102140HM	Gamma - AIP Solids pCi/g	Na-22 Confidence Interval	11/11/2015	NA	pCi/g
GA102140HM	Gamma - AIP Solids pCi/g	Na-22 MDA	11/11/2015	4.214 E-02	pCi/g
GA102140HM	Gamma - AIP Solids pCi/g	K-40 Activity	11/11/2015	3.331 E+00	pCi/g
GA102140HM	Gamma - AIP Solids pCi/g	K-40 Confidence Interval	11/11/2015	5.481 E-01	pCi/g
GA102140HM	Gamma - AIP Solids pCi/g	K-40 MDA	11/11/2015	7.502 E-01	pCi/g
GA102140HM	Gamma - AIP Solids pCi/g	Mn-54 Activity	11/11/2015	<MDA	pCi/g
GA102140HM	Gamma - AIP Solids pCi/g	Mn-54 Confidence Interval	11/11/2015	NA	pCi/g
GA102140HM	Gamma - AIP Solids pCi/g	Mn-54 MDA	11/11/2015	6.179 E-02	pCi/g
GA102140HM	Gamma - AIP Solids pCi/g	Co-58 Activity	11/11/2015	<MDA	pCi/g
GA102140HM	Gamma - AIP Solids pCi/g	Co-58 Confidence Interval	11/11/2015	NA	pCi/g
GA102140HM	Gamma - AIP Solids pCi/g	Co-58 MDA	11/11/2015	1.019 E-01	pCi/g
GA102140HM	Gamma - AIP Solids pCi/g	Co-60 Activity	11/11/2015	<MDA	pCi/g
GA102140HM	Gamma - AIP Solids pCi/g	Co-60 Confidence Interval	11/11/2015	NA	pCi/g
GA102140HM	Gamma - AIP Solids pCi/g	Co-60 MDA	11/11/2015	5.782 E-02	pCi/g
GA102140HM	Gamma - AIP Solids pCi/g	Zn-65 Activity	11/11/2015	<MDA	pCi/g
GA102140HM	Gamma - AIP Solids pCi/g	Zn-65 Confidence Interval	11/11/2015	NA	pCi/g
GA102140HM	Gamma - AIP Solids pCi/g	Zn-65 MDA	11/11/2015	1.750 E-01	pCi/g
GA102140HM	Gamma - AIP Solids pCi/g	Y-88 Activity	11/11/2015	<MDA	pCi/g
GA102140HM	Gamma - AIP Solids pCi/g	Y-88 Confidence Interval	11/11/2015	NA	pCi/g
GA102140HM	Gamma - AIP Solids pCi/g	Y-88 MDA	11/11/2015	7.860 E-02	pCi/g
GA102140HM	Gamma - AIP Solids pCi/g	Zr-95 Activity	11/11/2015	<MDA	pCi/g
GA102140HM	Gamma - AIP Solids pCi/g	Zr-95 Confidence Interval	11/11/2015	NA	pCi/g
GA102140HM	Gamma - AIP Solids pCi/g	Zr-95 MDA	11/11/2015	2.078 E-01	pCi/g
GA102140HM	Gamma - AIP Solids pCi/g	Ru-103 Activity	11/11/2015	<MDA	pCi/g
GA102140HM	Gamma - AIP Solids pCi/g	Ru-103 Confidence Interval	11/11/2015	NA	pCi/g
GA102140HM	Gamma - AIP Solids pCi/g	Ru-103 MDA	11/11/2015	1.836 E-01	pCi/g
GA102140HM	Gamma - AIP Solids pCi/g	Sb-125 Activity	11/11/2015	<MDA	pCi/g
GA102140HM	Gamma - AIP Solids pCi/g	Sb-125 Confidence Interval	11/11/2015	NA	pCi/g
GA102140HM	Gamma - AIP Solids pCi/g	Sb-125 MDA	11/11/2015	1.530 E-01	pCi/g
GA102140HM	Gamma - AIP Solids pCi/g	I-131 Activity	11/11/2015	EE COMMENT	pCi/g
GA102140HM	Gamma - AIP Solids pCi/g	I-131 Confidence Interval	11/11/2015	NA	pCi/g
GA102140HM	Gamma - AIP Solids pCi/g	I-131 MDA	11/11/2015	NA	pCi/g
GA102140HM	Gamma - AIP Solids pCi/g	Cs-134 Activity	11/11/2015	<MDA	pCi/g

Location Description	Analysis	Analyte	Collection Date	Result	Units
GA102140HM	Gamma - AIP Solids pCi/g	Cs-134 Confidence Interval	11/11/2015	NA	pCi/g
GA102140HM	Gamma - AIP Solids pCi/g	Cs-134 MDA	11/11/2015	5.632 E-02	pCi/g
GA102140HM	Gamma - AIP Solids pCi/g	Cs-137 Activity	11/11/2015	1.183 E-01	pCi/g
GA102140HM	Gamma - AIP Solids pCi/g	Cs-137 Confidence Interval	11/11/2015	2.960 E-02	pCi/g
GA102140HM	Gamma - AIP Solids pCi/g	Cs-137 MDA	11/11/2015	5.303 E-02	pCi/g
GA102140HM	Gamma - AIP Solids pCi/g	Ce-144 Activity	11/11/2015	<MDA	pCi/g
GA102140HM	Gamma - AIP Solids pCi/g	Ce-144 Confidence Interval	11/11/2015	NA	pCi/g
GA102140HM	Gamma - AIP Solids pCi/g	Ce-144 MDA	11/11/2015	4.118 E-01	pCi/g
GA102140HM	Gamma - AIP Solids pCi/g	Eu-152 Activity	11/11/2015	<MDA	pCi/g
GA102140HM	Gamma - AIP Solids pCi/g	Eu-152 Confidence Interval	11/11/2015	NA	pCi/g
GA102140HM	Gamma - AIP Solids pCi/g	Eu-152 MDA	11/11/2015	1.303 E-01	pCi/g
GA102140HM	Gamma - AIP Solids pCi/g	Eu-154 Activity	11/11/2015	<MDA	pCi/g
GA102140HM	Gamma - AIP Solids pCi/g	Eu-154 Confidence Interval	11/11/2015	NA	pCi/g
GA102140HM	Gamma - AIP Solids pCi/g	Eu-154 MDA	11/11/2015	9.130 E-02	pCi/g
GA102140HM	Gamma - AIP Solids pCi/g	Eu-155 Activity	11/11/2015	<MDA	pCi/g
GA102140HM	Gamma - AIP Solids pCi/g	Eu-155 Confidence Interval	11/11/2015	NA	pCi/g
GA102140HM	Gamma - AIP Solids pCi/g	Eu-155 MDA	11/11/2015	1.158 E-01	pCi/g
GA102140HM	Gamma - AIP Solids pCi/g	Pb-212 Activity	11/11/2015	<MDA	pCi/g
GA102140HM	Gamma - AIP Solids pCi/g	Pb-212 Confidence Interval	11/11/2015	NA	pCi/g
GA102140HM	Gamma - AIP Solids pCi/g	Pb-212 MDA	11/11/2015	1.015 E-01	pCi/g
GA102140HM	Gamma - AIP Solids pCi/g	Pb-214 Activity	11/11/2015	<MDA	pCi/g
GA102140HM	Gamma - AIP Solids pCi/g	Pb-214 Confidence Interval	11/11/2015	NA	pCi/g
GA102140HM	Gamma - AIP Solids pCi/g	Pb-214 MDA	11/11/2015	1.152 E-01	pCi/g
GA102140HM	Gamma - AIP Solids pCi/g	Ra-226 Activity	11/11/2015	<MDA	pCi/g
GA102140HM	Gamma - AIP Solids pCi/g	Ra-226 Confidence Interval	11/11/2015	NA	pCi/g
GA102140HM	Gamma - AIP Solids pCi/g	Ra-226 MDA	11/11/2015	1.188 E+00	pCi/g
GA102140HM	Gamma - AIP Solids pCi/g	Ac-228 Activity	11/11/2015	<MDA	pCi/g
GA102140HM	Gamma - AIP Solids pCi/g	Ac-228 Confidence Interval	11/11/2015	NA	pCi/g
GA102140HM	Gamma - AIP Solids pCi/g	Ac-228 MDA	11/11/2015	2.346 E-01	pCi/g
GA102140HM	Gamma - AIP Solids pCi/g	Th-234 Activity	11/11/2015	<MDA	pCi/g
GA102140HM	Gamma - AIP Solids pCi/g	Th-234 Confidence Interval	11/11/2015	NA	pCi/g
GA102140HM	Gamma - AIP Solids pCi/g	Th-234 MDA	11/11/2015	7.059 E-01	pCi/g
GA102140HM	Gamma - AIP Solids pCi/g	Am-241 Activity	11/11/2015	<MDA	pCi/g
GA102140HM	Gamma - AIP Solids pCi/g	Am-241 Confidence Interval	11/11/2015	NA	pCi/g
GA102140HM	Gamma - AIP Solids pCi/g	Am-241 MDA	11/11/2015	9.313 E-02	pCi/g
GA103120HM	Gamma - AIP Solids pCi/g	Be-7 Activity	11/11/2015	<MDA	pCi/g
GA103120HM	Gamma - AIP Solids pCi/g	Be-7 Confidence Interval	11/11/2015	NA	pCi/g
GA103120HM	Gamma - AIP Solids pCi/g	Be-7 MDA	11/11/2015	1.206 E+00	pCi/g
GA103120HM	Gamma - AIP Solids pCi/g	Na-22 Activity	11/11/2015	<MDA	pCi/g
GA103120HM	Gamma - AIP Solids pCi/g	Na-22 Confidence Interval	11/11/2015	NA	pCi/g
GA103120HM	Gamma - AIP Solids pCi/g	Na-22 MDA	11/11/2015	4.021 E-02	pCi/g
GA103120HM	Gamma - AIP Solids pCi/g	K-40 Activity	11/11/2015	2.618 E+00	pCi/g
GA103120HM	Gamma - AIP Solids pCi/g	K-40 Confidence Interval	11/11/2015	4.867 E-01	pCi/g
GA103120HM	Gamma - AIP Solids pCi/g	K-40 MDA	11/11/2015	7.223 E-01	pCi/g
GA103120HM	Gamma - AIP Solids pCi/g	Mn-54 Activity	11/11/2015	<MDA	pCi/g
GA103120HM	Gamma - AIP Solids pCi/g	Mn-54 Confidence Interval	11/11/2015	NA	pCi/g
GA103120HM	Gamma - AIP Solids pCi/g	Mn-54 MDA	11/11/2015	6.432 E-02	pCi/g
GA103120HM	Gamma - AIP Solids pCi/g	Co-58 Activity	11/11/2015	<MDA	pCi/g
GA103120HM	Gamma - AIP Solids pCi/g	Co-58 Confidence Interval	11/11/2015	NA	pCi/g

Location Description	Analysis	Analyte	Collection Date	Result	Units
GA103120HM	Gamma - AIP Solids pCi/g	Co-58 MDA	11/11/2015	1.156 E-01	pCi/g
GA103120HM	Gamma - AIP Solids pCi/g	Co-60 Activity	11/11/2015	<MDA	pCi/g
GA103120HM	Gamma - AIP Solids pCi/g	Co-60 Confidence Interval	11/11/2015	NA	pCi/g
GA103120HM	Gamma - AIP Solids pCi/g	Co-60 MDA	11/11/2015	5.905 E-02	pCi/g
GA103120HM	Gamma - AIP Solids pCi/g	Zn-65 Activity	11/11/2015	<MDA	pCi/g
GA103120HM	Gamma - AIP Solids pCi/g	Zn-65 Confidence Interval	11/11/2015	NA	pCi/g
GA103120HM	Gamma - AIP Solids pCi/g	Zn-65 MDA	11/11/2015	1.512 E-01	pCi/g
GA103120HM	Gamma - AIP Solids pCi/g	Y-88 Activity	11/11/2015	<MDA	pCi/g
GA103120HM	Gamma - AIP Solids pCi/g	Y-88 Confidence Interval	11/11/2015	NA	pCi/g
GA103120HM	Gamma - AIP Solids pCi/g	Y-88 MDA	11/11/2015	9.118 E-02	pCi/g
GA103120HM	Gamma - AIP Solids pCi/g	Zr-95 Activity	11/11/2015	<MDA	pCi/g
GA103120HM	Gamma - AIP Solids pCi/g	Zr-95 Confidence Interval	11/11/2015	NA	pCi/g
GA103120HM	Gamma - AIP Solids pCi/g	Zr-95 MDA	11/11/2015	2.180 E-01	pCi/g
GA103120HM	Gamma - AIP Solids pCi/g	Ru-103 Activity	11/11/2015	<MDA	pCi/g
GA103120HM	Gamma - AIP Solids pCi/g	Ru-103 Confidence Interval	11/11/2015	NA	pCi/g
GA103120HM	Gamma - AIP Solids pCi/g	Ru-103 MDA	11/11/2015	1.954 E-01	pCi/g
GA103120HM	Gamma - AIP Solids pCi/g	Sb-125 Activity	11/11/2015	<MDA	pCi/g
GA103120HM	Gamma - AIP Solids pCi/g	Sb-125 Confidence Interval	11/11/2015	NA	pCi/g
GA103120HM	Gamma - AIP Solids pCi/g	Sb-125 MDA	11/11/2015	1.625 E-01	pCi/g
GA103120HM	Gamma - AIP Solids pCi/g	I-131 Activity	11/11/2015	EE COMMENT	pCi/g
GA103120HM	Gamma - AIP Solids pCi/g	I-131 Confidence Interval	11/11/2015	NA	pCi/g
GA103120HM	Gamma - AIP Solids pCi/g	I-131 MDA	11/11/2015	NA	pCi/g
GA103120HM	Gamma - AIP Solids pCi/g	Cs-134 Activity	11/11/2015	<MDA	pCi/g
GA103120HM	Gamma - AIP Solids pCi/g	Cs-134 Confidence Interval	11/11/2015	NA	pCi/g
GA103120HM	Gamma - AIP Solids pCi/g	Cs-134 MDA	11/11/2015	5.915 E-02	pCi/g
GA103120HM	Gamma - AIP Solids pCi/g	Cs-137 Activity	11/11/2015	5.841 E-02	pCi/g
GA103120HM	Gamma - AIP Solids pCi/g	Cs-137 Confidence Interval	11/11/2015	2.555 E-02	pCi/g
GA103120HM	Gamma - AIP Solids pCi/g	Cs-137 MDA	11/11/2015	5.338 E-02	pCi/g
GA103120HM	Gamma - AIP Solids pCi/g	Ce-144 Activity	11/11/2015	<MDA	pCi/g
GA103120HM	Gamma - AIP Solids pCi/g	Ce-144 Confidence Interval	11/11/2015	NA	pCi/g
GA103120HM	Gamma - AIP Solids pCi/g	Ce-144 MDA	11/11/2015	4.035 E-01	pCi/g
GA103120HM	Gamma - AIP Solids pCi/g	Eu-152 Activity	11/11/2015	<MDA	pCi/g
GA103120HM	Gamma - AIP Solids pCi/g	Eu-152 Confidence Interval	11/11/2015	NA	pCi/g
GA103120HM	Gamma - AIP Solids pCi/g	Eu-152 MDA	11/11/2015	1.284 E-01	pCi/g
GA103120HM	Gamma - AIP Solids pCi/g	Eu-154 Activity	11/11/2015	<MDA	pCi/g
GA103120HM	Gamma - AIP Solids pCi/g	Eu-154 Confidence Interval	11/11/2015	NA	pCi/g
GA103120HM	Gamma - AIP Solids pCi/g	Eu-154 MDA	11/11/2015	9.024 E-02	pCi/g
GA103120HM	Gamma - AIP Solids pCi/g	Eu-155 Activity	11/11/2015	<MDA	pCi/g
GA103120HM	Gamma - AIP Solids pCi/g	Eu-155 Confidence Interval	11/11/2015	NA	pCi/g
GA103120HM	Gamma - AIP Solids pCi/g	Eu-155 MDA	11/11/2015	1.112 E-01	pCi/g
GA103120HM	Gamma - AIP Solids pCi/g	Pb-212 Activity	11/11/2015	<MDA	pCi/g
GA103120HM	Gamma - AIP Solids pCi/g	Pb-212 Confidence Interval	11/11/2015	NA	pCi/g
GA103120HM	Gamma - AIP Solids pCi/g	Pb-212 MDA	11/11/2015	1.008 E-01	pCi/g
GA103120HM	Gamma - AIP Solids pCi/g	Pb-214 Activity	11/11/2015	<MDA	pCi/g
GA103120HM	Gamma - AIP Solids pCi/g	Pb-214 Confidence Interval	11/11/2015	NA	pCi/g
GA103120HM	Gamma - AIP Solids pCi/g	Pb-214 MDA	11/11/2015	1.098 E-01	pCi/g
GA103120HM	Gamma - AIP Solids pCi/g	Ra-226 Activity	11/11/2015	<MDA	pCi/g
GA103120HM	Gamma - AIP Solids pCi/g	Ra-226 Confidence Interval	11/11/2015	NA	pCi/g
GA103120HM	Gamma - AIP Solids pCi/g	Ra-226 MDA	11/11/2015	1.210 E+00	pCi/g



Location Description	Analysis	Analyte	Collection Date	Result	Units
GA103120HM	Gamma - AIP Solids pCi/g	Ac-228 Activity	11/11/2015	<MDA	pCi/g
GA103120HM	Gamma - AIP Solids pCi/g	Ac-228 Confidence Interval	11/11/2015	NA	pCi/g
GA103120HM	Gamma - AIP Solids pCi/g	Ac-228 MDA	11/11/2015	1.899 E-01	pCi/g
GA103120HM	Gamma - AIP Solids pCi/g	Th-234 Activity	11/11/2015	<MDA	pCi/g
GA103120HM	Gamma - AIP Solids pCi/g	Th-234 Confidence Interval	11/11/2015	NA	pCi/g
GA103120HM	Gamma - AIP Solids pCi/g	Th-234 MDA	11/11/2015	6.890 E-01	pCi/g
GA103120HM	Gamma - AIP Solids pCi/g	Am-241 Activity	11/11/2015	<MDA	pCi/g
GA103120HM	Gamma - AIP Solids pCi/g	Am-241 Confidence Interval	11/11/2015	NA	pCi/g
GA103120HM	Gamma - AIP Solids pCi/g	Am-241 MDA	11/11/2015	9.338 E-02	pCi/g
GA104100HM	Gamma - AIP Solids pCi/g	Be-7 Activity	11/11/2015	<MDA	pCi/g
GA104100HM	Gamma - AIP Solids pCi/g	Be-7 Confidence Interval	11/11/2015	NA	pCi/g
GA104100HM	Gamma - AIP Solids pCi/g	Be-7 MDA	11/11/2015	7.661 E-01	pCi/g
GA104100HM	Gamma - AIP Solids pCi/g	Na-22 Activity	11/11/2015	<MDA	pCi/g
GA104100HM	Gamma - AIP Solids pCi/g	Na-22 Confidence Interval	11/11/2015	NA	pCi/g
GA104100HM	Gamma - AIP Solids pCi/g	Na-22 MDA	11/11/2015	2.442 E-02	pCi/g
GA104100HM	Gamma - AIP Solids pCi/g	K-40 Activity	11/11/2015	4.408 E+00	pCi/g
GA104100HM	Gamma - AIP Solids pCi/g	K-40 Confidence Interval	11/11/2015	4.848 E-01	pCi/g
GA104100HM	Gamma - AIP Solids pCi/g	K-40 MDA	11/11/2015	2.947 E-01	pCi/g
GA104100HM	Gamma - AIP Solids pCi/g	Mn-54 Activity	11/11/2015	<MDA	pCi/g
GA104100HM	Gamma - AIP Solids pCi/g	Mn-54 Confidence Interval	11/11/2015	NA	pCi/g
GA104100HM	Gamma - AIP Solids pCi/g	Mn-54 MDA	11/11/2015	3.477 E-02	pCi/g
GA104100HM	Gamma - AIP Solids pCi/g	Co-58 Activity	11/11/2015	<MDA	pCi/g
GA104100HM	Gamma - AIP Solids pCi/g	Co-58 Confidence Interval	11/11/2015	NA	pCi/g
GA104100HM	Gamma - AIP Solids pCi/g	Co-58 MDA	11/11/2015	6.718 E-02	pCi/g
GA104100HM	Gamma - AIP Solids pCi/g	Co-60 Activity	11/11/2015	<MDA	pCi/g
GA104100HM	Gamma - AIP Solids pCi/g	Co-60 Confidence Interval	11/11/2015	NA	pCi/g
GA104100HM	Gamma - AIP Solids pCi/g	Co-60 MDA	11/11/2015	3.254 E-02	pCi/g
GA104100HM	Gamma - AIP Solids pCi/g	Zn-65 Activity	11/11/2015	<MDA	pCi/g
GA104100HM	Gamma - AIP Solids pCi/g	Zn-65 Confidence Interval	11/11/2015	NA	pCi/g
GA104100HM	Gamma - AIP Solids pCi/g	Zn-65 MDA	11/11/2015	9.000 E-02	pCi/g
GA104100HM	Gamma - AIP Solids pCi/g	Y-88 Activity	11/11/2015	<MDA	pCi/g
GA104100HM	Gamma - AIP Solids pCi/g	Y-88 Confidence Interval	11/11/2015	NA	pCi/g
GA104100HM	Gamma - AIP Solids pCi/g	Y-88 MDA	11/11/2015	4.211 E-02	pCi/g
GA104100HM	Gamma - AIP Solids pCi/g	Zr-95 Activity	11/11/2015	<MDA	pCi/g
GA104100HM	Gamma - AIP Solids pCi/g	Zr-95 Confidence Interval	11/11/2015	NA	pCi/g
GA104100HM	Gamma - AIP Solids pCi/g	Zr-95 MDA	11/11/2015	1.260 E-01	pCi/g
GA104100HM	Gamma - AIP Solids pCi/g	Ru-103 Activity	11/11/2015	<MDA	pCi/g
GA104100HM	Gamma - AIP Solids pCi/g	Ru-103 Confidence Interval	11/11/2015	NA	pCi/g
GA104100HM	Gamma - AIP Solids pCi/g	Ru-103 MDA	11/11/2015	1.312 E-01	pCi/g
GA104100HM	Gamma - AIP Solids pCi/g	Sb-125 Activity	11/11/2015	<MDA	pCi/g
GA104100HM	Gamma - AIP Solids pCi/g	Sb-125 Confidence Interval	11/11/2015	NA	pCi/g
GA104100HM	Gamma - AIP Solids pCi/g	Sb-125 MDA	11/11/2015	9.481 E-02	pCi/g
GA104100HM	Gamma - AIP Solids pCi/g	I-131 Activity	11/11/2015	EE COMMENT	pCi/g
GA104100HM	Gamma - AIP Solids pCi/g	I-131 Confidence Interval	11/11/2015	NA	pCi/g
GA104100HM	Gamma - AIP Solids pCi/g	I-131 MDA	11/11/2015	NA	pCi/g
GA104100HM	Gamma - AIP Solids pCi/g	Cs-134 Activity	11/11/2015	<MDA	pCi/g
GA104100HM	Gamma - AIP Solids pCi/g	Cs-134 Confidence Interval	11/11/2015	NA	pCi/g
GA104100HM	Gamma - AIP Solids pCi/g	Cs-134 MDA	11/11/2015	3.228 E-02	pCi/g
GA104100HM	Gamma - AIP Solids pCi/g	Cs-137 Activity	11/11/2015	5.279 E-02	pCi/g

Location Description	Analysis	Analyte	Collection Date	Result	Units
GA104100HM	Gamma - AIP Solids pCi/g	Cs-137 Confidence Interval	11/11/2015	1.486 E-02	pCi/g
GA104100HM	Gamma - AIP Solids pCi/g	Cs-137 MDA	11/11/2015	2.856 E-02	pCi/g
GA104100HM	Gamma - AIP Solids pCi/g	Ce-144 Activity	11/11/2015	<MDA	pCi/g
GA104100HM	Gamma - AIP Solids pCi/g	Ce-144 Confidence Interval	11/11/2015	NA	pCi/g
GA104100HM	Gamma - AIP Solids pCi/g	Ce-144 MDA	11/11/2015	2.918 E-01	pCi/g
GA104100HM	Gamma - AIP Solids pCi/g	Eu-152 Activity	11/11/2015	<MDA	pCi/g
GA104100HM	Gamma - AIP Solids pCi/g	Eu-152 Confidence Interval	11/11/2015	NA	pCi/g
GA104100HM	Gamma - AIP Solids pCi/g	Eu-152 MDA	11/11/2015	9.557 E-02	pCi/g
GA104100HM	Gamma - AIP Solids pCi/g	Eu-154 Activity	11/11/2015	<MDA	pCi/g
GA104100HM	Gamma - AIP Solids pCi/g	Eu-154 Confidence Interval	11/11/2015	NA	pCi/g
GA104100HM	Gamma - AIP Solids pCi/g	Eu-154 MDA	11/11/2015	6.839 E-02	pCi/g
GA104100HM	Gamma - AIP Solids pCi/g	Eu-155 Activity	11/11/2015	<MDA	pCi/g
GA104100HM	Gamma - AIP Solids pCi/g	Eu-155 Confidence Interval	11/11/2015	NA	pCi/g
GA104100HM	Gamma - AIP Solids pCi/g	Eu-155 MDA	11/11/2015	1.160 E-01	pCi/g
GA104100HM	Gamma - AIP Solids pCi/g	Pb-212 Activity	11/11/2015	<MDA	pCi/g
GA104100HM	Gamma - AIP Solids pCi/g	Pb-212 Confidence Interval	11/11/2015	NA	pCi/g
GA104100HM	Gamma - AIP Solids pCi/g	Pb-212 MDA	11/11/2015	7.350 E-02	pCi/g
GA104100HM	Gamma - AIP Solids pCi/g	Pb-214 Activity	11/11/2015	<MDA	pCi/g
GA104100HM	Gamma - AIP Solids pCi/g	Pb-214 Confidence Interval	11/11/2015	NA	pCi/g
GA104100HM	Gamma - AIP Solids pCi/g	Pb-214 MDA	11/11/2015	6.908 E-02	pCi/g
GA104100HM	Gamma - AIP Solids pCi/g	Ra-226 Activity	11/11/2015	<MDA	pCi/g
GA104100HM	Gamma - AIP Solids pCi/g	Ra-226 Confidence Interval	11/11/2015	NA	pCi/g
GA104100HM	Gamma - AIP Solids pCi/g	Ra-226 MDA	11/11/2015	7.776 E-01	pCi/g
GA104100HM	Gamma - AIP Solids pCi/g	Ac-228 Activity	11/11/2015	<MDA	pCi/g
GA104100HM	Gamma - AIP Solids pCi/g	Ac-228 Confidence Interval	11/11/2015	NA	pCi/g
GA104100HM	Gamma - AIP Solids pCi/g	Ac-228 MDA	11/11/2015	1.413 E-01	pCi/g
GA104100HM	Gamma - AIP Solids pCi/g	Th-234 Activity	11/11/2015	<MDA	pCi/g
GA104100HM	Gamma - AIP Solids pCi/g	Th-234 Confidence Interval	11/11/2015	NA	pCi/g
GA104100HM	Gamma - AIP Solids pCi/g	Th-234 MDA	11/11/2015	6.762 E-01	pCi/g
GA104100HM	Gamma - AIP Solids pCi/g	Am-241 Activity	11/11/2015	<MDA	pCi/g
GA104100HM	Gamma - AIP Solids pCi/g	Am-241 Confidence Interval	11/11/2015	NA	pCi/g
GA104100HM	Gamma - AIP Solids pCi/g	Am-241 MDA	11/11/2015	2.227 E-01	pCi/g
GA105160DM	Gamma - AIP Solids pCi/g	Be-7 Activity	10/16/2015	<MDA	pCi/g
GA105160DM	Gamma - AIP Solids pCi/g	Be-7 Confidence Interval	10/16/2015	NA	pCi/g
GA105160DM	Gamma - AIP Solids pCi/g	Be-7 MDA	10/16/2015	2.104 E+00	pCi/g
GA105160DM	Gamma - AIP Solids pCi/g	Na-22 Activity	10/16/2015	<MDA	pCi/g
GA105160DM	Gamma - AIP Solids pCi/g	Na-22 Confidence Interval	10/16/2015	NA	pCi/g
GA105160DM	Gamma - AIP Solids pCi/g	Na-22 MDA	10/16/2015	5.166 E-02	pCi/g
GA105160DM	Gamma - AIP Solids pCi/g	K-40 Activity	10/16/2015	3.515 E+00	pCi/g
GA105160DM	Gamma - AIP Solids pCi/g	K-40 Confidence Interval	10/16/2015	5.853 E-01	pCi/g
GA105160DM	Gamma - AIP Solids pCi/g	K-40 MDA	10/16/2015	7.856 E-01	pCi/g
GA105160DM	Gamma - AIP Solids pCi/g	Mn-54 Activity	10/16/2015	<MDA	pCi/g
GA105160DM	Gamma - AIP Solids pCi/g	Mn-54 Confidence Interval	10/16/2015	NA	pCi/g
GA105160DM	Gamma - AIP Solids pCi/g	Mn-54 MDA	10/16/2015	7.272 E-02	pCi/g
GA105160DM	Gamma - AIP Solids pCi/g	Co-58 Activity	10/16/2015	<MDA	pCi/g
GA105160DM	Gamma - AIP Solids pCi/g	Co-58 Confidence Interval	10/16/2015	NA	pCi/g
GA105160DM	Gamma - AIP Solids pCi/g	Co-58 MDA	10/16/2015	1.590 E-01	pCi/g
GA105160DM	Gamma - AIP Solids pCi/g	Co-60 Activity	10/16/2015	<MDA	pCi/g
GA105160DM	Gamma - AIP Solids pCi/g	Co-60 Confidence Interval	10/16/2015	NA	pCi/g

Location Description	Analysis	Analyte	Collection Date	Result	Units
GA105160DM	Gamma - AIP Solids pCi/g	Co-60 MDA	10/16/2015	6.216 E-02	pCi/g
GA105160DM	Gamma - AIP Solids pCi/g	Zn-65 Activity	10/16/2015	<MDA	pCi/g
GA105160DM	Gamma - AIP Solids pCi/g	Zn-65 Confidence Interval	10/16/2015	NA	pCi/g
GA105160DM	Gamma - AIP Solids pCi/g	Zn-65 MDA	10/16/2015	1.931 E-01	pCi/g
GA105160DM	Gamma - AIP Solids pCi/g	Y-88 Activity	10/16/2015	<MDA	pCi/g
GA105160DM	Gamma - AIP Solids pCi/g	Y-88 Confidence Interval	10/16/2015	NA	pCi/g
GA105160DM	Gamma - AIP Solids pCi/g	Y-88 MDA	10/16/2015	9.570 E-02	pCi/g
GA105160DM	Gamma - AIP Solids pCi/g	Zr-95 Activity	10/16/2015	<MDA	pCi/g
GA105160DM	Gamma - AIP Solids pCi/g	Zr-95 Confidence Interval	10/16/2015	NA	pCi/g
GA105160DM	Gamma - AIP Solids pCi/g	Zr-95 MDA	10/16/2015	2.766 E-01	pCi/g
GA105160DM	Gamma - AIP Solids pCi/g	Ru-103 Activity	10/16/2015	<MDA	pCi/g
GA105160DM	Gamma - AIP Solids pCi/g	Ru-103 Confidence Interval	10/16/2015	NA	pCi/g
GA105160DM	Gamma - AIP Solids pCi/g	Ru-103 MDA	10/16/2015	3.851 E-01	pCi/g
GA105160DM	Gamma - AIP Solids pCi/g	Sb-125 Activity	10/16/2015	<MDA	pCi/g
GA105160DM	Gamma - AIP Solids pCi/g	Sb-125 Confidence Interval	10/16/2015	NA	pCi/g
GA105160DM	Gamma - AIP Solids pCi/g	Sb-125 MDA	10/16/2015	2.013 E-01	pCi/g
GA105160DM	Gamma - AIP Solids pCi/g	I-131 Activity	10/16/2015	EE COMMENT	pCi/g
GA105160DM	Gamma - AIP Solids pCi/g	I-131 Confidence Interval	10/16/2015	NA	pCi/g
GA105160DM	Gamma - AIP Solids pCi/g	I-131 MDA	10/16/2015	NA	pCi/g
GA105160DM	Gamma - AIP Solids pCi/g	Cs-134 Activity	10/16/2015	<MDA	pCi/g
GA105160DM	Gamma - AIP Solids pCi/g	Cs-134 Confidence Interval	10/16/2015	NA	pCi/g
GA105160DM	Gamma - AIP Solids pCi/g	Cs-134 MDA	10/16/2015	6.977 E-02	pCi/g
GA105160DM	Gamma - AIP Solids pCi/g	Cs-137 Activity	10/16/2015	1.312 E+00	pCi/g
GA105160DM	Gamma - AIP Solids pCi/g	Cs-137 Confidence Interval	10/16/2015	1.248 E-01	pCi/g
GA105160DM	Gamma - AIP Solids pCi/g	Cs-137 MDA	10/16/2015	6.573 E-02	pCi/g
GA105160DM	Gamma - AIP Solids pCi/g	Ce-144 Activity	10/16/2015	<MDA	pCi/g
GA105160DM	Gamma - AIP Solids pCi/g	Ce-144 Confidence Interval	10/16/2015	NA	pCi/g
GA105160DM	Gamma - AIP Solids pCi/g	Ce-144 MDA	10/16/2015	5.271 E-01	pCi/g
GA105160DM	Gamma - AIP Solids pCi/g	Eu-152 Activity	10/16/2015	<MDA	pCi/g
GA105160DM	Gamma - AIP Solids pCi/g	Eu-152 Confidence Interval	10/16/2015	NA	pCi/g
GA105160DM	Gamma - AIP Solids pCi/g	Eu-152 MDA	10/16/2015	1.554 E-01	pCi/g
GA105160DM	Gamma - AIP Solids pCi/g	Eu-154 Activity	10/16/2015	<MDA	pCi/g
GA105160DM	Gamma - AIP Solids pCi/g	Eu-154 Confidence Interval	10/16/2015	NA	pCi/g
GA105160DM	Gamma - AIP Solids pCi/g	Eu-154 MDA	10/16/2015	1.102 E-01	pCi/g
GA105160DM	Gamma - AIP Solids pCi/g	Eu-155 Activity	10/16/2015	<MDA	pCi/g
GA105160DM	Gamma - AIP Solids pCi/g	Eu-155 Confidence Interval	10/16/2015	NA	pCi/g
GA105160DM	Gamma - AIP Solids pCi/g	Eu-155 MDA	10/16/2015	1.374 E-01	pCi/g
GA105160DM	Gamma - AIP Solids pCi/g	Pb-212 Activity	10/16/2015	<MDA	pCi/g
GA105160DM	Gamma - AIP Solids pCi/g	Pb-212 Confidence Interval	10/16/2015	NA	pCi/g
GA105160DM	Gamma - AIP Solids pCi/g	Pb-212 MDA	10/16/2015	1.245 E-01	pCi/g
GA105160DM	Gamma - AIP Solids pCi/g	Pb-214 Activity	10/16/2015	<MDA	pCi/g
GA105160DM	Gamma - AIP Solids pCi/g	Pb-214 Confidence Interval	10/16/2015	NA	pCi/g
GA105160DM	Gamma - AIP Solids pCi/g	Pb-214 MDA	10/16/2015	1.433 E-01	pCi/g
GA105160DM	Gamma - AIP Solids pCi/g	Ra-226 Activity	10/16/2015	<MDA	pCi/g
GA105160DM	Gamma - AIP Solids pCi/g	Ra-226 Confidence Interval	10/16/2015	NA	pCi/g
GA105160DM	Gamma - AIP Solids pCi/g	Ra-226 MDA	10/16/2015	1.455 E+00	pCi/g
GA105160DM	Gamma - AIP Solids pCi/g	Ac-228 Activity	10/16/2015	<MDA	pCi/g
GA105160DM	Gamma - AIP Solids pCi/g	Ac-228 Confidence Interval	10/16/2015	NA	pCi/g
GA105160DM	Gamma - AIP Solids pCi/g	Ac-228 MDA	10/16/2015	2.538 E-01	pCi/g

Location Description	Analysis	Analyte	Collection Date	Result	Units
GA105160DM	Gamma - AIP Solids pCi/g	Th-234 Activity	10/16/2015	<MDA	pCi/g
GA105160DM	Gamma - AIP Solids pCi/g	Th-234 Confidence Interval	10/16/2015	NA	pCi/g
GA105160DM	Gamma - AIP Solids pCi/g	Th-234 MDA	10/16/2015	8.257 E-01	pCi/g
GA105160DM	Gamma - AIP Solids pCi/g	Am-241 Activity	10/16/2015	<MDA	pCi/g
GA105160DM	Gamma - AIP Solids pCi/g	Am-241 Confidence Interval	10/16/2015	NA	pCi/g
GA105160DM	Gamma - AIP Solids pCi/g	Am-241 MDA	10/16/2015	1.098 E-01	pCi/g
GA106097DM	Gamma - AIP Solids pCi/g	Be-7 Activity	10/16/2015	<MDA	pCi/g
GA106097DM	Gamma - AIP Solids pCi/g	Be-7 Confidence Interval	10/16/2015	NA	pCi/g
GA106097DM	Gamma - AIP Solids pCi/g	Be-7 MDA	10/16/2015	1.903 E+00	pCi/g
GA106097DM	Gamma - AIP Solids pCi/g	Na-22 Activity	10/16/2015	<MDA	pCi/g
GA106097DM	Gamma - AIP Solids pCi/g	Na-22 Confidence Interval	10/16/2015	NA	pCi/g
GA106097DM	Gamma - AIP Solids pCi/g	Na-22 MDA	10/16/2015	4.094 E-02	pCi/g
GA106097DM	Gamma - AIP Solids pCi/g	K-40 Activity	10/16/2015	6.291 E+00	pCi/g
GA106097DM	Gamma - AIP Solids pCi/g	K-40 Confidence Interval	10/16/2015	7.075 E-01	pCi/g
GA106097DM	Gamma - AIP Solids pCi/g	K-40 MDA	10/16/2015	4.656 E-01	pCi/g
GA106097DM	Gamma - AIP Solids pCi/g	Mn-54 Activity	10/16/2015	<MDA	pCi/g
GA106097DM	Gamma - AIP Solids pCi/g	Mn-54 Confidence Interval	10/16/2015	NA	pCi/g
GA106097DM	Gamma - AIP Solids pCi/g	Mn-54 MDA	10/16/2015	6.326 E-02	pCi/g
GA106097DM	Gamma - AIP Solids pCi/g	Co-58 Activity	10/16/2015	<MDA	pCi/g
GA106097DM	Gamma - AIP Solids pCi/g	Co-58 Confidence Interval	10/16/2015	NA	pCi/g
GA106097DM	Gamma - AIP Solids pCi/g	Co-58 MDA	10/16/2015	1.302 E-01	pCi/g
GA106097DM	Gamma - AIP Solids pCi/g	Co-60 Activity	10/16/2015	<MDA	pCi/g
GA106097DM	Gamma - AIP Solids pCi/g	Co-60 Confidence Interval	10/16/2015	NA	pCi/g
GA106097DM	Gamma - AIP Solids pCi/g	Co-60 MDA	10/16/2015	5.390 E-02	pCi/g
GA106097DM	Gamma - AIP Solids pCi/g	Zn-65 Activity	10/16/2015	<MDA	pCi/g
GA106097DM	Gamma - AIP Solids pCi/g	Zn-65 Confidence Interval	10/16/2015	NA	pCi/g
GA106097DM	Gamma - AIP Solids pCi/g	Zn-65 MDA	10/16/2015	1.556 E-01	pCi/g
GA106097DM	Gamma - AIP Solids pCi/g	Y-88 Activity	10/16/2015	<MDA	pCi/g
GA106097DM	Gamma - AIP Solids pCi/g	Y-88 Confidence Interval	10/16/2015	NA	pCi/g
GA106097DM	Gamma - AIP Solids pCi/g	Y-88 MDA	10/16/2015	8.464 E-02	pCi/g
GA106097DM	Gamma - AIP Solids pCi/g	Zr-95 Activity	10/16/2015	<MDA	pCi/g
GA106097DM	Gamma - AIP Solids pCi/g	Zr-95 Confidence Interval	10/16/2015	NA	pCi/g
GA106097DM	Gamma - AIP Solids pCi/g	Zr-95 MDA	10/16/2015	2.651 E-01	pCi/g
GA106097DM	Gamma - AIP Solids pCi/g	Ru-103 Activity	10/16/2015	<MDA	pCi/g
GA106097DM	Gamma - AIP Solids pCi/g	Ru-103 Confidence Interval	10/16/2015	NA	pCi/g
GA106097DM	Gamma - AIP Solids pCi/g	Ru-103 MDA	10/16/2015	3.835 E-01	pCi/g
GA106097DM	Gamma - AIP Solids pCi/g	Sb-125 Activity	10/16/2015	<MDA	pCi/g
GA106097DM	Gamma - AIP Solids pCi/g	Sb-125 Confidence Interval	10/16/2015	NA	pCi/g
GA106097DM	Gamma - AIP Solids pCi/g	Sb-125 MDA	10/16/2015	1.741 E-01	pCi/g
GA106097DM	Gamma - AIP Solids pCi/g	I-131 Activity	10/16/2015	EE COMMENT	pCi/g
GA106097DM	Gamma - AIP Solids pCi/g	I-131 Confidence Interval	10/16/2015	NA	pCi/g
GA106097DM	Gamma - AIP Solids pCi/g	I-131 MDA	10/16/2015	NA	pCi/g
GA106097DM	Gamma - AIP Solids pCi/g	Cs-134 Activity	10/16/2015	<MDA	pCi/g
GA106097DM	Gamma - AIP Solids pCi/g	Cs-134 Confidence Interval	10/16/2015	NA	pCi/g
GA106097DM	Gamma - AIP Solids pCi/g	Cs-134 MDA	10/16/2015	5.337 E-02	pCi/g
GA106097DM	Gamma - AIP Solids pCi/g	Cs-137 Activity	10/16/2015	1.202 E+00	pCi/g
GA106097DM	Gamma - AIP Solids pCi/g	Cs-137 Confidence Interval	10/16/2015	1.200 E-01	pCi/g
GA106097DM	Gamma - AIP Solids pCi/g	Cs-137 MDA	10/16/2015	5.456 E-02	pCi/g
GA106097DM	Gamma - AIP Solids pCi/g	Ce-144 Activity	10/16/2015	<MDA	pCi/g

Location Description	Analysis	Analyte	Collection Date	Result	Units
GA106097DM	Gamma - AIP Solids pCi/g	Ce-144 Confidence Interval	10/16/2015	NA	pCi/g
GA106097DM	Gamma - AIP Solids pCi/g	Ce-144 MDA	10/16/2015	5.498 E-01	pCi/g
GA106097DM	Gamma - AIP Solids pCi/g	Eu-152 Activity	10/16/2015	<MDA	pCi/g
GA106097DM	Gamma - AIP Solids pCi/g	Eu-152 Confidence Interval	10/16/2015	NA	pCi/g
GA106097DM	Gamma - AIP Solids pCi/g	Eu-152 MDA	10/16/2015	1.620 E-01	pCi/g
GA106097DM	Gamma - AIP Solids pCi/g	Eu-154 Activity	10/16/2015	<MDA	pCi/g
GA106097DM	Gamma - AIP Solids pCi/g	Eu-154 Confidence Interval	10/16/2015	NA	pCi/g
GA106097DM	Gamma - AIP Solids pCi/g	Eu-154 MDA	10/16/2015	1.143 E-01	pCi/g
GA106097DM	Gamma - AIP Solids pCi/g	Eu-155 Activity	10/16/2015	<MDA	pCi/g
GA106097DM	Gamma - AIP Solids pCi/g	Eu-155 Confidence Interval	10/16/2015	NA	pCi/g
GA106097DM	Gamma - AIP Solids pCi/g	Eu-155 MDA	10/16/2015	1.934 E-01	pCi/g
GA106097DM	Gamma - AIP Solids pCi/g	Pb-212 Activity	10/16/2015	<MDA	pCi/g
GA106097DM	Gamma - AIP Solids pCi/g	Pb-212 Confidence Interval	10/16/2015	NA	pCi/g
GA106097DM	Gamma - AIP Solids pCi/g	Pb-212 MDA	10/16/2015	1.177 E-01	pCi/g
GA106097DM	Gamma - AIP Solids pCi/g	Pb-214 Activity	10/16/2015	<MDA	pCi/g
GA106097DM	Gamma - AIP Solids pCi/g	Pb-214 Confidence Interval	10/16/2015	NA	pCi/g
GA106097DM	Gamma - AIP Solids pCi/g	Pb-214 MDA	10/16/2015	1.188 E-01	pCi/g
GA106097DM	Gamma - AIP Solids pCi/g	Ra-226 Activity	10/16/2015	<MDA	pCi/g
GA106097DM	Gamma - AIP Solids pCi/g	Ra-226 Confidence Interval	10/16/2015	NA	pCi/g
GA106097DM	Gamma - AIP Solids pCi/g	Ra-226 MDA	10/16/2015	1.302 E+00	pCi/g
GA106097DM	Gamma - AIP Solids pCi/g	Ac-228 Activity	10/16/2015	<MDA	pCi/g
GA106097DM	Gamma - AIP Solids pCi/g	Ac-228 Confidence Interval	10/16/2015	NA	pCi/g
GA106097DM	Gamma - AIP Solids pCi/g	Ac-228 MDA	10/16/2015	2.162 E-01	pCi/g
GA106097DM	Gamma - AIP Solids pCi/g	Th-234 Activity	10/16/2015	<MDA	pCi/g
GA106097DM	Gamma - AIP Solids pCi/g	Th-234 Confidence Interval	10/16/2015	NA	pCi/g
GA106097DM	Gamma - AIP Solids pCi/g	Th-234 MDA	10/16/2015	1.086 E+00	pCi/g
GA106097DM	Gamma - AIP Solids pCi/g	Am-241 Activity	10/16/2015	<MDA	pCi/g
GA106097DM	Gamma - AIP Solids pCi/g	Am-241 Confidence Interval	10/16/2015	NA	pCi/g
GA106097DM	Gamma - AIP Solids pCi/g	Am-241 MDA	10/16/2015	3.646 E-01	pCi/g
GA107165DM	Gamma - AIP Solids pCi/g	Be-7 Activity	10/16/2015	<MDA	pCi/g
GA107165DM	Gamma - AIP Solids pCi/g	Be-7 Confidence Interval	10/16/2015	NA	pCi/g
GA107165DM	Gamma - AIP Solids pCi/g	Be-7 MDA	10/16/2015	2.072 E+00	pCi/g
GA107165DM	Gamma - AIP Solids pCi/g	Na-22 Activity	10/16/2015	<MDA	pCi/g
GA107165DM	Gamma - AIP Solids pCi/g	Na-22 Confidence Interval	10/16/2015	NA	pCi/g
GA107165DM	Gamma - AIP Solids pCi/g	Na-22 MDA	10/16/2015	5.257 E-02	pCi/g
GA107165DM	Gamma - AIP Solids pCi/g	K-40 Activity	10/16/2015	2.945 E+00	pCi/g
GA107165DM	Gamma - AIP Solids pCi/g	K-40 Confidence Interval	10/16/2015	5.802 E-01	pCi/g
GA107165DM	Gamma - AIP Solids pCi/g	K-40 MDA	10/16/2015	9.073 E-01	pCi/g
GA107165DM	Gamma - AIP Solids pCi/g	Mn-54 Activity	10/16/2015	<MDA	pCi/g
GA107165DM	Gamma - AIP Solids pCi/g	Mn-54 Confidence Interval	10/16/2015	NA	pCi/g
GA107165DM	Gamma - AIP Solids pCi/g	Mn-54 MDA	10/16/2015	8.226 E-02	pCi/g
GA107165DM	Gamma - AIP Solids pCi/g	Co-58 Activity	10/16/2015	<MDA	pCi/g
GA107165DM	Gamma - AIP Solids pCi/g	Co-58 Confidence Interval	10/16/2015	NA	pCi/g
GA107165DM	Gamma - AIP Solids pCi/g	Co-58 MDA	10/16/2015	1.734 E-01	pCi/g
GA107165DM	Gamma - AIP Solids pCi/g	Co-60 Activity	10/16/2015	<MDA	pCi/g
GA107165DM	Gamma - AIP Solids pCi/g	Co-60 Confidence Interval	10/16/2015	NA	pCi/g
GA107165DM	Gamma - AIP Solids pCi/g	Co-60 MDA	10/16/2015	7.027 E-02	pCi/g
GA107165DM	Gamma - AIP Solids pCi/g	Zn-65 Activity	10/16/2015	<MDA	pCi/g
GA107165DM	Gamma - AIP Solids pCi/g	Zn-65 Confidence Interval	10/16/2015	NA	pCi/g

Location Description	Analysis	Analyte	Collection Date	Result	Units
GA107165DM	Gamma - AIP Solids pCi/g	Zn-65 MDA	10/16/2015	1.917 E-01	pCi/g
GA107165DM	Gamma - AIP Solids pCi/g	Y-88 Activity	10/16/2015	<MDA	pCi/g
GA107165DM	Gamma - AIP Solids pCi/g	Y-88 Confidence Interval	10/16/2015	NA	pCi/g
GA107165DM	Gamma - AIP Solids pCi/g	Y-88 MDA	10/16/2015	1.196 E-01	pCi/g
GA107165DM	Gamma - AIP Solids pCi/g	Zr-95 Activity	10/16/2015	<MDA	pCi/g
GA107165DM	Gamma - AIP Solids pCi/g	Zr-95 Confidence Interval	10/16/2015	NA	pCi/g
GA107165DM	Gamma - AIP Solids pCi/g	Zr-95 MDA	10/16/2015	3.310 E-01	pCi/g
GA107165DM	Gamma - AIP Solids pCi/g	Ru-103 Activity	10/16/2015	<MDA	pCi/g
GA107165DM	Gamma - AIP Solids pCi/g	Ru-103 Confidence Interval	10/16/2015	NA	pCi/g
GA107165DM	Gamma - AIP Solids pCi/g	Ru-103 MDA	10/16/2015	3.749 E-01	pCi/g
GA107165DM	Gamma - AIP Solids pCi/g	Sb-125 Activity	10/16/2015	<MDA	pCi/g
GA107165DM	Gamma - AIP Solids pCi/g	Sb-125 Confidence Interval	10/16/2015	NA	pCi/g
GA107165DM	Gamma - AIP Solids pCi/g	Sb-125 MDA	10/16/2015	1.883 E-01	pCi/g
GA107165DM	Gamma - AIP Solids pCi/g	I-131 Activity	10/16/2015	EE COMMENT	pCi/g
GA107165DM	Gamma - AIP Solids pCi/g	I-131 Confidence Interval	10/16/2015	NA	pCi/g
GA107165DM	Gamma - AIP Solids pCi/g	I-131 MDA	10/16/2015	NA	pCi/g
GA107165DM	Gamma - AIP Solids pCi/g	Cs-134 Activity	10/16/2015	<MDA	pCi/g
GA107165DM	Gamma - AIP Solids pCi/g	Cs-134 Confidence Interval	10/16/2015	NA	pCi/g
GA107165DM	Gamma - AIP Solids pCi/g	Cs-134 MDA	10/16/2015	6.836 E-02	pCi/g
GA107165DM	Gamma - AIP Solids pCi/g	Cs-137 Activity	10/16/2015	2.338 E-01	pCi/g
GA107165DM	Gamma - AIP Solids pCi/g	Cs-137 Confidence Interval	10/16/2015	4.190 E-02	pCi/g
GA107165DM	Gamma - AIP Solids pCi/g	Cs-137 MDA	10/16/2015	6.202 E-02	pCi/g
GA107165DM	Gamma - AIP Solids pCi/g	Ce-144 Activity	10/16/2015	<MDA	pCi/g
GA107165DM	Gamma - AIP Solids pCi/g	Ce-144 Confidence Interval	10/16/2015	NA	pCi/g
GA107165DM	Gamma - AIP Solids pCi/g	Ce-144 MDA	10/16/2015	5.332 E-01	pCi/g
GA107165DM	Gamma - AIP Solids pCi/g	Eu-152 Activity	10/16/2015	<MDA	pCi/g
GA107165DM	Gamma - AIP Solids pCi/g	Eu-152 Confidence Interval	10/16/2015	NA	pCi/g
GA107165DM	Gamma - AIP Solids pCi/g	Eu-152 MDA	10/16/2015	1.556 E-01	pCi/g
GA107165DM	Gamma - AIP Solids pCi/g	Eu-154 Activity	10/16/2015	<MDA	pCi/g
GA107165DM	Gamma - AIP Solids pCi/g	Eu-154 Confidence Interval	10/16/2015	NA	pCi/g
GA107165DM	Gamma - AIP Solids pCi/g	Eu-154 MDA	10/16/2015	1.103 E-01	pCi/g
GA107165DM	Gamma - AIP Solids pCi/g	Eu-155 Activity	10/16/2015	<MDA	pCi/g
GA107165DM	Gamma - AIP Solids pCi/g	Eu-155 Confidence Interval	10/16/2015	NA	pCi/g
GA107165DM	Gamma - AIP Solids pCi/g	Eu-155 MDA	10/16/2015	1.360 E-01	pCi/g
GA107165DM	Gamma - AIP Solids pCi/g	Pb-212 Activity	10/16/2015	<MDA	pCi/g
GA107165DM	Gamma - AIP Solids pCi/g	Pb-212 Confidence Interval	10/16/2015	NA	pCi/g
GA107165DM	Gamma - AIP Solids pCi/g	Pb-212 MDA	10/16/2015	1.245 E-01	pCi/g
GA107165DM	Gamma - AIP Solids pCi/g	Pb-214 Activity	10/16/2015	<MDA	pCi/g
GA107165DM	Gamma - AIP Solids pCi/g	Pb-214 Confidence Interval	10/16/2015	NA	pCi/g
GA107165DM	Gamma - AIP Solids pCi/g	Pb-214 MDA	10/16/2015	1.394 E-01	pCi/g
GA107165DM	Gamma - AIP Solids pCi/g	Ra-226 Activity	10/16/2015	<MDA	pCi/g
GA107165DM	Gamma - AIP Solids pCi/g	Ra-226 Confidence Interval	10/16/2015	NA	pCi/g
GA107165DM	Gamma - AIP Solids pCi/g	Ra-226 MDA	10/16/2015	1.462 E+00	pCi/g
GA107165DM	Gamma - AIP Solids pCi/g	Ac-228 Activity	10/16/2015	<MDA	pCi/g
GA107165DM	Gamma - AIP Solids pCi/g	Ac-228 Confidence Interval	10/16/2015	NA	pCi/g
GA107165DM	Gamma - AIP Solids pCi/g	Ac-228 MDA	10/16/2015	2.859 E-01	pCi/g
GA107165DM	Gamma - AIP Solids pCi/g	Th-234 Activity	10/16/2015	<MDA	pCi/g
GA107165DM	Gamma - AIP Solids pCi/g	Th-234 Confidence Interval	10/16/2015	NA	pCi/g
GA107165DM	Gamma - AIP Solids pCi/g	Th-234 MDA	10/16/2015	8.479 E-01	pCi/g

Location Description	Analysis	Analyte	Collection Date	Result	Units
GA107165DM	Gamma - AIP Solids pCi/g	Am-241 Activity	10/16/2015	<MDA	pCi/g
GA107165DM	Gamma - AIP Solids pCi/g	Am-241 Confidence Interval	10/16/2015	NA	pCi/g
GA107165DM	Gamma - AIP Solids pCi/g	Am-241 MDA	10/16/2015	1.146 E-01	pCi/g
GA108135DM	Gamma - AIP Solids pCi/g	Be-7 Activity	10/16/2015	<MDA	pCi/g
GA108135DM	Gamma - AIP Solids pCi/g	Be-7 Confidence Interval	10/16/2015	NA	pCi/g
GA108135DM	Gamma - AIP Solids pCi/g	Be-7 MDA	10/16/2015	2.143 E+00	pCi/g
GA108135DM	Gamma - AIP Solids pCi/g	Na-22 Activity	10/16/2015	<MDA	pCi/g
GA108135DM	Gamma - AIP Solids pCi/g	Na-22 Confidence Interval	10/16/2015	NA	pCi/g
GA108135DM	Gamma - AIP Solids pCi/g	Na-22 MDA	10/16/2015	5.178 E-02	pCi/g
GA108135DM	Gamma - AIP Solids pCi/g	K-40 Activity	10/16/2015	2.586 E+00	pCi/g
GA108135DM	Gamma - AIP Solids pCi/g	K-40 Confidence Interval	10/16/2015	5.697 E-01	pCi/g
GA108135DM	Gamma - AIP Solids pCi/g	K-40 MDA	10/16/2015	9.581 E-01	pCi/g
GA108135DM	Gamma - AIP Solids pCi/g	Mn-54 Activity	10/16/2015	<MDA	pCi/g
GA108135DM	Gamma - AIP Solids pCi/g	Mn-54 Confidence Interval	10/16/2015	NA	pCi/g
GA108135DM	Gamma - AIP Solids pCi/g	Mn-54 MDA	10/16/2015	8.150 E-02	pCi/g
GA108135DM	Gamma - AIP Solids pCi/g	Co-58 Activity	10/16/2015	<MDA	pCi/g
GA108135DM	Gamma - AIP Solids pCi/g	Co-58 Confidence Interval	10/16/2015	NA	pCi/g
GA108135DM	Gamma - AIP Solids pCi/g	Co-58 MDA	10/16/2015	1.849 E-01	pCi/g
GA108135DM	Gamma - AIP Solids pCi/g	Co-60 Activity	10/16/2015	<MDA	pCi/g
GA108135DM	Gamma - AIP Solids pCi/g	Co-60 Confidence Interval	10/16/2015	NA	pCi/g
GA108135DM	Gamma - AIP Solids pCi/g	Co-60 MDA	10/16/2015	7.071 E-02	pCi/g
GA108135DM	Gamma - AIP Solids pCi/g	Zn-65 Activity	10/16/2015	<MDA	pCi/g
GA108135DM	Gamma - AIP Solids pCi/g	Zn-65 Confidence Interval	10/16/2015	NA	pCi/g
GA108135DM	Gamma - AIP Solids pCi/g	Zn-65 MDA	10/16/2015	1.859 E-01	pCi/g
GA108135DM	Gamma - AIP Solids pCi/g	Y-88 Activity	10/16/2015	<MDA	pCi/g
GA108135DM	Gamma - AIP Solids pCi/g	Y-88 Confidence Interval	10/16/2015	NA	pCi/g
GA108135DM	Gamma - AIP Solids pCi/g	Y-88 MDA	10/16/2015	1.125 E-01	pCi/g
GA108135DM	Gamma - AIP Solids pCi/g	Zr-95 Activity	10/16/2015	<MDA	pCi/g
GA108135DM	Gamma - AIP Solids pCi/g	Zr-95 Confidence Interval	10/16/2015	NA	pCi/g
GA108135DM	Gamma - AIP Solids pCi/g	Zr-95 MDA	10/16/2015	3.707 E-01	pCi/g
GA108135DM	Gamma - AIP Solids pCi/g	Ru-103 Activity	10/16/2015	<MDA	pCi/g
GA108135DM	Gamma - AIP Solids pCi/g	Ru-103 Confidence Interval	10/16/2015	NA	pCi/g
GA108135DM	Gamma - AIP Solids pCi/g	Ru-103 MDA	10/16/2015	3.996 E-01	pCi/g
GA108135DM	Gamma - AIP Solids pCi/g	Sb-125 Activity	10/16/2015	<MDA	pCi/g
GA108135DM	Gamma - AIP Solids pCi/g	Sb-125 Confidence Interval	10/16/2015	NA	pCi/g
GA108135DM	Gamma - AIP Solids pCi/g	Sb-125 MDA	10/16/2015	2.002 E-01	pCi/g
GA108135DM	Gamma - AIP Solids pCi/g	I-131 Activity	10/16/2015	EE COMMENT	pCi/g
GA108135DM	Gamma - AIP Solids pCi/g	I-131 Confidence Interval	10/16/2015	NA	pCi/g
GA108135DM	Gamma - AIP Solids pCi/g	I-131 MDA	10/16/2015	NA	pCi/g
GA108135DM	Gamma - AIP Solids pCi/g	Cs-134 Activity	10/16/2015	<MDA	pCi/g
GA108135DM	Gamma - AIP Solids pCi/g	Cs-134 Confidence Interval	10/16/2015	NA	pCi/g
GA108135DM	Gamma - AIP Solids pCi/g	Cs-134 MDA	10/16/2015	7.710 E-02	pCi/g
GA108135DM	Gamma - AIP Solids pCi/g	Cs-137 Activity	10/16/2015	3.082 E-01	pCi/g
GA108135DM	Gamma - AIP Solids pCi/g	Cs-137 Confidence Interval	10/16/2015	4.801 E-02	pCi/g
GA108135DM	Gamma - AIP Solids pCi/g	Cs-137 MDA	10/16/2015	6.335 E-02	pCi/g
GA108135DM	Gamma - AIP Solids pCi/g	Ce-144 Activity	10/16/2015	<MDA	pCi/g
GA108135DM	Gamma - AIP Solids pCi/g	Ce-144 Confidence Interval	10/16/2015	NA	pCi/g
GA108135DM	Gamma - AIP Solids pCi/g	Ce-144 MDA	10/16/2015	5.282 E-01	pCi/g
GA108135DM	Gamma - AIP Solids pCi/g	Eu-152 Activity	10/16/2015	<MDA	pCi/g

Location Description	Analysis	Analyte	Collection Date	Result	Units
GA108135DM	Gamma - AIP Solids pCi/g	Eu-152 Confidence Interval	10/16/2015	NA	pCi/g
GA108135DM	Gamma - AIP Solids pCi/g	Eu-152 MDA	10/16/2015	1.545 E-01	pCi/g
GA108135DM	Gamma - AIP Solids pCi/g	Eu-154 Activity	10/16/2015	<MDA	pCi/g
GA108135DM	Gamma - AIP Solids pCi/g	Eu-154 Confidence Interval	10/16/2015	NA	pCi/g
GA108135DM	Gamma - AIP Solids pCi/g	Eu-154 MDA	10/16/2015	1.095 E-01	pCi/g
GA108135DM	Gamma - AIP Solids pCi/g	Eu-155 Activity	10/16/2015	<MDA	pCi/g
GA108135DM	Gamma - AIP Solids pCi/g	Eu-155 Confidence Interval	10/16/2015	NA	pCi/g
GA108135DM	Gamma - AIP Solids pCi/g	Eu-155 MDA	10/16/2015	1.449 E-01	pCi/g
GA108135DM	Gamma - AIP Solids pCi/g	Pb-212 Activity	10/16/2015	<MDA	pCi/g
GA108135DM	Gamma - AIP Solids pCi/g	Pb-212 Confidence Interval	10/16/2015	NA	pCi/g
GA108135DM	Gamma - AIP Solids pCi/g	Pb-212 MDA	10/16/2015	1.270 E-01	pCi/g
GA108135DM	Gamma - AIP Solids pCi/g	Pb-214 Activity	10/16/2015	<MDA	pCi/g
GA108135DM	Gamma - AIP Solids pCi/g	Pb-214 Confidence Interval	10/16/2015	NA	pCi/g
GA108135DM	Gamma - AIP Solids pCi/g	Pb-214 MDA	10/16/2015	1.453 E-01	pCi/g
GA108135DM	Gamma - AIP Solids pCi/g	Ra-226 Activity	10/16/2015	<MDA	pCi/g
GA108135DM	Gamma - AIP Solids pCi/g	Ra-226 Confidence Interval	10/16/2015	NA	pCi/g
GA108135DM	Gamma - AIP Solids pCi/g	Ra-226 MDA	10/16/2015	1.438 E+00	pCi/g
GA108135DM	Gamma - AIP Solids pCi/g	Ac-228 Activity	10/16/2015	<MDA	pCi/g
GA108135DM	Gamma - AIP Solids pCi/g	Ac-228 Confidence Interval	10/16/2015	NA	pCi/g
GA108135DM	Gamma - AIP Solids pCi/g	Ac-228 MDA	10/16/2015	2.847 E-01	pCi/g
GA108135DM	Gamma - AIP Solids pCi/g	Th-234 Activity	10/16/2015	<MDA	pCi/g
GA108135DM	Gamma - AIP Solids pCi/g	Th-234 Confidence Interval	10/16/2015	NA	pCi/g
GA108135DM	Gamma - AIP Solids pCi/g	Th-234 MDA	10/16/2015	8.585 E-01	pCi/g
GA108135DM	Gamma - AIP Solids pCi/g	Am-241 Activity	10/16/2015	<MDA	pCi/g
GA108135DM	Gamma - AIP Solids pCi/g	Am-241 Confidence Interval	10/16/2015	NA	pCi/g
GA108135DM	Gamma - AIP Solids pCi/g	Am-241 MDA	10/16/2015	1.175 E-01	pCi/g
GA109125DM	Gamma - AIP Solids pCi/g	Be-7 Activity	10/16/2015	<MDA	pCi/g
GA109125DM	Gamma - AIP Solids pCi/g	Be-7 Confidence Interval	10/16/2015	NA	pCi/g
GA109125DM	Gamma - AIP Solids pCi/g	Be-7 MDA	10/16/2015	1.317 E-02	pCi/g
GA109125DM	Gamma - AIP Solids pCi/g	Na-22 Activity	10/16/2015	<MDA	pCi/g
GA109125DM	Gamma - AIP Solids pCi/g	Na-22 Confidence Interval	10/16/2015	NA	pCi/g
GA109125DM	Gamma - AIP Solids pCi/g	Na-22 MDA	10/16/2015	2.471 E-02	pCi/g
GA109125DM	Gamma - AIP Solids pCi/g	K-40 Activity	10/16/2015	5.114 E+00	pCi/g
GA109125DM	Gamma - AIP Solids pCi/g	K-40 Confidence Interval	10/16/2015	5.790 E-01	pCi/g
GA109125DM	Gamma - AIP Solids pCi/g	K-40 MDA	10/16/2015	4.183 E-01	pCi/g
GA109125DM	Gamma - AIP Solids pCi/g	Mn-54 Activity	10/16/2015	<MDA	pCi/g
GA109125DM	Gamma - AIP Solids pCi/g	Mn-54 Confidence Interval	10/16/2015	NA	pCi/g
GA109125DM	Gamma - AIP Solids pCi/g	Mn-54 MDA	10/16/2015	2.131 E-02	pCi/g
GA109125DM	Gamma - AIP Solids pCi/g	Co-58 Activity	10/16/2015	<MDA	pCi/g
GA109125DM	Gamma - AIP Solids pCi/g	Co-58 Confidence Interval	10/16/2015	NA	pCi/g
GA109125DM	Gamma - AIP Solids pCi/g	Co-58 MDA	10/16/2015	2.975 E-03	pCi/g
GA109125DM	Gamma - AIP Solids pCi/g	Co-60 Activity	10/16/2015	<MDA	pCi/g
GA109125DM	Gamma - AIP Solids pCi/g	Co-60 Confidence Interval	10/16/2015	NA	pCi/g
GA109125DM	Gamma - AIP Solids pCi/g	Co-60 MDA	10/16/2015	3.712 E-02	pCi/g
GA109125DM	Gamma - AIP Solids pCi/g	Zn-65 Activity	10/16/2015	<MDA	pCi/g
GA109125DM	Gamma - AIP Solids pCi/g	Zn-65 Confidence Interval	10/16/2015	NA	pCi/g
GA109125DM	Gamma - AIP Solids pCi/g	Zn-65 MDA	10/16/2015	4.245 E-02	pCi/g
GA109125DM	Gamma - AIP Solids pCi/g	Y-88 Activity	10/16/2015	<MDA	pCi/g
GA109125DM	Gamma - AIP Solids pCi/g	Y-88 Confidence Interval	10/16/2015	NA	pCi/g



Location Description	Analysis	Analyte	Collection Date	Result	Units
GA109125DM	Gamma - AIP Solids pCi/g	Y-88 MDA	10/16/2015	6.078 E-03	pCi/g
GA109125DM	Gamma - AIP Solids pCi/g	Zr-95 Activity	10/16/2015	<MDA	pCi/g
GA109125DM	Gamma - AIP Solids pCi/g	Zr-95 Confidence Interval	10/16/2015	NA	pCi/g
GA109125DM	Gamma - AIP Solids pCi/g	Zr-95 MDA	10/16/2015	4.080 E-03	pCi/g
GA109125DM	Gamma - AIP Solids pCi/g	Ru-103 Activity	10/16/2015	<MDA	pCi/g
GA109125DM	Gamma - AIP Solids pCi/g	Ru-103 Confidence Interval	10/16/2015	NA	pCi/g
GA109125DM	Gamma - AIP Solids pCi/g	Ru-103 MDA	10/16/2015	4.619 E-04	pCi/g
GA109125DM	Gamma - AIP Solids pCi/g	Sb-125 Activity	10/16/2015	<MDA	pCi/g
GA109125DM	Gamma - AIP Solids pCi/g	Sb-125 Confidence Interval	10/16/2015	NA	pCi/g
GA109125DM	Gamma - AIP Solids pCi/g	Sb-125 MDA	10/16/2015	1.026 E-01	pCi/g
GA109125DM	Gamma - AIP Solids pCi/g	I-131 Activity	10/16/2015	EE COMMENT	pCi/g
GA109125DM	Gamma - AIP Solids pCi/g	I-131 Confidence Interval	10/16/2015	NA	pCi/g
GA109125DM	Gamma - AIP Solids pCi/g	I-131 MDA	10/16/2015	NA	pCi/g
GA109125DM	Gamma - AIP Solids pCi/g	Cs-134 Activity	10/16/2015	<MDA	pCi/g
GA109125DM	Gamma - AIP Solids pCi/g	Cs-134 Confidence Interval	10/16/2015	NA	pCi/g
GA109125DM	Gamma - AIP Solids pCi/g	Cs-134 MDA	10/16/2015	3.178 E-02	pCi/g
GA109125DM	Gamma - AIP Solids pCi/g	Cs-137 Activity	10/16/2015	5.882 E-01	pCi/g
GA109125DM	Gamma - AIP Solids pCi/g	Cs-137 Confidence Interval	10/16/2015	6.268 E-02	pCi/g
GA109125DM	Gamma - AIP Solids pCi/g	Cs-137 MDA	10/16/2015	4.078 E-02	pCi/g
GA109125DM	Gamma - AIP Solids pCi/g	Ce-144 Activity	10/16/2015	<MDA	pCi/g
GA109125DM	Gamma - AIP Solids pCi/g	Ce-144 Confidence Interval	10/16/2015	NA	pCi/g
GA109125DM	Gamma - AIP Solids pCi/g	Ce-144 MDA	10/16/2015	1.714 E-01	pCi/g
GA109125DM	Gamma - AIP Solids pCi/g	Eu-152 Activity	10/16/2015	<MDA	pCi/g
GA109125DM	Gamma - AIP Solids pCi/g	Eu-152 Confidence Interval	10/16/2015	NA	pCi/g
GA109125DM	Gamma - AIP Solids pCi/g	Eu-152 MDA	10/16/2015	1.168 E-01	pCi/g
GA109125DM	Gamma - AIP Solids pCi/g	Eu-154 Activity	10/16/2015	<MDA	pCi/g
GA109125DM	Gamma - AIP Solids pCi/g	Eu-154 Confidence Interval	10/16/2015	NA	pCi/g
GA109125DM	Gamma - AIP Solids pCi/g	Eu-154 MDA	10/16/2015	8.120 E-02	pCi/g
GA109125DM	Gamma - AIP Solids pCi/g	Eu-155 Activity	10/16/2015	<MDA	pCi/g
GA109125DM	Gamma - AIP Solids pCi/g	Eu-155 Confidence Interval	10/16/2015	NA	pCi/g
GA109125DM	Gamma - AIP Solids pCi/g	Eu-155 MDA	10/16/2015	1.358 E-01	pCi/g
GA109125DM	Gamma - AIP Solids pCi/g	Pb-212 Activity	10/16/2015	<MDA	pCi/g
GA109125DM	Gamma - AIP Solids pCi/g	Pb-212 Confidence Interval	10/16/2015	NA	pCi/g
GA109125DM	Gamma - AIP Solids pCi/g	Pb-212 MDA	10/16/2015	9.025 E-02	pCi/g
GA109125DM	Gamma - AIP Solids pCi/g	Pb-214 Activity	10/16/2015	<MDA	pCi/g
GA109125DM	Gamma - AIP Solids pCi/g	Pb-214 Confidence Interval	10/16/2015	NA	pCi/g
GA109125DM	Gamma - AIP Solids pCi/g	Pb-214 MDA	10/16/2015	9.340 E-02	pCi/g
GA109125DM	Gamma - AIP Solids pCi/g	Ra-226 Activity	10/16/2015	<MDA	pCi/g
GA109125DM	Gamma - AIP Solids pCi/g	Ra-226 Confidence Interval	10/16/2015	NA	pCi/g
GA109125DM	Gamma - AIP Solids pCi/g	Ra-226 MDA	10/16/2015	1.031 E+00	pCi/g
GA109125DM	Gamma - AIP Solids pCi/g	Ac-228 Activity	10/16/2015	<MDA	pCi/g
GA109125DM	Gamma - AIP Solids pCi/g	Ac-228 Confidence Interval	10/16/2015	NA	pCi/g
GA109125DM	Gamma - AIP Solids pCi/g	Ac-228 MDA	10/16/2015	1.442 E-01	pCi/g
GA109125DM	Gamma - AIP Solids pCi/g	Th-234 Activity	10/16/2015	<MDA	pCi/g
GA109125DM	Gamma - AIP Solids pCi/g	Th-234 Confidence Interval	10/16/2015	NA	pCi/g
GA109125DM	Gamma - AIP Solids pCi/g	Th-234 MDA	10/16/2015	9.032 E-01	pCi/g
GA109125DM	Gamma - AIP Solids pCi/g	Am-241 Activity	10/16/2015	<MDA	pCi/g
GA109125DM	Gamma - AIP Solids pCi/g	Am-241 Confidence Interval	10/16/2015	NA	pCi/g
GA109125DM	Gamma - AIP Solids pCi/g	Am-241 MDA	10/16/2015	2.861 E-01	pCi/g

Location Description	Analysis	Analyte	Collection Date	Result	Units
GA110075DM	Gamma - AIP Solids pCi/g	Be-7 Activity	10/16/2015	<MDA	pCi/g
GA110075DM	Gamma - AIP Solids pCi/g	Be-7 Confidence Interval	10/16/2015	NA	pCi/g
GA110075DM	Gamma - AIP Solids pCi/g	Be-7 MDA	10/16/2015	2.345 E+00	pCi/g
GA110075DM	Gamma - AIP Solids pCi/g	Na-22 Activity	10/16/2015	<MDA	pCi/g
GA110075DM	Gamma - AIP Solids pCi/g	Na-22 Confidence Interval	10/16/2015	NA	pCi/g
GA110075DM	Gamma - AIP Solids pCi/g	Na-22 MDA	10/16/2015	5.206 E-02	pCi/g
GA110075DM	Gamma - AIP Solids pCi/g	K-40 Activity	10/16/2015	3.023 E+00	pCi/g
GA110075DM	Gamma - AIP Solids pCi/g	K-40 Confidence Interval	10/16/2015	5.920 E-01	pCi/g
GA110075DM	Gamma - AIP Solids pCi/g	K-40 MDA	10/16/2015	9.305 E-01	pCi/g
GA110075DM	Gamma - AIP Solids pCi/g	Mn-54 Activity	10/16/2015	<MDA	pCi/g
GA110075DM	Gamma - AIP Solids pCi/g	Mn-54 Confidence Interval	10/16/2015	NA	pCi/g
GA110075DM	Gamma - AIP Solids pCi/g	Mn-54 MDA	10/16/2015	8.058 E-02	pCi/g
GA110075DM	Gamma - AIP Solids pCi/g	Co-58 Activity	10/16/2015	<MDA	pCi/g
GA110075DM	Gamma - AIP Solids pCi/g	Co-58 Confidence Interval	10/16/2015	NA	pCi/g
GA110075DM	Gamma - AIP Solids pCi/g	Co-58 MDA	10/16/2015	1.759 E-01	pCi/g
GA110075DM	Gamma - AIP Solids pCi/g	Co-60 Activity	10/16/2015	<MDA	pCi/g
GA110075DM	Gamma - AIP Solids pCi/g	Co-60 Confidence Interval	10/16/2015	NA	pCi/g
GA110075DM	Gamma - AIP Solids pCi/g	Co-60 MDA	10/16/2015	7.013 E-02	pCi/g
GA110075DM	Gamma - AIP Solids pCi/g	Zn-65 Activity	10/16/2015	<MDA	pCi/g
GA110075DM	Gamma - AIP Solids pCi/g	Zn-65 Confidence Interval	10/16/2015	NA	pCi/g
GA110075DM	Gamma - AIP Solids pCi/g	Zn-65 MDA	10/16/2015	2.158 E-01	pCi/g
GA110075DM	Gamma - AIP Solids pCi/g	Y-88 Activity	10/16/2015	<MDA	pCi/g
GA110075DM	Gamma - AIP Solids pCi/g	Y-88 Confidence Interval	10/16/2015	NA	pCi/g
GA110075DM	Gamma - AIP Solids pCi/g	Y-88 MDA	10/16/2015	1.120 E-01	pCi/g
GA110075DM	Gamma - AIP Solids pCi/g	Zr-95 Activity	10/16/2015	<MDA	pCi/g
GA110075DM	Gamma - AIP Solids pCi/g	Zr-95 Confidence Interval	10/16/2015	NA	pCi/g
GA110075DM	Gamma - AIP Solids pCi/g	Zr-95 MDA	10/16/2015	3.376 E-01	pCi/g
GA110075DM	Gamma - AIP Solids pCi/g	Ru-103 Activity	10/16/2015	<MDA	pCi/g
GA110075DM	Gamma - AIP Solids pCi/g	Ru-103 Confidence Interval	10/16/2015	NA	pCi/g
GA110075DM	Gamma - AIP Solids pCi/g	Ru-103 MDA	10/16/2015	4.089 E-01	pCi/g
GA110075DM	Gamma - AIP Solids pCi/g	Sb-125 Activity	10/16/2015	<MDA	pCi/g
GA110075DM	Gamma - AIP Solids pCi/g	Sb-125 Confidence Interval	10/16/2015	NA	pCi/g
GA110075DM	Gamma - AIP Solids pCi/g	Sb-125 MDA	10/16/2015	2.143 E-01	pCi/g
GA110075DM	Gamma - AIP Solids pCi/g	I-131 Activity	10/16/2015	EE COMMENT	pCi/g
GA110075DM	Gamma - AIP Solids pCi/g	I-131 Confidence Interval	10/16/2015	NA	pCi/g
GA110075DM	Gamma - AIP Solids pCi/g	I-131 MDA	10/16/2015	NA	pCi/g
GA110075DM	Gamma - AIP Solids pCi/g	Cs-134 Activity	10/16/2015	<MDA	pCi/g
GA110075DM	Gamma - AIP Solids pCi/g	Cs-134 Confidence Interval	10/16/2015	NA	pCi/g
GA110075DM	Gamma - AIP Solids pCi/g	Cs-134 MDA	10/16/2015	7.695 E-02	pCi/g
GA110075DM	Gamma - AIP Solids pCi/g	Cs-137 Activity	10/16/2015	8.312 E-01	pCi/g
GA110075DM	Gamma - AIP Solids pCi/g	Cs-137 Confidence Interval	10/16/2015	8.809 E-02	pCi/g
GA110075DM	Gamma - AIP Solids pCi/g	Cs-137 MDA	10/16/2015	6.370 E-02	pCi/g
GA110075DM	Gamma - AIP Solids pCi/g	Ce-144 Activity	10/16/2015	<MDA	pCi/g
GA110075DM	Gamma - AIP Solids pCi/g	Ce-144 Confidence Interval	10/16/2015	NA	pCi/g
GA110075DM	Gamma - AIP Solids pCi/g	Ce-144 MDA	10/16/2015	5.414 E-01	pCi/g
GA110075DM	Gamma - AIP Solids pCi/g	Eu-152 Activity	10/16/2015	<MDA	pCi/g
GA110075DM	Gamma - AIP Solids pCi/g	Eu-152 Confidence Interval	10/16/2015	NA	pCi/g
GA110075DM	Gamma - AIP Solids pCi/g	Eu-152 MDA	10/16/2015	1.628 E-01	pCi/g
GA110075DM	Gamma - AIP Solids pCi/g	Eu-154 Activity	10/16/2015	<MDA	pCi/g

Location Description	Analysis	Analyte	Collection Date	Result	Units
GA110075DM	Gamma - AIP Solids pCi/g	Eu-154 Confidence Interval	10/16/2015	NA	pCi/g
GA110075DM	Gamma - AIP Solids pCi/g	Eu-154 MDA	10/16/2015	1.149 E-01	pCi/g
GA110075DM	Gamma - AIP Solids pCi/g	Eu-155 Activity	10/16/2015	<MDA	pCi/g
GA110075DM	Gamma - AIP Solids pCi/g	Eu-155 Confidence Interval	10/16/2015	NA	pCi/g
GA110075DM	Gamma - AIP Solids pCi/g	Eu-155 MDA	10/16/2015	1.426 E-01	pCi/g
GA110075DM	Gamma - AIP Solids pCi/g	Pb-212 Activity	10/16/2015	<MDA	pCi/g
GA110075DM	Gamma - AIP Solids pCi/g	Pb-212 Confidence Interval	10/16/2015	NA	pCi/g
GA110075DM	Gamma - AIP Solids pCi/g	Pb-212 MDA	10/16/2015	1.307 E-01	pCi/g
GA110075DM	Gamma - AIP Solids pCi/g	Pb-214 Activity	10/16/2015	<MDA	pCi/g
GA110075DM	Gamma - AIP Solids pCi/g	Pb-214 Confidence Interval	10/16/2015	NA	pCi/g
GA110075DM	Gamma - AIP Solids pCi/g	Pb-214 MDA	10/16/2015	1.568 E-01	pCi/g
GA110075DM	Gamma - AIP Solids pCi/g	Ra-226 Activity	10/16/2015	<MDA	pCi/g
GA110075DM	Gamma - AIP Solids pCi/g	Ra-226 Confidence Interval	10/16/2015	NA	pCi/g
GA110075DM	Gamma - AIP Solids pCi/g	Ra-226 MDA	10/16/2015	1.507 E+00	pCi/g
GA110075DM	Gamma - AIP Solids pCi/g	Ac-228 Activity	10/16/2015	<MDA	pCi/g
GA110075DM	Gamma - AIP Solids pCi/g	Ac-228 Confidence Interval	10/16/2015	NA	pCi/g
GA110075DM	Gamma - AIP Solids pCi/g	Ac-228 MDA	10/16/2015	2.746 E-01	pCi/g
GA110075DM	Gamma - AIP Solids pCi/g	Th-234 Activity	10/16/2015	<MDA	pCi/g
GA110075DM	Gamma - AIP Solids pCi/g	Th-234 Confidence Interval	10/16/2015	NA	pCi/g
GA110075DM	Gamma - AIP Solids pCi/g	Th-234 MDA	10/16/2015	8.674 E-01	pCi/g
GA110075DM	Gamma - AIP Solids pCi/g	Am-241 Activity	10/16/2015	<MDA	pCi/g
GA110075DM	Gamma - AIP Solids pCi/g	Am-241 Confidence Interval	10/16/2015	NA	pCi/g
GA110075DM	Gamma - AIP Solids pCi/g	Am-241 MDA	10/16/2015	1.177 E-01	pCi/g
GA111160DM	Gamma - AIP Solids pCi/g	Be-7 Activity	10/16/2015	<MDA	pCi/g
GA111160DM	Gamma - AIP Solids pCi/g	Be-7 Confidence Interval	10/16/2015	NA	pCi/g
GA111160DM	Gamma - AIP Solids pCi/g	Be-7 MDA	10/16/2015	1.887 E+00	pCi/g
GA111160DM	Gamma - AIP Solids pCi/g	Na-22 Activity	10/16/2015	<MDA	pCi/g
GA111160DM	Gamma - AIP Solids pCi/g	Na-22 Confidence Interval	10/16/2015	NA	pCi/g
GA111160DM	Gamma - AIP Solids pCi/g	Na-22 MDA	10/16/2015	4.391 E-02	pCi/g
GA111160DM	Gamma - AIP Solids pCi/g	K-40 Activity	10/16/2015	3.129 E+00	pCi/g
GA111160DM	Gamma - AIP Solids pCi/g	K-40 Confidence Interval	10/16/2015	5.345 E-01	pCi/g
GA111160DM	Gamma - AIP Solids pCi/g	K-40 MDA	10/16/2015	7.600 E-01	pCi/g
GA111160DM	Gamma - AIP Solids pCi/g	Mn-54 Activity	10/16/2015	<MDA	pCi/g
GA111160DM	Gamma - AIP Solids pCi/g	Mn-54 Confidence Interval	10/16/2015	NA	pCi/g
GA111160DM	Gamma - AIP Solids pCi/g	Mn-54 MDA	10/16/2015	6.649 E-02	pCi/g
GA111160DM	Gamma - AIP Solids pCi/g	Co-58 Activity	10/16/2015	<MDA	pCi/g
GA111160DM	Gamma - AIP Solids pCi/g	Co-58 Confidence Interval	10/16/2015	NA	pCi/g
GA111160DM	Gamma - AIP Solids pCi/g	Co-58 MDA	10/16/2015	1.425 E-01	pCi/g
GA111160DM	Gamma - AIP Solids pCi/g	Co-60 Activity	10/16/2015	<MDA	pCi/g
GA111160DM	Gamma - AIP Solids pCi/g	Co-60 Confidence Interval	10/16/2015	NA	pCi/g
GA111160DM	Gamma - AIP Solids pCi/g	Co-60 MDA	10/16/2015	5.687 E-02	pCi/g
GA111160DM	Gamma - AIP Solids pCi/g	Zn-65 Activity	10/16/2015	<MDA	pCi/g
GA111160DM	Gamma - AIP Solids pCi/g	Zn-65 Confidence Interval	10/16/2015	NA	pCi/g
GA111160DM	Gamma - AIP Solids pCi/g	Zn-65 MDA	10/16/2015	1.708 E-01	pCi/g
GA111160DM	Gamma - AIP Solids pCi/g	Y-88 Activity	10/16/2015	<MDA	pCi/g
GA111160DM	Gamma - AIP Solids pCi/g	Y-88 Confidence Interval	10/16/2015	NA	pCi/g
GA111160DM	Gamma - AIP Solids pCi/g	Y-88 MDA	10/16/2015	1.084 E-01	pCi/g
GA111160DM	Gamma - AIP Solids pCi/g	Zr-95 Activity	10/16/2015	<MDA	pCi/g
GA111160DM	Gamma - AIP Solids pCi/g	Zr-95 Confidence Interval	10/16/2015	NA	pCi/g

Location Description	Analysis	Analyte	Collection Date	Result	Units
GA111160DM	Gamma - AIP Solids pCi/g	Zr-95 MDA	10/16/2015	2.915 E-01	pCi/g
GA111160DM	Gamma - AIP Solids pCi/g	Ru-103 Activity	10/16/2015	<MDA	pCi/g
GA111160DM	Gamma - AIP Solids pCi/g	Ru-103 Confidence Interval	10/16/2015	NA	pCi/g
GA111160DM	Gamma - AIP Solids pCi/g	Ru-103 MDA	10/16/2015	3.681 E-01	pCi/g
GA111160DM	Gamma - AIP Solids pCi/g	Sb-125 Activity	10/16/2015	<MDA	pCi/g
GA111160DM	Gamma - AIP Solids pCi/g	Sb-125 Confidence Interval	10/16/2015	NA	pCi/g
GA111160DM	Gamma - AIP Solids pCi/g	Sb-125 MDA	10/16/2015	1.723 E-01	pCi/g
GA111160DM	Gamma - AIP Solids pCi/g	I-131 Activity	10/16/2015	EE COMMENT	pCi/g
GA111160DM	Gamma - AIP Solids pCi/g	I-131 Confidence Interval	10/16/2015	NA	pCi/g
GA111160DM	Gamma - AIP Solids pCi/g	I-131 MDA	10/16/2015	NA	pCi/g
GA111160DM	Gamma - AIP Solids pCi/g	Cs-134 Activity	10/16/2015	<MDA	pCi/g
GA111160DM	Gamma - AIP Solids pCi/g	Cs-134 Confidence Interval	10/16/2015	NA	pCi/g
GA111160DM	Gamma - AIP Solids pCi/g	Cs-134 MDA	10/16/2015	6.004 E-02	pCi/g
GA111160DM	Gamma - AIP Solids pCi/g	Cs-137 Activity	10/16/2015	6.804 E-01	pCi/g
GA111160DM	Gamma - AIP Solids pCi/g	Cs-137 Confidence Interval	10/16/2015	7.253 E-02	pCi/g
GA111160DM	Gamma - AIP Solids pCi/g	Cs-137 MDA	10/16/2015	5.482 E-02	pCi/g
GA111160DM	Gamma - AIP Solids pCi/g	Ce-144 Activity	10/16/2015	<MDA	pCi/g
GA111160DM	Gamma - AIP Solids pCi/g	Ce-144 Confidence Interval	10/16/2015	NA	pCi/g
GA111160DM	Gamma - AIP Solids pCi/g	Ce-144 MDA	10/16/2015	4.450 E-01	pCi/g
GA111160DM	Gamma - AIP Solids pCi/g	Eu-152 Activity	10/16/2015	<MDA	pCi/g
GA111160DM	Gamma - AIP Solids pCi/g	Eu-152 Confidence Interval	10/16/2015	NA	pCi/g
GA111160DM	Gamma - AIP Solids pCi/g	Eu-152 MDA	10/16/2015	1.324 E-01	pCi/g
GA111160DM	Gamma - AIP Solids pCi/g	Eu-154 Activity	10/16/2015	<MDA	pCi/g
GA111160DM	Gamma - AIP Solids pCi/g	Eu-154 Confidence Interval	10/16/2015	NA	pCi/g
GA111160DM	Gamma - AIP Solids pCi/g	Eu-154 MDA	10/16/2015	9.370 E-02	pCi/g
GA111160DM	Gamma - AIP Solids pCi/g	Eu-155 Activity	10/16/2015	<MDA	pCi/g
GA111160DM	Gamma - AIP Solids pCi/g	Eu-155 Confidence Interval	10/16/2015	NA	pCi/g
GA111160DM	Gamma - AIP Solids pCi/g	Eu-155 MDA	10/16/2015	1.227 E-01	pCi/g
GA111160DM	Gamma - AIP Solids pCi/g	Pb-212 Activity	10/16/2015	<MDA	pCi/g
GA111160DM	Gamma - AIP Solids pCi/g	Pb-212 Confidence Interval	10/16/2015	NA	pCi/g
GA111160DM	Gamma - AIP Solids pCi/g	Pb-212 MDA	10/16/2015	1.096 E-01	pCi/g
GA111160DM	Gamma - AIP Solids pCi/g	Pb-214 Activity	10/16/2015	<MDA	pCi/g
GA111160DM	Gamma - AIP Solids pCi/g	Pb-214 Confidence Interval	10/16/2015	NA	pCi/g
GA111160DM	Gamma - AIP Solids pCi/g	Pb-214 MDA	10/16/2015	1.235 E-01	pCi/g
GA111160DM	Gamma - AIP Solids pCi/g	Ra-226 Activity	10/16/2015	<MDA	pCi/g
GA111160DM	Gamma - AIP Solids pCi/g	Ra-226 Confidence Interval	10/16/2015	NA	pCi/g
GA111160DM	Gamma - AIP Solids pCi/g	Ra-226 MDA	10/16/2015	1.254 E+00	pCi/g
GA111160DM	Gamma - AIP Solids pCi/g	Ac-228 Activity	10/16/2015	<MDA	pCi/g
GA111160DM	Gamma - AIP Solids pCi/g	Ac-228 Confidence Interval	10/16/2015	NA	pCi/g
GA111160DM	Gamma - AIP Solids pCi/g	Ac-228 MDA	10/16/2015	2.281 E-01	pCi/g
GA111160DM	Gamma - AIP Solids pCi/g	Th-234 Activity	10/16/2015	<MDA	pCi/g
GA111160DM	Gamma - AIP Solids pCi/g	Th-234 Confidence Interval	10/16/2015	NA	pCi/g
GA111160DM	Gamma - AIP Solids pCi/g	Th-234 MDA	10/16/2015	7.339 E-01	pCi/g
GA111160DM	Gamma - AIP Solids pCi/g	Am-241 Activity	10/16/2015	<MDA	pCi/g
GA111160DM	Gamma - AIP Solids pCi/g	Am-241 Confidence Interval	10/16/2015	NA	pCi/g
GA111160DM	Gamma - AIP Solids pCi/g	Am-241 MDA	10/16/2015	9.891 E-02	pCi/g
GA112145DM	Gamma - AIP Solids pCi/g	Be-7 Activity	10/16/2015	<MDA	pCi/g
GA112145DM	Gamma - AIP Solids pCi/g	Be-7 Confidence Interval	10/16/2015	NA	pCi/g
GA112145DM	Gamma - AIP Solids pCi/g	Be-7 MDA	10/16/2015	1.842 E+00	pCi/g

Location Description	Analysis	Analyte	Collection Date	Result	Units
GA112145DM	Gamma - AIP Solids pCi/g	Na-22 Activity	10/16/2015	<MDA	pCi/g
GA112145DM	Gamma - AIP Solids pCi/g	Na-22 Confidence Interval	10/16/2015	NA	pCi/g
GA112145DM	Gamma - AIP Solids pCi/g	Na-22 MDA	10/16/2015	4.481 E-02	pCi/g
GA112145DM	Gamma - AIP Solids pCi/g	K-40 Activity	10/16/2015	2.710 E+00	pCi/g
GA112145DM	Gamma - AIP Solids pCi/g	K-40 Confidence Interval	10/16/2015	5.072 E-01	pCi/g
GA112145DM	Gamma - AIP Solids pCi/g	K-40 MDA	10/16/2015	7.595 E-01	pCi/g
GA112145DM	Gamma - AIP Solids pCi/g	Mn-54 Activity	10/16/2015	<MDA	pCi/g
GA112145DM	Gamma - AIP Solids pCi/g	Mn-54 Confidence Interval	10/16/2015	NA	pCi/g
GA112145DM	Gamma - AIP Solids pCi/g	Mn-54 MDA	10/16/2015	7.442 E-02	pCi/g
GA112145DM	Gamma - AIP Solids pCi/g	Co-58 Activity	10/16/2015	<MDA	pCi/g
GA112145DM	Gamma - AIP Solids pCi/g	Co-58 Confidence Interval	10/16/2015	NA	pCi/g
GA112145DM	Gamma - AIP Solids pCi/g	Co-58 MDA	10/16/2015	1.424 E-01	pCi/g
GA112145DM	Gamma - AIP Solids pCi/g	Co-60 Activity	10/16/2015	<MDA	pCi/g
GA112145DM	Gamma - AIP Solids pCi/g	Co-60 Confidence Interval	10/16/2015	NA	pCi/g
GA112145DM	Gamma - AIP Solids pCi/g	Co-60 MDA	10/16/2015	5.172 E-02	pCi/g
GA112145DM	Gamma - AIP Solids pCi/g	Zn-65 Activity	10/16/2015	<MDA	pCi/g
GA112145DM	Gamma - AIP Solids pCi/g	Zn-65 Confidence Interval	10/16/2015	NA	pCi/g
GA112145DM	Gamma - AIP Solids pCi/g	Zn-65 MDA	10/16/2015	1.774 E-01	pCi/g
GA112145DM	Gamma - AIP Solids pCi/g	Y-88 Activity	10/16/2015	<MDA	pCi/g
GA112145DM	Gamma - AIP Solids pCi/g	Y-88 Confidence Interval	10/16/2015	NA	pCi/g
GA112145DM	Gamma - AIP Solids pCi/g	Y-88 MDA	10/16/2015	9.356 E-02	pCi/g
GA112145DM	Gamma - AIP Solids pCi/g	Zr-95 Activity	10/16/2015	<MDA	pCi/g
GA112145DM	Gamma - AIP Solids pCi/g	Zr-95 Confidence Interval	10/16/2015	NA	pCi/g
GA112145DM	Gamma - AIP Solids pCi/g	Zr-95 MDA	10/16/2015	2.576 E-01	pCi/g
GA112145DM	Gamma - AIP Solids pCi/g	Ru-103 Activity	10/16/2015	<MDA	pCi/g
GA112145DM	Gamma - AIP Solids pCi/g	Ru-103 Confidence Interval	10/16/2015	NA	pCi/g
GA112145DM	Gamma - AIP Solids pCi/g	Ru-103 MDA	10/16/2015	3.341 E-01	pCi/g
GA112145DM	Gamma - AIP Solids pCi/g	Sb-125 Activity	10/16/2015	<MDA	pCi/g
GA112145DM	Gamma - AIP Solids pCi/g	Sb-125 Confidence Interval	10/16/2015	NA	pCi/g
GA112145DM	Gamma - AIP Solids pCi/g	Sb-125 MDA	10/16/2015	1.673 E-01	pCi/g
GA112145DM	Gamma - AIP Solids pCi/g	I-131 Activity	10/16/2015	EE COMMENT	pCi/g
GA112145DM	Gamma - AIP Solids pCi/g	I-131 Confidence Interval	10/16/2015	NA	pCi/g
GA112145DM	Gamma - AIP Solids pCi/g	I-131 MDA	10/16/2015	NA	pCi/g
GA112145DM	Gamma - AIP Solids pCi/g	Cs-134 Activity	10/16/2015	<MDA	pCi/g
GA112145DM	Gamma - AIP Solids pCi/g	Cs-134 Confidence Interval	10/16/2015	NA	pCi/g
GA112145DM	Gamma - AIP Solids pCi/g	Cs-134 MDA	10/16/2015	6.396 E-02	pCi/g
GA112145DM	Gamma - AIP Solids pCi/g	Cs-137 Activity	10/16/2015	2.106 E-01	pCi/g
GA112145DM	Gamma - AIP Solids pCi/g	Cs-137 Confidence Interval	10/16/2015	3.619 E-02	pCi/g
GA112145DM	Gamma - AIP Solids pCi/g	Cs-137 MDA	10/16/2015	5.105 E-02	pCi/g
GA112145DM	Gamma - AIP Solids pCi/g	Ce-144 Activity	10/16/2015	<MDA	pCi/g
GA112145DM	Gamma - AIP Solids pCi/g	Ce-144 Confidence Interval	10/16/2015	NA	pCi/g
GA112145DM	Gamma - AIP Solids pCi/g	Ce-144 MDA	10/16/2015	4.657 E-01	pCi/g
GA112145DM	Gamma - AIP Solids pCi/g	Eu-152 Activity	10/16/2015	<MDA	pCi/g
GA112145DM	Gamma - AIP Solids pCi/g	Eu-152 Confidence Interval	10/16/2015	NA	pCi/g
GA112145DM	Gamma - AIP Solids pCi/g	Eu-152 MDA	10/16/2015	1.356 E-01	pCi/g
GA112145DM	Gamma - AIP Solids pCi/g	Eu-154 Activity	10/16/2015	<MDA	pCi/g
GA112145DM	Gamma - AIP Solids pCi/g	Eu-154 Confidence Interval	10/16/2015	NA	pCi/g
GA112145DM	Gamma - AIP Solids pCi/g	Eu-154 MDA	10/16/2015	9.549 E-02	pCi/g
GA112145DM	Gamma - AIP Solids pCi/g	Eu-155 Activity	10/16/2015	<MDA	pCi/g

Location Description	Analysis	Analyte	Collection Date	Result	Units
GA112145DM	Gamma - AIP Solids pCi/g	Eu-155 Confidence Interval	10/16/2015	NA	pCi/g
GA112145DM	Gamma - AIP Solids pCi/g	Eu-155 MDA	10/16/2015	1.234 E-01	pCi/g
GA112145DM	Gamma - AIP Solids pCi/g	Pb-212 Activity	10/16/2015	<MDA	pCi/g
GA112145DM	Gamma - AIP Solids pCi/g	Pb-212 Confidence Interval	10/16/2015	NA	pCi/g
GA112145DM	Gamma - AIP Solids pCi/g	Pb-212 MDA	10/16/2015	1.063 E-01	pCi/g
GA112145DM	Gamma - AIP Solids pCi/g	Pb-214 Activity	10/16/2015	<MDA	pCi/g
GA112145DM	Gamma - AIP Solids pCi/g	Pb-214 Confidence Interval	10/16/2015	NA	pCi/g
GA112145DM	Gamma - AIP Solids pCi/g	Pb-214 MDA	10/16/2015	1.235 E-01	pCi/g
GA112145DM	Gamma - AIP Solids pCi/g	Ra-226 Activity	10/16/2015	<MDA	pCi/g
GA112145DM	Gamma - AIP Solids pCi/g	Ra-226 Confidence Interval	10/16/2015	NA	pCi/g
GA112145DM	Gamma - AIP Solids pCi/g	Ra-226 MDA	10/16/2015	1.243 E+00	pCi/g
GA112145DM	Gamma - AIP Solids pCi/g	Ac-228 Activity	10/16/2015	<MDA	pCi/g
GA112145DM	Gamma - AIP Solids pCi/g	Ac-228 Confidence Interval	10/16/2015	NA	pCi/g
GA112145DM	Gamma - AIP Solids pCi/g	Ac-228 MDA	10/16/2015	2.417 E-01	pCi/g
GA112145DM	Gamma - AIP Solids pCi/g	Th-234 Activity	10/16/2015	<MDA	pCi/g
GA112145DM	Gamma - AIP Solids pCi/g	Th-234 Confidence Interval	10/16/2015	NA	pCi/g
GA112145DM	Gamma - AIP Solids pCi/g	Th-234 MDA	10/16/2015	7.199 E-01	pCi/g
GA112145DM	Gamma - AIP Solids pCi/g	Am-241 Activity	10/16/2015	<MDA	pCi/g
GA112145DM	Gamma - AIP Solids pCi/g	Am-241 Confidence Interval	10/16/2015	NA	pCi/g
GA112145DM	Gamma - AIP Solids pCi/g	Am-241 MDA	10/16/2015	1.018 E-01	pCi/g
GA113150DM	Gamma - AIP Solids pCi/g	Be-7 Activity	10/16/2015	<MDA	pCi/g
GA113150DM	Gamma - AIP Solids pCi/g	Be-7 Confidence Interval	10/16/2015	NA	pCi/g
GA113150DM	Gamma - AIP Solids pCi/g	Be-7 MDA	10/16/2015	1.406 E+00	pCi/g
GA113150DM	Gamma - AIP Solids pCi/g	Na-22 Activity	10/16/2015	<MDA	pCi/g
GA113150DM	Gamma - AIP Solids pCi/g	Na-22 Confidence Interval	10/16/2015	NA	pCi/g
GA113150DM	Gamma - AIP Solids pCi/g	Na-22 MDA	10/16/2015	2.569 E-02	pCi/g
GA113150DM	Gamma - AIP Solids pCi/g	K-40 Activity	10/16/2015	4.250 E+00	pCi/g
GA113150DM	Gamma - AIP Solids pCi/g	K-40 Confidence Interval	10/16/2015	4.676 E-01	pCi/g
GA113150DM	Gamma - AIP Solids pCi/g	K-40 MDA	10/16/2015	2.774 E-01	pCi/g
GA113150DM	Gamma - AIP Solids pCi/g	Mn-54 Activity	10/16/2015	<MDA	pCi/g
GA113150DM	Gamma - AIP Solids pCi/g	Mn-54 Confidence Interval	10/16/2015	NA	pCi/g
GA113150DM	Gamma - AIP Solids pCi/g	Mn-54 MDA	10/16/2015	3.554 E-02	pCi/g
GA113150DM	Gamma - AIP Solids pCi/g	Co-58 Activity	10/16/2015	<MDA	pCi/g
GA113150DM	Gamma - AIP Solids pCi/g	Co-58 Confidence Interval	10/16/2015	NA	pCi/g
GA113150DM	Gamma - AIP Solids pCi/g	Co-58 MDA	10/16/2015	8.503 E-02	pCi/g
GA113150DM	Gamma - AIP Solids pCi/g	Co-60 Activity	10/16/2015	<MDA	pCi/g
GA113150DM	Gamma - AIP Solids pCi/g	Co-60 Confidence Interval	10/16/2015	NA	pCi/g
GA113150DM	Gamma - AIP Solids pCi/g	Co-60 MDA	10/16/2015	3.263 E-02	pCi/g
GA113150DM	Gamma - AIP Solids pCi/g	Zn-65 Activity	10/16/2015	<MDA	pCi/g
GA113150DM	Gamma - AIP Solids pCi/g	Zn-65 Confidence Interval	10/16/2015	NA	pCi/g
GA113150DM	Gamma - AIP Solids pCi/g	Zn-65 MDA	10/16/2015	9.328 E-02	pCi/g
GA113150DM	Gamma - AIP Solids pCi/g	Y-88 Activity	10/16/2015	<MDA	pCi/g
GA113150DM	Gamma - AIP Solids pCi/g	Y-88 Confidence Interval	10/16/2015	NA	pCi/g
GA113150DM	Gamma - AIP Solids pCi/g	Y-88 MDA	10/16/2015	5.721 E-02	pCi/g
GA113150DM	Gamma - AIP Solids pCi/g	Zr-95 Activity	10/16/2015	<MDA	pCi/g
GA113150DM	Gamma - AIP Solids pCi/g	Zr-95 Confidence Interval	10/16/2015	NA	pCi/g
GA113150DM	Gamma - AIP Solids pCi/g	Zr-95 MDA	10/16/2015	1.764 E-01	pCi/g
GA113150DM	Gamma - AIP Solids pCi/g	Ru-103 Activity	10/16/2015	<MDA	pCi/g
GA113150DM	Gamma - AIP Solids pCi/g	Ru-103 Confidence Interval	10/16/2015	NA	pCi/g

Location Description	Analysis	Analyte	Collection Date	Result	Units
GA113150DM	Gamma - AIP Solids pCi/g	Ru-103 MDA	10/16/2015	2.611 E-01	pCi/g
GA113150DM	Gamma - AIP Solids pCi/g	Sb-125 Activity	10/16/2015	<MDA	pCi/g
GA113150DM	Gamma - AIP Solids pCi/g	Sb-125 Confidence Interval	10/16/2015	NA	pCi/g
GA113150DM	Gamma - AIP Solids pCi/g	Sb-125 MDA	10/16/2015	1.192 E-01	pCi/g
GA113150DM	Gamma - AIP Solids pCi/g	I-131 Activity	10/16/2015	EE COMMENT	pCi/g
GA113150DM	Gamma - AIP Solids pCi/g	I-131 Confidence Interval	10/16/2015	NA	pCi/g
GA113150DM	Gamma - AIP Solids pCi/g	I-131 MDA	10/16/2015	NA	pCi/g
GA113150DM	Gamma - AIP Solids pCi/g	Cs-134 Activity	10/16/2015	<MDA	pCi/g
GA113150DM	Gamma - AIP Solids pCi/g	Cs-134 Confidence Interval	10/16/2015	NA	pCi/g
GA113150DM	Gamma - AIP Solids pCi/g	Cs-134 MDA	10/16/2015	3.611 E-02	pCi/g
GA113150DM	Gamma - AIP Solids pCi/g	Cs-137 Activity	10/16/2015	1.545 E+00	pCi/g
GA113150DM	Gamma - AIP Solids pCi/g	Cs-137 Confidence Interval	10/16/2015	1.458 E-01	pCi/g
GA113150DM	Gamma - AIP Solids pCi/g	Cs-137 MDA	10/16/2015	3.460 E-02	pCi/g
GA113150DM	Gamma - AIP Solids pCi/g	Ce-144 Activity	10/16/2015	<MDA	pCi/g
GA113150DM	Gamma - AIP Solids pCi/g	Ce-144 Confidence Interval	10/16/2015	NA	pCi/g
GA113150DM	Gamma - AIP Solids pCi/g	Ce-144 MDA	10/16/2015	3.448 E-01	pCi/g
GA113150DM	Gamma - AIP Solids pCi/g	Eu-152 Activity	10/16/2015	<MDA	pCi/g
GA113150DM	Gamma - AIP Solids pCi/g	Eu-152 Confidence Interval	10/16/2015	NA	pCi/g
GA113150DM	Gamma - AIP Solids pCi/g	Eu-152 MDA	10/16/2015	1.013 E-01	pCi/g
GA113150DM	Gamma - AIP Solids pCi/g	Eu-154 Activity	10/16/2015	<MDA	pCi/g
GA113150DM	Gamma - AIP Solids pCi/g	Eu-154 Confidence Interval	10/16/2015	NA	pCi/g
GA113150DM	Gamma - AIP Solids pCi/g	Eu-154 MDA	10/16/2015	7.191 E-02	pCi/g
GA113150DM	Gamma - AIP Solids pCi/g	Eu-155 Activity	10/16/2015	<MDA	pCi/g
GA113150DM	Gamma - AIP Solids pCi/g	Eu-155 Confidence Interval	10/16/2015	NA	pCi/g
GA113150DM	Gamma - AIP Solids pCi/g	Eu-155 MDA	10/16/2015	1.237 E-01	pCi/g
GA113150DM	Gamma - AIP Solids pCi/g	Pb-212 Activity	10/16/2015	<MDA	pCi/g
GA113150DM	Gamma - AIP Solids pCi/g	Pb-212 Confidence Interval	10/16/2015	NA	pCi/g
GA113150DM	Gamma - AIP Solids pCi/g	Pb-212 MDA	10/16/2015	7.721 E-02	pCi/g
GA113150DM	Gamma - AIP Solids pCi/g	Pb-214 Activity	10/16/2015	<MDA	pCi/g
GA113150DM	Gamma - AIP Solids pCi/g	Pb-214 Confidence Interval	10/16/2015	NA	pCi/g
GA113150DM	Gamma - AIP Solids pCi/g	Pb-214 MDA	10/16/2015	7.969 E-02	pCi/g
GA113150DM	Gamma - AIP Solids pCi/g	Ra-226 Activity	10/16/2015	<MDA	pCi/g
GA113150DM	Gamma - AIP Solids pCi/g	Ra-226 Confidence Interval	10/16/2015	NA	pCi/g
GA113150DM	Gamma - AIP Solids pCi/g	Ra-226 MDA	10/16/2015	8.536 E-01	pCi/g
GA113150DM	Gamma - AIP Solids pCi/g	Ac-228 Activity	10/16/2015	<MDA	pCi/g
GA113150DM	Gamma - AIP Solids pCi/g	Ac-228 Confidence Interval	10/16/2015	NA	pCi/g
GA113150DM	Gamma - AIP Solids pCi/g	Ac-228 MDA	10/16/2015	1.387 E-01	pCi/g
GA113150DM	Gamma - AIP Solids pCi/g	Th-234 Activity	10/16/2015	<MDA	pCi/g
GA113150DM	Gamma - AIP Solids pCi/g	Th-234 Confidence Interval	10/16/2015	NA	pCi/g
GA113150DM	Gamma - AIP Solids pCi/g	Th-234 MDA	10/16/2015	7.026 E-01	pCi/g
GA113150DM	Gamma - AIP Solids pCi/g	Am-241 Activity	10/16/2015	<MDA	pCi/g
GA113150DM	Gamma - AIP Solids pCi/g	Am-241 Confidence Interval	10/16/2015	NA	pCi/g
GA113150DM	Gamma - AIP Solids pCi/g	Am-241 MDA	10/16/2015	2.470 E-01	pCi/g
GA114135DM	Gamma - AIP Solids pCi/g	Be-7 Activity	10/16/2015	<MDA	pCi/g
GA114135DM	Gamma - AIP Solids pCi/g	Be-7 Confidence Interval	10/16/2015	NA	pCi/g
GA114135DM	Gamma - AIP Solids pCi/g	Be-7 MDA	10/16/2015	2.114 E+00	pCi/g
GA114135DM	Gamma - AIP Solids pCi/g	Na-22 Activity	10/16/2015	<MDA	pCi/g
GA114135DM	Gamma - AIP Solids pCi/g	Na-22 Confidence Interval	10/16/2015	NA	pCi/g
GA114135DM	Gamma - AIP Solids pCi/g	Na-22 MDA	10/16/2015	5.141 E-02	pCi/g

Location Description	Analysis	Analyte	Collection Date	Result	Units
GA114135DM	Gamma - AIP Solids pCi/g	K-40 Activity	10/16/2015	3.330 E+00	pCi/g
GA114135DM	Gamma - AIP Solids pCi/g	K-40 Confidence Interval	10/16/2015	5.992 E-01	pCi/g
GA114135DM	Gamma - AIP Solids pCi/g	K-40 MDA	10/16/2015	8.852 E-01	pCi/g
GA114135DM	Gamma - AIP Solids pCi/g	Mn-54 Activity	10/16/2015	<MDA	pCi/g
GA114135DM	Gamma - AIP Solids pCi/g	Mn-54 Confidence Interval	10/16/2015	NA	pCi/g
GA114135DM	Gamma - AIP Solids pCi/g	Mn-54 MDA	10/16/2015	7.885 E-02	pCi/g
GA114135DM	Gamma - AIP Solids pCi/g	Co-58 Activity	10/16/2015	<MDA	pCi/g
GA114135DM	Gamma - AIP Solids pCi/g	Co-58 Confidence Interval	10/16/2015	NA	pCi/g
GA114135DM	Gamma - AIP Solids pCi/g	Co-58 MDA	10/16/2015	1.638 E-01	pCi/g
GA114135DM	Gamma - AIP Solids pCi/g	Co-60 Activity	10/16/2015	<MDA	pCi/g
GA114135DM	Gamma - AIP Solids pCi/g	Co-60 Confidence Interval	10/16/2015	NA	pCi/g
GA114135DM	Gamma - AIP Solids pCi/g	Co-60 MDA	10/16/2015	6.765 E-02	pCi/g
GA114135DM	Gamma - AIP Solids pCi/g	Zn-65 Activity	10/16/2015	<MDA	pCi/g
GA114135DM	Gamma - AIP Solids pCi/g	Zn-65 Confidence Interval	10/16/2015	NA	pCi/g
GA114135DM	Gamma - AIP Solids pCi/g	Zn-65 MDA	10/16/2015	2.202 E-01	pCi/g
GA114135DM	Gamma - AIP Solids pCi/g	Y-88 Activity	10/16/2015	<MDA	pCi/g
GA114135DM	Gamma - AIP Solids pCi/g	Y-88 Confidence Interval	10/16/2015	NA	pCi/g
GA114135DM	Gamma - AIP Solids pCi/g	Y-88 MDA	10/16/2015	1.184 E-01	pCi/g
GA114135DM	Gamma - AIP Solids pCi/g	Zr-95 Activity	10/16/2015	<MDA	pCi/g
GA114135DM	Gamma - AIP Solids pCi/g	Zr-95 Confidence Interval	10/16/2015	NA	pCi/g
GA114135DM	Gamma - AIP Solids pCi/g	Zr-95 MDA	10/16/2015	3.645 E-01	pCi/g
GA114135DM	Gamma - AIP Solids pCi/g	Ru-103 Activity	10/16/2015	<MDA	pCi/g
GA114135DM	Gamma - AIP Solids pCi/g	Ru-103 Confidence Interval	10/16/2015	NA	pCi/g
GA114135DM	Gamma - AIP Solids pCi/g	Ru-103 MDA	10/16/2015	4.112 E-01	pCi/g
GA114135DM	Gamma - AIP Solids pCi/g	Sb-125 Activity	10/16/2015	<MDA	pCi/g
GA114135DM	Gamma - AIP Solids pCi/g	Sb-125 Confidence Interval	10/16/2015	NA	pCi/g
GA114135DM	Gamma - AIP Solids pCi/g	Sb-125 MDA	10/16/2015	2.028 E-01	pCi/g
GA114135DM	Gamma - AIP Solids pCi/g	I-131 Activity	10/16/2015	EE COMMENT	pCi/g
GA114135DM	Gamma - AIP Solids pCi/g	I-131 Confidence Interval	10/16/2015	NA	pCi/g
GA114135DM	Gamma - AIP Solids pCi/g	I-131 MDA	10/16/2015	NA	pCi/g
GA114135DM	Gamma - AIP Solids pCi/g	Cs-134 Activity	10/16/2015	<MDA	pCi/g
GA114135DM	Gamma - AIP Solids pCi/g	Cs-134 Confidence Interval	10/16/2015	NA	pCi/g
GA114135DM	Gamma - AIP Solids pCi/g	Cs-134 MDA	10/16/2015	7.064 E-02	pCi/g
GA114135DM	Gamma - AIP Solids pCi/g	Cs-137 Activity	10/16/2015	5.923 E-01	pCi/g
GA114135DM	Gamma - AIP Solids pCi/g	Cs-137 Confidence Interval	10/16/2015	7.022 E-02	pCi/g
GA114135DM	Gamma - AIP Solids pCi/g	Cs-137 MDA	10/16/2015	7.075 E-02	pCi/g
GA114135DM	Gamma - AIP Solids pCi/g	Ce-144 Activity	10/16/2015	<MDA	pCi/g
GA114135DM	Gamma - AIP Solids pCi/g	Ce-144 Confidence Interval	10/16/2015	NA	pCi/g
GA114135DM	Gamma - AIP Solids pCi/g	Ce-144 MDA	10/16/2015	5.345 E-01	pCi/g
GA114135DM	Gamma - AIP Solids pCi/g	Eu-152 Activity	10/16/2015	<MDA	pCi/g
GA114135DM	Gamma - AIP Solids pCi/g	Eu-152 Confidence Interval	10/16/2015	NA	pCi/g
GA114135DM	Gamma - AIP Solids pCi/g	Eu-152 MDA	10/16/2015	1.566 E-01	pCi/g
GA114135DM	Gamma - AIP Solids pCi/g	Eu-154 Activity	10/16/2015	<MDA	pCi/g
GA114135DM	Gamma - AIP Solids pCi/g	Eu-154 Confidence Interval	10/16/2015	NA	pCi/g
GA114135DM	Gamma - AIP Solids pCi/g	Eu-154 MDA	10/16/2015	1.085 E-01	pCi/g
GA114135DM	Gamma - AIP Solids pCi/g	Eu-155 Activity	10/16/2015	<MDA	pCi/g
GA114135DM	Gamma - AIP Solids pCi/g	Eu-155 Confidence Interval	10/16/2015	NA	pCi/g
GA114135DM	Gamma - AIP Solids pCi/g	Eu-155 MDA	10/16/2015	1.369 E-01	pCi/g
GA114135DM	Gamma - AIP Solids pCi/g	Pb-212 Activity	10/16/2015	<MDA	pCi/g



Location Description	Analysis	Analyte	Collection Date	Result	Units
GA114135DM	Gamma - AIP Solids pCi/g	Pb-212 Confidence Interval	10/16/2015	NA	pCi/g
GA114135DM	Gamma - AIP Solids pCi/g	Pb-212 MDA	10/16/2015	1.240 E-01	pCi/g
GA114135DM	Gamma - AIP Solids pCi/g	Pb-214 Activity	10/16/2015	<MDA	pCi/g
GA114135DM	Gamma - AIP Solids pCi/g	Pb-214 Confidence Interval	10/16/2015	NA	pCi/g
GA114135DM	Gamma - AIP Solids pCi/g	Pb-214 MDA	10/16/2015	1.360 E-01	pCi/g
GA114135DM	Gamma - AIP Solids pCi/g	Ra-226 Activity	10/16/2015	<MDA	pCi/g
GA114135DM	Gamma - AIP Solids pCi/g	Ra-226 Confidence Interval	10/16/2015	NA	pCi/g
GA114135DM	Gamma - AIP Solids pCi/g	Ra-226 MDA	10/16/2015	1.481 E+00	pCi/g
GA114135DM	Gamma - AIP Solids pCi/g	Ac-228 Activity	10/16/2015	<MDA	pCi/g
GA114135DM	Gamma - AIP Solids pCi/g	Ac-228 Confidence Interval	10/16/2015	NA	pCi/g
GA114135DM	Gamma - AIP Solids pCi/g	Ac-228 MDA	10/16/2015	2.417 E-01	pCi/g
GA114135DM	Gamma - AIP Solids pCi/g	Th-234 Activity	10/16/2015	<MDA	pCi/g
GA114135DM	Gamma - AIP Solids pCi/g	Th-234 Confidence Interval	10/16/2015	NA	pCi/g
GA114135DM	Gamma - AIP Solids pCi/g	Th-234 MDA	10/16/2015	8.352 E-01	pCi/g
GA114135DM	Gamma - AIP Solids pCi/g	Am-241 Activity	10/16/2015	<MDA	pCi/g
GA114135DM	Gamma - AIP Solids pCi/g	Am-241 Confidence Interval	10/16/2015	NA	pCi/g
GA114135DM	Gamma - AIP Solids pCi/g	Am-241 MDA	10/16/2015	1.146 E-01	pCi/g
GA402180HM	Gamma - AIP Solids pCi/g	Be-7 Activity	12/1/2015	<MDA	pCi/g
GA402180HM	Gamma - AIP Solids pCi/g	Be-7 Confidence Interval	12/1/2015	NA	pCi/g
GA402180HM	Gamma - AIP Solids pCi/g	Be-7 MDA	12/1/2015	1.079 E+00	pCi/g
GA402180HM	Gamma - AIP Solids pCi/g	Na-22 Activity	12/1/2015	<MDA	pCi/g
GA402180HM	Gamma - AIP Solids pCi/g	Na-22 Confidence Interval	12/1/2015	NA	pCi/g
GA402180HM	Gamma - AIP Solids pCi/g	Na-22 MDA	12/1/2015	4.467 E-02	pCi/g
GA402180HM	Gamma - AIP Solids pCi/g	K-40 Activity	12/1/2015	1.920 E+00	pCi/g
GA402180HM	Gamma - AIP Solids pCi/g	K-40 Confidence Interval	12/1/2015	4.684 E-01	pCi/g
GA402180HM	Gamma - AIP Solids pCi/g	K-40 MDA	12/1/2015	8.337 E-01	pCi/g
GA402180HM	Gamma - AIP Solids pCi/g	Mn-54 Activity	12/1/2015	<MDA	pCi/g
GA402180HM	Gamma - AIP Solids pCi/g	Mn-54 Confidence Interval	12/1/2015	NA	pCi/g
GA402180HM	Gamma - AIP Solids pCi/g	Mn-54 MDA	12/1/2015	5.966 E-02	pCi/g
GA402180HM	Gamma - AIP Solids pCi/g	Co-58 Activity	12/1/2015	<MDA	pCi/g
GA402180HM	Gamma - AIP Solids pCi/g	Co-58 Confidence Interval	12/1/2015	NA	pCi/g
GA402180HM	Gamma - AIP Solids pCi/g	Co-58 MDA	12/1/2015	9.388 E-02	pCi/g
GA402180HM	Gamma - AIP Solids pCi/g	Co-60 Activity	12/1/2015	<MDA	pCi/g
GA402180HM	Gamma - AIP Solids pCi/g	Co-60 Confidence Interval	12/1/2015	NA	pCi/g
GA402180HM	Gamma - AIP Solids pCi/g	Co-60 MDA	12/1/2015	5.626 E-02	pCi/g
GA402180HM	Gamma - AIP Solids pCi/g	Zn-65 Activity	12/1/2015	<MDA	pCi/g
GA402180HM	Gamma - AIP Solids pCi/g	Zn-65 Confidence Interval	12/1/2015	NA	pCi/g
GA402180HM	Gamma - AIP Solids pCi/g	Zn-65 MDA	12/1/2015	1.434 E-01	pCi/g
GA402180HM	Gamma - AIP Solids pCi/g	Y-88 Activity	12/1/2015	<MDA	pCi/g
GA402180HM	Gamma - AIP Solids pCi/g	Y-88 Confidence Interval	12/1/2015	NA	pCi/g
GA402180HM	Gamma - AIP Solids pCi/g	Y-88 MDA	12/1/2015	8.420 E-02	pCi/g
GA402180HM	Gamma - AIP Solids pCi/g	Zr-95 Activity	12/1/2015	<MDA	pCi/g
GA402180HM	Gamma - AIP Solids pCi/g	Zr-95 Confidence Interval	12/1/2015	NA	pCi/g
GA402180HM	Gamma - AIP Solids pCi/g	Zr-95 MDA	12/1/2015	1.897 E-01	pCi/g
GA402180HM	Gamma - AIP Solids pCi/g	Ru-103 Activity	12/1/2015	<MDA	pCi/g
GA402180HM	Gamma - AIP Solids pCi/g	Ru-103 Confidence Interval	12/1/2015	NA	pCi/g
GA402180HM	Gamma - AIP Solids pCi/g	Ru-103 MDA	12/1/2015	1.636 E-01	pCi/g
GA402180HM	Gamma - AIP Solids pCi/g	Sb-125 Activity	12/1/2015	<MDA	pCi/g
GA402180HM	Gamma - AIP Solids pCi/g	Sb-125 Confidence Interval	12/1/2015	NA	pCi/g

Location Description	Analysis	Analyte	Collection Date	Result	Units
GA402180HM	Gamma - AIP Solids pCi/g	Sb-125 MDA	12/1/2015	1.721 E-01	pCi/g
GA402180HM	Gamma - AIP Solids pCi/g	I-131 Activity	12/1/2015	<MDA	pCi/g
GA402180HM	Gamma - AIP Solids pCi/g	I-131 Confidence Interval	12/1/2015	NA	pCi/g
GA402180HM	Gamma - AIP Solids pCi/g	I-131 MDA	12/1/2015	9.147 E+00	pCi/g
GA402180HM	Gamma - AIP Solids pCi/g	Cs-134 Activity	12/1/2015	<MDA	pCi/g
GA402180HM	Gamma - AIP Solids pCi/g	Cs-134 Confidence Interval	12/1/2015	NA	pCi/g
GA402180HM	Gamma - AIP Solids pCi/g	Cs-134 MDA	12/1/2015	6.248 E-02	pCi/g
GA402180HM	Gamma - AIP Solids pCi/g	Cs-137 Activity	12/1/2015	5.562 E-01	pCi/g
GA402180HM	Gamma - AIP Solids pCi/g	Cs-137 Confidence Interval	12/1/2015	6.317 E-02	pCi/g
GA402180HM	Gamma - AIP Solids pCi/g	Cs-137 MDA	12/1/2015	5.356 E-02	pCi/g
GA402180HM	Gamma - AIP Solids pCi/g	Ce-144 Activity	12/1/2015	<MDA	pCi/g
GA402180HM	Gamma - AIP Solids pCi/g	Ce-144 Confidence Interval	12/1/2015	NA	pCi/g
GA402180HM	Gamma - AIP Solids pCi/g	Ce-144 MDA	12/1/2015	4.048 E-01	pCi/g
GA402180HM	Gamma - AIP Solids pCi/g	Eu-152 Activity	12/1/2015	<MDA	pCi/g
GA402180HM	Gamma - AIP Solids pCi/g	Eu-152 Confidence Interval	12/1/2015	NA	pCi/g
GA402180HM	Gamma - AIP Solids pCi/g	Eu-152 MDA	12/1/2015	1.357 E-01	pCi/g
GA402180HM	Gamma - AIP Solids pCi/g	Eu-154 Activity	12/1/2015	<MDA	pCi/g
GA402180HM	Gamma - AIP Solids pCi/g	Eu-154 Confidence Interval	12/1/2015	NA	pCi/g
GA402180HM	Gamma - AIP Solids pCi/g	Eu-154 MDA	12/1/2015	9.503 E-02	pCi/g
GA402180HM	Gamma - AIP Solids pCi/g	Eu-155 Activity	12/1/2015	<MDA	pCi/g
GA402180HM	Gamma - AIP Solids pCi/g	Eu-155 Confidence Interval	12/1/2015	NA	pCi/g
GA402180HM	Gamma - AIP Solids pCi/g	Eu-155 MDA	12/1/2015	1.188 E-01	pCi/g
GA402180HM	Gamma - AIP Solids pCi/g	Pb-212 Activity	12/1/2015	<MDA	pCi/g
GA402180HM	Gamma - AIP Solids pCi/g	Pb-212 Confidence Interval	12/1/2015	NA	pCi/g
GA402180HM	Gamma - AIP Solids pCi/g	Pb-212 MDA	12/1/2015	1.070 E-01	pCi/g
GA402180HM	Gamma - AIP Solids pCi/g	Pb-214 Activity	12/1/2015	<MDA	pCi/g
GA402180HM	Gamma - AIP Solids pCi/g	Pb-214 Confidence Interval	12/1/2015	NA	pCi/g
GA402180HM	Gamma - AIP Solids pCi/g	Pb-214 MDA	12/1/2015	1.208 E-01	pCi/g
GA402180HM	Gamma - AIP Solids pCi/g	Ra-226 Activity	12/1/2015	<MDA	pCi/g
GA402180HM	Gamma - AIP Solids pCi/g	Ra-226 Confidence Interval	12/1/2015	NA	pCi/g
GA402180HM	Gamma - AIP Solids pCi/g	Ra-226 MDA	12/1/2015	1.283 E+00	pCi/g
GA402180HM	Gamma - AIP Solids pCi/g	Ac-228 Activity	12/1/2015	<MDA	pCi/g
GA402180HM	Gamma - AIP Solids pCi/g	Ac-228 Confidence Interval	12/1/2015	NA	pCi/g
GA402180HM	Gamma - AIP Solids pCi/g	Ac-228 MDA	12/1/2015	2.421 E-01	pCi/g
GA402180HM	Gamma - AIP Solids pCi/g	Th-234 Activity	12/1/2015	<MDA	pCi/g
GA402180HM	Gamma - AIP Solids pCi/g	Th-234 Confidence Interval	12/1/2015	NA	pCi/g
GA402180HM	Gamma - AIP Solids pCi/g	Th-234 MDA	12/1/2015	7.551 E-01	pCi/g
GA402180HM	Gamma - AIP Solids pCi/g	Am-241 Activity	12/1/2015	<MDA	pCi/g
GA402180HM	Gamma - AIP Solids pCi/g	Am-241 Confidence Interval	12/1/2015	NA	pCi/g
GA402180HM	Gamma - AIP Solids pCi/g	Am-241 MDA	12/1/2015	1.005 E-01	pCi/g
GA403170HM	Gamma - AIP Solids pCi/g	Be-7 Activity	12/1/2015	<MDA	pCi/g
GA403170HM	Gamma - AIP Solids pCi/g	Be-7 Confidence Interval	12/1/2015	NA	pCi/g
GA403170HM	Gamma - AIP Solids pCi/g	Be-7 MDA	12/1/2015	9.297 E-01	pCi/g
GA403170HM	Gamma - AIP Solids pCi/g	Na-22 Activity	12/1/2015	<MDA	pCi/g
GA403170HM	Gamma - AIP Solids pCi/g	Na-22 Confidence Interval	12/1/2015	NA	pCi/g
GA403170HM	Gamma - AIP Solids pCi/g	Na-22 MDA	12/1/2015	2.814 E-02	pCi/g
GA403170HM	Gamma - AIP Solids pCi/g	K-40 Activity	12/1/2015	2.921 E+00	pCi/g
GA403170HM	Gamma - AIP Solids pCi/g	K-40 Confidence Interval	12/1/2015	4.095 E-01	pCi/g
GA403170HM	Gamma - AIP Solids pCi/g	K-40 MDA	12/1/2015	5.550 E-01	pCi/g

Location Description	Analysis	Analyte	Collection Date	Result	Units
GA403170HM	Gamma - AIP Solids pCi/g	Mn-54 Activity	12/1/2015	<MDA	pCi/g
GA403170HM	Gamma - AIP Solids pCi/g	Mn-54 Confidence Interval	12/1/2015	NA	pCi/g
GA403170HM	Gamma - AIP Solids pCi/g	Mn-54 MDA	12/1/2015	3.561 E-02	pCi/g
GA403170HM	Gamma - AIP Solids pCi/g	Co-58 Activity	12/1/2015	<MDA	pCi/g
GA403170HM	Gamma - AIP Solids pCi/g	Co-58 Confidence Interval	12/1/2015	NA	pCi/g
GA403170HM	Gamma - AIP Solids pCi/g	Co-58 MDA	12/1/2015	5.585 E-02	pCi/g
GA403170HM	Gamma - AIP Solids pCi/g	Co-60 Activity	12/1/2015	<MDA	pCi/g
GA403170HM	Gamma - AIP Solids pCi/g	Co-60 Confidence Interval	12/1/2015	NA	pCi/g
GA403170HM	Gamma - AIP Solids pCi/g	Co-60 MDA	12/1/2015	3.332 E-02	pCi/g
GA403170HM	Gamma - AIP Solids pCi/g	Zn-65 Activity	12/1/2015	<MDA	pCi/g
GA403170HM	Gamma - AIP Solids pCi/g	Zn-65 Confidence Interval	12/1/2015	NA	pCi/g
GA403170HM	Gamma - AIP Solids pCi/g	Zn-65 MDA	12/1/2015	8.474 E-02	pCi/g
GA403170HM	Gamma - AIP Solids pCi/g	Y-88 Activity	12/1/2015	<MDA	pCi/g
GA403170HM	Gamma - AIP Solids pCi/g	Y-88 Confidence Interval	12/1/2015	NA	pCi/g
GA403170HM	Gamma - AIP Solids pCi/g	Y-88 MDA	12/1/2015	3.905 E-02	pCi/g
GA403170HM	Gamma - AIP Solids pCi/g	Zr-95 Activity	12/1/2015	<MDA	pCi/g
GA403170HM	Gamma - AIP Solids pCi/g	Zr-95 Confidence Interval	12/1/2015	NA	pCi/g
GA403170HM	Gamma - AIP Solids pCi/g	Zr-95 MDA	12/1/2015	1.087 E-01	pCi/g
GA403170HM	Gamma - AIP Solids pCi/g	Ru-103 Activity	12/1/2015	<MDA	pCi/g
GA403170HM	Gamma - AIP Solids pCi/g	Ru-103 Confidence Interval	12/1/2015	NA	pCi/g
GA403170HM	Gamma - AIP Solids pCi/g	Ru-103 MDA	12/1/2015	1.315 E-01	pCi/g
GA403170HM	Gamma - AIP Solids pCi/g	Sb-125 Activity	12/1/2015	<MDA	pCi/g
GA403170HM	Gamma - AIP Solids pCi/g	Sb-125 Confidence Interval	12/1/2015	NA	pCi/g
GA403170HM	Gamma - AIP Solids pCi/g	Sb-125 MDA	12/1/2015	1.407 E-01	pCi/g
GA403170HM	Gamma - AIP Solids pCi/g	I-131 Activity	12/1/2015	EE COMMENT	pCi/g
GA403170HM	Gamma - AIP Solids pCi/g	I-131 Confidence Interval	12/1/2015	NA	pCi/g
GA403170HM	Gamma - AIP Solids pCi/g	I-131 MDA	12/1/2015	NA	pCi/g
GA403170HM	Gamma - AIP Solids pCi/g	Cs-134 Activity	12/1/2015	<MDA	pCi/g
GA403170HM	Gamma - AIP Solids pCi/g	Cs-134 Confidence Interval	12/1/2015	NA	pCi/g
GA403170HM	Gamma - AIP Solids pCi/g	Cs-134 MDA	12/1/2015	3.566 E-02	pCi/g
GA403170HM	Gamma - AIP Solids pCi/g	Cs-137 Activity	12/1/2015	2.912 E+00	pCi/g
GA403170HM	Gamma - AIP Solids pCi/g	Cs-137 Confidence Interval	12/1/2015	2.691 E-01	pCi/g
GA403170HM	Gamma - AIP Solids pCi/g	Cs-137 MDA	12/1/2015	4.043 E-02	pCi/g
GA403170HM	Gamma - AIP Solids pCi/g	Ce-144 Activity	12/1/2015	<MDA	pCi/g
GA403170HM	Gamma - AIP Solids pCi/g	Ce-144 Confidence Interval	12/1/2015	NA	pCi/g
GA403170HM	Gamma - AIP Solids pCi/g	Ce-144 MDA	12/1/2015	3.488 E-01	pCi/g
GA403170HM	Gamma - AIP Solids pCi/g	Eu-152 Activity	12/1/2015	<MDA	pCi/g
GA403170HM	Gamma - AIP Solids pCi/g	Eu-152 Confidence Interval	12/1/2015	NA	pCi/g
GA403170HM	Gamma - AIP Solids pCi/g	Eu-152 MDA	12/1/2015	1.157 E-01	pCi/g
GA403170HM	Gamma - AIP Solids pCi/g	Eu-154 Activity	12/1/2015	<MDA	pCi/g
GA403170HM	Gamma - AIP Solids pCi/g	Eu-154 Confidence Interval	12/1/2015	NA	pCi/g
GA403170HM	Gamma - AIP Solids pCi/g	Eu-154 MDA	12/1/2015	8.098 E-02	pCi/g
GA403170HM	Gamma - AIP Solids pCi/g	Eu-155 Activity	12/1/2015	<MDA	pCi/g
GA403170HM	Gamma - AIP Solids pCi/g	Eu-155 Confidence Interval	12/1/2015	NA	pCi/g
GA403170HM	Gamma - AIP Solids pCi/g	Eu-155 MDA	12/1/2015	1.420 E-01	pCi/g
GA403170HM	Gamma - AIP Solids pCi/g	Pb-212 Activity	12/1/2015	<MDA	pCi/g
GA403170HM	Gamma - AIP Solids pCi/g	Pb-212 Confidence Interval	12/1/2015	NA	pCi/g
GA403170HM	Gamma - AIP Solids pCi/g	Pb-212 MDA	12/1/2015	8.914 E-02	pCi/g
GA403170HM	Gamma - AIP Solids pCi/g	Pb-214 Activity	12/1/2015	<MDA	pCi/g

Location Description	Analysis	Analyte	Collection Date	Result	Units
GA403170HM	Gamma - AIP Solids pCi/g	Pb-214 Confidence Interval	12/1/2015	NA	pCi/g
GA403170HM	Gamma - AIP Solids pCi/g	Pb-214 MDA	12/1/2015	9.213 E-02	pCi/g
GA403170HM	Gamma - AIP Solids pCi/g	Ra-226 Activity	12/1/2015	<MDA	pCi/g
GA403170HM	Gamma - AIP Solids pCi/g	Ra-226 Confidence Interval	12/1/2015	NA	pCi/g
GA403170HM	Gamma - AIP Solids pCi/g	Ra-226 MDA	12/1/2015	9.745 E-01	pCi/g
GA403170HM	Gamma - AIP Solids pCi/g	Ac-228 Activity	12/1/2015	<MDA	pCi/g
GA403170HM	Gamma - AIP Solids pCi/g	Ac-228 Confidence Interval	12/1/2015	NA	pCi/g
GA403170HM	Gamma - AIP Solids pCi/g	Ac-228 MDA	12/1/2015	1.418 E-01	pCi/g
GA403170HM	Gamma - AIP Solids pCi/g	Th-234 Activity	12/1/2015	<MDA	pCi/g
GA403170HM	Gamma - AIP Solids pCi/g	Th-234 Confidence Interval	12/1/2015	NA	pCi/g
GA403170HM	Gamma - AIP Solids pCi/g	Th-234 MDA	12/1/2015	7.772 E-01	pCi/g
GA403170HM	Gamma - AIP Solids pCi/g	Am-241 Activity	12/1/2015	<MDA	pCi/g
GA403170HM	Gamma - AIP Solids pCi/g	Am-241 Confidence Interval	12/1/2015	NA	pCi/g
GA403170HM	Gamma - AIP Solids pCi/g	Am-241 MDA	12/1/2015	2.817 E-01	pCi/g
GA404150HM	Gamma - AIP Solids pCi/g	Be-7 Activity	12/1/2015	<MDA	pCi/g
GA404150HM	Gamma - AIP Solids pCi/g	Be-7 Confidence Interval	12/1/2015	NA	pCi/g
GA404150HM	Gamma - AIP Solids pCi/g	Be-7 MDA	12/1/2015	1.266 E+00	pCi/g
GA404150HM	Gamma - AIP Solids pCi/g	Na-22 Activity	12/1/2015	<MDA	pCi/g
GA404150HM	Gamma - AIP Solids pCi/g	Na-22 Confidence Interval	12/1/2015	NA	pCi/g
GA404150HM	Gamma - AIP Solids pCi/g	Na-22 MDA	12/1/2015	4.953 E-02	pCi/g
GA404150HM	Gamma - AIP Solids pCi/g	K-40 Activity	12/1/2015	2.131 E+00	pCi/g
GA404150HM	Gamma - AIP Solids pCi/g	K-40 Confidence Interval	12/1/2015	4.987 E-01	pCi/g
GA404150HM	Gamma - AIP Solids pCi/g	K-40 MDA	12/1/2015	8.639 E-01	pCi/g
GA404150HM	Gamma - AIP Solids pCi/g	Mn-54 Activity	12/1/2015	<MDA	pCi/g
GA404150HM	Gamma - AIP Solids pCi/g	Mn-54 Confidence Interval	12/1/2015	NA	pCi/g
GA404150HM	Gamma - AIP Solids pCi/g	Mn-54 MDA	12/1/2015	6.418 E-02	pCi/g
GA404150HM	Gamma - AIP Solids pCi/g	Co-58 Activity	12/1/2015	<MDA	pCi/g
GA404150HM	Gamma - AIP Solids pCi/g	Co-58 Confidence Interval	12/1/2015	NA	pCi/g
GA404150HM	Gamma - AIP Solids pCi/g	Co-58 MDA	12/1/2015	1.064 E-01	pCi/g
GA404150HM	Gamma - AIP Solids pCi/g	Co-60 Activity	12/1/2015	<MDA	pCi/g
GA404150HM	Gamma - AIP Solids pCi/g	Co-60 Confidence Interval	12/1/2015	NA	pCi/g
GA404150HM	Gamma - AIP Solids pCi/g	Co-60 MDA	12/1/2015	6.168 E-02	pCi/g
GA404150HM	Gamma - AIP Solids pCi/g	Zn-65 Activity	12/1/2015	<MDA	pCi/g
GA404150HM	Gamma - AIP Solids pCi/g	Zn-65 Confidence Interval	12/1/2015	NA	pCi/g
GA404150HM	Gamma - AIP Solids pCi/g	Zn-65 MDA	12/1/2015	1.640 E-01	pCi/g
GA404150HM	Gamma - AIP Solids pCi/g	Y-88 Activity	12/1/2015	<MDA	pCi/g
GA404150HM	Gamma - AIP Solids pCi/g	Y-88 Confidence Interval	12/1/2015	NA	pCi/g
GA404150HM	Gamma - AIP Solids pCi/g	Y-88 MDA	12/1/2015	7.653 E-02	pCi/g
GA404150HM	Gamma - AIP Solids pCi/g	Zr-95 Activity	12/1/2015	<MDA	pCi/g
GA404150HM	Gamma - AIP Solids pCi/g	Zr-95 Confidence Interval	12/1/2015	NA	pCi/g
GA404150HM	Gamma - AIP Solids pCi/g	Zr-95 MDA	12/1/2015	2.086 E-01	pCi/g
GA404150HM	Gamma - AIP Solids pCi/g	Ru-103 Activity	12/1/2015	<MDA	pCi/g
GA404150HM	Gamma - AIP Solids pCi/g	Ru-103 Confidence Interval	12/1/2015	NA	pCi/g
GA404150HM	Gamma - AIP Solids pCi/g	Ru-103 MDA	12/1/2015	2.023 E-01	pCi/g
GA404150HM	Gamma - AIP Solids pCi/g	Sb-125 Activity	12/1/2015	<MDA	pCi/g
GA404150HM	Gamma - AIP Solids pCi/g	Sb-125 Confidence Interval	12/1/2015	NA	pCi/g
GA404150HM	Gamma - AIP Solids pCi/g	Sb-125 MDA	12/1/2015	1.964 E-01	pCi/g
GA404150HM	Gamma - AIP Solids pCi/g	I-131 Activity	12/1/2015	<MDA	pCi/g
GA404150HM	Gamma - AIP Solids pCi/g	I-131 Confidence Interval	12/1/2015	NA	pCi/g

Location Description	Analysis	Analyte	Collection Date	Result	Units
GA404150HM	Gamma - AIP Solids pCi/g	I-131 MDA	12/1/2015	1.540 E+01	pCi/g
GA404150HM	Gamma - AIP Solids pCi/g	Cs-134 Activity	12/1/2015	<MDA	pCi/g
GA404150HM	Gamma - AIP Solids pCi/g	Cs-134 Confidence Interval	12/1/2015	NA	pCi/g
GA404150HM	Gamma - AIP Solids pCi/g	Cs-134 MDA	12/1/2015	6.535 E-02	pCi/g
GA404150HM	Gamma - AIP Solids pCi/g	Cs-137 Activity	12/1/2015	1.366 E+00	pCi/g
GA404150HM	Gamma - AIP Solids pCi/g	Cs-137 Confidence Interval	12/1/2015	1.288 E-01	pCi/g
GA404150HM	Gamma - AIP Solids pCi/g	Cs-137 MDA	12/1/2015	6.580 E-02	pCi/g
GA404150HM	Gamma - AIP Solids pCi/g	Ce-144 Activity	12/1/2015	<MDA	pCi/g
GA404150HM	Gamma - AIP Solids pCi/g	Ce-144 Confidence Interval	12/1/2015	NA	pCi/g
GA404150HM	Gamma - AIP Solids pCi/g	Ce-144 MDA	12/1/2015	4.693 E-01	pCi/g
GA404150HM	Gamma - AIP Solids pCi/g	Eu-152 Activity	12/1/2015	<MDA	pCi/g
GA404150HM	Gamma - AIP Solids pCi/g	Eu-152 Confidence Interval	12/1/2015	NA	pCi/g
GA404150HM	Gamma - AIP Solids pCi/g	Eu-152 MDA	12/1/2015	1.542 E-01	pCi/g
GA404150HM	Gamma - AIP Solids pCi/g	Eu-154 Activity	12/1/2015	<MDA	pCi/g
GA404150HM	Gamma - AIP Solids pCi/g	Eu-154 Confidence Interval	12/1/2015	NA	pCi/g
GA404150HM	Gamma - AIP Solids pCi/g	Eu-154 MDA	12/1/2015	1.087 E-01	pCi/g
GA404150HM	Gamma - AIP Solids pCi/g	Eu-155 Activity	12/1/2015	<MDA	pCi/g
GA404150HM	Gamma - AIP Solids pCi/g	Eu-155 Confidence Interval	12/1/2015	NA	pCi/g
GA404150HM	Gamma - AIP Solids pCi/g	Eu-155 MDA	12/1/2015	1.318 E-01	pCi/g
GA404150HM	Gamma - AIP Solids pCi/g	Pb-212 Activity	12/1/2015	<MDA	pCi/g
GA404150HM	Gamma - AIP Solids pCi/g	Pb-212 Confidence Interval	12/1/2015	NA	pCi/g
GA404150HM	Gamma - AIP Solids pCi/g	Pb-212 MDA	12/1/2015	1.177 E-01	pCi/g
GA404150HM	Gamma - AIP Solids pCi/g	Pb-214 Activity	12/1/2015	<MDA	pCi/g
GA404150HM	Gamma - AIP Solids pCi/g	Pb-214 Confidence Interval	12/1/2015	NA	pCi/g
GA404150HM	Gamma - AIP Solids pCi/g	Pb-214 MDA	12/1/2015	1.447 E-01	pCi/g
GA404150HM	Gamma - AIP Solids pCi/g	Ra-226 Activity	12/1/2015	<MDA	pCi/g
GA404150HM	Gamma - AIP Solids pCi/g	Ra-226 Confidence Interval	12/1/2015	NA	pCi/g
GA404150HM	Gamma - AIP Solids pCi/g	Ra-226 MDA	12/1/2015	1.456 E+00	pCi/g
GA404150HM	Gamma - AIP Solids pCi/g	Ac-228 Activity	12/1/2015	<MDA	pCi/g
GA404150HM	Gamma - AIP Solids pCi/g	Ac-228 Confidence Interval	12/1/2015	NA	pCi/g
GA404150HM	Gamma - AIP Solids pCi/g	Ac-228 MDA	12/1/2015	2.608 E-01	pCi/g
GA404150HM	Gamma - AIP Solids pCi/g	Th-234 Activity	12/1/2015	<MDA	pCi/g
GA404150HM	Gamma - AIP Solids pCi/g	Th-234 Confidence Interval	12/1/2015	NA	pCi/g
GA404150HM	Gamma - AIP Solids pCi/g	Th-234 MDA	12/1/2015	7.873 E-01	pCi/g
GA404150HM	Gamma - AIP Solids pCi/g	Am-241 Activity	12/1/2015	<MDA	pCi/g
GA404150HM	Gamma - AIP Solids pCi/g	Am-241 Confidence Interval	12/1/2015	NA	pCi/g
GA404150HM	Gamma - AIP Solids pCi/g	Am-241 MDA	12/1/2015	1.093 E-01	pCi/g
GA405250HM	Gamma - AIP Solids pCi/g	Be-7 Activity	12/1/2015	<MDA	pCi/g
GA405250HM	Gamma - AIP Solids pCi/g	Be-7 Confidence Interval	12/1/2015	NA	pCi/g
GA405250HM	Gamma - AIP Solids pCi/g	Be-7 MDA	12/1/2015	9.417 E-01	pCi/g
GA405250HM	Gamma - AIP Solids pCi/g	Na-22 Activity	12/1/2015	<MDA	pCi/g
GA405250HM	Gamma - AIP Solids pCi/g	Na-22 Confidence Interval	12/1/2015	NA	pCi/g
GA405250HM	Gamma - AIP Solids pCi/g	Na-22 MDA	12/1/2015	3.142 E-02	pCi/g
GA405250HM	Gamma - AIP Solids pCi/g	K-40 Activity	12/1/2015	2.547 E+00	pCi/g
GA405250HM	Gamma - AIP Solids pCi/g	K-40 Confidence Interval	12/1/2015	4.199 E-01	pCi/g
GA405250HM	Gamma - AIP Solids pCi/g	K-40 MDA	12/1/2015	6.570 E-01	pCi/g
GA405250HM	Gamma - AIP Solids pCi/g	Mn-54 Activity	12/1/2015	<MDA	pCi/g
GA405250HM	Gamma - AIP Solids pCi/g	Mn-54 Confidence Interval	12/1/2015	NA	pCi/g
GA405250HM	Gamma - AIP Solids pCi/g	Mn-54 MDA	12/1/2015	4.194 E-02	pCi/g

Location Description	Analysis	Analyte	Collection Date	Result	Units
GA405250HM	Gamma - AIP Solids pCi/g	Co-58 Activity	12/1/2015	<MDA	pCi/g
GA405250HM	Gamma - AIP Solids pCi/g	Co-58 Confidence Interval	12/1/2015	NA	pCi/g
GA405250HM	Gamma - AIP Solids pCi/g	Co-58 MDA	12/1/2015	6.689 E-02	pCi/g
GA405250HM	Gamma - AIP Solids pCi/g	Co-60 Activity	12/1/2015	<MDA	pCi/g
GA405250HM	Gamma - AIP Solids pCi/g	Co-60 Confidence Interval	12/1/2015	NA	pCi/g
GA405250HM	Gamma - AIP Solids pCi/g	Co-60 MDA	12/1/2015	4.181 E-02	pCi/g
GA405250HM	Gamma - AIP Solids pCi/g	Zn-65 Activity	12/1/2015	<MDA	pCi/g
GA405250HM	Gamma - AIP Solids pCi/g	Zn-65 Confidence Interval	12/1/2015	NA	pCi/g
GA405250HM	Gamma - AIP Solids pCi/g	Zn-65 MDA	12/1/2015	1.100 E-01	pCi/g
GA405250HM	Gamma - AIP Solids pCi/g	Y-88 Activity	12/1/2015	<MDA	pCi/g
GA405250HM	Gamma - AIP Solids pCi/g	Y-88 Confidence Interval	12/1/2015	NA	pCi/g
GA405250HM	Gamma - AIP Solids pCi/g	Y-88 MDA	12/1/2015	4.833 E-02	pCi/g
GA405250HM	Gamma - AIP Solids pCi/g	Zr-95 Activity	12/1/2015	<MDA	pCi/g
GA405250HM	Gamma - AIP Solids pCi/g	Zr-95 Confidence Interval	12/1/2015	NA	pCi/g
GA405250HM	Gamma - AIP Solids pCi/g	Zr-95 MDA	12/1/2015	1.402 E-01	pCi/g
GA405250HM	Gamma - AIP Solids pCi/g	Ru-103 Activity	12/1/2015	<MDA	pCi/g
GA405250HM	Gamma - AIP Solids pCi/g	Ru-103 Confidence Interval	12/1/2015	NA	pCi/g
GA405250HM	Gamma - AIP Solids pCi/g	Ru-103 MDA	12/1/2015	1.451 E-01	pCi/g
GA405250HM	Gamma - AIP Solids pCi/g	Sb-125 Activity	12/1/2015	<MDA	pCi/g
GA405250HM	Gamma - AIP Solids pCi/g	Sb-125 Confidence Interval	12/1/2015	NA	pCi/g
GA405250HM	Gamma - AIP Solids pCi/g	Sb-125 MDA	12/1/2015	1.484 E-01	pCi/g
GA405250HM	Gamma - AIP Solids pCi/g	I-131 Activity	12/1/2015	EE COMMENT	pCi/g
GA405250HM	Gamma - AIP Solids pCi/g	I-131 Confidence Interval	12/1/2015	NA	pCi/g
GA405250HM	Gamma - AIP Solids pCi/g	I-131 MDA	12/1/2015	NA	pCi/g
GA405250HM	Gamma - AIP Solids pCi/g	Cs-134 Activity	12/1/2015	<MDA	pCi/g
GA405250HM	Gamma - AIP Solids pCi/g	Cs-134 Confidence Interval	12/1/2015	NA	pCi/g
GA405250HM	Gamma - AIP Solids pCi/g	Cs-134 MDA	12/1/2015	4.127 E-02	pCi/g
GA405250HM	Gamma - AIP Solids pCi/g	Cs-137 Activity	12/1/2015	1.630 E+00	pCi/g
GA405250HM	Gamma - AIP Solids pCi/g	Cs-137 Confidence Interval	12/1/2015	1.558 E-01	pCi/g
GA405250HM	Gamma - AIP Solids pCi/g	Cs-137 MDA	12/1/2015	4.477 E-02	pCi/g
GA405250HM	Gamma - AIP Solids pCi/g	Ce-144 Activity	12/1/2015	<MDA	pCi/g
GA405250HM	Gamma - AIP Solids pCi/g	Ce-144 Confidence Interval	12/1/2015	NA	pCi/g
GA405250HM	Gamma - AIP Solids pCi/g	Ce-144 MDA	12/1/2015	3.780 E-01	pCi/g
GA405250HM	Gamma - AIP Solids pCi/g	Eu-152 Activity	12/1/2015	<MDA	pCi/g
GA405250HM	Gamma - AIP Solids pCi/g	Eu-152 Confidence Interval	12/1/2015	NA	pCi/g
GA405250HM	Gamma - AIP Solids pCi/g	Eu-152 MDA	12/1/2015	1.294 E-01	pCi/g
GA405250HM	Gamma - AIP Solids pCi/g	Eu-154 Activity	12/1/2015	<MDA	pCi/g
GA405250HM	Gamma - AIP Solids pCi/g	Eu-154 Confidence Interval	12/1/2015	NA	pCi/g
GA405250HM	Gamma - AIP Solids pCi/g	Eu-154 MDA	12/1/2015	9.044 E-02	pCi/g
GA405250HM	Gamma - AIP Solids pCi/g	Eu-155 Activity	12/1/2015	<MDA	pCi/g
GA405250HM	Gamma - AIP Solids pCi/g	Eu-155 Confidence Interval	12/1/2015	NA	pCi/g
GA405250HM	Gamma - AIP Solids pCi/g	Eu-155 MDA	12/1/2015	1.560 E-01	pCi/g
GA405250HM	Gamma - AIP Solids pCi/g	Pb-212 Activity	12/1/2015	<MDA	pCi/g
GA405250HM	Gamma - AIP Solids pCi/g	Pb-212 Confidence Interval	12/1/2015	NA	pCi/g
GA405250HM	Gamma - AIP Solids pCi/g	Pb-212 MDA	12/1/2015	9.778 E-02	pCi/g
GA405250HM	Gamma - AIP Solids pCi/g	Pb-214 Activity	12/1/2015	<MDA	pCi/g
GA405250HM	Gamma - AIP Solids pCi/g	Pb-214 Confidence Interval	12/1/2015	NA	pCi/g
GA405250HM	Gamma - AIP Solids pCi/g	Pb-214 MDA	12/1/2015	9.945 E-02	pCi/g
GA405250HM	Gamma - AIP Solids pCi/g	Ra-226 Activity	12/1/2015	<MDA	pCi/g

Location Description	Analysis	Analyte	Collection Date	Result	Units
GA405250HM	Gamma - AIP Solids pCi/g	Ra-226 Confidence Interval	12/1/2015	NA	pCi/g
GA405250HM	Gamma - AIP Solids pCi/g	Ra-226 MDA	12/1/2015	1.061 E+00	pCi/g
GA405250HM	Gamma - AIP Solids pCi/g	Ac-228 Activity	12/1/2015	<MDA	pCi/g
GA405250HM	Gamma - AIP Solids pCi/g	Ac-228 Confidence Interval	12/1/2015	NA	pCi/g
GA405250HM	Gamma - AIP Solids pCi/g	Ac-228 MDA	12/1/2015	1.725 E-01	pCi/g
GA405250HM	Gamma - AIP Solids pCi/g	Th-234 Activity	12/1/2015	<MDA	pCi/g
GA405250HM	Gamma - AIP Solids pCi/g	Th-234 Confidence Interval	12/1/2015	NA	pCi/g
GA405250HM	Gamma - AIP Solids pCi/g	Th-234 MDA	12/1/2015	8.933 E-01	pCi/g
GA405250HM	Gamma - AIP Solids pCi/g	Am-241 Activity	12/1/2015	<MDA	pCi/g
GA405250HM	Gamma - AIP Solids pCi/g	Am-241 Confidence Interval	12/1/2015	NA	pCi/g
GA405250HM	Gamma - AIP Solids pCi/g	Am-241 MDA	12/1/2015	3.050 E-01	pCi/g
GA801120DM	Gamma - AIP Solids pCi/g	Be-7 Activity	11/6/2015	<MDA	pCi/g
GA801120DM	Gamma - AIP Solids pCi/g	Be-7 Confidence Interval	11/6/2015	NA	pCi/g
GA801120DM	Gamma - AIP Solids pCi/g	Be-7 MDA	11/6/2015	9.814 E-01	pCi/g
GA801120DM	Gamma - AIP Solids pCi/g	Na-22 Activity	11/6/2015	<MDA	pCi/g
GA801120DM	Gamma - AIP Solids pCi/g	Na-22 Confidence Interval	11/6/2015	NA	pCi/g
GA801120DM	Gamma - AIP Solids pCi/g	Na-22 MDA	11/6/2015	2.625 E-02	pCi/g
GA801120DM	Gamma - AIP Solids pCi/g	K-40 Activity	11/6/2015	2.286 E+00	pCi/g
GA801120DM	Gamma - AIP Solids pCi/g	K-40 Confidence Interval	11/6/2015	3.564 E-01	pCi/g
GA801120DM	Gamma - AIP Solids pCi/g	K-40 MDA	11/6/2015	5.359 E-01	pCi/g
GA801120DM	Gamma - AIP Solids pCi/g	Mn-54 Activity	11/6/2015	<MDA	pCi/g
GA801120DM	Gamma - AIP Solids pCi/g	Mn-54 Confidence Interval	11/6/2015	NA	pCi/g
GA801120DM	Gamma - AIP Solids pCi/g	Mn-54 MDA	11/6/2015	3.667 E-02	pCi/g
GA801120DM	Gamma - AIP Solids pCi/g	Co-58 Activity	11/6/2015	<MDA	pCi/g
GA801120DM	Gamma - AIP Solids pCi/g	Co-58 Confidence Interval	11/6/2015	NA	pCi/g
GA801120DM	Gamma - AIP Solids pCi/g	Co-58 MDA	11/6/2015	7.499 E-02	pCi/g
GA801120DM	Gamma - AIP Solids pCi/g	Co-60 Activity	11/6/2015	<MDA	pCi/g
GA801120DM	Gamma - AIP Solids pCi/g	Co-60 Confidence Interval	11/6/2015	NA	pCi/g
GA801120DM	Gamma - AIP Solids pCi/g	Co-60 MDA	11/6/2015	3.280 E-02	pCi/g
GA801120DM	Gamma - AIP Solids pCi/g	Zn-65 Activity	11/6/2015	<MDA	pCi/g
GA801120DM	Gamma - AIP Solids pCi/g	Zn-65 Confidence Interval	11/6/2015	NA	pCi/g
GA801120DM	Gamma - AIP Solids pCi/g	Zn-65 MDA	11/6/2015	9.413 E-02	pCi/g
GA801120DM	Gamma - AIP Solids pCi/g	Y-88 Activity	11/6/2015	<MDA	pCi/g
GA801120DM	Gamma - AIP Solids pCi/g	Y-88 Confidence Interval	11/6/2015	NA	pCi/g
GA801120DM	Gamma - AIP Solids pCi/g	Y-88 MDA	11/6/2015	4.661 E-02	pCi/g
GA801120DM	Gamma - AIP Solids pCi/g	Zr-95 Activity	11/6/2015	<MDA	pCi/g
GA801120DM	Gamma - AIP Solids pCi/g	Zr-95 Confidence Interval	11/6/2015	NA	pCi/g
GA801120DM	Gamma - AIP Solids pCi/g	Zr-95 MDA	11/6/2015	1.551 E-01	pCi/g
GA801120DM	Gamma - AIP Solids pCi/g	Ru-103 Activity	11/6/2015	<MDA	pCi/g
GA801120DM	Gamma - AIP Solids pCi/g	Ru-103 Confidence Interval	11/6/2015	NA	pCi/g
GA801120DM	Gamma - AIP Solids pCi/g	Ru-103 MDA	11/6/2015	1.797 E-01	pCi/g
GA801120DM	Gamma - AIP Solids pCi/g	Sb-125 Activity	11/6/2015	<MDA	pCi/g
GA801120DM	Gamma - AIP Solids pCi/g	Sb-125 Confidence Interval	11/6/2015	NA	pCi/g
GA801120DM	Gamma - AIP Solids pCi/g	Sb-125 MDA	11/6/2015	1.111 E-01	pCi/g
GA801120DM	Gamma - AIP Solids pCi/g	I-131 Activity	11/6/2015	EE COMMENT	pCi/g
GA801120DM	Gamma - AIP Solids pCi/g	I-131 Confidence Interval	11/6/2015	NA	pCi/g
GA801120DM	Gamma - AIP Solids pCi/g	I-131 MDA	11/6/2015	NA	pCi/g
GA801120DM	Gamma - AIP Solids pCi/g	Cs-134 Activity	11/6/2015	<MDA	pCi/g
GA801120DM	Gamma - AIP Solids pCi/g	Cs-134 Confidence Interval	11/6/2015	NA	pCi/g

Location Description	Analysis	Analyte	Collection Date	Result	Units
GA801120DM	Gamma - AIP Solids pCi/g	Cs-134 MDA	11/6/2015	3.348 E-02	pCi/g
GA801120DM	Gamma - AIP Solids pCi/g	Cs-137 Activity	11/6/2015	7.504 E-01	pCi/g
GA801120DM	Gamma - AIP Solids pCi/g	Cs-137 Confidence Interval	11/6/2015	7.533 E-02	pCi/g
GA801120DM	Gamma - AIP Solids pCi/g	Cs-137 MDA	11/6/2015	3.668 E-02	pCi/g
GA801120DM	Gamma - AIP Solids pCi/g	Ce-144 Activity	11/6/2015	<MDA	pCi/g
GA801120DM	Gamma - AIP Solids pCi/g	Ce-144 Confidence Interval	11/6/2015	NA	pCi/g
GA801120DM	Gamma - AIP Solids pCi/g	Ce-144 MDA	11/6/2015	3.184 E-01	pCi/g
GA801120DM	Gamma - AIP Solids pCi/g	Eu-152 Activity	11/6/2015	<MDA	pCi/g
GA801120DM	Gamma - AIP Solids pCi/g	Eu-152 Confidence Interval	11/6/2015	NA	pCi/g
GA801120DM	Gamma - AIP Solids pCi/g	Eu-152 MDA	11/6/2015	1.059 E-01	pCi/g
GA801120DM	Gamma - AIP Solids pCi/g	Eu-154 Activity	11/6/2015	<MDA	pCi/g
GA801120DM	Gamma - AIP Solids pCi/g	Eu-154 Confidence Interval	11/6/2015	NA	pCi/g
GA801120DM	Gamma - AIP Solids pCi/g	Eu-154 MDA	11/6/2015	7.455 E-02	pCi/g
GA801120DM	Gamma - AIP Solids pCi/g	Eu-155 Activity	11/6/2015	<MDA	pCi/g
GA801120DM	Gamma - AIP Solids pCi/g	Eu-155 Confidence Interval	11/6/2015	NA	pCi/g
GA801120DM	Gamma - AIP Solids pCi/g	Eu-155 MDA	11/6/2015	1.245 E-01	pCi/g
GA801120DM	Gamma - AIP Solids pCi/g	Pb-212 Activity	11/6/2015	<MDA	pCi/g
GA801120DM	Gamma - AIP Solids pCi/g	Pb-212 Confidence Interval	11/6/2015	NA	pCi/g
GA801120DM	Gamma - AIP Solids pCi/g	Pb-212 MDA	11/6/2015	7.929 E-02	pCi/g
GA801120DM	Gamma - AIP Solids pCi/g	Pb-214 Activity	11/6/2015	<MDA	pCi/g
GA801120DM	Gamma - AIP Solids pCi/g	Pb-214 Confidence Interval	11/6/2015	NA	pCi/g
GA801120DM	Gamma - AIP Solids pCi/g	Pb-214 MDA	11/6/2015	7.651 E-02	pCi/g
GA801120DM	Gamma - AIP Solids pCi/g	Ra-226 Activity	11/6/2015	<MDA	pCi/g
GA801120DM	Gamma - AIP Solids pCi/g	Ra-226 Confidence Interval	11/6/2015	NA	pCi/g
GA801120DM	Gamma - AIP Solids pCi/g	Ra-226 MDA	11/6/2015	8.423 E-01	pCi/g
GA801120DM	Gamma - AIP Solids pCi/g	Ac-228 Activity	11/6/2015	<MDA	pCi/g
GA801120DM	Gamma - AIP Solids pCi/g	Ac-228 Confidence Interval	11/6/2015	NA	pCi/g
GA801120DM	Gamma - AIP Solids pCi/g	Ac-228 MDA	11/6/2015	1.494 E-01	pCi/g
GA801120DM	Gamma - AIP Solids pCi/g	Th-234 Activity	11/6/2015	<MDA	pCi/g
GA801120DM	Gamma - AIP Solids pCi/g	Th-234 Confidence Interval	11/6/2015	NA	pCi/g
GA801120DM	Gamma - AIP Solids pCi/g	Th-234 MDA	11/6/2015	7.081 E-01	pCi/g
GA801120DM	Gamma - AIP Solids pCi/g	Am-241 Activity	11/6/2015	<MDA	pCi/g
GA801120DM	Gamma - AIP Solids pCi/g	Am-241 Confidence Interval	11/6/2015	NA	pCi/g
GA801120DM	Gamma - AIP Solids pCi/g	Am-241 MDA	11/6/2015	2.377 E-01	pCi/g
GA802110DM	Gamma - AIP Solids pCi/g	Be-7 Activity	11/6/2015	<MDA	pCi/g
GA802110DM	Gamma - AIP Solids pCi/g	Be-7 Confidence Interval	11/6/2015	NA	pCi/g
GA802110DM	Gamma - AIP Solids pCi/g	Be-7 MDA	11/6/2015	1.579 E+00	pCi/g
GA802110DM	Gamma - AIP Solids pCi/g	Na-22 Activity	11/6/2015	<MDA	pCi/g
GA802110DM	Gamma - AIP Solids pCi/g	Na-22 Confidence Interval	11/6/2015	NA	pCi/g
GA802110DM	Gamma - AIP Solids pCi/g	Na-22 MDA	11/6/2015	4.694 E-02	pCi/g
GA802110DM	Gamma - AIP Solids pCi/g	K-40 Activity	11/6/2015	3.073 E+00	pCi/g
GA802110DM	Gamma - AIP Solids pCi/g	K-40 Confidence Interval	11/6/2015	5.673 E-01	pCi/g
GA802110DM	Gamma - AIP Solids pCi/g	K-40 MDA	11/6/2015	8.642 E-01	pCi/g
GA802110DM	Gamma - AIP Solids pCi/g	Mn-54 Activity	11/6/2015	<MDA	pCi/g
GA802110DM	Gamma - AIP Solids pCi/g	Mn-54 Confidence Interval	11/6/2015	NA	pCi/g
GA802110DM	Gamma - AIP Solids pCi/g	Mn-54 MDA	11/6/2015	7.144 E-02	pCi/g
GA802110DM	Gamma - AIP Solids pCi/g	Co-58 Activity	11/6/2015	<MDA	pCi/g
GA802110DM	Gamma - AIP Solids pCi/g	Co-58 Confidence Interval	11/6/2015	NA	pCi/g
GA802110DM	Gamma - AIP Solids pCi/g	Co-58 MDA	11/6/2015	1.362 E-01	pCi/g



Location Description	Analysis	Analyte	Collection Date	Result	Units
GA802110DM	Gamma - AIP Solids pCi/g	Co-60 Activity	11/6/2015	<MDA	pCi/g
GA802110DM	Gamma - AIP Solids pCi/g	Co-60 Confidence Interval	11/6/2015	NA	pCi/g
GA802110DM	Gamma - AIP Solids pCi/g	Co-60 MDA	11/6/2015	5.808 E-02	pCi/g
GA802110DM	Gamma - AIP Solids pCi/g	Zn-65 Activity	11/6/2015	<MDA	pCi/g
GA802110DM	Gamma - AIP Solids pCi/g	Zn-65 Confidence Interval	11/6/2015	NA	pCi/g
GA802110DM	Gamma - AIP Solids pCi/g	Zn-65 MDA	11/6/2015	1.730 E-01	pCi/g
GA802110DM	Gamma - AIP Solids pCi/g	Y-88 Activity	11/6/2015	<MDA	pCi/g
GA802110DM	Gamma - AIP Solids pCi/g	Y-88 Confidence Interval	11/6/2015	NA	pCi/g
GA802110DM	Gamma - AIP Solids pCi/g	Y-88 MDA	11/6/2015	9.767 E-02	pCi/g
GA802110DM	Gamma - AIP Solids pCi/g	Zr-95 Activity	11/6/2015	<MDA	pCi/g
GA802110DM	Gamma - AIP Solids pCi/g	Zr-95 Confidence Interval	11/6/2015	NA	pCi/g
GA802110DM	Gamma - AIP Solids pCi/g	Zr-95 MDA	11/6/2015	2.868 E-01	pCi/g
GA802110DM	Gamma - AIP Solids pCi/g	Ru-103 Activity	11/6/2015	<MDA	pCi/g
GA802110DM	Gamma - AIP Solids pCi/g	Ru-103 Confidence Interval	11/6/2015	NA	pCi/g
GA802110DM	Gamma - AIP Solids pCi/g	Ru-103 MDA	11/6/2015	2.857 E-01	pCi/g
GA802110DM	Gamma - AIP Solids pCi/g	Sb-125 Activity	11/6/2015	<MDA	pCi/g
GA802110DM	Gamma - AIP Solids pCi/g	Sb-125 Confidence Interval	11/6/2015	NA	pCi/g
GA802110DM	Gamma - AIP Solids pCi/g	Sb-125 MDA	11/6/2015	1.781 E-01	pCi/g
GA802110DM	Gamma - AIP Solids pCi/g	I-131 Activity	11/6/2015	EE COMMENT	pCi/g
GA802110DM	Gamma - AIP Solids pCi/g	I-131 Confidence Interval	11/6/2015	NA	pCi/g
GA802110DM	Gamma - AIP Solids pCi/g	I-131 MDA	11/6/2015	NA	pCi/g
GA802110DM	Gamma - AIP Solids pCi/g	Cs-134 Activity	11/6/2015	<MDA	pCi/g
GA802110DM	Gamma - AIP Solids pCi/g	Cs-134 Confidence Interval	11/6/2015	NA	pCi/g
GA802110DM	Gamma - AIP Solids pCi/g	Cs-134 MDA	11/6/2015	5.976 E-02	pCi/g
GA802110DM	Gamma - AIP Solids pCi/g	Cs-137 Activity	11/6/2015	2.926 E-01	pCi/g
GA802110DM	Gamma - AIP Solids pCi/g	Cs-137 Confidence Interval	11/6/2015	4.413 E-02	pCi/g
GA802110DM	Gamma - AIP Solids pCi/g	Cs-137 MDA	11/6/2015	5.663 E-02	pCi/g
GA802110DM	Gamma - AIP Solids pCi/g	Ce-144 Activity	11/6/2015	<MDA	pCi/g
GA802110DM	Gamma - AIP Solids pCi/g	Ce-144 Confidence Interval	11/6/2015	NA	pCi/g
GA802110DM	Gamma - AIP Solids pCi/g	Ce-144 MDA	11/6/2015	4.536 E-01	pCi/g
GA802110DM	Gamma - AIP Solids pCi/g	Eu-152 Activity	11/6/2015	<MDA	pCi/g
GA802110DM	Gamma - AIP Solids pCi/g	Eu-152 Confidence Interval	11/6/2015	NA	pCi/g
GA802110DM	Gamma - AIP Solids pCi/g	Eu-152 MDA	11/6/2015	1.463 E-01	pCi/g
GA802110DM	Gamma - AIP Solids pCi/g	Eu-154 Activity	11/6/2015	<MDA	pCi/g
GA802110DM	Gamma - AIP Solids pCi/g	Eu-154 Confidence Interval	11/6/2015	NA	pCi/g
GA802110DM	Gamma - AIP Solids pCi/g	Eu-154 MDA	11/6/2015	1.038 E-01	pCi/g
GA802110DM	Gamma - AIP Solids pCi/g	Eu-155 Activity	11/6/2015	<MDA	pCi/g
GA802110DM	Gamma - AIP Solids pCi/g	Eu-155 Confidence Interval	11/6/2015	NA	pCi/g
GA802110DM	Gamma - AIP Solids pCi/g	Eu-155 MDA	11/6/2015	1.306 E-01	pCi/g
GA802110DM	Gamma - AIP Solids pCi/g	Pb-212 Activity	11/6/2015	<MDA	pCi/g
GA802110DM	Gamma - AIP Solids pCi/g	Pb-212 Confidence Interval	11/6/2015	NA	pCi/g
GA802110DM	Gamma - AIP Solids pCi/g	Pb-212 MDA	11/6/2015	1.112 E-01	pCi/g
GA802110DM	Gamma - AIP Solids pCi/g	Pb-214 Activity	11/6/2015	<MDA	pCi/g
GA802110DM	Gamma - AIP Solids pCi/g	Pb-214 Confidence Interval	11/6/2015	NA	pCi/g
GA802110DM	Gamma - AIP Solids pCi/g	Pb-214 MDA	11/6/2015	1.255 E-01	pCi/g
GA802110DM	Gamma - AIP Solids pCi/g	Ra-226 Activity	11/6/2015	<MDA	pCi/g
GA802110DM	Gamma - AIP Solids pCi/g	Ra-226 Confidence Interval	11/6/2015	NA	pCi/g
GA802110DM	Gamma - AIP Solids pCi/g	Ra-226 MDA	11/6/2015	1.303 E+00	pCi/g
GA802110DM	Gamma - AIP Solids pCi/g	Ac-228 Activity	11/6/2015	<MDA	pCi/g

Location Description	Analysis	Analyte	Collection Date	Result	Units
GA802110DM	Gamma - AIP Solids pCi/g	Ac-228 Confidence Interval	11/6/2015	NA	pCi/g
GA802110DM	Gamma - AIP Solids pCi/g	Ac-228 MDA	11/6/2015	2.568 E-01	pCi/g
GA802110DM	Gamma - AIP Solids pCi/g	Th-234 Activity	11/6/2015	<MDA	pCi/g
GA802110DM	Gamma - AIP Solids pCi/g	Th-234 Confidence Interval	11/6/2015	NA	pCi/g
GA802110DM	Gamma - AIP Solids pCi/g	Th-234 MDA	11/6/2015	7.772 E-01	pCi/g
GA802110DM	Gamma - AIP Solids pCi/g	Am-241 Activity	11/6/2015	<MDA	pCi/g
GA802110DM	Gamma - AIP Solids pCi/g	Am-241 Confidence Interval	11/6/2015	NA	pCi/g
GA802110DM	Gamma - AIP Solids pCi/g	Am-241 MDA	11/6/2015	1.056 E-01	pCi/g
GA901108DM	Gamma - AIP Solids pCi/g	Be-7 Activity	11/7/2015	<MDA	pCi/g
GA901108DM	Gamma - AIP Solids pCi/g	Be-7 Confidence Interval	11/7/2015	NA	pCi/g
GA901108DM	Gamma - AIP Solids pCi/g	Be-7 MDA	11/7/2015	1.697 E+00	pCi/g
GA901108DM	Gamma - AIP Solids pCi/g	Na-22 Activity	11/7/2015	<MDA	pCi/g
GA901108DM	Gamma - AIP Solids pCi/g	Na-22 Confidence Interval	11/7/2015	NA	pCi/g
GA901108DM	Gamma - AIP Solids pCi/g	Na-22 MDA	11/7/2015	3.600 E-02	pCi/g
GA901108DM	Gamma - AIP Solids pCi/g	K-40 Activity	11/7/2015	3.267 E+00	pCi/g
GA901108DM	Gamma - AIP Solids pCi/g	K-40 Confidence Interval	11/7/2015	4.888 E-01	pCi/g
GA901108DM	Gamma - AIP Solids pCi/g	K-40 MDA	11/7/2015	7.015 E-01	pCi/g
GA901108DM	Gamma - AIP Solids pCi/g	Mn-54 Activity	11/7/2015	<MDA	pCi/g
GA901108DM	Gamma - AIP Solids pCi/g	Mn-54 Confidence Interval	11/7/2015	NA	pCi/g
GA901108DM	Gamma - AIP Solids pCi/g	Mn-54 MDA	11/7/2015	5.001 E-02	pCi/g
GA901108DM	Gamma - AIP Solids pCi/g	Co-58 Activity	11/7/2015	<MDA	pCi/g
GA901108DM	Gamma - AIP Solids pCi/g	Co-58 Confidence Interval	11/7/2015	NA	pCi/g
GA901108DM	Gamma - AIP Solids pCi/g	Co-58 MDA	11/7/2015	1.006 E-01	pCi/g
GA901108DM	Gamma - AIP Solids pCi/g	Co-60 Activity	11/7/2015	<MDA	pCi/g
GA901108DM	Gamma - AIP Solids pCi/g	Co-60 Confidence Interval	11/7/2015	NA	pCi/g
GA901108DM	Gamma - AIP Solids pCi/g	Co-60 MDA	11/7/2015	4.560 E-02	pCi/g
GA901108DM	Gamma - AIP Solids pCi/g	Zn-65 Activity	11/7/2015	<MDA	pCi/g
GA901108DM	Gamma - AIP Solids pCi/g	Zn-65 Confidence Interval	11/7/2015	NA	pCi/g
GA901108DM	Gamma - AIP Solids pCi/g	Zn-65 MDA	11/7/2015	1.309 E-01	pCi/g
GA901108DM	Gamma - AIP Solids pCi/g	Y-88 Activity	11/7/2015	<MDA	pCi/g
GA901108DM	Gamma - AIP Solids pCi/g	Y-88 Confidence Interval	11/7/2015	NA	pCi/g
GA901108DM	Gamma - AIP Solids pCi/g	Y-88 MDA	11/7/2015	6.715 E-02	pCi/g
GA901108DM	Gamma - AIP Solids pCi/g	Zr-95 Activity	11/7/2015	<MDA	pCi/g
GA901108DM	Gamma - AIP Solids pCi/g	Zr-95 Confidence Interval	11/7/2015	NA	pCi/g
GA901108DM	Gamma - AIP Solids pCi/g	Zr-95 MDA	11/7/2015	2.226 E-01	pCi/g
GA901108DM	Gamma - AIP Solids pCi/g	Ru-103 Activity	11/7/2015	<MDA	pCi/g
GA901108DM	Gamma - AIP Solids pCi/g	Ru-103 Confidence Interval	11/7/2015	NA	pCi/g
GA901108DM	Gamma - AIP Solids pCi/g	Ru-103 MDA	11/7/2015	3.150 E-01	pCi/g
GA901108DM	Gamma - AIP Solids pCi/g	Sb-125 Activity	11/7/2015	<MDA	pCi/g
GA901108DM	Gamma - AIP Solids pCi/g	Sb-125 Confidence Interval	11/7/2015	NA	pCi/g
GA901108DM	Gamma - AIP Solids pCi/g	Sb-125 MDA	11/7/2015	1.683 E-01	pCi/g
GA901108DM	Gamma - AIP Solids pCi/g	I-131 Activity	11/7/2015	EE COMMENT	pCi/g
GA901108DM	Gamma - AIP Solids pCi/g	I-131 Confidence Interval	11/7/2015	NA	pCi/g
GA901108DM	Gamma - AIP Solids pCi/g	I-131 MDA	11/7/2015	NA	pCi/g
GA901108DM	Gamma - AIP Solids pCi/g	Cs-134 Activity	11/7/2015	<MDA	pCi/g
GA901108DM	Gamma - AIP Solids pCi/g	Cs-134 Confidence Interval	11/7/2015	NA	pCi/g
GA901108DM	Gamma - AIP Solids pCi/g	Cs-134 MDA	11/7/2015	4.678 E-02	pCi/g
GA901108DM	Gamma - AIP Solids pCi/g	Cs-137 Activity	11/7/2015	2.171 E+00	pCi/g
GA901108DM	Gamma - AIP Solids pCi/g	Cs-137 Confidence Interval	11/7/2015	2.048 E-01	pCi/g

Location Description	Analysis	Analyte	Collection Date	Result	Units
GA901108DM	Gamma - AIP Solids pCi/g	Cs-137 MDA	11/7/2015	4.625 E-02	pCi/g
GA901108DM	Gamma - AIP Solids pCi/g	Ce-144 Activity	11/7/2015	<MDA	pCi/g
GA901108DM	Gamma - AIP Solids pCi/g	Ce-144 Confidence Interval	11/7/2015	NA	pCi/g
GA901108DM	Gamma - AIP Solids pCi/g	Ce-144 MDA	11/7/2015	4.661 E-01	pCi/g
GA901108DM	Gamma - AIP Solids pCi/g	Eu-152 Activity	11/7/2015	<MDA	pCi/g
GA901108DM	Gamma - AIP Solids pCi/g	Eu-152 Confidence Interval	11/7/2015	NA	pCi/g
GA901108DM	Gamma - AIP Solids pCi/g	Eu-152 MDA	11/7/2015	1.450 E-01	pCi/g
GA901108DM	Gamma - AIP Solids pCi/g	Eu-154 Activity	11/7/2015	<MDA	pCi/g
GA901108DM	Gamma - AIP Solids pCi/g	Eu-154 Confidence Interval	11/7/2015	NA	pCi/g
GA901108DM	Gamma - AIP Solids pCi/g	Eu-154 MDA	11/7/2015	1.022 E-01	pCi/g
GA901108DM	Gamma - AIP Solids pCi/g	Eu-155 Activity	11/7/2015	<MDA	pCi/g
GA901108DM	Gamma - AIP Solids pCi/g	Eu-155 Confidence Interval	11/7/2015	NA	pCi/g
GA901108DM	Gamma - AIP Solids pCi/g	Eu-155 MDA	11/7/2015	1.751 E-01	pCi/g
GA901108DM	Gamma - AIP Solids pCi/g	Pb-212 Activity	11/7/2015	<MDA	pCi/g
GA901108DM	Gamma - AIP Solids pCi/g	Pb-212 Confidence Interval	11/7/2015	NA	pCi/g
GA901108DM	Gamma - AIP Solids pCi/g	Pb-212 MDA	11/7/2015	8.817 E-02	pCi/g
GA901108DM	Gamma - AIP Solids pCi/g	Pb-214 Activity	11/7/2015	<MDA	pCi/g
GA901108DM	Gamma - AIP Solids pCi/g	Pb-214 Confidence Interval	11/7/2015	NA	pCi/g
GA901108DM	Gamma - AIP Solids pCi/g	Pb-214 MDA	11/7/2015	1.120 E-01	pCi/g
GA901108DM	Gamma - AIP Solids pCi/g	Ra-226 Activity	11/7/2015	<MDA	pCi/g
GA901108DM	Gamma - AIP Solids pCi/g	Ra-226 Confidence Interval	11/7/2015	NA	pCi/g
GA901108DM	Gamma - AIP Solids pCi/g	Ra-226 MDA	11/7/2015	1.203 E+00	pCi/g
GA901108DM	Gamma - AIP Solids pCi/g	Ac-228 Activity	11/7/2015	<MDA	pCi/g
GA901108DM	Gamma - AIP Solids pCi/g	Ac-228 Confidence Interval	11/7/2015	NA	pCi/g
GA901108DM	Gamma - AIP Solids pCi/g	Ac-228 MDA	11/7/2015	1.878 E-01	pCi/g
GA901108DM	Gamma - AIP Solids pCi/g	Th-234 Activity	11/7/2015	<MDA	pCi/g
GA901108DM	Gamma - AIP Solids pCi/g	Th-234 Confidence Interval	11/7/2015	NA	pCi/g
GA901108DM	Gamma - AIP Solids pCi/g	Th-234 MDA	11/7/2015	9.722 E-01	pCi/g
GA901108DM	Gamma - AIP Solids pCi/g	Am-241 Activity	11/7/2015	<MDA	pCi/g
GA901108DM	Gamma - AIP Solids pCi/g	Am-241 Confidence Interval	11/7/2015	NA	pCi/g
GA901108DM	Gamma - AIP Solids pCi/g	Am-241 MDA	11/7/2015	3.419 E-01	pCi/g
GA902146DM	Gamma - AIP Solids pCi/g	Be-7 Activity	10/16/2015	<MDA	pCi/g
GA902146DM	Gamma - AIP Solids pCi/g	Be-7 Confidence Interval	10/16/2015	NA	pCi/g
GA902146DM	Gamma - AIP Solids pCi/g	Be-7 MDA	10/16/2015	3.722 E+00	pCi/g
GA902146DM	Gamma - AIP Solids pCi/g	Na-22 Activity	10/16/2015	<MDA	pCi/g
GA902146DM	Gamma - AIP Solids pCi/g	Na-22 Confidence Interval	10/16/2015	NA	pCi/g
GA902146DM	Gamma - AIP Solids pCi/g	Na-22 MDA	10/16/2015	4.767 E-02	pCi/g
GA902146DM	Gamma - AIP Solids pCi/g	K-40 Activity	10/16/2015	2.807 E+00	pCi/g
GA902146DM	Gamma - AIP Solids pCi/g	K-40 Confidence Interval	10/16/2015	4.845 E-01	pCi/g
GA902146DM	Gamma - AIP Solids pCi/g	K-40 MDA	10/16/2015	7.902 E-01	pCi/g
GA902146DM	Gamma - AIP Solids pCi/g	Mn-54 Activity	10/16/2015	<MDA	pCi/g
GA902146DM	Gamma - AIP Solids pCi/g	Mn-54 Confidence Interval	10/16/2015	NA	pCi/g
GA902146DM	Gamma - AIP Solids pCi/g	Mn-54 MDA	10/16/2015	5.604 E-02	pCi/g
GA902146DM	Gamma - AIP Solids pCi/g	Co-58 Activity	10/16/2015	<MDA	pCi/g
GA902146DM	Gamma - AIP Solids pCi/g	Co-58 Confidence Interval	10/16/2015	NA	pCi/g
GA902146DM	Gamma - AIP Solids pCi/g	Co-58 MDA	10/16/2015	1.423 E-01	pCi/g
GA902146DM	Gamma - AIP Solids pCi/g	Co-60 Activity	10/16/2015	<MDA	pCi/g
GA902146DM	Gamma - AIP Solids pCi/g	Co-60 Confidence Interval	10/16/2015	NA	pCi/g
GA902146DM	Gamma - AIP Solids pCi/g	Co-60 MDA	10/16/2015	5.049 E-02	pCi/g

Location Description	Analysis	Analyte	Collection Date	Result	Units
GA902146DM	Gamma - AIP Solids pCi/g	Zn-65 Activity	10/16/2015	<MDA	pCi/g
GA902146DM	Gamma - AIP Solids pCi/g	Zn-65 Confidence Interval	10/16/2015	NA	pCi/g
GA902146DM	Gamma - AIP Solids pCi/g	Zn-65 MDA	10/16/2015	1.507 E-01	pCi/g
GA902146DM	Gamma - AIP Solids pCi/g	Y-88 Activity	10/16/2015	<MDA	pCi/g
GA902146DM	Gamma - AIP Solids pCi/g	Y-88 Confidence Interval	10/16/2015	NA	pCi/g
GA902146DM	Gamma - AIP Solids pCi/g	Y-88 MDA	10/16/2015	8.260 E-02	pCi/g
GA902146DM	Gamma - AIP Solids pCi/g	Zr-95 Activity	10/16/2015	<MDA	pCi/g
GA902146DM	Gamma - AIP Solids pCi/g	Zr-95 Confidence Interval	10/16/2015	NA	pCi/g
GA902146DM	Gamma - AIP Solids pCi/g	Zr-95 MDA	10/16/2015	3.091 E-01	pCi/g
GA902146DM	Gamma - AIP Solids pCi/g	Ru-103 Activity	10/16/2015	<MDA	pCi/g
GA902146DM	Gamma - AIP Solids pCi/g	Ru-103 Confidence Interval	10/16/2015	NA	pCi/g
GA902146DM	Gamma - AIP Solids pCi/g	Ru-103 MDA	10/16/2015	6.790 E-01	pCi/g
GA902146DM	Gamma - AIP Solids pCi/g	Sb-125 Activity	10/16/2015	<MDA	pCi/g
GA902146DM	Gamma - AIP Solids pCi/g	Sb-125 Confidence Interval	10/16/2015	NA	pCi/g
GA902146DM	Gamma - AIP Solids pCi/g	Sb-125 MDA	10/16/2015	2.838 E-01	pCi/g
GA902146DM	Gamma - AIP Solids pCi/g	I-131 Activity	10/16/2015	EE COMMENT	pCi/g
GA902146DM	Gamma - AIP Solids pCi/g	I-131 Confidence Interval	10/16/2015	NA	pCi/g
GA902146DM	Gamma - AIP Solids pCi/g	I-131 MDA	10/16/2015	NA	pCi/g
GA902146DM	Gamma - AIP Solids pCi/g	Cs-134 Activity	10/16/2015	<MDA	pCi/g
GA902146DM	Gamma - AIP Solids pCi/g	Cs-134 Confidence Interval	10/16/2015	NA	pCi/g
GA902146DM	Gamma - AIP Solids pCi/g	Cs-134 MDA	10/16/2015	5.528 E-02	pCi/g
GA902146DM	Gamma - AIP Solids pCi/g	Cs-137 Activity	10/16/2015	1.017 E+01	pCi/g
GA902146DM	Gamma - AIP Solids pCi/g	Cs-137 Confidence Interval	10/16/2015	9.244 E-01	pCi/g
GA902146DM	Gamma - AIP Solids pCi/g	Cs-137 MDA	10/16/2015	6.810 E-02	pCi/g
GA902146DM	Gamma - AIP Solids pCi/g	Ce-144 Activity	10/16/2015	<MDA	pCi/g
GA902146DM	Gamma - AIP Solids pCi/g	Ce-144 Confidence Interval	10/16/2015	NA	pCi/g
GA902146DM	Gamma - AIP Solids pCi/g	Ce-144 MDA	10/16/2015	6.555 E-01	pCi/g
GA902146DM	Gamma - AIP Solids pCi/g	Eu-152 Activity	10/16/2015	<MDA	pCi/g
GA902146DM	Gamma - AIP Solids pCi/g	Eu-152 Confidence Interval	10/16/2015	NA	pCi/g
GA902146DM	Gamma - AIP Solids pCi/g	Eu-152 MDA	10/16/2015	1.923 E-01	pCi/g
GA902146DM	Gamma - AIP Solids pCi/g	Eu-154 Activity	10/16/2015	<MDA	pCi/g
GA902146DM	Gamma - AIP Solids pCi/g	Eu-154 Confidence Interval	10/16/2015	NA	pCi/g
GA902146DM	Gamma - AIP Solids pCi/g	Eu-154 MDA	10/16/2015	1.346 E-01	pCi/g
GA902146DM	Gamma - AIP Solids pCi/g	Eu-155 Activity	10/16/2015	<MDA	pCi/g
GA902146DM	Gamma - AIP Solids pCi/g	Eu-155 Confidence Interval	10/16/2015	NA	pCi/g
GA902146DM	Gamma - AIP Solids pCi/g	Eu-155 MDA	10/16/2015	2.345 E-01	pCi/g
GA902146DM	Gamma - AIP Solids pCi/g	Pb-212 Activity	10/16/2015	<MDA	pCi/g
GA902146DM	Gamma - AIP Solids pCi/g	Pb-212 Confidence Interval	10/16/2015	NA	pCi/g
GA902146DM	Gamma - AIP Solids pCi/g	Pb-212 MDA	10/16/2015	1.463 E-01	pCi/g
GA902146DM	Gamma - AIP Solids pCi/g	Pb-214 Activity	10/16/2015	<MDA	pCi/g
GA902146DM	Gamma - AIP Solids pCi/g	Pb-214 Confidence Interval	10/16/2015	NA	pCi/g
GA902146DM	Gamma - AIP Solids pCi/g	Pb-214 MDA	10/16/2015	1.632 E-01	pCi/g
GA902146DM	Gamma - AIP Solids pCi/g	Ra-226 Activity	10/16/2015	<MDA	pCi/g
GA902146DM	Gamma - AIP Solids pCi/g	Ra-226 Confidence Interval	10/16/2015	NA	pCi/g
GA902146DM	Gamma - AIP Solids pCi/g	Ra-226 MDA	10/16/2015	1.672 E+00	pCi/g
GA902146DM	Gamma - AIP Solids pCi/g	Ac-228 Activity	10/16/2015	<MDA	pCi/g
GA902146DM	Gamma - AIP Solids pCi/g	Ac-228 Confidence Interval	10/16/2015	NA	pCi/g
GA902146DM	Gamma - AIP Solids pCi/g	Ac-228 MDA	10/16/2015	2.077 E-01	pCi/g
GA902146DM	Gamma - AIP Solids pCi/g	Th-234 Activity	10/16/2015	<MDA	pCi/g

Location Description	Analysis	Analyte	Collection Date	Result	Units
GA902146DM	Gamma - AIP Solids pCi/g	Th-234 Confidence Interval	10/16/2015	NA	pCi/g
GA902146DM	Gamma - AIP Solids pCi/g	Th-234 MDA	10/16/2015	1.271 E+00	pCi/g
GA902146DM	Gamma - AIP Solids pCi/g	Am-241 Activity	10/16/2015	<MDA	pCi/g
GA902146DM	Gamma - AIP Solids pCi/g	Am-241 Confidence Interval	10/16/2015	NA	pCi/g
GA902146DM	Gamma - AIP Solids pCi/g	Am-241 MDA	10/16/2015	4.691 E-01	pCi/g
GA903108DM	Gamma - AIP Solids pCi/g	Be-7 Activity	11/11/2015	<MDA	pCi/g
GA903108DM	Gamma - AIP Solids pCi/g	Be-7 Confidence Interval	11/11/2015	NA	pCi/g
GA903108DM	Gamma - AIP Solids pCi/g	Be-7 MDA	11/11/2015	1.426 E+00	pCi/g
GA903108DM	Gamma - AIP Solids pCi/g	Na-22 Activity	11/11/2015	<MDA	pCi/g
GA903108DM	Gamma - AIP Solids pCi/g	Na-22 Confidence Interval	11/11/2015	NA	pCi/g
GA903108DM	Gamma - AIP Solids pCi/g	Na-22 MDA	11/11/2015	3.150 E-02	pCi/g
GA903108DM	Gamma - AIP Solids pCi/g	K-40 Activity	11/11/2015	2.380 E+00	pCi/g
GA903108DM	Gamma - AIP Solids pCi/g	K-40 Confidence Interval	11/11/2015	4.124 E-01	pCi/g
GA903108DM	Gamma - AIP Solids pCi/g	K-40 MDA	11/11/2015	6.754 E-01	pCi/g
GA903108DM	Gamma - AIP Solids pCi/g	Mn-54 Activity	11/11/2015	<MDA	pCi/g
GA903108DM	Gamma - AIP Solids pCi/g	Mn-54 Confidence Interval	11/11/2015	NA	pCi/g
GA903108DM	Gamma - AIP Solids pCi/g	Mn-54 MDA	11/11/2015	4.555 E-02	pCi/g
GA903108DM	Gamma - AIP Solids pCi/g	Co-58 Activity	11/11/2015	<MDA	pCi/g
GA903108DM	Gamma - AIP Solids pCi/g	Co-58 Confidence Interval	11/11/2015	NA	pCi/g
GA903108DM	Gamma - AIP Solids pCi/g	Co-58 MDA	11/11/2015	9.491 E-02	pCi/g
GA903108DM	Gamma - AIP Solids pCi/g	Co-60 Activity	11/11/2015	<MDA	pCi/g
GA903108DM	Gamma - AIP Solids pCi/g	Co-60 Confidence Interval	11/11/2015	NA	pCi/g
GA903108DM	Gamma - AIP Solids pCi/g	Co-60 MDA	11/11/2015	4.067 E-02	pCi/g
GA903108DM	Gamma - AIP Solids pCi/g	Zn-65 Activity	11/11/2015	<MDA	pCi/g
GA903108DM	Gamma - AIP Solids pCi/g	Zn-65 Confidence Interval	11/11/2015	NA	pCi/g
GA903108DM	Gamma - AIP Solids pCi/g	Zn-65 MDA	11/11/2015	1.129 E-01	pCi/g
GA903108DM	Gamma - AIP Solids pCi/g	Y-88 Activity	11/11/2015	<MDA	pCi/g
GA903108DM	Gamma - AIP Solids pCi/g	Y-88 Confidence Interval	11/11/2015	NA	pCi/g
GA903108DM	Gamma - AIP Solids pCi/g	Y-88 MDA	11/11/2015	6.529 E-02	pCi/g
GA903108DM	Gamma - AIP Solids pCi/g	Zr-95 Activity	11/11/2015	<MDA	pCi/g
GA903108DM	Gamma - AIP Solids pCi/g	Zr-95 Confidence Interval	11/11/2015	NA	pCi/g
GA903108DM	Gamma - AIP Solids pCi/g	Zr-95 MDA	11/11/2015	1.900 E-01	pCi/g
GA903108DM	Gamma - AIP Solids pCi/g	Ru-103 Activity	11/11/2015	<MDA	pCi/g
GA903108DM	Gamma - AIP Solids pCi/g	Ru-103 Confidence Interval	11/11/2015	NA	pCi/g
GA903108DM	Gamma - AIP Solids pCi/g	Ru-103 MDA	11/11/2015	2.521 E-01	pCi/g
GA903108DM	Gamma - AIP Solids pCi/g	Sb-125 Activity	11/11/2015	<MDA	pCi/g
GA903108DM	Gamma - AIP Solids pCi/g	Sb-125 Confidence Interval	11/11/2015	NA	pCi/g
GA903108DM	Gamma - AIP Solids pCi/g	Sb-125 MDA	11/11/2015	1.420 E-01	pCi/g
GA903108DM	Gamma - AIP Solids pCi/g	I-131 Activity	11/11/2015	EE COMMENT	pCi/g
GA903108DM	Gamma - AIP Solids pCi/g	I-131 Confidence Interval	11/11/2015	NA	pCi/g
GA903108DM	Gamma - AIP Solids pCi/g	I-131 MDA	11/11/2015	NA	pCi/g
GA903108DM	Gamma - AIP Solids pCi/g	Cs-134 Activity	11/11/2015	<MDA	pCi/g
GA903108DM	Gamma - AIP Solids pCi/g	Cs-134 Confidence Interval	11/11/2015	NA	pCi/g
GA903108DM	Gamma - AIP Solids pCi/g	Cs-134 MDA	11/11/2015	4.315 E-02	pCi/g
GA903108DM	Gamma - AIP Solids pCi/g	Cs-137 Activity	11/11/2015	1.380 E+00	pCi/g
GA903108DM	Gamma - AIP Solids pCi/g	Cs-137 Confidence Interval	11/11/2015	1.331 E-01	pCi/g
GA903108DM	Gamma - AIP Solids pCi/g	Cs-137 MDA	11/11/2015	4.250 E-02	pCi/g
GA903108DM	Gamma - AIP Solids pCi/g	Ce-144 Activity	11/11/2015	<MDA	pCi/g
GA903108DM	Gamma - AIP Solids pCi/g	Ce-144 Confidence Interval	11/11/2015	NA	pCi/g

Location Description	Analysis	Analyte	Collection Date	Result	Units
GA903108DM	Gamma - AIP Solids pCi/g	Ce-144 MDA	11/11/2015	4.053 E-01	pCi/g
GA903108DM	Gamma - AIP Solids pCi/g	Eu-152 Activity	11/11/2015	<MDA	pCi/g
GA903108DM	Gamma - AIP Solids pCi/g	Eu-152 Confidence Interval	11/11/2015	NA	pCi/g
GA903108DM	Gamma - AIP Solids pCi/g	Eu-152 MDA	11/11/2015	1.269 E-01	pCi/g
GA903108DM	Gamma - AIP Solids pCi/g	Eu-154 Activity	11/11/2015	<MDA	pCi/g
GA903108DM	Gamma - AIP Solids pCi/g	Eu-154 Confidence Interval	11/11/2015	NA	pCi/g
GA903108DM	Gamma - AIP Solids pCi/g	Eu-154 MDA	11/11/2015	8.845 E-02	pCi/g
GA903108DM	Gamma - AIP Solids pCi/g	Eu-155 Activity	11/11/2015	<MDA	pCi/g
GA903108DM	Gamma - AIP Solids pCi/g	Eu-155 Confidence Interval	11/11/2015	NA	pCi/g
GA903108DM	Gamma - AIP Solids pCi/g	Eu-155 MDA	11/11/2015	1.582 E-01	pCi/g
GA903108DM	Gamma - AIP Solids pCi/g	Pb-212 Activity	11/11/2015	<MDA	pCi/g
GA903108DM	Gamma - AIP Solids pCi/g	Pb-212 Confidence Interval	11/11/2015	NA	pCi/g
GA903108DM	Gamma - AIP Solids pCi/g	Pb-212 MDA	11/11/2015	9.511 E-02	pCi/g
GA903108DM	Gamma - AIP Solids pCi/g	Pb-214 Activity	11/11/2015	<MDA	pCi/g
GA903108DM	Gamma - AIP Solids pCi/g	Pb-214 Confidence Interval	11/11/2015	NA	pCi/g
GA903108DM	Gamma - AIP Solids pCi/g	Pb-214 MDA	11/11/2015	9.677 E-02	pCi/g
GA903108DM	Gamma - AIP Solids pCi/g	Ra-226 Activity	11/11/2015	<MDA	pCi/g
GA903108DM	Gamma - AIP Solids pCi/g	Ra-226 Confidence Interval	11/11/2015	NA	pCi/g
GA903108DM	Gamma - AIP Solids pCi/g	Ra-226 MDA	11/11/2015	1.045 E+00	pCi/g
GA903108DM	Gamma - AIP Solids pCi/g	Ac-228 Activity	11/11/2015	<MDA	pCi/g
GA903108DM	Gamma - AIP Solids pCi/g	Ac-228 Confidence Interval	11/11/2015	NA	pCi/g
GA903108DM	Gamma - AIP Solids pCi/g	Ac-228 MDA	11/11/2015	1.797 E-01	pCi/g
GA903108DM	Gamma - AIP Solids pCi/g	Th-234 Activity	11/11/2015	<MDA	pCi/g
GA903108DM	Gamma - AIP Solids pCi/g	Th-234 Confidence Interval	11/11/2015	NA	pCi/g
GA903108DM	Gamma - AIP Solids pCi/g	Th-234 MDA	11/11/2015	8.940 E-01	pCi/g
GA903108DM	Gamma - AIP Solids pCi/g	Am-241 Activity	11/11/2015	<MDA	pCi/g
GA903108DM	Gamma - AIP Solids pCi/g	Am-241 Confidence Interval	11/11/2015	NA	pCi/g
GA903108DM	Gamma - AIP Solids pCi/g	Am-241 MDA	11/11/2015	2.978 E-01	pCi/g
GA904165DM	Gamma - AIP Solids pCi/g	Be-7 Activity	11/14/2015	<MDA	pCi/g
GA904165DM	Gamma - AIP Solids pCi/g	Be-7 Confidence Interval	11/14/2015	NA	pCi/g
GA904165DM	Gamma - AIP Solids pCi/g	Be-7 MDA	11/14/2015	1.306 E+00	pCi/g
GA904165DM	Gamma - AIP Solids pCi/g	Na-22 Activity	11/14/2015	<MDA	pCi/g
GA904165DM	Gamma - AIP Solids pCi/g	Na-22 Confidence Interval	11/14/2015	NA	pCi/g
GA904165DM	Gamma - AIP Solids pCi/g	Na-22 MDA	11/14/2015	3.119 E-02	pCi/g
GA904165DM	Gamma - AIP Solids pCi/g	K-40 Activity	11/14/2015	3.078 E+00	pCi/g
GA904165DM	Gamma - AIP Solids pCi/g	K-40 Confidence Interval	11/14/2015	4.453 E-01	pCi/g
GA904165DM	Gamma - AIP Solids pCi/g	K-40 MDA	11/14/2015	6.210 E-01	pCi/g
GA904165DM	Gamma - AIP Solids pCi/g	Mn-54 Activity	11/14/2015	<MDA	pCi/g
GA904165DM	Gamma - AIP Solids pCi/g	Mn-54 Confidence Interval	11/14/2015	NA	pCi/g
GA904165DM	Gamma - AIP Solids pCi/g	Mn-54 MDA	11/14/2015	4.556 E-02	pCi/g
GA904165DM	Gamma - AIP Solids pCi/g	Co-58 Activity	11/14/2015	<MDA	pCi/g
GA904165DM	Gamma - AIP Solids pCi/g	Co-58 Confidence Interval	11/14/2015	NA	pCi/g
GA904165DM	Gamma - AIP Solids pCi/g	Co-58 MDA	11/14/2015	8.509 E-02	pCi/g
GA904165DM	Gamma - AIP Solids pCi/g	Co-60 Activity	11/14/2015	<MDA	pCi/g
GA904165DM	Gamma - AIP Solids pCi/g	Co-60 Confidence Interval	11/14/2015	NA	pCi/g
GA904165DM	Gamma - AIP Solids pCi/g	Co-60 MDA	11/14/2015	4.241 E-02	pCi/g
GA904165DM	Gamma - AIP Solids pCi/g	Zn-65 Activity	11/14/2015	<MDA	pCi/g
GA904165DM	Gamma - AIP Solids pCi/g	Zn-65 Confidence Interval	11/14/2015	NA	pCi/g
GA904165DM	Gamma - AIP Solids pCi/g	Zn-65 MDA	11/14/2015	1.139 E-01	pCi/g

Location Description	Analysis	Analyte	Collection Date	Result	Units
GA904165DM	Gamma - AIP Solids pCi/g	Y-88 Activity	11/14/2015	<MDA	pCi/g
GA904165DM	Gamma - AIP Solids pCi/g	Y-88 Confidence Interval	11/14/2015	NA	pCi/g
GA904165DM	Gamma - AIP Solids pCi/g	Y-88 MDA	11/14/2015	6.557 E-02	pCi/g
GA904165DM	Gamma - AIP Solids pCi/g	Zr-95 Activity	11/14/2015	<MDA	pCi/g
GA904165DM	Gamma - AIP Solids pCi/g	Zr-95 Confidence Interval	11/14/2015	NA	pCi/g
GA904165DM	Gamma - AIP Solids pCi/g	Zr-95 MDA	11/14/2015	1.877 E-01	pCi/g
GA904165DM	Gamma - AIP Solids pCi/g	Ru-103 Activity	11/14/2015	<MDA	pCi/g
GA904165DM	Gamma - AIP Solids pCi/g	Ru-103 Confidence Interval	11/14/2015	NA	pCi/g
GA904165DM	Gamma - AIP Solids pCi/g	Ru-103 MDA	11/14/2015	2.333 E-01	pCi/g
GA904165DM	Gamma - AIP Solids pCi/g	Sb-125 Activity	11/14/2015	<MDA	pCi/g
GA904165DM	Gamma - AIP Solids pCi/g	Sb-125 Confidence Interval	11/14/2015	NA	pCi/g
GA904165DM	Gamma - AIP Solids pCi/g	Sb-125 MDA	11/14/2015	1.369 E-01	pCi/g
GA904165DM	Gamma - AIP Solids pCi/g	I-131 Activity	11/14/2015	EE COMMENT	pCi/g
GA904165DM	Gamma - AIP Solids pCi/g	I-131 Confidence Interval	11/14/2015	NA	pCi/g
GA904165DM	Gamma - AIP Solids pCi/g	I-131 MDA	11/14/2015	NA	pCi/g
GA904165DM	Gamma - AIP Solids pCi/g	Cs-134 Activity	11/14/2015	<MDA	pCi/g
GA904165DM	Gamma - AIP Solids pCi/g	Cs-134 Confidence Interval	11/14/2015	NA	pCi/g
GA904165DM	Gamma - AIP Solids pCi/g	Cs-134 MDA	11/14/2015	3.943 E-02	pCi/g
GA904165DM	Gamma - AIP Solids pCi/g	Cs-137 Activity	11/14/2015	1.007 E+00	pCi/g
GA904165DM	Gamma - AIP Solids pCi/g	Cs-137 Confidence Interval	11/14/2015	9.918 E-02	pCi/g
GA904165DM	Gamma - AIP Solids pCi/g	Cs-137 MDA	11/14/2015	3.661 E-02	pCi/g
GA904165DM	Gamma - AIP Solids pCi/g	Ce-144 Activity	11/14/2015	<MDA	pCi/g
GA904165DM	Gamma - AIP Solids pCi/g	Ce-144 Confidence Interval	11/14/2015	NA	pCi/g
GA904165DM	Gamma - AIP Solids pCi/g	Ce-144 MDA	11/14/2015	3.856 E-01	pCi/g
GA904165DM	Gamma - AIP Solids pCi/g	Eu-152 Activity	11/14/2015	<MDA	pCi/g
GA904165DM	Gamma - AIP Solids pCi/g	Eu-152 Confidence Interval	11/14/2015	NA	pCi/g
GA904165DM	Gamma - AIP Solids pCi/g	Eu-152 MDA	11/14/2015	1.203 E-01	pCi/g
GA904165DM	Gamma - AIP Solids pCi/g	Eu-154 Activity	11/14/2015	<MDA	pCi/g
GA904165DM	Gamma - AIP Solids pCi/g	Eu-154 Confidence Interval	11/14/2015	NA	pCi/g
GA904165DM	Gamma - AIP Solids pCi/g	Eu-154 MDA	11/14/2015	8.506 E-02	pCi/g
GA904165DM	Gamma - AIP Solids pCi/g	Eu-155 Activity	11/14/2015	<MDA	pCi/g
GA904165DM	Gamma - AIP Solids pCi/g	Eu-155 Confidence Interval	11/14/2015	NA	pCi/g
GA904165DM	Gamma - AIP Solids pCi/g	Eu-155 MDA	11/14/2015	1.512 E-01	pCi/g
GA904165DM	Gamma - AIP Solids pCi/g	Pb-212 Activity	11/14/2015	<MDA	pCi/g
GA904165DM	Gamma - AIP Solids pCi/g	Pb-212 Confidence Interval	11/14/2015	NA	pCi/g
GA904165DM	Gamma - AIP Solids pCi/g	Pb-212 MDA	11/14/2015	9.039 E-02	pCi/g
GA904165DM	Gamma - AIP Solids pCi/g	Pb-214 Activity	11/14/2015	<MDA	pCi/g
GA904165DM	Gamma - AIP Solids pCi/g	Pb-214 Confidence Interval	11/14/2015	NA	pCi/g
GA904165DM	Gamma - AIP Solids pCi/g	Pb-214 MDA	11/14/2015	8.964 E-02	pCi/g
GA904165DM	Gamma - AIP Solids pCi/g	Ra-226 Activity	11/14/2015	<MDA	pCi/g
GA904165DM	Gamma - AIP Solids pCi/g	Ra-226 Confidence Interval	11/14/2015	NA	pCi/g
GA904165DM	Gamma - AIP Solids pCi/g	Ra-226 MDA	11/14/2015	1.015 E+00	pCi/g
GA904165DM	Gamma - AIP Solids pCi/g	Ac-228 Activity	11/14/2015	<MDA	pCi/g
GA904165DM	Gamma - AIP Solids pCi/g	Ac-228 Confidence Interval	11/14/2015	NA	pCi/g
GA904165DM	Gamma - AIP Solids pCi/g	Ac-228 MDA	11/14/2015	1.523 E-01	pCi/g
GA904165DM	Gamma - AIP Solids pCi/g	Th-234 Activity	11/14/2015	<MDA	pCi/g
GA904165DM	Gamma - AIP Solids pCi/g	Th-234 Confidence Interval	11/14/2015	NA	pCi/g
GA904165DM	Gamma - AIP Solids pCi/g	Th-234 MDA	11/14/2015	8.404 E-01	pCi/g
GA904165DM	Gamma - AIP Solids pCi/g	Am-241 Activity	11/14/2015	<MDA	pCi/g

Location Description	Analysis	Analyte	Collection Date	Result	Units
GA904165DM	Gamma - AIP Solids pCi/g	Am-241 Confidence Interval	11/14/2015	NA	pCi/g
GA904165DM	Gamma - AIP Solids pCi/g	Am-241 MDA	11/14/2015	2.797 E-01	pCi/g
GA905141DM	Gamma - AIP Solids pCi/g	Be-7 Activity	11/18/2015	<MDA	pCi/g
GA905141DM	Gamma - AIP Solids pCi/g	Be-7 Confidence Interval	11/18/2015	NA	pCi/g
GA905141DM	Gamma - AIP Solids pCi/g	Be-7 MDA	11/18/2015	1.166 E+00	pCi/g
GA905141DM	Gamma - AIP Solids pCi/g	Na-22 Activity	11/18/2015	<MDA	pCi/g
GA905141DM	Gamma - AIP Solids pCi/g	Na-22 Confidence Interval	11/18/2015	NA	pCi/g
GA905141DM	Gamma - AIP Solids pCi/g	Na-22 MDA	11/18/2015	2.173 E-02	pCi/g
GA905141DM	Gamma - AIP Solids pCi/g	K-40 Activity	11/18/2015	2.564 E+00	pCi/g
GA905141DM	Gamma - AIP Solids pCi/g	K-40 Confidence Interval	11/18/2015	3.724 E-01	pCi/g
GA905141DM	Gamma - AIP Solids pCi/g	K-40 MDA	11/18/2015	5.220 E-01	pCi/g
GA905141DM	Gamma - AIP Solids pCi/g	Mn-54 Activity	11/18/2015	<MDA	pCi/g
GA905141DM	Gamma - AIP Solids pCi/g	Mn-54 Confidence Interval	11/18/2015	NA	pCi/g
GA905141DM	Gamma - AIP Solids pCi/g	Mn-54 MDA	11/18/2015	3.641 E-02	pCi/g
GA905141DM	Gamma - AIP Solids pCi/g	Co-58 Activity	11/18/2015	<MDA	pCi/g
GA905141DM	Gamma - AIP Solids pCi/g	Co-58 Confidence Interval	11/18/2015	NA	pCi/g
GA905141DM	Gamma - AIP Solids pCi/g	Co-58 MDA	11/18/2015	7.632 E-02	pCi/g
GA905141DM	Gamma - AIP Solids pCi/g	Co-60 Activity	11/18/2015	<MDA	pCi/g
GA905141DM	Gamma - AIP Solids pCi/g	Co-60 Confidence Interval	11/18/2015	NA	pCi/g
GA905141DM	Gamma - AIP Solids pCi/g	Co-60 MDA	11/18/2015	3.311 E-02	pCi/g
GA905141DM	Gamma - AIP Solids pCi/g	Zn-65 Activity	11/18/2015	<MDA	pCi/g
GA905141DM	Gamma - AIP Solids pCi/g	Zn-65 Confidence Interval	11/18/2015	NA	pCi/g
GA905141DM	Gamma - AIP Solids pCi/g	Zn-65 MDA	11/18/2015	9.428 E-02	pCi/g
GA905141DM	Gamma - AIP Solids pCi/g	Y-88 Activity	11/18/2015	<MDA	pCi/g
GA905141DM	Gamma - AIP Solids pCi/g	Y-88 Confidence Interval	11/18/2015	NA	pCi/g
GA905141DM	Gamma - AIP Solids pCi/g	Y-88 MDA	11/18/2015	4.552 E-02	pCi/g
GA905141DM	Gamma - AIP Solids pCi/g	Zr-95 Activity	11/18/2015	<MDA	pCi/g
GA905141DM	Gamma - AIP Solids pCi/g	Zr-95 Confidence Interval	11/18/2015	NA	pCi/g
GA905141DM	Gamma - AIP Solids pCi/g	Zr-95 MDA	11/18/2015	1.497 E-01	pCi/g
GA905141DM	Gamma - AIP Solids pCi/g	Ru-103 Activity	11/18/2015	<MDA	pCi/g
GA905141DM	Gamma - AIP Solids pCi/g	Ru-103 Confidence Interval	11/18/2015	NA	pCi/g
GA905141DM	Gamma - AIP Solids pCi/g	Ru-103 MDA	11/18/2015	1.954 E-01	pCi/g
GA905141DM	Gamma - AIP Solids pCi/g	Sb-125 Activity	11/18/2015	<MDA	pCi/g
GA905141DM	Gamma - AIP Solids pCi/g	Sb-125 Confidence Interval	11/18/2015	NA	pCi/g
GA905141DM	Gamma - AIP Solids pCi/g	Sb-125 MDA	11/18/2015	1.187 E-01	pCi/g
GA905141DM	Gamma - AIP Solids pCi/g	I-131 Activity	11/18/2015	EE COMMENT	pCi/g
GA905141DM	Gamma - AIP Solids pCi/g	I-131 Confidence Interval	11/18/2015	NA	pCi/g
GA905141DM	Gamma - AIP Solids pCi/g	I-131 MDA	11/18/2015	NA	pCi/g
GA905141DM	Gamma - AIP Solids pCi/g	Cs-134 Activity	11/18/2015	<MDA	pCi/g
GA905141DM	Gamma - AIP Solids pCi/g	Cs-134 Confidence Interval	11/18/2015	NA	pCi/g
GA905141DM	Gamma - AIP Solids pCi/g	Cs-134 MDA	11/18/2015	3.555 E-02	pCi/g
GA905141DM	Gamma - AIP Solids pCi/g	Cs-137 Activity	11/18/2015	1.384 E+00	pCi/g
GA905141DM	Gamma - AIP Solids pCi/g	Cs-137 Confidence Interval	11/18/2015	1.315 E-01	pCi/g
GA905141DM	Gamma - AIP Solids pCi/g	Cs-137 MDA	11/18/2015	3.544 E-02	pCi/g
GA905141DM	Gamma - AIP Solids pCi/g	Ce-144 Activity	11/18/2015	<MDA	pCi/g
GA905141DM	Gamma - AIP Solids pCi/g	Ce-144 Confidence Interval	11/18/2015	NA	pCi/g
GA905141DM	Gamma - AIP Solids pCi/g	Ce-144 MDA	11/18/2015	3.374 E-01	pCi/g
GA905141DM	Gamma - AIP Solids pCi/g	Eu-152 Activity	11/18/2015	<MDA	pCi/g
GA905141DM	Gamma - AIP Solids pCi/g	Eu-152 Confidence Interval	11/18/2015	NA	pCi/g



Location Description	Analysis	Analyte	Collection Date	Result	Units
GA905141DM	Gamma - AIP Solids pCi/g	Eu-152 MDA	11/18/2015	1.043 E-01	pCi/g
GA905141DM	Gamma - AIP Solids pCi/g	Eu-154 Activity	11/18/2015	<MDA	pCi/g
GA905141DM	Gamma - AIP Solids pCi/g	Eu-154 Confidence Interval	11/18/2015	NA	pCi/g
GA905141DM	Gamma - AIP Solids pCi/g	Eu-154 MDA	11/18/2015	7.352 E-02	pCi/g
GA905141DM	Gamma - AIP Solids pCi/g	Eu-155 Activity	11/18/2015	<MDA	pCi/g
GA905141DM	Gamma - AIP Solids pCi/g	Eu-155 Confidence Interval	11/18/2015	NA	pCi/g
GA905141DM	Gamma - AIP Solids pCi/g	Eu-155 MDA	11/18/2015	1.320 E-01	pCi/g
GA905141DM	Gamma - AIP Solids pCi/g	Pb-212 Activity	11/18/2015	<MDA	pCi/g
GA905141DM	Gamma - AIP Solids pCi/g	Pb-212 Confidence Interval	11/18/2015	NA	pCi/g
GA905141DM	Gamma - AIP Solids pCi/g	Pb-212 MDA	11/18/2015	6.670 E-02	pCi/g
GA905141DM	Gamma - AIP Solids pCi/g	Pb-214 Activity	11/18/2015	<MDA	pCi/g
GA905141DM	Gamma - AIP Solids pCi/g	Pb-214 Confidence Interval	11/18/2015	NA	pCi/g
GA905141DM	Gamma - AIP Solids pCi/g	Pb-214 MDA	11/18/2015	8.187 E-02	pCi/g
GA905141DM	Gamma - AIP Solids pCi/g	Ra-226 Activity	11/18/2015	<MDA	pCi/g
GA905141DM	Gamma - AIP Solids pCi/g	Ra-226 Confidence Interval	11/18/2015	NA	pCi/g
GA905141DM	Gamma - AIP Solids pCi/g	Ra-226 MDA	11/18/2015	8.830 E-01	pCi/g
GA905141DM	Gamma - AIP Solids pCi/g	Ac-228 Activity	11/18/2015	<MDA	pCi/g
GA905141DM	Gamma - AIP Solids pCi/g	Ac-228 Confidence Interval	11/18/2015	NA	pCi/g
GA905141DM	Gamma - AIP Solids pCi/g	Ac-228 MDA	11/18/2015	1.348 E-01	pCi/g
GA905141DM	Gamma - AIP Solids pCi/g	Th-234 Activity	11/18/2015	<MDA	pCi/g
GA905141DM	Gamma - AIP Solids pCi/g	Th-234 Confidence Interval	11/18/2015	NA	pCi/g
GA905141DM	Gamma - AIP Solids pCi/g	Th-234 MDA	11/18/2015	7.160 E-01	pCi/g
GA905141DM	Gamma - AIP Solids pCi/g	Am-241 Activity	11/18/2015	<MDA	pCi/g
GA905141DM	Gamma - AIP Solids pCi/g	Am-241 Confidence Interval	11/18/2015	NA	pCi/g
GA905141DM	Gamma - AIP Solids pCi/g	Am-241 MDA	11/18/2015	2.369 E-01	pCi/g
GA906111DM	Gamma - AIP Solids pCi/g	Be-7 Activity	11/21/2015	<MDA	pCi/g
GA906111DM	Gamma - AIP Solids pCi/g	Be-7 Confidence Interval	11/21/2015	NA	pCi/g
GA906111DM	Gamma - AIP Solids pCi/g	Be-7 MDA	11/21/2015	1.360 E+00	pCi/g
GA906111DM	Gamma - AIP Solids pCi/g	Na-22 Activity	11/21/2015	<MDA	pCi/g
GA906111DM	Gamma - AIP Solids pCi/g	Na-22 Confidence Interval	11/21/2015	NA	pCi/g
GA906111DM	Gamma - AIP Solids pCi/g	Na-22 MDA	11/21/2015	2.962 E-02	pCi/g
GA906111DM	Gamma - AIP Solids pCi/g	K-40 Activity	11/21/2015	2.550 E+00	pCi/g
GA906111DM	Gamma - AIP Solids pCi/g	K-40 Confidence Interval	11/21/2015	3.854 E-01	pCi/g
GA906111DM	Gamma - AIP Solids pCi/g	K-40 MDA	11/21/2015	5.644 E-01	pCi/g
GA906111DM	Gamma - AIP Solids pCi/g	Mn-54 Activity	11/21/2015	<MDA	pCi/g
GA906111DM	Gamma - AIP Solids pCi/g	Mn-54 Confidence Interval	11/21/2015	NA	pCi/g
GA906111DM	Gamma - AIP Solids pCi/g	Mn-54 MDA	11/21/2015	3.985 E-02	pCi/g
GA906111DM	Gamma - AIP Solids pCi/g	Co-58 Activity	11/21/2015	<MDA	pCi/g
GA906111DM	Gamma - AIP Solids pCi/g	Co-58 Confidence Interval	11/21/2015	NA	pCi/g
GA906111DM	Gamma - AIP Solids pCi/g	Co-58 MDA	11/21/2015	8.041 E-02	pCi/g
GA906111DM	Gamma - AIP Solids pCi/g	Co-60 Activity	11/21/2015	<MDA	pCi/g
GA906111DM	Gamma - AIP Solids pCi/g	Co-60 Confidence Interval	11/21/2015	NA	pCi/g
GA906111DM	Gamma - AIP Solids pCi/g	Co-60 MDA	11/21/2015	3.361 E-02	pCi/g
GA906111DM	Gamma - AIP Solids pCi/g	Zn-65 Activity	11/21/2015	<MDA	pCi/g
GA906111DM	Gamma - AIP Solids pCi/g	Zn-65 Confidence Interval	11/21/2015	NA	pCi/g
GA906111DM	Gamma - AIP Solids pCi/g	Zn-65 MDA	11/21/2015	9.816 E-02	pCi/g
GA906111DM	Gamma - AIP Solids pCi/g	Y-88 Activity	11/21/2015	<MDA	pCi/g
GA906111DM	Gamma - AIP Solids pCi/g	Y-88 Confidence Interval	11/21/2015	NA	pCi/g
GA906111DM	Gamma - AIP Solids pCi/g	Y-88 MDA	11/21/2015	4.909 E-02	pCi/g

Location Description	Analysis	Analyte	Collection Date	Result	Units
GA906111DM	Gamma - AIP Solids pCi/g	Zr-95 Activity	11/21/2015	<MDA	pCi/g
GA906111DM	Gamma - AIP Solids pCi/g	Zr-95 Confidence Interval	11/21/2015	NA	pCi/g
GA906111DM	Gamma - AIP Solids pCi/g	Zr-95 MDA	11/21/2015	1.497 E-01	pCi/g
GA906111DM	Gamma - AIP Solids pCi/g	Ru-103 Activity	11/21/2015	<MDA	pCi/g
GA906111DM	Gamma - AIP Solids pCi/g	Ru-103 Confidence Interval	11/21/2015	NA	pCi/g
GA906111DM	Gamma - AIP Solids pCi/g	Ru-103 MDA	11/21/2015	2.141 E-01	pCi/g
GA906111DM	Gamma - AIP Solids pCi/g	Sb-125 Activity	11/21/2015	<MDA	pCi/g
GA906111DM	Gamma - AIP Solids pCi/g	Sb-125 Confidence Interval	11/21/2015	NA	pCi/g
GA906111DM	Gamma - AIP Solids pCi/g	Sb-125 MDA	11/21/2015	1.485 E-01	pCi/g
GA906111DM	Gamma - AIP Solids pCi/g	I-131 Activity	11/21/2015	EE COMMENT	pCi/g
GA906111DM	Gamma - AIP Solids pCi/g	I-131 Confidence Interval	11/21/2015	NA	pCi/g
GA906111DM	Gamma - AIP Solids pCi/g	I-131 MDA	11/21/2015	NA	pCi/g
GA906111DM	Gamma - AIP Solids pCi/g	Cs-134 Activity	11/21/2015	<MDA	pCi/g
GA906111DM	Gamma - AIP Solids pCi/g	Cs-134 Confidence Interval	11/21/2015	NA	pCi/g
GA906111DM	Gamma - AIP Solids pCi/g	Cs-134 MDA	11/21/2015	4.012 E-02	pCi/g
GA906111DM	Gamma - AIP Solids pCi/g	Cs-137 Activity	11/21/2015	2.844 E+00	pCi/g
GA906111DM	Gamma - AIP Solids pCi/g	Cs-137 Confidence Interval	11/21/2015	2.631 E-01	pCi/g
GA906111DM	Gamma - AIP Solids pCi/g	Cs-137 MDA	11/21/2015	3.919 E-02	pCi/g
GA906111DM	Gamma - AIP Solids pCi/g	Ce-144 Activity	11/21/2015	<MDA	pCi/g
GA906111DM	Gamma - AIP Solids pCi/g	Ce-144 Confidence Interval	11/21/2015	NA	pCi/g
GA906111DM	Gamma - AIP Solids pCi/g	Ce-144 MDA	11/21/2015	3.829 E-01	pCi/g
GA906111DM	Gamma - AIP Solids pCi/g	Eu-152 Activity	11/21/2015	<MDA	pCi/g
GA906111DM	Gamma - AIP Solids pCi/g	Eu-152 Confidence Interval	11/21/2015	NA	pCi/g
GA906111DM	Gamma - AIP Solids pCi/g	Eu-152 MDA	11/21/2015	1.198 E-01	pCi/g
GA906111DM	Gamma - AIP Solids pCi/g	Eu-154 Activity	11/21/2015	<MDA	pCi/g
GA906111DM	Gamma - AIP Solids pCi/g	Eu-154 Confidence Interval	11/21/2015	NA	pCi/g
GA906111DM	Gamma - AIP Solids pCi/g	Eu-154 MDA	11/21/2015	8.409 E-02	pCi/g
GA906111DM	Gamma - AIP Solids pCi/g	Eu-155 Activity	11/21/2015	<MDA	pCi/g
GA906111DM	Gamma - AIP Solids pCi/g	Eu-155 Confidence Interval	11/21/2015	NA	pCi/g
GA906111DM	Gamma - AIP Solids pCi/g	Eu-155 MDA	11/21/2015	1.439 E-01	pCi/g
GA906111DM	Gamma - AIP Solids pCi/g	Pb-212 Activity	11/21/2015	<MDA	pCi/g
GA906111DM	Gamma - AIP Solids pCi/g	Pb-212 Confidence Interval	11/21/2015	NA	pCi/g
GA906111DM	Gamma - AIP Solids pCi/g	Pb-212 MDA	11/21/2015	9.028 E-02	pCi/g
GA906111DM	Gamma - AIP Solids pCi/g	Pb-214 Activity	11/21/2015	<MDA	pCi/g
GA906111DM	Gamma - AIP Solids pCi/g	Pb-214 Confidence Interval	11/21/2015	NA	pCi/g
GA906111DM	Gamma - AIP Solids pCi/g	Pb-214 MDA	11/21/2015	9.466 E-02	pCi/g
GA906111DM	Gamma - AIP Solids pCi/g	Ra-226 Activity	11/21/2015	<MDA	pCi/g
GA906111DM	Gamma - AIP Solids pCi/g	Ra-226 Confidence Interval	11/21/2015	NA	pCi/g
GA906111DM	Gamma - AIP Solids pCi/g	Ra-226 MDA	11/21/2015	9.921 E-01	pCi/g
GA906111DM	Gamma - AIP Solids pCi/g	Ac-228 Activity	11/21/2015	<MDA	pCi/g
GA906111DM	Gamma - AIP Solids pCi/g	Ac-228 Confidence Interval	11/21/2015	NA	pCi/g
GA906111DM	Gamma - AIP Solids pCi/g	Ac-228 MDA	11/21/2015	1.214 E-01	pCi/g
GA906111DM	Gamma - AIP Solids pCi/g	Th-234 Activity	11/21/2015	<MDA	pCi/g
GA906111DM	Gamma - AIP Solids pCi/g	Th-234 Confidence Interval	11/21/2015	NA	pCi/g
GA906111DM	Gamma - AIP Solids pCi/g	Th-234 MDA	11/21/2015	8.029 E-01	pCi/g
GA906111DM	Gamma - AIP Solids pCi/g	Am-241 Activity	11/21/2015	<MDA	pCi/g
GA906111DM	Gamma - AIP Solids pCi/g	Am-241 Confidence Interval	11/21/2015	NA	pCi/g
GA906111DM	Gamma - AIP Solids pCi/g	Am-241 MDA	11/21/2015	2.822 E-01	pCi/g
GA907114DM	Gamma - AIP Solids pCi/g	Be-7 Activity	11/25/2015	<MDA	pCi/g

Location Description	Analysis	Analyte	Collection Date	Result	Units
GA907114DM	Gamma - AIP Solids pCi/g	Be-7 Confidence Interval	11/25/2015	NA	pCi/g
GA907114DM	Gamma - AIP Solids pCi/g	Be-7 MDA	11/25/2015	1.177 E+00	pCi/g
GA907114DM	Gamma - AIP Solids pCi/g	Na-22 Activity	11/25/2015	<MDA	pCi/g
GA907114DM	Gamma - AIP Solids pCi/g	Na-22 Confidence Interval	11/25/2015	NA	pCi/g
GA907114DM	Gamma - AIP Solids pCi/g	Na-22 MDA	11/25/2015	3.046 E-02	pCi/g
GA907114DM	Gamma - AIP Solids pCi/g	K-40 Activity	11/25/2015	3.002 E+00	pCi/g
GA907114DM	Gamma - AIP Solids pCi/g	K-40 Confidence Interval	11/25/2015	4.373 E-01	pCi/g
GA907114DM	Gamma - AIP Solids pCi/g	K-40 MDA	11/25/2015	6.076 E-01	pCi/g
GA907114DM	Gamma - AIP Solids pCi/g	Mn-54 Activity	11/25/2015	<MDA	pCi/g
GA907114DM	Gamma - AIP Solids pCi/g	Mn-54 Confidence Interval	11/25/2015	NA	pCi/g
GA907114DM	Gamma - AIP Solids pCi/g	Mn-54 MDA	11/25/2015	4.303 E-02	pCi/g
GA907114DM	Gamma - AIP Solids pCi/g	Co-58 Activity	11/25/2015	<MDA	pCi/g
GA907114DM	Gamma - AIP Solids pCi/g	Co-58 Confidence Interval	11/25/2015	NA	pCi/g
GA907114DM	Gamma - AIP Solids pCi/g	Co-58 MDA	11/25/2015	8.061 E-02	pCi/g
GA907114DM	Gamma - AIP Solids pCi/g	Co-60 Activity	11/25/2015	<MDA	pCi/g
GA907114DM	Gamma - AIP Solids pCi/g	Co-60 Confidence Interval	11/25/2015	NA	pCi/g
GA907114DM	Gamma - AIP Solids pCi/g	Co-60 MDA	11/25/2015	3.941 E-02	pCi/g
GA907114DM	Gamma - AIP Solids pCi/g	Zn-65 Activity	11/25/2015	<MDA	pCi/g
GA907114DM	Gamma - AIP Solids pCi/g	Zn-65 Confidence Interval	11/25/2015	NA	pCi/g
GA907114DM	Gamma - AIP Solids pCi/g	Zn-65 MDA	11/25/2015	9.714 E-02	pCi/g
GA907114DM	Gamma - AIP Solids pCi/g	Y-88 Activity	11/25/2015	<MDA	pCi/g
GA907114DM	Gamma - AIP Solids pCi/g	Y-88 Confidence Interval	11/25/2015	NA	pCi/g
GA907114DM	Gamma - AIP Solids pCi/g	Y-88 MDA	11/25/2015	5.977 E-02	pCi/g
GA907114DM	Gamma - AIP Solids pCi/g	Zr-95 Activity	11/25/2015	<MDA	pCi/g
GA907114DM	Gamma - AIP Solids pCi/g	Zr-95 Confidence Interval	11/25/2015	NA	pCi/g
GA907114DM	Gamma - AIP Solids pCi/g	Zr-95 MDA	11/25/2015	1.596 E-01	pCi/g
GA907114DM	Gamma - AIP Solids pCi/g	Ru-103 Activity	11/25/2015	<MDA	pCi/g
GA907114DM	Gamma - AIP Solids pCi/g	Ru-103 Confidence Interval	11/25/2015	NA	pCi/g
GA907114DM	Gamma - AIP Solids pCi/g	Ru-103 MDA	11/25/2015	2.026 E-01	pCi/g
GA907114DM	Gamma - AIP Solids pCi/g	Sb-125 Activity	11/25/2015	<MDA	pCi/g
GA907114DM	Gamma - AIP Solids pCi/g	Sb-125 Confidence Interval	11/25/2015	NA	pCi/g
GA907114DM	Gamma - AIP Solids pCi/g	Sb-125 MDA	11/25/2015	1.340 E-01	pCi/g
GA907114DM	Gamma - AIP Solids pCi/g	I-131 Activity	11/25/2015	EE COMMENT	pCi/g
GA907114DM	Gamma - AIP Solids pCi/g	I-131 Confidence Interval	11/25/2015	NA	pCi/g
GA907114DM	Gamma - AIP Solids pCi/g	I-131 MDA	11/25/2015	NA	pCi/g
GA907114DM	Gamma - AIP Solids pCi/g	Cs-134 Activity	11/25/2015	<MDA	pCi/g
GA907114DM	Gamma - AIP Solids pCi/g	Cs-134 Confidence Interval	11/25/2015	NA	pCi/g
GA907114DM	Gamma - AIP Solids pCi/g	Cs-134 MDA	11/25/2015	3.927 E-02	pCi/g
GA907114DM	Gamma - AIP Solids pCi/g	Cs-137 Activity	11/25/2015	1.097 E+00	pCi/g
GA907114DM	Gamma - AIP Solids pCi/g	Cs-137 Confidence Interval	11/25/2015	1.076 E-01	pCi/g
GA907114DM	Gamma - AIP Solids pCi/g	Cs-137 MDA	11/25/2015	4.081 E-02	pCi/g
GA907114DM	Gamma - AIP Solids pCi/g	Ce-144 Activity	11/25/2015	<MDA	pCi/g
GA907114DM	Gamma - AIP Solids pCi/g	Ce-144 Confidence Interval	11/25/2015	NA	pCi/g
GA907114DM	Gamma - AIP Solids pCi/g	Ce-144 MDA	11/25/2015	3.838 E-01	pCi/g
GA907114DM	Gamma - AIP Solids pCi/g	Eu-152 Activity	11/25/2015	<MDA	pCi/g
GA907114DM	Gamma - AIP Solids pCi/g	Eu-152 Confidence Interval	11/25/2015	NA	pCi/g
GA907114DM	Gamma - AIP Solids pCi/g	Eu-152 MDA	11/25/2015	1.238 E-01	pCi/g
GA907114DM	Gamma - AIP Solids pCi/g	Eu-154 Activity	11/25/2015	<MDA	pCi/g
GA907114DM	Gamma - AIP Solids pCi/g	Eu-154 Confidence Interval	11/25/2015	NA	pCi/g

Location Description	Analysis	Analyte	Collection Date	Result	Units
GA907114DM	Gamma - AIP Solids pCi/g	Eu-154 MDA	11/25/2015	8.769 E-02	pCi/g
GA907114DM	Gamma - AIP Solids pCi/g	Eu-155 Activity	11/25/2015	<MDA	pCi/g
GA907114DM	Gamma - AIP Solids pCi/g	Eu-155 Confidence Interval	11/25/2015	NA	pCi/g
GA907114DM	Gamma - AIP Solids pCi/g	Eu-155 MDA	11/25/2015	8.629 E-02	pCi/g
GA907114DM	Gamma - AIP Solids pCi/g	Pb-212 Activity	11/25/2015	<MDA	pCi/g
GA907114DM	Gamma - AIP Solids pCi/g	Pb-212 Confidence Interval	11/25/2015	NA	pCi/g
GA907114DM	Gamma - AIP Solids pCi/g	Pb-212 MDA	11/25/2015	9.520 E-02	pCi/g
GA907114DM	Gamma - AIP Solids pCi/g	Pb-214 Activity	11/25/2015	<MDA	pCi/g
GA907114DM	Gamma - AIP Solids pCi/g	Pb-214 Confidence Interval	11/25/2015	NA	pCi/g
GA907114DM	Gamma - AIP Solids pCi/g	Pb-214 MDA	11/25/2015	9.346 E-02	pCi/g
GA907114DM	Gamma - AIP Solids pCi/g	Ra-226 Activity	11/25/2015	<MDA	pCi/g
GA907114DM	Gamma - AIP Solids pCi/g	Ra-226 Confidence Interval	11/25/2015	NA	pCi/g
GA907114DM	Gamma - AIP Solids pCi/g	Ra-226 MDA	11/25/2015	1.031 E+00	pCi/g
GA907114DM	Gamma - AIP Solids pCi/g	Ac-228 Activity	11/25/2015	<MDA	pCi/g
GA907114DM	Gamma - AIP Solids pCi/g	Ac-228 Confidence Interval	11/25/2015	NA	pCi/g
GA907114DM	Gamma - AIP Solids pCi/g	Ac-228 MDA	11/25/2015	1.621 E-01	pCi/g
GA907114DM	Gamma - AIP Solids pCi/g	Th-234 Activity	11/25/2015	<MDA	pCi/g
GA907114DM	Gamma - AIP Solids pCi/g	Th-234 Confidence Interval	11/25/2015	NA	pCi/g
GA907114DM	Gamma - AIP Solids pCi/g	Th-234 MDA	11/25/2015	8.346 E-01	pCi/g
GA907114DM	Gamma - AIP Solids pCi/g	Am-241 Activity	11/25/2015	<MDA	pCi/g
GA907114DM	Gamma - AIP Solids pCi/g	Am-241 Confidence Interval	11/25/2015	NA	pCi/g
GA907114DM	Gamma - AIP Solids pCi/g	Am-241 MDA	11/25/2015	2.858 E-01	pCi/g
GA908111DM	Gamma - AIP Solids pCi/g	Be-7 Activity	11/28/2015	<MDA	pCi/g
GA908111DM	Gamma - AIP Solids pCi/g	Be-7 Confidence Interval	11/28/2015	NA	pCi/g
GA908111DM	Gamma - AIP Solids pCi/g	Be-7 MDA	11/28/2015	1.549 E+00	pCi/g
GA908111DM	Gamma - AIP Solids pCi/g	Na-22 Activity	11/28/2015	<MDA	pCi/g
GA908111DM	Gamma - AIP Solids pCi/g	Na-22 Confidence Interval	11/28/2015	NA	pCi/g
GA908111DM	Gamma - AIP Solids pCi/g	Na-22 MDA	11/28/2015	4.265 E-02	pCi/g
GA908111DM	Gamma - AIP Solids pCi/g	K-40 Activity	11/28/2015	2.634 E+00	pCi/g
GA908111DM	Gamma - AIP Solids pCi/g	K-40 Confidence Interval	11/28/2015	4.503 E-01	pCi/g
GA908111DM	Gamma - AIP Solids pCi/g	K-40 MDA	11/28/2015	7.281 E-01	pCi/g
GA908111DM	Gamma - AIP Solids pCi/g	Mn-54 Activity	11/28/2015	<MDA	pCi/g
GA908111DM	Gamma - AIP Solids pCi/g	Mn-54 Confidence Interval	11/28/2015	NA	pCi/g
GA908111DM	Gamma - AIP Solids pCi/g	Mn-54 MDA	11/28/2015	4.851 E-02	pCi/g
GA908111DM	Gamma - AIP Solids pCi/g	Co-58 Activity	11/28/2015	<MDA	pCi/g
GA908111DM	Gamma - AIP Solids pCi/g	Co-58 Confidence Interval	11/28/2015	NA	pCi/g
GA908111DM	Gamma - AIP Solids pCi/g	Co-58 MDA	11/28/2015	9.171 E-02	pCi/g
GA908111DM	Gamma - AIP Solids pCi/g	Co-60 Activity	11/28/2015	<MDA	pCi/g
GA908111DM	Gamma - AIP Solids pCi/g	Co-60 Confidence Interval	11/28/2015	NA	pCi/g
GA908111DM	Gamma - AIP Solids pCi/g	Co-60 MDA	11/28/2015	4.556 E-02	pCi/g
GA908111DM	Gamma - AIP Solids pCi/g	Zn-65 Activity	11/28/2015	<MDA	pCi/g
GA908111DM	Gamma - AIP Solids pCi/g	Zn-65 Confidence Interval	11/28/2015	NA	pCi/g
GA908111DM	Gamma - AIP Solids pCi/g	Zn-65 MDA	11/28/2015	1.221 E-01	pCi/g
GA908111DM	Gamma - AIP Solids pCi/g	Y-88 Activity	11/28/2015	<MDA	pCi/g
GA908111DM	Gamma - AIP Solids pCi/g	Y-88 Confidence Interval	11/28/2015	NA	pCi/g
GA908111DM	Gamma - AIP Solids pCi/g	Y-88 MDA	11/28/2015	6.156 E-02	pCi/g
GA908111DM	Gamma - AIP Solids pCi/g	Zr-95 Activity	11/28/2015	<MDA	pCi/g
GA908111DM	Gamma - AIP Solids pCi/g	Zr-95 Confidence Interval	11/28/2015	NA	pCi/g
GA908111DM	Gamma - AIP Solids pCi/g	Zr-95 MDA	11/28/2015	1.863 E-01	pCi/g

Location Description	Analysis	Analyte	Collection Date	Result	Units
GA908111DM	Gamma - AIP Solids pCi/g	Ru-103 Activity	11/28/2015	<MDA	pCi/g
GA908111DM	Gamma - AIP Solids pCi/g	Ru-103 Confidence Interval	11/28/2015	NA	pCi/g
GA908111DM	Gamma - AIP Solids pCi/g	Ru-103 MDA	11/28/2015	2.446 E-01	pCi/g
GA908111DM	Gamma - AIP Solids pCi/g	Sb-125 Activity	11/28/2015	<MDA	pCi/g
GA908111DM	Gamma - AIP Solids pCi/g	Sb-125 Confidence Interval	11/28/2015	NA	pCi/g
GA908111DM	Gamma - AIP Solids pCi/g	Sb-125 MDA	11/28/2015	1.704 E-01	pCi/g
GA908111DM	Gamma - AIP Solids pCi/g	I-131 Activity	11/28/2015	EE COMMENT	pCi/g
GA908111DM	Gamma - AIP Solids pCi/g	I-131 Confidence Interval	11/28/2015	NA	pCi/g
GA908111DM	Gamma - AIP Solids pCi/g	I-131 MDA	11/28/2015	NA	pCi/g
GA908111DM	Gamma - AIP Solids pCi/g	Cs-134 Activity	11/28/2015	<MDA	pCi/g
GA908111DM	Gamma - AIP Solids pCi/g	Cs-134 Confidence Interval	11/28/2015	NA	pCi/g
GA908111DM	Gamma - AIP Solids pCi/g	Cs-134 MDA	11/28/2015	4.539 E-02	pCi/g
GA908111DM	Gamma - AIP Solids pCi/g	Cs-137 Activity	11/28/2015	2.835 E+00	pCi/g
GA908111DM	Gamma - AIP Solids pCi/g	Cs-137 Confidence Interval	11/28/2015	2.647 E-01	pCi/g
GA908111DM	Gamma - AIP Solids pCi/g	Cs-137 MDA	11/28/2015	4.906 E-02	pCi/g
GA908111DM	Gamma - AIP Solids pCi/g	Ce-144 Activity	11/28/2015	<MDA	pCi/g
GA908111DM	Gamma - AIP Solids pCi/g	Ce-144 Confidence Interval	11/28/2015	NA	pCi/g
GA908111DM	Gamma - AIP Solids pCi/g	Ce-144 MDA	11/28/2015	4.653 E-01	pCi/g
GA908111DM	Gamma - AIP Solids pCi/g	Eu-152 Activity	11/28/2015	<MDA	pCi/g
GA908111DM	Gamma - AIP Solids pCi/g	Eu-152 Confidence Interval	11/28/2015	NA	pCi/g
GA908111DM	Gamma - AIP Solids pCi/g	Eu-152 MDA	11/28/2015	1.435 E-01	pCi/g
GA908111DM	Gamma - AIP Solids pCi/g	Eu-154 Activity	11/28/2015	<MDA	pCi/g
GA908111DM	Gamma - AIP Solids pCi/g	Eu-154 Confidence Interval	11/28/2015	NA	pCi/g
GA908111DM	Gamma - AIP Solids pCi/g	Eu-154 MDA	11/28/2015	1.011 E-01	pCi/g
GA908111DM	Gamma - AIP Solids pCi/g	Eu-155 Activity	11/28/2015	<MDA	pCi/g
GA908111DM	Gamma - AIP Solids pCi/g	Eu-155 Confidence Interval	11/28/2015	NA	pCi/g
GA908111DM	Gamma - AIP Solids pCi/g	Eu-155 MDA	11/28/2015	1.820 E-01	pCi/g
GA908111DM	Gamma - AIP Solids pCi/g	Pb-212 Activity	11/28/2015	<MDA	pCi/g
GA908111DM	Gamma - AIP Solids pCi/g	Pb-212 Confidence Interval	11/28/2015	NA	pCi/g
GA908111DM	Gamma - AIP Solids pCi/g	Pb-212 MDA	11/28/2015	1.134 E-01	pCi/g
GA908111DM	Gamma - AIP Solids pCi/g	Pb-214 Activity	11/28/2015	<MDA	pCi/g
GA908111DM	Gamma - AIP Solids pCi/g	Pb-214 Confidence Interval	11/28/2015	NA	pCi/g
GA908111DM	Gamma - AIP Solids pCi/g	Pb-214 MDA	11/28/2015	1.144 E-01	pCi/g
GA908111DM	Gamma - AIP Solids pCi/g	Ra-226 Activity	11/28/2015	<MDA	pCi/g
GA908111DM	Gamma - AIP Solids pCi/g	Ra-226 Confidence Interval	11/28/2015	NA	pCi/g
GA908111DM	Gamma - AIP Solids pCi/g	Ra-226 MDA	11/28/2015	1.222 E+00	pCi/g
GA908111DM	Gamma - AIP Solids pCi/g	Ac-228 Activity	11/28/2015	<MDA	pCi/g
GA908111DM	Gamma - AIP Solids pCi/g	Ac-228 Confidence Interval	11/28/2015	NA	pCi/g
GA908111DM	Gamma - AIP Solids pCi/g	Ac-228 MDA	11/28/2015	1.905 E-01	pCi/g
GA908111DM	Gamma - AIP Solids pCi/g	Th-234 Activity	11/28/2015	<MDA	pCi/g
GA908111DM	Gamma - AIP Solids pCi/g	Th-234 Confidence Interval	11/28/2015	NA	pCi/g
GA908111DM	Gamma - AIP Solids pCi/g	Th-234 MDA	11/28/2015	9.860 E-01	pCi/g
GA908111DM	Gamma - AIP Solids pCi/g	Am-241 Activity	11/28/2015	<MDA	pCi/g
GA908111DM	Gamma - AIP Solids pCi/g	Am-241 Confidence Interval	11/28/2015	NA	pCi/g
GA908111DM	Gamma - AIP Solids pCi/g	Am-241 MDA	11/28/2015	3.542 E-01	pCi/g
GA909114HM	Gamma - AIP Solids pCi/g	Be-7 Activity	12/2/2015	<MDA	pCi/g
GA909114HM	Gamma - AIP Solids pCi/g	Be-7 Confidence Interval	12/2/2015	NA	pCi/g
GA909114HM	Gamma - AIP Solids pCi/g	Be-7 MDA	12/2/2015	9.418 E-01	pCi/g
GA909114HM	Gamma - AIP Solids pCi/g	Na-22 Activity	12/2/2015	<MDA	pCi/g

Location Description	Analysis	Analyte	Collection Date	Result	Units
GA909114HM	Gamma - AIP Solids pCi/g	Na-22 Confidence Interval	12/2/2015	NA	pCi/g
GA909114HM	Gamma - AIP Solids pCi/g	Na-22 MDA	12/2/2015	2.763 E-02	pCi/g
GA909114HM	Gamma - AIP Solids pCi/g	K-40 Activity	12/2/2015	2.591 E+00	pCi/g
GA909114HM	Gamma - AIP Solids pCi/g	K-40 Confidence Interval	12/2/2015	3.936 E-01	pCi/g
GA909114HM	Gamma - AIP Solids pCi/g	K-40 MDA	12/2/2015	5.781 E-01	pCi/g
GA909114HM	Gamma - AIP Solids pCi/g	Mn-54 Activity	12/2/2015	<MDA	pCi/g
GA909114HM	Gamma - AIP Solids pCi/g	Mn-54 Confidence Interval	12/2/2015	NA	pCi/g
GA909114HM	Gamma - AIP Solids pCi/g	Mn-54 MDA	12/2/2015	3.929 E-02	pCi/g
GA909114HM	Gamma - AIP Solids pCi/g	Co-58 Activity	12/2/2015	<MDA	pCi/g
GA909114HM	Gamma - AIP Solids pCi/g	Co-58 Confidence Interval	12/2/2015	NA	pCi/g
GA909114HM	Gamma - AIP Solids pCi/g	Co-58 MDA	12/2/2015	6.944 E-02	pCi/g
GA909114HM	Gamma - AIP Solids pCi/g	Co-60 Activity	12/2/2015	<MDA	pCi/g
GA909114HM	Gamma - AIP Solids pCi/g	Co-60 Confidence Interval	12/2/2015	NA	pCi/g
GA909114HM	Gamma - AIP Solids pCi/g	Co-60 MDA	12/2/2015	3.708 E-02	pCi/g
GA909114HM	Gamma - AIP Solids pCi/g	Zn-65 Activity	12/2/2015	<MDA	pCi/g
GA909114HM	Gamma - AIP Solids pCi/g	Zn-65 Confidence Interval	12/2/2015	NA	pCi/g
GA909114HM	Gamma - AIP Solids pCi/g	Zn-65 MDA	12/2/2015	9.910 E-02	pCi/g
GA909114HM	Gamma - AIP Solids pCi/g	Y-88 Activity	12/2/2015	<MDA	pCi/g
GA909114HM	Gamma - AIP Solids pCi/g	Y-88 Confidence Interval	12/2/2015	NA	pCi/g
GA909114HM	Gamma - AIP Solids pCi/g	Y-88 MDA	12/2/2015	5.091 E-02	pCi/g
GA909114HM	Gamma - AIP Solids pCi/g	Zr-95 Activity	12/2/2015	<MDA	pCi/g
GA909114HM	Gamma - AIP Solids pCi/g	Zr-95 Confidence Interval	12/2/2015	NA	pCi/g
GA909114HM	Gamma - AIP Solids pCi/g	Zr-95 MDA	12/2/2015	1.464 E-01	pCi/g
GA909114HM	Gamma - AIP Solids pCi/g	Ru-103 Activity	12/2/2015	<MDA	pCi/g
GA909114HM	Gamma - AIP Solids pCi/g	Ru-103 Confidence Interval	12/2/2015	NA	pCi/g
GA909114HM	Gamma - AIP Solids pCi/g	Ru-103 MDA	12/2/2015	1.640 E-01	pCi/g
GA909114HM	Gamma - AIP Solids pCi/g	Sb-125 Activity	12/2/2015	<MDA	pCi/g
GA909114HM	Gamma - AIP Solids pCi/g	Sb-125 Confidence Interval	12/2/2015	NA	pCi/g
GA909114HM	Gamma - AIP Solids pCi/g	Sb-125 MDA	12/2/2015	1.133 E-01	pCi/g
GA909114HM	Gamma - AIP Solids pCi/g	I-131 Activity	12/2/2015	EE COMMENT	pCi/g
GA909114HM	Gamma - AIP Solids pCi/g	I-131 Confidence Interval	12/2/2015	NA	pCi/g
GA909114HM	Gamma - AIP Solids pCi/g	I-131 MDA	12/2/2015	NA	pCi/g
GA909114HM	Gamma - AIP Solids pCi/g	Cs-134 Activity	12/2/2015	<MDA	pCi/g
GA909114HM	Gamma - AIP Solids pCi/g	Cs-134 Confidence Interval	12/2/2015	NA	pCi/g
GA909114HM	Gamma - AIP Solids pCi/g	Cs-134 MDA	12/2/2015	3.499 E-02	pCi/g
GA909114HM	Gamma - AIP Solids pCi/g	Cs-137 Activity	12/2/2015	6.713 E-01	pCi/g
GA909114HM	Gamma - AIP Solids pCi/g	Cs-137 Confidence Interval	12/2/2015	6.881 E-02	pCi/g
GA909114HM	Gamma - AIP Solids pCi/g	Cs-137 MDA	12/2/2015	3.673 E-02	pCi/g
GA909114HM	Gamma - AIP Solids pCi/g	Ce-144 Activity	12/2/2015	<MDA	pCi/g
GA909114HM	Gamma - AIP Solids pCi/g	Ce-144 Confidence Interval	12/2/2015	NA	pCi/g
GA909114HM	Gamma - AIP Solids pCi/g	Ce-144 MDA	12/2/2015	3.324 E-01	pCi/g
GA909114HM	Gamma - AIP Solids pCi/g	Eu-152 Activity	12/2/2015	<MDA	pCi/g
GA909114HM	Gamma - AIP Solids pCi/g	Eu-152 Confidence Interval	12/2/2015	NA	pCi/g
GA909114HM	Gamma - AIP Solids pCi/g	Eu-152 MDA	12/2/2015	1.103 E-01	pCi/g
GA909114HM	Gamma - AIP Solids pCi/g	Eu-154 Activity	12/2/2015	<MDA	pCi/g
GA909114HM	Gamma - AIP Solids pCi/g	Eu-154 Confidence Interval	12/2/2015	NA	pCi/g
GA909114HM	Gamma - AIP Solids pCi/g	Eu-154 MDA	12/2/2015	7.806 E-02	pCi/g
GA909114HM	Gamma - AIP Solids pCi/g	Eu-155 Activity	12/2/2015	<MDA	pCi/g
GA909114HM	Gamma - AIP Solids pCi/g	Eu-155 Confidence Interval	12/2/2015	NA	pCi/g

Location Description	Analysis	Analyte	Collection Date	Result	Units
GA909114HM	Gamma - AIP Solids pCi/g	Eu-155 MDA	12/2/2015	1.325 E-01	pCi/g
GA909114HM	Gamma - AIP Solids pCi/g	Pb-212 Activity	12/2/2015	<MDA	pCi/g
GA909114HM	Gamma - AIP Solids pCi/g	Pb-212 Confidence Interval	12/2/2015	NA	pCi/g
GA909114HM	Gamma - AIP Solids pCi/g	Pb-212 MDA	12/2/2015	8.212 E-02	pCi/g
GA909114HM	Gamma - AIP Solids pCi/g	Pb-214 Activity	12/2/2015	<MDA	pCi/g
GA909114HM	Gamma - AIP Solids pCi/g	Pb-214 Confidence Interval	12/2/2015	NA	pCi/g
GA909114HM	Gamma - AIP Solids pCi/g	Pb-214 MDA	12/2/2015	7.872 E-02	pCi/g
GA909114HM	Gamma - AIP Solids pCi/g	Ra-226 Activity	12/2/2015	<MDA	pCi/g
GA909114HM	Gamma - AIP Solids pCi/g	Ra-226 Confidence Interval	12/2/2015	NA	pCi/g
GA909114HM	Gamma - AIP Solids pCi/g	Ra-226 MDA	12/2/2015	9.176 E-01	pCi/g
GA909114HM	Gamma - AIP Solids pCi/g	Ac-228 Activity	12/2/2015	<MDA	pCi/g
GA909114HM	Gamma - AIP Solids pCi/g	Ac-228 Confidence Interval	12/2/2015	NA	pCi/g
GA909114HM	Gamma - AIP Solids pCi/g	Ac-228 MDA	12/2/2015	1.478 E-01	pCi/g
GA909114HM	Gamma - AIP Solids pCi/g	Th-234 Activity	12/2/2015	<MDA	pCi/g
GA909114HM	Gamma - AIP Solids pCi/g	Th-234 Confidence Interval	12/2/2015	NA	pCi/g
GA909114HM	Gamma - AIP Solids pCi/g	Th-234 MDA	12/2/2015	7.561 E-01	pCi/g
GA909114HM	Gamma - AIP Solids pCi/g	Am-241 Activity	12/2/2015	<MDA	pCi/g
GA909114HM	Gamma - AIP Solids pCi/g	Am-241 Confidence Interval	12/2/2015	NA	pCi/g
GA909114HM	Gamma - AIP Solids pCi/g	Am-241 MDA	12/2/2015	2.614 E-01	pCi/g
GA910138DM	Gamma - AIP Solids pCi/g	Be-7 Activity	12/4/2015	<MDA	pCi/g
GA910138DM	Gamma - AIP Solids pCi/g	Be-7 Confidence Interval	12/4/2015	NA	pCi/g
GA910138DM	Gamma - AIP Solids pCi/g	Be-7 MDA	12/4/2015	1.000 E+00	pCi/g
GA910138DM	Gamma - AIP Solids pCi/g	Na-22 Activity	12/4/2015	<MDA	pCi/g
GA910138DM	Gamma - AIP Solids pCi/g	Na-22 Confidence Interval	12/4/2015	NA	pCi/g
GA910138DM	Gamma - AIP Solids pCi/g	Na-22 MDA	12/4/2015	2.955 E-02	pCi/g
GA910138DM	Gamma - AIP Solids pCi/g	K-40 Activity	12/4/2015	3.012 E+00	pCi/g
GA910138DM	Gamma - AIP Solids pCi/g	K-40 Confidence Interval	12/4/2015	4.370 E-01	pCi/g
GA910138DM	Gamma - AIP Solids pCi/g	K-40 MDA	12/4/2015	6.106 E-01	pCi/g
GA910138DM	Gamma - AIP Solids pCi/g	Mn-54 Activity	12/4/2015	<MDA	pCi/g
GA910138DM	Gamma - AIP Solids pCi/g	Mn-54 Confidence Interval	12/4/2015	NA	pCi/g
GA910138DM	Gamma - AIP Solids pCi/g	Mn-54 MDA	12/4/2015	3.983 E-02	pCi/g
GA910138DM	Gamma - AIP Solids pCi/g	Co-58 Activity	12/4/2015	<MDA	pCi/g
GA910138DM	Gamma - AIP Solids pCi/g	Co-58 Confidence Interval	12/4/2015	NA	pCi/g
GA910138DM	Gamma - AIP Solids pCi/g	Co-58 MDA	12/4/2015	7.318 E-02	pCi/g
GA910138DM	Gamma - AIP Solids pCi/g	Co-60 Activity	12/4/2015	<MDA	pCi/g
GA910138DM	Gamma - AIP Solids pCi/g	Co-60 Confidence Interval	12/4/2015	NA	pCi/g
GA910138DM	Gamma - AIP Solids pCi/g	Co-60 MDA	12/4/2015	3.868 E-02	pCi/g
GA910138DM	Gamma - AIP Solids pCi/g	Zn-65 Activity	12/4/2015	<MDA	pCi/g
GA910138DM	Gamma - AIP Solids pCi/g	Zn-65 Confidence Interval	12/4/2015	NA	pCi/g
GA910138DM	Gamma - AIP Solids pCi/g	Zn-65 MDA	12/4/2015	1.029 E-01	pCi/g
GA910138DM	Gamma - AIP Solids pCi/g	Y-88 Activity	12/4/2015	<MDA	pCi/g
GA910138DM	Gamma - AIP Solids pCi/g	Y-88 Confidence Interval	12/4/2015	NA	pCi/g
GA910138DM	Gamma - AIP Solids pCi/g	Y-88 MDA	12/4/2015	5.585 E-02	pCi/g
GA910138DM	Gamma - AIP Solids pCi/g	Zr-95 Activity	12/4/2015	<MDA	pCi/g
GA910138DM	Gamma - AIP Solids pCi/g	Zr-95 Confidence Interval	12/4/2015	NA	pCi/g
GA910138DM	Gamma - AIP Solids pCi/g	Zr-95 MDA	12/4/2015	1.473 E-01	pCi/g
GA910138DM	Gamma - AIP Solids pCi/g	Ru-103 Activity	12/4/2015	<MDA	pCi/g
GA910138DM	Gamma - AIP Solids pCi/g	Ru-103 Confidence Interval	12/4/2015	NA	pCi/g
GA910138DM	Gamma - AIP Solids pCi/g	Ru-103 MDA	12/4/2015	1.624 E-01	pCi/g

Location Description	Analysis	Analyte	Collection Date	Result	Units
GA910138DM	Gamma - AIP Solids pCi/g	Sb-125 Activity	12/4/2015	<MDA	pCi/g
GA910138DM	Gamma - AIP Solids pCi/g	Sb-125 Confidence Interval	12/4/2015	NA	pCi/g
GA910138DM	Gamma - AIP Solids pCi/g	Sb-125 MDA	12/4/2015	1.261 E-01	pCi/g
GA910138DM	Gamma - AIP Solids pCi/g	I-131 Activity	12/4/2015	EE COMMENT	pCi/g
GA910138DM	Gamma - AIP Solids pCi/g	I-131 Confidence Interval	12/4/2015	NA	pCi/g
GA910138DM	Gamma - AIP Solids pCi/g	I-131 MDA	12/4/2015	NA	pCi/g
GA910138DM	Gamma - AIP Solids pCi/g	Cs-134 Activity	12/4/2015	<MDA	pCi/g
GA910138DM	Gamma - AIP Solids pCi/g	Cs-134 Confidence Interval	12/4/2015	NA	pCi/g
GA910138DM	Gamma - AIP Solids pCi/g	Cs-134 MDA	12/4/2015	3.703 E-02	pCi/g
GA910138DM	Gamma - AIP Solids pCi/g	Cs-137 Activity	12/4/2015	1.063 E+00	pCi/g
GA910138DM	Gamma - AIP Solids pCi/g	Cs-137 Confidence Interval	12/4/2015	1.040 E-01	pCi/g
GA910138DM	Gamma - AIP Solids pCi/g	Cs-137 MDA	12/4/2015	3.683 E-02	pCi/g
GA910138DM	Gamma - AIP Solids pCi/g	Ce-144 Activity	12/4/2015	<MDA	pCi/g
GA910138DM	Gamma - AIP Solids pCi/g	Ce-144 Confidence Interval	12/4/2015	NA	pCi/g
GA910138DM	Gamma - AIP Solids pCi/g	Ce-144 MDA	12/4/2015	3.676 E-01	pCi/g
GA910138DM	Gamma - AIP Solids pCi/g	Eu-152 Activity	12/4/2015	<MDA	pCi/g
GA910138DM	Gamma - AIP Solids pCi/g	Eu-152 Confidence Interval	12/4/2015	NA	pCi/g
GA910138DM	Gamma - AIP Solids pCi/g	Eu-152 MDA	12/4/2015	1.180 E-01	pCi/g
GA910138DM	Gamma - AIP Solids pCi/g	Eu-154 Activity	12/4/2015	<MDA	pCi/g
GA910138DM	Gamma - AIP Solids pCi/g	Eu-154 Confidence Interval	12/4/2015	NA	pCi/g
GA910138DM	Gamma - AIP Solids pCi/g	Eu-154 MDA	12/4/2015	8.341 E-02	pCi/g
GA910138DM	Gamma - AIP Solids pCi/g	Eu-155 Activity	12/4/2015	<MDA	pCi/g
GA910138DM	Gamma - AIP Solids pCi/g	Eu-155 Confidence Interval	12/4/2015	NA	pCi/g
GA910138DM	Gamma - AIP Solids pCi/g	Eu-155 MDA	12/4/2015	1.493 E-01	pCi/g
GA910138DM	Gamma - AIP Solids pCi/g	Pb-212 Activity	12/4/2015	<MDA	pCi/g
GA910138DM	Gamma - AIP Solids pCi/g	Pb-212 Confidence Interval	12/4/2015	NA	pCi/g
GA910138DM	Gamma - AIP Solids pCi/g	Pb-212 MDA	12/4/2015	8.921 E-02	pCi/g
GA910138DM	Gamma - AIP Solids pCi/g	Pb-214 Activity	12/4/2015	<MDA	pCi/g
GA910138DM	Gamma - AIP Solids pCi/g	Pb-214 Confidence Interval	12/4/2015	NA	pCi/g
GA910138DM	Gamma - AIP Solids pCi/g	Pb-214 MDA	12/4/2015	8.892 E-02	pCi/g
GA910138DM	Gamma - AIP Solids pCi/g	Ra-226 Activity	12/4/2015	<MDA	pCi/g
GA910138DM	Gamma - AIP Solids pCi/g	Ra-226 Confidence Interval	12/4/2015	NA	pCi/g
GA910138DM	Gamma - AIP Solids pCi/g	Ra-226 MDA	12/4/2015	9.976 E-01	pCi/g
GA910138DM	Gamma - AIP Solids pCi/g	Ac-228 Activity	12/4/2015	<MDA	pCi/g
GA910138DM	Gamma - AIP Solids pCi/g	Ac-228 Confidence Interval	12/4/2015	NA	pCi/g
GA910138DM	Gamma - AIP Solids pCi/g	Ac-228 MDA	12/4/2015	1.637 E-01	pCi/g
GA910138DM	Gamma - AIP Solids pCi/g	Th-234 Activity	12/4/2015	<MDA	pCi/g
GA910138DM	Gamma - AIP Solids pCi/g	Th-234 Confidence Interval	12/4/2015	NA	pCi/g
GA910138DM	Gamma - AIP Solids pCi/g	Th-234 MDA	12/4/2015	8.351 E-01	pCi/g
GA910138DM	Gamma - AIP Solids pCi/g	Am-241 Activity	12/4/2015	<MDA	pCi/g
GA910138DM	Gamma - AIP Solids pCi/g	Am-241 Confidence Interval	12/4/2015	NA	pCi/g
GA910138DM	Gamma - AIP Solids pCi/g	Am-241 MDA	12/4/2015	2.836 E-01	pCi/g



**Appendix B      2015 DHEC List of Acronyms and Units of Measure**

---

**LIST OF ACRONYMS**

<b>ABR</b>	Allendale Barricade
<b>AEI</b>	Average Exposed Individual
<b>AIK</b>	Aiken
<b>AKN</b>	Sample locations in Aiken County
<b>ALD</b>	Sample locations in Allendale County
<b>ALN</b>	Allendale
<b>B/J</b>	Beaufort-Jasper
<b>BGN</b>	Burial Grounds North
<b>BKG</b>	Background
<b>BOD</b>	Biochemical Oxygen Demand
<b>BWL</b>	Sample locations in Barnwell County
<b>CDC</b>	Centers for Disease Control and Prevention
<b>DIL</b>	Derived Intervention Level
<b>DKH</b>	Dark Horse at the Williston Barricade
<b>DHEC</b>	South Carolina Department of Health and Environmental Control
<b>DNR</b>	South Carolina Department of Natural Resources
<b>DO</b>	Dissolved Oxygen
<b>DOE</b>	Department of Energy
<b>DOE-SR</b>	Department of Energy-Savannah River
<b>DWBG</b>	Drinking Water Background (sample)
<b>ESOP</b>	Environmental Surveillance and Oversight Program
<b>EPA</b>	United States Environmental Protection Agency
<b>ESV</b>	Ecological Screening Value
<b>FDA</b>	United States Food and Drug Administration
<b>FW</b>	Freshwater
<b>GW</b>	Groundwater
<b>HLW</b>	High Level Waste
<b>Hwy. 17</b>	United States Highway 17
<b>Hwy. 301</b>	United States Highway 301
<b>IAEA</b>	International Atomic Energy Agency
<b>JAK</b>	Jackson
<b>LLD</b>	Lower Limit of Detection
<b>LLW</b>	Low Level Waste
<b>MCL</b>	Maximum Contaminant Level
<b>MDA</b>	Minimum Detectable Activity
<b>MDC</b>	Minimum Detectable Concentration
<b>MDL</b>	Minimum Detection Level
<b>MEI</b>	Maximum Exposed Individual
<b>NA</b>	Not Applicable
<b>ND</b>	No Detections
<b>NEL</b>	New Ellenton
<b>NORM</b>	Naturally Occurring Radioactive Material
<b>NS</b>	No Sample
<b>NSBLD</b>	New Savannah Bluff Lock & Dam
<b>PCB</b>	Polychlorinated Biphenyls
<b>PRG</b>	Preliminary Remediation Goals
<b>QAPP</b>	Quality Assurance Project Plan
<b>REMD</b>	Radiological Environmental Monitoring Division
<b>RM</b>	River Mile
<b>RSL</b>	Regional Screening Level
<b>RSW</b>	Radiological Surface Water
<b>SCAT</b>	South Carolina Advanced Technology
<b>SMSV</b>	Sediment from Savannah River Study area

<b>SRNS</b>	Savannah River Nuclear Solutions
<b>SRS</b>	Savannah River Site
<b>SS</b>	Surface Soil
<b>SSL</b>	Soil Screening Level
<b>SW</b>	Surface Water
<b>TKN</b>	Total Kjeldahl Nitrogen
<b>TLD</b>	Thermoluminescent Dosimeter
<b>TSP</b>	Total Suspended Particulates
<b>TSS</b>	Total Suspended Solid
<b>USFS</b>	United States Forestry Service
<b>USGS</b>	United States Geological Survey
<b>VOC</b>	Volatile Organic Compound

#### LIST OF ISOTOPES AND ABBREVIATIONS

<b>Ac-228</b>	Actinium-228
<b>Am-241</b>	Americium-241
<b>Be-7</b>	Beryllium-7
<b>Ce-144</b>	Cerium-144
<b>Co-58</b>	Cobalt-58
<b>Co-60</b>	Cobalt-60
<b>Cs-134</b>	Cesium-134
<b>Cs-137</b>	Cesium-137
<b>Eu-152</b>	Europium-152
<b>Eu-154</b>	Europium-154
<b>Eu-155</b>	Europium-155
<b>I-129</b>	Iodine-129
<b>I-131</b>	Iodine-131
<b>K-40</b>	Potassium-40
<b>Mn-54</b>	Manganese-54
<b>Na-22</b>	Sodium-22
<b>Pb-212</b>	Lead-212
<b>Pb-214</b>	Lead-214
<b>Ra-226</b>	Radium-226
<b>Ru-103</b>	Ruthenium-103
<b>Sb-125</b>	Antimony-125
<b>Sr-89/90</b>	Strontium-89/90
<b>Sr-90</b>	Strontium-90
<b>Th-234</b>	Thorium-234
<b>Y-88</b>	Yttrium-88
<b>Zn-65</b>	Zinc-65
<b>Zr-95</b>	Zirconium-95

#### UNITS OF MEASURE

<b>&lt;</b>	Less than
<b>±</b>	Plus or minus. Refers to one standard deviation unless otherwise stated
<b>±2</b>	Plus or minus 2 standard deviations.
<b>°C</b>	temperature in Celsius
<b>Ci</b>	Curie
<b>cnt</b>	counts
<b>g/ml</b>	grams per milliliter
<b>hrs/yr</b>	hours per year
<b>kg/yr</b>	kilograms per year

<b>L/yr</b>	liters per year
<b>m<sup>3</sup>/yr</b>	cubic meters per year
<b>mg/day</b>	milligrams per day
<b>mg/kg</b>	milligrams per kilogram
<b>mg/L</b>	Milligrams Per Liter
<b>mL</b>	milliliter
<b>ml/L</b>	milliliter per liter
<b>MPN</b>	Most Probable Number
<b>mrem</b>	millirem or milliroentgen equivalent man
<b>NTU</b>	Nephelometric Turbidity Unit
<b>pCi/g</b>	picocuries per gram
<b>pCi/L</b>	Picocuries per liter
<b>pCi/m<sup>3</sup></b>	picoCuries per cubic meter
<b>pCi/mL</b>	picocuries per milliliter
<b>SU</b>	standard units

- Aadland, R. K., J. A. Gellici, P. A. Thayer 1995.** “*Hydrogeologic Framework of West Central South Carolina*”, South Carolina Department of Natural Resources, Water Resources Department Report 5.
- Absalom, J.P.; Young, S.D.; Crout N.M.J.; Sanchez A.; Wright, S.M.; Smolders, E.; Nisbet, A.F. and Gillett A.G. 2001.** “Predicting the Transfer of Radiocesium from Organic Soils to Plants Using Soil Characteristics.” *Journal of Environment Radioactivity*, 52(1), 31-43. <http://www.sciencedirect.com/science/article/pii/S0265931X00000989>
- Agency for Toxic Substances and Disease Registry (ATSDR) 2007.** “*Evaluation of Off-Site Groundwater and Surface Water Contamination at the Savannah River Site*” (DOE). <http://www.atsdr.cdc.gov/HAC/pha/SavannahRiverSite121707/SavannahRiverSiteFinalPHA121707.pdf>
- Alloway, B.J. 1995.** *Heavy Metals in Soils*. Great Britain: St Edmundsbury Press, Suffolk.
- Argonne National Laboratory (ANL). 2007.** Radiological and Chemical Fact Sheets to Support Health Risk Analyses for Contaminated Areas. *Health-Based Radionuclide Concentrations in Drinking Water and Air*. [http://www.remm.nlm.gov/ANL\\_ContaminantFactSheets\\_All\\_070418.pdf](http://www.remm.nlm.gov/ANL_ContaminantFactSheets_All_070418.pdf)
- Bond, V.P., T.M. Fliedner, and J.O. Archambeau. 1965.** *Mammalian Radiation Lethality: A Disturbance in Cellular Kinetics*. New York: Academic Press. 340.
- Botsch, W.; Romantschuk, L.D.; Beltz, D; Handl, J; Michel, R. 1999.** “*Investigation of the Radiation Exposure of Inhabitants of Contaminated Areas in Northern Ukraine.*” University of Hanover, Germany and the State Agro ecological Academies of Ukraine, Ukraine: Center for Radiation Protection and Radioecology.
- Brisbin, I. Lehr, Jr.; Smith, M.H. 1975.** “*Radio cesium Concentrations in Whole-Body Homogenates and Several Body Compartments of Naturally Contaminated White-tailed Deer.*” Mineral Cycling in the Southeastern Ecosystems, ERDA Symposium Series, CONF-740513, National Technical Information Service, Springfield, Virginia, 542.
- Canova, J.L., 1999.** “*Elements in South Carolina Inferred Background Soil and Stream Sediment Samples.*” *South Carolina Geology*, 1999, 41:11-25.
- Centers of Disease Control (CDC) SRS Health Effects Subcommittee. 2001.** “*Phase II: Source Term Calculation and Ingestion Pathway Data Retrieval Evaluation of Materials Released from the Savannah River Site.*” Final Report. Savannah River Site (SRS) Environmental Dose Reconstruction Project. Risk Assessment Corporation, 1-CDC-SRS-1999-Final. Risk Assessment Corporation, No. 200-95-0904. <http://www.cdc.gov/nceh/radiation/savannah/cover.pdf>
- . **2006.** “*Executive Summary Phase III of the SRS Dose Reconstruction Project.*” [http://www.cdc.gov/nceh/radiation/savannah/docs/execsummary\\_083006.pdf](http://www.cdc.gov/nceh/radiation/savannah/docs/execsummary_083006.pdf)

- Corey, J.C. 1980.** “Chapter II.C Transport of Radionuclides through Soil and Ground Water”. United States. Doi: 10.2172/786316. <http://www.osti.gov/scitech/servlets/purl/786316>
- Davis, J.J. 1963.** *Cesium and its Relationships to Potassium in Ecology, in Radioecology.* Colorado State University, Fort Collins, Colorado, pp. 539-556.
- Federal Radiation Council. 1965.** “Revised Fallout Estimates for 1964-1965 and Verification of the 1963 Predictions.” Federal Radiation Council. Report No.6. [http://www.epa.gov/sites/production/files/2015-05/documents/frc\\_rpt6.pdf](http://www.epa.gov/sites/production/files/2015-05/documents/frc_rpt6.pdf)
- Gallegos, Gretchen M. and Kris A. Surano. 1998.** “Vegetation and Foodstuff Monitoring.” In *Environmental Report 1997.* Lawrence Livermore National Laboratory, Oakland, California. UCRL-50027-97.
- Gilbert. 1987.** Statistical Methods for Environmental Pollution Monitoring, Richard O. Gilbert. Pacific Northwest Laboratory. John Wiley & Sons, Inc. 1987, ISBN 0-471-28878-0.
- Haselow, L.A. 1991.** The Relationship of Radiocesium and Potassium in The Nutritional Ecology of White-tailed Deer from the Savannah River Site. Master’s Thesis, Purdue University, p. 1.
- Heckman JR, Kamprath EJ. 1992.** “Potassium Accumulation and Corn Yield Related to Potassium Fertilizer Rate and Placement “*Soil Science Society of American Journal*, 56(1) <https://dl.sciencesocieties.org/publications/sssaj/abstracts/56/1/SS0560010141>
- International Atomic Energy Agency (IAEA). 2004.** Measures to Strengthen International Cooperation in Nuclear, Radiation and Transport Safety and Waste Management: Radiological Criteria for Radionuclides in Commodities. *Board of Governors General Conference.* [https://www.iaea.org/About/Policy/GC/GC48/GC48Documents/English/gc48-8\\_en.pdf](https://www.iaea.org/About/Policy/GC/GC48/GC48Documents/English/gc48-8_en.pdf)
- Kathren, R.L. 1984.** “Radioactivity in the Environment: Sources, Distribution, and Surveillance”. Harwood Academic Publishers, 271-275. New York, New York.
- Larson, B.L. and K. E. Ebner, 1958.** “Significance of Strontium-90 in Milk. A Review.” *Journal of Dairy Science.* 41(12):1647-1662. [http://www.journalofdairyscience.org/article/S0022-0302\(58\)91149-4/abstract](http://www.journalofdairyscience.org/article/S0022-0302(58)91149-4/abstract)
- Michigan Department of Environmental Quality (DEQ). 2013.** *Tritium: Use of Tritium in Assessing Aquifer Vulnerability.* [http://www.michigan.gov/documents/deq/deq-wb-dwehs-swpu-tritiumanalysisguidance\\_212715\\_7.pdf](http://www.michigan.gov/documents/deq/deq-wb-dwehs-swpu-tritiumanalysisguidance_212715_7.pdf)
- National Academy of Sciences (NAS), National Academy of Engineering, 1974.** “Water quality criteria, 1972.” National Academy of Sciences, National Academy of Engineering Washington, DC.

**National Council on Radiation Protection and Measures (NCRP). 1984.** “Radiological Assessment: Predicting the Transport, Bioaccumulation, and Uptake by Man of Radionuclides Released to the Environment.” NCRP Report 76. Bethesda, MD.

**Prasad, M. N. V., ed. 2008.** “Uranium and Thorium Accumulation in Cultivated Plants.” In *Trace Elements as Contaminants and Nutrients: Consequences in Ecosystems and Human Health*, 301. Hoboken: John Wiley & Sons.

**Savannah River Nuclear Solutions, LLC (SRNS). 2012.** *Savannah River Site Environmental Report for 2011*. Savannah River Site Aiken, SC SRNS-STI-2012-00200.

———. **2013.** *Savannah River Site Environmental Report for 2012*. Savannah River Site Aiken, SC. SRNS-STI-2013-00024.

———. **2014.** *Savannah River Site Environmental Report for 2013*. Savannah River Site, Aiken, SC. SRNS-STI-2014-00006.

———. **2015.** *Savannah River Site Environmental Report for 2014*. Savannah River Site Aiken, SC. SRNS-RP-2015-00008.

———. **2016.** *Savannah River Site Environmental Report for 2015*. Savannah River Site Aiken, SC. SRNS-RP-2016-00089.

**South Carolina Department of Health and Environmental Control (DHEC). 1999.**

*“Determination of Ambient Groundwater Quality Adjacent to the Savannah River Site”*. 1997 Annual Report, 1997. SCDHEC Environmental Surveillance and Oversight Program.

———. **2008.** *Environmental Surveillance and Oversight Program Data Report for 2006*, Bureau of Environmental Services, Environmental Surveillance and Oversight Program, Aiken, S.C. CR-004111

———. **2009.** *Environmental Surveillance and Oversight Program Data Report for 2007*, Bureau of Environmental Services, Environmental Surveillance and Oversight Program, Aiken, S.C. CR-004111

———. **2010a.** *Environmental Surveillance and Oversight Program Data Report for 2008*, Bureau of Environmental Services, Environmental Surveillance and Oversight Program, Aiken, S.C. CR-004111

———. **2010b.** *South Carolina Fish Consumption Advisories*. Division of Health Hazard Evaluation. Columbia, South Carolina.

———. **2011.** *Environmental Surveillance and Oversight Program Data Report for 2009*, Bureau of Environmental Services, Environmental Surveillance and Oversight Program, Aiken, S.C. CR-004111

- 
- . **2012a.** *Environmental Surveillance and Oversight Program Data Report for 2010*, Bureau of Environmental Services, Environmental Surveillance and Oversight Program, Aiken, S.C. CR-004111
- . **2012b.** *Classified Waters (Regulation 61-69)*, Bureau of Water, Division of Water Quality Assessment and Enforcement, Columbia, South Carolina.
- . **2013a.** *Environmental Surveillance and Oversight Program Data Report for 2011*, Bureau of Environmental Services, Environmental Surveillance and Oversight Program, Aiken, S.C. CR-004111
- . **2013b.** *South Carolina Water Quality Atlas 2008 through 2012*. Unpublished internal document, Bureau of Water (David Chestnut and Bryan Rabon, September 17, 2013). Columbia, South Carolina.
- . **2014a.** *Environmental Surveillance and Oversight Program Data Report for 2012*, Bureau of Environmental Services, Environmental Surveillance and Oversight Program, Aiken, S.C. CR-004111
- . **2014b.** *Water Classifications and Standards (Regulation 61-68)*, Bureau of Water, Division of Water Quality Assessment and Enforcement, Columbia, South Carolina.
- . **2015.** *Environmental Surveillance and Oversight Program Data Report for 2013*, Bureau of Environmental Services, Environmental Surveillance and Oversight Program, Aiken, S.C. CR-004111
- . **2016a.** *Environmental Surveillance and Oversight Program Data Report for 2014*, Bureau of Environmental Services, Environmental Surveillance and Oversight Program, Aiken, S.C. CR-004111
- . **2016b.** *Nonradiological Ambient Surface Water Quality Monitoring Project Plan*, Bureau of Environmental Services - Environmental Surveillance and Oversight Program. Aiken, South Carolina.
- . **2016c.** *State of South Carolina Monitoring Strategy for Calendar Year 2015, Technical Report No. 1208-14*, Bureau of Water, Water Quality Monitoring Section, Columbia, South Carolina.
- Till John E, et al. 2001.** *Savannah River Site Environmental Dose Reconstruction Project, Phase II: Source Term Calculation and Ingestion Pathway Data Retrieval, Evaluation of Materials Released from the Savannah River Site*. RAC Report No. 1-CDC-SRS-1999-Final. Risk Assessment Corporation (RAC).  
<http://www.cdc.gov/nceh/radiation/savannah/cover.pdf>



- United States Department of Energy (DOE). 1995.** SRS Waste Management Final Environmental Impact Statement. Doc. No. DOE/EIS-0217  
<http://www.eh.doe.gov/nepa/eis/eis0217/eis0217toc.html>
- United States Department of Health and Human Services Agency for Toxic Substances and Disease Registry (ATSDR). 2014.** *Public Health Assessment: Evaluation of Off-Site Air Contamination from The Savannah River Site.*  
[http://www.atsdr.cdc.gov/hac/pha/SRSAirContamination/SRSAirContaminationPHAFinal02032014\\_508.pdf](http://www.atsdr.cdc.gov/hac/pha/SRSAirContamination/SRSAirContaminationPHAFinal02032014_508.pdf)
- United States Environmental Protection Agency (EPA). 1987.** *An Overview of Sediment Quality in the United States, EPA-905/9-88-002*, Office of Water Regulations and Standards, Washington, DC and Region 5, Chicago, IL.
- . **1997.** *Monitoring Water Quality*, EPA 841-B-97-003. Office of Water, Washington DC.
- . **2002a.** *EPA Facts About Cesium-137.* <https://semspub.epa.gov/work/HQ/176308.pdf>
- . **2002b.** *EPA Facts About Cobalt-60.*  
<http://www.epa.gov/superfund/health/contaminants/radiation/pdfs/cobalt.pdf>
- . **2002c.** *Radionuclide Basics: Strontium-90.*  
<http://www.epa.gov/superfund/health/contaminants/radiation/pdfs/strontium.pdf>
- . **2002d.** “List of Drinking Water Contaminants & MCLs”, EPA 816-F-02-013 (July 2002).
- . **2002e** National Primary Drinking Water Regulations. Title 40, Chapter 1, Part 141.
- . **2005.** Office of Radiation and Indoor Air, Environmental Radiation Data, Report 123 July – September 402-R-05-013. Montgomery, AL.  
<http://nepis.epa.gov/Exec/ZyPDF.cgi/P100H700.PDF?Dockey=P100H700.PDF>
- . **2008.** *National Recommended Water Quality Criteria*, EPA-Section 304(a) Clean Water Act.
- . **2009.** *National Primary Drinking Water Standards*, EPA-816-F-09-004. Office of Water, Washington DC.
- . **2010.** Hazardous Waste Test Methods / SW-846.  
<http://www.epa.gov/wastes/hazard/testmethods/sw846/pdfs/9310.pdf>
- . **2011.** Exposure Factors Handbook: 2011 Edition.  
[https://hero.epa.gov/hero/index.cfm/project/page/project\\_id/1854](https://hero.epa.gov/hero/index.cfm/project/page/project_id/1854)

- . **2012a.** Drinking Water Contaminants. <http://water.epa.gov/drink/contaminants/index.cfm>
- . **2012b.** EPA Information. [www.epa.gov/radiation/radionuclides](http://www.epa.gov/radiation/radionuclides)
- . **2013.** Charles Petko, National Air and Radiation Environmental Laboratory, email to author. September 3, 2013.
- . **2014.** Regional Screening Levels for Chemical Contaminants. [http://www.epa.gov/reg3hwmd/risk/human/rb-concentration\\_table/Generic\\_Tables/index.htm](http://www.epa.gov/reg3hwmd/risk/human/rb-concentration_table/Generic_Tables/index.htm)
- United State Food and Drug Administration (FDA). 2005.** *FDA Derived Intervention Level (DIL)*. <http://www.fda.gov/downloads/NewsEvents/PublicHealthFocus/UCM251056.pdf>
- United States Geological Survey (USGS). 1998.** Nutrients National Synthesis Project. A National Look at Nitrate Contamination of Ground Water. [http://water.usgs.gov/nawqa/nutrients/pubs/wcp\\_v39\\_no12/index.html](http://water.usgs.gov/nawqa/nutrients/pubs/wcp_v39_no12/index.html)
- . **2000.** *Water Quality in the Santee River Basin and Coastal Drainages, North and South Carolina, 1995-1998*: U.S Geological Survey Circular 1206, 32p. <http://pubs.water.usgs.gov/circ1206/>
- Wahl. 2011.** Answer to Question #9778 Submitted to "Ask the Experts." Retrieved from. <http://hps.org/publicinformation/ate/q9778.html>
- Walter, A. E., 1995.** America the Powerless, Facing our Nuclear Energy Dilemma, Library of Congress Card Number: 95-080187.
- Washington Savannah River Company (WSRC) 1998.** *Assessment of Radionuclides in The Savannah River Site Environment-Summary (U)*, Environmental Protection Department, Environmental Monitoring Section, Aiken, South Carolina. WSRC-TR-98-00162.
- Washington Savannah River Company (WSRC). 2005.** *Fact About the Savannah River Site: Health Effects of Tritium*. <http://www.srs.gov/general/news/factsheets/het.pdf>
- Westinghouse Savannah River Company (WSRC) 1992.** SRP Baseline Hydrogeologic Investigation: Aquifer Characterization. Savannah River Laboratory, WSRC. WSRC-RP-92-450.
- . **1993.** "Final Record of Decision Remedial Alternative Selection for H-Area Hazardous Waste Management Facility". WSRC-RP-93-1043.
- . **1999.** *Radionuclides in the Savannah River Site Environment*. Westinghouse Savannah River Company, Aiken, South Carolina. WSRC-MS-99-00667. <http://sti.srs.gov/fulltext/ms9900667/ms9900667.html>

- . **2002.** Viability of Sodium Iodide Detector Field Measurements and X-Ray Florescence Measurements for Recognition of Benchmark Exceedances in the Steel Creek Integrator Operable Unit. Westinghouse Savannah River Company, Aiken, South Carolina.
- . **2005.** *Ecological Screening Values for Surface Water, Sediment, and Soil: 2005 Update*, Friday, G.P. Westinghouse Savannah River Company, Savannah River Site, Aiken, South Carolina. WSRC-TR-2004-00227.
- . **2006.** *Savannah River Site Environmental Report for 2005*. Washington Savannah River Company, Savannah River Site, Aiken, S.C... WSRC-TR-2006-00007.