

# **SOUTH CAROLINA VITAL AND MORBIDITY STATISTICS 2002**

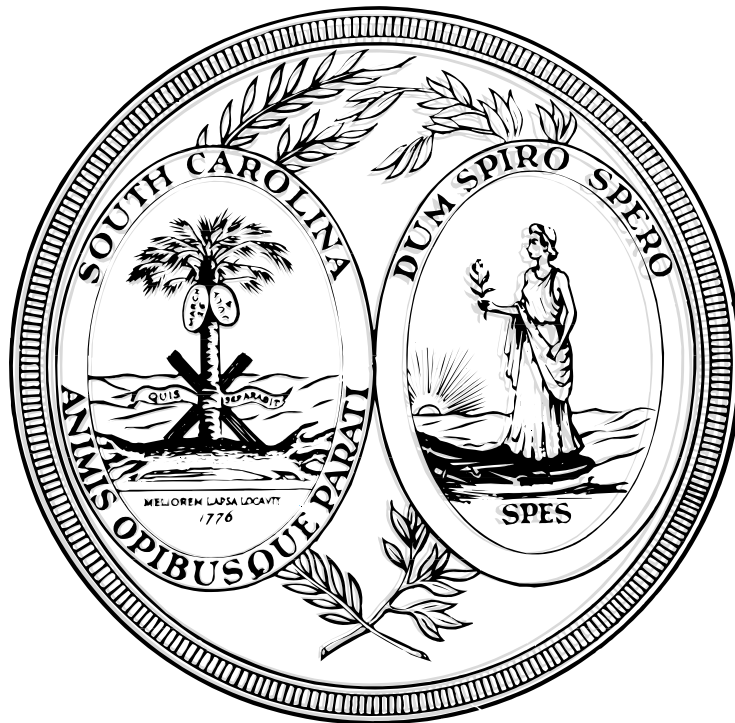

## **VOLUME I ANNUAL VITAL STATISTICS SERIES**

**Division of Biostatistics and Health GIS  
Office of Public Health Statistics and Information Services  
South Carolina Department of Health and Environmental Control  
Columbia, South Carolina 29201**

**July 2004**

## **Contributors**

### **Division of Biostatistics SC DHEC**

Guang Zhao, Director

### **Statistical Branch**

Mike Tian, Manager  
Joanna Yoon, Statistician  
Suzanne Long, Statistician

### **Data & Quality Management Branch**

Shae R. Sutton, Manager  
Mary H. Glover, Assistant Manager  
Susan L. Smith, Administrative Specialist

We gratefully acknowledge the dedicated assistance of the Bureau of Disease Control and the SC Budget and Control Board Office of Research and Statistics on this publication.

This report is available in CD format as well as in printed format. This and other reports on South Carolina vital statistics will be available on the Internet at the web address listed below. Click on the Public Health Statistics and Information Services links under the heading Health Information.

Please forward any suggestions, comments or requests concerning this report to:

South Carolina Department of Health and Environmental Control  
Office of Public Health Statistics and Information Services  
Division of Biostatistics and Health GIS  
2600 Bull Street  
Columbia, South Carolina 29201  
803-898-3649 phone      803-898-3661 fax

<http://www.scdhec.net>

## INTRODUCTION

This report contains vital statistics data for South Carolina events that occurred in 2002. The purpose of this report is to provide basic reference data for a variety of users. Vital Statistics certificates filed with the Office of Public Health Statistics and Information Services of the South Carolina Department of Health and Environmental Control are the primary source of data presented in this report. These records include certificates of live births, deaths, marriages, divorces and annulments, and reports of fetal deaths and abortions. Data are presented for South Carolina, its 46 counties and places of 2,500 or more population. Live births, fetal deaths and deaths occurring out-of-state to South Carolina residents are also included in this report. Event information is re-allocated to the state of residence through an agreement of interstate transcript exchange.

In South Carolina, all birth, fetal death, and death certificates are filed by hospitals, physicians, coroners, midwives and funeral directors in the county health department where the event occurred. Each county health department forwards the certificates weekly to the Office of Vital Records. In 1992, South Carolina established the Electronic Birth Certificate (EBC) system. This allows hospitals to file all birth certificate information by computer. By the end of 1997, 100% of the births in South Carolina were being filed via the EBC system. Marriage and divorce certificates are transmitted to this office from the County Probate Court and Clerk of Court, respectively.

Population estimates for the intercensal years were prepared by the Office of Research and Statistics of the South Carolina Budget and Control Board under the Federal-State Cooperative Program of population estimation for local areas. The Disease Control and Epidemiology Division of the South Carolina Department of Health and Environmental Control furnished the morbidity data.

This report is available in CD format as well as in printed format. This and other reports on South Carolina vital statistics are available on the internet at the web address listed below. Click on the Public Health Statistics and Information Services link under the heading Health Information.

Requests for more detailed statistical data pertaining to vital events, suggestions and comments may be submitted to:

South Carolina Department Health and Environmental Control  
Office of Public Health Statistics and Information Services  
Division of Biostatistics and Health GIS  
2600 Bull Street  
Columbia, South Carolina 29201  
Phone: (803) 898-3649  
Fax: (803) 898-3661

<http://www.scdhec.net>

## TABLE OF CONTENTS

Section A.	Summary of Vital Events.....	1
Section B.	Population .....	12
Section C.	Birth.....	16
	Fertility Patterns.....	23
	Gender Ratio.....	24
	Multiple Births.....	24
	Attendant at Birth.....	36
	Age of Mother.....	43
	Live Births to Unmarried Mothers.....	50
	Live Births by Birthweight.....	55
	Low Weight Live Births.....	62
Section D.	Teen Pregnancy.....	71
	Age 10-19.....	71
	Age 10-14.....	74
	Age 14-17.....	77
	Age 15-17.....	80
	Age 18-19.....	83
Section E.	Abortion.....	86
	By County of Residence.....	87
	By County of Occurrence.....	90
Section F.	Perinatal.....	91
	Infant Mortality.....	94
	Neonatal Mortality.....	97
	Postneonatal Mortality.....	100
	Fetal Mortality.....	103
	Perinatal Mortality.....	107
	Maternal Deaths.....	108
Section G.	Deaths.....	110
	Leading Causes of Death.....	112
	Age at Death.....	117
	Multiple Causes of Death.....	242
	Years of Potential Life Lost (YPLL).....	245
Section H.	Marriages and Divorces.....	249
Section I.	Morbidity.....	262
Section J.	Technical Notes.....	265
	Registration of Vital Events.....	265
	Revision of Certificates.....	266
	Allocation of Events by Residence or Occurrence.....	267
	Definitions of Terms.....	268
	Interpretation of Data.....	270
	Implementation of the International Classification of Diseases (ICD).....	272
	Formulea.....	273
	Grams Weight Conversion Chart.....	274
	Symbols Used in Tables.....	274
Section K.	Appendix.....	275

## TABLE OF CONTENTS (continued)

### Figures

Figure A-1.	Life Expectancy for South Carolina Residence by Age and Gender.....	7
Figure B-1.	South Carolina Estimated Population by County, 2002.....	12
Figure C-1.	Live Birth Rates by County: South Carolina, 2002 (Residence Data).....	16
Figure C-2.	Live Birth Rates by Race of Mother: South Carolina, 1978-2002 (Residence Data).....	17
Figure C-3.	Percent of Live Births to Women Age 30 and Over: South Carolina, 1993-2002 (Residence Data).....	43
Figure C-4.	Percent Distribution of Live Births to Unmarried Mothers by Age: South Carolina, 2002 (Residence Data).....	50
Figure C-5.	Percent Distribution of Live Births by Birthweight (in grams) and Race of Mother: South Carolina, 2002 (Residence Data).....	55
Figure C-6.	Percent of Births Less than 2,500 Grams, by Age and Race of Mother: South Carolina, 2002 (Residence Data).....	62
Figure E-1.	Abortions and Abortion Rates by Race of Mother: South Carolina, 1993-2002 (Residence Data).....	86
Figure F-1.	Three-Year Infant Mortality Rates by County: South Carolina, 2000-2002 (Residence Data).....	91
Figure F-2.	Infant Mortality Rates by Race: South Carolina, 1978-2002 (Residence Data).....	92
Figure F-3.	Percent of Infant Deaths by Age at Death: South Carolina, 2002 (Residence Data).....	93
Figure G-1.	Death Rates by County: South Carolina, 2002 (Residence Data).....	110
Figure G-2.	Death Rates by Race: South Carolina, 1978-2002 (Residence Data).....	111
Figure G-3.	Percent Distribution by Gender for Each of the Ten Leading Causes of Death, South Carolina, 2002 (Residence Data).....	112
Figure H-1.	Marriage and Divorce Rates: South Carolina, 1978-2002 (Residence Data).....	249
Figure H-2.	Marriage Rates by Race: South Carolina, 1978-2002 (Occurrence Data).....	251
Figure H-3.	Divorce Rates by Race: South Carolina, 1978-2002 (Occurrence Data).....	258

## TABLE OF CONTENTS (continued)

### TABLES

#### Vital Events

Table A-1.	Population, Live Births, Deaths, Marriages and Divorces with Rates by Race: South Carolina, 1983-2002 (Residence Data).....	3
Table A-2.	Live Births to Unmarried Mothers, Low Weight Births, Fetal Deaths, Deaths Under One Year and Under 28 Days and Maternal Deaths with Rates by Race: South Carolina, 1983-2002 (Residence Data).....	4
TableA- 3.	Live Births: South Carolina and Each County, 1992-2002 (Residence Data).....	5
Table A-4.	Deaths: South Carolina and Each County, 1992-2002 (Residence Data).....	6
Table A-5.	Life Expectancy for South Carolina Residence by Race, 1989-1991 .....	8
Table A-6.	Life Expectancy for South Carolina Residence by Race and Gender 1989-1991.....	10

#### Population

Table B-1.	Percent of Population by Age Group: South Carolina, 1990 and 2000.....	13
Table B-2.	Population, Live Births, Deaths and Natural Increase: South Carolina, 1981-2002 (Residence Data).....	14
Table B-3.	South Carolina Modified Census Population by Race: South Carolina and Each County, 2002 .....	15

#### Births

Table C-1.	Live Births and Birth Rates by Race of Mother: South Carolina, 1978-2002 (Residence Data).....	17
Table C-2.	Live Births and Percent of Live Births by Marital Status, Age and Race of Mother: South Carolina, 2002 (Residence Data).....	18
Table C-3.	Live Births and Births Rates by Race of Mother: South Carolina and Each County, 2002 (Residence Data) .....	19
Table C-4.	Live Births and Births Rates by Race of Mother: South Carolina and Each County, 2002 (Occurrence Data) .....	20

## TABLE OF CONTENTS (continued)

### Births

Table C-5.	Live Births by Race of Mother and Gender: South Carolina and Each County, 2002 (Residence Data).....	21
Table C-6.	Live Births by Race of Mother and Gender: South Carolina and Each County, 2002 (Occurrence Data).....	22
Table C-7.	Fertility Rates by Race: South Carolina, 1988-2002 (Residence Data) .....	23
Table C-8.	Population of Females Age 15-44 by Race: South Carolina, 1988-2002 (Residence Data).....	23
Table C-9.	Gender Ratio of Males per 100 Females: South Carolina, 1988-2002 (Residence Data).....	24
Table C-10.	Live Births by County of Occurrence by County of Residence: South Carolina, 2002.....	25
Table C-11.	Live Births by Number of Prenatal Care Visits: South Carolina and Each County, 2002 (Residence Data).....	27
Table C-11A.	Live Births by Number of Prenatal Care Visits by Race of Mother: South Carolina and Each County, 2002 (Residence Data).....	28
Table C-12.	Live Births by Month Prenatal Care Began: South Carolina and Each County, 2002 (Residence Data).....	30
Table C-12A.	Live Births by Month Prenatal Care Began by Race of Mother: South Carolina and Each County, 2002 (Residence Data).....	31
Table C-13.	Live Births by Education of Mother: South Carolina and Each County, 2002 (Residence Data).....	33
Table C-13A.	Live Births by Education and Race of Mother: South Carolina and Each County, 2002 (Residence Data).....	34
Table C-14.	Live Births by Attendant by Place of Delivery: South Carolina and Each County, 2002 (Residence Data).....	36
Table C-15.	Percent of Births Occurring in Hospitals by Race of Mother: South Carolina, 1993-2002 (Residence Data).....	36
Table C-16.	Live Births by Attendant: South Carolina and Each County, 2002 (Residence Data).....	37
Table C-16A.	Live Births by Attendant by Race of Mother: South Carolina and Each County, 2002 (Residence Data).....	38
Table C-17.	Live Births by Attendant: South Carolina and Each County, 2002 (Occurrence Data).....	40
Table C-17A.	Live Births by Attendant by Race of Mother: South Carolina and Each County, 2002 (Occurrence Data).....	41
Table C-18.	Percent Distribution of Live Births by Age of Mother: South Carolina, 1998-2002 (Residence Data).....	43

## TABLE OF CONTENTS (continued)

### Births

Table C-19.	Live Births by Age of Mother: South Carolina and Each County, 2002 (Residence Data).....	44
Table C-19A.	Live Births by Age and Race of Mother: South Carolina and Each County, 2002 (Residence Data).....	45
Table C-20	Live Births to Mothers Less than 20 Years Old: South Carolina and Each County, 2002 (Residence Data).....	47
Table C-20A.	Live Births to Mothers Less than 20 Years Old by Race of Mother South Carolina and Each County, 2002 (Residence Data).....	48
Table C-21	Percent Distribution of Live Births to Unmarried Mothers by Age: South Carolina, 1998-2002 (Residence Data).....	50
Table C-22.	Live Births and Percent of Live Births to Unmarried Mothers by Race of Mother: South Carolina and Each County 2002 (Residence Data).....	51
Table C-23.	Live Births to Unmarried Mothers by Age: South Carolina and Each County, 2002 (Residence Data).....	52
Table C-23A.	Live Births to Unmarried Mothers by Age and Race of Mother: South Carolina and Each County, 2002 (Residence Data).....	53
Table C-24.	Live Births by Birthweight Groups by Race of Mother: South Carolina and Each County, 2002 (Residence Data).....	55
Table C-25.	Live Births by Birthweight, Age and Race of Mother: South Carolina, 2002 (Residence Data).....	56
Table C-26.	Live Births by Birthweight and Race of Mother: South Carolina, 2002 (Residence Data).....	57
Table C-27.	Percent of Births Less than 2,500 Grams, by Age and Race of Mother: South Carolina, 2002 (Residence Data).....	62
Table C-28.	Low Weight Live Births and Percent of Low Weight Live Births by Race of Mother: South Carolina and Each County, 2002 (Residence Data).....	63
Table C-29.	Low Weight Live Births by Age of Mother: South Carolina and Each County, 2002 (Residence Data).....	64
Table C-29A.	Low Weight Live Births by Age and Race of Mother: South Carolina and Each County, 2002 (Residence Data).....	65
Table C-30.	Very Low Weight Live Births and Percent of Very Low Weight Live Births by Race of Mother: South Carolina and Each County, 2002 (Residence Data).....	67
Table C-31.	Live Births and Number of Mothers who Smoked During Pregnancy by Race of Mother: South Carolina and Each County (Residence Data).....	68
Table C-32.	Live Births and Number of Mothers who Drank Alcohol During Pregnancy by Race of Mother: South Carolina and Each County (Residence Data).....	69



## TABLE OF CONTENTS (continued)

### Births

Table C-33.	Live Births and Number of Live Births with Congenital Anomalies by Race of Mother: South Carolina and Each County, 2002 (Residence Data).....	70
-------------	---	----

### Teen Pregnancy

Table D-1.	Estimated Teen Pregnancy for Females Age 10-19, Live Births, Live Births to Unmarried Mothers, Fetal Deaths and Abortions, with Rates: South Carolina, 2002 (Residence Data).....	71
Table D-1A.	Estimated Teen Pregnancy for Females Age 10-19, Live Births, Live Births to Unmarried Mothers, Fetal Deaths and Abortions, with Rates by Race: South Carolina, 2002 (Residence Data).....	72
Table D-2.	Estimated Teen Pregnancy for Females Age 10-14, Live Births, Live Births to Unmarried Mothers, Fetal Deaths and Abortions, with Rates: South Carolina, 2002 (Residence Data).....	74
Table D-2A.	Estimated Teen Pregnancy for Females Age 10-14, Live Births, Live Births to Unmarried Mothers, Fetal Deaths and Abortions, with Rates by Race: South Carolina, 2002 (Residence Data).....	75
Table D-3.	Estimated Teen Pregnancy for Females Age 14-17, Live Births, Live Births to Unmarried Mothers, Fetal Deaths and Abortions, with Rates: South Carolina, 2002 (Residence Data).....	77
Table D-3A.	Estimated Teen Pregnancy for Females Age 14-17, Live Births, Live Births to Unmarried Mothers, Fetal Deaths and Abortions, with Rates by Race: South Carolina, 2002 (Residence Data).....	78
Table D-4.	Estimated Teen Pregnancy for Females Age 15-17, Live Births, Live Births to Unmarried Mothers, Fetal Deaths and Abortions, with Rates: South Carolina, 2002 (Residence Data).....	80
Table D-4A.	Estimated Teen Pregnancy for Females Age 15-17, Live Births, Live Births to Unmarried Mothers, Fetal Deaths and Abortions, with Rates by Race: South Carolina, 2002 (Residence Data).....	81
Table D-5.	Estimated Teen Pregnancy for Females Age 18-19, Live Births, Live Births to Unmarried Mothers, Fetal Deaths and Abortions, with Rates: South Carolina, 2002 (Residence Data).....	83
Table D-5A.	Estimated Teen Pregnancy for Females Age 18-19, Live Births, Live Births to Unmarried Mothers, Fetal Deaths and Abortions, with Rates by Race: South Carolina, 2002 (Residence Data).....	84

### Abortions

Table E-1.	Abortions and Abortion Rates by Race: South Carolina, 1993-2002 (Residence Data).....	86
Table E-2.	Abortions by Age Group: South Carolina and Each County, 2002 (Residence Data).....	87
Table E-2A.	Abortions by Age Group and Race of Woman: South Carolina and Each County, 2002 (Residence Data).....	88
Table E-3.	Abortions by Age and Age Group by Race: South Carolina and Each County, 2002 (Occurrence Data).....	90

## TABLE OF CONTENTS (continued)

### Perinatal

Table F-1.	Infant Mortality and Infant Mortality Rates by race: South Carolina, 1978-2002 (Residence Data) .....	92
Table F-2.	Leading Causes of Infant Death by Age at Death: South Carolina, 2002 (Residence Data).....	93
Table F-3.	Infant Mortality and Infant Mortality Rates: South Carolina and Each County, 2002, 2000-2002, 1997-1999 (Residence Data).....	94
Table F-3A.	Infant Mortality and Infant Mortality Rates by Race: South Carolina and Each County, 2002, 2000-2002, 1997-1999 (Residence Data).....	95
Table F-4.	Neonatal Mortality and Neonatal Mortality Rates: South Carolina and Each County, 2002, 2000-2002, 1997-1999 (Residence Data).....	97
Table F-4A.	Neonatal Mortality and Neonatal Mortality Rates by Race: South Carolina and Each County, 2002, 2000-2002, 1997-1999 (Residence Data).....	98
Table F-5.	Postneonatal Mortality and Postneonatal Mortality Rates: South Carolina and Each County, 2002, 2000-2002, 1997-1999 (Residence Data).....	100
Table F-5A.	Postneonatal Mortality and Postneonatal Mortality Rates by Race: South Carolina and Each County, 2002, 2000-2002, 1997-1999 (Residence Data).....	101
Table F-6.	Fetal Mortality and Fetal Mortality Rates by Race: South Carolina and Each County, 2002 (Residence Data).....	103
Table F-7.	Fetal Deaths by Age of Mother: South Carolina and Each County, 2002 (Residence Data).....	104
Table F-7A.	Fetal Deaths by Age and Race of Mother: South Carolina and Each County, 2002 (Residence Data).....	105
Table F-8.	Perinatal Mortality and Perinatal Mortality Rates by Race of Mother: South Carolina and Each County, 2002 (Residence Data).....	107
Table F-9.	Maternal Death by Cause and Age of Mother: South Carolina and Each County, 2002 (Residence Data).....	108
Table F-9A.	Maternal Deaths by Cause, Race and Age of Mother: South Carolina and Each County, 2002 (Residence Data).....	109

### Deaths

Table G-1.	Deaths and Death Rates by Race: South Carolina, 1978-2002 (Residence Data).....	111
Table G-2.	Mortality From Ten Leading Causes of Death by Race: South Carolina, 2002 (Residence Data).....	112

## TABLE OF CONTENTS (continued)

### Deaths

Table G-2A.	Mortality From Ten Leading Causes of Death by Race and Gender: South Carolina, 2002 (Residence Data).....	113
Table G-3.	Mortality From Five Leading Causes of Death in Specified Age Groups by Race: South Carolina, 2002 (Residence Data).....	114
Table G-3A.	Mortality From Five Leading Causes of Death in Specified Age Groups by Race and Gender: South Carolina, 2002 (Residence Data).....	115
Table G-4.	Percent Distribution of Deaths by Race and Age: South Carolina, 1980, 1990 and 2000 (Residence Data).....	117
Table G-5.	Deaths from Major Cardiovascular Diseases: South Carolina, 2002 (Residence Data).....	117
Table G-6.	Distribution of Malignant Neoplasms by Site and Gender: South Carolina, 2002 (Residence Data).....	118
Table G-7.	Types of Accidental Deaths by Gender: South Carolina, 2002 (Residence Data).....	119
Table G-8.	Methods of Suicidal Deaths by Gender: South Carolina, 2002 (Residence Data).....	119
Table G-9.	Methods of Homicidal Deaths by Gender: South Carolina, 2002 (Residence Data).....	119
Table G-10.	Deaths by Cause, Age, Race and Gender: South Carolina, 2002 (Residence Data).....	120
Table G-11.	Deaths and Death Rates by Race: South Carolina and Each County, 2002 (Residence Data) .....	134
Table G-12.	Deaths and Death Rates by Race: South Carolina and Each County, 2002 (Occurrence Data) .....	135
Table G-13.	Deaths by Race and Gender: South Carolina and Each County, 2002 (Residence Data).....	136
Table G-14.	Deaths by Race and Gender: South Carolina and Each County, 2002 (Occurrence Data).....	137
Table G-15.	Deaths and Death Rates from Selected Causes, by Race and Gender: South Carolina, 2002 (Residence Data).....	138
Table G-15A	Deaths from Selected Causes, by Race and Gender: Each County of South Carolina, 2002 (Residence Data) .....	142
Table G-16.	Deaths by Burial Disposition: South Carolina and Each County, 2002 (Occurrence Data).....	234
Table G-16A.	Deaths by Burial Disposition by Race: South Carolina and Each County, 2002 (Occurrence Data).....	235
Table G-17.	Death by Certifier: South Carolina and Each County, 2002 (Occurrence Data).....	236

## TABLE OF CONTENTS (continued)

### Deaths

Table G-17A.	Death by Certifier by Race: South Carolina and Each County, 2002 (Occurrence Data).....	237
Table G-18.	Major Causes of Accidental Death: South Carolina and Each County, 2002 (Residence Data).....	238
Table G-19.	Major Causes of Accidental Death: South Carolina and Each County, 2002 (Occurrence Data).....	239
Table G-20.	Deaths From Suicide by Method: South Carolina and Each County, 2002 (Residence Data).....	240
Table G-21.	Deaths From Homicide by Method: South Carolina and Each County, 2002 (Residence Data).....	241
Table G-22.	Total Times Mentioned Verses Times Selected as Underlying Cause of Death: South Carolina, 2002 (Residence Data).....	243
Table G-23.	Years of Potential Life Lost Before Age 65 and Before Age 75 for Selected Causes of Death: South Carolina, 2002 (Residence Data).....	246
Table G-23A.	Years of Potential Life Lost Before Age 65 and Before Age 75 for Selected Causes of Death by Race: South Carolina, 2002 (Residence Data).....	247

### Marriages, Divorces and Annulments

Table H-1.	Marriages by Race of Bride and Race of Groom: South Carolina, 2002 (Residence Data).....	250
Table H-2.	Marriages and Marriage Rates by Race: South Carolina, 1978-2002 (Residence Data).....	251
Table H-3.	Marriages by Age of Bride and Groom: South Carolina, 2002 (Occurrence Data).....	252
Table H-4.	Marriages by Race, Residential Status and Age of Bride: South Carolina, 2002 (Occurrence Data).....	253
Table H-5.	Marriages by Race, Residential Status and Age of Groom: South Carolina, 2002 (Occurrence Data).....	254
Table H-6.	Marriages by County in Which License Was Issued, by Residential Status: South Carolina and Each County, 2002.....	255
Table H-7.	Marriages by Residential Status, and County of Marriage: South Carolina, 2002 (Occurrence Data).....	256
Table H-8.	Divorces by Age Groups and Race: South Carolina, 2002 (Residence Data).....	257

**TABLE OF CONTENTS (continued)**

**Marriages, Divorces and Annulments**

Table H-9. Divorces and Divorce Rates by Race:  
South Carolina, 1978-2002 (Residence Data)..... 258

Table H-10. Divorces by Duration of Marriage, Plaintiff and Legal Grounds of Decree:  
South Carolina, 2002 (Residence Data)..... 259

Table H-11. Divorces by Plaintiff by Legal Grounds of Decree:  
South Carolina and Each County, 2002..... 260

Table H-12. Divorces and Annulments by Number of Children Involved and Race:  
South Carolina and Each County, 2002..... 261

**Morbidity**

Table I-1. Reported Cases of Selected Communicable Diseases:  
South Carolina and Each County, 2002 (Occurrence Data)..... 262

Table I-2. Reported Cases of Sexually Transmitted Diseases:  
South Carolina and Each County, 2002 (Occurrence Data)..... 264

# SUMMARY OF VITAL EVENTS

---

**“The State Flag”**



**Officially adopted by the General Assembly in 1861**

# On an Average Day in South Carolina, 2002

15  
Low Weight  
Live Births

149  
Live  
Births

38  
Divorces

105  
Marriages

103  
Deaths

27  
Heart  
Disease  
Deaths

8  
Stroke  
Deaths

3  
Diabetes  
Deaths

2  
Female  
Breast  
Cancer  
Deaths

23  
Cancer  
Deaths

1  
Suicide  
Death

6  
Accidental  
Deaths

1  
Homicide  
Death

10  
Births to  
Teens

## DID YOU KNOW THAT IN 2002:

The Most Common First Names by Sex and Race for South Carolina

Male			Female		
Total	White	Black & Other	Total	White	Black & Other
William	William	Joshua	Madison	Madison	Ashanti
Jacob	Jacob	Jordan	Abigail	Emily	Jada
Joshua	James	Michael	Emily	Hannah	Jasmine
James	Joshua	James	Elizabeth	Abigail	Destiny
Michael	Matthew	Jalen	Sarah	Elizabeth	Aaliyah
Matthew	John	Christopher	Anna	Anna	Alexis
John	Ethan	Justin	Alexis	Sarah	Brianna
Christopher	Michael	Isaiah	Taylor	Emma	Diamond
Ethan	Andrew	Xavier	Emma	Mary	Kayla
Andrew	Austin	Cameron	Mary	Taylor	Makayla
Joseph	Christopher	Christian	Olivia	Olivia	Jayla
Austin	Nicholas	Jaheim	Lauren	Caroline	Taylor
Nicholas	Joseph	Brandon	Brianna	Alexis	Trinity
Justin	Zachary	Anthony	Jasmine	Lauren	Jordan
Tyler	Caleb	Jaden	Caroline	Savannah	Ashley

### BIRTHS

The month with most births: August (4,919)      Least Births: February (4,259)  
 Youngest Mother: 11 years old      Oldest Mother: 48 years old  
 The Biggest Baby: 13 lb 4 oz or 6,010 grams

### DEATHS

The month with the most deaths: January (3,534)      Least deaths: August (2,900)  
 The oldest person that died: 117 years old

### MARRIAGES

The youngest bride: 12 years old      The youngest groom: 14 years old  
 The oldest bride: 90 years old      The oldest groom: 94 years old  
 The month with the most marriages: June (4,321)      Least marriages: January (1,710)

### DIVORCES

The youngest bride to divorce: 16 years old      The youngest groom to divorce: 17 years old  
 The oldest bride to divorce: 88 years old      The oldest groom to divorce: 95 years old  
 The month with the most divorces: April (1,310)      Least divorces: June (1,008)  
 Greatest number of divorces for bride: 9      For groom: 9



Table A-1.  
 Population<sup>1</sup>, Live Births, Deaths, Marriages<sup>2</sup>, and Divorces<sup>3</sup>, with Rates<sup>4</sup> by Race<sup>5</sup>  
 South Carolina, 1983-2002  
 (Residence Data)

YEAR	RACE	POPULATION	RESIDENT BIRTHS		RESIDENT DEATHS		MARRIAGES		DIVORCES	
			NUMBER	RATE	NUMBER	RATE	NUMBER	RATE	NUMBER	RATE
1983	TOTAL	3,316,306	50,731	15.3	26,130	7.9	53,691	16.2	13,601	4.1
	WHITE	2,276,477	30,448	13.4	17,717	7.8	41,490	18.2	11,060	4.9
	NONWHITE	1,039,829	20,283	19.5	8,413	8.1	12,201	11.7	2,541	2.4
1984	TOTAL	3,300,500	50,561	15.3	26,363	8.0	55,357	16.8	13,674	4.1
	WHITE	2,259,528	30,607	13.5	17,815	7.9	42,557	18.8	11,111	4.9
	NONWHITE	1,040,972	19,954	19.2	8,548	8.2	12,800	12.3	2,563	2.5
1985	TOTAL	3,366,521	51,846	15.4	27,077	8.0	52,805	15.7	13,456	4.0
	WHITE	2,302,246	31,543	13.7	18,390	8.0	40,315	17.5	11,045	4.8
	NONWHITE	1,064,275	20,303	19.1	8,687	8.2	12,490	11.7	2,411	2.3
1986	TOTAL	3,417,611	51,726	15.1	28,122	8.2	53,974	15.8	13,431	3.9
	WHITE	2,334,192	31,202	13.4	19,098	8.2	40,934	17.5	11,011	4.7
	NONWHITE	1,083,419	20,524	18.9	9,024	8.3	13,040	12.0	2,420	2.2
1987	TOTAL	3,423,400	52,774	15.4	28,470	8.3	53,396	15.6	13,835	4.0
	WHITE	2,341,400	31,982	13.7	19,437	8.3	39,916	17.0	11,229	4.8
	NONWHITE	1,082,000	20,792	19.2	9,033	8.3	13,480	12.5	2,606	2.4
1988	TOTAL	3,519,770	55,090 *	15.7	29,397 *	8.4	54,615*	15.5	14,672	4.2
	WHITE	2,398,070	33,100	13.8	19,951	8.3	40,839	17.0	11,824	4.9
	NONWHITE	1,121,700	21,986	19.6	9,443	8.4	13,775	12.3	2,848	2.5
1989	TOTAL	3,518,760	57,239 *	16.3	29,576 *	8.4	54,693*	15.5	15,115*	4.3
	WHITE	2,400,650	34,153	14.2	20,032	8.3	41,704	17.4	12,173	5.1
	NONWHITE	1,118,110	23,076	20.6	9,544	8.5	12,985	11.6	2,889	2.6
1990	TOTAL	3,486,703	58,461 *	16.8	29,621 *	8.5	55,754	15.8	16,182*	4.6
	WHITE	2,414,178	35,491	14.7	20,192	8.4	42,314	17.5	12,858	5.3
	BLACK/OTHER	1,072,525	22,963	21.4	9,427	8.8	13,440	12.5	3,257	3.0
1991	TOTAL	3,559,600	57,517 *	16.2	29,851 *	8.4	53,747	15.1	15,187	4.3
	WHITE	2,457,300	34,560	14.1	20,364	8.3	41,004	16.7	12,233	5.0
	BLACK/OTHER	1,102,300	22,949	20.8	9,482	8.6	12,743	11.6	2,954	2.7
1992	TOTAL	3,603,430	56,102 *	15.6	30,565 *	8.5	53,320*	14.8	15,365*	4.3
	WHITE	2,487,960	33,890	13.6	20,945	8.4	40,726	16.4	12,179	4.9
	BLACK/OTHER	1,115,480	22,206	19.9	9,617	8.6	12,592	11.3	3,103	2.8
1993	TOTAL	3,629,550	53,715 *	14.8	31,943 *	8.8	53,223*	14.7	15,141*	4.2
	WHITE	2,509,200	32,571	13	21,939	8.7	40,655	16.2	11,825	4.7
	BLACK/OTHER	1,120,340	21,134	18.9	10,002	8.9	12,559	11.2	3,275	2.9
1994	TOTAL	3,664,100	51,907 *	14.2	32,223 *	8.8	51,564*	14.1	15,802*	4.3
	WHITE	2,533,520	31,899	12.6	22,295	8.8	38,750	15.3	12,404	4.9
	BLACK/OTHER	1,130,580	19,996	17.7	9,927	8.8	12,808	11.3	3,394	3.0
1995	TOTAL	3,669,400	50,913 *	13.9	33,500 *	9.1	45,347	12.4	15,171*	4.1
	WHITE	2,541,610	31,830	12.5	23,342	9.2	33,812	13.3	11,824	4.7
	BLACK/OTHER	1,127,780	19,068	16.9	10,152	9.0	11,535	10.2	3,346	3.0
1996	TOTAL	3,698,670	51,105 *	13.8	34,035 *	9.2	43,439	11.7	15,319*	4.1
	WHITE	2,565,340	32,309	12.6	23,585	9.2	32,198	12.6	11,838	4.6
	BLACK/OTHER	1,133,330	18,788	16.6	10,448	9.2	11,241	9.9	3,436	3.0
1997	TOTAL	3,760,180	52,205 *	13.9	33,660 *	9.0	43,411*	11.5	15,780*	4.2
	WHITE	2,588,240	33,011	12.8	23,363	9.0	32,290	12.5	12,226	4.7
	BLACK/OTHER	1,171,940	19,192	16.4	10,276	8.8	11,121	9.5	3,483	3.0
1998	TOTAL	3,835,960	53,833 *	14.0	34,781 *	9.1	42,380*	11.0	15,083*	3.9
	WHITE	2,645,080	34,065	12.88	24,428	9.2	31,372	11.9	11,653	4.4
	BLACK/OTHER	1,190,880	19,757	16.59	10,333	8.7	11,007	9.2	3,358	2.8
1999	TOTAL	3,885,740	54,706 *	14.10	35,972 *	9.3	43,664*	11.2	15,115*	3.9
	WHITE	2,683,590	34,683	12.92	25,432	9.5	32,012	11.9	11,647	4.3
	BLACK/OTHER	1,202,150	20,004	16.64	10,523	8.8	11,645	9.7	3,380	2.8
2000	TOTAL	4,012,010	55,964 *	13.90	38,816 *	9.2	41,592*	10.4	15,196*	3.8
	WHITE	2,749,510	35,146	12.80	26,013	9.5	30,858	11.2	11,608	4.2
	BLACK/OTHER	1,262,510	20,803	16.50	10,785	8.5	10,718	8.5	3,519	2.8
2001	TOTAL	4,063,010	55,748 *	13.70	36,576 *	9.0	40,128	9.9	14,657*	3.6
	WHITE	2,788,650	35,731	12.81	25,781	9.2	30,112	10.8	11,372	4.1
	BLACK/OTHER	1,274,370	20,008	15.70	10,782	8.5	10,016	7.9	3,250	2.6
2002	TOTAL	4,107,180	54,453 *	13.30	37,679	9.2	38,207	9.3	13,956	3.4
	WHITE	2,803,950	35,152	12.50	26,740	9.5	28,303	10.1	10,712	3.8
	BLACK/OTHER	1,303,240	19,294	14.80	10,924	8.4	9,904	7.6	3,244	2.5

<sup>1</sup> MODIFIED CENSUS POPULATION FOR 2000 (SEE TECHNICAL NOTES), ACTUAL CENSUS COUNTS FOR 1990; ESTIMATED POPULATION FOR INTERCENSAL YEARS

<sup>2</sup> FIGURES REPRESENT ALL REPORTED MARRIAGES WHERE LICENSE WAS ISSUED IN SOUTH CAROLINA BY RACE OF GROOM

<sup>3</sup> FIGURES REPRESENT ALL REPORTED DIVORCES AND ANNULMENTS GRANTED IN SOUTH CAROLINA BY RACE OF HUSBAND

<sup>4</sup> RATE PER 1,000 POPULATION

<sup>5</sup> BEGINNING IN 1990, "NONWHITE" CHANGED TO "BLACK AND OTHER"

\* INCLUDES UNKNOWN RACE

Table A-2.  
Live Births to Unmarried Mothers, Low Weight Births, Fetal Deaths, Infant Deaths Under 1 year and Under 28 Days  
and Maternal Deaths with Rates by Race1  
South Carolina, 1983-2002  
(Residence Data)

YEAR	RACE	LIVE BIRTHS TO UNMARRIED MOTHERS		LOW WEIGHT LIVE BIRTHS		FETAL DEATHS		INFANT DEATHS UNDER 1 YEAR		INFANT DEATHS UNDER 28 DAYS		MATERNAL DEATHS	
		NUMBER	RATE <sup>2</sup>	NUMBER	RATE <sup>2</sup>	NUMBER	RATE <sup>4</sup>	NUMBER	RATE <sup>2</sup>	NUMBER	RATE <sup>2</sup>	NUMBER	RATE <sup>3</sup>
1983	TOTAL	11,908	234.7	4,395	86.6	645	12.7	760	15.0	497	9.8	4	0.8
	WHITE	2,105	69.1	1,864	61.2	272	8.9	343	11.3	215	7.1	1	0.3
	NONWHITE	9,803	483.3	2,531	124.8	373	18.4	417	20.6	282	13.9	3	1.5
1984	TOTAL	11,916	235.7	4,431	87.6	640	12.7	743	14.7	495	9.8	5	1.0
	WHITE	2,129	69.5	1,916	62.6	292	9.5	339	11.1	239	7.8	3	1.0
	NONWHITE	9,787	490.5	2,515	126.0	348	17.4	404	20.2	256	12.8	2	1.0
1985	TOTAL	12,513	241.3	4,461	86.0	588	11.3	735	14.2	516	10.0	3	0.6
	WHITE	2,464	78.1	1,856	58.8	259	8.2	301	9.5	205	6.5	-	0
	NONWHITE	10,049	495.0	2,605	128.3	329	16.2	434	21.4	311	15.3	3	1.5
1986	TOTAL	13,032	251.9	4,443	85.9	545	10.5	685	13.2	456	8.8	10	1.9
	WHITE	2,722	87.2	1,913	61.3	235	7.5	318	10.2	216	6.9	1	0.3
	NONWHITE	10,310	502.3	2,530	123.3	310	15.1	367	17.9	240	11.7	9	4.4
1987	TOTAL	13,889	263.2	4,533	85.9	562	10.6	673	12.8	455	8.6	8	1.5
	WHITE	3,050	95.4	1,950	61.0	247	7.7	309	9.7	207	6.5	5	1.6
	NONWHITE	10,839	521.3	2,583	124.2	315	15.2	364	17.5	248	11.9	3	1.4
1988	TOTAL	14,944 *	271.3	4,937	89.6	631	11.5	673	12.2	446	8.1	4	0.7
	WHITE	3,305	99.8	2,096	63.3	289	8.7	316	9.5	207	6.3	2	0.6
	NONWHITE	11,638	529.3	2,841	129.2	342	15.6	357	16.2	239	10.9	2	0.9
1989	TOTAL	15,970	279.0	5,266	92.0	631	11.0	731	12.8	466	8.1	6	1.0
	WHITE	3,686	107.9	2,215	64.9	223	6.5	310	9.1	199	5.8	1	0.3
	NONWHITE	12,284	532.3	3,051	132.2	408	17.7	421	18.2	267	11.6	5	2.2
1990	TOTAL	16,774 *	286.9	5,109	87.4	614	10.5	679	11.6	461	7.9	6	1.0
	WHITE	4,036	113.7	2,179	61.4	267	7.5	291	8.2	200	5.6	1	0.3
	BLACK/OTHER	12,737	554.7	2,930	127.6	347	15.1	388	16.9	261	11.4	5	2.2
1991	TOTAL	17,578	305.6	5,278	91.8	599	10.4	644	11.2	399	6.9	8	1.4
	WHITE	4,191	121.3	2,192	63.4	265	7.7	279	8.1	168	4.9	3	0.9
	BLACK/OTHER	13,387	583.3	3,086	134.5	334	14.6	365	15.9	231	10.1	5	2.2
1992	TOTAL	17,026*	303.5	5,071	90.4	599	10.7	588	10.5	388	6.9	9	1.6
	WHITE	4,167	123.0	2,143	63.2	252	7.4	243	7.2	162	4.8	7	2.1
	BLACK/OTHER	12,857	579.0	2,928	131.9	347	15.6	345	15.5	226	10.2	2	0.9
1993	TOTAL	16,299	303.4	5,020	93.5	585	10.9	544	10.1	368	6.9	4	0.7
	WHITE	4,126	126.7	2,184	67.1	245	7.5	218	6.7	143	4.4	-	0
	BLACK/OTHER	12,173	576.0	2,835	134.1	339	16.0	326	15.4	225	10.6	4	1.9
1994	TOTAL	15,767 *	303.8	4,760	91.7	561*	10.7	486	9.4	336	6.5	5	1.0
	WHITE	4,206	131.9	2,143	67.2	255	7.9	211	6.6	141	4.4	-	0
	BLACK/OTHER	11,559	578.1	2,617	130.9	305	15.0	275	13.8	195	9.8	5	2.5
1995	TOTAL	14,891 *	292.5	4,742*	93.1	497	9.7	480	9.4	328	6.4	4	0.8
	WHITE	4,181	131.4	2,170	68.2	202	6.3	212	6.7	139	4.4	-	0
	BLACK/OTHER	10,709	561.6	2,570	134.8	295	15.5	268	14.1	189	9.9	4	2.1
1996	TOTAL	13,905	272.1	4,704	92.0	521	10.2	424	8.3	286	5.6	4	0.8
	WHITE	3,909	121.0	2,262	70.0	198	6.1	179	5.5	111	3.4	3	0.9
	BLACK/OTHER	9,996	532.0	2,442	130.0	323	17.2	245	13.0	175	9.3	1	0.5
1997	TOTAL	14,249	272.9	4,803	92.0	556*	10.5	494	9.5	352	5.6	4	0.8
	WHITE	4,030	122.1	2,235	67.7	226	6.8	207	6.3	149	4.5	2	0.6
	BLACK/OTHER	10,219	532.5	2,568	133.8	329	16.9	287	15.0	203	10.6	2	1.0
1998	TOTAL	14,802 *	275.0	5,142	95.5	512	9.4	511	9.5	358	6.7	4	0.7
	WHITE	4,360	128.0	2,417	71.0	198	5.8	204	6.0	132	3.9	1	0.3
	BLACK/OTHER	10,441	528.5	2,725	137.9	314	15.6	307	15.5	226	11.4	3	1.5
1999	TOTAL	14,833 *	271.1	5,393	98.6	526	9.5	564	10.3	394	7.2	10	1.8
	WHITE	4,405	127.0	2,506	72.3	207	5.9	236	6.8	154	4.4	2	0.6
	BLACK/OTHER	10,427	521.2	2,887	144.3	319	15.7	328	16.4	240	12.0	8	4.0
2000	TOTAL	15,146 *	270.6	5,412*	96.7	573*	10.1	488	8.7	340	6.1	9	1.6
	WHITE	4,355	123.9	2,539	72.2	246	7.0	192	5.5	135	3.8	4	1.1
	BLACK/OTHER	10,787	518.5	2,872	138.1	324	15.3	296	14.2	205	9.9	5	2.4
2001	TOTAL	14,775	265.0	5,349	96.0	559	9.9	496	8.9	337	6.0	7	1.3
	WHITE	4,468	125.1	2,606	72.9	231	6.4	206	5.8	135	3.8	2	0.6
	BLACK/OTHER	10,307	515.1	2,743	137.1	328	16.1	290	14.5	202	10.1	5	2.5
2002	TOTAL	14,300 *	262.6	5,453	100.1	523*	9.5	507*	9.3	346*	6.4	3	0.6
	WHITE	4,557	129.6	2,651	75.4	243	6.9	208	5.9	134	3.8	2	0.6
	BLACK/OTHER	9,741	504.9	2,802	145.2	279	14.3	298	15.4	211	10.9	1	0.5

1 BEGINNING IN 1990, "NONWHITE" CHANGED TO "BLACK AND OTHER"

2 RATE PER 1,000 LIVE BIRTHS

3 RATE PER 10,000 LIVE BIRTHS

4 FETAL DEATHS: RATES PER 1,000 LIVE BIRTHS; AS OF 1992 RATES PER 1,000 DELIVERIES (LIVE BIRTHS PLUS FETAL DEATHS)

\* INCLUDES UNKNOWN RACE

Table A-3.  
Live Births  
South Carolina and Each County, 1992-2002  
(Residence Data)

County of Residence	1992	1993	1994	1995	1996	1997	1998	1999	2000	2001	2002
South Carolina	56,102	53,715	51,907	50,913	51,105	52,205	53,833	54,706	55,964	55,748	54,453
Abbeville	324	294	292	344	337	326	364	339	336	371	322
Aiken	1,998	1,945	1,895	1,874	1,850	1,872	1,797	1,831	1,852	1,889	1,804
Allendale	190	201	172	177	172	160	177	169	174	181	182
Anderson	2,062	1,971	2,000	2,067	2,071	2,103	2,145	2,194	2,217	2,247	2,143
Bamberg	266	235	236	227	215	217	208	222	233	211	187
Barnwell	358	357	330	330	287	356	338	344	330	339	347
Beaufort	1,743	1,573	1,631	1,660	1,558	1,607	1,668	1,746	1,887	1,945	1,970
Berkeley	2,460	2,395	2,174	2,014	1,964	1,961	2,017	2,191	2,114	2,188	2,103
Calhoun	182	154	197	143	175	174	168	166	193	161	178
Charleston	5,441	5,087	4,553	4,133	4,012	4,187	4,403	4,487	4,586	4,575	4,536
Cherokee	681	634	634	664	674	743	686	722	784	692	716
Chester	508	496	459	442	445	476	476	453	514	434	455
Chesterfield	605	603	579	579	569	568	550	579	619	573	526
Clarendon	442	394	385	380	401	370	409	408	440	449	412
Colleton	586	570	565	507	529	536	519	550	589	608	496
Darlington	995	939	922	871	858	956	907	950	953	943	886
Dillon	559	496	517	502	465	467	489	456	519	476	519
Dorchester	1,490	1,439	1,274	1,213	1,140	1,144	1,152	1,119	1,228	1,231	1,254
Edgefield	297	278	242	259	252	279	265	316	288	278	274
Fairfield	383	343	334	316	318	316	335	307	342	319	286
Florence	1,857	1,769	1,724	1,737	1,760	1,728	1,867	1,886	1,866	1,906	1,844
Georgetown	748	725	737	682	652	770	736	819	770	806	701
Greenville	4,763	4,704	4,626	4,767	4,906	4,920	5,176	5,361	5,388	5,526	5,400
Greenwood	897	901	932	885	865	915	963	933	954	915	857
Hampton	352	326	280	317	282	287	311	294	302	316	274
Horry	2,207	1,926	1,888	1,989	2,046	2,064	2,324	2,346	2,569	2,588	2,530
Jasper	300	286	276	257	306	289	280	267	284	339	300
Kershaw	670	672	608	611	612	676	665	717	729	694	688
Lancaster	828	777	813	722	759	768	809	800	830	804	778
Laurens	811	830	777	794	780	840	864	870	823	802	798
Lee	305	251	257	257	209	246	258	262	264	284	249
Lexington	2,798	2,702	2,787	2,684	2,892	2,935	3,028	2,969	2,999	2,940	3,024
McCormick	96	103	103	88	93	93	83	78	96	80	78
Marion	537	503	538	485	465	497	478	501	527	497	464
Marlboro	512	490	431	386	422	424	433	434	434	400	356
Newberry	478	453	422	449	421	444	523	476	497	523	473
Oconee	796	738	695	743	775	752	796	796	768	786	772
Orangeburg	1,430	1,313	1,237	1,204	1,194	1,194	1,265	1,366	1,310	1,263	1,214
Pickens	1,212	1,225	1,199	1,248	1,223	1,301	1,379	1,345	1,329	1,356	1,257
Richland	4,521	4,491	4,254	3,977	4,132	4,156	4,286	4,361	4,460	4,247	4,375
Saluda	226	228	232	221	216	257	256	255	257	267	234
Spartanburg	3,352	3,280	3,162	3,251	3,331	3,223	3,288	3,262	3,344	3,443	3,434
Sumter	1,772	1,658	1,670	1,599	1,648	1,641	1,699	1,674	1,744	1,609	1,570
Union	398	390	396	336	392	380	369	396	376	368	384
Williamsburg	597	599	534	537	479	490	502	553	543	540	468
York	2,067	1,971	1,935	1,976	1,949	2,094	2,122	2,136	2,301	2,339	2,334
Unknown	2	-	3	9	4	3	-	-	2	-	1

Table A-4.  
Deaths  
South Carolina and Each County, 1992-2002  
(Residence Data)

County of Residence	1992	1993	1994	1995	1996	1997	1998	1999	2000	2001	2002
South Carolina	30,565	31,943	32,223	33,500	34,035	33,660	34,781	35,972	36,816	36,576	37,679
Abbeville	240	215	240	261	259	220	232	235	229	239	271
Aiken	1,111	1,217	1,230	1,146	1,242	1,183	1,233	1,287	1,305	1,426	1,409
Allendale	113	146	130	136	115	129	114	121	109	118	100
Anderson	1,406	1,480	1,497	1,597	1,602	1,521	1,623	1,719	1,693	1,744	1,766
Bamberg	184	164	160	153	178	189	183	186	209	154	177
Barnwell	222	190	210	228	229	222	238	258	222	249	251
Beaufort	661	699	729	789	742	857	819	907	914	969	1,051
Berkeley	705	756	722	757	836	816	859	835	877	957	988
Calhoun	135	123	119	131	125	133	151	156	157	155	165
Charleston	2,291	2,452	2,411	2,368	2,467	2,483	2,414	2,553	2,894	2,682	2,869
Cherokee	458	452	471	465	516	450	485	527	528	560	569
Chester	335	337	329	341	346	329	323	327	338	344	329
Chesterfield	398	452	415	445	420	422	458	456	422	377	442
Clarendon	313	333	297	363	340	309	337	310	329	332	339
Colleton	337	371	379	349	383	341	385	390	386	391	394
Darlington	680	706	637	636	668	732	708	749	738	716	720
Dillon	312	299	316	333	343	322	323	307	315	325	360
Dorchester	537	540	544	603	659	687	684	716	713	680	725
Edgefield	164	200	203	179	179	189	196	210	197	239	211
Fairfield	275	280	325	294	311	285	249	268	322	248	275
Florence	1,091	1,135	1,134	1,278	1,156	1,311	1,265	1,278	1,325	1,279	1,326
Georgetown	470	429	489	513	498	515	499	552	532	537	584
Greenville	2,521	2,787	2,873	2,946	3,119	2,900	3,102	3,229	3,346	3,365	3,353
Greenwood	591	619	605	652	654	674	699	658	700	658	680
Hampton	148	164	174	209	190	171	211	181	227	212	191
Horry	1,284	1,328	1,484	1,523	1,655	1,562	1,678	1,803	1,924	1,873	1,918
Jasper	135	149	162	149	167	156	157	190	142	147	184
Kershaw	406	392	383	467	440	433	458	496	518	517	492
Lancaster	528	523	525	517	554	561	563	638	619	572	583
Laurens	624	654	705	638	697	682	695	733	711	713	738
Lee	189	189	162	184	183	179	232	205	188	217	206
Lexington	1,160	1,249	1,260	1,439	1,417	1,435	1,581	1,611	1,692	1,720	1,732
McCormick	80	88	113	114	87	97	130	122	97	115	128
Marion	356	383	361	396	389	373	400	405	416	358	373
Marlboro	332	301	342	363	341	334	377	366	354	349	359
Newberry	383	394	368	367	369	321	365	383	355	411	424
Oconee	564	559	574	601	572	557	606	628	635	618	654
Orangeburg	905	891	891	966	866	929	943	960	932	924	969
Pickens	719	816	792	823	848	815	855	918	895	873	924
Richland	2,255	2,257	2,233	2,311	2,386	2,391	2,412	2,536	2,600	2,505	2,582
Saluda	195	216	188	226	201	179	196	208	201	188	215
Spartanburg	2,133	2,337	2,465	2,422	2,459	2,377	2,420	2,434	2,599	2,610	2,524
Sumter	786	810	777	888	881	828	885	909	945	906	924
Union	364	328	348	349	365	419	366	354	356	334	355
Williamsburg	363	369	392	341	386	386	407	386	360	383	415
York	1,106	1,163	1,109	1,239	1,187	1,251	1,261	1,270	1,236	1,285	1,435
Unknown	-	1	4	5	8	5	4	2	14	2	-

## Life Expectancy

Table A-5. presents the average remaining lifetime (i.e., average number of years of life remaining at the beginning of the age interval) for South Carolinians by single year of age for 1989-1991. These tables are based on age specific death rates of South Carolina Residents for 1989-1991. The death rates were calculated using data from the 1990 Census of Population and deaths occurring in the United States to residents of South Carolina. Presented are tables for the total population by race and gender.

Tables for 1989-1991, Volume II, State Life Tables Number 41, South Carolina.  
Published by the U.S. Department of Health and Human Services, Center for Disease Control and Prevention, National Center for Health Statistics.

**Figure A-1.**  
**Life Expectancy**  
**for South Carolina Residence**  
**by Age and Gender**  
**1989-1991**

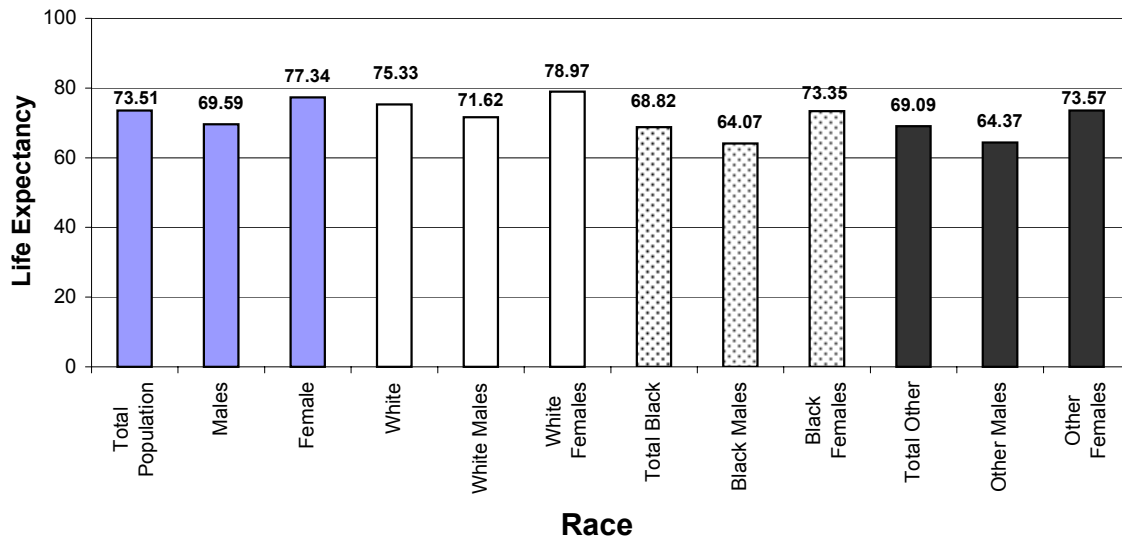

Table A-5.  
Life Expectancy  
for South Carolina Residents by Race  
1989-1991

Age in Years	Average remaining lifetime			
Period of life between two exact ages stated	Average Number of Years of life remaining at beginning of year of age			
	Total	White	Black	Other
0-1	73.51	75.33	68.82	69.09
1-2	73.40	74.97	69.05	69.30
2-3	72.46	74.03	68.13	68.38
3-4	71.50	73.07	67.18	67.43
4-5	70.54	72.09	66.22	66.47
5-6	69.56	71.12	65.25	65.50
6-7	68.58	70.14	64.27	64.52
7-8	67.60	69.15	63.30	63.54
8-9	66.62	68.17	62.31	62.56
9-10	65.63	67.18	61.33	61.57
10-11	64.64	66.19	60.34	60.59
11-12	63.65	65.20	59.35	59.60
12-13	62.67	64.21	58.37	58.61
13-14	61.68	63.22	57.38	57.63
14-15	60.70	62.24	56.40	56.64
15-16	59.73	61.27	55.43	55.67
16-17	58.77	60.32	54.46	54.71
17-18	57.82	59.37	53.50	53.75
18-19	56.87	58.42	52.55	52.79
19-20	55.93	57.48	51.61	51.85
20-21	54.99	56.54	50.67	50.91
21-22	54.05	55.61	49.73	49.97
22-23	53.12	54.67	48.80	49.04
23-24	52.18	53.73	47.88	48.12
24-25	51.25	52.79	46.97	47.20
25-26	50.32	51.85	46.06	46.29
26-27	49.39	50.91	45.15	45.38
27-28	48.46	49.96	44.25	44.48
28-29	47.53	49.02	43.35	43.57
29-30	46.60	48.08	42.45	42.68
30-31	45.68	47.13	41.56	41.78
31-32	44.75	46.19	40.67	40.89
32-33	43.83	45.25	39.79	40.01
33-34	42.91	44.31	38.91	39.12
34-35	41.99	43.37	38.03	38.24
35-36	41.08	42.44	37.16	37.37
36-37	40.16	41.50	36.29	36.50
37-38	39.25	40.56	35.43	35.64
38-39	38.35	39.63	34.57	34.78
39-40	37.44	38.70	33.72	33.92
40-41	36.54	37.78	32.88	33.07
41-42	35.65	36.85	32.04	32.23
42-43	34.75	35.93	31.21	31.40
43-44	33.86	35.02	30.39	30.57
44-45	32.98	34.10	29.58	29.75
45-46	32.10	33.20	28.78	28.95
46-47	31.23	32.30	27.99	28.15
47-48	30.37	31.41	27.21	27.37
48-49	29.52	30.52	26.45	26.61
49-50	28.67	29.64	25.70	25.85
50-51	27.84	28.77	24.96	25.11
51-52	27.01	27.91	24.23	24.37
52-53	26.19	27.06	23.51	23.64
53-54	25.38	26.22	22.81	22.93
54-55	24.58	25.39	22.11	22.22

Table A-5. (continued)  
Life Expectancy  
for South Carolina Residents by Race  
1989-1991

Age in Years	Average remaining lifetime			
Period of life between two exact ages stated	Average Number of Years of life remaining at beginning of year of age			
	Total	White	Black	Other
55-56	23.80	24.57	21.43	21.53
56-57	23.03	23.76	20.76	20.85
57-58	22.26	22.97	20.10	20.19
58-59	21.51	22.19	19.45	19.54
59-60	20.78	21.42	18.82	18.90
60-61	20.05	20.66	18.20	18.27
61-62	19.34	19.91	17.59	17.66
62-63	18.64	19.18	17.00	17.06
63-64	17.95	18.46	16.41	16.47
64-65	17.27	17.75	15.84	15.90
65-66	16.61	17.05	15.28	15.33
66-67	15.95	16.36	14.74	14.78
67-68	15.31	15.68	14.19	14.24
68-69	14.67	15.01	13.66	13.70
69-70	14.04	14.35	13.15	13.19
70-71	13.44	13.71	12.66	12.69
71-72	12.85	13.09	12.18	12.22
72-73	12.29	12.49	11.73	11.76
73-74	11.74	11.91	11.30	11.33
74-75	11.21	11.35	10.88	10.90
75-76	10.70	10.79	10.47	10.49
76-77	10.19	10.25	10.06	10.08
77-78	9.69	9.72	9.66	9.67
78-79	9.20	9.21	9.26	9.27
79-80	8.72	8.71	8.87	8.88
80-81	8.26	8.22	8.48	8.49
81-82	7.82	7.76	8.12	8.13
82-83	7.40	7.32	7.77	7.78
83-84	6.99	6.90	7.44	7.44
84-85	6.60	6.49	7.12	7.11
85-86	6.22	6.10	6.78	6.77
86-87	5.85	5.73	6.43	6.42
87-88	5.49	5.38	6.07	6.05
88-89	5.14	5.05	5.71	5.69
89-90	4.82	4.74	5.36	5.34
90-91	4.51	4.44	5.04	5.01
91-92	4.22	4.16	4.74	4.71
92-93	3.96	3.91	4.48	4.45
93-94	3.72	3.67	4.25	4.22
94-95	3.50	3.45	4.04	4.00
95-96	3.29	3.25	3.82	3.78
96-97	3.10	3.06	3.62	3.58
97-98	2.93	2.89	3.43	3.39
98-99	2.77	2.73	3.25	3.21
99-100	2.61	2.58	3.08	3.04
100-101	2.46	2.43	2.91	2.87
101-102	2.32	2.29	2.75	2.71
102-103	2.19	2.15	2.59	2.56
103-104	2.05	2.03	2.45	2.42
104-105	1.93	1.90	2.31	2.28
105-106	1.81	1.78	2.17	2.14
106-107	1.70	1.67	2.04	2.01
107-108	1.59	1.56	1.92	1.89
108-109	1.49	1.46	1.80	1.78
109-110	1.39	1.36	1.69	1.66

Table A-6.  
Life Expectancy  
for South Carolina Residents by Race and Gender  
1989-1991

Age in Years Period of life between two exact ages stated	Average remaining lifetime							
	Average Number of Years of life remaining at beginning of year of age							
	Total		White		Black		Other	
	Male	Female	Male	Female	Male	Female	Male	Female
0-1	69.59	77.34	71.62	78.97	64.07	73.35	64.37	73.57
1-2	69.51	77.18	71.30	78.55	64.31	73.55	64.59	73.76
2-3	68.58	76.24	70.36	77.61	63.39	72.63	63.67	72.83
3-4	67.62	75.28	69.40	76.64	62.44	71.68	62.72	71.88
4-5	66.66	74.30	68.43	75.66	61.48	70.71	61.76	70.91
5-6	65.69	73.33	67.46	74.68	60.51	69.73	60.79	69.93
6-7	64.71	72.35	66.48	73.70	59.54	68.76	59.82	68.96
7-8	63.73	71.36	65.50	72.72	58.56	67.78	58.84	67.97
8-9	62.75	70.38	64.51	71.73	57.58	66.79	57.86	66.99
9-10	61.76	69.39	63.52	70.74	56.60	65.81	56.88	66.00
10-11	60.77	68.40	62.54	69.75	55.61	64.82	55.89	65.01
11-12	59.78	67.41	61.54	68.76	54.63	63.83	54.90	64.03
12-13	58.79	66.42	60.55	67.77	53.64	62.84	53.92	63.04
13-14	57.81	65.43	59.57	66.78	52.66	61.85	52.93	62.05
14-15	56.84	64.44	58.60	65.79	51.68	60.87	51.96	61.06
15-16	55.88	63.46	57.64	64.81	50.72	59.88	50.99	60.08
16-17	54.93	62.49	56.69	63.84	49.76	58.90	50.04	59.10
17-18	53.99	61.52	55.76	62.87	48.82	57.92	49.10	58.12
18-19	53.06	60.55	54.83	61.91	47.89	56.95	48.17	57.14
19-20	52.14	59.58	53.91	60.95	46.96	55.98	47.24	56.17
20-21	51.22	58.62	52.99	59.98	46.04	55.01	46.32	55.20
21-22	50.31	57.65	52.07	59.02	45.14	54.04	45.41	54.24
22-23	49.39	56.69	51.15	58.06	44.23	53.09	44.51	53.28
23-24	48.48	55.73	50.23	57.09	43.34	52.13	43.61	52.32
24-25	47.57	54.77	49.31	56.13	42.46	51.18	42.72	51.37
25-26	46.66	53.81	48.39	55.16	41.58	50.24	41.84	50.43
26-27	45.76	52.85	47.46	54.20	40.70	49.29	40.96	49.48
27-28	44.85	51.90	46.54	53.23	39.83	48.36	40.09	48.54
28-29	43.95	50.94	45.62	52.26	38.97	47.42	39.23	47.60
29-30	43.04	49.98	44.69	51.29	38.11	46.48	38.36	46.67
30-31	42.14	49.03	43.77	50.32	37.26	45.55	37.51	45.74
31-32	41.24	48.07	42.85	49.36	36.41	44.62	36.65	44.81
32-33	40.34	47.12	41.92	48.39	35.56	43.70	35.81	43.88
33-34	39.45	46.17	41.00	47.43	34.72	42.77	34.96	42.95
34-35	38.55	45.22	40.08	46.47	33.89	41.85	34.13	42.03
35-36	37.66	44.28	39.16	45.51	33.06	40.93	33.29	41.11
36-37	36.78	43.33	38.25	44.55	32.24	40.02	32.47	40.19
37-38	35.90	42.39	37.33	43.59	31.42	39.10	31.65	39.28
38-39	35.02	41.45	36.42	42.63	30.61	38.19	30.84	38.37
39-40	34.14	40.51	35.51	41.68	29.81	37.29	30.03	37.46
40-41	33.27	39.58	34.60	40.73	29.01	36.39	29.23	36.56
41-42	32.40	38.65	33.70	39.78	28.22	35.50	28.44	35.66
42-43	31.53	37.72	32.80	38.84	27.44	34.61	27.65	34.77
43-44	30.67	36.80	31.90	37.90	26.67	33.73	26.88	33.89
44-45	29.81	35.88	31.01	36.96	25.91	32.86	26.11	33.01
45-46	28.96	34.97	30.12	36.03	25.16	32.00	25.35	32.15
46-47	28.12	34.06	29.24	35.10	24.42	31.15	24.61	31.29
47-48	27.29	33.16	28.37	34.17	23.70	30.31	23.88	30.45
48-49	26.47	32.27	27.51	33.26	22.99	29.48	23.17	29.62
49-50	25.66	31.38	26.66	32.35	22.29	28.67	22.46	28.80
50-51	24.85	30.51	25.81	31.44	21.60	27.87	21.76	28.00
51-52	24.04	29.65	24.97	30.55	20.92	27.08	21.07	27.20
52-53	23.25	28.79	24.14	29.67	20.24	26.31	20.38	26.43
53-54	22.47	27.95	23.32	28.80	19.58	25.55	19.71	25.66
54-55	21.70	27.12	22.51	27.94	18.93	24.80	19.05	24.90

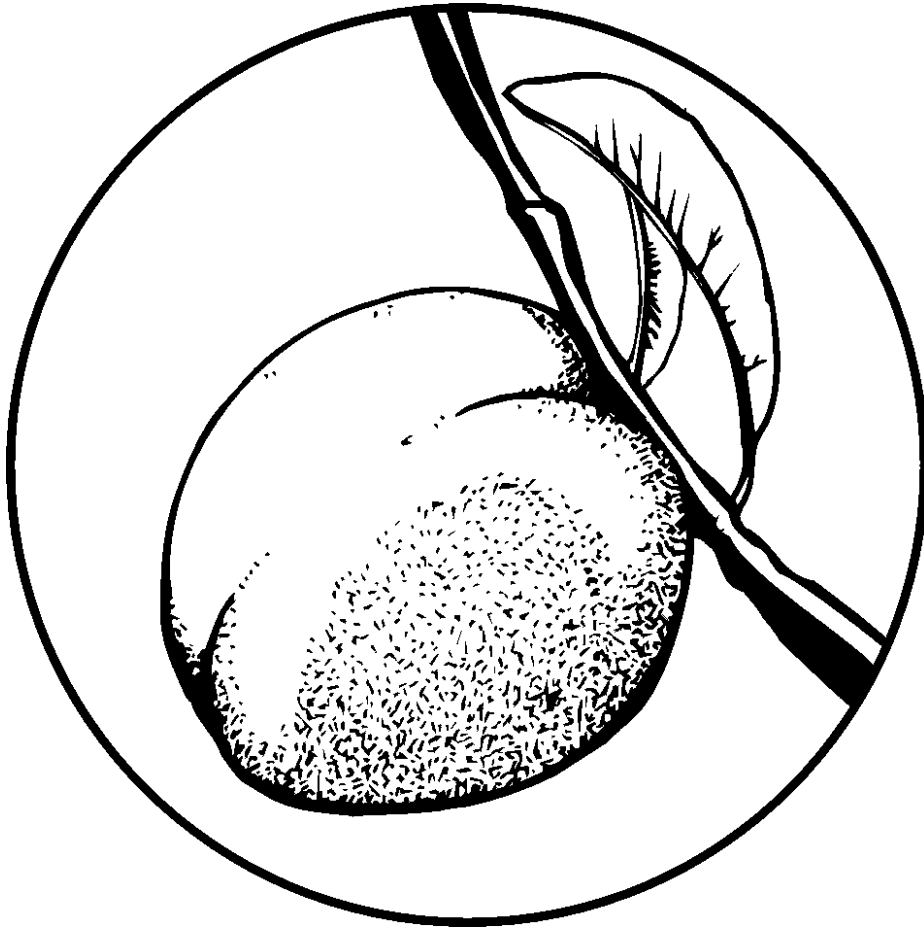

Table A-6. (continued)  
Life Expectancy  
for South Carolina Residents by Race and Gender  
1989-1991

Age in Years Period of life between two exact ages stated	Average remaining lifetime							
	Average Number of Years of life remaining at beginning of year of age							
	Total		White		Black		Other	
	Male	Female	Male	Female	Male	Female	Male	Female
55-56	20.95	26.29	21.72	27.08	18.31	24.05	18.42	24.14
56-57	20.21	25.46	20.95	26.23	17.71	23.29	17.81	23.38
57-58	19.50	24.64	20.19	25.39	17.13	22.54	17.23	22.63
58-59	18.80	23.83	19.44	24.55	16.58	21.80	16.66	21.88
59-60	18.11	23.03	18.72	23.72	16.03	21.07	16.11	21.15
60-61	17.44	22.24	18.01	22.91	15.49	20.37	15.57	20.44
61-62	16.78	21.46	17.31	22.10	14.95	19.69	15.03	19.75
62-63	16.13	20.69	16.63	21.29	14.42	19.02	14.49	19.08
63-64	15.49	19.94	15.96	20.50	13.90	18.37	13.96	18.43
64-65	14.87	19.19	15.30	19.72	13.39	17.73	13.45	17.78
65-66	14.26	18.45	14.65	18.95	12.90	17.10	12.96	17.15
66-67	13.66	17.73	14.02	18.18	12.42	16.47	12.48	16.52
67-68	13.07	17.00	13.40	17.43	11.96	15.85	12.01	15.90
68-69	12.49	16.29	12.79	16.68	11.51	15.24	11.56	15.28
69-70	11.93	15.59	12.19	15.95	11.08	14.64	11.12	14.68
70-71	11.38	14.91	11.60	15.23	10.65	14.07	10.70	14.11
71-72	10.85	14.25	11.04	14.54	10.25	13.53	10.29	13.56
72-73	10.34	13.62	10.50	13.86	9.86	13.01	9.90	13.04
73-74	9.86	13.00	9.97	13.20	9.48	12.51	9.52	12.54
74-75	9.38	12.40	9.47	12.56	9.12	12.03	9.15	12.05
75-76	8.93	11.80	8.98	11.93	8.76	11.55	8.80	11.57
76-77	8.49	11.21	8.52	11.30	8.41	11.08	8.45	11.10
77-78	8.07	10.63	8.07	10.68	8.08	10.60	8.11	10.62
78-79	7.67	10.05	7.65	10.07	7.75	10.14	7.78	10.15
79-80	7.28	9.50	7.24	9.48	7.42	9.68	7.46	9.69
80-81	6.91	8.96	6.85	8.92	7.10	9.24	7.14	9.25
81-82	6.55	8.45	6.47	8.39	6.80	8.82	6.83	8.83
82-83	6.20	7.97	6.11	7.89	6.51	8.42	6.53	8.43
83-84	5.87	7.51	5.77	7.41	6.23	8.05	6.26	8.05
84-85	5.55	7.07	5.44	6.95	5.96	7.68	5.98	7.68
85-86	5.24	6.64	5.13	6.51	5.69	7.30	5.71	7.30
86-87	4.94	6.22	4.83	6.09	5.40	6.91	5.41	6.91
87-88	4.65	5.82	4.55	5.70	5.10	6.50	5.11	6.50
88-89	4.38	5.44	4.29	5.33	4.80	6.11	4.80	6.10
89-90	4.12	5.07	4.05	4.98	4.51	5.72	4.50	5.71
90-91	3.87	4.73	3.82	4.66	4.24	5.36	4.23	5.35
91-92	3.65	4.42	3.61	4.35	4.01	5.03	3.99	5.01
92-93	3.44	4.13	3.40	4.07	3.82	4.73	3.79	4.71
93-94	3.25	3.87	3.21	3.82	3.67	4.46	3.64	4.44
94-95	3.08	3.63	3.04	3.58	3.53	4.21	3.49	4.19
95-96	2.92	3.40	2.88	3.36	3.37	3.97	3.34	3.94
96-97	2.77	3.20	2.73	3.16	3.21	3.74	3.18	3.72
97-98	2.63	3.01	2.59	2.97	3.06	3.53	3.03	3.51
98-99	2.50	2.84	2.46	2.80	2.91	3.33	2.88	3.31
99-100	2.37	2.68	2.33	2.64	2.77	3.15	2.74	3.13
100-101	2.25	2.52	2.21	2.49	2.63	2.97	2.61	2.95
101-102	2.13	2.37	2.10	2.34	2.50	2.80	2.47	2.79
102-103	2.02	2.23	1.99	2.20	2.38	2.64	2.35	2.63
103-104	1.91	2.10	1.88	2.07	2.25	2.49	2.23	2.47
104-105	1.81	1.97	1.78	1.94	2.14	2.34	2.11	2.33
105-106	1.71	1.84	1.68	1.81	2.02	2.20	2.00	2.19
106-107	1.61	1.72	1.58	1.70	1.92	2.07	1.89	2.05
107-108	1.52	1.61	1.49	1.59	1.81	1.94	1.79	1.93
108-109	1.43	1.50	1.41	1.48	1.71	1.82	1.69	1.80
109-110	1.35	1.40	1.32	1.38	1.61	1.70	1.59	1.69

**The State Fruit**

**“ The Peach ”**



**Officially adopted by the General Assembly in 1984**



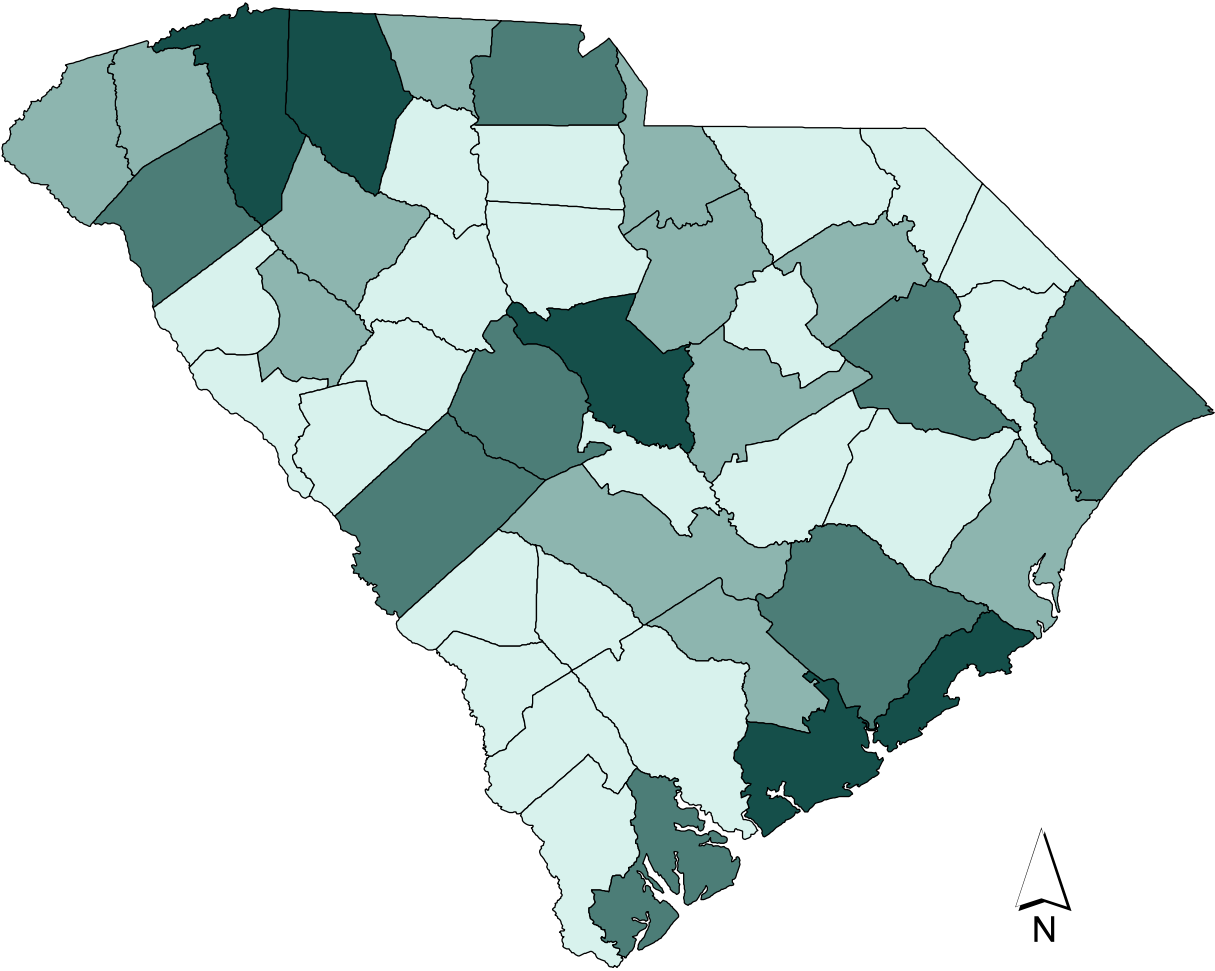

---

**POPULATION**

# Figure B-1 South Carolina Census Population by County 2002



### Population

	10,218 - 43,206
	43,207 - 113,097
	113,098 - 222,897
	222,898 - 391,334

Map Source:  
Division of Biostatistics and Health GIS, PHSIS, SC DHEC

Data Source:  
Office of Research and Statistics, SC Budget and Control Board

## SUMMARY OF POPULATION

The estimated population of South Carolina for 2002 was 4,107,180; an increase of 44,170 from the 2001 estimated population of 4,063,010. The 2002 population showed an increase of 14.0 percent over the 1992 estimated population of 3,603,430.

## 1990 and 2000 CENSUS OF POPULATION

**Population Density:** In 1990, the population density (number of person per square mile of land area) of South Carolina was approximately 115.8. Based on the 2000 census count, the population density had increased to 133.2, a 15.0 percent increase. Approximately 67.4 percent of the 46 counties in South Carolina had population densities less than that of the state in 1990, and 7 of these counties actually had less than 40 people per square mile of land area.

**Race and Age:** In 1990, there were 2,414,178 white and 1,072,525 black and other persons residing in South Carolina. The 2000 census count, modified by race\*, recorded a 13.9 percent increase in white population and a 17.7 percent increase in the black and other population. In South Carolina, blacks make up 95.8 percent of the black and other population. As shown below, of the ten-year population change from 1990 to 2000, the 45-54 years age group showed the greatest percentage increase. Only four age groups, under 1,15-19, 20-24 and 25-34 showed a decrease in population from 1990 to 2000. The age distribution and the percent change in the number of residents from 1990 to 2000 are as follows:

**Table B-1.  
Percent of Population by Age Group  
South Carolina 1990 and 2000**

Age Groups	1990		2000		Percent Change 1990-2000
	Total	Percent	Total	Percent	
Total	3,486,703	100	4,012,012	100	15.1
Under 1 Year	55,708	1.6	53,947	1.3	-3.2
1-4 Years	207,448	5.9	210,732	5.3	1.6
5-9 Years	255,303	7.3	285,243	7.1	11.7
10-14 Years	253,035	7.2	290,479	7.2	14.8
15-19 Years	278,416	8	295,377	7.3	6.1
20-24 Years	284,400	8.2	281,714	7	-0.9
25-34 Years	591,191	16.6	560,831	14	-5.1
35-44 Years	521,761	15	625,124	15.6	19.8
45-54 Years	352,866	10.1	550,321	13.7	56
55-64 Years	292,526	8.4	372,911	9.3	27.5
65-74 Years	244,985	7	270,048	6.7	10.2
75 and Over	149,064	4.3	215,285	5.4	44.4

\* Refer to Technical notes in appendix.

Table B-2.  
Population, Live Births, Deaths, and Natural Increase  
South Carolina 1981-2002  
(Residence Data)

Year	Population	Resident Births		Resident Deaths		Natural Increase
		Number	Rate*	Number	Rate*	(Births minus Death)
1981	3,196,247	51,745	16.2	25,410	7.9	26,335
1982	3,256,259	51,554	15.8	25,066	7.7	26,488
1983	3,316,306	50,731	15.3	26,130	7.9	24,601
1984	3,300,500	50,561	15.3	26,363	8.0	24,198
1985	3,366,521	51,846	15.4	27,077	8.0	24,769
1986	3,417,611	51,726	15.1	28,122	8.2	23,604
1987	3,423,400	52,774	15.4	28,470	8.3	24,304
1988	3,519,770	55,090	15.7	29,397	8.4	25,693
1989	3,518,760	57,239	16.3	29,576	8.4	27,663
1990	3,486,703	58,461	16.8	29,621	8.5	28,840
1991	3,559,600	57,517	16.2	29,851	8.4	27,666
1992	3,603,430	56,102	15.6	30,565	8.5	25,537
1993	3,629,550	53,715	14.8	31,943	8.8	21,772
1994	3,664,100	51,907	14.2	32,223	8.8	19,684
1995	3,669,400	50,913	13.9	33,500	9.1	17,413
1996	3,698,670	51,105	13.8	34,035	9.2	17,070
1997	3,760,180	52,205	13.9	33,659	9.0	18,546
1998	3,835,960	53,833	14.3	34,781	9.1	19,052
1999	3,885,740	54,706	14.1	35,972	9.3	18,734
2000	4,012,012	55,964	13.9	36,816	9.2	19,148
2001	4,063,010	55,748	13.7	36,576	9.0	19,172
2002	4,107,180	54,453	13.3	37,679	9.2	16,774

\* Rate per 1,000 population

Table B-3.  
Estimated Population and Percents by Race  
South Carolina and Each County, 2002  
(Residence Data)

County of Residence	Total	Modified			
		White		Black and Other	
		Number	Percent	Number	Percent
South Carolina	4,107,183	2,803,947	68.3	1,303,236	31.7
Abbeville	26,422	18,385	69.6	8,037	30.4
Aiken	145,276	105,248	72.4	40,028	27.6
Allendale	10,949	3,002	27.4	7,947	72.6
Anderson	170,578	140,019	82.1	30,559	17.9
Bamberg	16,314	6,073	37.2	10,241	62.8
Barnwell	23,407	13,130	56.1	10,277	43.9
Beaufort	127,977	94,531	73.9	33,446	26.1
Berkeley	145,274	99,581	68.5	45,693	31.5
Calhoun	15,366	7,884	51.3	7,482	48.7
Charleston	316,559	199,165	62.9	117,394	37.1
Cherokee	53,524	41,939	78.4	11,585	21.6
Chester	34,212	20,577	60.1	13,635	39.9
Chesterfield	43,206	28,193	65.3	15,013	34.7
Clarendon	32,895	15,286	46.5	17,609	53.5
Colleton	38,804	22,107	57.0	16,697	43.0
Darlington	67,931	38,787	57.1	29,144	42.9
Dillon	30,914	15,941	51.6	14,973	48.4
Dorchester	100,833	72,130	71.5	29,703	29.5
Edgefield	24,868	14,320	57.6	10,548	42.4
Fairfield	24,003	9,592	40.0	14,411	60.0
Florence	127,237	74,485	58.5	52,752	41.5
Georgetown	58,263	35,958	61.7	22,305	38.3
Greenville	391,334	309,313	79.0	82,021	21.0
Greenwood	67,461	45,073	66.8	22,388	33.2
Hampton	21,316	9,206	43.2	12,110	56.8
Horry	206,039	169,790	82.4	36,249	17.6
Jasper	20,969	9,691	46.2	11,278	53.8
Kershaw	53,630	39,056	72.8	14,574	27.2
Lancaster	62,220	44,783	72.0	17,437	28.0
Laurens	70,508	51,403	72.9	19,105	27.1
Lee	20,450	7,175	35.1	13,275	64.9
Lexington	222,897	189,160	84.9	33,737	15.1
McCormick	10,218	4,739	46.4	5,479	53.6
Marion	34,964	14,918	42.7	20,046	57.3
Marlboro	28,682	12,851	44.8	15,831	55.2
Newberry	36,897	24,290	65.8	12,607	34.2
Oconee	67,918	61,597	90.7	6,321	9.3
Orangeburg	91,190	33,602	36.8	57,588	63.2
Pickens	113,097	103,843	91.8	9,254	8.2
Richland	329,086	165,362	50.2	163,724	49.8
Saluda	19,247	13,418	69.7	5,829	30.3
Spartanburg	259,322	198,436	76.5	60,886	23.5
Sumter	105,198	52,299	49.7	52,899	50.3
Union	29,482	19,872	67.4	9,610	32.6
Williamsburg	36,491	12,005	32.9	24,486	67.1
York	173,755	135,732	78.1	38,023	21.9

The State Bird

“ The Wren”

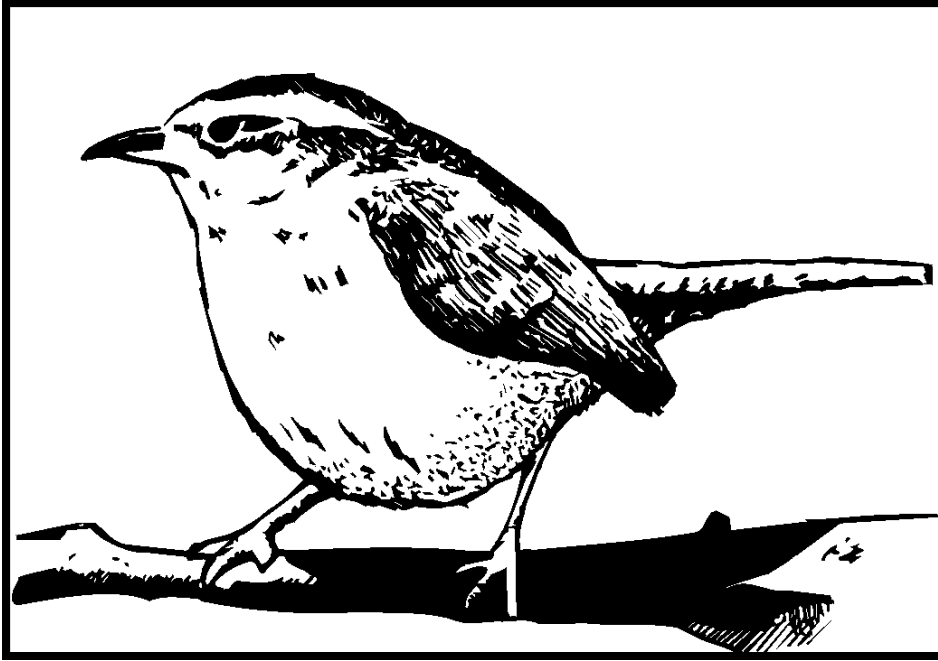

Officially adopted by the General Assembly in 1948

**BIRTH**

Figure C-1  
Live Birth Rates\* by County  
South Carolina, 2002  
(Residence Data)

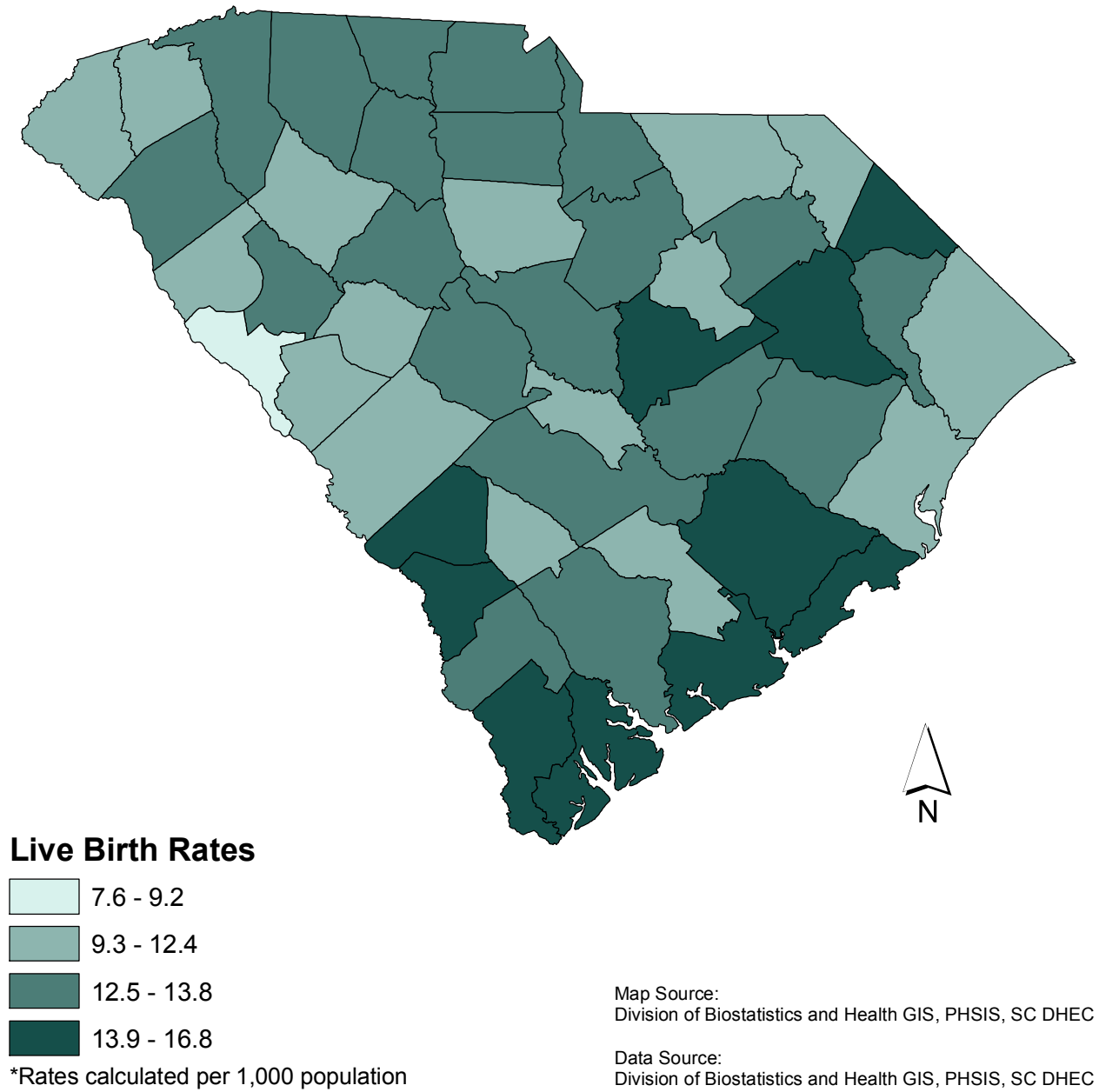



Table C-1.  
 Live Births and Birth Rates<sup>1</sup> by Race of Mother  
 South Carolina, 1978-2002  
 (Residence Data)

Year	Total		White		Black and Other	
	Number	Rate	Number	Rate	Number	Rate
1978	49,558	17.0	29,048	14.4	20,510	22.7
1979	50,586	17.3	29,839	14.8	20,747	22.8
1980	51,908	16.6	30,559	14.2	21,349	21.9
1981	51,745	16.2	30,542	13.9	21,203	21.2
1982	51,554	15.8	30,652	13.7	20,902	20.5
1983	50,731	15.3	30,448	13.4	20,283	19.5
1984	50,561	15.3	30,607	13.5	19,954	19.2
1985	51,846	15.4	31,543	13.7	20,303	19.1
1986	51,726	15.1	31,202	13.4	20,524	18.9
1987	52,774	15.4	31,982	13.7	20,792	19.2
1988	55,090 *	15.7	33,100	13.8	21,986	19.6
1989	57,239 *	16.3	34,153	14.2	23,076	20.6
1990	58,461 *	16.8	35,491	14.7	22,963	21.4
1991	57,517 *	16.2	34,560	14.1	22,949	20.8
1992	56,102 *	15.6	33,890	13.6	22,206	19.9
1993	53,715 *	14.8	32,571	13.0	21,134	18.9
1994	51,907 *	14.2	31,899	12.6	19,996	17.7
1995	50,913 *	13.9	31,830	12.5	19,068	16.9
1996	51,105 *	13.8	32,309	12.6	18,788	16.6
1997	52,205 *	13.9	33,011	12.8	19,192	16.4
1998	53,883 *	14.0	34,065	12.9	19,757	16.6
1999	54,706 *	14.1	34,683	12.9	20,004	16.6
2000	55,964 *	13.9	35,146	12.8	20,803	16.5
2001	55,748 *	13.7	35,731	12.7	20,008	15.7
2002	54,453 *	13.3	33,152	12.5	19,294	14.8

\*Includes unknown race

<sup>1</sup>Rate per 1,000 population

Figure C-2.  
 Live Birth Rates by Race of Mother  
 South Carolina, 1978-2002  
 (Residence Data)

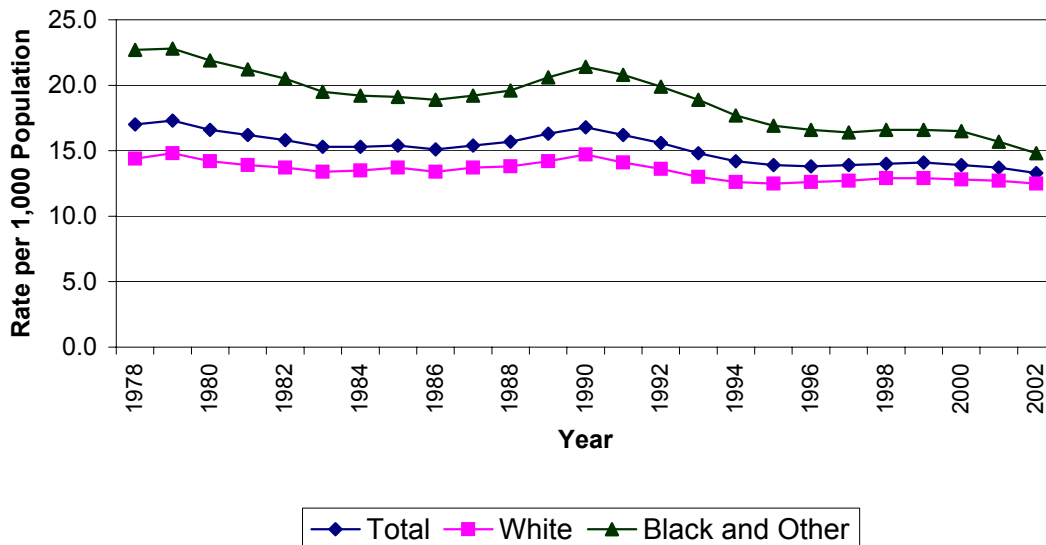

Table C-2.  
 Live Births and Percent of Live Births by Marital Status, Age and Race of Mother  
 South Carolina, 2002  
 (Residence Data)

Age of Mother	Total		White		Black and Other	
	Number	Percent	Number	Percent	Number	Percent
Total Live Births by Age of Mother <sup>1</sup>						
All Ages	54,453 *	100.0	35,152	100.0	19,294	100.0
<15	147	0.3	45	0.1	102	0.5
15-19	7,311 *	13.4	3,719	10.6	3,589	18.6
20-24	15,893 *	29.2	9,071	25.8	6,819	35.3
25-29	14,244	26.2	9,770	27.8	4,474	23.2
30-34	11,106 *	20.4	8,400	23.9	2,705	14.0
35-39	4,701	8.6	3,423	9.7	1,278	6.6
40-44	994	1.8	685	1.9	309	1.6
45+	35	0.1	23	0.1	12	0.1
Not Stated	22	0.0	16	0.0	6	0.0
Live Births by Age of Married Mother						
All Ages	40,131 *	100.0	30,582	100.0	9,548	100.0
<15	17	0.0	14	0.0	3	0.0
15-19	3,320 *	8.3	2,336	7.6	983	10.3
20-24	10,098	25.2	7,289	23.8	2,809	29.4
25-29	11,636	29.0	9,006	29.4	2,630	27.5
30-34	9,940	24.8	8,008	26.2	1,932	20.2
35-39	4,224	10.5	3,272	10.7	952	10.0
40-44	856	2.1	628	2.1	228	2.4
45+	30	0.1	20	0.1	10	0.1
Not Stated	10	0.0	9	0.0	1	0.0
Live Births by Age of Unmarried Mother						
All Ages	14,300 *	100.0	4,557	100.0	9,741	100.0
<15	130	0.9	31	0.7	99	1.0
15-19	3,990 *	27.9	1,383	30.3	2,605	26.7
20-24	5,789	40.5	1,780	39.1	4,009	41.2
25-29	2,607	18.2	763	16.7	1,844	18.9
30-34	1,162	8.1	390	8.6	772	7.9
35-39	474	3.3	148	3.2	326	3.3
40-44	137	1.0	56	1.2	81	0.8
45+	5	0.0	3	0.1	2	0.0
Not Stated	6	0.0	3	0.1	3	0.0

\* Includes unknown race

<sup>1</sup> Includes unknown marital status

Table C-3.  
Live Births and Birth Rates<sup>1</sup> by Race of Mother  
South Carolina and Each County, 2002  
(Residence Data)

County of Residence	Total		White		Black and Other	
	Number	Rate	Number	Rate	Number	Rate
South Carolina	54,453 *	13.3	35,152	12.5	19,294	14.8
Abbeville	322 *	12.2	210	11.4	111	13.8
Aiken	1,804 *	12.4	1,239	11.8	564	14.1
Allendale	182	16.6	31	10.3	151	19.0
Anderson	2,143	12.6	1,704	12.2	439	14.4
Bamberg	187	11.5	65	10.7	122	11.9
Barnwell	347	14.8	160	12.2	187	18.2
Beaufort	1,970	15.4	1,444	15.3	526	15.7
Berkeley	2,103 *	14.5	1,468	14.7	633	13.9
Calhoun	178	11.6	89	11.3	89	11.9
Charleston	4,536	14.3	2,688	13.5	1,848	15.7
Cherokee	716	13.4	536	12.8	180	15.5
Chester	455	13.3	230	11.2	225	16.5
Chesterfield	526	12.2	305	10.8	221	14.7
Clarendon	412	12.5	163	10.7	249	14.1
Colleton	496	12.8	266	12.0	230	13.8
Darlington	886	13.0	464	12.0	422	14.5
Dillon	519	16.8	221	13.9	298	19.9
Dorchester	1,254	12.4	912	12.6	342	11.9
Edgefield	274	11	153	10.7	121	11.5
Fairfield	286	11.9	89	9.3	197	13.7
Florence	1,844	14.5	955	12.8	889	16.9
Georgetown	701	12.0	380	10.6	321	14.4
Greenville	5,400 *	13.8	4,116	13.3	1,283	15.6
Greenwood	857	12.7	550	12.2	307	13.7
Hampton	274	12.9	118	12.8	156	12.9
Horry	2,530 *	12.3	1,945	11.5	584	16.1
Jasper	300	14.3	138	14.2	162	14.4
Kershaw	688	12.8	490	12.5	198	13.6
Lancaster	778	12.5	562	12.5	216	12.4
Laurens	798	11.3	560	10.9	238	12.5
Lee	249	12.2	78	10.9	171	12.9
Lexington	3,024	13.6	2,436	12.9	588	17.4
McCormick	78	7.6	26	5.5	52	9.5
Marion	464	13.3	155	10.4	309	15.4
Marlboro	356	12.4	125	9.7	231	14.6
Newberry	473	12.8	294	12.1	179	14.2
Oconee	772	11.4	702	11.4	70	11.1
Orangeburg	1,214	13.3	367	10.9	847	14.7
Pickens	1,257	11.1	1,117	10.8	140	15.1
Richland	4,375	13.3	1,964	11.9	2,411	14.7
Saluda	234	12.2	174	13.0	60	10.3
Spartanburg	3,434	13.2	2,568	12.9	866	14.2
Sumter	1,570 *	14.9	770	14.7	799	15.1
Union	384	13.0	250	12.6	134	13.9
Williamsburg	468	12.8	109	9.1	359	14.7
York	2,334	13.4	1,766	13.0	568	14.9
Unknown	1	0.0	-	0	1	0.0

\* Includes unknown race

<sup>1</sup> Rates per 1,000 estimated population

Table C-4.  
Live Births and Birth Rates<sup>1</sup> by Race of Mother  
South Carolina and Each County, 2002  
(Occurrence Data)

County of Occurrence	Total		White		Black and Other	
	Number	Rate	Number	Rate	Number	Rate
South Carolina	52,162 *	12.7	33,362	11.9	18,799	14.4
Abbeville	154	5.8	96	5.2	58	7.2
Aiken	845	5.8	448	4.3	397	9.9
Allendale	104	9.5	22	7.3	82	10.3
Anderson	1,739	10.2	1,315	9.4	424	13.9
Bamberg	103	6.3	52	8.6	51	5.0
Barnwell	2	0.1	0	0	2	0.2
Beaufort	2,210	17.3	1,491	15.8	719	21.5
Berkeley	8	0.1	7	0.1	1	0.0
Calhoun	1	0.1	-	0	1	0.1
Charleston	7,722	24.4	4,876	24.5	2,846	24.2
Cherokee	303	5.7	180	4.3	123	10.6
Chester	148	4.3	41	2	107	7.8
Chesterfield	145	3.4	66	2.3	79	5.3
Clarendon	634	19.3	248	16.2	386	21.9
Colleton	375	9.7	181	8.2	194	11.6
Darlington	610	9.0	257	6.6	353	12.1
Dillon	278	9.0	85	5.3	193	12.9
Dorchester	842	8.4	614	8.5	228	7.9
Edgefield	1	0.0	1	0.1	-	0
Fairfield	1	0.0	-	0	1	0.1
Florence	3,172	24.9	1,676	22.5	1,496	28.4
Georgetown	715	12.3	415	11.5	300	13.4
Greenville	7,349	18.8	5,873	19.0	1,476	18.0
Greenwood	1,506	22.3	951	21.1	555	24.8
Hampton	-	0	-	0	-	0
Horry	2,387	11.6	1,791	10.5	596	16.4
Jasper	1	0.0	-	0	1	0.1
Kershaw	403	7.5	265	6.8	138	9.5
Lancaster	667	10.7	401	9.0	266	15.3
Laurens	353	5.0	217	4.2	136	7.1
Lee	-	0	-	0	-	0
Lexington	2,506	11.2	1,908	10.1	598	17.7
McCormick	-	0	-	0	-	0
Marion	594	17.0	228	15.3	366	18.3
Marlboro	193	6.7	48	3.7	145	9.2
Newberry	319	8.6	179	7.4	140	11.1
Oconee	543	8.0	476	7.7	67	10.6
Orangeburg	1,282	14.1	367	10.9	915	15.9
Pickens	554	4.9	494	4.8	60	6.5
Richland	6,317 *	19.2	3,315	20.0	3,001	18.3
Saluda	1	0.1	1	0.1	-	0
Spartanburg	3,791	14.6	2,838	14.3	953	15.7
Sumter	1,301	12.4	589	11.3	712	13.5
Union	174	5.9	102	5.1	72	7.5
Williamsburg	3	0.1	-	0	3	0.1
York	1,806	10.4	1,248	9.2	558	14.7

\* Includes Unknown Race

<sup>1</sup> Rates per 1,000 estimated population

Table C-5.  
Live Births by Race of Mother and Gender  
South Carolina and Each County, 2002  
(Residence Data)

County of Residence	Total			White			Black and Other		
	Total	Male	Female	Total	Male	Female	Total	Male	Female
South Carolina	54,453 *	27,792 *	26,660 *	35,152	18,018	17,134	19,294 1	9,768	9,525
Abbeville	322	178 *	144	210	118	92	111	59	52
Aiken	1,804	914 *	890	1,239	647	592	564	266	298
Allendale	182	95	87	31	18	13	151	77	74
Anderson	2,143	1,089	1,054	1,704	855	849	439	234	205
Bamberg	187	93	94	65	31	34	122	62	60
Barnwell	347	169	178	160	74	86	187	95	92
Beaufort	1,970	1,001	969	1,444	735	709	526	266	260
Berkeley	2,103	1,045 *	1,058	1,468	732	736	633	311	322
Calhoun	178	82	96	89	41	48	89	41	48
Charleston	4,536	2,306	2,230	2,688	1,395	1,293	1,848	911	937
Cherokee	716	361	355	536	278	258	180	83	97
Chester	455	226	229	230	112	118	225	114	111
Chesterfield	526 *	282	243	305	166	139	221 1	116	104
Clarendon	412	191	221	163	70	93	249	121	128
Colleton	496	264	232	266	143	123	230	121	109
Darlington	886	444	442	464	238	226	422	206	216
Dillon	519	275	24	221	122	99	298	153	145
Dorchester	1,254	635	619	912	456	456	342	179	163
Edgefield	274	145	129	153	80	73	121	65	56
Fairfield	286	148	138	89	49	40	197	99	98
Florence	1,844	923	921	955	482	473	889	441	448
Georgetown	701	358	343	380	191	189	321	167	154
Greenville	5,400	2,743 *	2,657	4,116	2,086	2,030	1,283	656	627
Greenwood	857	431	426	550	288	262	307	143	164
Hampton	274	133	141	118	50	68	156	83	73
Horry	2,530	1,300 *	1,230	1,945	1,007	938	584	292	292
Jasper	300	166	134	138	75	63	162	91	71
Kershaw	688	375	313	490	257	233	198	118	80
Lancaster	778	412	366	562	293	269	216	119	97
Laurens	798	425	373	560	292	268	238	133	105
Lee	249	124	125	78	39	39	171	85	86
Lexington	3,024	1,517	1,507	2,436	1,219	1,217	588	298	290
McCormick	78	41	37	26	12	14	52	29	23
Marion	464	220	244	155	84	71	309	135	173
Marlboro	356	185	171	125	76	49	231	109	122
Newberry	473	227	246	294	133	161	179	94	85
Oconee	772	394	378	702	360	342	70	34	36
Orangeburg	1,214	604	610	367	183	184	847	421	426
Pickens	1,257	654	603	1,117	566	551	140	88	52
Richland	4,375	2,218	2,157	1,964	1,006	958	2,411	1,212	1,199
Saluda	234	127	107	174	97	77	60	30	30
Spartanburg	3,434	1,820	1,614	2,568	1,355	1,213	866	465	401
Sumter	1,570	806	764 *	770	404	366	799	402	397
Union	384	201	183	250	134	116	134	67	67
Williamsburg	468	246	222	109	60	49	359	186	173
York	2,334	1,199	1,135	1,766	909	857	568	290	278
UnKnown	1	-	1	-	-	-	1	-	1

\* Includes Unknown Race

Table C-6.  
Live Births by Race of Mother and Gender  
South Carolina and Each County, 2002  
(Occurrence Data)

County of Occurrence	Total			White			Black and Other		
	Total	Male	Female	Total	Male	Female	Total	Male	Female
South Carolina	52,162	26,592	25,570	33,362	17,087	16,275	18,799	9,504	9,295
Abbeville	154	81	73	96	581	45	58	30	28
Aiken	845	421	424	448	236	212	397	185	212
Allendale	104	52	52	22	14	8	82	38	44
Anderson	1,739	864	875	1,315	641	674	424	223	201
Bamberg	103	60	43	52	29	23	51	31	20
Barnwell	2	1	1	-	-	-	2	1	1
Beaufort	2,210	1,125	1,085	1,491	754	737	719	371	348
Berkeley	8	4	4	7	3	4	1	1	-
Calhoun	1	-	1	-	-	-	1	-	1
Charleston	7,722	3,928	3,794	4,876	2,516	2,360	2,846	1,412	1,434
Cherokee	303	144	159	180	86	94	123	58	65
Chester	148	76	72	41	22	19	107	54	53
Chesterfield	145	73	72	66	32	34	79	41	38
Clarendon	634	315	319	248	118	130	386	197	189
Colleton	375	194	181	181	90	91	194	104	90
Darlington	610	317	293	257	139	118	353	178	175
Dillon	278	148	130	85	51	34	193	97	96
Dorchester	842	404	438	614	298	316	228	106	122
Edgefield	1	-	1	1	-	1	-	-	-
Fairfield	1	1	-	-	-	-	1	1	-
Florence	3,172	1,597	1,575	1,676	867	809	1,496	730	766
Georgetown	715	375	340	415	214	201	300	161	139
Greenville	7,349	3,767	3,582	5,873	2,991	2,882	1,476	776	700
Greenwood	1,506	789	717	981	447	447	555	285	270
Hampton	-	-	-	-	-	-	-	-	-
Horry	2,387	1,223	1,164	1,164	872	872	596	304	292
Jasper	1	-	1	1	-	-	1	-	1
Kershaw	403	228	175	265	110	110	138	73	65
Lancaster	667	356	311	401	196	196	266	151	115
Laurens	353	184	169	217	106	106	136	73	63
Lee	-	-	-	-	-	-	-	-	-
Lexington	2,506	1,246	1,260	1,908	953	953	598	291	307
McCormick	-	-	-	-	-	-	-	-	-
Marion	594	287	307	228	113	113	366	172	194
Marlboro	193	99	94	48	21	21	145	72	73
Newberry	319	153	166	179	95	95	140	69	71
Oconee	543	288	255	476	254	222	67	34	33
Orangeburg	1,282	647	635	367	182	185	915	465	45
Pickens	554	291	263	494	253	241	60	38	22
Richland	6,317	3,193	3,124	3,315	1,686	1,629	3,001	1,506	1,495
Saluda	1	-	1	1	-	1	-	-	-
Spartanburg	3,791	2,000	1,791	2,838	1,505	1,333	953	495	458
Sumter	1,301	660	641	589	306	283	712	354	358
Union	174	93	81	102	58	44	72	35	37
Williamsburg	3	2	1	-	-	-	3	2	1
York	1,806	906	900	1,248	616	632	558	290	268

## FERTILITY PATTERNS

Though the crude birth rate relates the event of birth to the entire population, it does not measure the population exposed to the chance of having a birth since it is based on both sexes in the population. However, the crude birth rate is an index to the relative speed at which additions are being made to a population through childbirth. When the event of birth is related to the population exposed at risk, that is, to females of childbearing ages 15-44, a more specific rate is completed.

Table C-7.  
Fertility Rates\* by Race: South Carolina, 1988-2002  
(Residence Data)

TOTAL	YEAR	WHITE	BLACK & OTHER
1988	64.9	59.3	75.6
1989	67.5	61.3	79.4
1990	69.5	63.0	82.5
1991	67.2	60.7	80.0
1992	64.7	58.7	76.7
1993	61.5	56.0	72.6
1994	58.9	54.3	68.1
1995	57.7	54.0	65.1
1996	57.5	54.3	63.8
1997	60.4	58.4	64.2
1998	60.9	59.0	64.4
1999	61.9	59.9	65.5
2000	63.0	60.7	67.1
2001	62.3	61.0	64.5
2002	60.6	60.5	60.8

\*Rate per 1,000 Population of Females Aged 15-44 Years

Table C-8.  
Population of Females Age 15-44 by Race  
South Carolina, 1988-2002  
(Residence Data)

YEAR	TOTAL	WHITE	BLACK & OTHER
1988	848,959	558,092	290,867
1989	847,538	556,796	290,742
1990	840,958	562,521	278,437
1991	856,300	569,580	286,720
1992	866,790	577,100	289,690
1993	873,055	582,103	290,952
1994	881,319	587,647	293,672
1995	881,993	589,105	292,888
1996	888,920	594,535	294,385
1997	864,721	565,567	299,154
1998	879,477	575,366	304,021
1999	884,147	578,968	305,179
2000	884,317	577,081	307,236
2001	895,462	585,292	310,170
2002	898,778	581,382	317,396

## GENDER RATIO

Out of the total 54,453 live births occurring to South Carolina residents in 2002, male births numbered 27,792 and female births numbered 26,660 giving a ratio of 104.2 males per 100 females. Table C-9 shows the ratio of males to females for the past five years.

Table C-9.  
Gender Ratio of Males per 100 Females  
South Carolina, 1998-2002  
(Residence Data)

YEAR	TOTAL	WHITE	BLACK & OTHER
1998	104.6	104.8	104.3
1999	104.1	104.6	103.2
2000	104.5	104.7	104.2
2001	105.0	106.1	103.2
2002	104.2	105.2	102.6

## MULTIPLE BIRTHS

During 2002, a total of 1,703 live births were multiple births. Of that number, 1,620 were twins (not sets), 79 were triplets (not sets), and 4 were quadruplets (not sets). The 1,703 multiple births resulted in a ratio of 1 multiple birth per 32 live births.



Table C-10  
Live Births by County of Occurrence by County of Residence  
South Carolina, 2002

COUNTY OF OCCURRENCE	COUNTY OF RESIDENCE																							
	ABBEVILLE	AIKEN	ALLENDALE	ANDERSON	BAMBERG	BARNWELL	BEAUFORT	BERKELEY	CALHOUN	CHARLESTON	CHEROKEE	CHESTER	CHESTERFIELD	CLARENDON	COLLETON	DARLINGTON	DILLON	DORCHESTER	EDGEFIELD	FAIRFIELD	FLORENCE	GEORGETOWN	GREENVILLE	GREENWOOD
Abbeville	107	-	-	13	-	-	-	-	-	-	-	-	-	-	-	-	-	-	-	-	-	-	1	16
Aiken	-	577	49	-	2	138	-	-	-	-	-	-	-	-	-	-	-	-	55	-	-	-	-	1
Allendale	-	-	59	-	-	7	-	-	-	-	-	-	-	-	-	-	-	-	-	-	-	-	-	-
Anderson	46	-	-	1,476	-	-	-	-	-	-	-	-	-	-	-	-	-	-	-	-	-	-	-	-
Bamberg	-	2	2	-	56	14	-	-	-	2	-	-	-	-	10	-	-	1	-	-	-	-	12	2
Barnwell	-	-	1	-	-	1	-	-	-	-	-	-	-	-	-	-	-	-	-	-	-	-	-	-
Beaufort	-	-	5	-	-	-	1,822	-	-	-	-	-	-	-	9	-	-	-	-	-	-	-	-	-
Berkeley	-	-	-	-	-	-	-	8	-	-	-	-	-	-	-	-	-	-	-	-	-	-	-	-
Calhoun	-	-	-	-	-	-	-	-	1	-	-	-	-	-	-	-	-	-	-	-	-	-	-	-
Charleston	-	2	3	4	5	2	65	1,864	1	4,342	-	2	2	167	2	808	-	-	-	-	6	193	7	-
Cherokee	-	-	-	-	-	-	-	-	-	-	295	-	-	-	-	-	-	-	-	-	-	-	-	-
Chester	-	-	-	-	-	-	-	-	-	-	137	-	-	-	-	-	-	-	-	-	-	-	-	-
Chesterfield	-	-	-	-	-	-	-	-	-	-	-	116	-	-	-	3	-	-	-	-	-	-	-	-
Clarendon	-	1	-	-	-	1	-	3	1	-	-	-	326	-	-	-	-	-	-	-	9	1	-	1
Colleton	-	-	7	-	4	2	1	-	-	2	-	-	-	272	15	-	-	-	-	-	-	-	-	-
Darlington	-	-	-	-	-	-	-	-	-	-	-	133	2	305	-	-	-	-	-	-	12	-	-	-
Dillon	-	-	-	-	-	-	-	-	-	-	-	238	-	31	-	-	-	-	-	-	-	-	-	-
Dorchester	-	-	-	-	1	-	1	215	1	165	-	-	-	-	409	-	-	-	-	-	-	1	-	-
Edgefield	-	-	-	-	-	-	-	-	-	-	-	-	-	-	-	-	-	-	1	-	-	-	-	-
Fairfield	-	-	-	-	-	-	-	-	-	-	-	-	-	-	-	-	-	-	-	1	-	-	-	-
Florence	-	-	-	-	-	-	-	-	-	2	-	87	30	2	564	107	-	-	-	-	1,799	24	-	-
Georgetown	-	-	-	-	-	-	-	-	1	2	-	-	-	-	-	-	-	-	-	-	5	434	5,231	-
Greenville	8	-	1	570	2	-	-	-	-	2	5	2	-	-	-	-	-	-	1	-	-	-	8	817
Greenwood	153	5	-	22	-	-	-	-	-	-	-	-	-	-	-	-	-	-	52	-	-	-	-	-
Hampton	-	-	-	-	-	-	-	-	-	-	-	-	-	-	-	-	-	-	-	-	-	-	-	-
Horry	-	-	-	-	-	-	-	-	-	-	-	-	-	-	-	1	1	-	-	-	2	45	2	-
Jasper	-	-	-	-	-	-	-	-	-	-	-	-	-	-	-	-	-	-	-	-	-	-	-	-
Kershaw	-	-	-	-	-	-	-	-	1	-	-	2	-	-	-	-	-	-	-	1	-	-	1	-
Lancaster	-	-	-	-	-	-	-	-	-	-	84	49	-	-	-	-	-	-	-	1	-	-	-	-
Laurens	1	-	-	3	-	-	-	-	-	-	-	-	-	-	-	-	-	-	-	-	-	-	4	4
Lee	-	-	-	-	-	-	-	-	-	-	-	-	-	-	-	-	-	-	-	-	-	-	-	-
Lexington	-	67	-	-	4	5	-	1	30	-	-	-	-	-	-	-	2	2	25	1	-	3	1	
McCormick	-	-	-	-	-	-	-	-	-	-	-	-	-	-	-	-	-	-	-	-	-	-	-	-
Marion	-	-	-	-	-	-	-	-	-	-	-	-	-	-	-	1	170	-	-	-	3	-	-	-
Marlboro	-	-	-	-	-	-	-	-	-	-	-	11	-	-	2	1	-	-	-	-	-	-	-	-
Newberry	-	-	-	-	-	-	-	-	-	-	-	-	-	-	-	-	-	-	-	4	-	-	2	-
Oconee	-	-	-	14	-	-	1	-	-	-	-	-	-	-	-	-	-	-	-	-	-	-	1	-
Orangeburg	-	3	28	-	97	86	-	4	101	1	-	-	-	3	-	-	-	13	-	-	-	-	-	-
Pickens	-	-	-	28	-	-	-	-	-	-	-	-	-	-	-	-	-	-	-	-	-	-	16	-
Richland	-	28	14	4	13	15	-	-	41	5	-	21	3	27	1	6	-	3	2	246	2	-	7	2
Saluda	-	-	-	-	-	-	-	-	-	-	-	-	-	-	-	-	-	-	-	-	-	-	-	-
Spartanburg	-	-	-	1	-	-	-	-	-	-	383	3	-	-	-	-	-	-	-	-	-	-	93	-
Sumter	-	-	-	-	-	-	-	-	1	-	1	4	25	-	-	2	-	-	-	-	2	-	-	-
Union	-	-	-	-	-	-	-	-	-	-	2	-	-	-	-	-	-	-	-	-	-	-	-	-
Williamsburg	-	-	-	-	-	-	-	-	-	-	-	-	-	-	-	-	-	-	-	-	-	1	-	-
York	-	-	-	-	-	-	-	-	-	1	179	1	-	-	-	-	-	-	-	1	1	-	-	-
Out-of-State	7	1,119	13	8	3	76	80	7	-	12	31	26	118	-	-	-	2	3	161	2	2	2	12	5

Table C-10. (continued)  
 Live Births by County of Occurrence by County of Residence  
 South Carolina, 2002 (Residence Data)

COUNTY OF OCCURRENCE	COUNTY OF RESIDENCE																						
	HAMPTON	HORRY	JASPER	KERSHAW	LANCASTER	LAURENS	LEE	LEXINGTON	MCCORMICK	MARION	MARLBORO	NEWBERRY	OCONEE	ORANGEBURG	PICKENS	RICHLAND	SALUDA	SPARTANBURG	SUMTER	UNION	WILLIAMSBURG	YORK	OUT-OF-STATE
Abbeville	-	-	-	-	-	4	-	-	9	-	-	-	1	-	-	-	-	-	-	-	-	-	3
Aiken	2	-	-	-	-	-	-	3	1	-	-	-	-	5	1	-	4	-	-	-	-	-	6
Allendale	36	-	2	-	-	-	-	-	-	-	-	-	-	-	-	-	-	-	-	-	-	-	-
Anderson	-	-	-	-	-	4	-	1	-	-	-	-	54	-	42	-	-	-	-	1	-	0	100
Bamberg	2	-	1	-	-	-	-	-	-	-	-	-	-	13	-	-	-	-	-	-	-	-	-
Barnwell	-	-	-	-	-	-	-	-	-	-	-	-	-	-	-	-	-	-	-	-	-	-	-
Beaufort	126	-	234	-	-	-	-	-	-	-	-	-	-	-	-	-	-	-	-	-	-	-	14
Berkeley	-	-	-	-	-	-	-	-	-	-	-	-	-	-	-	-	-	-	-	-	-	-	-
Calhoun	-	-	-	-	-	-	-	-	-	-	-	-	-	-	-	-	-	-	-	-	-	-	-
Charleston	22	37	16	2	-	-	1	3	-	1	-	-	-	95	2	7	-	4	2	-	26	-	29
Cherokee	-	-	-	-	-	-	-	-	-	-	-	-	-	-	-	-	-	2	-	1	-	1	4
Chester	-	-	-	-	-	-	-	-	-	-	-	-	-	1	-	-	-	-	-	2	-	2	1
Chesterfield	-	-	-	-	-	-	-	-	-	-	24	-	-	-	-	-	-	-	-	-	-	-	1
Clarendon	-	-	-	-	-	-	1	-	-	2	-	-	-	4	-	1	-	-	118	-	164	-	1
Colleton	66	-	6	-	-	-	-	-	-	-	-	-	-	-	-	-	-	-	-	-	-	-	-
Darlington	-	-	-	11	-	-	127	-	-	-	13	-	-	-	-	-	-	-	5	-	-	-	2
Dillon	-	-	-	-	-	-	-	-	-	2	11	-	-	-	-	-	-	-	-	-	-	-	27
Dorchester	-	-	-	-	-	-	-	-	-	-	-	-	-	16	-	-	-	-	-	-	-	-	2
Edgefield	-	-	-	-	-	-	-	-	-	-	-	-	-	-	-	-	-	-	-	-	-	-	-
Fairfield	-	-	-	-	-	-	-	-	-	-	-	-	-	-	-	-	-	-	-	-	-	-	-
Florence	-	65	-	4	1	-	71	1	-	93	64	-	-	2	1	3	-	-	41	-	191	-	20
Georgetown	-	199	-	-	-	-	-	-	-	-	-	-	-	1	-	1	-	-	1	-	69	1	1
Greenville	1	-	-	-	-	208	-	2	-	-	-	5	195	-	675	-	-	394	-	2	-	-	37
Greenwood	-	-	-	-	-	214	-	8	48	-	-	34	1	-	1	1	136	2	-	1	-	-	2
Horry	-	2157	-	-	-	-	-	-	-	4	-	-	-	-	-	-	-	-	1	-	1	-	173
Jasper	-	-	1	-	-	-	-	-	-	-	-	-	-	-	-	-	-	-	-	-	-	-	-
Kershaw	-	-	-	346	19	-	18	3	-	-	-	-	-	-	-	2	-	-	10	-	-	-	-
Lancaster	-	-	-	10	503	-	-	-	-	-	-	-	-	-	-	-	-	-	-	-	-	15	5
Laurens	-	-	-	-	-	330	-	1	-	-	-	4	-	-	-	-	-	6	-	-	-	-	-
Lexington	-	1	-	15	-	2	-	1731	-	-	-	57	-	31	-	455	63	-	5	-	1	1	3
Marion	-	51	-	-	-	-	-	-	-	356	-	-	-	-	-	-	-	-	-	-	1	-	11
Marlboro	-	-	-	-	-	-	-	-	-	-	178	-	-	-	-	-	-	-	-	-	-	-	1
Newberry	-	-	-	-	-	9	-	1	-	1	-	289	-	-	2	8	-	-	-	2	-	-	1
Oconee	-	-	-	-	-	-	-	-	-	-	-	499	-	-	27	-	-	-	-	-	-	-	1
Orangenburg	9	-	-	-	-	-	-	5	-	1	-	-	-	922	-	5	-	-	2	-	1	-	1
Pickens	-	-	-	-	-	-	-	-	-	-	-	-	11	-	497	-	-	-	-	-	-	-	2
Richland	3	2	-	293	12	2	14	1252	-	1	2	79	-	119	1	3878	15	3	145	2	7	11	36
Saluda	-	-	-	-	-	-	-	-	-	-	-	-	-	-	-	-	1	-	-	-	-	-	-
Spartanburg	-	-	-	-	-	22	-	2	-	-	-	2	-	-	3	-	-	3004	-	-	-	2	72
Sumter	-	-	-	1	1	-	16	1	-	1	-	-	-	-	-	3	-	-	1235	-	4	-	3
Union	-	-	-	-	-	-	-	-	-	-	-	1	-	-	-	-	-	2	-	169	-	-	-
Williamsburg	-	-	-	-	-	-	-	-	-	-	-	-	-	-	-	-	-	-	-	-	2	-	-
York	-	-	-	1	79	-	-	-	-	-	-	1	-	1	-	1	-	-	-	1	-	1528	11
Out-of-State	7	18	40	4	163	3	1	10	20	2	63	1	11	4	7	16	7	17	4	-	1	772	1

Table C-11.  
Live Births by Number of Prenatal Care Visits  
South Carolina and Each County, 2002  
(Residence Data)

County of Residence	Total Births	Number of Prenatal Care Visits						
		No. Visits	1-4 Visits	5 Visits	6-10 Visits	11-15 Visits	16+ Visits	Unknown
South Carolina	54,453 *	476	1,746	1,009	16,054	26,582	8,080	506
Abbeville	322 *	1	14	5	83	140	68	11
Aiken	1,804 *	18	77	40	792	719	149	9
Allendale	182	2	17	8	75	58	19	3
Anderson	2,143	18	37	25	624	1,130	296	13
Bamberg	187	1	6	5	27	103	44	1
Barnwell	347	-	5	9	140	139	53	1
Beaufort	1,970	20	100	75	819	787	112	57
Berkeley	2,103 *	12	44	23	528	1,208	235	53
Calhoun	178	1	2	1	39	85	49	1
Charleston	4,536	30	119	51	1,213	2,550	506	67
Cherokee	716	5	10	10	169	315	207	-
Chester	455	6	26	12	119	200	92	-
Chesterfield	526	3	15	10	112	249	136	1
Clarendon	412	7	6	6	85	211	95	2
Colleton	496	6	11	2	98	297	72	10
Darlington	886	3	25	19	213	418	205	3
Dillon	519	1	15	9	156	258	78	2
Dorchester	1,254	7	8	12	299	772	116	40
Edgefield	274	1	13	5	118	109	28	-
Fairfield	286	4	12	5	90	128	47	-
Florence	1,844	8	67	35	566	949	216	3
Georgetown	701	5	36	18	182	368	85	7
Greenville	5,400 *	51	144	71	1,884	2,642	552	56
Greenwood	857	1	42	23	241	338	198	14
Hampton	274	6	12	5	92	111	40	8
Horry	2,530 *	22	115	71	719	1,250	333	20
Jasper	300	9	24	9	128	98	21	11
Kershaw	688	5	24	12	207	327	103	10
Lancaster	778	12	12	6	121	270	357	-
Laurens	798	12	19	12	197	306	239	13
Lee	249	1	7	4	83	102	50	2
Lexington	3,024	34	91	47	775	1,539	530	8
McCormick	78	-	2	2	31	29	13	1
Marion	464	1	14	11	125	252	61	0
Marlboro	356	2	7	1	69	96	179	2
Newberry	473	2	13	7	107	246	94	4
Oconee	772	4	26	17	231	343	140	11
Orangeburg	1,214	20	39	16	283	634	213	9
Pickens	1,257	8	17	15	316	564	335	2
Richland	4,375	56	98	70	1,191	2,369	577	14
Saluda	234	1	15	9	75	97	30	7
Spartanburg	3,434	32	93	80	1,045	1,557	620	7
Sumter	1,570 *	7	59	47	505	737	204	11
Union	384	-	16	9	159	149	42	9
Williamsburg	468	5	23	10	135	207	88	-
York	2,334	26	169	70	788	1,126	153	2
Unknown	1	-	-	-	-	-	-	1

\* Includes unknown race

Table C-11A.  
Live Births by Number of Prenatal Care Visits by Race of Mother  
South Carolina and Each County, 2002  
(Residence Data)

White

County of Residence	Total Births	Number of Prenatal Care Visits						
		No. Visits	1-4 Visits	5 Visits	6-10 Visits	11-15 Visits	16+ Visits	Unknown
South Carolina	35,152	216	799	500	9,876	18,220	5,249	292
Abbeville	210	-	3	3	62	96	42	4
Aiken	1,239	8	32	20	536	527	110	6
Allendale	31	-	2	2	11	14	2	-
Anderson	1,704	10	23	13	485	927	238	8
Bamberg	65	-	2	-	9	43	10	1
Barnwell	160	-	1	3	53	71	32	-
Beaufort	1,444	8	64	51	582	610	93	36
Berkeley	1,468	6	20	9	344	893	158	38
Calhoun	89	-	-	1	19	47	21	1
Charleston	2,688	15	39	20	610	1,706	262	36
Cherokee	536	1	5	6	133	246	145	-
Chester	230	1	9	4	57	112	47	-
Chesterfield	305	1	2	7	60	150	84	1
Clarendon	163	2	2	2	31	82	44	-
Colleton	266	1	6	1	51	165	38	4
Darlington	464	1	8	4	93	240	117	1
Dillon	221	-	7	1	47	130	35	1
Dorchester	912	6	2	4	207	584	84	25
Edgefield	153	-	4	2	71	66	10	-
Fairfield	89	1	3	0	24	46	15	-
Florence	955	1	18	6	251	544	134	1
Georgetown	380	-	5	5	77	235	54	4
Greenville	4,116	29	84	42	1,470	2,054	402	35
Greenwood	550	-	18	17	143	227	136	9
Hampton	118	-	2	1	42	51	19	3
Horry	1,945	13	58	47	529	1,007	276	15
Jasper	138	4	11	4	57	48	10	4
Kershaw	490	4	9	7	138	254	71	7
Lancaster	562	6	7	2	96	197	254	-
Laurens	560	6	9	7	147	229	156	6
Lee	78	-	1	1	26	30	19	1
Lexington	2,436	24	58	35	604	1,272	436	7
McCormick	26	-	1	-	9	10	6	-
Marion	155	1	4	3	40	89	18	-
Marlboro	125	1	4	-	27	41	51	1
Newberry	294	1	9	4	57	164	56	3
Oconee	702	3	23	15	208	317	127	9
Orangeburg	367	8	7	3	79	224	45	1
Pickens	1,117	7	13	12	280	498	305	2
Richland	1,964	14	31	20	475	1,144	278	2
Saluda	174	1	11	6	56	71	23	6
Spartanburg	2,568	17	62	46	708	1,244	489	2
Sumter	770	2	14	15	191	424	120	4
Union	250	-	4	4	87	115	32	8
Williamsburg	109	-	2	1	23	59	24	-
York	1,766	13	100	44	571	917	121	-

Table C-11A. (continued)  
 Live Births by Number of Prenatal Care Visits by Race of Mother  
 South Carolina and Each County, 2002  
 (Residence Data)  
 Black and Other

County of Residence	Total Births	Number of Prenatal Care Visits						
		No. Visits	1-4 Visits	5 Visits	6-10 Visits	11-15 Visits	16+ Visits	Unknown
South Carolina	19,294	260	944	509	6,178	8,361	2,831	211
Abbeville	111	1	11	2	21	44	26	6
Aiken	564	10	44	20	256	192	39	3
Allendale	151	2	15	6	64	44	17	3
Anderson	439	8	14	12	139	203	58	5
Bamberg	122	1	4	5	18	60	34	0
Barnwell	187	-	4	6	87	68	21	1
Beaufort	526	12	36	24	237	177	19	21
Berkeley	633	6	22	14	184	315	77	15
Calhoun	89	1	2	-	20	38	28	-
Charleston	1,848	15	80	31	603	844	244	31
Cherokee	180	4	5	4	36	69	62	-
Chester	225	5	17	8	62	88	45	-
Chesterfield	221	2	13	3	52	99	52	-
Clarendon	249	5	4	4	54	129	51	2
Colleton	230	5	5	1	47	132	34	6
Darlington	422	2	17	15	120	178	88	2
Dillon	298	1	8	8	109	128	43	1
Dorchester	342	1	6	8	92	188	32	15
Edgefield	121	1	9	3	47	43	18	-
Fairfield	197	3	9	5	66	82	32	-
Florence	889	7	49	29	315	405	82	2
Georgetown	321	5	31	13	105	133	31	3
Greenville	1,283	22	60	29	414	588	150	20
Greenwood	307	1	24	6	98	111	62	5
Hampton	156	6	10	4	50	60	21	5
Horry	584	9	57	24	190	242	57	5
Jasper	162	5	13	5	71	50	11	7
Kershaw	198	1	15	5	69	73	32	3
Lancaster	216	6	5	4	25	73	103	-
Laurens	238	6	10	5	50	77	83	7
Lee	171	1	6	3	57	72	31	1
Lexington	588	10	33	12	171	267	94	1
McCormick	52	-	1	2	22	19	7	1
Marion	309	-	10	8	85	163	43	-
Marlboro	231	1	3	1	42	55	128	1
Newberry	179	1	4	3	50	82	38	1
Oconee	70	1	3	2	23	26	13	2
Orangeburg	847	12	32	13	204	410	168	8
Pickens	140	1	4	3	36	66	30	-
Richland	2,411	42	67	50	716	1,225	299	12
Saluda	60	-	4	3	19	26	7	1
Spartanburg	866	15	31	34	337	313	131	5
Sumter	799	5	45	32	314	313	84	6
Union	134	-	12	5	72	34	10	1
Williamsburg	359	5	21	9	112	148	64	-
York	568	13	69	26	217	209	32	2
Unknown	1	-	-	-	-	-	-	1

Table C-12.  
Live Births by Month Prenatal Care Began  
South Carolina and Each County, 2002  
(Residence Data)

County of Residence	Total	Month Prenatal Care Began											
		None	1st Month	2nd Month	3rd Month	4th Month	5th Month	6th Month	7th Month	8th Month	9th Month	10th Month	Unknown Month
South Carolina	54,453 *	475	6,249	23,059	12,982	5,076	2,515	1,586	1,115	628	244	59	465
Abbeville	322 *	1	30	180	37	21	11	11	13	3	4	-	11
Aiken	1,804 *	18	258	830	332	181	76	35	30	22	8	-	14
Allendale	182	2	21	55	31	19	23	8	12	4	3	-	4
Anderson	2,143	18	64	1,463	284	132	66	40	41	14	12	3	6
Bamberg	187	1	21	82	48	12	9	7	3	2	-	-	2
Barnwell	347	-	28	130	86	45	25	10	14	5	-	-	4
Beaufort	1,970	20	196	775	460	173	103	89	52	29	7	8	58
Berkeley	2,103 *	12	467	951	392	115	58	47	21	10	6	2	22
Calhoun	178	1	19	69	53	18	8	3	3	2	1	-	1
Charleston	4,536	30	754	2,061	942	310	160	101	72	33	14	7	52
Cherokee	716	5	140	293	151	58	32	23	8	3	2	-	1
Chester	455	6	94	199	67	36	22	13	12	4	1	-	1
Chesterfield	526	3	75	198	131	58	23	14	6	12	2	-	4
Clarendon	412	7	29	177	107	38	18	10	16	3	4	-	3
Colleton	496	6	267	119	63	16	11	5	2	1	-	-	6
Darlington	886	3	14	322	293	87	58	53	22	15	6	-	13
Dillon	519	1	68	200	121	41	25	35	14	6	4	-	4
Dorchester	1,254	7	352	572	185	63	31	17	7	5	1	-	14
Edgefield	274	1	38	131	57	14	14	10	6	1	2	-	-
Fairfield	286	4	27	129	58	27	17	10	2	7	3	-	2
Florence	1,844	8	21	581	674	238	119	71	70	31	16	2	13
Georgetown	701	5	50	321	171	64	36	23	13	8	6	-	4
Greenville	5,400 *	51	159	2,287	1,576	737	222	134	111	52	20	4	47
Greenwood	857	1	25	434	171	79	40	36	34	14	8	1	14
Hampton	274	6	74	87	47	14	13	4	10	6	1	-	12
Horry	2,530 *	22	96	1,005	737	268	135	92	82	56	20	1	16
Jasper	300	9	30	80	77	27	23	18	14	9	-	-	13
Kershaw	688	5	40	308	191	58	33	17	19	6	2	1	8
Lancaster	778	12	204	338	142	44	22	4	5	6	1	-	-
Laurens	798	12	108	370	143	63	42	17	18	11	3	-	11
Lee	249	1	16	84	66	38	13	12	10	4	1	-	4
Lexington	3,024	34	203	1,273	821	315	135	95	75	58	6	-	9
McCormick	78	-	6	30	19	12	3	-	2	4	1	-	1
Marion	464	1	92	211	78	38	19	6	10	5	2	-	2
Marlboro	356	2	24	150	77	37	33	15	6	7	4	-	1
Newberry	473	2	26	204	113	41	12	19	10	4	19	21	2
Oconee	772	4	11	239	299	98	41	23	16	14	6	-	21
Orangeburg	1,214	20	119	411	317	138	70	58	45	21	9	-	6
Pickens	1,257	8	53	606	350	139	50	27	13	7	2	-	2
Richland	4,375	55	436	1,860	1,119	431	214	109	81	42	15	-	13
Saluda	234	1	6	93	56	22	20	9	9	4	1	5	8
Spartanburg	3,434	32	375	1,507	820	323	193	102	43	20	6	-	13
Sumter	1,570 *	7	709	331	270	109	66	34	13	14	6	2	9
Union	384	-	67	175	73	28	16	11	4	2	-	1	7
Williamsburg	468	5	18	145	139	61	31	28	18	15	4	1	3
York	2,334	26	319	993	538	190	124	81	28	27	5	-	3
Unknown	1	-	-	-	-	-	-	-	-	-	-	-	1

\* Includes unknown race

Table C-12A.  
 Live Births by Month Prenatal Care Began by Race of Mother  
 South Carolina and Each County, 2002  
 (Residence Data)  
 White

County of Residence	Total	Month Prenatal Care Began											
		None	1st Month	2nd Month	3rd Month	4th Month	5th Month	6th Month	7th Month	8th Month	9th Month	10th Month	Unknown Month
South Carolina	35,152	216	4,065	16,429	8,330	2,868	1,228	778	505	294	122	45	272
Abbeville	210	-	18	134	17	14	7	6	8	1	1	-	4
Aiken	1,239	8	188	621	223	115	35	15	12	8	4	-	10
Allendale	31	-	7	14	1	2	1	1	2	3	-	-	-
Anderson	1,704	10	51	1,201	228	101	45	33	18	6	6	2	3
Bamberg	65	-	8	35	17	1	1	1	1	-	-	-	1
Barnwell	160	-	23	68	37	17	6	4	3	1	-	-	1
Beaufort	1,444	8	156	584	350	113	69	60	32	18	6	6	42
Berkeley	1,468	6	355	668	278	69	36	23	10	4	2	2	15
Calhoun	89	-	8	47	21	8	1	1	1	1	-	-	1
Charleston	2,688	15	446	1,358	553	141	57	40	17	14	8	7	32
Cherokee	536	1	109	222	120	42	21	16	3	-	1	-	1
Chester	230	1	58	113	30	13	7	4	4	-	-	-	-
Chesterfield	305	1	51	128	71	31	6	6	5	3	2	-	1
Clarendon	163	2	14	74	44	13	4	3	6	-	3	-	-
Colleton	266	1	130	76	39	8	3	2	2	1	-	-	4
Darlington	464	1	8	200	170	34	14	17	7	9	1	-	3
Dillon	221	-	36	91	54	15	6	9	5	1	2	-	2
Dorchester	912	6	267	441	121	35	22	8	3	1	1	-	7
Edgefield	153	-	27	85	24	6	6	2	2	1	-	-	-
Fairfield	89	1	11	45	14	10	1	3	-	3	1	-	-
Florence	955	1	14	372	375	92	36	18	24	9	7	-	7
Georgetown	380	-	26	204	99	24	9	8	4	3	1	-	2
Greenville	4,116	29	130	1,861	1,181	538	154	83	63	32	10	4	31
Greenwood	550	-	23	303	101	46	17	19	16	8	6	1	10
Hampton	118	-	34	47	17	5	4	2	2	-	1	-	6
Horry	1,945	13	81	826	568	191	94	62	50	34	12	1	13
Jasper	138	4	13	41	40	12	5	9	4	4	-	-	6
Kershaw	490	4	36	244	129	38	11	11	11	1	-	-	5
Lancaster	562	6	146	270	95	26	11	2	2	3	1	-	-
Laurens	560	6	69	275	108	43	32	7	5	6	2	-	7
Lee	78	-	5	30	24	8	3	3	3	2	-	-	-
Lexington	2,436	24	174	1,088	669	228	96	62	48	35	5	-	7
McCormick	26	-	2	9	7	5	1	-	1	1	-	-	-
Marion	155	1	31	75	26	11	4	1	3	2	-	-	1
Marlboro	125	1	12	50	28	14	10	4	2	2	1	-	1
Newberry	294	1	23	129	75	14	6	11	8	1	10	15	1
Oconee	702	3	10	227	273	82	38	19	16	11	5	-	18
Orangeburg	367	8	44	159	90	29	12	12	8	2	2	-	1
Pickens	1,117	7	49	560	306	118	34	24	11	5	2	-	1
Richland	1,964	14	256	998	445	124	48	28	25	16	8	-	2
Saluda	174	1	6	59	46	17	16	7	5	4	1	5	7
Spartanburg	2,568	17	314	1,214	584	208	118	59	27	16	5	-	6
Sumter	770	2	287	214	157	52	26	12	7	5	2	2	4
Union	250	-	48	126	46	13	7	4	-	-	-	-	6
Williamsburg	109	-	3	45	43	8	4	3	1	1	-	-	1
York	1,766	13	258	798	386	134	84	54	18	16	3	-	2
Unknown	-	-	-	-	-	-	-	-	-	-	-	-	-

Table C-12A. (continued)  
 Live Births by Month Prenatal Care Began by Race of Mother  
 South Carolina and Each County, 2002  
 (Residence Data)  
 Black and Other

County of Residence	Total	Month Prenatal Care Began											
		None	1st Month	2nd Month	3rd Month	4th Month	5th Month	6th Month	7th Month	8th Month	9th Month	10th Month	Unknown Month
South Carolina	19,294	259	2,184	6,630	4,652	2,207	1,287	808	610	334	119	14	190
Abbeville	111	1	12	46	20	7	4	5	5	2	3	-	6
Aiken	564	10	70	209	109	66	41	20	18	14	3	-	4
Allendale	151	2	14	41	30	17	22	7	10	1	3	-	4
Anderson	439	8	13	262	56	31	21	7	23	8	6	1	3
Bamberg	122	1	13	47	31	11	8	6	2	2	-	-	1
Barnwell	187	-	5	62	49	28	19	6	11	4	-	-	3
Beaufort	526	12	40	191	110	60	34	29	20	11	1	2	16
Berkeley	633	6	112	283	114	46	22	24	11	6	2	-	7
Calhoun	89	1	11	22	32	10	7	2	2	1	1	-	-
Charleston	1,848	15	308	703	389	169	103	61	55	19	6	-	20
Cherokee	180	4	31	71	31	16	11	7	5	3	1	-	-
Chester	225	5	36	86	37	23	15	9	8	4	1	-	1
Chesterfield	221	2	24	70	60	27	17	8	1	9	-	-	3
Clarendon	249	5	15	103	63	25	14	7	10	3	1	-	3
Colleton	230	5	137	43	24	8	8	3	-	-	-	-	2
Darlington	422	2	6	122	123	53	44	36	15	6	5	-	10
Dillon	298	1	32	109	67	26	19	26	9	5	2	-	2
Dorchester	342	1	85	131	64	28	9	9	4	4	-	-	7
Edgefield	121	1	11	46	33	8	8	8	4	-	2	-	-
Fairfield	197	3	16	84	44	17	16	7	2	4	2	-	2
Florence	889	7	7	209	299	146	83	53	46	22	9	2	6
Georgetown	321	5	24	117	72	40	27	15	9	5	5	-	2
Greenville	1,283	22	29	426	395	199	68	51	48	20	10	-	15
Greenwood	307	1	2	131	70	33	23	17	18	6	2	-	4
Hampton	156	6	40	40	30	9	9	2	8	6	-	-	6
Horry	584	9	15	179	169	76	41	30	32	22	8	-	3
Jasper	162	5	17	39	37	15	18	9	10	5	-	-	7
Kershaw	198	1	4	64	62	20	22	6	8	5	2	1	3
Lancaster	216	6	58	68	47	18	11	2	3	3	-	-	-
Laurens	238	6	39	95	35	20	10	10	13	5	1	-	4
Lee	171	1	11	54	42	30	10	9	7	2	1	-	4
Lexington	588	10	29	185	152	87	39	33	27	23	1	-	2
McCormick	52	-	4	21	12	7	2	-	1	3	1	-	1
Marion	309	-	61	136	52	27	15	5	7	3	2	-	1
Marlboro	231	1	12	100	49	23	23	11	4	5	3	-	-
Newberry	179	1	3	75	38	27	6	8	2	3	9	6	1
Oconee	70	1	1	12	26	16	3	4	-	3	1	-	3
Orangeburg	847	12	75	252	227	109	58	46	37	19	7	-	5
Pickens	140	1	4	46	44	21	16	3	2	2	-	-	1
Richland	2,411	41	180	862	674	307	166	81	56	26	7	-	11
Saluda	60	-	-	34	10	5	4	2	4	-	-	-	1
Spartanburg	866	15	61	293	236	115	75	43	16	4	1	-	7
Sumter	799	5	422	117	113	57	40	22	6	9	4	-	4
Union	134	-	19	49	27	15	9	7	4	2	0	1	1
Williamsburg	359	5	15	100	96	53	27	25	17	14	4	1	2
York	568	13	61	195	152	56	40	27	10	11	2	-	1
Unknown	1	-	-	-	-	-	-	-	-	-	-	-	1



Table C-13.  
Live Births by Education of Mother  
South Carolina and Each County, 2002  
(Residence Data)

County of Residence	Total Births	Education of Mother								
		None	<9th Grade	9-11th Grade	12th Grade	1-3 Years College	4 Years College	5+ Years College	Technical School	Unknown
South Carolina	54,453 *	42	1,883	9,383	18,490	10,354	7,805	4,165	2,127	204
Abbeville	322 *	-	8	71	134	33	28	16	30	2
Aiken	1,804 *	1	66	325	619	381	250	122	38	2
Allendale	182	-	4	40	95	22	10	6	5	-
Anderson	2,143	1	47	449	747	257	292	144	205	1
Bamberg	187	-	5	31	70	42	18	15	5	1
Barnwell	347	-	1	75	137	78	27	13	15	1
Beaufort	1,970	3	106	260	760	413	291	119	5	13
Berkeley	2,103 *	2	53	267	840	539	249	95	45	13
Calhoun	178	-	1	21	69	45	19	16	7	-
Charleston	4,536	6	215	685	1,195	861	946	527	72	29
Cherokee	716	1	26	187	279	112	65	30	16	-
Chester	455	1	11	117	200	65	36	12	11	2
Chesterfield	526	-	14	128	214	74	41	14	40	1
Clarendon	412	-	14	81	161	74	30	13	35	4
Colleton	496	-	12	112	217	81	42	14	15	3
Darlington	886	-	23	171	342	123	82	45	99	1
Dillon	519	-	22	147	230	59	29	7	19	6
Dorchester	1,254	1	22	188	438	296	204	82	21	2
Edgefield	274	-	7	44	108	67	28	15	5	-
Fairfield	286	-	5	49	139	56	24	11	2	-
Florence	1,844	1	42	266	645	301	240	137	212	-
Georgetown	701	-	15	123	263	131	108	44	17	-
Greenville	5,400 *	9	269	831	1,534	925	1,108	517	197	10
Greenwood	857	2	41	160	303	91	109	54	90	7
Hampton	274	-	4	77	122	37	21	9	4	-
Horry	2,530 *	1	102	461	939	547	318	132	24	6
Jasper	300	-	20	72	130	49	20	4	2	3
Kershaw	688	-	20	137	241	116	81	51	42	-
Lancaster	778	-	31	169	284	171	84	33	6	-
Laurens	798	-	56	183	330	90	64	24	47	3
Lee	249	-	2	62	105	37	23	4	16	-
Lexington	3,024	-	84	390	898	609	453	394	185	11
McCormick	78	-	1	19	28	11	9	3	7	-
Marion	464	1	6	91	181	116	38	17	11	3
Marlboro	356	-	9	101	169	39	17	8	11	2
Newberry	473	-	41	105	164	63	45	32	12	11
Oconee	772	-	25	151	324	81	97	46	46	2
Orangeburg	1,214	2	25	245	442	299	118	63	19	1
Pickens	1,257	-	37	250	407	203	202	90	68	-
Richland	4,375	3	70	464	1,111	1,098	835	672	92	30
Saluda	234	3	42	39	74	29	22	4	16	5
Spartanburg	3,434	2	148	735	1,109	687	470	210	71	2
Sumter	1,570 *	1	37	228	624	321	154	85	107	13
Union	384	-	6	93	153	81	25	11	9	6
Williamsburg	468	-	6	74	213	79	28	18	45	5
York	2,334	-	82	409	703	465	405	187	81	2
Unknown	1	-	-	-	-	-	-	-	-	1

\* Includes unknown race

Table C-13A.  
Live Births by Education and Race of Mother  
South Carolina and Each County, 2002  
(Residence Data)  
White

County of Residence	Total Births	Education of Mother								
		None	<9th Grade	9-11th Grade	12th Grade	1-3 Years College	4 Years College	5+ Years College	Technical School	Unknown
South Carolina	35,152	34	1,538	5,199	10,460	6,537	6,393	3,436	1,447	108
Abbeville	210	-	6	47	72	24	24	15	21	1
Aiken	1,239	1	59	203	379	269	199	108	19	2
Allendale	31	-	1	7	11	2	5	5	-	-
Anderson	1,704	-	40	319	577	204	259	132	172	1
Bamberg	65	-	4	9	22	11	11	5	2	1
Barnwell	160	-	1	39	60	34	11	9	6	-
Beaufort	1,444	3	104	178	494	294	251	104	5	11
Berkeley	1,468	2	47	189	542	378	198	73	32	7
Calhoun	89	-	-	8	25	26	11	13	6	-
Charleston	2,688	4	170	185	501	515	801	461	41	10
Cherokee	536	1	18	126	204	83	60	29	15	-
Chester	230	1	3	50	92	40	24	11	9	-
Chesterfield	305	-	12	68	107	47	31	13	26	1
Clarendon	163	-	11	33	52	26	17	7	15	2
Colleton	266	-	11	57	110	37	32	11	6	2
Darlington	464	-	13	57	159	68	62	36	69	-
Dillon	221	-	12	61	71	30	18	7	16	6
Dorchester	912	1	17	119	296	214	176	73	14	2
Edgefield	153	-	6	21	47	42	23	14	-	-
Fairfield	89	-	3	15	40	14	12	5	-	-
Florence	955	1	28	96	278	133	186	102	131	-
Georgetown	380	-	11	56	103	71	90	37	12	-
Greenville	4,116	4	212	545	1,063	681	1,008	453	143	7
Greenwood	550	2	35	78	184	54	89	46	56	6
Hampton	118	-	2	31	54	8	15	6	2	-
Horry	1,945	1	90	334	644	454	288	116	16	2
Jasper	138	-	18	40	48	17	11	2	1	1
Kershaw	490	-	18	89	162	85	67	45	24	-
Lancaster	562	-	28	114	180	133	73	30	4	-
Laurens	560	1	49	109	209	69	60	24	36	3
Lee	78	-	1	12	22	15	15	3	10	-
Lexington	2,436	-	75	301	708	458	382	341	161	10
McCormick	26	-	0	5	6	5	7	1	2	-
Marion	155	1	4	27	47	33	22	14	7	-
Marlboro	125	-	7	40	51	10	8	6	2	1
Newberry	294	-	38	53	81	34	40	30	8	10
Oconee	702	-	23	135	295	71	94	42	40	2
Orangeburg	367	2	17	63	111	95	46	25	8	-
Pickens	1,117	-	35	224	349	183	188	75	63	-
Richland	1,964	3	40	106	325	409	549	473	50	9
Saluda	174	3	41	21	45	23	19	4	13	5
Spartanburg	2,568	2	120	504	751	530	416	189	55	1
Sumter	770	1	25	85	273	160	108	62	54	2
Union	250	-	5	60	95	56	19	11	3	1
Williamsburg	109	-	4	11	38	21	10	7	16	2
York	1,766	-	74	269	477	371	358	161	56	-

Table C-13A. (continued)  
 Live Births by Education and Race of Mother  
 South Carolina and Each County, 2002  
 (Residence Data)  
 Black and Other

County of Residence	Total Births	Education of Mother								
		None	<9th Grade	9-11th Grade	12th Grade	1-3 Years College	4 Years College	5+ Years College	Technical School	Unknown
South Carolina	19,294	8	345	4,183	8,030	3,816	1,412	729	680	91
Abbeville	111	-	2	24	62	9	4	1	9	-
Aiken	564	-	7	122	240	111	51	14	19	-
Allendale	151	-	3	33	84	20	5	1	5	-
Anderson	439	1	7	130	170	53	33	12	33	-
Bamberg	122	-	1	22	48	31	7	10	3	-
Barnwell	187	-	-	36	77	44	16	4	9	1
Beaufort	526	-	2	82	266	119	40	15	-	2
Berkeley	633	-	6	77	298	161	51	22	13	5
Calhoun	89	-	1	13	44	19	8	3	1	-
Charleston	1,848	2	45	500	694	346	145	66	31	19
Cherokee	180	-	8	61	75	29	5	1	1	-
Chester	225	-	8	67	108	25	12	1	2	2
Chesterfield	221	-	2	60	107	27	10	1	14	-
Clarendon	249	-	3	48	109	48	13	6	20	2
Colleton	230	-	1	55	107	44	10	3	9	1
Darlington	422	-	10	114	183	55	20	9	30	1
Dillon	298	-	10	86	159	29	11	-	3	-
Dorchester	342	-	5	69	142	82	28	9	7	-
Edgefield	121	-	1	23	61	25	5	1	5	-
Fairfield	197	-	2	34	99	42	12	6	2	-
Florence	889	-	14	170	367	168	54	35	81	-
Georgetown	321	-	4	67	160	60	18	7	5	-
Greenville	1,283	5	57	286	471	244	100	64	54	2
Greenwood	307	-	6	82	119	37	20	8	34	1
Hampton	156	-	2	46	68	29	6	3	2	-
Horry	584	-	12	127	295	93	30	16	8	3
Jasper	162	-	2	32	82	32	9	2	1	2
Kershaw	198	-	2	48	79	31	14	6	18	-
Lancaster	216	-	3	55	104	38	11	3	2	-
Laurens	238	-	7	74	121	21	4	-	11	-
Lee	171	-	1	50	83	22	8	1	6	-
Lexington	588	-	9	89	190	151	71	53	24	1
McCormick	52	-	1	14	22	6	2	2	5	-
Marion	309	-	2	64	134	83	16	3	4	3
Marlboro	231	-	2	61	118	29	9	2	9	1
Newberry	179	-	3	52	83	29	5	2	4	1
Oconee	70	-	2	16	29	10	3	4	6	-
Orangeburg	847	-	8	182	331	204	72	38	11	1
Pickens	140	-	2	26	58	20	14	15	5	-
Richland	2,411	-	30	358	786	689	286	199	42	21
Saluda	60	-	1	18	29	6	3	-	3	-
Spartanburg	866	-	28	231	358	157	54	21	16	1
Sumter	799	-	12	143	351	161	46	23	53	10
Union	134	-	1	33	58	25	6	-	6	5
Williamsburg	359	-	2	63	175	58	18	11	29	3
York	568	-	8	140	226	94	47	26	25	2
Unknown	1	-	-	-	-	-	-	-	-	1

### ATTENDANT AT BIRTH

Of the 54,453 resident births, physicians attended 93.9 percent. The term “physician” includes osteopaths, residents, interns and externs. Midwives attended 4.6 percent of the total births, 5.1 percent of the white births, and 3.6 percent of the black and other births. Other and unknown attendant accounted for less than one percent of the total births. The term “other” includes any specific attendant other than physician, midwife or self-attended, such as a friend or relative, EMT, RN, PA, etc. Included in the “unknown” category are not specified or not classifiable attendants.

Table C-14.  
Live Births by Attendant by Place of Delivery  
South Carolina, 2002  
(Residence Data)

Place of Birth	Total Births	Physician	Licensed Midwife	Certified Nurse Midwife	Nurse Midwife	Self	Other Attendant	Unknown	OB Nurse Pract.	D.O.
Hospital	54,190	51,136	18	2,371	3	1	9	5	41	606
En Route/BOA*	30	2	-	-	-	5	23	-	-	-
Freestanding/ Birthing Center	20	-	1	-	-	-	-	19	-	-
Doctor's Office	5	4	-	1	-	-	-	-	-	-
Residence	186	1	84	3	-	44	54	-	-	-
Other	20	2	1	-	1	5	11	-	-	-
Unknown	2	1	-	-	-	1	-	-	-	-
<b>Total</b>	<b>54,453</b>	<b>51,146</b>	<b>104</b>	<b>2,375</b>	<b>4</b>	<b>56</b>	<b>97</b>	<b>24</b>	<b>41</b>	<b>606</b>

Table C-15.  
Percent of Births Occurring in Hospitals by Race of Mother  
South Carolina, 1993-2002  
(Residence Data)

Year	Total	White	Black & Other	Year	Total	White	Black & Other
1993	99.3	99.5	99.5	1998	99.4	99.5	99.2
1994	99.3	99.5	99.1	1999	99.6	99.6	99.7
1995	99.2	99.4	99.0	2000	99.5	99.6	99.1
1996	99.5	99.6	99.4	2001	99.6	99.5	99.4
1997	99.4	99.5	99.2	2002	99.4	99.4	99.5

Table C-16.  
Live Births by Attendant  
South Carolina and Each County, 2002  
(Residence Data)

County of Residence	Total Births	Attendant								
		Physician		Certified Nurse Midwife		Licensed/Other Midwife		Other Attendant	Self	Unknown
		In Hospital /En Route	Out of Hospital	In Hospital /En Route	Out of Hospital	In Hospital /En Route	Out of Hospital			
South Carolina	54,453 *	51,744	8	2,371	4	21	105	138	56	6
Abbeville	322 *	321	-	-	-	-	-	-	1	-
Aiken	1,804 *	1,725	-	60	-	9	4	4	1	1
Allendale	182	178	-	3	-	-	-	1	-	-
Anderson	2,143	2,096	1	16	-	1	9	19	1	-
Bamberg	187	133	-	51	-	1	-	1	1	-
Barnwell	347	325	1	19	-	-	-	2	-	-
Beaufort	1,970	1,962	-	3	-	4	-	-	1	-
Berkeley	2,103 *	1,899	1	190	1	-	2	3	5	2
Calhoun	178	162	-	15	-	-	-	-	1	-
Charleston	4,536	4,365	-	147	-	2	8	10	4	-
Cherokee	716	692	-	22	-	-	-	1	-	1
Chester	455	442	-	13	-	-	-	-	-	-
Chesterfield	526	496	1	28	-	-	-	1	-	-
Clarendon	412	360	-	51	-	-	-	1	-	-
Colleton	496	474	-	20	-	-	1	-	1	-
Darlington	886	871	-	14	-	-	-	-	1	-
Dillon	519	516	-	-	-	-	-	2	1	-
Dorchester	1,254	1,107	-	143	-	-	-	1	3	-
Edgefield	274	267	-	4	-	1	1	-	-	1
Fairfield	286	278	-	5	-	-	-	2	1	-
Florence	1,844	1,840	-	2	-	-	1	1	-	-
Georgetown	701	693	-	6	-	-	1	1	-	-
Greenville	5,400 *	5,336	-	10	2	-	25	24	3	-
Greenwood	857	850	-	1	1	-	4	-	1	-
Hampton	274	265	-	9	-	-	-	-	-	-
Horry	2,530 *	2,385	-	138	-	-	1	3	3	-
Jasper	300	298	-	1	-	-	-	1	-	-
Kershaw	688	680	-	7	-	-	-	-	1	-
Lancaster	778	752	-	25	-	-	-	1	-	-
Laurens	798	785	-	2	-	-	4	7	-	-
Lee	249	223	-	26	-	-	-	-	-	-
Lexington	3,024	2,645	1	351	-	-	16	4	7	-
McCormick	78	78	-	-	-	-	-	-	-	-
Marion	464	462	-	-	-	-	-	1	1	-
Marlboro	356	334	-	21	-	-	-	-	1	-
Newberry	473	465	1	6	-	-	-	1	-	-
Oconee	772	759	-	2	-	2	3	4	2	-
Orangeburg	1,214	1,133	-	78	-	-	-	1	2	-
Pickens	1,257	1,239	-	3	-	-	4	9	2	-
Richland	4,375	4,238	-	113	-	1	8	7	8	-
Saluda	234	226	-	7	-	-	-	1	-	-
Spartanburg	3,434	3,316	1	101	-	-	7	7	1	1
Sumter	1,570 *	1,417	-	150	-	-	2	1	-	-
Union	384	381	-	3	-	-	-	-	-	-
Williamsburg	468	457	-	7	-	-	-	4	-	-
York	2,334	1,818	1	498	-	-	4	12	1	-
Unknown	1	-	-	-	-	-	-	-	1	-

\* Includes unknown race

Table C-16A.  
 Live Births by Attendant by Race of Mother  
 South Carolina and Each County, 2002  
 (Residence Data)  
 White

County of Residence	Total Births	Attendant								
		Physician		Certified Nurse Midwife		Licensed/Other Midwife		Other Attendant	Self	Unknown
		In Hospital /En Route	Out of Hospital	In Hospital /En Route	Out of Hospital	In Hospital /En Route	Out of Hospital			
South Carolina	35,152	33,239	3	1,684	3	15	103	85	19	1
Abbeville	210	210	-	-	-	-	-	-	-	-
Aiken	1,239	1,182	-	44	-	6	4	3	-	-
Allendale	31	30	-	1	-	-	-	-	-	-
Anderson	1,704	1,673	1	10	-	-	9	10	1	-
Bamberg	65	53	-	12	-	-	-	-	-	-
Barnwell	160	148	-	12	-	-	-	-	-	-
Beaufort	1,444	1,437	-	2	-	4	-	-	1	-
Berkeley	1,468	1,322	-	139	-	-	2	1	4	-
Calhoun	89	75	-	14	-	-	-	-	-	-
Charleston	2,688	2,588	-	83	-	1	8	7	1	-
Cherokee	536	513	-	22	-	-	-	1	-	-
Chester	230	223	-	7	-	-	-	-	-	-
Chesterfield	305	291	-	14	-	-	-	-	-	-
Clarendon	163	132	-	31	-	-	-	-	-	-
Colleton	266	251	-	14	-	-	1	-	-	-
Darlington	464	456	-	8	-	-	-	-	-	-
Dillon	221	219	-	-	-	-	-	2	-	-
Dorchester	912	802	-	108	-	-	-	1	1	-
Edgefield	153	147	-	3	-	1	1	-	-	1
Fairfield	89	85	-	4	-	-	-	-	-	-
Florence	955	952	-	2	-	-	1	-	-	-
Georgetown	380	373	-	6	-	-	1	-	-	-
Greenville	4,116	4,062	-	8	2	-	24	18	2	-
Greenwood	550	543	-	1	1	-	4	-	1	-
Hampton	118	112	-	6	-	-	-	-	-	-
Horry	1,945	1,852	-	89	-	-	1	2	1	-
Jasper	138	137	-	1	-	-	-	-	-	-
Kershaw	490	483	-	6	-	-	-	-	1	-
Lancaster	562	538	-	24	-	-	-	-	-	-
Laurens	560	551	-	2	-	-	4	3	-	-
Lee	78	71	-	7	-	-	-	-	-	-
Lexington	2,436	2,119	1	294	-	-	16	4	2	-
McCormick	26	26	-	-	-	-	-	-	-	-
Marion	155	153	-	-	-	-	-	1	1	-
Marlboro	125	116	-	9	-	-	-	-	-	-
Newberry	294	291	-	3	-	-	-	-	-	-
Oconee	702	690	-	2	-	2	3	4	1	-
Orangeburg	367	315	-	51	-	-	-	-	1	-
Pickens	1,117	1,101	-	3	-	-	4	8	1	-
Richland	1,964	1,873	-	80	-	1	7	3	-	-
Saluda	174	168	-	5	-	-	-	1	-	-
Spartanburg	2,568	2,473	-	82	-	-	7	6	-	-
Sumter	770	651	-	116	-	-	2	1	-	-
Union	250	248	-	2	-	-	-	-	-	-
Williamsburg	109	104	-	3	-	-	-	2	-	-
York	1,766	1,400	1	354	-	-	4	7	-	-

Table C-16A. (continued)  
 Live Births by Attendant by Race of Mother  
 South Carolina and Each County, 2002  
 (Residence Data)  
 Black and Other

County of Residence	Total Births	Attendant								
		Physician		Certified Nurse Midwife		Licensed/Other Midwife		Other Attendant	Self	Unknown
		In Hospital /En Route	Out of Hospital	In Hospital /En Route	Out of Hospital	In Hospital /En Route	Out of Hospital			
South Carolina	19,294	18,501	5	687	1	6	2	53	37	2
Abbeville	111	110	-	-	-	-	-	-	1	-
Aiken	564	543	-	16	-	3	-	1	1	-
Allendale	151	148	-	2	-	-	-	1	-	-
Anderson	439	423	-	6	-	1	-	9	-	-
Bamberg	122	80	-	39	-	1	-	1	1	-
Barnwell	187	177	1	7	-	-	-	2	-	-
Beaufort	526	525	-	1	-	-	-	-	-	-
Berkeley	633	577	1	51	1	-	-	2	1	-
Calhoun	89	87	-	1	-	-	-	-	1	-
Charleston	1,848	1,777	-	64	-	1	-	3	3	-
Cherokee	180	179	-	-	-	-	-	-	-	1
Chester	225	219	-	6	-	-	-	-	-	-
Chesterfield	221	205	1	14	-	-	-	1	-	-
Clarendon	249	228	-	20	-	-	-	1	-	-
Colleton	230	223	-	6	-	-	-	-	1	-
Darlington	422	415	-	6	-	-	-	-	1	-
Dillon	298	297	-	-	-	-	-	-	1	-
Dorchester	342	305	-	35	-	-	-	-	2	-
Edgefield	121	120	-	1	-	-	-	-	-	-
Fairfield	197	193	-	1	-	-	-	2	1	-
Florence	889	888	-	-	-	-	-	1	-	-
Georgetown	321	320	-	-	-	-	-	1	-	-
Greenville	1,283	1,273	-	2	-	-	1	6	1	-
Greenwood	307	307	-	-	-	-	-	-	-	-
Hampton	156	153	-	3	-	-	-	-	-	-
Horry	584	532	-	49	-	-	-	1	2	-
Jasper	162	161	-	-	-	-	-	1	-	-
Kershaw	198	197	-	1	-	-	-	-	-	-
Lancaster	216	214	-	1	-	-	-	1	-	-
Laurens	238	234	-	0	-	-	-	4	-	-
Lee	171	152	-	19	-	-	-	-	-	-
Lexington	588	526	-	57	-	-	-	-	5	-
McCormick	52	52	-	-	-	-	-	-	-	-
Marion	309	309	-	-	-	-	-	-	-	-
Marlboro	231	218	-	12	-	-	-	-	1	-
Newberry	179	174	1	3	-	-	-	1	-	-
Oconee	70	69	-	-	-	-	-	-	1	-
Orangeburg	847	818	-	27	-	-	-	1	1	-
Pickens	140	138	-	-	-	-	-	1	1	-
Richland	2,411	2,365	-	33	-	-	1	4	8	-
Saluda	60	58	-	2	-	-	-	-	-	-
Spartanburg	866	843	1	19	-	-	-	1	1	1
Sumter	799	765	-	34	-	-	-	-	-	-
Union	134	133	-	1	-	-	-	-	-	-
Williamsburg	359	353	-	4	-	-	-	2	-	-
York	568	418	-	144	-	-	-	5	1	-
Unknown	1	-	-	-	-	-	-	-	1	-

Table C-17.  
Live Births by Attendant  
South Carolina and Each County, 2002  
(Occurrence Data)

County of Occurrence	Total Births	Attendant								
		Physician		Certified Nurse Midwife		Licensed/Other Midwife		Other Attendant	Self	Unknown
		In Hospital /En Route	Out of Hospital	In Hospital /En Route	Out of Hospital	In Hospital /En Route	Out of Hospital			
South Carolina	52,162 *	49,594	4	2,263	4	1	106	134	55	1
Abbeville	154	154	-	-	-	-	-	-	-	-
Aiken	845	794	1	44	-	-	3	2	1	-
Allendale	104	96	-	7	-	-	-	1	-	-
Anderson	1,739	1,699	1	18	-	-	2	18	1	-
Bamberg	103	18	-	83	-	-	-	1	1	-
Barnwell	2	1	-	-	-	-	-	1	-	-
Beaufort	2,210	2,209	-	-	-	-	-	-	1	-
Berkeley	8	-	-	-	-	-	2	1	5	-
Calhoun	1	-	-	-	-	-	-	-	1	-
Charleston	7,722	7,297	1	398	1	1	9	12	3	-
Cherokee	303	302	-	-	-	-	-	1	-	-
Chester	148	148	-	-	-	-	-	-	-	-
Chesterfield	145	144	-	-	-	-	-	1	-	-
Clarendon	634	549	-	83	-	-	-	2	-	-
Colleton	375	373	-	-	-	-	1	-	1	-
Darlington	610	537	-	72	-	-	-	-	1	-
Dillon	278	275	-	-	-	-	-	2	1	-
Dorchester	842	723	-	116	-	-	-	1	2	-
Edgefield	1	-	-	-	-	-	1	-	-	-
Fairfield	1	-	-	-	-	-	-	-	1	-
Florence	3,172	3,168	-	-	-	-	1	3	-	-
Georgetown	715	713	-	-	-	-	1	1	-	-
Greenville	7,349	7,296	-	-	2	-	20	28	3	-
Greenwood	1,506	1,481	-	-	1	-	22	-	2	-
Hampton	-	-	-	-	-	-	-	-	-	-
Horry	2,387	2,175	-	203	-	-	1	5	3	-
Jasper	1	-	-	-	-	-	-	1	-	-
Kershaw	403	402	-	-	-	-	-	-	1	-
Lancaster	667	666	-	-	-	-	-	1	-	-
Laurens	353	342	-	-	-	-	4	7	-	-
Lee	-	-	-	-	-	-	-	-	-	-
Lexington	2,506	1,966	-	515	-	-	14	4	7	-
McCormick	-	-	-	-	-	-	-	-	-	-
Marion	594	593	-	-	-	-	-	-	1	-
Marlboro	193	192	-	-	-	-	-	-	1	-
Newberry	319	317	-	-	-	-	-	2	-	-
Oconee	543	535	-	-	-	-	2	4	2	-
Orangeburg	1,282	1,217	-	62	-	-	-	-	3	-
Pickens	554	542	-	-	-	-	4	6	2	-
Richland	6,317 *	6,291	-	-	-	-	8	9	8	1
Saluda	1	-	-	-	-	-	-	1	-	-
Spartanburg	3,791	3,652	1	125	-	-	6	6	1	-
Sumter	1,301	1,169	-	128	-	-	2	1	1	-
Union	174	174	-	-	-	-	-	-	-	-
Williamsburg	3	3	-	-	-	-	-	-	-	-
York	1,806	1,381	-	409	-	-	3	12	1	-

\*Includes unknown race



Table C-17A.  
 Live Births by Attendant by Race of Mother  
 South Carolina and Each County, 2002  
 (Occurrence Data)  
 White

County of Occurrence	Total Births	Attendant								
		Physician		Certified Nurse Midwife		Licensed/Other Midwife		Other Attendant	Self	Unknown
		In Hospital /En Route	Out of Hospital	In Hospital /En Route	Out of Hospital	In Hospital /En Route	Out of Hospital			
South Carolina	33,362	31,578	1	1,574	3	1	104	82	19	-
Abbeville	96	96	-	-	-	-	-	-	-	-
Aiken	448	413	-	32	-	-	3	-	-	-
Allendale	22	19	-	3	-	-	-	-	-	-
Anderson	1,315	1,291	1	11	-	-	2	9	1	-
Bamberg	52	14	-	38	-	-	-	-	-	-
Barnwell	-	-	-	-	-	-	-	-	-	-
Beaufort	1,491	1,490	-	-	-	-	-	-	1	-
Berkeley	7	-	-	-	-	-	2	1	4	-
Calhoun	-	-	-	-	-	-	-	-	-	-
Charleston	4,876	4,587	-	271	-	1	9	7	1	-
Cherokee	180	179	-	-	-	-	-	1	-	-
Chester	41	41	-	-	-	-	-	-	-	-
Chesterfield	66	66	-	-	-	-	-	-	-	-
Clarendon	248	193	-	55	-	-	-	-	-	-
Colleton	181	180	-	-	-	-	1	-	-	-
Darlington	257	226	-	31	-	-	-	-	-	-
Dillon	85	83	-	-	-	-	-	2	-	-
Dorchester	614	535	-	77	-	-	-	1	1	-
Edgefield	1	-	-	-	-	-	1	-	-	-
Fairfield	-	-	-	-	-	-	-	-	-	-
Florence	1,676	1,674	-	-	-	-	1	1	-	-
Georgetown	415	413	-	-	-	-	1	1	-	-
Greenville	5,873	5,827	-	-	-	-	20	22	2	-
Greenwood	951	928	-	-	2	-	21	-	1	-
Hampton	-	-	-	-	-	-	-	-	-	-
Horry	1,791	1,648	-	138	1	-	1	3	1	-
Jasper	-	-	-	-	-	-	-	-	-	-
Kershaw	265	264	-	-	-	-	-	-	1	-
Lancaster	401	401	-	-	-	-	-	-	-	-
Laurens	217	210	-	-	-	-	4	3	-	-
Lee	-	-	-	-	-	-	-	-	-	-
Lexington	1,908	1,474	-	414	-	-	14	4	2	-
McCormick	-	-	-	-	-	-	-	-	-	-
Marion	228	227	-	-	-	-	-	-	1	-
Marlboro	48	48	-	-	-	-	-	-	-	-
Newberry	179	178	-	-	-	-	-	1	-	-
Oconee	476	469	-	-	-	-	2	4	1	-
Orangeburg	367	320	-	46	-	-	-	-	1	-
Pickens	494	484	-	-	-	-	4	5	1	-
Richland	3,315	3,305	-	-	-	-	7	3	-	-
Saluda	1	-	-	-	-	-	-	1	-	-
Spartanburg	2,838	2,723	-	104	-	-	6	5	-	-
Sumter	589	491	-	95	-	-	2	1	-	-
Union	102	102	-	-	-	-	-	-	-	-
Williamsburg	-	-	-	-	-	-	-	-	-	-
York	1,248	979	-	259	-	-	3	7	-	-

Table C-17A. (continued)  
 Live Births by Attendant by Race of Mother  
 South Carolina and Each County, 2002  
 (Occurrence Data)  
 Black and Other

County of Occurrence	Total Births	Attendant								
		Physician		Certified Nurse Midwife		Licensed/Other Midwife		Other Attendant	Self	Unknown
		In Hospital /En Route	Out of Hospital	In Hospital /En Route	Out of Hospital	In Hospital /En Route	Out of Hospital			
South Carolina	18,799	18,016	3	689	1	-	2	52	36	-
Abbeville	58	58	-	-	-	-	-	-	-	-
Aiken	397	381	1	12	-	-	-	2	1	-
Allendale	82	77	-	4	-	-	-	1	-	-
Anderson	424	408	-	7	-	-	-	9	-	-
Bamberg	51	4	-	45	-	-	-	1	1	-
Barnwell	2	1	-	-	-	-	-	1	-	-
Beaufort	719	719	-	-	-	-	-	-	-	-
Berkeley	1	-	-	-	-	-	-	-	1	-
Calhoun	1	-	-	-	-	-	-	-	1	-
Charleston	2,846	2,710	1	127	1	-	-	5	2	-
Cherokee	123	123	-	-	-	-	-	-	-	-
Chester	107	107	-	-	-	-	-	-	-	-
Chesterfield	79	78	-	-	-	-	-	1	-	-
Clarendon	386	356	-	28	-	-	-	2	-	-
Colleton	194	193	-	-	-	-	-	-	1	-
Darlington	353	311	-	41	-	-	-	-	1	-
Dillon	193	192	-	-	-	-	-	-	1	-
Dorchester	228	188	-	39	-	-	-	-	1	-
Edgefield	-	-	-	-	-	-	-	-	-	-
Fairfield	1	-	-	-	-	-	-	-	1	-
Florence	1,496	1,494	-	-	-	-	-	2	-	-
Georgetown	300	300	-	-	-	-	-	-	-	-
Greenville	1,476	1,469	-	-	-	-	-	6	1	-
Greenwood	555	553	-	-	-	-	1	-	1	-
Hampton	-	-	-	-	-	-	-	-	-	-
Horry	596	527	-	65	-	-	-	2	2	-
Jasper	1	-	-	-	-	-	-	1	-	-
Kershaw	138	138	-	-	-	-	-	-	-	-
Lancaster	266	265	-	-	-	-	-	1	-	-
Laurens	136	132	-	-	-	-	-	4	-	-
Lee	-	-	-	-	-	-	-	-	-	-
Lexington	598	492	-	101	-	-	-	-	5	-
McCormick	-	-	-	-	-	-	-	-	-	-
Marion	366	366	-	-	-	-	-	-	-	-
Marlboro	145	144	-	-	-	-	-	-	1	-
Newberry	140	139	-	-	-	-	-	1	-	-
Oconee	67	66	-	-	-	-	-	-	1	-
Orangeburg	915	897	-	16	-	-	-	-	2	-
Pickens	60	58	-	-	-	-	-	1	1	-
Richland	3,001	2,986	-	-	-	-	1	6	8	-
Saluda	-	-	-	-	-	-	-	-	-	-
Spartanburg	953	928	1	21	-	-	-	1	1	-
Sumter	712	678	-	33	-	-	-	-	1	-
Union	72	72	-	-	-	-	-	-	-	-
Williamsburg	3	3	-	-	-	-	-	-	-	-
York	558	402	-	150	-	-	-	5	1	-

## AGE OF MOTHER

In 2002, there were 147 live births to resident mothers under 15 years of age and 35 live births to resident mothers 45 years of age and over. As shown in Table C-18, women aged 15-44 years were responsible for 99.2 percent of all live births. In 1980, the median age of mothers was 23.8 years. In 1986, the median age increased to 25 and remained there until 1997. The median age rose to 26 in 1997 and remained unchanged until 2001, when it rose to 27. The median age for 2002 has returned to 26 years old. The youngest mother to give birth in 2002 was 11 years old and the oldest was 48 years old.

**Table C-18.**  
**Percent Distribution of Live Births by Age of Mother:**  
**South Carolina, 1997-2002**  
**(Residence Data)**

Age of Mother	1998	1999	2000	2001	2002
All Ages	100.0	100.0	100.0	100.0	100.0
Under 15 Years	0.4	0.4	0.4	0.3	0.3
15-19 Years	15.6	15.5	14.9	14.2	13.4
20-24 Years	28.0	28.3	28.9	29.4	29.2
25-29 Years	27.2	27.2	26.9	26.0	26.2
30-34 Years	18.9	18.8	18.9	20.0	20.0
35-39 Years	8.5	8.4	8.4	8.4	8.6
40-44 Years	1.4	1.3	1.5	8.6	1.8
45 Years and Over	0.1	0.0	0.0	0.1	0.1

**Figure C-3**  
**Percent of Live Births to Women Age 30 and Over**  
**South Carolina, 1993-2002 (Residence Data)**

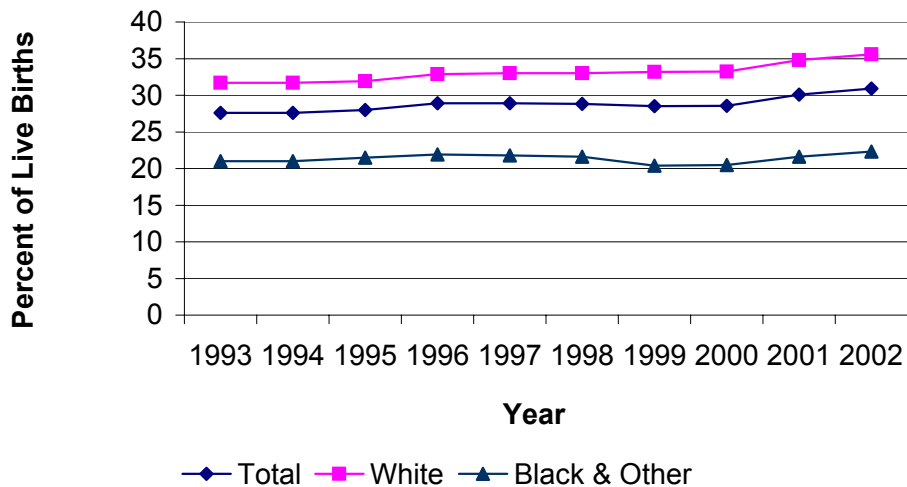

Table C-19.  
Live Births by Age of Mother  
South Carolina and Each County, 2002  
(Residence Data)

County of Residence	Total Births	Age of Mother								
		< 15 Years	15-19 Years	20-24 Years	25-29 Years	30-34 Years	35-39 Years	40-44 Years	45+ Years	Unknown
South Carolina	54,453 *	147	7,311	15,893	14,244	11,106	4,701	994	35	22
Abbeville	322 *	1	50	96	65	72	32	6	-	-
Aiken	1,804 *	5	261	547	461	344	149	36	-	1
Allendale	182	-	37	69	35	29	7	4	1	-
Anderson	2,143	7	295	603	599	445	157	36	1	-
Bamberg	187	-	29	69	45	32	11	1	-	-
Barnwell	347	-	62	130	85	46	19	5	-	-
Beaufort	1,970	-	228	658	481	393	164	43	1	2
Berkeley	2,103 *	5	260	667	561	390	191	29	-	-
Calhoun	178	-	18	50	62	29	18	1	-	-
Charleston	4,536	21	526	1,173	1,118	1,109	476	106	4	3
Cherokee	716	4	121	243	193	108	40	6	-	1
Chester	455	2	86	148	118	67	28	6	-	-
Chesterfield	526	2	87	189	132	79	29	8	-	-
Clarendon	412	1	71	133	108	70	19	10	-	-
Colleton	496	-	94	149	131	73	36	13	-	-
Darlington	886	3	111	302	239	148	69	13	1	-
Dillon	519	2	120	176	126	60	27	8	-	-
Dorchester	1,254	1	158	336	343	288	107	21	-	-
Edgefield	274	-	33	79	85	50	21	6	-	-
Fairfield	286	1	49	82	79	52	20	3	-	-
Florence	1,844	3	277	512	513	377	140	20	2	-
Georgetown	701	2	90	204	195	147	50	13	-	-
Greenville	5,400 *	15	517	1,314	1,502	1,366	572	111	1	2
Greenwood	857	2	120	277	209	182	58	9	-	-
Hampton	274	-	51	102	62	44	12	3	-	-
Horry	2,530 *	9	330	781	659	484	211	54	-	2
Jasper	300	1	57	113	68	36	20	5	-	-
Kershaw	688	1	121	191	190	127	50	7	-	1
Lancaster	778	3	112	260	201	136	55	11	-	-
Laurens	798	4	143	239	208	139	52	12	-	1
Lee	249	-	49	90	61	32	13	4	-	-
Lexington	3,024	8	324	765	801	731	319	70	6	-
McCormick	78	1	12	33	16	12	3	1	-	-
Marion	464	1	76	185	121	52	23	5	-	1
Marlboro	356	1	72	143	78	38	23	1	-	-
Newberry	473	1	74	169	108	85	31	5	-	-
Oconee	772	2	96	258	185	163	60	8	-	-
Orangeburg	1,214	4	206	403	295	162	108	35	1	-
Pickens	1,257	3	175	318	365	262	112	22	-	-
Richland	4,375	11	429	1,089	1,188	1,046	498	102	12	-
Saluda	234	1	34	78	61	39	20	1	-	-
Spartanburg	3,434	8	535	1,009	916	640	264	58	1	3
Sumter	1,570 *	3	245	573	379	238	101	27	2	2
Union	384	3	82	116	104	59	18	2	-	-
Williamsburg	468	2	72	169	104	78	36	6	1	-
York	2,334	3	316	603	589	547	232	41	1	2
Unknown	1	-	-	-	-	-	-	-	-	1

\* Includes unknown race

Table C-19A.  
 Live Births by Age and Race of Mother  
 South Carolina and Each County, 2002  
 (Residence Data)  
 White

County of Residence	Total Births	Age of Mother								
		< 15 Years	15-19 Years	20-24 Years	25-29 Years	30-34 Years	35-39 Years	40-44 Years	45+ Years	Unknown
South Carolina	35,152	45	3,719	9,071	9,770	8,400	3,423	685	23	16
Abbeville	210	-	29	54	52	49	24	2	-	-
Aiken	1,239	4	166	336	324	272	112	24	-	1
Allendale	31	-	3	8	7	10	1	2	-	-
Anderson	1,704	4	210	459	494	377	130	29	1	-
Bamberg	65	-	7	17	22	15	4	-	-	-
Barnwell	160	-	22	58	38	28	9	5	-	-
Beaufort	1,444	-	136	452	350	329	140	34	1	2
Berkeley	1,468	2	159	449	418	293	130	17	-	-
Calhoun	89	-	4	20	41	15	9	-	-	-
Charleston	2,688	2	180	500	698	860	367	76	4	1
Cherokee	536	-	73	176	156	91	34	5	-	1
Chester	230	-	31	67	72	44	13	3	-	-
Chesterfield	305	-	42	94	87	54	20	8	-	-
Clarendon	163	-	22	51	53	25	8	4	-	-
Colleton	266	-	41	77	69	46	23	10	-	-
Darlington	464	1	42	120	138	103	52	8	-	-
Dillon	221	1	45	76	61	26	9	3	-	-
Dorchester	912	-	100	217	262	236	81	16	-	-
Edgefield	153	-	13	30	53	38	14	5	-	-
Fairfield	89	-	15	19	31	13	10	1	-	-
Florence	955	2	104	214	296	240	93	6	-	-
Georgetown	380	-	32	80	121	105	36	6	-	-
Greenville	4,116	6	330	909	1,157	1,147	479	85	1	2
Greenwood	550	-	57	171	145	129	44	4	-	-
Hampton	118	-	20	39	28	27	3	1	-	-
Horry	1,945	4	208	572	523	412	176	48	-	2
Jasper	138	-	18	53	32	23	11	1	-	-
Kershaw	490	1	67	131	146	102	38	4	-	1
Lancaster	562	2	71	176	154	108	42	9	-	-
Laurens	560	1	83	162	149	111	42	11	-	1
Lee	78	-	8	22	25	18	2	3	-	-
Lexington	2,436	3	243	559	671	626	271	59	4	-
McCormick	26	-	2	13	4	5	1	1	-	-
Marion	155	-	23	46	47	23	13	3	-	-
Marlboro	125	-	24	51	29	15	5	1	-	-
Newberry	294	1	38	97	73	66	16	3	-	-
Oconee	702	1	81	233	171	155	54	7	-	-
Orangeburg	367	-	41	100	119	59	33	14	1	-
Pickens	1,117	2	152	271	333	241	99	19	-	-
Richland	1,964	-	86	331	552	646	280	61	8	-
Saluda	174	1	20	54	52	29	17	1	-	-
Spartanburg	2,568	3	325	697	744	530	217	49	1	2
Sumter	770	1	90	260	208	145	57	7	1	1
Union	250	2	50	72	69	44	12	1	-	-
Williamsburg	109	-	14	40	30	20	5	-	-	-
York	1,766	1	192	438	466	450	187	29	1	2

Table C-19A. (continued)  
 Live Births by Age and Race of Mother  
 South Carolina and Each County, 2002  
 (Residence Data)  
 Black and Other

County of Residence	Total Births	Age of Mother								
		< 15 Years	15-19 Years	20-24 Years	25-29 Years	30-34 Years	35-39 Years	40-44 Years	45+ Years	Unknown
South Carolina	19,294	102	3,589	6,819	4,474	2,705	1,278	309	12	6
Abbeville	111	1	21	42	13	22	8	4	-	-
Aiken	564	1	94	211	137	72	37	12	-	-
Allendale	151	-	34	61	28	19	6	2	1	-
Anderson	439	3	85	144	105	68	27	7	-	-
Bamberg	122	-	22	52	23	17	7	1	-	-
Barnwell	187	-	40	72	47	18	10	-	-	-
Beaufort	526	-	92	206	131	64	24	9	-	-
Berkeley	633	3	99	218	143	97	61	12	-	-
Calhoun	89	-	14	30	21	14	9	1	-	-
Charleston	1,848	19	346	673	420	249	109	30	-	2
Cherokee	180	4	48	67	37	17	6	1	-	-
Chester	225	2	55	81	46	23	15	3	-	-
Chesterfield	221	2	45	95	45	25	9	-	-	-
Clarendon	249	1	49	82	55	45	11	6	-	-
Colleton	230	-	53	72	62	27	13	3	-	-
Darlington	422	2	69	182	101	45	17	5	1	-
Dillon	298	1	75	100	65	34	18	5	-	-
Dorchester	342	1	58	119	81	52	26	5	-	-
Edgefield	121	-	20	49	32	12	7	1	-	-
Fairfield	197	1	34	63	48	39	10	2	-	-
Florence	889	1	173	298	217	137	47	14	2	-
Georgetown	321	2	58	124	74	42	14	7	-	-
Greenville	1,283	9	187	404	345	219	93	26	-	-
Greenwood	307	2	63	106	64	53	14	5	-	-
Hampton	156	-	31	63	34	17	9	2	-	-
Horry	584	5	122	208	136	72	35	6	-	-
Jasper	162	1	39	60	36	13	9	4	-	-
Kershaw	198	-	54	60	44	25	12	3	-	-
Lancaster	216	1	41	84	47	28	13	2	-	-
Laurens	238	3	60	77	59	28	10	1	-	-
Lee	171	-	41	68	36	14	11	1	-	-
Lexington	588	5	81	206	130	105	48	11	2	-
McCormick	52	1	10	20	12	7	2	-	-	-
Marion	309	1	53	139	74	29	10	2	-	1
Marlboro	231	1	48	92	49	23	18	-	-	-
Newberry	179	-	36	72	35	19	15	2	-	-
Oconee	70	1	15	25	14	8	6	1	-	-
Orangeburg	847	4	165	303	176	103	75	21	-	-
Pickens	140	1	23	47	32	21	13	3	-	-
Richland	2,411	11	343	758	636	400	218	41	4	-
Saluda	60	-	14	24	9	10	3	-	-	-
Spartanburg	866	5	210	312	172	110	47	9	-	1
Sumter	799	2	155	312	171	93	44	20	1	1
Union	134	1	32	44	35	15	6	1	-	-
Williamsburg	359	2	58	129	74	58	31	6	1	-
York	568	2	124	165	123	97	45	12	-	-
Unknown	1	-	-	-	-	-	-	-	-	1

Table C-20.  
Live Births to Mothers Less than 20 Years Old  
South Carolina and Each County, 2002  
(Residence Data)

County of Residence	Total Births Under 20 Years	Age of Mother					
		<15 Years	15 Years	16 Years	17 Years	18 Years	19 Years
South Carolina	7,458 *	147	318	721	1,340	2,143	2,789
Abbeville	51 *	1	2	2	14	12	20
Aiken	266 *	5	7	28	56	73	97
Allendale	37	-	1	1	11	12	12
Anderson	302	7	19	36	65	80	95
Bamberg	29	-	-	3	4	8	14
Barnwell	62	-	3	5	8	16	30
Beaufort	228	-	5	15	33	71	104
Berkeley	265 *	5	5	21	41	64	129
Calhoun	18	-	-	2	3	2	11
Charleston	547	21	29	58	98	141	200
Cherokee	125	4	8	11	25	33	44
Chester	88	2	2	9	17	23	35
Chesterfield	89	2	2	12	18	20	35
Clarendon	72	1	4	8	14	23	22
Colleton	94	-	2	7	18	38	29
Darlington	114	3	7	12	12	39	41
Dillon	122	2	11	11	21	35	42
Dorchester	159	1	7	15	22	59	55
Edgefield	33	-	3	1	5	12	12
Fairfield	50	1	3	6	5	16	19
Florence	280	3	12	23	53	88	101
Georgetown	92	2	3	11	14	28	34
Greenville	532 *	15	19	61	104	150	183
Greenwood	122	2	6	11	18	32	53
Hampton	51	-	3	3	8	16	21
Horry	339 *	9	12	30	55	98	135
Jasper	58	1	2	4	4	21	26
Kershaw	122	1	6	17	19	34	45
Lancaster	115	3	3	10	26	33	40
Laurens	147	4	7	10	31	43	52
Lee	49	-	1	5	12	17	14
Lexington	332	8	10	35	51	95	133
McCormick	13	1	1	1	1	5	4
Marion	77	1	2	11	9	21	33
Marlboro	73	1	5	6	19	21	21
Newberry	75	1	8	7	12	25	22
Oconee	98	2	3	4	18	32	39
Orangeburg	210	4	9	23	36	57	81
Pickens	178	3	2	15	30	59	69
Richland	440	11	22	30	72	125	180
Saluda	35	1	3	1	6	13	11
Spartanburg	543	8	34	67	91	147	196
Sumter	248 *	3	9	22	55	68	91
Union	85	3	1	8	15	31	27
Williamsburg	74	2	2	7	15	22	26
York	319	3	13	36	76	85	106

\*Includes unknown race

Table C-20A.  
 Live Births to Mothers Less than 20 Years Old by Race of Mother  
 South Carolina and Each County, 2002  
 (Residence Data)  
 White

County of Residence	Total Births Under 20 Years	Age of Mother					
		<15 Years	15 Years	16 Years	17 Years	18 Years	19 Years
South Carolina	3,764	45	107	309	688	1,130	1,485
Abbeville	29	-	-	1	10	8	10
Aiken	170	4	1	15	39	45	66
Allendale	3	-	-	-	1	2	-
Anderson	214	4	11	28	47	61	63
Bamberg	7	-	-	1	1	4	1
Barnwell	22	-	-	-	4	6	12
Beaufort	136	-	2	6	16	45	67
Berkeley	161	2	1	12	25	39	82
Calhoun	4	-	-	-	-	-	4
Charleston	182	2	6	12	33	49	80
Cherokee	73	-	-	4	19	22	28
Chester	31	-	1	3	5	8	14
Chesterfield	42	-	1	6	11	10	14
Clarendon	22	-	2	1	6	4	9
Colleton	41	-	-	1	8	21	11
Darlington	43	1	3	5	3	16	15
Dillon	46	1	4	5	9	12	15
Dorchester	100	-	3	4	19	42	32
Edgefield	13	-	1	1	2	3	6
Fairfield	15	-	-	1	1	7	6
Florence	106	2	4	7	18	26	49
Georgetown	32	-	1	2	5	13	11
Greenville	336	6	8	39	68	93	122
Greenwood	57	-	3	5	9	12	28
Hampton	20	-	1	1	2	6	10
Horry	212	4	4	12	33	68	91
Jasper	18	-	1	1	1	6	9
Kershaw	68	1	1	11	12	21	22
Lancaster	73	2	2	6	19	19	25
Laurens	84	1	3	6	18	25	31
Lee	8	-	-	1	1	5	1
Lexington	246	3	4	20	44	73	102
McCormick	2	-	1	-	1	-	-
Marion	23	-	1	1	3	3	15
Marlboro	24	-	2	2	4	9	7
Newberry	39	1	4	3	5	14	12
Oconee	82	1	1	4	15	26	35
Orangeburg	41	-	2	0	11	14	14
Pickens	154	2	2	11	24	55	60
Richland	86	-	3	4	11	29	39
Saluda	21	1	3	-	2	9	6
Spartanburg	328	3	15	38	52	94	126
Sumter	91	1	1	6	19	24	40
Union	52	2	-	4	8	20	18
Williamsburg	14	-	-	-	1	7	6
York	193	1	4	19	43	55	71



Table C-20A. (continued)  
 Live Births to Mothers Less than 20 Years Old by Race of Mother  
 South Carolina and Each County, 2002  
 (Residence Data)  
 Black and Other

County of Residence	Total Births Under 20 Years	Age of Mother					
		<15 Years	15 Years	16 Years	17 Years	18 Years	19 Years
South Carolina	3,691	102	211	411	651	1,012	1,304
Abbeville	22	1	2	1	4	4	10
Aiken	95	1	6	13	16	28	31
Allendale	34	-	1	1	10	10	12
Anderson	88	3	8	8	18	19	32
Bamberg	22	-	-	2	3	4	13
Barnwell	40	-	3	5	4	10	18
Beaufort	92	-	3	9	17	26	37
Berkeley	102	3	4	8	16	24	47
Calhoun	14	-	-	2	3	2	7
Charleston	365	19	23	46	65	92	120
Cherokee	52	4	8	7	6	11	16
Chester	57	2	1	6	12	15	21
Chesterfield	47	2	1	6	7	10	21
Clarendon	50	1	2	7	8	19	13
Colleton	53	-	2	6	10	17	18
Darlington	71	2	4	7	9	23	26
Dillon	76	1	7	6	12	23	27
Dorchester	59	1	4	11	3	17	23
Edgefield	20	-	2	-	3	9	6
Fairfield	35	1	3	5	4	9	13
Florence	174	1	8	16	35	62	52
Georgetown	60	2	2	9	9	15	23
Greenville	196	9	11	22	36	57	61
Greenwood	65	2	3	6	9	20	25
Hampton	31	-	2	2	6	10	11
Horry	127	5	8	18	22	30	44
Jasper	40	1	1	3	3	15	17
Kershaw	54	-	5	6	7	13	23
Lancaster	42	1	1	4	7	14	15
Laurens	63	3	4	4	13	18	21
Lee	41	-	1	4	11	12	13
Lexington	86	5	6	15	7	22	31
McCormick	11	1	-	1	-	5	4
Marion	54	1	1	10	6	18	18
Marlboro	49	1	3	4	15	12	14
Newberry	36	-	4	4	7	11	10
Oconee	16	1	2	-	3	6	4
Orangeburg	169	4	7	23	25	43	67
Pickens	24	1	-	4	6	4	9
Richland	354	11	19	26	61	96	141
Saluda	14	-	-	1	4	4	5
Spartanburg	215	5	19	29	39	53	70
Sumter	157	2	8	16	36	44	51
Union	33	1	1	4	7	11	9
Williamsburg	60	2	2	7	14	15	20
York	126	2	9	17	33	30	35

**LIVE BIRTHS TO UNMARRIED MOTHERS**

In 2002, there were 14,300 live births to resident unmarried mothers in South Carolina, representing 26.3 percent of all live births. As in the past, live births to unmarried mothers occurred more frequently among young mothers. As shown in Table C-21, females under age 20 accounted for 28.8 percent of all live births to unmarried mothers in 2002

**Table C-21.**  
**Percent Distribution of Live Births to Unmarried Mothers by Age**  
**South Carolina, 1998-2002**  
**(Residence Data)**

Age of Mother	1998	1999	2000	2001	2002
All Ages	100.0	100.0	100.0	100.0	100.0
Under 15 Years	1.4	1.2	1.2	1.1	0.9
15-19 Years	34.0	33.0	30.7	29.7	27.9
20-24 Years	37.4	37.6	39.7	40.4	40.5
25-29 Years	16.4	16.9	17.1	16.8	18.2
30 Years and Older	10.8	11.3	11.3	12.0	12.4

**Figure C-4.**  
**Percent Distribution of Live Births to Unmarried Mothers by Age**  
**South Carolina, 2002**  
**(Residence Data)**

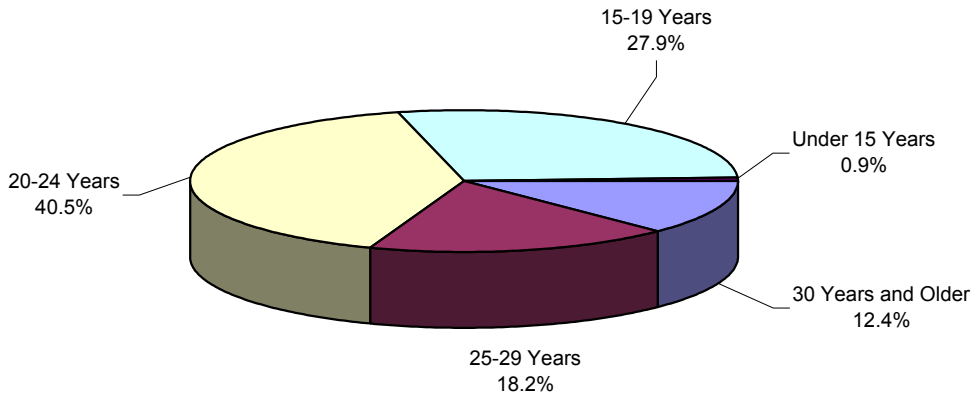

Table C-22.  
Live Births and Percent of Live Births to Unmarried Mothers by Race of Mother  
South Carolina and Each County, 2002  
(Residence Data)

County of Residence	Total		White		Black and Other	
	Number	Percent	Number	Percent	Number	Percent
South Carolina	14,300 *	26.3	4,557	13.0	9,741	50.5
Abbeville	97	30.1	33	15.7	64	57.7
Aiken	605	33.5	286	23.1	319	56.6
Allendale	101	55.5	5	16.1	96	63.6
Anderson	365	17.0	185	10.9	180	41.0
Bamberg	58	31.0	6	9.2	52	42.6
Barnwell	139	40.1	30	18.8	109	58.3
Beaufort	365	18.5	144	10.0	221	42.0
Berkeley	513 *	24.4	213	14.5	298	47.1
Calhoun	40	22.5	3	3.4	37	41.6
Charleston	1,490	32.8	344	12.8	1,146	62.0
Cherokee	154	21.5	71	13.2	83	46.1
Chester	169	37.1	38	16.5	131	58.2
Chesterfield	204	38.8	73	23.9	131	59.3
Clarendon	177	43.0	29	17.8	148	59.4
Colleton	167	33.7	44	16.5	123	53.5
Darlington	334	37.7	75	16.2	259	61.4
Dillon	280	53.9	71	32.1	209	70.1
Dorchester	298	23.8	140	15.4	158	46.2
Edgefield	94	34.3	23	15.0	71	58.7
Fairfield	128	44.8	24	27.0	104	52.8
Florence	730	39.6	156	16.3	574	64.6
Georgetown	168	24.0	23	6.1	145	45.2
Greenville	815	15.1	362	8.8	453	35.3
Greenwood	285	33.3	103	18.7	182	59.3
Hampton	91	33.2	11	9.3	80	51.3
Horry	499	19.7	236	12.1	263	45.0
Jasper	108	36.0	22	15.9	86	53.1
Kershaw	139	20.2	59	12.0	80	40.4
Lancaster	205	26.3	92	16.4	113	52.3
Laurens	229	28.7	99	17.7	130	54.6
Lee	113	45.4	14	17.9	99	57.9
Lexington	524	17.3	285	11.7	239	40.6
McCormick	38	48.7	7	26.9	31	59.6
Marion	237	51.1	24	15.5	213	68.9
Marlboro	163	45.8	44	35.2	119	51.5
Newberry	145	30.7	47	16.0	98	54.7
Oconee	100	13.0	72	10.3	28	40.0
Orangeburg	366	30.1	27	7.4	339	40.0
Pickens	125	9.9	87	7.8	38	27.1
Richland	1,207	27.6	160	8.1	1,047	43.4
Saluda	91	38.9	49	28.2	42	70.0
Spartanburg	643	18.7	278	10.8	365	42.1
Sumter	607	38.7	117	15.2	490	61.3
Union	99	25.8	43	17.2	56	41.8
Williamsburg	230	49.1	22	20.2	208	57.9
York	565	24.2	281	15.9	284	50.0

\*Includes unknown race

Table C-23.  
Live Births to Unmarried Mothers by Age  
South Carolina and Each County, 2002  
(Residence Data)

County of Residence	Total Births	Under 15 Years	15-19 Years	20-24 Years	25-29 Years	30-34 Years	35-39 Years	40-44 Years	45+ Years	Unknown
South Carolina	14,300 *	130	3,990	5,789	2,607	1,162	474	137	5	6
Abbeville	97	1	31	42	11	5	4	3	-	-
Aiken	605	2	175	253	103	46	19	6	-	1
Allendale	101	-	30	39	18	10	3	-	1	-
Anderson	365	4	123	142	50	31	10	4	1	-
Bamberg	58	-	16	29	6	7	-	-	-	-
Barnwell	139	-	39	61	31	4	3	1	-	-
Beaufort	365	-	92	140	81	30	15	7	-	-
Berkeley	513 *	5	137	217	76	49	24	5	-	-
Calhoun	40	-	11	13	9	4	3	-	-	-
Charleston	1,490	20	361	629	298	124	44	11	2	1
Cherokee	154	4	55	60	27	6	1	-	-	1
Chester	169	2	62	58	29	8	7	3	-	-
Chesterfield	204	2	59	83	40	15	4	1	-	-
Clarendon	177	1	48	75	35	12	4	2	-	-
Colleton	167	-	50	58	34	18	7	-	-	-
Darlington	334	3	81	152	58	26	10	4	-	-
Dillon	280	2	82	108	57	20	9	2	-	-
Dorchester	298	1	83	129	41	29	13	2	-	-
Edgefield	94	-	23	38	24	5	4	-	-	-
Fairfield	128	1	36	50	27	11	3	-	-	-
Florence	730	3	201	286	140	67	28	5	-	-
Georgetown	168	1	47	73	28	10	5	4	-	-
Greenville	815	15	211	315	148	82	35	9	-	-
Greenwood	285	2	69	128	50	26	9	1	-	-
Hampton	91	-	24	39	16	6	5	1	-	-
Horry	499	7	144	189	95	34	22	7	-	1
Jasper	108	1	39	38	19	4	4	3	-	-
Kershaw	139	1	50	47	24	11	6	-	-	-
Lancaster	205	3	61	87	36	9	6	3	-	-
Laurens	229	4	82	83	39	15	4	2	-	-
Lee	113	-	29	48	24	7	4	1	-	-
Lexington	524	7	149	218	85	46	13	6	-	-
McCormick	38	1	9	18	7	2	1	-	-	-
Marion	237	1	58	112	44	16	5	1	-	-
Marlboro	163	1	43	67	31	17	4	-	-	-
Newberry	145	-	52	55	24	10	3	1	-	-
Oconee	100	1	32	39	19	6	3	-	-	-
Orangeburg	366	4	109	149	55	26	19	4	-	-
Pickens	125	3	46	42	18	11	1	4	-	-
Richland	1,207	11	268	489	267	114	48	9	1	-
Saluda	91	1	21	40	17	9	3	-	-	-
Spartanburg	643	5	226	255	94	43	9	10	-	1
Sumter	607	2	171	251	106	53	15	8	-	1
Union	99	3	33	33	22	5	3	-	-	-
Williamsburg	230	2	50	100	45	23	9	1	-	-
York	565	3	172	212	99	50	23	6	-	-

\*Includes unknown race

Table C-23A.  
 Live Births to Unmarried Mothers by Age and Race of Mother  
 South Carolina and Each County, 2002  
 (Residence Data)

White

County of Residence	Total Births	Under 15 Years	15-19 Years	20-24 Years	25-29 Years	30-34 Years	35-39 Years	40-44 Years	45+ Years	Unknown
South Carolina	4,557	31	1,383	1,780	763	390	148	56	3	3
Abbeville	33	-	12	13	3	2	3	-	-	-
Aiken	286	1	102	108	44	17	10	3	-	1
Allendale	5	-	2	1	2	-	-	-	-	-
Anderson	185	1	69	70	25	11	5	3	1	-
Bamberg	6	-	2	4	-	3	-	-	-	-
Barnwell	30	-	13	13	2	-	1	1	-	-
Beaufort	144	-	34	54	28	14	10	4	-	-
Berkeley	213	2	59	83	35	27	7	-	-	-
Calhoun	3	-	1	-	-	2	-	-	-	-
Charleston	344	2	85	137	69	35	11	3	2	-
Cherokee	71	-	22	29	16	2	1	-	-	1
Chester	38	-	13	12	8	3	1	1	-	-
Chesterfield	73	-	24	29	10	7	2	1	-	-
Clarendon	29	-	8	12	6	3	-	-	-	-
Colleton	44	-	10	19	7	5	3	-	-	-
Darlington	75	1	20	29	13	9	2	1	-	-
Dillon	71	1	25	30	13	1	1	-	-	-
Dorchester	140	-	46	60	13	13	7	1	-	-
Edgefield	23	-	5	6	7	2	3	-	-	-
Fairfield	24	-	11	8	4	1	-	-	-	-
Florence	156	2	49	59	27	12	6	1	-	-
Georgetown	23	-	8	8	2	4	-	1	-	-
Greenville	362	6	105	135	56	44	14	2	-	-
Greenwood	103	-	26	50	14	10	3	-	-	-
Hampton	11	-	1	5	3	2	-	-	-	-
Horry	236	3	62	83	49	19	13	6	-	1
Jasper	22	-	7	9	3	1	1	1	-	-
Kershaw	59	1	17	22	9	6	4	-	-	-
Lancaster	92	2	31	34	17	5	2	1	-	-
Laurens	99	1	36	36	16	6	2	2	-	-
Lee	14	-	1	5	6	1	-	1	-	-
Lexington	285	2	84	121	45	21	8	4	-	-
McCormick	7	-	2	5	-	-	-	-	-	-
Marion	24	-	10	10	3	1	-	-	-	-
Marlboro	44	-	16	17	8	2	1	-	-	-
Newberry	47	-	22	17	4	2	1	1	-	-
Oconee	72	-	22	29	13	6	2	-	-	-
Orangeburg	27	-	7	16	3	-	1	-	-	-
Pickens	87	2	34	28	12	7	1	3	-	-
Richland	160	-	35	70	34	12	7	2	-	-
Saluda	49	1	8	23	10	6	1	-	-	-
Spartanburg	278	-	98	107	38	24	4	7	-	-
Sumter	117	-	40	44	21	10	1	1	-	-
Union	43	2	11	18	10	2	-	-	-	-
Williamsburg	22	-	7	7	7	1	-	-	-	-
York	281	1	81	105	48	32	9	5	-	-

Table C-23A.(continued)  
 Live Births to Unmarried Mothers by Age and Race of Mother  
 South Carolina and Each County, 2002  
 (Residence Data)  
 Black and Other

County of Residence	Total Births	Under 15 Years	15-19 Years	20-24 Years	25-29 Years	30-34 Years	35-39 Years	40-44 Years	45+ Years	Unknown
South Carolina	9,741	99	2,605	4,009	1,844	772	326	81	2	3
Abbeville	64	1	19	29	8	3	1	3	-	-
Aiken	319	1	73	145	59	29	9	3	-	-
Allendale	96	-	28	38	16	10	3	-	1	-
Anderson	180	3	54	72	25	20	5	1	-	-
Bamberg	52	-	14	25	6	7	-	-	-	-
Barnwell	109	-	26	48	29	4	2	-	-	-
Beaufort	221	-	58	86	53	16	5	3	-	-
Berkeley	298	3	76	134	41	22	17	5	-	-
Calhoun	37	-	10	13	9	2	3	-	-	-
Charleston	1,146	18	276	492	229	89	33	8	-	1
Cherokee	83	4	33	31	11	4	-	-	-	-
Chester	131	2	49	46	21	5	6	2	-	-
Chesterfield	131	2	35	54	30	8	2	-	-	-
Clarendon	148	1	40	63	29	9	4	2	-	-
Colleton	123	-	40	39	27	13	4	-	-	-
Darlington	259	2	61	123	45	17	8	3	-	-
Dillon	209	1	57	78	44	19	8	2	-	-
Dorchester	158	1	37	69	28	16	6	1	-	-
Edgefield	71	-	18	32	17	3	1	-	-	-
Fairfield	104	1	25	42	23	10	3	-	-	-
Florence	574	1	152	227	113	55	22	4	-	-
Georgetown	145	1	39	65	26	6	5	3	-	-
Greenville	453	9	106	180	92	38	21	7	-	-
Greenwood	182	2	43	78	36	16	6	1	-	-
Hampton	80	-	23	34	13	4	5	1	-	-
Horry	263	4	82	106	46	15	9	1	-	-
Jasper	86	1	32	29	16	3	3	2	-	-
Kershaw	80	-	33	25	15	5	2	-	-	-
Lancaster	113	1	30	53	19	4	4	2	-	-
Laurens	130	3	46	47	23	9	2	-	-	-
Lee	99	-	28	43	18	6	4	-	-	-
Lexington	239	5	65	97	40	25	5	2	-	-
McCormick	31	1	7	13	7	2	1	-	-	-
Marion	213	1	48	102	41	15	5	1	-	-
Marlboro	119	1	27	50	23	15	3	-	-	-
Newberry	98	-	30	38	20	8	2	-	-	-
Oconee	28	1	10	10	6	-	1	-	-	-
Orangeburg	339	4	102	133	52	26	18	4	-	-
Pickens	38	1	12	14	6	4	-	1	-	-
Richland	1,047	11	233	419	233	102	41	7	1	-
Saluda	42	-	13	17	7	3	2	-	-	-
Spartanburg	365	5	128	148	56	19	5	3	-	1
Sumter	490	2	131	207	85	43	14	7	-	1
Union	56	1	22	15	12	3	3	-	-	-
Williamsburg	208	2	43	93	38	22	9	1	-	-
York	284	2	91	107	51	18	14	1	-	-

**LIVE BIRTHS BY BIRTHWEIGHT**

Birthweight distribution by race reveals racial differences. For both races, the highest segment of births weighed 3,000-3,499 grams, but the median birthweight for whites was greater than the median birthweight for black and other. Figure C-5 illustrates the birthweight distribution by race.

**Table C-24.**  
**Live Births by Birthweight Groups by Race of Mother:**  
**South Carolina, 2002**  
**(Residence Data)**

Weight Group	Total		White		Black & Other	
	Number	Percent	Number	Percent	Number	Percent
Total	54,453	100.0	35,152	100.0	19,294	100.0
Less Than 2,500 grams	5,453	10.0	2,651	7.5	2,802	14.5
Under 500 grams	128	0.2	39	0.1	89	0.5
500-999 grams	420	0.8	158	0.4	262	1.4
1,000-1,499 grams	507	0.9	247	0.7	260	1.3
1,500-1,999 grams	1,051	1.9	538	1.5	513	2.7
2,000-2,499 grams	3,347	6.1	1,669	4.7	1,678	8.7
2,500 or More grams	43,540	80.0	29,848	84.9	13,688	70.9
Unknown Weight	7	0.0	2	0.0	2	0.0

\* Includes unknown race

**Figure C-5.**  
**Percent Distribution of Live Births by Birthweight (in grams)**  
**and Race of Mother, South Carolina, 2002**  
**(Residence Data)**

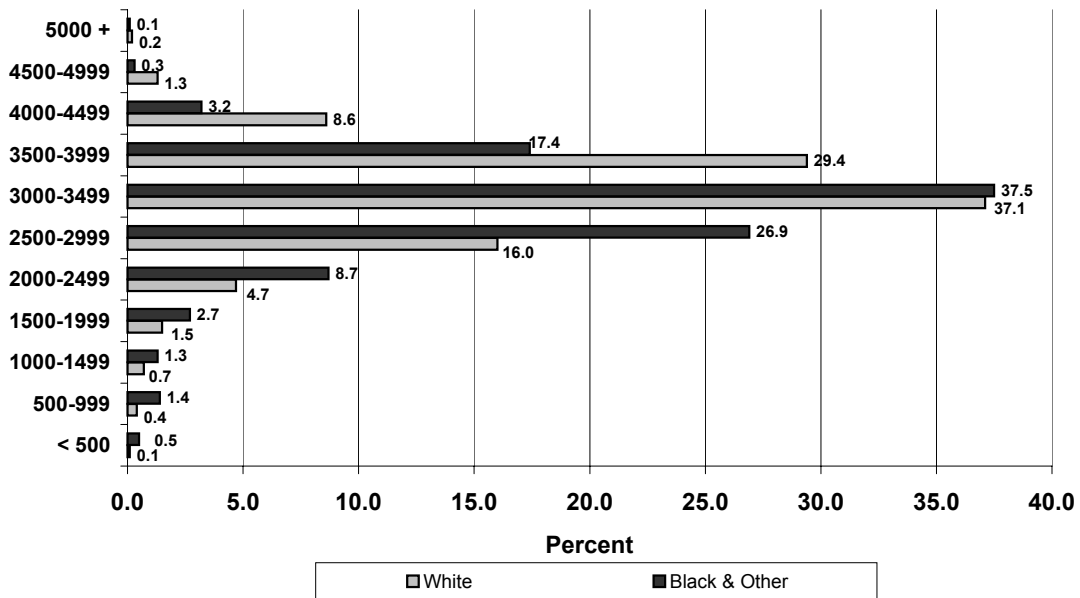

Table C-25.  
Live Births by Birthweight, Age and Race of Mother  
South Carolina, 2002  
(Residence Data)

Age and Race	Birthweight												
	Total Births	< 500 Grams	500-999 Grams	1000-1499 Grams	1500-1999 Grams	2000-2499 Grams	2500-2999 Grams	3000-3499 Grams	3500-3999 Grams	4000-4499 Grams	4500-4999 Grams	5000 + Grams	Not Stated
South Carolina	54,453 *	128	420	507	1,051	3,347	10,801	20,292	13,694	3,631	504	71	7
White	35,152	39	158	247	538	1,669	5,610	13,048	10,328	3,006	446	61	2
Black/Other	19,294	89	262	260	513	1,678	5,190	7,244	3,363	625	58	10	2
Under 15 Years	147	-	2	2	3	14	47	46	28	4	1	-	-
White	45	-	-	-	1	6	11	14	11	1	1	-	-
Black/Other	102	-	2	2	2	8	36	32	17	3	-	-	-
15-19 Years	7,311 *	16	65	85	154	544	1,888	2,790	1,456	276	34	3	-
White	3,719	4	19	37	53	200	779	1,432	947	220	26	2	-
Black/Other	3,589	12	46	48	101	344	1,108	1,358	507	56	8	1	-
20-24 Years	15,893 *	44	120	140	313	1,066	3,415	6,238	3,582	834	124	13	4
White	9,071	9	36	64	137	460	1,538	3,554	2,506	644	112	10	1
Black/Other	6,819	35	84	76	176	606	1,877	2,684	1,075	190	12	3	1
25-34 Years	25,350 *	56	186	211	450	1,359	4,486	9,177	7,073	2,031	279	39	3
White	18,170	21	81	110	264	787	2,685	6,573	5,632	1,733	248	35	1
Black/Other	7,179	35	105	101	186	572	1,801	2,604	1,441	298	31	4	1
35-44 Years	5,695	11	46	66	129	353	955	2,027	1,543	485	65	15	-
White	4,108	4	21	34	82	210	591	1,465	1,223	407	58	13	-
Black/Other	1,587	7	25	32	47	143	364	562	320	78	7	2	-
45 and Over	35	-	-	2	2	7	5	10	7	-	1	1	-
White	23	-	-	1	1	4	3	7	5	-	1	1	-
Black/Other	12	-	-	1	1	3	2	3	2	-	-	-	-
Not Stated	22	1	1	1	-	4	5	4	5	1	-	-	-
White	16	1	1	1	-	2	3	3	4	1	-	-	-
Black/Other	6	-	-	-	-	2	2	1	1	-	-	-	-

\*Includes unknown race



Table C-26.  
 Live Births by Birthweight and Race of Mother  
 South Carolina and Each County, 2002  
 (Residence Data)

County and Race	Total Births	Birthweight											
		< 500 Grams	500-999 Grams	1000-1499 Grams	1500-1999 Grams	2000-2499 Grams	2500-2999 Grams	3000-3499 Grams	3500-3999 Grams	4000-4499 Grams	4500-4999 Grams	5000+ Grams	Unknown Weight
<b>South Carolina</b>	54,453 *	128	420	507	1,051	3,347	10,801	20,292	13,694	3,631	504	71	7
White	35,152	39	158	247	538	1,669	5,610	13,048	10,328	3,006	446	61	2
Black/Other	19,294	89	262	260	513	1,678	5,190	7,244	3,363	625	58	10	2
<b>Abbeville</b>	322 *	3	4	6	5	15	59	136	71	18	4	-	1
White	210	-	2	4	3	9	31	87	57	14	3	-	-
Black/Other	111	3	2	2	2	6	28	49	14	4	1	-	-
<b>Aiken</b>	1,804 *	2	17	15	49	104	321	673	474	133	13	3	-
White	1,239	-	7	8	25	56	181	459	374	115	12	2	-
Black/Other	564	2	10	7	24	48	140	214	99	18	1	1	-
<b>Allendale</b>	182	-	1	3	10	13	48	57	41	8	1	-	-
White	31	-	-	-	-	1	4	8	13	4	1	-	-
Black/Other	151	-	1	3	10	12	44	49	28	4	-	-	-
<b>Anderson</b>	2,143	6	10	13	36	106	367	751	629	191	32	2	-
White	1,704	2	5	12	27	70	264	575	545	171	31	2	-
Black/Other	439	4	5	1	9	36	103	176	84	20	1	-	-
<b>Bamberg</b>	187	-	-	3	4	13	50	70	36	10	1	-	-
White	65	-	-	-	-	6	15	25	13	5	1	-	-
Black/Other	122	-	-	3	4	7	35	45	23	5	-	-	-
<b>Barnwell</b>	347	-	3	3	10	40	66	132	67	20	6	-	-
White	160	-	-	2	4	15	26	57	39	12	5	-	-
Black/Other	187	-	3	1	6	25	40	75	28	8	1	-	-
<b>Beaufort</b>	1,970	2	4	16	25	94	372	783	530	124	18	2	-
White	1,444	1	1	11	17	55	237	579	413	111	17	2	-
Black/Other	526	1	3	5	8	39	135	204	117	13	1	-	-
<b>Berkeley</b>	2,103 *	6	18	19	43	115	388	762	568	157	20	7	-
White	1,468	2	12	11	27	71	233	523	433	132	18	6	-
Black/Other	633	4	6	8	16	44	154	239	134	25	2	1	-
<b>Calhoun</b>	178	-	1	1	5	10	48	66	42	5	-	-	-
White	89	-	-	1	2	6	16	36	25	3	-	-	-
Black/Other	89	-	1	-	3	4	32	30	17	2	-	-	-

Table C-26. (continued)  
 Live Births by Birthweight and Race of Mother  
 South Carolina and Each County, 2002  
 (Residence Data)

County and Race	Total Births	Birthweight											Unknown Weight
		< 500 Grams	500-999 Grams	1000-1499 Grams	1500-1999 Grams	2000-2499 Grams	2500-2999 Grams	3000-3499 Grams	3500-3999 Grams	4000-4499 Grams	4500-4999 Grams	5000+ Grams	
<b>Charleston</b>	4,536	15	37	48	94	270	906	1,669	1,147	298	46	6	-
White	2,688	5	11	15	39	112	382	1,011	835	237	35	6	-
Black/Other	1,848	10	26	33	55	158	524	658	312	61	11	-	-
<b>Cherokee</b>	716	1	5	8	16	52	162	251	170	39	11	1	-
White	536	1	4	7	12	39	100	191	137	33	11	1	-
Black/Other	180	-	1	1	4	13	62	60	33	6	-	-	-
<b>Chester</b>	455	3	4	8	3	25	81	171	114	41	4	-	1
White	230	-	-	6	1	13	32	81	63	30	3	-	1
Black/Other	225	3	4	2	2	12	49	90	51	11	1	-	-
<b>Chesterfield</b>	526	1	5	2	10	45	120	190	116	36	1	-	-
White	305	1	2	1	3	24	55	116	76	26	1	-	-
Black/Other	221	-	3	1	7	21	65	74	40	10	-	-	-
<b>Clarendon</b>	412	1	8	5	8	31	120	152	64	20	3	-	-
White	163	-	1	2	2	6	38	65	36	12	1	-	-
Black/Other	249	1	7	3	6	25	82	87	28	8	2	-	-
<b>Colleton</b>	496	-	5	5	9	25	105	179	134	29	4	1	-
White	266	-	3	1	5	8	45	89	86	25	4	-	-
Black/Other	230	-	2	4	4	17	60	90	48	4	-	1	-
<b>Darlington</b>	886	2	11	8	20	61	217	337	178	43	9	-	-
White	464	1	4	2	7	19	92	176	122	33	8	-	-
Black/Other	422	1	7	6	13	42	125	161	56	10	1	-	-
<b>Dillon</b>	519	2	2	5	13	40	136	179	111	25	6	-	-
White	221	-	-	1	3	11	47	76	62	16	5	-	-
Black/Other	298	2	2	4	10	29	89	103	49	9	1	-	-
<b>Dorchester</b>	1,254	2	6	10	20	66	255	457	321	103	10	4	-
White	912	-	4	5	9	42	153	332	267	88	8	4	-
Black/Other	342	2	2	5	11	24	102	125	54	15	2	-	-

Table C-26. (continued)  
 Live Births by Birthweight and Race of Mother  
 South Carolina and Each County, 2002  
 (Residence Data)

County and Race	Total Births	Birthweight											Unknown Weight
		< 500 Grams	500-999 Grams	1000-1499 Grams	1500-1999 Grams	2000-2499 Grams	2500-2999 Grams	3000-3499 Grams	3500-3999 Grams	4000-4499 Grams	4500-4999 Grams	5000+ Grams	
<b>Edgefield</b>	274	-	1	4	4	23	45	97	80	17	3	-	-
White	153	-	-	-	-	8	23	51	55	13	3	-	-
Black/Other	121	-	1	4	4	15	22	46	25	4	-	-	-
<b>Fairfield</b>	286	-	7	3	8	22	66	107	57	14	1	-	1
White	89	-	-	-	2	4	20	34	19	10	-	-	-
Black/Other	197	-	7	3	6	18	46	73	38	4	1	-	1
<b>Florence</b>	1,844	7	15	23	39	132	437	690	396	94	9	2	-
White	955	-	2	6	18	45	172	356	275	73	7	1	-
Black/Other	889	7	13	17	21	87	265	334	121	21	2	1	-
<b>Georgetown</b>	701	3	7	8	22	47	162	273	136	33	9	1	-
White	380	1	1	1	8	18	71	154	95	23	8	-	-
Black/Other	321	2	6	7	14	29	91	119	41	10	1	1	-
<b>Greenville</b>	5,400 *	8	26	37	88	312	882	1,999	1,546	438	57	6	1
White	4,116	3	15	23	51	209	585	1,513	1,279	382	51	5	-
Black/Other	1,283	5	11	14	37	103	297	486	267	56	6	1	-
<b>Greenwood</b>	857	4	8	2	16	47	169	319	217	64	9	2	-
White	550	1	2	2	8	25	82	203	170	48	8	1	-
Black/Other	307	3	6	-	8	22	87	116	47	16	1	1	-
<b>Hampton</b>	274	1	-	1	5	20	64	103	65	14	1	-	-
White	118	-	-	-	2	7	30	45	22	11	1	-	-
Black/Other	156	1	-	1	3	13	34	58	43	3	-	-	-
<b>Horry</b>	2,530 *	7	13	24	51	149	506	958	634	160	24	4	-
White	1,945	2	6	12	29	101	336	756	534	142	23	4	-
Black/Other	584	5	7	12	22	48	170	202	99	18	1	-	-
<b>Jasper</b>	300	-	3	6	1	19	63	118	76	12	-	2	-
White	138	-	1	1	1	7	23	57	39	8	-	1	-
Black/Other	162	-	2	5	-	12	40	61	37	4	-	1	-

Table C-26. (continued)  
 Live Births by Birthweight and Race of Mother  
 South Carolina and Each County, 2002  
 (Residence Data)

County and Race	Total Births	Birthweight											Unknown Weight
		< 500 Grams	500-999 Grams	1000-1499 Grams	1500-1999 Grams	2000-2499 Grams	2500-2999 Grams	3000-3499 Grams	3500-3999 Grams	4000-4499 Grams	4500-4999 Grams	5000+ Grams	
<b>Kershaw</b>	688	1	6	8	18	26	113	278	180	49	8	1	-
White	490	1	4	6	10	19	69	185	146	42	7	1	-
Black/Other	198	-	2	2	8	7	44	93	34	7	1	-	-
<b>Lancaster</b>	778	2	9	7	13	47	149	288	203	49	7	4	-
White	562	1	4	5	6	30	91	201	169	44	7	4	-
Black/Other	216	1	5	2	7	17	58	87	34	5	-	-	-
<b>Laurens</b>	798	3	7	9	21	55	147	295	206	51	4	-	-
White	560	2	4	6	13	23	89	209	168	43	3	-	-
Black/Other	238	1	3	3	8	32	58	86	38	8	1	-	-
<b>Lee</b>	249	2	3	2	-	18	56	102	55	9	2	-	-
White	78	-	-	-	-	4	13	30	26	4	1	-	-
Black/Other	171	2	3	2	-	14	43	72	29	5	1	-	-
<b>Lexington</b>	3,024	4	19	24	44	162	486	1,139	864	241	36	4	1
White	2,436	1	13	18	34	108	348	908	743	226	32	4	1
Black/Other	588	3	6	6	10	54	138	231	121	15	4	-	-
<b>McCormick</b>	78	1	1	1	-	5	21	25	21	2	1	-	-
White	26	-	-	-	-	2	5	7	10	2	-	-	-
Black/Other	52	1	1	1	-	3	16	18	11	-	1	-	-
<b>Marion</b>	464	3	9	1	12	42	112	171	87	20	4	3	-
White	155	2	2	1	1	6	23	61	42	14	2	1	-
Black/Other	309	1	7	-	11	36	89	110	45	6	2	2	-
<b>Marlboro</b>	356	1	3	6	8	33	104	135	56	10	-	-	-
White	125	-	-	4	3	9	27	49	27	6	-	-	-
Black/Other	231	1	3	2	5	24	77	86	29	4	-	-	-
<b>Newberry</b>	473	-	1	5	7	39	117	192	91	19	2	-	-
White	294	-	1	2	6	18	59	116	73	17	2	-	-
Black/Other	179	-	-	3	1	21	58	76	18	2	-	-	-
<b>Oconee</b>	772	1	4	8	14	36	122	281	223	72	10	1	-
White	702	1	3	7	12	31	112	250	209	66	10	1	-
Black/Other	70	-	1	1	2	5	10	31	14	6	-	-	-

Table C-26. (continued)  
 Live Births by Birthweight and Race of Mother  
 South Carolina and Each County, 2002  
 (Residence Data)

County and Race	Total Births	Birthweight											Unknown Weight
		< 500 Grams	500-999 Grams	1000-1499 Grams	1500-1999 Grams	2000-2499 Grams	2500-2999 Grams	3000-3499 Grams	3500-3999 Grams	4000-4499 Grams	4500-4999 Grams	5000+ Grams	
<b>Orangeburg</b>	1,214	3	15	15	29	95	312	466	229	45	5	-	-
White	367	-	2	3	3	17	53	158	100	27	4	-	-
Black/Other	847	3	13	12	26	78	259	308	129	18	1	-	-
<b>Pickens</b>	1,257	4	10	13	11	67	197	476	347	109	18	5	-
White	1,117	4	6	13	10	59	170	412	317	103	18	5	-
Black/Other	140	-	4	-	1	8	27	64	30	6	-	-	-
<b>Richland</b>	4,375	7	45	54	89	301	1,028	1,596	996	240	17	1	1
White	1,964	-	10	16	36	88	340	725	571	162	15	1	-
Black/Other	2,411	7	35	38	53	213	688	871	425	78	2	-	1
<b>Saluda</b>	234	1	2	-	4	15	55	81	58	17	1	-	-
White	174	-	1	-	4	7	36	66	44	15	1	-	-
Black/Other	60	1	1	-	-	8	19	15	14	2	-	-	-
<b>Spartanburg</b>	3,434	3	28	25	65	225	662	1,310	865	224	25	2	-
White	2,568	1	18	10	46	143	431	978	722	194	23	2	-
Black/Other	866	2	10	15	19	82	231	332	143	30	2	-	-
<b>Sumter</b>	1,570 *	5	17	23	25	90	317	609	366	95	20	2	1
White	770	1	1	9	10	26	125	284	228	67	17	2	-
Black/Other	799	4	16	14	15	64	192	325	138	28	3	-	-
<b>Union</b>	384	2	3	1	19	29	88	133	84	23	2	-	-
White	250	-	1	1	10	15	52	89	64	16	2	-	-
Black/Other	134	2	2	-	9	14	36	44	20	7	-	-	-
<b>Williamsburg</b>	468	3	5	4	12	44	119	198	72	9	2	-	-
White	109	-	-	-	5	4	17	57	22	3	1	-	-
Black/Other	359	3	5	4	7	40	102	141	50	6	1	-	-
<b>York</b>	2,334	6	12	15	46	122	380	838	671	201	38	5	-
White	1,766	5	5	12	24	73	257	608	563	178	36	5	-
Black/Other	568	1	7	3	22	49	123	230	108	23	2	-	-
<b>Unknown</b>	1	-	-	-	-	-	1	-	-	-	-	-	-

\* Includes unknown race

## LOW WEIGHT LIVE BIRTHS

Live births under 5 pounds 8 ounces or less than 2,500 grams are characterized as low weight live births. Low weight live births accounted for 10.0 percent of the 54,453 resident births in 2002. In relation to age of mother, low weight births were comparatively frequent among very young mothers; 11.8 percent of all live births to mothers 15-19 were low weight. Only 9.0 percent of all live births to mothers 25-34 were low weight.

**Figure C-6**  
**Percent\* of Live Births Less than 2,500 Grams by Age and Race of Mother**  
**South Carolina, 2002**  
**(Residence Data)**

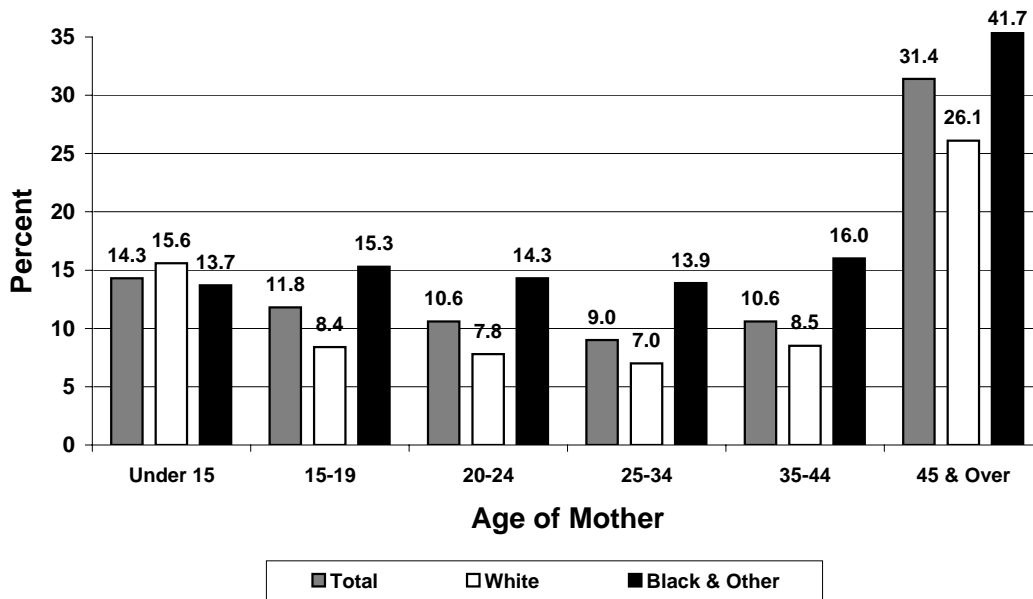

**Table C-27.**  
**Percent\* of Live Births Less Than 2,500 Grams**  
**by Age and Race of Mother: South Carolina, 2002**  
**(Residence Data)**

	Under 15	15-19	20-24	25-34	35-44	45 & Over
Total	14.3	11.8	10.6	9	10.6	31.4
White	15.6	8.4	7.8	7	8.5	26.1
Black & Other	13.7	15.3	14.3	13.9	16	41.7

\* Percentages are based on total live births within each age group

Table C-28.  
 Low Weight<sup>1</sup> Live Births and Percent of Low Weight Live Births by Race of Mother  
 South Carolina and Each County, 2002  
 (Residence Data)

County of Residence	Total		White		Black and Other	
	Number	Percent	Number	Percent	Number	Percent
South Carolina	5,453	10.0	2,651	7.5	2,802	14.5
Abbeville	33	10.2	18	8.6	15	13.5
Aiken	187	10.4	96	7.7	91	16.1
Allendale	27	14.8	1	3.2	26	17.2
Anderson	171	8.0	116	6.8	55	12.5
Bamberg	20	10.7	6	9.2	14	11.5
Barnwell	56	16.1	21	13.1	35	18.7
Beaufort	141	7.2	85	5.9	56	10.6
Berkeley	201	9.6	123	8.4	78	12.3
Calhoun	17	9.6	9	10.1	8	9.0
Charleston	464	10.2	182	6.8	282	15.3
Cherokee	82	11.5	63	11.8	19	10.6
Chester	43	9.5	20	8.7	23	10.2
Chesterfield	63	12.0	31	10.2	32	14.5
Clarendon	53	12.9	11	6.7	42	16.9
Colleton	44	8.9	17	6.4	27	11.7
Darlington	102	11.5	33	7.1	69	16.4
Dillon	62	11.9	15	6.8	47	15.8
Dorchester	104	8.3	60	6.6	44	12.9
Edgefield	32	11.7	8	5.2	24	19.8
Fairfield	40	14.0	6	6.7	34	17.3
Florence	216	11.7	71	7.4	145	16.3
Georgetown	87	12.4	29	7.6	58	18.1
Greenville	471	8.7	301	7.3	170	13.3
Greenwood	77	9.0	38	6.9	39	12.7
Hampton	27	9.9	9	7.6	18	11.5
Horry	244	9.6	150	7.7	94	16.1
Jasper	29	9.7	10	7.2	19	11.7
Kershaw	59	8.6	40	8.2	19	9.6
Lancaster	78	10.0	46	8.2	32	14.8
Laurens	95	11.9	48	8.6	47	19.7
Lee	25	10.0	4	5.1	21	12.3
Lexington	253	8.4	174	7.1	79	13.4
McCormick	8	10.3	2	7.7	6	11.5
Marion	67	14.4	12	7.7	55	17.8
Marlboro	51	14.3	16	12.8	35	15.2
Newberry	52	11.0	27	9.2	25	14.0
Oconee	63	8.2	54	7.7	9	12.9
Orangeburg	157	12.9	25	6.8	132	15.6
Pickens	105	8.4	92	8.2	13	9.3
Richland	496	11.3	150	7.6	346	14.4
Saluda	22	9.4	12	6.9	10	16.7
Spartanburg	346	10.1	218	8.5	128	14.8
Sumter	160	10.2	47	6.1	113	14.1
Union	54	14.1	27	10.8	27	20.1
Williamsburg	68	14.5	9	8.3	59	16.4
York	201	8.6	119	6.7	82	14.4

<sup>1</sup> Live birth weighing less than 2,500 grams

Table C-29.  
 Low Weight<sup>1</sup> Live Births by Age of Mother  
 South Carolina and Each County, 2002  
 (Residence Data)

County of Residence	Total	Age of Mother								
		Under 15 Years	15-19 Years	20-24 Years	25-29 Years	30-34 Years	35-39 Years	40-44 Years	45+ Years	Unknown
South Carolina	5,453	21	864	1,683	1,281	981	463	142	11	7
Abbeville	33	-	6	8	8	10	1	-	-	-
Aiken	187	-	31	58	43	36	13	6	-	-
Allendale	27	-	7	9	4	3	-	3	1	-
Anderson	171	-	25	46	42	41	13	3	1	-
Bamberg	20	-	4	7	4	3	2	-	-	-
Barnwell	56	-	7	22	12	10	3	2	-	-
Beaufort	141	-	18	52	22	23	19	7	-	-
Berkeley	201	-	24	68	51	34	23	1	-	-
Calhoun	17	-	5	5	5	2	-	-	-	-
Charleston	464	1	66	151	107	82	45	10	-	2
Cherokee	82	-	12	35	15	12	7	1	-	-
Chester	43	-	12	15	9	5	-	2	-	-
Chesterfield	63	-	17	19	19	4	3	1	-	-
Clarendon	53	-	12	8	14	14	3	2	-	-
Colleton	44	-	8	10	16	3	6	1	-	-
Darlington	102	-	13	33	25	12	17	2	-	-
Dillon	62	-	20	19	13	7	2	1	-	-
Dorchester	104	1	15	30	25	24	6	3	-	-
Edgefield	32	-	6	12	10	2	2	-	-	-
Fairfield	40	-	7	10	7	13	3	-	-	-
Florence	216	1	40	61	59	32	19	3	1	-
Georgetown	87	-	10	21	23	19	8	6	-	-
Greenville	471	3	53	133	113	111	45	12	-	1
Greenwood	77	-	12	23	20	15	6	1	-	-
Hampton	27	-	3	13	4	3	3	1	-	-
Horry	244	2	36	88	59	34	17	7	-	1
Jasper	29	-	6	12	5	3	1	2	-	-
Kershaw	59	-	14	16	15	12	1	-	-	1
Lancaster	78	1	10	30	16	13	4	4	-	-
Laurens	95	1	27	18	22	18	7	2	-	-
Lee	25	-	6	6	10	3	-	-	-	-
Lexington	253	4	33	65	69	45	25	9	3	-
McCormick	8	-	-	4	3	-	-	1	-	-
Marion	67	1	12	29	10	10	3	2	-	-
Marlboro	51	-	8	22	13	3	5	-	-	-
Newberry	52	-	11	22	10	5	3	1	-	-
Oconee	63	1	9	24	5	16	8	-	-	-
Orangeburg	157	1	32	53	33	24	8	6	-	-
Pickens	105	1	14	30	37	13	8	2	-	-
Richland	496	-	64	125	119	112	52	19	5	-
Saluda	22	1	3	9	2	3	3	1	-	-
Spartanburg	346	1	63	111	74	62	23	11	-	1
Sumter	160	-	34	53	32	27	11	3	-	-
Union	54	1	9	15	15	7	6	1	-	-
Williamsburg	68	-	9	23	14	17	4	1	-	-
York	201	-	31	60	48	34	25	2	-	1

<sup>1</sup>Live birth weighing less than 2,500 grams



Table C-29A.  
 Low Weight<sup>1</sup> Live Births by Age and Race of Mother  
 South Carolina and Each County, 2002  
 (Residence Data)  
 White

County of Residence	Total	Age of Mother								
		Under 15 Years	15-19 Years	20-24 Years	25-29 Years	30-34 Years	35-39 Years	40-44 Years	45+ Years	Unknown
South Carolina	2,651	7	313	706	697	566	267	84	6	5
Abbeville	18	-	2	4	5	6	1	-	-	-
Aiken	96	-	14	24	26	22	7	3	-	-
Allendale	1	-	-	-	-	-	-	1	-	-
Anderson	116	-	18	27	31	27	10	2	1	-
Bamberg	6	-	2	-	3	1	-	-	-	-
Barnwell	21	-	4	9	2	3	1	2	-	-
Beaufort	85	-	7	28	13	15	16	6	-	-
Berkeley	123	-	14	44	30	21	13	1	-	-
Calhoun	9	-	-	5	3	1	-	-	-	-
Charleston	182	-	12	44	48	45	26	7	-	-
Cherokee	63	-	8	25	14	9	6	1	-	-
Chester	20	-	7	4	6	2	-	1	-	-
Chesterfield	31	-	5	11	10	3	1	1	-	-
Clarendon	11	-	1	1	4	4	-	1	-	-
Colleton	17	-	1	3	8	-	5	-	-	-
Darlington	33	-	2	10	6	4	11	-	-	-
Dillon	15	-	3	6	4	2	-	-	-	-
Dorchester	60	-	8	13	15	16	6	2	-	-
Edgefield	8	-	-	3	3	1	1	-	-	-
Fairfield	6	-	1	1	1	1	2	-	-	-
Florence	71	-	9	15	22	17	7	1	-	-
Georgetown	29	-	1	3	6	13	3	3	-	-
Greenville	301	-	22	71	82	84	33	8	-	1
Greenwood	38	-	7	12	9	5	5	-	-	-
Hampton	9	-	2	5	-	2	-	-	-	-
Horry	150	1	19	43	41	26	12	7	-	1
Jasper	10	-	2	4	2	-	1	1	-	-
Kershaw	40	-	6	11	10	11	1	-	-	1
Lancaster	46	1	4	15	11	8	4	3	-	-
Laurens	48	1	11	9	10	12	3	2	-	-
Lee	4	-	-	-	3	1	-	-	-	-
Lexington	174	1	22	38	56	30	19	7	1	-
McCormick	2	-	-	1	-	-	-	1	-	-
Marion	12	-	4	3	2	3	-	-	-	-
Marlboro	16	-	4	3	8	1	-	-	-	-
Newberry	27	-	5	10	7	4	1	-	-	-
Oconee	54	-	7	21	5	14	7	-	-	-
Orangeburg	25	-	6	5	9	3	2	-	-	-
Pickens	92	1	13	25	34	12	6	1	-	-
Richland	150	-	8	27	37	48	15	11	4	-
Saluda	12	1	1	4	1	1	3	1	-	-
Spartanburg	218	-	29	65	53	45	16	9	-	1
Sumter	47	-	5	15	10	12	4	1	-	-
Union	27	1	5	5	10	4	2	-	-	-
Williamsburg	9	-	1	2	4	2	-	-	-	-
York	119	-	11	32	33	25	17	-	-	1

<sup>1</sup>Live birth weighing less than 2,500 grams

Table C-29A. (continued)  
 Low Weight<sup>1</sup> Live Births by Age and Race of Mother  
 South Carolina and Each County, 2002  
 (Residence Data)  
 Black and Other

County of Residence	Total	Age of Mother								
		Under 15 Years	15-19 Years	20-24 Years	25-29 Years	30-34 Years	35-39 Years	40-44 Years	45+ Years	Unknown
South Carolina	2,802	14	551	977	584	415	196	58	5	2
Abbeville	15	-	4	4	3	4	-	-	-	-
Aiken	91	-	17	34	17	14	6	3	-	-
Allendale	26	-	7	9	4	3	-	2	1	-
Anderson	55	-	7	19	11	14	3	1	-	-
Bamberg	14	-	2	7	1	2	2	-	-	-
Barnwell	35	-	3	13	10	7	2	-	-	-
Beaufort	56	-	11	24	9	8	3	1	-	-
Berkeley	78	-	10	24	21	13	10	-	-	-
Calhoun	8	-	5	-	2	1	-	-	-	-
Charleston	282	1	54	107	59	37	19	3	-	2
Cherokee	19	-	4	10	1	3	1	-	-	-
Chester	23	-	5	11	3	3	-	1	-	-
Chesterfield	32	-	12	8	9	1	2	-	-	-
Clarendon	42	-	11	7	10	10	3	1	-	-
Colleton	27	-	7	7	8	3	1	1	-	-
Darlington	69	-	11	23	19	8	6	2	-	-
Dillon	47	-	17	13	9	5	2	1	-	-
Dorchester	44	1	7	17	10	8	-	1	-	-
Edgefield	24	-	6	9	7	1	1	-	-	-
Fairfield	34	-	6	9	6	12	1	-	-	-
Florence	145	1	31	46	37	15	12	2	1	-
Georgetown	58	-	9	18	17	6	5	3	-	-
Greenville	170	3	31	62	31	27	12	4	-	-
Greenwood	39	-	5	11	11	10	1	1	-	-
Hampton	18	-	1	8	4	1	3	1	-	-
Horry	94	1	17	45	18	8	5	-	-	-
Jasper	19	-	4	8	3	3	-	1	-	-
Kershaw	19	-	8	5	5	1	-	-	-	-
Lancaster	32	-	6	15	5	5	-	1	-	-
Laurens	47	-	16	9	12	6	4	-	-	-
Lee	21	-	6	6	7	2	-	-	-	-
Lexington	79	3	11	27	13	15	6	2	2	-
McCormick	6	-	-	3	3	-	-	-	-	-
Marion	55	1	8	26	8	7	3	2	-	-
Marlboro	35	-	4	19	5	2	5	-	-	-
Newberry	25	-	6	12	3	1	2	1	-	-
Oconee	9	1	2	3	-	2	1	-	-	-
Orangeburg	132	1	26	48	24	21	6	6	-	-
Pickens	13	-	1	5	3	1	2	1	-	-
Richland	346	-	56	98	82	64	37	8	1	-
Saluda	10	-	2	5	1	2	-	-	-	-
Spartanburg	128	1	34	46	21	17	7	2	-	-
Sumter	113	-	29	38	22	15	7	2	-	-
Union	27	-	4	10	5	3	4	1	-	-
Williamsburg	59	-	8	21	10	15	4	1	-	-
York	82	-	20	28	15	9	8	2	-	-

<sup>1</sup>Live birth weighing less than 2,500 grams

Table C-30.  
 Very Low Weight<sup>1</sup> Live Births and Percent of Very Low Weight Live Births by Race of Mother  
 South Carolina and Each County, 2002

(Residence Data)

County of Residence	Total		White		Black and Other	
	Number	Percent	Number	Percent	Number	Percent
South Carolina	1,055	1.9	444	1.3	611	3.2
Abbeville	13	4.0	6	2.9	7	6.3
Aiken	34	1.9	15	1.2	19	3.4
Allendale	4	2.2	-	0	4	2.6
Anderson	29	1.4	19	1.1	10	2.3
Bamberg	3	1.6	-	0	3	2.5
Barnwell	6	1.7	2	1.2	4	2.1
Beaufort	22	1.1	13	0.9	9	1.7
Berkeley	43	2.0	25	1.7	18	2.8
Calhoun	2	1.1	1	1.1	1	1.1
Charleston	100	2.2	31	1.2	69	3.7
Cherokee	14	2.0	12	2.2	2	1.1
Chester	15	3.3	6	2.6	9	4.0
Chesterfield	8	1.5	4	1.3	4	1.8
Clarendon	14	3.4	3	1.8	11	4.4
Colleton	10	2.0	4	1.5	6	2.6
Darlington	21	2.4	7	1.5	14	3.3
Dillon	9	1.7	1	0.5	8	2.7
Dorchester	18	1.4	9	1.0	9	2.6
Edgefield	5	1.8	-	0	5	4.1
Fairfield	10	3.5	-	0	10	5.1
Florence	45	2.4	8	0.8	37	4.2
Georgetown	18	2.6	3	0.8	15	4.7
Greenville	71	1.3	41	1.0	30	2.3
Greenwood	14	1.6	5	0.9	9	2.9
Hampton	2	0.7	-	0	2	1.3
Horry	44	1.7	20	1.0	24	4.1
Jasper	9	3.0	2	1.4	7	4.3
Kershaw	15	2.2	11	2.2	4	2.0
Lancaster	18	2.3	10	1.8	8	3.7
Laurens	19	2.4	12	2.1	7	2.9
Lee	7	2.8	-	0.0	7	4.1
Lexington	47	1.6	32	1.3	15	2.6
McCormick	3	3.8	-	0	3	5.8
Marion	13	2.8	5	3.2	8	2.6
Marlboro	10	2.8	4	3.2	6	2.6
Newberry	6	1.3	3	1.0	3	1.7
Oconee	13	1.7	11	1.6	2	2.9
Orangeburg	33	2.7	5	1.4	28	3.3
Pickens	27	2.1	23	2.1	4	2.9
Richland	106	2.4	26	1.3	80	3.3
Saluda	3	1.3	1	0.6	2	3.3
Spartanburg	56	1.6	29	1.1	27	3.1
Sumter	45	2.9	11	1.4	34	4.3
Union	6	1.6	2	0.8	4	3.0
Williamsburg	12	2.6	-	0	12	3.3
York	33	1.4	22	1.2	11	1.9

<sup>1</sup> Live birth weighing less than 1500 grams

Table C-31.  
 Live Births and Number of Mothers Who Smoked During Pregnancy by Race of Mother  
 South Carolina and Each County, 2002  
 (Residence Data)

County of Residence	Total		White		Black and Other	
	Live Births	Smoked	Live Births	Smoked	Live Births	Smoked
South Carolina	54,453 *	7,059 *	35,152	5,605	19,294	1,453
Abbeville	322 *	48	210	45	111	3
Aiken	1,804 *	216	1,239	170	564	46
Allendale	182	17	31	5	151	12
Anderson	2,143	310	1,704	272	439	38
Bamberg	187	18	65	13	122	5
Barnwell	347	46	160	35	187	11
Beaufort	1,970	173	1,444	145	526	28
Berkeley	2,103 *	268 *	1,468	237	633	30
Calhoun	178	22	89	18	89	4
Charleston	4,536	340	2,688	222	1,848	118
Cherokee	716	177	536	148	180	29
Chester	455	86	230	56	225	30
Chesterfield	526	102	305	79	221	23
Clarendon	412	52	163	39	249	13
Colleton	496	67	266	59	230	8
Darlington	886	154	464	103	422	51
Dillon	519	83	221	50	298	33
Dorchester	1,254	174	912	150	342	24
Edgefield	274	17	153	13	121	4
Fairfield	286	25	89	17	197	8
Florence	1,844	194	955	143	889	51
Georgetown	701	55	380	42	321	13
Greenville	5,400 *	566	4,116	455	1,283	111
Greenwood	857	138	550	98	307	40
Hampton	274	29	118	19	156	10
Horry	2,530 *	499	1,945	433	584	66
Jasper	300	29	138	21	162	8
Kershaw	688	110	490	98	198	12
Lancaster	778	132	562	109	216	23
Laurens	798	148	560	129	238	19
Lee	249	19	78	12	171	7
Lexington	3,024	450	2,436	408	588	42
McCormick	78	7	26	5	52	2
Marion	464	43	155	18	309	25
Marlboro	356	60	125	36	231	24
Newberry	473	83	294	58	179	25
Oconee	772	133	702	127	70	6
Orangeburg	1,214	133	367	78	847	55
Pickens	1,257	217	1,117	204	140	13
Richland	4,375	325	1,964	158	2,411	167
Saluda	234	32	174	24	60	8
Spartanburg	3,434	558	2,568	477	866	81
Sumter	1,570 *	185	770	142	799	43
Union	384	85	250	76	134	9
Williamsburg	468	47	109	29	359	18
York	2,334	387	1,766	330	568	57
Unknown	1	-	-	-	1	-

\* Includes unknown race

Table C-32.  
Live Births and Number of Mothers Who Drank Alcohol During Pregnancy by Race of Mother  
South Carolina and Each County, 2002  
(Residence Data)

County of Residence	Total		White		Black and Other	
	Live Births	Alcohol	Live Births	Alcohol	Live Births	Alcohol
South Carolina	54,453 *	667	35,152	480	19,294	187
Abbeville	322 *	2	210	2	111	-
Aiken	1,804 *	140	1,239	114	564	26
Allendale	182	2	31	1	151	1
Anderson	2,143	13	1,704	4	439	9
Bamberg	187	2	65	2	122	-
Barnwell	347	7	160	6	187	1
Beaufort	1,970	31	1,444	26	526	5
Berkeley	2,103 *	31	1,468	27	633	4
Calhoun	178	1	89	1	89	-
Charleston	4,536	148	2,688	119	1,848	29
Cherokee	716	3	536	2	180	1
Chester	455	3	230	2	225	1
Chesterfield	526	2	305	1	221	1
Clarendon	412	3	163	1	249	2
Colleton	496	2	266	1	230	1
Darlington	886	5	464	-	422	5
Dillon	519	2	221	1	298	1
Dorchester	1,254	30	912	24	342	6
Edgefield	274	10	153	9	121	1
Fairfield	286	-	89	-	197	-
Florence	1,844	8	955	6	889	2
Georgetown	701	2	380	1	321	1
Greenville	5,400 *	38	4,116	22	1,283	16
Greenwood	857	-	550	-	307	-
Hampton	274	-	118	-	156	-
Horry	2,530 *	19	1,945	10	584	9
Jasper	300	10	138	5	162	5
Kershaw	688	3	490	2	198	1
Lancaster	778	5	562	3	216	2
Laurens	798	7	560	4	238	3
Lee	249	1	78	-	171	1
Lexington	3,024	17	2,436	15	588	2
McCormick	78	1	26	1	52	-
Marion	464	3	155	3	309	-
Marlboro	356	1	125	-	231	1
Newberry	473	8	294	4	179	4
Oconee	772	3	702	3	70	-
Orangeburg	1,214	25	367	7	847	18
Pickens	1,257	5	1,117	2	140	3
Richland	4,375	34	1,964	19	2,411	15
Saluda	234	-	174	-	60	-
Spartanburg	3,434	5	2,568	5	866	-
Sumter	1,570 *	14	770	9	799	5
Union	384	4	250	2	134	2
Williamsburg	468	1	109	-	359	1
York	2,334	16	1,766	14	568	2
Unknown	1	-	-	-	1	-

\* Includes unknown race

Table C-33.  
Live Births and Number of Births with Congenital Anomalies by Race of Mother  
South Carolina and Each County, 2002  
(Residence Data)

County of Residence	Total		White		Black and Other	
	Live Births	Anomalies	Live Births	Anomalies	Live Births	Anomalies
South Carolina	54,453 *	956	35,152	502	19,294	454
Abbeville	322 *	3	210	2	111	1
Aiken	1,804 *	22	1,239	17	564	5
Allendale	182	4	31	1	151	3
Anderson	2,143	20	1,704	16	439	4
Bamberg	187	5	65	2	122	3
Barnwell	347	5	160	1	187	4
Beaufort	1,970	34	1,444	22	526	12
Berkeley	2,103 *	38	1,468	23	633	15
Calhoun	178	3	89	1	89	2
Charleston	4,536	107	2,688	48	1,848	59
Cherokee	716	4	536	1	180	3
Chester	455	15	230	11	225	4
Chesterfield	526	18	305	6	221	12
Clarendon	412	4	163	-	249	4
Colleton	496	13	266	10	230	3
Darlington	886	21	464	8	422	13
Dillon	519	5	221	1	298	4
Dorchester	1,254	26	912	17	342	9
Edgefield	274	3	153	2	121	1
Fairfield	286	-	89	-	197	-
Florence	1,844	41	955	25	889	16
Georgetown	701	28	380	11	321	17
Greenville	5,400 *	57	4,116	36	1,283	21
Greenwood	857	2	550	1	307	1
Hampton	274	7	118	2	156	5
Horry	2,530 *	71	1,945	49	584	22
Jasper	300	4	138	3	162	1
Kershaw	688	6	490	3	198	3
Lancaster	778	27	562	18	216	9
Laurens	798	11	560	9	238	2
Lee	249	1	78	-	171	1
Lexington	3,024	28	2,436	24	588	4
McCormick	78	1	26	-	52	1
Marion	464	5	155	1	309	4
Marlboro	356	109	125	9	231	100
Newberry	473	9	294	5	179	4
Oconee	772	14	702	13	70	1
Orangeburg	1,214	25	367	4	847	21
Pickens	1,257	15	1,117	14	140	1
Richland	4,375	31	1,964	18	2,411	13
Saluda	234	1	174	1	60	-
Spartanburg	3,434	26	2,568	14	866	12
Sumter	1,570 *	24	770	13	799	11
Union	384	9	250	6	134	3
Williamsburg	468	9	109	3	359	6
York	2,334	44	1,766	31	568	13
Unknown	1	1	-	-	1	1

\* Includes unknown race

**The State Animal**

**“ The white-tailed Deer”**

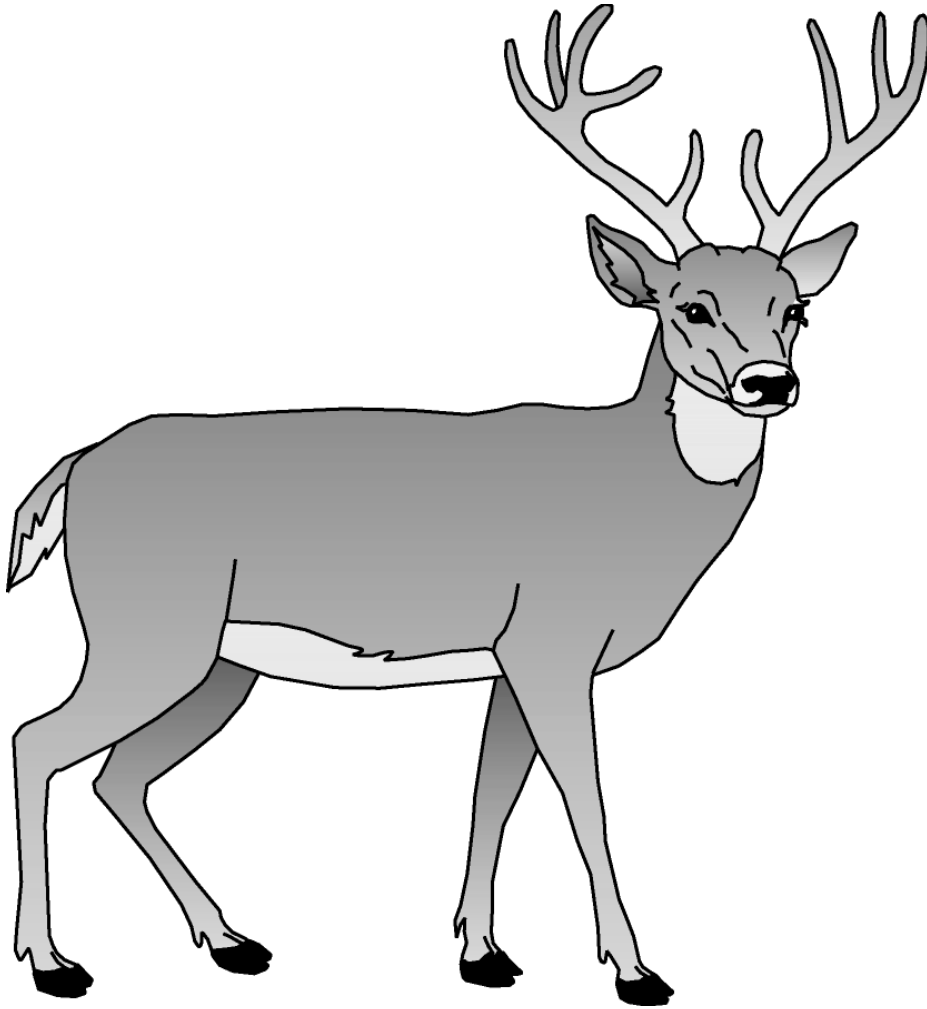

**Officially adopted by the General Assembly in 1972**

---

**TEEN PREGNANCY**

Table D-1.  
 Estimated Teen Pregnancy<sup>1</sup> for Females Age 10-19  
 Live Births, Live Births to Unmarried Mothers, Fetal Deaths and Abortions with Rates  
 South Carolina and Each County, 2002  
 (Residence Data)

County	Population	Est. Pregnancies <sup>2</sup>		Live Births <sup>2</sup>		Unmarried <sup>4</sup>		Fetal Deaths <sup>3</sup>		Abortions <sup>2</sup>	
		Number	Rate	Number	Rate	Number	Percent	Number	Rate	Number	Rate
South Carolina	278,900	9,540 *	34.2	7,458 *	26.7	4,120 *	55.2	118	15.6	1,964 *	7.0
Abbeville	1,820	62	34.1	51	28.0	32	62.7	1	19.2	10	5.5
Aiken	10,090	345 *	34.2	266 *	26.4	177 *	66.5	1	3.7	78	7.7
Allendale	740	45	60.8	37	50.0	30	81.1	-	0	8	10.8
Anderson	10,820	367	33.9	302	27.9	127	42.1	3	9.8	62	5.7
Bamberg	1,330	44	33.1	29	21.8	16	55.2	-	0	15	11.3
Barnwell	1,700	77	45.3	62	36.5	39	62.9	1	15.9	14	8.2
Beaufort	7,770	289	37.2	228	29.3	92	40.4	2	8.7	59	7.6
Berkeley	10,690	356 *	33.3	265 *	24.8	142 *	53.6	2	7.5	89	8.3
Calhoun	1,020	24	23.5	18	17.6	11	61.1	-	0	6	5.9
Charleston	20,900	782 *	37.4	547	26.2	381	69.7	10	18	225 *	10.8
Cherokee	3,550	146	41.1	125	35.2	59	47.2	1	7.9	20	5.6
Chester	2,430	109	44.9	88	36.2	64	72.7	2	22.2	19	7.8
Chesterfield	3,000	105 *	35.0	89	29.7	61	68.5	-	0	16 *	5.3
Clarendon	2,310	84	36.4	72	31.2	49	68.1	-	0	12	5.2
Colleton	2,800	119	42.5	94	33.6	50	53.2	2	20.8	23	8.2
Darlington	4,540	128 *	28.2	114	25.1	84	73.7	-	0	14 *	3.1
Dillon	2,310	139	60.2	122	52.8	84	68.9	2	16.1	15	6.5
Dorchester	7,760	220	28.4	159	20.5	84	52.8	2	12.4	59	7.6
Edgefield	1,580	43	27.2	33	20.9	23	69.7	-	0	10	6.3
Fairfield	1,680	70	41.7	50	29.8	37	74.0	-	0	20	11.9
Florence	8,940	311	34.8	280	31.3	204	72.9	6	21	25	2.8
Georgetown	3,900	109	27.9	92	23.6	48	52.2	3	31.6	14	3.6
Greenville	25,420	691 *	27.2	532	20.9	226	42.5	13	23.9	146 *	5.7
Greenwood	4,720	163	34.5	122	25.8	71	58.2	3	24	38	8.1
Hampton	1,580	68	43.0	51	32.3	24	47.1	1	19.2	16	10.1
Horry	11,470	431 *	37.6	339	29.6	151	44.5	5	14.5	87 *	7.6
Jasper	1,380	63	45.7	58	42.0	40	69.0	-	0	5	3.6
Kershaw	3,720	152	40.9	122	32.8	51	41.8	3	24	27	7.3
Lancaster	4,090	135 *	33.0	115	28.1	64	55.7	2	17.1	18 *	4.4
Laurens	4,820	175 *	36.3	147	30.5	86	58.5	3	20	25 *	5.2
Lee	1,400	52	37.1	49	35.0	29	59.2	1	20	2	1.4
Lexington	14,870	460	30.9	332	22.3	156	47.0	7	20.6	121	8.1
McCormick	560	14	25.0	13	23.2	10	76.9	1	71.4	-	0
Marion	2,590	85	32.8	77	29.7	59	76.6	2	25.3	6	2.3
Marlboro	1,920	86	44.8	73	38.0	44	60.3	3	39.5	10	5.2
Newberry	2,410	93	38.6	75	31.1	52	69.3	1	13.2	17	7.1
Oconee	3,890	119	30.6	98	25.2	33	33.7	1	10.1	20	5.1
Orangeburg	7,130	258	36.2	210	29.5	113	53.8	2	9.4	46	6.5
Pickens	8,000	216 *	27.0	178	22.3	49	27.5	-	0	38 *	4.8
Richland	24,090	692 *	28.7	440	18.3	279	63.4	10	22.2	242 *	10
Saluda	1,220	42	34.4	35	28.7	22	62.9	-	0	7	5.7
Spartanburg	17,020	666	39.1	543	31.9	231	42.5	11	19.9	112	6.6
Sumter	7,790	310 *	39.8	248	31.8	173	69.8	1	4	61 *	7.8
Union	1,820	96	52.7	85	46.7	36	42.4	1	11.6	10	5.5
Williamsburg	2,800	87	31.1	74	26.4	52	70.3	-	0	13	4.6
York	12,540	412 *	32.9	319	25.4	175	54.9	9	27.4	84 *	6.7

<sup>1</sup> Estimated pregnancies equal total live births plus abortions plus fetal deaths.  
<sup>2</sup> Estimated pregnancies, Live Births and Abortions: Rates calculated per 1,000 population  
<sup>3</sup> Fetal Deaths: Rates calculated per 1,000 deliveries  
<sup>4</sup> Live Births to Unmarried Mothers: Percentage represents percent of all live births to unmarried females age 10-19  
 \* Includes unknown race



Table D-1A.  
 Estimated Teen Pregnancy<sup>1</sup> for Females Age 10-19 by Race  
 Live Births, Live Births to Unmarried Mothers, Fetal Deaths and Abortions with Rates by Race  
 South Carolina and Each County, 2002  
 (Residence Data)  
 White

County	Population	Est. Pregnancies <sup>2</sup>		Live Births <sup>2</sup>		Unmarried <sup>4</sup>		Fetal Deaths <sup>3</sup>		Abortions <sup>2</sup>	
		Number	Rate	Number	Rate	Number	Percent	Number	Rate	Number	Rate
South Carolina	168,020	4870	29.0	3764	22.4	1414	37.6	42	11	1064	6.3
Abbeville	1,150	33	28.7	29	25.2	12	41.4	-	0	4	3.5
Aiken	6,690	218	32.6	170	25.4	103	60.6	-	0	48	7.2
Allendale	120	3	25.0	3	25.0	2	66.7	-	0	-	0
Anderson	8,430	260	30.8	214	25.4	70	32.7	3	13.8	43	5.1
Bamberg	330	13	39.4	7	21.2	2	28.6	-	0	6	18.2
Barnwell	820	29	35.4	22	26.8	13	59.1	-	0	7	8.5
Beaufort	4,670	169	36.2	136	29.1	34	25.0	-	0	33	7.1
Berkeley	6,610	217	32.8	161	24.4	61	37.9	1	6.2	55	8.3
Calhoun	400	6	15.0	4	10.0	1	25.0	-	0	2	5.0
Charleston	10,540	298	28.3	182	17.3	87	47.8	2	10.9	114	10.8
Cherokee	2,540	87	34.3	73	28.7	22	30.1	-	0	14	5.5
Chester	1,210	35	28.9	31	25.6	13	41.9	-	0	4	3.3
Chesterfield	1,730	51	29.5	42	24.3	24	57.1	-	0	9	5.2
Clarendon	810	25	30.9	22	27.2	8	36.4	-	0	3	3.7
Colleton	1,320	53	40.2	41	31.1	10	24.4	1	23.8	11	8.3
Darlington	2,280	53	23.2	43	18.9	21	48.8	-	0	10	4.4
Dillon	940	52	55.3	46	48.9	26	56.5	-	0	6	6.4
Dorchester	5,200	136	26.2	100	19.2	46	46.0	1	9.9	35	6.7
Edgefield	850	16	18.8	13	15.3	5	38.5	-	0	3	3.5
Fairfield	490	18	36.7	15	30.6	11	73.3	-	0	3	6.1
Florence	4,460	119	26.7	106	23.8	51	48.1	1	9.3	12	2.7
Georgetown	1,770	37	20.9	32	18.1	8	25.0	1	30.3	4	2.3
Greenville	18,920	435	23.0	336	17.8	111	33.0	7	20.4	92	4.9
Greenwood	2,830	79	27.9	57	20.1	26	45.6	2	33.9	20	7.1
Hampton	500	23	46.0	20	40.0	1	5.0	-	0	3	6.0
Horry	8,420	288	34.2	212	25.2	65	30.7	3	14	73	8.7
Jasper	490	21	42.9	18	36.7	7	38.9	-	0	3	6.1
Kershaw	2,480	84	33.9	68	27.4	18	26.5	1	14.5	15	6.0
Lancaster	2,640	86	32.6	73	27.7	33	45.2	2	26.7	11	4.2
Laurens	3,230	99	30.7	84	26.0	37	44.0	-	0	15	4.6
Lee	360	8	22.2	8	22.2	1	12.5	-	0	-	0
Lexington	12,150	349	28.7	246	20.2	86	35.0	3	12	100	8.2
McCormick	160	2	12.5	2	12.5	2	100.0	-	0	-	0
Marion	800	25	31.3	23	28.8	10	43.5	-	0	2	2.5
Marlboro	710	30	42.3	24	33.8	16	66.7	1	40	5	7.0
Newberry	1,320	49	37.1	39	29.5	22	56.4	-	0	10	7.6
Oconee	3,400	98	28.8	82	24.1	22	26.8	-	0	16	4.7
Orangeburg	1,880	55	29.3	41	21.8	7	17.1	-	0	14	7.4
Pickens	7,210	184	25.5	154	21.4	36	23.4	-	0	30	4.2
Richland	10,240	171	16.7	86	8.4	35	40.7	2	22.7	83	8.1
Saluda	750	25	33.3	21	28.0	9	42.9	-	0	4	5.3
Spartanburg	11,980	396	33.1	328	27.4	98	29.9	5	15	63	5.3
Sumter	3,260	108	33.1	91	27.9	40	44.0	-	0	17	5.2
Union	1,120	60	53.6	52	46.4	13	25.0	1	18.9	7	6.3
Williamsburg	650	16	24.6	14	21.5	7	50.0	-	0	2	3.1
York	9,190	251	27.3	193	21.0	82	42.5	5	25.3	53	5.8

<sup>1</sup> Estimated pregnancies equal total live births plus abortions plus fetal deaths.

<sup>2</sup> Estimated pregnancies, Live Births and Abortions: Rates calculated per 1,000 population

<sup>3</sup> Fetal Deaths: Rates calculated per 1,000 deliveries

<sup>4</sup> Live Births to Unmarried Mothers: Percentage represents percent of all live births to unmarried females age 10-19

Table D-1A. (continued)  
 Estimated Teen Pregnancy<sup>1</sup> for Females Age 10-19 by Race  
 Live Births, Live Births to Unmarried Mothers, Fetal Deaths and Abortions with Rates by Race  
 South Carolina and Each County, 2002

(Residence Data)

Black and Other

County	Population	Est. Pregnancies <sup>2</sup>		Live Births <sup>2</sup>		Unmarried <sup>4</sup>		Fetal Deaths <sup>3</sup>		Abortions <sup>2</sup>	
		Number	Rate	Number	Rate	Number	Percent	Number	Rate	Number	Rate
South Carolina	110,880	4,468	41.9	3,691	33.3	2,704	73.3	76	20.2	881	7.9
Abbeville	670	29	43.3	22	32.8	20	90.9	1	43.5	6	9.0
Aiken	3,400	126	37.1	95	27.9	74	77.9	1	10.4	30	8.8
Allendale	620	42	67.7	34	54.8	28	82.4	-	0	8	12.9
Anderson	2,390	107	44.8	88	36.8	57	64.8	-	0	19	7.9
Bamberg	1,000	31	31.0	22	22.0	14	63.6	-	0	9	9.0
Barnwell	880	48	54.5	40	45.5	26	65.0	1	24.4	7	8.0
Beaufort	3,110	120	38.6	92	29.6	58	63.0	2	21.3	26	8.4
Berkeley	4,080	137	33.6	102	25.0	79	77.5	1	9.7	34	8.3
Calhoun	620	18	29.0	14	22.6	10	71.4	-	0	4	6.5
Charleston	10,350	483	46.7	365	35.3	294	80.5	8	21.4	110	10.6
Cherokee	1,010	59	58.4	52	51.5	37	71.2	1	18.9	6	5.9
Chester	1,220	74	60.7	57	46.7	51	89.5	2	33.9	15	12.3
Chesterfield	1,270	53	41.7	47	37.0	37	78.7	-	0	6	4.7
Clarendon	1,510	59	39.1	50	33.1	41	82.0	-	0	9	6.0
Colleton	1,480	66	44.6	53	35.8	40	75.5	1	18.5	12	8.1
Darlington	2,260	74	32.7	71	31.4	63	88.7	-	0	3	1.3
Dillon	1,370	87	63.5	76	55.5	58	76.3	2	25.6	9	6.6
Dorchester	2,560	84	32.8	59	23.0	38	64.4	1	16.7	24	9.4
Edgefield	720	27	37.5	20	27.8	18	90.0	-	0	7	9.7
Fairfield	1,190	52	43.7	35	29.4	26	74.3	-	0	17	14.3
Florence	4,480	192	42.9	174	38.8	153	87.9	5	27.9	13	2.9
Georgetown	2,130	72	33.8	60	28.2	40	66.7	2	32.3	10	4.7
Greenville	6,500	255	39.2	196	30.2	115	58.7	6	29.7	53	8.2
Greenwood	1,900	84	44.2	65	34.2	45	69.2	1	15.2	18	9.5
Hampton	1,080	45	41.7	31	28.7	23	74.2	1	31.3	13	12.0
Horry	3,040	141	46.4	127	41.8	86	67.7	2	15.5	12	3.9
Jasper	890	42	47.2	40	44.9	33	82.5	-	0	2	2.2
Kershaw	1,230	68	55.3	54	43.9	33	61.1	2	35.7	12	9.8
Lancaster	1,450	47	32.4	42	29.0	31	73.8	-	0	5	3.4
Laurens	1,590	75	47.2	63	39.6	49	77.8	3	45.5	9	5.7
Lee	1,040	44	42.3	41	39.4	28	68.3	1	23.8	2	1.9
Lexington	2,720	111	40.8	86	31.6	70	81.4	4	44.4	21	7.7
McCormick	400	12	30.0	11	27.5	8	72.7	1	83.3	-	0
Marion	1,790	60	33.5	54	30.2	49	90.7	2	35.7	4	2.2
Marlboro	1,210	56	46.3	49	40.5	28	57.1	2	39.2	5	4.1
Newberry	1,090	44	40.4	36	33.0	30	83.3	1	27	7	6.4
Oconee	500	21	42.0	16	32.0	11	68.8	1	58.8	4	8.0
Orangeburg	5,250	203	38.7	169	32.2	106	62.7	2	11.7	32	6.1
Pickens	790	31	39.2	24	30.4	13	54.2	-	0	7	8.9
Richland	13,860	517	37.3	354	25.5	244	68.9	8	22.1	155	11.2
Saluda	470	17	36.2	14	29.8	13	92.9	-	0	3	6.4
Spartanburg	5,030	270	53.7	215	42.7	133	61.9	6	27.1	49	9.7
Sumter	4,530	201	44.4	157	34.7	133	84.7	1	6.3	43	9.5
Union	700	36	51.4	33	47.1	23	69.7	-	0	3	4.3
Williamsburg	2,150	71	33.0	60	27.9	45	75.0	-	0	11	5.1
York	3,350	157	46.9	126	37.6	93	73.8	4	30.8	27	8.1

<sup>1</sup> Estimated pregnancies equal total live births plus abortions plus fetal deaths.

<sup>2</sup> Estimated pregnancies, Live Births and Abortions: Rates calculated per 1,000 population

<sup>3</sup> Fetal Deaths: Rates calculated per 1,000 deliveries

<sup>4</sup> Live Births to Unmarried Mothers: Percentage represents percent of all live births to unmarried females age 10-19

Table D-2.  
 Estimated Teen Pregnancy<sup>1</sup> for Females Age 10-14  
 Live Births, Live Births to Unmarried Mothers, Fetal Deaths and Abortions with Rates  
 South Carolina and Each County, 2002  
 (Residence Data)

County	Population	Est. Pregnancies <sup>2</sup>		Live Births <sup>2</sup>		Unmarried <sup>4</sup>		Fetal Deaths <sup>3</sup>		Abortions <sup>2</sup>	
		Number	Rate	Number	Rate	Number	Percent	Number	Rate	Number	Rate
South Carolina	140,540	221	1.6	147	1.0	130	88.4	4	26.5	70	0.5
Abbeville	910	1	1.1	1	1.1	1	100.0	-	0	-	0
Aiken	5,240	9	1.7	5	1.0	2	40.0	-	0	4	0.8
Allendale	390	-	0	-	0	-	0	-	0	-	0
Anderson	5,640	10	1.8	7	1.2	4	57.1	-	0	3	0.5
Bamberg	590	1	1.7	-	0	-	0	-	0	1	1.7
Barnwell	870	-	0	-	0	-	0	-	0	-	0
Beaufort	4,010	1	0.2	-	0	-	0	-	0	1	0.2
Berkeley	5,590	7	1.3	5	0.9	5	100.0	-	0	2	0.4
Calhoun	540	-	0	-	0	-	0	-	0	-	0
Charleston	10,120	29	2.9	21	2.1	20	95.2	-	0	8	0.8
Cherokee	1,930	5	2.6	4	2.1	4	100.0	-	0	1	0.5
Chester	1,310	3	2.3	2	1.5	2	100.0	-	0	1	0.8
Chesterfield	1,620	3	1.9	2	1.2	2	100.0	-	0	1	0.6
Clarendon	1,190	2	1.7	1	0.8	1	100.0	-	0	1	0.8
Colleton	1,400	1	0.7	-	0	-	0	-	0	1	0.7
Darlington	2,450	3	1.2	3	1.2	3	100.0	-	0	-	0
Dillon	1,200	4	3.3	2	1.7	2	100.0	-	0	2	1.7
Dorchester	4,120	4	1.0	1	0.2	1	100.0	-	0	3	0.7
Edgefield	840	-	0	-	0	-	0	-	0	-	0
Fairfield	880	3	3.4	1	1.1	1	100.0	-	0	2	2.3
Florence	4,500	5	1.1	3	0.7	3	100.0	-	0	2	0.4
Georgetown	1,960	2	1.0	2	1.0	1	50.0	-	0	-	0
Greenville	12,830	21	1.6	15	1.2	15	100.0	-	0	6	0.5
Greenwood	2,370	2	0.8	2	0.8	2	100.0	-	0	-	0
Hampton	860	1	1.2	-	0	-	0	-	0	1	1.2
Horry	5,900	12	2.0	9	1.5	7	77.8	1	100.0	2	0.3
Jasper	750	1	1.3	1	1.3	1	100.0	-	0	-	0
Kershaw	1,950	2	1.0	1	0.5	1	100.0	-	0	1	0.5
Lancaster	2,210	4	1.8	3	1.4	3	100.0	-	0	1	0.5
Laurens	2,480	6	2.4	4	1.6	4	100.0	-	0	2	0.8
Lee	700	-	0	-	0	-	0	-	0	-	0
Lexington	7,850	13	1.7	8	1.0	7	87.5	-	0	5	0.6
McCormick	270	1	3.7	1	3.7	1	100.0	-	0	-	0
Marion	1,270	3	2.4	1	0.8	1	100.0	1	500.0	1	0.8
Marlboro	980	1	1.0	1	1.0	1	100.0	-	0	-	0
Newberry	1,190	1	0.8	1	0.8	-	0	-	0	-	0
Oconee	2,070	3	1.4	2	1.0	1	50.0	-	0	1	0.5
Orangeburg	3,260	4	1.2	4	1.2	4	100.0	-	0	-	0
Pickens	3,410	3	0.9	3	0.9	3	100.0	-	0	-	0
Richland	10,750	18	1.7	11	1.0	11	100.0	-	0	7	0.7
Saluda	660	3	4.5	1	1.5	1	100.0	-	0	2	3.0
Spartanburg	8,830	14	1.6	8	0.9	5	62.5	1	111.1	5	0.6
Sumter	3,990	4	1.0	3	0.8	2	66.7	-	0	1	0.3
Union	980	5	5.1	3	3.1	3	100.0	1	250.0	1	1.0
Williamsburg	1,400	2	1.4	2	1.4	2	100.0	-	0	-	0
York	6,260	4	0.6	3	0.5	3	100.0	-	0	1	0.2

<sup>1</sup> Estimated pregnancies equal total live births plus abortions plus fetal deaths.

<sup>2</sup> Estimated pregnancies, Live Births and Abortions: Rates calculated per 1,000 population

<sup>3</sup> Fetal Deaths: Rates calculated per 1,000 deliveries

<sup>4</sup> Live Births to Unmarried Mothers: Percentage represents percent of all live births to unmarried females age 10-14

\* Includes unknown race

Table D-2A.  
 Estimated Teen Pregnancy<sup>1</sup> for Females Age 10-14  
 Live Births, Live Births to Unmarried Mothers, Fetal Deaths and Abortions with Rates by Race  
 South Carolina and Each County, 2002  
 (Residence Data)  
 White

County	Population	Est. Pregnancies <sup>2</sup>		Live Births <sup>2</sup>		Unmarried <sup>4</sup>		Fetal Deaths <sup>3</sup>		Abortions <sup>2</sup>	
		Number	Rate	Number	Rate	Number	Percent	Number	Rate	Number	Rate
South Carolina	84,300	69	0.8	45	0.5	31	68.9	2	42.6	22	0.3
Abbeville	570	-	0	-	0	-	0	-	0	-	0
Aiken	3,510	6	1.7	4	1.1	1	25.0	-	0	2	0.6
Allendale	70	-	0	-	0	-	0	-	0	-	0
Anderson	4,360	6	1.4	4	0.9	1	25.0	-	0	2	0.5
Bamberg	170	-	0	-	0	-	0	-	0	-	0
Barnwell	410	-	0	-	0	-	0	-	0	-	0
Beaufort	2,380	-	0	-	0	-	0	-	0	-	0
Berkeley	3,440	3	0.9	2	0.6	2	100.0	-	0	1	0.3
Calhoun	230	-	0	-	0	-	0	-	0	-	0
Charleston	4,900	2	0.4	2	0.4	2	100.0	-	0	-	0
Cherokee	1,380	-	0	-	0	-	0	-	0	-	0
Chester	660	-	0	-	0	-	0	-	0	-	0
Chesterfield	930	-	0	-	0	-	0	-	0	-	0
Clarendon	420	-	0	-	0	-	0	-	0	-	0
Colleton	640	1	1.6	-	0	-	0	-	0	1	1.6
Darlington	1,220	1	0.8	1	0.8	1	100.0	-	0	-	0
Dillon	490	1	2.0	1	2	1	100.0	-	0	-	0
Dorchester	2,760	3	1.1	-	0	-	0.0	-	0	3	1.1
Edgefield	460	-	0	-	0	-	0	-	0	-	0
Fairfield	250	1	4.0	-	0	-	0	-	0	1	4.0
Florence	2,210	2	0.9	2	0.9	2	100.0	-	0	-	0
Georgetown	910	-	0	-	0	-	0	-	0	-	0
Greenville	9,320	9	1	6	0.6	6	100.0	-	0	3	0.3
Greenwood	1,380	-	0	-	0	-	0	-	0	-	0
Hampton	300	-	0	-	0	-	0	-	0	-	0
Horry	4,300	5	1.2	4	0.9	3	75.0	-	0	1	0.2
Jasper	270	-	0	-	0	-	0	-	0	-	0
Kershaw	1,320	2	1.5	1	0.8	1	100.0	-	0	1	0.8
Lancaster	1,420	3	2.1	2	1.4	2	100.0	-	0	1	0.7
Laurens	1,610	2	1.2	1	0.6	1	100.0	-	0	1	0.6
Lee	190	-	0	-	0.0	-	0	-	0	-	0
Lexington	6,370	6	0.9	3	0.5	2	66.7	-	0	3	0.5
McCormick	70	-	0	-	0	-	0	-	0	-	0
Marion	410	-	0	-	0	-	0	-	0	-	0
Marlboro	380	-	0	-	0	-	0	-	0	-	0
Newberry	620	1	1.6	1	1.6	-	0	-	0	-	0
Oconee	1,800	2	1.1	1	0.6	-	0	-	0	1	0.6
Orangeburg	990	-	0	-	0.0	-	0	-	0	-	0
Pickens	3,100	2	0.6	2	0.6	2	100.0	-	0	-	0
Richland	4,230	-	0	-	0	-	0	-	0	-	0
Saluda	410	1	2.4	1	2.4	1	100.0	-	0	-	0
Spartanburg	6,170	5	0.8	3	0.5	-	0	1	250.0	1	0.2
Sumter	1,740	1	0.6	1	0.6	-	0	-	0	-	0
Union	600	3	5.0	2	3.3	2	100.0	1	333.3	-	0
Williamsburg	350	-	0	-	0	-	0	-	0	-	0
York	4,590	1	0.2	1	0.2	1	100.0	-	0	-	0

<sup>1</sup> Estimated pregnancies equal total live births plus abortions plus fetal deaths.

<sup>2</sup> Estimated pregnancies, Live Births and Abortions: Rates calculated per 1,000 population

<sup>3</sup> Fetal Deaths: Rates calculated per 1,000 deliveries

<sup>4</sup> Live Births to Unmarried Mothers: Percentage represents percent of all live births to unmarried females age 10-14

Table D-2A. (continued)  
 Estimated Teen Pregnancy<sup>1</sup> for Females Age 10-14  
 Live Births, Live Births to Unmarried Mothers, Fetal Deaths and Abortions with Rates by Race  
 South Carolina and Each County, 2002  
 (Residence Data)  
 Black and Other

County	Population	Est. Pregnancies <sup>2</sup>		Live Births <sup>2</sup>		Unmarried <sup>4</sup>		Fetal Deaths <sup>3</sup>		Abortions <sup>2</sup>	
		Number	Rate	Number	Rate	Number	Percent	Number	Rate	Number	Rate
South Carolina	56,240	152	2.7	102	1.8	99	97.1	2	19.2	48	0.9
Abbeville	340	1	2.9	1	2.9	1	100.0	-	0	-	0
Aiken	1,730	3	1.7	1	0.6	1	100.0	-	0	2	1.2
Allendale	320	-	0	-	0	-	0	-	0	-	0
Anderson	1,280	4	3.1	3	2.3	3	100.0	-	0	1	0.8
Bamberg	420	1	2.4	-	0	-	0	-	0	1	2.4
Barnwell	460	-	0	-	0	-	0	-	0	-	0
Beaufort	1,630	1	0.6	-	0	-	0	-	0	1	0.6
Berkeley	2,150	4	1.9	3	1.4	3	100.0	-	0	1	0.5
Calhoun	310	-	0	-	0	-	0	-	0	-	0
Charleston	5,220	27	5.2	19	3.6	18	94.7	-	0	8	1.5
Cherokee	550	5	9.1	4	7.3	4	100.0	-	0	1	1.8
Chester	650	3	4.6	2	3.1	2	100.0	-	0	1	1.5
Chesterfield	690	3	4.3	2	2.9	2	100.0	-	0	1	1.4
Clarendon	770	2	2.6	1	1.3	1	100.0	-	0	1	1.3
Colleton	760	-	0	-	0	-	0	-	0	-	0
Darlington	1,230	2	1.6	2	1.6	2	100.0	-	0	-	0
Dillon	710	3	4.2	1	1.4	1	100.0	-	0	2	2.8
Dorchester	1,360	1	0.7	1	0.7	1	100.0	-	0	-	0
Edgefield	380	-	0	-	0	-	0	-	0	-	0
Fairfield	630	2	3.2	1	1.6	1	100.0	-	0	1	1.6
Florence	2,290	3	1.3	1	0.4	1	100.0	-	0	2	0.9
Georgetown	1,050	2	1.9	2	1.9	1	50.0	-	0	-	0
Greenville	3,510	12	3.4	9	2.6	9	100.0	-	0	3	0.9
Greenwood	990	2	2.0	2	2	2	100.0	-	0	-	0
Hampton	550	1	1.8	-	0	-	0	-	0	1	1.8
Horry	1,600	7	4.4	5	3.1	4	80.0	1	166.7	1	0.6
Jasper	470	1	2.1	1	2.1	1	100.0	-	0	-	0
Kershaw	630	-	0	-	0	-	0	-	0	-	0
Lancaster	790	1	1.3	1	1.3	1	100.0	-	0	-	0
Laurens	870	4	4.6	3	3.4	3	100.0	-	0	1	1.1
Lee	510	-	0	-	0	-	0	-	0	-	0
Lexington	1,480	7	4.7	5	3.4	5	100.0	-	0	2	1.4
McCormick	210	1	4.8	1	4.8	1	100.0	-	0	-	0
Marion	860	3	3.5	1	0.0	1	100.0	1	500.0	1	1.2
Marlboro	610	1	1.6	1	1.6	1	100.0	-	0	-	0
Newberry	570	-	0	-	0	-	0	-	0	-	0
Oconee	270	1	3.7	1	3.7	1	100.0	-	0	-	0
Orangeburg	2,270	4	1.8	4	1.8	4	100.0	-	0	-	0
Pickens	320	1	3.1	1	3.1	1	100.0	-	0	-	0
Richland	6,520	18	2.8	11	1.7	11	100.0	-	0	7	1.1
Saluda	260	2	7.7	-	0	-	0	-	0	2	7.7
Spartanburg	2,660	9	3.4	5	1.9	5	100.0	-	0	4	1.5
Sumter	2,260	3	1.3	2	0.9	2	100.0	-	0	1	0.4
Union	390	2	5.1	1	2.6	1	100.0	-	0	1	2.6
Williamsburg	1,050	2	1.9	2	1.9	2	100.0	-	0	-	0
York	1,670	3	1.8	2	1.2	2	100.0	-	0	1	0.6

<sup>1</sup> Estimated pregnancies equal total live births plus abortions plus fetal deaths.

<sup>2</sup> Estimated pregnancies, Live Births and Abortions: Rates calculated per 1,000 population

<sup>3</sup> Fetal Deaths: Rates calculated per 1,000 deliveries

<sup>4</sup> Live Births to Unmarried Mothers: Percentage represents percent of all live births to unmarried females age 10-14

Table D-3.  
 Estimated Teen Pregnancy<sup>1</sup> for Females Age 14-17  
 Live Births, Live Births to Unmarried Mothers, Fetal Deaths and Abortions with Rates  
 South Carolina and Each County, 2002  
 (Residence Data)

County	Population	Est. Pregnancies <sup>2</sup>		Live Births <sup>2</sup>		Unmarried <sup>4</sup>		Fetal Deaths <sup>3</sup>		Abortions <sup>2</sup>	
		Number	Rate	Number	Rate	Number	Percent	Number	Rate	Number	Rate
South Carolina	111,120	3,340 *	30.1	2,492 *	22.4	1,598 *	64.1	35	13.9	813 *	7.3
Abbeville	730	26	35.6	19	26.0	11	57.9	1	50.0	6	8.2
Aiken	3,960	130 *	32.8	95 *	24.0	64	67.4	-	0	35	8.8
Allendale	290	18	62.1	13	44.8	11	84.6	-	0	5	17.2
Anderson	4,240	157	37.0	127	30.0	58	45.7	1	7.8	29	6.8
Bamberg	560	12	21.4	7	12.5	4	57.1	-	0	5	8.9
Barnwell	670	22	32.8	16	23.9	8	50.0	-	0	6	9.0
Beaufort	3,060	77	25.2	53	17.3	32	60.4	-	0	24	7.8
Berkeley	4,180	107 *	25.6	69 *	16.5	45 *	65.2	-	0	38	9.1
Calhoun	400	7	17.5	5	12.5	5	100.0	-	0	2	5.0
Charleston	8,490	291	34.3	198	23.3	159	80.3	3	14.9	90	10.6
Cherokee	1,350	60	44.4	48	35.6	31	64.6	1	20.4	11	8.1
Chester	930	37	39.8	29	31.2	19	65.5	1	33.3	7	7.5
Chesterfield	1,160	43	37.1	34	29.3	25	73.5	-	0	9	7.8
Clarendon	910	35	38.5	27	29.7	19	70.4	-	0	8	8.8
Colleton	1,120	37	33.0	27	24.1	16	59.3	1	35.7	9	8.0
Darlington	1,740	40	23.0	34	19.5	27	79.4	-	0	6	3.4
Dillon	900	50	55.6	44	48.9	34	77.3	1	22.2	5	5.6
Dorchester	3,010	70	23.3	45	15.0	32	71.1	1	21.7	24	8.0
Edgefield	610	14	23.0	9	14.8	6	66.7	-	0	5	8.2
Fairfield	660	24	36.4	15	22.7	10	66.7	-	0	9	13.6
Florence	3,560	104	29.2	91	25.6	77	84.6	2	21.5	11	3.1
Georgetown	1,560	37	23.7	30	19.2	17	56.7	-	0	7	4.5
Greenville	10,120	260	25.7	194	19.2	98	50.5	3	15.2	63	6.2
Greenwood	1,890	50	26.5	35	18.5	24	68.6	1	27.8	14	7.4
Hampton	600	21	35.0	14	23.3	9	64.3	-	0	7	11.7
Horry	4,520	139	30.8	104	23.0	62	59.6	1	9.5	34	7.5
Jasper	530	12	22.6	11	20.8	9	81.8	-	0	1	1.9
Kershaw	1,450	57	39.3	43	29.7	19	44.2	3	65.2	11	7.6
Lancaster	1,570	48	30.6	40	25.5	26	65.0	-	0	8	5.1
Laurens	1,900	66	34.7	52	27.4	35	67.3	1	18.9	13	6.8
Lee	560	19	33.9	18	32.1	11	61.1	-	0	1	1.8
Lexington	5,780	160	27.7	103	17.8	60	58.3	-	0	57	9.9
McCormick	230	4	17.4	3	13.0	3	100.0	1	250.0	-	0.0
Marion	1,040	26	25.0	23	22.1	21	91.3	1	41.7	2	1.9
Marlboro	760	36	47.4	31	40.8	20	64.5	-	0	5	6.6
Newberry	970	36	37.1	27	27.8	23	85.2	1	35.7	8	8.2
Oconee	1,510	35	23.2	27	17.9	12	44.4	-	0	8	5.3
Orangeburg	2,970	95	32.0	70	23.6	39	55.7	1	14.1	24	8.1
Pickens	3,440	56	16.3	50	14.5	19	38.0	-	0	6	1.7
Richland	10,160	222 *	21.9	133	13.1	99	74.4	2	14.8	87 *	8.6
Saluda	470	13	27.7	11	23.4	8	72.7	-	0	2	4.3
Spartanburg	6,680	255	38.2	199	29.8	105	52.8	4	19.7	52	7.8
Sumter	3,070	104	33.9	89	29.0	73	82.0	-	0	15	4.9
Union	700	31	44.3	27	38.6	13	48.1	1	35.7	3	4.3
Williamsburg	1,120	30	26.8	25	22.3	22	88.0	-	0	5	4.5
York	5,020	167	33.3	128	25.5	78	60.9	3	22.9	36	7.2

<sup>1</sup> Estimated pregnancies equal total live births plus abortions plus fetal deaths.

<sup>2</sup> Estimated pregnancies, Live Births and Abortions: Rates calculated per 1,000 population

<sup>3</sup> Fetal Deaths: Rates calculated per 1,000 deliveries

<sup>4</sup> Live Births to Unmarried Mothers: Percentage represents percent of all live births to unmarried females age 14-17.

\* Includes unknown race

Table D-3A.  
 Estimated Teen Pregnancy<sup>1</sup> for Females Age 14-17  
 Live Births, Live Births to Unmarried Mothers, Fetal Deaths and Abortions with Rates by Race  
 South Carolina and Each County, 2002  
 (Residence Data)

County	Population	White									
		Est. Pregnancies <sup>2</sup>		Live Births <sup>2</sup>		Unmarried <sup>4</sup>		Fetal Deaths <sup>3</sup>		Abortions <sup>2</sup>	
		Number	Rate	Number	Rate	Number	Percent	Number	Rate	Number	Rate
South Carolina	67,090	1,571	23.4	1,140	17.0	524	46.0	10	8.7	421	6.3
Abbeville	460	12	26.1	11	23.9	3	27.3	-	0	1	2.2
Aiken	2,610	82	31.4	58	22.2	39	67.2	-	0	24	9.2
Allendale	50	1	20.0	1	20.0	1	100.0	-	0	-	0
Anderson	3,310	112	33.8	90	27.2	32	35.6	1	11.0	21	6.3
Bamberg	130	3	23.1	2	15.4	-	0	-	0	1	7.7
Barnwell	330	7	21.2	4	12.1	-	0	-	0	3	9.1
Beaufort	1,850	41	22.2	24	13.0	10	41.7	-	0	17	9.2
Berkeley	2,590	59	22.8	38	14.7	17	44.7	-	0	21	8.1
Calhoun	150	1	6.7	-	0	-	0	-	0	1	6.7
Charleston	4,370	92	21.1	53	12.1	33	62.3	-	0	39	8.9
Cherokee	970	30	30.9	23	23.7	9	39.1	-	0	7	7.2
Chester	460	10	21.7	9	19.6	2	22.2	-	0	1	2.2
Chesterfield	670	23	34.3	18	26.9	11	61.1	-	0	5	7.5
Clarendon	320	12	37.5	9	28.1	2	22.2	-	0	3	9.4
Colleton	530	15	28.3	9	17.0	1	11.1	-	0	6	11.3
Darlington	880	16	18.2	12	13.6	6	50.0	-	0	4	4.5
Dillon	370	21	56.8	19	51.4	13	68.4	-	0	2	5.4
Dorchester	2,020	39	19.3	26	12.9	17	65.4	-	0	13	6.4
Edgefield	330	6	18.2	4	12.1	1	25.0	-	0	2	6.1
Fairfield	190	4	21.1	2	10.5	1	50.0	-	0	2	10.5
Florence	1,790	39	21.8	31	17.3	22	71.0	-	0	8	4.5
Georgetown	700	11	15.7	8	11.4	1	12.5	-	0	3	4.3
Greenville	7,620	156	20.5	120	15.7	47	39.2	2	16.4	34	4.5
Greenwood	1,140	24	21.1	17	14.9	10	58.8	1	55.6	6	5.3
Hampton	180	6	33.3	4	22.2	1	25.0	-	0	2	11.1
Horry	3,330	81	24.3	53	15.9	27	50.9	1	18.5	27	8.1
Jasper	180	3	16.7	3	16.7	2	66.7	-	0	-	0
Kershaw	960	32	33.3	25	26.0	8	32.0	1	38.5	6	6.3
Lancaster	1,010	32	31.7	27	26.7	15	55.6	-	0	5	5.0
Laurens	1,290	35	27.1	28	21.7	13	46.4	-	0	7	5.4
Lee	140	2	14.3	2	14.3	-	0	-	0	-	0
Lexington	4,740	114	24.1	70	14.8	32	45.7	-	0	44	9.3
McCormick	70	2	28.6	2	28.6	2	100.0	-	0	-	0
Marion	310	5	16.1	5	16.1	3	60.0	-	0	-	0
Marlboro	280	9	32.1	8	28.6	6	75.0	-	0	1	3.6
Newberry	540	15	27.8	12	22.2	9	75.0	-	0	3	5.6
Oconee	1,320	28	21.2	21	15.9	7	33.3	-	0	7	5.3
Orangeburg	730	22	30.1	13	17.8	2	15.4	-	0	9	12.3
Pickens	3,090	45	14.6	39	12.6	13	33.3	-	0	6	1.9
Richland	4,450	41	9.2	18	4.0	10	55.6	-	0	23	5.2
Saluda	290	7	24.1	6	20.7	3	50.0	-	0	1	3.4
Spartanburg	4,720	134	28.4	107	22.7	40	37.4	1	9.3	26	5.5
Sumter	1,260	31	24.6	27	21.4	17	63.0	-	0	4	3.2
Union	430	17	39.5	14	32.6	5	35.7	1	66.7	2	4.7
Williamsburg	250	2	8.0	1	4.0	1	100.0	-	0	1	4.0
York	3,680	92	25.0	67	18.2	30	44.8	2	29.0	23	6.3

<sup>1</sup> Estimated pregnancies equal total live births plus abortions plus fetal deaths.

<sup>2</sup> Estimated pregnancies, Live Births and Abortions: Rates calculated per 1,000 population

<sup>3</sup> Fetal Deaths: Rates calculated per 1,000 deliveries

<sup>4</sup> Live Births to Unmarried Mothers: Percentage represents percent of all live births to unmarried females age 14-17.

Table D-3A. (continued)  
 Estimated Teen Pregnancy<sup>1</sup> for Females Age 14-17  
 Live Births, Live Births to Unmarried Mothers, Fetal Deaths and Abortions with Rates by Race  
 South Carolina and Each County, 2002  
 (Residence Data)

County	Population	Black & Other									
		Est. Pregnancies <sup>2</sup>		Live Births <sup>2</sup>		Unmarried <sup>4</sup>		Fetal Deaths <sup>3</sup>		Abortions <sup>2</sup>	
		Number	Rate	Number	Rate	Number	Percent	Number	Rate	Number	Rate
South Carolina	44,030	1,766	40.1	1,350	30.7	1,073	79.5	25	18.2	391	8.9
Abbeville	270	14	51.9	8	29.6	8	100.0	1	111	5	18.5
Aiken	1,350	47	34.8	36	26.7	25	69.4	-	0	11	8.1
Allendale	250	17	68.0	12	48.0	10	83.3	-	0	5	20.0
Anderson	920	45	48.9	37	40.2	26	70.3	-	0	8	8.7
Bamberg	430	9	20.9	5	11.6	4	80.0	-	0	4	9.3
Barnwell	340	15	44.1	12	35.3	8	66.7	-	0	3	8.8
Beaufort	1,210	36	29.8	29	24.0	22	75.9	-	0	7	5.8
Berkeley	1,590	47	29.6	30	18.9	27	90.0	-	0	17	10.7
Calhoun	250	6	24.0	5	20.0	5	100.0	-	0	1	4.0
Charleston	4,120	199	48.3	145	35.2	126	86.9	3	20.3	51	12.4
Cherokee	390	30	76.9	25	64.1	22	88.0	1	38.5	4	10.3
Chester	470	27	57.4	20	42.6	17	85.0	1	47.6	6	12.8
Chesterfield	490	20	40.8	16	32.7	14	87.5	-	0	4	8.2
Clarendon	600	23	38.3	18	30.0	17	94.4	-	0	5	8.3
Colleton	590	22	37.3	18	30.5	15	83.3	1	52.6	3	5.1
Darlington	860	24	27.9	22	25.6	21	95.5	-	0	2	2.3
Dillon	540	29	53.7	25	46.3	21	84.0	1	38.5	3	5.6
Dorchester	990	31	31.3	19	19.2	15	78.9	1	50.0	11	11.1
Edgefield	280	8	28.6	5	17.9	5	100.0	-	0	3	10.7
Fairfield	460	20	43.5	13	28.3	9	69.2	-	0	7	15.2
Florence	1,770	65	36.7	60	33.9	55	91.7	2	32.3	3	1.7
Georgetown	860	26	30.2	22	25.6	16	72.7	-	0	4	4.7
Greenville	2,500	104	41.6	74	29.6	51	68.9	1	13.3	29	11.6
Greenwood	740	26	35.1	18	24.3	14	77.8	-	0	8	10.8
Hampton	420	15	35.7	10	23.8	8	80.0	-	0	5	11.9
Horry	1,190	58	48.7	51	42.9	35	68.6	-	0	7	5.9
Jasper	350	9	25.7	8	22.9	7	87.5	-	0	1	2.9
Kershaw	490	25	51.0	18	36.7	11	61.1	2	####	5	10.2
Lancaster	550	16	29.1	13	23.6	11	84.6	-	0	3	5.5
Laurens	610	31	50.8	24	39.3	22	91.7	1	40	6	9.8
Lee	420	17	40.5	16	38.1	11	68.8	-	0	1	2.4
Lexington	1,040	46	44.2	33	31.7	28	84.8	-	0	13	12.5
McCormick	160	2	12.5	1	6.3	1	100.0	1	####	-	0.0
Marion	730	21	28.8	18	24.7	18	100.0	1	52.6	2	2.7
Marlboro	480	27	56.3	23	47.9	14	60.9	-	0	4	8.3
Newberry	420	21	50.0	15	35.7	14	93.3	1	62.5	5	11.9
Oconee	190	7	36.8	6	31.6	5	83.3	-	0	1	5.3
Orangeburg	2,240	73	32.6	57	25.4	37	64.9	1	17.2	15	6.7
Pickens	350	11	31.4	11	31.4	6	54.5	-	0	-	0
Richland	5,710	180	31.5	115	20.1	89	77.4	2	17.1	63	11.0
Saluda	180	6	33.3	5	27.8	5	100.0	-	0	1	5.6
Spartanburg	1,950	121	62.1	92	47.2	65	70.7	3	31.6	26	13.3
Sumter	1,810	73	40.3	62	34.3	56	90.3	-	0	11	6.1
Union	270	14	51.9	13	48.1	8	61.5	-	0	1	3.7
Williamsburg	870	28	32.2	24	27.6	21	87.5	-	0	4	4.6
York	1,340	75	56.0	61	45.5	48	78.7	1	16.1	13	9.7

<sup>1</sup> Estimated pregnancies equal total live births plus abortions plus fetal deaths.

<sup>2</sup> Estimated pregnancies, Live Births and Abortions: Rates calculated per 1,000 population

<sup>3</sup> Fetal Deaths: Rates calculated per 1,000 deliveries

<sup>4</sup> Live Births to Unmarried Mothers: Percentage represents percent of all live births to unmarried females age 14-17



Table D-4.  
 Estimated Teen Pregnancy<sup>1</sup> for Females Age 15-17  
 Live Births, Live Births to Unmarried Mothers, Fetal Deaths and Abortions with Rates  
 South Carolina and Each County, 2002  
 (Residence Data)

County	Population	Est. Pregnancies <sup>2</sup>		Live Births <sup>2</sup>		Unmarried <sup>4</sup>		Fetal Deaths <sup>3</sup>		Abortions <sup>2</sup>	
		Number	Rate	Number	Rate	Number	Percent	Number	Rate	Number	Rate
South Carolina	83,010	3171 *	38.2	2379 *	28.7	1498 *	63.0	32	13.3	760 *	9.2
Abbeville	550	25	45.5	18	32.7	10	55.6	1	52.6	6	10.9
Aiken	2,910	123 *	42.3	91 *	31.3	62	68.1	-	0	32	11.0
Allendale	210	18	85.7	13	61.9	11	84.6	-	0	5	23.8
Anderson	3,110	147	47.3	120	38.6	54	45.0	1	8.3	26	8.4
Bamberg	440	11	25.0	7	15.9	4	57.1	-	0	4	9.1
Barnwell	490	22	44.9	16	32.7	8	50.0	-	0	6	12.2
Beaufort	2,260	76	33.6	53	23.5	32	60.4	-	0	23	10.2
Berkeley	3,060	103 *	33.7	67 *	21.9	43 *	64.2	-	0	36	11.8
Calhoun	290	7	24.1	5	17.2	5	100.0	-	0	2	6.9
Charleston	6,470	272	42.0	185	28.6	147	79.5	3	16.0	84	13.0
Cherokee	970	56	57.7	44	45.4	27	61.4	1	22.2	11	11.3
Chester	670	35	52.2	28	41.8	18	64.3	1	34.5	6	9.0
Chesterfield	830	40	48.2	32	38.6	23	71.9	-	0	8	9.6
Clarendon	670	33	49.3	26	38.8	18	69.2	-	0	7	10.4
Colleton	840	36	42.9	27	32.1	16	59.3	1	35.7	8	9.5
Darlington	1,250	37	29.6	31	24.8	24	77.4	-	0	6	4.8
Dillon	660	49	74.2	43	65.2	33	76.7	1	22.7	5	7.6
Dorchester	2,190	66	30.1	44	20.1	31	70.5	1	22.2	21	9.6
Edgefield	440	14	31.8	9	20.5	6	66.7	-	0	5	11.4
Fairfield	480	23	47.9	14	29.2	9	64.3	-	0	9	18.8
Florence	2,660	99	37.2	88	33.1	74	84.1	2	22.2	9	3.4
Georgetown	1,160	35	30.2	28	24.1	16	57.1	-	0	7	6.0
Greenville	7,550	246	32.6	184	24.4	88	47.8	3	16.0	59	7.8
Greenwood	1,410	50	35.5	35	24.8	24	68.6	1	27.8	14	9.9
Hampton	430	20	46.5	14	32.6	9	64.3	-	0	6	14.0
Horry	3,340	131	39.2	97	29.0	57	58.8	1	10.2	33	9.9
Jasper	380	11	28.9	10	26.3	8	80.0	-	0	1	2.6
Kershaw	1,060	55	51.9	42	39.6	18	42.9	3	66.7	10	9.4
Lancaster	1,120	46	41.1	39	34.8	25	64.1	-	0	7	6.3
Laurens	1,410	61	43.3	48	34.0	31	64.6	1	20.4	12	8.5
Lee	420	19	45.2	18	42.9	11	61.1	-	0	1	2.4
Lexington	4,210	149	35.4	96	22.8	53	55.2	-	0	53	12.6
McCormick	170	4	23.5	3	17.6	3	100.0	1	250.0	-	0
Marion	790	23	29.1	22	27.8	20	90.9	-	0	1	1.3
Marlboro	560	35	62.5	30	53.6	19	63.3	-	0	5	8.9
Newberry	730	36	49.3	27	37.0	23	85.2	1	35.7	8	11.0
Oconee	1,090	32	29.4	25	22.9	11	44.0	-	0	7	6.4
Orangeburg	2,320	93	40.1	68	29.3	37	54.4	1	14.5	24	10.3
Pickens	2,750	53	19.3	47	17.1	16	34.0	-	0	6	2.2
Richland	8,010	207 *	25.8	124	15.5	90	72.6	2	15.9	81 *	10.1
Saluda	340	12	35.3	10	29.4	7	70.0	-	0	2	5.9
Spartanburg	4,910	243	49.5	192	39.1	100	52.1	3	15.4	48	9.8
Sumter	2,280	100	43.9	86	37.7	71	82.6	-	0	14	6.1
Union	500	26	52.0	24	48.0	10	41.7	-	0	2	4.0
Williamsburg	840	29	34.5	24	28.6	21	87.5	-	0	5	6.0
York	3,770	163	43.2	125	33.2	75	60.0	3	23.4	35	9.3

<sup>1</sup> Estimated pregnancies equal total live births plus abortions plus fetal deaths.

<sup>2</sup> Estimated pregnancies, Live Births and Abortions: Rates calculated per 1,000 population

<sup>3</sup> Fetal Deaths: Rates calculated per 1,000 deliveries

<sup>4</sup> Live Births to Unmarried Mothers: Percentage represents percent of all live births to unmarried females age 15-17.

\* Includes unknown race

Table D-4A.  
 Estimated Teen Pregnancy<sup>1</sup> for Females Age 15-17  
 Live Births, Live Births to Unmarried Mothers, Fetal Deaths and Abortions with Rates by Race  
 South Carolina and Each County, 2002  
 (Residence Data)  
 White

County	Population	Est. Pregnancies <sup>2</sup>		Live Births <sup>2</sup>		Unmarried <sup>4</sup>		Fetal Deaths <sup>3</sup>		Abortions <sup>2</sup>	
		Number	Rate	Number	Rate	Number	Percent	Number	Rate	Number	Rate
South Carolina	50,230	1516	30.2	1104	22.0	498	45.1	8	7.2	404	8.0
Abbeville	350	12	34.3	11	31.4	3	27.3	-	0	1	2.9
Aiken	1,910	77	40.3	55	28.8	38	69.1	-	0	22	11.5
Allendale	30	1	33.3	1	33.3	1	100.0	-	0	-	0
Anderson	2,440	106	43.4	86	35.2	31	36.0	1	11.5	19	7.8
Bamberg	90	3	33.3	2	22.2	-	0	-	0	1	11.1
Barnwell	240	7	29.2	4	16.7	-	0	-	0	3	12.5
Beaufort	1,370	41	29.9	24	17.5	10	41.7	-	0	17	12.4
Berkeley	1,900	58	30.5	38	20.0	17	44.7	-	0	20	10.5
Calhoun	110	1	9.1	-	0	-	0	-	0	1	9.1
Charleston	3,390	90	26.5	51	15.0	31	60.8	-	0	39	11.5
Cherokee	690	30	43.5	23	33.3	9	39.1	-	0	7	10.1
Chester	330	10	30.3	9	27.3	2	22.2	-	0	1	3.0
Chesterfield	480	23	47.9	18	37.5	11	61.1	-	0	5	10.4
Clarendon	230	12	52.2	9	39.1	2	22.2	-	0	3	13.0
Colleton	410	14	34.1	9	22.0	1	11.1	-	0	5	12.2
Darlington	640	15	23.4	11	17.2	5	45.5	-	0	4	6.3
Dillon	270	20	74.1	18	66.7	12	66.7	-	0	2	7.4
Dorchester	1,470	36	24.5	26	17.7	17	65.4	-	0	10	6.8
Edgefield	240	6	25.0	4	16.7	1	25.0	-	0	2	8.3
Fairfield	140	4	28.6	2	14.3	1	50.0	-	0	2	14.3
Florence	1,350	37	27.4	29	21.5	20	69.0	-	0	8	5.9
Georgetown	510	11	21.6	8	15.7	1	12.5	-	0	3	5.9
Greenville	5,760	149	25.9	115	20.0	42	36.5	2	17.1	32	5.6
Greenwood	870	24	27.6	17	19.5	10	58.8	1	55.6	6	6.9
Hampton	120	6	50.0	4	33.3	1	25.0	-	0	2	16.7
Horry	2,470	76	30.8	49	19.8	24	49.0	1	20.0	26	10.5
Jasper	130	3	23.1	3	23.1	2	66.7	-	0	-	0
Kershaw	700	30	42.9	24	34.3	7	29.2	1	40.0	5	7.1
Lancaster	730	31	42.5	27	37.0	15	55.6	-	0	4	5.5
Laurens	970	34	35.1	27	27.8	12	44.4	-	0	7	7.2
Lee	110	2	18.2	2	18.2	-	0	-	0	-	0
Lexington	3,470	110	31.7	68	19.6	30	44.1	-	0	42	12.1
McCormick	50	2	40.0	2	40.0	2	100.0	-	0	-	0
Marion	230	5	21.7	5	21.7	3	60.0	-	0	-	0
Marlboro	200	9	45.0	8	40.0	6	75.0	-	0	1	5.0
Newberry	420	15	35.7	12	28.6	9	75.0	-	0	3	7.1
Oconee	960	26	27.1	20	20.8	7	35.0	-	0	6	6.3
Orangeburg	530	22	41.5	13	24.5	2	15.4	-	0	9	17.0
Pickens	2,470	43	17.4	37	15.0	11	29.7	-	0	6	2.4
Richland	3,600	41	11.4	18	5.0	10	55.6	-	0	23	6.4
Saluda	210	6	28.6	5	23.8	2	40.0	-	0	1	4.8
Spartanburg	3,490	131	37.5	105	30.1	40	38.1	-	0	26	7.4
Sumter	920	30	32.6	26	28.3	17	65.4	-	0	4	4.3
Union	310	14	45.2	12	38.7	3	25.0	-	0	2	6.5
Williamsburg	180	2	11.1	1	5.6	1	100.0	-	0	1	5.6
York	2,760	91	33.0	66	23.9	29	43.9	2	29.4	23	8.3

<sup>1</sup> Estimated pregnancies equal total live births plus abortions plus fetal deaths.

<sup>2</sup> Estimated pregnancies, Live Births and Abortions: Rates calculated per 1,000 population

<sup>3</sup> Fetal Deaths: Rates calculated per 1,000 deliveries

<sup>4</sup> Live Births to Unmarried Mothers: Percentage represents percent of all live births to unmarried females age 15-17.

Table D-4A (continued)  
 Estimated Teen Pregnancy<sup>1</sup> for Females Age 15-17  
 Live Births, Live Births to Unmarried Mothers, Fetal Deaths and Abortions with Rates by Race  
 South Carolina and Each County, 2002  
 (Residence Data)  
 Black and Other

County	Population	Est. Pregnancies <sup>2</sup>		Live Births <sup>2</sup>		Unmarried <sup>4</sup>		Fetal Deaths <sup>3</sup>		Abortions <sup>2</sup>	
		Number	Rate	Number	Rate	Number	Percent	Number	Rate	Number	Rate
South Carolina	32,780	1652	50.4	1273	38.8	999	78.5	24	18.5	355	10.8
Abbeville	200	13	65.0	7	35.0	7	100.0	1	125.0	5	25
Aiken	1,000	45	45.0	35	35.0	24	68.6	-	0	10	10
Allendale	180	17	94.4	12	66.7	10	83.3	-	0	5	27.8
Anderson	670	41	61.2	34	50.7	23	67.6	-	0	7	10.4
Bamberg	350	8	22.9	5	14.3	4	80.0	-	0	3	8.6
Barnwell	250	15	60.0	12	48.0	8	66.7	-	0	3	12
Beaufort	890	35	39.3	29	32.6	22	75.9	-	0	6	6.7
Berkeley	1,160	44	37.9	28	24.1	25	89.3	-	0	16	13.8
Calhoun	190	6	31.6	5	26.3	5	100.0	-	0	1	5.3
Charleston	3,080	182	59.1	134	43.5	116	86.6	3	21.9	45	14.6
Cherokee	280	26	92.9	21	75.0	18	85.7	1	45.5	4	14.3
Chester	340	25	73.5	19	55.9	16	84.2	1	50.0	5	14.7
Chesterfield	350	17	48.6	14	40.0	12	85.7	-	0	3	8.6
Clarendon	440	21	47.7	17	38.6	16	94.1	-	0	4	9.1
Colleton	440	22	50.0	18	40.9	15	83.3	1	52.6	3	6.8
Darlington	610	22	36.1	20	32.8	19	95.0	-	0	2	3.3
Dillon	390	29	74.4	25	64.1	21	84.0	1	38.5	3	7.7
Dorchester	720	30	41.7	18	25.0	14	77.8	1	52.6	11	15.3
Edgefield	210	8	38.1	5	23.8	5	100.0	-	0	3	14.3
Fairfield	340	19	55.9	12	35.3	8	66.7	-	0	7	20.6
Florence	1,310	62	47.3	59	45.0	54	91.5	2	32.8	1	0.8
Georgetown	650	24	36.9	20	30.8	15	75.0	-	0	4	6.2
Greenville	1,800	97	53.9	69	38.3	46	66.7	1	14.3	27	15
Greenwood	540	26	48.1	18	33.3	14	77.8	-	0	8	14.8
Hampton	310	14	45.2	10	32.3	8	80.0	-	0	4	12.9
Horry	870	55	63.2	48	55.2	33	68.8	-	0	7	8
Jasper	250	8	32.0	7	28.0	6	85.7	-	0	1	4
Kershaw	360	25	69.4	18	50.0	11	61.1	2	100.0	5	13.9
Lancaster	390	15	38.5	12	30.8	10	83.3	-	0	3	7.7
Laurens	440	27	61.4	21	47.7	19	90.5	1	45.5	5	11.4
Lee	320	17	53.1	16	50.0	11	68.8	-	0	1	3.1
Lexington	750	39	52.0	28	37.3	23	82.1	-	0	11	14.7
McCormick	120	2	16.7	1	8.3	1	100.0	1	500.0	-	0
Marion	560	18	32.1	17	30.4	17	100.0	-	0	1	1.8
Marlboro	360	26	72.2	22	61.1	13	59.1	-	0	4	11.1
Newberry	310	21	67.7	15	48.4	14	93.3	1	62.5	5	16.1
Oconee	140	6	42.9	5	35.7	4	80.0	-	0	1	7.1
Orangeburg	1,780	71	39.9	55	30.9	35	63.6	1	17.9	15	8.4
Pickens	280	10	35.7	10	35.7	5	50.0	-	0	-	0
Richland	4,400	165	37.5	106	24.1	80	75.5	2	18.5	57	13
Saluda	130	6	46.2	5	38.5	5	100.0	-	0	1	7.7
Spartanburg	1,420	112	78.9	87	61.3	60	69.0	3	33.3	22	15.5
Sumter	1,360	70	51.5	60	44.1	54	90.0	-	0	10	7.4
Union	190	12	63.2	12	63.2	7	58.3	-	0	-	0
Williamsburg	660	27	40.9	23	34.8	20	87.0	-	0	4	6.1
York	1,010	72	71.3	59	58.4	46	78.0	1	16.7	12	11.9

<sup>1</sup> Estimated pregnancies equal total live births plus abortions plus fetal deaths.  
<sup>2</sup> Estimated pregnancies, Live Births and Abortions: Rates calculated per 1,000 population  
<sup>3</sup> Fetal Deaths: Rates calculated per 1,000 deliveries  
<sup>4</sup> Live Births to Unmarried Mothers: Percentage represents percent of all live births to unmarried females age 15-17.

Table D-5.  
 Estimated Teen Pregnancy<sup>1</sup> for Females Age 18-19  
 Live Births, Live Births to Unmarried Mothers, Fetal Deaths and Abortions with Rates  
 South Carolina and Each County, 2002  
 (Residence Data)

County	Population	Est. Pregnancies <sup>2</sup>		Live Births <sup>2</sup>		Unmarried <sup>4</sup>		Fetal Deaths <sup>3</sup>		Abortions <sup>2</sup>	
		Number	Rate	Number	Rate	Number	Percent	Number	Rate	Number	Rate
South Carolina	55,340	6148 *	111.1	4932 *	89.1	2492 *	50.5	82	16.4	1134 *	20.5
Abbeville	360	36	100.0	32	88.9	21	65.6	-	0	4	11.1
Aiken	1,940	213	109.8	170	87.6	113	66.5	1	5.8	42	21.6
Allendale	140	27	192.9	24	171.4	19	79.2	-	0	3	21.4
Anderson	2,070	210	101.4	175	84.5	69	39.4	2	11.3	33	15.9
Bamberg	290	32	110.3	22	75.9	12	54.5	-	0	10	34.5
Barnwell	330	55	166.7	46	139.4	31	67.4	1	21.3	8	24.2
Beaufort	1,510	212	140.4	175	115.9	60	34.3	2	11.3	35	23.2
Berkeley	2,040	246 *	120.6	193 *	94.6	94 *	48.7	2	10.3	51	25.0
Calhoun	190	17	89.5	13	68.4	6	46.2	-	0	4	21.1
Charleston	4,310	481 *	111.6	341	79.1	214	62.8	7	20.1	133 *	30.9
Cherokee	650	85	130.8	77	118.5	28	36.4	-	0	8	12.3
Chester	450	71	157.8	58	128.9	44	75.9	1	16.9	12	26.7
Chesterfield	560	62 *	110.7	55	98.2	36	65.5	-	0	7 *	12.5
Clarendon	450	49	108.9	45	100.0	30	66.7	-	0	4	8.9
Colleton	560	82	146.4	67	119.6	34	50.7	1	14.7	14	25.0
Darlington	830	88 *	106.0	80	96.4	57	71.3	-	0	8 *	9.6
Dillon	440	86	195.5	77	175.0	49	63.6	1	12.8	8	18.2
Dorchester	1,460	150	102.7	114	78.1	52	45.6	1	8.7	35	24.0
Edgefield	300	29	96.7	24	80.0	17	70.8	-	0	5	16.7
Fairfield	320	44	137.5	35	109.4	27	77.1	-	0	9	28.1
Florence	1,780	207	116.3	189	106.2	127	67.2	4	20.7	14	7.9
Georgetown	780	72	92.3	62	79.5	31	50.0	3	46.2	7	9.0
Greenville	5,040	424 *	84.1	333	66.1	123	36.9	10	29.2	81 *	16.1
Greenwood	940	111	118.1	85	90.4	45	52.9	2	23.0	24	25.5
Hampton	290	47	162.1	37	127.6	15	40.5	1	26.3	9	31.0
Horry	2,230	288 *	129.1	233	104.5	87	37.3	3	12.7	52 *	23.3
Jasper	250	51	204.0	47	188.0	31	66.0	-	0	4	16.0
Kershaw	710	95	133.8	79	111.3	32	40.5	-	0	16	22.5
Lancaster	750	85 *	113.3	73	97.3	36	49.3	2	26.7	10 *	13.3
Laurens	940	108 *	114.9	95	101.1	51	53.7	2	20.6	11 *	11.7
Lee	280	33	117.9	31	110.7	18	58.1	1	31.3	1	3.6
Lexington	2,810	298	106.0	228	81.1	96	42.1	7	29.8	63	22.4
McCormick	120	9	75.0	9	75.0	6	66.7	-	0	-	0
Marion	530	59	111.3	54	101.9	38	70.4	1	18.2	4	7.5
Marlboro	370	50	135.1	42	113.5	24	57.1	3	66.7	5	13.5
Newberry	490	56	114.3	47	95.9	29	61.7	-	0	9	18.4
Oconee	730	84	115.1	71	97.3	21	29.6	1	13.9	12	16.4
Orangeburg	1,550	161	103.9	138	89.0	72	52.2	1	7.2	22	14.2
Pickens	1,840	160 *	87.0	128	69.6	30	23.4	-	0	32 *	17.4
Richland	5,340	467 *	87.5	305	57.1	178	58.4	8	25.6	154 *	28.8
Saluda	220	27	122.7	24	109.1	14	58.3	-	0	3	13.6
Spartanburg	3,270	409	125.1	343	104.9	126	36.7	7	20.0	59	18.0
Sumter	1,520	206 *	135.5	159	104.6	100	62.9	1	6.3	46 *	30.3
Union	330	65	197.0	58	175.8	23	39.7	-	0	7	21.2
Williamsburg	560	56	100.0	48	85.7	29	60.4	-	0	8	14.3
York	2,510	245 *	97.6	191	76.1	97	50.8	6	30.5	48 *	19.1

<sup>1</sup> Estimated pregnancies equal total live births plus abortions plus fetal deaths.

<sup>2</sup> Estimated pregnancies, Live Births and Abortions: Rates calculated per 1,000 population

<sup>3</sup> Fetal Deaths: Rates calculated per 1,000 deliveries

<sup>4</sup> Live Births to Unmarried Mothers: Percentage represents percent of all live births to unmarried females age 18-19.

\* Includes unknown race

Table D-5A.  
 Estimated Teen Pregnancy<sup>1</sup> for Females Age 18-19  
 Live Births, Live Births to Unmarried Mothers, Fetal Deaths and Abortions with Rates by Race  
 South Carolina and Each County, 2002  
 (Residence Data)

White

County	Population	Est. Pregnancies <sup>2</sup>		Live Births <sup>2</sup>		Unmarried <sup>4</sup>		Fetal Deaths <sup>3</sup>		Abortions <sup>2</sup>	
		Number	Rate	Number	Rate	Number	Percent	Number	Rate	Number	Rate
South Carolina	33,490	3285	98.1	2615	78.1	885	33.8	32	12.1	638	19.1
Abbeville	230	21	91.3	18	78.3	9	50.0	-	0	3	13
Aiken	1,270	135	6.3	111	87.4	64	57.7	-	0	24	18.9
Allendale	20	2	0.0	2	100.0	1	50.0	-	0	-	0
Anderson	1,630	148	90.8	124	76.1	38	30.6	2	15.9	22	13.5
Bamberg	60	10	66.7	5	83.3	2	40.0	-	0	5	83.3
Barnwell	160	22	37.5	18	112.5	13	72.2	-	0	4	25.0
Beaufort	910	128	40.7	112	123.1	24	21.4	-	0	16	17.6
Berkeley	1,270	156	22.8	121	95.3	42	34.7	1	8.2	34	26.8
Calhoun	70	5	71.4	4	57.1	1	25.0	-	0	1	14.3
Charleston	2,260	206	91.2	129	57.1	54	41.9	2	15.3	75	33.2
Cherokee	460	57	23.9	50	108.7	13	26.0	-	0	7	15.2
Chester	220	25	13.6	22	100.0	11	50.0	-	0	3	13.6
Chesterfield	320	28	87.5	24	75.0	13	54.2	-	0	4	12.5
Clarendon	160	13	81.3	13	81.3	6	46.2	-	0	-	0
Colleton	270	38	40.7	32	118.5	9	28.1	1	30.3	5	18.5
Darlington	430	37	86.0	31	72.1	15	48.4	-	0	6	14.0
Dillon	180	31	72.2	27	150.0	13	48.1	-	0	4	22.2
Dorchester	980	97	99.0	74	75.5	29	39.2	1	13.3	22	22.4
Edgefield	160	10	62.5	9	56.3	4	44.4	-	0	1	6.3
Fairfield	100	13	30.0	13	130.0	10	76.9	-	0	-	0
Florence	900	80	88.9	75	83.3	29	38.7	1	13.2	4	4.4
Georgetown	340	26	76.5	24	70.6	7	29.2	1	40.0	1	2.9
Greenville	3,840	277	72.1	215	56.0	63	29.3	5	22.7	57	14.8
Greenwood	580	55	94.8	40	69.0	16	40.0	1	24.4	14	24.1
Hampton	80	17	12.5	16	200.0	-	0	-	0	1	12.5
Horry	1,650	207	25.5	159	96.4	38	23.9	2	12.4	46	27.9
Jasper	80	18	25.0	15	187.5	5	33.3	-	0	3	37.5
Kershaw	470	52	10.6	43	91.5	10	23.3	-	0	9	19.1
Lancaster	490	52	6.1	44	89.8	16	36.4	2	43.5	6	12.2
Laurens	650	63	96.9	56	86.2	24	42.9	-	0	7	10.8
Lee	70	6	85.7	6	85.7	1	16.7	-	0	-	0
Lexington	2,310	233	0.9	175	75.8	54	30.9	3	16.9	55	23.8
McCormick	40	-	0	-	0	-	0	-	0	-	0
Marion	150	20	33.3	18	120.0	7	38.9	-	0	2	13.3
Marlboro	130	21	61.5	16	123.1	10	62.5	1	58.8	4	30.8
Newberry	280	33	17.9	26	92.9	13	50.0	-	0	7	25.0
Oconee	640	70	9.4	61	95.3	15	24.6	-	0	9	14.1
Orangeburg	360	33	91.7	28	77.8	5	17.9	-	0	5	13.9
Pickens	1,650	139	84.2	115	69.7	23	20.0	-	0	24	14.5
Richland	2,400	130	54.2	68	28.3	25	36.8	2	28.6	60	25.0
Saluda	140	18	28.6	15	107.1	6	40.0	-	0	3	21.4
Spartanburg	2,330	260	11.6	220	94.4	58	26.4	4	17.9	36	15.5
Sumter	610	77	26.2	64	104.9	23	35.9	-	0	13	21.3
Union	210	43	4.8	38	181.0	8	21.1	-	0	5	23.8
Williamsburg	120	14	16.7	13	108.3	6	46.2	-	0	1	8.3
York	1,840	159	86.4	126	68.5	52	41.3	3	23.3	30	16.3

<sup>1</sup> Estimated pregnancies equal total live births plus abortions plus fetal deaths.

<sup>2</sup> Estimated pregnancies, Live Births and Abortions: Rates calculated per 1,000 population

<sup>3</sup> Fetal Deaths: Rates calculated per 1,000 deliveries

<sup>4</sup> Live Births to Unmarried Mothers: Percentage represents percent of all live births to unmarried females age 18-19.

Table D-5A. (continued)  
 Estimated Teen Pregnancy<sup>1</sup> for Females Age 18-19  
 Live Births, Live Births to Unmarried Mothers, Fetal Deaths and Abortions with Rates by Race  
 South Carolina and Each County, 2002  
 (Residence Data)  
 Black and Other

County	Population	Est. Pregnancies <sup>2</sup>		Live Births <sup>2</sup>		Unmarried <sup>4</sup>		Fetal Deaths <sup>3</sup>		Abortions <sup>2</sup>	
		Number	Rate	Number	Rate	Number	Percent	Number	Rate	Number	Rate
South Carolina	21,860	2844	130.1	2316	105.9	1606	69.3	50	21.1	478	21.9
Abbeville	130	15	115.4	14	107.7	12	85.7	-	0	1	7.7
Aiken	670	78	116.4	59	88.1	49	83.1	1	16.7	18	26.9
Allendale	120	25	208.3	22	183.3	18	81.8	-	0	3	25.0
Anderson	440	62	140.9	51	115.9	31	60.8	-	0	11	25.0
Bamberg	230	22	95.7	17	73.9	10	58.8	-	0	5	21.7
Barnwell	170	33	194.1	28	164.7	18	64.3	1	34.5	4	23.5
Beaufort	590	84	142.4	63	106.8	36	57.1	2	30.8	19	32.2
Berkeley	770	89	115.6	71	92.2	51	71.8	1	13.9	17	22.1
Calhoun	120	12	100.0	9	75.0	5	55.6	-	0	3	25.0
Charleston	2,050	274	133.7	212	103.4	160	75.5	5	23.0	57	27.8
Cherokee	180	28	155.6	27	150.0	15	55.6	-	0	1	5.6
Chester	230	46	200.0	36	156.5	33	91.7	1	27.0	9	39.1
Chesterfield	230	33	143.5	31	134.8	23	74.2	-	0	2	8.7
Clarendon	290	36	124.1	32	110.3	24	75.0	-	0	4	13.8
Colleton	290	44	151.7	35	120.7	25	71.4	-	0	9	31.0
Darlington	410	50	122.0	49	119.5	42	85.7	-	0	1	2.4
Dillon	260	55	211.5	50	192.3	36	72.0	1	19.6	4	15.4
Dorchester	480	53	110.4	40	83.3	23	57.5	-	0	13	27.1
Edgefield	140	19	135.7	15	107.1	13	86.7	-	0	4	28.6
Fairfield	220	31	140.9	22	100.0	17	77.3	-	0	9	40.9
Florence	880	127	144.3	114	129.5	98	86.0	3	25.6	10	11.4
Georgetown	430	46	107.0	38	88.4	24	63.2	2	50.0	6	14.0
Greenville	1,200	146	121.7	118	98.3	60	50.8	5	40.7	23	19.2
Greenwood	360	56	155.6	45	125.0	29	64.4	1	21.7	10	27.8
Hampton	210	30	142.9	21	100.0	15	71.4	1	45.5	8	38.1
Horry	580	79	136.2	74	127.6	49	66.2	1	13.3	4	6.9
Jasper	170	33	194.1	32	188.2	26	81.3	-	0	1	5.9
Kershaw	240	43	179.2	36	150.0	22	61.1	-	0	7	29.2
Lancaster	260	31	119.2	29	111.5	20	69.0	-	0	2	7.7
Laurens	290	44	151.7	39	134.5	27	69.2	2	48.8	3	10.3
Lee	210	27	128.6	25	119.0	17	68.0	1	38.5	1	4.8
Lexington	500	65	130.0	53	106.0	42	79.2	4	70.2	8	16.0
McCormick	80	9	112.5	9	112.5	6	66.7	-	0	-	0
Marion	370	39	105.4	36	97.3	31	86.1	1	27.0	2	5.4
Marlboro	240	29	120.8	26	108.3	14	53.8	2	71.4	1	4.2
Newberry	210	23	109.5	21	100.0	16	76.2	-	0	2	9.5
Oconee	90	14	155.6	10	111.1	6	60.0	1	90.9	3	33.3
Orangeburg	1,190	128	107.6	110	92.4	67	60.9	1	9.0	17	14.3
Pickens	190	20	105.3	13	68.4	7	53.8	-	0	7	36.8
Richland	2,940	334	113.6	237	80.6	153	64.6	6	24.7	91	31.0
Saluda	90	9	100.0	9	100.0	8	88.9	-	0	-	0
Spartanburg	950	149	156.8	123	129.5	68	55.3	3	23.8	23	24.2
Sumter	910	128	140.7	95	104.4	77	81.1	1	10.4	32	35.2
Union	130	22	169.2	20	153.8	15	75.0	-	0	2	15.4
Williamsburg	440	42	95.5	35	79.5	23	65.7	-	0	7	15.9
York	670	82	122.4	65	97.0	45	69.2	3	44.1	14	20.9

<sup>1</sup> Estimated pregnancies equal total live births plus abortions plus fetal deaths.

<sup>2</sup> Estimated pregnancies, Live Births and Abortions: Rates calculated per 1,000 population

<sup>3</sup> Fetal Deaths: Rates calculated per 1,000 deliveries

<sup>4</sup> Live Births to Unmarried Mothers: Percentage represents percent of all live births to unmarried females age 18-19.

**The State Fish**

**“ The Striped Bass”**

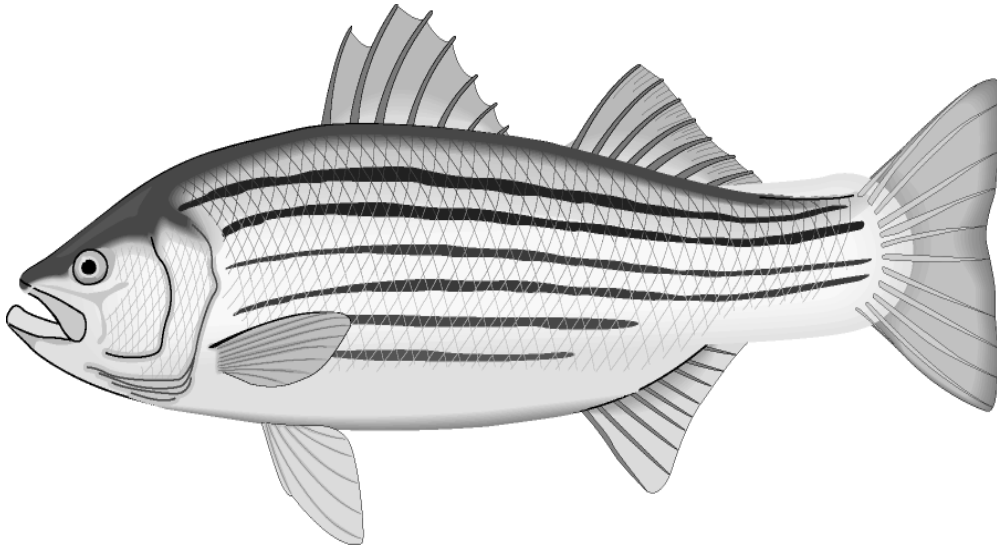

**Officially adopted by the General Assembly in 1972**

---

**ABORTIONS**

Table E-1.  
 Abortions and Abortion Rates<sup>1</sup> by Race  
 South Carolina, 1993-2002  
 (Residence Data)

Year	Total*		White		Black & Other	
	Number	Rate	Number	Rate	Number	Rate
1993	13,038	242.7	7,191	220.8	5,791	274.0
1994	12,325	237.4	6,697	209.9	5,581	279.1
1995	11,075	217.5	5,824	183.0	5,221	273.8
1996	11,193	219.0	6,086	188.4	5,042	268.4
1997	11,052	211.7	5,893	178.5	5,070	264.2
1998	9,671	179.6	5,121	150.3	4,529	229.2
1999	10,429	190.6	5,519	159.1	4,860	242.9
2000	9,946	177.7	5,129	145.9	4,777	229.6
2001	10,124	181.6	5,028	140.7	5,045	252.1
2002	10,947	201.0	5,507	156.7	5,268	273.0

<sup>1</sup> Rate per 1,000 live births

\* Includes unknown race

Figure E-1.  
 Abortion Rates by Race  
 South Carolina, 1993-2002  
 (Residence Data)

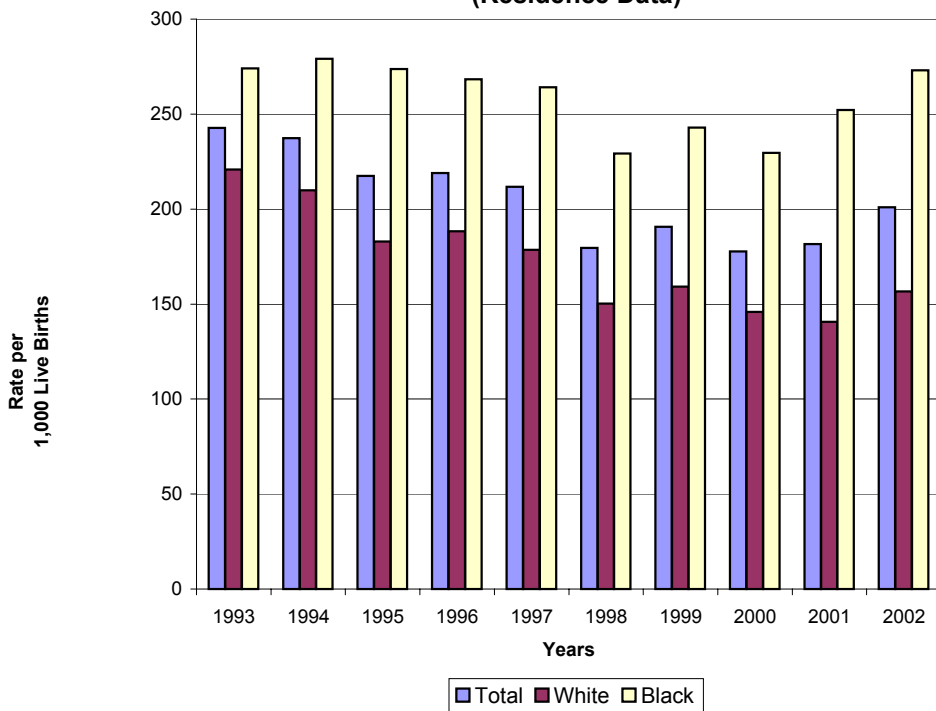



Table E-2.  
Abortions by Age Group: South Carolina and Each County, 2002  
(Residence Data)

County of Residence	Age in Years											
	Total	<15	15	16	17	18	19	20-24	25-29	30-34	35 +	Unknown
South Carolina	10,947 *	70	133	221	406	511	623	3,740	2,570	1,511	1,057	105
Abbeville	49	-	1	2	3	3	1	15	17	6	1	-
Aiken	406 *	4	8	11	13	20	22	145	79	50	48	6
Allendale	37	-	-	2	3	2	1	7	12	6	4	-
Anderson	371	3	5	11	10	17	16	129	97	54	28	1
Bamberg	48	1	-	2	2	3	7	16	6	6	5	-
Barnwell	62	-	-	2	4	2	6	21	13	5	8	1
Beaufort	421 *	1	4	7	12	15	20	161	94	62	41	4
Berkeley	427 *	2	7	12	17	26	25	130	112	56	39	1
Calhoun	37	-	-	-	2	1	3	16	7	4	4	-
Charleston	1,314 *	8	14	18	52	48	85	466	325	168	127	3
Cherokee	101 *	1	1	2	8	5	3	25	28	16	10	2
Chester	92 *	1	1	3	2	7	5	32	25	13	1	2
Chesterfield	60 *	1	3	-	5	3	4	24	8	3	4	5
Clarendon	78	1	1	-	6	2	2	26	16	12	11	1
Colleton	100	1	2	2	4	8	6	35	21	11	9	1
Darlington	62 *	-	-	1	5	5	3	18	11	10	7	2
Dillon	55	2	1	2	2	4	4	20	11	5	3	1
Dorchester	263	3	8	8	5	18	17	71	51	49	32	1
Edgefield	41	-	2	2	1	2	3	11	8	4	6	2
Fairfield	81 *	2	2	1	6	7	2	24	21	7	5	4
Florence	142 *	2	2	2	5	7	7	52	38	14	11	2
Georgetown	123	-	-	1	6	1	6	44	37	13	15	-
Greenville	1,013 *	6	11	13	35	38	43	306	263	179	114	5
Greenwood	183	-	1	6	7	10	14	57	47	29	12	-
Hampton	48 *	1	-	1	5	6	3	10	11	7	4	-
Horry	526 *	2	8	12	13	25	27	171	105	81	71	11
Jasper	54	-	-	1	-	2	2	18	11	9	11	-
Kershaw	115	1	2	5	3	7	9	32	25	14	16	1
Lancaster	106 *	1	1	2	4	5	5	39	26	16	5	2
Laurens	133 *	2	3	4	5	7	4	45	26	21	15	1
Lee	24 *	-	-	1	-	-	1	11	9	-	2	-
Lexington	570 *	5	5	14	34	23	40	188	110	80	67	4
McCormick	14	-	-	-	-	-	-	10	3	1	-	-
Marion	37	1	-	1	-	2	2	17	8	3	3	-
Marlboro	56 *	-	1	2	2	2	3	16	16	9	1	4
Newberry	100 *	-	3	3	2	5	4	42	20	12	9	-
Oconee	107 *	1	1	2	4	4	8	40	24	16	6	1
Orangeburg	312 *	-	5	7	12	10	12	121	85	39	17	4
Pickens	212 *	-	-	3	3	14	18	99	39	20	15	1
Richland	1,522 *	7	9	22	50	72	82	551	372	219	130	8
Saluda	44	2	1	-	1	-	3	22	7	2	6	-
Spartanburg	567 *	5	12	12	24	24	35	183	139	69	58	6
Sumter	300 *	1	2	5	7	22	24	99	69	44	24	3
Union	51	1	-	1	1	4	3	20	13	4	3	1
Williamsburg	55	-	1	1	3	4	4	22	11	5	4	-
York	426 *	1	5	12	18	19	29	133	94	58	43	14
Unknown	2	-	-	-	-	-	-	-	-	-	2	-

\* Includes unknown race

Table E-2A.  
 Abortions by Age Group: South Carolina and Each County, 2002 (Residence Data)  
 White

County of Residence	Age in Years											
	Total	<15	15	16	17	18	19	20-24	25-29	30-34	35 +	Unknown
South Carolina	5,507	22	67	118	219	290	348	1809	1190	790	609	45
Abbeville	21	-	-	-	1	2	1	7	6	4	-	-
Aiken	191	2	6	6	10	11	13	55	35	23	27	3
Allendale	7	-	-	-	-	-	-	1	3	1	2	-
Anderson	240	2	3	8	8	13	9	86	56	34	20	1
Bamberg	11	-	-	1	-	3	2	1	2	1	1	-
Barnwell	23	-	-	1	2	-	4	6	3	1	5	1
Beaufort	265	-	4	4	9	10	6	100	56	41	31	4
Berkeley	234	1	3	6	11	20	14	61	58	41	18	1
Calhoun	12	-	-	-	1	-	1	5	1	2	2	-
Charleston	727	-	5	7	27	30	45	282	160	101	69	1
Cherokee	51	-	1	2	4	5	2	8	12	11	6	-
Chester	23	-	1	-	-	3	-	9	7	2	-	1
Chesterfield	28	-	1	-	4	1	3	13	3	1	2	-
Clarendon	14	-	-	-	3	-	-	1	6	2	2	-
Colleton	44	1	1	1	3	3	2	15	9	5	4	-
Darlington	28	-	-	1	3	4	2	8	3	2	5	-
Dillon	20	-	-	2	-	2	2	9	3	2	-	-
Dorchester	158	3	5	2	3	9	13	46	22	32	22	1
Edgefield	15	-	1	1	-	1	-	4	2	2	3	1
Fairfield	11	1	-	-	2	-	-	2	2	2	2	-
Florence	64	-	1	2	5	2	2	22	16	8	6	-
Georgetown	51	-	-	-	3	-	1	15	15	6	11	-
Greenville	616	3	8	6	18	29	28	196	148	96	82	2
Greenwood	84	-	-	4	2	8	6	21	21	15	7	-
Hampton	11	-	-	-	2	-	1	1	2	2	3	-
Horry	427	1	5	11	10	23	23	130	89	68	57	10
Jasper	18	-	-	-	-	1	2	1	5	4	5	-
Kershaw	71	1	1	3	1	4	5	19	14	9	13	1
Lancaster	59	1	-	1	3	2	4	18	12	12	4	2
Laurens	70	1	2	3	2	4	3	26	10	10	8	1
Lee	5	-	-	-	-	-	-	1	3	-	1	-
Lexington	390	3	5	12	25	18	37	114	75	57	41	3
McCormick	3	-	-	-	-	-	-	3	-	-	-	-
Marion	14	-	-	-	-	2	-	5	3	1	3	-
Marlboro	16	-	-	1	-	2	2	3	3	4	-	1
Newberry	47	-	1	1	1	3	4	17	11	3	6	-
Oconee	78	1	-	2	4	3	6	27	18	12	5	-
Orangeburg	55	-	2	-	7	1	4	8	20	7	4	2
Pickens	167	-	-	3	3	10	14	81	29	15	12	-
Richland	458	-	1	5	17	26	34	169	94	62	47	3
Saluda	20	-	-	-	1	-	3	9	4	1	2	-
Spartanburg	315	1	5	9	12	16	20	105	69	38	38	2
Sumter	86	-	-	3	1	4	9	26	26	13	4	-
Union	24	-	-	1	1	3	2	7	6	1	2	1
Williamsburg	9	-	1	-	-	-	1	4	1	-	2	-
York	225	-	4	9	10	12	18	62	47	36	24	3
Unknown	1	-	-	-	-	-	-	-	-	-	1	-

Table E-2A. (continued)  
 Abortions by Age Group: South Carolina and Each County, 2002 (Residence Data)  
 Black & Other

County of Residence	Age in Years											
	Total	<15	15	16	17	18	19	20-24	25-29	30-34	35 +	Unknown
South Carolina	5,268	48	66	102	187	215	263	1863	1345	699	426	54
Abbeville	28	-	1	2	2	1	-	8	11	2	1	-
Aiken	214	2	2	5	3	9	9	89	44	27	21	3
Allendale	30	-	-	2	3	2	1	6	9	5	2	-
Anderson	131	1	2	3	2	4	7	43	41	20	8	-
Bamberg	37	1	-	1	2	0	5	15	4	5	4	-
Barnwell	39	-	-	1	2	2	2	15	10	4	3	-
Beaufort	150	1	-	3	3	5	14	59	36	19	10	-
Berkeley	191	1	4	6	6	6	11	67	54	15	21	-
Calhoun	25	-	-	-	1	1	2	11	6	2	2	-
Charleston	581	8	9	11	25	17	40	180	164	67	58	2
Cherokee	41	1	-	-	4	-	1	14	12	5	3	1
Chester	67	1	-	3	2	4	5	21	18	11	1	1
Chesterfield	30	1	2	-	1	2	0	10	5	2	2	5
Clarendon	64	1	1	-	3	2	2	25	10	10	9	1
Colleton	56	-	1	1	1	5	4	20	12	6	5	1
Darlington	32	-	-	-	2	1	-	10	8	7	2	2
Dillon	35	2	1	-	2	2	2	11	8	3	3	1
Dorchester	105	-	3	6	2	9	4	25	29	17	10	-
Edgefield	26	-	1	1	1	1	3	7	6	2	3	1
Fairfield	69	1	2	1	4	7	2	22	19	5	3	3
Florence	77	2	1	-	-	5	5	30	22	6	4	2
Georgetown	72	-	-	1	3	1	5	29	22	7	4	-
Greenville	388	3	3	7	17	9	14	107	113	81	32	2
Greenwood	99	-	1	2	5	2	8	36	26	14	5	-
Hampton	36	1	-	1	3	6	2	8	9	5	1	-
Horry	68	1	3	1	3	1	3	29	10	8	9	-
Jasper	36	-	-	1	-	1	-	17	6	5	6	-
Kershaw	44	-	1	2	2	3	4	13	11	5	3	-
Lancaster	39	-	1	1	1	2	-	19	11	4	-	-
Laurens	62	1	1	1	3	3	-	19	16	11	7	-
Lee	18	-	-	1	-	-	1	9	6	-	1	-
Lexington	178	2	-	2	9	5	3	74	35	23	24	1
McCormick	11	-	-	-	-	-	-	7	3	1	-	-
Marion	23	1	-	1	-	-	2	12	5	2	-	-
Marlboro	39	-	1	1	2	-	1	12	13	5	1	3
Newberry	52	-	2	2	1	2	-	25	9	8	3	-
Oconee	28	-	1	-	-	1	2	12	6	4	1	1
Orangeburg	256	-	3	7	5	9	8	113	65	31	13	2
Pickens	41	-	-	-	-	3	4	17	10	4	3	-
Richland	1,033	7	8	16	33	45	46	366	270	157	80	5
Saluda	24	2	1	-	-	-	-	13	3	1	4	-
Spartanburg	241	4	7	3	12	8	15	74	67	28	20	3
Sumter	209	1	2	2	6	17	15	72	43	28	20	3
Union	27	1	-	-	-	1	1	13	7	3	1	-
Williamsburg	46	-	-	1	3	4	3	18	10	5	2	-
York	169	1	1	3	8	7	7	61	41	19	10	11
Unknown	1	-	-	-	-	-	-	-	-	-	1	-

Table E-3.  
 Abortions by Age and Age Group by Race: South Carolina and Each County, 2002 (Occurrence Data)

**Total**

County of Occurrence	Age in Years										
	Total	<15	15	16	17	18	19	20-24	25-29	30-34	35 +
SOUTH CAROLINA	6,657	35	83	126	332	311	390	2187	1561	933	699
CHARLESTON	2,442	11	28	43	101	113	159	809	578	333	267
GEORGETOWN	1	-	-	-	-	-	-	-	-	1	-
GREENVILLE	2,568	11	33	49	123	115	128	826	624	389	270
LEXINGTON	2	-	-	-	-	-	-	1	-	-	1
RICHLAND	1,636	13	22	34	107	83	103	550	356	209	159
SPARTANBURG	1	-	-	-	-	-	-	-	1	-	-
YORK	7	-	-	-	1	-	-	1	2	1	2

**White**

County of Occurrence	Age in Years										
	Total	<15	15	16	17	18	19	20-24	25-29	30-34	35 +
SOUTH CAROLINA	3,705	11	41	71	198	194	235	1213	796	522	424
CHARLESTON	1,352	4	13	19	60	73	90	451	284	199	159
GEORGETOWN	1	-	-	-	-	-	-	-	-	1	-
GREENVILLE	1,680	4	19	35	83	92	91	559	363	237	197
LEXINGTON	2	-	-	-	-	-	-	1	-	-	1
RICHLAND	663	3	9	17	54	29	54	201	146	84	66
SPARTANBURG	1	-	-	-	-	-	-	-	1	-	-
YORK	6	-	-	-	1	-	-	1	2	1	1

**Black and Other**

County of Occurrence	Age in Years										
	Total	<15	15	16	17	18	19	20-24	25-29	30-34	35 +
SOUTH CAROLINA	2,952	24	42	55	134	117	155	974	765	411	275
CHARLESTON	1,090	7	15	24	41	40	69	358	294	134	108
GREENVILLE	888	7	14	14	40	23	37	267	261	152	73
RICHLAND	973	10	13	17	53	54	49	349	210	125	93
YORK	1	-	-	-	-	-	-	-	-	-	1

NOTE: Counties not listed had no occurrences

**The State Shell**

**“The Oliva Sayana”**

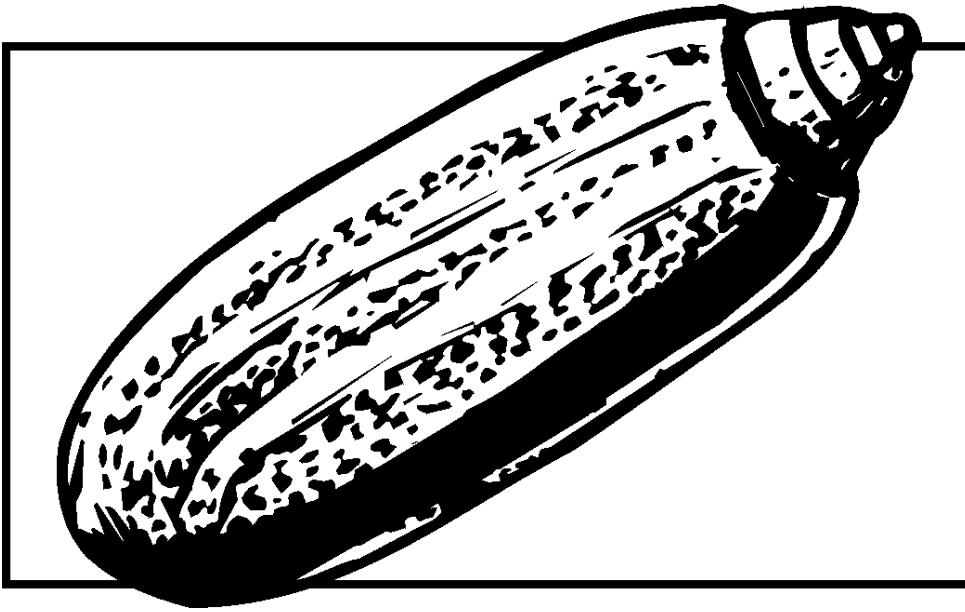

**Officially adopted by the General Assembly in 1984**

---

**PERINATAL**

**Figure F-1**  
**Three-Year Infant Mortality Rates\* by County**  
**South Carolina, 2000-2002**  
**(Residence Data)**

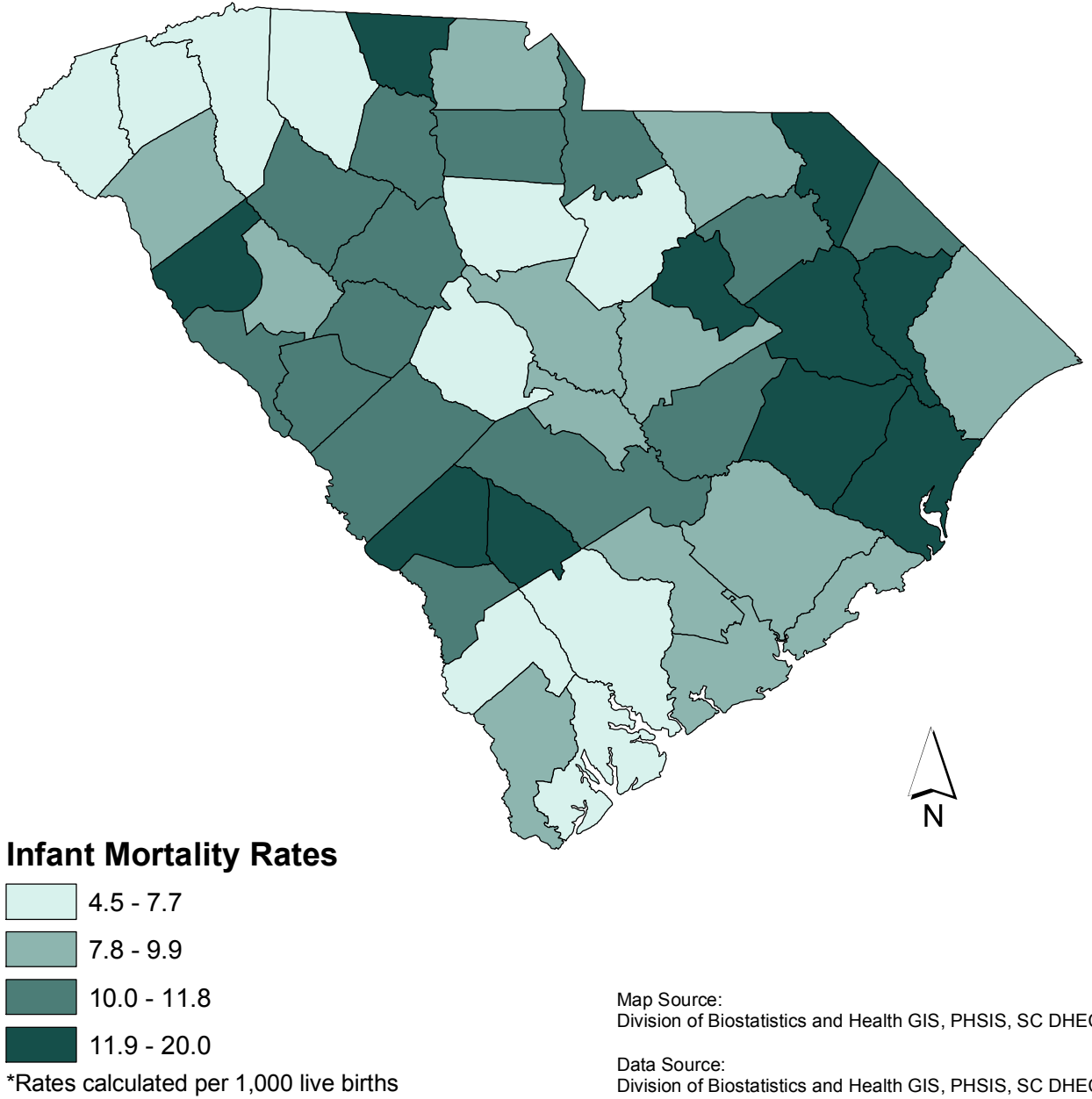
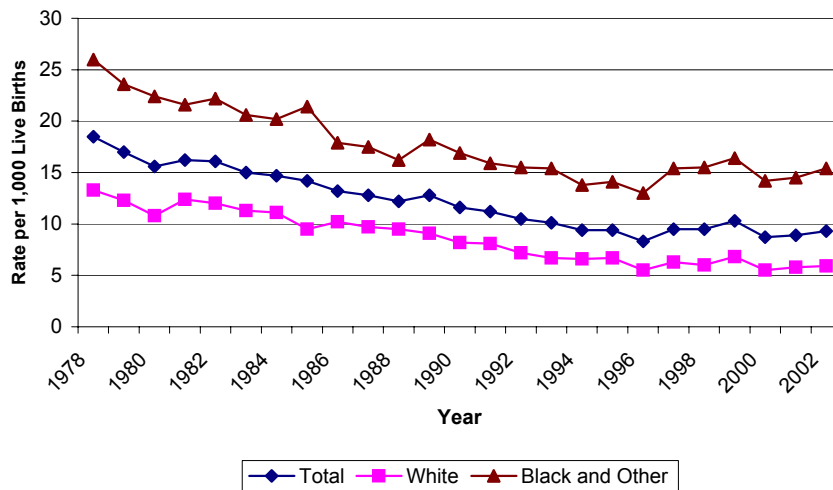

**Table F-1.  
 Infant Mortality and Infant Mortality Rates<sup>1</sup> by Race  
 South Carolina, 1978-2002  
 (Residence Data)**

Year	Total		White		Black and Other	
	Number	Rate	Number	Rate	Number	Rate
1978	919	18.5	386	13.3	533	26.0
1979	857	17.0	367	12.3	490	23.6
1980	809	15.6	330	10.8	479	22.4
1981	836	16.2	379	12.4	457	21.6
1982	832	16.1	367	12.0	465	22.2
1983	760	15.0	343	11.3	417	20.6
1984	743	14.7	339	11.1	404	20.2
1985	735	14.2	301	9.5	434	21.4
1986	685	13.2	318	10.2	367	17.9
1987	673	12.8	309	9.7	364	17.5
1988	673	12.2	316	9.5	357	16.2
1989	731	12.8	310	9.1	421	18.2
1990	679	11.6	291	8.2	388	16.9
1991	644	11.2	279	8.1	365	15.9
1992	588	10.5	243	7.2	345	15.5
1993	544	10.1	218	6.7	326	15.4
1994	486	9.4	211	6.6	275	13.8
1995	480	9.4	212	6.7	268	14.1
1996	424	8.3	179	5.5	245	13.0
1997	494	9.5	207	6.3	287	15.4
1998	511	9.5	204	6.0	307	15.5
1999	564	10.3	236	6.8	328	16.4
2000	488	8.7	192	5.5	296	14.2
2001	496	8.9	206	5.8	290	14.5
2002	507*	9.3	208	5.9	298	15.4

<sup>1</sup> Rate per 1,000 Live Births

**Figure 2.  
 Infant Mortality Rates by Race  
 South Carolina, 1978-2002  
 (Residence Data)**



**Table F-2.  
Leading Causes of Infant Death by Age at Death  
South Carolina, 2002  
(Residence Data)**

Cause of Death	Total	Under 1 Day	1 - 6 Days	7 - 27 Days	28 - 364 Days
Total Infant Deaths	507	215	66	65	161
Congenital Anomalies (Q00-Q99)	77	30	19	9	19
Disorders Relating to Short Gestation and Low Birthweight (P07)	72	62	9	-	1
Newborn Aff. By Maternal Comp. Of Preg. (P01)	47	45	2	-	-
Sudden Infant Death Syndrome (R95)	37	-	1	3	33
Respiratory Distress Syndrome (P22)	24	11	4	4	5
Accidents (V01-X59,Y85-Y86)	20	16	3	1	-
Atelectasis (P28.0-P28.1)	19	3	5	11	-
Disease of the Circulatory System (I00-I99)	18	-	-	2	16
Intrauterine Hypoxia and Birth Asphyxia (P20-P21)	16	-	-	4	12
Bacterial Sepsis of Newborn (P36)	14	6	2	2	4
All Other Causes	163	42	21	29	71

**Figure 3.  
Percent of Infant Deaths by Age at Death South Carolina, 2002  
(Residence Data)**

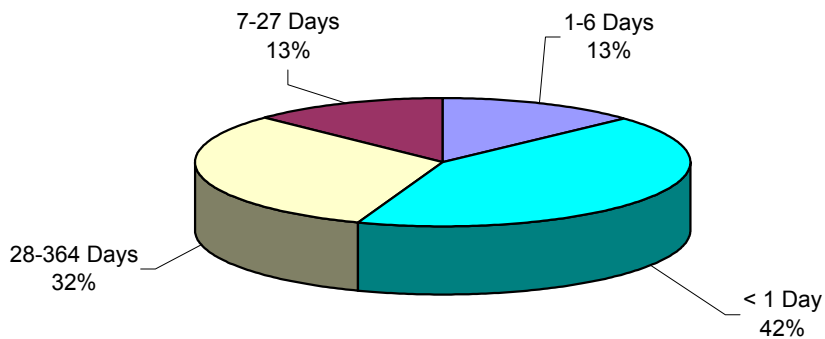



Table F-3.  
 Infant Mortality and Infant Mortality Rates<sup>1</sup>  
 South Carolina and Each County, 2002, 2000-2002, 1997-1999  
 (Residence Data)

County of Residence	2002		2000-2002		1997-1999	
	Number	Rate	Number	Rate	Number	Rate
South Carolina	507 *	9.3	1,491	9.0	1,569	9.8
Abbeville	9 *	28.0	16	15.5	6	5.8
Aiken	16	8.9	56	10.1	42	7.6
Allendale	1	5.5	6	11.2	5	9.9
Anderson	19	8.9	54	8.2	76	11.8
Bamberg	2	10.7	8	12.7	8	12.4
Barnwell	1	2.9	13	12.8	10	9.6
Beaufort	9	4.6	26	4.5	34	6.8
Berkeley	17	8.1	52	8.1	55	8.9
Calhoun	1	5.6	5	9.4	5	9.8
Charleston	59	13.0	135	9.9	161	12.3
Cherokee	7	9.8	28	12.8	20	9.3
Chester	8	17.6	15	10.7	18	12.8
Chesterfield	2	3.8	14	8.1	18	10.6
Clarendon	5	12.1	15	11.5	18	15.2
Colleton	4	8.1	13	7.7	17	10.6
Darlington	6	6.8	32	11.5	36	12.8
Dillon	3	5.8	16	10.6	8	5.7
Dorchester	9	7.2	36	9.7	34	10.0
Edgefield	2	7.3	9	10.7	17	19.8
Fairfield	5	17.5	7	7.4	14	14.6
Florence	23	12.5	71	12.6	61	11.1
Georgetown	8	11.4	29	12.7	27	11.6
Greenville	34	6.3	95	5.8	105	6.8
Greenwood	8	9.3	24	8.8	37	13.2
Hampton	1	3.6	6	6.7	5	5.6
Horry	27	10.7	72	9.4	56	8.3
Jasper	1	3.3	9	9.8	5	6.0
Kershaw	5	7.3	16	7.6	15	7.3
Lancaster	7	9.0	25	10.4	21	8.8
Laurens	12	15.0	27	11.1	26	10.1
Lee	4	16.1	11	13.8	13	17
Lexington	23	7.6	68	7.6	69	7.7
McCormick	1	12.8	3	11.8	4	15.7
Marion	8	17.2	22	14.8	22	14.9
Marlboro	4	11.2	16	13.4	13	10.1
Newberry	5	10.6	15	10.0	14	9.7
Oconee	4	5.2	15	6.4	17	7.3
Orangeburg	7	5.8	43	11.4	52	13.6
Pickens	11	8.8	25	6.3	36	8.9
Richland	40	9.1	108	8.3	136	10.6
Saluda	3	12.8	8	10.6	10	13.0
Spartanburg	32	9.3	75	7.3	73	7.5
Sumter	18	11.5	47	9.5	54	10.8
Union	4	10.4	12	10.6	9	7.9
Williamsburg	12	25.6	31	20.0	20	12.9
York	20	8.6	62	8.9	66	10.4

\* Includes Unknown Race

<sup>1</sup> Rate per 1,000 live births

Note: Rates calculated with 20 or fewer deaths are unreliable and should be used cautiously.

Table F-3A.  
 Infant Mortality and Infant Mortality Rates<sup>1</sup> by Race  
 South Carolina and Each County, 2002, 2000-2002, 1997-1999  
 (Residence Data)

County of Residence	2002		2000-2002		1997-1999	
	Number	Rate	Number	Rate	Number	Rate
South Carolina	208	5.9	606	5.7	647	6.4
Abbeville	3	14.3	4	5.9	3	4.4
Aiken	8	6.5	31	8.3	17	4.5
Allendale	-	0	2	24.4	-	0
Anderson	9	5.3	30	5.8	49	9.8
Bamberg	-	0	-	0	-	0
Barnwell	1	6.3	3	6.7	5	10.2
Beaufort	3	2.1	8	1.9	19	5.5
Berkeley	9	6.1	29	6.4	27	6.3
Calhoun	-	0	1	3.9	1	4.7
Charleston	22	8.2	44	5.6	49	6.6
Cherokee	7	13.1	20	12.2	11	6.8
Chester	2	8.7	4	5.6	6	8.0
Chesterfield	1	3.3	6	6.0	4	4.0
Clarendon	2	12.3	2	4.0	4	8.6
Colleton	2	7.5	3	3.4	4	4.7
Darlington	3	6.5	9	6.6	10	7.7
Dillon	-	0	-	0	3	5.1
Dorchester	4	4.4	16	6.0	16	6.6
Edgefield	1	6.5	3	6.4	3	6.6
Fairfield	-	0	1	3.4	2	6.3
Florence	3	3.1	16	5.5	18	6.2
Georgetown	2	5.3	6	4.9	10	8.5
Greenville	18	4.4	57	4.6	59	5.0
Greenwood	1	1.8	4	2.4	22	12.3
Hampton	-	0	-	0	2	6.3
Horry	14	7.2	29	5	24	4.8
Jasper	-	0	7	16.2	2	5.4
Kershaw	3	6.1	12	8.0	6	4.2
Lancaster	5	8.9	13	7.8	12	7.3
Laurens	8	14.3	17	10	12	6.7
Lee	-	0	1	4.9	3	16.5
Lexington	12	4.9	45	6.3	48	6.6
McCormick	-	0	-	0	-	0
Marion	3	19.4	6	11.0	1	1.9
Marlboro	1	8.0	4	8.5	3	5.7
Newberry	4	13.6	8	8.8	5	5.9
Oconee	4	5.7	14	6.7	13	6.3
Orangeburg	-	0	4	3.5	8	6.3
Pickens	9	8.1	23	6.4	33	9.0
Richland	5	2.5	21	3.6	24	4.3
Saluda	1	5.7	1	2.0	5	9.7
Spartanburg	16	6.2	46	6.0	45	6.2
Sumter	6	7.8	14	5.9	16	6.6
Union	2	8.0	5	7.1	4	5.6
Williamsburg	2	18.3	2	5.1	2	5.1
York	12	6.8	35	6.7	37	7.8

<sup>1</sup> Rate per 1,000 live births

Note: Rates calculated with 20 or fewer deaths are unreliable and should be used cautiously.

Table F-3A. (continued)  
 Infant Mortality and Infant Mortality Rates<sup>1</sup> by Race  
 South Carolina and Each County, 2002, 2000-2002, 1997-1999  
 (Residence Data)  
 Black and Other

County of Residence	2002		2000-2002		1997-1999	
	Number	Rate	Number	Rate	Number	Rate
South Carolina	298	15.4	884	14.7	922	15.6
Abbeville	5	45.0	11	31.6	3	8.6
Aiken	8	14.2	25	14.0	25	14.5
Allendale	1	6.6	4	8.8	5	12.0
Anderson	10	22.8	24	16.6	27	18.9
Bamberg	2	16.4	8	19.0	8	18.7
Barnwell	-	0	10	17.6	5	9.1
Beaufort	6	11.4	18	11.1	15	9.5
Berkeley	8	12.6	23	12.1	28	15.1
Calhoun	1	11.2	4	14.4	4	13.5
Charleston	37	20.0	91	15.7	112	19.9
Cherokee	-	0	8	14.3	9	16.7
Chester	6	26.7	11	16.0	12	18.4
Chesterfield	1	4.5	8	11.1	14	20.2
Clarendon	3	12.0	13	16.2	14	19.3
Colleton	2	8.7	10	12.3	13	17.2
Darlington	3	7.1	23	16.2	26	17.2
Dillon	3	10.1	16	19.3	5	6.0
Dorchester	5	14.6	20	18.9	18	18.5
Edgefield	1	8.3	6	16.3	14	34.5
Fairfield	5	25.4	6	9.2	12	18.8
Florence	20	22.5	55	20.3	43	16.8
Georgetown	6	18.7	23	21.7	17	14.7
Greenville	16	12.5	38	10.0	46	12.9
Greenwood	7	22.8	20	19.3	15	14.6
Hampton	1	6.4	6	11.4	3	5.2
Horry	13	22.3	43	22.8	32	19.0
Jasper	1	6.2	2	4.1	3	6.5
Kershaw	2	10.1	4	6.6	9	13.9
Lancaster	2	9.3	12	16.3	9	12.3
Laurens	4	16.8	10	13.9	14	17.8
Lee	4	23.4	10	16.8	10	17.1
Lexington	11	18.7	23	13.0	21	12.3
McCormick	1	19.2	3	18.4	4	24.0
Marion	5	16.2	16	17.0	21	21.9
Marlboro	3	13.0	12	16.6	10	13.1
Newberry	1	5.6	7	11.9	9	15.2
Oconee	-	0	1	4.1	4	14.2
Orangeburg	7	8.3	39	14.8	44	17.2
Pickens	2	14.3	2	5.8	3	8.6
Richland	35	14.5	87	12.0	112	15.5
Saluda	2	33.3	7	28.3	5	19.6
Spartanburg	16	18.5	29	11.2	28	11.0
Sumter	12	15.0	33	13.0	38	14.6
Union	2	14.9	7	16.6	5	11.4
Williamsburg	10	27.9	29	25.0	18	15.6
York	8	14.1	27	15.3	29	18.2

<sup>1</sup> Rate per 1,000 live births

Note: Rates calculated with 20 or fewer deaths are unreliable and should be used cautiously.

Table F-4.  
 Neonatal Mortality and Neonatal Mortality Rates<sup>1</sup>  
 South Carolina and Each County, 2002, 2000-2002, 1997-1999  
 (Residence Data)

County of Residence	2002		2000-2002		1997-1999	
	Number	Rate	Number	Rate	Number	Rate
South Carolina	346 *	6.4	1,023	6.2	1,104	6.9
Abbeville	8 *	24.8	14	13.6	4	3.9
Aiken	11	6.1	38	6.9	19	3.5
Allendale	1	5.5	3	5.6	3	5.9
Anderson	14	6.5	38	5.8	53	8.2
Bamberg	1	5.3	6	9.5	3	4.6
Barnwell	1	2.9	9	8.9	4	3.9
Beaufort	6	3.0	16	2.8	24	4.8
Berkeley	14	6.7	39	6.1	43	7.0
Calhoun	1	5.6	5	9.4	4	7.9
Charleston	46	10.1	108	7.9	121	9.3
Cherokee	4	5.6	11	5.0	12	5.6
Chester	5	11.0	9	6.4	11	7.8
Chesterfield	1	1.9	11	6.4	13	7.7
Clarendon	2	4.9	9	6.9	15	12.6
Colleton	4	8.1	11	6.5	13	8.1
Darlington	6	6.8	27	9.7	26	9.2
Dillon	2	3.9	10	6.6	5	3.5
Dorchester	4	3.2	22	5.9	24	7.0
Edgefield	2	7.3	7	8.3	15	17.4
Fairfield	4	14.0	5	5.3	12	12.5
Florence	12	6.5	46	8.2	44	8.0
Georgetown	7	10.0	23	10.1	17	7.3
Greenville	26	4.8	65	4.0	74	4.8
Greenwood	7	8.2	21	7.7	30	10.7
Hampton	1	3.6	4	4.5	3	3.4
Horry	18	7.1	49	6.4	35	5.2
Jasper	-	0	6	6.5	3	3.6
Kershaw	4	5.8	14	6.6	11	5.3
Lancaster	5	6.4	17	7.0	17	7.2
Laurens	6	7.5	14	5.8	19	7.4
Lee	4	16.1	11	13.8	9	11.7
Lexington	14	4.6	44	4.9	51	5.7
McCormick	1	12.8	2	7.9	3	11.8
Marion	6	12.9	15	10.1	16	10.8
Marlboro	2	5.6	10	8.4	9	7.0
Newberry	4	8.5	12	8.0	9	6.2
Oconee	2	2.6	9	3.9	15	6.4
Orangeburg	4	3.3	31	8.2	39	10.2
Pickens	9	7.2	14	3.6	23	5.7
Richland	23	5.3	64	4.9	93	7.3
Saluda	3	12.8	5	6.6	9	11.7
Spartanburg	15	4.4	39	3.8	43	4.4
Sumter	9	5.7	32	6.5	36	7.2
Union	1	2.6	8	7.1	6	5.2
Williamsburg	9	19.2	23	14.8	14	9.1
York	17	7.3	47	6.7	51	8.0

\* Includes Unknown Race

<sup>1</sup> Rate per 1,000 live births

Note: Rates calculated with 20 or fewer deaths are unreliable and should be used cautiously.

Table F-4A.  
 Neonatal Mortality and Neonatal Mortality Rates<sup>1</sup> by Race  
 South Carolina and Each County, 2002, 2000-2002, 1997-1999  
 (Residence Data)

White

County of Residence	2002		2000-2002		1997-1999	
	Number	Rate	Number	Rate	Number	Rate
South Carolina	134	3.8	404	3.8	435	4.3
Abbeville	2	9.5	3	4.4	2	2.9
Aiken	4	3.2	22	5.9	7	1.9
Allendale	-	0	2	24.4	-	0
Anderson	5	2.9	19	3.7	36	7.2
Bamberg	-	0	-	0	-	0
Barnwell	1	6.3	2	4.5	2	4.1
Beaufort	2	1.4	4	1.0	14	4.1
Berkeley	7	4.8	20	4.4	20	4.6
Calhoun	-	0	1	3.9	-	0
Charleston	20	7.4	38	4.8	32	4.3
Cherokee	4	7.5	8	4.9	8	5.0
Chester	1	4.3	2	2.8	4	5.3
Chesterfield	-	0	4	4.0	2	2.0
Clarendon	1	6.1	1	2.0	2	4.3
Colleton	2	7.5	3	3.4	2	2.4
Darlington	3	6.5	9	6.6	7	5.4
Dillon	-	0	-	0	1	1.7
Dorchester	1	1.1	10	3.8	9	3.7
Edgefield	1	6.5	1	2.1	2	4.4
Fairfield	-	0	1	3.4	2	6.3
Florence	1	1	10	3.4	12	4.1
Georgetown	1	2.6	3	2.5	4	3.4
Greenville	12	2.9	36	2.9	39	3.3
Greenwood	1	1.8	4	2.4	16	9.0
Hampton	-	0	-	0	-	0
Horry	8	4.1	17	2.9	17	3.4
Jasper	-	0	5	11.6	2	5.4
Kershaw	2	4.1	10	6.7	3	2.1
Lancaster	3	5.3	11	6.6	11	6.7
Laurens	4	7.1	10	5.9	6	3.4
Lee	-	0	1	4.9	3	16.5
Lexington	9	3.7	32	4.4	34	4.7
McCormick	-	0	-	0	-	0
Marion	3	19.4	4	7.3	1	1.9
Marlboro	-	0	1	2.1	2	3.8
Newberry	3	10.2	6	6.6	4	4.7
Oconee	2	2.8	9	4.3	12	5.8
Orangeburg	-	0	3	2.6	5	3.9
Pickens	7	6.3	12	3.3	22	6.0
Richland	5	2.5	18	3.1	17	3.1
Saluda	1	5.7	1	2.0	5	9.7
Spartanburg	6	2.3	25	3.3	27	3.7
Sumter	2	2.6	8	3.4	11	4.6
Union	-	0	2	2.8	2	2.8
Williamsburg	1	9.2	1	2.6	2	5.1
York	9	5.1	25	4.8	26	5.5

<sup>1</sup> Rate per 1,000 live births

Note: Rates calculated with 20 or fewer deaths are unreliable and should be used cautiously.

Table F-4A.(continued)  
 Neonatal Mortality and Neonatal Mortality Rates<sup>1</sup> by Race  
 South Carolina and Each County, 2002, 2000-2002, 1997-1999  
 (Residence Data)  
 Black and Other

County of Residence	2002		2000-2002		1997-1999	
	Number	Rate	Number	Rate	Number	Rate
South Carolina	211	10.9	618	10.3	669	11.3
Abbeville	5	45.0	10	28.7	2	5.7
Aiken	7	12.4	16	8.9	12	6.9
Allendale	1	6.6	1	2.2	3	7.2
Anderson	9	20.5	19	13.2	17	11.9
Bamberg	1	8.2	6	14.3	3	7.0
Barnwell	-	0	7	12.3	2	3.6
Beaufort	4	7.6	12	7.4	10	6.3
Berkeley	7	11.1	19	10.0	23	12.4
Calhoun	1	11.2	4	14.4	4	13.5
Charleston	26	14.1	70	12.1	89	15.8
Cherokee	-	0	3	5.4	4	7.4
Chester	4	17.8	7	10.2	7	10.7
Chesterfield	1	4.5	7	9.7	11	15.9
Clarendon	1	4	8	10.0	13	18.0
Colleton	2	8.7	8	9.8	11	14.5
Darlington	3	7.1	18	12.7	19	12.6
Dillon	2	6.7	10	12.0	4	4.8
Dorchester	3	8.8	12	11.3	15	15.4
Edgefield	1	8.3	6	16.3	13	32.0
Fairfield	4	20.3	4	6.1	10	15.7
Florence	11	12.4	36	13.3	32	12.5
Georgetown	6	18.7	20	18.9	13	11.3
Greenville	14	10.9	29	7.6	35	9.8
Greenwood	6	19.5	17	16.4	14	13.6
Hampton	1	6.4	4	7.6	3	5.2
Horry	10	17.1	32	16.9	18	10.7
Jasper	-	0	1	2.0	1	2.2
Kershaw	2	10.1	4	6.6	8	12.4
Lancaster	2	9.3	6	8.2	6	8.2
Laurens	2	8.4	4	5.6	13	16.5
Lee	4	23.4	10	16.8	6	10.3
Lexington	5	8.5	12	6.8	17	10.0
McCormick	1	19.2	2	12.3	3	18.0
Marion	3	9.7	11	11.7	15	15.6
Marlboro	2	8.7	9	12.5	7	9.2
Newberry	1	5.6	6	10.2	5	8.5
Oconee	-	0	-	0	3	10.6
Orangeburg	4	4.7	28	10.6	34	13.3
Pickens	2	14.3	2	5.8	1	2.9
Richland	18	7.5	46	6.3	76	10.5
Saluda	2	33.3	4	16.2	4	15.7
Spartanburg	9	10.4	14	5.4	16	6.3
Sumter	7	8.8	24	9.4	25	9.6
Union	1	7.5	6	14.2	4	9.2
Williamsburg	8	22.3	22	19.0	12	10.4
York	8	14.1	22	12.5	25	15.7

<sup>1</sup> Rate per 1,000 live births

Note: Rates calculated with 20 or fewer deaths are unreliable and should be used cautiously.

Table F-5.  
 Postneonatal Mortality and Postneonatal Mortality Rates<sup>1</sup>  
 South Carolina and Each County, 2002, 2000-2002, 1997-1999  
 (Residence Data)

County of Residence	2002		2000-2002		1997-1999	
	Number	Rate	Number	Rate	Number	Rate
South Carolina	161	3.0	468	2.8	465	2.9
Abbeville	1	3.1	2	1.9	2	1.9
Aiken	5	2.8	18	3.2	23	4.2
Allendale	-	0	3	5.6	2	4.0
Anderson	5	2.3	16	2.4	23	3.6
Bamberg	1	5.3	2	3.2	5	7.7
Barnwell	-	0	4	3.9	6	5.8
Beaufort	3	1.5	10	1.7	10	2.0
Berkeley	3	1.4	13	2.0	12	1.9
Calhoun	-	0	-	0	1	2.0
Charleston	13	2.9	27	2.0	40	3.1
Cherokee	3	4.2	17	7.8	8	3.7
Chester	3	6.6	6	4.3	7	5.0
Chesterfield	1	1.9	3	1.7	5	2.9
Clarendon	3	7.3	6	4.6	3	2.5
Colleton	-	0	2	1.2	4	2.5
Darlington	-	0	5	1.8	10	3.6
Dillon	1	1.9	6	4.0	3	2.1
Dorchester	5	4.0	14	3.8	10	2.9
Edgefield	-	0	2	2.4	2	2.3
Fairfield	1	3.5	2	2.1	2	2.1
Florence	11	6.0	25	4.5	17	3.1
Georgetown	1	1.4	6	2.6	10	4.3
Greenville	8	1.5	30	1.8	31	2.0
Greenwood	1	1.2	3	1.1	7	2.5
Hampton	-	0	2	2.2	2	2.2
Horry	9	3.6	23	3.0	21	3.1
Jasper	1	3.3	3	3.3	2	2.4
Kershaw	1	1.5	2	0.9	4	1.9
Lancaster	2	2.6	8	3.3	4	1.7
Laurens	6	7.5	13	5.4	7	2.7
Lee	-	0	-	0	4	5.2
Lexington	9	3.0	24	2.7	18	2.0
McCormick	-	0	1	3.9	1	3.9
Marion	2	4.3	7	4.7	6	4.1
Marlboro	2	5.6	6	5.0	4	3.1
Newberry	1	2.1	3	2.0	5	3.5
Oconee	2	2.6	6	2.6	2	0.9
Orangeburg	3	2.5	12	3.2	13	3.4
Pickens	2	1.6	11	2.8	13	3.2
Richland	17	3.9	44	3.4	43	3.4
Saluda	-	0	3	4.0	1	1.3
Spartanburg	17	5	36	3.5	30	3.1
Sumter	9	5.7	15	3.0	18	3.6
Union	3	7.8	4	3.5	3	2.6
Williamsburg	3	6.4	8	5.2	6	3.9
York	3	1.3	15	2.2	15	2.4

<sup>1</sup> Rate per 1,000 live births

Note: Rates calculated with 20 or fewer deaths are unreliable and should be used cautiously.

Table F-5A.  
 Postneonatal Mortality and Postneonatal Mortality Rates<sup>1</sup> by Race  
 South Carolina and Each County, 2002, 2000-2002, 1997-1999  
 (Residence Data)

White

County of Residence	2002		2000-2002		1997-1999	
	Number	Rate	Number	Rate	Number	Rate
South Carolina	74	2.1	202	1.9	212	2.1
Abbeville	1	4.8	1	1.5	1	1.5
Aiken	4	3.2	9	2.4	10	2.7
Allendale	-	0	-	0	-	0
Anderson	4	2.3	11	2.1	13	2.6
Bamberg	-	0	-	0.0	-	0
Barnwell	-	0	1	2.2	3	6.1
Beaufort	1	0.7	4	1.0	5	1.5
Berkeley	2	1.4	9	2.0	7	1.6
Calhoun	-	0	-	0	1	4.7
Charleston	2	0.7	6	0.8	17	2.3
Cherokee	3	5.6	12	7.3	3	1.9
Chester	1	4.3	2	2.8	2	2.7
Chesterfield	1	3.3	2	2.0	2	2.0
Clarendon	1	6.1	1	2.0	2	4.3
Colleton	-	0	-	0	2	2.4
Darlington	-	0	-	0	3	2.3
Dillon	-	0	-	0	2	3.4
Dorchester	3	3.3	6	2.3	7	2.9
Edgefield	-	0	2	4.2	1	2.2
Fairfield	-	0	-	0	-	0
Florence	2	2.1	6	2.1	6	2.1
Georgetown	1	2.6	3	2.5	6	5.1
Greenville	6	1.5	21	1.7	20	1.7
Greenwood	-	0	-	0	6	3.4
Hampton	-	0	-	0	2	6.3
Horry	6	3.1	12	2.1	7	1.4
Jasper	-	0	2	4.6	-	0
Kershaw	1	2	2	1.3	3	2.1
Lancaster	2	3.6	2	1.2	1	0.6
Laurens	4	7.1	7	4.1	6	3.4
Lee	-	0	-	0	-	0
Lexington	3	1.2	13	1.8	14	1.9
McCormick	-	0	-	0	-	0
Marion	-	0	2	3.7	-	0
Marlboro	1	8	3	6.4	1	1.9
Newberry	1	3.4	2	2.2	1	1.2
Oconee	2	2.8	5	2.4	1	0.5
Orangeburg	-	0	1	0.9	3	2.4
Pickens	2	1.8	11	3.1	11	3.0
Richland	-	0	3	0.5	7	1.3
Saluda	-	0	-	0	-	0
Spartanburg	10	3.9	21	2.8	18	2.5
Sumter	4	5.2	6	2.5	5	2.1
Union	2	8.0	3	4.3	2	2.8
Williamsburg	1	9.2	1	2.6	-	0
York	3	1.7	10	1.9	11	2.3

<sup>1</sup> Rate per 1,000 live births

Note: Rates calculated with 20 or fewer deaths are unreliable and should be used cautiously.



Table F-5A. (continued)  
 Postneonatal Mortality and Postneonatal Mortality Rates<sup>1</sup> by Race  
 South Carolina and Each County, 2002, 2000-2002, 1997-1999  
 (Residence Data)  
 Black and Other

County of Residence	2002		2000-2002		1997-1999	
	Number	Rate	Number	Rate	Number	Rate
South Carolina	87	4.5	266	4.4	253	4.3
Abbeville	-	0	1	2.9	1	2.9
Aiken	1	1.8	9	5.0	13	7.5
Allendale	-	0	3	6.6	2	4.8
Anderson	1	2.3	5	3.5	10	7.0
Bamberg	1	8.2	2	4.8	5	11.7
Barnwell	-	0	3	5.3	3	5.5
Beaufort	2	3.8	6	3.7	5	3.2
Berkeley	1	1.6	4	2.1	5	2.7
Calhoun	-	0	-	0	-	0
Charleston	11	6.0	21	3.6	23	4.1
Cherokee	-	0	5	9.0	5	9.3
Chester	2	8.9	4	5.8	5	7.7
Chesterfield	-	0	1	1.4	3	4.3
Clarendon	2	8	5	6.2	1	1.4
Colleton	-	0	2	2.5	2	2.6
Darlington	-	0	5	3.5	7	4.6
Dillon	1	3.4	6	7.2	1	1.2
Dorchester	2	5.8	8	7.5	3	3.1
Edgefield	-	0	-	0	1	2.5
Fairfield	1	5.1	2	3.1	2	3.1
Florence	9	10.1	19	7.0	11	4.3
Georgetown	-	0	3	2.8	4	3.5
Greenville	2	1.6	9	2.4	11	3.1
Greenwood	1	3.3	3	2.9	1	1.0
Hampton	-	0	2	3.8	-	0
Horry	3	5.1	11	5.8	14	8.3
Jasper	1	6.2	1	2.0	2	4.3
Kershaw	-	0	-	0	1	1.5
Lancaster	-	0	6	8.2	3	4.1
Laurens	2	8.4	6	8.3	1	1.3
Lee	-	0	-	0	4	6.8
Lexington	6	10.2	11	6.2	4	2.3
McCormick	-	0	1	6.1	1	6.0
Marion	2	6.5	5	5.3	6	6.3
Marlboro	1	4.3	3	4.2	3	3.9
Newberry	-	0	1	1.7	4	6.8
Oconee	-	0	1	4.1	1	3.5
Orangeburg	3	3.5	11	4.2	10	3.9
Pickens	-	0	-	0	2	5.7
Richland	17	7.1	41	5.6	36	5.0
Saluda	-	0	3	12.1	1	3.9
Spartanburg	7	8.1	15	5.8	12	4.7
Sumter	5	6.3	9	3.5	13	5.0
Union	1	7.5	1	2.4	1	2.3
Williamsburg	2	5.6	7	6.0	6	5.2
York	-	0	5	2.8	4	2.5

<sup>1</sup> Rate per 1,000 live births

Note: Rates calculated with 20 or fewer deaths are unreliable and should be used cautiously.

Table F-6.  
Fetal Mortality and Fetal Mortality Rates<sup>1</sup> by Race  
South Carolina and Each County, 2002  
(Residence Data)

County of Residence	Total		White		Black and Other	
	Number	Rate	Number	Rate	Number	Rate
South Carolina	523 *	9.5	243	6.9	279	14.3
Abbeville	4	12.3	1	4.7	3	26.3
Aiken	11	6.1	5	4	6	10.5
Allendale	1	5.5	1	31.3	-	0
Anderson	18	8.3	12	7	6	13.5
Bamberg	3	15.8	1	15.2	2	16.1
Barnwell	8	22.5	-	0	8	41.0
Beaufort	17 *	8.6	10	6.9	6	11.3
Berkeley	13	6.1	5	3.4	8	12.5
Calhoun	-	0	-	0	-	0
Charleston	45	9.8	20	7.4	25	13.3
Cherokee	9	12.4	2	3.7	7	37.4
Chester	8	17.3	1	4.3	7	30.2
Chesterfield	2	3.8	2	6.5	-	0
Clarendon	4	9.6	-	0	4	15.8
Colleton	3	6.0	2	7.5	1	4.3
Darlington	11	12.3	3	6.4	8	18.6
Dillon	5	9.5	-	0	5	16.5
Dorchester	17	13.4	9	9.8	8	22.9
Edgefield	3	10.8	-	0	3	24.2
Fairfield	3	10.4	-	0	3	15.0
Florence	19	10.2	5	5.2	14	15.5
Georgetown	6	8.5	3	7.8	3	9.3
Greenville	48	8.8	31	7.5	17	13.1
Greenwood	12	13.8	7	12.6	5	16.0
Hampton	1	3.6	-	0	1	6.4
Horry	32	12.5	22	11.2	10	16.8
Jasper	3	9.9	1	7.2	2	12.2
Kershaw	4	5.8	2	4.1	2	10.0
Lancaster	8	10.2	6	10.6	2	9.2
Laurens	7	8.7	4	7.1	3	12.4
Lee	1	4	-	0	1	5.8
Lexington	29	9.5	16	6.5	13	21.6
McCormick	2	25	-	0	2	37.0
Marion	7	14.9	4	25.2	3	9.6
Marlboro	7	19.3	1	7.9	6	25.3
Newberry	3	6.3	1	3.4	2	11.0
Oconee	10	12.8	9	12.7	1	14.1
Orangburg	13	10.6	2	5.4	11	12.8
Pickens	9	7.1	8	7.1	1	7.1
Richland	47	10.6	13	6.6	34	13.9
Saluda	1	4.3	1	5.7	-	0
Spartanburg	25	7.2	16	6.2	9	10.3
Sumter	9	5.7	-	0	9	11.1
Union	5	12.9	2	7.9	3	21.9
Williamsburg	5	10.6	1	9.1	4	11.0
York	25	10.6	14	7.9	11	19.0

<sup>1</sup> Rate calculated per 1,000 deliveries

Note: Rates calculated with 20 or fewer deaths are unreliable and should be used cautiously.

\*Includes unknown race

Table F-7.  
Fetal Deaths by Age of Mother  
South Carolina and Each County, 2002  
(Residence Data)

County of Residence	Total Fetal Deaths	Age of Mother								
		Under 15 Years	15-19 Years	20-24 Years	25-29 Years	30-34 Years	35-39 Years	40-44 Years	45+ Years	Unknown
South Carolina	523 *	4	114	150	106	90	46	11	1	1
Abbeville	4	-	1	1	1	-	-	1	-	-
Aiken	11	-	1	3	-	6	-	1	-	-
Allendale	1	-	-	-	1	-	-	-	-	-
Anderson	18	-	3	7	5	1	1	1	-	-
Bamberg	3	-	-	1	-	1	1	-	-	-
Barnwell	8	-	1	5	2	-	-	-	-	-
Beaufort	17 *	-	2	5	3	4	3	-	-	-
Berkeley	13	-	2	5	2	2	1	1	-	-
Calhoun	-	-	-	-	-	-	-	-	-	-
Charleston	45	-	10	13	7	9	5	1	-	-
Cherokee	9	-	1	4	1	2	1	-	-	-
Chester	8	-	2	3	-	2	-	-	-	1
Chesterfield	2	-	-	2	-	-	-	-	-	-
Clarendon	4	-	-	1	1	1	1	-	-	-
Colleton	3	-	2	-	-	1	-	-	-	-
Darlington	11	-	-	4	5	-	2	-	-	-
Dillon	5	-	2	3	-	-	-	-	-	-
Dorchester	17	-	2	4	6	2	2	1	-	-
Edgefield	3	-	-	-	2	-	1	-	-	-
Fairfield	3	-	-	-	-	3	-	-	-	-
Florence	19	-	6	8	1	3	1	-	-	-
Georgetown	6	-	3	1	1	-	1	-	-	-
Greenville	48	-	13	9	13	8	5	-	-	-
Greenwood	12	-	3	8	1	-	-	-	-	-
Hampton	1	-	1	-	-	-	-	-	-	-
Horry	32	1	4	5	8	8	5	1	-	-
Jasper	3	-	-	2	-	1	-	-	-	-
Kershaw	4	-	3	1	-	-	-	-	-	-
Lancaster	8	-	2	2	2	2	-	-	-	-
Laurens	7	-	3	1	2	-	1	-	-	-
Lee	1	-	1	-	-	-	-	-	-	-
Lexington	29	-	7	5	7	6	4	-	-	-
McCormick	2	-	1	-	-	-	1	-	-	-
Marion	7	1	1	3	1	1	-	-	-	-
Marlboro	7	-	3	-	3	-	1	-	-	-
Newberry	3	-	1	2	-	-	-	-	-	-
Oconee	10	-	1	4	1	2	1	-	1	-
Orangeburg	13	-	2	4	4	1	2	-	-	-
Pickens	9	-	-	3	3	2	-	1	-	-
Richland	47	-	10	14	9	10	3	1	-	-
Saluda	1	-	-	-	-	1	-	-	-	-
Spartanburg	25	1	10	5	5	3	1	-	-	-
Sumter	9	-	1	4	2	1	1	-	-	-
Union	5	1	-	1	1	1	1	-	-	-
Williamsburg	5	-	-	2	-	3	-	-	-	-
York	25	-	9	5	6	3	-	2	-	-

\*Includes unknown race

Table F-7A.  
Fetal Deaths by Age and Race of Mother  
South Carolina and Each County, 2002  
(Residence Data)

White

County of Residence	Total Fetal Deaths	Age of Mother								
		Under 15 Years	15-19 Years	20-24 Years	25-29 Years	30-34 Years	35-39 Years	40-44 Years	45+ Years	Unknown
South Carolina	243	2	40	61	58	50	25	6	1	-
Abbeville	1	-	-	-	1	-	-	-	-	-
Aiken	5	-	-	1	-	3	-	1	-	-
Allendale	1	-	-	-	1	-	-	-	-	-
Anderson	12	-	3	4	3	-	1	1	-	-
Bamberg	1	-	-	-	-	1	-	-	-	-
Barnwell	-	-	-	-	-	-	-	-	-	-
Beaufort	10	-	-	3	1	3	3	-	-	-
Berkeley	5	-	1	2	2	-	-	-	-	-
Calhoun	-	-	-	-	-	-	-	-	-	-
Charleston	20	-	2	6	3	4	4	1	-	-
Cherokee	2	-	-	-	1	-	1	-	-	-
Chester	1	-	-	1	-	-	-	-	-	-
Chesterfield	2	-	-	2	-	-	-	-	-	-
Clarendon	-	-	-	-	-	-	-	-	-	-
Colleton	2	-	1	-	-	1	-	-	-	-
Darlington	3	-	-	2	1	-	-	-	-	-
Dillon	-	-	-	-	-	-	-	-	-	-
Dorchester	9	-	1	-	5	2	1	-	-	-
Edgefield	-	-	-	-	-	-	-	-	-	-
Fairfield	-	-	-	-	-	-	-	-	-	-
Florence	5	-	1	2	1	1	-	-	-	-
Georgetown	3	-	1	-	1	-	1	-	-	-
Greenville	31	-	7	6	8	7	3	-	-	-
Greenwood	7	-	2	4	1	-	-	-	-	-
Hampton	-	-	-	-	-	-	-	-	-	-
Horry	22	-	3	2	5	8	4	-	-	-
Jasper	1	-	-	1	-	-	-	-	-	-
Kershaw	2	-	1	1	-	-	-	-	-	-
Lancaster	6	-	2	1	1	2	-	-	-	-
Laurens	4	-	-	1	2	-	1	-	-	-
Lee	-	-	-	-	-	-	-	-	-	-
Lexington	16	-	3	3	3	4	3	-	-	-
MCCormick	-	-	-	-	-	-	-	-	-	-
Marion	4	-	-	2	1	1	-	-	-	-
Marlboro	1	-	1	-	-	-	-	-	-	-
Newberry	1	-	-	1	-	-	-	-	-	-
Oconee	9	-	-	4	1	2	1	-	1	-
Orangeburg	2	-	-	1	1	-	-	-	-	-
Pickens	8	-	-	3	3	1	-	1	-	-
Richland	13	-	2	1	3	4	2	1	-	-
Saluda	1	-	-	-	-	1	-	-	-	-
Spartanburg	16	1	4	4	4	3	-	-	-	-
Sumter	-	-	-	-	-	-	-	-	-	-
Union	2	1	-	-	1	-	-	-	-	-
Williamsburg	1	-	-	1	-	-	-	-	-	-
York	14	-	5	2	4	2	-	1	-	-

Table F-7A. (continued)  
 Fetal Deaths by Age and Race of Mother  
 South Carolina and Each County, 2002  
 (Residence Data)  
 Black and Other

County of Residence	Total Fetal Deaths	Age of Mother								
		Under 15 Years	15-19 Years	20-24 Years	25-29 Years	30-34 Years	35-39 Years	40-44 Years	45+ Years	Unknown
South Carolina	279	2	74	88	48	40	21	5	-	1
Abbeville	3	-	1	1	-	-	-	1	-	-
Aiken	6	-	1	2	-	3	-	-	-	-
Allendale	-	-	-	-	-	-	-	-	-	-
Anderson	6	-	-	3	2	1	-	-	-	-
Bamberg	2	-	-	1	-	-	1	-	-	-
Barnwell	8	-	1	5	2	-	-	-	-	-
Beaufort	6	-	2	1	2	1	-	-	-	-
Berkeley	8	-	1	3	-	2	1	1	-	-
Calhoun	-	-	-	-	-	-	-	-	-	-
Charleston	25	-	8	7	4	5	1	-	-	-
Cherokee	7	-	1	4	-	2	-	-	-	-
Chester	7	-	2	2	-	2	-	-	-	1
Chesterfield	-	-	-	-	-	-	-	-	-	-
Clarendon	4	-	-	1	1	1	1	-	-	-
Colleton	1	-	1	-	-	-	-	-	-	-
Darlington	8	-	-	2	4	-	2	-	-	-
Dillon	5	-	2	3	-	-	-	-	-	-
Dorchester	8	-	1	4	1	-	1	1	-	-
Edgefield	3	-	-	-	2	-	1	-	-	-
Fairfield	3	-	-	-	-	3	-	-	-	-
Florence	14	-	5	6	-	2	1	-	-	-
Georgetown	3	-	2	1	-	-	-	-	-	-
Greenville	17	-	6	3	5	1	2	-	-	-
Greenwood	5	-	1	4	-	-	-	-	-	-
Hampton	1	-	1	-	-	-	-	-	-	-
Horry	10	1	1	3	3	-	1	1	-	-
Jasper	2	-	-	1	-	1	-	-	-	-
Kershaw	2	-	2	-	-	-	-	-	-	-
Lancaster	2	-	-	1	1	-	-	-	-	-
Laurens	3	-	3	-	-	-	-	-	-	-
Lee	1	-	1	-	-	-	-	-	-	-
Lexington	13	-	4	2	4	2	1	-	-	-
MCCormick	2	-	1	-	-	-	1	-	-	-
Marion	3	1	1	1	-	-	-	-	-	-
Marlboro	6	-	2	-	3	-	1	-	-	-
Newberry	2	-	1	1	-	-	-	-	-	-
Oconee	1	-	1	-	-	-	-	-	-	-
Orangeburg	11	-	2	3	3	1	2	-	-	-
Pickens	1	-	-	-	-	1	-	-	-	-
Richland	34	-	8	13	6	6	1	-	-	-
Saluda	-	-	-	-	-	-	-	-	-	-
Spartanburg	9	-	6	1	1	-	1	-	-	-
Sumter	9	-	1	4	2	1	1	-	-	-
Union	3	-	-	1	-	1	1	-	-	-
Williamsburg	4	-	-	1	-	3	-	-	-	-
York	11	-	4	3	2	1	-	1	-	-

Table F-8.  
Perinatal Mortality and Perinatal Mortality Rates<sup>1</sup> by Race of Mother  
South Carolina and Each County, 2002  
(Residence Data)

County of Residence	Total		White		Black and Other	
	Number	Rate	Number	Rate	Number	Rate
South Carolina	868 *	15.8	377	10.7	489	25.0
Abbeville	12 *	36.8	3	14.2	8	70.2
Aiken	22	12.1	9	7.2	13	22.8
Allendale	2	10.9	1	31.3	1	6.6
Anderson	32	14.8	17	9.9	15	33.7
Bamberg	4	21.1	1	15.2	3	24.2
Barnwell	9	25.4	1	6.3	8	41.0
Beaufort	23 *	11.6	12	8.3	10	18.8
Berkeley	27	12.8	12	8.1	15	23.4
Calhoun	1	5.6	-	0	1	11.2
Charleston	91	19.9	40	14.8	51	27.2
Cherokee	13	17.9	6	11.2	7	37.4
Chester	13	28.1	2	8.7	11	47.4
Chesterfield	3	5.7	2	6.5	1	4.5
Clarendon	6	14.4	1	6.1	5	19.8
Colleton	7	14.0	4	14.9	3	13.0
Darlington	17	19.0	6	12.8	11	25.6
Dillon	7	13.4	-	0	7	23.1
Dorchester	21	16.5	10	10.9	11	31.4
Edgefield	5	18.1	1	6.5	4	32.3
Fairfield	7	24.2	-	0	7	35.0
Florence	31	16.6	6	6.3	25	27.7
Georgetown	13	18.4	4	10.4	9	27.8
Greenville	74	13.6	43	10.4	31	23.8
Greenwood	19	21.9	8	14.4	11	35.3
Hampton	2	7.3	-	0	2	12.7
Horry	50	19.5	30	15.3	20	33.7
Jasper	3	9.9	1	7.2	2	12.2
Kershaw	8	11.6	4	8.1	4	20.0
Lancaster	13	16.5	9	15.8	4	18.3
Laurens	13	16.1	8	14.2	5	20.7
Lee	5	20.0	-	0	5	29.1
Lexington	43	14.1	25	10.2	18	30.0
McCormick	3	37.5	-	0	3	55.6
Marion	13	27.6	7	44.0	6	19.2
Marlboro	9	24.8	1	7.9	8	33.8
Newberry	7	14.7	4	13.6	3	16.6
Oconee	12	15.3	11	15.5	1	14.1
Orangburg	17	13.9	2	5.4	15	17.5
Pickens	18	14.2	15	13.3	3	21.3
Richland	70	15.8	18	9.1	52	21.3
Saluda	4	17.0	2	11.4	2	33.3
Spartanburg	40	11.6	22	8.5	18	20.6
Sumter	18	11.4	2	2.6	16	19.8
Union	6	15.4	2	7.9	4	29.2
Williamsburg	14	29.6	2	18.2	12	33.1
York	41	17.4	23	12.9	18	31.1

<sup>1</sup> Rate per 1,000 deliveries

\* Includes unknown race

Table F-9  
 Causes of Maternal Death<sup>1</sup> by Age of Mother  
 South Carolina, 2002  
 (Residence Data)

Cause of Maternal Death	Age								
	Total	<15 Years	15-19 Years	20-24 Years	25-29 Years	30-34 Years	35-39 Years	40-44 Years	45+ Years
Complications of Pregnancy, Childbirth, and the Puerperium (O00-O99)	3	-	-	1	-	1	1	-	-
I. Pregnancy with Abortive Outcome (O00-O07)	-	-	-	-	-	-	-	-	-
1. Ectopic Pregnancy (O00)	-	-	-	-	-	-	-	-	-
2. Spontaneous Abortion (O03)	-	-	-	-	-	-	-	-	-
3. Medical Abortion (O04)	-	-	-	-	-	-	-	-	-
4. Other Abortion (O05)	-	-	-	-	-	-	-	-	-
5. Other Pregnancy with Abortive Outcome (O01-O02,O06-O07)	-	-	-	-	-	-	-	-	-
II. Direct Obstetric Causes (O10-O92)	3	-	-	1	-	1	1	-	-
1. Eclampsia and Pre-Eclampsia (O11, O13-O16)	-	-	-	-	-	-	-	-	-
2. Hemorrhage of Pregnancy and Childbirth and Placenta Previa (O20, O44-O46, O67, O72)	1	-	-	1	-	-	-	-	-
3. Complications Predominately Related to Puerperium (O85-O92)	-	-	-	-	-	-	-	-	-
Obstetric Embolism (O88)	1	-	-	-	-	-	1	-	-
Other Complications Predominately Related to Puerperium (O85-O87,O89-O92)	-	-	-	-	-	-	-	-	-
4. All Other Direct Obstetric Causes (O10, O12, O21-O43, O47-O66, O68-O71, O73-O75)	1	-	-	-	-	1	-	-	-
III. Obstetric Death of Unspecified Cause (O95)	-	-	-	-	-	-	-	-	-
IV. Other Deaths Related to Pregnancy, Child Birth and the Puerperium (O96-O97)	-	-	-	-	-	-	-	-	-
V. Indirect Obstetric Deaths (O98-O99)	-	-	-	-	-	-	-	-	-

<sup>1</sup>Classified and Coded According to ICD-10

Table F-9A  
 Causes of Maternal Death<sup>1</sup> by Age of Mother  
 South Carolina, 2002  
 (Residence Data)

Cause of Maternal Death	White									Black and Other								
	Total	<15 Years	15-19 Years	20-24 Years	25-29 Years	30-34 Years	35-39 Years	40-44 Years	45+ Years	Total	<15 Years	15-19 Years	20-24 Years	25-29 Years	30-34 Years	35-39 Years	40-44 Years	45 + Years
Complications of Pregnancy, Childbirth, and the Puerperium (O00-O99)	2	-	-	1	-	1	-	-	-	1	-	-	-	-	-	-	1	-
I. Pregnancy with Abortive Outcome (O00-O07)	-	-	-	-	-	-	-	-	-	-	-	-	-	-	-	-	-	-
1. Ectopic Pregnancy (O00)	-	-	-	-	-	-	-	-	-	-	-	-	-	-	-	-	-	-
2. Spontaneous Abortion (O03)	-	-	-	-	-	-	-	-	-	-	-	-	-	-	-	-	-	-
3. Medical Abortion (O04)	-	-	-	-	-	-	-	-	-	-	-	-	-	-	-	-	-	-
4. Other Abortion (O05)	-	-	-	-	-	-	-	-	-	-	-	-	-	-	-	-	-	-
5. Other and Unspecified Pregnancy With Abortive Outcome (O01, O02, O06-O07)	-	-	-	-	-	-	-	-	-	-	-	-	-	-	-	-	-	-
II. Direct Obstetric Causes (O10-O92).	2	-	-	1	-	1	-	-	-	1	-	-	-	-	-	-	1	-
1. Eclampsia and Pre-Eclampsia (O11, O13-O16)	-	-	-	-	-	-	-	-	-	-	-	-	-	-	-	-	-	-
2. Hemorrhage of Pregnancy and Childbirth and Placenta Previa (O20, O44-O46, O67, O72)	1	-	-	1	-	-	-	-	-	-	-	-	-	-	-	-	-	-
3. Complications Predominantly Related to Puerperium (O85-O92)	-	-	-	-	-	-	-	-	-	-	-	-	-	-	-	-	-	-
Obstetric Embolism (O88)	-	-	-	-	-	-	-	-	-	1	-	-	-	-	-	-	1	-
Other Complications Predominantly Related to Puerperium (O85-O87, O89-O92)	-	-	-	-	-	-	-	-	-	-	-	-	-	-	-	-	-	-
4. All Other Direct Obstetric Causes (O10, O12, O21-O43, O47-O66, O68-O71, O73-O75)	1	-	-	-	-	1	-	-	-	-	-	-	-	-	-	-	-	-
III. Obstetric Death of Unspecified Cause (O95)	-	-	-	-	-	-	-	-	-	-	-	-	-	-	-	-	-	-
IV. Other Deaths Related to Pregnancy, Childbirth and the Puerperium (O96-O97)	-	-	-	-	-	-	-	-	-	-	-	-	-	-	-	-	-	-
V. Indirect Obstetric Deaths (O98-O99)	-	-	-	-	-	-	-	-	-	-	-	-	-	-	-	-	-	-

<sup>1</sup>Classified & Coded According to ICD-10



**The State Flower**

**“The Yellow Jasmine”**



**Officially adopted by the General Assembly in 1924**

---

**DEATH**

Figure G-1  
Death Rates\* by County  
South Carolina, 2002  
(Residence Data)

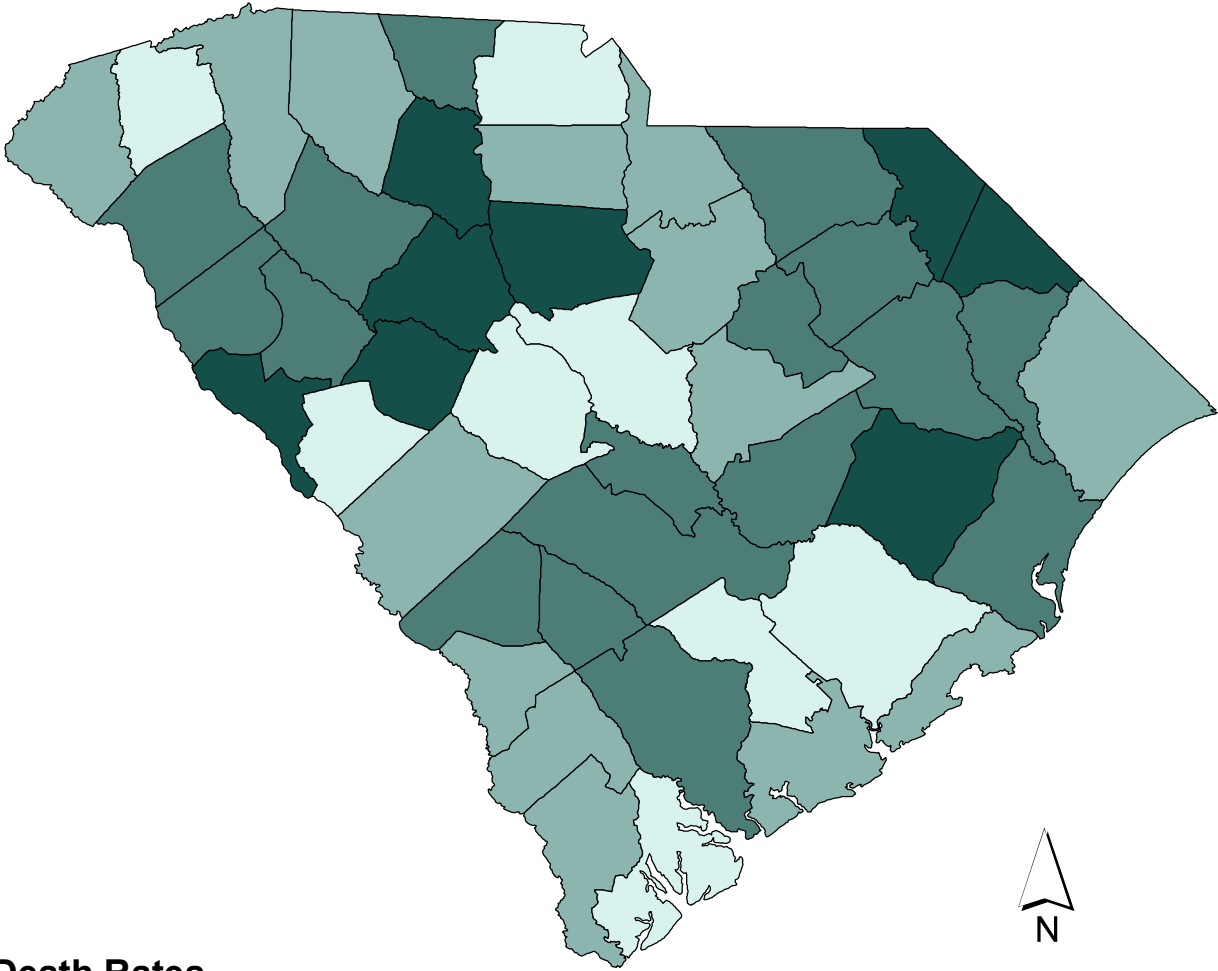

**Death Rates**

- 6.8 - 8.5
- 8.6 - 9.7
- 9.8 - 10.8
- 10.9 - 12.5

\*Rates calculated per 1,000 population

Map Source:  
Division of Biostatistics and Health GIS, PHSIS, SC DHEC

Data Source:  
Division of Biostatistics and Health GIS, PHSIS, SC DHEC

Table G-1.  
Deaths and Death Rates<sup>1</sup> by Race  
South Carolina, 1978-2002  
(Residence Data)

Year	Total		White		Black & Other	
	Number	Rate	Number	Rate	Number	Rate
1978	24,055	8.2	15,993	7.9	8,062	8.9
1979	24,343	8.3	16,207	8.0	8,136	8.9
1980	25,138	8.1	16,781	7.8	8,357	8.6
1981	25,410	7.9	17,199	7.8	8,211	8.2
1982	25,066	7.7	16,823	7.5	8,243	8.1
1983	26,130	7.9	17,717	7.8	8,413	8.1
1984	26,363	8.0	17,815	7.9	8,548	8.2
1985	27,077	8.0	18,390	8.0	8,687	8.2
1986	28,122	8.2	19,098	8.2	9,024	8.3
1987	28,470	8.3	19,437	8.3	9,033	8.3
1988	29,397 *	8.4	19,951	8.3	9,443	8.4
1989	29,576	8.4	20,032	8.3	9,544	8.5
1990	29,621 *	8.5	20,192	8.4	9,427	8.8
1991	29,851 *	8.4	20,364	8.3	9,482	8.6
1992	30,565 *	8.5	20,945	8.4	9,617	8.6
1993	31,943 *	8.8	21,939	8.7	10,002	8.9
1994	32,223 *	8.8	22,295	8.8	9,927	8.8
1995	33,500 *	9.1	23,342	9.2	10,152	9.0
1996	34,035 *	9.2	23,585	9.2	10,448	9.2
1997	33,659 *	9.0	23,362	9.0	10,276	8.8
1998	34,781 *	9.1	24,428	9.2	10,333	8.7
1999	35,972 *	9.3	25,432	9.5	10,523	8.8
2000	36,816 *	9.2	26,013	9.5	10,785	8.5
2001	36,576 *	9.2	25,781	9.2	10,782	8.5
2002	37,679 *	9.2	26,740	9.5	10,924	8.4

<sup>1</sup> Rates per 1,000 population

\* Includes unknown race

Figure G-2.  
Death Rates by Race  
South Carolina, 1978-2002  
(Residence Data)

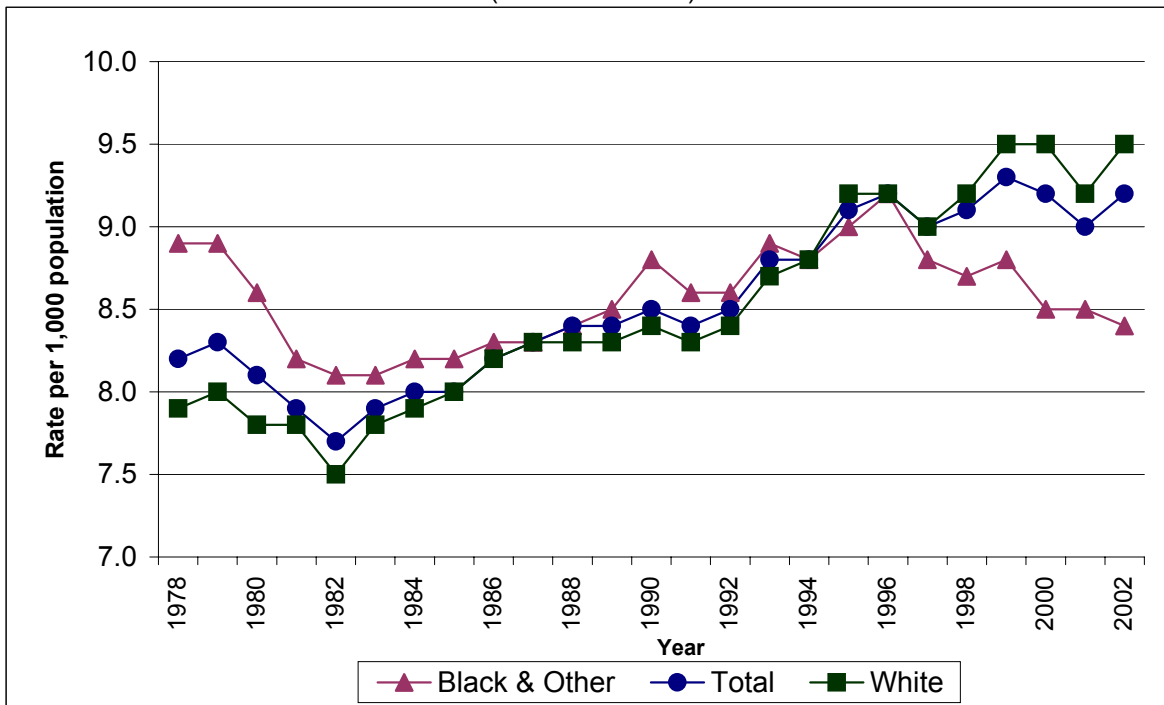

Table G-2.  
Mortality from Ten Leading Causes of Death by Race  
South Carolina, 2002  
(Residence Data)

Cause of Death (ICD-10 Code)	Total		White		Black and Other	
	Number	Percent	Number	Percent	Number	Percent
<b>All Causes, All Ages</b>	37,679 *	100.0	26,740	100.0	10,924	100.0
<b>Ten Leading Causes, All Ages</b>						
Diseases of the Heart (I00-I09, I11, I13, I20-I51)	9,723	25.8	7,019	26.2	2,704	24.8
Malignant Neoplasms (C00-C97)	8,320	22.1	6,068	22.7	2,252	20.6
Cerebrovascular Disease (I60-I69)	2,816	7.5	1,891	7.1	925	8.5
Accidents (V01-X59, Y85-Y86)	2,065	5.5	1,446	5.4	619	5.7
Chronic Lower Respiratory Disease (J40-J47)	1,891	5.0	1,628	6.1	263	2.4
Diabetes Mellitus (E10-E14)	1,114	3.0	618	2.3	496	4.5
Alzheimer's Disease (G30)	972	2.6	815	3.0	157	1.4
Pneumonia and Influenza (J10-J18)	908	2.4	712	2.7	196	1.8
Nephritis, Nephrotic Syndrome, Nephrosis (N00-N07, N17-N19, N25-N27)	784	2.1	452	1.7	332	3.0
Septicemia (A40-A41)	649	1.7	403	1.5	246	2.3
<b>All Other Causes</b>	8,437 *	22.4	5,688	21.3	2,734	25.0

\* Includes unknown race

Figure G-3.  
Percent Distribution by Gender for  
Each of the Ten Leading Causes of Death  
South Carolina, 2002  
(Residence Data)

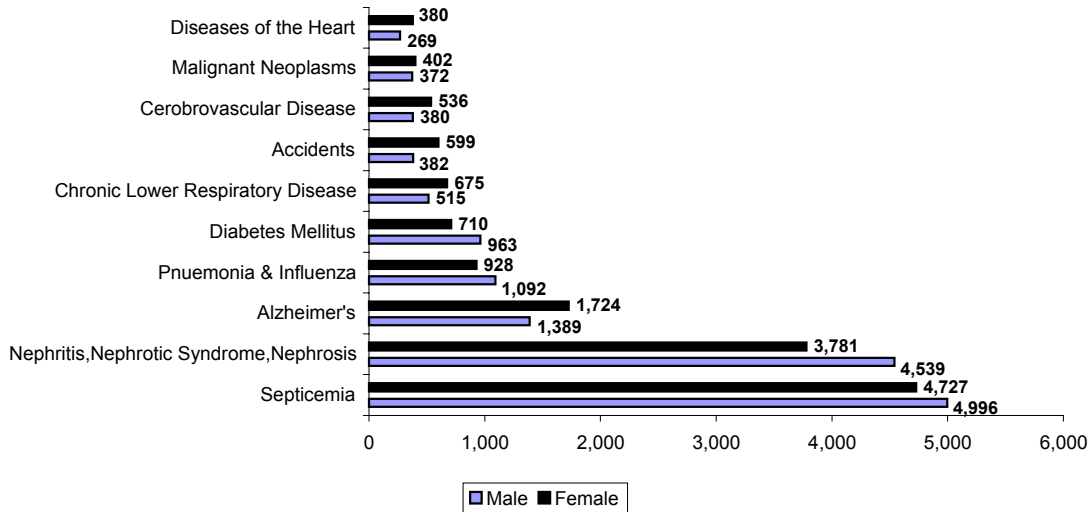

Table G-2A.  
Mortality from Ten Leading Causes of Death  
by Race and Gender  
South Carolina, 2002  
(Residence Data)

<b>MALES</b>						
Cause of Death (ICD-10 Code)	Total		White		Black & Other	
	Number	Percent	Number	Percent	Number	Percent
<b>All Causes, All Ages</b>	18,999 *	100.0	13,474	100.0	5,517	100.0
<b>Ten Leading Causes, All Ages</b>	14,897	78.4	10,825	80.3	4,072	73.8
Diseases of the Heart (I00-I09, I11, I13, I20-I51)	4,996	26.3	3,688	27.4	1,308	23.7
Malignant Neoplasms (C00-C97)	4,539	23.9	3,318	24.6	1,221	22.1
Accidents (V01-X59, Y85-Y86)	1,389	7.3	948	7.0	441	8.0
Cerebrovascular Disease (I60-I69)	1,092	5.7	729	5.4	363	6.6
Chronic Lower Respiratory Disease (J40-J47)	963	5.1	821	6.1	142	2.6
Diabetes Mellitus (E10-E14)	515	2.7	312	2.3	203	3.7
Nephritis, Nephrotic Syndrome, Nephrosis (N00-N07, N17-N19, N25-N27)	382	2.0	233	1.7	149	2.7
Suicide (X60-X84, X87.0)	380	2.0	334	2.5	46	0.8
Pneumonia and Influenza (J10-J18)	372	2.0	282	2.1	90	1.6
Septicemia (A40-A41)	269	1.4	160	1.2	109	2.0
<b>All Other Causes</b>	4,102 *	21.6	2,649	19.7	1,445	26.2

<b>FEMALES</b>						
Cause of Death (ICD-10 Code)	Total		White		Black & Other	
	Number	Percent	Number	Percent	Number	Percent
<b>All Causes, All Ages</b>	18,678 *	100.0	13,265	100.0	5,406	100.0
<b>Ten Leading Causes, All Ages</b>	14,462	77.4	10,338	77.9	4,124	76.3
Diseases of the Heart (I00-I09, I11, I13, I20-I51)	4,727	25.3	3,331	25.1	1,396	25.8
Malignant Neoplasms (C00-C97)	3,781	20.2	2,750	20.7	1,031	19.1
Cerebrovascular Disease (I60-I69)	1,724	9.2	1,162	8.8	562	10.4
Chronic Lower Respiratory Disease (J40-J47)	928	5.0	807	6.1	121	2.2
Alzheimer's Disease (G30)	710	3.8	593	4.5	117	2.2
Accidents (V01-X59, Y85-Y86)	675	3.6	497	3.7	178	3.3
Diabetes Mellitus (E10-E14)	599	3.2	306	2.3	293	5.4
Pneumonia and Influenza (J10-J18)	536	2.9	430	3.2	106	2.0
Nephritis, Nephrotic Syndrome, Nephrosis (N00-N07, N17-N19, N25-N27)	402	2.2	219	1.7	183	3.4
Septicemia (A40-A41)	380	2.0	243	1.8	137	2.5
<b>All Other Causes</b>	4,216 *	22.6	2,927	22.1	1,282	23.7

\* Includes unknown race

Table G-3.  
Mortality from Five Leading Causes of Death in Specified Age Groups by Race  
South Carolina, 2002  
(Residence Data)

	Total		White		Black and Other	
	Number	Percent	Number	Percent	Number	Percent
<b>Under 1 Year</b>						
All Causes	212	100.0	83	100.0	129	100.0
Congenital Malform., Deform., Chromosomal Abn. (Q00-Q09)	38	17.9	18	21.7	20	15.5
Disorders Relating to Short Gest, Etc. (P07)	32	15.1	8	9.6	24	18.6
Newborn Affected by Maternal Complications of Pregnancy (P01)	18	8.5	5	6.0	13	10.1
Sudden Infant Death Syndrome (R95)	16	7.5	8	9.6	8	6.2
Newborn Affected of Placenta Complications (P01)	13	6.1	4	4.8	9	7.0
All Other Causes	95	44.8	40	48.2	55	42.6
<b>1 - 4 Years</b>						
All Causes	29	100.0	17	100.0	12	100.0
Accidents (V01-X59, Y85-Y86)	13	44.8	10	58.8	3	25.0
Congenital Malform., Deform., Chromosomal Abn. (Q00-Q09)	6	20.7	1	5.9	5	41.7
Pneumonia and Influenza (J10-J18)	2	6.9	1	5.9	1	8.3
All Other Causes	8	27.6	5	29.4	3	25.0
<b>5 - 14 Years</b>						
All Causes	43	100.0	19	100.0	24	100.0
Accidents (V01-X59, Y85-Y86)	17	39.5	9	47.4	8	33.3
Malignant Neoplasms (C00-C97)	4	9.3	2	10.5	2	8.3
Diseases of the Heart (I00-I09, I11, I13, I20-I51)	3	7.0	1	5.3	2	8.3
All Other Causes	19	44.2	7	36.8	12	50.0
<b>15-24 Years</b>						
All Causes	157	100	90	100	67	100.0
Accidents (V01-X59, Y85-Y86)	79	50.3	53	58.9	26	38.8
Homicide (X85-Y09, Y87.1)	17	10.8	5	5.6	12	17.9
Malignant Neoplasms (C00-C97)	10	6.4	7	7.8	3	4.5
Congenital Malform., Deform., Chromosomal Abn. (Q00-Q09)	6	3.8	4	4.4	2	3.0
Diseases of the Heart (I00-I09, I11, I13, I20-I51)	5	3.2	2	2.2	3	4.5
All Other Causes	40	25.5	19	21.1	21	31.3
<b>25 - 44 Years</b>						
All Causes	846 *	100	438	100	407	100.0
Malignant Neoplasms (C00-C97)	183	21.6	113	25.8	70	17.2
Accidents (V01-X59, Y85-Y86)	157	18.6	109	24.9	48	11.8
Diseases of the Heart (I00-I09, I11, I13, I20-I51)	123	14.5	55	12.6	68	16.7
HIV (B20-B24)	53	6.3	10	2.3	43	10.6
Homicide (X85-Y09, Y87.1)	38 *	4.5	16	3.7	21	5.2
All Other Causes	292	34.5	135	30.8	157	38.6
<b>45 - 64 Years</b>						
All Causes	3,040 *	100	1,878	100	1,159	100.0
Malignant Neoplasms (C00-C97)	1,031	33.9	705	37.5	326	28.1
Diseases of the Heart (I00-I09, I11, I13, I20-I51)	621	20.4	337	17.9	284	24.5
Accidents (V01-X59, Y85-Y86)	198	6.5	95	5.1	103	8.9
Cerebrovascular Disease (I60-I69)	147	4.8	114	6.1	33	2.8
Chronic Lower Respiratory Disease (J40-J47)	131	4.3	95	5.1	36	3.1
All Other Causes	912 *	30	532	28.3	377	32.5
<b>65 - 74 Years</b>						
All Causes	3,020	100	2,104	100	916	100.0
Malignant Neoplasms (C00-C97)	952	31.5	696	33.1	256	27.9
Diseases of the Heart (I00-I09, I11, I13, I20-I51)	722	23.9	476	22.6	246	26.9
Cerebrovascular Disease (I60-I69)	227	7.5	200	9.5	27	2.9
Chronic Lower Respiratory Disease (J40-J47)	216	7.2	140	6.7	76	8.3
Accidents (V01-X59, Y85-Y86)	138	4.6	71	3.4	67	7.3
All Other Causes	765	25.3	521	24.8	244	26.6
<b>75 Years &amp; Over</b>						
All Causes	11,331 *	100	8,636	100	2,692	100.0
Diseases of the Heart (I00-I09, I11, I13, I20-I51)	3,244	28.6	2,454	28.4	790	29.3
Malignant Neoplasms (C00-C97)	1,600	14.1	1,227	14.2	373	13.9
Cerebrovascular Disease (I60-I69)	1,280	11.3	916	10.6	364	13.5
Alzheimer's Disease (G30)	680	6	569	6.6	111	4.1
Chronic Lower Respiratory Disease (J40-J47)	541	4.8	489	5.7	52	1.9
All Other Causes	3,986 *	35.2	2,981	34.5	1,002	37.2

\* Includes unknown race

Table G-3A.  
Mortality from Five Leading Causes of Death in Specified Age Groups by Race and Gender  
South Carolina, 2002  
(Residence Data)

	Total		White		Black and Other	
	Number	Percent	Number	Percent	Number	Percent
<b>Males</b>						
<b>Under 1 Year</b>						
All Causes	294 *	100.0	125	100.0	168	100.0
Congenital Malform., Deform., Chromosomal Abn.(Q00-Q09)	40 *	13.6	11	8.8	28	16.7
Disorders Relating to Short Gest, Etc. (P07)	38	12.9	21	16.8	17	10.1
Newborn Aff by Maternal Comp of Preg (P01)	29	9.9	11	8.8	18	10.7
Sudden Infant Death Syndrome (R95)	21	7.1	14	11.2	7	4.2
Accidents (V01-X59, Y85-Y86)	13	4.4	6	4.8	7	4.2
All Other Causes	153	52.0	62	49.6	91	54.2
<b>1 - 4 Years</b>						
All Causes	48	100.0	20	100.0	28	100.0
Accidents (V01-X59, Y85-Y86)	20	41.7	9	45.0	11	39.3
Diseases of the Heart (I00-I09, I11, I13, I20-I51)	4	8.3	2	10.0	2	7.1
Homicide (X85-Y09, Y87.1)	4	8.3	1	5.0	3	10.7
Congenital Malform., Deform., Chromosomal Abn.(Q00-Q09)	3	6.3	3	15.0	0	0.0
Malignant Neoplasms (C00-C97)	2	4.2	1	5.0	1	3.6
All Other Causes	15	31.3	4	20.0	11	39.3
<b>5 - 14 Years</b>						
All Causes	86	100.0	48	100.0	38	100.0
Accidents (V01-X59, Y85-Y86)	86	0	48	100	38	100
Malignant Neoplasms (C00-C97)	41	47.7	21	43.8	20	52.6
Homicide (X85-Y09, Y87.1)	13	15.1	8	16.7	5	13.2
Suicide (X60-X84, Y87.0)	5	5.8	2	4.2	3	7.9
Septicemia (A40-A41)	4	4.7	2	4.2	2	5.3
Diseases of the Heart (I00-I09, I11, I13, I20-I51)	3	3.5	2	4.2	1	2.6
All Other Causes	3	3.5	1	2.1	2	5.3
	17	19.8	12	25	5	13.2
<b>15-24 Years</b>						
All Causes	451	100.0	262	100.0	189	100.0
Accidents (V01-X59, Y85-Y86)	253	56.1	168	64.1	85	45.0
Homicide (X85-Y09, Y87.1)	64	14.2	18	6.9	46	24.3
Suicide (X60-X84, Y87.0)	46	10.2	34	13.0	12	6.3
Malignant Neoplasms (C00-C97)	19	4.2	13	5.0	6	3.2
Diseases of the Heart (I00-I09, I11, I13, I20-I51)	18	4.0	5	1.9	13	6.9
All Other Causes	51	11.3	24	9.2	27	14.3
<b>25 - 44 Years</b>						
All Causes	1,635	100.0	1,006	100.0	629	100.0
Accidents (V01-X59, Y85-Y86)	491	30.0	347	34.5	144	22.9
Diseases of the Heart (I00-I09, I11, I13, I20-I51)	242	14.8	154	15.3	88	14.0
Suicide (X60-X84, Y87.0)	161	9.8	140	13.9	21	3.3
Malignant Neoplasms (C00-C97)	132	8.1	83	8.3	49	7.8
HIV	122	7.5	31	3.1	91	14.5
Homicide (X85-Y09, Y87.1)	122	7.5	47	4.7	75	11.9
All Other Causes	365	22.3	204	20.3	161	25.6
<b>45 - 64 Years</b>						
All Causes	4,810 *	100.0	3,026	100.0	1,781	100.0
Malignant Neoplasms (C00-C97)	1,368	28.4	922	30.5	446	25.0
Diseases of the Heart (I00-I09, I11, I13, I20-I51)	1,325	27.5	862	28.5	463	26.0
Accidents (V01-X59, Y85-Y86)	331	6.9	214	7.1	117	6.6
Cerebrovascular Disease (I60-I69)	203	4.2	96	3.2	107	6.0
Diabetes Mellitus (E10-E14)	181	3.8	98	3.2	83	4.7
All Other Causes	1,402 *	29.1	834	27.6	565	31.7
<b>65 - 74 Years</b>						
All Causes	4,092 *	100.0	3,038	100.0	1,051	100.0
Malignant Neoplasms (C00-C97)	1,283	31.4	997	32.8	286	27.2
Diseases of the Heart (I00-I09, I11, I13, I20-I51)	1,129	27.6	834	27.5	295	28.1
Chronic Lower Respiratory Disease (J40-J47)	271	6.6	236	7.8	35	3.3
Cerebrovascular Disease (I60-I69)	241	5.9	158	5.2	83	7.9
Diabetes Mellitus (E10-E14)	128	3.1	75	2.5	53	5.0
All Other Causes	1,040 *	25.4	738	24.3	299	28.4
<b>75 Years &amp; Over</b>						
All Causes	7,582 *	100.0	5,948	100.0	1,633	100.0
Diseases of the Heart (I00-I09, I11, I13, I20-I51)	2,269	29.9	1,827	30.7	442	27.1
Malignant Neoplasms (C00-C97)	1,720	22.7	1,292	21.7	428	26.2
Cerebrovascular Disease (I60-I69)	605	8.0	460	7.7	145	8.9
Chronic Lower Respiratory Disease (J40-J47)	526	6.9	457	7.7	69	4.2
Alzheimer's Disease (G30)	236	3.1	203	3.4	33	2.0
All Other Causes	2,226 *	29.4	1,709	28.7	516	31.6

\* Includes unknown race

Table G-3A. (continued)  
Mortality from Five Leading Causes of Death in Specified Age Groups by Race and Gender  
South Carolina, 2002  
(Residence Data)  
Females

	Total		White		Black and Other	
	Number	Percent	Number	Percent	Number	Percent
<b>Under 1 Year</b>						
All Causes	212	100.0	83	100.0	129	100.0
Congenital Malform., Deform., Chromosomal Abn. (Q00-Q09)	38	17.9	18	21.7	20	15.5
Disorders Relating to Short Gest, Etc. (P07)	32	15.1	8	9.6	24	18.6
Newborn Aff by Maternal Comp of Preg (P01)	18	8.5	5	6.0	13	10.1
Sudden Infant Death Syndrome (R95)	16	7.5	8	9.6	8	6.2
Accidents (V01-X59, Y85-Y86)	13	6.1	4	4.8	9	7.0
All Other Causes	95	44.8	40	48.2	55	42.6
<b>1 - 4 Years</b>						
All Causes	29	100.0	17	100.0	12	100.0
Accidents (V01-X59, Y85-Y86)	13	44.8	10	58.8	3	25.0
Congenital Malform., Deform., Chromosomal Abn. (Q00-Q09)	6	20.7	1	5.9	5	41.7
Pnuemonia	2	6.9	1	5.9	1	8.3
All Other Causes	8	27.6	5	29.4	3	25.0
<b>5 - 14 Years</b>						
All Causes	43	100.0	19	100.0	24	100.0
Accidents (V01-X59, Y85-Y86)	17	39.5	9	47.4	8	33.3
Malignant Neoplasms (C00-C97)	4	9.3	2	10.5	2	8.3
Diseases of the Heart (I00-I09, I11, I13, I20-I51)	3	7.0	1	5.3	2	8.3
All Other Causes	19	44.2	7	36.8	12	50.0
<b>15-24 Years</b>						
All Causes	157	100.0	90	100.0	67	100.0
Accidents (V01-X59, Y85-Y86)	79	50.3	53	58.9	26	38.8
Homicide (X85-Y09, Y87.1)	17	10.8	5	5.6	12	17.9
Malignant Neoplasms (C00-C97)	10	6.4	7	7.8	3	4.5
Congenital Malform., Deform., Chromosomal Abn. (Q00-Q09)	6	3.8	4	4.4	2	3.0
Diseases of the Heart (I00-I09, I11, I13, I20-I51)	5	3.2	2	2.2	3	4.5
All Other Causes	40	25.5	19	21.1	21	31.3
<b>25 - 44 Years</b>						
All Causes	846 *	100.0	438	100.0	407	100.0
Malignant Neoplasms (C00-C97)	183	21.6	113	25.8	70	17.2
Accidents (V01-X59, Y85-Y86)	157	18.6	109	24.9	48	11.8
Diseases of the Heart (I00-I09, I11, I13, I20-I51)	123	14.5	55	12.6	68	16.7
HIV (B20-B24)	53	6.3	10	2.3	43	10.6
Suicide (X60-X84, Y87.0)	38 *	4.5	16	3.7	21	5.2
All Other Causes	292	34.5	135	30.8	157	38.6
<b>45 - 64 Years</b>						
All Causes	3,040 *	100.0	1,878	100.0	1,159	100.0
Malignant Neoplasms (C00-C97)	1,031	33.9	705	37.5	326	28.1
Diseases of the Heart (I00-I09, I11, I13, I20-I51)	621	20.4	337	17.9	284	24.5
Chronic Lower Respiratory Disease (J40-J47)	198	6.5	95	5.1	103	8.9
Cerebrovascular Disease (I60-I69)	147	4.8	114	6.1	33	2.8
Diabetes Mellitus (E10-E14)	131	4.3	95	5.1	36	3.1
All Other Causes	912 *	30.0	532	28.3	377	32.5
<b>65 - 74 Years</b>						
All Causes	3,020	100.0	2,104	100.0	916	100.0
Malignant Neoplasms (C00-C97)	952	31.5	696	33.1	256	27.9
Diseases of the Heart (I00-I09, I11, I13, I20-I51)	722	23.9	476	22.6	246	26.9
Cerebrovascular Disease (I60-I69)	227	7.5	200	9.5	27	2.9
Chronic Lower Respiratory Disease (J40-J47)	216	7.2	140	6.7	76	8.3
Diabetes Mellitus (E10-E14)	138	4.6	71	3.4	67	7.3
All Other Causes	765	25.3	521	24.8	244	26.6
<b>75 Years &amp; Over</b>						
All Causes	11,331 *	100.0	8,636	100.0	2,692	100.0
Diseases of the Heart (I00-I09, I11, I13, I20-I51)	3,244	28.6	2,454	28.4	790	29.3
Malignant Neoplasms (C00-C97)	1,600	14.1	1,227	14.2	373	13.9
Cerebrovascular Disease (I60-I69)	1,280	11.3	916	10.6	364	13.5
Alzheimer's Disease (G30)	680	6.0	569	6.6	111	4.1
Chronic Lower Respiratory Disease (J40-J47)	541	4.8	489	5.7	52	1.9
All Other Causes	3,986 *	35.2	2,981	34.5	1,002	37.2

\* Includes unknown race



**Table G-4.**  
**Percent Distribution of Deaths by Race and Age**  
**South Carolina, 1980,1990 and 2000**  
**(Residence Data)**

Age at Death	Total			White			Black & Other		
	1980	1990	2000	1980	1990	2000	1980	1990	2000
All Ages	100.0	100.0	100.0	100.0	100.0	100.0	100.0	100.0	100.0
Under 1	3.2	2.3	0.5	2.0	1.4	0.7	5.7	4.1	2.7
01-04	0.6	0.4	0.1	0.5	0.3	0.1	0.9	0.5	0.4
05-09	0.0	0.2	0.1	0.3	0.2	0.1	0.4	0.3	0.3
10-14	0.3	0.3	0.1	0.3	0.2	0.1	0.4	0.4	0.2
15-19	1.2	0.9	0.5	1.3	0.9	0.7	1.1	0.9	0.8
20-24	1.8	1.1	0.5	1.5	1.0	0.7	2.3	1.4	1.5
25-34	3.3	3.3	1.1	2.8	2.5	1.6	4.4	5.2	3.2
35-44	4.2	5.0	2.5	3.2	3.7	3.6	6.2	7.6	6.7
45-54	8.8	7.1	4.8	7.9	6.3	6.9	10.6	8.8	12.2
55-64	18.4	13.8	8.1	17.6	13.3	11.5	20.0	14.8	13.4
65-74	25.7	25.2	14.4	26.0	25.5	20.4	25.3	24.5	18.8
75 and Over	32.1	40.4	37.8	36.7	44.6	53.6	22.7	31.4	39.6

**Table G-5.**  
**Deaths from Major Cardiovascular Diseases**  
**South Carolina, 2002**  
**(Residence Data)**

	Number	Percent
<b>Major Cardiovascular Disease (I00-I78)</b>	<b>13,333</b>	<b>35.4</b>
Diseases of the Heart (I00-I09, I11, I13, I20-I51)	9,723	25.8
Essential Hypertension & Hypertensive Renal Disease (I11-I13)	366	1.0
Cerebrovascular Disease (I60-I69)	2,816	7.5
Atherosclerosis (I70)	73	0.2
Other Diseases of Circulatory System (I71-I78)	355	0.9

Table G-6.  
 Distribution of Malignant Neoplasms by Site and Gender  
 South Carolina, 2002  
 (Residence Data)

	Total		Male		Female	
	Number	Percent	Number	Percent	Number	Percent
<b>Malignant Neoplasms (C00-C97)</b>	8,320	100.0	4,539	100.0	3,781	100.0
<b>Lip, Oral Cavity and Pharynx (C00-C14)</b>	131	1.6	97	2.1	34	0.9
<b>Digestive Organs (C15-C26)</b>	1,906	22.9	1,062	23.4	844	22.3
<b>Respiratory and Intrathoracic Organs (C30-C39)</b>	2,566	30.8	1,631	35.9	935	24.7
<b>Breast (C50)</b>	630	7.6	3	0.1	627	16.6
<b>Female Genital Organs (C51-C58)</b>	372	4.5	-	0	372	9.8
Vulva and Vagina (C51-C52)	(22)	(0.3)	(-)	(0)	(22)	(0.6)
Cervix Uteri (C53)	(66)	(0.8)	(-)	(0)	(66)	(1.7)
Corpus Uteri and Uterus, part unspecified (C54-C55)	(90)	(1.1)	(-)	(0)	(90)	(2.4)
Ovary (C56)	(189)	(2.3)	(-)	(0)	(189)	(5.0)
Other Female Genital Organs (C57, C58)	(5)	(0.1)	(-)	(0)	(5)	(0.1)
<b>Male Genital Organs (C60-C63)</b>	485	5.8	485	10.7	-	0
Prostate (C61)	(478)	(5.7)	(478)	(10.5)	(-)	(0)
Testis (C62)	(3)	0.0	(3)	(0.1)	(-)	(0)
Penis and Other Male Genital Organs (C60, C63)	(4)	0.0	(4)	(0.1)	(-)	(0)
<b>Urinary Tract (C64-C68)</b>	351	4.2	235	5.2	116	3.1
<b>Leukemia (C91-C95)</b>	311	3.7	169	3.7	142	3.8
<b>Lymphatic &amp; Hematopoietic Tissues (C96)</b>	1	0.0	-	0	1	0.0

**Table G-7.**  
**Types of Accidental Deaths by Gender**  
**South Carolina, 2002**  
**(Residence Data)**

	Total	Transportation (V01-V99)	Poisoning (X40-X49)	Falls (W00-W19)	Fire & Flames (X00-X09)	Drowning (W65-W74)	Firearms (W32-W34)	Residual
Total	2,065	1,074	301	195	80	57	20	328
Male	1,389	776	207	98	51	55	17	185
Female	675	298	94	97	29	12	3	142

**Table G-8.**  
**Methods of Suicidal Deaths by Gender**  
**South Carolina, 2002**  
**(Residence Data)**

	All Suicides (X60-X84, Y87)	Poisoning (X60-X68)	Hanging Strangulation & Suffocation (X70)	Drowning (X71)	Firearms (X72-X74)	Cutting & Piercing (X78)	Jumping From High Places (X80)	All Other
Total	466	65	61	4	313	5	7	11
Male	380	35	51	4	271	5	6	8
Female	86	30	10	-	42	-	1	3

**Table G-9.**  
**Methods of Homicidal Deaths by Gender**  
**South Carolina, 2002**  
**(Residence Data)**

	All Homicides (X85-Y09, Y87.1)	Fight, Brawl & Rape (Y04)	Poisoning (Y11-Y17)	Hanging Strangulation (Y20)	Submersion (Y21)	Firearms (X93-X95)	Cutting & Piercing (X99)	All Other
Total	333	4	-	9	-	231	42	47
Male	249	2	-	5	-	184	27	31
Female	84	2	-	4	-	47	15	16

Table G-10.  
Deaths by Cause<sup>1</sup>, Age, Race and Gender, South Carolina, 2002  
(Residence Data)

CAUSE OF DEATH	GENDER / RACE	ALL AGES	UNDER 1 YEAR	1-4 YEARS	5-9 YEARS	10-14 YEARS	15-19 YEARS	20-24 YEARS	25-34 YEARS	35-44 YEARS	45-54 YEARS	55-64 YEARS	65-74 YEARS	75+ YEARS	UNKNOWN
<b>ALL CAUSES</b>	TOTAL	37,679 *	507	77	50	79	264	344	797	1,684	3,179	4,671	7,112	18,914	1
	WM	13,474	125	20	16	32	110	152	302	704	1,136	1,890	3,038	5,948	1
	WF	13,265	83	17	10	9	42	48	137	301	661	1,217	2,104	8,636	-
	BOM	5,517	168	28	15	23	81	108	234	395	852	929	1,051	1,633	-
	BOF	5,406	129	12	9	15	31	36	123	284	528	631	916	2,692	-
SALMONELLA INFECTIONS (A01-A02)	TOTAL	-	-	-	-	-	-	-	-	-	-	-	-	-	-
	WM	-	-	-	-	-	-	-	-	-	-	-	-	-	-
	WF	-	-	-	-	-	-	-	-	-	-	-	-	-	-
	BOM	-	-	-	-	-	-	-	-	-	-	-	-	-	-
	BOF	-	-	-	-	-	-	-	-	-	-	-	-	-	-
SHIGELLOSIS & AMEBIASIS (A03, A06)	TOTAL	-	-	-	-	-	-	-	-	-	-	-	-	-	-
	WM	-	-	-	-	-	-	-	-	-	-	-	-	-	-
	WF	-	-	-	-	-	-	-	-	-	-	-	-	-	-
	BOM	-	-	-	-	-	-	-	-	-	-	-	-	-	-
	BOF	-	-	-	-	-	-	-	-	-	-	-	-	-	-
CERTAIN OTHER INFECTIONS (A04,A07-A09)	TOTAL	26	-	-	-	-	-	-	-	-	1	1	7	17	-
	WM	8	-	-	-	-	-	-	-	-	-	1	3	4	-
	WF	12	-	-	-	-	-	-	-	-	-	-	1	11	-
	BOM	5	-	-	-	-	-	-	-	-	1	-	3	1	-
	BOF	1	-	-	-	-	-	-	-	-	-	-	-	1	-
<b>TUBERCULOSIS (A16-A19)</b>	TOTAL	18	-	1	-	-	-	-	1	-	3	4	4	5	-
	WM	2	-	-	-	-	-	-	-	-	-	1	1	-	-
	WF	3	-	-	-	-	-	-	-	-	-	1	-	2	-
	BOM	10	-	1	-	-	-	-	1	-	3	1	2	2	-
	BOF	3	-	-	-	-	-	-	-	-	-	1	1	1	-
1. RESPIRATORY TUBERCULOSIS (A16)	TOTAL	15	-	1	-	-	-	-	1	-	2	4	3	4	-
	WM	2	-	-	-	-	-	-	-	-	-	1	1	-	-
	WF	2	-	-	-	-	-	-	-	-	-	1	-	1	-
	BOM	8	-	1	-	-	-	-	1	-	2	1	1	2	-
	BOF	3	-	-	-	-	-	-	-	-	-	1	1	1	-
2. OTHER TUBERCULOSIS (A17-A19)	TOTAL	3	-	-	-	-	-	-	-	-	1	-	1	1	-
	WM	-	-	-	-	-	-	-	-	-	-	-	-	-	-
	WF	1	-	-	-	-	-	-	-	-	-	-	-	1	-
	BOM	2	-	-	-	-	-	-	-	-	1	-	1	-	-
	BOF	-	-	-	-	-	-	-	-	-	-	-	-	-	-
WHOOPING COUGH (A37)	TOTAL	1	1	-	-	-	-	-	-	-	-	-	-	-	-
	WM	1	1	-	-	-	-	-	-	-	-	-	-	-	-
	WF	-	-	-	-	-	-	-	-	-	-	-	-	-	-
	BOM	-	-	-	-	-	-	-	-	-	-	-	-	-	-
	BOF	-	-	-	-	-	-	-	-	-	-	-	-	-	-
SCARLET FEVER & ERYSIPELAS (A38, A46)	TOTAL	-	-	-	-	-	-	-	-	-	-	-	-	-	-
	WM	-	-	-	-	-	-	-	-	-	-	-	-	-	-
	WF	-	-	-	-	-	-	-	-	-	-	-	-	-	-
	BOM	-	-	-	-	-	-	-	-	-	-	-	-	-	-
	BOF	-	-	-	-	-	-	-	-	-	-	-	-	-	-
MENINGOCOCCAL INFECTION (A39)	TOTAL	3	-	-	-	-	1	-	1	-	-	1	-	-	-
	WM	-	-	-	-	-	-	-	-	-	-	-	-	-	-
	WF	2	-	-	-	-	-	-	1	-	-	1	-	-	-
	BOM	1	-	-	-	-	1	-	-	-	-	-	-	-	-
	BOF	-	-	-	-	-	-	-	-	-	-	-	-	-	-

Table G-10. (continued)  
Deaths by Cause<sup>1</sup>, Age, Race and Gender, South Carolina, 2002  
(Residence Data)

CAUSE OF DEATH	GENDER / RACE	ALL AGES	UNDER 1 YEAR	1-4 YEARS	5-9 YEARS	10-14 YEARS	15-19 YEARS	20-24 YEARS	25-34 YEARS	35-44 YEARS	45-54 YEARS	55-64 YEARS	65-74 YEARS	75+ YEARS	UNKNOWN
SEPTICEMIA (A40-A41)	TOTAL	649	3	-	1	2	2	3	8	21	44	90	137	338	-
	WM	160	-	-	1	1	-	-	1	3	6	25	46	77	-
	WF	243	-	-	-	-	-	1	3	6	12	27	35	159	-
	BOM	109	2	-	-	1	1	-	1	5	16	23	26	34	-
	BOF	137	1	-	-	-	1	2	3	7	10	15	30	68	-
SYPHILIS (A50-A53)	TOTAL	1	-	-	-	-	-	-	-	-	-	-	-	1	-
	WM	-	-	-	-	-	-	-	-	-	-	-	-	-	-
	WF	-	-	-	-	-	-	-	-	-	-	-	-	-	-
	BOM	1	-	-	-	-	-	-	-	-	-	-	-	1	-
	BOF	-	-	-	-	-	-	-	-	-	-	-	-	-	-
ACUTE POLIOMYELITIS (A80)	TOTAL	-	-	-	-	-	-	-	-	-	-	-	-	-	-
	WM	-	-	-	-	-	-	-	-	-	-	-	-	-	-
	WF	-	-	-	-	-	-	-	-	-	-	-	-	-	-
	BOM	-	-	-	-	-	-	-	-	-	-	-	-	-	-
	BOF	-	-	-	-	-	-	-	-	-	-	-	-	-	-
ARTHROPOD-BORNE VIRAL ENCEPHALITIS (A83-A84,A85.2)	TOTAL	-	-	-	-	-	-	-	-	-	-	-	-	-	-
	WM	-	-	-	-	-	-	-	-	-	-	-	-	-	-
	WF	-	-	-	-	-	-	-	-	-	-	-	-	-	-
	BOM	-	-	-	-	-	-	-	-	-	-	-	-	-	-
	BOF	-	-	-	-	-	-	-	-	-	-	-	-	-	-
MEASLES (B05)	TOTAL	-	-	-	-	-	-	-	-	-	-	-	-	-	-
	WM	-	-	-	-	-	-	-	-	-	-	-	-	-	-
	WF	-	-	-	-	-	-	-	-	-	-	-	-	-	-
	BOM	-	-	-	-	-	-	-	-	-	-	-	-	-	-
	BOF	-	-	-	-	-	-	-	-	-	-	-	-	-	-
VIRAL HEPATITIS (B15-B19)	TOTAL	100	-	-	-	-	1	-	2	14	38	17	17	11	-
	WM	54	-	-	-	-	-	-	-	10	23	8	8	5	-
	WF	26	-	-	-	-	1	-	1	-	8	4	7	5	-
	BOM	10	-	-	-	-	-	-	-	1	3	4	2	-	-
	BOF	10	-	-	-	-	-	-	1	3	4	1	-	1	-
HIV INFECTION (B20-B24)	TOTAL	302	-	-	-	-	-	4	48	127	92	14	11	6	-
	WM	52	-	-	-	-	-	-	6	25	12	4	3	2	-
	WF	17	-	-	-	-	-	1	3	7	3	-	2	1	-
	BOM	170	-	-	-	-	-	2	20	71	61	9	5	2	-
	BOF	63	-	-	-	-	-	1	19	24	16	1	1	1	-
MALARIA (B50-B54)	TOTAL	-	-	-	-	-	-	-	-	-	-	-	-	-	-
	WM	-	-	-	-	-	-	-	-	-	-	-	-	-	-
	WF	-	-	-	-	-	-	-	-	-	-	-	-	-	-
	BOM	-	-	-	-	-	-	-	-	-	-	-	-	-	-
	BOF	-	-	-	-	-	-	-	-	-	-	-	-	-	-
OTHER AND UNSPECIFIED INFECTIONS & PARASITIC DISEASE **	TOTAL	72	5	-	-	-	-	-	3	6	8	13	13	24	-
	WM	32	2	-	-	-	-	-	1	5	3	5	7	9	-
	WF	20	1	-	-	-	-	-	-	2	2	3	4	10	-
	BOM	11	-	-	-	-	-	-	-	-	2	4	1	4	-
	BOF	9	2	-	-	-	-	-	2	1	1	1	1	1	-
MALIGNANT NEOPLASMS (C00-C97)	TOTAL	8,320	2	3	6	11	14	15	54	261	818	1,581	2,235	3,320	-
	WM	3,318	2	1	3	5	5	8	14	69	276	646	997	1,292	-
	WF	2,750	-	-	2	-	4	3	22	91	220	485	696	1,227	-
	BOM	1,221	-	1	1	4	3	3	8	41	186	260	286	428	-
	BOF	1,031	-	1	-	2	2	1	10	60	136	190	256	373	-

Table G-10. (continued)  
Deaths by Cause<sup>1</sup>, Age, Race and Gender, South Carolina, 2002  
(Residence Data)

CAUSE OF DEATH	GENDER / RACE	ALL AGES	UNDER 1 YEAR	1-4 YEARS	5-9 YEARS	10-14 YEARS	15-19 YEARS	20-24 YEARS	25-34 YEARS	35-44 YEARS	45-54 YEARS	55-64 YEARS	65-74 YEARS	75+ YEARS	UNKNOWN
1.OF LIP,ORAL CAVITY & PHARYNX (C00-C14)	TOTAL	131	-	-	-	-	1	-	2	6	28	30	29	35	-
	WM	59	-	-	-	-	1	-	-	1	13	15	15	14	-
	WF	22	-	-	-	-	-	-	1	-	-	4	3	14	-
	BOM	38	-	-	-	-	-	-	1	4	12	11	7	3	-
	BOF	12	-	-	-	-	-	-	-	1	3	-	4	4	-
2.OF ESOPHAGUS (C15)	TOTAL	197	-	-	-	-	-	-	-	2	27	63	37	68	-
	WM	97	-	-	-	-	-	-	-	2	13	31	18	33	-
	WF	19	-	-	-	-	-	-	-	-	2	1	2	14	-
	BOM	60	-	-	-	-	-	-	-	-	10	25	12	13	-
	BOF	21	-	-	-	-	-	-	-	-	2	6	5	8	-
3.OF STOMACH (C16)	TOTAL	186	-	-	-	-	-	-	-	8	19	22	49	88	-
	WM	61	-	-	-	-	-	-	-	2	7	11	18	23	-
	WF	42	-	-	-	-	-	-	-	2	-	4	9	27	-
	BOM	45	-	-	-	-	-	-	-	3	11	5	14	12	-
	BOF	38	-	-	-	-	-	-	-	1	1	2	8	26	-
4.OF COLON, RECTUM & ANUS (C18-C21)	TOTAL	807	-	-	-	-	-	1	4	30	90	152	185	345	-
	WM	294	-	-	-	-	-	-	2	6	31	64	75	116	-
	WF	266	-	-	-	-	-	-	-	9	26	39	58	134	-
	BOM	134	-	-	-	-	-	1	1	4	27	31	27	43	-
	BOF	113	-	-	-	-	-	-	1	11	6	18	25	52	-
5. OF LIVER & INTRAHEPATIC BILE DUCTS (C22)	TOTAL	201	-	-	1	1	-	-	2	5	32	45	52	63	-
	WM	93	-	-	1	1	-	-	-	3	12	23	26	27	-
	WF	38	-	-	-	-	-	-	2	1	2	6	8	19	-
	BOM	37	-	-	-	-	-	-	-	1	11	10	6	9	-
	BOF	33	-	-	-	-	-	-	-	-	7	6	12	8	-
6.OF PANCREAS (C25)	TOTAL	457	-	-	-	-	-	-	-	5	42	76	129	205	-
	WM	157	-	-	-	-	-	-	-	2	18	29	44	64	-
	WF	166	-	-	-	-	-	-	-	1	7	24	46	88	-
	BOM	57	-	-	-	-	-	-	-	1	10	14	13	19	-
	BOF	77	-	-	-	-	-	-	-	1	7	9	26	34	-
7.OF LARYNX (C32)	TOTAL	68	-	-	-	-	-	-	1	3	10	15	17	22	-
	WM	39	-	-	-	-	-	-	-	2	7	8	11	11	-
	WF	5	-	-	-	-	-	-	1	-	-	1	1	2	-
	BOM	21	-	-	-	-	-	-	-	-	3	6	4	8	-
	BOF	3	-	-	-	-	-	-	-	1	-	-	1	1	-
8.OF TRACHEA, BRONCHUS & LUNG (C33-C34)	TOTAL	2,481	-	-	-	-	-	3	-	43	230	538	829	838	-
	WM	1,204	-	-	-	-	-	3	-	14	85	239	453	410	-
	WF	740	-	-	-	-	-	-	-	15	61	157	232	275	-
	BOM	358	-	-	-	-	-	-	-	10	60	92	95	101	-
	BOF	179	-	-	-	-	-	-	-	4	24	50	49	52	-
9.OF SKIN (C43)	TOTAL	102	-	-	-	-	-	1	-	6	16	18	27	34	-
	WM	60	-	-	-	-	-	-	-	1	10	10	16	23	-
	WF	38	-	-	-	-	-	1	-	4	5	8	11	9	-
	BOM	1	-	-	-	-	-	-	-	-	1	-	-	-	-
	BOF	3	-	-	-	-	-	-	-	1	-	-	-	2	-
10.OF BREAST (C50)	TOTAL	630	-	-	-	-	-	-	8	50	99	113	127	233	-
	WM	3	-	-	-	-	-	-	-	1	-	-	2	-	-
	WF	435	-	-	-	-	-	-	3	29	53	79	88	183	-
	BOM	-	-	-	-	-	-	-	-	-	-	-	-	-	-
	BOF	192	-	-	-	-	-	-	5	20	46	34	37	50	-

Table G-10. (continued)  
Deaths by Cause<sup>1</sup>, Age, Race and Gender, South Carolina, 2002  
(Residence Data)

CAUSE OF DEATH	GENDER / RACE	ALL AGES	UNDER 1 YEAR	1-4 YEARS	5-9 YEARS	10-14 YEARS	15-19 YEARS	20-24 YEARS	25-34 YEARS	35-44 YEARS	45-54 YEARS	55-64 YEARS	65-74 YEARS	75+ YEARS	UNKNOWN
11.OF CERVIX UTERI (C53)	TOTAL	66	-	-	-	-	-	-	3	7	10	13	16	17	-
	WM	-	-	-	-	-	-	-	-	-	-	-	-	-	-
	WF	39	-	-	-	-	-	-	2	4	5	8	10	10	-
	BOM	-	-	-	-	-	-	-	-	-	-	-	-	-	-
	BOF	27	-	-	-	-	-	-	1	3	5	5	6	7	-
12.OF CORPUS UTERI & UTERUS PART UNSPECIFIED (C54-C55)	TOTAL	90	-	-	-	-	-	-	-	1	5	16	21	47	-
	WM	-	-	-	-	-	-	-	-	-	-	-	-	-	-
	WF	51	-	-	-	-	-	-	-	-	2	11	8	30	-
	BOM	-	-	-	-	-	-	-	-	-	-	-	-	-	-
	BOF	39	-	-	-	-	-	-	1	3	5	13	17	-	
13.OF OVARY (C56)	TOTAL	189	-	-	-	-	-	1	1	7	18	46	47	69	-
	WM	-	-	-	-	-	-	-	-	-	-	-	-	-	-
	WF	147	-	-	-	-	-	-	1	5	13	40	39	49	-
	BOM	-	-	-	-	-	-	-	-	-	-	-	-	-	-
	BOF	42	-	-	-	-	-	1	-	2	5	6	8	20	
14.OF PROSTATE (C61)	TOTAL	478	-	-	-	-	-	-	-	-	6	38	98	336	-
	WM	288	-	-	-	-	-	-	-	-	4	22	55	207	-
	WF	-	-	-	-	-	-	-	-	-	-	-	-	-	-
	BOM	190	-	-	-	-	-	-	-	-	2	16	43	129	-
	BOF	-	-	-	-	-	-	-	-	-	-	-	-	-	
15.OF KIDNEY & RENAL PELVIS (C64-C65)	TOTAL	172	-	-	-	1	-	1	2	5	13	40	48	62	-
	WM	90	-	-	-	1	-	1	2	3	7	28	25	23	-
	WF	47	-	-	-	-	-	-	-	1	3	6	13	24	-
	BOM	23	-	-	-	-	-	-	-	1	2	5	5	10	-
	BOF	12	-	-	-	-	-	-	-	-	1	1	5	5	
16.OF BLADDER (C67)	TOTAL	168	-	-	-	-	-	-	-	-	10	20	45	93	-
	WM	97	-	-	-	-	-	-	-	-	5	14	25	53	-
	WF	40	-	-	-	-	-	-	-	-	2	5	10	23	-
	BOM	18	-	-	-	-	-	-	-	-	1	1	5	11	-
	BOF	13	-	-	-	-	-	-	-	-	2	-	5	6	
17.OF MENINGES, BRAIN & OTHER PARTS OF CENTRAL NERVOUS SYSTEM (C70-C72)	TOTAL	195	-	1	1	1	1	1	8	14	23	41	55	49	-
	WM	90	-	-	-	-	-	1	4	8	9	21	26	21	-
	WF	78	-	-	1	-	1	-	1	2	8	14	26	25	-
	BOM	13	-	1	-	1	-	-	2	1	2	2	2	2	-
	BOF	14	-	-	-	-	-	-	1	3	4	4	1	1	
18.OF LYMPHOID, HEMATOPOIETIC & RELATED TISSUES (C81-C96)	TOTAL	787	1	1	3	8	7	4	13	27	45	117	199	362	-
	WM	344	1	1	1	3	3	2	4	12	22	69	93	133	-
	WF	273	-	-	1	-	1	1	6	5	10	25	64	160	-
	BOM	86	-	-	1	3	2	1	2	7	7	10	21	32	-
	BOF	84	-	-	-	2	1	-	1	3	6	13	21	37	
A.HODGKIN'S DISEASE (C81)	TOTAL	20	-	-	-	-	-	1	2	4	-	1	4	8	-
	WM	9	-	-	-	-	-	-	-	-	-	1	4	4	-
	WF	7	-	-	-	-	-	1	1	1	-	-	-	4	-
	BOM	3	-	-	-	-	-	-	1	2	-	-	-	-	-
	BOF	1	-	-	-	-	-	-	1	-	-	-	-	-	
B.NON-HODGKIN'S LYMPHOMA (C82-C85)	TOTAL	282	-	-	-	2	2	3	7	12	19	48	63	126	-
	WM	131	-	-	-	2	1	2	4	7	8	30	32	45	-
	WF	115	-	-	-	-	-	-	2	3	6	12	23	69	-
	BOM	19	-	-	-	-	-	1	1	2	2	3	3	7	-
	BOF	17	-	-	-	-	1	-	-	3	3	5	5	-	

Table G-10. (continued)  
Deaths by Cause<sup>1</sup>, Age, Race and Gender, South Carolina, 2002  
(Residence Data)

CAUSE OF DEATH	GENDER / RACE	ALL AGES	UNDER 1 YEAR	1-4 YEARS	5-9 YEARS	10-14 YEARS	15-19 YEARS	20-24 YEARS	25-34 YEARS	35-44 YEARS	45-54 YEARS	55-64 YEARS	65-74 YEARS	75+ YEARS	UNKNOWN
C.LEUKEMIA (C91-C95)	TOTAL	311	1	1	3	6	5	-	4	10	16	42	76	147	-
	WM	133	1	1	1	1	2	-	-	5	7	22	36	57	-
	WF	104	-	-	1	-	1	-	3	1	3	10	30	55	-
	BOM	36	-	-	1	3	2	-	-	2	4	2	6	16	-
	BOF	38	-	-	-	2	-	-	1	2	2	8	4	19	-
D.MULTIPLE MYELOMA & IMMUNOPROLIFERATIVE (C88,C90)	TOTAL	173	-	-	-	-	-	-	-	1	10	26	56	80	-
	WM	71	-	-	-	-	-	-	-	-	7	16	21	27	-
	WF	46	-	-	-	-	-	-	-	-	1	3	11	31	-
	BOM	28	-	-	-	-	-	-	-	1	1	5	12	9	-
	BOF	28	-	-	-	-	-	-	-	1	1	2	12	13	-
E.REMAINDER (C96)	TOTAL	1	-	-	-	-	-	-	-	-	-	-	-	1	-
	WM	-	-	-	-	-	-	-	-	-	-	-	-	-	-
	WF	1	-	-	-	-	-	-	-	-	-	-	-	1	-
	BOM	-	-	-	-	-	-	-	-	-	-	-	-	-	-
	BOF	-	-	-	-	-	-	-	-	-	-	-	-	-	-
19.REMAINDER **	TOTAL	915	1	1	1	-	5	3	10	42	95	178	225	354	-
	WM	342	1	-	1	-	1	1	2	12	33	62	95	134	-
	WF	304	-	-	-	-	2	1	5	13	21	53	68	141	-
	BOM	140	-	-	-	-	1	1	2	9	27	32	32	36	-
	BOF	129	-	1	-	-	1	-	1	8	14	31	30	43	-
IN SITU, BENIGN & UNCERTAIN OR UNKNOWN NEOPLASMS (D00-D48)	TOTAL	152	1	-	-	-	-	-	1	7	10	16	34	83	-
	WM	62	-	-	-	-	-	-	1	3	2	6	20	30	-
	WF	65	1	-	-	-	-	-	-	1	5	7	12	39	-
	BOM	8	-	-	-	-	-	-	-	2	2	1	-	3	-
	BOF	17	-	-	-	-	-	-	-	1	1	2	2	11	-
ANEMIA (D50-D64)	TOTAL	86	-	2	2	1	3	2	7	6	9	4	13	37	-
	WM	16	-	1	-	-	-	-	1	-	1	1	1	11	-
	WF	17	-	-	-	-	-	-	-	-	-	-	4	13	-
	BOM	20	-	-	2	-	2	-	3	3	4	1	2	3	-
	BOF	33	-	1	-	1	1	2	3	3	4	2	6	10	-
DIABETES MELLITUS (E10-E14)	TOTAL	1,114	-	-	-	-	1	1	14	39	133	176	266	484	-
	WM	312	-	-	-	-	-	-	6	12	36	62	75	121	-
	WF	306	-	-	-	-	-	1	2	5	25	32	71	170	-
	BOM	203	-	-	-	-	1	-	4	13	36	47	53	49	-
	BOF	293	-	-	-	-	-	-	2	9	36	35	67	144	-
NUTRITIONAL DEFICIENCIES (E40-E64)	TOTAL	91	-	-	-	-	-	1	-	3	5	4	11	67	-
	WM	20	-	-	-	-	-	1	-	1	1	1	4	12	-
	WF	40	-	-	-	-	-	-	-	1	3	-	2	34	-
	BOM	11	-	-	-	-	-	-	-	-	1	2	3	5	-
	BOF	20	-	-	-	-	-	-	-	1	-	1	2	16	-
1.MALNUTRITION (E40-E46)	TOTAL	83	-	-	-	-	-	1	-	2	4	4	11	61	-
	WM	20	-	-	-	-	-	1	-	1	1	1	4	12	-
	WF	34	-	-	-	-	-	-	-	1	2	-	2	29	-
	BOM	11	-	-	-	-	-	-	-	-	1	2	3	5	-
	BOF	18	-	-	-	-	-	-	-	-	-	1	2	15	-
2.OTHER NUTRITIONAL DEFICIENCIES (E50-E64)	TOTAL	8	-	-	-	-	-	-	-	1	1	-	-	6	-
	WM	-	-	-	-	-	-	-	-	-	-	-	-	-	-
	WF	6	-	-	-	-	-	-	-	-	1	-	-	5	-
	BOM	-	-	-	-	-	-	-	-	-	-	-	-	-	-
	BOF	2	-	-	-	-	-	-	-	1	-	-	-	1	-



Table G-10. (continued)  
Deaths by Cause<sup>1</sup>, Age, Race and Gender, South Carolina, 2002  
(Residence Data)

CAUSE OF DEATH	GENDER / RACE	ALL AGES	UNDER 1 YEAR	1-4 YEARS	5-9 YEARS	10-14 YEARS	15-19 YEARS	20-24 YEARS	25-34 YEARS	35-44 YEARS	45-54 YEARS	55-64 YEARS	65-74 YEARS	75+ YEARS	UNKNOWN
MENINGITIS (G00-G03)	TOTAL	10	2	-	-	-	-	-	1	-	2	2	1	2	-
	WM	2	2	-	-	-	-	-	-	-	-	-	-	-	-
	WF	-	-	-	-	-	-	-	-	-	-	-	-	-	-
	BOM	3	-	-	-	-	-	-	1	-	-	2	-	-	-
	BOF	5	-	-	-	-	-	-	-	-	2	-	1	2	-
PARKINSON'S DISEASE (G20-G21)	TOTAL	241	-	-	-	-	-	-	-	-	1	8	45	187	-
	WM	119	-	-	-	-	-	-	-	-	-	5	22	92	-
	WF	98	-	-	-	-	-	-	-	-	1	2	16	79	-
	BOM	12	-	-	-	-	-	-	-	-	-	1	4	7	-
	BOF	12	-	-	-	-	-	-	-	-	-	-	3	9	-
ALZHEIMER'S DISEASE (G30)	TOTAL	972	-	-	-	-	-	-	-	-	-	8	48	916	-
	WM	222	-	-	-	-	-	-	-	-	-	2	17	203	-
	WF	593	-	-	-	-	-	-	-	-	-	6	18	569	-
	BOM	40	-	-	-	-	-	-	-	-	-	-	7	33	-
	BOF	117	-	-	-	-	-	-	-	-	-	-	6	111	-
MAJOR CARDIOVASCULAR DISEASE (I00-I78)	TOTAL	13,333	16	7	3	3	7	21	88	356	953	1,537	2,460	7,882	-
	WM	4,637	3	2	-	1	3	5	17	151	357	647	1,052	2,399	-
	WF	4,772	5	2	1	-	1	2	12	53	144	310	663	3,579	-
	BOM	1,802	5	3	1	1	3	10	33	88	267	349	400	642	-
	BOF	2,122	3	-	1	1	-	4	26	64	185	231	345	1,262	-
1.DISEASES OF THE HEART (I00-I09,I11, I13,I20-I51)	TOTAL	9,723	14	5	3	3	6	17	75	290	731	1,215	1,851	5,513	-
	WM	3,688	3	2	-	1	2	3	14	140	304	558	834	1,827	-
	WF	3,331	5	1	1	-	1	1	11	44	98	239	476	2,454	-
	BOM	1,308	3	2	1	1	3	10	30	58	201	262	295	442	-
	BOF	1,396	3	-	1	1	-	3	20	48	128	156	246	790	-
A.ACUTE RHEUMATIC FEVER & CHRONIC RHEUMATIC HEART DISEASE(I00-I09)	TOTAL	41	-	-	-	-	-	-	1	5	3	7	13	12	-
	WM	7	-	-	-	-	-	-	1	-	-	1	1	4	-
	WF	24	-	-	-	-	-	-	-	3	1	4	8	8	-
	BOM	7	-	-	-	-	-	-	-	2	1	2	2	-	-
	BOF	3	-	-	-	-	-	-	-	-	1	-	2	-	-
B.HYPERTENSIVE HEART DISEASE (I11)	TOTAL	347	-	-	-	-	-	1	2	21	41	35	50	197	-
	WM	61	-	-	-	-	-	-	1	6	11	9	14	20	-
	WF	119	-	-	-	-	-	-	-	3	4	4	10	98	-
	BOM	76	-	-	-	-	-	1	-	8	18	12	15	22	-
	BOF	91	-	-	-	-	-	-	1	4	8	10	11	57	-
C.HYPERTENSIVE HEART & RENAL DISEASE (I13)	TOTAL	51	-	-	-	-	-	-	1	1	1	7	11	30	-
	WM	7	-	-	-	-	-	-	-	-	-	2	1	4	-
	WF	11	-	-	-	-	-	-	-	-	-	-	3	8	-
	BOM	13	-	-	-	-	-	-	-	1	1	5	1	5	-
	BOF	20	-	-	-	-	-	-	1	-	-	-	6	13	-
D.ISCHEMIC HEART DISEASE ( I20-I25)	TOTAL	6,193	1	-	-	-	1	2	24	138	463	844	1,267	3,453	-
	WM	2,626	-	-	-	-	-	-	9	79	220	428	624	1,266	-
	WF	2,000	-	-	-	-	1	-	4	20	65	154	310	1,446	-
	BOM	738	1	-	-	-	-	-	8	18	105	160	184	262	-
	BOF	829	-	-	-	-	-	2	3	21	73	102	149	479	-
1.ACUTE MYOCARDIAL INFARCTION (I21-I22)	TOTAL	2,920	-	-	-	-	-	1	9	73	254	452	638	1,493	-
	WM	1,236	-	-	-	-	-	-	3	40	128	228	291	546	-
	WF	854	-	-	-	-	-	-	1	10	33	78	156	576	-
	BOM	402	-	-	-	-	-	-	4	12	56	89	105	136	-
	BOF	428	-	-	-	-	-	1	1	11	37	57	86	235	-

Table G-10. (continued)  
Deaths by Cause<sup>1</sup>, Age, Race and Gender, South Carolina, 2002  
(Residence Data)

CAUSE OF DEATH	GENDER / RACE	ALL AGES	UNDER 1 YEAR	1-4 YEARS	5-9 YEARS	10-14 YEARS	15-19 YEARS	20-24 YEARS	25-34 YEARS	35-44 YEARS	45-54 YEARS	55-64 YEARS	65-74 YEARS	75+ YEARS	UNKNOWN
2. OTHER ACUTE HEART DISEASE (I24)	TOTAL	204	-	-	-	-	1	1	3	9	24	29	43	94	-
	WM	73	-	-	-	-	-	-	1	5	11	11	15	30	-
	WF	46	-	-	-	-	1	-	1	2	3	3	5	31	-
	BOM	49	-	-	-	-	-	-	1	-	8	8	16	16	-
	BOF	36	-	-	-	-	-	1	-	2	2	7	7	17	-
3. OTHER FORMS OF CHRONIC ISCHEMIC HEART DISEASE (I20,I25)	TOTAL	3,069	1	-	-	-	-	-	12	56	185	363	586	1,866	-
	WM	1,317	-	-	-	-	-	-	5	34	81	189	318	690	-
	WF	1,100	-	-	-	-	-	-	2	8	29	73	149	839	-
	BOM	287	1	-	-	-	-	-	3	6	41	63	63	110	-
	BOF	365	-	-	-	-	-	-	2	8	34	38	56	227	-
A. ATHEROSCLEROSIS CARDIOVASCULAR DISEASE (I25.0)	TOTAL	451	-	-	-	-	-	-	4	16	25	37	73	296	-
	WM	142	-	-	-	-	-	-	1	8	10	14	31	78	-
	WF	177	-	-	-	-	-	-	2	1	3	9	19	143	-
	BOM	51	-	-	-	-	-	-	1	3	5	11	13	18	-
	BOF	81	-	-	-	-	-	-	-	4	7	3	10	57	-
B. ALL OTHER FORMS CHRONIC ISCHEMIC HEART DISEASE (I20,I25.1-I25.9)	TOTAL	2,618	1	-	-	-	-	-	8	40	160	326	513	1,570	-
	WM	1,175	-	-	-	-	-	-	4	26	71	175	287	612	-
	WF	923	-	-	-	-	-	-	-	7	26	64	130	696	-
	BOM	236	1	-	-	-	-	-	2	3	36	52	50	92	-
	BOF	284	-	-	-	-	-	-	2	4	27	35	46	170	-
E. OTHER HEART DISEASE (I26-I51)	TOTAL	3,091	13	5	3	3	5	14	47	125	223	322	510	1,821	-
	WM	987	3	2	-	1	2	3	3	55	73	118	194	533	-
	WF	1,177	5	1	1	-	-	1	7	18	28	77	145	894	-
	BOM	474	2	2	1	1	3	9	22	29	76	83	93	153	-
	BOF	453	3	-	1	1	-	1	15	23	46	44	78	241	-
1. ACUTE & SUBACUTE ENDOCARDITIS (I33)	TOTAL	24	-	-	-	-	-	-	1	4	1	2	6	10	-
	WM	10	-	-	-	-	-	-	-	1	-	-	3	6	-
	WF	5	-	-	-	-	-	-	-	-	-	-	2	3	-
	BOM	5	-	-	-	-	-	-	1	2	1	1	-	-	-
	BOF	4	-	-	-	-	-	-	-	1	-	1	1	1	-
2. DISEASE OF PERICARDIUM & ACUTE MYOCARDITIS (I30-I31,I40)	TOTAL	10	1	1	-	-	1	-	1	1	2	1	1	1	-
	WM	1	-	1	-	-	-	-	-	-	-	-	-	-	-
	WF	3	-	-	-	-	-	-	-	-	1	-	-	1	-
	BOM	3	-	-	-	-	1	-	-	1	1	-	-	-	-
	BOF	3	1	-	-	-	-	-	1	-	-	-	1	-	-
3. HEART FAILURE (I50)	TOTAL	923	1	-	1	-	-	-	4	12	39	71	130	665	-
	WM	258	-	-	-	-	-	-	-	4	12	23	44	175	-
	WF	412	1	-	1	-	-	-	1	1	3	16	44	345	-
	BOM	120	-	-	-	-	-	-	3	5	15	20	25	52	-
	BOF	133	-	-	-	-	-	-	-	2	9	12	17	93	-
4. ALL OTHER FORMS OF HEART DISEASE (I26-I28,I34-I38, I42-I49,I51)	TOTAL	2,134	11	4	2	3	4	14	41	108	181	248	373	1,145	-
	WM	718	3	1	-	1	2	3	3	50	61	95	147	352	-
	WF	757	4	1	-	-	-	1	6	17	24	60	99	545	-
	BOM	346	2	2	1	1	2	9	18	21	59	62	68	101	-
	BOF	313	2	-	1	1	-	1	14	20	37	31	59	147	-
2. ESSENTIAL HYPERTENSION & HYPERTENSIVE RENAL DISEASE (I10,I12)	TOTAL	366	-	-	-	-	-	1	1	9	32	49	52	222	-
	WM	48	-	-	-	-	-	-	-	1	4	14	13	16	-
	WF	128	-	-	-	-	-	-	-	1	5	7	15	100	-
	BOM	80	-	-	-	-	-	-	1	5	14	17	10	33	-
	BOF	110	-	-	-	-	-	1	-	2	9	11	14	73	-

Table G-10. (continued)  
Deaths by Cause<sup>1</sup>, Age, Race and Gender, South Carolina, 2002  
(Residence Data)

CAUSE OF DEATH	GENDER / RACE	ALL AGES	UNDER 1 YEAR	1-4 YEARS	5-9 YEARS	10-14 YEARS	15-19 YEARS	20-24 YEARS	25-34 YEARS	35-44 YEARS	45-54 YEARS	55-64 YEARS	65-74 YEARS	75+ YEARS	UNKNOWN
<b>3.CEREBROVASCULAR DISEASE (I60-I69)</b>	TOTAL	2,816	2	2	-	-	1	3	12	53	172	229	457	1,885	-
	WM	729	-	-	-	-	1	2	3	9	40	56	158	460	-
	WF	1,162	-	1	-	-	-	1	1	8	39	56	140	916	-
	BOM	363	2	1	-	-	-	-	2	23	48	59	83	145	-
	BOF	562	-	-	-	-	-	-	6	13	45	58	76	364	-
4.ATHEROSCLEROSIS (I70)	TOTAL	73	-	-	-	-	-	-	-	-	1	8	10	54	-
	WM	25	-	-	-	-	-	-	-	-	1	4	5	15	-
	WF	37	-	-	-	-	-	-	-	-	-	2	5	30	-
	BOM	5	-	-	-	-	-	-	-	-	-	2	-	3	-
	BOF	6	-	-	-	-	-	-	-	-	-	-	-	6	-
5.OTHER DISEASES OF CIRCULATORY SYSTEM (I71-I78)	TOTAL	355	-	-	-	-	-	-	-	4	17	36	90	208	-
	WM	147	-	-	-	-	-	-	-	1	8	15	42	81	-
	WF	114	-	-	-	-	-	-	-	-	2	6	27	79	-
	BOM	46	-	-	-	-	-	-	-	2	4	9	12	19	-
	BOF	48	-	-	-	-	-	-	-	1	3	6	9	29	-
A. AORTIC ANEURYSM & DISSECTION (I71)	TOTAL	195	-	-	-	-	-	-	-	4	12	20	60	99	-
	WM	104	-	-	-	-	-	-	-	1	6	11	33	53	-
	WF	54	-	-	-	-	-	-	-	-	2	3	14	35	-
	BOM	20	-	-	-	-	-	-	-	2	2	3	7	6	-
	BOF	17	-	-	-	-	-	-	-	1	2	3	6	5	-
B. OTHER DISEASES OF CAPILLARIES, ARTERIES, ARTERIOL (I72-I78)	TOTAL	160	-	-	-	-	-	-	-	-	5	16	30	109	-
	WM	43	-	-	-	-	-	-	-	-	2	4	9	28	-
	WF	60	-	-	-	-	-	-	-	-	-	3	13	44	-
	BOM	26	-	-	-	-	-	-	-	-	2	6	5	13	-
	BOF	31	-	-	-	-	-	-	-	-	1	3	3	24	-
OTHER DISORDER OF CIRCULATORY SYSTEM (I80-I99)	TOTAL	78	-	-	1	-	-	-	1	1	10	11	16	38	-
	WM	22	-	-	-	-	-	-	1	1	5	5	4	6	-
	WF	25	-	-	-	-	-	-	-	-	1	1	7	16	-
	BOM	7	-	-	-	-	-	-	-	-	2	2	2	1	-
	BOF	24	-	-	1	-	-	-	-	-	2	3	3	15	-
<b>INFLUENZA &amp; PNEUMONIA (J10-J18)</b>	TOTAL	908	4	3	2	1	2	3	6	19	33	43	122	670	-
	WM	282	-	-	1	-	1	1	2	6	5	15	68	184	-
	WF	430	2	1	-	1	1	-	-	2	14	12	29	368	-
	BOM	90	2	1	-	-	-	1	2	5	10	10	15	44	-
	BOF	106	-	1	1	-	1	1	2	6	4	6	10	74	-
1. INFLUENZA (J10-J11)	TOTAL	4	-	-	-	1	-	-	-	-	-	-	-	3	-
	WM	2	-	-	-	-	-	-	-	-	-	-	-	2	-
	WF	2	-	-	-	1	-	-	-	-	-	-	-	1	-
	BOM	-	-	-	-	-	-	-	-	-	-	-	-	-	-
	BOF	-	-	-	-	-	-	-	-	-	-	-	-	-	-
2. PNEUMONIA (J12-J18)	TOTAL	904	4	3	2	-	2	3	6	19	33	43	122	667	-
	WM	280	-	-	1	-	-	1	2	6	5	15	68	182	-
	WF	428	2	1	-	-	1	-	-	2	14	12	29	367	-
	BOM	90	2	1	-	-	-	1	2	5	10	10	15	44	-
	BOF	106	-	1	1	-	1	1	2	6	4	6	10	74	-
OTHER ACUTE LOWER RESPIRATORY INFECTION (J20-J22)	TOTAL	6	2	-	-	-	-	-	-	1	-	-	-	3	-
	WM	1	1	-	-	-	-	-	-	-	-	-	-	-	-
	WF	3	-	-	-	-	-	-	-	-	-	-	-	3	-
	BOM	-	-	-	-	-	-	-	-	-	-	-	-	-	-
	BOF	2	1	-	-	-	-	-	-	1	-	-	-	-	-

Table G-10. (continued)  
Deaths by Cause<sup>1</sup>, Age, Race and Gender, South Carolina, 2002  
(Residence Data)

CAUSE OF DEATH	GENDER / RACE	ALL AGES	UNDER 1 YEAR	1-4 YEARS	5-9 YEARS	10-14 YEARS	15-19 YEARS	20-24 YEARS	25-34 YEARS	35-44 YEARS	45-54 YEARS	55-64 YEARS	65-74 YEARS	75+ YEARS	UNKNOWN
1. ACUTE BRONCHITIS & BRONCHIOLITIS (J20-J21)	TOTAL	3	2	-	-	-	-	-	-	-	-	-	-	-	1
	WM	1	1	-	-	-	-	-	-	-	-	-	-	-	-
	WF	1	-	-	-	-	-	-	-	-	-	-	-	-	1
	BOM	-	-	-	-	-	-	-	-	-	-	-	-	-	-
	BOF	1	1	-	-	-	-	-	-	-	-	-	-	-	-
2. UNSPECIFIED ACUTE LOWER RESPIRATORY INFECTION (J22)	TOTAL	3	-	-	-	-	-	-	-	1	-	-	-	-	2
	WM	-	-	-	-	-	-	-	-	-	-	-	-	-	-
	WF	2	-	-	-	-	-	-	-	-	-	-	-	-	2
	BOM	-	-	-	-	-	-	-	-	-	-	-	-	-	-
	BOF	1	-	-	-	-	-	-	-	1	-	-	-	-	-
<b>CHRONIC LOWER RESPIRATORY DISEASE (J40-J47)</b>	TOTAL	1,891	4	1	1	2	-	2	3	13	68	232	498	1,067	-
	WM	821	2	-	-	1	-	-	1	4	20	100	236	457	-
	WF	807	-	-	-	-	-	-	1	3	24	90	200	489	-
	BOM	142	1	1	-	-	-	1	-	2	11	22	35	69	-
	BOF	121	1	-	1	1	-	1	1	4	13	20	27	52	-
1. BRONCHITIS, CHRONIC & UNSPECIFIED (J40-J42)	TOTAL	12	2	-	-	-	-	-	1	-	-	-	2	7	-
	WM	4	2	-	-	-	-	-	-	-	-	-	-	2	-
	WF	5	-	-	-	-	-	-	1	-	-	-	1	3	-
	BOM	1	-	-	-	-	-	-	-	-	-	-	1	-	-
	BOF	2	-	-	-	-	-	-	-	-	-	-	-	2	-
2. EMPHYSEMA (J43)	TOTAL	217	-	-	-	-	-	-	-	2	10	23	67	115	-
	WM	104	-	-	-	-	-	-	-	2	2	12	38	50	-
	WF	90	-	-	-	-	-	-	-	-	3	7	23	57	-
	BOM	16	-	-	-	-	-	-	-	-	3	3	3	7	-
	BOF	7	-	-	-	-	-	-	-	-	2	1	3	1	-
3. ASTHMA (J45-J46)	TOTAL	63	1	1	1	1	-	2	-	6	15	14	8	14	-
	WM	2	-	-	-	-	-	-	-	-	-	1	1	-	-
	WF	23	-	-	-	-	-	-	-	1	4	4	5	9	-
	BOM	12	1	1	-	-	-	1	-	2	3	3	-	1	-
	BOF	26	-	-	1	1	-	1	-	3	8	6	2	4	-
4. OTHER CHRONIC LOWER RESPIRATORY DISEASE (J44,J47)	TOTAL	1,599	1	-	-	1	-	-	2	5	43	195	421	931	-
	WM	711	-	-	-	1	-	-	1	2	18	87	197	405	-
	WF	689	-	-	-	-	-	-	-	2	17	79	171	420	-
	BOM	113	-	-	-	-	-	-	-	-	5	16	31	61	-
	BOF	86	1	-	-	-	-	-	1	1	3	13	22	45	-
<b>PNEUMOCONIOSES &amp; CHEMICAL EFFECTS (J60-J66,J68)</b>	TOTAL	6	-	-	-	-	-	-	-	-	1	-	2	3	-
	WM	5	-	-	-	-	-	-	-	-	1	-	1	3	-
	WF	-	-	-	-	-	-	-	-	-	-	-	-	-	-
	BOM	1	-	-	-	-	-	-	-	-	-	-	1	-	-
	BOF	-	-	-	-	-	-	-	-	-	-	-	-	-	-
<b>PNEUMONITIS DUE TO SOLID &amp; LIQUIDS (J69)</b>	TOTAL	308	-	-	1	-	1	1	3	3	6	20	39	234	-
	WM	108	-	-	-	-	-	1	-	-	1	5	16	85	-
	WF	120	-	-	-	-	-	-	2	-	3	8	11	96	-
	BOM	41	-	-	-	-	-	-	-	2	1	6	8	24	-
	BOF	39	-	-	1	-	1	1	1	1	1	1	4	29	-
OTHER DISEASES OF RESPIRATORY SYSTEM (J00-J06, J30-J39, J67, J70-J98)	TOTAL	420	9	3	1	1	1	2	2	12	30	55	84	220	-
	WM	139	4	-	-	-	-	1	-	2	8	14	40	70	-
	WF	175	1	-	-	-	-	1	1	3	8	24	19	118	-
	BOM	54	3	2	-	1	1	-	-	3	9	8	12	15	-
	BOF	52	1	1	1	-	-	-	-	1	4	9	13	17	-

Table G-10. (continued)  
Deaths by Cause<sup>1</sup>, Age, Race and Gender, South Carolina, 2002  
(Residence Data)

CAUSE OF DEATH	GENDER / RACE	ALL AGES	UNDER 1 YEAR	1-4 YEARS	5-9 YEARS	10-14 YEARS	15-19 YEARS	20-24 YEARS	25-34 YEARS	35-44 YEARS	45-54 YEARS	55-64 YEARS	65-74 YEARS	75+ YEARS	UNKNOWN
<b>PEPTIC ULCER (K25-K28)</b>	TOTAL	48	-	-	-	-	-	-	-	2	7	9	6	24	-
	WM	21	-	-	-	-	-	-	-	2	5	5	2	7	-
	WF	20	-	-	-	-	-	-	-	-	-	4	3	13	-
	BOM	4	-	-	-	-	-	-	-	-	2	-	1	1	-
	BOF	3	-	-	-	-	-	-	-	-	-	-	-	3	-
<b>DISEASE OF APPENDIX (K35-K38)</b>	TOTAL	7	-	-	-	-	-	-	1	-	1	2	1	2	-
	WM	3	-	-	-	-	-	-	-	-	-	1	1	1	-
	WF	2	-	-	-	-	-	-	-	-	-	1	-	1	-
	BOM	2	-	-	-	-	-	-	1	-	1	-	-	-	-
	BOF	-	-	-	-	-	-	-	-	-	-	-	-	-	-
<b>HERNIA (K40-K46)</b>	TOTAL	13	1	-	-	-	-	-	1	-	1	1	2	7	-
	WM	6	1	-	-	-	-	-	-	-	1	-	1	3	-
	WF	6	-	-	-	-	-	-	1	-	-	-	1	4	-
	BOM	-	-	-	-	-	-	-	-	-	-	-	-	-	-
	BOF	1	-	-	-	-	-	-	-	-	-	1	-	-	-
<b>CHRONIC LIVER DISEASE &amp; CIRRHOSIS (K70,K73-K74)</b>	TOTAL	390	-	-	-	-	-	1	7	38	100	94	82	68	-
	WM	177	-	-	-	-	-	1	2	15	49	47	37	26	-
	WF	112	-	-	-	-	-	-	2	10	16	21	25	38	-
	BOM	58	-	-	-	-	-	-	2	4	21	18	10	3	-
	BOF	43	-	-	-	-	-	-	1	9	14	8	10	1	-
1. ALCOHOLIC LIVER DISEASE (K70)	TOTAL	169	-	-	-	-	-	-	4	25	59	44	30	7	-
	WM	78	-	-	-	-	-	-	1	10	29	23	12	3	-
	WF	29	-	-	-	-	-	-	1	5	11	5	5	2	-
	BOM	36	-	-	-	-	-	-	1	3	12	10	8	2	-
	BOF	26	-	-	-	-	-	-	1	7	7	6	5	-	-
2. OTHER CHRONIC LIVER DISEASE & CIRRHOSIS (K73-K74)	TOTAL	221	-	-	-	-	-	1	3	13	41	50	52	61	-
	WM	99	-	-	-	-	-	1	1	5	20	24	25	23	-
	WF	83	-	-	-	-	-	-	1	5	5	16	20	36	-
	BOM	22	-	-	-	-	-	-	1	1	9	8	2	1	-
	BOF	17	-	-	-	-	-	-	-	2	7	2	5	1	-
CHOLELITHIASIS & OTHER DISORDERS OF GALLBLADDER (K80-K82)	TOTAL	61	-	-	-	-	-	-	-	1	-	4	9	47	-
	WM	25	-	-	-	-	-	-	-	-	-	1	8	16	-
	WF	24	-	-	-	-	-	-	-	-	-	1	-	23	-
	BOM	7	-	-	-	-	-	-	-	-	-	2	-	5	-
	BOF	5	-	-	-	-	-	-	-	1	-	-	1	3	-
<b>NEPHRITIS &amp; OTHER DISORDERS (N00-N07, N17-N19, N25-N27)</b>	TOTAL	784	4	-	-	-	1	-	5	22	44	87	175	446	-
	WM	233	1	-	-	-	-	-	1	4	9	15	57	146	-
	WF	219	-	-	-	-	-	-	1	2	5	17	38	156	-
	BOM	149	1	-	-	-	-	-	2	7	19	29	43	48	-
	BOF	183	2	-	-	-	1	-	1	9	11	26	37	96	-
1. ACUTE & RAPIDLY PROGRESSIVE NEPHRITIC & NEPHROTIC SYNDROME (N01,N04)	TOTAL	3	1	-	-	-	-	-	-	-	-	-	1	1	-
	WM	2	1	-	-	-	-	-	-	-	-	-	-	1	-
	WF	1	-	-	-	-	-	-	-	-	-	-	1	-	-
	BOM	-	-	-	-	-	-	-	-	-	-	-	-	-	-
	BOF	-	-	-	-	-	-	-	-	-	-	-	-	-	-
2. CHRONIC GLOMERULO-NEPHRITIS, ETC (N02-N03, N05-N07,N26)	TOTAL	4	-	-	-	-	-	-	-	-	-	-	2	2	-
	WM	2	-	-	-	-	-	-	-	-	-	-	-	2	-
	WF	1	-	-	-	-	-	-	-	-	-	-	1	-	-
	BOM	1	-	-	-	-	-	-	-	-	-	-	1	-	-
	BOF	-	-	-	-	-	-	-	-	-	-	-	-	-	-

Table G-10. (continued)  
Deaths by Cause<sup>1</sup>, Age, Race and Gender, South Carolina, 2002  
(Residence Data)

CAUSE OF DEATH	GENDER / RACE	ALL AGES	UNDER 1 YEAR	1-4 YEARS	5-9 YEARS	10-14 YEARS	15-19 YEARS	20-24 YEARS	25-34 YEARS	35-44 YEARS	45-54 YEARS	55-64 YEARS	65-74 YEARS	75+ YEARS	UNKNOWN
<b>3. RENAL FAILURE (N17-N19)</b>	TOTAL	777	3	-	-	-	1	-	5	22	44	87	172	443	-
	WM	229	-	-	-	-	-	-	1	4	9	15	57	143	-
	WF	217	-	-	-	-	-	-	1	2	5	17	36	156	-
	BOM	148	1	-	-	-	-	-	2	7	19	29	42	48	-
	BOF	183	2	-	-	-	1	-	1	9	11	26	37	96	-
<b>4. OTHER DISORDERS OF KIDNEY (N25,N27)</b>	TOTAL	-	-	-	-	-	-	-	-	-	-	-	-	-	-
	WM	-	-	-	-	-	-	-	-	-	-	-	-	-	-
	WF	-	-	-	-	-	-	-	-	-	-	-	-	-	-
	BOM	-	-	-	-	-	-	-	-	-	-	-	-	-	-
	BOF	-	-	-	-	-	-	-	-	-	-	-	-	-	-
<b>INFECTIONS OF KIDNEY (N10-N12,N13.6,N15.1)</b>	TOTAL	11	-	-	-	-	-	-	1	-	-	1	-	9	-
	WM	2	-	-	-	-	-	-	-	-	-	-	-	2	-
	WF	6	-	-	-	-	-	-	1	-	-	1	-	4	-
	BOM	1	-	-	-	-	-	-	-	-	-	-	-	1	-
	BOF	2	-	-	-	-	-	-	-	-	-	-	-	2	-
<b>HYPERPLASIA OF PROSTATE (N40)</b>	TOTAL	2	-	-	-	-	-	-	-	-	-	-	-	2	-
	WM	1	-	-	-	-	-	-	-	-	-	-	-	1	-
	WF	-	-	-	-	-	-	-	-	-	-	-	-	-	-
	BOM	1	-	-	-	-	-	-	-	-	-	-	-	1	-
	BOF	-	-	-	-	-	-	-	-	-	-	-	-	-	-
<b>INFLAMMATORY DISEASE OF FEMALE PELVIC ORGANS (N70-N76)</b>	TOTAL	-	-	-	-	-	-	-	-	-	-	-	-	-	-
	WM	-	-	-	-	-	-	-	-	-	-	-	-	-	-
	WF	-	-	-	-	-	-	-	-	-	-	-	-	-	-
	BOM	-	-	-	-	-	-	-	-	-	-	-	-	-	-
	BOF	-	-	-	-	-	-	-	-	-	-	-	-	-	-
<b>PREGNANCY, CHILDBIRTH &amp; PUERPERIUM (O00-O99)</b>	TOTAL	3	-	-	-	-	-	1	1	1	-	-	-	-	-
	WM	-	-	-	-	-	-	-	-	-	-	-	-	-	-
	WF	2	-	-	-	-	-	1	1	-	-	-	-	-	-
	BOM	-	-	-	-	-	-	-	-	-	-	-	-	-	-
	BOF	1	-	-	-	-	-	-	-	1	-	-	-	-	-
<b>1.PREGNANCY WITH ABORTIVE OUTCOME (O00-O07)</b>	TOTAL	-	-	-	-	-	-	-	-	-	-	-	-	-	-
	WM	-	-	-	-	-	-	-	-	-	-	-	-	-	-
	WF	-	-	-	-	-	-	-	-	-	-	-	-	-	-
	BOM	-	-	-	-	-	-	-	-	-	-	-	-	-	-
	BOF	-	-	-	-	-	-	-	-	-	-	-	-	-	-
<b>2.OTHER COMPLICATIONS (O10-O99)</b>	TOTAL	3	-	-	-	-	-	1	1	1	-	-	-	-	-
	WM	-	-	-	-	-	-	-	-	-	-	-	-	-	-
	WF	2	-	-	-	-	-	1	1	-	-	-	-	-	-
	BOM	-	-	-	-	-	-	-	-	-	-	-	-	-	-
	BOF	1	-	-	-	-	-	-	-	1	-	-	-	-	-
<b>CERTAIN CONDITIONS IN PERINATAL PERIOD (P00-P96)</b>	TOTAL	278 *	277	-	-	-	-	-	-	-	-	-	1	-	-
	WM	57	57	-	-	-	-	-	-	-	-	-	-	-	-
	WF	39	39	-	-	-	-	-	-	-	-	-	-	-	-
	BOM	102	101	-	-	-	-	-	-	-	-	-	1	-	-
	BOF	79	79	-	-	-	-	-	-	-	-	-	-	-	-
<b>CONGENITAL ABNORMALITIES (Q00-Q09)</b>	TOTAL	150	77	9	1	2	7	5	10	6	6	8	9	10	-
	WM	47	21	3	-	-	2	2	3	3	3	5	3	2	-
	WF	40	18	1	-	-	2	2	3	2	2	2	1	7	-
	BOM	27	17	-	1	-	2	-	1	-	1	1	3	1	-
	BOF	35	20	5	-	2	1	1	3	1	-	-	2	-	-

Table G-10. (continued)  
Deaths by Cause<sup>1</sup>, Age, Race and Gender, South Carolina, 2002  
(Residence Data)

CAUSE OF DEATH	GENDER / RACE	ALL AGES	UNDER 1 YEAR	1-4 YEARS	5-9 YEARS	10-14 YEARS	15-19 YEARS	20-24 YEARS	25-34 YEARS	35-44 YEARS	45-54 YEARS	55-64 YEARS	65-74 YEARS	75+ YEARS	UNKNOWN
SYMPTOMS ETC. NOT CLASSIFIED (R00-R99)	TOTAL	461 *	57	4	-	2	4	5	14	21	36	33	43	242	-
	WM	132	17	1	-	1	1	1	8	9	10	11	22	51	-
	WF	159	9	-	-	-	1	1	5	1	9	5	6	122	-
	BOM	78	16	3	-	-	1	2	1	9	10	8	7	21	-
	BOF	79	15	-	-	1	1	1	-	2	5	5	5	44	-
ALL OTHER DISEASES (RESIDUAL)**	TOTAL	3,409	20	6	6	7	14	17	56	141	287	349	503	2,003	-
	WM	964	5	2	3	5	6	4	17	58	95	122	182	465	-
	WF	1,471	-	2	2	1	1	4	8	21	65	101	185	1,081	-
	BOM	457	12	2	1	-	5	5	13	35	79	73	82	150	-
	BOF	517	3	-	-	1	2	4	18	27	48	53	54	307	-
ACCIDENTS (V01-X59, Y85-Y86)	TOTAL	2,065	18	33	24	34	167	165	286	362	301	161	144	369	1
	WM	948	6	9	7	14	80	88	145	202	132	82	61	121	1
	WF	497	4	10	5	4	29	24	47	62	62	33	33	184	-
	BOM	441	7	11	9	11	44	41	77	67	84	33	28	29	-
	BOF	178	1	3	3	5	14	12	17	31	23	13	22	34	-
1. TRANSPORT ACCIDENTS (V01-V99, Y85)	TOTAL	1,074	3	15	12	27	139	132	189	182	140	89	70	75	1
	WM	511	1	3	5	12	66	68	89	98	57	45	31	35	1
	WF	203	1	5	2	4	25	21	32	25	28	23	13	24	-
	BOM	265	1	6	2	7	35	32	56	43	43	16	15	9	-
	BOF	95	-	1	3	4	13	11	12	16	12	5	11	7	-
A. MOTOR VEHICLE ACCIDENTS**	TOTAL	1,021	3	15	12	25	136	127	180	170	128	84	67	73	1
	WM	483	1	3	5	10	64	66	85	90	53	42	29	34	1
	WF	196	1	5	2	4	24	19	30	25	28	22	13	23	-
	BOM	247	1	6	2	7	35	31	53	39	35	15	14	9	-
	BOF	95	-	1	3	4	13	11	12	16	12	5	11	7	-
B. OTHER LAND & TRANSPORT ACCIDENTS**	TOTAL	47	-	-	-	2	3	3	8	10	11	5	3	2	-
	WM	24	-	-	-	2	2	2	3	6	3	3	2	1	-
	WF	6	-	-	-	-	1	1	2	-	-	1	-	1	-
	BOM	17	-	-	-	-	-	-	3	4	8	1	1	-	-
	BOF	-	-	-	-	-	-	-	-	-	-	-	-	-	-
C. WATER, AIR & SPACE, UNSPECIFIED TRANSPORT ACCIDENTS (V90-V99, Y85)	TOTAL	6	-	-	-	-	-	2	1	2	1	-	-	-	-
	WM	4	-	-	-	-	-	-	1	2	1	-	-	-	-
	WF	1	-	-	-	-	-	1	-	-	-	-	-	-	-
	BOM	1	-	-	-	-	-	1	-	-	-	-	-	-	-
	BOF	-	-	-	-	-	-	-	-	-	-	-	-	-	-
2. NONTRANSPORT ACCIDENTS (W00-X59, Y86)	TOTAL	991	15	18	12	7	28	33	97	180	161	72	74	294	-
	WM	437	5	6	2	2	14	20	56	104	75	37	30	86	-
	WF	294	3	5	3	-	4	3	15	37	34	10	20	160	-
	BOM	176	6	5	7	4	9	9	21	24	41	17	13	20	-
	BOF	83	1	2	-	1	1	1	5	15	11	8	11	27	-
A. FALLS (W00-W19)	TOTAL	195	-	-	-	-	-	3	5	14	24	17	26	106	-
	WM	83	-	-	-	-	-	2	3	9	8	12	10	39	-
	WF	80	-	-	-	-	-	-	-	1	6	2	12	59	-
	BOM	15	-	-	-	-	-	1	2	2	5	2	1	2	-
	BOF	17	-	-	-	-	-	-	-	2	5	1	3	6	-
B. ACCIDENTAL DISCHARGE OF FIREARMS (W32-W34)	TOTAL	20	-	-	1	-	2	2	1	4	7	2	1	-	-
	WM	12	-	-	-	-	1	-	-	2	6	2	1	-	-
	WF	2	-	-	-	-	-	1	-	1	-	-	-	-	-
	BOM	5	-	-	1	-	1	1	1	-	1	-	-	-	-
	BOF	1	-	-	-	-	-	-	-	1	-	-	-	-	-

Table G-10. (continued)  
Deaths by Cause<sup>1</sup>, Age, Race and Gender, South Carolina, 2002  
(Residence Data)

CAUSE OF DEATH	GENDER / RACE	ALL AGES	UNDER 1 YEAR	1-4 YEARS	5-9 YEARS	10-14 YEARS	15-19 YEARS	20-24 YEARS	25-34 YEARS	35-44 YEARS	45-54 YEARS	55-64 YEARS	65-74 YEARS	75+ YEARS	UNKNOWN
C. ACCIDENTAL DROWNING & SUBMERSION (W65-W74)	TOTAL	67	-	6	5	3	11	8	6	10	9	3	1	5	-
	WM	29	-	3	1	1	3	4	1	7	4	1	1	3	-
	WF	6	-	3	-	-	-	-	-	1	-	1	-	1	-
	BOM	26	-	-	4	2	7	4	3	1	4	1	-	-	-
	BOF	6	-	-	-	-	1	-	2	1	1	-	-	1	-
D. ACCIDENTAL EXPLOSION OF SMOKE FIRE & FLAME (X00-X09)	TOTAL	80	1	8	2	1	4	1	6	8	13	8	9	19	-
	WM	31	-	2	-	1	3	1	2	4	6	4	2	6	-
	WF	11	-	1	1	-	-	-	1	1	2	-	1	4	-
	BOM	20	-	3	1	-	1	-	2	1	4	2	3	3	-
	BOF	18	1	2	-	-	-	-	1	2	1	2	3	6	-
E. ACCIDENTAL POISONING & EXPOSURE TO NOXIOUS SUBSTANCES (X40-X49)	TOTAL	301	-	-	-	-	7	13	63	118	73	16	6	5	-
	WM	160	-	-	-	-	4	8	40	65	37	6	-	-	-
	WF	78	-	-	-	-	3	2	10	30	23	4	1	5	-
	BOM	47	-	-	-	-	-	2	11	16	11	4	3	-	-
	BOF	16	-	-	-	-	-	1	2	7	2	2	2	-	-
F. OTHER & UNSPECIFIED NONTRANSPORT ACCIDENTS **	TOTAL	312	14	4	4	3	4	6	16	25	34	25	28	149	-
	WM	115	5	1	1	-	3	5	10	16	13	11	13	37	-
	WF	109	3	1	2	-	1	-	4	3	3	3	6	83	-
	BOM	62	6	2	1	2	-	1	2	4	16	8	6	14	-
	BOF	25	-	-	-	1	-	-	-	2	2	3	3	14	-
INTENTIONAL SELF-HARM (SUICIDE) (X60-X84, Y87.0)	TOTAL	466	-	-	-	6	11	38	75	122	83	51	42	38	-
	WM	334	-	-	-	2	9	25	54	86	56	36	31	35	-
	WF	79	-	-	-	2	-	3	12	21	21	9	8	3	-
	BOM	46	-	-	-	2	2	10	8	13	5	4	2	-	-
	BOF	7	-	-	-	-	-	-	1	2	1	2	1	-	-
1. BY DISCHARGE OF FIREARM (X72-X74)	TOTAL	313	-	-	-	1	8	32	44	76	48	36	36	32	-
	WM	237	-	-	-	-	7	20	29	58	35	29	28	31	-
	WF	40	-	-	-	-	-	3	8	9	9	4	6	1	-
	BOM	34	-	-	-	1	1	9	6	9	3	3	2	-	-
	BOF	2	-	-	-	-	-	-	1	-	1	-	-	-	-
2. OTHER UNSPECIFIED MEANS (X60-X71, X75-X84, Y87.0)	TOTAL	153	-	-	-	5	3	6	31	46	35	15	6	6	-
	WM	97	-	-	-	2	2	5	25	28	21	7	3	4	-
	WF	39	-	-	-	2	-	-	4	12	12	5	2	2	-
	BOM	12	-	-	-	1	1	1	2	4	2	1	-	-	-
	BOF	5	-	-	-	-	-	-	-	2	-	2	1	-	-
ASSAULT (HOMICIDE) (X85-Y09, Y87.1)	TOTAL	333 *	4	5	-	7	25	56	93	67	36	19	14	7	-
	WM	101	-	1	-	2	4	14	19	28	14	8	9	2	-
	WF	41	3	1	-	1	2	3	7	9	6	6	1	2	-
	BOM	148	1	3	-	3	13	33	55	20	11	5	2	2	-
	BOF	42	-	-	-	1	6	6	11	10	5	-	2	1	-
1. BY DISCHARGE OF FIREARM (X93-X95)	TOTAL	231	-	-	-	5	22	47	78	40	22	11	3	3	-
	WM	65	-	-	-	1	4	11	17	18	5	6	2	1	-
	WF	19	-	-	-	1	-	1	6	3	4	3	-	1	-
	BOM	119	-	-	-	2	13	31	48	13	8	2	1	1	-
	BOF	28	-	-	-	1	5	4	7	6	5	-	-	-	-
2. BY OTHER UNSPECIFIED MEANS (X85-X92, X96-Y09, Y87.1)	TOTAL	102 *	4	5	-	2	3	9	15	27	14	8	11	4	-
	WM	36	-	1	-	1	-	3	2	10	9	2	7	1	-
	WF	22	3	1	-	-	2	2	1	6	2	3	1	1	-
	BOM	29	1	3	-	1	-	2	7	7	3	3	1	1	-
	BOF	14	-	-	-	-	1	2	4	4	-	-	2	1	-



Table G-10. (continued)  
Deaths by Cause<sup>1</sup>, Age, Race and Gender, South Carolina, 2002  
(Residence Data)

CAUSE OF DEATH	GENDER / RACE	ALL AGES	UNDER 1 YEAR	1-4 YEARS	5-9 YEARS	10-14 YEARS	15-19 YEARS	20-24 YEARS	25-34 YEARS	35-44 YEARS	45-54 YEARS	55-64 YEARS	65-74 YEARS	75+ YEARS	UNKNOWN
LEGAL INTERVENTION (Y35,Y89.0)	TOTAL	4	-	-	-	-	1	-	-	3	-	-	-	-	-
	WM	2	-	-	-	-	-	-	-	2	-	-	-	-	-
	WF	-	-	-	-	-	-	-	-	-	-	-	-	-	-
	BOM	2	-	-	-	-	1	-	-	1	-	-	-	-	-
	BOF	-	-	-	-	-	-	-	-	-	-	-	-	-	-
EVENTS OF UNDETERMINED INTENT(Y10-Y34,Y87.2,Y89.9)	TOTAL	20	-	-	-	-	1	1	4	4	4	1	3	2	-
	WM	8	-	-	-	-	-	-	2	1	3	1	1	-	-
	WF	4	-	-	-	-	-	1	1	1	-	-	-	1	-
	BOM	5	-	-	-	-	1	-	1	1	1	-	1	-	-
	BOF	3	-	-	-	-	-	-	-	1	-	-	1	1	-
1. DISCHARGE OF FIREARM, UNDETERMINED INTENT (Y22-Y24)	TOTAL	5	-	-	-	-	1	-	1	3	-	-	-	-	-
	WM	1	-	-	-	-	-	-	-	1	-	-	-	-	-
	WF	2	-	-	-	-	-	-	1	1	-	-	-	-	-
	BOM	2	-	-	-	-	1	-	-	1	-	-	-	-	-
	BOF	-	-	-	-	-	-	-	-	-	-	-	-	-	-
2. OTHER & UNSPECIFIED EVENTS OF UNDETERMINED INTENT **	TOTAL	15	-	-	-	-	-	1	3	1	4	1	3	2	-
	WM	7	-	-	-	-	-	-	2	-	3	1	1	-	-
	WF	2	-	-	-	-	-	-	1	-	-	-	-	1	-
	BOM	3	-	-	-	-	-	-	1	-	1	-	1	-	-
	BOF	3	-	-	-	-	-	-	-	1	-	-	1	1	-
OPERATION OF WAR (Y36,Y89.1)	TOTAL	-	-	-	-	-	-	-	-	-	-	-	-	-	-
	WM	-	-	-	-	-	-	-	-	-	-	-	-	-	-
	WF	-	-	-	-	-	-	-	-	-	-	-	-	-	-
	BOM	-	-	-	-	-	-	-	-	-	-	-	-	-	-
	BOF	-	-	-	-	-	-	-	-	-	-	-	-	-	-
COMPLICATIONS OF MEDICAL & SURGICAL CARE (Y40-Y84,Y88)	TOTAL	66	-	-	1	-	-	-	-	5	8	14	15	23	-
	WM	18	-	-	1	-	-	-	-	2	2	3	2	8	-
	WF	20	-	-	-	-	-	-	-	-	2	3	6	9	-
	BOM	17	-	-	-	-	-	-	-	2	3	4	4	4	-
	BOF	11	-	-	-	-	-	-	-	1	1	4	3	2	-

<sup>1</sup>Classified and Coded According to ICD-10

\* Includes unknown race

\*\* See Appendix for ICD-10 Code

Table G-11.  
Deaths and Death Rates<sup>1</sup> by Race  
South Carolina and Each County, 2002  
(Residence Data)

County of Residence	Total		White		Black and Other	
	Number	Rate	Number	Rate	Number	Rate
South Carolina	37,679 *	9.2	26,740	9.5	10,924	8.4
Abbeville	271 *	10.3	204	11.1	66	8.2
Aiken	1,409	9.7	1,076	10.2	333	8.3
Allendale	100	9.1	35	11.7	65	8.2
Anderson	1,766	10.4	1,496	10.7	270	8.8
Bamberg	177 *	10.8	81	13.3	94	9.2
Barnwell	251 *	10.7	142	10.8	108	10.5
Beaufort	1,051	8.2	800	8.5	251	7.5
Berkeley	988	6.8	684	6.9	304	6.7
Calhoun	165	10.7	86	10.9	79	10.6
Charleston	2,869 *	9.1	1,803	9.1	1,065	9.1
Cherokee	569	10.6	483	11.5	86	7.4
Chester	329	9.6	219	10.6	110	8.1
Chesterfield	442	10.2	302	10.7	140	9.3
Clarendon	339	10.3	168	11.0	171	9.7
Colleton	394	10.2	242	10.9	152	9.1
Darlington	720	10.6	446	11.5	274	9.4
Dillon	360	11.6	199	12.5	161	10.8
Dorchester	725	7.2	498	6.9	227	7.9
Edgefield	211	8.5	139	9.7	72	6.8
Fairfield	275	11.5	127	13.2	148	10.3
Florence	1,326	10.4	812	10.9	514	9.7
Georgetown	584	10.0	372	10.3	212	9.5
Greenville	3,353 *	8.6	2,738	8.9	613	7.5
Greenwood	680 *	10.1	487	10.8	192	8.6
Hampton	191	9.0	91	9.9	100	8.3
Horry	1,918 *	9.3	1,673	9.9	244	6.7
Jasper	184	8.8	82	8.5	102	9.0
Kershaw	492 *	9.2	342	8.8	149	10.2
Lancaster	583	9.4	448	10.0	135	7.7
Laurens	738	10.5	565	11.0	173	9.1
Lee	206	10.1	82	11.4	124	9.3
Lexington	1,732	7.8	1,534	8.1	198	5.9
McCormick	128	12.5	64	13.5	64	11.7
Marion	373 *	10.7	176	11.8	196	9.8
Marlboro	359	12.5	187	14.6	172	10.9
Newberry	424	11.5	309	12.7	115	9.1
Oconee	654	9.6	607	9.9	47	7.4
Orangeburg	969	10.6	453	13.5	516	9.0
Pickens	924	8.2	851	8.2	73	7.9
Richland	2,582 *	7.8	1,437	8.7	1,144	7.0
Saluda	215	11.2	169	12.6	46	7.9
Spartanburg	2,524	9.7	2,025	10.2	499	8.2
Sumter	924 *	8.8	473	9.0	449	8.5
Union	355	12.0	260	13.1	95	9.9
Williamsburg	415	11.4	139	11.6	276	11.3
York	1,435 *	8.3	1,134	8.4	300	7.9

<sup>1</sup> Rate per 1,000 estimated population

\* Includes unknown race

Table G-12.  
Deaths and Death Rates<sup>1</sup> by Race  
South Carolina and Each County, 2002  
(Occurrence Data)

County of Occurrence	Total		White		Black and Other	
	Number	Rate	Number	Rate	Number	Rate
South Carolina	36,792 *	9.0	26,177	9.3	10,614	8.1
Abbeville	183	6.9	135	7.3	48	6.0
Aiken	1,047	7.2	786	7.5	261	6.5
Allendale	71	6.5	25	8.3	46	5.8
Anderson	1,713	10.0	1,451	10.4	262	8.6
Bamberg	117	7.2	61	10.0	56	5.5
Barnwell	164	7.0	89	6.8	75	7.3
Beaufort	1,038	8.1	767	8.1	271	8.1
Berkeley	466	3.2	311	3.1	155	3.4
Calhoun	79	5.1	48	6.1	31	4.1
Charleston	4,079	12.9	2,607	13.1	1,472	12.5
Cherokee	398	7.4	337	8.0	61	5.3
Chester	210	6.1	144	7.0	66	4.8
Chesterfield	276	6.4	189	6.7	87	5.8
Clarendon	250	7.6	122	8.0	128	7.3
Colleton	361	9.3	222	10.0	139	8.3
Darlington	553	8.1	338	8.7	215	7.4
Dillon	279	9.0	153	9.6	126	8.4
Dorchester	502	5.0	365	5.1	137	4.8
Edgefield	125	5.0	83	5.8	42	4.0
Fairfield	184	7.7	94	9.8	90	6.2
Florence	2,063	16.2	1,204	16.2	859	16.3
Georgetown	563	9.7	373	10.4	190	8.5
Greenville	3,792 *	9.7	3,124	10.1	667	8.1
Greenwood	820	12.2	586	13.0	234	10.5
Hampton	120	5.6	57	6.2	63	5.2
Horry	1,895	9.2	1,646	9.7	249	6.9
Jasper	84	4.0	49	5.1	35	3.1
Kershaw	404	7.5	284	7.3	120	8.2
Lancaster	498	8.0	374	8.4	124	7.1
Laurens	563	8.0	440	8.6	123	6.4
Lee	80	3.9	35	4.9	45	3.4
Lexington	1,589	7.1	1,403	7.4	186	5.5
McCormick	75	7.3	41	8.7	34	6.2
Marion	299	8.6	157	10.5	142	7.1
Marlboro	248	8.6	130	10.1	118	7.5
Newberry	341	9.2	254	10.5	87	6.9
Oconee	561	8.3	522	8.5	39	6.2
Orangeburg	953	10.5	420	12.5	533	9.3
Pickens	720	6.4	661	6.4	59	6.4
Richland	3,522	10.7	2,053	12.4	1,469	9.0
Saluda	135	7.0	113	8.4	22	3.8
Spartanburg	2,663	10.3	2,136	10.8	527	8.7
Sumter	887	8.4	456	8.7	431	8.1
Union	279	9.5	215	10.8	64	6.7
Williamsburg	226	6.2	66	5.5	160	6.5
York	1,317	7.6	1,051	7.7	266	7.0

\* Includes Unknown Race

<sup>1</sup> Rates per 1,000 estimated population

Table G-13.  
Deaths by Race and Gender  
South Carolina and Each County, 2002  
(Residence Data)

County of Residence	Total			White			Black and Other		
	Total	Male	Female	Total	Male	Female	Total	Male	Female
South Carolina	37,679 *	18,999	18,678	26,740	13,474	13,265	10,924	5,517	5,406
Abbeville	271	140	131	204	105	99	66	34	32
Aiken	1,409	690	719	1,076	536	540	333	154	179
Allendale	100	38	62	35	15	20	65	23	42
Anderson	1,766	934	832	1,496	801	695	270	133	137
Bamberg	177	85	92	81	40	41	94	44	50
Barnwell	251	118	133	142	69	73	108	49	59
Beaufort	1,051	530	521	800	409	391	251	121	130
Berkeley	988	540	448	684	386	298	304	154	150
Calhoun	165	80	85	86	41	45	79	39	40
Charleston	2,869	1,377	1,492	1,803	850	953	1,065	527	538
Cherokee	569	291	278	483	241	242	86	50	36
Chester	329	180	149	219	125	94	110	55	55
Chesterfield	442 *	228	213	302	149	153	140	79	60
Clarendon	339	185	154	168	93	75	171	92	79
Colleton	394	200	194	242	135	107	152	65	87
Darlington	720	372	348	446	225	221	274	147	127
Dillon	360	187	173	199	105	94	161	82	79
Dorchester	725	368	357	498	242	256	227	126	101
Edgefield	211	107	104	139	70	69	72	37	35
Fairfield	275	150	125	127	68	59	148	82	66
Florence	1,326	626	700	812	375	437	514	251	263
Georgetown	584	312	272	372	201	171	212	111	101
Greenville	3,353	1,629	1,724	2,738	1,344	1,394	613	284	329
Greenwood	680	328	352	487	227	260	192	100	92
Hampton	191	94	97	91	48	43	100	46	54
Horry	1,918 *	1,048	869	1,673	907	765	244	141	103
Jasper	184	109	75	82	48	34	102	61	41
Kershaw	492	252	240	342	177	165	149	74	75
Lancaster	583	313	270	448	245	203	135	68	67
Laurens	738	347	391	565	255	310	173	92	81
Lee	206	106	100	82	44	38	124	62	62
Lexington	1,732	874	858	1,534	775	759	198	99	99
McCormick	128	62	66	64	33	31	64	29	35
Marion	373	180	193	176	86	90	196	93	103
Marlboro	359	184	175	187	102	85	172	82	90
Newberry	424	203	221	309	149	160	115	54	61
Oconee	654	337	317	607	320	287	47	17	30
Orangeburg	969	499	470	453	224	229	516	275	241
Pickens	924	459	465	851	428	423	73	31	42
Richland	2,582	1,278	1,304	1,437	699	738	1,144	579	565
Saluda	215	102	113	169	78	91	46	24	22
Spartanburg	2,524	1,249	1,275	2,025	987	1,038	499	262	237
Sumter	924	473	451	473	235	238	449	237	212
Union	355	180	175	260	131	129	95	49	46
Williamsburg	415	222	193	139	76	63	276	146	130
York	1,435	733	702	1,134	575	559	300	157	143

\* Includes unknown race

Table G-14.  
Deaths by Race and Gender  
South Carolina and Each County, 2002  
(Occurrence Data)

County of Occurrence	Total			White			Black and Other		
	Total	Male	Female	Total	Male	Female	Total	Male	Female
South Carolina	36,792 *	18,520	18,271	26,177	13,176	13,001	10,614	5,344	5,270
Abbeville	183	89	94	135	64	71	48	25	23
Aiken	1,047	492	555	786	376	410	261	116	145
Allendale	71	35	36	25	13	12	46	22	24
Anderson	1,713	900	813	1,451	776	675	262	124	138
Bamberg	117	57	60	61	31	30	56	26	30
Barnwell	164	77	87	89	42	47	75	35	40
Beaufort	1,038	517	521	767	385	382	271	132	139
Berkeley	466	261	205	311	171	140	155	90	65
Calhoun	79	44	35	48	28	20	31	16	15
Charleston	4,079	2,108	1,971	2,607	1,341	1,266	1,472	767	705
Cherokee	398	188	210	337	155	182	61	33	28
Chester	210	118	92	144	82	62	66	36	30
Chesterfield	276	148	128	189	95	94	87	53	34
Clarendon	250	136	114	122	66	56	128	70	58
Colleton	361	172	189	222	117	105	139	55	84
Darlington	553	270	283	338	164	174	215	106	109
Dillon	279	138	141	153	79	74	126	59	67
Dorchester	502	223	279	365	162	203	137	61	76
Edgefield	125	54	71	83	37	46	42	17	25
Fairfield	184	101	83	94	52	42	90	49	41
Florence	2,063	1,008	1,055	1,204	589	615	859	419	440
Georgetown	563	292	271	373	198	175	190	94	96
Greenville	3,792 *	1,870	1,921	3,124	1,548	1,576	667	322	345
Greenwood	820	391	429	586	269	317	234	122	112
Hampton	120	61	59	57	29	28	63	32	31
Horry	1,895	1,032	863	1,646	887	759	249	145	104
Jasper	84	51	33	49	30	19	35	21	14
Kershaw	404	208	196	284	151	133	120	57	63
Lancaster	498	250	248	374	192	182	124	58	66
Laurens	563	254	309	440	193	247	123	61	62
Lee	80	39	41	35	17	18	45	22	23
Lexington	1,589	763	826	1,403	674	729	186	89	97
McCormick	75	38	37	41	22	19	34	16	18
Marion	299	150	149	157	83	74	142	67	75
Marlboro	248	131	117	130	74	56	118	57	61
Newberry	341	160	181	254	119	135	87	41	46
Oconee	561	278	283	522	264	258	39	14	25
Orangeburg	953	476	477	420	195	225	533	281	252
Pickens	720	341	379	661	317	344	59	24	35
Richland	3,522	1,838	1,684	2,053	1,077	976	1,469	761	708
Saluda	135	62	73	113	51	62	22	11	11
Spartanburg	2,663	1,338	1,325	2,136	1,061	1,075	527	277	250
Sumter	887	459	428	456	237	219	431	222	209
Union	279	132	147	215	104	111	64	28	36
Williamsburg	226	115	111	66	37	29	160	78	82
York	1,317	655	662	1,051	522	529	266	133	133

\* Includes unknown race

Table G-15.  
Deaths and Death Rates<sup>1</sup> from Selected Causes by Race and Gender  
South Carolina, 2002  
(Residence Data)

Cause of Death	Total	Deaths			
		White		Black & Other	
		Male	Female	Male	Female
ALL CAUSES	37,679 *	13,474	13,265	5,517	5,406
SALMONELLA INFECTIONS (A01-A02)	-	-	-	-	-
SHIGELLOSIS & AMEBIASIS (A03,A06)	-	-	-	-	-
CERTAIN OTHER INTESTINAL INFECTIONS (A04,A07-A09)	26	8	12	5	1
TUBERCULOSIS (A16-A19)	18	2	3	10	3
RESPIRATORY TUBERCULOSIS (A16)	15	2	2	8	3
OTHER TUBERCULOSIS (A17-A19)	3	-	1	2	-
WHOOPING COUGH (A37)	1	1	-	-	-
SCARLET FEVER & ERYSIPELAS (A38, A46)	-	-	-	-	-
MENINGOCOCCAL INFECTION (A39)	3	-	2	1	-
SEPTICEMIA (A40-A41)	649	160	243	109	137
SYPHILIS (A50-A53)	1	-	-	1	-
ACUTE POLIOMYELITIS (A80)	-	-	-	-	-
ARTHROPOD-BORNE VIRAL ENCEPHALITIS (A83-A84,A85.2)	-	-	-	-	-
MEASLES (B05)	-	-	-	-	-
VIRAL HEPATITIS (B15-B19)	100	54	26	10	10
HUMAN IMMUNODEFICIENCY VIRUS (HIV) DISEASE (B20-B24)	302	52	17	170	63
MALARIA (B50-B54)	-	-	-	-	-
OTHER & UNSPECIFIED INFECTIOUS & PARASITIC DISEASES & THEIR SEQUELAE**	72	32	20	11	9
MALIGNANT NEOPLASMS (C00-C97)	8,320	3,318	2,750	1,221	1,031
OF LIP, ORAL CAVITY & PHARYNX (C00-C14)	131	59	22	38	12
OF ESOPHAGUS (C15)	197	97	19	60	21
OF STOMACH (C16)	186	61	42	45	38
OF COLON, RECTUM & ANUS (C18-C21)	807	294	266	134	113
OF LIVER & INTRAHEPATIC BILE DUCTS (C22)	201	93	38	37	33
OF PANCREAS (C25)	457	157	166	57	77
OF LARYNX (C32)	68	39	5	21	3
OF TRACHEA, BRONCHUS & LUNG (C33-C34)	2,481	1,204	740	358	179
OF SKIN (C43)	102	60	38	1	3
OF BREAST (C50)	630	3	435	-	192
OF CERVIX UTERI (C53)	66	-	39	-	27
OF CORPUS UTERI & UTERUS, PART UNSPECIFIED (C54-C55)	90	-	51	-	39
OF OVARY (C56)	189	-	147	-	42
OF PROSTATE (C61)	478	288	-	190	-
OF KIDNEY & RENAL PELVIS (C64-C65)	172	90	47	23	12
OF BLADDER (C67)	168	97	40	18	13
OF MENINGES, BRAIN & OTHER PARTS OF CENTRAL NERVOUS SYS (C70-C72)	195	90	78	13	14
OF LYMPHOID, HEMATOPOIETIC & RELATED TISSUE (C81-C96)	787	344	273	86	84
HODGKIN'S DISEASE (C81)	20	9	7	3	1
NON-HODGKIN'S LYMPHOMA (C82-C85)	282	131	115	19	17
LEUKEMIA (C91-C95)	311	133	104	36	38
MULTIPLE MYELOMA & IMMUNOPROLIFERATIVE NEOPLASMS (C88,C90)	173	71	46	28	28
OTHER & UNSPEC MALIGNANT NEOPLASMS OF LYMPHOID,HEMATOPOIETIC (C96)	1	-	1	-	-
ALL OTHER & UNSPECIFIED MALIGNANT NEOPLASMS (RESIDUAL)**	915	342	304	140	129
IN SITU, BENIGN NEOPLASMS & NEOPLASMS OF UNKNOWN BEHAVIOR (D00-D48)	152	62	65	8	17
ANEMIAS (D50-D64)	86	16	17	20	33
DIABETES MELLITUS (E10-E14)	1,114	312	306	203	293
NUTRITIONAL DEFICIENCIES (E40-E64)	91	20	40	11	20
MALNUTRITION (E40-E46)	83	20	34	11	18
OTHER NUTRITIONAL DEFICIENCIES (E50-E64)	8	-	6	-	2
MENINGITIS (G00,G03)	10	2	-	3	5
PARKINSON'S DISEASE (G20-G21)	241	119	98	12	12
ALZHEIMER'S DISEASE (G30)	972	222	593	40	117
MAJOR CARDIOVASCULAR DISEASES (I00-I78)	13,333	4,637	4,772	1,802	2,122
DISEASES OF HEART (I00-I09,I11,I13,I20-I51)	9,723	3,688	3,331	1,308	1,396
ACUTE RHEUMATIC FEVER & CHRONIC RHEUMATIC HEART DISEASES (I00-I09)	41	7	24	7	3
HYPERTENSIVE HEART DISEASE (I11)	347	61	119	76	91
HYPERTENSIVE HEART & RENAL DISEASE (I13)	51	7	11	13	20
ISCHEMIC HEART DISEASES (I20-I25)	6,193	2,626	2,000	738	829
ACUTE MYOCARDIAL INFARCTION (I21-I22)	2,920	1,236	854	402	428
OTHER ACUTE ISCHEMIC HEART DISEASES (I24)	204	73	46	49	36
OTHER FORMS OF CHRONIC ISCHEMIC HEART DISEASE (I20,I25)	3,069	1,317	1,100	287	365
ATHEROSCLEROTIC CARDIOVASCULAR DISEASE (I25.0)	451	142	177	51	81
ALL OTHER FORMS OF CHRONIC ISCHEMIC HEART DISEASE (I20,I25.1-I25.9)	2,618	1,175	923	236	284
OTHER HEART DISEASES (I26-I51)	3,091	987	1,177	474	453
ACUTE & SUBACUTE ENDOCARDITIS (I33)	24	10	5	5	4
DISEASES OF PERICARDIUM & ACUTE MYOCARDITIS (I30-I31,I40)	10	1	3	3	3
HEART FAILURE (I50)	923	258	412	120	133
ALL OTHER FORMS OF HEART DISEASE (I26-I28,I34-I38,I42-I49,I51)	2,134	718	757	346	313

Table G-15. (continued)  
Deaths and Death Rates<sup>1</sup> from Selected Causes by Race and Gender  
South Carolina, 2002  
(Residence Data)

Cause of Death	Total	Deaths			
		White		Black & Other	
		Male	Female	Male	Female
ESSENTIAL HYPERTENSION & HYPERTENSIVE RENAL DISEASE (I10, I12)	366	48	128	80	110
CEREBROVASCULAR DISEASES (I60-I69)	2,816	729	1,162	363	562
ATHEROSCLEROSIS (I70)	73	25	37	5	6
OTHER DISEASES OF CIRCULATORY SYSTEM (I71-I78)	355	147	114	46	48
AORTIC ANEURYSM & DISSECTION (I71)	195	104	54	20	17
OTHER DISEASES OF ARTERIES, ARTERIOLES & CAPILLARIES (I72-I78)	160	43	60	26	31
OTHER DISORDERS OF CIRCULATORY SYSTEM (I80-I99)	78	22	25	7	24
INFLUENZA & PNEUMONIA (J10-J18)	908	282	430	90	106
INFLUENZA (J10-J11)	4	2	2	-	-
PNEUMONIA (J12-J18)	904	280	428	90	106
OTHER ACUTE LOWER RESPIRATORY INFECTIONS (J20-J22)	6	1	3	-	2
ACUTE BRONCHITIS & BRONCHIOLITIS (J20-J21)	3	1	1	-	1
UNSPECIFIED ACUTE LOWER RESPIRATORY INFECTION (J22)	3	-	2	-	1
CHRONIC LOWER RESPIRATORY DISEASES (J40-J47)	1,891	821	807	142	121
BRONCHITIS, CHRONIC & UNSPECIFIED (J40-J42)	12	4	5	1	2
EMPHYSEMA (J43)	217	104	90	16	7
ASTHMA (J45-J46)	63	2	23	12	26
OTHER CHRONIC LOWER RESPIRATORY DISEASES (J44, J47)	1,599	711	689	113	86
PNEUMOCONIOSES & CHEMICAL EFFECTS (J60-J66, J68)	6	5	-	1	-
PNEUMONITIS DUE TO SOLIDS & LIQUIDS (J69)	308	108	120	41	39
OTHER DISEASES OF RESPIRATORY SYSTEM (J00-J06, J30-J39, J67, J70-J98)	420	139	175	54	52
PEPTIC ULCER (K25-K28)	48	21	20	4	3
DISEASES OF APPENDIX (K35-K38)	7	3	2	2	-
HERNIA (K40-K46)	13	6	6	-	1
CHRONIC LIVER DISEASE & CIRRHOSIS (K70, K73-K74)	390	177	112	58	43
ALCOHOLIC LIVER DISEASE (K70)	169	78	29	36	26
OTHER CHRONIC LIVER DISEASE & CIRRHOSIS (K73-K74)	221	99	83	22	17
CHOLELITHIASIS & OTHER DISORDERS OF GALLBLADDER (K80-K82)	61	25	24	7	5
NEPHRITIS, NEPHROTIC SYNDROME & NEPHROSIS (N00-N07, N17-N19, N25-N27)	784	233	219	149	183
ACUTE & RAPIDLY PROGRESSIVE NEPHRITIC & NEPHROTIC SYNDROME (N00-N01, N04)	3	2	1	-	-
CHRONIC GLOMERULONEPHRITIS, NEPHRITIS & RENAL SCLEROSIS UNSPECIFIED **	4	2	1	1	-
RENAL FAILURE (N17-N19)	777	229	217	148	183
OTHER DISORDERS OF KIDNEY (N25, N27)	-	-	-	-	-
INFECTIONS OF KIDNEY (N10-N12, N13.6, N15.1)	11	2	6	1	2
HYPERPLASIA OF PROSTATE (N40)	2	1	-	1	-
INFLAMMATORY DISEASES OF FEMALE PELVIC ORGANS (N70-N76)	-	-	-	-	-
PREGNANCY, CHILDBIRTH & THE PUERPERIUM (O00-O99)	3	-	2	-	1
PREGNANCY WITH ABORTIVE OUTCOME (O00-O07)	-	-	-	-	-
OTHER COMPLICATIONS OF PREGNANCY, CHILDBIRTH & PUERPERIUM (O10-O99)	3	-	2	-	1
CERTAIN CONDITIONS ORIGINATING IN THE PERINATAL PERIOD (P00-P96)	278 *	57	39	102	79
CONGENITAL MALFORM, DEFORMATIONS & CHROMOSOMAL ABNORMAL (Q00-Q09)	150	47	40	27	35
SYMPTOMS, SIGNS & ABNORMAL CLINICAL & LAB FINDINGS NOT CLASSIFIED (R00-R99)	461 *	132	159	78	79
ALL OTHER DISEASE (RESIDUAL)**	3,409	964	1,471	457	517
ACCIDENTS (V01-X59, Y85-Y86)	2,065	948	497	441	178
TRANSPORT ACCIDENTS (V01-V99, Y85)	1,074	511	203	265	95
MOTOR VEHICLE ACCIDENTS**	1,021	483	196	247	95
OTHER LAND TRANSPORT ACCIDENTS**	47	24	6	17	-
WATER, AIR & SPACE, OTHER & UNSPEC TRANSPORT ACCIDENTS (V90-V99, Y85)	6	4	1	1	-
NONTRANSPORT ACCIDENTS (W00-X59, Y86)	991	437	294	176	83
ACCIDENTAL FALLS (W00-W19)	195	83	80	15	17
ACCIDENTAL DISCHARGE OF FIREARMS (W32-W34)	20	12	2	5	1
ACCIDENTAL DROWNING AND SUBMERSION (W65-W74)	67	29	6	26	6
ACCIDENTAL EXPOSURE TO SMOKE, FIRE & FLAMES (X00-X09)	80	31	11	20	18
ACCIDENTAL POISONING & EXPOSURE TO NOXIOUS SUBSTANCES (X40-X49)	301	160	78	47	16
OTHER & UNSPECIFIED NONTRANSPORT ACCIDENTS & THEIR SEQUELAE**	312	115	109	62	25
INTENTIONAL SELF-HARM (SUICIDE) (X60-X84, Y87.0)	466	334	79	46	7
INTENTIONAL SELF-HARM BY DISCHARGE OF FIREARMS (X72-X74)	313	237	40	34	2
INTENTIONAL SELF-HARM OTHER & UNSPECIFIED MEANS (X60-X71, X75-X84, Y87.0)	153	97	39	12	5
ASSAULT (HOMICIDE) (X85-Y09, Y87.1)	333 *	101	41	148	42
ASSAULT BY DISCHARGE OF FIREARMS (X93-X95)	231	65	19	119	28
ASSAULT BY OTHER & UNSPECIFIED MEANS (X85-X92, X96-Y09, Y87.1)	102 *	36	22	29	14
LEGAL INTERVENTION (Y35, Y89.0)	4	2	-	2	-
EVENTS OF UNDETERMINED INTENT (Y10-Y34, Y87.2, Y89.9)	20	8	4	5	3
DISCHARGE OF FIREARMS, UNDETERMINED INTENT (Y22-Y24)	5	1	2	2	-
OTHER & UNSPECIFIED EVENTS OF UNDETERMINED INTENT**	15	7	2	3	3
OPERATIONS OF WAR & THEIR SEQUELAE (Y36, Y89.1)	-	-	-	-	-
COMPLICATIONS OF MEDICAL & SURGICAL CARE (Y40-Y84, Y88)	66	18	20	17	11

Table G-15. (continued)  
Deaths and Death Rates<sup>1</sup> from Selected Causes by Race and Gender  
South Carolina, 2002  
(Residence Data)

Cause of Death	Rate		
	Total	White	Black & Other
ALL CAUSES	9.3	9.6	8.6
SALMONELLA INFECTIONS (A01-A02)	0	0	0
SHIGELLOSIS & AMEBIASIS (A03,A06)	0	0	0
CERTAIN OTHER INTESTINAL INFECTIONS (A04,A07-A09)	0.6	0.7	0.5
TUBERCULOSIS (A16-A19)	0.4	0.2	1.0
RESPIRATORY TUBERCULOSIS (A16)	0.4	0.1	0.9
OTHER TUBERCULOSIS (A17-A19)	0.1	0	0.2
WHOOPING COUGH (A37)	0.0	0.0	0
SCARLET FEVER & ERYSIPELAS (A38, A46)	0	0	0
MENINGOCOCCAL INFECTION (A39)	0.1	0.1	0.1
SEPTICEMIA (A40-A41)	16.0	14.5	19.3
SYPHILIS (A50-A53)	0.0	0	0.1
ACUTE POLIOMYELITIS (A80)	0	0	0
ARTHROPOD-BORNE VIRAL ENCEPHALITIS (A83-A84,A85.2)	0	0	0
MEASLES (B05)	0	0	0
VIRAL HEPATITIS (B15-B19)	2.5	2.9	1.6
HUMAN IMMUNODEFICIENCY VIRUS (HIV) DISEASE (B20-B24)	7.4	2.5	18.3
MALARIA (B50-B54)	0	0	0
OTHER & UNSPECIFIED INFECTIOUS & PARASITIC DISEASES & THEIR SEQUELAE**	1.8	1.9	1.6
MALIGNANT NEOPLASMS (C00-C97)	204.8	217.6	176.7
OF LIP, ORAL CAVITY & PHARYNX (C00-C14)	3.2	2.9	3.9
OF ESOPHAGUS (C15)	4.8	4.2	6.4
OF STOMACH (C16)	4.6	3.7	6.5
OF COLON, RECTUM & ANUS (C18-C21)	19.9	20.1	19.4
OF LIVER & INTRAHEPATIC BILE DUCTS (C22)	4.9	4.7	5.5
OF PANCREAS (C25)	11.2	11.6	10.5
OF LARYNX (C32)	1.7	1.6	1.9
OF TRACHEA, BRONCHUS & LUNG (C33-C34)	61.1	69.7	42.1
OF SKIN (C43)	2.5	3.5	0.3
OF BREAST (C50)	15.5	15.7	15.1
OF CERVIX UTERI (C53)	1.6	1.4	2.1
OF CORPUS UTERI & UTERUS, PART UNSPECIFIED (C54-C55)	2.2	1.8	3.1
OF OVARY (C56)	4.7	5.3	3.3
OF PROSTATE (C61)	11.8	10.3	14.9
OF KIDNEY & RENAL PELVIS (C64-C65)	4.2	4.9	2.7
OF BLADDER (C67)	4.1	4.9	2.4
OF MENINGES, BRAIN & OTHER PARTS OF CENTRAL NERVOUS SYS (C70-C72)	4.8	6.0	2.1
OF LYMPHOID, HEMATOPOIETIC & RELATED TISSUE (C81-C96)	19.4	22.1	13.3
HODGKIN'S DISEASE (C81)	0.5	0.6	0.3
NON-HODGKIN'S LYMPHOMA (C82-C85)	6.9	8.8	2.8
LEUKEMIA (C91-C95)	7.7	8.5	5.8
MULTIPLE MYELOMA & IMMUNOPROLIFERATIVE NEOPLASMS (C88,C90)	4.3	4.2	4.4
OTHER & UNSPEC MALIGNANT NEOPLASMS OF LYMPHOID,HEMATOPOIETIC (C96)	0.0	0.0	0
ALL OTHER & UNSPECIFIED MALIGNANT NEOPLASMS (RESIDUAL)**	22.5	23.2	21.1
IN SITU, BENIGN NEOPLASMS & NEOPLASMS OF UNKNOWN BEHAVIOR (D00-D48)	3.7	4.6	2.0
ANEMIAS (D50-D64)	2.1	1.2	4.2
DIABETES MELLITUS (E10-E14)	27.4	22.2	38.9
NUTRITIONAL DEFICIENCIES (E40-E64)	2.2	2.2	2.4
MALNUTRITION (E40-E46)	2.0	1.9	2.3
OTHER NUTRITIONAL DEFICIENCIES (E50-E64)	0.2	0.2	0.2
MENINGITIS (G00,G03)	0.2	0.1	0.6
PARKINSON'S DISEASE (G20-G21)	5.9	7.8	1.9
ALZHEIMER'S DISEASE (G30)	23.9	29.2	12.3
MAJOR CARDIOVASCULAR DISEASES (I00-I78)	328.2	337.4	307.9
DISEASES OF HEART (I00-I09,I11,I13,I20-I51)	239.3	251.7	212.2
ACUTE RHEUMATIC FEVER & CHRONIC RHEUMATIC HEART DISEASES (I00-I09)	1.0	1.1	0.8
HYPERTENSIVE HEART DISEASE (I11)	8.5	6.5	13.1
HYPERTENSIVE HEART & RENAL DISEASE (I13)	1.3	0.6	2.6
ISCHEMIC HEART DISEASES (I20-I25)	152.4	165.9	123.0
ACUTE MYOCARDIAL INFARCTION (I21-I22)	71.9	74.9	65.1
OTHER ACUTE ISCHEMIC HEART DISEASES (I24)	5.0	4.3	6.7
OTHER FORMS OF CHRONIC ISCHEMIC HEART DISEASE (I20,I25)	75.5	86.7	51.2
ATHEROSCLEROTIC CARDIOVASCULAR DISEASE (I25.0)	11.1	11.4	10.4
ALL OTHER FORMS OF CHRONIC ISCHEMIC HEART DISEASE (I20,I25.1-I25.9)	64.4	75.2	40.8
OTHER HEART DISEASES (I26-I51)	76.1	77.6	72.7
ACUTE & SUBACUTE ENDOCARDITIS (I33)	0.6	0.5	0.7
DISEASES OF PERICARDIUM & ACUTE MYOCARDITIS (I30-I31,I40)	0.2	0.1	0.5
HEART FAILURE (I50)	22.7	24.0	19.9
ALL OTHER FORMS OF HEART DISEASE (I26-I28,I34-I38,I42-I49,I51)	52.5	52.9	51.7



Table G-15. (continued)  
Deaths and Death Rates<sup>1</sup> from Selected Causes by Race and Gender  
South Carolina, 2002  
(Residence Data)

Cause of Death	Rate		
	Total	White	Black & Other
ESSENTIAL HYPERTENSION & HYPERTENSIVE RENAL DISEASE (I10,I12)	9.0	6.3	14.9
CEREBROVASCULAR DISEASES (I60-I69)	69.3	67.8	72.6
ATHEROSCLEROSIS (I70)	1.8	2.2	0.9
OTHER DISEASES OF CIRCULATORY SYSTEM (I71-I78)	8.7	9.4	7.4
AORTIC ANEURYSM & DISSECTION (I71)	4.8	5.7	2.9
OTHER DISEASES OF ARTERIES, ARTERIOLES & CAPILLARIES (I72-I78)	3.9	3.7	4.5
OTHER DISORDERS OF CIRCULATORY SYSTEM (I80-I99)	1.9	1.7	2.4
INFLUENZA & PNEUMONIA (J10-J18)	22.3	25.5	15.4
INFLUENZA (J10-J11)	0.1	0.1	0
PNEUMONIA (J12-J18)	22.2	25.4	15.4
OTHER ACUTE LOWER RESPIRATORY INFECTIONS (J20-J22)	0.1	0.1	0.2
ACUTE BRONCHITIS & BRONCHIOLITIS (J20-J21)	0.1	0.1	0.1
UNSPECIFIED ACUTE LOWER RESPIRATORY INFECTION (J22)	0.1	0.1	0.1
CHRONIC LOWER RESPIRATORY DISEASES (J40-J47)	46.5	58.4	20.6
BRONCHITIS, CHRONIC & UNSPECIFIED (J40-J42)	0.3	0.3	0.2
EMPHYSEMA (J43)	5.3	7.0	1.8
ASTHMA (J45-J46)	1.6	0.9	3.0
OTHER CHRONIC LOWER RESPIRATORY DISEASES (J44,J47)	39.4	50.2	15.6
PNEUMOCONIOSES & CHEMICAL EFFECTS (J60-J66,J68)	0.1	0.2	0.1
PNEUMONITIS DUE TO SOLIDS & LIQUIDS (J69)	7.6	8.2	6.3
OTHER DISEASES OF RESPIRATORY SYSTEM (J00-J06,J30-J39,J67,J70-J98)	10.3	11.3	8.3
PEPTIC ULCER (K25-K28)	1.2	1.5	0.5
DISEASES OF APPENDIX (K35-K38)	0.2	0.2	0.2
HERNIA (K40-K46)	0.3	0.4	0.1
CHRONIC LIVER DISEASE & CIRRHOSIS (K70,K73-K74)	9.6	10.4	7.9
ALCOHOLIC LIVER DISEASE (K70)	4.2	3.8	4.9
OTHER CHRONIC LIVER DISEASE & CIRRHOSIS (K73-K74)	5.4	6.5	3.1
CHOLELITHIASIS & OTHER DISORDERS OF GALLBLADDER (K80-K82)	1.5	1.8	0.9
NEPHRITIS, NEPHROTIC SYNDROME & NEPHROSIS (N00-N07,N17-N19,N25-N27)	19.3	16.2	26.1
ACUTE & RAPIDLY PROGRESSIVE NEPHRITIC & NEPHROTIC SYNDROME (N00-N01,N04)	0.1	0.1	0
CHRONIC GLOMERULONEPHRITIS, NEPHRITIS & RENAL SCLEROSIS UNSPECIFIED **	0.1	0.1	0.1
RENAL FAILURE (N17-N19)	19.1	16.0	26.0
OTHER DISORDERS OF KIDNEY (N25,N27)	0	0	0
INFECTIONS OF KIDNEY (N10-N12,N13.6,N15.1)	0.3	0.3	0.2
HYPERPLASIA OF PROSTATE (N40)	0.0	0.0	0.1
INFLAMMATORY DISEASES OF FEMALE PELVIC ORGANS (N70-N76)	0	0	0
PREGNANCY, CHILDBIRTH & THE PUERPERIUM (O00-O99)	0.1	0.1	0.1
PREGNANCY WITH ABORTIVE OUTCOME (O00-O07)	0	0	0
OTHER COMPLICATIONS OF PREGNANCY,CHILDBIRTH & PUERPERIUM (O10-O99)	0.1	0.1	0.1
CERTAIN CONDITIONS ORIGINATING IN THE PERINATAL PERIOD (P00-P96)	6.8	3.4	14.2
CONGENITAL MALFORM, DEFORMATIONS & CHROMOSOMAL ABNORMAL (Q00-Q09)	3.7	3.1	4.9
SYMPTOMS, SIGNS & ABNORMAL CLINICAL & LAB FINDINGS NOT CLASSIFIED(R00-R99)	11.3	10.4	12.3
ALL OTHER DISEASE (RESIDUAL)**	83.9	87.3	76.4
ACCIDENTS (V01-X59,Y85-Y86)	50.8	51.9	48.6
TRANSPORT ACCIDENTS (V01-V99,Y85)	26.4	25.6	28.2
MOTOR VEHICLE ACCIDENTS**	25.1	24.3	26.8
OTHER LAND TRANSPORT ACCIDENTS**	1.2	1.1	1.3
WATER, AIR & SPACE, OTHER & UNSPEC TRANSPORT ACCIDENTS (V90-V99,Y85)	0.1	0.2	0.1
NONTRANSPORT ACCIDENTS (W00-X59,Y86)	24.4	26.2	20.3
ACCIDENTAL FALLS (W00-W19)	4.8	5.8	2.5
ACCIDENTAL DISCHARGE OF FIREARMS (W32-W34)	0.5	0.5	0.5
ACCIDENTAL DROWNING AND SUBMERSION (W65-W74)	1.6	1.3	2.5
ACCIDENTAL EXPOSURE TO SMOKE, FIRE & FLAMES (X00-X09)	2.0	1.5	3.0
ACCIDENTAL POISONING & EXPOSURE TO NOXIOUS SUBSTANCES (X40-X49)	7.4	8.5	4.9
OTHER & UNSPECIFIED NONTRANSPORT ACCIDENTS & THEIR SEQUELAE**	7.7	8.1	6.8
INTENTIONAL SELF-HARM (SUICIDE) (X60-X84,Y87.0)	11.5	14.8	4.2
INTENTIONAL SELF-HARM BY DISCHARGE OF FIREARMS (X72-X74)	7.7	9.9	2.8
INTENTIONAL SELF-HARM OTHER & UNSPECIFIED MEANS (X60-X71,X75-X84,Y87.0)	3.8	4.9	1.3
ASSAULT (HOMICIDE) (X85-Y09,Y87.1)	8.2	5.1	14.9
ASSAULT BY DISCHARGE OF FIREARMS (X93-X95)	5.7	3.0	11.5
ASSAULT BY OTHER & UNSPECIFIED MEANS (X85-X92,X96-Y09,Y87.1)	2.5	2.1	3.4
LEGAL INTERVENTION (Y35,Y89.0)	0.1	0.1	0.2
EVENTS OF UNDETERMINED INTENT (Y10-Y34,Y87.2,Y89.9)	0.5	0.4	0.6
DISCHARGE OF FIREARMS, UNDETERMINED INTENT (Y22-Y24)	0.1	0.1	0.2
OTHER & UNSPECIFIED EVENTS OF UNDETERMINED INTENT**	0.4	0.3	0.5
OPERATIONS OF WAR & THEIR SEQUELAE (Y36,Y89.1)	0	0	0
COMPLICATIONS OF MEDICAL & SURGICAL CARE (Y40-Y84,Y88)	1.6	1.4	2.2

<sup>1</sup> Rate per 1,000 estimated population for all causes; Rate per 100,000 estimated population for individual category

\* Includes unknown race

\*\* See Appendix for ICD-10 code

Table G-15A.  
Deaths from Selected Causes by Race and Gender: Each County of South Carolina, 2002  
(Residence Data)  
Abbeville

Cause of Death	Total	White		Black & Other	
		Male	Female	Male	Female
ALL CAUSES	271 *	105	99	34	32
SALMONELLA INFECTIONS (A01-A02)	-	-	-	-	-
SHIGELLOSIS & AMEBIASIS (A03,A06)	-	-	-	-	-
CERTAIN OTHER INTESTINAL INFECTIONS (A04,A07-A09)	-	-	-	-	-
TUBERCULOSIS (A16-A19)	-	-	-	-	-
RESPIRATORY TUBERCULOSIS (A16)	-	-	-	-	-
OTHER TUBERCULOSIS (A17-A19)	-	-	-	-	-
WHOOPING COUGH (A37)	-	-	-	-	-
SCARLET FEVER & ERYSIPELAS (A38, A46)	-	-	-	-	-
MENINGOCOCCAL INFECTION (A39)	-	-	-	-	-
SEPTICEMIA (A40-A41)	6	1	3	1	1
SYPHILIS (A50-A53)	-	-	-	-	-
ACUTE POLIOMYELITIS (A80)	-	-	-	-	-
ARTHROPOD-BORNE VIRAL ENCEPHALITIS (A83-A84,A85.2)	-	-	-	-	-
MEASLES (B05)	-	-	-	-	-
VIRAL HEPATITIS (B15-B19)	1	1	-	-	-
HUMAN IMMUNODEFICIENCY VIRUS (HIV) DISEASE (B20-B24)	1	-	-	-	1
MALARIA (B50-B54)	-	-	-	-	-
OTHER & UNSPECIFIED INFECTIOUS & PARASITIC DISEASES & THEIR SEQUELAE**	-	-	-	-	-
MALIGNANT NEOPLASMS (C00-C97)	61	27	20	6	8
OF LIP,ORAL CAVITY & PHARYNX (C00-C14)	3	2	-	1	-
OF ESOPHAGUS (C15)	2	1	-	1	-
OF STOMACH (C16)	1	1	-	-	-
OF COLON, RECTUM & ANUS (C18-C21)	4	1	3	-	-
OF LIVER & INTRAHEPATIC BILE DUCTS (C22)	2	1	1	-	-
OF PANCREAS (C25)	3	1	-	-	2
OF LARYNX (C32)	-	-	-	-	-
OF TRACHEA, BRONCHUS & LUNG (C33-C34)	23	13	7	-	3
OF SKIN (C43)	-	-	-	-	-
OF BREAST (C50)	7	-	6	-	1
OF CERVIX UTERI (C53)	-	-	-	-	-
OF CORPUS UTERI & UTERUS, PART UNSPECIFIED (C54-C55)	-	-	-	-	-
OF OVARY (C56)	1	-	1	-	-
OF PROSTATE (C61)	2	1	-	1	-
OF KIDNEY & RENAL PELVIS (C64-C65)	-	-	-	-	-
OF BLADDER (C67)	2	2	-	-	-
OF MENINGES, BRAIN & OTHER PARTS OF CENTRAL NERVOUS SYS (C70-C72)	1	1	-	-	-
OF LYMPHOID, HEMATOPOIETIC & RELATED TISSUE (C81-C96)	4	1	1	2	-
HODGKIN'S DISEASE (C81)	-	-	-	-	-
NON-HODGKIN'S LYMPHOMA (C82-C85)	2	-	1	1	-
LEUKEMIA (C91-C95)	2	1	-	1	-
MULTIPLE MYELOMA & IMMUNOPROLIFERATIVE NEOPLASMS (C88,C90)	-	-	-	-	-
OTHER & UNSPEC MALIGNANT NEOPLASMS OF LYMPHOID,HEMATOPOIETIC (C96)	-	-	-	-	-
ALL OTHER & UNSPECIFIED MALIGNANT NEOPLASMS (RESIDUAL)**	6	2	1	1	2
IN SITU, BENIGN NEOPLASMS & NEOPLASMS OF UNKNOWN BEHAVIOR (D00-D48)	-	-	-	-	-
ANEMIAS (D50-D64)	-	-	-	-	-
DIABETES MELLITUS (E10-E14)	5	4	1	-	-
NUTRITIONAL DEFICIENCIES (E40-E64)	3	1	1	1	-
MALNUTRITION (E40-E46)	3	1	1	1	-
OTHER NUTRITIONAL DEFICIENCIES (E50-E64)	-	-	-	-	-
MENINGITIS (G00,G03)	-	-	-	-	-
PARKINSON'S DISEASE (G20-G21)	4	1	3	-	-
ALZHEIMER'S DISEASE (G30)	6	1	5	-	-
MAJOR CARDIOVASCULAR DISEASES (I00-I78)	112	48	42	13	9
DISEASES OF HEART (I00-I09,I11,I13,I20-I51)	92	41	32	11	8
ACUTE RHEUMATIC FEVER & CHRONIC RHEUMATIC HEART DISEASES (I00-I09)	1	-	1	-	-
HYPERTENSIVE HEART DISEASE (I11)	3	2	1	-	-
HYPERTENSIVE HEART & RENAL DISEASE (I13)	1	-	1	-	-
ISCHEMIC HEART DISEASES (I20-I25)	51	28	12	6	5
ACUTE MYOCARDIAL INFARCTION (I21-I22)	41	25	8	5	3
OTHER ACUTE ISCHEMIC HEART DISEASES (I24)	-	-	-	-	-
OTHER FORMS OF CHRONIC ISCHEMIC HEART DISEASE (I20,I25)	10	3	4	1	2
ATHEROSCLEROTIC CARDIOVASCULAR DISEASE (I25.0)	-	-	-	-	-
ALL OTHER FORMS OF CHRONIC ISCHEMIC HEART DISEASE (I20,I25.1-I25.9)	10	3	4	1	2
OTHER HEART DISEASES (I26-I51)	36	11	17	5	3
ACUTE & SUBACUTE ENDOCARDITIS (I33)	-	-	-	-	-
DISEASES OF PERICARDIUM & ACUTE MYOCARDITIS (I30-I31,I40)	-	-	-	-	-
HEART FAILURE (I50)	14	3	8	1	2
ALL OTHER FORMS OF HEART DISEASE (I26-I28,I34-I38,I42-I49,I51)	22	8	9	4	1

Table G-15A. (continued)  
 Deaths from Selected Causes by Race and Gender: Each County of South Carolina, 2002  
 (Residence Data)  
 Abbeville

Cause of Death	Total	White		Black & Other	
		Male	Female	Male	Female
ESSENTIAL HYPERTENSION & HYPERTENSIVE RENAL DISEASE (I10, I12)	2	-	2	-	-
CEREBROVASCULAR DISEASES (I60-I69)	16	6	7	2	1
ATHEROSCLEROSIS (I70)	-	-	-	-	-
OTHER DISEASES OF CIRCULATORY SYSTEM (I71-I78)	2	1	1	-	-
AORTIC ANEURYSM & DISSECTION (I71)	1	1	-	-	-
OTHER DISEASES OF ARTERIES, ARTERIOLES & CAPILLARIES (I72-I78)	1	-	1	-	-
OTHER DISORDERS OF CIRCULATORY SYSTEM (I80-I99)	1	-	-	-	1
INFLUENZA & PNEUMONIA (J10-J18)	6	-	6	-	-
INFLUENZA (J10-J11)	-	-	-	-	-
PNEUMONIA (J12-J18)	6	-	6	-	-
OTHER ACUTE LOWER RESPIRATORY INFECTIONS (J20-J22)	-	-	-	-	-
ACUTE BRONCHITIS & BRONCHIOLITIS (J20-J21)	-	-	-	-	-
UNSPECIFIED ACUTE LOWER RESPIRATORY INFECTION (J22)	-	-	-	-	-
CHRONIC LOWER RESPIRATORY DISEASES (J40-J47)	14	10	3	-	1
BRONCHITIS, CHRONIC & UNSPECIFIED (J40-J42)	-	-	-	-	-
EMPHYSEMA (J43)	2	1	-	-	1
ASTHMA (J45-J46)	-	-	-	-	-
OTHER CHRONIC LOWER RESPIRATORY DISEASES (J44,J47)	12	9	3	-	-
PNEUMOCOCCUSES & CHEMICAL EFFECTS (J60-J66,J68)	-	-	-	-	-
PNEUMONITIS DUE TO SOLIDS & LIQUIDS (J69)	-	-	-	-	-
OTHER DISEASES OF RESPIRATORY SYSTEM (J00-J06,J30-J39,J67,J70-J98)	1	-	1	-	-
PEPTIC ULCER (K25-K28)	-	-	-	-	-
DISEASES OF APPENDIX (K35-K38)	-	-	-	-	-
HERNIA (K40-K46)	-	-	-	-	-
CHRONIC LIVER DISEASE & CIRRHOSIS (K70,K73-K74)	-	-	-	-	-
ALCOHOLIC LIVER DISEASE (K70)	-	-	-	-	-
OTHER CHRONIC LIVER DISEASE & CIRRHOSIS (K73-K74)	-	-	-	-	-
CHOLELITHIASIS & OTHER DISORDERS OF GALLBLADDER (K80-K82)	1	-	-	1	-
NEPHRITIS, NEPHROTIC SYNDROME & NEPHROSIS (N00-N07,N17-N19,N25-N27)	6	2	1	-	3
ACUTE & RAPIDLY PROGRESSIVE NEPHRITIC & NEPHROTIC SYNDROME (N00-N01,N04)	-	-	-	-	-
CHRONIC GLOMERULONEPHRITIS, NEPHRITIS & RENAL SCLEROSIS UNSPECIFIED **	-	-	-	-	-
RENAL FAILURE (N17-N19)	6	2	1	-	3
OTHER DISORDERS OF KIDNEY (N25,N27)	-	-	-	-	-
INFECTIONS OF KIDNEY (N10-N12,N13.6,N15.1)	-	-	-	-	-
HYPERPLASIA OF PROSTATE (N40)	-	-	-	-	-
INFLAMMATORY DISEASES OF FEMALE PELVIC ORGANS (N70-N76)	-	-	-	-	-
PREGNANCY, CHILDBIRTH & THE PUERPERIUM (O00-O99)	-	-	-	-	-
PREGNANCY WITH ABORTIVE OUTCOME (O00-O07)	-	-	-	-	-
OTHER COMPLICATIONS OF PREGNANCY,CHILDBIRTH & PUERPERIUM (O10-O99)	-	-	-	-	-
CERTAIN CONDITIONS ORIGINATING IN THE PERINATAL PERIOD (P00-P96)	5 *	-	-	3	1
CONGENITAL MALFORM, DEFORMATIONS & CHROMOSOMAL ABNORMAL (Q00-Q09)	3	2	-	-	1
SYMPTOMS, SIGNS & ABNORMAL CLINICAL & LAB FINDINGS NOT CLASSIFIED(R00-R99)	2	-	-	1	1
ALL OTHER DISEASE (RESIDUAL)**	22	4	8	6	4
ACCIDENTS (V01-X59,Y85-Y86)	9	3	4	1	1
TRANSPORT ACCIDENTS (V01-V99,Y85)	4	2	1	1	-
MOTOR VEHICLE ACCIDENTS**	4	2	1	1	-
OTHER LAND TRANSPORT ACCIDENTS**	-	-	-	-	-
WATER, AIR & SPACE, OTHER & UNSPEC TRANSPORT ACCIDENTS (V90-V99,Y85)	-	-	-	-	-
NONTRANSPORT ACCIDENTS (W00-X59,Y86)	5	1	3	-	1
ACCIDENTAL FALLS (W00-W19)	1	-	1	-	-
ACCIDENTAL DISCHARGE OF FIREARMS (W32-W34)	-	-	-	-	-
ACCIDENTAL DROWNING AND SUBMERSION (W65-W74)	-	-	-	-	-
ACCIDENTAL EXPOSURE TO SMOKE, FIRE & FLAMES (X00-X09)	1	-	-	-	1
ACCIDENTAL POISONING & EXPOSURE TO NOXIOUS SUBSTANCES (X40-X49)	-	-	-	-	-
OTHER & UNSPECIFIED NONTRANSPORT ACCIDENTS & THEIR SEQUELAE**	3	1	2	-	-
INTENTIONAL SELF-HARM (SUICIDE) (X60-X84,Y87.0)	-	-	-	-	-
INTENTIONAL SELF-HARM BY DISCHARGE OF FIREARMS (X72-X74)	-	-	-	-	-
INTENTIONAL SELF-HARM OTHER & UNSPECIFIED MEANS (X60-X71,X75-X84,Y87.0)	-	-	-	-	-
ASSAULT (HOMICIDE) (X85-Y09,Y87.1)	2	-	1	1	-
ASSAULT BY DISCHARGE OF FIREARMS (X93-X95)	2	-	1	1	-
ASSAULT BY OTHER & UNSPECIFIED MEANS (X85-X92,X96-Y09,Y87.1)	-	-	-	-	-
LEGAL INTERVENTION (Y35,Y89.0)	-	-	-	-	-
EVENTS OF UNDETERMINED INTENT (Y10-Y34,Y87.2,Y89.9)	-	-	-	-	-
DISCHARGE OF FIREARMS, UNDETERMINED INTENT (Y22-Y24)	-	-	-	-	-
OTHER & UNSPECIFIED EVENTS OF UNDETERMINED INTENT**	-	-	-	-	-
OPERATIONS OF WAR & THEIR SEQUELAE (Y36,Y89.1)	-	-	-	-	-
COMPLICATIONS OF MEDICAL & SURGICAL CARE (Y40-Y84,Y88)	-	-	-	-	-

Table G-15A. (continued)  
Deaths from Selected Causes by Race and Gender: Each County of South Carolina, 2002  
(Residence Data)

Aiken

Cause of Death	Total	White		Black & Other	
		Male	Female	Male	Female
ALL CAUSES	1409	536	540	154	179
SALMONELLA INFECTIONS (A01-A02)	-	-	-	-	-
SHIGELLOSIS & AMEBIASIS (A03,A06)	-	-	-	-	-
CERTAIN OTHER INTESTINAL INFECTIONS (A04,A07-A09)	-	-	-	-	-
TUBERCULOSIS (A16-A19)	1	-	1	-	-
RESPIRATORY TUBERCULOSIS (A16)	-	-	-	-	-
OTHER TUBERCULOSIS (A17-A19)	1	-	1	-	-
WHOOPING COUGH (A37)	-	-	-	-	-
SCARLET FEVER & ERYSIPELAS (A38, A46)	-	-	-	-	-
MENINGOCOCCAL INFECTION (A39)	-	-	-	-	-
SEPTICEMIA (A40-A41)	27	13	10	2	2
SYPHILIS (A50-A53)	-	-	-	-	-
ACUTE POLIOMYELITIS (A80)	-	-	-	-	-
ARTHROPOD-BORNE VIRAL ENCEPHALITIS (A83-A84,A85.2)	-	-	-	-	-
MEASLES (B05)	-	-	-	-	-
VIRAL HEPATITIS (B15-B19)	3	3	-	-	-
HUMAN IMMUNODEFICIENCY VIRUS (HIV) DISEASE (B20-B24)	4	1	1	2	-
MALARIA (B50-B54)	-	-	-	-	-
OTHER & UNSPECIFIED INFECTIOUS & PARASITIC DISEASES & THEIR SEQUELAE**	4	1	2	-	1
MALIGNANT NEOPLASMS (C00-C97)	340	142	121	37	40
OF LIP,ORAL CAVITY & PHARYNX (C00-C14)	1	1	-	-	-
OF ESOPHAGUS (C15)	7	2	1	2	2
OF STOMACH (C16)	4	-	3	1	-
OF COLON, RECTUM & ANUS (C18-C21)	33	17	13	1	2
OF LIVER & INTRAHEPATIC BILE DUCTS (C22)	8	2	2	1	3
OF PANCREAS (C25)	18	7	9	1	1
OF LARYNX (C32)	1	-	-	1	-
OF TRACHEA, BRONCHUS & LUNG (C33-C34)	109	64	29	9	7
OF SKIN (C43)	1	1	-	-	-
OF BREAST (C50)	27	-	20	-	7
OF CERVIX UTERI (C53)	5	-	4	-	1
OF CORPUS UTERI & UTERUS, PART UNSPECIFIED (C54-C55)	1	-	1	-	-
OF OVARY (C56)	8	-	6	-	2
OF PROSTATE (C61)	13	10	-	3	-
OF KIDNEY & RENAL PELVIS (C64-C65)	4	2	2	-	-
OF BLADDER (C67)	5	2	2	-	1
OF MENINGES, BRAIN & OTHER PARTS OF CENTRAL NERVOUS SYS (C70-C72)	5	3	2	-	-
OF LYMPHOID, HEMATOPOIETIC & RELATED TISSUE (C81-C96)	41	20	13	4	4
HODGKIN'S DISEASE (C81)	-	-	-	-	-
NON-HODGKIN'S LYMPHOMA (C82-C85)	18	12	5	-	1
LEUKEMIA (C91-C95)	16	6	6	1	3
MULTIPLE MYELOMA & IMMUNOPROLIFERATIVE NEOPLASMS (C88,C90)	6	2	1	3	-
OTHER & UNSPEC MALIGNANT NEOPLASMS OF LYMPHOID,HEMATOPOIETIC (C96)	1	-	1	-	-
ALL OTHER & UNSPECIFIED MALIGNANT NEOPLASMS (RESIDUAL)**	49	11	14	14	10
IN SITU, BENIGN NEOPLASMS & NEOPLASMS OF UNKNOWN BEHAVIOR (D00-D48)	6	2	3	1	-
ANEMIAS (D50-D64)	3	1	-	-	2
DIABETES MELLITUS (E10-E14)	35	8	8	6	13
NUTRITIONAL DEFICIENCIES (E40-E64)	3	1	1	-	1
MALNUTRITION (E40-E46)	3	1	1	-	1
OTHER NUTRITIONAL DEFICIENCIES (E50-E64)	-	-	-	-	-
MENINGITIS (G00,G03)	-	-	-	-	-
PARKINSON'S DISEASE (G20-G21)	11	3	8	-	-
ALZHEIMER'S DISEASE (G30)	32	9	16	-	7
MAJOR CARDIOVASCULAR DISEASES (I00-I78)	476	176	196	51	53
DISEASES OF HEART (I00-I09,I11,I13,I20-I51)	355	144	143	34	34
ACUTE RHEUMATIC FEVER & CHRONIC RHEUMATIC HEART DISEASES (I00-I09)	2	1	-	-	1
HYPERTENSIVE HEART DISEASE (I11)	10	1	5	3	1
HYPERTENSIVE HEART & RENAL DISEASE (I13)	3	1	-	-	2
ISCHEMIC HEART DISEASES (I20-I25)	224	104	89	13	18
ACUTE MYOCARDIAL INFARCTION (I21-I22)	85	39	31	8	7
OTHER ACUTE ISCHEMIC HEART DISEASES (I24)	3	2	1	-	-
OTHER FORMS OF CHRONIC ISCHEMIC HEART DISEASE (I20,I25)	136	63	57	5	11
ATHEROSCLEROTIC CARDIOVASCULAR DISEASE (I25.0)	18	5	10	-	3
ALL OTHER FORMS OF CHRONIC ISCHEMIC HEART DISEASE (I20,I25.1-I25.9)	118	58	47	5	8
OTHER HEART DISEASES (I26-I51)	116	37	49	18	12
ACUTE & SUBACUTE ENDOCARDITIS (I33)	2	1	1	-	-
DISEASES OF PERICARDIUM & ACUTE MYOCARDITIS (I30-I31,I40)	-	-	-	-	-
HEART FAILURE (I50)	37	9	18	4	6
ALL OTHER FORMS OF HEART DISEASE (I26-I28,I34-I38,I42-I49,I51)	77	27	30	14	6

Table G-15A. (continued)  
 Deaths from Selected Causes by Race and Gender: Each County of South Carolina, 2002  
 (Residence Data)  
 Aiken

Cause of Death	Total	White		Black & Other	
		Male	Female	Male	Female
ESSENTIAL HYPERTENSION & HYPERTENSIVE RENAL DISEASE (I10, I12)	31	8	8	9	6
CEREBROVASCULAR DISEASES (I60-I69)	77	21	37	6	13
ATHEROSCLEROSIS (I70)	4	2	2	-	-
OTHER DISEASES OF CIRCULATORY SYSTEM (I71-I78)	9	1	6	2	-
AORTIC ANEURYSM & DISSECTION (I71)	3	1	1	1	-
OTHER DISEASES OF ARTERIES, ARTERIOLES & CAPILLARIES (I72-I78)	6	-	5	1	-
OTHER DISORDERS OF CIRCULATORY SYSTEM (I80-I99)	4	1	1	-	2
INFLUENZA & PNEUMONIA (J10-J18)	27	13	11	1	2
INFLUENZA (J10-J11)	-	-	-	-	-
PNEUMONIA (J12-J18)	27	13	11	1	2
OTHER ACUTE LOWER RESPIRATORY INFECTIONS (J20-J22)	-	-	-	-	-
ACUTE BRONCHITIS & BRONCHIOLITIS (J20-J21)	-	-	-	-	-
UNSPECIFIED ACUTE LOWER RESPIRATORY INFECTION (J22)	-	-	-	-	-
CHRONIC LOWER RESPIRATORY DISEASES (J40-J47)	82	33	44	3	2
BRONCHITIS, CHRONIC & UNSPECIFIED (J40-J42)	-	-	-	-	-
EMPHYSEMA (J43)	8	2	6	-	-
ASTHMA (J45-J46)	1	-	1	-	-
OTHER CHRONIC LOWER RESPIRATORY DISEASES (J44,J47)	73	31	37	3	2
PNEUMOCOCCI & CHEMICAL EFFECTS (J60-J66,J68)	-	-	-	-	-
PNEUMONITIS DUE TO SOLIDS & LIQUIDS (J69)	15	6	5	-	4
OTHER DISEASES OF RESPIRATORY SYSTEM (J00-J06,J30-J39,J67,J70-J98)	20	3	10	4	3
PEPTIC ULCER (K25-K28)	3	1	1	1	-
DISEASES OF APPENDIX (K35-K38)	-	-	-	-	-
HERNIA (K40-K46)	2	1	1	-	-
CHRONIC LIVER DISEASE & CIRRHOSIS (K70,K73-K74)	12	3	5	2	2
ALCOHOLIC LIVER DISEASE (K70)	5	2	-	2	1
OTHER CHRONIC LIVER DISEASE & CIRRHOSIS (K73-K74)	7	1	5	-	1
CHOLELITHIASIS & OTHER DISORDERS OF GALLBLADDER (K80-K82)	4	1	1	2	-
NEPHRITIS, NEPHROTIC SYNDROME & NEPHROSIS (N00-N07,N17-N19,N25-N27)	25	9	9	4	3
ACUTE & RAPIDLY PROGRESSIVE NEPHRITIC & NEPHROTIC SYNDROME (N00-N01,N04)	-	-	-	-	-
CHRONIC GLOMERULONEPHRITIS, NEPHRITIS & RENAL SCLEROSIS UNSPECIFIED **	-	-	-	-	-
RENAL FAILURE (N17-N19)	25	9	9	4	3
OTHER DISORDERS OF KIDNEY (N25,N27)	-	-	-	-	-
INFECTIONS OF KIDNEY (N10-N12,N13.6,N15.1)	-	-	-	-	-
HYPERPLASIA OF PROSTATE (N40)	-	-	-	-	-
INFLAMMATORY DISEASES OF FEMALE PELVIC ORGANS (N70-N76)	-	-	-	-	-
PREGNANCY, CHILDBIRTH & THE PUERPERIUM (O00-O99)	-	-	-	-	-
PREGNANCY WITH ABORTIVE OUTCOME (O00-O07)	-	-	-	-	-
OTHER COMPLICATIONS OF PREGNANCY,CHILDBIRTH & PUERPERIUM (O10-O99)	-	-	-	-	-
CERTAIN CONDITIONS ORIGINATING IN THE PERINATAL PERIOD (P00-P96)	7	1	1	-	5
CONGENITAL MALFORM, DEFORMATIONS & CHROMOSOMAL ABNORMAL (Q00-Q09)	6	-	4	1	1
SYMPTOMS, SIGNS & ABNORMAL CLINICAL & LAB FINDINGS NOT CLASSIFIED(R00-R99)	29	10	8	3	8
ALL OTHER DISEASE (RESIDUAL)**	131	39	47	22	23
ACCIDENTS (V01-X59,Y85-Y86)	69	37	21	9	2
TRANSPORT ACCIDENTS (V01-V99,Y85)	34	23	6	5	-
MOTOR VEHICLE ACCIDENTS**	33	22	6	5	-
OTHER LAND TRANSPORT ACCIDENTS**	1	1	-	-	-
WATER, AIR & SPACE, OTHER & UNSPEC TRANSPORT ACCIDENTS (V90-V99,Y85)	-	-	-	-	-
NONTRANSPORT ACCIDENTS (W00-X59,Y86)	35	14	15	4	2
ACCIDENTAL FALLS (W00-W19)	9	3	4	2	-
ACCIDENTAL DISCHARGE OF FIREARMS (W32-W34)	-	-	-	-	-
ACCIDENTAL DROWNING AND SUBMERSION (W65-W74)	1	-	-	1	-
ACCIDENTAL EXPOSURE TO SMOKE, FIRE & FLAMES (X00-X09)	3	3	-	-	-
ACCIDENTAL POISONING & EXPOSURE TO NOXIOUS SUBSTANCES (X40-X49)	15	7	6	1	1
OTHER & UNSPECIFIED NONTRANSPORT ACCIDENTS & THEIR SEQUELAE**	7	1	5	-	1
INTENTIONAL SELF-HARM (SUICIDE) (X60-X84,Y87.0)	15	13	2	-	-
INTENTIONAL SELF-HARM BY DISCHARGE OF FIREARMS (X72-X74)	11	10	1	-	-
INTENTIONAL SELF-HARM OTHER & UNSPECIFIED MEANS (X60-X71,X75-X84,Y87.0)	4	3	1	-	-
ASSAULT (HOMICIDE) (X85-Y09,Y87.1)	11	4	2	2	3
ASSAULT BY DISCHARGE OF FIREARMS (X93-X95)	8	3	1	2	2
ASSAULT BY OTHER & UNSPECIFIED MEANS (X85-X92,X96-Y09,Y87.1)	3	1	1	-	1
LEGAL INTERVENTION (Y35,Y89.0)	-	-	-	-	-
EVENTS OF UNDETERMINED INTENT (Y10-Y34,Y87.2,Y89.9)	1	1	-	-	-
DISCHARGE OF FIREARMS, UNDETERMINED INTENT (Y22-Y24)	-	-	-	-	-
OTHER & UNSPECIFIED EVENTS OF UNDETERMINED INTENT**	1	1	-	-	-
OPERATIONS OF WAR & THEIR SEQUELAE (Y36,Y89.1)	-	-	-	-	-
COMPLICATIONS OF MEDICAL & SURGICAL CARE (Y40-Y84,Y88)	1	-	-	1	-

Table G-15A. (continued)  
 Deaths from Selected Causes by Race and Gender: Each County of South Carolina, 2002  
 (Residence Data)

Allendale

Cause of Death	Total	White		Black & Other	
		Male	Female	Male	Female
ALL CAUSES	100	15	20	23	42
SALMONELLA INFECTIONS (A01-A02)	-	-	-	-	-
SHIGELLOSIS & AMEBIASIS (A03,A06)	-	-	-	-	-
CERTAIN OTHER INTESTINAL INFECTIONS (A04,A07-A09)	-	-	-	-	-
TUBERCULOSIS (A16-A19)	2	-	-	1	1
RESPIRATORY TUBERCULOSIS (A16)	2	-	-	1	1
OTHER TUBERCULOSIS (A17-A19)	-	-	-	-	-
WHOOPING COUGH (A37)	-	-	-	-	-
SCARLET FEVER & ERYSIPELAS (A38, A46)	-	-	-	-	-
MENINGOCOCCAL INFECTION (A39)	-	-	-	-	-
SEPTICEMIA (A40-A41)	1	-	-	-	1
SYPHILIS (A50-A53)	-	-	-	-	-
ACUTE POLIOMYELITIS (A80)	-	-	-	-	-
ARTHROPOD-BORNE VIRAL ENCEPHALITIS (A83-A84,A85.2)	-	-	-	-	-
MEASLES (B05)	-	-	-	-	-
VIRAL HEPATITIS (B15-B19)	-	-	-	-	-
HUMAN IMMUNODEFICIENCY VIRUS (HIV) DISEASE (B20-B24)	2	-	-	1	1
MALARIA (B50-B54)	-	-	-	-	-
OTHER & UNSPECIFIED INFECTIOUS & PARASITIC DISEASES & THEIR SEQUELAE**	-	-	-	-	-
MALIGNANT NEOPLASMS (C00-C97)	18	4	3	2	9
OF LIP,ORAL CAVITY & PHARYNX (C00-C14)	1	-	-	-	1
OF ESOPHAGUS (C15)	1	-	-	-	1
OF STOMACH (C16)	-	-	-	-	-
OF COLON, RECTUM & ANUS (C18-C21)	2	1	-	-	1
OF LIVER & INTRAHEPATIC BILE DUCTS (C22)	1	-	-	-	1
OF PANCREAS (C25)	-	-	-	-	-
OF LARYNX (C32)	-	-	-	-	-
OF TRACHEA, BRONCHUS & LUNG (C33-C34)	4	1	1	1	1
OF SKIN (C43)	-	-	-	-	-
OF BREAST (C50)	1	-	1	-	-
OF CERVIX UTERI (C53)	1	-	-	-	1
OF CORPUS UTERI & UTERUS, PART UNSPECIFIED (C54-C55)	1	-	1	-	-
OF OVARY (C56)	1	-	-	-	1
OF PROSTATE (C61)	2	1	-	1	-
OF KIDNEY & RENAL PELVIS (C64-C65)	-	-	-	-	-
OF BLADDER (C67)	-	-	-	-	-
OF MENINGES, BRAIN & OTHER PARTS OF CENTRAL NERVOUS SYS (C70-C72)	-	-	-	-	-
OF LYMPHOID, HEMATOPOIETIC & RELATED TISSUE (C81-C96)	1	-	-	-	1
HODGKIN'S DISEASE (C81)	-	-	-	-	-
NON-HODGKIN'S LYMPHOMA (C82-C85)	1	-	-	-	1
LEUKEMIA (C91-C95)	-	-	-	-	-
MULTIPLE MYELOMA & IMMUNOPROLIFERATIVE NEOPLASMS (C88,C90)	-	-	-	-	-
OTHER & UNSPEC MALIGNANT NEOPLASMS OF LYMPHOID,HEMATOPOIETIC (C96)	-	-	-	-	-
ALL OTHER & UNSPECIFIED MALIGNANT NEOPLASMS (RESIDUAL)**	2	1	-	-	1
IN SITU, BENIGN NEOPLASMS & NEOPLASMS OF UNKNOWN BEHAVIOR (D00-D48)	-	-	-	-	-
ANEMIAS (D50-D64)	-	-	-	-	-
DIABETES MELLITUS (E10-E14)	4	-	1	1	2
NUTRITIONAL DEFICIENCIES (E40-E64)	-	-	-	-	-
MALNUTRITION (E40-E46)	-	-	-	-	-
OTHER NUTRITIONAL DEFICIENCIES (E50-E64)	-	-	-	-	-
MENINGITIS (G00,G03)	-	-	-	-	-
PARKINSON'S DISEASE (G20-G21)	-	-	-	-	-
ALZHEIMER'S DISEASE (G30)	2	-	1	-	1
MAJOR CARDIOVASCULAR DISEASES (I00-I78)	47	6	10	11	20
DISEASES OF HEART (I00-I09,I11,I13,I20-I51)	36	5	9	7	15
ACUTE RHEUMATIC FEVER & CHRONIC RHEUMATIC HEART DISEASES (I00-I09)	-	-	-	-	-
HYPERTENSIVE HEART DISEASE (I11)	3	-	2	-	1
HYPERTENSIVE HEART & RENAL DISEASE (I13)	2	-	-	1	1
ISCHEMIC HEART DISEASES (I20-I25)	20	3	6	3	8
ACUTE MYOCARDIAL INFARCTION (I21-I22)	13	1	5	2	5
OTHER ACUTE ISCHEMIC HEART DISEASES (I24)	1	1	-	-	-
OTHER FORMS OF CHRONIC ISCHEMIC HEART DISEASE (I20,I25)	6	1	1	1	3
ATHEROSCLEROTIC CARDIOVASCULAR DISEASE (I25.0)	-	-	-	-	-
ALL OTHER FORMS OF CHRONIC ISCHEMIC HEART DISEASE (I20,I25.1-I25.9)	6	1	1	1	3
OTHER HEART DISEASES (I26-I51)	11	2	1	3	5
ACUTE & SUBACUTE ENDOCARDITIS (I33)	-	-	-	-	-
DISEASES OF PERICARDIUM & ACUTE MYOCARDITIS (I30-I31,I40)	-	-	-	-	-
HEART FAILURE (I50)	1	-	-	1	-
ALL OTHER FORMS OF HEART DISEASE (I26-I28,I34-I38,I42-I49,I51)	10	2	1	2	5

Table G-15A. (continued)  
 Deaths from Selected Causes by Race and Gender: Each County of South Carolina, 2002  
 (Residence Data)

Allendale

Cause of Death	Total	White		Black & Other	
		Male	Female	Male	Female
ESSENTIAL HYPERTENSION & HYPERTENSIVE RENAL DISEASE (I10, I12)	1	-	-	-	1
CEREBROVASCULAR DISEASES (I60-I69)	10	1	1	4	4
ATHEROSCLEROSIS (I70)	-	-	-	-	-
OTHER DISEASES OF CIRCULATORY SYSTEM (I71-I78)	-	-	-	-	-
AORTIC ANEURYSM & DISSECTION (I71)	-	-	-	-	-
OTHER DISEASES OF ARTERIES, ARTERIOLES & CAPILLARIES (I72-I78)	-	-	-	-	-
OTHER DISORDERS OF CIRCULATORY SYSTEM (I80-I99)	-	-	-	-	-
INFLUENZA & PNEUMONIA (J10-J18)	2	1	-	1	-
INFLUENZA (J10-J11)	-	-	-	-	-
PNEUMONIA (J12-J18)	2	1	-	1	-
OTHER ACUTE LOWER RESPIRATORY INFECTIONS (J20-J22)	-	-	-	-	-
ACUTE BRONCHITIS & BRONCHIOLITIS (J20-J21)	-	-	-	-	-
UNSPECIFIED ACUTE LOWER RESPIRATORY INFECTION (J22)	-	-	-	-	-
CHRONIC LOWER RESPIRATORY DISEASES (J40-J47)	1	-	-	-	1
BRONCHITIS, CHRONIC & UNSPECIFIED (J40-J42)	-	-	-	-	-
EMPHYSEMA (J43)	-	-	-	-	-
ASTHMA (J45-J46)	-	-	-	-	-
OTHER CHRONIC LOWER RESPIRATORY DISEASES (J44,J47)	1	-	-	-	1
PNEUMOCONIOSES & CHEMICAL EFFECTS (J60-J66,J68)	-	-	-	-	-
PNEUMONITIS DUE TO SOLIDS & LIQUIDS (J69)	-	-	-	-	-
OTHER DISEASES OF RESPIRATORY SYSTEM (J00-J06,J30-J39,J67,J70-J98)	1	-	1	-	-
PEPTIC ULCER (K25-K28)	1	-	-	1	-
DISEASES OF APPENDIX (K35-K38)	-	-	-	-	-
HERNIA (K40-K46)	-	-	-	-	-
CHRONIC LIVER DISEASE & CIRRHOSIS (K70,K73-K74)	-	-	-	-	-
ALCOHOLIC LIVER DISEASE (K70)	-	-	-	-	-
OTHER CHRONIC LIVER DISEASE & CIRRHOSIS (K73-K74)	-	-	-	-	-
CHOLELITHIASIS & OTHER DISORDERS OF GALLBLADDER (K80-K82)	-	-	-	-	-
NEPHRITIS, NEPHROTIC SYNDROME & NEPHROSIS (N00-N07,N17-N19,N25-N27)	1	-	-	1	-
ACUTE & RAPIDLY PROGRESSIVE NEPHRITIC & NEPHROTIC SYNDROME (N00-N01,N04)	-	-	-	-	-
CHRONIC GLOMERULONEPHRITIS, NEPHRITIS & RENAL SCLEROSIS UNSPECIFIED **	-	-	-	-	-
RENAL FAILURE (N17-N19)	1	-	-	1	-
OTHER DISORDERS OF KIDNEY (N25,N27)	-	-	-	-	-
INFECTIONS OF KIDNEY (N10-N12,N13.6,N15.1)	-	-	-	-	-
HYPERPLASIA OF PROSTATE (N40)	-	-	-	-	-
INFLAMMATORY DISEASES OF FEMALE PELVIC ORGANS (N70-N76)	-	-	-	-	-
PREGNANCY, CHILDBIRTH & THE PUERPERIUM (O00-O99)	-	-	-	-	-
PREGNANCY WITH ABORTIVE OUTCOME (O00-O07)	-	-	-	-	-
OTHER COMPLICATIONS OF PREGNANCY,CHILDBIRTH & PUERPERIUM (O10-O99)	-	-	-	-	-
CERTAIN CONDITIONS ORIGINATING IN THE PERINATAL PERIOD (P00-P96)	1	-	-	-	1
CONGENITAL MALFORM, DEFORMATIONS & CHROMOSOMAL ABNORMAL (Q00-Q09)	-	-	-	-	-
SYMPTOMS, SIGNS & ABNORMAL CLINICAL & LAB FINDINGS NOT CLASSIFIED(R00-R99)	-	-	-	-	-
ALL OTHER DISEASE (RESIDUAL)**	7	1	2	1	3
ACCIDENTS (V01-X59,Y85-Y86)	7	3	1	2	1
TRANSPORT ACCIDENTS (V01-V99,Y85)	3	1	-	2	-
MOTOR VEHICLE ACCIDENTS**	3	1	-	2	-
OTHER LAND TRANSPORT ACCIDENTS**	-	-	-	-	-
WATER, AIR & SPACE, OTHER & UNSPEC TRANSPORT ACCIDENTS (V90-V99,Y85)	-	-	-	-	-
NONTRANSPORT ACCIDENTS (W00-X59,Y86)	4	2	1	-	1
ACCIDENTAL FALLS (W00-W19)	1	1	-	-	-
ACCIDENTAL DISCHARGE OF FIREARMS (W32-W34)	1	1	-	-	-
ACCIDENTAL DROWNING AMD SUBMERSION (W65-W74)	-	-	-	-	-
ACCIDENTAL EXPOSURE TO SMOKE, FIRE & FLAMES (X00-X09)	-	-	-	-	-
ACCIDENTAL POISONING & EXPOSURE TO NOXIOUS SUBSTANCES (X40-X49)	-	-	-	-	-
OTHER & UNSPECIFIED NONTRANSPORT ACCIDENTS & THEIR SEQUELAE**	2	-	1	-	1
INTENTIONAL SELF-HARM (SUICIDE) (X60-X84,Y87.0)	1	-	-	1	-
INTENTIONAL SELF-HARM BY DISCHARGE OF FIREARMS (X72-X74)	1	-	-	1	-
INTENTIONAL SELF-HARM OTHER & UNSPECIFIED MEANS (X60-X71,X75-X84,Y87.0)	-	-	-	-	-
ASSAULT (HOMICIDE) (X85-Y09,Y87.1)	2	-	1	-	1
ASSAULT BY DISCHARGE OF FIREARMS (X93-X95)	1	-	-	-	1
ASSAULT BY OTHER & UNSPECIFIED MEANS (X85-X92,X96-Y09,Y87.1)	1	-	1	-	-
LEGAL INTERVENTION (Y35,Y89.0)	-	-	-	-	-
EVENTS OF UNDETERMINED INTENT (Y10-Y34,Y87.2,Y89.9)	-	-	-	-	-
DISCHARGE OF FIREARMS, UNDETERMINED INTENT (Y22-Y24)	-	-	-	-	-
OTHER & UNSPECIFIED EVENTS OF UNDETERMINED INTENT**	-	-	-	-	-
OPERATIONS OF WAR & THEIR SEQUELAE (Y36,Y89.1)	-	-	-	-	-
COMPLICATIONS OF MEDICAL & SURGICAL CARE (Y40-Y84,Y88)	-	-	-	-	-

Table G-15A. (continued)  
Deaths from Selected Causes by Race and Gender: Each County of South Carolina, 2002  
(Residence Data)

Cause of Death	Total	White		Black & Other	
		Male	Female	Male	Female
ALL CAUSES	1766	801	695	133	137
SALMONELLA INFECTIONS (A01-A02)	-	-	-	-	-
SHIGELLOSIS & AMEBIASIS (A03,A06)	-	-	-	-	-
CERTAIN OTHER INTESTINAL INFECTIONS (A04,A07-A09)	-	-	-	-	-
TUBERCULOSIS (A16-A19)	-	-	-	-	-
RESPIRATORY TUBERCULOSIS (A16)	-	-	-	-	-
OTHER TUBERCULOSIS (A17-A19)	-	-	-	-	-
WHOOPING COUGH (A37)	-	-	-	-	-
SCARLET FEVER & ERYSIPELAS (A38, A46)	-	-	-	-	-
MENINGOCOCCAL INFECTION (A39)	-	-	-	-	-
SEPTICEMIA (A40-A41)	29	6	17	5	1
SYPHILIS (A50-A53)	-	-	-	-	-
ACUTE POLIOMYELITIS (A80)	-	-	-	-	-
ARTHROPOD-BORNE VIRAL ENCEPHALITIS (A83-A84,A85.2)	-	-	-	-	-
MEASLES (B05)	-	-	-	-	-
VIRAL HEPATITIS (B15-B19)	5	3	1	-	1
HUMAN IMMUNODEFICIENCY VIRUS (HIV) DISEASE (B20-B24)	7	2	-	3	2
MALARIA (B50-B54)	-	-	-	-	-
OTHER & UNSPECIFIED INFECTIOUS & PARASITIC DISEASES & THEIR SEQUELAE**	1	1	-	-	-
MALIGNANT NEOPLASMS (C00-C97)	381	179	152	22	28
OF LIP,ORAL CAVITY & PHARYNX (C00-C14)	8	4	3	1	-
OF ESOPHAGUS (C15)	5	3	-	1	1
OF STOMACH (C16)	5	2	3	-	-
OF COLON, RECTUM & ANUS (C18-C21)	51	23	20	4	4
OF LIVER & INTRAHEPATIC BILE DUCTS (C22)	10	6	3	1	-
OF PANCREAS (C25)	29	8	13	1	7
OF LARYNX (C32)	7	3	2	2	-
OF TRACHEA, BRONCHUS & LUNG (C33-C34)	95	53	31	7	4
OF SKIN (C43)	6	1	5	-	-
OF BREAST (C50)	30	-	26	-	4
OF CERVIX UTERI (C53)	-	-	-	-	-
OF CORPUS UTERI & UTERUS, PART UNSPECIFIED (C54-C55)	5	-	4	-	1
OF OVARY (C56)	7	-	7	-	-
OF PROSTATE (C61)	23	19	-	4	-
OF KIDNEY & RENAL PELVIS (C64-C65)	9	5	4	-	-
OF BLADDER (C67)	4	2	2	-	-
OF MENINGES, BRAIN & OTHER PARTS OF CENTRAL NERVOUS SYS (C70-C72)	7	5	2	-	-
OF LYMPHOID, HEMATOPOIETIC & RELATED TISSUE (C81-C96)	39	23	13	1	2
HODGKIN'S DISEASE (C81)	2	2	-	-	-
NON-HODGKIN'S LYMPHOMA (C82-C85)	12	8	4	-	-
LEUKEMIA (C91-C95)	13	9	3	1	-
MULTIPLE MYELOMA & IMMUNOPROLIFERATIVE NEOPLASMS (C88,C90)	12	4	6	-	2
OTHER & UNSPEC MALIGNANT NEOPLASMS OF LYMPHOID,HEMATOPOIETIC (C96)	-	-	-	-	-
ALL OTHER & UNSPECIFIED MALIGNANT NEOPLASMS (RESIDUAL)**	41	22	14	-	5
IN SITU, BENIGN NEOPLASMS & NEOPLASMS OF UNKNOWN BEHAVIOR (D00-D48)	10	4	6	-	-
ANEMIAS (D50-D64)	1	-	-	-	1
DIABETES MELLITUS (E10-E14)	60	21	23	2	14
NUTRITIONAL DEFICIENCIES (E40-E64)	3	-	2	-	1
MALNUTRITION (E40-E46)	3	-	2	-	1
OTHER NUTRITIONAL DEFICIENCIES (E50-E64)	-	-	-	-	-
MENINGITIS (G00,G03)	-	-	-	-	-
PARKINSON'S DISEASE (G20-G21)	14	9	5	-	-
ALZHEIMER'S DISEASE (G30)	62	22	33	2	5
MAJOR CARDIOVASCULAR DISEASES (I00-I78)	594	273	222	50	49
DISEASES OF HEART (I00-I09,I11,I13,I20-I51)	461	231	159	38	33
ACUTE RHEUMATIC FEVER & CHRONIC RHEUMATIC HEART DISEASES (I00-I09)	7	-	5	2	-
HYPERTENSIVE HEART DISEASE (I11)	9	2	5	2	-
HYPERTENSIVE HEART & RENAL DISEASE (I13)	1	1	-	-	-
ISCHEMIC HEART DISEASES (I20-I25)	319	172	95	25	27
ACUTE MYOCARDIAL INFARCTION (I21-I22)	160	91	40	14	15
OTHER ACUTE ISCHEMIC HEART DISEASES (I24)	-	-	-	-	-
OTHER FORMS OF CHRONIC ISCHEMIC HEART DISEASE (I20,I25)	159	81	55	11	12
ATHEROSCLEROTIC CARDIOVASCULAR DISEASE (I25.0)	22	10	10	-	2
ALL OTHER FORMS OF CHRONIC ISCHEMIC HEART DISEASE (I20,I25.1-I25.9)	137	71	45	11	10
OTHER HEART DISEASES (I26-I51)	125	56	54	9	6
ACUTE & SUBACUTE ENDOCARDITIS (I33)	2	-	1	1	-
DISEASES OF PERICARDIUM & ACUTE MYOCARDITIS (I30-I31,I40)	-	-	-	-	-
HEART FAILURE (I50)	44	16	24	1	3
ALL OTHER FORMS OF HEART DISEASE (I26-I28,I34-I38,I42-I49,I51)	79	40	29	7	3



Table G-15A. (continued)  
Deaths from Selected Causes by Race and Gender: Each County of South Carolina, 2002  
(Residence Data)

Anderson

Cause of Death	Total	White		Black & Other	
		Male	Female	Male	Female
ESSENTIAL HYPERTENSION & HYPERTENSIVE RENAL DISEASE (I10, I12)	8	1	4	1	2
CEREBROVASCULAR DISEASES (I60-I69)	104	34	49	10	11
ATHEROSCLEROSIS (I70)	9	-	9	-	-
OTHER DISEASES OF CIRCULATORY SYSTEM (I71-I78)	12	7	1	1	3
AORTIC ANEURYSM & DISSECTION (I71)	8	5	1	1	1
OTHER DISEASES OF ARTERIES, ARTERIOLES & CAPILLARIES (I72-I78)	4	2	-	-	2
OTHER DISORDERS OF CIRCULATORY SYSTEM (I80-I99)	4	1	2	-	1
INFLUENZA & PNEUMONIA (J10-J18)	58	21	32	1	4
INFLUENZA (J10-J11)	-	-	-	-	-
PNEUMONIA (J12-J18)	58	21	32	1	4
OTHER ACUTE LOWER RESPIRATORY INFECTIONS (J20-J22)	-	-	-	-	-
ACUTE BRONCHITIS & BRONCHIOLITIS (J20-J21)	-	-	-	-	-
UNSPECIFIED ACUTE LOWER RESPIRATORY INFECTION (J22)	-	-	-	-	-
CHRONIC LOWER RESPIRATORY DISEASES (J40-J47)	95	49	38	5	3
BRONCHITIS, CHRONIC & UNSPECIFIED (J40-J42)	-	-	-	-	-
EMPHYSEMA (J43)	8	5	3	-	-
ASTHMA (J45-J46)	4	-	1	-	3
OTHER CHRONIC LOWER RESPIRATORY DISEASES (J44,J47)	83	44	34	5	-
PNEUMOCONIOSES & CHEMICAL EFFECTS (J60-J66,J68)	1	1	-	-	-
PNEUMONITIS DUE TO SOLIDS & LIQUIDS (J69)	12	7	2	-	3
OTHER DISEASES OF RESPIRATORY SYSTEM (J00-J06,J30-J39,J67,J70-J98)	9	1	7	1	-
PEPTIC ULCER (K25-K28)	4	1	3	-	-
DISEASES OF APPENDIX (K35-K38)	1	-	1	-	-
HERNIA (K40-K46)	1	-	1	-	-
CHRONIC LIVER DISEASE & CIRRHOSIS (K70,K73-K74)	7	5	-	1	1
ALCOHOLIC LIVER DISEASE (K70)	2	2	-	-	-
OTHER CHRONIC LIVER DISEASE & CIRRHOSIS (K73-K74)	5	3	-	1	1
CHOLELITHIASIS & OTHER DISORDERS OF GALLBLADDER (K80-K82)	4	2	1	1	-
NEPHRITIS, NEPHROTIC SYNDROME & NEPHROSIS (N00-N07,N17-N19,N25-N27)	24	13	3	5	3
ACUTE & RAPIDLY PROGRESSIVE NEPHRITIC & NEPHROTIC SYNDROME (N00-N01,N04)	-	-	-	-	-
CHRONIC GLOMERULONEPHRITIS, NEPHRITIS & RENAL SCLEROSIS UNSPECIFIED **	-	-	-	-	-
RENAL FAILURE (N17-N19)	24	13	3	5	3
OTHER DISORDERS OF KIDNEY (N25,N27)	-	-	-	-	-
INFECTIONS OF KIDNEY (N10-N12,N13.6,N15.1)	-	-	-	-	-
HYPERPLASIA OF PROSTATE (N40)	-	-	-	-	-
INFLAMMATORY DISEASES OF FEMALE PELVIC ORGANS (N70-N76)	-	-	-	-	-
PREGNANCY, CHILDBIRTH & THE PUERPERIUM (O00-O99)	-	-	-	-	-
PREGNANCY WITH ABORTIVE OUTCOME (O00-O07)	-	-	-	-	-
OTHER COMPLICATIONS OF PREGNANCY,CHILDBIRTH & PUERPERIUM (O10-O99)	-	-	-	-	-
CERTAIN CONDITIONS ORIGINATING IN THE PERINATAL PERIOD (P00-P96)	10	-	2	4	4
CONGENITAL MALFORM, DEFORMATIONS & CHROMOSOMAL ABNORMAL (Q00-Q09)	12	6	5	1	-
SYMPTOMS, SIGNS & ABNORMAL CLINICAL & LAB FINDINGS NOT CLASSIFIED(R00-R99)	38	18	19	-	1
ALL OTHER DISEASE (RESIDUAL)**	169	74	74	6	15
ACCIDENTS (V01-X59,Y85-Y86)	98	49	38	11	-
TRANSPORT ACCIDENTS (V01-V99,Y85)	47	23	18	6	-
MOTOR VEHICLE ACCIDENTS**	45	22	17	6	-
OTHER LAND TRANSPORT ACCIDENTS**	1	1	-	-	-
WATER, AIR & SPACE, OTHER & UNSPEC TRANSPORT ACCIDENTS (V90-V99,Y85)	1	-	1	-	-
NONTRANSPORT ACCIDENTS (W00-X59,Y86)	51	26	20	5	-
ACCIDENTAL FALLS (W00-W19)	10	3	7	-	-
ACCIDENTAL DISCHARGE OF FIREARMS (W32-W34)	-	-	-	-	-
ACCIDENTAL DROWNING AND SUBMERSION (W65-W74)	3	2	-	1	-
ACCIDENTAL EXPOSURE TO SMOKE, FIRE & FLAMES (X00-X09)	7	2	4	1	-
ACCIDENTAL POISONING & EXPOSURE TO NOXIOUS SUBSTANCES (X40-X49)	15	9	4	2	-
OTHER & UNSPECIFIED NONTRANSPORT ACCIDENTS & THEIR SEQUELAE**	15	9	5	1	-
INTENTIONAL SELF-HARM (SUICIDE) (X60-X84,Y87.0)	35	29	4	2	-
INTENTIONAL SELF-HARM BY DISCHARGE OF FIREARMS (X72-X74)	24	19	3	2	-
INTENTIONAL SELF-HARM OTHER & UNSPECIFIED MEANS (X60-X71,X75-X84,Y87.0)	11	10	1	-	-
ASSAULT (HOMICIDE) (X85-Y09,Y87.1)	14	2	2	10	-
ASSAULT BY DISCHARGE OF FIREARMS (X93-X95)	10	1	1	8	-
ASSAULT BY OTHER & UNSPECIFIED MEANS (X85-X92,X96-Y09,Y87.1)	4	1	1	2	-
LEGAL INTERVENTION (Y35,Y89.0)	-	-	-	-	-
EVENTS OF UNDETERMINED INTENT (Y10-Y34,Y87.2,Y89.9)	-	-	-	-	-
DISCHARGE OF FIREARMS, UNDETERMINED INTENT (Y22-Y24)	-	-	-	-	-
OTHER & UNSPECIFIED EVENTS OF UNDETERMINED INTENT**	-	-	-	-	-
OPERATIONS OF WAR & THEIR SEQUELAE (Y36,Y89.1)	-	-	-	-	-
COMPLICATIONS OF MEDICAL & SURGICAL CARE (Y40-Y84,Y88)	3	2	-	1	-

Table G-15A. (continued)  
 Deaths from Selected Causes by Race and Gender: Each County of South Carolina, 2002  
 (Residence Data)

Bamberg

Cause of Death	Total	White		Black & Other	
		Male	Female	Male	Female
ALL CAUSES	177 *	40	41	44	50
SALMONELLA INFECTIONS (A01-A02)	-	-	-	-	-
SHIGELLOSIS & AMEBIASIS (A03,A06)	-	-	-	-	-
CERTAIN OTHER INTESTINAL INFECTIONS (A04,A07-A09)	-	-	-	-	-
TUBERCULOSIS (A16-A19)	-	-	-	-	-
RESPIRATORY TUBERCULOSIS (A16)	-	-	-	-	-
OTHER TUBERCULOSIS (A17-A19)	-	-	-	-	-
WHOOPING COUGH (A37)	-	-	-	-	-
SCARLET FEVER & ERYSIPELAS (A38, A46)	-	-	-	-	-
MENINGOCOCCAL INFECTION (A39)	-	-	-	-	-
SEPTICEMIA (A40-A41)	-	-	-	-	-
SYPHILIS (A50-A53)	-	-	-	-	-
ACUTE POLIOMYELITIS (A80)	-	-	-	-	-
ARTHROPOD-BORNE VIRAL ENCEPHALITIS (A83-A84,A85.2)	-	-	-	-	-
MEASLES (B05)	-	-	-	-	-
VIRAL HEPATITIS (B15-B19)	1	-	-	-	1
HUMAN IMMUNODEFICIENCY VIRUS (HIV) DISEASE (B20-B24)	2	-	-	2	-
MALARIA (B50-B54)	-	-	-	-	-
OTHER & UNSPECIFIED INFECTIOUS & PARASITIC DISEASES & THEIR SEQUELAE**	-	-	-	-	-
MALIGNANT NEOPLASMS (C00-C97)	35	7	9	9	10
OF LIP,ORAL CAVITY & PHARYNX (C00-C14)	1	-	-	1	-
OF ESOPHAGUS (C15)	-	-	-	-	-
OF STOMACH (C16)	-	-	-	-	-
OF COLON, RECTUM & ANUS (C18-C21)	2	-	-	-	2
OF LIVER & INTRAHEPATIC BILE DUCTS (C22)	3	-	2	1	-
OF PANCREAS (C25)	-	-	-	-	-
OF LARYNX (C32)	-	-	-	-	-
OF TRACHEA, BRONCHUS & LUNG (C33-C34)	11	3	1	5	2
OF SKIN (C43)	-	-	-	-	-
OF BREAST (C50)	5	-	3	-	2
OF CERVIX UTERI (C53)	-	-	-	-	-
OF CORPUS UTERI & UTERUS, PART UNSPECIFIED (C54-C55)	-	-	-	-	-
OF OVARY (C56)	1	-	1	-	-
OF PROSTATE (C61)	4	3	-	1	-
OF KIDNEY & RENAL PELVIS (C64-C65)	1	-	1	-	-
OF BLADDER (C67)	-	-	-	-	-
OF MENINGES, BRAIN & OTHER PARTS OF CENTRAL NERVOUS SYS (C70-C72)	-	-	-	-	-
OF LYMPHOID, HEMATOPOIETIC & RELATED TISSUE (C81-C96)	4	-	1	-	3
HODGKIN'S DISEASE (C81)	-	-	-	-	-
NON-HODGKIN'S LYMPHOMA (C82-C85)	1	-	1	-	-
LEUKEMIA (C91-C95)	2	-	-	-	2
MULTIPLE MYELOMA & IMMUNOPROLIFERATIVE NEOPLASMS (C88,C90)	1	-	-	-	1
OTHER & UNSPEC MALIGNANT NEOPLASMS OF LYMPHOID,HEMATOPOIETIC (C96)	-	-	-	-	-
ALL OTHER & UNSPECIFIED MALIGNANT NEOPLASMS (RESIDUAL)**	3	1	-	1	1
IN SITU, BENIGN NEOPLASMS & NEOPLASMS OF UNKNOWN BEHAVIOR (D00-D48)	-	-	-	-	-
ANEMIAS (D50-D64)	-	-	-	-	-
DIABETES MELLITUS (E10-E14)	8	2	2	1	3
NUTRITIONAL DEFICIENCIES (E40-E64)	-	-	-	-	-
MALNUTRITION (E40-E46)	-	-	-	-	-
OTHER NUTRITIONAL DEFICIENCIES (E50-E64)	-	-	-	-	-
MENINGITIS (G00,G03)	-	-	-	-	-
PARKINSON'S DISEASE (G20-G21)	2	1	-	1	-
ALZHEIMER'S DISEASE (G30)	3	1	2	-	-
MAJOR CARDIOVASCULAR DISEASES (I00-I78)	65	18	15	13	19
DISEASES OF HEART (I00-I09,I11,I13,I20-I51)	35	10	7	8	10
ACUTE RHEUMATIC FEVER & CHRONIC RHEUMATIC HEART DISEASES (I00-I09)	-	-	-	-	-
HYPERTENSIVE HEART DISEASE (I11)	1	-	-	-	1
HYPERTENSIVE HEART & RENAL DISEASE (I13)	-	-	-	-	-
ISCHEMIC HEART DISEASES (I20-I25)	25	10	4	6	5
ACUTE MYOCARDIAL INFARCTION (I21-I22)	15	5	2	6	2
OTHER ACUTE ISCHEMIC HEART DISEASES (I24)	-	-	-	-	-
OTHER FORMS OF CHRONIC ISCHEMIC HEART DISEASE (I20,I25)	10	5	2	-	3
ATHEROSCLEROTIC CARDIOVASCULAR DISEASE (I25.0)	1	-	-	-	1
ALL OTHER FORMS OF CHRONIC ISCHEMIC HEART DISEASE (I20,I25.1-I25.9)	9	5	2	-	2
OTHER HEART DISEASES (I26-I51)	9	-	3	2	4
ACUTE & SUBACUTE ENDOCARDITIS (I33)	-	-	-	-	-
DISEASES OF PERICARDIUM & ACUTE MYOCARDITIS (I30-I31,I40)	-	-	-	-	-
HEART FAILURE (I50)	5	-	1	2	2
ALL OTHER FORMS OF HEART DISEASE (I26-I28,I34-I38,I42-I49,I51)	4	-	2	-	2

Table G-15A. (continued)  
 Deaths from Selected Causes by Race and Gender: Each County of South Carolina, 2002  
 (Residence Data)

Bamberg

Cause of Death	Total	White		Black & Other	
		Male	Female	Male	Female
ESSENTIAL HYPERTENSION & HYPERTENSIVE RENAL DISEASE (I10, I12)	1	1	-	-	-
CEREBROVASCULAR DISEASES (I60-I69)	26	5	8	4	9
ATHEROSCLEROSIS (I70)	-	-	-	-	-
OTHER DISEASES OF CIRCULATORY SYSTEM (I71-I78)	3	2	-	1	-
AORTIC ANEURYSM & DISSECTION (I71)	2	2	-	-	-
OTHER DISEASES OF ARTERIES, ARTERIOLES & CAPILLARIES (I72-I78)	1	-	-	1	-
OTHER DISORDERS OF CIRCULATORY SYSTEM (I80-I99)	-	-	-	-	-
INFLUENZA & PNEUMONIA (J10-J18)	7	1	3	1	2
INFLUENZA (J10-J11)	-	-	-	-	-
PNEUMONIA (J12-J18)	7	1	3	1	2
OTHER ACUTE LOWER RESPIRATORY INFECTIONS (J20-J22)	-	-	-	-	-
ACUTE BRONCHITIS & BRONCHIOLITIS (J20-J21)	-	-	-	-	-
UNSPECIFIED ACUTE LOWER RESPIRATORY INFECTION (J22)	-	-	-	-	-
CHRONIC LOWER RESPIRATORY DISEASES (J40-J47)	6	3	1	-	2
BRONCHITIS, CHRONIC & UNSPECIFIED (J40-J42)	-	-	-	-	-
EMPHYSEMA (J43)	-	-	-	-	-
ASTHMA (J45-J46)	1	-	-	-	1
OTHER CHRONIC LOWER RESPIRATORY DISEASES (J44,J47)	5	3	1	-	1
PNEUMOCONIOSES & CHEMICAL EFFECTS (J60-J66,J68)	-	-	-	-	-
PNEUMONITIS DUE TO SOLIDS & LIQUIDS (J69)	2	-	1	1	-
OTHER DISEASES OF RESPIRATORY SYSTEM (J00-J06,J30-J39,J67,J70-J98)	3	-	-	1	2
PEPTIC ULCER (K25-K28)	-	-	-	-	-
DISEASES OF APPENDIX (K35-K38)	-	-	-	-	-
HERNIA (K40-K46)	-	-	-	-	-
CHRONIC LIVER DISEASE & CIRRHOSIS (K70,K73-K74)	3	1	-	2	-
ALCOHOLIC LIVER DISEASE (K70)	2	-	-	2	-
OTHER CHRONIC LIVER DISEASE & CIRRHOSIS (K73-K74)	1	1	-	-	-
CHOLELITHIASIS & OTHER DISORDERS OF GALLBLADDER (K80-K82)	1	-	-	-	1
NEPHRITIS, NEPHROTIC SYNDROME & NEPHROSIS (N00-N07,N17-N19,N25-N27)	3	-	2	-	1
ACUTE & RAPIDLY PROGRESSIVE NEPHRITIC & NEPHROTIC SYNDROME (N00-N01,N04)	-	-	-	-	-
CHRONIC GLOMERULONEPHRITIS, NEPHRITIS & RENAL SCLEROSIS UNSPECIFIED **	-	-	-	-	-
RENAL FAILURE (N17-N19)	3	-	2	-	1
OTHER DISORDERS OF KIDNEY (N25,N27)	-	-	-	-	-
INFECTIONS OF KIDNEY (N10-N12,N13.6,N15.1)	1	-	-	-	1
HYPERPLASIA OF PROSTATE (N40)	-	-	-	-	-
INFLAMMATORY DISEASES OF FEMALE PELVIC ORGANS (N70-N76)	-	-	-	-	-
PREGNANCY, CHILDBIRTH & THE PUERPERIUM (O00-O99)	-	-	-	-	-
PREGNANCY WITH ABORTIVE OUTCOME (O00-O07)	-	-	-	-	-
OTHER COMPLICATIONS OF PREGNANCY,CHILDBIRTH & PUERPERIUM (O10-O99)	-	-	-	-	-
CERTAIN CONDITIONS ORIGINATING IN THE PERINATAL PERIOD (P00-P96)	-	-	-	-	-
CONGENITAL MALFORM, DEFORMATIONS & CHROMOSOMAL ABNORMAL (Q00-Q09)	1	-	-	-	1
SYMPTOMS, SIGNS & ABNORMAL CLINICAL & LAB FINDINGS NOT CLASSIFIED(R00-R99)	4 *	-	1	1	-
ALL OTHER DISEASE (RESIDUAL)**	14	3	3	4	4
ACCIDENTS (V01-X59,Y85-Y86)	9	2	1	3	3
TRANSPORT ACCIDENTS (V01-V99,Y85)	9	2	1	3	3
MOTOR VEHICLE ACCIDENTS**	6	-	1	2	3
OTHER LAND TRANSPORT ACCIDENTS**	3	2	-	1	-
WATER, AIR & SPACE, OTHER & UNSPEC TRANSPORT ACCIDENTS (V90-V99,Y85)	-	-	-	-	-
NONTRANSPORT ACCIDENTS (W00-X59,Y86)	-	-	-	-	-
ACCIDENTAL FALLS (W00-W19)	-	-	-	-	-
ACCIDENTAL DISCHARGE OF FIREARMS (W32-W34)	-	-	-	-	-
ACCIDENTAL DROWNING AND SUBMERSION (W65-W74)	-	-	-	-	-
ACCIDENTAL EXPOSURE TO SMOKE, FIRE & FLAMES (X00-X09)	-	-	-	-	-
ACCIDENTAL POISONING & EXPOSURE TO NOXIOUS SUBSTANCES (X40-X49)	-	-	-	-	-
OTHER & UNSPECIFIED NONTRANSPORT ACCIDENTS & THEIR SEQUELAE**	-	-	-	-	-
INTENTIONAL SELF-HARM (SUICIDE) (X60-X84,Y87.0)	2	1	-	1	-
INTENTIONAL SELF-HARM BY DISCHARGE OF FIREARMS (X72-X74)	2	1	-	1	-
INTENTIONAL SELF-HARM OTHER & UNSPECIFIED MEANS (X60-X71,X75-X84,Y87.0)	-	-	-	-	-
ASSAULT (HOMICIDE) (X85-Y09,Y87.1)	4	-	1	3	-
ASSAULT BY DISCHARGE OF FIREARMS (X93-X95)	3	-	1	2	-
ASSAULT BY OTHER & UNSPECIFIED MEANS (X85-X92,X96-Y09,Y87.1)	1	-	-	1	-
LEGAL INTERVENTION (Y35,Y89.0)	-	-	-	-	-
EVENTS OF UNDETERMINED INTENT (Y10-Y34,Y87.2,Y89.9)	-	-	-	-	-
DISCHARGE OF FIREARMS, UNDETERMINED INTENT (Y22-Y24)	-	-	-	-	-
OTHER & UNSPECIFIED EVENTS OF UNDETERMINED INTENT**	-	-	-	-	-
OPERATIONS OF WAR & THEIR SEQUELAE (Y36,Y89.1)	-	-	-	-	-
COMPLICATIONS OF MEDICAL & SURGICAL CARE (Y40-Y84,Y88)	1	-	-	1	-

Table G-15A. (continued)  
Deaths from Selected Causes by Race and Gender: Each County of South Carolina, 2002  
(Residence Data)

Barnwell

Cause of Death	Total	White		Black & Other	
		Male	Female	Male	Female
ALL CAUSES	251 *	69	73	49	59
SALMONELLA INFECTIONS (A01-A02)	-	-	-	-	-
SHIGELLOSIS & AMEBIASIS (A03,A06)	-	-	-	-	-
CERTAIN OTHER INTESTINAL INFECTIONS (A04,A07-A09)	1	-	-	1	-
TUBERCULOSIS (A16-A19)	-	-	-	-	-
RESPIRATORY TUBERCULOSIS (A16)	-	-	-	-	-
OTHER TUBERCULOSIS (A17-A19)	-	-	-	-	-
WHOOPING COUGH (A37)	-	-	-	-	-
SCARLET FEVER & ERYSIPELAS (A38, A46)	-	-	-	-	-
MENINGOCOCCAL INFECTION (A39)	-	-	-	-	-
SEPTICEMIA (A40-A41)	4	1	-	1	2
SYPHILIS (A50-A53)	-	-	-	-	-
ACUTE POLIOMYELITIS (A80)	-	-	-	-	-
ARTHROPOD-BORNE VIRAL ENCEPHALITIS (A83-A84,A85.2)	-	-	-	-	-
MEASLES (B05)	-	-	-	-	-
VIRAL HEPATITIS (B15-B19)	1	-	-	1	-
HUMAN IMMUNODEFICIENCY VIRUS (HIV) DISEASE (B20-B24)	2	-	-	-	2
MALARIA (B50-B54)	-	-	-	-	-
OTHER & UNSPECIFIED INFECTIOUS & PARASITIC DISEASES & THEIR SEQUELAE**	-	-	-	-	-
MALIGNANT NEOPLASMS (C00-C97)	45	21	12	8	4
OF LIP,ORAL CAVITY & PHARYNX (C00-C14)	1	1	-	-	-
OF ESOPHAGUS (C15)	1	-	-	1	-
OF STOMACH (C16)	3	-	1	1	1
OF COLON, RECTUM & ANUS (C18-C21)	6	2	2	2	-
OF LIVER & INTRAHEPATIC BILE DUCTS (C22)	1	1	-	-	-
OF PANCREAS (C25)	5	4	1	-	-
OF LARYNX (C32)	-	-	-	-	-
OF TRACHEA, BRONCHUS & LUNG (C33-C34)	8	6	1	1	-
OF SKIN (C43)	-	-	-	-	-
OF BREAST (C50)	1	-	1	-	-
OF CERVIX UTERI (C53)	-	-	-	-	-
OF CORPUS UTERI & UTERUS, PART UNSPECIFIED (C54-C55)	-	-	-	-	-
OF OVARY (C56)	-	-	-	-	-
OF PROSTATE (C61)	1	1	-	-	-
OF KIDNEY & RENAL PELVIS (C64-C65)	1	1	-	-	-
OF BLADDER (C67)	2	1	1	-	-
OF MENINGES, BRAIN & OTHER PARTS OF CENTRAL NERVOUS SYS (C70-C72)	1	-	1	-	-
OF LYMPHOID, HEMATOPOIETIC & RELATED TISSUE (C81-C96)	8	2	3	2	1
HODGKIN'S DISEASE (C81)	-	-	-	-	-
NON-HODGKIN'S LYMPHOMA (C82-C85)	4	1	1	1	1
LEUKEMIA (C91-C95)	2	1	-	1	-
MULTIPLE MYELOMA & IMMUNOPROLIFERATIVE NEOPLASMS (C88,C90)	2	-	2	-	-
OTHER & UNSPEC MALIGNANT NEOPLASMS OF LYMPHOID,HEMATOPOIETIC (C96)	-	-	-	-	-
ALL OTHER & UNSPECIFIED MALIGNANT NEOPLASMS (RESIDUAL)**	6	2	1	1	2
IN SITU, BENIGN NEOPLASMS & NEOPLASMS OF UNKNOWN BEHAVIOR (D00-D48)	-	-	-	-	-
ANEMIAS (D50-D64)	1	-	-	-	1
DIABETES MELLITUS (E10-E14)	10	1	-	2	7
NUTRITIONAL DEFICIENCIES (E40-E64)	4	1	1	1	1
MALNUTRITION (E40-E46)	4	1	1	1	1
OTHER NUTRITIONAL DEFICIENCIES (E50-E64)	-	-	-	-	-
MENINGITIS (G00,G03)	-	-	-	-	-
PARKINSON'S DISEASE (G20-G21)	1	-	-	-	1
ALZHEIMER'S DISEASE (G30)	13	1	6	2	4
MAJOR CARDIOVASCULAR DISEASES (I00-I78)	92	24	28	19	21
DISEASES OF HEART (I00-I09,I11,I13,I20-I51)	72	21	21	13	17
ACUTE RHEUMATIC FEVER & CHRONIC RHEUMATIC HEART DISEASES (I00-I09)	-	-	-	-	-
HYPERTENSIVE HEART DISEASE (I11)	2	-	1	-	1
HYPERTENSIVE HEART & RENAL DISEASE (I13)	-	-	-	-	-
ISCHEMIC HEART DISEASES (I20-I25)	36	12	8	8	8
ACUTE MYOCARDIAL INFARCTION (I21-I22)	13	3	4	-	6
OTHER ACUTE ISCHEMIC HEART DISEASES (I24)	2	2	-	-	-
OTHER FORMS OF CHRONIC ISCHEMIC HEART DISEASE (I20,I25)	21	7	4	8	2
ATHEROSCLEROTIC CARDIOVASCULAR DISEASE (I25.0)	-	-	-	-	-
ALL OTHER FORMS OF CHRONIC ISCHEMIC HEART DISEASE (I20,I25.1-I25.9)	21	7	4	8	2
OTHER HEART DISEASES (I26-I51)	34	9	12	5	8
ACUTE & SUBACUTE ENDOCARDITIS (I33)	-	-	-	-	-
DISEASES OF PERICARDIUM & ACUTE MYOCARDITIS (I30-I31,I40)	-	-	-	-	-
HEART FAILURE (I50)	19	5	7	2	5
ALL OTHER FORMS OF HEART DISEASE (I26-I28,I34-I38,I42-I49,I51)	15	4	5	3	3

Table G-15A. (continued)  
 Deaths from Selected Causes by Race and Gender: Each County of South Carolina, 2002  
 (Residence Data)

Barnwell

Cause of Death	Total	White		Black & Other	
		Male	Female	Male	Female
ESSENTIAL HYPERTENSION & HYPERTENSIVE RENAL DISEASE (I10, I12)	2	-	-	2	-
CEREBROVASCULAR DISEASES (I60-I69)	17	2	7	4	4
ATHEROSCLEROSIS (I70)	-	-	-	-	-
OTHER DISEASES OF CIRCULATORY SYSTEM (I71-I78)	1	1	-	-	-
AORTIC ANEURYSM & DISSECTION (I71)	1	1	-	-	-
OTHER DISEASES OF ARTERIES, ARTERIOLES & CAPILLARIES (I72-I78)	-	-	-	-	-
OTHER DISORDERS OF CIRCULATORY SYSTEM (I80-I99)	-	-	-	-	-
INFLUENZA & PNEUMONIA (J10-J18)	2	-	2	-	-
INFLUENZA (J10-J11)	-	-	-	-	-
PNEUMONIA (J12-J18)	2	-	2	-	-
OTHER ACUTE LOWER RESPIRATORY INFECTIONS (J20-J22)	-	-	-	-	-
ACUTE BRONCHITIS & BRONCHIOLITIS (J20-J21)	-	-	-	-	-
UNSPECIFIED ACUTE LOWER RESPIRATORY INFECTION (J22)	-	-	-	-	-
CHRONIC LOWER RESPIRATORY DISEASES (J40-J47)	15	6	5	3	1
BRONCHITIS, CHRONIC & UNSPECIFIED (J40-J42)	-	-	-	-	-
EMPHYSEMA (J43)	1	1	-	-	-
ASTHMA (J45-J46)	-	-	-	-	-
OTHER CHRONIC LOWER RESPIRATORY DISEASES (J44,J47)	14	5	5	3	1
PNEUMOCONIOSES & CHEMICAL EFFECTS (J60-J66,J68)	-	-	-	-	-
PNEUMONITIS DUE TO SOLIDS & LIQUIDS (J69)	3	-	2	1	-
OTHER DISEASES OF RESPIRATORY SYSTEM (J00-J06,J30-J39,J67,J70-J98)	5	3	2	-	-
PEPTIC ULCER (K25-K28)	-	-	-	-	-
DISEASES OF APPENDIX (K35-K38)	-	-	-	-	-
HERNIA (K40-K46)	1	-	-	-	1
CHRONIC LIVER DISEASE & CIRRHOSIS (K70,K73-K74)	2	-	1	1	-
ALCOHOLIC LIVER DISEASE (K70)	-	-	-	-	-
OTHER CHRONIC LIVER DISEASE & CIRRHOSIS (K73-K74)	2	-	1	1	-
CHOLELITHIASIS & OTHER DISORDERS OF GALLBLADDER (K80-K82)	-	-	-	-	-
NEPHRITIS, NEPHROTIC SYNDROME & NEPHROSIS (N00-N07,N17-N19,N25-N27)	6	-	2	1	3
ACUTE & RAPIDLY PROGRESSIVE NEPHRITIC & NEPHROTIC SYNDROME (N00-N01,N04)	-	-	-	-	-
CHRONIC GLOMERULONEPHRITIS, NEPHRITIS & RENAL SCLEROSIS UNSPECIFIED **	-	-	-	-	-
RENAL FAILURE (N17-N19)	6	-	2	1	3
OTHER DISORDERS OF KIDNEY (N25,N27)	-	-	-	-	-
INFECTIONS OF KIDNEY (N10-N12,N13.6,N15.1)	-	-	-	-	-
HYPERPLASIA OF PROSTATE (N40)	-	-	-	-	-
INFLAMMATORY DISEASES OF FEMALE PELVIC ORGANS (N70-N76)	-	-	-	-	-
PREGNANCY, CHILDBIRTH & THE PUERPERIUM (O00-O99)	-	-	-	-	-
PREGNANCY WITH ABORTIVE OUTCOME (O00-O07)	-	-	-	-	-
OTHER COMPLICATIONS OF PREGNANCY,CHILDBIRTH & PUERPERIUM (O10-O99)	-	-	-	-	-
CERTAIN CONDITIONS ORIGINATING IN THE PERINATAL PERIOD (P00-P96)	-	-	-	-	-
CONGENITAL MALFORM, DEFORMATIONS & CHROMOSOMAL ABNORMAL (Q00-Q09)	2	1	-	1	-
SYMPTOMS, SIGNS & ABNORMAL CLINICAL & LAB FINDINGS NOT CLASSIFIED(R00-R99)	1*	-	-	-	-
ALL OTHER DISEASE (RESIDUAL)**	23	3	9	2	9
ACCIDENTS (V01-X59,Y85-Y86)	13	5	3	3	2
TRANSPORT ACCIDENTS (V01-V99,Y85)	6	3	3	-	-
MOTOR VEHICLE ACCIDENTS**	6	3	3	-	-
OTHER LAND TRANSPORT ACCIDENTS**	-	-	-	-	-
WATER, AIR & SPACE, OTHER & UNSPEC TRANSPORT ACCIDENTS (V90-V99,Y85)	-	-	-	-	-
NONTRANSPORT ACCIDENTS (W00-X59,Y86)	7	2	-	3	2
ACCIDENTAL FALLS (W00-W19)	1	1	-	-	-
ACCIDENTAL DISCHARGE OF FIREARMS (W32-W34)	-	-	-	-	-
ACCIDENTAL DROWNING AMD SUBMERSION (W65-W74)	2	-	-	1	1
ACCIDENTAL EXPOSURE TO SMOKE, FIRE & FLAMES (X00-X09)	1	-	-	-	1
ACCIDENTAL POISONING & EXPOSURE TO NOXIOUS SUBSTANCES (X40-X49)	1	1	-	-	-
OTHER & UNSPECIFIED NONTRANSPORT ACCIDENTS & THEIR SEQUELAE**	2	-	-	2	-
INTENTIONAL SELF-HARM (SUICIDE) (X60-X84,Y87.0)	2	2	-	-	-
INTENTIONAL SELF-HARM BY DISCHARGE OF FIREARMS (X72-X74)	2	2	-	-	-
INTENTIONAL SELF-HARM OTHER & UNSPECIFIED MEANS (X60-X71,X75-X84,Y87.0)	-	-	-	-	-
ASSAULT (HOMICIDE) (X85-Y09,Y87.1)	2	-	-	2	-
ASSAULT BY DISCHARGE OF FIREARMS (X93-X95)	-	-	-	-	-
ASSAULT BY OTHER & UNSPECIFIED MEANS (X85-X92,X96-Y09,Y87.1)	2	-	-	2	-
LEGAL INTERVENTION (Y35,Y89.0)	-	-	-	-	-
EVENTS OF UNDETERMINED INTENT (Y10-Y34,Y87.2,Y89.9)	-	-	-	-	-
DISCHARGE OF FIREARMS, UNDETERMINED INTENT (Y22-Y24)	-	-	-	-	-
OTHER & UNSPECIFIED EVENTS OF UNDETERMINED INTENT**	-	-	-	-	-
OPERATIONS OF WAR & THEIR SEQUELAE (Y36,Y89.1)	-	-	-	-	-
COMPLICATIONS OF MEDICAL & SURGICAL CARE (Y40-Y84,Y88)	-	-	-	-	-

Table G-15A. (continued)  
 Deaths from Selected Causes by Race and Gender: Each County of South Carolina, 2002  
 (Residence Data)

Beaufort

Cause of Death	Total	White		Black & Other	
		Male	Female	Male	Female
ALL CAUSES	1051	409	391	121	130
SALMONELLA INFECTIONS (A01-A02)	-	-	-	-	-
SHIGELLOSIS & AMEBIASIS (A03,A06)	-	-	-	-	-
CERTAIN OTHER INTESTINAL INFECTIONS (A04,A07-A09)	-	-	-	-	-
TUBERCULOSIS (A16-A19)	-	-	-	-	-
RESPIRATORY TUBERCULOSIS (A16)	-	-	-	-	-
OTHER TUBERCULOSIS (A17-A19)	-	-	-	-	-
WHOOPING COUGH (A37)	-	-	-	-	-
SCARLET FEVER & ERYSIPELAS (A38, A46)	-	-	-	-	-
MENINGOCOCCAL INFECTION (A39)	-	-	-	-	-
SEPTICEMIA (A40-A41)	19	6	6	5	2
SYPHILIS (A50-A53)	-	-	-	-	-
ACUTE POLIOMYELITIS (A80)	-	-	-	-	-
ARTHROPOD-BORNE VIRAL ENCEPHALITIS (A83-A84,A85.2)	-	-	-	-	-
MEASLES (B05)	-	-	-	-	-
VIRAL HEPATITIS (B15-B19)	6	3	3	-	-
HUMAN IMMUNODEFICIENCY VIRUS (HIV) DISEASE (B20-B24)	7	2	-	5	-
MALARIA (B50-B54)	-	-	-	-	-
OTHER & UNSPECIFIED INFECTIOUS & PARASITIC DISEASES & THEIR SEQUELAE**	-	-	-	-	-
MALIGNANT NEOPLASMS (C00-C97)	276	109	112	26	29
OF LIP,ORAL CAVITY & PHARYNX (C00-C14)	6	3	-	2	1
OF ESOPHAGUS (C15)	1	1	-	-	-
OF STOMACH (C16)	9	2	2	-	5
OF COLON, RECTUM & ANUS (C18-C21)	22	7	11	2	2
OF LIVER & INTRAHEPATIC BILE DUCTS (C22)	12	4	5	1	2
OF PANCREAS (C25)	18	7	7	3	1
OF LARYNX (C32)	1	-	-	1	-
OF TRACHEA, BRONCHUS & LUNG (C33-C34)	83	40	31	6	6
OF SKIN (C43)	4	4	-	-	-
OF BREAST (C50)	18	-	17	-	1
OF CERVIX UTERI (C53)	1	-	1	-	-
OF CORPUS UTERI & UTERUS, PART UNSPECIFIED (C54-C55)	4	-	2	-	2
OF OVARY (C56)	12	-	8	-	4
OF PROSTATE (C61)	17	9	-	8	-
OF KIDNEY & RENAL PELVIS (C64-C65)	6	6	-	-	-
OF BLADDER (C67)	6	2	3	-	1
OF MENINGES, BRAIN & OTHER PARTS OF CENTRAL NERVOUS SYS (C70-C72)	7	1	4	1	1
OF LYMPHOID, HEMATOPOIETIC & RELATED TISSUE (C81-C96)	19	9	9	-	1
HODGKIN'S DISEASE (C81)	-	-	-	-	-
NON-HODGKIN'S LYMPHOMA (C82-C85)	7	4	2	-	1
LEUKEMIA (C91-C95)	9	5	4	-	-
MULTIPLE MYELOMA & IMMUNOPROLIFERATIVE NEOPLASMS (C88,C90)	3	-	3	-	-
OTHER & UNSPEC MALIGNANT NEOPLASMS OF LYMPHOID,HEMATOPOIETIC (C96)	-	-	-	-	-
ALL OTHER & UNSPECIFIED MALIGNANT NEOPLASMS (RESIDUAL)**	30	14	12	2	2
IN SITU, BENIGN NEOPLASMS & NEOPLASMS OF UNKNOWN BEHAVIOR (D00-D48)	5	3	1	-	1
ANEMIAS (D50-D64)	5	2	-	-	3
DIABETES MELLITUS (E10-E14)	23	7	4	7	5
NUTRITIONAL DEFICIENCIES (E40-E64)	5	2	2	-	1
MALNUTRITION (E40-E46)	5	2	2	-	1
OTHER NUTRITIONAL DEFICIENCIES (E50-E64)	-	-	-	-	-
MENINGITIS (G00,G03)	-	-	-	-	-
PARKINSON'S DISEASE (G20-G21)	9	6	-	1	2
ALZHEIMER'S DISEASE (G30)	38	11	18	1	8
MAJOR CARDIOVASCULAR DISEASES (I00-I78)	336	138	115	37	46
DISEASES OF HEART (I00-I09,I11,I13,I20-I51)	251	113	81	26	31
ACUTE RHEUMATIC FEVER & CHRONIC RHEUMATIC HEART DISEASES (I00-I09)	2	-	1	-	1
HYPERTENSIVE HEART DISEASE (I11)	10	2	3	2	3
HYPERTENSIVE HEART & RENAL DISEASE (I13)	2	1	-	-	1
ISCHEMIC HEART DISEASES (I20-I25)	150	75	46	11	18
ACUTE MYOCARDIAL INFARCTION (I21-I22)	58	31	14	7	6
OTHER ACUTE ISCHEMIC HEART DISEASES (I24)	3	3	-	-	-
OTHER FORMS OF CHRONIC ISCHEMIC HEART DISEASE (I20,I25)	89	41	32	4	12
ATHEROSCLEROTIC CARDIOVASCULAR DISEASE (I25.0)	10	3	5	-	2
ALL OTHER FORMS OF CHRONIC ISCHEMIC HEART DISEASE (I20,I25.1-I25.9)	79	38	27	4	10
OTHER HEART DISEASES (I26-I51)	87	35	31	13	8
ACUTE & SUBACUTE ENDOCARDITIS (I33)	-	-	-	-	-
DISEASES OF PERICARDIUM & ACUTE MYOCARDITIS (I30-I31,I40)	-	-	-	-	-
HEART FAILURE (I50)	24	9	11	2	2
ALL OTHER FORMS OF HEART DISEASE (I26-I28,I34-I38,I42-I49,I51)	63	26	20	11	6

Table G-15A. (continued)  
Deaths from Selected Causes by Race and Gender: Each County of South Carolina, 2002  
(Residence Data)

Beaufort

Cause of Death	Total	White		Black & Other	
		Male	Female	Male	Female
ESSENTIAL HYPERTENSION & HYPERTENSIVE RENAL DISEASE (I10, I12)	8	1	2	2	3
CEREBROVASCULAR DISEASES (I60-I69)	67	19	30	8	10
ATHEROSCLEROSIS (I70)	1	1	-	-	-
OTHER DISEASES OF CIRCULATORY SYSTEM (I71-I78)	9	4	2	1	2
AORTIC ANEURYSM & DISSECTION (I71)	4	2	1	-	1
OTHER DISEASES OF ARTERIES, ARTERIOLES & CAPILLARIES (I72-I78)	5	2	1	1	1
OTHER DISORDERS OF CIRCULATORY SYSTEM (I80-I99)	3	1	1	-	1
INFLUENZA & PNEUMONIA (J10-J18)	19	7	10	-	2
INFLUENZA (J10-J11)	-	-	-	-	-
PNEUMONIA (J12-J18)	19	7	10	-	2
OTHER ACUTE LOWER RESPIRATORY INFECTIONS (J20-J22)	-	-	-	-	-
ACUTE BRONCHITIS & BRONCHIOLITIS (J20-J21)	-	-	-	-	-
UNSPECIFIED ACUTE LOWER RESPIRATORY INFECTION (J22)	-	-	-	-	-
CHRONIC LOWER RESPIRATORY DISEASES (J40-J47)	39	12	24	1	2
BRONCHITIS, CHRONIC & UNSPECIFIED (J40-J42)	1	-	1	-	-
EMPHYSEMA (J43)	5	3	2	-	-
ASTHMA (J45-J46)	2	-	2	-	-
OTHER CHRONIC LOWER RESPIRATORY DISEASES (J44,J47)	31	9	19	1	2
PNEUMOCONIOSES & CHEMICAL EFFECTS (J60-J66,J68)	-	-	-	-	-
PNEUMONITIS DUE TO SOLIDS & LIQUIDS (J69)	6	5	1	-	-
OTHER DISEASES OF RESPIRATORY SYSTEM (J00-J06,J30-J39,J67,J70-J98)	12	3	6	1	2
PEPTIC ULCER (K25-K28)	1	-	1	-	-
DISEASES OF APPENDIX (K35-K38)	-	-	-	-	-
HERNIA (K40-K46)	-	-	-	-	-
CHRONIC LIVER DISEASE & CIRRHOSIS (K70,K73-K74)	6	3	2	-	1
ALCOHOLIC LIVER DISEASE (K70)	2	2	-	-	-
OTHER CHRONIC LIVER DISEASE & CIRRHOSIS (K73-K74)	4	1	2	-	1
CHOLELITHIASIS & OTHER DISORDERS OF GALLBLADDER (K80-K82)	2	1	1	-	-
NEPHRITIS, NEPHROTIC SYNDROME & NEPHROSIS (N00-N07,N17-N19,N25-N27)	21	8	6	6	1
ACUTE & RAPIDLY PROGRESSIVE NEPHRITIC & NEPHROTIC SYNDROME (N00-N01,N04)	-	-	-	-	-
CHRONIC GLOMERULONEPHRITIS, NEPHRITIS & RENAL SCLEROSIS UNSPECIFIED **	-	-	-	-	-
RENAL FAILURE (N17-N19)	21	8	6	6	1
OTHER DISORDERS OF KIDNEY (N25,N27)	-	-	-	-	-
INFECTIONS OF KIDNEY (N10-N12,N13.6,N15.1)	-	-	-	-	-
HYPERPLASIA OF PROSTATE (N40)	-	-	-	-	-
INFLAMMATORY DISEASES OF FEMALE PELVIC ORGANS (N70-N76)	-	-	-	-	-
PREGNANCY, CHILDBIRTH & THE PUERPERIUM (O00-O99)	-	-	-	-	-
PREGNANCY WITH ABORTIVE OUTCOME (O00-O07)	-	-	-	-	-
OTHER COMPLICATIONS OF PREGNANCY,CHILDBIRTH & PUERPERIUM (O10-O99)	-	-	-	-	-
CERTAIN CONDITIONS ORIGINATING IN THE PERINATAL PERIOD (P00-P96)	5	1	1	2	1
CONGENITAL MALFORM, DEFORMATIONS & CHROMOSOMAL ABNORMAL (Q00-Q09)	1	-	-	-	1
SYMPTOMS, SIGNS & ABNORMAL CLINICAL & LAB FINDINGS NOT CLASSIFIED(R00-R99)	20	5	6	5	4
ALL OTHER DISEASE (RESIDUAL)**	98	28	44	15	11
ACCIDENTS (V01-X59,Y85-Y86)	67	31	23	8	5
TRANSPORT ACCIDENTS (V01-V99,Y85)	40	20	10	7	3
MOTOR VEHICLE ACCIDENTS**	37	18	10	6	3
OTHER LAND TRANSPORT ACCIDENTS**	1	-	-	1	-
WATER, AIR & SPACE, OTHER & UNSPEC TRANSPORT ACCIDENTS (V90-V99,Y85)	2	2	-	-	-
NONTRANSPORT ACCIDENTS (W00-X59,Y86)	27	11	13	1	2
ACCIDENTAL FALLS (W00-W19)	10	3	5	-	2
ACCIDENTAL DISCHARGE OF FIREARMS (W32-W34)	-	-	-	-	-
ACCIDENTAL DROWNING AND SUBMERSION (W65-W74)	1	-	1	-	-
ACCIDENTAL EXPOSURE TO SMOKE, FIRE & FLAMES (X00-X09)	-	-	-	-	-
ACCIDENTAL POISONING & EXPOSURE TO NOXIOUS SUBSTANCES (X40-X49)	6	5	1	-	-
OTHER & UNSPECIFIED NONTRANSPORT ACCIDENTS & THEIR SEQUELAE**	10	3	6	1	-
INTENTIONAL SELF-HARM (SUICIDE) (X60-X84,Y87.0)	10	9	1	-	-
INTENTIONAL SELF-HARM BY DISCHARGE OF FIREARMS (X72-X74)	6	6	-	-	-
INTENTIONAL SELF-HARM OTHER & UNSPECIFIED MEANS (X60-X71,X75-X84,Y87.0)	4	3	1	-	-
ASSAULT (HOMICIDE) (X85-Y09,Y87.1)	10	6	3	1	-
ASSAULT BY DISCHARGE OF FIREARMS (X93-X95)	8	5	2	1	-
ASSAULT BY OTHER & UNSPECIFIED MEANS (X85-X92,X96-Y09,Y87.1)	2	1	1	-	-
LEGAL INTERVENTION (Y35,Y89.0)	-	-	-	-	-
EVENTS OF UNDETERMINED INTENT (Y10-Y34,Y87.2,Y89.9)	-	-	-	-	-
DISCHARGE OF FIREARMS, UNDETERMINED INTENT (Y22-Y24)	-	-	-	-	-
OTHER & UNSPECIFIED EVENTS OF UNDETERMINED INTENT**	-	-	-	-	-
OPERATIONS OF WAR & THEIR SEQUELAE (Y36,Y89.1)	-	-	-	-	-
COMPLICATIONS OF MEDICAL & SURGICAL CARE (Y40-Y84,Y88)	2	-	-	-	2

Table G-15A. (continued)  
Deaths from Selected Causes by Race and Gender: Each County of South Carolina, 2002  
(Residence Data)

Berkeley

Cause of Death	Total	White		Black & Other	
		Male	Female	Male	Female
ALL CAUSES	988	386	298	154	150
SALMONELLA INFECTIONS (A01-A02)	-	-	-	-	-
SHIGELLOSIS & AMEBIASIS (A03,A06)	-	-	-	-	-
CERTAIN OTHER INTESTINAL INFECTIONS (A04,A07-A09)	1	1	-	-	-
TUBERCULOSIS (A16-A19)	-	-	-	-	-
RESPIRATORY TUBERCULOSIS (A16)	-	-	-	-	-
OTHER TUBERCULOSIS (A17-A19)	-	-	-	-	-
WHOOPING COUGH (A37)	1	1	-	-	-
SCARLET FEVER & ERYSIPELAS (A38, A46)	-	-	-	-	-
MENINGOCOCCAL INFECTION (A39)	-	-	-	-	-
SEPTICEMIA (A40-A41)	18	3	8	2	5
SYPHILIS (A50-A53)	-	-	-	-	-
ACUTE POLIOMYELITIS (A80)	-	-	-	-	-
ARTHROPOD-BORNE VIRAL ENCEPHALITIS (A83-A84,A85.2)	-	-	-	-	-
MEASLES (B05)	-	-	-	-	-
VIRAL HEPATITIS (B15-B19)	3	2	1	-	-
HUMAN IMMUNODEFICIENCY VIRUS (HIV) DISEASE (B20-B24)	8	1	-	3	4
MALARIA (B50-B54)	-	-	-	-	-
OTHER & UNSPECIFIED INFECTIOUS & PARASITIC DISEASES & THEIR SEQUELAE**	1	1	-	-	-
MALIGNANT NEOPLASMS (C00-C97)	237	95	76	37	29
OF LIP,ORAL CAVITY & PHARYNX (C00-C14)	1	-	1	-	-
OF ESOPHAGUS (C15)	5	1	1	2	1
OF STOMACH (C16)	9	2	3	2	2
OF COLON, RECTUM & ANUS (C18-C21)	19	8	7	1	3
OF LIVER & INTRAHEPATIC BILE DUCTS (C22)	5	2	-	2	1
OF PANCREAS (C25)	12	5	-	5	2
OF LARYNX (C32)	3	1	-	2	-
OF TRACHEA, BRONCHUS & LUNG (C33-C34)	77	33	28	9	7
OF SKIN (C43)	6	4	2	-	-
OF BREAST (C50)	14	-	13	-	1
OF CERVIX UTERI (C53)	-	-	-	-	-
OF CORPUS UTERI & UTERUS, PART UNSPECIFIED (C54-C55)	3	-	1	-	2
OF OVARY (C56)	2	-	2	-	-
OF PROSTATE (C61)	19	13	-	6	-
OF KIDNEY & RENAL PELVIS (C64-C65)	4	3	-	-	1
OF BLADDER (C67)	3	2	1	-	-
OF MENINGES, BRAIN & OTHER PARTS OF CENTRAL NERVOUS SYS (C70-C72)	6	2	3	1	-
OF LYMPHOID, HEMATOPOIETIC & RELATED TISSUE (C81-C96)	17	8	4	1	4
HODGKIN'S DISEASE (C81)	-	-	-	-	-
NON-HODGKIN'S LYMPHOMA (C82-C85)	5	2	1	-	2
LEUKEMIA (C91-C95)	10	6	2	-	2
MULTIPLE MYELOMA & IMMUNOPROLIFERATIVE NEOPLASMS (C88,C90)	2	-	1	1	-
OTHER & UNSPEC MALIGNANT NEOPLASMS OF LYMPHOID,HEMATOPOIETIC (C96)	-	-	-	-	-
ALL OTHER & UNSPECIFIED MALIGNANT NEOPLASMS (RESIDUAL)**	32	11	10	6	5
IN SITU, BENIGN NEOPLASMS & NEOPLASMS OF UNKNOWN BEHAVIOR (D00-D48)	5	2	3	-	-
ANEMIAS (D50-D64)	2	2	-	-	-
DIABETES MELLITUS (E10-E14)	40	15	7	5	13
NUTRITIONAL DEFICIENCIES (E40-E64)	1	-	1	-	-
MALNUTRITION (E40-E46)	-	-	-	-	-
OTHER NUTRITIONAL DEFICIENCIES (E50-E64)	1	-	1	-	-
MENINGITIS (G00,G03)	-	-	-	-	-
PARKINSON'S DISEASE (G20-G21)	5	5	-	-	-
ALZHEIMER'S DISEASE (G30)	13	4	5	1	3
MAJOR CARDIOVASCULAR DISEASES (I00-I78)	319	117	104	47	51
DISEASES OF HEART (I00-I09,I11,I13,I20-I51)	234	93	79	36	26
ACUTE RHEUMATIC FEVER & CHRONIC RHEUMATIC HEART DISEASES (I00-I09)	1	-	1	-	-
HYPERTENSIVE HEART DISEASE (I11)	5	2	1	1	1
HYPERTENSIVE HEART & RENAL DISEASE (I13)	1	-	1	-	-
ISCHEMIC HEART DISEASES (I20-I25)	157	64	52	22	19
ACUTE MYOCARDIAL INFARCTION (I21-I22)	80	31	24	15	10
OTHER ACUTE ISCHEMIC HEART DISEASES (I24)	5	1	2	1	1
OTHER FORMS OF CHRONIC ISCHEMIC HEART DISEASE (I20,I25)	72	32	26	6	8
ATHEROSCLEROTIC CARDIOVASCULAR DISEASE (I25.0)	4	2	-	-	2
ALL OTHER FORMS OF CHRONIC ISCHEMIC HEART DISEASE (I20,I25.1-I25.9)	68	30	26	6	6
OTHER HEART DISEASES (I26-I51)	70	27	24	13	6
ACUTE & SUBACUTE ENDOCARDITIS (I33)	-	-	-	-	-
DISEASES OF PERICARDIUM & ACUTE MYOCARDITIS (I30-I31,I40)	-	-	-	-	-
HEART FAILURE (I50)	24	7	10	5	2
ALL OTHER FORMS OF HEART DISEASE (I26-I28,I34-I38,I42-I49,I51)	46	20	14	8	4



Table G-15A. (continued)  
Deaths from Selected Causes by Race and Gender: Each County of South Carolina, 2002  
(Residence Data)

Berkeley

Cause of Death	Total	White		Black & Other	
		Male	Female	Male	Female
ESSENTIAL HYPERTENSION & HYPERTENSIVE RENAL DISEASE (I10, I12)	11	-	2	3	6
CEREBROVASCULAR DISEASES (I60-I69)	64	19	23	7	15
ATHEROSCLEROSIS (I70)	1	1	-	-	-
OTHER DISEASES OF CIRCULATORY SYSTEM (I71-I78)	9	4	-	1	4
AORTIC ANEURYSM & DISSECTION (I71)	4	3	-	1	-
OTHER DISEASES OF ARTERIES, ARTERIOLES & CAPILLARIES (I72-I78)	5	1	-	-	4
OTHER DISORDERS OF CIRCULATORY SYSTEM (I80-I99)	2	-	-	-	2
INFLUENZA & PNEUMONIA (J10-J18)	19	12	4	2	1
INFLUENZA (J10-J11)	-	-	-	-	-
PNEUMONIA (J12-J18)	19	12	4	2	1
OTHER ACUTE LOWER RESPIRATORY INFECTIONS (J20-J22)	-	-	-	-	-
ACUTE BRONCHITIS & BRONCHIOLITIS (J20-J21)	-	-	-	-	-
UNSPECIFIED ACUTE LOWER RESPIRATORY INFECTION (J22)	-	-	-	-	-
CHRONIC LOWER RESPIRATORY DISEASES (J40-J47)	56	23	23	7	3
BRONCHITIS, CHRONIC & UNSPECIFIED (J40-J42)	-	-	-	-	-
EMPHYSEMA (J43)	8	5	3	-	-
ASTHMA (J45-J46)	4	-	2	1	1
OTHER CHRONIC LOWER RESPIRATORY DISEASES (J44,J47)	44	18	18	6	2
PNEUMOCONIOSES & CHEMICAL EFFECTS (J60-J66,J68)	1	1	-	-	-
PNEUMONITIS DUE TO SOLIDS & LIQUIDS (J69)	3	3	-	-	-
OTHER DISEASES OF RESPIRATORY SYSTEM (J00-J06,J30-J39,J67,J70-J98)	15	7	2	5	1
PEPTIC ULCER (K25-K28)	1	1	-	-	-
DISEASES OF APPENDIX (K35-K38)	-	-	-	-	-
HERNIA (K40-K46)	-	-	-	-	-
CHRONIC LIVER DISEASE & CIRRHOSIS (K70,K73-K74)	11	7	3	-	1
ALCOHOLIC LIVER DISEASE (K70)	5	2	2	-	1
OTHER CHRONIC LIVER DISEASE & CIRRHOSIS (K73-K74)	6	5	1	-	-
CHOLELITHIASIS & OTHER DISORDERS OF GALLBLADDER (K80-K82)	-	-	-	-	-
NEPHRITIS, NEPHROTIC SYNDROME & NEPHROSIS (N00-N07,N17-N19,N25-N27)	20	8	3	3	6
ACUTE & RAPIDLY PROGRESSIVE NEPHRITIC & NEPHROTIC SYNDROME (N00-N01,N04)	-	-	-	-	-
CHRONIC GLOMERULONEPHRITIS, NEPHRITIS & RENAL SCLEROSIS UNSPECIFIED **	-	-	-	-	-
RENAL FAILURE (N17-N19)	20	8	3	3	6
OTHER DISORDERS OF KIDNEY (N25,N27)	-	-	-	-	-
INFECTIONS OF KIDNEY (N10-N12,N13.6,N15.1)	-	-	-	-	-
HYPERPLASIA OF PROSTATE (N40)	-	-	-	-	-
INFLAMMATORY DISEASES OF FEMALE PELVIC ORGANS (N70-N76)	-	-	-	-	-
PREGNANCY, CHILDBIRTH & THE PUERPERIUM (O00-O99)	-	-	-	-	-
PREGNANCY WITH ABORTIVE OUTCOME (O00-O07)	-	-	-	-	-
OTHER COMPLICATIONS OF PREGNANCY,CHILDBIRTH & PUERPERIUM (O10-O99)	-	-	-	-	-
CERTAIN CONDITIONS ORIGINATING IN THE PERINATAL PERIOD (P00-P96)	8	2	1	3	2
CONGENITAL MALFORM, DEFORMATIONS & CHROMOSOMAL ABNORMAL (Q00-Q09)	9	2	4	1	2
SYMPTOMS, SIGNS & ABNORMAL CLINICAL & LAB FINDINGS NOT CLASSIFIED(R00-R99)	10	2	4	1	3
ALL OTHER DISEASE (RESIDUAL)**	91	21	37	18	15
ACCIDENTS (V01-X59,Y85-Y86)	61	30	10	16	5
TRANSPORT ACCIDENTS (V01-V99,Y85)	40	19	4	13	4
MOTOR VEHICLE ACCIDENTS**	37	17	4	12	4
OTHER LAND TRANSPORT ACCIDENTS**	3	2	-	1	-
WATER, AIR & SPACE, OTHER & UNSPEC TRANSPORT ACCIDENTS (V90-V99,Y85)	-	-	-	-	-
NONTRANSPORT ACCIDENTS (W00-X59,Y86)	21	11	6	3	1
ACCIDENTAL FALLS (W00-W19)	7	3	3	1	-
ACCIDENTAL DISCHARGE OF FIREARMS (W32-W34)	1	1	-	-	-
ACCIDENTAL DROWNING AMD SUBMERSION (W65-W74)	2	1	-	1	-
ACCIDENTAL EXPOSURE TO SMOKE, FIRE & FLAMES (X00-X09)	1	-	-	-	1
ACCIDENTAL POISONING & EXPOSURE TO NOXIOUS SUBSTANCES (X40-X49)	6	4	2	-	-
OTHER & UNSPECIFIED NONTRANSPORT ACCIDENTS & THEIR SEQUELAE**	4	2	1	1	-
INTENTIONAL SELF-HARM (SUICIDE) (X60-X84,Y87.0)	14	13	1	-	-
INTENTIONAL SELF-HARM BY DISCHARGE OF FIREARMS (X72-X74)	11	10	1	-	-
INTENTIONAL SELF-HARM OTHER & UNSPECIFIED MEANS (X60-X71,X75-X84,Y87.0)	3	3	-	-	-
ASSAULT (HOMICIDE) (X85-Y09,Y87.1)	11	5	1	2	3
ASSAULT BY DISCHARGE OF FIREARMS (X93-X95)	10	5	1	2	2
ASSAULT BY OTHER & UNSPECIFIED MEANS (X85-X92,X96-Y09,Y87.1)	1	-	-	-	1
LEGAL INTERVENTION (Y35,Y89.0)	-	-	-	-	-
EVENTS OF UNDETERMINED INTENT (Y10-Y34,Y87.2,Y89.9)	-	-	-	-	-
DISCHARGE OF FIREARMS, UNDETERMINED INTENT (Y22-Y24)	-	-	-	-	-
OTHER & UNSPECIFIED EVENTS OF UNDETERMINED INTENT**	-	-	-	-	-
OPERATIONS OF WAR & THEIR SEQUELAE (Y36,Y89.1)	-	-	-	-	-
COMPLICATIONS OF MEDICAL & SURGICAL CARE (Y40-Y84,Y88)	2	-	-	1	1

Table G-15A. (continued)  
 Deaths from Selected Causes by Race and Gender: Each County of South Carolina, 2002  
 (Residence Data)

Cause of Death	Total	White		Black & Other	
		Male	Female	Male	Female
ALL CAUSES	165	41	45	39	40
SALMONELLA INFECTIONS (A01-A02)	-	-	-	-	-
SHIGELLOSIS & AMEBIASIS (A03,A06)	-	-	-	-	-
CERTAIN OTHER INTESTINAL INFECTIONS (A04,A07-A09)	-	-	-	-	-
TUBERCULOSIS (A16-A19)	-	-	-	-	-
RESPIRATORY TUBERCULOSIS (A16)	-	-	-	-	-
OTHER TUBERCULOSIS (A17-A19)	-	-	-	-	-
WHOOPING COUGH (A37)	-	-	-	-	-
SCARLET FEVER & ERYSIPELAS (A38, A46)	-	-	-	-	-
MENINGOCOCCAL INFECTION (A39)	-	-	-	-	-
SEPTICEMIA (A40-A41)	2	-	1	1	-
SYPHILIS (A50-A53)	-	-	-	-	-
ACUTE POLIOMYELITIS (A80)	-	-	-	-	-
ARTHROPOD-BORNE VIRAL ENCEPHALITIS (A83-A84,A85.2)	-	-	-	-	-
MEASLES (B05)	-	-	-	-	-
VIRAL HEPATITIS (B15-B19)	-	-	-	-	-
HUMAN IMMUNODEFICIENCY VIRUS (HIV) DISEASE (B20-B24)	2	-	-	2	-
MALARIA (B50-B54)	-	-	-	-	-
OTHER & UNSPECIFIED INFECTIOUS & PARASITIC DISEASES & THEIR SEQUELAE**	-	-	-	-	-
MALIGNANT NEOPLASMS (C00-C97)	36	10	13	12	1
OF LIP,ORAL CAVITY & PHARYNX (C00-C14)	-	-	-	-	-
OF ESOPHAGUS (C15)	-	-	-	-	-
OF STOMACH (C16)	1	1	-	-	-
OF COLON, RECTUM & ANUS (C18-C21)	4	2	-	2	-
OF LIVER & INTRAHEPATIC BILE DUCTS (C22)	-	-	-	-	-
OF PANCREAS (C25)	4	-	1	3	-
OF LARYNX (C32)	1	1	-	-	-
OF TRACHEA, BRONCHUS & LUNG (C33-C34)	8	4	-	4	-
OF SKIN (C43)	-	-	-	-	-
OF BREAST (C50)	4	-	4	-	-
OF CERVIX UTERI (C53)	-	-	-	-	-
OF CORPUS UTERI & UTERUS, PART UNSPECIFIED (C54-C55)	-	-	-	-	-
OF OVARY (C56)	1	-	1	-	-
OF PROSTATE (C61)	3	-	-	3	-
OF KIDNEY & RENAL PELVIS (C64-C65)	1	-	1	-	-
OF BLADDER (C67)	-	-	-	-	-
OF MENINGES, BRAIN & OTHER PARTS OF CENTRAL NERVOUS SYS (C70-C72)	-	-	-	-	-
OF LYMPHOID, HEMATOPOIETIC & RELATED TISSUE (C81-C96)	4	1	2	-	1
HODGKIN'S DISEASE (C81)	1	1	-	-	-
NON-HODGKIN'S LYMPHOMA (C82-C85)	2	-	2	-	-
LEUKEMIA (C91-C95)	-	-	-	-	-
MULTIPLE MYELOMA & IMMUNOPROLIFERATIVE NEOPLASMS (C88,C90)	1	-	-	-	1
OTHER & UNSPEC MALIGNANT NEOPLASMS OF LYMPHOID,HEMATOPOIETIC (C96)	-	-	-	-	-
ALL OTHER & UNSPECIFIED MALIGNANT NEOPLASMS (RESIDUAL)**	5	1	4	-	-
IN SITU, BENIGN NEOPLASMS & NEOPLASMS OF UNKNOWN BEHAVIOR (D00-D48)	-	-	-	-	-
ANEMIAS (D50-D64)	1	-	-	-	1
DIABETES MELLITUS (E10-E14)	3	1	-	1	1
NUTRITIONAL DEFICIENCIES (E40-E64)	-	-	-	-	-
MALNUTRITION (E40-E46)	-	-	-	-	-
OTHER NUTRITIONAL DEFICIENCIES (E50-E64)	-	-	-	-	-
MENINGITIS (G00,G03)	-	-	-	-	-
PARKINSON'S DISEASE (G20-G21)	1	1	-	-	-
ALZHEIMER'S DISEASE (G30)	5	2	2	-	1
MAJOR CARDIOVASCULAR DISEASES (I00-I78)	63	13	13	16	21
DISEASES OF HEART (I00-I09,I11,I13,I20-I51)	50	12	12	10	16
ACUTE RHEUMATIC FEVER & CHRONIC RHEUMATIC HEART DISEASES (I00-I09)	-	-	-	-	-
HYPERTENSIVE HEART DISEASE (I11)	9	1	3	1	4
HYPERTENSIVE HEART & RENAL DISEASE (I13)	1	-	1	-	-
ISCHEMIC HEART DISEASES (I20-I25)	23	7	7	2	7
ACUTE MYOCARDIAL INFARCTION (I21-I22)	9	2	5	1	1
OTHER ACUTE ISCHEMIC HEART DISEASES (I24)	1	1	-	-	-
OTHER FORMS OF CHRONIC ISCHEMIC HEART DISEASE (I20,I25)	13	4	2	1	6
ATHEROSCLEROTIC CARDIOVASCULAR DISEASE (I25.0)	2	-	-	-	2
ALL OTHER FORMS OF CHRONIC ISCHEMIC HEART DISEASE (I20,I25.1-I25.9)	11	4	2	1	4
OTHER HEART DISEASES (I26-I51)	17	4	1	7	5
ACUTE & SUBACUTE ENDOCARDITIS (I33)	-	-	-	-	-
DISEASES OF PERICARDIUM & ACUTE MYOCARDITIS (I30-I31,I40)	-	-	-	-	-
HEART FAILURE (I50)	4	-	1	2	1
ALL OTHER FORMS OF HEART DISEASE (I26-I28,I34-I38,I42-I49,I51)	13	4	-	5	4

Table G-15A. (continued)  
 Deaths from Selected Causes by Race and Gender: Each County of South Carolina, 2002  
 (Residence Data)

Calhoun

Cause of Death	Total	White		Black & Other	
		Male	Female	Male	Female
ESSENTIAL HYPERTENSION & HYPERTENSIVE RENAL DISEASE (I10, I12)	2	-	-	-	2
CEREBROVASCULAR DISEASES (I60-I69)	10	1	1	5	3
ATHEROSCLEROSIS (I70)	-	-	-	-	-
OTHER DISEASES OF CIRCULATORY SYSTEM (I71-I78)	1	-	-	1	-
AORTIC ANEURYSM & DISSECTION (I71)	-	-	-	-	-
OTHER DISEASES OF ARTERIES, ARTERIOLES & CAPILLARIES (I72-I78)	1	-	-	1	-
OTHER DISORDERS OF CIRCULATORY SYSTEM (I80-I99)	-	-	-	-	-
INFLUENZA & PNEUMONIA (J10-J18)	-	-	-	-	-
INFLUENZA (J10-J11)	-	-	-	-	-
PNEUMONIA (J12-J18)	-	-	-	-	-
OTHER ACUTE LOWER RESPIRATORY INFECTIONS (J20-J22)	-	-	-	-	-
ACUTE BRONCHITIS & BRONCHIOLITIS (J20-J21)	-	-	-	-	-
UNSPECIFIED ACUTE LOWER RESPIRATORY INFECTION (J22)	-	-	-	-	-
CHRONIC LOWER RESPIRATORY DISEASES (J40-J47)	8	4	4	-	-
BRONCHITIS, CHRONIC & UNSPECIFIED (J40-J42)	-	-	-	-	-
EMPHYSEMA (J43)	-	-	-	-	-
ASTHMA (J45-J46)	-	-	-	-	-
OTHER CHRONIC LOWER RESPIRATORY DISEASES (J44,J47)	8	4	4	-	-
PNEUMOCONIOSES & CHEMICAL EFFECTS (J60-J66,J68)	-	-	-	-	-
PNEUMONITIS DUE TO SOLIDS & LIQUIDS (J69)	1	-	-	1	-
OTHER DISEASES OF RESPIRATORY SYSTEM (J00-J06,J30-J39,J67,J70-J98)	5	-	3	1	1
PEPTIC ULCER (K25-K28)	1	-	-	-	1
DISEASES OF APPENDIX (K35-K38)	-	-	-	-	-
HERNIA (K40-K46)	-	-	-	-	-
CHRONIC LIVER DISEASE & CIRRHOSIS (K70,K73-K74)	1	-	-	-	1
ALCOHOLIC LIVER DISEASE (K70)	-	-	-	-	-
OTHER CHRONIC LIVER DISEASE & CIRRHOSIS (K73-K74)	1	-	-	-	1
CHOLELITHIASIS & OTHER DISORDERS OF GALLBLADDER (K80-K82)	1	-	1	-	-
NEPHRITIS, NEPHROTIC SYNDROME & NEPHROSIS (N00-N07,N17-N19,N25-N27)	6	1	1	1	3
ACUTE & RAPIDLY PROGRESSIVE NEPHRITIC & NEPHROTIC SYNDROME (N00-N01,N04)	-	-	-	-	-
CHRONIC GLOMERULONEPHRITIS, NEPHRITIS & RENAL SCLEROSIS UNSPECIFIED **	-	-	-	-	-
RENAL FAILURE (N17-N19)	6	1	1	1	3
OTHER DISORDERS OF KIDNEY (N25,N27)	-	-	-	-	-
INFECTIONS OF KIDNEY (N10-N12,N13.6,N15.1)	-	-	-	-	-
HYPERPLASIA OF PROSTATE (N40)	-	-	-	-	-
INFLAMMATORY DISEASES OF FEMALE PELVIC ORGANS (N70-N76)	-	-	-	-	-
PREGNANCY, CHILDBIRTH & THE PUERPERIUM (O00-O99)	-	-	-	-	-
PREGNANCY WITH ABORTIVE OUTCOME (O00-O07)	-	-	-	-	-
OTHER COMPLICATIONS OF PREGNANCY,CHILDBIRTH & PUERPERIUM (O10-O99)	-	-	-	-	-
CERTAIN CONDITIONS ORIGINATING IN THE PERINATAL PERIOD (P00-P96)	1	-	-	-	1
CONGENITAL MALFORM, DEFORMATIONS & CHROMOSOMAL ABNORMAL (Q00-Q09)	-	-	-	-	-
SYMPTOMS, SIGNS & ABNORMAL CLINICAL & LAB FINDINGS NOT CLASSIFIED(R00-R99)	1	1	-	-	-
ALL OTHER DISEASE (RESIDUAL)**	18	4	7	1	6
ACCIDENTS (V01-X59,Y85-Y86)	5	2	-	1	2
TRANSPORT ACCIDENTS (V01-V99,Y85)	3	2	-	-	1
MOTOR VEHICLE ACCIDENTS**	3	2	-	-	1
OTHER LAND TRANSPORT ACCIDENTS**	-	-	-	-	-
WATER, AIR & SPACE, OTHER & UNSPEC TRANSPORT ACCIDENTS (V90-V99,Y85)	-	-	-	-	-
NONTRANSPORT ACCIDENTS (W00-X59,Y86)	2	-	-	1	1
ACCIDENTAL FALLS (W00-W19)	-	-	-	-	-
ACCIDENTAL DISCHARGE OF FIREARMS (W32-W34)	-	-	-	-	-
ACCIDENTAL DROWNING AND SUBMERSION (W65-W74)	-	-	-	-	-
ACCIDENTAL EXPOSURE TO SMOKE, FIRE & FLAMES (X00-X09)	2	-	-	1	1
ACCIDENTAL POISONING & EXPOSURE TO NOXIOUS SUBSTANCES (X40-X49)	-	-	-	-	-
OTHER & UNSPECIFIED NONTRANSPORT ACCIDENTS & THEIR SEQUELAE**	-	-	-	-	-
INTENTIONAL SELF-HARM (SUICIDE) (X60-X84,Y87.0)	3	2	-	1	-
INTENTIONAL SELF-HARM BY DISCHARGE OF FIREARMS (X72-X74)	3	2	-	1	-
INTENTIONAL SELF-HARM OTHER & UNSPECIFIED MEANS (X60-X71,X75-X84,Y87.0)	-	-	-	-	-
ASSAULT (HOMICIDE) (X85-Y09,Y87.1)	-	-	-	-	-
ASSAULT BY DISCHARGE OF FIREARMS (X93-X95)	-	-	-	-	-
ASSAULT BY OTHER & UNSPECIFIED MEANS (X85-X92,X96-Y09,Y87.1)	-	-	-	-	-
LEGAL INTERVENTION (Y35,Y89.0)	-	-	-	-	-
EVENTS OF UNDETERMINED INTENT (Y10-Y34,Y87.2,Y89.9)	-	-	-	-	-
DISCHARGE OF FIREARMS, UNDETERMINED INTENT (Y22-Y24)	-	-	-	-	-
OTHER & UNSPECIFIED EVENTS OF UNDETERMINED INTENT**	-	-	-	-	-
OPERATIONS OF WAR & THEIR SEQUELAE (Y36,Y89.1)	-	-	-	-	-
COMPLICATIONS OF MEDICAL & SURGICAL CARE (Y40-Y84,Y88)	1	-	-	1	-

Table G-15A. (continued)  
Deaths from Selected Causes by Race and Gender: Each County of South Carolina, 2002  
(Residence Data)

Charleston

Cause of Death	Total	White		Black & Other	
		Male	Female	Male	Female
ALL CAUSES	2869 *	850	953	527	538
SALMONELLA INFECTIONS (A01-A02)	-	-	-	-	-
SHIGELLOSIS & AMEBIASIS (A03,A06)	-	-	-	-	-
CERTAIN OTHER INTESTINAL INFECTIONS (A04,A07-A09)	4	-	3	-	1
TUBERCULOSIS (A16-A19)	1	-	-	1	-
RESPIRATORY TUBERCULOSIS (A16)	1	-	-	1	-
OTHER TUBERCULOSIS (A17-A19)	-	-	-	-	-
WHOOPING COUGH (A37)	-	-	-	-	-
SCARLET FEVER & ERYSIPELAS (A38, A46)	-	-	-	-	-
MENINGOCOCCAL INFECTION (A39)	-	-	-	-	-
SEPTICEMIA (A40-A41)	58	16	18	9	15
SYPHILIS (A50-A53)	-	-	-	-	-
ACUTE POLIOMYELITIS (A80)	-	-	-	-	-
ARTHROPOD-BORNE VIRAL ENCEPHALITIS (A83-A84,A85.2)	-	-	-	-	-
MEASLES (B05)	-	-	-	-	-
VIRAL HEPATITIS (B15-B19)	10	6	2	2	-
HUMAN IMMUNODEFICIENCY VIRUS (HIV) DISEASE (B20-B24)	19	3	1	10	5
MALARIA (B50-B54)	-	-	-	-	-
OTHER & UNSPECIFIED INFECTIOUS & PARASITIC DISEASES & THEIR SEQUELAE**	10	2	4	2	2
MALIGNANT NEOPLASMS (C00-C97)	643	204	190	126	123
OF LIP,ORAL CAVITY & PHARYNX (C00-C14)	9	1	1	6	1
OF ESOPHAGUS (C15)	21	11	-	6	4
OF STOMACH (C16)	24	6	5	6	7
OF COLON, RECTUM & ANUS (C18-C21)	62	15	14	14	19
OF LIVER & INTRAHEPATIC BILE DUCTS (C22)	11	3	1	3	4
OF PANCREAS (C25)	44	15	11	7	11
OF LARYNX (C32)	2	1	-	-	1
OF TRACHEA, BRONCHUS & LUNG (C33-C34)	176	68	58	34	16
OF SKIN (C43)	8	5	3	-	-
OF BREAST (C50)	53	-	32	-	21
OF CERVIX UTERI (C53)	5	-	2	-	3
OF CORPUS UTERI & UTERUS, PART UNSPECIFIED (C54-C55)	10	-	4	-	6
OF OVARY (C56)	13	-	9	-	4
OF PROSTATE (C61)	42	22	-	20	-
OF KIDNEY & RENAL PELVIS (C64-C65)	14	5	4	3	2
OF BLADDER (C67)	12	6	4	1	1
OF MENINGES, BRAIN & OTHER PARTS OF CENTRAL NERVOUS SYS (C70-C72)	14	5	7	-	2
OF LYMPHOID, HEMATOPOIETIC & RELATED TISSUE (C81-C96)	53	18	14	10	11
HODGKIN'S DISEASE (C81)	1	-	-	1	-
NON-HODGKIN'S LYMPHOMA (C82-C85)	16	6	9	1	-
LEUKEMIA (C91-C95)	17	5	4	2	6
MULTIPLE MYELOMA & IMMUNOPROLIFERATIVE NEOPLASMS (C88,C90)	19	7	1	6	5
OTHER & UNSPEC MALIGNANT NEOPLASMS OF LYMPHOID,HEMATOPOIETIC (C96)	-	-	-	-	-
ALL OTHER & UNSPECIFIED MALIGNANT NEOPLASMS (RESIDUAL)**	70	23	21	16	10
IN SITU, BENIGN NEOPLASMS & NEOPLASMS OF UNKNOWN BEHAVIOR (D00-D48)	12	2	5	2	3
ANEMIAS (D50-D64)	3	-	-	-	3
DIABETES MELLITUS (E10-E14)	83	15	16	22	30
NUTRITIONAL DEFICIENCIES (E40-E64)	14	-	8	1	5
MALNUTRITION (E40-E46)	11	-	7	1	3
OTHER NUTRITIONAL DEFICIENCIES (E50-E64)	3	-	1	-	2
MENINGITIS (G00,G03)	3	1	-	-	2
PARKINSON'S DISEASE (G20-G21)	21	8	9	2	2
ALZHEIMER'S DISEASE (G30)	89	21	51	8	9
MAJOR CARDIOVASCULAR DISEASES (I00-I78)	1000	296	350	151	203
DISEASES OF HEART (I00-I09,I11,I13,I20-I51)	705	231	232	110	132
ACUTE RHEUMATIC FEVER & CHRONIC RHEUMATIC HEART DISEASES (I00-I09)	6	2	3	1	-
HYPERTENSIVE HEART DISEASE (I11)	23	7	4	3	9
HYPERTENSIVE HEART & RENAL DISEASE (I13)	2	-	-	1	1
ISCHEMIC HEART DISEASES (I20-I25)	444	164	135	69	76
ACUTE MYOCARDIAL INFARCTION (I21-I22)	159	54	40	32	33
OTHER ACUTE ISCHEMIC HEART DISEASES (I24)	49	14	9	15	11
OTHER FORMS OF CHRONIC ISCHEMIC HEART DISEASE (I20,I25)	236	96	86	22	32
ATHEROSCLEROTIC CARDIOVASCULAR DISEASE (I25.0)	46	11	21	5	9
ALL OTHER FORMS OF CHRONIC ISCHEMIC HEART DISEASE (I20,I25.1-I25.9)	190	85	65	17	23
OTHER HEART DISEASES (I26-I51)	230	58	90	36	46
ACUTE & SUBACUTE ENDOCARDITIS (I33)	-	-	-	-	-
DISEASES OF PERICARDIUM & ACUTE MYOCARDITIS (I30-I31,I40)	1	-	-	1	-
HEART FAILURE (I50)	56	13	28	3	12
ALL OTHER FORMS OF HEART DISEASE (I26-I28,I34-I38,I42-I49,I51)	173	45	62	32	34

Table G-15A. (continued)  
Deaths from Selected Causes by Race and Gender: Each County of South Carolina, 2002  
(Residence Data)  
Charleston

Cause of Death	Total	White		Black & Other	
		Male	Female	Male	Female
ESSENTIAL HYPERTENSION & HYPERTENSIVE RENAL DISEASE (I10, I12)	28	3	9	6	10
CEREBROVASCULAR DISEASES (I60-I69)	243	55	97	33	58
ATHEROSCLEROSIS (I70)	6	-	4	1	1
OTHER DISEASES OF CIRCULATORY SYSTEM (I71-I78)	18	7	8	1	2
AORTIC ANEURYSM & DISSECTION (I71)	9	5	3	-	1
OTHER DISEASES OF ARTERIES, ARTERIOLES & CAPILLARIES (I72-I78)	9	2	5	1	1
OTHER DISORDERS OF CIRCULATORY SYSTEM (I80-I99)	13	1	3	1	8
INFLUENZA & PNEUMONIA (J10-J18)	64	15	32	11	6
INFLUENZA (J10-J11)	-	-	-	-	-
PNEUMONIA (J12-J18)	64	15	32	11	6
OTHER ACUTE LOWER RESPIRATORY INFECTIONS (J20-J22)	-	-	-	-	-
ACUTE BRONCHITIS & BRONCHIOLITIS (J20-J21)	-	-	-	-	-
UNSPECIFIED ACUTE LOWER RESPIRATORY INFECTION (J22)	-	-	-	-	-
CHRONIC LOWER RESPIRATORY DISEASES (J40-J47)	139	55	52	21	11
BRONCHITIS, CHRONIC & UNSPECIFIED (J40-J42)	2	1	1	-	-
EMPHYSEMA (J43)	26	10	13	2	1
ASTHMA (J45-J46)	8	1	1	1	5
OTHER CHRONIC LOWER RESPIRATORY DISEASES (J44,J47)	103	43	37	18	5
PNEUMOCONIOSES & CHEMICAL EFFECTS (J60-J66,J68)	-	-	-	-	-
PNEUMONITIS DUE TO SOLIDS & LIQUIDS (J69)	20	6	6	5	3
OTHER DISEASES OF RESPIRATORY SYSTEM (J00-J06,J30-J39,J67,J70-J98)	36	10	17	4	5
PEPTIC ULCER (K25-K28)	2	1	-	1	-
DISEASES OF APPENDIX (K35-K38)	-	-	-	-	-
HERNIA (K40-K46)	-	-	-	-	-
CHRONIC LIVER DISEASE & CIRRHOSIS (K70,K73-K74)	35	16	8	4	7
ALCOHOLIC LIVER DISEASE (K70)	21	10	2	3	6
OTHER CHRONIC LIVER DISEASE & CIRRHOSIS (K73-K74)	14	6	6	1	1
CHOLELITHIASIS & OTHER DISORDERS OF GALLBLADDER (K80-K82)	3	2	1	-	-
NEPHRITIS, NEPHROTIC SYNDROME & NEPHROSIS (N00-N07,N17-N19,N25-N27)	59	20	9	13	17
ACUTE & RAPIDLY PROGRESSIVE NEPHRITIC & NEPHROTIC SYNDROME (N00-N01,N04)	-	-	-	-	-
CHRONIC GLOMERULONEPHRITIS, NEPHRITIS & RENAL SCLEROSIS UNSPECIFIED **	-	-	-	-	-
RENAL FAILURE (N17-N19)	59	20	9	13	17
OTHER DISORDERS OF KIDNEY (N25,N27)	-	-	-	-	-
INFECTIONS OF KIDNEY (N10-N12,N13.6,N15.1)	2	2	-	-	-
HYPERPLASIA OF PROSTATE (N40)	-	-	-	-	-
INFLAMMATORY DISEASES OF FEMALE PELVIC ORGANS (N70-N76)	-	-	-	-	-
PREGNANCY, CHILDBIRTH & THE PUERPERIUM (O00-O99)	-	-	-	-	-
PREGNANCY WITH ABORTIVE OUTCOME (O00-O07)	-	-	-	-	-
OTHER COMPLICATIONS OF PREGNANCY,CHILDBIRTH & PUERPERIUM (O10-O99)	-	-	-	-	-
CERTAIN CONDITIONS ORIGINATING IN THE PERINATAL PERIOD (P00-P96)	34	7	4	11	12
CONGENITAL MALFORM, DEFORMATIONS & CHROMOSOMAL ABNORMAL (Q00-Q09)	18	4	6	3	5
SYMPTOMS, SIGNS & ABNORMAL CLINICAL & LAB FINDINGS NOT CLASSIFIED(R00-R99)	28*	7	8	5	7
ALL OTHER DISEASE (RESIDUAL)**	242	59	101	45	37
ACCIDENTS (V01-X59,Y85-Y86)	123	43	32	37	11
TRANSPORT ACCIDENTS (V01-V99,Y85)	48	18	14	13	3
MOTOR VEHICLE ACCIDENTS**	45	16	14	12	3
OTHER LAND TRANSPORT ACCIDENTS**	3	2	-	1	-
WATER, AIR & SPACE, OTHER & UNSPEC TRANSPORT ACCIDENTS (V90-V99,Y85)	-	-	-	-	-
NONTRANSPORT ACCIDENTS (W00-X59,Y86)	75	25	18	24	8
ACCIDENTAL FALLS (W00-W19)	13	3	4	4	2
ACCIDENTAL DISCHARGE OF FIREARMS (W32-W34)	2	1	-	1	-
ACCIDENTAL DROWNING AND SUBMERSION (W65-W74)	8	4	1	2	1
ACCIDENTAL EXPOSURE TO SMOKE, FIRE & FLAMES (X00-X09)	2	-	-	2	-
ACCIDENTAL POISONING & EXPOSURE TO NOXIOUS SUBSTANCES (X40-X49)	29	12	7	9	1
OTHER & UNSPECIFIED NONTRANSPORT ACCIDENTS & THEIR SEQUELAE**	21	5	6	6	4
INTENTIONAL SELF-HARM (SUICIDE) (X60-X84,Y87.0)	33	20	10	2	1
INTENTIONAL SELF-HARM BY DISCHARGE OF FIREARMS (X72-X74)	13	8	3	2	-
INTENTIONAL SELF-HARM OTHER & UNSPECIFIED MEANS (X60-X71,X75-X84,Y87.0)	20	12	7	-	1
ASSAULT (HOMICIDE) (X85-Y09,Y87.1)	37	7	2	25	3
ASSAULT BY DISCHARGE OF FIREARMS (X93-X95)	30	5	-	22	3
ASSAULT BY OTHER & UNSPECIFIED MEANS (X85-X92,X96-Y09,Y87.1)	7	2	2	3	-
LEGAL INTERVENTION (Y35,Y89.0)	-	-	-	-	-
EVENTS OF UNDETERMINED INTENT (Y10-Y34,Y87.2,Y89.9)	4	1	1	1	1
DISCHARGE OF FIREARMS, UNDETERMINED INTENT (Y22-Y24)	3	1	1	1	-
OTHER & UNSPECIFIED EVENTS OF UNDETERMINED INTENT**	1	-	-	-	1
OPERATIONS OF WAR & THEIR SEQUELAE (Y36,Y89.1)	-	-	-	-	-
COMPLICATIONS OF MEDICAL & SURGICAL CARE (Y40-Y84,Y88)	7	-	4	2	1

Table G-15A. (continued)  
 Deaths from Selected Causes by Race and Gender: Each County of South Carolina, 2002  
 (Residence Data)  
 Cherokee

Cause of Death	Total	White		Black & Other	
		Male	Female	Male	Female
ALL CAUSES	569	241	242	50	36
SALMONELLA INFECTIONS (A01-A02)	-	-	-	-	-
SHIGELLOSIS & AMEBIASIS (A03,A06)	-	-	-	-	-
CERTAIN OTHER INTESTINAL INFECTIONS (A04,A07-A09)	-	-	-	-	-
TUBERCULOSIS (A16-A19)	-	-	-	-	-
RESPIRATORY TUBERCULOSIS (A16)	-	-	-	-	-
OTHER TUBERCULOSIS (A17-A19)	-	-	-	-	-
WHOOPING COUGH (A37)	-	-	-	-	-
SCARLET FEVER & ERYSIPELAS (A38, A46)	-	-	-	-	-
MENINGOCOCCAL INFECTION (A39)	-	-	-	-	-
SEPTICEMIA (A40-A41)	4	-	2	1	1
SYPHILIS (A50-A53)	-	-	-	-	-
ACUTE POLIOMYELITIS (A80)	-	-	-	-	-
ARTHROPOD-BORNE VIRAL ENCEPHALITIS (A83-A84,A85.2)	-	-	-	-	-
MEASLES (B05)	-	-	-	-	-
VIRAL HEPATITIS (B15-B19)	3	2	1	-	-
HUMAN IMMUNODEFICIENCY VIRUS (HIV) DISEASE (B20-B24)	2	-	1	1	-
MALARIA (B50-B54)	-	-	-	-	-
OTHER & UNSPECIFIED INFECTIOUS & PARASITIC DISEASES & THEIR SEQUELAE**	-	-	-	-	-
MALIGNANT NEOPLASMS (C00-C97)	119	55	41	13	10
OF LIP,ORAL CAVITY & PHARYNX (C00-C14)	5	4	-	-	1
OF ESOPHAGUS (C15)	3	3	-	-	-
OF STOMACH (C16)	1	-	1	-	-
OF COLON, RECTUM & ANUS (C18-C21)	13	6	4	1	2
OF LIVER & INTRAHEPATIC BILE DUCTS (C22)	6	1	3	2	-
OF PANCREAS (C25)	3	-	1	1	1
OF LARYNX (C32)	1	1	-	-	-
OF TRACHEA, BRONCHUS & LUNG (C33-C34)	42	25	10	5	2
OF SKIN (C43)	-	-	-	-	-
OF BREAST (C50)	13	-	12	-	1
OF CERVIX UTERI (C53)	1	-	1	-	-
OF CORPUS UTERI & UTERUS, PART UNSPECIFIED (C54-C55)	2	-	2	-	-
OF OVARY (C56)	-	-	-	-	-
OF PROSTATE (C61)	4	3	-	1	-
OF KIDNEY & RENAL PELVIS (C64-C65)	2	1	-	1	-
OF BLADDER (C67)	4	3	-	-	1
OF MENINGES, BRAIN & OTHER PARTS OF CENTRAL NERVOUS SYS (C70-C72)	-	-	-	-	-
OF LYMPHOID, HEMATOPOIETIC & RELATED TISSUE (C81-C96)	11	4	4	1	2
HODGKIN'S DISEASE (C81)	-	-	-	-	-
NON-HODGKIN'S LYMPHOMA (C82-C85)	2	-	2	-	-
LEUKEMIA (C91-C95)	4	3	1	-	-
MULTIPLE MYELOMA & IMMUNOPROLIFERATIVE NEOPLASMS (C88,C90)	5	1	1	1	2
OTHER & UNSPEC MALIGNANT NEOPLASMS OF LYMPHOID,HEMATOPOIETIC (C96)	-	-	-	-	-
ALL OTHER & UNSPECIFIED MALIGNANT NEOPLASMS (RESIDUAL)**	8	4	3	1	-
IN SITU, BENIGN NEOPLASMS & NEOPLASMS OF UNKNOWN BEHAVIOR (D00-D48)	1	-	1	-	-
ANEMIAS (D50-D64)	-	-	-	-	-
DIABETES MELLITUS (E10-E14)	23	10	7	3	3
NUTRITIONAL DEFICIENCIES (E40-E64)	2	2	-	-	-
MALNUTRITION (E40-E46)	2	2	-	-	-
OTHER NUTRITIONAL DEFICIENCIES (E50-E64)	-	-	-	-	-
MENINGITIS (G00,G03)	-	-	-	-	-
PARKINSON'S DISEASE (G20-G21)	3	1	1	1	-
ALZHEIMER'S DISEASE (G30)	15	-	13	1	1
MAJOR CARDIOVASCULAR DISEASES (I00-I78)	217	98	91	14	14
DISEASES OF HEART (I00-I09,I11,I13,I20-I51)	161	78	62	12	9
ACUTE RHEUMATIC FEVER & CHRONIC RHEUMATIC HEART DISEASES (I00-I09)	1	-	1	-	-
HYPERTENSIVE HEART DISEASE (I11)	5	-	3	1	1
HYPERTENSIVE HEART & RENAL DISEASE (I13)	-	-	-	-	-
ISCHEMIC HEART DISEASES (I20-I25)	98	50	41	5	2
ACUTE MYOCARDIAL INFARCTION (I21-I22)	43	21	18	4	-
OTHER ACUTE ISCHEMIC HEART DISEASES (I24)	2	1	1	-	-
OTHER FORMS OF CHRONIC ISCHEMIC HEART DISEASE (I20,I25)	53	28	22	1	2
ATHEROSCLEROTIC CARDIOVASCULAR DISEASE (I25.0)	9	2	6	-	1
ALL OTHER FORMS OF CHRONIC ISCHEMIC HEART DISEASE (I20,I25.1-I25.9)	44	26	16	1	1
OTHER HEART DISEASES (I26-I51)	57	28	17	6	6
ACUTE & SUBACUTE ENDOCARDITIS (I33)	-	-	-	-	-
DISEASES OF PERICARDIUM & ACUTE MYOCARDITIS (I30-I31,I40)	-	-	-	-	-
HEART FAILURE (I50)	17	9	4	3	1
ALL OTHER FORMS OF HEART DISEASE (I26-I28,I34-I38,I42-I49,I51)	40	19	13	3	5

Table G-15A. (continued)  
 Deaths from Selected Causes by Race and Gender: Each County of South Carolina, 2002  
 (Residence Data)  
 Cherokee

Cause of Death	Total	White		Black & Other	
		Male	Female	Male	Female
ESSENTIAL HYPERTENSION & HYPERTENSIVE RENAL DISEASE (I10, I12)	7	3	2	-	2
CEREBROVASCULAR DISEASES (I60-I69)	44	13	26	2	3
ATHEROSCLEROSIS (I70)	1	-	1	-	-
OTHER DISEASES OF CIRCULATORY SYSTEM (I71-I78)	4	4	-	-	-
AORTIC ANEURYSM & DISSECTION (I71)	2	2	-	-	-
OTHER DISEASES OF ARTERIES, ARTERIOLES & CAPILLARIES (I72-I78)	2	2	-	-	-
OTHER DISORDERS OF CIRCULATORY SYSTEM (I80-I99)	-	-	-	-	-
INFLUENZA & PNEUMONIA (J10-J18)	12	4	7	1	-
INFLUENZA (J10-J11)	-	-	-	-	-
PNEUMONIA (J12-J18)	12	4	7	1	-
OTHER ACUTE LOWER RESPIRATORY INFECTIONS (J20-J22)	-	-	-	-	-
ACUTE BRONCHITIS & BRONCHIOLITIS (J20-J21)	-	-	-	-	-
UNSPECIFIED ACUTE LOWER RESPIRATORY INFECTION (J22)	-	-	-	-	-
CHRONIC LOWER RESPIRATORY DISEASES (J40-J47)	34	13	19	1	1
BRONCHITIS, CHRONIC & UNSPECIFIED (J40-J42)	-	-	-	-	-
EMPHYSEMA (J43)	1	1	-	-	-
ASTHMA (J45-J46)	1	-	1	-	-
OTHER CHRONIC LOWER RESPIRATORY DISEASES (J44,J47)	32	12	18	1	1
PNEUMOCONIOSES & CHEMICAL EFFECTS (J60-J66,J68)	1	-	-	1	-
PNEUMONITIS DUE TO SOLIDS & LIQUIDS (J69)	5	1	3	1	-
OTHER DISEASES OF RESPIRATORY SYSTEM (J00-J06,J30-J39,J67,J70-J98)	6	4	2	-	-
PEPTIC ULCER (K25-K28)	1	-	1	-	-
DISEASES OF APPENDIX (K35-K38)	-	-	-	-	-
HERNIA (K40-K46)	-	-	-	-	-
CHRONIC LIVER DISEASE & CIRRHOSIS (K70,K73-K74)	8	5	1	2	-
ALCOHOLIC LIVER DISEASE (K70)	4	2	-	2	-
OTHER CHRONIC LIVER DISEASE & CIRRHOSIS (K73-K74)	4	3	1	-	-
CHOLELITHIASIS & OTHER DISORDERS OF GALLBLADDER (K80-K82)	1	-	1	-	-
NEPHRITIS, NEPHROTIC SYNDROME & NEPHROSIS (N00-N07,N17-N19,N25-N27)	7	-	4	-	3
ACUTE & RAPIDLY PROGRESSIVE NEPHRITIC & NEPHROTIC SYNDROME (N00-N01,N04)	-	-	-	-	-
CHRONIC GLOMERULONEPHRITIS, NEPHRITIS & RENAL SCLEROSIS UNSPECIFIED **	-	-	-	-	-
RENAL FAILURE (N17-N19)	7	-	4	-	3
OTHER DISORDERS OF KIDNEY (N25,N27)	-	-	-	-	-
INFECTIONS OF KIDNEY (N10-N12,N13.6,N15.1)	-	-	-	-	-
HYPERPLASIA OF PROSTATE (N40)	-	-	-	-	-
INFLAMMATORY DISEASES OF FEMALE PELVIC ORGANS (N70-N76)	-	-	-	-	-
PREGNANCY, CHILDBIRTH & THE PUERPERIUM (O00-O99)	-	-	-	-	-
PREGNANCY WITH ABORTIVE OUTCOME (O00-O07)	-	-	-	-	-
OTHER COMPLICATIONS OF PREGNANCY,CHILDBIRTH & PUERPERIUM (O10-O99)	-	-	-	-	-
CERTAIN CONDITIONS ORIGINATING IN THE PERINATAL PERIOD (P00-P96)	4	3	1	-	-
CONGENITAL MALFORM, DEFORMATIONS & CHROMOSOMAL ABNORMAL (Q00-Q09)	2	1	1	-	-
SYMPTOMS, SIGNS & ABNORMAL CLINICAL & LAB FINDINGS NOT CLASSIFIED(R00-R99)	3	2	1	-	-
ALL OTHER DISEASE (RESIDUAL)**	51	19	26	5	1
ACCIDENTS (V01-X59,Y85-Y86)	30	12	13	4	1
TRANSPORT ACCIDENTS (V01-V99,Y85)	15	9	4	2	-
MOTOR VEHICLE ACCIDENTS**	14	9	3	2	-
OTHER LAND TRANSPORT ACCIDENTS**	1	-	1	-	-
WATER, AIR & SPACE, OTHER & UNSPEC TRANSPORT ACCIDENTS (V90-V99,Y85)	-	-	-	-	-
NONTRANSPORT ACCIDENTS (W00-X59,Y86)	15	3	9	2	1
ACCIDENTAL FALLS (W00-W19)	3	1	2	-	-
ACCIDENTAL DISCHARGE OF FIREARMS (W32-W34)	-	-	-	-	-
ACCIDENTAL DROWNING AMD SUBMERSION (W65-W74)	2	-	2	-	-
ACCIDENTAL EXPOSURE TO SMOKE, FIRE & FLAMES (X00-X09)	-	-	-	-	-
ACCIDENTAL POISONING & EXPOSURE TO NOXIOUS SUBSTANCES (X40-X49)	5	1	3	1	-
OTHER & UNSPECIFIED NONTRANSPORT ACCIDENTS & THEIR SEQUELAE**	5	1	2	1	1
INTENTIONAL SELF-HARM (SUICIDE) (X60-X84,Y87.0)	9	6	3	-	-
INTENTIONAL SELF-HARM BY DISCHARGE OF FIREARMS (X72-X74)	4	1	3	-	-
INTENTIONAL SELF-HARM OTHER & UNSPECIFIED MEANS (X60-X71,X75-X84,Y87.0)	5	5	-	-	-
ASSAULT (HOMICIDE) (X85-Y09,Y87.1)	4	2	-	1	1
ASSAULT BY DISCHARGE OF FIREARMS (X93-X95)	3	1	-	1	1
ASSAULT BY OTHER & UNSPECIFIED MEANS (X85-X92,X96-Y09,Y87.1)	1	1	-	-	-
LEGAL INTERVENTION (Y35,Y89.0)	-	-	-	-	-
EVENTS OF UNDETERMINED INTENT (Y10-Y34,Y87.2,Y89.9)	1	1	-	-	-
DISCHARGE OF FIREARMS, UNDETERMINED INTENT (Y22-Y24)	-	-	-	-	-
OTHER & UNSPECIFIED EVENTS OF UNDETERMINED INTENT**	1	1	-	-	-
OPERATIONS OF WAR & THEIR SEQUELAE (Y36,Y89.1)	-	-	-	-	-
COMPLICATIONS OF MEDICAL & SURGICAL CARE (Y40-Y84,Y88)	1	-	1	-	-

Table G-15A. (continued)  
 Deaths from Selected Causes by Race and Gender: Each County of South Carolina, 2002  
 (Residence Data)

Chester

Cause of Death	Total	White		Black & Other	
		Male	Female	Male	Female
ALL CAUSES	329	125	94	55	55
SALMONELLA INFECTIONS (A01-A02)	-	-	-	-	-
SHIGELLOSIS & AMEBIASIS (A03,A06)	-	-	-	-	-
CERTAIN OTHER INTESTINAL INFECTIONS (A04,A07-A09)	1	-	-	1	-
TUBERCULOSIS (A16-A19)	-	-	-	-	-
RESPIRATORY TUBERCULOSIS (A16)	-	-	-	-	-
OTHER TUBERCULOSIS (A17-A19)	-	-	-	-	-
WHOOPING COUGH (A37)	-	-	-	-	-
SCARLET FEVER & ERYSIPELAS (A38, A46)	-	-	-	-	-
MENINGOCOCCAL INFECTION (A39)	-	-	-	-	-
SEPTICEMIA (A40-A41)	4	1	1	-	2
SYPHILIS (A50-A53)	-	-	-	-	-
ACUTE POLIOMYELITIS (A80)	-	-	-	-	-
ARTHROPOD-BORNE VIRAL ENCEPHALITIS (A83-A84,A85.2)	-	-	-	-	-
MEASLES (B05)	-	-	-	-	-
VIRAL HEPATITIS (B15-B19)	2	1	1	-	-
HUMAN IMMUNODEFICIENCY VIRUS (HIV) DISEASE (B20-B24)	1	-	1	-	-
MALARIA (B50-B54)	-	-	-	-	-
OTHER & UNSPECIFIED INFECTIOUS & PARASITIC DISEASES & THEIR SEQUELAE**	1	-	-	1	-
MALIGNANT NEOPLASMS (C00-C97)	79	38	17	10	14
OF LIP,ORAL CAVITY & PHARYNX (C00-C14)	1	-	1	-	-
OF ESOPHAGUS (C15)	2	1	-	1	-
OF STOMACH (C16)	2	-	-	1	1
OF COLON, RECTUM & ANUS (C18-C21)	1	-	-	-	1
OF LIVER & INTRAHEPATIC BILE DUCTS (C22)	2	1	-	-	1
OF PANCREAS (C25)	2	1	-	-	1
OF LARYNX (C32)	-	-	-	-	-
OF TRACHEA, BRONCHUS & LUNG (C33-C34)	28	17	4	4	3
OF SKIN (C43)	2	-	1	-	1
OF BREAST (C50)	3	-	1	-	2
OF CERVIX UTERI (C53)	1	-	-	-	1
OF CORPUS UTERI & UTERUS, PART UNSPECIFIED (C54-C55)	-	-	-	-	-
OF OVARY (C56)	3	-	3	-	-
OF PROSTATE (C61)	5	4	-	1	-
OF KIDNEY & RENAL PELVIS (C64-C65)	-	-	-	-	-
OF BLADDER (C67)	3	2	-	-	1
OF MENINGES, BRAIN & OTHER PARTS OF CENTRAL NERVOUS SYS (C70-C72)	6	-	5	1	-
OF LYMPHOID, HEMATOPOIETIC & RELATED TISSUE (C81-C96)	7	6	-	1	-
HODGKIN'S DISEASE (C81)	-	-	-	-	-
NON-HODGKIN'S LYMPHOMA (C82-C85)	1	1	-	-	-
LEUKEMIA (C91-C95)	3	3	-	-	-
MULTIPLE MYELOMA & IMMUNOPROLIFERATIVE NEOPLASMS (C88,C90)	3	2	-	1	-
OTHER & UNSPEC MALIGNANT NEOPLASMS OF LYMPHOID,HEMATOPOIETIC (C96)	-	-	-	-	-
ALL OTHER & UNSPECIFIED MALIGNANT NEOPLASMS (RESIDUAL)**	11	6	2	1	2
IN SITU, BENIGN NEOPLASMS & NEOPLASMS OF UNKNOWN BEHAVIOR (D00-D48)	1	1	-	-	-
ANEMIAS (D50-D64)	2	1	-	-	1
DIABETES MELLITUS (E10-E14)	12	5	1	2	4
NUTRITIONAL DEFICIENCIES (E40-E64)	-	-	-	-	-
MALNUTRITION (E40-E46)	-	-	-	-	-
OTHER NUTRITIONAL DEFICIENCIES (E50-E64)	-	-	-	-	-
MENINGITIS (G00,G03)	-	-	-	-	-
PARKINSON'S DISEASE (G20-G21)	-	-	-	-	-
ALZHEIMER'S DISEASE (G30)	4	3	1	-	-
MAJOR CARDIOVASCULAR DISEASES (I00-I78)	126	44	42	19	21
DISEASES OF HEART (I00-I09,I11,I13,I20-I51)	99	37	33	15	14
ACUTE RHEUMATIC FEVER & CHRONIC RHEUMATIC HEART DISEASES (I00-I09)	1	-	1	-	-
HYPERTENSIVE HEART DISEASE (I11)	2	2	-	-	-
HYPERTENSIVE HEART & RENAL DISEASE (I13)	-	-	-	-	-
ISCHEMIC HEART DISEASES (I20-I25)	70	27	21	13	9
ACUTE MYOCARDIAL INFARCTION (I21-I22)	48	18	12	10	8
OTHER ACUTE ISCHEMIC HEART DISEASES (I24)	-	-	-	-	-
OTHER FORMS OF CHRONIC ISCHEMIC HEART DISEASE (I20,I25)	22	9	9	3	1
ATHEROSCLEROTIC CARDIOVASCULAR DISEASE (I25.0)	3	1	2	-	-
ALL OTHER FORMS OF CHRONIC ISCHEMIC HEART DISEASE (I20,I25.1-I25.9)	19	8	7	3	1
OTHER HEART DISEASES (I26-I51)	26	8	11	2	5
ACUTE & SUBACUTE ENDOCARDITIS (I33)	-	-	-	-	-
DISEASES OF PERICARDIUM & ACUTE MYOCARDITIS (I30-I31,I40)	-	-	-	-	-
HEART FAILURE (I50)	13	3	8	-	2
ALL OTHER FORMS OF HEART DISEASE (I26-I28,I34-I38,I42-I49,I51)	13	5	3	2	3



Table G-15A. (continued)  
 Deaths from Selected Causes by Race and Gender: Each County of South Carolina, 2002  
 (Residence Data)

Chester

Cause of Death	Total	White		Black & Other	
		Male	Female	Male	Female
ESSENTIAL HYPERTENSION & HYPERTENSIVE RENAL DISEASE (I10, I12)	2	-	-	1	1
CEREBROVASCULAR DISEASES (I60-I69)	23	5	9	3	6
ATHEROSCLEROSIS (I70)	-	-	-	-	-
OTHER DISEASES OF CIRCULATORY SYSTEM (I71-I78)	2	2	-	-	-
AORTIC ANEURYSM & DISSECTION (I71)	2	2	-	-	-
OTHER DISEASES OF ARTERIES, ARTERIOLES & CAPILLARIES (I72-I78)	-	-	-	-	-
OTHER DISORDERS OF CIRCULATORY SYSTEM (I80-I99)	1	-	-	1	-
INFLUENZA & PNEUMONIA (J10-J18)	4	2	2	-	-
INFLUENZA (J10-J11)	-	-	-	-	-
PNEUMONIA (J12-J18)	4	2	2	-	-
OTHER ACUTE LOWER RESPIRATORY INFECTIONS (J20-J22)	-	-	-	-	-
ACUTE BRONCHITIS & BRONCHIOLITIS (J20-J21)	-	-	-	-	-
UNSPECIFIED ACUTE LOWER RESPIRATORY INFECTION (J22)	-	-	-	-	-
CHRONIC LOWER RESPIRATORY DISEASES (J40-J47)	13	2	8	1	2
BRONCHITIS, CHRONIC & UNSPECIFIED (J40-J42)	1	-	-	-	1
EMPHYSEMA (J43)	-	-	-	-	-
ASTHMA (J45-J46)	1	-	-	1	-
OTHER CHRONIC LOWER RESPIRATORY DISEASES (J44,J47)	11	2	8	-	1
PNEUMOCONIOSES & CHEMICAL EFFECTS (J60-J66,J68)	-	-	-	-	-
PNEUMONITIS DUE TO SOLIDS & LIQUIDS (J69)	2	2	-	-	-
OTHER DISEASES OF RESPIRATORY SYSTEM (J00-J06,J30-J39,J67,J70-J98)	2	1	-	-	1
PEPTIC ULCER (K25-K28)	-	-	-	-	-
DISEASES OF APPENDIX (K35-K38)	-	-	-	-	-
HERNIA (K40-K46)	-	-	-	-	-
CHRONIC LIVER DISEASE & CIRRHOSIS (K70,K73-K74)	4	1	1	2	-
ALCOHOLIC LIVER DISEASE (K70)	1	-	-	1	-
OTHER CHRONIC LIVER DISEASE & CIRRHOSIS (K73-K74)	3	1	1	1	-
CHOLELITHIASIS & OTHER DISORDERS OF GALLBLADDER (K80-K82)	1	1	-	-	-
NEPHRITIS, NEPHROTIC SYNDROME & NEPHROSIS (N00-N07,N17-N19,N25-N27)	7	1	2	2	2
ACUTE & RAPIDLY PROGRESSIVE NEPHRITIC & NEPHROTIC SYNDROME (N00-N01,N04)	-	-	-	-	-
CHRONIC GLOMERULONEPHRITIS, NEPHRITIS & RENAL SCLEROSIS UNSPECIFIED **	-	-	-	-	-
RENAL FAILURE (N17-N19)	7	1	2	2	2
OTHER DISORDERS OF KIDNEY (N25,N27)	-	-	-	-	-
INFECTIONS OF KIDNEY (N10-N12,N13.6,N15.1)	1	-	1	-	-
HYPERPLASIA OF PROSTATE (N40)	-	-	-	-	-
INFLAMMATORY DISEASES OF FEMALE PELVIC ORGANS (N70-N76)	-	-	-	-	-
PREGNANCY, CHILDBIRTH & THE PUERPERIUM (O00-O99)	-	-	-	-	-
PREGNANCY WITH ABORTIVE OUTCOME (O00-O07)	-	-	-	-	-
OTHER COMPLICATIONS OF PREGNANCY,CHILDBIRTH & PUERPERIUM (O10-O99)	-	-	-	-	-
CERTAIN CONDITIONS ORIGINATING IN THE PERINATAL PERIOD (P00-P96)	2	-	-	1	1
CONGENITAL MALFORM, DEFORMATIONS & CHROMOSOMAL ABNORMAL (Q00-Q09)	3	2	-	-	1
SYMPTOMS, SIGNS & ABNORMAL CLINICAL & LAB FINDINGS NOT CLASSIFIED(R00-R99)	3	-	1	1	1
ALL OTHER DISEASE (RESIDUAL)**	25	7	11	5	2
ACCIDENTS (V01-X59,Y85-Y86)	21	9	4	6	2
TRANSPORT ACCIDENTS (V01-V99,Y85)	9	3	3	2	1
MOTOR VEHICLE ACCIDENTS**	9	3	3	2	1
OTHER LAND TRANSPORT ACCIDENTS**	-	-	-	-	-
WATER, AIR & SPACE, OTHER & UNSPEC TRANSPORT ACCIDENTS (V90-V99,Y85)	-	-	-	-	-
NONTRANSPORT ACCIDENTS (W00-X59,Y86)	12	6	1	4	1
ACCIDENTAL FALLS (W00-W19)	1	-	1	-	-
ACCIDENTAL DISCHARGE OF FIREARMS (W32-W34)	-	-	-	-	-
ACCIDENTAL DROWNING AMD SUBMERSION (W65-W74)	1	1	-	-	-
ACCIDENTAL EXPOSURE TO SMOKE, FIRE & FLAMES (X00-X09)	2	-	-	1	1
ACCIDENTAL POISONING & EXPOSURE TO NOXIOUS SUBSTANCES (X40-X49)	2	1	-	1	-
OTHER & UNSPECIFIED NONTRANSPORT ACCIDENTS & THEIR SEQUELAE**	6	4	-	2	-
INTENTIONAL SELF-HARM (SUICIDE) (X60-X84,Y87.0)	2	2	-	-	-
INTENTIONAL SELF-HARM BY DISCHARGE OF FIREARMS (X72-X74)	2	2	-	-	-
INTENTIONAL SELF-HARM OTHER & UNSPECIFIED MEANS (X60-X71,X75-X84,Y87.0)	-	-	-	-	-
ASSAULT (HOMICIDE) (X85-Y09,Y87.1)	4	-	-	3	1
ASSAULT BY DISCHARGE OF FIREARMS (X93-X95)	2	-	-	2	-
ASSAULT BY OTHER & UNSPECIFIED MEANS (X85-X92,X96-Y09,Y87.1)	2	-	-	1	1
LEGAL INTERVENTION (Y35,Y89.0)	-	-	-	-	-
EVENTS OF UNDETERMINED INTENT (Y10-Y34,Y87.2,Y89.9)	-	-	-	-	-
DISCHARGE OF FIREARMS, UNDETERMINED INTENT (Y22-Y24)	-	-	-	-	-
OTHER & UNSPECIFIED EVENTS OF UNDETERMINED INTENT**	-	-	-	-	-
OPERATIONS OF WAR & THEIR SEQUELAE (Y36,Y89.1)	-	-	-	-	-
COMPLICATIONS OF MEDICAL & SURGICAL CARE (Y40-Y84,Y88)	1	1	-	-	-

Table G-15A. (continued)  
Deaths from Selected Causes by Race and Gender: Each County of South Carolina, 2002  
(Residence Data)  
Chesterfield

Cause of Death	Total	White		Black & Other	
		Male	Female	Male	Female
ALL CAUSES	442 *	149	153	79	60
SALMONELLA INFECTIONS (A01-A02)	-	-	-	-	-
SHIGELLOSIS & AMEBIASIS (A03,A06)	-	-	-	-	-
CERTAIN OTHER INTESTINAL INFECTIONS (A04,A07-A09)	3	-	3	-	-
TUBERCULOSIS (A16-A19)	1	-	-	1	-
RESPIRATORY TUBERCULOSIS (A16)	1	-	-	1	-
OTHER TUBERCULOSIS (A17-A19)	-	-	-	-	-
WHOOPING COUGH (A37)	-	-	-	-	-
SCARLET FEVER & ERYSIPELAS (A38, A46)	-	-	-	-	-
MENINGOCOCCAL INFECTION (A39)	-	-	-	-	-
SEPTICEMIA (A40-A41)	10	-	5	4	1
SYPHILIS (A50-A53)	-	-	-	-	-
ACUTE POLIOMYELITIS (A80)	-	-	-	-	-
ARTHROPOD-BORNE VIRAL ENCEPHALITIS (A83-A84,A85.2)	-	-	-	-	-
MEASLES (B05)	-	-	-	-	-
VIRAL HEPATITIS (B15-B19)	1	1	-	-	-
HUMAN IMMUNODEFICIENCY VIRUS (HIV) DISEASE (B20-B24)	4	-	-	2	2
MALARIA (B50-B54)	-	-	-	-	-
OTHER & UNSPECIFIED INFECTIOUS & PARASITIC DISEASES & THEIR SEQUELAE**	-	-	-	-	-
MALIGNANT NEOPLASMS (C00-C97)	88	30	32	16	10
OF LIP,ORAL CAVITY & PHARYNX (C00-C14)	2	1	-	1	-
OF ESOPHAGUS (C15)	2	-	2	-	-
OF STOMACH (C16)	1	1	-	-	-
OF COLON, RECTUM & ANUS (C18-C21)	10	2	6	1	1
OF LIVER & INTRAHEPATIC BILE DUCTS (C22)	2	2	-	-	-
OF PANCREAS (C25)	3	-	2	-	1
OF LARYNX (C32)	-	-	-	-	-
OF TRACHEA, BRONCHUS & LUNG (C33-C34)	30	12	6	8	4
OF SKIN (C43)	2	1	1	-	-
OF BREAST (C50)	5	-	3	-	2
OF CERVIX UTERI (C53)	1	-	1	-	-
OF CORPUS UTERI & UTERUS, PART UNSPECIFIED (C54-C55)	1	-	1	-	-
OF OVARY (C56)	1	-	1	-	-
OF PROSTATE (C61)	4	2	-	2	-
OF KIDNEY & RENAL PELVIS (C64-C65)	3	2	-	1	-
OF BLADDER (C67)	2	-	1	1	-
OF MENINGES, BRAIN & OTHER PARTS OF CENTRAL NERVOUS SYS (C70-C72)	-	-	-	-	-
OF LYMPHOID, HEMATOPOIETIC & RELATED TISSUE (C81-C96)	7	3	2	1	1
HODGKIN'S DISEASE (C81)	-	-	-	-	-
NON-HODGKIN'S LYMPHOMA (C82-C85)	1	1	-	-	-
LEUKEMIA (C91-C95)	3	2	1	-	-
MULTIPLE MYELOMA & IMMUNOPROLIFERATIVE NEOPLASMS (C88,C90)	3	-	1	1	1
OTHER & UNSPEC MALIGNANT NEOPLASMS OF LYMPHOID,HEMATOPOIETIC (C96)	-	-	-	-	-
ALL OTHER & UNSPECIFIED MALIGNANT NEOPLASMS (RESIDUAL)**	12	4	6	1	1
IN SITU, BENIGN NEOPLASMS & NEOPLASMS OF UNKNOWN BEHAVIOR (D00-D48)	3	1	2	-	-
ANEMIAS (D50-D64)	2	-	-	2	-
DIABETES MELLITUS (E10-E14)	4	1	1	-	2
NUTRITIONAL DEFICIENCIES (E40-E64)	4	-	3	-	1
MALNUTRITION (E40-E46)	4	-	3	-	1
OTHER NUTRITIONAL DEFICIENCIES (E50-E64)	-	-	-	-	-
MENINGITIS (G00,G03)	-	-	-	-	-
PARKINSON'S DISEASE (G20-G21)	2	1	1	-	-
ALZHEIMER'S DISEASE (G30)	4	1	2	-	1
MAJOR CARDIOVASCULAR DISEASES (I00-I78)	172	57	60	28	27
DISEASES OF HEART (I00-I09,I11,I13,I20-I51)	134	48	46	21	19
ACUTE RHEUMATIC FEVER & CHRONIC RHEUMATIC HEART DISEASES (I00-I09)	-	-	-	-	-
HYPERTENSIVE HEART DISEASE (I11)	3	-	1	2	-
HYPERTENSIVE HEART & RENAL DISEASE (I13)	1	-	-	1	-
ISCHEMIC HEART DISEASES (I20-I25)	104	38	33	16	17
ACUTE MYOCARDIAL INFARCTION (I21-I22)	35	13	14	5	3
OTHER ACUTE ISCHEMIC HEART DISEASES (I24)	35	14	11	6	4
OTHER FORMS OF CHRONIC ISCHEMIC HEART DISEASE (I20,I25)	34	11	8	5	10
ATHEROSCLEROTIC CARDIOVASCULAR DISEASE (I25.0)	2	1	1	-	-
ALL OTHER FORMS OF CHRONIC ISCHEMIC HEART DISEASE (I20,I25.1-I25.9)	32	10	7	5	10
OTHER HEART DISEASES (I26-I51)	26	10	12	2	2
ACUTE & SUBACUTE ENDOCARDITIS (I33)	-	-	-	-	-
DISEASES OF PERICARDIUM & ACUTE MYOCARDITIS (I30-I31,I40)	-	-	-	-	-
HEART FAILURE (I50)	7	3	4	-	-
ALL OTHER FORMS OF HEART DISEASE (I26-I28,I34-I38,I42-I49,I51)	19	7	8	2	2

Table G-15A. (continued)  
Deaths from Selected Causes by Race and Gender: Each County of South Carolina, 2002  
(Residence Data)  
Chesterfield

Cause of Death	Total	White		Black & Other	
		Male	Female	Male	Female
ESSENTIAL HYPERTENSION & HYPERTENSIVE RENAL DISEASE (I10, I12)	2	-	-	1	1
CEREBROVASCULAR DISEASES (I60-I69)	31	6	12	6	7
ATHEROSCLEROSIS (I70)	-	-	-	-	-
OTHER DISEASES OF CIRCULATORY SYSTEM (I71-I78)	5	3	2	-	-
AORTIC ANEURYSM & DISSECTION (I71)	1	-	1	-	-
OTHER DISEASES OF ARTERIES, ARTERIOLES & CAPILLARIES (I72-I78)	4	3	1	-	-
OTHER DISORDERS OF CIRCULATORY SYSTEM (I80-I99)	1	1	-	-	-
INFLUENZA & PNEUMONIA (J10-J18)	9	4	1	4	-
INFLUENZA (J10-J11)	1	1	-	-	-
PNEUMONIA (J12-J18)	8	3	1	4	-
OTHER ACUTE LOWER RESPIRATORY INFECTIONS (J20-J22)	-	-	-	-	-
ACUTE BRONCHITIS & BRONCHIOLITIS (J20-J21)	-	-	-	-	-
UNSPECIFIED ACUTE LOWER RESPIRATORY INFECTION (J22)	-	-	-	-	-
CHRONIC LOWER RESPIRATORY DISEASES (J40-J47)	25	13	10	1	1
BRONCHITIS, CHRONIC & UNSPECIFIED (J40-J42)	-	-	-	-	-
EMPHYSEMA (J43)	4	2	2	-	-
ASTHMA (J45-J46)	1	-	1	-	-
OTHER CHRONIC LOWER RESPIRATORY DISEASES (J44,J47)	20	11	7	1	1
PNEUMOCONIOSES & CHEMICAL EFFECTS (J60-J66,J68)	-	-	-	-	-
PNEUMONITIS DUE TO SOLIDS & LIQUIDS (J69)	1	1	-	-	-
OTHER DISEASES OF RESPIRATORY SYSTEM (J00-J06,J30-J39,J67,J70-J98)	3	-	1	2	-
PEPTIC ULCER (K25-K28)	1	-	1	-	-
DISEASES OF APPENDIX (K35-K38)	-	-	-	-	-
HERNIA (K40-K46)	1	1	-	-	-
CHRONIC LIVER DISEASE & CIRRHOSIS (K70,K73-K74)	2	1	1	-	-
ALCOHOLIC LIVER DISEASE (K70)	-	-	-	-	-
OTHER CHRONIC LIVER DISEASE & CIRRHOSIS (K73-K74)	2	1	1	-	-
CHOLELITHIASIS & OTHER DISORDERS OF GALLBLADDER (K80-K82)	-	-	-	-	-
NEPHRITIS, NEPHROTIC SYNDROME & NEPHROSIS (N00-N07,N17-N19,N25-N27)	10	3	2	1	4
ACUTE & RAPIDLY PROGRESSIVE NEPHRITIC & NEPHROTIC SYNDROME (N00-N01,N04)	-	-	-	-	-
CHRONIC GLOMERULONEPHRITIS, NEPHRITIS & RENAL SCLEROSIS UNSPECIFIED **	-	-	-	-	-
RENAL FAILURE (N17-N19)	10	3	2	1	4
OTHER DISORDERS OF KIDNEY (N25,N27)	-	-	-	-	-
INFECTIONS OF KIDNEY (N10-N12,N13.6,N15.1)	-	-	-	-	-
HYPERPLASIA OF PROSTATE (N40)	-	-	-	-	-
INFLAMMATORY DISEASES OF FEMALE PELVIC ORGANS (N70-N76)	-	-	-	-	-
PREGNANCY, CHILDBIRTH & THE PUERPERIUM (O00-O99)	-	-	-	-	-
PREGNANCY WITH ABORTIVE OUTCOME (O00-O07)	-	-	-	-	-
OTHER COMPLICATIONS OF PREGNANCY,CHILDBIRTH & PUERPERIUM (O10-O99)	-	-	-	-	-
CERTAIN CONDITIONS ORIGINATING IN THE PERINATAL PERIOD (P00-P96)	-	-	-	-	-
CONGENITAL MALFORM, DEFORMATIONS & CHROMOSOMAL ABNORMAL (Q00-Q09)	1 *	-	-	-	-
SYMPTOMS, SIGNS & ABNORMAL CLINICAL & LAB FINDINGS NOT CLASSIFIED(R00-R99)	3	1	1	1	-
ALL OTHER DISEASE (RESIDUAL)**	42	9	17	8	8
ACCIDENTS (V01-X59,Y85-Y86)	30	14	7	6	3
TRANSPORT ACCIDENTS (V01-V99,Y85)	21	10	4	4	3
MOTOR VEHICLE ACCIDENTS**	18	8	4	3	3
OTHER LAND TRANSPORT ACCIDENTS**	2	1	-	1	-
WATER, AIR & SPACE, OTHER & UNSPEC TRANSPORT ACCIDENTS (V90-V99,Y85)	1	1	-	-	-
NONTRANSPORT ACCIDENTS (W00-X59,Y86)	9	4	3	2	-
ACCIDENTAL FALLS (W00-W19)	1	-	1	-	-
ACCIDENTAL DISCHARGE OF FIREARMS (W32-W34)	-	-	-	-	-
ACCIDENTAL DROWNING AND SUBMERSION (W65-W74)	-	-	-	-	-
ACCIDENTAL EXPOSURE TO SMOKE, FIRE & FLAMES (X00-X09)	1	-	-	1	-
ACCIDENTAL POISONING & EXPOSURE TO NOXIOUS SUBSTANCES (X40-X49)	2	1	1	-	-
OTHER & UNSPECIFIED NONTRANSPORT ACCIDENTS & THEIR SEQUELAE**	4	3	-	1	-
INTENTIONAL SELF-HARM (SUICIDE) (X60-X84,Y87.0)	10	7	1	2	-
INTENTIONAL SELF-HARM BY DISCHARGE OF FIREARMS (X72-X74)	9	7	-	2	-
INTENTIONAL SELF-HARM OTHER & UNSPECIFIED MEANS (X60-X71,X75-X84,Y87.0)	1	-	1	-	-
ASSAULT (HOMICIDE) (X85-Y09,Y87.1)	4	2	2	-	-
ASSAULT BY DISCHARGE OF FIREARMS (X93-X95)	4	2	2	-	-
ASSAULT BY OTHER & UNSPECIFIED MEANS (X85-X92,X96-Y09,Y87.1)	-	-	-	-	-
LEGAL INTERVENTION (Y35,Y89.0)	-	-	-	-	-
EVENTS OF UNDETERMINED INTENT (Y10-Y34,Y87.2,Y89.9)	-	-	-	-	-
DISCHARGE OF FIREARMS, UNDETERMINED INTENT (Y22-Y24)	-	-	-	-	-
OTHER & UNSPECIFIED EVENTS OF UNDETERMINED INTENT**	-	-	-	-	-
OPERATIONS OF WAR & THEIR SEQUELAE (Y36,Y89.1)	-	-	-	-	-
COMPLICATIONS OF MEDICAL & SURGICAL CARE (Y40-Y84,Y88)	1	-	-	1	-

Table G-15A. (continued)  
Deaths from Selected Causes by Race and Gender: Each County of South Carolina, 2002  
(Residence Data)

Clarendon

Cause of Death	Total	White		Black & Other	
		Male	Female	Male	Female
ALL CAUSES	339	93	75	92	79
SALMONELLA INFECTIONS (A01-A02)	-	-	-	-	-
SHIGELLOSIS & AMEBIASIS (A03,A06)	-	-	-	-	-
CERTAIN OTHER INTESTINAL INFECTIONS (A04,A07-A09)	-	-	-	-	-
TUBERCULOSIS (A16-A19)	-	-	-	-	-
RESPIRATORY TUBERCULOSIS (A16)	-	-	-	-	-
OTHER TUBERCULOSIS (A17-A19)	-	-	-	-	-
WHOOPING COUGH (A37)	-	-	-	-	-
SCARLET FEVER & ERYSIPELAS (A38, A46)	-	-	-	-	-
MENINGOCOCCAL INFECTION (A39)	-	-	-	-	-
SEPTICEMIA (A40-A41)	7	1	-	2	4
SYPHILIS (A50-A53)	-	-	-	-	-
ACUTE POLIOMYELITIS (A80)	-	-	-	-	-
ARTHROPOD-BORNE VIRAL ENCEPHALITIS (A83-A84,A85.2)	-	-	-	-	-
MEASLES (B05)	-	-	-	-	-
VIRAL HEPATITIS (B15-B19)	2	1	-	-	1
HUMAN IMMUNODEFICIENCY VIRUS (HIV) DISEASE (B20-B24)	5	2	-	3	-
MALARIA (B50-B54)	-	-	-	-	-
OTHER & UNSPECIFIED INFECTIOUS & PARASITIC DISEASES & THEIR SEQUELAE**	-	-	-	-	-
MALIGNANT NEOPLASMS (C00-C97)	76	26	18	18	14
OF LIP,ORAL CAVITY & PHARYNX (C00-C14)	2	-	-	1	1
OF ESOPHAGUS (C15)	1	-	-	-	1
OF STOMACH (C16)	-	-	-	-	-
OF COLON, RECTUM & ANUS (C18-C21)	7	4	2	1	-
OF LIVER & INTRAHEPATIC BILE DUCTS (C22)	2	1	-	1	-
OF PANCREAS (C25)	2	1	-	1	-
OF LARYNX (C32)	-	-	-	-	-
OF TRACHEA, BRONCHUS & LUNG (C33-C34)	20	9	4	5	2
OF SKIN (C43)	-	-	-	-	-
OF BREAST (C50)	8	-	6	-	2
OF CERVIX UTERI (C53)	-	-	-	-	-
OF CORPUS UTERI & UTERUS, PART UNSPECIFIED (C54-C55)	1	-	1	-	-
OF OVARY (C56)	1	-	-	-	1
OF PROSTATE (C61)	9	5	-	4	-
OF KIDNEY & RENAL PELVIS (C64-C65)	3	2	-	-	1
OF BLADDER (C67)	2	2	-	-	-
OF MENINGES, BRAIN & OTHER PARTS OF CENTRAL NERVOUS SYS (C70-C72)	1	-	-	-	1
OF LYMPHOID, HEMATOPOIETIC & RELATED TISSUE (C81-C96)	9	2	2	2	3
HODGKIN'S DISEASE (C81)	-	-	-	-	-
NON-HODGKIN'S LYMPHOMA (C82-C85)	2	-	1	-	1
LEUKEMIA (C91-C95)	6	1	1	2	2
MULTIPLE MYELOMA & IMMUNOPROLIFERATIVE NEOPLASMS (C88,C90)	1	1	-	-	-
OTHER & UNSPEC MALIGNANT NEOPLASMS OF LYMPHOID,HEMATOPOIETIC (C96)	-	-	-	-	-
ALL OTHER & UNSPECIFIED MALIGNANT NEOPLASMS (RESIDUAL)**	8	-	3	3	2
IN SITU, BENIGN NEOPLASMS & NEOPLASMS OF UNKNOWN BEHAVIOR (D00-D48)	1	-	1	-	-
ANEMIAS (D50-D64)	1	-	-	-	1
DIABETES MELLITUS (E10-E14)	13	1	5	2	5
NUTRITIONAL DEFICIENCIES (E40-E64)	3	1	1	-	1
MALNUTRITION (E40-E46)	3	1	1	-	1
OTHER NUTRITIONAL DEFICIENCIES (E50-E64)	-	-	-	-	-
MENINGITIS (G00,G03)	-	-	-	-	-
PARKINSON'S DISEASE (G20-G21)	-	-	-	-	-
ALZHEIMER'S DISEASE (G30)	7	1	5	1	-
MAJOR CARDIOVASCULAR DISEASES (I00-I78)	119	32	29	28	30
DISEASES OF HEART (I00-I09,I11,I13,I20-I51)	80	25	18	20	17
ACUTE RHEUMATIC FEVER & CHRONIC RHEUMATIC HEART DISEASES (I00-I09)	-	-	-	-	-
HYPERTENSIVE HEART DISEASE (I11)	4	-	-	2	2
HYPERTENSIVE HEART & RENAL DISEASE (I13)	-	-	-	-	-
ISCHEMIC HEART DISEASES (I20-I25)	50	20	14	9	7
ACUTE MYOCARDIAL INFARCTION (I21-I22)	28	13	7	5	3
OTHER ACUTE ISCHEMIC HEART DISEASES (I24)	1	-	-	1	-
OTHER FORMS OF CHRONIC ISCHEMIC HEART DISEASE (I20,I25)	21	7	7	3	4
ATHEROSCLEROTIC CARDIOVASCULAR DISEASE (I25.0)	4	2	1	-	1
ALL OTHER FORMS OF CHRONIC ISCHEMIC HEART DISEASE (I20,I25.1-I25.9)	17	5	6	3	3
OTHER HEART DISEASES (I26-I51)	26	5	4	9	8
ACUTE & SUBACUTE ENDOCARDITIS (I33)	-	-	-	-	-
DISEASES OF PERICARDIUM & ACUTE MYOCARDITIS (I30-I31,I40)	-	-	-	-	-
HEART FAILURE (I50)	5	-	3	1	1
ALL OTHER FORMS OF HEART DISEASE (I26-I28,I34-I38,I42-I49,I51)	21	5	1	8	7

Table G-15A. (continued)  
 Deaths from Selected Causes by Race and Gender: Each County of South Carolina, 2002  
 (Residence Data)

Clarendon

Cause of Death	Total	White		Black & Other	
		Male	Female	Male	Female
ESSENTIAL HYPERTENSION & HYPERTENSIVE RENAL DISEASE (I10, I12)	3	1	-	2	-
CEREBROVASCULAR DISEASES (I60-I69)	33	5	11	5	12
ATHEROSCLEROSIS (I70)	-	-	-	-	-
OTHER DISEASES OF CIRCULATORY SYSTEM (I71-I78)	3	1	-	1	1
AORTIC ANEURYSM & DISSECTION (I71)	-	-	-	-	-
OTHER DISEASES OF ARTERIES, ARTERIOLES & CAPILLARIES (I72-I78)	3	1	-	1	1
OTHER DISORDERS OF CIRCULATORY SYSTEM (I80-I99)	-	-	-	-	-
INFLUENZA & PNEUMONIA (J10-J18)	9	-	1	3	5
INFLUENZA (J10-J11)	-	-	-	-	-
PNEUMONIA (J12-J18)	9	-	1	3	5
OTHER ACUTE LOWER RESPIRATORY INFECTIONS (J20-J22)	-	-	-	-	-
ACUTE BRONCHITIS & BRONCHIOLITIS (J20-J21)	-	-	-	-	-
UNSPECIFIED ACUTE LOWER RESPIRATORY INFECTION (J22)	-	-	-	-	-
CHRONIC LOWER RESPIRATORY DISEASES (J40-J47)	14	5	1	6	2
BRONCHITIS, CHRONIC & UNSPECIFIED (J40-J42)	-	-	-	-	-
EMPHYSEMA (J43)	-	-	-	-	-
ASTHMA (J45-J46)	2	-	-	1	1
OTHER CHRONIC LOWER RESPIRATORY DISEASES (J44,J47)	12	5	1	5	1
PNEUMOCONIOSES & CHEMICAL EFFECTS (J60-J66,J68)	-	-	-	-	-
PNEUMONITIS DUE TO SOLIDS & LIQUIDS (J69)	2	1	1	-	-
OTHER DISEASES OF RESPIRATORY SYSTEM (J00-J06,J30-J39,J67,J70-J98)	-	-	-	-	-
PEPTIC ULCER (K25-K28)	1	1	-	-	-
DISEASES OF APPENDIX (K35-K38)	-	-	-	-	-
HERNIA (K40-K46)	-	-	-	-	-
CHRONIC LIVER DISEASE & CIRRHOSIS (K70,K73-K74)	3	1	-	1	1
ALCOHOLIC LIVER DISEASE (K70)	1	-	-	1	-
OTHER CHRONIC LIVER DISEASE & CIRRHOSIS (K73-K74)	2	1	-	-	1
CHOLELITHIASIS & OTHER DISORDERS OF GALLBLADDER (K80-K82)	2	1	1	-	-
NEPHRITIS, NEPHROTIC SYNDROME & NEPHROSIS (N00-N07,N17-N19,N25-N27)	5	1	1	2	1
ACUTE & RAPIDLY PROGRESSIVE NEPHRITIC & NEPHROTIC SYNDROME (N00-N01,N04)	1	1	-	-	-
CHRONIC GLOMERULONEPHRITIS, NEPHRITIS & RENAL SCLEROSIS UNSPECIFIED **	-	-	-	-	-
RENAL FAILURE (N17-N19)	4	-	1	2	1
OTHER DISORDERS OF KIDNEY (N25,N27)	-	-	-	-	-
INFECTIONS OF KIDNEY (N10-N12,N13.6,N15.1)	-	-	-	-	-
HYPERPLASIA OF PROSTATE (N40)	-	-	-	-	-
INFLAMMATORY DISEASES OF FEMALE PELVIC ORGANS (N70-N76)	-	-	-	-	-
PREGNANCY, CHILDBIRTH & THE PUERPERIUM (O00-O99)	-	-	-	-	-
PREGNANCY WITH ABORTIVE OUTCOME (O00-O07)	-	-	-	-	-
OTHER COMPLICATIONS OF PREGNANCY,CHILDBIRTH & PUERPERIUM (O10-O99)	-	-	-	-	-
CERTAIN CONDITIONS ORIGINATING IN THE PERINATAL PERIOD (P00-P96)	2	-	1	1	-
CONGENITAL MALFORM, DEFORMATIONS & CHROMOSOMAL ABNORMAL (Q00-Q09)	-	-	-	-	-
SYMPTOMS, SIGNS & ABNORMAL CLINICAL & LAB FINDINGS NOT CLASSIFIED(R00-R99)	17	5	3	6	3
ALL OTHER DISEASE (RESIDUAL)**	24	2	4	9	9
ACCIDENTS (V01-X59,Y85-Y86)	25	10	3	10	2
TRANSPORT ACCIDENTS (V01-V99,Y85)	11	4	2	5	-
MOTOR VEHICLE ACCIDENTS**	9	4	1	4	-
OTHER LAND TRANSPORT ACCIDENTS**	2	-	1	1	-
WATER, AIR & SPACE, OTHER & UNSPEC TRANSPORT ACCIDENTS (V90-V99,Y85)	-	-	-	-	-
NONTRANSPORT ACCIDENTS (W00-X59,Y86)	14	6	1	5	2
ACCIDENTAL FALLS (W00-W19)	1	1	-	-	-
ACCIDENTAL DISCHARGE OF FIREARMS (W32-W34)	-	-	-	-	-
ACCIDENTAL DROWNING AND SUBMERSION (W65-W74)	-	-	-	-	-
ACCIDENTAL EXPOSURE TO SMOKE, FIRE & FLAMES (X00-X09)	5	2	-	2	1
ACCIDENTAL POISONING & EXPOSURE TO NOXIOUS SUBSTANCES (X40-X49)	2	1	-	-	1
OTHER & UNSPECIFIED NONTRANSPORT ACCIDENTS & THEIR SEQUELAE**	5	2	1	2	-
INTENTIONAL SELF-HARM (SUICIDE) (X60-X84,Y87.0)	-	-	-	-	-
INTENTIONAL SELF-HARM BY DISCHARGE OF FIREARMS (X72-X74)	-	-	-	-	-
INTENTIONAL SELF-HARM OTHER & UNSPECIFIED MEANS (X60-X71,X75-X84,Y87.0)	-	-	-	-	-
ASSAULT (HOMICIDE) (X85-Y09,Y87.1)	1	1	-	-	-
ASSAULT BY DISCHARGE OF FIREARMS (X93-X95)	-	-	-	-	-
ASSAULT BY OTHER & UNSPECIFIED MEANS (X85-X92,X96-Y09,Y87.1)	1	1	-	-	-
LEGAL INTERVENTION (Y35,Y89.0)	-	-	-	-	-
EVENTS OF UNDETERMINED INTENT (Y10-Y34,Y87.2,Y89.9)	-	-	-	-	-
DISCHARGE OF FIREARMS, UNDETERMINED INTENT (Y22-Y24)	-	-	-	-	-
OTHER & UNSPECIFIED EVENTS OF UNDETERMINED INTENT**	-	-	-	-	-
OPERATIONS OF WAR & THEIR SEQUELAE (Y36,Y89.1)	-	-	-	-	-
COMPLICATIONS OF MEDICAL & SURGICAL CARE (Y40-Y84,Y88)	-	-	-	-	-

Table G-15A. (continued)  
 Deaths from Selected Causes by Race and Gender: Each County of South Carolina, 2002  
 (Residence Data)

Colleton

Cause of Death	Total	White		Black & Other	
		Male	Female	Male	Female
ALL CAUSES	394	135	107	65	87
SALMONELLA INFECTIONS (A01-A02)	-	-	-	-	-
SHIGELLOSIS & AMEBIASIS (A03,A06)	-	-	-	-	-
CERTAIN OTHER INTESTINAL INFECTIONS (A04,A07-A09)	-	-	-	-	-
TUBERCULOSIS (A16-A19)	-	-	-	-	-
RESPIRATORY TUBERCULOSIS (A16)	-	-	-	-	-
OTHER TUBERCULOSIS (A17-A19)	-	-	-	-	-
WHOOPING COUGH (A37)	-	-	-	-	-
SCARLET FEVER & ERYSIPELAS (A38, A46)	-	-	-	-	-
MENINGOCOCCAL INFECTION (A39)	-	-	-	-	-
SEPTICEMIA (A40-A41)	9	1	3	1	4
SYPHILIS (A50-A53)	-	-	-	-	-
ACUTE POLIOMYELITIS (A80)	-	-	-	-	-
ARTHROPOD-BORNE VIRAL ENCEPHALITIS (A83-A84,A85.2)	-	-	-	-	-
MEASLES (B05)	-	-	-	-	-
VIRAL HEPATITIS (B15-B19)	2	1	1	-	-
HUMAN IMMUNODEFICIENCY VIRUS (HIV) DISEASE (B20-B24)	2	1	-	1	-
MALARIA (B50-B54)	-	-	-	-	-
OTHER & UNSPECIFIED INFECTIOUS & PARASITIC DISEASES & THEIR SEQUELAE**	2	1	-	1	-
MALIGNANT NEOPLASMS (C00-C97)	87	35	20	14	18
OF LIP,ORAL CAVITY & PHARYNX (C00-C14)	2	-	2	-	-
OF ESOPHAGUS (C15)	2	1	-	1	-
OF STOMACH (C16)	1	-	-	1	-
OF COLON, RECTUM & ANUS (C18-C21)	8	4	3	-	1
OF LIVER & INTRAHEPATIC BILE DUCTS (C22)	5	3	-	1	1
OF PANCREAS (C25)	3	2	1	-	-
OF LARYNX (C32)	1	-	-	1	-
OF TRACHEA, BRONCHUS & LUNG (C33-C34)	26	13	6	4	3
OF SKIN (C43)	-	-	-	-	-
OF BREAST (C50)	6	-	1	-	5
OF CERVIX UTERI (C53)	1	-	1	-	-
OF CORPUS UTERI & UTERUS, PART UNSPECIFIED (C54-C55)	1	-	-	-	1
OF OVARY (C56)	3	-	1	-	2
OF PROSTATE (C61)	11	8	-	3	-
OF KIDNEY & RENAL PELVIS (C64-C65)	1	-	-	-	1
OF BLADDER (C67)	-	-	-	-	-
OF MENINGES, BRAIN & OTHER PARTS OF CENTRAL NERVOUS SYS (C70-C72)	3	1	2	-	-
OF LYMPHOID, HEMATOPOIETIC & RELATED TISSUE (C81-C96)	6	1	1	2	2
HODGKIN'S DISEASE (C81)	1	-	-	-	1
NON-HODGKIN'S LYMPHOMA (C82-C85)	2	-	1	-	1
LEUKEMIA (C91-C95)	-	-	-	-	-
MULTIPLE MYELOMA & IMMUNOPROLIFERATIVE NEOPLASMS (C88,C90)	3	1	-	2	-
OTHER & UNSPEC MALIGNANT NEOPLASMS OF LYMPHOID,HEMATOPOIETIC (C96)	-	-	-	-	-
ALL OTHER & UNSPECIFIED MALIGNANT NEOPLASMS (RESIDUAL)**	7	2	2	1	2
IN SITU, BENIGN NEOPLASMS & NEOPLASMS OF UNKNOWN BEHAVIOR (D00-D48)	2	-	2	-	-
ANEMIAS (D50-D64)	-	-	-	-	-
DIABETES MELLITUS (E10-E14)	11	3	2	3	3
NUTRITIONAL DEFICIENCIES (E40-E64)	-	-	-	-	-
MALNUTRITION (E40-E46)	-	-	-	-	-
OTHER NUTRITIONAL DEFICIENCIES (E50-E64)	-	-	-	-	-
MENINGITIS (G00,G03)	-	-	-	-	-
PARKINSON'S DISEASE (G20-G21)	-	-	-	-	-
ALZHEIMER'S DISEASE (G30)	3	-	3	-	-
MAJOR CARDIOVASCULAR DISEASES (I00-I78)	151	50	40	21	40
DISEASES OF HEART (I00-I09,I11,I13,I20-I51)	104	40	29	12	23
ACUTE RHEUMATIC FEVER & CHRONIC RHEUMATIC HEART DISEASES (I00-I09)	-	-	-	-	-
HYPERTENSIVE HEART DISEASE (I11)	2	-	-	1	1
HYPERTENSIVE HEART & RENAL DISEASE (I13)	1	-	1	-	-
ISCHEMIC HEART DISEASES (I20-I25)	49	22	17	4	6
ACUTE MYOCARDIAL INFARCTION (I21-I22)	26	10	10	4	2
OTHER ACUTE ISCHEMIC HEART DISEASES (I24)	-	-	-	-	-
OTHER FORMS OF CHRONIC ISCHEMIC HEART DISEASE (I20,I25)	23	12	7	-	4
ATHEROSCLEROTIC CARDIOVASCULAR DISEASE (I25.0)	2	2	-	-	-
ALL OTHER FORMS OF CHRONIC ISCHEMIC HEART DISEASE (I20,I25.1-I25.9)	21	10	7	-	4
OTHER HEART DISEASES (I26-I51)	52	18	11	7	16
ACUTE & SUBACUTE ENDOCARDITIS (I33)	-	-	-	-	-
DISEASES OF PERICARDIUM & ACUTE MYOCARDITIS (I30-I31,I40)	-	-	-	-	-
HEART FAILURE (I50)	14	6	1	3	4
ALL OTHER FORMS OF HEART DISEASE (I26-I28,I34-I38,I42-I49,I51)	38	12	10	4	12

Table G-15A. (continued)  
Deaths from Selected Causes by Race and Gender: Each County of South Carolina, 2002  
(Residence Data)

Colleton

Cause of Death	Total	White		Black & Other	
		Male	Female	Male	Female
ESSENTIAL HYPERTENSION & HYPERTENSIVE RENAL DISEASE (I10, I12)	13	1	2	4	6
CEREBROVASCULAR DISEASES (I60-I69)	29	8	7	4	10
ATHEROSCLEROSIS (I70)	-	-	-	-	-
OTHER DISEASES OF CIRCULATORY SYSTEM (I71-I78)	5	1	2	1	1
AORTIC ANEURYSM & DISSECTION (I71)	4	-	2	1	1
OTHER DISEASES OF ARTERIES, ARTERIOLES & CAPILLARIES (I72-I78)	1	1	-	-	-
OTHER DISORDERS OF CIRCULATORY SYSTEM (I80-I99)	1	1	-	-	-
INFLUENZA & PNEUMONIA (J10-J18)	14	5	6	-	3
INFLUENZA (J10-J11)	-	-	-	-	-
PNEUMONIA (J12-J18)	14	5	6	-	3
OTHER ACUTE LOWER RESPIRATORY INFECTIONS (J20-J22)	-	-	-	-	-
ACUTE BRONCHITIS & BRONCHIOLITIS (J20-J21)	-	-	-	-	-
UNSPECIFIED ACUTE LOWER RESPIRATORY INFECTION (J22)	-	-	-	-	-
CHRONIC LOWER RESPIRATORY DISEASES (J40-J47)	18	8	6	2	2
BRONCHITIS, CHRONIC & UNSPECIFIED (J40-J42)	-	-	-	-	-
EMPHYSEMA (J43)	2	2	-	-	-
ASTHMA (J45-J46)	-	-	-	-	-
OTHER CHRONIC LOWER RESPIRATORY DISEASES (J44,J47)	16	6	6	2	2
PNEUMOCONIOSES & CHEMICAL EFFECTS (J60-J66,J68)	-	-	-	-	-
PNEUMONITIS DUE TO SOLIDS & LIQUIDS (J69)	7	2	2	2	1
OTHER DISEASES OF RESPIRATORY SYSTEM (J00-J06,J30-J39,J67,J70-J98)	3	-	-	1	2
PEPTIC ULCER (K25-K28)	-	-	-	-	-
DISEASES OF APPENDIX (K35-K38)	-	-	-	-	-
HERNIA (K40-K46)	-	-	-	-	-
CHRONIC LIVER DISEASE & CIRRHOSIS (K70,K73-K74)	4	3	-	1	-
ALCOHOLIC LIVER DISEASE (K70)	1	1	-	-	-
OTHER CHRONIC LIVER DISEASE & CIRRHOSIS (K73-K74)	3	2	-	1	-
CHOLELITHIASIS & OTHER DISORDERS OF GALLBLADDER (K80-K82)	3	-	1	1	1
NEPHRITIS, NEPHROTIC SYNDROME & NEPHROSIS (N00-N07,N17-N19,N25-N27)	7	-	2	2	3
ACUTE & RAPIDLY PROGRESSIVE NEPHRITIC & NEPHROTIC SYNDROME (N00-N01,N04)	-	-	-	-	-
CHRONIC GLOMERULONEPHRITIS, NEPHRITIS & RENAL SCLEROSIS UNSPECIFIED **	-	-	-	-	-
RENAL FAILURE (N17-N19)	7	-	2	2	3
OTHER DISORDERS OF KIDNEY (N25,N27)	-	-	-	-	-
INFECTIONS OF KIDNEY (N10-N12,N13.6,N15.1)	-	-	-	-	-
HYPERPLASIA OF PROSTATE (N40)	-	-	-	-	-
INFLAMMATORY DISEASES OF FEMALE PELVIC ORGANS (N70-N76)	-	-	-	-	-
PREGNANCY, CHILDBIRTH & THE PUERPERIUM (O00-O99)	-	-	-	-	-
PREGNANCY WITH ABORTIVE OUTCOME (O00-O07)	-	-	-	-	-
OTHER COMPLICATIONS OF PREGNANCY,CHILDBIRTH & PUERPERIUM (O10-O99)	-	-	-	-	-
CERTAIN CONDITIONS ORIGINATING IN THE PERINATAL PERIOD (P00-P96)	3	1	-	2	-
CONGENITAL MALFORM, DEFORMATIONS & CHROMOSOMAL ABNORMAL (Q00-Q09)	1	1	-	-	-
SYMPTOMS, SIGNS & ABNORMAL CLINICAL & LAB FINDINGS NOT CLASSIFIED(R00-R99)	2	-	-	1	1
ALL OTHER DISEASE (RESIDUAL)**	31	9	11	4	7
ACCIDENTS (V01-X59,Y85-Y86)	21	9	6	4	2
TRANSPORT ACCIDENTS (V01-V99,Y85)	12	7	1	3	1
MOTOR VEHICLE ACCIDENTS**	11	7	1	2	1
OTHER LAND TRANSPORT ACCIDENTS**	1	-	-	1	-
WATER, AIR & SPACE, OTHER & UNSPEC TRANSPORT ACCIDENTS (V90-V99,Y85)	-	-	-	-	-
NONTRANSPORT ACCIDENTS (W00-X59,Y86)	9	2	5	1	1
ACCIDENTAL FALLS (W00-W19)	1	1	-	-	-
ACCIDENTAL DISCHARGE OF FIREARMS (W32-W34)	-	-	-	-	-
ACCIDENTAL DROWNING AND SUBMERSION (W65-W74)	1	-	-	1	-
ACCIDENTAL EXPOSURE TO SMOKE, FIRE & FLAMES (X00-X09)	1	-	1	-	-
ACCIDENTAL POISONING & EXPOSURE TO NOXIOUS SUBSTANCES (X40-X49)	4	1	2	-	1
OTHER & UNSPECIFIED NONTRANSPORT ACCIDENTS & THEIR SEQUELAE**	2	-	2	-	-
INTENTIONAL SELF-HARM (SUICIDE) (X60-X84,Y87.0)	3	2	-	1	-
INTENTIONAL SELF-HARM BY DISCHARGE OF FIREARMS (X72-X74)	2	2	-	-	-
INTENTIONAL SELF-HARM OTHER & UNSPECIFIED MEANS (X60-X71,X75-X84,Y87.0)	1	-	-	1	-
ASSAULT (HOMICIDE) (X85-Y09,Y87.1)	4	1	-	3	-
ASSAULT BY DISCHARGE OF FIREARMS (X93-X95)	3	1	-	2	-
ASSAULT BY OTHER & UNSPECIFIED MEANS (X85-X92,X96-Y09,Y87.1)	1	-	-	1	-
LEGAL INTERVENTION (Y35,Y89.0)	-	-	-	-	-
EVENTS OF UNDETERMINED INTENT (Y10-Y34,Y87.2,Y89.9)	1	-	1	-	-
DISCHARGE OF FIREARMS, UNDETERMINED INTENT (Y22-Y24)	1	-	1	-	-
OTHER & UNSPECIFIED EVENTS OF UNDETERMINED INTENT**	-	-	-	-	-
OPERATIONS OF WAR & THEIR SEQUELAE (Y36,Y89.1)	-	-	-	-	-
COMPLICATIONS OF MEDICAL & SURGICAL CARE (Y40-Y84,Y88)	2	1	1	-	-

Table G-15A. (continued)  
 Deaths from Selected Causes by Race and Gender: Each County of South Carolina, 2002  
 (Residence Data)

Darlington

Cause of Death	Total	White		Black & Other	
		Male	Female	Male	Female
ALL CAUSES	720	225	221	147	127
SALMONELLA INFECTIONS (A01-A02)	-	-	-	-	-
SHIGELLOSIS & AMEBIASIS (A03,A06)	-	-	-	-	-
CERTAIN OTHER INTESTINAL INFECTIONS (A04,A07-A09)	-	-	-	-	-
TUBERCULOSIS (A16-A19)	1	-	-	1	-
RESPIRATORY TUBERCULOSIS (A16)	-	-	-	-	-
OTHER TUBERCULOSIS (A17-A19)	1	-	-	1	-
WHOOPING COUGH (A37)	-	-	-	-	-
SCARLET FEVER & ERYSIPELAS (A38, A46)	-	-	-	-	-
MENINGOCOCCAL INFECTION (A39)	-	-	-	-	-
SEPTICEMIA (A40-A41)	12	3	3	4	2
SYPHILIS (A50-A53)	-	-	-	-	-
ACUTE POLIOMYELITIS (A80)	-	-	-	-	-
ARTHROPOD-BORNE VIRAL ENCEPHALITIS (A83-A84,A85.2)	-	-	-	-	-
MEASLES (B05)	-	-	-	-	-
VIRAL HEPATITIS (B15-B19)	1	-	-	-	1
HUMAN IMMUNODEFICIENCY VIRUS (HIV) DISEASE (B20-B24)	6	1	-	5	-
MALARIA (B50-B54)	-	-	-	-	-
OTHER & UNSPECIFIED INFECTIOUS & PARASITIC DISEASES & THEIR SEQUELAE**	-	-	-	-	-
MALIGNANT NEOPLASMS (C00-C97)	139	44	51	28	16
OF LIP,ORAL CAVITY & PHARYNX (C00-C14)	1	-	-	-	1
OF ESOPHAGUS (C15)	3	-	1	2	-
OF STOMACH (C16)	4	3	-	1	-
OF COLON, RECTUM & ANUS (C18-C21)	9	3	4	2	-
OF LIVER & INTRAHEPATIC BILE DUCTS (C22)	4	2	-	2	-
OF PANCREAS (C25)	7	1	4	-	2
OF LARYNX (C32)	1	1	-	-	-
OF TRACHEA, BRONCHUS & LUNG (C33-C34)	42	14	17	9	2
OF SKIN (C43)	1	-	1	-	-
OF BREAST (C50)	15	-	12	-	3
OF CERVIX UTERI (C53)	2	-	-	-	2
OF CORPUS UTERI & UTERUS, PART UNSPECIFIED (C54-C55)	1	-	-	-	1
OF OVARY (C56)	-	-	-	-	-
OF PROSTATE (C61)	8	1	-	7	-
OF KIDNEY & RENAL PELVIS (C64-C65)	5	1	1	2	1
OF BLADDER (C67)	2	1	1	-	-
OF MENINGES, BRAIN & OTHER PARTS OF CENTRAL NERVOUS SYS (C70-C72)	6	5	-	-	1
OF LYMPHOID, HEMATOPOIETIC & RELATED TISSUE (C81-C96)	10	5	3	1	1
HODGKIN'S DISEASE (C81)	-	-	-	-	-
NON-HODGKIN'S LYMPHOMA (C82-C85)	-	-	-	-	-
LEUKEMIA (C91-C95)	9	5	3	-	1
MULTIPLE MYELOMA & IMMUNOPROLIFERATIVE NEOPLASMS (C88,C90)	1	-	-	1	-
OTHER & UNSPEC MALIGNANT NEOPLASMS OF LYMPHOID,HEMATOPOIETIC (C96)	-	-	-	-	-
ALL OTHER & UNSPECIFIED MALIGNANT NEOPLASMS (RESIDUAL)**	18	7	7	2	2
IN SITU, BENIGN NEOPLASMS & NEOPLASMS OF UNKNOWN BEHAVIOR (D00-D48)	3	1	1	-	1
ANEMIAS (D50-D64)	2	-	-	2	-
DIABETES MELLITUS (E10-E14)	12	2	4	1	5
NUTRITIONAL DEFICIENCIES (E40-E64)	1	-	-	-	1
MALNUTRITION (E40-E46)	1	-	-	-	1
OTHER NUTRITIONAL DEFICIENCIES (E50-E64)	-	-	-	-	-
MENINGITIS (G00,G03)	-	-	-	-	-
PARKINSON'S DISEASE (G20-G21)	2	-	2	-	-
ALZHEIMER'S DISEASE (G30)	17	6	10	-	1
MAJOR CARDIOVASCULAR DISEASES (I00-I78)	274	87	76	60	51
DISEASES OF HEART (I00-I09,I11,I13,I20-I51)	191	62	56	41	32
ACUTE RHEUMATIC FEVER & CHRONIC RHEUMATIC HEART DISEASES (I00-I09)	-	-	-	-	-
HYPERTENSIVE HEART DISEASE (I11)	1	-	1	-	-
HYPERTENSIVE HEART & RENAL DISEASE (I13)	-	-	-	-	-
ISCHEMIC HEART DISEASES (I20-I25)	98	36	30	16	16
ACUTE MYOCARDIAL INFARCTION (I21-I22)	45	16	13	7	9
OTHER ACUTE ISCHEMIC HEART DISEASES (I24)	8	3	2	2	1
OTHER FORMS OF CHRONIC ISCHEMIC HEART DISEASE (I20,I25)	45	17	15	7	6
ATHEROSCLEROTIC CARDIOVASCULAR DISEASE (I25.0)	5	-	3	2	-
ALL OTHER FORMS OF CHRONIC ISCHEMIC HEART DISEASE (I20,I25.1-I25.9)	40	17	12	5	6
OTHER HEART DISEASES (I26-I51)	92	26	25	25	16
ACUTE & SUBACUTE ENDOCARDITIS (I33)	1	1	-	-	-
DISEASES OF PERICARDIUM & ACUTE MYOCARDITIS (I30-I31,I40)	-	-	-	-	-
HEART FAILURE (I50)	37	13	5	12	7
ALL OTHER FORMS OF HEART DISEASE (I26-I28,I34-I38,I42-I49,I51)	54	12	20	13	9



Table G-15A. (continued)  
Deaths from Selected Causes by Race and Gender: Each County of South Carolina, 2002  
(Residence Data)  
Darlington

Cause of Death	Total	White		Black & Other	
		Male	Female	Male	Female
ESSENTIAL HYPERTENSION & HYPERTENSIVE RENAL DISEASE (I10, I12)	5	-	2	2	1
CEREBROVASCULAR DISEASES (I60-I69)	68	21	16	16	15
ATHEROSCLEROSIS (I70)	2	1	-	-	1
OTHER DISEASES OF CIRCULATORY SYSTEM (I71-I78)	8	3	2	1	2
AORTIC ANEURYSM & DISSECTION (I71)	2	1	-	-	1
OTHER DISEASES OF ARTERIES, ARTERIOLES & CAPILLARIES (I72-I78)	6	2	2	1	1
OTHER DISORDERS OF CIRCULATORY SYSTEM (I80-I99)	3	-	2	1	-
INFLUENZA & PNEUMONIA (J10-J18)	22	5	8	4	5
INFLUENZA (J10-J11)	-	-	-	-	-
PNEUMONIA (J12-J18)	22	5	8	4	5
OTHER ACUTE LOWER RESPIRATORY INFECTIONS (J20-J22)	-	-	-	-	-
ACUTE BRONCHITIS & BRONCHIOLITIS (J20-J21)	-	-	-	-	-
UNSPECIFIED ACUTE LOWER RESPIRATORY INFECTION (J22)	-	-	-	-	-
CHRONIC LOWER RESPIRATORY DISEASES (J40-J47)	51	21	15	6	9
BRONCHITIS, CHRONIC & UNSPECIFIED (J40-J42)	-	-	-	-	-
EMPHYSEMA (J43)	9	4	1	3	1
ASTHMA (J45-J46)	1	-	-	-	1
OTHER CHRONIC LOWER RESPIRATORY DISEASES (J44,J47)	41	17	14	3	7
PNEUMOCONIOSES & CHEMICAL EFFECTS (J60-J66,J68)	-	-	-	-	-
PNEUMONITIS DUE TO SOLIDS & LIQUIDS (J69)	7	-	4	1	2
OTHER DISEASES OF RESPIRATORY SYSTEM (J00-J06,J30-J39,J67,J70-J98)	9	2	4	2	1
PEPTIC ULCER (K25-K28)	-	-	-	-	-
DISEASES OF APPENDIX (K35-K38)	-	-	-	-	-
HERNIA (K40-K46)	-	-	-	-	-
CHRONIC LIVER DISEASE & CIRRHOSIS (K70,K73-K74)	7	3	2	2	-
ALCOHOLIC LIVER DISEASE (K70)	3	1	1	1	-
OTHER CHRONIC LIVER DISEASE & CIRRHOSIS (K73-K74)	4	2	1	1	-
CHOLELITHIASIS & OTHER DISORDERS OF GALLBLADDER (K80-K82)	2	1	1	-	-
NEPHRITIS, NEPHROTIC SYNDROME & NEPHROSIS (N00-N07,N17-N19,N25-N27)	22	6	4	5	7
ACUTE & RAPIDLY PROGRESSIVE NEPHRITIC & NEPHROTIC SYNDROME (N00-N01,N04)	-	-	-	-	-
CHRONIC GLOMERULONEPHRITIS, NEPHRITIS & RENAL SCLEROSIS UNSPECIFIED **	-	-	-	-	-
RENAL FAILURE (N17-N19)	22	6	4	5	7
OTHER DISORDERS OF KIDNEY (N25,N27)	-	-	-	-	-
INFECTIONS OF KIDNEY (N10-N12,N13.6,N15.1)	-	-	-	-	-
HYPERPLASIA OF PROSTATE (N40)	-	-	-	-	-
INFLAMMATORY DISEASES OF FEMALE PELVIC ORGANS (N70-N76)	-	-	-	-	-
PREGNANCY, CHILDBIRTH & THE PUERPERIUM (O00-O99)	-	-	-	-	-
PREGNANCY WITH ABORTIVE OUTCOME (O00-O07)	-	-	-	-	-
OTHER COMPLICATIONS OF PREGNANCY,CHILDBIRTH & PUERPERIUM (O10-O99)	-	-	-	-	-
CERTAIN CONDITIONS ORIGINATING IN THE PERINATAL PERIOD (P00-P96)	5	2	-	-	3
CONGENITAL MALFORM, DEFORMATIONS & CHROMOSOMAL ABNORMAL (Q00-Q09)	1	-	1	-	-
SYMPTOMS, SIGNS & ABNORMAL CLINICAL & LAB FINDINGS NOT CLASSIFIED(R00-R99)	6	2	2	-	2
ALL OTHER DISEASE (RESIDUAL)**	49	13	18	9	9
ACCIDENTS (V01-X59,Y85-Y86)	52	20	11	13	8
TRANSPORT ACCIDENTS (V01-V99,Y85)	31	13	5	8	5
MOTOR VEHICLE ACCIDENTS**	31	13	5	8	5
OTHER LAND TRANSPORT ACCIDENTS**	-	-	-	-	-
WATER, AIR & SPACE, OTHER & UNSPEC TRANSPORT ACCIDENTS (V90-V99,Y85)	-	-	-	-	-
NONTRANSPORT ACCIDENTS (W00-X59,Y86)	21	7	6	5	3
ACCIDENTAL FALLS (W00-W19)	4	2	1	-	1
ACCIDENTAL DISCHARGE OF FIREARMS (W32-W34)	1	1	-	-	-
ACCIDENTAL DROWNING AMD SUBMERSION (W65-W74)	1	1	-	-	-
ACCIDENTAL EXPOSURE TO SMOKE, FIRE & FLAMES (X00-X09)	1	-	-	1	-
ACCIDENTAL POISONING & EXPOSURE TO NOXIOUS SUBSTANCES (X40-X49)	4	1	1	2	-
OTHER & UNSPECIFIED NONTRANSPORT ACCIDENTS & THEIR SEQUELAE**	10	2	4	2	2
INTENTIONAL SELF-HARM (SUICIDE) (X60-X84,Y87.0)	4	4	-	-	-
INTENTIONAL SELF-HARM BY DISCHARGE OF FIREARMS (X72-X74)	3	3	-	-	-
INTENTIONAL SELF-HARM OTHER & UNSPECIFIED MEANS (X60-X71,X75-X84,Y87.0)	1	1	-	-	-
ASSAULT (HOMICIDE) (X85-Y09,Y87.1)	8	1	2	2	3
ASSAULT BY DISCHARGE OF FIREARMS (X93-X95)	5	1	-	2	2
ASSAULT BY OTHER & UNSPECIFIED MEANS (X85-X92,X96-Y09,Y87.1)	3	-	2	-	1
LEGAL INTERVENTION (Y35,Y89.0)	-	-	-	-	-
EVENTS OF UNDETERMINED INTENT (Y10-Y34,Y87.2,Y89.9)	2	1	-	1	-
DISCHARGE OF FIREARMS, UNDETERMINED INTENT (Y22-Y24)	-	-	-	-	-
OTHER & UNSPECIFIED EVENTS OF UNDETERMINED INTENT**	2	1	-	1	-
OPERATIONS OF WAR & THEIR SEQUELAE (Y36,Y89.1)	-	-	-	-	-
COMPLICATIONS OF MEDICAL & SURGICAL CARE (Y40-Y84,Y88)	-	-	-	-	-

Table G-15A. (continued)  
 Deaths from Selected Causes by Race and Gender: Each County of South Carolina, 2002  
 (Residence Data)

Dillon

Cause of Death	Total	White		Black & Other	
		Male	Female	Male	Female
ALL CAUSES	360	105	94	82	79
SALMONELLA INFECTIONS (A01-A02)	-	-	-	-	-
SHIGELLOSIS & AMEBIASIS (A03,A06)	-	-	-	-	-
CERTAIN OTHER INTESTINAL INFECTIONS (A04,A07-A09)	-	-	-	-	-
TUBERCULOSIS (A16-A19)	1	-	-	1	-
RESPIRATORY TUBERCULOSIS (A16)	1	-	-	1	-
OTHER TUBERCULOSIS (A17-A19)	-	-	-	-	-
WHOOPING COUGH (A37)	-	-	-	-	-
SCARLET FEVER & ERYSIPELAS (A38, A46)	-	-	-	-	-
MENINGOCOCCAL INFECTION (A39)	-	-	-	-	-
SEPTICEMIA (A40-A41)	2	1	1	-	-
SYPHILIS (A50-A53)	-	-	-	-	-
ACUTE POLIOMYELITIS (A80)	-	-	-	-	-
ARTHROPOD-BORNE VIRAL ENCEPHALITIS (A83-A84,A85.2)	-	-	-	-	-
MEASLES (B05)	-	-	-	-	-
VIRAL HEPATITIS (B15-B19)	3	1	1	1	-
HUMAN IMMUNODEFICIENCY VIRUS (HIV) DISEASE (B20-B24)	7	1	-	3	3
MALARIA (B50-B54)	-	-	-	-	-
OTHER & UNSPECIFIED INFECTIOUS & PARASITIC DISEASES & THEIR SEQUELAE**	1	1	-	-	-
MALIGNANT NEOPLASMS (C00-C97)	65	30	14	12	9
OF LIP,ORAL CAVITY & PHARYNX (C00-C14)	1	1	-	-	-
OF ESOPHAGUS (C15)	4	1	-	3	-
OF STOMACH (C16)	-	-	-	-	-
OF COLON, RECTUM & ANUS (C18-C21)	8	6	-	-	2
OF LIVER & INTRAHEPATIC BILE DUCTS (C22)	4	1	2	1	-
OF PANCREAS (C25)	5	2	1	-	2
OF LARYNX (C32)	-	-	-	-	-
OF TRACHEA, BRONCHUS & LUNG (C33-C34)	19	11	5	1	2
OF SKIN (C43)	-	-	-	-	-
OF BREAST (C50)	3	-	3	-	-
OF CERVIX UTERI (C53)	-	-	-	-	-
OF CORPUS UTERI & UTERUS, PART UNSPECIFIED (C54-C55)	-	-	-	-	-
OF OVARY (C56)	-	-	-	-	-
OF PROSTATE (C61)	2	1	-	1	-
OF KIDNEY & RENAL PELVIS (C64-C65)	1	-	-	1	-
OF BLADDER (C67)	2	-	1	1	-
OF MENINGES, BRAIN & OTHER PARTS OF CENTRAL NERVOUS SYS (C70-C72)	1	-	1	-	-
OF LYMPHOID, HEMATOPOIETIC & RELATED TISSUE (C81-C96)	10	4	1	3	2
HODGKIN'S DISEASE (C81)	-	-	-	-	-
NON-HODGKIN'S LYMPHOMA (C82-C85)	3	1	1	1	-
LEUKEMIA (C91-C95)	6	3	-	1	2
MULTIPLE MYELOMA & IMMUNOPROLIFERATIVE NEOPLASMS (C88,C90)	1	-	-	1	-
OTHER & UNSPEC MALIGNANT NEOPLASMS OF LYMPHOID,HEMATOPOIETIC (C96)	-	-	-	-	-
ALL OTHER & UNSPECIFIED MALIGNANT NEOPLASMS (RESIDUAL)**	5	3	-	1	1
IN SITU, BENIGN NEOPLASMS & NEOPLASMS OF UNKNOWN BEHAVIOR (D00-D48)	1	-	-	-	1
ANEMIAS (D50-D64)	2	-	1	-	1
DIABETES MELLITUS (E10-E14)	8	-	4	3	1
NUTRITIONAL DEFICIENCIES (E40-E64)	-	-	-	-	-
MALNUTRITION (E40-E46)	-	-	-	-	-
OTHER NUTRITIONAL DEFICIENCIES (E50-E64)	-	-	-	-	-
MENINGITIS (G00,G03)	-	-	-	-	-
PARKINSON'S DISEASE (G20-G21)	1	-	1	-	-
ALZHEIMER'S DISEASE (G30)	5	1	2	-	2
MAJOR CARDIOVASCULAR DISEASES (I00-I78)	140	36	35	33	36
DISEASES OF HEART (I00-I09,I11,I13,I20-I51)	98	27	23	25	23
ACUTE RHEUMATIC FEVER & CHRONIC RHEUMATIC HEART DISEASES (I00-I09)	1	-	1	-	-
HYPERTENSIVE HEART DISEASE (I11)	3	-	1	2	-
HYPERTENSIVE HEART & RENAL DISEASE (I13)	1	-	-	-	1
ISCHEMIC HEART DISEASES (I20-I25)	58	19	11	11	17
ACUTE MYOCARDIAL INFARCTION (I21-I22)	28	10	3	6	9
OTHER ACUTE ISCHEMIC HEART DISEASES (I24)	-	-	-	-	-
OTHER FORMS OF CHRONIC ISCHEMIC HEART DISEASE (I20,I25)	30	9	8	5	8
ATHEROSCLEROTIC CARDIOVASCULAR DISEASE (I25.0)	5	2	2	-	1
ALL OTHER FORMS OF CHRONIC ISCHEMIC HEART DISEASE (I20,I25.1-I25.9)	25	7	6	5	7
OTHER HEART DISEASES (I26-I51)	35	8	10	12	5
ACUTE & SUBACUTE ENDOCARDITIS (I33)	-	-	-	-	-
DISEASES OF PERICARDIUM & ACUTE MYOCARDITIS (I30-I31,I40)	-	-	-	-	-
HEART FAILURE (I50)	4	-	3	-	1
ALL OTHER FORMS OF HEART DISEASE (I26-I28,I34-I38,I42-I49,I51)	31	8	7	12	4

Table G-15A. (continued)  
Deaths from Selected Causes by Race and Gender: Each County of South Carolina, 2002  
(Residence Data)  
Dillon

Cause of Death	Total	White		Black & Other	
		Male	Female	Male	Female
ESSENTIAL HYPERTENSION & HYPERTENSIVE RENAL DISEASE (I10, I12)	3	1	-	1	1
CEREBROVASCULAR DISEASES (I60-I69)	36	8	12	6	10
ATHEROSCLEROSIS (I70)	-	-	-	-	-
OTHER DISEASES OF CIRCULATORY SYSTEM (I71-I78)	3	-	-	1	2
AORTIC ANEURYSM & DISSECTION (I71)	-	-	-	-	-
OTHER DISEASES OF ARTERIES, ARTERIOLES & CAPILLARIES (I72-I78)	3	-	-	1	2
OTHER DISORDERS OF CIRCULATORY SYSTEM (I80-I99)	-	-	-	-	-
INFLUENZA & PNEUMONIA (J10-J18)	10	1	4	1	4
INFLUENZA (J10-J11)	-	-	-	-	-
PNEUMONIA (J12-J18)	10	1	4	1	4
OTHER ACUTE LOWER RESPIRATORY INFECTIONS (J20-J22)	-	-	-	-	-
ACUTE BRONCHITIS & BRONCHIOLITIS (J20-J21)	-	-	-	-	-
UNSPECIFIED ACUTE LOWER RESPIRATORY INFECTION (J22)	-	-	-	-	-
CHRONIC LOWER RESPIRATORY DISEASES (J40-J47)	18	7	7	2	2
BRONCHITIS, CHRONIC & UNSPECIFIED (J40-J42)	-	-	-	-	-
EMPHYSEMA (J43)	1	-	-	1	-
ASTHMA (J45-J46)	1	-	-	-	1
OTHER CHRONIC LOWER RESPIRATORY DISEASES (J44,J47)	16	7	7	1	1
PNEUMOCONIOSES & CHEMICAL EFFECTS (J60-J66,J68)	-	-	-	-	-
PNEUMONITIS DUE TO SOLIDS & LIQUIDS (J69)	2	1	-	-	1
OTHER DISEASES OF RESPIRATORY SYSTEM (J00-J06,J30-J39,J67,J70-J98)	5	2	1	-	2
PEPTIC ULCER (K25-K28)	1	-	-	1	-
DISEASES OF APPENDIX (K35-K38)	1	-	-	1	-
HERNIA (K40-K46)	-	-	-	-	-
CHRONIC LIVER DISEASE & CIRRHOSIS (K70,K73-K74)	1	1	-	-	-
ALCOHOLIC LIVER DISEASE (K70)	-	-	-	-	-
OTHER CHRONIC LIVER DISEASE & CIRRHOSIS (K73-K74)	1	1	-	-	-
CHOLELITHIASIS & OTHER DISORDERS OF GALLBLADDER (K80-K82)	-	-	-	-	-
NEPHRITIS, NEPHROTIC SYNDROME & NEPHROSIS (N00-N07,N17-N19,N25-N27)	17	3	5	4	5
ACUTE & RAPIDLY PROGRESSIVE NEPHRITIC & NEPHROTIC SYNDROME (N00-N01,N04)	-	-	-	-	-
CHRONIC GLOMERULONEPHRITIS, NEPHRITIS & RENAL SCLEROSIS UNSPECIFIED **	-	-	-	-	-
RENAL FAILURE (N17-N19)	17	3	5	4	5
OTHER DISORDERS OF KIDNEY (N25,N27)	-	-	-	-	-
INFECTIONS OF KIDNEY (N10-N12,N13.6,N15.1)	-	-	-	-	-
HYPERPLASIA OF PROSTATE (N40)	-	-	-	-	-
INFLAMMATORY DISEASES OF FEMALE PELVIC ORGANS (N70-N76)	-	-	-	-	-
PREGNANCY, CHILDBIRTH & THE PUERPERIUM (O00-O99)	-	-	-	-	-
PREGNANCY WITH ABORTIVE OUTCOME (O00-O07)	-	-	-	-	-
OTHER COMPLICATIONS OF PREGNANCY,CHILDBIRTH & PUERPERIUM (O10-O99)	-	-	-	-	-
CERTAIN CONDITIONS ORIGINATING IN THE PERINATAL PERIOD (P00-P96)	1	-	-	1	-
CONGENITAL MALFORM, DEFORMATIONS & CHROMOSOMAL ABNORMAL (Q00-Q09)	2	1	-	-	1
SYMPTOMS, SIGNS & ABNORMAL CLINICAL & LAB FINDINGS NOT CLASSIFIED(R00-R99)	5	-	1	2	2
ALL OTHER DISEASE (RESIDUAL)**	33	8	12	5	8
ACCIDENTS (V01-X59,Y85-Y86)	21	6	5	9	1
TRANSPORT ACCIDENTS (V01-V99,Y85)	13	5	1	7	-
MOTOR VEHICLE ACCIDENTS**	12	5	1	6	-
OTHER LAND TRANSPORT ACCIDENTS**	1	-	-	1	-
WATER, AIR & SPACE, OTHER & UNSPEC TRANSPORT ACCIDENTS (V90-V99,Y85)	-	-	-	-	-
NONTRANSPORT ACCIDENTS (W00-X59,Y86)	8	1	4	2	1
ACCIDENTAL FALLS (W00-W19)	-	-	-	-	-
ACCIDENTAL DISCHARGE OF FIREARMS (W32-W34)	1	-	-	1	-
ACCIDENTAL DROWNING AMD SUBMERSION (W65-W74)	1	-	-	1	-
ACCIDENTAL EXPOSURE TO SMOKE, FIRE & FLAMES (X00-X09)	-	-	-	-	-
ACCIDENTAL POISONING & EXPOSURE TO NOXIOUS SUBSTANCES (X40-X49)	1	-	1	-	-
OTHER & UNSPECIFIED NONTRANSPORT ACCIDENTS & THEIR SEQUELAE**	5	1	3	-	1
INTENTIONAL SELF-HARM (SUICIDE) (X60-X84,Y87.0)	3	3	-	-	-
INTENTIONAL SELF-HARM BY DISCHARGE OF FIREARMS (X72-X74)	3	3	-	-	-
INTENTIONAL SELF-HARM OTHER & UNSPECIFIED MEANS (X60-X71,X75-X84,Y87.0)	-	-	-	-	-
ASSAULT (HOMICIDE) (X85-Y09,Y87.1)	3	-	-	3	-
ASSAULT BY DISCHARGE OF FIREARMS (X93-X95)	3	-	-	3	-
ASSAULT BY OTHER & UNSPECIFIED MEANS (X85-X92,X96-Y09,Y87.1)	-	-	-	-	-
LEGAL INTERVENTION (Y35,Y89.0)	-	-	-	-	-
EVENTS OF UNDETERMINED INTENT (Y10-Y34,Y87.2,Y89.9)	1	1	-	-	-
DISCHARGE OF FIREARMS, UNDETERMINED INTENT (Y22-Y24)	-	-	-	-	-
OTHER & UNSPECIFIED EVENTS OF UNDETERMINED INTENT**	1	1	-	-	-
OPERATIONS OF WAR & THEIR SEQUELAE (Y36,Y89.1)	-	-	-	-	-
COMPLICATIONS OF MEDICAL & SURGICAL CARE (Y40-Y84,Y88)	-	-	-	-	-

Table G-15A. (continued)  
 Deaths from Selected Causes by Race and Gender: Each County of South Carolina, 2002  
 (Residence Data)

Dorchester

Cause of Death	Total	White		Black & Other	
		Male	Female	Male	Female
ALL CAUSES	725	242	256	126	101
SALMONELLA INFECTIONS (A01-A02)	-	-	-	-	-
SHIGELLOSIS & AMEBIASIS (A03,A06)	-	-	-	-	-
CERTAIN OTHER INTESTINAL INFECTIONS (A04,A07-A09)	-	-	-	-	-
TUBERCULOSIS (A16-A19)	-	-	-	-	-
RESPIRATORY TUBERCULOSIS (A16)	-	-	-	-	-
OTHER TUBERCULOSIS (A17-A19)	-	-	-	-	-
WHOOPING COUGH (A37)	-	-	-	-	-
SCARLET FEVER & ERYSIPELAS (A38, A46)	-	-	-	-	-
MENINGOCOCCAL INFECTION (A39)	-	-	-	-	-
SEPTICEMIA (A40-A41)	12	3	6	2	1
SYPHILIS (A50-A53)	-	-	-	-	-
ACUTE POLIOMYELITIS (A80)	-	-	-	-	-
ARTHROPOD-BORNE VIRAL ENCEPHALITIS (A83-A84,A85.2)	-	-	-	-	-
MEASLES (B05)	-	-	-	-	-
VIRAL HEPATITIS (B15-B19)	2	2	-	-	-
HUMAN IMMUNODEFICIENCY VIRUS (HIV) DISEASE (B20-B24)	6	1	-	5	-
MALARIA (B50-B54)	-	-	-	-	-
OTHER & UNSPECIFIED INFECTIOUS & PARASITIC DISEASES & THEIR SEQUELAE**	-	-	-	-	-
MALIGNANT NEOPLASMS (C00-C97)	162	61	61	28	12
OF LIP,ORAL CAVITY & PHARYNX (C00-C14)	2	1	-	1	-
OF ESOPHAGUS (C15)	3	2	-	1	-
OF STOMACH (C16)	3	1	-	1	1
OF COLON, RECTUM & ANUS (C18-C21)	19	7	4	7	1
OF LIVER & INTRAHEPATIC BILE DUCTS (C22)	2	2	-	-	-
OF PANCREAS (C25)	8	1	5	-	2
OF LARYNX (C32)	-	-	-	-	-
OF TRACHEA, BRONCHUS & LUNG (C33-C34)	45	17	20	6	2
OF SKIN (C43)	2	2	-	-	-
OF BREAST (C50)	7	-	5	-	2
OF CERVIX UTERI (C53)	1	-	1	-	-
OF CORPUS UTERI & UTERUS, PART UNSPECIFIED (C54-C55)	1	-	-	-	1
OF OVARY (C56)	6	-	5	-	1
OF PROSTATE (C61)	11	4	-	7	-
OF KIDNEY & RENAL PELVIS (C64-C65)	9	6	2	1	-
OF BLADDER (C67)	4	4	-	-	-
OF MENINGES, BRAIN & OTHER PARTS OF CENTRAL NERVOUS SYS (C70-C72)	3	-	2	1	-
OF LYMPHOID, HEMATOPOIETIC & RELATED TISSUE (C81-C96)	10	2	7	1	-
HODGKIN'S DISEASE (C81)	1	-	1	-	-
NON-HODGKIN'S LYMPHOMA (C82-C85)	5	1	3	1	-
LEUKEMIA (C91-C95)	3	1	2	-	-
MULTIPLE MYELOMA & IMMUNOPROLIFERATIVE NEOPLASMS (C88,C90)	1	-	1	-	-
OTHER & UNSPEC MALIGNANT NEOPLASMS OF LYMPHOID,HEMATOPOIETIC (C96)	-	-	-	-	-
ALL OTHER & UNSPECIFIED MALIGNANT NEOPLASMS (RESIDUAL)**	26	12	10	2	2
IN SITU, BENIGN NEOPLASMS & NEOPLASMS OF UNKNOWN BEHAVIOR (D00-D48)	3	3	-	-	-
ANEMIAS (D50-D64)	2	1	-	1	-
DIABETES MELLITUS (E10-E14)	23	3	5	10	5
NUTRITIONAL DEFICIENCIES (E40-E64)	2	1	-	-	1
MALNUTRITION (E40-E46)	2	1	-	-	1
OTHER NUTRITIONAL DEFICIENCIES (E50-E64)	-	-	-	-	-
MENINGITIS (G00,G03)	-	-	-	-	-
PARKINSON'S DISEASE (G20-G21)	4	-	2	1	1
ALZHEIMER'S DISEASE (G30)	7	3	2	1	1
MAJOR CARDIOVASCULAR DISEASES (I00-I78)	236	81	93	27	35
DISEASES OF HEART (I00-I09,I11,I13,I20-I51)	171	66	60	20	25
ACUTE RHEUMATIC FEVER & CHRONIC RHEUMATIC HEART DISEASES (I00-I09)	-	-	-	-	-
HYPERTENSIVE HEART DISEASE (I11)	4	-	1	1	2
HYPERTENSIVE HEART & RENAL DISEASE (I13)	-	-	-	-	-
ISCHEMIC HEART DISEASES (I20-I25)	100	40	35	10	15
ACUTE MYOCARDIAL INFARCTION (I21-I22)	55	17	16	9	13
OTHER ACUTE ISCHEMIC HEART DISEASES (I24)	2	2	-	-	-
OTHER FORMS OF CHRONIC ISCHEMIC HEART DISEASE (I20,I25)	43	21	19	1	2
ATHEROSCLEROTIC CARDIOVASCULAR DISEASE (I25.0)	10	-	8	-	2
ALL OTHER FORMS OF CHRONIC ISCHEMIC HEART DISEASE (I20,I25.1-I25.9)	33	21	11	1	-
OTHER HEART DISEASES (I26-I51)	67	26	24	9	8
ACUTE & SUBACUTE ENDOCARDITIS (I33)	-	-	-	-	-
DISEASES OF PERICARDIUM & ACUTE MYOCARDITIS (I30-I31,I40)	-	-	-	-	-
HEART FAILURE (I50)	18	3	12	-	3
ALL OTHER FORMS OF HEART DISEASE (I26-I28,I34-I38,I42-I49,I51)	49	23	12	9	5

Table G-15A. (continued)  
Deaths from Selected Causes by Race and Gender: Each County of South Carolina, 2002  
(Residence Data)  
Dorchester

Cause of Death	Total	White		Black & Other	
		Male	Female	Male	Female
ESSENTIAL HYPERTENSION & HYPERTENSIVE RENAL DISEASE (I10, I12)	4	-	3	1	-
CEREBROVASCULAR DISEASES (I60-I69)	54	14	25	5	10
ATHEROSCLEROSIS (I70)	1	-	1	-	-
OTHER DISEASES OF CIRCULATORY SYSTEM (I71-I78)	6	1	4	1	-
AORTIC ANEURYSM & DISSECTION (I71)	2	-	2	-	-
OTHER DISEASES OF ARTERIES, ARTERIOLES & CAPILLARIES (I72-I78)	4	1	2	1	-
OTHER DISORDERS OF CIRCULATORY SYSTEM (I80-I99)	1	-	-	1	-
INFLUENZA & PNEUMONIA (J10-J18)	9	3	3	1	2
INFLUENZA (J10-J11)	-	-	-	-	-
PNEUMONIA (J12-J18)	9	3	3	1	2
OTHER ACUTE LOWER RESPIRATORY INFECTIONS (J20-J22)	-	-	-	-	-
ACUTE BRONCHITIS & BRONCHIOLITIS (J20-J21)	-	-	-	-	-
UNSPECIFIED ACUTE LOWER RESPIRATORY INFECTION (J22)	-	-	-	-	-
CHRONIC LOWER RESPIRATORY DISEASES (J40-J47)	37	12	16	4	5
BRONCHITIS, CHRONIC & UNSPECIFIED (J40-J42)	-	-	-	-	-
EMPHYSEMA (J43)	3	2	-	-	1
ASTHMA (J45-J46)	4	-	3	-	1
OTHER CHRONIC LOWER RESPIRATORY DISEASES (J44,J47)	30	10	13	4	3
PNEUMOCONIOSES & CHEMICAL EFFECTS (J60-J66,J68)	-	-	-	-	-
PNEUMONITIS DUE TO SOLIDS & LIQUIDS (J69)	7	3	-	2	2
OTHER DISEASES OF RESPIRATORY SYSTEM (J00-J06,J30-J39,J67,J70-J98)	9	4	4	1	-
PEPTIC ULCER (K25-K28)	-	-	-	-	-
DISEASES OF APPENDIX (K35-K38)	-	-	-	-	-
HERNIA (K40-K46)	-	-	-	-	-
CHRONIC LIVER DISEASE & CIRRHOSIS (K70,K73-K74)	7	4	2	-	1
ALCOHOLIC LIVER DISEASE (K70)	3	2	1	-	-
OTHER CHRONIC LIVER DISEASE & CIRRHOSIS (K73-K74)	4	2	1	-	1
CHOLELITHIASIS & OTHER DISORDERS OF GALLBLADDER (K80-K82)	1	1	-	-	-
NEPHRITIS, NEPHROTIC SYNDROME & NEPHROSIS (N00-N07,N17-N19,N25-N27)	25	6	4	7	8
ACUTE & RAPIDLY PROGRESSIVE NEPHRITIC & NEPHROTIC SYNDROME (N00-N01,N04)	-	-	-	-	-
CHRONIC GLOMERULONEPHRITIS, NEPHRITIS & RENAL SCLEROSIS UNSPECIFIED **	1	1	-	-	-
RENAL FAILURE (N17-N19)	24	5	4	7	8
OTHER DISORDERS OF KIDNEY (N25,N27)	-	-	-	-	-
INFECTIONS OF KIDNEY (N10-N12,N13.6,N15.1)	-	-	-	-	-
HYPERPLASIA OF PROSTATE (N40)	-	-	-	-	-
INFLAMMATORY DISEASES OF FEMALE PELVIC ORGANS (N70-N76)	-	-	-	-	-
PREGNANCY, CHILDBIRTH & THE PUERPERIUM (O00-O99)	-	-	-	-	-
PREGNANCY WITH ABORTIVE OUTCOME (O00-O07)	-	-	-	-	-
OTHER COMPLICATIONS OF PREGNANCY,CHILDBIRTH & PUERPERIUM (O10-O99)	-	-	-	-	-
CERTAIN CONDITIONS ORIGINATING IN THE PERINATAL PERIOD (P00-P96)	4	-	1	1	2
CONGENITAL MALFORM, DEFORMATIONS & CHROMOSOMAL ABNORMAL (Q00-Q09)	2	1	-	-	1
SYMPTOMS, SIGNS & ABNORMAL CLINICAL & LAB FINDINGS NOT CLASSIFIED(R00-R99)	29	6	14	3	6
ALL OTHER DISEASE (RESIDUAL)**	68	15	28	14	11
ACCIDENTS (V01-X59,Y85-Y86)	41	15	9	12	5
TRANSPORT ACCIDENTS (V01-V99,Y85)	27	7	5	11	4
MOTOR VEHICLE ACCIDENTS**	26	6	5	11	4
OTHER LAND TRANSPORT ACCIDENTS**	1	1	-	-	-
WATER, AIR & SPACE, OTHER & UNSPEC TRANSPORT ACCIDENTS (V90-V99,Y85)	-	-	-	-	-
NONTRANSPORT ACCIDENTS (W00-X59,Y86)	14	8	4	1	1
ACCIDENTAL FALLS (W00-W19)	2	1	1	-	-
ACCIDENTAL DISCHARGE OF FIREARMS (W32-W34)	-	-	-	-	-
ACCIDENTAL DROWNING AND SUBMERSION (W65-W74)	1	1	-	-	-
ACCIDENTAL EXPOSURE TO SMOKE, FIRE & FLAMES (X00-X09)	3	-	1	1	1
ACCIDENTAL POISONING & EXPOSURE TO NOXIOUS SUBSTANCES (X40-X49)	4	2	2	-	-
OTHER & UNSPECIFIED NONTRANSPORT ACCIDENTS & THEIR SEQUELAE**	3	3	-	-	-
INTENTIONAL SELF-HARM (SUICIDE) (X60-X84,Y87.0)	17	10	6	1	-
INTENTIONAL SELF-HARM BY DISCHARGE OF FIREARMS (X72-X74)	7	4	3	-	-
INTENTIONAL SELF-HARM OTHER & UNSPECIFIED MEANS (X60-X71,X75-X84,Y87.0)	10	6	3	1	-
ASSAULT (HOMICIDE) (X85-Y09,Y87.1)	6	1	-	3	2
ASSAULT BY DISCHARGE OF FIREARMS (X93-X95)	5	1	-	3	1
ASSAULT BY OTHER & UNSPECIFIED MEANS (X85-X92,X96-Y09,Y87.1)	1	-	-	-	1
LEGAL INTERVENTION (Y35,Y89.0)	3	2	-	1	-
EVENTS OF UNDETERMINED INTENT (Y10-Y34,Y87.2,Y89.9)	-	-	-	-	-
DISCHARGE OF FIREARMS, UNDETERMINED INTENT (Y22-Y24)	-	-	-	-	-
OTHER & UNSPECIFIED EVENTS OF UNDETERMINED INTENT**	-	-	-	-	-
OPERATIONS OF WAR & THEIR SEQUELAE (Y36,Y89.1)	-	-	-	-	-
COMPLICATIONS OF MEDICAL & SURGICAL CARE (Y40-Y84,Y88)	-	-	-	-	-

Table G-15A. (continued)  
 Deaths from Selected Causes by Race and Gender: Each County of South Carolina, 2002  
 (Residence Data)

Cause of Death	Total	White		Black & Other	
		Male	Female	Male	Female
ALL CAUSES	211	70	69	37	35
SALMONELLA INFECTIONS (A01-A02)	-	-	-	-	-
SHIGELLOSIS & AMEBIASIS (A03,A06)	-	-	-	-	-
CERTAIN OTHER INTESTINAL INFECTIONS (A04,A07-A09)	-	-	-	-	-
TUBERCULOSIS (A16-A19)	1	-	-	1	-
RESPIRATORY TUBERCULOSIS (A16)	1	-	-	1	-
OTHER TUBERCULOSIS (A17-A19)	-	-	-	-	-
WHOOPING COUGH (A37)	-	-	-	-	-
SCARLET FEVER & ERYSIPELAS (A38, A46)	-	-	-	-	-
MENINGOCOCCAL INFECTION (A39)	-	-	-	-	-
SEPTICEMIA (A40-A41)	5	2	1	1	1
SYPHILIS (A50-A53)	-	-	-	-	-
ACUTE POLIOMYELITIS (A80)	-	-	-	-	-
ARTHROPOD-BORNE VIRAL ENCEPHALITIS (A83-A84,A85.2)	-	-	-	-	-
MEASLES (B05)	-	-	-	-	-
VIRAL HEPATITIS (B15-B19)	-	-	-	-	-
HUMAN IMMUNODEFICIENCY VIRUS (HIV) DISEASE (B20-B24)	1	-	-	1	-
MALARIA (B50-B54)	-	-	-	-	-
OTHER & UNSPECIFIED INFECTIOUS & PARASITIC DISEASES & THEIR SEQUELAE**	-	-	-	-	-
MALIGNANT NEOPLASMS (C00-C97)	50	19	19	10	2
OF LIP,ORAL CAVITY & PHARYNX (C00-C14)	3	1	-	2	-
OF ESOPHAGUS (C15)	-	-	-	-	-
OF STOMACH (C16)	1	1	-	-	-
OF COLON, RECTUM & ANUS (C18-C21)	7	2	3	1	1
OF LIVER & INTRAHEPATIC BILE DUCTS (C22)	1	1	-	-	-
OF PANCREAS (C25)	-	-	-	-	-
OF LARYNX (C32)	-	-	-	-	-
OF TRACHEA, BRONCHUS & LUNG (C33-C34)	16	7	4	5	-
OF SKIN (C43)	-	-	-	-	-
OF BREAST (C50)	2	-	2	-	-
OF CERVIX UTERI (C53)	-	-	-	-	-
OF CORPUS UTERI & UTERUS, PART UNSPECIFIED (C54-C55)	1	-	1	-	-
OF OVARY (C56)	-	-	-	-	-
OF PROSTATE (C61)	2	2	-	-	-
OF KIDNEY & RENAL PELVIS (C64-C65)	2	1	1	-	-
OF BLADDER (C67)	1	-	-	1	-
OF MENINGES, BRAIN & OTHER PARTS OF CENTRAL NERVOUS SYS (C70-C72)	-	-	-	-	-
OF LYMPHOID, HEMATOPOIETIC & RELATED TISSUE (C81-C96)	5	2	2	1	-
HODGKIN'S DISEASE (C81)	-	-	-	-	-
NON-HODGKIN'S LYMPHOMA (C82-C85)	4	2	1	1	-
LEUKEMIA (C91-C95)	1	-	1	-	-
MULTIPLE MYELOMA & IMMUNOPROLIFERATIVE NEOPLASMS (C88,C90)	-	-	-	-	-
OTHER & UNSPEC MALIGNANT NEOPLASMS OF LYMPHOID,HEMATOPOIETIC (C96)	-	-	-	-	-
ALL OTHER & UNSPECIFIED MALIGNANT NEOPLASMS (RESIDUAL)**	9	2	6	-	1
IN SITU, BENIGN NEOPLASMS & NEOPLASMS OF UNKNOWN BEHAVIOR (D00-D48)	1	-	-	1	-
ANEMIAS (D50-D64)	1	-	-	-	1
DIABETES MELLITUS (E10-E14)	5	1	-	2	2
NUTRITIONAL DEFICIENCIES (E40-E64)	-	-	-	-	-
MALNUTRITION (E40-E46)	-	-	-	-	-
OTHER NUTRITIONAL DEFICIENCIES (E50-E64)	-	-	-	-	-
MENINGITIS (G00,G03)	-	-	-	-	-
PARKINSON'S DISEASE (G20-G21)	-	-	-	-	-
ALZHEIMER'S DISEASE (G30)	6	-	5	-	1
MAJOR CARDIOVASCULAR DISEASES (I00-I78)	76	23	26	7	20
DISEASES OF HEART (I00-I09,I11,I13,I20-I51)	68	23	22	6	17
ACUTE RHEUMATIC FEVER & CHRONIC RHEUMATIC HEART DISEASES (I00-I09)	-	-	-	-	-
HYPERTENSIVE HEART DISEASE (I11)	8	1	1	1	5
HYPERTENSIVE HEART & RENAL DISEASE (I13)	-	-	-	-	-
ISCHEMIC HEART DISEASES (I20-I25)	39	15	12	4	8
ACUTE MYOCARDIAL INFARCTION (I21-I22)	19	9	4	3	3
OTHER ACUTE ISCHEMIC HEART DISEASES (I24)	-	-	-	-	-
OTHER FORMS OF CHRONIC ISCHEMIC HEART DISEASE (I20,I25)	20	6	8	1	5
ATHEROSCLEROTIC CARDIOVASCULAR DISEASE (I25.0)	12	3	6	1	2
ALL OTHER FORMS OF CHRONIC ISCHEMIC HEART DISEASE (I20,I25.1-I25.9)	8	3	2	-	3
OTHER HEART DISEASES (I26-I51)	21	7	9	1	4
ACUTE & SUBACUTE ENDOCARDITIS (I33)	-	-	-	-	-
DISEASES OF PERICARDIUM & ACUTE MYOCARDITIS (I30-I31,I40)	-	-	-	-	-
HEART FAILURE (I50)	7	2	3	-	2
ALL OTHER FORMS OF HEART DISEASE (I26-I28,I34-I38,I42-I49,I51)	14	5	6	1	2

Table G-15A. (continued)  
Deaths from Selected Causes by Race and Gender: Each County of South Carolina, 2002  
(Residence Data)  
Edgefield

Cause of Death	Total	White		Black & Other	
		Male	Female	Male	Female
ESSENTIAL HYPERTENSION & HYPERTENSIVE RENAL DISEASE (I10, I12)	1	-	-	-	1
CEREBROVASCULAR DISEASES (I60-I69)	6	-	4	-	2
ATHEROSCLEROSIS (I70)	-	-	-	-	-
OTHER DISEASES OF CIRCULATORY SYSTEM (I71-I78)	1	-	-	1	-
AORTIC ANEURYSM & DISSECTION (I71)	-	-	-	-	-
OTHER DISEASES OF ARTERIES, ARTERIOLES & CAPILLARIES (I72-I78)	1	-	-	1	-
OTHER DISORDERS OF CIRCULATORY SYSTEM (I80-I99)	-	-	-	-	-
INFLUENZA & PNEUMONIA (J10-J18)	3	-	1	1	1
INFLUENZA (J10-J11)	-	-	-	-	-
PNEUMONIA (J12-J18)	3	-	1	1	1
OTHER ACUTE LOWER RESPIRATORY INFECTIONS (J20-J22)	-	-	-	-	-
ACUTE BRONCHITIS & BRONCHIOLITIS (J20-J21)	-	-	-	-	-
UNSPECIFIED ACUTE LOWER RESPIRATORY INFECTION (J22)	-	-	-	-	-
CHRONIC LOWER RESPIRATORY DISEASES (J40-J47)	11	4	6	-	1
BRONCHITIS, CHRONIC & UNSPECIFIED (J40-J42)	-	-	-	-	-
EMPHYSEMA (J43)	1	1	-	-	-
ASTHMA (J45-J46)	-	-	-	-	-
OTHER CHRONIC LOWER RESPIRATORY DISEASES (J44,J47)	10	3	6	-	1
PNEUMOCONIOSES & CHEMICAL EFFECTS (J60-J66,J68)	-	-	-	-	-
PNEUMONITIS DUE TO SOLIDS & LIQUIDS (J69)	-	-	-	-	-
OTHER DISEASES OF RESPIRATORY SYSTEM (J00-J06,J30-J39,J67,J70-J98)	4	1	1	1	1
PEPTIC ULCER (K25-K28)	-	-	-	-	-
DISEASES OF APPENDIX (K35-K38)	-	-	-	-	-
HERNIA (K40-K46)	-	-	-	-	-
CHRONIC LIVER DISEASE & CIRRHOSIS (K70,K73-K74)	2	1	1	-	-
ALCOHOLIC LIVER DISEASE (K70)	1	1	-	-	-
OTHER CHRONIC LIVER DISEASE & CIRRHOSIS (K73-K74)	1	-	1	-	-
CHOLELITHIASIS & OTHER DISORDERS OF GALLBLADDER (K80-K82)	-	-	-	-	-
NEPHRITIS, NEPHROTIC SYNDROME & NEPHROSIS (N00-N07,N17-N19,N25-N27)	5	1	2	1	1
ACUTE & RAPIDLY PROGRESSIVE NEPHRITIC & NEPHROTIC SYNDROME (N00-N01,N04)	-	-	-	-	-
CHRONIC GLOMERULONEPHRITIS, NEPHRITIS & RENAL SCLEROSIS UNSPECIFIED **	1	-	-	1	-
RENAL FAILURE (N17-N19)	4	1	2	-	1
OTHER DISORDERS OF KIDNEY (N25,N27)	-	-	-	-	-
INFECTIONS OF KIDNEY (N10-N12,N13.6,N15.1)	-	-	-	-	-
HYPERPLASIA OF PROSTATE (N40)	-	-	-	-	-
INFLAMMATORY DISEASES OF FEMALE PELVIC ORGANS (N70-N76)	-	-	-	-	-
PREGNANCY, CHILDBIRTH & THE PUERPERIUM (O00-O99)	-	-	-	-	-
PREGNANCY WITH ABORTIVE OUTCOME (O00-O07)	-	-	-	-	-
OTHER COMPLICATIONS OF PREGNANCY,CHILDBIRTH & PUERPERIUM (O10-O99)	-	-	-	-	-
CERTAIN CONDITIONS ORIGINATING IN THE PERINATAL PERIOD (P00-P96)	1	1	-	-	-
CONGENITAL MALFORM, DEFORMATIONS & CHROMOSOMAL ABNORMAL (Q00-Q09)	1	-	-	1	-
SYMPTOMS, SIGNS & ABNORMAL CLINICAL & LAB FINDINGS NOT CLASSIFIED(R00-R99)	2	1	-	1	-
ALL OTHER DISEASE (RESIDUAL)**	17	7	3	3	4
ACCIDENTS (V01-X59,Y85-Y86)	15	7	4	4	-
TRANSPORT ACCIDENTS (V01-V99,Y85)	9	4	3	2	-
MOTOR VEHICLE ACCIDENTS**	9	4	3	2	-
OTHER LAND TRANSPORT ACCIDENTS**	-	-	-	-	-
WATER, AIR & SPACE, OTHER & UNSPEC TRANSPORT ACCIDENTS (V90-V99,Y85)	-	-	-	-	-
NONTRANSPORT ACCIDENTS (W00-X59,Y86)	6	3	1	2	-
ACCIDENTAL FALLS (W00-W19)	1	1	-	-	-
ACCIDENTAL DISCHARGE OF FIREARMS (W32-W34)	-	-	-	-	-
ACCIDENTAL DROWNING AND SUBMERSION (W65-W74)	-	-	-	-	-
ACCIDENTAL EXPOSURE TO SMOKE, FIRE & FLAMES (X00-X09)	1	1	-	-	-
ACCIDENTAL POISONING & EXPOSURE TO NOXIOUS SUBSTANCES (X40-X49)	-	-	-	-	-
OTHER & UNSPECIFIED NONTRANSPORT ACCIDENTS & THEIR SEQUELAE**	4	1	1	2	-
INTENTIONAL SELF-HARM (SUICIDE) (X60-X84,Y87.0)	2	1	-	1	-
INTENTIONAL SELF-HARM BY DISCHARGE OF FIREARMS (X72-X74)	2	1	-	1	-
INTENTIONAL SELF-HARM OTHER & UNSPECIFIED MEANS (X60-X71,X75-X84,Y87.0)	-	-	-	-	-
ASSAULT (HOMICIDE) (X85-Y09,Y87.1)	2	1	-	1	-
ASSAULT BY DISCHARGE OF FIREARMS (X93-X95)	1	1	-	-	-
ASSAULT BY OTHER & UNSPECIFIED MEANS (X85-X92,X96-Y09,Y87.1)	1	-	-	1	-
LEGAL INTERVENTION (Y35,Y89.0)	-	-	-	-	-
EVENTS OF UNDETERMINED INTENT (Y10-Y34,Y87.2,Y89.9)	-	-	-	-	-
DISCHARGE OF FIREARMS, UNDETERMINED INTENT (Y22-Y24)	-	-	-	-	-
OTHER & UNSPECIFIED EVENTS OF UNDETERMINED INTENT**	-	-	-	-	-
OPERATIONS OF WAR & THEIR SEQUELAE (Y36,Y89.1)	-	-	-	-	-
COMPLICATIONS OF MEDICAL & SURGICAL CARE (Y40-Y84,Y88)	-	-	-	-	-

Table G-15A. (continued)  
 Deaths from Selected Causes by Race and Gender: Each County of South Carolina, 2002  
 (Residence Data)

Fairfield

Cause of Death	Total	White		Black & Other	
		Male	Female	Male	Female
ALL CAUSES	275	68	59	82	66
SALMONELLA INFECTIONS (A01-A02)	-	-	-	-	-
SHIGELLOSIS & AMEBIASIS (A03,A06)	-	-	-	-	-
CERTAIN OTHER INTESTINAL INFECTIONS (A04,A07-A09)	-	-	-	-	-
TUBERCULOSIS (A16-A19)	-	-	-	-	-
RESPIRATORY TUBERCULOSIS (A16)	-	-	-	-	-
OTHER TUBERCULOSIS (A17-A19)	-	-	-	-	-
WHOOPING COUGH (A37)	-	-	-	-	-
SCARLET FEVER & ERYSIPELAS (A38, A46)	-	-	-	-	-
MENINGOCOCCAL INFECTION (A39)	-	-	-	-	-
SEPTICEMIA (A40-A41)	9	2	1	4	2
SYPHILIS (A50-A53)	-	-	-	-	-
ACUTE POLIOMYELITIS (A80)	-	-	-	-	-
ARTHROPOD-BORNE VIRAL ENCEPHALITIS (A83-A84,A85.2)	-	-	-	-	-
MEASLES (B05)	-	-	-	-	-
VIRAL HEPATITIS (B15-B19)	-	-	-	-	-
HUMAN IMMUNODEFICIENCY VIRUS (HIV) DISEASE (B20-B24)	2	-	1	1	-
MALARIA (B50-B54)	-	-	-	-	-
OTHER & UNSPECIFIED INFECTIOUS & PARASITIC DISEASES & THEIR SEQUELAE**	2	-	-	1	1
MALIGNANT NEOPLASMS (C00-C97)	46	11	5	23	7
OF LIP,ORAL CAVITY & PHARYNX (C00-C14)	1	-	-	1	-
OF ESOPHAGUS (C15)	5	2	-	3	-
OF STOMACH (C16)	3	-	-	3	-
OF COLON, RECTUM & ANUS (C18-C21)	7	2	-	2	3
OF LIVER & INTRAHEPATIC BILE DUCTS (C22)	1	-	-	1	-
OF PANCREAS (C25)	2	-	-	1	1
OF LARYNX (C32)	-	-	-	-	-
OF TRACHEA, BRONCHUS & LUNG (C33-C34)	12	4	2	5	1
OF SKIN (C43)	1	-	1	-	-
OF BREAST (C50)	1	-	1	-	-
OF CERVIX UTERI (C53)	-	-	-	-	-
OF CORPUS UTERI & UTERUS, PART UNSPECIFIED (C54-C55)	-	-	-	-	-
OF OVARY (C56)	-	-	-	-	-
OF PROSTATE (C61)	4	1	-	3	-
OF KIDNEY & RENAL PELVIS (C64-C65)	-	-	-	-	-
OF BLADDER (C67)	2	-	-	2	-
OF MENINGES, BRAIN & OTHER PARTS OF CENTRAL NERVOUS SYS (C70-C72)	-	-	-	-	-
OF LYMPHOID, HEMATOPOIETIC & RELATED TISSUE (C81-C96)	3	1	-	1	1
HODGKIN'S DISEASE (C81)	-	-	-	-	-
NON-HODGKIN'S LYMPHOMA (C82-C85)	3	1	-	1	1
LEUKEMIA (C91-C95)	-	-	-	-	-
MULTIPLE MYELOMA & IMMUNOPROLIFERATIVE NEOPLASMS (C88,C90)	-	-	-	-	-
OTHER & UNSPEC MALIGNANT NEOPLASMS OF LYMPHOID,HEMATOPOIETIC (C96)	-	-	-	-	-
ALL OTHER & UNSPECIFIED MALIGNANT NEOPLASMS (RESIDUAL)**	4	1	1	1	1
IN SITU, BENIGN NEOPLASMS & NEOPLASMS OF UNKNOWN BEHAVIOR (D00-D48)	2	1	-	-	1
ANEMIAS (D50-D64)	-	-	-	-	-
DIABETES MELLITUS (E10-E14)	5	1	1	1	2
NUTRITIONAL DEFICIENCIES (E40-E64)	-	-	-	-	-
MALNUTRITION (E40-E46)	-	-	-	-	-
OTHER NUTRITIONAL DEFICIENCIES (E50-E64)	-	-	-	-	-
MENINGITIS (G00,G03)	-	-	-	-	-
PARKINSON'S DISEASE (G20-G21)	-	-	-	-	-
ALZHEIMER'S DISEASE (G30)	5	1	1	-	3
MAJOR CARDIOVASCULAR DISEASES (I00-I78)	105	23	25	27	30
DISEASES OF HEART (I00-I09,I11,I13,I20-I51)	82	21	20	22	19
ACUTE RHEUMATIC FEVER & CHRONIC RHEUMATIC HEART DISEASES (I00-I09)	-	-	-	-	-
HYPERTENSIVE HEART DISEASE (I11)	3	1	1	1	-
HYPERTENSIVE HEART & RENAL DISEASE (I13)	1	-	-	-	1
ISCHEMIC HEART DISEASES (I20-I25)	53	15	13	13	12
ACUTE MYOCARDIAL INFARCTION (I21-I22)	33	10	8	9	6
OTHER ACUTE ISCHEMIC HEART DISEASES (I24)	-	-	-	-	-
OTHER FORMS OF CHRONIC ISCHEMIC HEART DISEASE (I20,I25)	20	5	5	4	6
ATHEROSCLEROTIC CARDIOVASCULAR DISEASE (I25.0)	1	-	-	-	1
ALL OTHER FORMS OF CHRONIC ISCHEMIC HEART DISEASE (I20,I25.1-I25.9)	19	5	5	4	5
OTHER HEART DISEASES (I26-I51)	25	5	6	8	6
ACUTE & SUBACUTE ENDOCARDITIS (I33)	-	-	-	-	-
DISEASES OF PERICARDIUM & ACUTE MYOCARDITIS (I30-I31,I40)	1	-	-	1	-
HEART FAILURE (I50)	6	2	1	2	1
ALL OTHER FORMS OF HEART DISEASE (I26-I28,I34-I38,I42-I49,I51)	18	3	5	5	5



Table G-15A. (continued)  
Deaths from Selected Causes by Race and Gender: Each County of South Carolina, 2002  
(Residence Data)

Fairfield

Cause of Death	Total	White		Black & Other	
		Male	Female	Male	Female
ESSENTIAL HYPERTENSION & HYPERTENSIVE RENAL DISEASE (I10, I12)	2	-	1	-	1
CEREBROVASCULAR DISEASES (I60-I69)	19	2	4	4	9
ATHEROSCLEROSIS (I70)	1	-	-	-	1
OTHER DISEASES OF CIRCULATORY SYSTEM (I71-I78)	1	-	-	1	-
AORTIC ANEURYSM & DISSECTION (I71)	-	-	-	-	-
OTHER DISEASES OF ARTERIES, ARTERIOLES & CAPILLARIES (I72-I78)	1	-	-	1	-
OTHER DISORDERS OF CIRCULATORY SYSTEM (I80-I99)	2	1	-	-	1
INFLUENZA & PNEUMONIA (J10-J18)	7	2	4	1	-
INFLUENZA (J10-J11)	-	-	-	-	-
PNEUMONIA (J12-J18)	7	2	4	1	-
OTHER ACUTE LOWER RESPIRATORY INFECTIONS (J20-J22)	-	-	-	-	-
ACUTE BRONCHITIS & BRONCHIOLITIS (J20-J21)	-	-	-	-	-
UNSPECIFIED ACUTE LOWER RESPIRATORY INFECTION (J22)	-	-	-	-	-
CHRONIC LOWER RESPIRATORY DISEASES (J40-J47)	16	7	5	2	2
BRONCHITIS, CHRONIC & UNSPECIFIED (J40-J42)	-	-	-	-	-
EMPHYSEMA (J43)	2	1	1	-	-
ASTHMA (J45-J46)	-	-	-	-	-
OTHER CHRONIC LOWER RESPIRATORY DISEASES (J44,J47)	14	6	4	2	2
PNEUMOCONIOSES & CHEMICAL EFFECTS (J60-J66,J68)	-	-	-	-	-
PNEUMONITIS DUE TO SOLIDS & LIQUIDS (J69)	4	-	2	-	2
OTHER DISEASES OF RESPIRATORY SYSTEM (J00-J06,J30-J39,J67,J70-J98)	3	1	1	-	1
PEPTIC ULCER (K25-K28)	-	-	-	-	-
DISEASES OF APPENDIX (K35-K38)	-	-	-	-	-
HERNIA (K40-K46)	-	-	-	-	-
CHRONIC LIVER DISEASE & CIRRHOSIS (K70,K73-K74)	5	3	-	2	-
ALCOHOLIC LIVER DISEASE (K70)	3	1	-	2	-
OTHER CHRONIC LIVER DISEASE & CIRRHOSIS (K73-K74)	2	2	-	-	-
CHOLELITHIASIS & OTHER DISORDERS OF GALLBLADDER (K80-K82)	-	-	-	-	-
NEPHRITIS, NEPHROTIC SYNDROME & NEPHROSIS (N00-N07,N17-N19,N25-N27)	9	2	3	1	3
ACUTE & RAPIDLY PROGRESSIVE NEPHRITIC & NEPHROTIC SYNDROME (N00-N01,N04)	-	-	-	-	-
CHRONIC GLOMERULONEPHRITIS, NEPHRITIS & RENAL SCLEROSIS UNSPECIFIED **	-	-	-	-	-
RENAL FAILURE (N17-N19)	9	2	3	1	3
OTHER DISORDERS OF KIDNEY (N25,N27)	-	-	-	-	-
INFECTIONS OF KIDNEY (N10-N12,N13.6,N15.1)	-	-	-	-	-
HYPERPLASIA OF PROSTATE (N40)	-	-	-	-	-
INFLAMMATORY DISEASES OF FEMALE PELVIC ORGANS (N70-N76)	-	-	-	-	-
PREGNANCY, CHILDBIRTH & THE PUERPERIUM (O00-O99)	-	-	-	-	-
PREGNANCY WITH ABORTIVE OUTCOME (O00-O07)	-	-	-	-	-
OTHER COMPLICATIONS OF PREGNANCY,CHILDBIRTH & PUERPERIUM (O10-O99)	-	-	-	-	-
CERTAIN CONDITIONS ORIGINATING IN THE PERINATAL PERIOD (P00-P96)	4	-	-	1	3
CONGENITAL MALFORM, DEFORMATIONS & CHROMOSOMAL ABNORMAL (Q00-Q09)	-	-	-	-	-
SYMPTOMS, SIGNS & ABNORMAL CLINICAL & LAB FINDINGS NOT CLASSIFIED(R00-R99)	2	1	-	1	-
ALL OTHER DISEASE (RESIDUAL)**	24	2	7	8	7
ACCIDENTS (V01-X59,Y85-Y86)	17	6	3	7	1
TRANSPORT ACCIDENTS (V01-V99,Y85)	11	5	-	5	1
MOTOR VEHICLE ACCIDENTS**	11	5	-	5	1
OTHER LAND TRANSPORT ACCIDENTS**	-	-	-	-	-
WATER, AIR & SPACE, OTHER & UNSPEC TRANSPORT ACCIDENTS (V90-V99,Y85)	-	-	-	-	-
NONTRANSPORT ACCIDENTS (W00-X59,Y86)	6	1	3	2	-
ACCIDENTAL FALLS (W00-W19)	-	-	-	-	-
ACCIDENTAL DISCHARGE OF FIREARMS (W32-W34)	-	-	-	-	-
ACCIDENTAL DROWNING AND SUBMERSION (W65-W74)	-	-	-	-	-
ACCIDENTAL EXPOSURE TO SMOKE, FIRE & FLAMES (X00-X09)	1	1	-	-	-
ACCIDENTAL POISONING & EXPOSURE TO NOXIOUS SUBSTANCES (X40-X49)	3	-	2	1	-
OTHER & UNSPECIFIED NONTRANSPORT ACCIDENTS & THEIR SEQUELAE**	2	-	1	1	-
INTENTIONAL SELF-HARM (SUICIDE) (X60-X84,Y87.0)	5	3	-	2	-
INTENTIONAL SELF-HARM BY DISCHARGE OF FIREARMS (X72-X74)	4	3	-	1	-
INTENTIONAL SELF-HARM OTHER & UNSPECIFIED MEANS (X60-X71,X75-X84,Y87.0)	1	-	-	1	-
ASSAULT (HOMICIDE) (X85-Y09,Y87.1)	1	1	-	-	-
ASSAULT BY DISCHARGE OF FIREARMS (X93-X95)	-	-	-	-	-
ASSAULT BY OTHER & UNSPECIFIED MEANS (X85-X92,X96-Y09,Y87.1)	1	1	-	-	-
LEGAL INTERVENTION (Y35,Y89.0)	-	-	-	-	-
EVENTS OF UNDETERMINED INTENT (Y10-Y34,Y87.2,Y89.9)	-	-	-	-	-
DISCHARGE OF FIREARMS, UNDETERMINED INTENT (Y22-Y24)	-	-	-	-	-
OTHER & UNSPECIFIED EVENTS OF UNDETERMINED INTENT**	-	-	-	-	-
OPERATIONS OF WAR & THEIR SEQUELAE (Y36,Y89.1)	-	-	-	-	-
COMPLICATIONS OF MEDICAL & SURGICAL CARE (Y40-Y84,Y88)	-	-	-	-	-

Table G-15A. (continued)  
Deaths from Selected Causes by Race and Gender: Each County of South Carolina, 2002  
(Residence Data)

Florence

Cause of Death	Total	White		Black & Other	
		Male	Female	Male	Female
ALL CAUSES	1326	375	437	251	263
SALMONELLA INFECTIONS (A01-A02)	-	-	-	-	-
SHIGELLOSIS & AMEBIASIS (A03,A06)	-	-	-	-	-
CERTAIN OTHER INTESTINAL INFECTIONS (A04,A07-A09)	-	-	-	-	-
TUBERCULOSIS (A16-A19)	-	-	-	-	-
RESPIRATORY TUBERCULOSIS (A16)	-	-	-	-	-
OTHER TUBERCULOSIS (A17-A19)	-	-	-	-	-
WHOOPING COUGH (A37)	-	-	-	-	-
SCARLET FEVER & ERYSIPELAS (A38, A46)	-	-	-	-	-
MENINGOCOCCAL INFECTION (A39)	-	-	-	-	-
SEPTICEMIA (A40-A41)	14	-	4	5	5
SYPHILIS (A50-A53)	-	-	-	-	-
ACUTE POLIOMYELITIS (A80)	-	-	-	-	-
ARTHROPOD-BORNE VIRAL ENCEPHALITIS (A83-A84,A85.2)	-	-	-	-	-
MEASLES (B05)	-	-	-	-	-
VIRAL HEPATITIS (B15-B19)	2	-	2	-	-
HUMAN IMMUNODEFICIENCY VIRUS (HIV) DISEASE (B20-B24)	12	-	-	10	2
MALARIA (B50-B54)	-	-	-	-	-
OTHER & UNSPECIFIED INFECTIOUS & PARASITIC DISEASES & THEIR SEQUELAE**	2	2	-	-	-
MALIGNANT NEOPLASMS (C00-C97)	276	85	88	55	48
OF LIP,ORAL CAVITY & PHARYNX (C00-C14)	7	3	-	2	2
OF ESOPHAGUS (C15)	8	2	-	4	2
OF STOMACH (C16)	7	1	2	3	1
OF COLON, RECTUM & ANUS (C18-C21)	30	12	8	7	3
OF LIVER & INTRAHEPATIC BILE DUCTS (C22)	8	3	2	1	2
OF PANCREAS (C25)	19	3	6	6	4
OF LARYNX (C32)	5	2	-	3	-
OF TRACHEA, BRONCHUS & LUNG (C33-C34)	75	34	21	13	7
OF SKIN (C43)	1	-	-	-	1
OF BREAST (C50)	26	-	15	-	11
OF CERVIX UTERI (C53)	4	-	1	-	3
OF CORPUS UTERI & UTERUS, PART UNSPECIFIED (C54-C55)	3	-	3	-	-
OF OVARY (C56)	5	-	3	-	2
OF PROSTATE (C61)	8	3	-	5	-
OF KIDNEY & RENAL PELVIS (C64-C65)	6	4	1	-	1
OF BLADDER (C67)	6	2	1	1	2
OF MENINGES, BRAIN & OTHER PARTS OF CENTRAL NERVOUS SYS (C70-C72)	6	1	2	2	1
OF LYMPHOID, HEMATOPOIETIC & RELATED TISSUE (C81-C96)	32	9	17	4	2
HODGKIN'S DISEASE (C81)	1	-	1	-	-
NON-HODGKIN'S LYMPHOMA (C82-C85)	8	-	6	2	-
LEUKEMIA (C91-C95)	20	8	9	2	1
MULTIPLE MYELOMA & IMMUNOPROLIFERATIVE NEOPLASMS (C88,C90)	3	1	1	-	1
OTHER & UNSPEC MALIGNANT NEOPLASMS OF LYMPHOID,HEMATOPOIETIC (C96)	-	-	-	-	-
ALL OTHER & UNSPECIFIED MALIGNANT NEOPLASMS (RESIDUAL)**	20	6	6	4	4
IN SITU, BENIGN NEOPLASMS & NEOPLASMS OF UNKNOWN BEHAVIOR (D00-D48)	1	1	-	-	-
ANEMIAS (D50-D64)	2	-	1	-	1
DIABETES MELLITUS (E10-E14)	51	13	7	7	24
NUTRITIONAL DEFICIENCIES (E40-E64)	1	-	-	1	-
MALNUTRITION (E40-E46)	1	-	-	1	-
OTHER NUTRITIONAL DEFICIENCIES (E50-E64)	-	-	-	-	-
MENINGITIS (G00,G03)	-	-	-	-	-
PARKINSON'S DISEASE (G20-G21)	7	3	4	-	-
ALZHEIMER'S DISEASE (G30)	42	9	23	3	7
MAJOR CARDIOVASCULAR DISEASES (I00-I78)	540	165	172	89	114
DISEASES OF HEART (I00-I09,I11,I13,I20-I51)	390	131	125	64	70
ACUTE RHEUMATIC FEVER & CHRONIC RHEUMATIC HEART DISEASES (I00-I09)	1	-	1	-	-
HYPERTENSIVE HEART DISEASE (I11)	12	-	5	5	2
HYPERTENSIVE HEART & RENAL DISEASE (I13)	6	-	3	1	2
ISCHEMIC HEART DISEASES (I20-I25)	261	103	86	31	41
ACUTE MYOCARDIAL INFARCTION (I21-I22)	127	50	32	22	23
OTHER ACUTE ISCHEMIC HEART DISEASES (I24)	3	2	1	-	-
OTHER FORMS OF CHRONIC ISCHEMIC HEART DISEASE (I20,I25)	131	51	53	9	18
ATHEROSCLEROTIC CARDIOVASCULAR DISEASE (I25.0)	39	10	15	3	11
ALL OTHER FORMS OF CHRONIC ISCHEMIC HEART DISEASE (I20,I25.1-I25.9)	92	41	38	6	7
OTHER HEART DISEASES (I26-I51)	110	28	30	27	25
ACUTE & SUBACUTE ENDOCARDITIS (I33)	3	1	-	-	2
DISEASES OF PERICARDIUM & ACUTE MYOCARDITIS (I30-I31,I40)	-	-	-	-	-
HEART FAILURE (I50)	24	5	11	4	4
ALL OTHER FORMS OF HEART DISEASE (I26-I28,I34-I38,I42-I49,I51)	83	22	19	23	19

Table G-15A. (continued)  
Deaths from Selected Causes by Race and Gender: Each County of South Carolina, 2002  
(Residence Data)  
Florence

Cause of Death	Total	White		Black & Other	
		Male	Female	Male	Female
ESSENTIAL HYPERTENSION & HYPERTENSIVE RENAL DISEASE (I10, I12)	13	-	3	4	6
CEREBROVASCULAR DISEASES (I60-I69)	118	27	37	19	35
ATHEROSCLEROSIS (I70)	1	-	-	1	-
OTHER DISEASES OF CIRCULATORY SYSTEM (I71-I78)	18	7	7	1	3
AORTIC ANEURYSM & DISSECTION (I71)	9	4	4	-	1
OTHER DISEASES OF ARTERIES, ARTERIOLES & CAPILLARIES (I72-I78)	9	3	3	1	2
OTHER DISORDERS OF CIRCULATORY SYSTEM (I80-I99)	2	-	1	-	1
INFLUENZA & PNEUMONIA (J10-J18)	27	8	10	6	3
INFLUENZA (J10-J11)	1	-	1	-	-
PNEUMONIA (J12-J18)	26	8	9	6	3
OTHER ACUTE LOWER RESPIRATORY INFECTIONS (J20-J22)	1	1	-	-	-
ACUTE BRONCHITIS & BRONCHIOLITIS (J20-J21)	1	1	-	-	-
UNSPECIFIED ACUTE LOWER RESPIRATORY INFECTION (J22)	-	-	-	-	-
CHRONIC LOWER RESPIRATORY DISEASES (J40-J47)	54	14	25	8	7
BRONCHITIS, CHRONIC & UNSPECIFIED (J40-J42)	-	-	-	-	-
EMPHYSEMA (J43)	5	3	2	-	-
ASTHMA (J45-J46)	6	-	-	2	4
OTHER CHRONIC LOWER RESPIRATORY DISEASES (J44,J47)	43	11	23	6	3
PNEUMOCONIOSES & CHEMICAL EFFECTS (J60-J66,J68)	-	-	-	-	-
PNEUMONITIS DUE TO SOLIDS & LIQUIDS (J69)	21	6	10	3	2
OTHER DISEASES OF RESPIRATORY SYSTEM (J00-J06,J30-J39,J67,J70-J98)	20	4	9	5	2
PEPTIC ULCER (K25-K28)	1	-	1	-	-
DISEASES OF APPENDIX (K35-K38)	-	-	-	-	-
HERNIA (K40-K46)	-	-	-	-	-
CHRONIC LIVER DISEASE & CIRRHOSIS (K70,K73-K74)	13	6	3	1	3
ALCOHOLIC LIVER DISEASE (K70)	6	2	-	1	3
OTHER CHRONIC LIVER DISEASE & CIRRHOSIS (K73-K74)	7	4	3	-	-
CHOLELITHIASIS & OTHER DISORDERS OF GALLBLADDER (K80-K82)	2	-	2	-	-
NEPHRITIS, NEPHROTIC SYNDROME & NEPHROSIS (N00-N07,N17-N19,N25-N27)	23	5	9	3	6
ACUTE & RAPIDLY PROGRESSIVE NEPHRITIC & NEPHROTIC SYNDROME (N00-N01,N04)	-	-	-	-	-
CHRONIC GLOMERULONEPHRITIS, NEPHRITIS & RENAL SCLEROSIS UNSPECIFIED **	-	-	-	-	-
RENAL FAILURE (N17-N19)	23	5	9	3	6
OTHER DISORDERS OF KIDNEY (N25,N27)	-	-	-	-	-
INFECTIONS OF KIDNEY (N10-N12,N13.6,N15.1)	-	-	-	-	-
HYPERPLASIA OF PROSTATE (N40)	-	-	-	-	-
INFLAMMATORY DISEASES OF FEMALE PELVIC ORGANS (N70-N76)	-	-	-	-	-
PREGNANCY, CHILDBIRTH & THE PUERPERIUM (O00-O99)	-	-	-	-	-
PREGNANCY WITH ABORTIVE OUTCOME (O00-O07)	-	-	-	-	-
OTHER COMPLICATIONS OF PREGNANCY,CHILDBIRTH & PUERPERIUM (O10-O99)	-	-	-	-	-
CERTAIN CONDITIONS ORIGINATING IN THE PERINATAL PERIOD (P00-P96)	13	1	-	7	5
CONGENITAL MALFORM, DEFORMATIONS & CHROMOSOMAL ABNORMAL (Q00-Q09)	6	-	1	2	3
SYMPTOMS, SIGNS & ABNORMAL CLINICAL & LAB FINDINGS NOT CLASSIFIED(R00-R99)	15	2	4	5	4
ALL OTHER DISEASE (RESIDUAL)**	86	15	38	18	15
ACCIDENTS (V01-X59,Y85-Y86)	74	26	20	18	10
TRANSPORT ACCIDENTS (V01-V99,Y85)	41	15	12	10	4
MOTOR VEHICLE ACCIDENTS**	39	14	12	9	4
OTHER LAND TRANSPORT ACCIDENTS**	1	-	-	1	-
WATER, AIR & SPACE, OTHER & UNSPEC TRANSPORT ACCIDENTS (V90-V99,Y85)	1	1	-	-	-
NONTRANSPORT ACCIDENTS (W00-X59,Y86)	33	11	8	8	6
ACCIDENTAL FALLS (W00-W19)	5	2	2	1	-
ACCIDENTAL DISCHARGE OF FIREARMS (W32-W34)	1	1	-	-	-
ACCIDENTAL DROWNING AND SUBMERSION (W65-W74)	2	1	-	1	-
ACCIDENTAL EXPOSURE TO SMOKE, FIRE & FLAMES (X00-X09)	7	2	-	2	3
ACCIDENTAL POISONING & EXPOSURE TO NOXIOUS SUBSTANCES (X40-X49)	5	3	2	-	-
OTHER & UNSPECIFIED NONTRANSPORT ACCIDENTS & THEIR SEQUELAE**	13	2	4	4	3
INTENTIONAL SELF-HARM (SUICIDE) (X60-X84,Y87.0)	11	7	2	2	-
INTENTIONAL SELF-HARM BY DISCHARGE OF FIREARMS (X72-X74)	7	5	1	1	-
INTENTIONAL SELF-HARM OTHER & UNSPECIFIED MEANS (X60-X71,X75-X84,Y87.0)	4	2	1	1	-
ASSAULT (HOMICIDE) (X85-Y09,Y87.1)	4	1	1	2	-
ASSAULT BY DISCHARGE OF FIREARMS (X93-X95)	2	-	-	2	-
ASSAULT BY OTHER & UNSPECIFIED MEANS (X85-X92,X96-Y09,Y87.1)	2	1	1	-	-
LEGAL INTERVENTION (Y35,Y89.0)	-	-	-	-	-
EVENTS OF UNDETERMINED INTENT (Y10-Y34,Y87.2,Y89.9)	1	-	-	1	-
DISCHARGE OF FIREARMS, UNDETERMINED INTENT (Y22-Y24)	-	-	-	-	-
OTHER & UNSPECIFIED EVENTS OF UNDETERMINED INTENT**	1	-	-	1	-
OPERATIONS OF WAR & THEIR SEQUELAE (Y36,Y89.1)	-	-	-	-	-
COMPLICATIONS OF MEDICAL & SURGICAL CARE (Y40-Y84,Y88)	2	1	-	-	1

Table G-15A. (continued)  
Deaths from Selected Causes by Race and Gender: Each County of South Carolina, 2002  
(Residence Data)  
Georgetown

Cause of Death	Total	White		Black & Other	
		Male	Female	Male	Female
ALL CAUSES	584	201	171	111	101
SALMONELLA INFECTIONS (A01-A02)	-	-	-	-	-
SHIGELLOSIS & AMEBIASIS (A03,A06)	-	-	-	-	-
CERTAIN OTHER INTESTINAL INFECTIONS (A04,A07-A09)	-	-	-	-	-
TUBERCULOSIS (A16-A19)	2	-	-	2	-
RESPIRATORY TUBERCULOSIS (A16)	1	-	-	1	-
OTHER TUBERCULOSIS (A17-A19)	1	-	-	1	-
WHOOPING COUGH (A37)	-	-	-	-	-
SCARLET FEVER & ERYSIPELAS (A38, A46)	-	-	-	-	-
MENINGOCOCCAL INFECTION (A39)	-	-	-	-	-
SEPTICEMIA (A40-A41)	8	3	2	-	3
SYPHILIS (A50-A53)	-	-	-	-	-
ACUTE POLIOMYELITIS (A80)	-	-	-	-	-
ARTHROPOD-BORNE VIRAL ENCEPHALITIS (A83-A84,A85.2)	-	-	-	-	-
MEASLES (B05)	-	-	-	-	-
VIRAL HEPATITIS (B15-B19)	2	-	-	2	-
HUMAN IMMUNODEFICIENCY VIRUS (HIV) DISEASE (B20-B24)	6	1	-	4	1
MALARIA (B50-B54)	-	-	-	-	-
OTHER & UNSPECIFIED INFECTIOUS & PARASITIC DISEASES & THEIR SEQUELAE**	-	-	-	-	-
MALIGNANT NEOPLASMS (C00-C97)	118	43	42	18	15
OF LIP,ORAL CAVITY & PHARYNX (C00-C14)	-	-	-	-	-
OF ESOPHAGUS (C15)	6	1	2	3	-
OF STOMACH (C16)	-	-	-	-	-
OF COLON, RECTUM & ANUS (C18-C21)	8	3	-	4	1
OF LIVER & INTRAHEPATIC BILE DUCTS (C22)	3	3	-	-	-
OF PANCREAS (C25)	10	3	4	1	2
OF LARYNX (C32)	-	-	-	-	-
OF TRACHEA, BRONCHUS & LUNG (C33-C34)	34	13	16	2	3
OF SKIN (C43)	2	1	1	-	-
OF BREAST (C50)	6	-	4	-	2
OF CERVIX UTERI (C53)	-	-	-	-	-
OF CORPUS UTERI & UTERUS, PART UNSPECIFIED (C54-C55)	4	-	2	-	2
OF OVARY (C56)	5	-	4	-	1
OF PROSTATE (C61)	8	6	-	2	-
OF KIDNEY & RENAL PELVIS (C64-C65)	2	-	-	2	-
OF BLADDER (C67)	2	2	-	-	-
OF MENINGES, BRAIN & OTHER PARTS OF CENTRAL NERVOUS SYS (C70-C72)	4	2	1	-	1
OF LYMPHOID, HEMATOPOIETIC & RELATED TISSUE (C81-C96)	15	5	6	1	3
HODGKIN'S DISEASE (C81)	2	-	1	1	-
NON-HODGKIN'S LYMPHOMA (C82-C85)	5	2	3	-	-
LEUKEMIA (C91-C95)	4	2	1	-	1
MULTIPLE MYELOMA & IMMUNOPROLIFERATIVE NEOPLASMS (C88,C90)	4	1	1	-	2
OTHER & UNSPEC MALIGNANT NEOPLASMS OF LYMPHOID,HEMATOPOIETIC (C96)	-	-	-	-	-
ALL OTHER & UNSPECIFIED MALIGNANT NEOPLASMS (RESIDUAL)**	9	4	2	3	-
IN SITU, BENIGN NEOPLASMS & NEOPLASMS OF UNKNOWN BEHAVIOR (D00-D48)	2	-	-	-	2
ANEMIAS (D50-D64)	1	-	-	-	1
DIABETES MELLITUS (E10-E14)	18	4	3	5	6
NUTRITIONAL DEFICIENCIES (E40-E64)	-	-	-	-	-
MALNUTRITION (E40-E46)	-	-	-	-	-
OTHER NUTRITIONAL DEFICIENCIES (E50-E64)	-	-	-	-	-
MENINGITIS (G00,G03)	-	-	-	-	-
PARKINSON'S DISEASE (G20-G21)	-	-	-	-	-
ALZHEIMER'S DISEASE (G30)	15	10	3	-	2
MAJOR CARDIOVASCULAR DISEASES (I00-I78)	235	63	77	46	49
DISEASES OF HEART (I00-I09,I11,I13,I20-I51)	158	48	53	27	30
ACUTE RHEUMATIC FEVER & CHRONIC RHEUMATIC HEART DISEASES (I00-I09)	-	-	-	-	-
HYPERTENSIVE HEART DISEASE (I11)	6	-	2	-	4
HYPERTENSIVE HEART & RENAL DISEASE (I13)	5	1	1	-	3
ISCHEMIC HEART DISEASES (I20-I25)	104	33	34	19	18
ACUTE MYOCARDIAL INFARCTION (I21-I22)	55	16	18	9	12
OTHER ACUTE ISCHEMIC HEART DISEASES (I24)	-	-	-	-	-
OTHER FORMS OF CHRONIC ISCHEMIC HEART DISEASE (I20,I25)	49	17	16	10	6
ATHEROSCLEROTIC CARDIOVASCULAR DISEASE (I25.0)	3	-	3	-	-
ALL OTHER FORMS OF CHRONIC ISCHEMIC HEART DISEASE (I20,I25.1-I25.9)	46	17	13	10	6
OTHER HEART DISEASES (I26-I51)	43	14	16	8	5
ACUTE & SUBACUTE ENDOCARDITIS (I33)	-	-	-	-	-
DISEASES OF PERICARDIUM & ACUTE MYOCARDITIS (I30-I31,I40)	1	-	1	-	-
HEART FAILURE (I50)	13	6	4	3	-
ALL OTHER FORMS OF HEART DISEASE (I26-I28,I34-I38,I42-I49,I51)	29	8	11	5	5

Table G-15A. (continued)  
Deaths from Selected Causes by Race and Gender: Each County of South Carolina, 2002  
(Residence Data)  
Georgetown

Cause of Death	Total	White		Black & Other	
		Male	Female	Male	Female
ESSENTIAL HYPERTENSION & HYPERTENSIVE RENAL DISEASE (I10, I12)	16	1	1	6	8
CEREBROVASCULAR DISEASES (I60-I69)	52	9	20	12	11
ATHEROSCLEROSIS (I70)	1	-	1	-	-
OTHER DISEASES OF CIRCULATORY SYSTEM (I71-I78)	8	5	2	1	-
AORTIC ANEURYSM & DISSECTION (I71)	5	3	1	1	-
OTHER DISEASES OF ARTERIES, ARTERIOLES & CAPILLARIES (I72-I78)	3	2	1	-	-
OTHER DISORDERS OF CIRCULATORY SYSTEM (I80-I99)	-	-	-	-	-
INFLUENZA & PNEUMONIA (J10-J18)	13	5	4	1	3
INFLUENZA (J10-J11)	-	-	-	-	-
PNEUMONIA (J12-J18)	13	5	4	1	3
OTHER ACUTE LOWER RESPIRATORY INFECTIONS (J20-J22)	-	-	-	-	-
ACUTE BRONCHITIS & BRONCHIOLITIS (J20-J21)	-	-	-	-	-
UNSPECIFIED ACUTE LOWER RESPIRATORY INFECTION (J22)	-	-	-	-	-
CHRONIC LOWER RESPIRATORY DISEASES (J40-J47)	39	19	18	1	1
BRONCHITIS, CHRONIC & UNSPECIFIED (J40-J42)	-	-	-	-	-
EMPHYSEMA (J43)	6	2	4	-	-
ASTHMA (J45-J46)	-	-	-	-	-
OTHER CHRONIC LOWER RESPIRATORY DISEASES (J44,J47)	33	17	14	1	1
PNEUMOCONIOSES & CHEMICAL EFFECTS (J60-J66,J68)	-	-	-	-	-
PNEUMONITIS DUE TO SOLIDS & LIQUIDS (J69)	5	4	-	-	1
OTHER DISEASES OF RESPIRATORY SYSTEM (J00-J06,J30-J39,J67,J70-J98)	6	2	2	2	-
PEPTIC ULCER (K25-K28)	2	2	-	-	-
DISEASES OF APPENDIX (K35-K38)	-	-	-	-	-
HERNIA (K40-K46)	-	-	-	-	-
CHRONIC LIVER DISEASE & CIRRHOSIS (K70,K73-K74)	5	4	1	-	-
ALCOHOLIC LIVER DISEASE (K70)	2	2	-	-	-
OTHER CHRONIC LIVER DISEASE & CIRRHOSIS (K73-K74)	3	2	1	-	-
CHOLELITHIASIS & OTHER DISORDERS OF GALLBLADDER (K80-K82)	-	-	-	-	-
NEPHRITIS, NEPHROTIC SYNDROME & NEPHROSIS (N00-N07,N17-N19,N25-N27)	10	2	2	3	3
ACUTE & RAPIDLY PROGRESSIVE NEPHRITIC & NEPHROTIC SYNDROME (N00-N01,N04)	-	-	-	-	-
CHRONIC GLOMERULONEPHRITIS, NEPHRITIS & RENAL SCLEROSIS UNSPECIFIED **	1	-	1	-	-
RENAL FAILURE (N17-N19)	9	2	1	3	3
OTHER DISORDERS OF KIDNEY (N25,N27)	-	-	-	-	-
INFECTIONS OF KIDNEY (N10-N12,N13.6,N15.1)	-	-	-	-	-
HYPERPLASIA OF PROSTATE (N40)	-	-	-	-	-
INFLAMMATORY DISEASES OF FEMALE PELVIC ORGANS (N70-N76)	-	-	-	-	-
PREGNANCY, CHILDBIRTH & THE PUERPERIUM (O00-O99)	-	-	-	-	-
PREGNANCY WITH ABORTIVE OUTCOME (O00-O07)	-	-	-	-	-
OTHER COMPLICATIONS OF PREGNANCY,CHILDBIRTH & PUERPERIUM (O10-O99)	-	-	-	-	-
CERTAIN CONDITIONS ORIGINATING IN THE PERINATAL PERIOD (P00-P96)	5	1	-	2	2
CONGENITAL MALFORM, DEFORMATIONS & CHROMOSOMAL ABNORMAL (Q00-Q09)	3	2	-	1	-
SYMPTOMS, SIGNS & ABNORMAL CLINICAL & LAB FINDINGS NOT CLASSIFIED(R00-R99)	3	-	1	1	1
ALL OTHER DISEASE (RESIDUAL)**	38	13	10	9	6
ACCIDENTS (V01-X59,Y85-Y86)	38	19	4	12	3
TRANSPORT ACCIDENTS (V01-V99,Y85)	25	11	2	10	2
MOTOR VEHICLE ACCIDENTS**	24	11	2	9	2
OTHER LAND TRANSPORT ACCIDENTS**	1	-	-	1	-
WATER, AIR & SPACE, OTHER & UNSPEC TRANSPORT ACCIDENTS (V90-V99,Y85)	-	-	-	-	-
NONTRANSPORT ACCIDENTS (W00-X59,Y86)	13	8	2	2	1
ACCIDENTAL FALLS (W00-W19)	3	3	-	-	-
ACCIDENTAL DISCHARGE OF FIREARMS (W32-W34)	-	-	-	-	-
ACCIDENTAL DROWNING AND SUBMERSION (W65-W74)	-	-	-	-	-
ACCIDENTAL EXPOSURE TO SMOKE, FIRE & FLAMES (X00-X09)	1	-	1	-	-
ACCIDENTAL POISONING & EXPOSURE TO NOXIOUS SUBSTANCES (X40-X49)	4	4	-	-	-
OTHER & UNSPECIFIED NONTRANSPORT ACCIDENTS & THEIR SEQUELAE**	5	1	1	2	1
INTENTIONAL SELF-HARM (SUICIDE) (X60-X84,Y87.0)	4	3	1	-	-
INTENTIONAL SELF-HARM BY DISCHARGE OF FIREARMS (X72-X74)	4	3	1	-	-
INTENTIONAL SELF-HARM OTHER & UNSPECIFIED MEANS (X60-X71,X75-X84,Y87.0)	-	-	-	-	-
ASSAULT (HOMICIDE) (X85-Y09,Y87.1)	5	-	1	2	2
ASSAULT BY DISCHARGE OF FIREARMS (X93-X95)	3	-	-	1	2
ASSAULT BY OTHER & UNSPECIFIED MEANS (X85-X92,X96-Y09,Y87.1)	2	-	1	1	-
LEGAL INTERVENTION (Y35,Y89.0)	-	-	-	-	-
EVENTS OF UNDETERMINED INTENT (Y10-Y34,Y87.2,Y89.9)	-	-	-	-	-
DISCHARGE OF FIREARMS, UNDETERMINED INTENT (Y22-Y24)	-	-	-	-	-
OTHER & UNSPECIFIED EVENTS OF UNDETERMINED INTENT**	-	-	-	-	-
OPERATIONS OF WAR & THEIR SEQUELAE (Y36,Y89.1)	-	-	-	-	-
COMPLICATIONS OF MEDICAL & SURGICAL CARE (Y40-Y84,Y88)	1	1	-	-	-

Table G-15A. (continued)  
Deaths from Selected Causes by Race and Gender: Each County of South Carolina, 2002  
(Residence Data)  
Greenville

Cause of Death	Total	White		Black & Other	
		Male	Female	Male	Female
ALL CAUSES	3353 *	1344	1394	284	329
SALMONELLA INFECTIONS (A01-A02)	-	-	-	-	-
SHIGELLOSIS & AMEBIASIS (A03,A06)	-	-	-	-	-
CERTAIN OTHER INTESTINAL INFECTIONS (A04,A07-A09)	7	3	4	-	-
TUBERCULOSIS (A16-A19)	1	-	1	-	-
RESPIRATORY TUBERCULOSIS (A16)	1	-	1	-	-
OTHER TUBERCULOSIS (A17-A19)	-	-	-	-	-
WHOOPING COUGH (A37)	-	-	-	-	-
SCARLET FEVER & ERYSIPELAS (A38, A46)	-	-	-	-	-
MENINGOCOCCAL INFECTION (A39)	-	-	-	-	-
SEPTICEMIA (A40-A41)	64	21	30	6	7
SYPHILIS (A50-A53)	-	-	-	-	-
ACUTE POLIOMYELITIS (A80)	-	-	-	-	-
ARTHROPOD-BORNE VIRAL ENCEPHALITIS (A83-A84,A85.2)	-	-	-	-	-
MEASLES (B05)	-	-	-	-	-
VIRAL HEPATITIS (B15-B19)	13	7	3	2	1
HUMAN IMMUNODEFICIENCY VIRUS (HIV) DISEASE (B20-B24)	23	9	4	7	3
MALARIA (B50-B54)	-	-	-	-	-
OTHER & UNSPECIFIED INFECTIOUS & PARASITIC DISEASES & THEIR SEQUELAE**	11	5	5	1	-
MALIGNANT NEOPLASMS (C00-C97)	697	310	262	65	60
OF LIP,ORAL CAVITY & PHARYNX (C00-C14)	11	6	2	2	1
OF ESOPHAGUS (C15)	10	9	1	-	-
OF STOMACH (C16)	10	3	3	2	2
OF COLON, RECTUM & ANUS (C18-C21)	60	23	28	5	4
OF LIVER & INTRAHEPATIC BILE DUCTS (C22)	13	7	2	1	3
OF PANCREAS (C25)	37	14	16	3	4
OF LARYNX (C32)	13	8	3	1	1
OF TRACHEA, BRONCHUS & LUNG (C33-C34)	202	105	58	26	13
OF SKIN (C43)	18	12	6	-	-
OF BREAST (C50)	60	-	46	-	14
OF CERVIX UTERI (C53)	5	-	2	-	3
OF CORPUS UTERI & UTERUS, PART UNSPECIFIED (C54-C55)	5	-	3	-	2
OF OVARY (C56)	14	-	12	-	2
OF PROSTATE (C61)	35	29	-	6	-
OF KIDNEY & RENAL PELVIS (C64-C65)	18	8	10	-	-
OF BLADDER (C67)	11	7	2	1	1
OF MENINGES, BRAIN & OTHER PARTS OF CENTRAL NERVOUS SYS (C70-C72)	19	12	7	-	-
OF LYMPHOID, HEMATOPOIETIC & RELATED TISSUE (C81-C96)	76	38	28	8	2
HODGKIN'S DISEASE (C81)	-	-	-	-	-
NON-HODGKIN'S LYMPHOMA (C82-C85)	28	15	13	-	-
LEUKEMIA (C91-C95)	33	14	11	6	2
MULTIPLE MYELOMA & IMMUNOPROLIFERATIVE NEOPLASMS (C88,C90)	15	9	4	2	-
OTHER & UNSPEC MALIGNANT NEOPLASMS OF LYMPHOID,HEMATOPOIETIC (C96)	-	-	-	-	-
ALL OTHER & UNSPECIFIED MALIGNANT NEOPLASMS (RESIDUAL)**	80	29	33	10	8
IN SITU, BENIGN NEOPLASMS & NEOPLASMS OF UNKNOWN BEHAVIOR (D00-D48)	13	8	5	-	-
ANEMIAS (D50-D64)	4	1	1	1	1
DIABETES MELLITUS (E10-E14)	123	43	40	15	25
NUTRITIONAL DEFICIENCIES (E40-E64)	6	2	3	-	1
MALNUTRITION (E40-E46)	5	2	2	-	1
OTHER NUTRITIONAL DEFICIENCIES (E50-E64)	1	-	1	-	-
MENINGITIS (G00,G03)	1	-	-	-	1
PARKINSON'S DISEASE (G20-G21)	36	17	19	-	-
ALZHEIMER'S DISEASE (G30)	92	18	61	4	9
MAJOR CARDIOVASCULAR DISEASES (I00-I78)	1092	424	456	92	120
DISEASES OF HEART (I00-I09,I11,I13,I20-I51)	783	323	315	71	74
ACUTE RHEUMATIC FEVER & CHRONIC RHEUMATIC HEART DISEASES (I00-I09)	4	1	2	1	-
HYPERTENSIVE HEART DISEASE (I11)	37	13	10	9	5
HYPERTENSIVE HEART & RENAL DISEASE (I13)	4	2	-	2	-
ISCHEMIC HEART DISEASES (I20-I25)	515	229	190	48	48
ACUTE MYOCARDIAL INFARCTION (I21-I22)	217	97	81	17	22
OTHER ACUTE ISCHEMIC HEART DISEASES (I24)	1	-	1	-	-
OTHER FORMS OF CHRONIC ISCHEMIC HEART DISEASE (I20,I25)	297	132	108	31	26
ATHEROSCLEROTIC CARDIOVASCULAR DISEASE (I25.0)	42	18	12	7	5
ALL OTHER FORMS OF CHRONIC ISCHEMIC HEART DISEASE (I20,I25.1-I25.9)	255	114	96	24	21
OTHER HEART DISEASES (I26-I51)	223	78	113	11	21
ACUTE & SUBACUTE ENDOCARDITIS (I33)	3	2	1	-	-
DISEASES OF PERICARDIUM & ACUTE MYOCARDITIS (I30-I31,I40)	1	-	-	-	1
HEART FAILURE (I50)	61	18	32	3	8
ALL OTHER FORMS OF HEART DISEASE (I26-I28,I34-I38,I42-I49,I51)	158	58	80	8	12

Table G-15A. (continued)  
 Deaths from Selected Causes by Race and Gender: Each County of South Carolina, 2002  
 (Residence Data)

Greenville

Cause of Death	Total	White		Black & Other	
		Male	Female	Male	Female
ESSENTIAL HYPERTENSION & HYPERTENSIVE RENAL DISEASE (I10, I12)	21	6	8	3	4
CEREBROVASCULAR DISEASES (I60-169)	241	78	116	13	34
ATHEROSCLEROSIS (I70)	7	4	3	-	-
OTHER DISEASES OF CIRCULATORY SYSTEM (I71-I78)	40	13	14	5	8
AORTIC ANEURYSM & DISSECTION (I71)	23	10	6	4	3
OTHER DISEASES OF ARTERIES, ARTERIOLES & CAPILLARIES (I72-I78)	17	3	8	1	5
OTHER DISORDERS OF CIRCULATORY SYSTEM (I80-I99)	8	3	5	-	-
INFLUENZA & PNEUMONIA (J10-J18)	105	34	58	5	8
INFLUENZA (J10-J11)	-	-	-	-	-
PNEUMONIA (J12-J18)	105	34	58	5	8
OTHER ACUTE LOWER RESPIRATORY INFECTIONS (J20-J22)	1	-	1	-	-
ACUTE BRONCHITIS & BRONCHIOLITIS (J20-J21)	-	-	-	-	-
UNSPECIFIED ACUTE LOWER RESPIRATORY INFECTION (J22)	1	-	1	-	-
CHRONIC LOWER RESPIRATORY DISEASES (J40-J47)	177	77	83	9	8
BRONCHITIS, CHRONIC & UNSPECIFIED (J40-J42)	3	1	1	1	-
EMPHYSEMA (J43)	10	7	3	-	-
ASTHMA (J45-J46)	8	-	4	2	2
OTHER CHRONIC LOWER RESPIRATORY DISEASES (J44,J47)	156	69	75	6	6
PNEUMOCONIOSES & CHEMICAL EFFECTS (J60-J66,J68)	-	-	-	-	-
PNEUMONITIS DUE TO SOLIDS & LIQUIDS (J69)	28	12	13	-	3
OTHER DISEASES OF RESPIRATORY SYSTEM (J00-J06,J30-J39,J67,J70-J98)	34	14	15	-	5
PEPTIC ULCER (K25-K28)	4	2	2	-	-
DISEASES OF APPENDIX (K35-K38)	-	-	-	-	-
HERNIA (K40-K46)	-	-	-	-	-
CHRONIC LIVER DISEASE & CIRRHOSIS (K70,K73-K74)	33	16	9	3	5
ALCOHOLIC LIVER DISEASE (K70)	14	8	2	2	2
OTHER CHRONIC LIVER DISEASE & CIRRHOSIS (K73-K74)	19	8	7	1	3
CHOLELITHIASIS & OTHER DISORDERS OF GALLBLADDER (K80-K82)	7	2	5	-	-
NEPHRITIS, NEPHROTIC SYNDROME & NEPHROSIS (N00-N07,N17-N19,N25-N27)	62	23	24	6	9
ACUTE & RAPIDLY PROGRESSIVE NEPHRITIC & NEPHROTIC SYNDROME (N00-N01,N04)	1	1	-	-	-
CHRONIC GLOMERULONEPHRITIS, NEPHRITIS & RENAL SCLEROSIS UNSPECIFIED **	-	-	-	-	-
RENAL FAILURE (N17-N19)	61	22	24	6	9
OTHER DISORDERS OF KIDNEY (N25,N27)	-	-	-	-	-
INFECTIONS OF KIDNEY (N10-N12,N13.6,N15.1)	1	-	1	-	-
HYPERPLASIA OF PROSTATE (N40)	-	-	-	-	-
INFLAMMATORY DISEASES OF FEMALE PELVIC ORGANS (N70-N76)	-	-	-	-	-
PREGNANCY, CHILDBIRTH & THE PUERPERIUM (O00-O99)	1	-	1	-	-
PREGNANCY WITH ABORTIVE OUTCOME (O00-O07)	-	-	-	-	-
OTHER COMPLICATIONS OF PREGNANCY,CHILDBIRTH & PUERPERIUM (O10-O99)	1	-	1	-	-
CERTAIN CONDITIONS ORIGINATING IN THE PERINATAL PERIOD (P00-P96)	19	3	6	5	5
CONGENITAL MALFORM, DEFORMATIONS & CHROMOSOMAL ABNORMAL (Q00-Q09)	18	7	6	2	3
SYMPTOMS, SIGNS & ABNORMAL CLINICAL & LAB FINDINGS NOT CLASSIFIED(R00-R99)	20 *	8	8	1	2
ALL OTHER DISEASE (RESIDUAL)**	371	119	188	31	33
ACCIDENTS (V01-X59,Y85-Y86)	197	106	56	16	19
TRANSPORT ACCIDENTS (V01-V99,Y85)	84	50	19	5	10
MOTOR VEHICLE ACCIDENTS**	82	49	18	5	10
OTHER LAND TRANSPORT ACCIDENTS**	2	1	1	-	-
WATER, AIR & SPACE, OTHER & UNSPEC TRANSPORT ACCIDENTS (V90-V99,Y85)	-	-	-	-	-
NONTRANSPORT ACCIDENTS (W00-X59,Y86)	113	56	37	11	9
ACCIDENTAL FALLS (W00-W19)	26	13	11	-	2
ACCIDENTAL DISCHARGE OF FIREARMS (W32-W34)	-	-	-	-	-
ACCIDENTAL DROWNING AMD SUBMERSION (W65-W74)	3	2	-	1	-
ACCIDENTAL EXPOSURE TO SMOKE, FIRE & FLAMES (X00-X09)	4	3	-	-	1
ACCIDENTAL POISONING & EXPOSURE TO NOXIOUS SUBSTANCES (X40-X49)	42	24	10	6	2
OTHER & UNSPECIFIED NONTRANSPORT ACCIDENTS & THEIR SEQUELAE**	34	13	13	4	4
INTENTIONAL SELF-HARM (SUICIDE) (X60-X84,Y87.0)	45	32	11	2	-
INTENTIONAL SELF-HARM BY DISCHARGE OF FIREARMS (X72-X74)	24	22	1	1	-
INTENTIONAL SELF-HARM OTHER & UNSPECIFIED MEANS (X60-X71,X75-X84,Y87.0)	21	10	10	1	-
ASSAULT (HOMICIDE) (X85-Y09,Y87.1)	31 *	12	6	11	1
ASSAULT BY DISCHARGE OF FIREARMS (X93-X95)	18	7	3	8	-
ASSAULT BY OTHER & UNSPECIFIED MEANS (X85-X92,X96-Y09,Y87.1)	13 *	5	3	3	1
LEGAL INTERVENTION (Y35,Y89.0)	-	-	-	-	-
EVENTS OF UNDETERMINED INTENT (Y10-Y34,Y87.2,Y89.9)	1	1	-	-	-
DISCHARGE OF FIREARMS, UNDETERMINED INTENT (Y22-Y24)	-	-	-	-	-
OTHER & UNSPECIFIED EVENTS OF UNDETERMINED INTENT**	1	1	-	-	-
OPERATIONS OF WAR & THEIR SEQUELAE (Y36,Y89.1)	-	-	-	-	-
COMPLICATIONS OF MEDICAL & SURGICAL CARE (Y40-Y84,Y88)	7	5	2	-	-

Table G-15A. (continued)  
Deaths from Selected Causes by Race and Gender: Each County of South Carolina, 2002  
(Residence Data)  
Greenwood

Cause of Death	Total	White		Black & Other	
		Male	Female	Male	Female
ALL CAUSES	680 *	227	260	100	92
SALMONELLA INFECTIONS (A01-A02)	-	-	-	-	-
SHIGELLOSIS & AMEBIASIS (A03,A06)	-	-	-	-	-
CERTAIN OTHER INTESTINAL INFECTIONS (A04,A07-A09)	1	1	-	-	-
TUBERCULOSIS (A16-A19)	-	-	-	-	-
RESPIRATORY TUBERCULOSIS (A16)	-	-	-	-	-
OTHER TUBERCULOSIS (A17-A19)	-	-	-	-	-
WHOOPING COUGH (A37)	-	-	-	-	-
SCARLET FEVER & ERYSIPELAS (A38, A46)	-	-	-	-	-
MENINGOCOCCAL INFECTION (A39)	-	-	-	-	-
SEPTICEMIA (A40-A41)	12	6	1	3	2
SYPHILIS (A50-A53)	-	-	-	-	-
ACUTE POLIOMYELITIS (A80)	-	-	-	-	-
ARTHROPOD-BORNE VIRAL ENCEPHALITIS (A83-A84,A85.2)	-	-	-	-	-
MEASLES (B05)	-	-	-	-	-
VIRAL HEPATITIS (B15-B19)	1	-	1	-	-
HUMAN IMMUNODEFICIENCY VIRUS (HIV) DISEASE (B20-B24)	6	2	-	4	-
MALARIA (B50-B54)	-	-	-	-	-
OTHER & UNSPECIFIED INFECTIOUS & PARASITIC DISEASES & THEIR SEQUELAE**	1	1	-	-	-
MALIGNANT NEOPLASMS (C00-C97)	137	59	42	18	18
OF LIP,ORAL CAVITY & PHARYNX (C00-C14)	2	2	-	-	-
OF ESOPHAGUS (C15)	2	-	1	1	-
OF STOMACH (C16)	5	1	2	1	1
OF COLON, RECTUM & ANUS (C18-C21)	16	5	3	2	6
OF LIVER & INTRAHEPATIC BILE DUCTS (C22)	2	1	-	1	-
OF PANCREAS (C25)	7	3	2	1	1
OF LARYNX (C32)	1	-	-	1	-
OF TRACHEA, BRONCHUS & LUNG (C33-C34)	39	21	11	5	2
OF SKIN (C43)	1	-	1	-	-
OF BREAST (C50)	15	-	11	-	4
OF CERVIX UTERI (C53)	2	-	2	-	-
OF CORPUS UTERI & UTERUS, PART UNSPECIFIED (C54-C55)	-	-	-	-	-
OF OVARY (C56)	4	-	3	-	1
OF PROSTATE (C61)	10	7	-	3	-
OF KIDNEY & RENAL PELVIS (C64-C65)	2	2	-	-	-
OF BLADDER (C67)	3	3	-	-	-
OF MENINGES, BRAIN & OTHER PARTS OF CENTRAL NERVOUS SYS (C70-C72)	4	4	-	-	-
OF LYMPHOID, HEMATOPOIETIC & RELATED TISSUE (C81-C96)	13	6	4	1	2
HODGKIN'S DISEASE (C81)	-	-	-	-	-
NON-HODGKIN'S LYMPHOMA (C82-C85)	5	3	2	-	-
LEUKEMIA (C91-C95)	7	3	2	1	1
MULTIPLE MYELOMA & IMMUNOPROLIFERATIVE NEOPLASMS (C88,C90)	1	-	-	-	1
OTHER & UNSPEC MALIGNANT NEOPLASMS OF LYMPHOID,HEMATOPOIETIC (C96)	-	-	-	-	-
ALL OTHER & UNSPECIFIED MALIGNANT NEOPLASMS (RESIDUAL)**	9	4	2	2	1
IN SITU, BENIGN NEOPLASMS & NEOPLASMS OF UNKNOWN BEHAVIOR (D00-D48)	4	1	2	-	1
ANEMIAS (D50-D64)	3	-	2	1	-
DIABETES MELLITUS (E10-E14)	32	5	8	9	10
NUTRITIONAL DEFICIENCIES (E40-E64)	2	-	-	1	1
MALNUTRITION (E40-E46)	2	-	-	1	1
OTHER NUTRITIONAL DEFICIENCIES (E50-E64)	-	-	-	-	-
MENINGITIS (G00,G03)	-	-	-	-	-
PARKINSON'S DISEASE (G20-G21)	6	5	1	-	-
ALZHEIMER'S DISEASE (G30)	22	3	17	-	2
MAJOR CARDIOVASCULAR DISEASES (I00-I78)	235	87	86	32	30
DISEASES OF HEART (I00-I09,I11,I13,I20-I51)	158	61	54	23	20
ACUTE RHEUMATIC FEVER & CHRONIC RHEUMATIC HEART DISEASES (I00-I09)	1	-	1	-	-
HYPERTENSIVE HEART DISEASE (I11)	6	-	4	1	1
HYPERTENSIVE HEART & RENAL DISEASE (I13)	1	-	-	1	-
ISCHEMIC HEART DISEASES (I20-I25)	103	48	32	13	10
ACUTE MYOCARDIAL INFARCTION (I21-I22)	59	25	19	8	7
OTHER ACUTE ISCHEMIC HEART DISEASES (I24)	1	1	-	-	-
OTHER FORMS OF CHRONIC ISCHEMIC HEART DISEASE (I20,I25)	43	22	13	5	3
ATHEROSCLEROTIC CARDIOVASCULAR DISEASE (I25.0)	2	1	1	-	-
ALL OTHER FORMS OF CHRONIC ISCHEMIC HEART DISEASE (I20,I25.1-I25.9)	41	21	12	5	3
OTHER HEART DISEASES (I26-I51)	47	13	17	8	9
ACUTE & SUBACUTE ENDOCARDITIS (I33)	1	-	-	-	1
DISEASES OF PERICARDIUM & ACUTE MYOCARDITIS (I30-I31,I40)	-	-	-	-	-
HEART FAILURE (I50)	16	3	9	2	2
ALL OTHER FORMS OF HEART DISEASE (I26-I28,I34-I38,I42-I49,I51)	30	10	8	6	6



Table G-15A. (continued)  
Deaths from Selected Causes by Race and Gender: Each County of South Carolina, 2002  
(Residence Data)  
Greenwood

Cause of Death	Total	White		Black & Other	
		Male	Female	Male	Female
ESSENTIAL HYPERTENSION & HYPERTENSIVE RENAL DISEASE (I10, I12)	4	-	1	1	2
CEREBROVASCULAR DISEASES (I60-I69)	67	24	27	8	8
ATHEROSCLEROSIS (I70)	1	-	1	-	-
OTHER DISEASES OF CIRCULATORY SYSTEM (I71-I78)	5	2	3	-	-
AORTIC ANEURYSM & DISSECTION (I71)	3	2	1	-	-
OTHER DISEASES OF ARTERIES, ARTERIOLES & CAPILLARIES (I72-I78)	2	-	2	-	-
OTHER DISORDERS OF CIRCULATORY SYSTEM (I80-I99)	-	-	-	-	-
INFLUENZA & PNEUMONIA (J10-J18)	15	5	7	2	1
INFLUENZA (J10-J11)	-	-	-	-	-
PNEUMONIA (J12-J18)	15	5	7	2	1
OTHER ACUTE LOWER RESPIRATORY INFECTIONS (J20-J22)	-	-	-	-	-
ACUTE BRONCHITIS & BRONCHIOLITIS (J20-J21)	-	-	-	-	-
UNSPECIFIED ACUTE LOWER RESPIRATORY INFECTION (J22)	-	-	-	-	-
CHRONIC LOWER RESPIRATORY DISEASES (J40-J47)	33	14	17	1	1
BRONCHITIS, CHRONIC & UNSPECIFIED (J40-J42)	1	-	1	-	-
EMPHYSEMA (J43)	4	2	2	-	-
ASTHMA (J45-J46)	-	-	-	-	-
OTHER CHRONIC LOWER RESPIRATORY DISEASES (J44,J47)	28	12	14	1	1
PNEUMOCONIOSES & CHEMICAL EFFECTS (J60-J66,J68)	-	-	-	-	-
PNEUMONITIS DUE TO SOLIDS & LIQUIDS (J69)	6	-	5	1	-
OTHER DISEASES OF RESPIRATORY SYSTEM (J00-J06,J30-J39,J67,J70-J98)	11	2	6	2	1
PEPTIC ULCER (K25-K28)	-	-	-	-	-
DISEASES OF APPENDIX (K35-K38)	-	-	-	-	-
HERNIA (K40-K46)	-	-	-	-	-
CHRONIC LIVER DISEASE & CIRRHOSIS (K70,K73-K74)	6	2	4	-	-
ALCOHOLIC LIVER DISEASE (K70)	1	1	-	-	-
OTHER CHRONIC LIVER DISEASE & CIRRHOSIS (K73-K74)	5	1	4	-	-
CHOLELITHIASIS & OTHER DISORDERS OF GALLBLADDER (K80-K82)	1	1	-	-	-
NEPHRITIS, NEPHROTIC SYNDROME & NEPHROSIS (N00-N07,N17-N19,N25-N27)	10	1	5	4	-
ACUTE & RAPIDLY PROGRESSIVE NEPHRITIC & NEPHROTIC SYNDROME (N00-N01,N04)	-	-	-	-	-
CHRONIC GLOMERULONEPHRITIS, NEPHRITIS & RENAL SCLEROSIS UNSPECIFIED **	-	-	-	-	-
RENAL FAILURE (N17-N19)	10	1	5	4	-
OTHER DISORDERS OF KIDNEY (N25,N27)	-	-	-	-	-
INFECTIONS OF KIDNEY (N10-N12,N13.6,N15.1)	-	-	-	-	-
HYPERPLASIA OF PROSTATE (N40)	-	-	-	-	-
INFLAMMATORY DISEASES OF FEMALE PELVIC ORGANS (N70-N76)	-	-	-	-	-
PREGNANCY, CHILDBIRTH & THE PUERPERIUM (O00-O99)	-	-	-	-	-
PREGNANCY WITH ABORTIVE OUTCOME (O00-O07)	-	-	-	-	-
OTHER COMPLICATIONS OF PREGNANCY,CHILDBIRTH & PUERPERIUM (O10-O99)	-	-	-	-	-
CERTAIN CONDITIONS ORIGINATING IN THE PERINATAL PERIOD (P00-P96)	6	-	1	1	4
CONGENITAL MALFORM, DEFORMATIONS & CHROMOSOMAL ABNORMAL (Q00-Q09)	3	-	1	1	1
SYMPTOMS, SIGNS & ABNORMAL CLINICAL & LAB FINDINGS NOT CLASSIFIED(R00-R99)	4 *	2	-	-	1
ALL OTHER DISEASE (RESIDUAL)**	73	13	38	8	14
ACCIDENTS (V01-X59,Y85-Y86)	34	11	13	7	3
TRANSPORT ACCIDENTS (V01-V99,Y85)	21	9	4	7	1
MOTOR VEHICLE ACCIDENTS**	21	9	4	7	1
OTHER LAND TRANSPORT ACCIDENTS**	-	-	-	-	-
WATER, AIR & SPACE, OTHER & UNSPEC TRANSPORT ACCIDENTS (V90-V99,Y85)	-	-	-	-	-
NONTRANSPORT ACCIDENTS (W00-X59,Y86)	13	2	9	-	2
ACCIDENTAL FALLS (W00-W19)	4	1	2	-	1
ACCIDENTAL DISCHARGE OF FIREARMS (W32-W34)	1	1	-	-	-
ACCIDENTAL DROWNING AND SUBMERSION (W65-W74)	-	-	-	-	-
ACCIDENTAL EXPOSURE TO SMOKE, FIRE & FLAMES (X00-X09)	1	-	-	-	1
ACCIDENTAL POISONING & EXPOSURE TO NOXIOUS SUBSTANCES (X40-X49)	1	-	1	-	-
OTHER & UNSPECIFIED NONTRANSPORT ACCIDENTS & THEIR SEQUELAE**	6	-	6	-	-
INTENTIONAL SELF-HARM (SUICIDE) (X60-X84,Y87.0)	4	1	1	2	-
INTENTIONAL SELF-HARM BY DISCHARGE OF FIREARMS (X72-X74)	2	1	-	1	-
INTENTIONAL SELF-HARM OTHER & UNSPECIFIED MEANS (X60-X71,X75-X84,Y87.0)	2	-	1	1	-
ASSAULT (HOMICIDE) (X85-Y09,Y87.1)	7	2	1	2	2
ASSAULT BY DISCHARGE OF FIREARMS (X93-X95)	4	2	-	1	1
ASSAULT BY OTHER & UNSPECIFIED MEANS (X85-X92,X96-Y09,Y87.1)	3	-	1	1	1
LEGAL INTERVENTION (Y35,Y89.0)	-	-	-	-	-
EVENTS OF UNDETERMINED INTENT (Y10-Y34,Y87.2,Y89.9)	1	1	-	-	-
DISCHARGE OF FIREARMS, UNDETERMINED INTENT (Y22-Y24)	-	-	-	-	-
OTHER & UNSPECIFIED EVENTS OF UNDETERMINED INTENT**	1	1	-	-	-
OPERATIONS OF WAR & THEIR SEQUELAE (Y36,Y89.1)	-	-	-	-	-
COMPLICATIONS OF MEDICAL & SURGICAL CARE (Y40-Y84,Y88)	4	2	1	1	-

Table G-15A. (continued)  
Deaths from Selected Causes by Race and Gender: Each County of South Carolina, 2002  
(Residence Data)

Hampton

Cause of Death	Total	White		Black & Other	
		Male	Female	Male	Female
ALL CAUSES	191	48	43	46	54
SALMONELLA INFECTIONS (A01-A02)	-	-	-	-	-
SHIGELLOSIS & AMEBIASIS (A03,A06)	-	-	-	-	-
CERTAIN OTHER INTESTINAL INFECTIONS (A04,A07-A09)	-	-	-	-	-
TUBERCULOSIS (A16-A19)	-	-	-	-	-
RESPIRATORY TUBERCULOSIS (A16)	-	-	-	-	-
OTHER TUBERCULOSIS (A17-A19)	-	-	-	-	-
WHOOPING COUGH (A37)	-	-	-	-	-
SCARLET FEVER & ERYSIPELAS (A38, A46)	-	-	-	-	-
MENINGOCOCCAL INFECTION (A39)	-	-	-	-	-
SEPTICEMIA (A40-A41)	2	-	-	1	1
SYPHILIS (A50-A53)	-	-	-	-	-
ACUTE POLIOMYELITIS (A80)	-	-	-	-	-
ARTHROPOD-BORNE VIRAL ENCEPHALITIS (A83-A84,A85.2)	-	-	-	-	-
MEASLES (B05)	-	-	-	-	-
VIRAL HEPATITIS (B15-B19)	-	-	-	-	-
HUMAN IMMUNODEFICIENCY VIRUS (HIV) DISEASE (B20-B24)	1	-	-	1	-
MALARIA (B50-B54)	-	-	-	-	-
OTHER & UNSPECIFIED INFECTIOUS & PARASITIC DISEASES & THEIR SEQUELAE**	-	-	-	-	-
MALIGNANT NEOPLASMS (C00-C97)	47	16	7	17	7
OF LIP,ORAL CAVITY & PHARYNX (C00-C14)	-	-	-	-	-
OF ESOPHAGUS (C15)	2	-	-	2	-
OF STOMACH (C16)	-	-	-	-	-
OF COLON, RECTUM & ANUS (C18-C21)	9	2	2	3	2
OF LIVER & INTRAHEPATIC BILE DUCTS (C22)	1	-	-	1	-
OF PANCREAS (C25)	1	-	-	1	-
OF LARYNX (C32)	-	-	-	-	-
OF TRACHEA, BRONCHUS & LUNG (C33-C34)	14	7	1	4	2
OF SKIN (C43)	1	1	-	-	-
OF BREAST (C50)	3	-	2	-	1
OF CERVIX UTERI (C53)	-	-	-	-	-
OF CORPUS UTERI & UTERUS, PART UNSPECIFIED (C54-C55)	1	-	-	-	1
OF OVARY (C56)	1	-	1	-	-
OF PROSTATE (C61)	5	3	-	2	-
OF KIDNEY & RENAL PELVIS (C64-C65)	1	1	-	-	-
OF BLADDER (C67)	-	-	-	-	-
OF MENINGES, BRAIN & OTHER PARTS OF CENTRAL NERVOUS SYS (C70-C72)	1	1	-	-	-
OF LYMPHOID, HEMATOPOIETIC & RELATED TISSUE (C81-C96)	3	1	1	-	1
HODGKIN'S DISEASE (C81)	-	-	-	-	-
NON-HODGKIN'S LYMPHOMA (C82-C85)	2	1	1	-	-
LEUKEMIA (C91-C95)	-	-	-	-	-
MULTIPLE MYELOMA & IMMUNOPROLIFERATIVE NEOPLASMS (C88,C90)	1	-	-	-	1
OTHER & UNSPEC MALIGNANT NEOPLASMS OF LYMPHOID,HEMATOPOIETIC (C96)	-	-	-	-	-
ALL OTHER & UNSPECIFIED MALIGNANT NEOPLASMS (RESIDUAL)**	4	-	-	4	-
IN SITU, BENIGN NEOPLASMS & NEOPLASMS OF UNKNOWN BEHAVIOR (D00-D48)	2	1	1	-	-
ANEMIAS (D50-D64)	-	-	-	-	-
DIABETES MELLITUS (E10-E14)	7	1	2	2	2
NUTRITIONAL DEFICIENCIES (E40-E64)	-	-	-	-	-
MALNUTRITION (E40-E46)	-	-	-	-	-
OTHER NUTRITIONAL DEFICIENCIES (E50-E64)	-	-	-	-	-
MENINGITIS (G00,G03)	-	-	-	-	-
PARKINSON'S DISEASE (G20-G21)	-	-	-	-	-
ALZHEIMER'S DISEASE (G30)	3	1	1	-	1
MAJOR CARDIOVASCULAR DISEASES (I00-I78)	77	18	18	12	29
DISEASES OF HEART (I00-I09,I11,I13,I20-I51)	61	15	17	9	20
ACUTE RHEUMATIC FEVER & CHRONIC RHEUMATIC HEART DISEASES (I00-I09)	-	-	-	-	-
HYPERTENSIVE HEART DISEASE (I11)	2	-	1	-	1
HYPERTENSIVE HEART & RENAL DISEASE (I13)	2	-	-	-	2
ISCHEMIC HEART DISEASES (I20-I25)	40	13	10	6	11
ACUTE MYOCARDIAL INFARCTION (I21-I22)	15	5	3	3	4
OTHER ACUTE ISCHEMIC HEART DISEASES (I24)	-	-	-	-	-
OTHER FORMS OF CHRONIC ISCHEMIC HEART DISEASE (I20,I25)	25	8	7	3	7
ATHEROSCLEROTIC CARDIOVASCULAR DISEASE (I25.0)	7	1	3	1	2
ALL OTHER FORMS OF CHRONIC ISCHEMIC HEART DISEASE (I20,I25.1-I25.9)	18	7	4	2	5
OTHER HEART DISEASES (I26-I51)	17	2	6	3	6
ACUTE & SUBACUTE ENDOCARDITIS (I33)	-	-	-	-	-
DISEASES OF PERICARDIUM & ACUTE MYOCARDITIS (I30-I31,I40)	-	-	-	-	-
HEART FAILURE (I50)	8	1	2	1	4
ALL OTHER FORMS OF HEART DISEASE (I26-I28,I34-I38,I42-I49,I51)	9	1	4	2	2

Table G-15A. (continued)  
 Deaths from Selected Causes by Race and Gender: Each County of South Carolina, 2002  
 (Residence Data)

Hampton

Cause of Death	Total	White		Black & Other	
		Male	Female	Male	Female
ESSENTIAL HYPERTENSION & HYPERTENSIVE RENAL DISEASE (I10, I12)	3	-	-	1	2
CEREBROVASCULAR DISEASES (I60-I69)	13	3	1	2	7
ATHEROSCLEROSIS (I70)	-	-	-	-	-
OTHER DISEASES OF CIRCULATORY SYSTEM (I71-I78)	-	-	-	-	-
AORTIC ANEURYSM & DISSECTION (I71)	-	-	-	-	-
OTHER DISEASES OF ARTERIES, ARTERIOLES & CAPILLARIES (I72-I78)	-	-	-	-	-
OTHER DISORDERS OF CIRCULATORY SYSTEM (I80-I99)	1	-	-	-	1
INFLUENZA & PNEUMONIA (J10-J18)	6	1	3	2	-
INFLUENZA (J10-J11)	-	-	-	-	-
PNEUMONIA (J12-J18)	6	1	3	2	-
OTHER ACUTE LOWER RESPIRATORY INFECTIONS (J20-J22)	-	-	-	-	-
ACUTE BRONCHITIS & BRONCHIOLITIS (J20-J21)	-	-	-	-	-
UNSPECIFIED ACUTE LOWER RESPIRATORY INFECTION (J22)	-	-	-	-	-
CHRONIC LOWER RESPIRATORY DISEASES (J40-J47)	5	1	1	1	2
BRONCHITIS, CHRONIC & UNSPECIFIED (J40-J42)	-	-	-	-	-
EMPHYSEMA (J43)	1	-	-	1	-
ASTHMA (J45-J46)	1	-	-	-	1
OTHER CHRONIC LOWER RESPIRATORY DISEASES (J44,J47)	3	1	1	-	1
PNEUMOCONIOSES & CHEMICAL EFFECTS (J60-J66,J68)	-	-	-	-	-
PNEUMONITIS DUE TO SOLIDS & LIQUIDS (J69)	1	1	-	-	-
OTHER DISEASES OF RESPIRATORY SYSTEM (J00-J06,J30-J39,J67,J70-J98)	1	-	1	-	-
PEPTIC ULCER (K25-K28)	-	-	-	-	-
DISEASES OF APPENDIX (K35-K38)	-	-	-	-	-
HERNIA (K40-K46)	-	-	-	-	-
CHRONIC LIVER DISEASE & CIRRHOSIS (K70,K73-K74)	4	1	1	-	2
ALCOHOLIC LIVER DISEASE (K70)	2	1	-	-	1
OTHER CHRONIC LIVER DISEASE & CIRRHOSIS (K73-K74)	2	-	1	-	1
CHOLELITHIASIS & OTHER DISORDERS OF GALLBLADDER (K80-K82)	-	-	-	-	-
NEPHRITIS, NEPHROTIC SYNDROME & NEPHROSIS (N00-N07,N17-N19,N25-N27)	4	2	2	-	-
ACUTE & RAPIDLY PROGRESSIVE NEPHRITIC & NEPHROTIC SYNDROME (N00-N01,N04)	-	-	-	-	-
CHRONIC GLOMERULONEPHRITIS, NEPHRITIS & RENAL SCLEROSIS UNSPECIFIED **	-	-	-	-	-
RENAL FAILURE (N17-N19)	4	2	2	-	-
OTHER DISORDERS OF KIDNEY (N25,N27)	-	-	-	-	-
INFECTIONS OF KIDNEY (N10-N12,N13.6,N15.1)	-	-	-	-	-
HYPERPLASIA OF PROSTATE (N40)	-	-	-	-	-
INFLAMMATORY DISEASES OF FEMALE PELVIC ORGANS (N70-N76)	-	-	-	-	-
PREGNANCY, CHILDBIRTH & THE PUERPERIUM (O00-O99)	-	-	-	-	-
PREGNANCY WITH ABORTIVE OUTCOME (O00-O07)	-	-	-	-	-
OTHER COMPLICATIONS OF PREGNANCY,CHILDBIRTH & PUERPERIUM (O10-O99)	-	-	-	-	-
CERTAIN CONDITIONS ORIGINATING IN THE PERINATAL PERIOD (P00-P96)	1	-	-	-	1
CONGENITAL MALFORM, DEFORMATIONS & CHROMOSOMAL ABNORMAL (Q00-Q09)	1	1	-	-	-
SYMPTOMS, SIGNS & ABNORMAL CLINICAL & LAB FINDINGS NOT CLASSIFIED(R00-R99)	3	-	1	2	-
ALL OTHER DISEASE (RESIDUAL)**	17	3	3	4	7
ACCIDENTS (V01-X59,Y85-Y86)	7	-	2	4	1
TRANSPORT ACCIDENTS (V01-V99,Y85)	4	-	1	2	1
MOTOR VEHICLE ACCIDENTS**	4	-	1	2	1
OTHER LAND TRANSPORT ACCIDENTS**	-	-	-	-	-
WATER, AIR & SPACE, OTHER & UNSPEC TRANSPORT ACCIDENTS (V90-V99,Y85)	-	-	-	-	-
NONTRANSPORT ACCIDENTS (W00-X59,Y86)	3	-	1	2	-
ACCIDENTAL FALLS (W00-W19)	1	-	-	1	-
ACCIDENTAL DISCHARGE OF FIREARMS (W32-W34)	-	-	-	-	-
ACCIDENTAL DROWNING AND SUBMERSION (W65-W74)	-	-	-	-	-
ACCIDENTAL EXPOSURE TO SMOKE, FIRE & FLAMES (X00-X09)	1	-	1	-	-
ACCIDENTAL POISONING & EXPOSURE TO NOXIOUS SUBSTANCES (X40-X49)	-	-	-	-	-
OTHER & UNSPECIFIED NONTRANSPORT ACCIDENTS & THEIR SEQUELAE**	1	-	-	1	-
INTENTIONAL SELF-HARM (SUICIDE) (X60-X84,Y87.0)	1	1	-	-	-
INTENTIONAL SELF-HARM BY DISCHARGE OF FIREARMS (X72-X74)	1	1	-	-	-
INTENTIONAL SELF-HARM OTHER & UNSPECIFIED MEANS (X60-X71,X75-X84,Y87.0)	-	-	-	-	-
ASSAULT (HOMICIDE) (X85-Y09,Y87.1)	-	-	-	-	-
ASSAULT BY DISCHARGE OF FIREARMS (X93-X95)	-	-	-	-	-
ASSAULT BY OTHER & UNSPECIFIED MEANS (X85-X92,X96-Y09,Y87.1)	-	-	-	-	-
LEGAL INTERVENTION (Y35,Y89.0)	-	-	-	-	-
EVENTS OF UNDETERMINED INTENT (Y10-Y34,Y87.2,Y89.9)	-	-	-	-	-
DISCHARGE OF FIREARMS, UNDETERMINED INTENT (Y22-Y24)	-	-	-	-	-
OTHER & UNSPECIFIED EVENTS OF UNDETERMINED INTENT**	-	-	-	-	-
OPERATIONS OF WAR & THEIR SEQUELAE (Y36,Y89.1)	-	-	-	-	-
COMPLICATIONS OF MEDICAL & SURGICAL CARE (Y40-Y84,Y88)	-	-	-	-	-

Table G-15A. (continued)  
Deaths from Selected Causes by Race and Gender: Each County of South Carolina, 2002  
(Residence Data)

Horry

Cause of Death	Total	White		Black & Other	
		Male	Female	Male	Female
ALL CAUSES	1918 *	907	765	141	103
SALMONELLA INFECTIONS (A01-A02)	-	-	-	-	-
SHIGELLOSIS & AMEBIASIS (A03,A06)	-	-	-	-	-
CERTAIN OTHER INTESTINAL INFECTIONS (A04,A07-A09)	3	2	1	-	-
TUBERCULOSIS (A16-A19)	-	-	-	-	-
RESPIRATORY TUBERCULOSIS (A16)	-	-	-	-	-
OTHER TUBERCULOSIS (A17-A19)	-	-	-	-	-
WHOOPING COUGH (A37)	-	-	-	-	-
SCARLET FEVER & ERYSIPELAS (A38, A46)	-	-	-	-	-
MENINGOCOCCAL INFECTION (A39)	-	-	-	-	-
SEPTICEMIA (A40-A41)	38	14	19	3	2
SYPHILIS (A50-A53)	-	-	-	-	-
ACUTE POLIOMYELITIS (A80)	-	-	-	-	-
ARTHROPOD-BORNE VIRAL ENCEPHALITIS (A83-A84,A85.2)	-	-	-	-	-
MEASLES (B05)	-	-	-	-	-
VIRAL HEPATITIS (B15-B19)	4	3	1	-	-
HUMAN IMMUNODEFICIENCY VIRUS (HIV) DISEASE (B20-B24)	15	3	1	7	4
MALARIA (B50-B54)	-	-	-	-	-
OTHER & UNSPECIFIED INFECTIOUS & PARASITIC DISEASES & THEIR SEQUELAE**	6	4	2	-	-
MALIGNANT NEOPLASMS (C00-C97)	477	256	166	30	25
OF LIP,ORAL CAVITY & PHARYNX (C00-C14)	3	1	1	1	-
OF ESOPHAGUS (C15)	9	8	-	1	-
OF STOMACH (C16)	6	4	1	1	-
OF COLON, RECTUM & ANUS (C18-C21)	42	19	13	5	5
OF LIVER & INTRAHEPATIC BILE DUCTS (C22)	18	11	4	2	1
OF PANCREAS (C25)	28	11	12	2	3
OF LARYNX (C32)	2	2	-	-	-
OF TRACHEA, BRONCHUS & LUNG (C33-C34)	152	92	50	8	2
OF SKIN (C43)	10	8	2	-	-
OF BREAST (C50)	31	-	24	-	7
OF CERVIX UTERI (C53)	4	-	4	-	-
OF CORPUS UTERI & UTERUS, PART UNSPECIFIED (C54-C55)	2	-	2	-	-
OF OVARY (C56)	14	-	12	-	2
OF PROSTATE (C61)	18	18	-	-	-
OF KIDNEY & RENAL PELVIS (C64-C65)	8	6	1	1	-
OF BLADDER (C67)	15	8	5	2	-
OF MENINGES, BRAIN & OTHER PARTS OF CENTRAL NERVOUS SYS (C70-C72)	11	6	5	-	-
OF LYMPHOID, HEMATOPOIETIC & RELATED TISSUE (C81-C96)	49	31	13	3	2
HODGKIN'S DISEASE (C81)	-	-	-	-	-
NON-HODGKIN'S LYMPHOMA (C82-C85)	21	16	5	-	-
LEUKEMIA (C91-C95)	18	7	8	2	1
MULTIPLE MYELOMA & IMMUNOPROLIFERATIVE NEOPLASMS (C88,C90)	10	8	-	1	1
OTHER & UNSPEC MALIGNANT NEOPLASMS OF LYMPHOID,HEMATOPOIETIC (C96)	-	-	-	-	-
ALL OTHER & UNSPECIFIED MALIGNANT NEOPLASMS (RESIDUAL)**	55	31	17	4	3
IN SITU, BENIGN NEOPLASMS & NEOPLASMS OF UNKNOWN BEHAVIOR (D00-D48)	7	2	4	1	-
ANEMIAS (D50-D64)	5	2	1	1	1
DIABETES MELLITUS (E10-E14)	44	13	19	6	6
NUTRITIONAL DEFICIENCIES (E40-E64)	3	1	1	1	-
MALNUTRITION (E40-E46)	3	1	1	1	-
OTHER NUTRITIONAL DEFICIENCIES (E50-E64)	-	-	-	-	-
MENINGITIS (G00,G03)	1	-	-	1	-
PARKINSON'S DISEASE (G20-G21)	10	5	5	-	-
ALZHEIMER'S DISEASE (G30)	61	23	35	2	1
MAJOR CARDIOVASCULAR DISEASES (I00-I78)	648	287	287	43	31
DISEASES OF HEART (I00-I09,I11,I13,I20-I51)	480	228	207	26	19
ACUTE RHEUMATIC FEVER & CHRONIC RHEUMATIC HEART DISEASES (I00-I09)	-	-	-	-	-
HYPERTENSIVE HEART DISEASE (I11)	11	3	5	1	2
HYPERTENSIVE HEART & RENAL DISEASE (I13)	-	-	-	-	-
ISCHEMIC HEART DISEASES (I20-I25)	330	168	129	18	15
ACUTE MYOCARDIAL INFARCTION (I21-I22)	164	86	56	13	9
OTHER ACUTE ISCHEMIC HEART DISEASES (I24)	-	-	-	-	-
OTHER FORMS OF CHRONIC ISCHEMIC HEART DISEASE (I20,I25)	166	82	73	5	6
ATHEROSCLEROTIC CARDIOVASCULAR DISEASE (I25.0)	18	7	8	2	1
ALL OTHER FORMS OF CHRONIC ISCHEMIC HEART DISEASE (I20,I25.1-I25.9)	148	75	65	3	5
OTHER HEART DISEASES (I26-I51)	139	57	73	7	2
ACUTE & SUBACUTE ENDOCARDITIS (I33)	2	-	1	1	-
DISEASES OF PERICARDIUM & ACUTE MYOCARDITIS (I30-I31,I40)	-	-	-	-	-
HEART FAILURE (I50)	31	13	16	1	1
ALL OTHER FORMS OF HEART DISEASE (I26-I28,I34-I38,I42-I49,I51)	106	44	56	5	1

Table G-15A. (continued)  
 Deaths from Selected Causes by Race and Gender: Each County of South Carolina, 2002  
 (Residence Data)

Horry

Cause of Death	Total	White		Black & Other	
		Male	Female	Male	Female
ESSENTIAL HYPERTENSION & HYPERTENSIVE RENAL DISEASE (I10, I12)	15	4	6	3	2
CEREBROVASCULAR DISEASES (I60-169)	125	43	62	12	8
ATHEROSCLEROSIS (I70)	4	1	3	-	-
OTHER DISEASES OF CIRCULATORY SYSTEM (I71-I78)	24	11	9	2	2
AORTIC ANEURYSM & DISSECTION (I71)	12	7	4	1	-
OTHER DISEASES OF ARTERIES, ARTERIOLES & CAPILLARIES (I72-I78)	12	4	5	1	2
OTHER DISORDERS OF CIRCULATORY SYSTEM (I80-I99)	3	-	2	-	1
INFLUENZA & PNEUMONIA (J10-J18)	41	17	20	1	3
INFLUENZA (J10-J11)	-	-	-	-	-
PNEUMONIA (J12-J18)	41	17	20	1	3
OTHER ACUTE LOWER RESPIRATORY INFECTIONS (J20-J22)	-	-	-	-	-
ACUTE BRONCHITIS & BRONCHIOLITIS (J20-J21)	-	-	-	-	-
UNSPECIFIED ACUTE LOWER RESPIRATORY INFECTION (J22)	-	-	-	-	-
CHRONIC LOWER RESPIRATORY DISEASES (J40-J47)	104	50	49	3	2
BRONCHITIS, CHRONIC & UNSPECIFIED (J40-J42)	1	-	-	-	1
EMPHYSEMA (J43)	12	5	7	-	-
ASTHMA (J45-J46)	3	1	1	1	-
OTHER CHRONIC LOWER RESPIRATORY DISEASES (J44,J47)	88	44	41	2	1
PNEUMOCONIOSES & CHEMICAL EFFECTS (J60-J66,J68)	-	-	-	-	-
PNEUMONITIS DUE TO SOLIDS & LIQUIDS (J69)	9	3	5	1	-
OTHER DISEASES OF RESPIRATORY SYSTEM (J00-J06,J30-J39,J67,J70-J98)	24	13	9	1	1
PEPTIC ULCER (K25-K28)	2	2	-	-	-
DISEASES OF APPENDIX (K35-K38)	-	-	-	-	-
HERNIA (K40-K46)	2	1	1	-	-
CHRONIC LIVER DISEASE & CIRRHOSIS (K70,K73-K74)	26	18	6	2	-
ALCOHOLIC LIVER DISEASE (K70)	11	9	2	-	-
OTHER CHRONIC LIVER DISEASE & CIRRHOSIS (K73-K74)	15	9	4	2	-
CHOLELITHIASIS & OTHER DISORDERS OF GALLBLADDER (K80-K82)	1	1	-	-	-
NEPHRITIS, NEPHROTIC SYNDROME & NEPHROSIS (N00-N07,N17-N19,N25-N27)	36	13	17	2	4
ACUTE & RAPIDLY PROGRESSIVE NEPHRITIC & NEPHROTIC SYNDROME (N00-N01,N04)	-	-	-	-	-
CHRONIC GLOMERULONEPHRITIS, NEPHRITIS & RENAL SCLEROSIS UNSPECIFIED **	-	-	-	-	-
RENAL FAILURE (N17-N19)	36	13	17	2	4
OTHER DISORDERS OF KIDNEY (N25,N27)	-	-	-	-	-
INFECTIONS OF KIDNEY (N10-N12,N13.6,N15.1)	1	-	1	-	-
HYPERPLASIA OF PROSTATE (N40)	1	-	-	1	-
INFLAMMATORY DISEASES OF FEMALE PELVIC ORGANS (N70-N76)	-	-	-	-	-
PREGNANCY, CHILDBIRTH & THE PUERPERIUM (O00-O99)	-	-	-	-	-
PREGNANCY WITH ABORTIVE OUTCOME (O00-O07)	-	-	-	-	-
OTHER COMPLICATIONS OF PREGNANCY,CHILDBIRTH & PUERPERIUM (O10-O99)	-	-	-	-	-
CERTAIN CONDITIONS ORIGINATING IN THE PERINATAL PERIOD (P00-P96)	17	6	1	7	3
CONGENITAL MALFORM, DEFORMATIONS & CHROMOSOMAL ABNORMAL (Q00-Q09)	4	2	-	1	1
SYMPTOMS, SIGNS & ABNORMAL CLINICAL & LAB FINDINGS NOT CLASSIFIED(R00-R99)	17 *	9	6	1	-
ALL OTHER DISEASE (RESIDUAL)**	146	56	74	5	11
ACCIDENTS (V01-X59,Y85-Y86)	112 *	73	20	15	3
TRANSPORT ACCIDENTS (V01-V99,Y85)	57	42	6	8	1
MOTOR VEHICLE ACCIDENTS**	55	41	5	8	1
OTHER LAND TRANSPORT ACCIDENTS**	2	1	1	-	-
WATER, AIR & SPACE, OTHER & UNSPEC TRANSPORT ACCIDENTS (V90-V99,Y85)	-	-	-	-	-
NONTRANSPORT ACCIDENTS (W00-X59,Y86)	55 *	31	14	7	2
ACCIDENTAL FALLS (W00-W19)	12	7	3	1	1
ACCIDENTAL DISCHARGE OF FIREARMS (W32-W34)	2	2	-	-	-
ACCIDENTAL DROWNING AMD SUBMERSION (W65-W74)	5	4	1	-	-
ACCIDENTAL EXPOSURE TO SMOKE, FIRE & FLAMES (X00-X09)	3	1	-	2	-
ACCIDENTAL POISONING & EXPOSURE TO NOXIOUS SUBSTANCES (X40-X49)	20	11	6	3	-
OTHER & UNSPECIFIED NONTRANSPORT ACCIDENTS & THEIR SEQUELAE**	12 *	6	3	1	1
INTENTIONAL SELF-HARM (SUICIDE) (X60-X84,Y87.0)	31	23	7	1	-
INTENTIONAL SELF-HARM BY DISCHARGE OF FIREARMS (X72-X74)	22	16	5	1	-
INTENTIONAL SELF-HARM OTHER & UNSPECIFIED MEANS (X60-X71,X75-X84,Y87.0)	9	7	2	-	-
ASSAULT (HOMICIDE) (X85-Y09,Y87.1)	16	4	4	5	3
ASSAULT BY DISCHARGE OF FIREARMS (X93-X95)	9	3	2	2	2
ASSAULT BY OTHER & UNSPECIFIED MEANS (X85-X92,X96-Y09,Y87.1)	7	1	2	3	1
LEGAL INTERVENTION (Y35,Y89.0)	-	-	-	-	-
EVENTS OF UNDETERMINED INTENT (Y10-Y34,Y87.2,Y89.9)	2	1	-	-	1
DISCHARGE OF FIREARMS, UNDETERMINED INTENT (Y22-Y24)	-	-	-	-	-
OTHER & UNSPECIFIED EVENTS OF UNDETERMINED INTENT**	2	1	-	-	1
OPERATIONS OF WAR & THEIR SEQUELAE (Y36,Y89.1)	-	-	-	-	-
COMPLICATIONS OF MEDICAL & SURGICAL CARE (Y40-Y84,Y88)	1	-	1	-	-

Table G-15A. (continued)  
Deaths from Selected Causes by Race and Gender: Each County of South Carolina, 2002  
(Residence Data)

Jasper

Cause of Death	Total	White		Black & Other	
		Male	Female	Male	Female
ALL CAUSES	184	48	34	61	41
SALMONELLA INFECTIONS (A01-A02)	-	-	-	-	-
SHIGELLOSIS & AMEBIASIS (A03,A06)	-	-	-	-	-
CERTAIN OTHER INTESTINAL INFECTIONS (A04,A07-A09)	-	-	-	-	-
TUBERCULOSIS (A16-A19)	-	-	-	-	-
RESPIRATORY TUBERCULOSIS (A16)	-	-	-	-	-
OTHER TUBERCULOSIS (A17-A19)	-	-	-	-	-
WHOOPING COUGH (A37)	-	-	-	-	-
SCARLET FEVER & ERYSIPELAS (A38, A46)	-	-	-	-	-
MENINGOCOCCAL INFECTION (A39)	-	-	-	-	-
SEPTICEMIA (A40-A41)	5	2	1	1	1
SYPHILIS (A50-A53)	-	-	-	-	-
ACUTE POLIOMYELITIS (A80)	-	-	-	-	-
ARTHROPOD-BORNE VIRAL ENCEPHALITIS (A83-A84,A85.2)	-	-	-	-	-
MEASLES (B05)	-	-	-	-	-
VIRAL HEPATITIS (B15-B19)	-	-	-	-	-
HUMAN IMMUNODEFICIENCY VIRUS (HIV) DISEASE (B20-B24)	2	-	1	1	-
MALARIA (B50-B54)	-	-	-	-	-
OTHER & UNSPECIFIED INFECTIOUS & PARASITIC DISEASES & THEIR SEQUELAE**	1	-	-	1	-
MALIGNANT NEOPLASMS (C00-C97)	52	13	12	16	11
OF LIP,ORAL CAVITY & PHARYNX (C00-C14)	1	1	-	-	-
OF ESOPHAGUS (C15)	1	-	-	-	1
OF STOMACH (C16)	3	-	1	-	2
OF COLON, RECTUM & ANUS (C18-C21)	8	1	1	3	3
OF LIVER & INTRAHEPATIC BILE DUCTS (C22)	1	1	-	-	-
OF PANCREAS (C25)	1	-	-	-	1
OF LARYNX (C32)	-	-	-	-	-
OF TRACHEA, BRONCHUS & LUNG (C33-C34)	18	4	7	6	1
OF SKIN (C43)	-	-	-	-	-
OF BREAST (C50)	1	-	-	-	1
OF CERVIX UTERI (C53)	-	-	-	-	-
OF CORPUS UTERI & UTERUS, PART UNSPECIFIED (C54-C55)	-	-	-	-	-
OF OVARY (C56)	1	-	-	-	1
OF PROSTATE (C61)	5	2	-	3	-
OF KIDNEY & RENAL PELVIS (C64-C65)	-	-	-	-	-
OF BLADDER (C67)	-	-	-	-	-
OF MENINGES, BRAIN & OTHER PARTS OF CENTRAL NERVOUS SYS (C70-C72)	-	-	-	-	-
OF LYMPHOID, HEMATOPOIETIC & RELATED TISSUE (C81-C96)	6	2	2	1	1
HODGKIN'S DISEASE (C81)	-	-	-	-	-
NON-HODGKIN'S LYMPHOMA (C82-C85)	2	-	1	-	1
LEUKEMIA (C91-C95)	4	2	1	1	-
MULTIPLE MYELOMA & IMMUNOPROLIFERATIVE NEOPLASMS (C88,C90)	-	-	-	-	-
OTHER & UNSPEC MALIGNANT NEOPLASMS OF LYMPHOID,HEMATOPOIETIC (C96)	-	-	-	-	-
ALL OTHER & UNSPECIFIED MALIGNANT NEOPLASMS (RESIDUAL)**	6	2	1	3	-
IN SITU, BENIGN NEOPLASMS & NEOPLASMS OF UNKNOWN BEHAVIOR (D00-D48)	-	-	-	-	-
ANEMIAS (D50-D64)	1	-	-	-	1
DIABETES MELLITUS (E10-E14)	9	2	3	1	3
NUTRITIONAL DEFICIENCIES (E40-E64)	-	-	-	-	-
MALNUTRITION (E40-E46)	-	-	-	-	-
OTHER NUTRITIONAL DEFICIENCIES (E50-E64)	-	-	-	-	-
MENINGITIS (G00,G03)	-	-	-	-	-
PARKINSON'S DISEASE (G20-G21)	-	-	-	-	-
ALZHEIMER'S DISEASE (G30)	1	-	-	-	1
MAJOR CARDIOVASCULAR DISEASES (I00-I78)	73	17	10	28	18
DISEASES OF HEART (I00-I09,I11,I13,I20-I51)	54	11	9	24	10
ACUTE RHEUMATIC FEVER & CHRONIC RHEUMATIC HEART DISEASES (I00-I09)	-	-	-	-	-
HYPERTENSIVE HEART DISEASE (I11)	2	-	-	-	2
HYPERTENSIVE HEART & RENAL DISEASE (I13)	-	-	-	-	-
ISCHEMIC HEART DISEASES (I20-I25)	30	11	6	9	4
ACUTE MYOCARDIAL INFARCTION (I21-I22)	12	2	4	5	1
OTHER ACUTE ISCHEMIC HEART DISEASES (I24)	5	2	1	-	2
OTHER FORMS OF CHRONIC ISCHEMIC HEART DISEASE (I20,I25)	13	7	1	4	1
ATHEROSCLEROTIC CARDIOVASCULAR DISEASE (I25.0)	-	-	-	-	-
ALL OTHER FORMS OF CHRONIC ISCHEMIC HEART DISEASE (I20,I25.1-I25.9)	13	7	1	4	1
OTHER HEART DISEASES (I26-I51)	22	-	3	15	4
ACUTE & SUBACUTE ENDOCARDITIS (I33)	-	-	-	-	-
DISEASES OF PERICARDIUM & ACUTE MYOCARDITIS (I30-I31,I40)	-	-	-	-	-
HEART FAILURE (I50)	12	-	3	8	1
ALL OTHER FORMS OF HEART DISEASE (I26-I28,I34-I38,I42-I49,I51)	10	-	-	7	3

Table G-15A. (continued)  
 Deaths from Selected Causes by Race and Gender: Each County of South Carolina, 2002  
 (Residence Data)  
 Jasper

Cause of Death	Total	White		Black & Other	
		Male	Female	Male	Female
ESSENTIAL HYPERTENSION & HYPERTENSIVE RENAL DISEASE (I10, I12)	1	1	-	-	-
CEREBROVASCULAR DISEASES (I60-I69)	16	3	1	4	8
ATHEROSCLEROSIS (I70)	-	-	-	-	-
OTHER DISEASES OF CIRCULATORY SYSTEM (I71-I78)	2	2	-	-	-
AORTIC ANEURYSM & DISSECTION (I71)	2	2	-	-	-
OTHER DISEASES OF ARTERIES, ARTERIOLES & CAPILLARIES (I72-I78)	-	-	-	-	-
OTHER DISORDERS OF CIRCULATORY SYSTEM (I80-I99)	-	-	-	-	-
INFLUENZA & PNEUMONIA (J10-J18)	6	2	2	1	1
INFLUENZA (J10-J11)	-	-	-	-	-
PNEUMONIA (J12-J18)	6	2	2	1	1
OTHER ACUTE LOWER RESPIRATORY INFECTIONS (J20-J22)	-	-	-	-	-
ACUTE BRONCHITIS & BRONCHIOLITIS (J20-J21)	-	-	-	-	-
UNSPECIFIED ACUTE LOWER RESPIRATORY INFECTION (J22)	-	-	-	-	-
CHRONIC LOWER RESPIRATORY DISEASES (J40-J47)	1	1	-	-	-
BRONCHITIS, CHRONIC & UNSPECIFIED (J40-J42)	-	-	-	-	-
EMPHYSEMA (J43)	1	1	-	-	-
ASTHMA (J45-J46)	-	-	-	-	-
OTHER CHRONIC LOWER RESPIRATORY DISEASES (J44,J47)	-	-	-	-	-
PNEUMOCONIOSES & CHEMICAL EFFECTS (J60-J66,J68)	-	-	-	-	-
PNEUMONITIS DUE TO SOLIDS & LIQUIDS (J69)	-	-	-	-	-
OTHER DISEASES OF RESPIRATORY SYSTEM (J00-J06,J30-J39,J67,J70-J98)	2	-	1	1	-
PEPTIC ULCER (K25-K28)	1	1	-	-	-
DISEASES OF APPENDIX (K35-K38)	-	-	-	-	-
HERNIA (K40-K46)	-	-	-	-	-
CHRONIC LIVER DISEASE & CIRRHOSIS (K70,K73-K74)	1	-	-	1	-
ALCOHOLIC LIVER DISEASE (K70)	-	-	-	-	-
OTHER CHRONIC LIVER DISEASE & CIRRHOSIS (K73-K74)	1	-	-	1	-
CHOLELITHIASIS & OTHER DISORDERS OF GALLBLADDER (K80-K82)	-	-	-	-	-
NEPHRITIS, NEPHROTIC SYNDROME & NEPHROSIS (N00-N07,N17-N19,N25-N27)	6	-	1	4	1
ACUTE & RAPIDLY PROGRESSIVE NEPHRITIC & NEPHROTIC SYNDROME (N00-N01,N04)	-	-	-	-	-
CHRONIC GLOMERULONEPHRITIS, NEPHRITIS & RENAL SCLEROSIS UNSPECIFIED **	-	-	-	-	-
RENAL FAILURE (N17-N19)	6	-	1	4	1
OTHER DISORDERS OF KIDNEY (N25,N27)	-	-	-	-	-
INFECTIONS OF KIDNEY (N10-N12,N13.6,N15.1)	-	-	-	-	-
HYPERPLASIA OF PROSTATE (N40)	-	-	-	-	-
INFLAMMATORY DISEASES OF FEMALE PELVIC ORGANS (N70-N76)	-	-	-	-	-
PREGNANCY, CHILDBIRTH & THE PUERPERIUM (O00-O99)	-	-	-	-	-
PREGNANCY WITH ABORTIVE OUTCOME (O00-O07)	-	-	-	-	-
OTHER COMPLICATIONS OF PREGNANCY,CHILDBIRTH & PUERPERIUM (O10-O99)	-	-	-	-	-
CERTAIN CONDITIONS ORIGINATING IN THE PERINATAL PERIOD (P00-P96)	-	-	-	-	-
CONGENITAL MALFORM, DEFORMATIONS & CHROMOSOMAL ABNORMAL (Q00-Q09)	-	-	-	-	-
SYMPTOMS, SIGNS & ABNORMAL CLINICAL & LAB FINDINGS NOT CLASSIFIED(R00-R99)	1	-	-	1	-
ALL OTHER DISEASE (RESIDUAL)**	14	6	2	2	4
ACCIDENTS (V01-X59,Y85-Y86)	6	3	1	2	-
TRANSPORT ACCIDENTS (V01-V99,Y85)	3	-	1	2	-
MOTOR VEHICLE ACCIDENTS**	3	-	1	2	-
OTHER LAND TRANSPORT ACCIDENTS**	-	-	-	-	-
WATER, AIR & SPACE, OTHER & UNSPEC TRANSPORT ACCIDENTS (V90-V99,Y85)	-	-	-	-	-
NONTRANSPORT ACCIDENTS (W00-X59,Y86)	3	3	-	-	-
ACCIDENTAL FALLS (W00-W19)	1	1	-	-	-
ACCIDENTAL DISCHARGE OF FIREARMS (W32-W34)	1	1	-	-	-
ACCIDENTAL DROWNING AMD SUBMERSION (W65-W74)	-	-	-	-	-
ACCIDENTAL EXPOSURE TO SMOKE, FIRE & FLAMES (X00-X09)	-	-	-	-	-
ACCIDENTAL POISONING & EXPOSURE TO NOXIOUS SUBSTANCES (X40-X49)	-	-	-	-	-
OTHER & UNSPECIFIED NONTRANSPORT ACCIDENTS & THEIR SEQUELAE**	1	1	-	-	-
INTENTIONAL SELF-HARM (SUICIDE) (X60-X84,Y87.0)	-	-	-	-	-
INTENTIONAL SELF-HARM BY DISCHARGE OF FIREARMS (X72-X74)	-	-	-	-	-
INTENTIONAL SELF-HARM OTHER & UNSPECIFIED MEANS (X60-X71,X75-X84,Y87.0)	-	-	-	-	-
ASSAULT (HOMICIDE) (X85-Y09,Y87.1)	1	1	-	-	-
ASSAULT BY DISCHARGE OF FIREARMS (X93-X95)	-	-	-	-	-
ASSAULT BY OTHER & UNSPECIFIED MEANS (X85-X92,X96-Y09,Y87.1)	1	1	-	-	-
LEGAL INTERVENTION (Y35,Y89.0)	-	-	-	-	-
EVENTS OF UNDETERMINED INTENT (Y10-Y34,Y87.2,Y89.9)	-	-	-	-	-
DISCHARGE OF FIREARMS, UNDETERMINED INTENT (Y22-Y24)	-	-	-	-	-
OTHER & UNSPECIFIED EVENTS OF UNDETERMINED INTENT**	-	-	-	-	-
OPERATIONS OF WAR & THEIR SEQUELAE (Y36,Y89.1)	-	-	-	-	-
COMPLICATIONS OF MEDICAL & SURGICAL CARE (Y40-Y84,Y88)	1	-	-	1	-

Table G-15A. (continued)  
 Deaths from Selected Causes by Race and Gender: Each County of South Carolina, 2002  
 (Residence Data)

Kershaw

Cause of Death	Total	White		Black & Other	
		Male	Female	Male	Female
ALL CAUSES	492 *	177	165	74	75
SALMONELLA INFECTIONS (A01-A02)	-	-	-	-	-
SHIGELLOSIS & AMEBIASIS (A03,A06)	-	-	-	-	-
CERTAIN OTHER INTESTINAL INFECTIONS (A04,A07-A09)	1	-	-	1	-
TUBERCULOSIS (A16-A19)	-	-	-	-	-
RESPIRATORY TUBERCULOSIS (A16)	-	-	-	-	-
OTHER TUBERCULOSIS (A17-A19)	-	-	-	-	-
WHOOPING COUGH (A37)	-	-	-	-	-
SCARLET FEVER & ERYSIPELAS (A38, A46)	-	-	-	-	-
MENINGOCOCCAL INFECTION (A39)	-	-	-	-	-
SEPTICEMIA (A40-A41)	6	2	2	1	1
SYPHILIS (A50-A53)	-	-	-	-	-
ACUTE POLIOMYELITIS (A80)	-	-	-	-	-
ARTHROPOD-BORNE VIRAL ENCEPHALITIS (A83-A84,A85.2)	-	-	-	-	-
MEASLES (B05)	-	-	-	-	-
VIRAL HEPATITIS (B15-B19)	-	-	-	-	-
HUMAN IMMUNODEFICIENCY VIRUS (HIV) DISEASE (B20-B24)	2	-	-	1	1
MALARIA (B50-B54)	-	-	-	-	-
OTHER & UNSPECIFIED INFECTIOUS & PARASITIC DISEASES & THEIR SEQUELAE**	-	-	-	-	-
MALIGNANT NEOPLASMS (C00-C97)	107	44	36	16	11
OF LIP,ORAL CAVITY & PHARYNX (C00-C14)	4	3	1	-	-
OF ESOPHAGUS (C15)	3	2	1	-	-
OF STOMACH (C16)	5	1	2	2	-
OF COLON, RECTUM & ANUS (C18-C21)	7	2	2	2	1
OF LIVER & INTRAHEPATIC BILE DUCTS (C22)	5	3	-	1	1
OF PANCREAS (C25)	5	2	3	-	-
OF LARYNX (C32)	1	1	-	-	-
OF TRACHEA, BRONCHUS & LUNG (C33-C34)	31	14	10	5	2
OF SKIN (C43)	-	-	-	-	-
OF BREAST (C50)	3	-	1	-	2
OF CERVIX UTERI (C53)	4	-	2	-	2
OF CORPUS UTERI & UTERUS, PART UNSPECIFIED (C54-C55)	-	-	-	-	-
OF OVARY (C56)	4	-	4	-	-
OF PROSTATE (C61)	10	6	-	4	-
OF KIDNEY & RENAL PELVIS (C64-C65)	2	1	1	-	-
OF BLADDER (C67)	2	-	1	-	1
OF MENINGES, BRAIN & OTHER PARTS OF CENTRAL NERVOUS SYS (C70-C72)	2	1	1	-	-
OF LYMPHOID, HEMATOPOIETIC & RELATED TISSUE (C81-C96)	5	3	1	-	1
HODGKIN'S DISEASE (C81)	1	-	1	-	-
NON-HODGKIN'S LYMPHOMA (C82-C85)	2	2	-	-	-
LEUKEMIA (C91-C95)	-	-	-	-	-
MULTIPLE MYELOMA & IMMUNOPROLIFERATIVE NEOPLASMS (C88,C90)	2	1	-	-	1
OTHER & UNSPEC MALIGNANT NEOPLASMS OF LYMPHOID,HEMATOPOIETIC (C96)	-	-	-	-	-
ALL OTHER & UNSPECIFIED MALIGNANT NEOPLASMS (RESIDUAL)**	14	5	6	2	1
IN SITU, BENIGN NEOPLASMS & NEOPLASMS OF UNKNOWN BEHAVIOR (D00-D48)	4	1	2	-	1
ANEMIAS (D50-D64)	-	-	-	-	-
DIABETES MELLITUS (E10-E14)	18	6	8	2	2
NUTRITIONAL DEFICIENCIES (E40-E64)	1	-	1	-	-
MALNUTRITION (E40-E46)	-	-	-	-	-
OTHER NUTRITIONAL DEFICIENCIES (E50-E64)	1	-	1	-	-
MENINGITIS (G00,G03)	-	-	-	-	-
PARKINSON'S DISEASE (G20-G21)	1	-	1	-	-
ALZHEIMER'S DISEASE (G30)	7	3	4	-	-
MAJOR CARDIOVASCULAR DISEASES (I00-I78)	172	52	58	25	37
DISEASES OF HEART (I00-I09,I11,I13,I20-I51)	124	39	40	19	26
ACUTE RHEUMATIC FEVER & CHRONIC RHEUMATIC HEART DISEASES (I00-I09)	-	-	-	-	-
HYPERTENSIVE HEART DISEASE (I11)	3	-	1	1	1
HYPERTENSIVE HEART & RENAL DISEASE (I13)	-	-	-	-	-
ISCHEMIC HEART DISEASES (I20-I25)	82	29	22	12	19
ACUTE MYOCARDIAL INFARCTION (I21-I22)	39	11	11	7	10
OTHER ACUTE ISCHEMIC HEART DISEASES (I24)	1	-	-	-	1
OTHER FORMS OF CHRONIC ISCHEMIC HEART DISEASE (I20,I25)	42	18	11	5	8
ATHEROSCLEROTIC CARDIOVASCULAR DISEASE (I25.0)	3	1	-	1	1
ALL OTHER FORMS OF CHRONIC ISCHEMIC HEART DISEASE (I20,I25.1-I25.9)	39	17	11	4	7
OTHER HEART DISEASES (I26-I51)	39	10	17	6	6
ACUTE & SUBACUTE ENDOCARDITIS (I33)	1	-	-	1	-
DISEASES OF PERICARDIUM & ACUTE MYOCARDITIS (I30-I31,I40)	-	-	-	-	-
HEART FAILURE (I50)	14	4	7	2	1
ALL OTHER FORMS OF HEART DISEASE (I26-I28,I34-I38,I42-I49,I51)	24	6	10	3	5



Table G-15A. (continued)  
Deaths from Selected Causes by Race and Gender: Each County of South Carolina, 2002  
(Residence Data)

Kershaw

Cause of Death	Total	White		Black & Other	
		Male	Female	Male	Female
ESSENTIAL HYPERTENSION & HYPERTENSIVE RENAL DISEASE (I10, I12)	4	-	1	2	1
CEREBROVASCULAR DISEASES (I60-I69)	41	12	16	3	10
ATHEROSCLEROSIS (I70)	-	-	-	-	-
OTHER DISEASES OF CIRCULATORY SYSTEM (I71-I78)	3	1	1	1	-
AORTIC ANEURYSM & DISSECTION (I71)	1	1	-	-	-
OTHER DISEASES OF ARTERIES, ARTERIOLES & CAPILLARIES (I72-I78)	2	-	1	1	-
OTHER DISORDERS OF CIRCULATORY SYSTEM (I80-I99)	-	-	-	-	-
INFLUENZA & PNEUMONIA (J10-J18)	10	-	7	1	2
INFLUENZA (J10-J11)	-	-	-	-	-
PNEUMONIA (J12-J18)	10	-	7	1	2
OTHER ACUTE LOWER RESPIRATORY INFECTIONS (J20-J22)	-	-	-	-	-
ACUTE BRONCHITIS & BRONCHIOLITIS (J20-J21)	-	-	-	-	-
UNSPECIFIED ACUTE LOWER RESPIRATORY INFECTION (J22)	-	-	-	-	-
CHRONIC LOWER RESPIRATORY DISEASES (J40-J47)	19	8	7	2	2
BRONCHITIS, CHRONIC & UNSPECIFIED (J40-J42)	-	-	-	-	-
EMPHYSEMA (J43)	-	-	-	-	-
ASTHMA (J45-J46)	1	-	1	-	-
OTHER CHRONIC LOWER RESPIRATORY DISEASES (J44,J47)	18	8	6	2	2
PNEUMOCONIOSES & CHEMICAL EFFECTS (J60-J66,J68)	-	-	-	-	-
PNEUMONITIS DUE TO SOLIDS & LIQUIDS (J69)	2	-	1	1	-
OTHER DISEASES OF RESPIRATORY SYSTEM (J00-J06,J30-J39,J67,J70-J98)	8	2	3	3	-
PEPTIC ULCER (K25-K28)	-	-	-	-	-
DISEASES OF APPENDIX (K35-K38)	1	1	-	-	-
HERNIA (K40-K46)	1	1	-	-	-
CHRONIC LIVER DISEASE & CIRRHOSIS (K70,K73-K74)	3	1	1	-	1
ALCOHOLIC LIVER DISEASE (K70)	3	1	1	-	1
OTHER CHRONIC LIVER DISEASE & CIRRHOSIS (K73-K74)	-	-	-	-	-
CHOLELITHIASIS & OTHER DISORDERS OF GALLBLADDER (K80-K82)	1	-	1	-	-
NEPHRITIS, NEPHROTIC SYNDROME & NEPHROSIS (N00-N07,N17-N19,N25-N27)	13	6	1	3	3
ACUTE & RAPIDLY PROGRESSIVE NEPHRITIC & NEPHROTIC SYNDROME (N00-N01,N04)	-	-	-	-	-
CHRONIC GLOMERULONEPHRITIS, NEPHRITIS & RENAL SCLEROSIS UNSPECIFIED **	-	-	-	-	-
RENAL FAILURE (N17-N19)	13	6	1	3	3
OTHER DISORDERS OF KIDNEY (N25,N27)	-	-	-	-	-
INFECTIONS OF KIDNEY (N10-N12,N13.6,N15.1)	-	-	-	-	-
HYPERPLASIA OF PROSTATE (N40)	-	-	-	-	-
INFLAMMATORY DISEASES OF FEMALE PELVIC ORGANS (N70-N76)	-	-	-	-	-
PREGNANCY, CHILDBIRTH & THE PUERPERIUM (O00-O99)	-	-	-	-	-
PREGNANCY WITH ABORTIVE OUTCOME (O00-O07)	-	-	-	-	-
OTHER COMPLICATIONS OF PREGNANCY,CHILDBIRTH & PUERPERIUM (O10-O99)	-	-	-	-	-
CERTAIN CONDITIONS ORIGINATING IN THE PERINATAL PERIOD (P00-P96)	4	2	-	2	-
CONGENITAL MALFORM, DEFORMATIONS & CHROMOSOMAL ABNORMAL (Q00-Q09)	3	1	1	1	-
SYMPTOMS, SIGNS & ABNORMAL CLINICAL & LAB FINDINGS NOT CLASSIFIED(R00-R99)	9 *	2	2	1	3
ALL OTHER DISEASE (RESIDUAL)**	55	22	18	7	8
ACCIDENTS (V01-X59,Y85-Y86)	35	18	9	5	3
TRANSPORT ACCIDENTS (V01-V99,Y85)	21	13	4	4	-
MOTOR VEHICLE ACCIDENTS**	21	13	4	4	-
OTHER LAND TRANSPORT ACCIDENTS**	-	-	-	-	-
WATER, AIR & SPACE, OTHER & UNSPEC TRANSPORT ACCIDENTS (V90-V99,Y85)	-	-	-	-	-
NONTRANSPORT ACCIDENTS (W00-X59,Y86)	14	5	5	1	3
ACCIDENTAL FALLS (W00-W19)	4	1	3	-	-
ACCIDENTAL DISCHARGE OF FIREARMS (W32-W34)	-	-	-	-	-
ACCIDENTAL DROWNING AMD SUBMERSION (W65-W74)	-	-	-	-	-
ACCIDENTAL EXPOSURE TO SMOKE, FIRE & FLAMES (X00-X09)	-	-	-	-	-
ACCIDENTAL POISONING & EXPOSURE TO NOXIOUS SUBSTANCES (X40-X49)	2	1	-	-	1
OTHER & UNSPECIFIED NONTRANSPORT ACCIDENTS & THEIR SEQUELAE**	8	3	2	1	2
INTENTIONAL SELF-HARM (SUICIDE) (X60-X84,Y87.0)	6	5	1	-	-
INTENTIONAL SELF-HARM BY DISCHARGE OF FIREARMS (X72-X74)	5	4	1	-	-
INTENTIONAL SELF-HARM OTHER & UNSPECIFIED MEANS (X60-X71,X75-X84,Y87.0)	1	1	-	-	-
ASSAULT (HOMICIDE) (X85-Y09,Y87.1)	2	-	-	2	-
ASSAULT BY DISCHARGE OF FIREARMS (X93-X95)	2	-	-	2	-
ASSAULT BY OTHER & UNSPECIFIED MEANS (X85-X92,X96-Y09,Y87.1)	-	-	-	-	-
LEGAL INTERVENTION (Y35,Y89.0)	-	-	-	-	-
EVENTS OF UNDETERMINED INTENT (Y10-Y34,Y87.2,Y89.9)	-	-	-	-	-
DISCHARGE OF FIREARMS, UNDETERMINED INTENT (Y22-Y24)	-	-	-	-	-
OTHER & UNSPECIFIED EVENTS OF UNDETERMINED INTENT**	-	-	-	-	-
OPERATIONS OF WAR & THEIR SEQUELAE (Y36,Y89.1)	-	-	-	-	-
COMPLICATIONS OF MEDICAL & SURGICAL CARE (Y40-Y84,Y88)	1	-	1	-	-

Table G-15A. (continued)  
Deaths from Selected Causes by Race and Gender: Each County of South Carolina, 2002  
(Residence Data)  
Lancaster

Cause of Death	Total	White		Black & Other	
		Male	Female	Male	Female
ALL CAUSES	583	245	203	68	67
SALMONELLA INFECTIONS (A01-A02)	-	-	-	-	-
SHIGELLOSIS & AMEBIASIS (A03,A06)	-	-	-	-	-
CERTAIN OTHER INTESTINAL INFECTIONS (A04,A07-A09)	-	-	-	-	-
TUBERCULOSIS (A16-A19)	-	-	-	-	-
RESPIRATORY TUBERCULOSIS (A16)	-	-	-	-	-
OTHER TUBERCULOSIS (A17-A19)	-	-	-	-	-
WHOOPING COUGH (A37)	-	-	-	-	-
SCARLET FEVER & ERYSIPELAS (A38, A46)	-	-	-	-	-
MENINGOCOCCAL INFECTION (A39)	-	-	-	-	-
SEPTICEMIA (A40-A41)	9	3	5	-	1
SYPHILIS (A50-A53)	-	-	-	-	-
ACUTE POLIOMYELITIS (A80)	-	-	-	-	-
ARTHROPOD-BORNE VIRAL ENCEPHALITIS (A83-A84,A85.2)	-	-	-	-	-
MEASLES (B05)	-	-	-	-	-
VIRAL HEPATITIS (B15-B19)	1	1	-	-	-
HUMAN IMMUNODEFICIENCY VIRUS (HIV) DISEASE (B20-B24)	4	2	-	1	1
MALARIA (B50-B54)	-	-	-	-	-
OTHER & UNSPECIFIED INFECTIOUS & PARASITIC DISEASES & THEIR SEQUELAE**	-	-	-	-	-
MALIGNANT NEOPLASMS (C00-C97)	141	69	38	17	17
OF LIP,ORAL CAVITY & PHARYNX (C00-C14)	1	1	-	-	-
OF ESOPHAGUS (C15)	2	2	-	-	-
OF STOMACH (C16)	4	3	1	-	-
OF COLON, RECTUM & ANUS (C18-C21)	10	3	2	3	2
OF LIVER & INTRAHEPATIC BILE DUCTS (C22)	2	1	-	-	1
OF PANCREAS (C25)	6	4	1	-	1
OF LARYNX (C32)	2	1	-	-	1
OF TRACHEA, BRONCHUS & LUNG (C33-C34)	47	28	10	4	5
OF SKIN (C43)	-	-	-	-	-
OF BREAST (C50)	9	1	5	-	3
OF CERVIX UTERI (C53)	2	-	1	-	1
OF CORPUS UTERI & UTERUS, PART UNSPECIFIED (C54-C55)	2	-	2	-	-
OF OVARY (C56)	4	-	3	-	1
OF PROSTATE (C61)	7	3	-	4	-
OF KIDNEY & RENAL PELVIS (C64-C65)	2	-	-	1	1
OF BLADDER (C67)	3	3	-	-	-
OF MENINGES, BRAIN & OTHER PARTS OF CENTRAL NERVOUS SYS (C70-C72)	4	2	2	-	-
OF LYMPHOID, HEMATOPOIETIC & RELATED TISSUE (C81-C96)	17	8	6	3	-
HODGKIN'S DISEASE (C81)	-	-	-	-	-
NON-HODGKIN'S LYMPHOMA (C82-C85)	10	7	1	2	-
LEUKEMIA (C91-C95)	5	-	4	1	-
MULTIPLE MYELOMA & IMMUNOPROLIFERATIVE NEOPLASMS (C88,C90)	2	1	1	-	-
OTHER & UNSPEC MALIGNANT NEOPLASMS OF LYMPHOID,HEMATOPOIETIC (C96)	-	-	-	-	-
ALL OTHER & UNSPECIFIED MALIGNANT NEOPLASMS (RESIDUAL)**	17	9	5	2	1
IN SITU, BENIGN NEOPLASMS & NEOPLASMS OF UNKNOWN BEHAVIOR (D00-D48)	2	2	-	-	-
ANEMIAS (D50-D64)	3	-	2	1	-
DIABETES MELLITUS (E10-E14)	11	6	3	1	1
NUTRITIONAL DEFICIENCIES (E40-E64)	-	-	-	-	-
MALNUTRITION (E40-E46)	-	-	-	-	-
OTHER NUTRITIONAL DEFICIENCIES (E50-E64)	-	-	-	-	-
MENINGITIS (G00,G03)	-	-	-	-	-
PARKINSON'S DISEASE (G20-G21)	3	3	-	-	-
ALZHEIMER'S DISEASE (G30)	9	2	5	1	1
MAJOR CARDIOVASCULAR DISEASES (I00-I78)	228	86	89	24	29
DISEASES OF HEART (I00-I09,I11,I13,I20-I51)	187	77	71	18	21
ACUTE RHEUMATIC FEVER & CHRONIC RHEUMATIC HEART DISEASES (I00-I09)	-	-	-	-	-
HYPERTENSIVE HEART DISEASE (I11)	-	-	-	-	-
HYPERTENSIVE HEART & RENAL DISEASE (I13)	1	-	-	1	-
ISCHEMIC HEART DISEASES (I20-I25)	114	50	41	12	11
ACUTE MYOCARDIAL INFARCTION (I21-I22)	73	34	25	8	6
OTHER ACUTE ISCHEMIC HEART DISEASES (I24)	-	-	-	-	-
OTHER FORMS OF CHRONIC ISCHEMIC HEART DISEASE (I20,I25)	41	16	16	4	5
ATHEROSCLEROTIC CARDIOVASCULAR DISEASE (I25.0)	5	2	2	1	-
ALL OTHER FORMS OF CHRONIC ISCHEMIC HEART DISEASE (I20,I25.1-I25.9)	36	14	14	3	5
OTHER HEART DISEASES (I26-I51)	72	27	30	5	10
ACUTE & SUBACUTE ENDOCARDITIS (I33)	-	-	-	-	-
DISEASES OF PERICARDIUM & ACUTE MYOCARDITIS (I30-I31,I40)	-	-	-	-	-
HEART FAILURE (I50)	18	7	9	1	1
ALL OTHER FORMS OF HEART DISEASE (I26-I28,I34-I38,I42-I49,I51)	54	20	21	4	9

Table G-15A. (continued)  
Deaths from Selected Causes by Race and Gender: Each County of South Carolina, 2002  
(Residence Data)  
Lancaster

Cause of Death	Total	White		Black & Other	
		Male	Female	Male	Female
ESSENTIAL HYPERTENSION & HYPERTENSIVE RENAL DISEASE (I10, I12)	6	-	3	1	2
CEREBROVASCULAR DISEASES (I60-I69)	30	7	12	5	6
ATHEROSCLEROSIS (I70)	1	1	-	-	-
OTHER DISEASES OF CIRCULATORY SYSTEM (I71-I78)	4	1	3	-	-
AORTIC ANEURYSM & DISSECTION (I71)	4	1	3	-	-
OTHER DISEASES OF ARTERIES, ARTERIOLES & CAPILLARIES (I72-I78)	-	-	-	-	-
OTHER DISORDERS OF CIRCULATORY SYSTEM (I80-I99)	1	1	-	-	-
INFLUENZA & PNEUMONIA (J10-J18)	16	8	4	2	2
INFLUENZA (J10-J11)	-	-	-	-	-
PNEUMONIA (J12-J18)	16	8	4	2	2
OTHER ACUTE LOWER RESPIRATORY INFECTIONS (J20-J22)	-	-	-	-	-
ACUTE BRONCHITIS & BRONCHIOLITIS (J20-J21)	-	-	-	-	-
UNSPECIFIED ACUTE LOWER RESPIRATORY INFECTION (J22)	-	-	-	-	-
CHRONIC LOWER RESPIRATORY DISEASES (J40-J47)	27	11	11	4	1
BRONCHITIS, CHRONIC & UNSPECIFIED (J40-J42)	-	-	-	-	-
EMPHYSEMA (J43)	5	1	2	2	-
ASTHMA (J45-J46)	-	-	-	-	-
OTHER CHRONIC LOWER RESPIRATORY DISEASES (J44,J47)	22	10	9	2	1
PNEUMOCONIOSES & CHEMICAL EFFECTS (J60-J66,J68)	-	-	-	-	-
PNEUMONITIS DUE TO SOLIDS & LIQUIDS (J69)	7	4	3	-	-
OTHER DISEASES OF RESPIRATORY SYSTEM (J00-J06,J30-J39,J67,J70-J98)	10	2	6	2	-
PEPTIC ULCER (K25-K28)	1	-	1	-	-
DISEASES OF APPENDIX (K35-K38)	-	-	-	-	-
HERNIA (K40-K46)	-	-	-	-	-
CHRONIC LIVER DISEASE & CIRRHOSIS (K70,K73-K74)	8	3	4	1	-
ALCOHOLIC LIVER DISEASE (K70)	3	1	1	1	-
OTHER CHRONIC LIVER DISEASE & CIRRHOSIS (K73-K74)	5	2	3	-	-
CHOLELITHIASIS & OTHER DISORDERS OF GALLBLADDER (K80-K82)	1	-	-	1	-
NEPHRITIS, NEPHROTIC SYNDROME & NEPHROSIS (N00-N07,N17-N19,N25-N27)	18	7	5	1	5
ACUTE & RAPIDLY PROGRESSIVE NEPHRITIC & NEPHROTIC SYNDROME (N00-N01,N04)	-	-	-	-	-
CHRONIC GLOMERULONEPHRITIS, NEPHRITIS & RENAL SCLEROSIS UNSPECIFIED **	-	-	-	-	-
RENAL FAILURE (N17-N19)	18	7	5	1	5
OTHER DISORDERS OF KIDNEY (N25,N27)	-	-	-	-	-
INFECTIONS OF KIDNEY (N10-N12,N13.6,N15.1)	-	-	-	-	-
HYPERPLASIA OF PROSTATE (N40)	-	-	-	-	-
INFLAMMATORY DISEASES OF FEMALE PELVIC ORGANS (N70-N76)	-	-	-	-	-
PREGNANCY, CHILDBIRTH & THE PUERPERIUM (O00-O99)	-	-	-	-	-
PREGNANCY WITH ABORTIVE OUTCOME (O00-O07)	-	-	-	-	-
OTHER COMPLICATIONS OF PREGNANCY,CHILDBIRTH & PUERPERIUM (O10-O99)	-	-	-	-	-
CERTAIN CONDITIONS ORIGINATING IN THE PERINATAL PERIOD (P00-P96)	4	2	-	1	1
CONGENITAL MALFORM, DEFORMATIONS & CHROMOSOMAL ABNORMAL (Q00-Q09)	1	-	1	-	-
SYMPTOMS, SIGNS & ABNORMAL CLINICAL & LAB FINDINGS NOT CLASSIFIED(R00-R99)	4	2	1	-	1
ALL OTHER DISEASE (RESIDUAL)**	34	10	18	3	3
ACCIDENTS (V01-X59,Y85-Y86)	29	17	6	4	2
TRANSPORT ACCIDENTS (V01-V99,Y85)	18	10	4	3	1
MOTOR VEHICLE ACCIDENTS**	18	10	4	3	1
OTHER LAND TRANSPORT ACCIDENTS**	-	-	-	-	-
WATER, AIR & SPACE, OTHER & UNSPEC TRANSPORT ACCIDENTS (V90-V99,Y85)	-	-	-	-	-
NONTRANSPORT ACCIDENTS (W00-X59,Y86)	11	7	2	1	1
ACCIDENTAL FALLS (W00-W19)	1	1	-	-	-
ACCIDENTAL DISCHARGE OF FIREARMS (W32-W34)	2	1	-	1	-
ACCIDENTAL DROWNING AND SUBMERSION (W65-W74)	-	-	-	-	-
ACCIDENTAL EXPOSURE TO SMOKE, FIRE & FLAMES (X00-X09)	-	-	-	-	-
ACCIDENTAL POISONING & EXPOSURE TO NOXIOUS SUBSTANCES (X40-X49)	5	3	1	-	1
OTHER & UNSPECIFIED NONTRANSPORT ACCIDENTS & THEIR SEQUELAE**	3	2	1	-	-
INTENTIONAL SELF-HARM (SUICIDE) (X60-X84,Y87.0)	4	4	-	-	-
INTENTIONAL SELF-HARM BY DISCHARGE OF FIREARMS (X72-X74)	4	4	-	-	-
INTENTIONAL SELF-HARM OTHER & UNSPECIFIED MEANS (X60-X71,X75-X84,Y87.0)	-	-	-	-	-
ASSAULT (HOMICIDE) (X85-Y09,Y87.1)	5	-	-	3	2
ASSAULT BY DISCHARGE OF FIREARMS (X93-X95)	4	-	-	3	1
ASSAULT BY OTHER & UNSPECIFIED MEANS (X85-X92,X96-Y09,Y87.1)	1	-	-	-	1
LEGAL INTERVENTION (Y35,Y89.0)	-	-	-	-	-
EVENTS OF UNDETERMINED INTENT (Y10-Y34,Y87.2,Y89.9)	-	-	-	-	-
DISCHARGE OF FIREARMS, UNDETERMINED INTENT (Y22-Y24)	-	-	-	-	-
OTHER & UNSPECIFIED EVENTS OF UNDETERMINED INTENT**	-	-	-	-	-
OPERATIONS OF WAR & THEIR SEQUELAE (Y36,Y89.1)	-	-	-	-	-
COMPLICATIONS OF MEDICAL & SURGICAL CARE (Y40-Y84,Y88)	2	-	1	1	-

Table G-15A. (continued)  
Deaths from Selected Causes by Race and Gender: Each County of South Carolina, 2002  
(Residence Data)

Laurens

Cause of Death	Total	White		Black & Other	
		Male	Female	Male	Female
ALL CAUSES	738	255	310	92	81
SALMONELLA INFECTIONS (A01-A02)	-	-	-	-	-
SHIGELLOSIS & AMEBIASIS (A03,A06)	-	-	-	-	-
CERTAIN OTHER INTESTINAL INFECTIONS (A04,A07-A09)	-	-	-	-	-
TUBERCULOSIS (A16-A19)	-	-	-	-	-
RESPIRATORY TUBERCULOSIS (A16)	-	-	-	-	-
OTHER TUBERCULOSIS (A17-A19)	-	-	-	-	-
WHOOPING COUGH (A37)	-	-	-	-	-
SCARLET FEVER & ERYSIPELAS (A38, A46)	-	-	-	-	-
MENINGOCOCCAL INFECTION (A39)	-	-	-	-	-
SEPTICEMIA (A40-A41)	9	2	6	1	-
SYPHILIS (A50-A53)	-	-	-	-	-
ACUTE POLIOMYELITIS (A80)	-	-	-	-	-
ARTHROPOD-BORNE VIRAL ENCEPHALITIS (A83-A84,A85.2)	-	-	-	-	-
MEASLES (B05)	-	-	-	-	-
VIRAL HEPATITIS (B15-B19)	2	2	-	-	-
HUMAN IMMUNODEFICIENCY VIRUS (HIV) DISEASE (B20-B24)	6	2	-	3	1
MALARIA (B50-B54)	-	-	-	-	-
OTHER & UNSPECIFIED INFECTIOUS & PARASITIC DISEASES & THEIR SEQUELAE**	1	1	-	-	-
MALIGNANT NEOPLASMS (C00-C97)	143	52	55	22	14
OF LIP,ORAL CAVITY & PHARYNX (C00-C14)	3	2	-	1	-
OF ESOPHAGUS (C15)	5	2	1	2	-
OF STOMACH (C16)	2	-	-	1	1
OF COLON, RECTUM & ANUS (C18-C21)	18	4	11	2	1
OF LIVER & INTRAHEPATIC BILE DUCTS (C22)	2	1	1	-	-
OF PANCREAS (C25)	9	3	4	1	1
OF LARYNX (C32)	2	2	-	-	-
OF TRACHEA, BRONCHUS & LUNG (C33-C34)	48	24	12	7	5
OF SKIN (C43)	2	1	1	-	-
OF BREAST (C50)	8	-	6	-	2
OF CERVIX UTERI (C53)	-	-	-	-	-
OF CORPUS UTERI & UTERUS, PART UNSPECIFIED (C54-C55)	-	-	-	-	-
OF OVARY (C56)	3	-	2	-	1
OF PROSTATE (C61)	8	3	-	5	-
OF KIDNEY & RENAL PELVIS (C64-C65)	2	-	2	-	-
OF BLADDER (C67)	3	3	-	-	-
OF MENINGES, BRAIN & OTHER PARTS OF CENTRAL NERVOUS SYS (C70-C72)	1	-	-	-	1
OF LYMPHOID, HEMATOPOIETIC & RELATED TISSUE (C81-C96)	9	3	4	2	-
HODGKIN'S DISEASE (C81)	1	-	1	-	-
NON-HODGKIN'S LYMPHOMA (C82-C85)	4	2	1	1	-
LEUKEMIA (C91-C95)	1	-	1	-	-
MULTIPLE MYELOMA & IMMUNOPROLIFERATIVE NEOPLASMS (C88,C90)	3	1	1	1	-
OTHER & UNSPEC MALIGNANT NEOPLASMS OF LYMPHOID,HEMATOPOIETIC (C96)	-	-	-	-	-
ALL OTHER & UNSPECIFIED MALIGNANT NEOPLASMS (RESIDUAL)**	18	4	11	1	2
IN SITU, BENIGN NEOPLASMS & NEOPLASMS OF UNKNOWN BEHAVIOR (D00-D48)	-	-	-	-	-
ANEMIAS (D50-D64)	1	-	-	-	1
DIABETES MELLITUS (E10-E14)	24	4	11	4	5
NUTRITIONAL DEFICIENCIES (E40-E64)	2	2	-	-	-
MALNUTRITION (E40-E46)	2	2	-	-	-
OTHER NUTRITIONAL DEFICIENCIES (E50-E64)	-	-	-	-	-
MENINGITIS (G00,G03)	-	-	-	-	-
PARKINSON'S DISEASE (G20-G21)	1	1	-	-	-
ALZHEIMER'S DISEASE (G30)	16	4	12	-	-
MAJOR CARDIOVASCULAR DISEASES (I00-I78)	286	104	118	33	31
DISEASES OF HEART (I00-I09,I11,I13,I20-I51)	210	85	79	27	19
ACUTE RHEUMATIC FEVER & CHRONIC RHEUMATIC HEART DISEASES (I00-I09)	1	-	-	1	-
HYPERTENSIVE HEART DISEASE (I11)	5	2	2	1	-
HYPERTENSIVE HEART & RENAL DISEASE (I13)	-	-	-	-	-
ISCHEMIC HEART DISEASES (I20-I25)	121	54	45	14	8
ACUTE MYOCARDIAL INFARCTION (I21-I22)	66	32	19	10	5
OTHER ACUTE ISCHEMIC HEART DISEASES (I24)	3	-	1	1	1
OTHER FORMS OF CHRONIC ISCHEMIC HEART DISEASE (I20,I25)	52	22	25	3	2
ATHEROSCLEROTIC CARDIOVASCULAR DISEASE (I25.0)	7	6	1	-	-
ALL OTHER FORMS OF CHRONIC ISCHEMIC HEART DISEASE (I20,I25.1-I25.9)	45	16	24	3	2
OTHER HEART DISEASES (I26-I51)	83	29	32	11	11
ACUTE & SUBACUTE ENDOCARDITIS (I33)	1	-	-	-	1
DISEASES OF PERICARDIUM & ACUTE MYOCARDITIS (I30-I31,I40)	-	-	-	-	-
HEART FAILURE (I50)	22	7	10	4	1
ALL OTHER FORMS OF HEART DISEASE (I26-I28,I34-I38,I42-I49,I51)	60	22	22	7	9

Table G-15A. (continued)  
 Deaths from Selected Causes by Race and Gender: Each County of South Carolina, 2002  
 (Residence Data)

Laurens

Cause of Death	Total	White		Black & Other	
		Male	Female	Male	Female
ESSENTIAL HYPERTENSION & HYPERTENSIVE RENAL DISEASE (I10, I12)	9	-	6	2	1
CEREBROVASCULAR DISEASES (I60-I69)	57	17	27	4	9
ATHEROSCLEROSIS (I70)	5	1	3	-	1
OTHER DISEASES OF CIRCULATORY SYSTEM (I71-I78)	5	1	3	-	1
AORTIC ANEURYSM & DISSECTION (I71)	3	1	2	-	-
OTHER DISEASES OF ARTERIES, ARTERIOLES & CAPILLARIES (I72-I78)	2	-	1	-	1
OTHER DISORDERS OF CIRCULATORY SYSTEM (I80-I99)	1	-	-	-	1
INFLUENZA & PNEUMONIA (J10-J18)	29	9	16	2	2
INFLUENZA (J10-J11)	-	-	-	-	-
PNEUMONIA (J12-J18)	29	9	16	2	2
OTHER ACUTE LOWER RESPIRATORY INFECTIONS (J20-J22)	-	-	-	-	-
ACUTE BRONCHITIS & BRONCHIOLITIS (J20-J21)	-	-	-	-	-
UNSPECIFIED ACUTE LOWER RESPIRATORY INFECTION (J22)	-	-	-	-	-
CHRONIC LOWER RESPIRATORY DISEASES (J40-J47)	33	9	17	3	4
BRONCHITIS, CHRONIC & UNSPECIFIED (J40-J42)	-	-	-	-	-
EMPHYSEMA (J43)	7	4	1	1	1
ASTHMA (J45-J46)	-	-	-	-	-
OTHER CHRONIC LOWER RESPIRATORY DISEASES (J44,J47)	26	5	16	2	3
PNEUMOCONIOSES & CHEMICAL EFFECTS (J60-J66,J68)	-	-	-	-	-
PNEUMONITIS DUE TO SOLIDS & LIQUIDS (J69)	8	1	4	-	3
OTHER DISEASES OF RESPIRATORY SYSTEM (J00-J06,J30-J39,J67,J70-J98)	5	3	2	-	-
PEPTIC ULCER (K25-K28)	2	-	2	-	-
DISEASES OF APPENDIX (K35-K38)	-	-	-	-	-
HERNIA (K40-K46)	-	-	-	-	-
CHRONIC LIVER DISEASE & CIRRHOSIS (K70,K73-K74)	3	1	1	-	1
ALCOHOLIC LIVER DISEASE (K70)	2	1	-	-	1
OTHER CHRONIC LIVER DISEASE & CIRRHOSIS (K73-K74)	1	-	1	-	-
CHOLELITHIASIS & OTHER DISORDERS OF GALLBLADDER (K80-K82)	2	2	-	-	-
NEPHRITIS, NEPHROTIC SYNDROME & NEPHROSIS (N00-N07,N17-N19,N25-N27)	18	6	9	2	1
ACUTE & RAPIDLY PROGRESSIVE NEPHRITIC & NEPHROTIC SYNDROME (N00-N01,N04)	-	-	-	-	-
CHRONIC GLOMERULONEPHRITIS, NEPHRITIS & RENAL SCLEROSIS UNSPECIFIED **	-	-	-	-	-
RENAL FAILURE (N17-N19)	18	6	9	2	1
OTHER DISORDERS OF KIDNEY (N25,N27)	-	-	-	-	-
INFECTIONS OF KIDNEY (N10-N12,N13.6,N15.1)	1	-	1	-	-
HYPERPLASIA OF PROSTATE (N40)	-	-	-	-	-
INFLAMMATORY DISEASES OF FEMALE PELVIC ORGANS (N70-N76)	-	-	-	-	-
PREGNANCY, CHILDBIRTH & THE PUERPERIUM (O00-O99)	-	-	-	-	-
PREGNANCY WITH ABORTIVE OUTCOME (O00-O07)	-	-	-	-	-
OTHER COMPLICATIONS OF PREGNANCY,CHILDBIRTH & PUERPERIUM (O10-O99)	-	-	-	-	-
CERTAIN CONDITIONS ORIGINATING IN THE PERINATAL PERIOD (P00-P96)	5	2	1	1	1
CONGENITAL MALFORM, DEFORMATIONS & CHROMOSOMAL ABNORMAL (Q00-Q09)	8	3	3	1	1
SYMPTOMS, SIGNS & ABNORMAL CLINICAL & LAB FINDINGS NOT CLASSIFIED(R00-R99)	5	1	2	-	2
ALL OTHER DISEASE (RESIDUAL)**	66	15	35	7	9
ACCIDENTS (V01-X59,Y85-Y86)	50	25	13	9	3
TRANSPORT ACCIDENTS (V01-V99,Y85)	20	8	4	5	3
MOTOR VEHICLE ACCIDENTS**	20	8	4	5	3
OTHER LAND TRANSPORT ACCIDENTS**	-	-	-	-	-
WATER, AIR & SPACE, OTHER & UNSPEC TRANSPORT ACCIDENTS (V90-V99,Y85)	-	-	-	-	-
NONTRANSPORT ACCIDENTS (W00-X59,Y86)	30	17	9	4	-
ACCIDENTAL FALLS (W00-W19)	7	4	3	-	-
ACCIDENTAL DISCHARGE OF FIREARMS (W32-W34)	1	1	-	-	-
ACCIDENTAL DROWNING AND SUBMERSION (W65-W74)	1	1	-	-	-
ACCIDENTAL EXPOSURE TO SMOKE, FIRE & FLAMES (X00-X09)	3	3	-	-	-
ACCIDENTAL POISONING & EXPOSURE TO NOXIOUS SUBSTANCES (X40-X49)	12	6	4	2	-
OTHER & UNSPECIFIED NONTRANSPORT ACCIDENTS & THEIR SEQUELAE**	6	2	2	2	-
INTENTIONAL SELF-HARM (SUICIDE) (X60-X84,Y87.0)	5	3	1	-	1
INTENTIONAL SELF-HARM BY DISCHARGE OF FIREARMS (X72-X74)	2	1	-	-	1
INTENTIONAL SELF-HARM OTHER & UNSPECIFIED MEANS (X60-X71,X75-X84,Y87.0)	3	2	1	-	-
ASSAULT (HOMICIDE) (X85-Y09,Y87.1)	6	1	1	4	-
ASSAULT BY DISCHARGE OF FIREARMS (X93-X95)	5	1	-	4	-
ASSAULT BY OTHER & UNSPECIFIED MEANS (X85-X92,X96-Y09,Y87.1)	1	-	1	-	-
LEGAL INTERVENTION (Y35,Y89.0)	-	-	-	-	-
EVENTS OF UNDETERMINED INTENT (Y10-Y34,Y87.2,Y89.9)	-	-	-	-	-
DISCHARGE OF FIREARMS, UNDETERMINED INTENT (Y22-Y24)	-	-	-	-	-
OTHER & UNSPECIFIED EVENTS OF UNDETERMINED INTENT**	-	-	-	-	-
OPERATIONS OF WAR & THEIR SEQUELAE (Y36,Y89.1)	-	-	-	-	-
COMPLICATIONS OF MEDICAL & SURGICAL CARE (Y40-Y84,Y88)	-	-	-	-	-

Table G-15A. (continued)  
Deaths from Selected Causes by Race and Gender: Each County of South Carolina, 2002  
(Residence Data)

Cause of Death	Lee				
	Total	White		Black & Other	
		Male	Female	Male	Female
ALL CAUSES	206	44	38	62	62
SALMONELLA INFECTIONS (A01-A02)	-	-	-	-	-
SHIGELLOSIS & AMEBIASIS (A03,A06)	-	-	-	-	-
CERTAIN OTHER INTESTINAL INFECTIONS (A04,A07-A09)	-	-	-	-	-
TUBERCULOSIS (A16-A19)	-	-	-	-	-
RESPIRATORY TUBERCULOSIS (A16)	-	-	-	-	-
OTHER TUBERCULOSIS (A17-A19)	-	-	-	-	-
WHOOPING COUGH (A37)	-	-	-	-	-
SCARLET FEVER & ERYSIPELAS (A38, A46)	-	-	-	-	-
MENINGOCOCCAL INFECTION (A39)	-	-	-	-	-
SEPTICEMIA (A40-A41)	5	1	-	3	1
SYPHILIS (A50-A53)	-	-	-	-	-
ACUTE POLIOMYELITIS (A80)	-	-	-	-	-
ARTHROPOD-BORNE VIRAL ENCEPHALITIS (A83-A84,A85.2)	-	-	-	-	-
MEASLES (B05)	-	-	-	-	-
VIRAL HEPATITIS (B15-B19)	1	-	-	1	-
HUMAN IMMUNODEFICIENCY VIRUS (HIV) DISEASE (B20-B24)	6	-	1	3	2
MALARIA (B50-B54)	-	-	-	-	-
OTHER & UNSPECIFIED INFECTIOUS & PARASITIC DISEASES & THEIR SEQUELAE**	-	-	-	-	-
MALIGNANT NEOPLASMS (C00-C97)	41	12	4	15	10
OF LIP,ORAL CAVITY & PHARYNX (C00-C14)	-	-	-	-	-
OF ESOPHAGUS (C15)	-	-	-	-	-
OF STOMACH (C16)	1	-	-	-	1
OF COLON, RECTUM & ANUS (C18-C21)	3	-	-	2	1
OF LIVER & INTRAHEPATIC BILE DUCTS (C22)	-	-	-	-	-
OF PANCREAS (C25)	2	-	1	1	-
OF LARYNX (C32)	-	-	-	-	-
OF TRACHEA, BRONCHUS & LUNG (C33-C34)	17	7	2	5	3
OF SKIN (C43)	-	-	-	-	-
OF BREAST (C50)	2	-	1	-	1
OF CERVIX UTERI (C53)	1	-	-	-	1
OF CORPUS UTERI & UTERUS, PART UNSPECIFIED (C54-C55)	-	-	-	-	-
OF OVARY (C56)	-	-	-	-	-
OF PROSTATE (C61)	4	1	-	3	-
OF KIDNEY & RENAL PELVIS (C64-C65)	-	-	-	-	-
OF BLADDER (C67)	-	-	-	-	-
OF MENINGES, BRAIN & OTHER PARTS OF CENTRAL NERVOUS SYS (C70-C72)	1	1	-	-	-
OF LYMPHOID, HEMATOPOIETIC & RELATED TISSUE (C81-C96)	6	-	-	3	3
HODGKIN'S DISEASE (C81)	-	-	-	-	-
NON-HODGKIN'S LYMPHOMA (C82-C85)	4	-	-	3	1
LEUKEMIA (C91-C95)	1	-	-	-	1
MULTIPLE MYELOMA & IMMUNOPROLIFERATIVE NEOPLASMS (C88,C90)	1	-	-	-	1
OTHER & UNSPEC MALIGNANT NEOPLASMS OF LYMPHOID,HEMATOPOIETIC (C96)	-	-	-	-	-
ALL OTHER & UNSPECIFIED MALIGNANT NEOPLASMS (RESIDUAL)**	4	3	-	1	-
IN SITU, BENIGN NEOPLASMS & NEOPLASMS OF UNKNOWN BEHAVIOR (D00-D48)	1	-	-	-	1
ANEMIAS (D50-D64)	1	-	-	-	1
DIABETES MELLITUS (E10-E14)	12	1	2	4	5
NUTRITIONAL DEFICIENCIES (E40-E64)	-	-	-	-	-
MALNUTRITION (E40-E46)	-	-	-	-	-
OTHER NUTRITIONAL DEFICIENCIES (E50-E64)	-	-	-	-	-
MENINGITIS (G00,G03)	-	-	-	-	-
PARKINSON'S DISEASE (G20-G21)	2	-	1	1	-
ALZHEIMER'S DISEASE (G30)	5	1	2	-	2
MAJOR CARDIOVASCULAR DISEASES (I00-I78)	74	19	17	14	24
DISEASES OF HEART (I00-I09,I11,I13,I20-I51)	49	14	12	11	12
ACUTE RHEUMATIC FEVER & CHRONIC RHEUMATIC HEART DISEASES (I00-I09)	-	-	-	-	-
HYPERTENSIVE HEART DISEASE (I11)	2	1	-	-	1
HYPERTENSIVE HEART & RENAL DISEASE (I13)	-	-	-	-	-
ISCHEMIC HEART DISEASES (I20-I25)	33	10	9	7	7
ACUTE MYOCARDIAL INFARCTION (I21-I22)	16	5	4	3	4
OTHER ACUTE ISCHEMIC HEART DISEASES (I24)	-	-	-	-	-
OTHER FORMS OF CHRONIC ISCHEMIC HEART DISEASE (I20,I25)	17	5	5	4	3
ATHEROSCLEROTIC CARDIOVASCULAR DISEASE (I25.0)	4	-	2	1	1
ALL OTHER FORMS OF CHRONIC ISCHEMIC HEART DISEASE (I20,I25.1-I25.9)	13	5	3	3	2
OTHER HEART DISEASES (I26-I51)	14	3	3	4	4
ACUTE & SUBACUTE ENDOCARDITIS (I33)	-	-	-	-	-
DISEASES OF PERICARDIUM & ACUTE MYOCARDITIS (I30-I31,I40)	-	-	-	-	-
HEART FAILURE (I50)	5	2	-	1	2
ALL OTHER FORMS OF HEART DISEASE (I26-I28,I34-I38,I42-I49,I51)	9	1	3	3	2

Table G-15A. (continued)  
Deaths from Selected Causes by Race and Gender: Each County of South Carolina, 2002  
(Residence Data)

Lee

Cause of Death	Total	White		Black & Other	
		Male	Female	Male	Female
ESSENTIAL HYPERTENSION & HYPERTENSIVE RENAL DISEASE (I10, I12)	4	-	1	1	2
CEREBROVASCULAR DISEASES (I60-I69)	20	5	4	2	9
ATHEROSCLEROSIS (I70)	-	-	-	-	-
OTHER DISEASES OF CIRCULATORY SYSTEM (I71-I78)	1	-	-	-	1
AORTIC ANEURYSM & DISSECTION (I71)	1	-	-	-	1
OTHER DISEASES OF ARTERIES, ARTERIOLES & CAPILLARIES (I72-I78)	-	-	-	-	-
OTHER DISORDERS OF CIRCULATORY SYSTEM (I80-I99)	-	-	-	-	-
INFLUENZA & PNEUMONIA (J10-J18)	6	-	4	-	2
INFLUENZA (J10-J11)	-	-	-	-	-
PNEUMONIA (J12-J18)	6	-	4	-	2
OTHER ACUTE LOWER RESPIRATORY INFECTIONS (J20-J22)	-	-	-	-	-
ACUTE BRONCHITIS & BRONCHIOLITIS (J20-J21)	-	-	-	-	-
UNSPECIFIED ACUTE LOWER RESPIRATORY INFECTION (J22)	-	-	-	-	-
CHRONIC LOWER RESPIRATORY DISEASES (J40-J47)	6	3	1	1	1
BRONCHITIS, CHRONIC & UNSPECIFIED (J40-J42)	-	-	-	-	-
EMPHYSEMA (J43)	-	-	-	-	-
ASTHMA (J45-J46)	-	-	-	-	-
OTHER CHRONIC LOWER RESPIRATORY DISEASES (J44,J47)	6	3	1	1	1
PNEUMOCONIOSES & CHEMICAL EFFECTS (J60-J66,J68)	-	-	-	-	-
PNEUMONITIS DUE TO SOLIDS & LIQUIDS (J69)	2	-	2	-	-
OTHER DISEASES OF RESPIRATORY SYSTEM (J00-J06,J30-J39,J67,J70-J98)	2	-	-	1	1
PEPTIC ULCER (K25-K28)	-	-	-	-	-
DISEASES OF APPENDIX (K35-K38)	-	-	-	-	-
HERNIA (K40-K46)	-	-	-	-	-
CHRONIC LIVER DISEASE & CIRRHOSIS (K70,K73-K74)	2	1	-	1	-
ALCOHOLIC LIVER DISEASE (K70)	-	-	-	-	-
OTHER CHRONIC LIVER DISEASE & CIRRHOSIS (K73-K74)	2	1	-	1	-
CHOLELITHIASIS & OTHER DISORDERS OF GALLBLADDER (K80-K82)	1	-	-	-	1
NEPHRITIS, NEPHROTIC SYNDROME & NEPHROSIS (N00-N07,N17-N19,N25-N27)	4	1	1	2	-
ACUTE & RAPIDLY PROGRESSIVE NEPHRITIC & NEPHROTIC SYNDROME (N00-N01,N04)	-	-	-	-	-
CHRONIC GLOMERULONEPHRITIS, NEPHRITIS & RENAL SCLEROSIS UNSPECIFIED **	-	-	-	-	-
RENAL FAILURE (N17-N19)	4	1	1	2	-
OTHER DISORDERS OF KIDNEY (N25,N27)	-	-	-	-	-
INFECTIONS OF KIDNEY (N10-N12,N13.6,N15.1)	-	-	-	-	-
HYPERPLASIA OF PROSTATE (N40)	-	-	-	-	-
INFLAMMATORY DISEASES OF FEMALE PELVIC ORGANS (N70-N76)	-	-	-	-	-
PREGNANCY, CHILDBIRTH & THE PUERPERIUM (O00-O99)	-	-	-	-	-
PREGNANCY WITH ABORTIVE OUTCOME (O00-O07)	-	-	-	-	-
OTHER COMPLICATIONS OF PREGNANCY,CHILDBIRTH & PUERPERIUM (O10-O99)	-	-	-	-	-
CERTAIN CONDITIONS ORIGINATING IN THE PERINATAL PERIOD (P00-P96)	3	-	-	2	1
CONGENITAL MALFORM, DEFORMATIONS & CHROMOSOMAL ABNORMAL (Q00-Q09)	1	-	-	1	-
SYMPTOMS, SIGNS & ABNORMAL CLINICAL & LAB FINDINGS NOT CLASSIFIED(R00-R99)	1	-	1	-	-
ALL OTHER DISEASE (RESIDUAL)**	21	3	2	7	9
ACCIDENTS (V01-X59,Y85-Y86)	8	2	-	5	1
TRANSPORT ACCIDENTS (V01-V99,Y85)	6	1	-	4	1
MOTOR VEHICLE ACCIDENTS**	6	1	-	4	1
OTHER LAND TRANSPORT ACCIDENTS**	-	-	-	-	-
WATER, AIR & SPACE, OTHER & UNSPEC TRANSPORT ACCIDENTS (V90-V99,Y85)	-	-	-	-	-
NONTRANSPORT ACCIDENTS (W00-X59,Y86)	2	1	-	1	-
ACCIDENTAL FALLS (W00-W19)	-	-	-	-	-
ACCIDENTAL DISCHARGE OF FIREARMS (W32-W34)	-	-	-	-	-
ACCIDENTAL DROWNING AMD SUBMERSION (W65-W74)	1	-	-	1	-
ACCIDENTAL EXPOSURE TO SMOKE, FIRE & FLAMES (X00-X09)	1	1	-	-	-
ACCIDENTAL POISONING & EXPOSURE TO NOXIOUS SUBSTANCES (X40-X49)	-	-	-	-	-
OTHER & UNSPECIFIED NONTRANSPORT ACCIDENTS & THEIR SEQUELAE**	-	-	-	-	-
INTENTIONAL SELF-HARM (SUICIDE) (X60-X84,Y87.0)	-	-	-	-	-
INTENTIONAL SELF-HARM BY DISCHARGE OF FIREARMS (X72-X74)	-	-	-	-	-
INTENTIONAL SELF-HARM OTHER & UNSPECIFIED MEANS (X60-X71,X75-X84,Y87.0)	-	-	-	-	-
ASSAULT (HOMICIDE) (X85-Y09,Y87.1)	1	-	-	1	-
ASSAULT BY DISCHARGE OF FIREARMS (X93-X95)	1	-	-	1	-
ASSAULT BY OTHER & UNSPECIFIED MEANS (X85-X92,X96-Y09,Y87.1)	-	-	-	-	-
LEGAL INTERVENTION (Y35,Y89.0)	-	-	-	-	-
EVENTS OF UNDETERMINED INTENT (Y10-Y34,Y87.2,Y89.9)	-	-	-	-	-
DISCHARGE OF FIREARMS, UNDETERMINED INTENT (Y22-Y24)	-	-	-	-	-
OTHER & UNSPECIFIED EVENTS OF UNDETERMINED INTENT**	-	-	-	-	-
OPERATIONS OF WAR & THEIR SEQUELAE (Y36,Y89.1)	-	-	-	-	-
COMPLICATIONS OF MEDICAL & SURGICAL CARE (Y40-Y84,Y88)	-	-	-	-	-

Table G-15A. (continued)  
Deaths from Selected Causes by Race and Gender: Each County of South Carolina, 2002  
(Residence Data)

Lexington

Cause of Death	Total	White		Black & Other	
		Male	Female	Male	Female
ALL CAUSES	1732	775	759	99	99
SALMONELLA INFECTIONS (A01-A02)	-	-	-	-	-
SHIGELLOSIS & AMEBIASIS (A03,A06)	-	-	-	-	-
CERTAIN OTHER INTESTINAL INFECTIONS (A04,A07-A09)	-	-	-	-	-
TUBERCULOSIS (A16-A19)	2	1	-	-	1
RESPIRATORY TUBERCULOSIS (A16)	2	1	-	-	1
OTHER TUBERCULOSIS (A17-A19)	-	-	-	-	-
WHOOPING COUGH (A37)	-	-	-	-	-
SCARLET FEVER & ERYSIPELAS (A38, A46)	-	-	-	-	-
MENINGOCOCCAL INFECTION (A39)	1	-	1	-	-
SEPTICEMIA (A40-A41)	24	5	15	2	2
SYPHILIS (A50-A53)	-	-	-	-	-
ACUTE POLIOMYELITIS (A80)	-	-	-	-	-
ARTHROPOD-BORNE VIRAL ENCEPHALITIS (A83-A84,A85.2)	-	-	-	-	-
MEASLES (B05)	-	-	-	-	-
VIRAL HEPATITIS (B15-B19)	4	2	2	-	-
HUMAN IMMUNODEFICIENCY VIRUS (HIV) DISEASE (B20-B24)	9	1	3	3	2
MALARIA (B50-B54)	-	-	-	-	-
OTHER & UNSPECIFIED INFECTIOUS & PARASITIC DISEASES & THEIR SEQUELAE**	4	2	2	-	-
MALIGNANT NEOPLASMS (C00-C97)	370	188	147	20	15
OF LIP,ORAL CAVITY & PHARYNX (C00-C14)	8	5	3	-	-
OF ESOPHAGUS (C15)	5	3	-	-	2
OF STOMACH (C16)	10	6	1	1	2
OF COLON, RECTUM & ANUS (C18-C21)	41	20	17	2	2
OF LIVER & INTRAHEPATIC BILE DUCTS (C22)	5	2	1	1	1
OF PANCREAS (C25)	17	8	8	1	-
OF LARYNX (C32)	4	4	-	-	-
OF TRACHEA, BRONCHUS & LUNG (C33-C34)	114	57	44	11	2
OF SKIN (C43)	8	6	2	-	-
OF BREAST (C50)	29	-	27	-	2
OF CERVIX UTERI (C53)	2	-	1	-	1
OF CORPUS UTERI & UTERUS, PART UNSPECIFIED (C54-C55)	3	-	1	-	2
OF OVARY (C56)	8	-	7	-	1
OF PROSTATE (C61)	21	19	-	2	-
OF KIDNEY & RENAL PELVIS (C64-C65)	10	4	6	-	-
OF BLADDER (C67)	11	8	2	1	-
OF MENINGES, BRAIN & OTHER PARTS OF CENTRAL NERVOUS SYS (C70-C72)	8	3	4	1	-
OF LYMPHOID, HEMATOPOIETIC & RELATED TISSUE (C81-C96)	37	24	13	-	-
HODGKIN'S DISEASE (C81)	1	1	-	-	-
NON-HODGKIN'S LYMPHOMA (C82-C85)	12	8	4	-	-
LEUKEMIA (C91-C95)	17	10	7	-	-
MULTIPLE MYELOMA & IMMUNOPROLIFERATIVE NEOPLASMS (C88,C90)	7	5	2	-	-
OTHER & UNSPEC MALIGNANT NEOPLASMS OF LYMPHOID,HEMATOPOIETIC (C96)	-	-	-	-	-
ALL OTHER & UNSPECIFIED MALIGNANT NEOPLASMS (RESIDUAL)**	29	19	10	-	-
IN SITU, BENIGN NEOPLASMS & NEOPLASMS OF UNKNOWN BEHAVIOR (D00-D48)	10	4	5	1	-
ANEMIAS (D50-D64)	2	1	1	-	-
DIABETES MELLITUS (E10-E14)	34	12	18	-	4
NUTRITIONAL DEFICIENCIES (E40-E64)	4	1	2	-	1
MALNUTRITION (E40-E46)	4	1	2	-	1
OTHER NUTRITIONAL DEFICIENCIES (E50-E64)	-	-	-	-	-
MENINGITIS (G00,G03)	-	-	-	-	-
PARKINSON'S DISEASE (G20-G21)	16	8	8	-	-
ALZHEIMER'S DISEASE (G30)	64	13	47	2	2
MAJOR CARDIOVASCULAR DISEASES (I00-I78)	583	256	263	31	33
DISEASES OF HEART (I00-I09,I11,I13,I20-I51)	427	198	185	24	20
ACUTE RHEUMATIC FEVER & CHRONIC RHEUMATIC HEART DISEASES (I00-I09)	2	-	1	1	-
HYPERTENSIVE HEART DISEASE (I11)	5	2	2	1	-
HYPERTENSIVE HEART & RENAL DISEASE (I13)	-	-	-	-	-
ISCHEMIC HEART DISEASES (I20-I25)	284	153	106	12	13
ACUTE MYOCARDIAL INFARCTION (I21-I22)	126	68	47	6	5
OTHER ACUTE ISCHEMIC HEART DISEASES (I24)	2	1	-	-	1
OTHER FORMS OF CHRONIC ISCHEMIC HEART DISEASE (I20,I25)	156	84	59	6	7
ATHEROSCLEROTIC CARDIOVASCULAR DISEASE (I25.0)	11	6	4	-	1
ALL OTHER FORMS OF CHRONIC ISCHEMIC HEART DISEASE (I20,I25.1-I25.9)	145	78	55	6	6
OTHER HEART DISEASES (I26-I51)	136	43	76	10	7
ACUTE & SUBACUTE ENDOCARDITIS (I33)	-	-	-	-	-
DISEASES OF PERICARDIUM & ACUTE MYOCARDITIS (I30-I31,I40)	3	-	1	1	1
HEART FAILURE (I50)	50	13	29	4	4
ALL OTHER FORMS OF HEART DISEASE (I26-I28,I34-I38,I42-I49,I51)	83	30	46	5	2



Table G-15A. (continued)  
Deaths from Selected Causes by Race and Gender: Each County of South Carolina, 2002  
(Residence Data)  
Lexington

Cause of Death	Total	White		Black & Other	
		Male	Female	Male	Female
ESSENTIAL HYPERTENSION & HYPERTENSIVE RENAL DISEASE (I10, I12)	13	2	8	1	2
CEREBROVASCULAR DISEASES (I60-I69)	125	45	63	6	11
ATHEROSCLEROSIS (I70)	1	1	-	-	-
OTHER DISEASES OF CIRCULATORY SYSTEM (I71-I78)	17	10	7	-	-
AORTIC ANEURYSM & DISSECTION (I71)	11	9	2	-	-
OTHER DISEASES OF ARTERIES, ARTERIOLES & CAPILLARIES (I72-I78)	6	1	5	-	-
OTHER DISORDERS OF CIRCULATORY SYSTEM (I80-I99)	5	3	2	-	-
INFLUENZA & PNEUMONIA (J10-J18)	33	11	21	-	1
INFLUENZA (J10-J11)	-	-	-	-	-
PNEUMONIA (J12-J18)	33	11	21	-	1
OTHER ACUTE LOWER RESPIRATORY INFECTIONS (J20-J22)	-	-	-	-	-
ACUTE BRONCHITIS & BRONCHIOLITIS (J20-J21)	-	-	-	-	-
UNSPECIFIED ACUTE LOWER RESPIRATORY INFECTION (J22)	-	-	-	-	-
CHRONIC LOWER RESPIRATORY DISEASES (J40-J47)	96	52	40	2	2
BRONCHITIS, CHRONIC & UNSPECIFIED (J40-J42)	-	-	-	-	-
EMPHYSEMA (J43)	7	5	2	-	-
ASTHMA (J45-J46)	1	-	1	-	-
OTHER CHRONIC LOWER RESPIRATORY DISEASES (J44,J47)	88	47	37	2	2
PNEUMOCONIOSES & CHEMICAL EFFECTS (J60-J66,J68)	-	-	-	-	-
PNEUMONITIS DUE TO SOLIDS & LIQUIDS (J69)	19	6	11	2	-
OTHER DISEASES OF RESPIRATORY SYSTEM (J00-J06,J30-J39,J67,J70-J98)	18	6	8	-	4
PEPTIC ULCER (K25-K28)	4	1	3	-	-
DISEASES OF APPENDIX (K35-K38)	1	1	-	-	-
HERNIA (K40-K46)	1	1	-	-	-
CHRONIC LIVER DISEASE & CIRRHOSIS (K70,K73-K74)	20	13	5	-	2
ALCOHOLIC LIVER DISEASE (K70)	10	6	3	-	1
OTHER CHRONIC LIVER DISEASE & CIRRHOSIS (K73-K74)	10	7	2	-	1
CHOLELITHIASIS & OTHER DISORDERS OF GALLBLADDER (K80-K82)	4	1	3	-	-
NEPHRITIS, NEPHROTIC SYNDROME & NEPHROSIS (N00-N07,N17-N19,N25-N27)	36	13	15	5	3
ACUTE & RAPIDLY PROGRESSIVE NEPHRITIC & NEPHROTIC SYNDROME (N00-N01,N04)	-	-	-	-	-
CHRONIC GLOMERULONEPHRITIS, NEPHRITIS & RENAL SCLEROSIS UNSPECIFIED **	-	-	-	-	-
RENAL FAILURE (N17-N19)	36	13	15	5	3
OTHER DISORDERS OF KIDNEY (N25,N27)	-	-	-	-	-
INFECTIONS OF KIDNEY (N10-N12,N13.6,N15.1)	-	-	-	-	-
HYPERPLASIA OF PROSTATE (N40)	-	-	-	-	-
INFLAMMATORY DISEASES OF FEMALE PELVIC ORGANS (N70-N76)	-	-	-	-	-
PREGNANCY, CHILDBIRTH & THE PUERPERIUM (O00-O99)	1	-	-	-	1
PREGNANCY WITH ABORTIVE OUTCOME (O00-O07)	-	-	-	-	-
OTHER COMPLICATIONS OF PREGNANCY,CHILDBIRTH & PUERPERIUM (O10-O99)	1	-	-	-	1
CERTAIN CONDITIONS ORIGINATING IN THE PERINATAL PERIOD (P00-P96)	13	3	5	2	3
CONGENITAL MALFORM, DEFORMATIONS & CHROMOSOMAL ABNORMAL (Q00-Q09)	5	2	1	2	-
SYMPTOMS, SIGNS & ABNORMAL CLINICAL & LAB FINDINGS NOT CLASSIFIED(R00-R99)	19	7	8	2	2
ALL OTHER DISEASE (RESIDUAL)**	185	71	91	8	15
ACCIDENTS (V01-X59,Y85-Y86)	101	60	27	10	4
TRANSPORT ACCIDENTS (V01-V99,Y85)	45	26	11	6	2
MOTOR VEHICLE ACCIDENTS**	45	26	11	6	2
OTHER LAND TRANSPORT ACCIDENTS**	-	-	-	-	-
WATER, AIR & SPACE, OTHER & UNSPEC TRANSPORT ACCIDENTS (V90-V99,Y85)	-	-	-	-	-
NONTRANSPORT ACCIDENTS (W00-X59,Y86)	56	34	16	4	2
ACCIDENTAL FALLS (W00-W19)	9	4	4	-	1
ACCIDENTAL DISCHARGE OF FIREARMS (W32-W34)	-	-	-	-	-
ACCIDENTAL DROWNING AMD SUBMERSION (W65-W74)	5	3	1	1	-
ACCIDENTAL EXPOSURE TO SMOKE, FIRE & FLAMES (X00-X09)	5	3	1	-	1
ACCIDENTAL POISONING & EXPOSURE TO NOXIOUS SUBSTANCES (X40-X49)	21	13	7	1	-
OTHER & UNSPECIFIED NONTRANSPORT ACCIDENTS & THEIR SEQUELAE**	16	11	3	2	-
INTENTIONAL SELF-HARM (SUICIDE) (X60-X84,Y87.0)	30	25	4	1	-
INTENTIONAL SELF-HARM BY DISCHARGE OF FIREARMS (X72-X74)	24	20	3	1	-
INTENTIONAL SELF-HARM OTHER & UNSPECIFIED MEANS (X60-X71,X75-X84,Y87.0)	6	5	1	-	-
ASSAULT (HOMICIDE) (X85-Y09,Y87.1)	13	5	1	5	2
ASSAULT BY DISCHARGE OF FIREARMS (X93-X95)	9	3	-	5	1
ASSAULT BY OTHER & UNSPECIFIED MEANS (X85-X92,X96-Y09,Y87.1)	4	2	1	-	1
LEGAL INTERVENTION (Y35,Y89.0)	-	-	-	-	-
EVENTS OF UNDETERMINED INTENT (Y10-Y34,Y87.2,Y89.9)	-	-	-	-	-
DISCHARGE OF FIREARMS, UNDETERMINED INTENT (Y22-Y24)	-	-	-	-	-
OTHER & UNSPECIFIED EVENTS OF UNDETERMINED INTENT**	-	-	-	-	-
OPERATIONS OF WAR & THEIR SEQUELAE (Y36,Y89.1)	-	-	-	-	-
COMPLICATIONS OF MEDICAL & SURGICAL CARE (Y40-Y84,Y88)	1	-	-	1	-

Table G-15A. (continued)  
 Deaths from Selected Causes by Race and Gender: Each County of South Carolina, 2002  
 (Residence Data)

McCormick

Cause of Death	Total	White		Black & Other	
		Male	Female	Male	Female
ALL CAUSES	128	33	31	29	35
SALMONELLA INFECTIONS (A01-A02)	-	-	-	-	-
SHIGELLOSIS & AMEBIASIS (A03,A06)	-	-	-	-	-
CERTAIN OTHER INTESTINAL INFECTIONS (A04,A07-A09)	-	-	-	-	-
TUBERCULOSIS (A16-A19)	-	-	-	-	-
RESPIRATORY TUBERCULOSIS (A16)	-	-	-	-	-
OTHER TUBERCULOSIS (A17-A19)	-	-	-	-	-
WHOOPING COUGH (A37)	-	-	-	-	-
SCARLET FEVER & ERYSIPELAS (A38, A46)	-	-	-	-	-
MENINGOCOCCAL INFECTION (A39)	-	-	-	-	-
SEPTICEMIA (A40-A41)	2	-	-	1	1
SYPHILIS (A50-A53)	-	-	-	-	-
ACUTE POLIOMYELITIS (A80)	-	-	-	-	-
ARTHROPOD-BORNE VIRAL ENCEPHALITIS (A83-A84,A85.2)	-	-	-	-	-
MEASLES (B05)	-	-	-	-	-
VIRAL HEPATITIS (B15-B19)	-	-	-	-	-
HUMAN IMMUNODEFICIENCY VIRUS (HIV) DISEASE (B20-B24)	2	1	-	-	1
MALARIA (B50-B54)	-	-	-	-	-
OTHER & UNSPECIFIED INFECTIOUS & PARASITIC DISEASES & THEIR SEQUELAE**	-	-	-	-	-
MALIGNANT NEOPLASMS (C00-C97)	29	9	6	7	7
OF LIP,ORAL CAVITY & PHARYNX (C00-C14)	-	-	-	-	-
OF ESOPHAGUS (C15)	2	1	-	1	-
OF STOMACH (C16)	2	-	-	1	1
OF COLON, RECTUM & ANUS (C18-C21)	2	-	1	1	-
OF LIVER & INTRAHEPATIC BILE DUCTS (C22)	-	-	-	-	-
OF PANCREAS (C25)	-	-	-	-	-
OF LARYNX (C32)	-	-	-	-	-
OF TRACHEA, BRONCHUS & LUNG (C33-C34)	10	6	1	2	1
OF SKIN (C43)	-	-	-	-	-
OF BREAST (C50)	2	-	1	-	1
OF CERVIX UTERI (C53)	1	-	1	-	-
OF CORPUS UTERI & UTERUS, PART UNSPECIFIED (C54-C55)	-	-	-	-	-
OF OVARY (C56)	1	-	1	-	-
OF PROSTATE (C61)	4	2	-	2	-
OF KIDNEY & RENAL PELVIS (C64-C65)	1	-	-	-	1
OF BLADDER (C67)	-	-	-	-	-
OF MENINGES, BRAIN & OTHER PARTS OF CENTRAL NERVOUS SYS (C70-C72)	-	-	-	-	-
OF LYMPHOID, HEMATOPOIETIC & RELATED TISSUE (C81-C96)	3	-	1	-	2
HODGKIN'S DISEASE (C81)	-	-	-	-	-
NON-HODGKIN'S LYMPHOMA (C82-C85)	2	-	1	-	1
LEUKEMIA (C91-C95)	-	-	-	-	-
MULTIPLE MYELOMA & IMMUNOPROLIFERATIVE NEOPLASMS (C88,C90)	1	-	-	-	1
OTHER & UNSPEC MALIGNANT NEOPLASMS OF LYMPHOID,HEMATOPOIETIC (C96)	-	-	-	-	-
ALL OTHER & UNSPECIFIED MALIGNANT NEOPLASMS (RESIDUAL)**	1	-	-	-	1
IN SITU, BENIGN NEOPLASMS & NEOPLASMS OF UNKNOWN BEHAVIOR (D00-D48)	1	1	-	-	-
ANEMIAS (D50-D64)	-	-	-	-	-
DIABETES MELLITUS (E10-E14)	2	-	-	1	1
NUTRITIONAL DEFICIENCIES (E40-E64)	1	1	-	-	-
MALNUTRITION (E40-E46)	1	1	-	-	-
OTHER NUTRITIONAL DEFICIENCIES (E50-E64)	-	-	-	-	-
MENINGITIS (G00,G03)	-	-	-	-	-
PARKINSON'S DISEASE (G20-G21)	-	-	-	-	-
ALZHEIMER'S DISEASE (G30)	10	1	7	1	1
MAJOR CARDIOVASCULAR DISEASES (I00-I78)	46	11	11	11	13
DISEASES OF HEART (I00-I09,I11,I13,I20-I51)	31	9	3	9	10
ACUTE RHEUMATIC FEVER & CHRONIC RHEUMATIC HEART DISEASES (I00-I09)	-	-	-	-	-
HYPERTENSIVE HEART DISEASE (I11)	1	-	-	-	1
HYPERTENSIVE HEART & RENAL DISEASE (I13)	-	-	-	-	-
ISCHEMIC HEART DISEASES (I20-I25)	24	9	3	6	6
ACUTE MYOCARDIAL INFARCTION (I21-I22)	19	6	2	6	5
OTHER ACUTE ISCHEMIC HEART DISEASES (I24)	-	-	-	-	-
OTHER FORMS OF CHRONIC ISCHEMIC HEART DISEASE (I20,I25)	5	3	1	-	1
ATHEROSCLEROTIC CARDIOVASCULAR DISEASE (I25.0)	-	-	-	-	-
ALL OTHER FORMS OF CHRONIC ISCHEMIC HEART DISEASE (I20,I25.1-I25.9)	5	3	1	-	1
OTHER HEART DISEASES (I26-I51)	6	-	-	3	3
ACUTE & SUBACUTE ENDOCARDITIS (I33)	-	-	-	-	-
DISEASES OF PERICARDIUM & ACUTE MYOCARDITIS (I30-I31,I40)	-	-	-	-	-
HEART FAILURE (I50)	3	-	-	1	2
ALL OTHER FORMS OF HEART DISEASE (I26-I28,I34-I38,I42-I49,I51)	3	-	-	2	1

Table G-15A. (continued)  
 Deaths from Selected Causes by Race and Gender: Each County of South Carolina, 2002  
 (Residence Data)

McCormick

Cause of Death	Total	White		Black & Other	
		Male	Female	Male	Female
ESSENTIAL HYPERTENSION & HYPERTENSIVE RENAL DISEASE (I10, I12)	2	-	1	-	1
CEREBROVASCULAR DISEASES (I60-I69)	10	1	5	2	2
ATHEROSCLEROSIS (I70)	1	1	-	-	-
OTHER DISEASES OF CIRCULATORY SYSTEM (I71-I78)	2	-	2	-	-
AORTIC ANEURYSM & DISSECTION (I71)	1	-	1	-	-
OTHER DISEASES OF ARTERIES, ARTERIOLES & CAPILLARIES (I72-I78)	1	-	1	-	-
OTHER DISORDERS OF CIRCULATORY SYSTEM (I80-I99)	2	2	-	-	-
INFLUENZA & PNEUMONIA (J10-J18)	4	-	2	1	1
INFLUENZA (J10-J11)	-	-	-	-	-
PNEUMONIA (J12-J18)	4	-	2	1	1
OTHER ACUTE LOWER RESPIRATORY INFECTIONS (J20-J22)	-	-	-	-	-
ACUTE BRONCHITIS & BRONCHIOLITIS (J20-J21)	-	-	-	-	-
UNSPECIFIED ACUTE LOWER RESPIRATORY INFECTION (J22)	-	-	-	-	-
CHRONIC LOWER RESPIRATORY DISEASES (J40-J47)	4	1	1	2	-
BRONCHITIS, CHRONIC & UNSPECIFIED (J40-J42)	-	-	-	-	-
EMPHYSEMA (J43)	1	-	1	-	-
ASTHMA (J45-J46)	-	-	-	-	-
OTHER CHRONIC LOWER RESPIRATORY DISEASES (J44,J47)	3	1	-	2	-
PNEUMOCONIOSES & CHEMICAL EFFECTS (J60-J66,J68)	-	-	-	-	-
PNEUMONITIS DUE TO SOLIDS & LIQUIDS (J69)	1	-	-	1	-
OTHER DISEASES OF RESPIRATORY SYSTEM (J00-J06,J30-J39,J67,J70-J98)	1	-	-	-	1
PEPTIC ULCER (K25-K28)	1	1	-	-	-
DISEASES OF APPENDIX (K35-K38)	-	-	-	-	-
HERNIA (K40-K46)	-	-	-	-	-
CHRONIC LIVER DISEASE & CIRRHOSIS (K70,K73-K74)	-	-	-	-	-
ALCOHOLIC LIVER DISEASE (K70)	-	-	-	-	-
OTHER CHRONIC LIVER DISEASE & CIRRHOSIS (K73-K74)	-	-	-	-	-
CHOLELITHIASIS & OTHER DISORDERS OF GALLBLADDER (K80-K82)	1	-	-	-	1
NEPHRITIS, NEPHROTIC SYNDROME & NEPHROSIS (N00-N07,N17-N19,N25-N27)	1	-	-	-	1
ACUTE & RAPIDLY PROGRESSIVE NEPHRITIC & NEPHROTIC SYNDROME (N00-N01,N04)	-	-	-	-	-
CHRONIC GLOMERULONEPHRITIS, NEPHRITIS & RENAL SCLEROSIS UNSPECIFIED **	-	-	-	-	-
RENAL FAILURE (N17-N19)	1	-	-	-	1
OTHER DISORDERS OF KIDNEY (N25,N27)	-	-	-	-	-
INFECTIONS OF KIDNEY (N10-N12,N13.6,N15.1)	-	-	-	-	-
HYPERPLASIA OF PROSTATE (N40)	-	-	-	-	-
INFLAMMATORY DISEASES OF FEMALE PELVIC ORGANS (N70-N76)	-	-	-	-	-
PREGNANCY, CHILDBIRTH & THE PUERPERIUM (O00-O99)	-	-	-	-	-
PREGNANCY WITH ABORTIVE OUTCOME (O00-O07)	-	-	-	-	-
OTHER COMPLICATIONS OF PREGNANCY,CHILDBIRTH & PUERPERIUM (O10-O99)	-	-	-	-	-
CERTAIN CONDITIONS ORIGINATING IN THE PERINATAL PERIOD (P00-P96)	1	-	-	1	-
CONGENITAL MALFORM, DEFORMATIONS & CHROMOSOMAL ABNORMAL (Q00-Q09)	-	-	-	-	-
SYMPTOMS, SIGNS & ABNORMAL CLINICAL & LAB FINDINGS NOT CLASSIFIED(R00-R99)	1	1	-	-	-
ALL OTHER DISEASE (RESIDUAL)**	14	3	4	1	6
ACCIDENTS (V01-X59,Y85-Y86)	2	1	-	1	-
TRANSPORT ACCIDENTS (V01-V99,Y85)	2	1	-	1	-
MOTOR VEHICLE ACCIDENTS**	2	1	-	1	-
OTHER LAND TRANSPORT ACCIDENTS**	-	-	-	-	-
WATER, AIR & SPACE, OTHER & UNSPEC TRANSPORT ACCIDENTS (V90-V99,Y85)	-	-	-	-	-
NONTRANSPORT ACCIDENTS (W00-X59,Y86)	-	-	-	-	-
ACCIDENTAL FALLS (W00-W19)	-	-	-	-	-
ACCIDENTAL DISCHARGE OF FIREARMS (W32-W34)	-	-	-	-	-
ACCIDENTAL DROWNING AND SUBMERSION (W65-W74)	-	-	-	-	-
ACCIDENTAL EXPOSURE TO SMOKE, FIRE & FLAMES (X00-X09)	-	-	-	-	-
ACCIDENTAL POISONING & EXPOSURE TO NOXIOUS SUBSTANCES (X40-X49)	-	-	-	-	-
OTHER & UNSPECIFIED NONTRANSPORT ACCIDENTS & THEIR SEQUELAE**	-	-	-	-	-
INTENTIONAL SELF-HARM (SUICIDE) (X60-X84,Y87.0)	-	-	-	-	-
INTENTIONAL SELF-HARM BY DISCHARGE OF FIREARMS (X72-X74)	-	-	-	-	-
INTENTIONAL SELF-HARM OTHER & UNSPECIFIED MEANS (X60-X71,X75-X84,Y87.0)	-	-	-	-	-
ASSAULT (HOMICIDE) (X85-Y09,Y87.1)	-	-	-	-	-
ASSAULT BY DISCHARGE OF FIREARMS (X93-X95)	-	-	-	-	-
ASSAULT BY OTHER & UNSPECIFIED MEANS (X85-X92,X96-Y09,Y87.1)	-	-	-	-	-
LEGAL INTERVENTION (Y35,Y89.0)	-	-	-	-	-
EVENTS OF UNDETERMINED INTENT (Y10-Y34,Y87.2,Y89.9)	-	-	-	-	-
DISCHARGE OF FIREARMS, UNDETERMINED INTENT (Y22-Y24)	-	-	-	-	-
OTHER & UNSPECIFIED EVENTS OF UNDETERMINED INTENT**	-	-	-	-	-
OPERATIONS OF WAR & THEIR SEQUELAE (Y36,Y89.1)	-	-	-	-	-
COMPLICATIONS OF MEDICAL & SURGICAL CARE (Y40-Y84,Y88)	2	-	-	1	1

Table G-15A. (continued)  
 Deaths from Selected Causes by Race and Gender: Each County of South Carolina, 2002  
 (Residence Data)

Marion

Cause of Death	Total	White		Black & Other	
		Male	Female	Male	Female
ALL CAUSES	373 *	86	90	93	103
SALMONELLA INFECTIONS (A01-A02)	-	-	-	-	-
SHIGELLOSIS & AMEBIASIS (A03,A06)	-	-	-	-	-
CERTAIN OTHER INTESTINAL INFECTIONS (A04,A07-A09)	-	-	-	-	-
TUBERCULOSIS (A16-A19)	-	-	-	-	-
RESPIRATORY TUBERCULOSIS (A16)	-	-	-	-	-
OTHER TUBERCULOSIS (A17-A19)	-	-	-	-	-
WHOOPING COUGH (A37)	-	-	-	-	-
SCARLET FEVER & ERYSIPELAS (A38, A46)	-	-	-	-	-
MENINGOCOCCAL INFECTION (A39)	-	-	-	-	-
SEPTICEMIA (A40-A41)	5	-	1	-	4
SYPHILIS (A50-A53)	-	-	-	-	-
ACUTE POLIOMYELITIS (A80)	-	-	-	-	-
ARTHROPOD-BORNE VIRAL ENCEPHALITIS (A83-A84,A85.2)	-	-	-	-	-
MEASLES (B05)	-	-	-	-	-
VIRAL HEPATITIS (B15-B19)	2	1	-	-	1
HUMAN IMMUNODEFICIENCY VIRUS (HIV) DISEASE (B20-B24)	5	-	-	3	2
MALARIA (B50-B54)	-	-	-	-	-
OTHER & UNSPECIFIED INFECTIOUS & PARASITIC DISEASES & THEIR SEQUELAE**	1	-	-	1	-
MALIGNANT NEOPLASMS (C00-C97)	68	17	15	19	17
OF LIP,ORAL CAVITY & PHARYNX (C00-C14)	1	1	-	-	-
OF ESOPHAGUS (C15)	3	3	-	-	-
OF STOMACH (C16)	2	-	-	1	1
OF COLON, RECTUM & ANUS (C18-C21)	4	2	1	-	1
OF LIVER & INTRAHEPATIC BILE DUCTS (C22)	-	-	-	-	-
OF PANCREAS (C25)	5	1	4	-	-
OF LARYNX (C32)	3	1	-	2	-
OF TRACHEA, BRONCHUS & LUNG (C33-C34)	18	4	5	5	4
OF SKIN (C43)	-	-	-	-	-
OF BREAST (C50)	5	-	-	-	5
OF CERVIX UTERI (C53)	2	-	2	-	-
OF CORPUS UTERI & UTERUS, PART UNSPECIFIED (C54-C55)	3	-	1	-	2
OF OVARY (C56)	1	-	-	-	1
OF PROSTATE (C61)	5	2	-	3	-
OF KIDNEY & RENAL PELVIS (C64-C65)	2	-	-	2	-
OF BLADDER (C67)	2	1	-	-	1
OF MENINGES, BRAIN & OTHER PARTS OF CENTRAL NERVOUS SYS (C70-C72)	4	2	1	-	1
OF LYMPHOID, HEMATOPOIETIC & RELATED TISSUE (C81-C96)	-	-	-	-	-
HODGKIN'S DISEASE (C81)	-	-	-	-	-
NON-HODGKIN'S LYMPHOMA (C82-C85)	-	-	-	-	-
LEUKEMIA (C91-C95)	-	-	-	-	-
MULTIPLE MYELOMA & IMMUNOPROLIFERATIVE NEOPLASMS (C88,C90)	-	-	-	-	-
OTHER & UNSPEC MALIGNANT NEOPLASMS OF LYMPHOID,HEMATOPOIETIC (C96)	-	-	-	-	-
ALL OTHER & UNSPECIFIED MALIGNANT NEOPLASMS (RESIDUAL)**	8	-	1	6	1
IN SITU, BENIGN NEOPLASMS & NEOPLASMS OF UNKNOWN BEHAVIOR (D00-D48)	1	1	-	-	-
ANEMIAS (D50-D64)	1	-	1	-	-
DIABETES MELLITUS (E10-E14)	13	2	5	1	5
NUTRITIONAL DEFICIENCIES (E40-E64)	-	-	-	-	-
MALNUTRITION (E40-E46)	-	-	-	-	-
OTHER NUTRITIONAL DEFICIENCIES (E50-E64)	-	-	-	-	-
MENINGITIS (G00,G03)	-	-	-	-	-
PARKINSON'S DISEASE (G20-G21)	-	-	-	-	-
ALZHEIMER'S DISEASE (G30)	4	1	3	-	-
MAJOR CARDIOVASCULAR DISEASES (I00-I78)	167	32	43	40	52
DISEASES OF HEART (I00-I09,I11,I13,I20-I51)	116	25	29	27	35
ACUTE RHEUMATIC FEVER & CHRONIC RHEUMATIC HEART DISEASES (I00-I09)	-	-	-	-	-
HYPERTENSIVE HEART DISEASE (I11)	4	-	3	-	1
HYPERTENSIVE HEART & RENAL DISEASE (I13)	1	-	-	-	1
ISCHEMIC HEART DISEASES (I20-I25)	83	16	21	17	29
ACUTE MYOCARDIAL INFARCTION (I21-I22)	40	9	9	4	18
OTHER ACUTE ISCHEMIC HEART DISEASES (I24)	-	-	-	-	-
OTHER FORMS OF CHRONIC ISCHEMIC HEART DISEASE (I20,I25)	43	7	12	13	11
ATHEROSCLEROTIC CARDIOVASCULAR DISEASE (I25.0)	3	-	-	2	1
ALL OTHER FORMS OF CHRONIC ISCHEMIC HEART DISEASE (I20,I25.1-I25.9)	40	7	12	11	10
OTHER HEART DISEASES (I26-I51)	28	9	5	10	4
ACUTE & SUBACUTE ENDOCARDITIS (I33)	-	-	-	-	-
DISEASES OF PERICARDIUM & ACUTE MYOCARDITIS (I30-I31,I40)	-	-	-	-	-
HEART FAILURE (I50)	14	3	2	6	3
ALL OTHER FORMS OF HEART DISEASE (I26-I28,I34-I38,I42-I49,I51)	14	6	3	4	1

Table G-15A. (continued)  
 Deaths from Selected Causes by Race and Gender: Each County of South Carolina, 2002  
 (Residence Data)

Marion

Cause of Death	Total	White		Black & Other	
		Male	Female	Male	Female
ESSENTIAL HYPERTENSION & HYPERTENSIVE RENAL DISEASE (I10, I12)	4	-	1	2	1
CEREBROVASCULAR DISEASES (I60-I69)	45	5	13	11	16
ATHEROSCLEROSIS (I70)	-	-	-	-	-
OTHER DISEASES OF CIRCULATORY SYSTEM (I71-I78)	2	2	-	-	-
AORTIC ANEURYSM & DISSECTION (I71)	1	1	-	-	-
OTHER DISEASES OF ARTERIES, ARTERIOLES & CAPILLARIES (I72-I78)	1	1	-	-	-
OTHER DISORDERS OF CIRCULATORY SYSTEM (I80-I99)	2	1	-	-	1
INFLUENZA & PNEUMONIA (J10-J18)	7	1	1	3	2
INFLUENZA (J10-J11)	-	-	-	-	-
PNEUMONIA (J12-J18)	7	1	1	3	2
OTHER ACUTE LOWER RESPIRATORY INFECTIONS (J20-J22)	-	-	-	-	-
ACUTE BRONCHITIS & BRONCHIOLITIS (J20-J21)	-	-	-	-	-
UNSPECIFIED ACUTE LOWER RESPIRATORY INFECTION (J22)	-	-	-	-	-
CHRONIC LOWER RESPIRATORY DISEASES (J40-J47)	18	7	7	2	2
BRONCHITIS, CHRONIC & UNSPECIFIED (J40-J42)	-	-	-	-	-
EMPHYSEMA (J43)	-	-	-	-	-
ASTHMA (J45-J46)	2	-	-	-	2
OTHER CHRONIC LOWER RESPIRATORY DISEASES (J44,J47)	16	7	7	2	-
PNEUMOCONIOSES & CHEMICAL EFFECTS (J60-J66,J68)	-	-	-	-	-
PNEUMONITIS DUE TO SOLIDS & LIQUIDS (J69)	3	1	1	1	-
OTHER DISEASES OF RESPIRATORY SYSTEM (J00-J06,J30-J39,J67,J70-J98)	3	-	-	2	1
PEPTIC ULCER (K25-K28)	-	-	-	-	-
DISEASES OF APPENDIX (K35-K38)	-	-	-	-	-
HERNIA (K40-K46)	-	-	-	-	-
CHRONIC LIVER DISEASE & CIRRHOSIS (K70,K73-K74)	2	-	1	-	1
ALCOHOLIC LIVER DISEASE (K70)	1	-	-	-	1
OTHER CHRONIC LIVER DISEASE & CIRRHOSIS (K73-K74)	1	-	1	-	-
CHOLELITHIASIS & OTHER DISORDERS OF GALLBLADDER (K80-K82)	-	-	-	-	-
NEPHRITIS, NEPHROTIC SYNDROME & NEPHROSIS (N00-N07,N17-N19,N25-N27)	11	1	2	3	5
ACUTE & RAPIDLY PROGRESSIVE NEPHRITIC & NEPHROTIC SYNDROME (N00-N01,N04)	-	-	-	-	-
CHRONIC GLOMERULONEPHRITIS, NEPHRITIS & RENAL SCLEROSIS UNSPECIFIED **	-	-	-	-	-
RENAL FAILURE (N17-N19)	11	1	2	3	5
OTHER DISORDERS OF KIDNEY (N25,N27)	-	-	-	-	-
INFECTIONS OF KIDNEY (N10-N12,N13.6,N15.1)	-	-	-	-	-
HYPERPLASIA OF PROSTATE (N40)	-	-	-	-	-
INFLAMMATORY DISEASES OF FEMALE PELVIC ORGANS (N70-N76)	-	-	-	-	-
PREGNANCY, CHILDBIRTH & THE PUERPERIUM (O00-O99)	-	-	-	-	-
PREGNANCY WITH ABORTIVE OUTCOME (O00-O07)	-	-	-	-	-
OTHER COMPLICATIONS OF PREGNANCY,CHILDBIRTH & PUERPERIUM (O10-O99)	-	-	-	-	-
CERTAIN CONDITIONS ORIGINATING IN THE PERINATAL PERIOD (P00-P96)	7	2	1	3	1
CONGENITAL MALFORM, DEFORMATIONS & CHROMOSOMAL ABNORMAL (Q00-Q09)	-	-	-	-	-
SYMPTOMS, SIGNS & ABNORMAL CLINICAL & LAB FINDINGS NOT CLASSIFIED(R00-R99)	3 *	-	-	1	1
ALL OTHER DISEASE (RESIDUAL)**	21	5	8	4	4
ACCIDENTS (V01-X59,Y85-Y86)	23	10	1	8	4
TRANSPORT ACCIDENTS (V01-V99,Y85)	14	5	1	5	3
MOTOR VEHICLE ACCIDENTS**	14	5	1	5	3
OTHER LAND TRANSPORT ACCIDENTS**	-	-	-	-	-
WATER, AIR & SPACE, OTHER & UNSPEC TRANSPORT ACCIDENTS (V90-V99,Y85)	-	-	-	-	-
NONTRANSPORT ACCIDENTS (W00-X59,Y86)	9	5	-	3	1
ACCIDENTAL FALLS (W00-W19)	1	-	-	1	-
ACCIDENTAL DISCHARGE OF FIREARMS (W32-W34)	-	-	-	-	-
ACCIDENTAL DROWNING AND SUBMERSION (W65-W74)	-	-	-	-	-
ACCIDENTAL EXPOSURE TO SMOKE, FIRE & FLAMES (X00-X09)	2	1	-	-	1
ACCIDENTAL POISONING & EXPOSURE TO NOXIOUS SUBSTANCES (X40-X49)	2	2	-	-	-
OTHER & UNSPECIFIED NONTRANSPORT ACCIDENTS & THEIR SEQUELAE**	4	2	-	2	-
INTENTIONAL SELF-HARM (SUICIDE) (X60-X84,Y87.0)	5	4	-	1	-
INTENTIONAL SELF-HARM BY DISCHARGE OF FIREARMS (X72-X74)	4	3	-	1	-
INTENTIONAL SELF-HARM OTHER & UNSPECIFIED MEANS (X60-X71,X75-X84,Y87.0)	1	1	-	-	-
ASSAULT (HOMICIDE) (X85-Y09,Y87.1)	-	-	-	-	-
ASSAULT BY DISCHARGE OF FIREARMS (X93-X95)	-	-	-	-	-
ASSAULT BY OTHER & UNSPECIFIED MEANS (X85-X92,X96-Y09,Y87.1)	-	-	-	-	-
LEGAL INTERVENTION (Y35,Y89.0)	-	-	-	-	-
EVENTS OF UNDETERMINED INTENT (Y10-Y34,Y87.2,Y89.9)	1	-	-	1	-
DISCHARGE OF FIREARMS, UNDETERMINED INTENT (Y22-Y24)	-	-	-	-	-
OTHER & UNSPECIFIED EVENTS OF UNDETERMINED INTENT**	1	-	-	1	-
OPERATIONS OF WAR & THEIR SEQUELAE (Y36,Y89.1)	-	-	-	-	-
COMPLICATIONS OF MEDICAL & SURGICAL CARE (Y40-Y84,Y88)	-	-	-	-	-

Table G-15A. (continued)  
 Deaths from Selected Causes by Race and Gender: Each County of South Carolina, 2002  
 (Residence Data)

Marlboro

Cause of Death	Total	White		Black & Other	
		Male	Female	Male	Female
ALL CAUSES	359	102	85	82	90
SALMONELLA INFECTIONS (A01-A02)	-	-	-	-	-
SHIGELLOSIS & AMEBIASIS (A03,A06)	-	-	-	-	-
CERTAIN OTHER INTESTINAL INFECTIONS (A04,A07-A09)	-	-	-	-	-
TUBERCULOSIS (A16-A19)	-	-	-	-	-
RESPIRATORY TUBERCULOSIS (A16)	-	-	-	-	-
OTHER TUBERCULOSIS (A17-A19)	-	-	-	-	-
WHOOPING COUGH (A37)	-	-	-	-	-
SCARLET FEVER & ERYSIPELAS (A38, A46)	-	-	-	-	-
MENINGOCOCCAL INFECTION (A39)	-	-	-	-	-
SEPTICEMIA (A40-A41)	11	2	4	2	3
SYPHILIS (A50-A53)	-	-	-	-	-
ACUTE POLIOMYELITIS (A80)	-	-	-	-	-
ARTHROPOD-BORNE VIRAL ENCEPHALITIS (A83-A84,A85.2)	-	-	-	-	-
MEASLES (B05)	-	-	-	-	-
VIRAL HEPATITIS (B15-B19)	1	-	-	-	1
HUMAN IMMUNODEFICIENCY VIRUS (HIV) DISEASE (B20-B24)	4	-	-	4	-
MALARIA (B50-B54)	-	-	-	-	-
OTHER & UNSPECIFIED INFECTIOUS & PARASITIC DISEASES & THEIR SEQUELAE**	-	-	-	-	-
MALIGNANT NEOPLASMS (C00-C97)	79	21	16	19	23
OF LIP,ORAL CAVITY & PHARYNX (C00-C14)	-	-	-	-	-
OF ESOPHAGUS (C15)	2	-	-	2	-
OF STOMACH (C16)	1	-	-	1	-
OF COLON, RECTUM & ANUS (C18-C21)	13	5	1	3	4
OF LIVER & INTRAHEPATIC BILE DUCTS (C22)	3	-	1	-	2
OF PANCREAS (C25)	2	-	-	-	2
OF LARYNX (C32)	2	1	-	1	-
OF TRACHEA, BRONCHUS & LUNG (C33-C34)	31	11	9	8	3
OF SKIN (C43)	-	-	-	-	-
OF BREAST (C50)	9	-	2	-	7
OF CERVIX UTERI (C53)	-	-	-	-	-
OF CORPUS UTERI & UTERUS, PART UNSPECIFIED (C54-C55)	-	-	-	-	-
OF OVARY (C56)	1	-	-	-	1
OF PROSTATE (C61)	2	-	-	2	-
OF KIDNEY & RENAL PELVIS (C64-C65)	1	1	-	-	-
OF BLADDER (C67)	1	1	-	-	-
OF MENINGES, BRAIN & OTHER PARTS OF CENTRAL NERVOUS SYS (C70-C72)	2	1	1	-	-
OF LYMPHOID, HEMATOPOIETIC & RELATED TISSUE (C81-C96)	5	1	1	-	3
HODGKIN'S DISEASE (C81)	-	-	-	-	-
NON-HODGKIN'S LYMPHOMA (C82-C85)	1	-	1	-	-
LEUKEMIA (C91-C95)	3	1	-	-	2
MULTIPLE MYELOMA & IMMUNOPROLIFERATIVE NEOPLASMS (C88,C90)	1	-	-	-	1
OTHER & UNSPEC MALIGNANT NEOPLASMS OF LYMPHOID,HEMATOPOIETIC (C96)	-	-	-	-	-
ALL OTHER & UNSPECIFIED MALIGNANT NEOPLASMS (RESIDUAL)**	4	-	1	2	1
IN SITU, BENIGN NEOPLASMS & NEOPLASMS OF UNKNOWN BEHAVIOR (D00-D48)	1	-	1	-	-
ANEMIAS (D50-D64)	2	-	-	1	1
DIABETES MELLITUS (E10-E14)	8	1	-	2	5
NUTRITIONAL DEFICIENCIES (E40-E64)	-	-	-	-	-
MALNUTRITION (E40-E46)	-	-	-	-	-
OTHER NUTRITIONAL DEFICIENCIES (E50-E64)	-	-	-	-	-
MENINGITIS (G00,G03)	-	-	-	-	-
PARKINSON'S DISEASE (G20-G21)	-	-	-	-	-
ALZHEIMER'S DISEASE (G30)	2	-	-	1	1
MAJOR CARDIOVASCULAR DISEASES (I00-I78)	136	46	27	24	39
DISEASES OF HEART (I00-I09,I11,I13,I20-I51)	116	39	20	24	33
ACUTE RHEUMATIC FEVER & CHRONIC RHEUMATIC HEART DISEASES (I00-I09)	-	-	-	-	-
HYPERTENSIVE HEART DISEASE (I11)	1	-	-	-	1
HYPERTENSIVE HEART & RENAL DISEASE (I13)	-	-	-	-	-
ISCHEMIC HEART DISEASES (I20-I25)	41	14	10	7	10
ACUTE MYOCARDIAL INFARCTION (I21-I22)	25	8	5	4	8
OTHER ACUTE ISCHEMIC HEART DISEASES (I24)	2	-	1	1	-
OTHER FORMS OF CHRONIC ISCHEMIC HEART DISEASE (I20,I25)	14	6	4	2	2
ATHEROSCLEROTIC CARDIOVASCULAR DISEASE (I25.0)	-	-	-	-	-
ALL OTHER FORMS OF CHRONIC ISCHEMIC HEART DISEASE (I20,I25.1-I25.9)	14	6	4	2	2
OTHER HEART DISEASES (I26-I51)	74	25	10	17	22
ACUTE & SUBACUTE ENDOCARDITIS (I33)	-	-	-	-	-
DISEASES OF PERICARDIUM & ACUTE MYOCARDITIS (I30-I31,I40)	-	-	-	-	-
HEART FAILURE (I50)	-	-	-	-	-
ALL OTHER FORMS OF HEART DISEASE (I26-I28,I34-I38,I42-I49,I51)	74	25	10	17	22

Table G-15A. (continued)  
Deaths from Selected Causes by Race and Gender: Each County of South Carolina, 2002  
(Residence Data)  
Marlboro

Cause of Death	Total	White		Black & Other	
		Male	Female	Male	Female
ESSENTIAL HYPERTENSION & HYPERTENSIVE RENAL DISEASE (I10, I12)	1	-	1	-	-
CEREBROVASCULAR DISEASES (I60-I69)	16	6	4	-	6
ATHEROSCLEROSIS (I70)	-	-	-	-	-
OTHER DISEASES OF CIRCULATORY SYSTEM (I71-I78)	3	1	2	-	-
AORTIC ANEURYSM & DISSECTION (I71)	2	1	1	-	-
OTHER DISEASES OF ARTERIES, ARTERIOLES & CAPILLARIES (I72-I78)	1	-	1	-	-
OTHER DISORDERS OF CIRCULATORY SYSTEM (I80-I99)	-	-	-	-	-
INFLUENZA & PNEUMONIA (J10-J18)	13	3	9	1	-
INFLUENZA (J10-J11)	-	-	-	-	-
PNEUMONIA (J12-J18)	13	3	9	1	-
OTHER ACUTE LOWER RESPIRATORY INFECTIONS (J20-J22)	-	-	-	-	-
ACUTE BRONCHITIS & BRONCHIOLITIS (J20-J21)	-	-	-	-	-
UNSPECIFIED ACUTE LOWER RESPIRATORY INFECTION (J22)	-	-	-	-	-
CHRONIC LOWER RESPIRATORY DISEASES (J40-J47)	9	5	3	-	1
BRONCHITIS, CHRONIC & UNSPECIFIED (J40-J42)	-	-	-	-	-
EMPHYSEMA (J43)	1	1	-	-	-
ASTHMA (J45-J46)	-	-	-	-	-
OTHER CHRONIC LOWER RESPIRATORY DISEASES (J44,J47)	8	4	3	-	1
PNEUMOCONIOSES & CHEMICAL EFFECTS (J60-J66,J68)	-	-	-	-	-
PNEUMONITIS DUE TO SOLIDS & LIQUIDS (J69)	2	1	-	-	1
OTHER DISEASES OF RESPIRATORY SYSTEM (J00-J06,J30-J39,J67,J70-J98)	3	1	1	1	-
PEPTIC ULCER (K25-K28)	1	-	-	-	1
DISEASES OF APPENDIX (K35-K38)	-	-	-	-	-
HERNIA (K40-K46)	-	-	-	-	-
CHRONIC LIVER DISEASE & CIRRHOSIS (K70,K73-K74)	6	2	2	1	1
ALCOHOLIC LIVER DISEASE (K70)	2	1	-	-	1
OTHER CHRONIC LIVER DISEASE & CIRRHOSIS (K73-K74)	4	1	2	1	-
CHOLELITHIASIS & OTHER DISORDERS OF GALLBLADDER (K80-K82)	-	-	-	-	-
NEPHRITIS, NEPHROTIC SYNDROME & NEPHROSIS (N00-N07,N17-N19,N25-N27)	13	1	4	2	6
ACUTE & RAPIDLY PROGRESSIVE NEPHRITIC & NEPHROTIC SYNDROME (N00-N01,N04)	-	-	-	-	-
CHRONIC GLOMERULONEPHRITIS, NEPHRITIS & RENAL SCLEROSIS UNSPECIFIED **	-	-	-	-	-
RENAL FAILURE (N17-N19)	13	1	4	2	6
OTHER DISORDERS OF KIDNEY (N25,N27)	-	-	-	-	-
INFECTIONS OF KIDNEY (N10-N12,N13.6,N15.1)	-	-	-	-	-
HYPERPLASIA OF PROSTATE (N40)	1	1	-	-	-
INFLAMMATORY DISEASES OF FEMALE PELVIC ORGANS (N70-N76)	-	-	-	-	-
PREGNANCY, CHILDBIRTH & THE PUERPERIUM (O00-O99)	-	-	-	-	-
PREGNANCY WITH ABORTIVE OUTCOME (O00-O07)	-	-	-	-	-
OTHER COMPLICATIONS OF PREGNANCY,CHILDBIRTH & PUERPERIUM (O10-O99)	-	-	-	-	-
CERTAIN CONDITIONS ORIGINATING IN THE PERINATAL PERIOD (P00-P96)	2	-	-	2	-
CONGENITAL MALFORM, DEFORMATIONS & CHROMOSOMAL ABNORMAL (Q00-Q09)	-	-	-	-	-
SYMPTOMS, SIGNS & ABNORMAL CLINICAL & LAB FINDINGS NOT CLASSIFIED(R00-R99)	2	-	1	1	-
ALL OTHER DISEASE (RESIDUAL)**	31	7	12	7	5
ACCIDENTS (V01-X59,Y85-Y86)	24	9	4	9	2
TRANSPORT ACCIDENTS (V01-V99,Y85)	14	5	3	4	2
MOTOR VEHICLE ACCIDENTS**	14	5	3	4	2
OTHER LAND TRANSPORT ACCIDENTS**	-	-	-	-	-
WATER, AIR & SPACE, OTHER & UNSPEC TRANSPORT ACCIDENTS (V90-V99,Y85)	-	-	-	-	-
NONTRANSPORT ACCIDENTS (W00-X59,Y86)	10	4	1	5	-
ACCIDENTAL FALLS (W00-W19)	3	1	1	1	-
ACCIDENTAL DISCHARGE OF FIREARMS (W32-W34)	-	-	-	-	-
ACCIDENTAL DROWNING AMD SUBMERSION (W65-W74)	1	1	-	-	-
ACCIDENTAL EXPOSURE TO SMOKE, FIRE & FLAMES (X00-X09)	1	-	-	1	-
ACCIDENTAL POISONING & EXPOSURE TO NOXIOUS SUBSTANCES (X40-X49)	2	-	-	2	-
OTHER & UNSPECIFIED NONTRANSPORT ACCIDENTS & THEIR SEQUELAE**	3	2	-	1	-
INTENTIONAL SELF-HARM (SUICIDE) (X60-X84,Y87.0)	2	-	-	2	-
INTENTIONAL SELF-HARM BY DISCHARGE OF FIREARMS (X72-X74)	1	-	-	1	-
INTENTIONAL SELF-HARM OTHER & UNSPECIFIED MEANS (X60-X71,X75-X84,Y87.0)	1	-	-	1	-
ASSAULT (HOMICIDE) (X85-Y09,Y87.1)	6	2	1	3	-
ASSAULT BY DISCHARGE OF FIREARMS (X93-X95)	3	1	-	2	-
ASSAULT BY OTHER & UNSPECIFIED MEANS (X85-X92,X96-Y09,Y87.1)	3	1	1	1	-
LEGAL INTERVENTION (Y35,Y89.0)	-	-	-	-	-
EVENTS OF UNDETERMINED INTENT (Y10-Y34,Y87.2,Y89.9)	-	-	-	-	-
DISCHARGE OF FIREARMS, UNDETERMINED INTENT (Y22-Y24)	-	-	-	-	-
OTHER & UNSPECIFIED EVENTS OF UNDETERMINED INTENT**	-	-	-	-	-
OPERATIONS OF WAR & THEIR SEQUELAE (Y36,Y89.1)	-	-	-	-	-
COMPLICATIONS OF MEDICAL & SURGICAL CARE (Y40-Y84,Y88)	-	-	-	-	-

Table G-15A. (continued)  
Deaths from Selected Causes by Race and Gender: Each County of South Carolina, 2002  
(Residence Data)  
Newberry

Cause of Death	Total	White		Black & Other	
		Male	Female	Male	Female
ALL CAUSES	424	149	160	54	61
SALMONELLA INFECTIONS (A01-A02)	-	-	-	-	-
SHIGELLOSIS & AMEBIASIS (A03,A06)	-	-	-	-	-
CERTAIN OTHER INTESTINAL INFECTIONS (A04,A07-A09)	-	-	-	-	-
TUBERCULOSIS (A16-A19)	-	-	-	-	-
RESPIRATORY TUBERCULOSIS (A16)	-	-	-	-	-
OTHER TUBERCULOSIS (A17-A19)	-	-	-	-	-
WHOOPING COUGH (A37)	-	-	-	-	-
SCARLET FEVER & ERYSIPELAS (A38, A46)	-	-	-	-	-
MENINGOCOCCAL INFECTION (A39)	1	-	1	-	-
SEPTICEMIA (A40-A41)	3	-	3	-	-
SYPHILIS (A50-A53)	-	-	-	-	-
ACUTE POLIOMYELITIS (A80)	-	-	-	-	-
ARTHROPOD-BORNE VIRAL ENCEPHALITIS (A83-A84,A85.2)	-	-	-	-	-
MEASLES (B05)	-	-	-	-	-
VIRAL HEPATITIS (B15-B19)	-	-	-	-	-
HUMAN IMMUNODEFICIENCY VIRUS (HIV) DISEASE (B20-B24)	4	1	-	3	-
MALARIA (B50-B54)	-	-	-	-	-
OTHER & UNSPECIFIED INFECTIOUS & PARASITIC DISEASES & THEIR SEQUELAE**	-	-	-	-	-
MALIGNANT NEOPLASMS (C00-C97)	93	43	29	11	10
OF LIP,ORAL CAVITY & PHARYNX (C00-C14)	1	-	-	1	-
OF ESOPHAGUS (C15)	5	4	-	1	-
OF STOMACH (C16)	1	1	-	-	-
OF COLON, RECTUM & ANUS (C18-C21)	11	6	1	2	2
OF LIVER & INTRAHEPATIC BILE DUCTS (C22)	-	-	-	-	-
OF PANCREAS (C25)	6	3	1	2	-
OF LARYNX (C32)	-	-	-	-	-
OF TRACHEA, BRONCHUS & LUNG (C33-C34)	29	13	11	4	1
OF SKIN (C43)	-	-	-	-	-
OF BREAST (C50)	9	-	6	-	3
OF CERVIX UTERI (C53)	-	-	-	-	-
OF CORPUS UTERI & UTERUS, PART UNSPECIFIED (C54-C55)	2	-	1	-	1
OF OVARY (C56)	1	-	-	-	1
OF PROSTATE (C61)	2	1	-	1	-
OF KIDNEY & RENAL PELVIS (C64-C65)	-	-	-	-	-
OF BLADDER (C67)	2	2	-	-	-
OF MENINGES, BRAIN & OTHER PARTS OF CENTRAL NERVOUS SYS (C70-C72)	5	1	4	-	-
OF LYMPHOID, HEMATOPOIETIC & RELATED TISSUE (C81-C96)	4	3	1	-	-
HODGKIN'S DISEASE (C81)	-	-	-	-	-
NON-HODGKIN'S LYMPHOMA (C82-C85)	2	2	-	-	-
LEUKEMIA (C91-C95)	1	-	1	-	-
MULTIPLE MYELOMA & IMMUNOPROLIFERATIVE NEOPLASMS (C88,C90)	1	1	-	-	-
OTHER & UNSPEC MALIGNANT NEOPLASMS OF LYMPHOID,HEMATOPOIETIC (C96)	-	-	-	-	-
ALL OTHER & UNSPECIFIED MALIGNANT NEOPLASMS (RESIDUAL)**	15	9	4	-	2
IN SITU, BENIGN NEOPLASMS & NEOPLASMS OF UNKNOWN BEHAVIOR (D00-D48)	3	1	2	-	-
ANEMIAS (D50-D64)	2	-	2	-	-
DIABETES MELLITUS (E10-E14)	21	10	8	-	3
NUTRITIONAL DEFICIENCIES (E40-E64)	-	-	-	-	-
MALNUTRITION (E40-E46)	-	-	-	-	-
OTHER NUTRITIONAL DEFICIENCIES (E50-E64)	-	-	-	-	-
MENINGITIS (G00,G03)	1	-	-	-	1
PARKINSON'S DISEASE (G20-G21)	1	1	-	-	-
ALZHEIMER'S DISEASE (G30)	20	2	17	-	1
MAJOR CARDIOVASCULAR DISEASES (I00-I78)	149	47	54	22	26
DISEASES OF HEART (I00-I09,I11,I13,I20-I51)	99	34	34	12	19
ACUTE RHEUMATIC FEVER & CHRONIC RHEUMATIC HEART DISEASES (I00-I09)	-	-	-	-	-
HYPERTENSIVE HEART DISEASE (I11)	6	1	2	1	2
HYPERTENSIVE HEART & RENAL DISEASE (I13)	-	-	-	-	-
ISCHEMIC HEART DISEASES (I20-I25)	46	19	16	6	5
ACUTE MYOCARDIAL INFARCTION (I21-I22)	20	8	8	2	2
OTHER ACUTE ISCHEMIC HEART DISEASES (I24)	1	-	-	1	-
OTHER FORMS OF CHRONIC ISCHEMIC HEART DISEASE (I20,I25)	25	11	8	3	3
ATHEROSCLEROTIC CARDIOVASCULAR DISEASE (I25.0)	4	2	-	1	1
ALL OTHER FORMS OF CHRONIC ISCHEMIC HEART DISEASE (I20,I25.1-I25.9)	21	9	8	2	2
OTHER HEART DISEASES (I26-I51)	47	14	16	5	12
ACUTE & SUBACUTE ENDOCARDITIS (I33)	-	-	-	-	-
DISEASES OF PERICARDIUM & ACUTE MYOCARDITIS (I30-I31,I40)	-	-	-	-	-
HEART FAILURE (I50)	15	4	6	1	4
ALL OTHER FORMS OF HEART DISEASE (I26-I28,I34-I38,I42-I49,I51)	32	10	10	4	8



Table G-15A. (continued)  
Deaths from Selected Causes by Race and Gender: Each County of South Carolina, 2002  
(Residence Data)  
Newberry

Cause of Death	Total	White		Black & Other	
		Male	Female	Male	Female
ESSENTIAL HYPERTENSION & HYPERTENSIVE RENAL DISEASE (I10, I12)	5	1	3	1	-
CEREBROVASCULAR DISEASES (I60-I69)	39	10	16	7	6
ATHEROSCLEROSIS (I70)	2	-	-	2	-
OTHER DISEASES OF CIRCULATORY SYSTEM (I71-I78)	4	2	1	-	1
AORTIC ANEURYSM & DISSECTION (I71)	3	2	1	-	-
OTHER DISEASES OF ARTERIES, ARTERIOLES & CAPILLARIES (I72-I78)	1	-	-	-	1
OTHER DISORDERS OF CIRCULATORY SYSTEM (I80-I99)	1	1	-	-	-
INFLUENZA & PNEUMONIA (J10-J18)	13	-	7	1	5
INFLUENZA (J10-J11)	-	-	-	-	-
PNEUMONIA (J12-J18)	13	-	7	1	5
OTHER ACUTE LOWER RESPIRATORY INFECTIONS (J20-J22)	1	-	1	-	-
ACUTE BRONCHITIS & BRONCHIOLITIS (J20-J21)	1	-	1	-	-
UNSPECIFIED ACUTE LOWER RESPIRATORY INFECTION (J22)	-	-	-	-	-
CHRONIC LOWER RESPIRATORY DISEASES (J40-J47)	20	10	4	3	3
BRONCHITIS, CHRONIC & UNSPECIFIED (J40-J42)	-	-	-	-	-
EMPHYSEMA (J43)	-	-	-	-	-
ASTHMA (J45-J46)	1	-	-	-	1
OTHER CHRONIC LOWER RESPIRATORY DISEASES (J44,J47)	19	10	4	3	2
PNEUMOCONIOSES & CHEMICAL EFFECTS (J60-J66,J68)	-	-	-	-	-
PNEUMONITIS DUE TO SOLIDS & LIQUIDS (J69)	1	1	-	-	-
OTHER DISEASES OF RESPIRATORY SYSTEM (J00-J06,J30-J39,J67,J70-J98)	3	2	1	-	-
PEPTIC ULCER (K25-K28)	-	-	-	-	-
DISEASES OF APPENDIX (K35-K38)	-	-	-	-	-
HERNIA (K40-K46)	-	-	-	-	-
CHRONIC LIVER DISEASE & CIRRHOSIS (K70,K73-K74)	4	1	2	-	1
ALCOHOLIC LIVER DISEASE (K70)	3	1	1	-	1
OTHER CHRONIC LIVER DISEASE & CIRRHOSIS (K73-K74)	1	-	1	-	-
CHOLELITHIASIS & OTHER DISORDERS OF GALLBLADDER (K80-K82)	-	-	-	-	-
NEPHRITIS, NEPHROTIC SYNDROME & NEPHROSIS (N00-N07,N17-N19,N25-N27)	8	1	3	2	2
ACUTE & RAPIDLY PROGRESSIVE NEPHRITIC & NEPHROTIC SYNDROME (N00-N01,N04)	-	-	-	-	-
CHRONIC GLOMERULONEPHRITIS, NEPHRITIS & RENAL SCLEROSIS UNSPECIFIED **	-	-	-	-	-
RENAL FAILURE (N17-N19)	8	1	3	2	2
OTHER DISORDERS OF KIDNEY (N25,N27)	-	-	-	-	-
INFECTIONS OF KIDNEY (N10-N12,N13.6,N15.1)	-	-	-	-	-
HYPERPLASIA OF PROSTATE (N40)	-	-	-	-	-
INFLAMMATORY DISEASES OF FEMALE PELVIC ORGANS (N70-N76)	-	-	-	-	-
PREGNANCY, CHILDBIRTH & THE PUERPERIUM (O00-O99)	-	-	-	-	-
PREGNANCY WITH ABORTIVE OUTCOME (O00-O07)	-	-	-	-	-
OTHER COMPLICATIONS OF PREGNANCY,CHILDBIRTH & PUERPERIUM (O10-O99)	-	-	-	-	-
CERTAIN CONDITIONS ORIGINATING IN THE PERINATAL PERIOD (P00-P96)	3	2	-	1	-
CONGENITAL MALFORM, DEFORMATIONS & CHROMOSOMAL ABNORMAL (Q00-Q09)	-	-	-	-	-
SYMPTOMS, SIGNS & ABNORMAL CLINICAL & LAB FINDINGS NOT CLASSIFIED(R00-R99)	9	1	6	1	1
ALL OTHER DISEASE (RESIDUAL)**	38	13	15	5	5
ACCIDENTS (V01-X59,Y85-Y86)	20	8	4	5	3
TRANSPORT ACCIDENTS (V01-V99,Y85)	10	6	1	2	1
MOTOR VEHICLE ACCIDENTS**	10	6	1	2	1
OTHER LAND TRANSPORT ACCIDENTS**	-	-	-	-	-
WATER, AIR & SPACE, OTHER & UNSPEC TRANSPORT ACCIDENTS (V90-V99,Y85)	-	-	-	-	-
NONTRANSPORT ACCIDENTS (W00-X59,Y86)	10	2	3	3	2
ACCIDENTAL FALLS (W00-W19)	2	-	2	-	-
ACCIDENTAL DISCHARGE OF FIREARMS (W32-W34)	-	-	-	-	-
ACCIDENTAL DROWNING AMD SUBMERSION (W65-W74)	1	-	-	-	1
ACCIDENTAL EXPOSURE TO SMOKE, FIRE & FLAMES (X00-X09)	1	-	-	1	-
ACCIDENTAL POISONING & EXPOSURE TO NOXIOUS SUBSTANCES (X40-X49)	1	-	-	-	1
OTHER & UNSPECIFIED NONTRANSPORT ACCIDENTS & THEIR SEQUELAE**	4	1	1	2	-
INTENTIONAL SELF-HARM (SUICIDE) (X60-X84,Y87.0)	4	3	1	-	-
INTENTIONAL SELF-HARM BY DISCHARGE OF FIREARMS (X72-X74)	4	3	1	-	-
INTENTIONAL SELF-HARM OTHER & UNSPECIFIED MEANS (X60-X71,X75-X84,Y87.0)	-	-	-	-	-
ASSAULT (HOMICIDE) (X85-Y09,Y87.1)	1	1	-	-	-
ASSAULT BY DISCHARGE OF FIREARMS (X93-X95)	1	1	-	-	-
ASSAULT BY OTHER & UNSPECIFIED MEANS (X85-X92,X96-Y09,Y87.1)	-	-	-	-	-
LEGAL INTERVENTION (Y35,Y89.0)	-	-	-	-	-
EVENTS OF UNDETERMINED INTENT (Y10-Y34,Y87.2,Y89.9)	-	-	-	-	-
DISCHARGE OF FIREARMS, UNDETERMINED INTENT (Y22-Y24)	-	-	-	-	-
OTHER & UNSPECIFIED EVENTS OF UNDETERMINED INTENT**	-	-	-	-	-
OPERATIONS OF WAR & THEIR SEQUELAE (Y36,Y89.1)	-	-	-	-	-
COMPLICATIONS OF MEDICAL & SURGICAL CARE (Y40-Y84,Y88)	-	-	-	-	-

Table G-15A. (continued)  
 Deaths from Selected Causes by Race and Gender: Each County of South Carolina, 2002  
 (Residence Data)

Oconee

Cause of Death	Total	White		Black & Other	
		Male	Female	Male	Female
ALL CAUSES	654	320	287	17	30
SALMONELLA INFECTIONS (A01-A02)	-	-	-	-	-
SHIGELLOSIS & AMEBIASIS (A03,A06)	-	-	-	-	-
CERTAIN OTHER INTESTINAL INFECTIONS (A04,A07-A09)	-	-	-	-	-
TUBERCULOSIS (A16-A19)	2	1	1	-	-
RESPIRATORY TUBERCULOSIS (A16)	2	1	1	-	-
OTHER TUBERCULOSIS (A17-A19)	-	-	-	-	-
WHOOPING COUGH (A37)	-	-	-	-	-
SCARLET FEVER & ERYSIPELAS (A38, A46)	-	-	-	-	-
MENINGOCOCCAL INFECTION (A39)	-	-	-	-	-
SEPTICEMIA (A40-A41)	14	2	9	1	2
SYPHILIS (A50-A53)	-	-	-	-	-
ACUTE POLIOMYELITIS (A80)	-	-	-	-	-
ARTHROPOD-BORNE VIRAL ENCEPHALITIS (A83-A84,A85.2)	-	-	-	-	-
MEASLES (B05)	-	-	-	-	-
VIRAL HEPATITIS (B15-B19)	2	1	1	-	-
HUMAN IMMUNODEFICIENCY VIRUS (HIV) DISEASE (B20-B24)	3	3	-	-	-
MALARIA (B50-B54)	-	-	-	-	-
OTHER & UNSPECIFIED INFECTIOUS & PARASITIC DISEASES & THEIR SEQUELAE**	-	-	-	-	-
MALIGNANT NEOPLASMS (C00-C97)	153	81	63	3	6
OF LIP,ORAL CAVITY & PHARYNX (C00-C14)	1	1	-	-	-
OF ESOPHAGUS (C15)	3	3	-	-	-
OF STOMACH (C16)	2	2	-	-	-
OF COLON, RECTUM & ANUS (C18-C21)	20	10	9	1	-
OF LIVER & INTRAHEPATIC BILE DUCTS (C22)	5	3	1	-	1
OF PANCREAS (C25)	4	2	2	-	-
OF LARYNX (C32)	-	-	-	-	-
OF TRACHEA, BRONCHUS & LUNG (C33-C34)	49	31	17	1	-
OF SKIN (C43)	1	1	-	-	-
OF BREAST (C50)	16	-	13	-	3
OF CERVIX UTERI (C53)	2	-	2	-	-
OF CORPUS UTERI & UTERUS, PART UNSPECIFIED (C54-C55)	2	-	2	-	-
OF OVARY (C56)	5	-	5	-	-
OF PROSTATE (C61)	6	5	-	1	-
OF KIDNEY & RENAL PELVIS (C64-C65)	3	2	1	-	-
OF BLADDER (C67)	2	2	-	-	-
OF MENINGES, BRAIN & OTHER PARTS OF CENTRAL NERVOUS SYS (C70-C72)	5	2	3	-	-
OF LYMPHOID, HEMATOPOIETIC & RELATED TISSUE (C81-C96)	14	10	4	-	-
HODGKIN'S DISEASE (C81)	-	-	-	-	-
NON-HODGKIN'S LYMPHOMA (C82-C85)	4	3	1	-	-
LEUKEMIA (C91-C95)	7	5	2	-	-
MULTIPLE MYELOMA & IMMUNOPROLIFERATIVE NEOPLASMS (C88,C90)	3	2	1	-	-
OTHER & UNSPEC MALIGNANT NEOPLASMS OF LYMPHOID,HEMATOPOIETIC (C96)	-	-	-	-	-
ALL OTHER & UNSPECIFIED MALIGNANT NEOPLASMS (RESIDUAL)**	13	7	4	-	2
IN SITU, BENIGN NEOPLASMS & NEOPLASMS OF UNKNOWN BEHAVIOR (D00-D48)	3	2	1	-	-
ANEMIAS (D50-D64)	1	-	1	-	-
DIABETES MELLITUS (E10-E14)	13	7	4	2	-
NUTRITIONAL DEFICIENCIES (E40-E64)	-	-	-	-	-
MALNUTRITION (E40-E46)	-	-	-	-	-
OTHER NUTRITIONAL DEFICIENCIES (E50-E64)	-	-	-	-	-
MENINGITIS (G00,G03)	-	-	-	-	-
PARKINSON'S DISEASE (G20-G21)	3	1	2	-	-
ALZHEIMER'S DISEASE (G30)	17	5	10	1	1
MAJOR CARDIOVASCULAR DISEASES (I00-I78)	216	99	98	6	13
DISEASES OF HEART (I00-I09,I11,I13,I20-I51)	158	83	65	2	8
ACUTE RHEUMATIC FEVER & CHRONIC RHEUMATIC HEART DISEASES (I00-I09)	-	-	-	-	-
HYPERTENSIVE HEART DISEASE (I11)	5	2	3	-	-
HYPERTENSIVE HEART & RENAL DISEASE (I13)	-	-	-	-	-
ISCHEMIC HEART DISEASES (I20-I25)	107	66	36	-	5
ACUTE MYOCARDIAL INFARCTION (I21-I22)	44	32	10	-	2
OTHER ACUTE ISCHEMIC HEART DISEASES (I24)	-	-	-	-	-
OTHER FORMS OF CHRONIC ISCHEMIC HEART DISEASE (I20,I25)	63	34	26	-	3
ATHEROSCLEROTIC CARDIOVASCULAR DISEASE (I25.0)	10	2	7	-	1
ALL OTHER FORMS OF CHRONIC ISCHEMIC HEART DISEASE (I20,I25.1-I25.9)	53	32	19	-	2
OTHER HEART DISEASES (I26-I51)	46	15	26	2	3
ACUTE & SUBACUTE ENDOCARDITIS (I33)	-	-	-	-	-
DISEASES OF PERICARDIUM & ACUTE MYOCARDITIS (I30-I31,I40)	-	-	-	-	-
HEART FAILURE (I50)	16	2	14	-	-
ALL OTHER FORMS OF HEART DISEASE (I26-I28,I34-I38,I42-I49,I51)	30	13	12	2	3

Table G-15A. (continued)  
 Deaths from Selected Causes by Race and Gender: Each County of South Carolina, 2002  
 (Residence Data)

Oconee

Cause of Death	Total	White		Black & Other	
		Male	Female	Male	Female
ESSENTIAL HYPERTENSION & HYPERTENSIVE RENAL DISEASE (I10, I12)	4	-	2	1	1
CEREBROVASCULAR DISEASES (I60-I69)	48	13	29	3	3
ATHEROSCLEROSIS (I70)	-	-	-	-	-
OTHER DISEASES OF CIRCULATORY SYSTEM (I71-I78)	6	3	2	-	1
AORTIC ANEURYSM & DISSECTION (I71)	4	2	1	-	1
OTHER DISEASES OF ARTERIES, ARTERIOLES & CAPILLARIES (I72-I78)	2	1	1	-	-
OTHER DISORDERS OF CIRCULATORY SYSTEM (I80-I99)	3	1	2	-	-
INFLUENZA & PNEUMONIA (J10-J18)	21	11	8	-	2
INFLUENZA (J10-J11)	-	-	-	-	-
PNEUMONIA (J12-J18)	21	11	8	-	2
OTHER ACUTE LOWER RESPIRATORY INFECTIONS (J20-J22)	-	-	-	-	-
ACUTE BRONCHITIS & BRONCHIOLITIS (J20-J21)	-	-	-	-	-
UNSPECIFIED ACUTE LOWER RESPIRATORY INFECTION (J22)	-	-	-	-	-
CHRONIC LOWER RESPIRATORY DISEASES (J40-J47)	39	26	13	-	-
BRONCHITIS, CHRONIC & UNSPECIFIED (J40-J42)	-	-	-	-	-
EMPHYSEMA (J43)	2	2	-	-	-
ASTHMA (J45-J46)	1	-	1	-	-
OTHER CHRONIC LOWER RESPIRATORY DISEASES (J44,J47)	36	24	12	-	-
PNEUMOCONIOSES & CHEMICAL EFFECTS (J60-J66,J68)	-	-	-	-	-
PNEUMONITIS DUE TO SOLIDS & LIQUIDS (J69)	5	1	4	-	-
OTHER DISEASES OF RESPIRATORY SYSTEM (J00-J06,J30-J39,J67,J70-J98)	4	2	2	-	-
PEPTIC ULCER (K25-K28)	1	-	1	-	-
DISEASES OF APPENDIX (K35-K38)	-	-	-	-	-
HERNIA (K40-K46)	-	-	-	-	-
CHRONIC LIVER DISEASE & CIRRHOSIS (K70,K73-K74)	8	4	3	1	-
ALCOHOLIC LIVER DISEASE (K70)	2	1	1	-	-
OTHER CHRONIC LIVER DISEASE & CIRRHOSIS (K73-K74)	6	3	2	1	-
CHOLELITHIASIS & OTHER DISORDERS OF GALLBLADDER (K80-K82)	5	3	2	-	-
NEPHRITIS, NEPHROTIC SYNDROME & NEPHROSIS (N00-N07,N17-N19,N25-N27)	13	5	7	-	1
ACUTE & RAPIDLY PROGRESSIVE NEPHRITIC & NEPHROTIC SYNDROME (N00-N01,N04)	-	-	-	-	-
CHRONIC GLOMERULONEPHRITIS, NEPHRITIS & RENAL SCLEROSIS UNSPECIFIED **	-	-	-	-	-
RENAL FAILURE (N17-N19)	13	5	7	-	1
OTHER DISORDERS OF KIDNEY (N25,N27)	-	-	-	-	-
INFECTIONS OF KIDNEY (N10-N12,N13.6,N15.1)	1	-	1	-	-
HYPERPLASIA OF PROSTATE (N40)	-	-	-	-	-
INFLAMMATORY DISEASES OF FEMALE PELVIC ORGANS (N70-N76)	-	-	-	-	-
PREGNANCY, CHILDBIRTH & THE PUERPERIUM (O00-O99)	-	-	-	-	-
PREGNANCY WITH ABORTIVE OUTCOME (O00-O07)	-	-	-	-	-
OTHER COMPLICATIONS OF PREGNANCY,CHILDBIRTH & PUERPERIUM (O10-O99)	-	-	-	-	-
CERTAIN CONDITIONS ORIGINATING IN THE PERINATAL PERIOD (P00-P96)	2	2	-	-	-
CONGENITAL MALFORM, DEFORMATIONS & CHROMOSOMAL ABNORMAL (Q00-Q09)	-	-	-	-	-
SYMPTOMS, SIGNS & ABNORMAL CLINICAL & LAB FINDINGS NOT CLASSIFIED(R00-R99)	6	2	4	-	-
ALL OTHER DISEASE (RESIDUAL)**	50	16	30	1	3
ACCIDENTS (V01-X59,Y85-Y86)	45	27	15	1	2
TRANSPORT ACCIDENTS (V01-V99,Y85)	24	16	8	-	-
MOTOR VEHICLE ACCIDENTS**	22	14	8	-	-
OTHER LAND TRANSPORT ACCIDENTS**	2	2	-	-	-
WATER, AIR & SPACE, OTHER & UNSPEC TRANSPORT ACCIDENTS (V90-V99,Y85)	-	-	-	-	-
NONTRANSPORT ACCIDENTS (W00-X59,Y86)	21	11	7	1	2
ACCIDENTAL FALLS (W00-W19)	4	3	1	-	-
ACCIDENTAL DISCHARGE OF FIREARMS (W32-W34)	-	-	-	-	-
ACCIDENTAL DROWNING AND SUBMERSION (W65-W74)	-	-	-	-	-
ACCIDENTAL EXPOSURE TO SMOKE, FIRE & FLAMES (X00-X09)	2	1	-	-	1
ACCIDENTAL POISONING & EXPOSURE TO NOXIOUS SUBSTANCES (X40-X49)	5	2	1	1	1
OTHER & UNSPECIFIED NONTRANSPORT ACCIDENTS & THEIR SEQUELAE**	8	4	4	-	-
INTENTIONAL SELF-HARM (SUICIDE) (X60-X84,Y87.0)	17	13	4	-	-
INTENTIONAL SELF-HARM BY DISCHARGE OF FIREARMS (X72-X74)	14	11	3	-	-
INTENTIONAL SELF-HARM OTHER & UNSPECIFIED MEANS (X60-X71,X75-X84,Y87.0)	3	2	1	-	-
ASSAULT (HOMICIDE) (X85-Y09,Y87.1)	7	5	1	1	-
ASSAULT BY DISCHARGE OF FIREARMS (X93-X95)	4	2	1	1	-
ASSAULT BY OTHER & UNSPECIFIED MEANS (X85-X92,X96-Y09,Y87.1)	3	3	-	-	-
LEGAL INTERVENTION (Y35,Y89.0)	-	-	-	-	-
EVENTS OF UNDETERMINED INTENT (Y10-Y34,Y87.2,Y89.9)	-	-	-	-	-
DISCHARGE OF FIREARMS, UNDETERMINED INTENT (Y22-Y24)	-	-	-	-	-
OTHER & UNSPECIFIED EVENTS OF UNDETERMINED INTENT**	-	-	-	-	-
OPERATIONS OF WAR & THEIR SEQUELAE (Y36,Y89.1)	-	-	-	-	-
COMPLICATIONS OF MEDICAL & SURGICAL CARE (Y40-Y84,Y88)	-	-	-	-	-

Table G-15A. (continued)  
Deaths from Selected Causes by Race and Gender: Each County of South Carolina, 2002  
(Residence Data)

Orangeburg

Cause of Death	Total	White		Black & Other	
		Male	Female	Male	Female
ALL CAUSES	969	224	229	275	241
SALMONELLA INFECTIONS (A01-A02)	-	-	-	-	-
SHIGELLOSIS & AMEBIASIS (A03,A06)	-	-	-	-	-
CERTAIN OTHER INTESTINAL INFECTIONS (A04,A07-A09)	1	-	-	1	-
TUBERCULOSIS (A16-A19)	-	-	-	-	-
RESPIRATORY TUBERCULOSIS (A16)	-	-	-	-	-
OTHER TUBERCULOSIS (A17-A19)	-	-	-	-	-
WHOOPING COUGH (A37)	-	-	-	-	-
SCARLET FEVER & ERYSIPELAS (A38, A46)	-	-	-	-	-
MENINGOCOCCAL INFECTION (A39)	-	-	-	-	-
SEPTICEMIA (A40-A41)	22	5	4	6	7
SYPHILIS (A50-A53)	-	-	-	-	-
ACUTE POLIOMYELITIS (A80)	-	-	-	-	-
ARTHROPOD-BORNE VIRAL ENCEPHALITIS (A83-A84,A85.2)	-	-	-	-	-
MEASLES (B05)	-	-	-	-	-
VIRAL HEPATITIS (B15-B19)	1	1	-	-	-
HUMAN IMMUNODEFICIENCY VIRUS (HIV) DISEASE (B20-B24)	22	-	-	18	4
MALARIA (B50-B54)	-	-	-	-	-
OTHER & UNSPECIFIED INFECTIOUS & PARASITIC DISEASES & THEIR SEQUELAE**	2	-	-	1	1
MALIGNANT NEOPLASMS (C00-C97)	205	57	40	56	52
OF LIP,ORAL CAVITY & PHARYNX (C00-C14)	6	-	2	3	1
OF ESOPHAGUS (C15)	5	1	-	4	-
OF STOMACH (C16)	4	1	1	1	1
OF COLON, RECTUM & ANUS (C18-C21)	26	7	3	9	7
OF LIVER & INTRAHEPATIC BILE DUCTS (C22)	1	1	-	-	-
OF PANCREAS (C25)	13	2	3	3	5
OF LARYNX (C32)	-	-	-	-	-
OF TRACHEA, BRONCHUS & LUNG (C33-C34)	48	21	8	10	9
OF SKIN (C43)	3	3	-	-	-
OF BREAST (C50)	17	-	6	-	11
OF CERVIX UTERI (C53)	2	-	1	-	1
OF CORPUS UTERI & UTERUS, PART UNSPECIFIED (C54-C55)	4	-	-	-	4
OF OVARY (C56)	1	-	-	-	1
OF PROSTATE (C61)	10	3	-	7	-
OF KIDNEY & RENAL PELVIS (C64-C65)	7	3	-	3	1
OF BLADDER (C67)	2	1	1	-	-
OF MENINGES, BRAIN & OTHER PARTS OF CENTRAL NERVOUS SYS (C70-C72)	6	3	1	-	2
OF LYMPHOID, HEMATOPOIETIC & RELATED TISSUE (C81-C96)	15	5	6	3	1
HODGKIN'S DISEASE (C81)	1	-	1	-	-
NON-HODGKIN'S LYMPHOMA (C82-C85)	4	2	1	-	1
LEUKEMIA (C91-C95)	6	1	2	3	-
MULTIPLE MYELOMA & IMMUNOPROLIFERATIVE NEOPLASMS (C88,C90)	4	2	2	-	-
OTHER & UNSPEC MALIGNANT NEOPLASMS OF LYMPHOID,HEMATOPOIETIC (C96)	-	-	-	-	-
ALL OTHER & UNSPECIFIED MALIGNANT NEOPLASMS (RESIDUAL)**	35	6	8	13	8
IN SITU, BENIGN NEOPLASMS & NEOPLASMS OF UNKNOWN BEHAVIOR (D00-D48)	4	1	2	-	1
ANEMIAS (D50-D64)	2	-	1	1	-
DIABETES MELLITUS (E10-E14)	30	5	4	8	13
NUTRITIONAL DEFICIENCIES (E40-E64)	-	-	-	-	-
MALNUTRITION (E40-E46)	-	-	-	-	-
OTHER NUTRITIONAL DEFICIENCIES (E50-E64)	-	-	-	-	-
MENINGITIS (G00,G03)	1	-	-	1	-
PARKINSON'S DISEASE (G20-G21)	4	2	-	2	-
ALZHEIMER'S DISEASE (G30)	25	1	19	-	5
MAJOR CARDIOVASCULAR DISEASES (I00-I78)	374	92	91	96	95
DISEASES OF HEART (I00-I09,I11,I13,I20-I51)	259	70	53	72	64
ACUTE RHEUMATIC FEVER & CHRONIC RHEUMATIC HEART DISEASES (I00-I09)	-	-	-	-	-
HYPERTENSIVE HEART DISEASE (I11)	15	1	2	6	6
HYPERTENSIVE HEART & RENAL DISEASE (I13)	4	-	-	1	3
ISCHEMIC HEART DISEASES (I20-I25)	152	53	29	41	29
ACUTE MYOCARDIAL INFARCTION (I21-I22)	103	34	14	34	21
OTHER ACUTE ISCHEMIC HEART DISEASES (I24)	2	1	1	-	-
OTHER FORMS OF CHRONIC ISCHEMIC HEART DISEASE (I20,I25)	47	18	14	7	8
ATHEROSCLEROTIC CARDIOVASCULAR DISEASE (I25.0)	7	1	3	-	3
ALL OTHER FORMS OF CHRONIC ISCHEMIC HEART DISEASE (I20,I25.1-I25.9)	40	17	11	7	5
OTHER HEART DISEASES (I26-I51)	88	16	22	24	26
ACUTE & SUBACUTE ENDOCARDITIS (I33)	1	1	-	-	-
DISEASES OF PERICARDIUM & ACUTE MYOCARDITIS (I30-I31,I40)	-	-	-	-	-
HEART FAILURE (I50)	29	2	10	6	11
ALL OTHER FORMS OF HEART DISEASE (I26-I28,I34-I38,I42-I49,I51)	58	13	12	18	15

Table G-15A. (continued)  
Deaths from Selected Causes by Race and Gender: Each County of South Carolina, 2002  
(Residence Data)  
Orangeburg

Cause of Death	Total	White		Black & Other	
		Male	Female	Male	Female
ESSENTIAL HYPERTENSION & HYPERTENSIVE RENAL DISEASE (I10, I12)	18	2	7	4	5
CEREBROVASCULAR DISEASES (I60-I69)	83	16	26	17	24
ATHEROSCLEROSIS (I70)	2	1	1	-	-
OTHER DISEASES OF CIRCULATORY SYSTEM (I71-I78)	12	3	4	3	2
AORTIC ANEURYSM & DISSECTION (I71)	4	2	1	-	1
OTHER DISEASES OF ARTERIES, ARTERIOLES & CAPILLARIES (I72-I78)	8	1	3	3	1
OTHER DISORDERS OF CIRCULATORY SYSTEM (I80-I99)	2	-	-	-	2
INFLUENZA & PNEUMONIA (J10-J18)	17	5	3	5	4
INFLUENZA (J10-J11)	-	-	-	-	-
PNEUMONIA (J12-J18)	17	5	3	5	4
OTHER ACUTE LOWER RESPIRATORY INFECTIONS (J20-J22)	-	-	-	-	-
ACUTE BRONCHITIS & BRONCHIOLITIS (J20-J21)	-	-	-	-	-
UNSPECIFIED ACUTE LOWER RESPIRATORY INFECTION (J22)	-	-	-	-	-
CHRONIC LOWER RESPIRATORY DISEASES (J40-J47)	45	15	20	7	3
BRONCHITIS, CHRONIC & UNSPECIFIED (J40-J42)	-	-	-	-	-
EMPHYSEMA (J43)	4	2	1	1	-
ASTHMA (J45-J46)	1	-	-	1	-
OTHER CHRONIC LOWER RESPIRATORY DISEASES (J44,J47)	40	13	19	5	3
PNEUMOCONIOSES & CHEMICAL EFFECTS (J60-J66,J68)	1	1	-	-	-
PNEUMONITIS DUE TO SOLIDS & LIQUIDS (J69)	12	3	4	2	3
OTHER DISEASES OF RESPIRATORY SYSTEM (J00-J06,J30-J39,J67,J70-J98)	13	4	7	1	1
PEPTIC ULCER (K25-K28)	-	-	-	-	-
DISEASES OF APPENDIX (K35-K38)	-	-	-	-	-
HERNIA (K40-K46)	-	-	-	-	-
CHRONIC LIVER DISEASE & CIRRHOSIS (K70,K73-K74)	10	-	3	6	1
ALCOHOLIC LIVER DISEASE (K70)	6	-	1	5	-
OTHER CHRONIC LIVER DISEASE & CIRRHOSIS (K73-K74)	4	-	2	1	1
CHOLELITHIASIS & OTHER DISORDERS OF GALLBLADDER (K80-K82)	1	1	-	-	-
NEPHRITIS, NEPHROTIC SYNDROME & NEPHROSIS (N00-N07,N17-N19,N25-N27)	20	3	4	2	11
ACUTE & RAPIDLY PROGRESSIVE NEPHRITIC & NEPHROTIC SYNDROME (N00-N01,N04)	-	-	-	-	-
CHRONIC GLOMERULONEPHRITIS, NEPHRITIS & RENAL SCLEROSIS UNSPECIFIED **	-	-	-	-	-
RENAL FAILURE (N17-N19)	20	3	4	2	11
OTHER DISORDERS OF KIDNEY (N25,N27)	-	-	-	-	-
INFECTIONS OF KIDNEY (N10-N12,N13.6,N15.1)	-	-	-	-	-
HYPERPLASIA OF PROSTATE (N40)	-	-	-	-	-
INFLAMMATORY DISEASES OF FEMALE PELVIC ORGANS (N70-N76)	-	-	-	-	-
PREGNANCY, CHILDBIRTH & THE PUERPERIUM (O00-O99)	-	-	-	-	-
PREGNANCY WITH ABORTIVE OUTCOME (O00-O07)	-	-	-	-	-
OTHER COMPLICATIONS OF PREGNANCY,CHILDBIRTH & PUERPERIUM (O10-O99)	-	-	-	-	-
CERTAIN CONDITIONS ORIGINATING IN THE PERINATAL PERIOD (P00-P96)	4	-	-	3	1
CONGENITAL MALFORM, DEFORMATIONS & CHROMOSOMAL ABNORMAL (Q00-Q09)	2	-	-	1	1
SYMPTOMS, SIGNS & ABNORMAL CLINICAL & LAB FINDINGS NOT CLASSIFIED(R00-R99)	10	1	3	5	1
ALL OTHER DISEASE (RESIDUAL)**	64	5	16	21	22
ACCIDENTS (V01-X59,Y85-Y86)	55	17	4	22	12
TRANSPORT ACCIDENTS (V01-V99,Y85)	34	11	1	16	6
MOTOR VEHICLE ACCIDENTS**	32	10	1	15	6
OTHER LAND TRANSPORT ACCIDENTS**	2	1	-	1	-
WATER, AIR & SPACE, OTHER & UNSPEC TRANSPORT ACCIDENTS (V90-V99,Y85)	-	-	-	-	-
NONTRANSPORT ACCIDENTS (W00-X59,Y86)	21	6	3	6	6
ACCIDENTAL FALLS (W00-W19)	4	-	1	1	2
ACCIDENTAL DISCHARGE OF FIREARMS (W32-W34)	1	-	-	1	-
ACCIDENTAL DROWNING AMD SUBMERSION (W65-W74)	2	-	-	1	1
ACCIDENTAL EXPOSURE TO SMOKE, FIRE & FLAMES (X00-X09)	3	1	-	-	2
ACCIDENTAL POISONING & EXPOSURE TO NOXIOUS SUBSTANCES (X40-X49)	2	-	-	2	-
OTHER & UNSPECIFIED NONTRANSPORT ACCIDENTS & THEIR SEQUELAE**	9	5	2	1	1
INTENTIONAL SELF-HARM (SUICIDE) (X60-X84,Y87.0)	8	3	2	3	-
INTENTIONAL SELF-HARM BY DISCHARGE OF FIREARMS (X72-X74)	6	3	1	2	-
INTENTIONAL SELF-HARM OTHER & UNSPECIFIED MEANS (X60-X71,X75-X84,Y87.0)	2	-	1	1	-
ASSAULT (HOMICIDE) (X85-Y09,Y87.1)	9	2	-	6	1
ASSAULT BY DISCHARGE OF FIREARMS (X93-X95)	9	2	-	6	1
ASSAULT BY OTHER & UNSPECIFIED MEANS (X85-X92,X96-Y09,Y87.1)	-	-	-	-	-
LEGAL INTERVENTION (Y35,Y89.0)	-	-	-	-	-
EVENTS OF UNDETERMINED INTENT (Y10-Y34,Y87.2,Y89.9)	2	-	1	1	-
DISCHARGE OF FIREARMS, UNDETERMINED INTENT (Y22-Y24)	1	-	-	1	-
OTHER & UNSPECIFIED EVENTS OF UNDETERMINED INTENT**	1	-	1	-	-
OPERATIONS OF WAR & THEIR SEQUELAE (Y36,Y89.1)	-	-	-	-	-
COMPLICATIONS OF MEDICAL & SURGICAL CARE (Y40-Y84,Y88)	1	-	1	-	-

Table G-15A. (continued)  
Deaths from Selected Causes by Race and Gender: Each County of South Carolina, 2002  
(Residence Data)

Pickens

Cause of Death	Total	White		Black & Other	
		Male	Female	Male	Female
ALL CAUSES	924	428	423	31	42
SALMONELLA INFECTIONS (A01-A02)	-	-	-	-	-
SHIGELLOSIS & AMEBIASIS (A03,A06)	-	-	-	-	-
CERTAIN OTHER INTESTINAL INFECTIONS (A04,A07-A09)	1	-	1	-	-
TUBERCULOSIS (A16-A19)	-	-	-	-	-
RESPIRATORY TUBERCULOSIS (A16)	-	-	-	-	-
OTHER TUBERCULOSIS (A17-A19)	-	-	-	-	-
WHOOPING COUGH (A37)	-	-	-	-	-
SCARLET FEVER & ERYSIPELAS (A38, A46)	-	-	-	-	-
MENINGOCOCCAL INFECTION (A39)	-	-	-	-	-
SEPTICEMIA (A40-A41)	9	4	4	-	1
SYPHILIS (A50-A53)	-	-	-	-	-
ACUTE POLIOMYELITIS (A80)	-	-	-	-	-
ARTHROPOD-BORNE VIRAL ENCEPHALITIS (A83-A84,A85.2)	-	-	-	-	-
MEASLES (B05)	-	-	-	-	-
VIRAL HEPATITIS (B15-B19)	-	-	-	-	-
HUMAN IMMUNODEFICIENCY VIRUS (HIV) DISEASE (B20-B24)	4	2	1	-	1
MALARIA (B50-B54)	-	-	-	-	-
OTHER & UNSPECIFIED INFECTIOUS & PARASITIC DISEASES & THEIR SEQUELAE**	3	3	-	-	-
MALIGNANT NEOPLASMS (C00-C97)	192	88	91	7	6
OF LIP,ORAL CAVITY & PHARYNX (C00-C14)	-	-	-	-	-
OF ESOPHAGUS (C15)	3	3	-	-	-
OF STOMACH (C16)	1	-	1	-	-
OF COLON, RECTUM & ANUS (C18-C21)	18	8	10	-	-
OF LIVER & INTRAHEPATIC BILE DUCTS (C22)	5	3	2	-	-
OF PANCREAS (C25)	10	5	5	-	-
OF LARYNX (C32)	-	-	-	-	-
OF TRACHEA, BRONCHUS & LUNG (C33-C34)	71	37	28	4	2
OF SKIN (C43)	1	1	-	-	-
OF BREAST (C50)	12	1	8	-	3
OF CERVIX UTERI (C53)	2	-	2	-	-
OF CORPUS UTERI & UTERUS, PART UNSPECIFIED (C54-C55)	3	-	3	-	-
OF OVARY (C56)	8	-	7	-	1
OF PROSTATE (C61)	6	5	-	1	-
OF KIDNEY & RENAL PELVIS (C64-C65)	4	3	-	1	-
OF BLADDER (C67)	9	6	3	-	-
OF MENINGES, BRAIN & OTHER PARTS OF CENTRAL NERVOUS SYS (C70-C72)	7	3	4	-	-
OF LYMPHOID, HEMATOPOIETIC & RELATED TISSUE (C81-C96)	19	10	9	-	-
HODGKIN'S DISEASE (C81)	1	1	-	-	-
NON-HODGKIN'S LYMPHOMA (C82-C85)	5	3	2	-	-
LEUKEMIA (C91-C95)	8	3	5	-	-
MULTIPLE MYELOMA & IMMUNOPROLIFERATIVE NEOPLASMS (C88,C90)	5	3	2	-	-
OTHER & UNSPEC MALIGNANT NEOPLASMS OF LYMPHOID,HEMATOPOIETIC (C96)	-	-	-	-	-
ALL OTHER & UNSPECIFIED MALIGNANT NEOPLASMS (RESIDUAL)**	13	3	9	1	-
IN SITU, BENIGN NEOPLASMS & NEOPLASMS OF UNKNOWN BEHAVIOR (D00-D48)	1	1	-	-	-
ANEMIAS (D50-D64)	1	1	-	-	-
DIABETES MELLITUS (E10-E14)	24	9	11	2	2
NUTRITIONAL DEFICIENCIES (E40-E64)	5	1	4	-	-
MALNUTRITION (E40-E46)	5	1	4	-	-
OTHER NUTRITIONAL DEFICIENCIES (E50-E64)	-	-	-	-	-
MENINGITIS (G00,G03)	-	-	-	-	-
PARKINSON'S DISEASE (G20-G21)	11	8	2	-	1
ALZHEIMER'S DISEASE (G30)	41	6	31	1	3
MAJOR CARDIOVASCULAR DISEASES (I00-I78)	324	149	144	10	21
DISEASES OF HEART (I00-I09,I11,I13,I20-I51)	239	122	96	7	14
ACUTE RHEUMATIC FEVER & CHRONIC RHEUMATIC HEART DISEASES (I00-I09)	2	-	2	-	-
HYPERTENSIVE HEART DISEASE (I11)	9	1	5	-	3
HYPERTENSIVE HEART & RENAL DISEASE (I13)	1	-	-	1	-
ISCHEMIC HEART DISEASES (I20-I25)	161	97	54	3	7
ACUTE MYOCARDIAL INFARCTION (I21-I22)	69	41	25	1	2
OTHER ACUTE ISCHEMIC HEART DISEASES (I24)	1	1	-	-	-
OTHER FORMS OF CHRONIC ISCHEMIC HEART DISEASE (I20,I25)	91	55	29	2	5
ATHEROSCLEROTIC CARDIOVASCULAR DISEASE (I25.0)	19	10	7	-	2
ALL OTHER FORMS OF CHRONIC ISCHEMIC HEART DISEASE (I20,I25.1-I25.9)	72	45	22	2	3
OTHER HEART DISEASES (I26-I51)	66	24	35	3	4
ACUTE & SUBACUTE ENDOCARDITIS (I33)	1	1	-	-	-
DISEASES OF PERICARDIUM & ACUTE MYOCARDITIS (I30-I31,I40)	-	-	-	-	-
HEART FAILURE (I50)	30	11	14	1	4
ALL OTHER FORMS OF HEART DISEASE (I26-I28,I34-I38,I42-I49,I51)	35	12	21	2	-

Table G-15A. (continued)  
Deaths from Selected Causes by Race and Gender: Each County of South Carolina, 2002  
(Residence Data)

Pickens

Cause of Death	Total	White		Black & Other	
		Male	Female	Male	Female
ESSENTIAL HYPERTENSION & HYPERTENSIVE RENAL DISEASE (I10, I12)	5	3	1	-	1
CEREBROVASCULAR DISEASES (I60-I69)	65	16	41	3	5
ATHEROSCLEROSIS (I70)	6	3	3	-	-
OTHER DISEASES OF CIRCULATORY SYSTEM (I71-I78)	9	5	3	-	1
AORTIC ANEURYSM & DISSECTION (I71)	7	5	2	-	-
OTHER DISEASES OF ARTERIES, ARTERIOLES & CAPILLARIES (I72-I78)	2	-	1	-	1
OTHER DISORDERS OF CIRCULATORY SYSTEM (I80-I99)	1	1	-	-	-
INFLUENZA & PNEUMONIA (J10-J18)	29	10	18	1	-
INFLUENZA (J10-J11)	1	1	-	-	-
PNEUMONIA (J12-J18)	28	9	18	1	-
OTHER ACUTE LOWER RESPIRATORY INFECTIONS (J20-J22)	1	-	1	-	-
ACUTE BRONCHITIS & BRONCHIOLITIS (J20-J21)	-	-	-	-	-
UNSPECIFIED ACUTE LOWER RESPIRATORY INFECTION (J22)	1	-	1	-	-
CHRONIC LOWER RESPIRATORY DISEASES (J40-J47)	52	29	23	-	-
BRONCHITIS, CHRONIC & UNSPECIFIED (J40-J42)	-	-	-	-	-
EMPHYSEMA (J43)	3	1	2	-	-
ASTHMA (J45-J46)	-	-	-	-	-
OTHER CHRONIC LOWER RESPIRATORY DISEASES (J44,J47)	49	28	21	-	-
PNEUMOCONIOSES & CHEMICAL EFFECTS (J60-J66,J68)	-	-	-	-	-
PNEUMONITIS DUE TO SOLIDS & LIQUIDS (J69)	14	6	7	-	1
OTHER DISEASES OF RESPIRATORY SYSTEM (J00-J06,J30-J39,J67,J70-J98)	6	4	2	-	-
PEPTIC ULCER (K25-K28)	1	1	-	-	-
DISEASES OF APPENDIX (K35-K38)	1	-	1	-	-
HERNIA (K40-K46)	-	-	-	-	-
CHRONIC LIVER DISEASE & CIRRHOSIS (K70,K73-K74)	14	7	6	-	1
ALCOHOLIC LIVER DISEASE (K70)	5	3	2	-	-
OTHER CHRONIC LIVER DISEASE & CIRRHOSIS (K73-K74)	9	4	4	-	1
CHOLELITHIASIS & OTHER DISORDERS OF GALLBLADDER (K80-K82)	4	3	1	-	-
NEPHRITIS, NEPHROTIC SYNDROME & NEPHROSIS (N00-N07,N17-N19,N25-N27)	16	7	7	-	2
ACUTE & RAPIDLY PROGRESSIVE NEPHRITIC & NEPHROTIC SYNDROME (N00-N01,N04)	-	-	-	-	-
CHRONIC GLOMERULONEPHRITIS, NEPHRITIS & RENAL SCLEROSIS UNSPECIFIED **	-	-	-	-	-
RENAL FAILURE (N17-N19)	16	7	7	-	2
OTHER DISORDERS OF KIDNEY (N25,N27)	-	-	-	-	-
INFECTIONS OF KIDNEY (N10-N12,N13.6,N15.1)	-	-	-	-	-
HYPERPLASIA OF PROSTATE (N40)	-	-	-	-	-
INFLAMMATORY DISEASES OF FEMALE PELVIC ORGANS (N70-N76)	-	-	-	-	-
PREGNANCY, CHILDBIRTH & THE PUERPERIUM (O00-O99)	-	-	-	-	-
PREGNANCY WITH ABORTIVE OUTCOME (O00-O07)	-	-	-	-	-
OTHER COMPLICATIONS OF PREGNANCY,CHILDBIRTH & PUERPERIUM (O10-O99)	-	-	-	-	-
CERTAIN CONDITIONS ORIGINATING IN THE PERINATAL PERIOD (P00-P96)	7	5	1	1	-
CONGENITAL MALFORM, DEFORMATIONS & CHROMOSOMAL ABNORMAL (Q00-Q09)	6	2	2	1	1
SYMPTOMS, SIGNS & ABNORMAL CLINICAL & LAB FINDINGS NOT CLASSIFIED(R00-R99)	2	1	1	-	-
ALL OTHER DISEASE (RESIDUAL)**	68	20	44	2	2
ACCIDENTS (V01-X59,Y85-Y86)	59	37	18	4	-
TRANSPORT ACCIDENTS (V01-V99,Y85)	30	22	6	2	-
MOTOR VEHICLE ACCIDENTS**	26	19	5	2	-
OTHER LAND TRANSPORT ACCIDENTS**	4	3	1	-	-
WATER, AIR & SPACE, OTHER & UNSPEC TRANSPORT ACCIDENTS (V90-V99,Y85)	-	-	-	-	-
NONTRANSPORT ACCIDENTS (W00-X59,Y86)	29	15	12	2	-
ACCIDENTAL FALLS (W00-W19)	6	1	5	-	-
ACCIDENTAL DISCHARGE OF FIREARMS (W32-W34)	-	-	-	-	-
ACCIDENTAL DROWNING AND SUBMERSION (W65-W74)	1	-	-	1	-
ACCIDENTAL EXPOSURE TO SMOKE, FIRE & FLAMES (X00-X09)	2	1	-	1	-
ACCIDENTAL POISONING & EXPOSURE TO NOXIOUS SUBSTANCES (X40-X49)	9	7	2	-	-
OTHER & UNSPECIFIED NONTRANSPORT ACCIDENTS & THEIR SEQUELAE**	9	4	5	-	-
INTENTIONAL SELF-HARM (SUICIDE) (X60-X84,Y87.0)	17	15	2	-	-
INTENTIONAL SELF-HARM BY DISCHARGE OF FIREARMS (X72-X74)	14	13	1	-	-
INTENTIONAL SELF-HARM OTHER & UNSPECIFIED MEANS (X60-X71,X75-X84,Y87.0)	3	2	1	-	-
ASSAULT (HOMICIDE) (X85-Y09,Y87.1)	8	6	-	2	-
ASSAULT BY DISCHARGE OF FIREARMS (X93-X95)	6	4	-	2	-
ASSAULT BY OTHER & UNSPECIFIED MEANS (X85-X92,X96-Y09,Y87.1)	2	2	-	-	-
LEGAL INTERVENTION (Y35,Y89.0)	-	-	-	-	-
EVENTS OF UNDETERMINED INTENT (Y10-Y34,Y87.2,Y89.9)	-	-	-	-	-
DISCHARGE OF FIREARMS, UNDETERMINED INTENT (Y22-Y24)	-	-	-	-	-
OTHER & UNSPECIFIED EVENTS OF UNDETERMINED INTENT**	-	-	-	-	-
OPERATIONS OF WAR & THEIR SEQUELAE (Y36,Y89.1)	-	-	-	-	-
COMPLICATIONS OF MEDICAL & SURGICAL CARE (Y40-Y84,Y88)	2	2	-	-	-

Table G-15A. (continued)  
Deaths from Selected Causes by Race and Gender: Each County of South Carolina, 2002  
(Residence Data)

Richland

Cause of Death	Total	White		Black & Other	
		Male	Female	Male	Female
ALL CAUSES	2582 *	699	738	579	565
SALMONELLA INFECTIONS (A01-A02)	-	-	-	-	-
SHIGELLOSIS & AMEBIASIS (A03,A06)	-	-	-	-	-
CERTAIN OTHER INTESTINAL INFECTIONS (A04,A07-A09)	2	1	-	1	-
TUBERCULOSIS (A16-A19)	-	-	-	-	-
RESPIRATORY TUBERCULOSIS (A16)	-	-	-	-	-
OTHER TUBERCULOSIS (A17-A19)	-	-	-	-	-
WHOOPING COUGH (A37)	-	-	-	-	-
SCARLET FEVER & ERYSIPELAS (A38, A46)	-	-	-	-	-
MENINGOCOCCAL INFECTION (A39)	1	-	-	1	-
SEPTICEMIA (A40-A41)	56	9	8	16	23
SYPHILIS (A50-A53)	-	-	-	-	-
ACUTE POLIOMYELITIS (A80)	-	-	-	-	-
ARTHROPOD-BORNE VIRAL ENCEPHALITIS (A83-A84,A85.2)	-	-	-	-	-
MEASLES (B05)	-	-	-	-	-
VIRAL HEPATITIS (B15-B19)	10	4	3	1	2
HUMAN IMMUNODEFICIENCY VIRUS (HIV) DISEASE (B20-B24)	36	3	-	21	12
MALARIA (B50-B54)	-	-	-	-	-
OTHER & UNSPECIFIED INFECTIOUS & PARASITIC DISEASES & THEIR SEQUELAE**	6	1	3	1	1
MALIGNANT NEOPLASMS (C00-C97)	564	154	163	136	111
OF LIP,ORAL CAVITY & PHARYNX (C00-C14)	8	2	-	6	-
OF ESOPHAGUS (C15)	15	4	1	4	6
OF STOMACH (C16)	14	6	2	3	3
OF COLON, RECTUM & ANUS (C18-C21)	42	9	16	9	8
OF LIVER & INTRAHEPATIC BILE DUCTS (C22)	17	6	-	6	5
OF PANCREAS (C25)	34	8	8	10	8
OF LARYNX (C32)	8	5	-	3	-
OF TRACHEA, BRONCHUS & LUNG (C33-C34)	168	53	50	43	22
OF SKIN (C43)	3	2	1	-	-
OF BREAST (C50)	49	-	28	-	21
OF CERVIX UTERI (C53)	6	-	2	-	4
OF CORPUS UTERI & UTERUS, PART UNSPECIFIED (C54-C55)	6	-	3	-	3
OF OVARY (C56)	18	-	14	-	4
OF PROSTATE (C61)	36	14	-	22	-
OF KIDNEY & RENAL PELVIS (C64-C65)	8	4	1	3	-
OF BLADDER (C67)	14	3	4	4	3
OF MENINGES, BRAIN & OTHER PARTS OF CENTRAL NERVOUS SYS (C70-C72)	16	9	4	1	2
OF LYMPHOID, HEMATOPOIETIC & RELATED TISSUE (C81-C96)	44	14	12	11	7
HODGKIN'S DISEASE (C81)	4	2	1	1	-
NON-HODGKIN'S LYMPHOMA (C82-C85)	14	3	8	1	2
LEUKEMIA (C91-C95)	14	4	2	5	3
MULTIPLE MYELOMA & IMMUNOPROLIFERATIVE NEOPLASMS (C88,C90)	12	5	1	4	2
OTHER & UNSPEC MALIGNANT NEOPLASMS OF LYMPHOID,HEMATOPOIETIC (C96)	-	-	-	-	-
ALL OTHER & UNSPECIFIED MALIGNANT NEOPLASMS (RESIDUAL)**	58	15	17	11	15
IN SITU, BENIGN NEOPLASMS & NEOPLASMS OF UNKNOWN BEHAVIOR (D00-D48)	11	6	5	-	-
ANEMIAS (D50-D64)	7	-	1	4	2
DIABETES MELLITUS (E10-E14)	68	14	14	16	24
NUTRITIONAL DEFICIENCIES (E40-E64)	10	1	5	2	2
MALNUTRITION (E40-E46)	8	1	3	2	2
OTHER NUTRITIONAL DEFICIENCIES (E50-E64)	2	-	2	-	-
MENINGITIS (G00,G03)	1	-	-	1	-
PARKINSON'S DISEASE (G20-G21)	23	9	7	2	5
ALZHEIMER'S DISEASE (G30)	64	9	42	4	9
MAJOR CARDIOVASCULAR DISEASES (I00-I78)	859	235	249	171	204
DISEASES OF HEART (I00-I09,I11,I13,I20-I51)	636	186	173	130	147
ACUTE RHEUMATIC FEVER & CHRONIC RHEUMATIC HEART DISEASES (I00-I09)	3	-	3	-	-
HYPERTENSIVE HEART DISEASE (I11)	29	3	9	10	7
HYPERTENSIVE HEART & RENAL DISEASE (I13)	-	-	-	-	-
ISCHEMIC HEART DISEASES (I20-I25)	416	122	106	85	103
ACUTE MYOCARDIAL INFARCTION (I21-I22)	178	46	45	37	50
OTHER ACUTE ISCHEMIC HEART DISEASES (I24)	59	17	12	18	12
OTHER FORMS OF CHRONIC ISCHEMIC HEART DISEASE (I20,I25)	179	59	49	30	41
ATHEROSCLEROTIC CARDIOVASCULAR DISEASE (I25.0)	36	10	7	8	11
ALL OTHER FORMS OF CHRONIC ISCHEMIC HEART DISEASE (I20,I25.1-I25.9)	143	49	42	22	30
OTHER HEART DISEASES (I26-I51)	188	61	55	35	37
ACUTE & SUBACUTE ENDOCARDITIS (I33)	2	-	1	1	-
DISEASES OF PERICARDIUM & ACUTE MYOCARDITIS (I30-I31,I40)	-	-	-	-	-
HEART FAILURE (I50)	46	17	17	6	6
ALL OTHER FORMS OF HEART DISEASE (I26-I28,I34-I38,I42-I49,I51)	140	44	37	28	31



Table G-15A. (continued)  
Deaths from Selected Causes by Race and Gender: Each County of South Carolina, 2002  
(Residence Data)  
Richland

Cause of Death	Total	White		Black & Other	
		Male	Female	Male	Female
ESSENTIAL HYPERTENSION & HYPERTENSIVE RENAL DISEASE (I10, I12)	29	3	15	3	8
CEREBROVASCULAR DISEASES (I60-I69)	159	33	54	28	44
ATHEROSCLEROSIS (I70)	9	6	1	1	1
OTHER DISEASES OF CIRCULATORY SYSTEM (I71-I78)	26	7	6	9	4
AORTIC ANEURYSM & DISSECTION (I71)	15	5	2	6	2
OTHER DISEASES OF ARTERIES, ARTERIOLES & CAPILLARIES (I72-I78)	11	2	4	3	2
OTHER DISORDERS OF CIRCULATORY SYSTEM (I80-I99)	2	-	1	1	-
INFLUENZA & PNEUMONIA (J10-J18)	61	18	20	9	14
INFLUENZA (J10-J11)	-	-	-	-	-
PNEUMONIA (J12-J18)	61	18	20	9	14
OTHER ACUTE LOWER RESPIRATORY INFECTIONS (J20-J22)	1	-	-	-	1
ACUTE BRONCHITIS & BRONCHIOLITIS (J20-J21)	1	-	-	-	1
UNSPECIFIED ACUTE LOWER RESPIRATORY INFECTION (J22)	-	-	-	-	-
CHRONIC LOWER RESPIRATORY DISEASES (J40-J47)	85	39	28	5	13
BRONCHITIS, CHRONIC & UNSPECIFIED (J40-J42)	-	-	-	-	-
EMPHYSEMA (J43)	12	6	4	1	1
ASTHMA (J45-J46)	3	-	-	1	2
OTHER CHRONIC LOWER RESPIRATORY DISEASES (J44,J47)	70	33	24	3	10
PNEUMOCONIOSES & CHEMICAL EFFECTS (J60-J66,J68)	-	-	-	-	-
PNEUMONITIS DUE TO SOLIDS & LIQUIDS (J69)	32	9	12	7	4
OTHER DISEASES OF RESPIRATORY SYSTEM (J00-J06,J30-J39,J67,J70-J98)	21	7	8	2	4
PEPTIC ULCER (K25-K28)	1	-	-	-	1
DISEASES OF APPENDIX (K35-K38)	1	1	-	-	-
HERNIA (K40-K46)	1	1	-	-	-
CHRONIC LIVER DISEASE & CIRRHOSIS (K70,K73-K74)	31	13	9	6	3
ALCOHOLIC LIVER DISEASE (K70)	17	5	4	6	2
OTHER CHRONIC LIVER DISEASE & CIRRHOSIS (K73-K74)	14	8	5	-	1
CHOLELITHIASIS & OTHER DISORDERS OF GALLBLADDER (K80-K82)	-	-	-	-	-
NEPHRITIS, NEPHROTIC SYNDROME & NEPHROSIS (N00-N07,N17-N19,N25-N27)	64	11	12	26	15
ACUTE & RAPIDLY PROGRESSIVE NEPHRITIC & NEPHROTIC SYNDROME (N00-N01,N04)	-	-	-	-	-
CHRONIC GLOMERULONEPHRITIS, NEPHRITIS & RENAL SCLEROSIS UNSPECIFIED **	-	-	-	-	-
RENAL FAILURE (N17-N19)	64	11	12	26	15
OTHER DISORDERS OF KIDNEY (N25,N27)	-	-	-	-	-
INFECTIONS OF KIDNEY (N10-N12,N13.6,N15.1)	1	-	1	-	-
HYPERPLASIA OF PROSTATE (N40)	-	-	-	-	-
INFLAMMATORY DISEASES OF FEMALE PELVIC ORGANS (N70-N76)	-	-	-	-	-
PREGNANCY, CHILDBIRTH & THE PUERPERIUM (O00-O99)	-	-	-	-	-
PREGNANCY WITH ABORTIVE OUTCOME (O00-O07)	-	-	-	-	-
OTHER COMPLICATIONS OF PREGNANCY,CHILDBIRTH & PUERPERIUM (O10-O99)	-	-	-	-	-
CERTAIN CONDITIONS ORIGINATING IN THE PERINATAL PERIOD (P00-P96)	23	2	2	10	9
CONGENITAL MALFORM, DEFORMATIONS & CHROMOSOMAL ABNORMAL (Q00-Q09)	9	-	1	3	5
SYMPTOMS, SIGNS & ABNORMAL CLINICAL & LAB FINDINGS NOT CLASSIFIED(R00-R99)	43 *	8	18	8	8
ALL OTHER DISEASE (RESIDUAL)**	294	70	102	53	69
ACCIDENTS (V01-X59,Y85-Y86)	129	54	17	40	18
TRANSPORT ACCIDENTS (V01-V99,Y85)	59	22	7	20	10
MOTOR VEHICLE ACCIDENTS**	55	21	6	18	10
OTHER LAND TRANSPORT ACCIDENTS**	4	1	1	2	-
WATER, AIR & SPACE, OTHER & UNSPEC TRANSPORT ACCIDENTS (V90-V99,Y85)	-	-	-	-	-
NONTRANSPORT ACCIDENTS (W00-X59,Y86)	70	32	10	20	8
ACCIDENTAL FALLS (W00-W19)	12	7	2	-	3
ACCIDENTAL DISCHARGE OF FIREARMS (W32-W34)	1	1	-	-	-
ACCIDENTAL DROWNING AMD SUBMERSION (W65-W74)	6	4	-	2	-
ACCIDENTAL EXPOSURE TO SMOKE, FIRE & FLAMES (X00-X09)	2	1	1	-	-
ACCIDENTAL POISONING & EXPOSURE TO NOXIOUS SUBSTANCES (X40-X49)	32	14	3	11	4
OTHER & UNSPECIFIED NONTRANSPORT ACCIDENTS & THEIR SEQUELAE**	16	5	3	7	1
INTENTIONAL SELF-HARM (SUICIDE) (X60-X84,Y87.0)	26	13	3	8	2
INTENTIONAL SELF-HARM BY DISCHARGE OF FIREARMS (X72-X74)	18	7	3	7	1
INTENTIONAL SELF-HARM OTHER & UNSPECIFIED MEANS (X60-X71,X75-X84,Y87.0)	8	6	-	1	1
ASSAULT (HOMICIDE) (X85-Y09,Y87.1)	35	7	2	22	4
ASSAULT BY DISCHARGE OF FIREARMS (X93-X95)	21	4	-	14	3
ASSAULT BY OTHER & UNSPECIFIED MEANS (X85-X92,X96-Y09,Y87.1)	14	3	2	8	1
LEGAL INTERVENTION (Y35,Y89.0)	1	-	-	1	-
EVENTS OF UNDETERMINED INTENT (Y10-Y34,Y87.2,Y89.9)	1	-	1	-	-
DISCHARGE OF FIREARMS, UNDETERMINED INTENT (Y22-Y24)	-	-	-	-	-
OTHER & UNSPECIFIED EVENTS OF UNDETERMINED INTENT**	1	-	1	-	-
OPERATIONS OF WAR & THEIR SEQUELAE (Y36,Y89.1)	-	-	-	-	-
COMPLICATIONS OF MEDICAL & SURGICAL CARE (Y40-Y84,Y88)	2	-	1	1	-

Table G-15A. (continued)  
Deaths from Selected Causes by Race and Gender: Each County of South Carolina, 2002  
(Residence Data)

Saluda

Cause of Death	Total	White		Black & Other	
		Male	Female	Male	Female
ALL CAUSES	215	78	91	24	22
SALMONELLA INFECTIONS (A01-A02)	-	-	-	-	-
SHIGELLOSIS & AMEBIASIS (A03,A06)	-	-	-	-	-
CERTAIN OTHER INTESTINAL INFECTIONS (A04,A07-A09)	-	-	-	-	-
TUBERCULOSIS (A16-A19)	-	-	-	-	-
RESPIRATORY TUBERCULOSIS (A16)	-	-	-	-	-
OTHER TUBERCULOSIS (A17-A19)	-	-	-	-	-
WHOOPING COUGH (A37)	-	-	-	-	-
SCARLET FEVER & ERYSIPELAS (A38, A46)	-	-	-	-	-
MENINGOCOCCAL INFECTION (A39)	-	-	-	-	-
SEPTICEMIA (A40-A41)	2	1	1	-	-
SYPHILIS (A50-A53)	-	-	-	-	-
ACUTE POLIOMYELITIS (A80)	-	-	-	-	-
ARTHROPOD-BORNE VIRAL ENCEPHALITIS (A83-A84,A85.2)	-	-	-	-	-
MEASLES (B05)	-	-	-	-	-
VIRAL HEPATITIS (B15-B19)	1	1	-	-	-
HUMAN IMMUNODEFICIENCY VIRUS (HIV) DISEASE (B20-B24)	-	-	-	-	-
MALARIA (B50-B54)	-	-	-	-	-
OTHER & UNSPECIFIED INFECTIOUS & PARASITIC DISEASES & THEIR SEQUELAE**	1	1	-	-	-
MALIGNANT NEOPLASMS (C00-C97)	54	18	17	13	6
OF LIP,ORAL CAVITY & PHARYNX (C00-C14)	1	-	1	-	-
OF ESOPHAGUS (C15)	1	-	-	1	-
OF STOMACH (C16)	2	-	1	1	-
OF COLON, RECTUM & ANUS (C18-C21)	4	1	-	1	2
OF LIVER & INTRAHEPATIC BILE DUCTS (C22)	1	-	1	-	-
OF PANCREAS (C25)	3	-	3	-	-
OF LARYNX (C32)	-	-	-	-	-
OF TRACHEA, BRONCHUS & LUNG (C33-C34)	19	8	4	5	2
OF SKIN (C43)	1	1	-	-	-
OF BREAST (C50)	3	-	2	-	1
OF CERVIX UTERI (C53)	-	-	-	-	-
OF CORPUS UTERI & UTERUS, PART UNSPECIFIED (C54-C55)	-	-	-	-	-
OF OVARY (C56)	1	-	-	-	1
OF PROSTATE (C61)	7	3	-	4	-
OF KIDNEY & RENAL PELVIS (C64-C65)	3	1	2	-	-
OF BLADDER (C67)	-	-	-	-	-
OF MENINGES, BRAIN & OTHER PARTS OF CENTRAL NERVOUS SYS (C70-C72)	1	1	-	-	-
OF LYMPHOID, HEMATOPOIETIC & RELATED TISSUE (C81-C96)	5	3	2	-	-
HODGKIN'S DISEASE (C81)	-	-	-	-	-
NON-HODGKIN'S LYMPHOMA (C82-C85)	2	1	1	-	-
LEUKEMIA (C91-C95)	1	-	1	-	-
MULTIPLE MYELOMA & IMMUNOPROLIFERATIVE NEOPLASMS (C88,C90)	2	2	-	-	-
OTHER & UNSPEC MALIGNANT NEOPLASMS OF LYMPHOID,HEMATOPOIETIC (C96)	-	-	-	-	-
ALL OTHER & UNSPECIFIED MALIGNANT NEOPLASMS (RESIDUAL)**	2	-	1	1	-
IN SITU, BENIGN NEOPLASMS & NEOPLASMS OF UNKNOWN BEHAVIOR (D00-D48)	1	-	1	-	-
ANEMIAS (D50-D64)	1	-	-	1	-
DIABETES MELLITUS (E10-E14)	1	-	-	1	-
NUTRITIONAL DEFICIENCIES (E40-E64)	1	-	1	-	-
MALNUTRITION (E40-E46)	1	-	1	-	-
OTHER NUTRITIONAL DEFICIENCIES (E50-E64)	-	-	-	-	-
MENINGITIS (G00,G03)	-	-	-	-	-
PARKINSON'S DISEASE (G20-G21)	-	-	-	-	-
ALZHEIMER'S DISEASE (G30)	2	-	1	1	-
MAJOR CARDIOVASCULAR DISEASES (I00-I78)	93	33	45	3	12
DISEASES OF HEART (I00-I09,I11,I13,I20-I51)	62	27	29	1	5
ACUTE RHEUMATIC FEVER & CHRONIC RHEUMATIC HEART DISEASES (I00-I09)	-	-	-	-	-
HYPERTENSIVE HEART DISEASE (I11)	3	1	2	-	-
HYPERTENSIVE HEART & RENAL DISEASE (I13)	-	-	-	-	-
ISCHEMIC HEART DISEASES (I20-I25)	35	20	13	-	2
ACUTE MYOCARDIAL INFARCTION (I21-I22)	25	14	10	-	1
OTHER ACUTE ISCHEMIC HEART DISEASES (I24)	-	-	-	-	-
OTHER FORMS OF CHRONIC ISCHEMIC HEART DISEASE (I20,I25)	10	6	3	-	1
ATHEROSCLEROTIC CARDIOVASCULAR DISEASE (I25.0)	-	-	-	-	-
ALL OTHER FORMS OF CHRONIC ISCHEMIC HEART DISEASE (I20,I25.1-I25.9)	10	6	3	-	1
OTHER HEART DISEASES (I26-I51)	24	6	14	1	3
ACUTE & SUBACUTE ENDOCARDITIS (I33)	-	-	-	-	-
DISEASES OF PERICARDIUM & ACUTE MYOCARDITIS (I30-I31,I40)	-	-	-	-	-
HEART FAILURE (I50)	13	1	10	-	2
ALL OTHER FORMS OF HEART DISEASE (I26-I28,I34-I38,I42-I49,I51)	11	5	4	1	1

Table G-15A. (continued)  
 Deaths from Selected Causes by Race and Gender: Each County of South Carolina, 2002  
 (Residence Data)

Saluda

Cause of Death	Total	White		Black & Other	
		Male	Female	Male	Female
ESSENTIAL HYPERTENSION & HYPERTENSIVE RENAL DISEASE (I10, I12)	4	-	2	-	2
CEREBROVASCULAR DISEASES (I60-I69)	21	5	11	1	4
ATHEROSCLEROSIS (I70)	2	-	2	-	-
OTHER DISEASES OF CIRCULATORY SYSTEM (I71-I78)	4	1	1	1	1
AORTIC ANEURYSM & DISSECTION (I71)	-	-	-	-	-
OTHER DISEASES OF ARTERIES, ARTERIOLES & CAPILLARIES (I72-I78)	4	1	1	1	1
OTHER DISORDERS OF CIRCULATORY SYSTEM (I80-I99)	-	-	-	-	-
INFLUENZA & PNEUMONIA (J10-J18)	7	2	5	-	-
INFLUENZA (J10-J11)	1	-	1	-	-
PNEUMONIA (J12-J18)	6	2	4	-	-
OTHER ACUTE LOWER RESPIRATORY INFECTIONS (J20-J22)	-	-	-	-	-
ACUTE BRONCHITIS & BRONCHIOLITIS (J20-J21)	-	-	-	-	-
UNSPECIFIED ACUTE LOWER RESPIRATORY INFECTION (J22)	-	-	-	-	-
CHRONIC LOWER RESPIRATORY DISEASES (J40-J47)	9	3	6	-	-
BRONCHITIS, CHRONIC & UNSPECIFIED (J40-J42)	-	-	-	-	-
EMPHYSEMA (J43)	-	-	-	-	-
ASTHMA (J45-J46)	-	-	-	-	-
OTHER CHRONIC LOWER RESPIRATORY DISEASES (J44,J47)	9	3	6	-	-
PNEUMOCONIOSES & CHEMICAL EFFECTS (J60-J66,J68)	-	-	-	-	-
PNEUMONITIS DUE TO SOLIDS & LIQUIDS (J69)	1	-	1	-	-
OTHER DISEASES OF RESPIRATORY SYSTEM (J00-J06,J30-J39,J67,J70-J98)	2	1	1	-	-
PEPTIC ULCER (K25-K28)	-	-	-	-	-
DISEASES OF APPENDIX (K35-K38)	-	-	-	-	-
HERNIA (K40-K46)	-	-	-	-	-
CHRONIC LIVER DISEASE & CIRRHOSIS (K70,K73-K74)	4	2	1	-	1
ALCOHOLIC LIVER DISEASE (K70)	-	-	-	-	-
OTHER CHRONIC LIVER DISEASE & CIRRHOSIS (K73-K74)	4	2	1	-	1
CHOLELITHIASIS & OTHER DISORDERS OF GALLBLADDER (K80-K82)	-	-	-	-	-
NEPHRITIS, NEPHROTIC SYNDROME & NEPHROSIS (N00-N07,N17-N19,N25-N27)	6	3	1	1	1
ACUTE & RAPIDLY PROGRESSIVE NEPHRITIC & NEPHROTIC SYNDROME (N00-N01,N04)	-	-	-	-	-
CHRONIC GLOMERULONEPHRITIS, NEPHRITIS & RENAL SCLEROSIS UNSPECIFIED **	-	-	-	-	-
RENAL FAILURE (N17-N19)	6	3	1	1	1
OTHER DISORDERS OF KIDNEY (N25,N27)	-	-	-	-	-
INFECTIONS OF KIDNEY (N10-N12,N13.6,N15.1)	-	-	-	-	-
HYPERPLASIA OF PROSTATE (N40)	-	-	-	-	-
INFLAMMATORY DISEASES OF FEMALE PELVIC ORGANS (N70-N76)	-	-	-	-	-
PREGNANCY, CHILDBIRTH & THE PUERPERIUM (O00-O99)	-	-	-	-	-
PREGNANCY WITH ABORTIVE OUTCOME (O00-O07)	-	-	-	-	-
OTHER COMPLICATIONS OF PREGNANCY,CHILDBIRTH & PUERPERIUM (O10-O99)	-	-	-	-	-
CERTAIN CONDITIONS ORIGINATING IN THE PERINATAL PERIOD (P00-P96)	3	-	1	1	1
CONGENITAL MALFORM, DEFORMATIONS & CHROMOSOMAL ABNORMAL (Q00-Q09)	1	-	1	-	-
SYMPTOMS, SIGNS & ABNORMAL CLINICAL & LAB FINDINGS NOT CLASSIFIED(R00-R99)	3	1	2	-	-
ALL OTHER DISEASE (RESIDUAL)**	8	4	2	1	1
ACCIDENTS (V01-X59,Y85-Y86)	10	5	3	2	-
TRANSPORT ACCIDENTS (V01-V99,Y85)	5	3	1	1	-
MOTOR VEHICLE ACCIDENTS**	4	2	1	1	-
OTHER LAND TRANSPORT ACCIDENTS**	1	1	-	-	-
WATER, AIR & SPACE, OTHER & UNSPEC TRANSPORT ACCIDENTS (V90-V99,Y85)	-	-	-	-	-
NONTRANSPORT ACCIDENTS (W00-X59,Y86)	5	2	2	1	-
ACCIDENTAL FALLS (W00-W19)	2	2	-	-	-
ACCIDENTAL DISCHARGE OF FIREARMS (W32-W34)	1	-	-	1	-
ACCIDENTAL DROWNING AND SUBMERSION (W65-W74)	-	-	-	-	-
ACCIDENTAL EXPOSURE TO SMOKE, FIRE & FLAMES (X00-X09)	-	-	-	-	-
ACCIDENTAL POISONING & EXPOSURE TO NOXIOUS SUBSTANCES (X40-X49)	-	-	-	-	-
OTHER & UNSPECIFIED NONTRANSPORT ACCIDENTS & THEIR SEQUELAE**	2	-	2	-	-
INTENTIONAL SELF-HARM (SUICIDE) (X60-X84,Y87.0)	2	2	-	-	-
INTENTIONAL SELF-HARM BY DISCHARGE OF FIREARMS (X72-X74)	-	-	-	-	-
INTENTIONAL SELF-HARM OTHER & UNSPECIFIED MEANS (X60-X71,X75-X84,Y87.0)	2	2	-	-	-
ASSAULT (HOMICIDE) (X85-Y09,Y87.1)	-	-	-	-	-
ASSAULT BY DISCHARGE OF FIREARMS (X93-X95)	-	-	-	-	-
ASSAULT BY OTHER & UNSPECIFIED MEANS (X85-X92,X96-Y09,Y87.1)	-	-	-	-	-
LEGAL INTERVENTION (Y35,Y89.0)	-	-	-	-	-
EVENTS OF UNDETERMINED INTENT (Y10-Y34,Y87.2,Y89.9)	-	-	-	-	-
DISCHARGE OF FIREARMS, UNDETERMINED INTENT (Y22-Y24)	-	-	-	-	-
OTHER & UNSPECIFIED EVENTS OF UNDETERMINED INTENT**	-	-	-	-	-
OPERATIONS OF WAR & THEIR SEQUELAE (Y36,Y89.1)	-	-	-	-	-
COMPLICATIONS OF MEDICAL & SURGICAL CARE (Y40-Y84,Y88)	2	1	1	-	-

Table G-15A. (continued)  
Deaths from Selected Causes by Race and Gender: Each County of South Carolina, 2002  
(Residence Data)  
Spartanburg

Cause of Death	Total	White		Black & Other	
		Male	Female	Male	Female
ALL CAUSES	2524	987	1038	262	237
SALMONELLA INFECTIONS (A01-A02)	-	-	-	-	-
SHIGELLOSIS & AMEBIASIS (A03,A06)	-	-	-	-	-
CERTAIN OTHER INTESTINAL INFECTIONS (A04,A07-A09)	-	-	-	-	-
TUBERCULOSIS (A16-A19)	1	-	-	1	-
RESPIRATORY TUBERCULOSIS (A16)	1	-	-	1	-
OTHER TUBERCULOSIS (A17-A19)	-	-	-	-	-
WHOOPING COUGH (A37)	-	-	-	-	-
SCARLET FEVER & ERYSIPELAS (A38, A46)	-	-	-	-	-
MENINGOCOCCAL INFECTION (A39)	-	-	-	-	-
SEPTICEMIA (A40-A41)	28	5	14	3	6
SYPHILIS (A50-A53)	-	-	-	-	-
ACUTE POLIOMYELITIS (A80)	-	-	-	-	-
ARTHROPOD-BORNE VIRAL ENCEPHALITIS (A83-A84,A85.2)	-	-	-	-	-
MEASLES (B05)	-	-	-	-	-
VIRAL HEPATITIS (B15-B19)	2	1	1	-	-
HUMAN IMMUNODEFICIENCY VIRUS (HIV) DISEASE (B20-B24)	11	3	-	6	2
MALARIA (B50-B54)	-	-	-	-	-
OTHER & UNSPECIFIED INFECTIOUS & PARASITIC DISEASES & THEIR SEQUELAE**	3	1	-	-	2
MALIGNANT NEOPLASMS (C00-C97)	569	251	206	54	58
OF LIP,ORAL CAVITY & PHARYNX (C00-C14)	7	3	2	2	-
OF ESOPHAGUS (C15)	13	8	4	1	-
OF STOMACH (C16)	15	6	4	4	1
OF COLON, RECTUM & ANUS (C18-C21)	48	17	15	12	4
OF LIVER & INTRAHEPATIC BILE DUCTS (C22)	14	10	1	1	2
OF PANCREAS (C25)	36	17	16	-	3
OF LARYNX (C32)	1	1	-	-	-
OF TRACHEA, BRONCHUS & LUNG (C33-C34)	171	95	48	20	8
OF SKIN (C43)	8	3	5	-	-
OF BREAST (C50)	51	1	34	-	16
OF CERVIX UTERI (C53)	3	-	1	-	2
OF CORPUS UTERI & UTERUS, PART UNSPECIFIED (C54-C55)	8	-	5	-	3
OF OVARY (C56)	16	-	14	-	2
OF PROSTATE (C61)	29	23	-	6	-
OF KIDNEY & RENAL PELVIS (C64-C65)	11	5	3	1	2
OF BLADDER (C67)	13	10	3	-	-
OF MENINGES, BRAIN & OTHER PARTS OF CENTRAL NERVOUS SYS (C70-C72)	7	3	3	-	1
OF LYMPHOID, HEMATOPOIETIC & RELATED TISSUE (C81-C96)	58	25	27	3	3
HODGKIN'S DISEASE (C81)	-	-	-	-	-
NON-HODGKIN'S LYMPHOMA (C82-C85)	27	10	15	1	1
LEUKEMIA (C91-C95)	22	12	8	1	1
MULTIPLE MYELOMA & IMMUNOPROLIFERATIVE NEOPLASMS (C88,C90)	9	3	4	1	1
OTHER & UNSPEC MALIGNANT NEOPLASMS OF LYMPHOID,HEMATOPOIETIC (C96)	-	-	-	-	-
ALL OTHER & UNSPECIFIED MALIGNANT NEOPLASMS (RESIDUAL)**	60	24	21	4	11
IN SITU, BENIGN NEOPLASMS & NEOPLASMS OF UNKNOWN BEHAVIOR (D00-D48)	12	3	7	1	1
ANEMIAS (D50-D64)	6	2	-	1	3
DIABETES MELLITUS (E10-E14)	64	28	22	6	8
NUTRITIONAL DEFICIENCIES (E40-E64)	3	1	2	-	-
MALNUTRITION (E40-E46)	3	1	2	-	-
OTHER NUTRITIONAL DEFICIENCIES (E50-E64)	-	-	-	-	-
MENINGITIS (G00,G03)	1	-	-	-	1
PARKINSON'S DISEASE (G20-G21)	23	11	12	-	-
ALZHEIMER'S DISEASE (G30)	70	13	45	1	11
MAJOR CARDIOVASCULAR DISEASES (I00-I78)	901	340	390	92	79
DISEASES OF HEART (I00-I09,I11,I13,I20-I51)	650	258	270	66	56
ACUTE RHEUMATIC FEVER & CHRONIC RHEUMATIC HEART DISEASES (I00-I09)	-	-	-	-	-
HYPERTENSIVE HEART DISEASE (I11)	28	5	16	4	3
HYPERTENSIVE HEART & RENAL DISEASE (I13)	4	-	2	2	-
ISCHEMIC HEART DISEASES (I20-I25)	430	188	162	40	40
ACUTE MYOCARDIAL INFARCTION (I21-I22)	182	76	65	19	22
OTHER ACUTE ISCHEMIC HEART DISEASES (I24)	3	2	-	-	1
OTHER FORMS OF CHRONIC ISCHEMIC HEART DISEASE (I20,I25)	245	110	97	21	17
ATHEROSCLEROTIC CARDIOVASCULAR DISEASE (I25.0)	13	4	6	3	-
ALL OTHER FORMS OF CHRONIC ISCHEMIC HEART DISEASE (I20,I25.1-I25.9)	232	106	91	18	17
OTHER HEART DISEASES (I26-I51)	188	65	90	20	13
ACUTE & SUBACUTE ENDOCARDITIS (I33)	1	-	-	1	-
DISEASES OF PERICARDIUM & ACUTE MYOCARDITIS (I30-I31,I40)	3	1	1	-	1
HEART FAILURE (I50)	53	12	30	6	5
ALL OTHER FORMS OF HEART DISEASE (I26-I28,I34-I38,I42-I49,I51)	131	52	59	13	7

Table G-15A. (continued)  
Deaths from Selected Causes by Race and Gender: Each County of South Carolina, 2002  
(Residence Data)  
Spartanburg

Cause of Death	Total	White		Black & Other	
		Male	Female	Male	Female
ESSENTIAL HYPERTENSION & HYPERTENSIVE RENAL DISEASE (I10, I12)	18	3	11	1	3
CEREBROVASCULAR DISEASES (I60-I69)	197	61	99	21	16
ATHEROSCLEROSIS (I70)	2	1	1	-	-
OTHER DISEASES OF CIRCULATORY SYSTEM (I71-I78)	34	17	9	4	4
AORTIC ANEURYSM & DISSECTION (I71)	22	12	6	2	2
OTHER DISEASES OF ARTERIES, ARTERIOLES & CAPILLARIES (I72-I78)	12	5	3	2	2
OTHER DISORDERS OF CIRCULATORY SYSTEM (I80-I99)	5	1	3	1	-
INFLUENZA & PNEUMONIA (J10-J18)	65	20	35	6	4
INFLUENZA (J10-J11)	-	-	-	-	-
PNEUMONIA (J12-J18)	65	20	35	6	4
OTHER ACUTE LOWER RESPIRATORY INFECTIONS (J20-J22)	-	-	-	-	-
ACUTE BRONCHITIS & BRONCHIOLITIS (J20-J21)	-	-	-	-	-
UNSPECIFIED ACUTE LOWER RESPIRATORY INFECTION (J22)	-	-	-	-	-
CHRONIC LOWER RESPIRATORY DISEASES (J40-J47)	162	70	76	10	6
BRONCHITIS, CHRONIC & UNSPECIFIED (J40-J42)	2	1	1	-	-
EMPHYSEMA (J43)	27	11	14	2	-
ASTHMA (J45-J46)	2	-	1	1	-
OTHER CHRONIC LOWER RESPIRATORY DISEASES (J44,J47)	131	58	60	7	6
PNEUMOCONIOSES & CHEMICAL EFFECTS (J60-J66,J68)	1	1	-	-	-
PNEUMONITIS DUE TO SOLIDS & LIQUIDS (J69)	11	6	3	-	2
OTHER DISEASES OF RESPIRATORY SYSTEM (J00-J06,J30-J39,J67,J70-J98)	30	13	12	3	2
PEPTIC ULCER (K25-K28)	1	1	-	-	-
DISEASES OF APPENDIX (K35-K38)	1	-	-	1	-
HERNIA (K40-K46)	2	-	2	-	-
CHRONIC LIVER DISEASE & CIRRHOSIS (K70,K73-K74)	32	13	12	5	2
ALCOHOLIC LIVER DISEASE (K70)	11	4	3	2	2
OTHER CHRONIC LIVER DISEASE & CIRRHOSIS (K73-K74)	21	9	9	3	-
CHOLELITHIASIS & OTHER DISORDERS OF GALLBLADDER (K80-K82)	2	1	-	1	-
NEPHRITIS, NEPHROTIC SYNDROME & NEPHROSIS (N00-N07,N17-N19,N25-N27)	47	22	12	8	5
ACUTE & RAPIDLY PROGRESSIVE NEPHRITIC & NEPHROTIC SYNDROME (N00-N01,N04)	1	-	1	-	-
CHRONIC GLOMERULONEPHRITIS, NEPHRITIS & RENAL SCLEROSIS UNSPECIFIED **	-	-	-	-	-
RENAL FAILURE (N17-N19)	46	22	11	8	5
OTHER DISORDERS OF KIDNEY (N25,N27)	-	-	-	-	-
INFECTIONS OF KIDNEY (N10-N12,N13.6,N15.1)	-	-	-	-	-
HYPERPLASIA OF PROSTATE (N40)	-	-	-	-	-
INFLAMMATORY DISEASES OF FEMALE PELVIC ORGANS (N70-N76)	-	-	-	-	-
PREGNANCY, CHILDBIRTH & THE PUERPERIUM (O00-O99)	1	-	1	-	-
PREGNANCY WITH ABORTIVE OUTCOME (O00-O07)	-	-	-	-	-
OTHER COMPLICATIONS OF PREGNANCY,CHILDBIRTH & PUERPERIUM (O10-O99)	1	-	1	-	-
CERTAIN CONDITIONS ORIGINATING IN THE PERINATAL PERIOD (P00-P96)	9	2	2	4	1
CONGENITAL MALFORM, DEFORMATIONS & CHROMOSOMAL ABNORMAL (Q00-Q09)	6	3	-	-	3
SYMPTOMS, SIGNS & ABNORMAL CLINICAL & LAB FINDINGS NOT CLASSIFIED(R00-R99)	31	7	12	7	5
ALL OTHER DISEASE (RESIDUAL)**	230	70	121	17	22
ACCIDENTS (V01-X59,Y85-Y86)	132	63	36	24	9
TRANSPORT ACCIDENTS (V01-V99,Y85)	53	29	10	11	3
MOTOR VEHICLE ACCIDENTS**	49	26	10	10	3
OTHER LAND TRANSPORT ACCIDENTS**	4	3	-	1	-
WATER, AIR & SPACE, OTHER & UNSPEC TRANSPORT ACCIDENTS (V90-V99,Y85)	-	-	-	-	-
NONTRANSPORT ACCIDENTS (W00-X59,Y86)	79	34	26	13	6
ACCIDENTAL FALLS (W00-W19)	10	3	5	1	1
ACCIDENTAL DISCHARGE OF FIREARMS (W32-W34)	3	-	2	-	1
ACCIDENTAL DROWNING AND SUBMERSION (W65-W74)	6	2	-	4	-
ACCIDENTAL EXPOSURE TO SMOKE, FIRE & FLAMES (X00-X09)	7	2	1	3	1
ACCIDENTAL POISONING & EXPOSURE TO NOXIOUS SUBSTANCES (X40-X49)	25	19	4	-	2
OTHER & UNSPECIFIED NONTRANSPORT ACCIDENTS & THEIR SEQUELAE**	27	8	13	5	1
INTENTIONAL SELF-HARM (SUICIDE) (X60-X84,Y87.0)	38	25	7	6	-
INTENTIONAL SELF-HARM BY DISCHARGE OF FIREARMS (X72-X74)	26	19	4	3	-
INTENTIONAL SELF-HARM OTHER & UNSPECIFIED MEANS (X60-X71,X75-X84,Y87.0)	12	6	3	3	-
ASSAULT (HOMICIDE) (X85-Y09,Y87.1)	19	10	3	2	4
ASSAULT BY DISCHARGE OF FIREARMS (X93-X95)	11	5	2	2	2
ASSAULT BY OTHER & UNSPECIFIED MEANS (X85-X92,X96-Y09,Y87.1)	8	5	1	-	2
LEGAL INTERVENTION (Y35,Y89.0)	-	-	-	-	-
EVENTS OF UNDETERMINED INTENT (Y10-Y34,Y87.2,Y89.9)	-	-	-	-	-
DISCHARGE OF FIREARMS, UNDETERMINED INTENT (Y22-Y24)	-	-	-	-	-
OTHER & UNSPECIFIED EVENTS OF UNDETERMINED INTENT**	-	-	-	-	-
OPERATIONS OF WAR & THEIR SEQUELAE (Y36,Y89.1)	-	-	-	-	-
COMPLICATIONS OF MEDICAL & SURGICAL CARE (Y40-Y84,Y88)	5	-	2	2	1

Table G-15A. (continued)  
 Deaths from Selected Causes by Race and Gender: Each County of South Carolina, 2002  
 (Residence Data)

Sumter

Cause of Death	Total	White		Black & Other	
		Male	Female	Male	Female
ALL CAUSES	924 *	235	238	237	212
SALMONELLA INFECTIONS (A01-A02)	-	-	-	-	-
SHIGELLOSIS & AMEBIASIS (A03,A06)	-	-	-	-	-
CERTAIN OTHER INTESTINAL INFECTIONS (A04,A07-A09)	-	-	-	-	-
TUBERCULOSIS (A16-A19)	1	-	-	-	1
RESPIRATORY TUBERCULOSIS (A16)	1	-	-	-	1
OTHER TUBERCULOSIS (A17-A19)	-	-	-	-	-
WHOOPING COUGH (A37)	-	-	-	-	-
SCARLET FEVER & ERYSIPELAS (A38, A46)	-	-	-	-	-
MENINGOCOCCAL INFECTION (A39)	-	-	-	-	-
SEPTICEMIA (A40-A41)	13	2	4	1	6
SYPHILIS (A50-A53)	-	-	-	-	-
ACUTE POLIOMYELITIS (A80)	-	-	-	-	-
ARTHROPOD-BORNE VIRAL ENCEPHALITIS (A83-A84,A85.2)	-	-	-	-	-
MEASLES (B05)	-	-	-	-	-
VIRAL HEPATITIS (B15-B19)	1	-	-	-	1
HUMAN IMMUNODEFICIENCY VIRUS (HIV) DISEASE (B20-B24)	8	1	-	7	-
MALARIA (B50-B54)	-	-	-	-	-
OTHER & UNSPECIFIED INFECTIOUS & PARASITIC DISEASES & THEIR SEQUELAE**	-	-	-	-	-
MALIGNANT NEOPLASMS (C00-C97)	205	64	48	60	33
OF LIP,ORAL CAVITY & PHARYNX (C00-C14)	7	4	-	2	1
OF ESOPHAGUS (C15)	9	3	1	5	-
OF STOMACH (C16)	7	3	1	3	-
OF COLON, RECTUM & ANUS (C18-C21)	18	5	5	3	5
OF LIVER & INTRAHEPATIC BILE DUCTS (C22)	6	-	1	4	1
OF PANCREAS (C25)	11	2	5	2	2
OF LARYNX (C32)	2	-	-	2	-
OF TRACHEA, BRONCHUS & LUNG (C33-C34)	58	25	13	14	6
OF SKIN (C43)	3	1	-	1	1
OF BREAST (C50)	6	-	4	-	2
OF CERVIX UTERI (C53)	1	-	1	-	-
OF CORPUS UTERI & UTERUS, PART UNSPECIFIED (C54-C55)	1	-	-	-	1
OF OVARY (C56)	4	-	2	-	2
OF PROSTATE (C61)	19	5	-	14	-
OF KIDNEY & RENAL PELVIS (C64-C65)	3	3	-	-	-
OF BLADDER (C67)	1	1	-	-	-
OF MENINGES, BRAIN & OTHER PARTS OF CENTRAL NERVOUS SYS (C70-C72)	5	1	2	2	-
OF LYMPHOID, HEMATOPOIETIC & RELATED TISSUE (C81-C96)	24	8	9	2	5
HODGKIN'S DISEASE (C81)	1	1	-	-	-
NON-HODGKIN'S LYMPHOMA (C82-C85)	6	3	1	1	1
LEUKEMIA (C91-C95)	11	3	4	1	3
MULTIPLE MYELOMA & IMMUNOPROLIFERATIVE NEOPLASMS (C88,C90)	6	1	4	-	1
OTHER & UNSPEC MALIGNANT NEOPLASMS OF LYMPHOID,HEMATOPOIETIC (C96)	-	-	-	-	-
ALL OTHER & UNSPECIFIED MALIGNANT NEOPLASMS (RESIDUAL)**	20	3	4	6	7
IN SITU, BENIGN NEOPLASMS & NEOPLASMS OF UNKNOWN BEHAVIOR (D00-D48)	5	2	1	-	2
ANEMIAS (D50-D64)	5	-	-	1	4
DIABETES MELLITUS (E10-E14)	46	7	10	19	10
NUTRITIONAL DEFICIENCIES (E40-E64)	5	-	1	2	2
MALNUTRITION (E40-E46)	5	-	1	2	2
OTHER NUTRITIONAL DEFICIENCIES (E50-E64)	-	-	-	-	-
MENINGITIS (G00,G03)	-	-	-	-	-
PARKINSON'S DISEASE (G20-G21)	3	2	-	1	-
ALZHEIMER'S DISEASE (G30)	17	4	6	1	6
MAJOR CARDIOVASCULAR DISEASES (I00-I78)	352	84	100	71	97
DISEASES OF HEART (I00-I09,I11,I13,I20-I51)	241	68	66	47	60
ACUTE RHEUMATIC FEVER & CHRONIC RHEUMATIC HEART DISEASES (I00-I09)	3	1	-	1	1
HYPERTENSIVE HEART DISEASE (I11)	24	2	3	11	8
HYPERTENSIVE HEART & RENAL DISEASE (I13)	2	-	-	1	1
ISCHEMIC HEART DISEASES (I20-I25)	142	39	45	24	34
ACUTE MYOCARDIAL INFARCTION (I21-I22)	65	18	14	16	17
OTHER ACUTE ISCHEMIC HEART DISEASES (I24)	5	-	2	2	1
OTHER FORMS OF CHRONIC ISCHEMIC HEART DISEASE (I20,I25)	72	21	29	6	16
ATHEROSCLEROTIC CARDIOVASCULAR DISEASE (I25.0)	2	1	-	1	-
ALL OTHER FORMS OF CHRONIC ISCHEMIC HEART DISEASE (I20,I25.1-I25.9)	70	20	29	5	16
OTHER HEART DISEASES (I26-I51)	70	26	18	10	16
ACUTE & SUBACUTE ENDOCARDITIS (I33)	1	1	-	-	-
DISEASES OF PERICARDIUM & ACUTE MYOCARDITIS (I30-I31,I40)	-	-	-	-	-
HEART FAILURE (I50)	21	10	6	1	4
ALL OTHER FORMS OF HEART DISEASE (I26-I28,I34-I38,I42-I49,I51)	48	15	12	9	12

Table G-15A. (continued)  
Deaths from Selected Causes by Race and Gender: Each County of South Carolina, 2002  
(Residence Data)

Sumter

Cause of Death	Total	White		Black & Other	
		Male	Female	Male	Female
ESSENTIAL HYPERTENSION & HYPERTENSIVE RENAL DISEASE (I10, I12)	9	1	1	2	5
CEREBROVASCULAR DISEASES (I60-I69)	97	14	31	21	31
ATHEROSCLEROSIS (I70)	-	-	-	-	-
OTHER DISEASES OF CIRCULATORY SYSTEM (I71-I78)	5	1	2	1	1
AORTIC ANEURYSM & DISSECTION (I71)	3	1	1	1	-
OTHER DISEASES OF ARTERIES, ARTERIOLES & CAPILLARIES (I72-I78)	2	-	1	-	1
OTHER DISORDERS OF CIRCULATORY SYSTEM (I80-I99)	1	-	-	-	1
INFLUENZA & PNEUMONIA (J10-J18)	21	5	8	3	5
INFLUENZA (J10-J11)	-	-	-	-	-
PNEUMONIA (J12-J18)	21	5	8	3	5
OTHER ACUTE LOWER RESPIRATORY INFECTIONS (J20-J22)	-	-	-	-	-
ACUTE BRONCHITIS & BRONCHIOLITIS (J20-J21)	-	-	-	-	-
UNSPECIFIED ACUTE LOWER RESPIRATORY INFECTION (J22)	-	-	-	-	-
CHRONIC LOWER RESPIRATORY DISEASES (J40-J47)	40	13	18	6	3
BRONCHITIS, CHRONIC & UNSPECIFIED (J40-J42)	-	-	-	-	-
EMPHYSEMA (J43)	9	-	8	1	-
ASTHMA (J45-J46)	1	-	1	-	-
OTHER CHRONIC LOWER RESPIRATORY DISEASES (J44,J47)	30	13	9	5	3
PNEUMOCONIOSES & CHEMICAL EFFECTS (J60-J66,J68)	-	-	-	-	-
PNEUMONITIS DUE TO SOLIDS & LIQUIDS (J69)	6	2	1	3	-
OTHER DISEASES OF RESPIRATORY SYSTEM (J00-J06,J30-J39,J67,J70-J98)	15	5	5	2	3
PEPTIC ULCER (K25-K28)	1	-	1	-	-
DISEASES OF APPENDIX (K35-K38)	-	-	-	-	-
HERNIA (K40-K46)	-	-	-	-	-
CHRONIC LIVER DISEASE & CIRRHOSIS (K70,K73-K74)	11	-	2	6	3
ALCOHOLIC LIVER DISEASE (K70)	5	-	1	2	2
OTHER CHRONIC LIVER DISEASE & CIRRHOSIS (K73-K74)	6	-	1	4	1
CHOLELITHIASIS & OTHER DISORDERS OF GALLBLADDER (K80-K82)	-	-	-	-	-
NEPHRITIS, NEPHROTIC SYNDROME & NEPHROSIS (N00-N07,N17-N19,N25-N27)	14	5	3	3	3
ACUTE & RAPIDLY PROGRESSIVE NEPHRITIC & NEPHROTIC SYNDROME (N00-N01,N04)	-	-	-	-	-
CHRONIC GLOMERULONEPHRITIS, NEPHRITIS & RENAL SCLEROSIS UNSPECIFIED **	-	-	-	-	-
RENAL FAILURE (N17-N19)	14	5	3	3	3
OTHER DISORDERS OF KIDNEY (N25,N27)	-	-	-	-	-
INFECTIONS OF KIDNEY (N10-N12,N13.6,N15.1)	1	-	-	1	-
HYPERPLASIA OF PROSTATE (N40)	-	-	-	-	-
INFLAMMATORY DISEASES OF FEMALE PELVIC ORGANS (N70-N76)	-	-	-	-	-
PREGNANCY, CHILDBIRTH & THE PUERPERIUM (O00-O99)	-	-	-	-	-
PREGNANCY WITH ABORTIVE OUTCOME (O00-O07)	-	-	-	-	-
OTHER COMPLICATIONS OF PREGNANCY,CHILDBIRTH & PUERPERIUM (O10-O99)	-	-	-	-	-
CERTAIN CONDITIONS ORIGINATING IN THE PERINATAL PERIOD (P00-P96)	9	1	1	4	3
CONGENITAL MALFORM, DEFORMATIONS & CHROMOSOMAL ABNORMAL (Q00-Q09)	1	-	1	-	-
SYMPTOMS, SIGNS & ABNORMAL CLINICAL & LAB FINDINGS NOT CLASSIFIED(R00-R99)	9 *	5	1	-	1
ALL OTHER DISEASE (RESIDUAL)**	70	18	18	17	17
ACCIDENTS (V01-X59,Y85-Y86)	41	6	7	21	7
TRANSPORT ACCIDENTS (V01-V99,Y85)	35	4	5	21	5
MOTOR VEHICLE ACCIDENTS**	33	4	5	19	5
OTHER LAND TRANSPORT ACCIDENTS**	1	-	-	1	-
WATER, AIR & SPACE, OTHER & UNSPEC TRANSPORT ACCIDENTS (V90-V99,Y85)	1	-	-	1	-
NONTRANSPORT ACCIDENTS (W00-X59,Y86)	6	2	2	-	2
ACCIDENTAL FALLS (W00-W19)	1	-	1	-	-
ACCIDENTAL DISCHARGE OF FIREARMS (W32-W34)	-	-	-	-	-
ACCIDENTAL DROWNING AMD SUBMERSION (W65-W74)	3	1	-	-	2
ACCIDENTAL EXPOSURE TO SMOKE, FIRE & FLAMES (X00-X09)	-	-	-	-	-
ACCIDENTAL POISONING & EXPOSURE TO NOXIOUS SUBSTANCES (X40-X49)	1	-	1	-	-
OTHER & UNSPECIFIED NONTRANSPORT ACCIDENTS & THEIR SEQUELAE**	1	1	-	-	-
INTENTIONAL SELF-HARM (SUICIDE) (X60-X84,Y87.0)	10	6	1	2	1
INTENTIONAL SELF-HARM BY DISCHARGE OF FIREARMS (X72-X74)	7	4	1	2	-
INTENTIONAL SELF-HARM OTHER & UNSPECIFIED MEANS (X60-X71,X75-X84,Y87.0)	3	2	-	-	1
ASSAULT (HOMICIDE) (X85-Y09,Y87.1)	10	3	-	5	2
ASSAULT BY DISCHARGE OF FIREARMS (X93-X95)	5	-	-	4	1
ASSAULT BY OTHER & UNSPECIFIED MEANS (X85-X92,X96-Y09,Y87.1)	5	3	-	1	1
LEGAL INTERVENTION (Y35,Y89.0)	-	-	-	-	-
EVENTS OF UNDETERMINED INTENT (Y10-Y34,Y87.2,Y89.9)	-	-	-	-	-
DISCHARGE OF FIREARMS, UNDETERMINED INTENT (Y22-Y24)	-	-	-	-	-
OTHER & UNSPECIFIED EVENTS OF UNDETERMINED INTENT**	-	-	-	-	-
OPERATIONS OF WAR & THEIR SEQUELAE (Y36,Y89.1)	-	-	-	-	-
COMPLICATIONS OF MEDICAL & SURGICAL CARE (Y40-Y84,Y88)	3	-	1	1	1

Table G-15A. (continued)  
Deaths from Selected Causes by Race and Gender: Each County of South Carolina, 2002  
(Residence Data)

Union

Cause of Death	Total	White		Black & Other	
		Male	Female	Male	Female
ALL CAUSES	355	131	129	49	46
SALMONELLA INFECTIONS (A01-A02)	-	-	-	-	-
SHIGELLOSIS & AMEBIASIS (A03,A06)	-	-	-	-	-
CERTAIN OTHER INTESTINAL INFECTIONS (A04,A07-A09)	-	-	-	-	-
TUBERCULOSIS (A16-A19)	-	-	-	-	-
RESPIRATORY TUBERCULOSIS (A16)	-	-	-	-	-
OTHER TUBERCULOSIS (A17-A19)	-	-	-	-	-
WHOOPING COUGH (A37)	-	-	-	-	-
SCARLET FEVER & ERYSIPELAS (A38, A46)	-	-	-	-	-
MENINGOCOCCAL INFECTION (A39)	-	-	-	-	-
SEPTICEMIA (A40-A41)	9	3	5	-	1
SYPHILIS (A50-A53)	-	-	-	-	-
ACUTE POLIOMYELITIS (A80)	-	-	-	-	-
ARTHROPOD-BORNE VIRAL ENCEPHALITIS (A83-A84,A85.2)	-	-	-	-	-
MEASLES (B05)	-	-	-	-	-
VIRAL HEPATITIS (B15-B19)	-	-	-	-	-
HUMAN IMMUNODEFICIENCY VIRUS (HIV) DISEASE (B20-B24)	1	-	-	1	-
MALARIA (B50-B54)	-	-	-	-	-
OTHER & UNSPECIFIED INFECTIOUS & PARASITIC DISEASES & THEIR SEQUELAE**	4	1	2	1	-
MALIGNANT NEOPLASMS (C00-C97)	84	33	31	12	8
OF LIP,ORAL CAVITY & PHARYNX (C00-C14)	-	-	-	-	-
OF ESOPHAGUS (C15)	2	2	-	-	-
OF STOMACH (C16)	-	-	-	-	-
OF COLON, RECTUM & ANUS (C18-C21)	8	3	5	-	-
OF LIVER & INTRAHEPATIC BILE DUCTS (C22)	2	-	1	1	-
OF PANCREAS (C25)	-	-	-	-	-
OF LARYNX (C32)	1	1	-	-	-
OF TRACHEA, BRONCHUS & LUNG (C33-C34)	22	12	6	3	1
OF SKIN (C43)	1	-	1	-	-
OF BREAST (C50)	11	-	5	-	6
OF CERVIX UTERI (C53)	1	-	1	-	-
OF CORPUS UTERI & UTERUS, PART UNSPECIFIED (C54-C55)	2	-	2	-	-
OF OVARY (C56)	-	-	-	-	-
OF PROSTATE (C61)	6	1	-	5	-
OF KIDNEY & RENAL PELVIS (C64-C65)	1	1	-	-	-
OF BLADDER (C67)	3	2	-	1	-
OF MENINGES, BRAIN & OTHER PARTS OF CENTRAL NERVOUS SYS (C70-C72)	-	-	-	-	-
OF LYMPHOID, HEMATOPOIETIC & RELATED TISSUE (C81-C96)	8	1	5	1	1
HODGKIN'S DISEASE (C81)	-	-	-	-	-
NON-HODGKIN'S LYMPHOMA (C82-C85)	3	-	3	-	-
LEUKEMIA (C91-C95)	4	-	2	1	1
MULTIPLE MYELOMA & IMMUNOPROLIFERATIVE NEOPLASMS (C88,C90)	1	1	-	-	-
OTHER & UNSPEC MALIGNANT NEOPLASMS OF LYMPHOID,HEMATOPOIETIC (C96)	-	-	-	-	-
ALL OTHER & UNSPECIFIED MALIGNANT NEOPLASMS (RESIDUAL)**	16	10	5	1	-
IN SITU, BENIGN NEOPLASMS & NEOPLASMS OF UNKNOWN BEHAVIOR (D00-D48)	-	-	-	-	-
ANEMIAS (D50-D64)	-	-	-	-	-
DIABETES MELLITUS (E10-E14)	15	6	1	5	3
NUTRITIONAL DEFICIENCIES (E40-E64)	-	-	-	-	-
MALNUTRITION (E40-E46)	-	-	-	-	-
OTHER NUTRITIONAL DEFICIENCIES (E50-E64)	-	-	-	-	-
MENINGITIS (G00,G03)	-	-	-	-	-
PARKINSON'S DISEASE (G20-G21)	3	2	1	-	-
ALZHEIMER'S DISEASE (G30)	8	2	5	-	1
MAJOR CARDIOVASCULAR DISEASES (I00-I78)	127	46	45	16	20
DISEASES OF HEART (I00-I09,I11,I13,I20-I51)	94	39	33	8	14
ACUTE RHEUMATIC FEVER & CHRONIC RHEUMATIC HEART DISEASES (I00-I09)	-	-	-	-	-
HYPERTENSIVE HEART DISEASE (I11)	7	2	4	-	1
HYPERTENSIVE HEART & RENAL DISEASE (I13)	3	1	1	-	1
ISCHEMIC HEART DISEASES (I20-I25)	52	24	17	5	6
ACUTE MYOCARDIAL INFARCTION (I21-I22)	29	16	7	2	4
OTHER ACUTE ISCHEMIC HEART DISEASES (I24)	1	1	-	-	-
OTHER FORMS OF CHRONIC ISCHEMIC HEART DISEASE (I20,I25)	22	7	10	3	2
ATHEROSCLEROTIC CARDIOVASCULAR DISEASE (I25.0)	2	-	1	-	1
ALL OTHER FORMS OF CHRONIC ISCHEMIC HEART DISEASE (I20,I25.1-I25.9)	20	7	9	3	1
OTHER HEART DISEASES (I26-I51)	32	12	11	3	6
ACUTE & SUBACUTE ENDOCARDITIS (I33)	-	-	-	-	-
DISEASES OF PERICARDIUM & ACUTE MYOCARDITIS (I30-I31,I40)	-	-	-	-	-
HEART FAILURE (I50)	14	5	4	1	4
ALL OTHER FORMS OF HEART DISEASE (I26-I28,I34-I38,I42-I49,I51)	18	7	7	2	2



Table G-15A. (continued)  
Deaths from Selected Causes by Race and Gender: Each County of South Carolina, 2002  
(Residence Data)  
Union

Cause of Death	Total	White		Black & Other	
		Male	Female	Male	Female
ESSENTIAL HYPERTENSION & HYPERTENSIVE RENAL DISEASE (I10, I12)	5	-	1	2	2
CEREBROVASCULAR DISEASES (I60-I69)	24	6	11	3	4
ATHEROSCLEROSIS (I70)	-	-	-	-	-
OTHER DISEASES OF CIRCULATORY SYSTEM (I71-I78)	4	1	-	3	-
AORTIC ANEURYSM & DISSECTION (I71)	2	1	-	1	-
OTHER DISEASES OF ARTERIES, ARTERIOLES & CAPILLARIES (I72-I78)	2	-	-	2	-
OTHER DISORDERS OF CIRCULATORY SYSTEM (I80-I99)	-	-	-	-	-
INFLUENZA & PNEUMONIA (J10-J18)	4	2	1	-	1
INFLUENZA (J10-J11)	-	-	-	-	-
PNEUMONIA (J12-J18)	4	2	1	-	1
OTHER ACUTE LOWER RESPIRATORY INFECTIONS (J20-J22)	-	-	-	-	-
ACUTE BRONCHITIS & BRONCHIOLITIS (J20-J21)	-	-	-	-	-
UNSPECIFIED ACUTE LOWER RESPIRATORY INFECTION (J22)	-	-	-	-	-
CHRONIC LOWER RESPIRATORY DISEASES (J40-J47)	24	11	11	2	-
BRONCHITIS, CHRONIC & UNSPECIFIED (J40-J42)	-	-	-	-	-
EMPHYSEMA (J43)	4	2	2	-	-
ASTHMA (J45-J46)	-	-	-	-	-
OTHER CHRONIC LOWER RESPIRATORY DISEASES (J44,J47)	20	9	9	2	-
PNEUMOCONIOSES & CHEMICAL EFFECTS (J60-J66,J68)	-	-	-	-	-
PNEUMONITIS DUE TO SOLIDS & LIQUIDS (J69)	1	1	-	-	-
OTHER DISEASES OF RESPIRATORY SYSTEM (J00-J06,J30-J39,J67,J70-J98)	1	1	-	-	-
PEPTIC ULCER (K25-K28)	1	-	1	-	-
DISEASES OF APPENDIX (K35-K38)	-	-	-	-	-
HERNIA (K40-K46)	-	-	-	-	-
CHRONIC LIVER DISEASE & CIRRHOSIS (K70,K73-K74)	3	2	1	-	-
ALCOHOLIC LIVER DISEASE (K70)	1	1	-	-	-
OTHER CHRONIC LIVER DISEASE & CIRRHOSIS (K73-K74)	2	1	1	-	-
CHOLELITHIASIS & OTHER DISORDERS OF GALLBLADDER (K80-K82)	-	-	-	-	-
NEPHRITIS, NEPHROTIC SYNDROME & NEPHROSIS (N00-N07,N17-N19,N25-N27)	5	1	1	1	2
ACUTE & RAPIDLY PROGRESSIVE NEPHRITIC & NEPHROTIC SYNDROME (N00-N01,N04)	-	-	-	-	-
CHRONIC GLOMERULONEPHRITIS, NEPHRITIS & RENAL SCLEROSIS UNSPECIFIED **	-	-	-	-	-
RENAL FAILURE (N17-N19)	5	1	1	1	2
OTHER DISORDERS OF KIDNEY (N25,N27)	-	-	-	-	-
INFECTIONS OF KIDNEY (N10-N12,N13.6,N15.1)	-	-	-	-	-
HYPERPLASIA OF PROSTATE (N40)	-	-	-	-	-
INFLAMMATORY DISEASES OF FEMALE PELVIC ORGANS (N70-N76)	-	-	-	-	-
PREGNANCY, CHILDBIRTH & THE PUERPERIUM (O00-O99)	-	-	-	-	-
PREGNANCY WITH ABORTIVE OUTCOME (O00-O07)	-	-	-	-	-
OTHER COMPLICATIONS OF PREGNANCY,CHILDBIRTH & PUERPERIUM (O10-O99)	-	-	-	-	-
CERTAIN CONDITIONS ORIGINATING IN THE PERINATAL PERIOD (P00-P96)	2	-	-	2	-
CONGENITAL MALFORM, DEFORMATIONS & CHROMOSOMAL ABNORMAL (Q00-Q09)	1	-	-	-	1
SYMPTOMS, SIGNS & ABNORMAL CLINICAL & LAB FINDINGS NOT CLASSIFIED(R00-R99)	1	1	-	-	-
ALL OTHER DISEASE (RESIDUAL)**	33	8	19	3	3
ACCIDENTS (V01-X59,Y85-Y86)	19	7	5	5	2
TRANSPORT ACCIDENTS (V01-V99,Y85)	12	7	1	3	1
MOTOR VEHICLE ACCIDENTS**	11	6	1	3	1
OTHER LAND TRANSPORT ACCIDENTS**	1	1	-	-	-
WATER, AIR & SPACE, OTHER & UNSPEC TRANSPORT ACCIDENTS (V90-V99,Y85)	-	-	-	-	-
NONTRANSPORT ACCIDENTS (W00-X59,Y86)	7	-	4	2	1
ACCIDENTAL FALLS (W00-W19)	-	-	-	-	-
ACCIDENTAL DISCHARGE OF FIREARMS (W32-W34)	-	-	-	-	-
ACCIDENTAL DROWNING AMD SUBMERSION (W65-W74)	1	-	-	1	-
ACCIDENTAL EXPOSURE TO SMOKE, FIRE & FLAMES (X00-X09)	-	-	-	-	-
ACCIDENTAL POISONING & EXPOSURE TO NOXIOUS SUBSTANCES (X40-X49)	2	-	2	-	-
OTHER & UNSPECIFIED NONTRANSPORT ACCIDENTS & THEIR SEQUELAE**	4	-	2	1	1
INTENTIONAL SELF-HARM (SUICIDE) (X60-X84,Y87.0)	4	2	-	-	2
INTENTIONAL SELF-HARM BY DISCHARGE OF FIREARMS (X72-X74)	2	2	-	-	-
INTENTIONAL SELF-HARM OTHER & UNSPECIFIED MEANS (X60-X71,X75-X84,Y87.0)	2	-	-	-	2
ASSAULT (HOMICIDE) (X85-Y09,Y87.1)	3	1	-	1	1
ASSAULT BY DISCHARGE OF FIREARMS (X93-X95)	3	1	-	1	1
ASSAULT BY OTHER & UNSPECIFIED MEANS (X85-X92,X96-Y09,Y87.1)	-	-	-	-	-
LEGAL INTERVENTION (Y35,Y89.0)	-	-	-	-	-
EVENTS OF UNDETERMINED INTENT (Y10-Y34,Y87.2,Y89.9)	-	-	-	-	-
DISCHARGE OF FIREARMS, UNDETERMINED INTENT (Y22-Y24)	-	-	-	-	-
OTHER & UNSPECIFIED EVENTS OF UNDETERMINED INTENT**	-	-	-	-	-
OPERATIONS OF WAR & THEIR SEQUELAE (Y36,Y89.1)	-	-	-	-	-
COMPLICATIONS OF MEDICAL & SURGICAL CARE (Y40-Y84,Y88)	2	1	-	-	1

Table G-15A. (continued)  
Deaths from Selected Causes by Race and Gender: Each County of South Carolina, 2002  
(Residence Data)

Williamsburg

Cause of Death	Total	White		Black & Other	
		Male	Female	Male	Female
ALL CAUSES	415	76	63	146	130
SALMONELLA INFECTIONS (A01-A02)	-	-	-	-	-
SHIGELLOSIS & AMEBIASIS (A03,A06)	-	-	-	-	-
CERTAIN OTHER INTESTINAL INFECTIONS (A04,A07-A09)	-	-	-	-	-
TUBERCULOSIS (A16-A19)	1	-	-	1	-
RESPIRATORY TUBERCULOSIS (A16)	1	-	-	1	-
OTHER TUBERCULOSIS (A17-A19)	-	-	-	-	-
WHOOPING COUGH (A37)	-	-	-	-	-
SCARLET FEVER & ERYSIPELAS (A38, A46)	-	-	-	-	-
MENINGOCOCCAL INFECTION (A39)	-	-	-	-	-
SEPTICEMIA (A40-A41)	13	1	2	3	7
SYPHILIS (A50-A53)	-	-	-	-	-
ACUTE POLIOMYELITIS (A80)	-	-	-	-	-
ARTHROPOD-BORNE VIRAL ENCEPHALITIS (A83-A84,A85.2)	-	-	-	-	-
MEASLES (B05)	-	-	-	-	-
VIRAL HEPATITIS (B15-B19)	-	-	-	-	-
HUMAN IMMUNODEFICIENCY VIRUS (HIV) DISEASE (B20-B24)	5	1	-	4	-
MALARIA (B50-B54)	-	-	-	-	-
OTHER & UNSPECIFIED INFECTIOUS & PARASITIC DISEASES & THEIR SEQUELAE**	2	1	-	-	1
MALIGNANT NEOPLASMS (C00-C97)	83	20	10	31	22
OF LIP,ORAL CAVITY & PHARYNX (C00-C14)	-	-	-	-	-
OF ESOPHAGUS (C15)	-	-	-	-	-
OF STOMACH (C16)	4	1	-	2	1
OF COLON, RECTUM & ANUS (C18-C21)	10	-	2	6	2
OF LIVER & INTRAHEPATIC BILE DUCTS (C22)	1	1	-	-	-
OF PANCREAS (C25)	1	-	-	-	1
OF LARYNX (C32)	-	-	-	-	-
OF TRACHEA, BRONCHUS & LUNG (C33-C34)	27	14	-	10	3
OF SKIN (C43)	1	-	1	-	-
OF BREAST (C50)	9	-	3	-	6
OF CERVIX UTERI (C53)	1	-	-	-	1
OF CORPUS UTERI & UTERUS, PART UNSPECIFIED (C54-C55)	2	-	1	-	1
OF OVARY (C56)	1	-	-	-	1
OF PROSTATE (C61)	5	-	-	5	-
OF KIDNEY & RENAL PELVIS (C64-C65)	-	-	-	-	-
OF BLADDER (C67)	1	-	-	1	-
OF MENINGES, BRAIN & OTHER PARTS OF CENTRAL NERVOUS SYS (C70-C72)	-	-	-	-	-
OF LYMPHOID, HEMATOPOIETIC & RELATED TISSUE (C81-C96)	11	3	1	5	2
HODGKIN'S DISEASE (C81)	-	-	-	-	-
NON-HODGKIN'S LYMPHOMA (C82-C85)	3	1	1	1	-
LEUKEMIA (C91-C95)	6	1	-	3	2
MULTIPLE MYELOMA & IMMUNOPROLIFERATIVE NEOPLASMS (C88,C90)	2	1	-	1	-
OTHER & UNSPEC MALIGNANT NEOPLASMS OF LYMPHOID,HEMATOPOIETIC (C96)	-	-	-	-	-
ALL OTHER & UNSPECIFIED MALIGNANT NEOPLASMS (RESIDUAL)**	9	1	2	2	4
IN SITU, BENIGN NEOPLASMS & NEOPLASMS OF UNKNOWN BEHAVIOR (D00-D48)	2	-	-	1	1
ANEMIAS (D50-D64)	2	-	-	1	1
DIABETES MELLITUS (E10-E14)	14	2	1	6	5
NUTRITIONAL DEFICIENCIES (E40-E64)	1	-	-	1	-
MALNUTRITION (E40-E46)	1	-	-	1	-
OTHER NUTRITIONAL DEFICIENCIES (E50-E64)	-	-	-	-	-
MENINGITIS (G00,G03)	-	-	-	-	-
PARKINSON'S DISEASE (G20-G21)	1	1	-	-	-
ALZHEIMER'S DISEASE (G30)	3	-	2	-	1
MAJOR CARDIOVASCULAR DISEASES (I00-I78)	163	30	26	47	60
DISEASES OF HEART (I00-I09,I11,I13,I20-I51)	115	21	20	36	38
ACUTE RHEUMATIC FEVER & CHRONIC RHEUMATIC HEART DISEASES (I00-I09)	1	1	-	-	-
HYPERTENSIVE HEART DISEASE (I11)	4	-	1	1	2
HYPERTENSIVE HEART & RENAL DISEASE (I13)	-	-	-	-	-
ISCHEMIC HEART DISEASES (I20-I25)	76	18	13	19	26
ACUTE MYOCARDIAL INFARCTION (I21-I22)	30	11	4	5	10
OTHER ACUTE ISCHEMIC HEART DISEASES (I24)	1	-	-	1	-
OTHER FORMS OF CHRONIC ISCHEMIC HEART DISEASE (I20,I25)	45	7	9	13	16
ATHEROSCLEROTIC CARDIOVASCULAR DISEASE (I25.0)	18	1	3	8	6
ALL OTHER FORMS OF CHRONIC ISCHEMIC HEART DISEASE (I20,I25.1-I25.9)	27	6	6	5	10
OTHER HEART DISEASES (I26-I51)	34	2	6	16	10
ACUTE & SUBACUTE ENDOCARDITIS (I33)	-	-	-	-	-
DISEASES OF PERICARDIUM & ACUTE MYOCARDITIS (I30-I31,I40)	-	-	-	-	-
HEART FAILURE (I50)	11	1	1	8	1
ALL OTHER FORMS OF HEART DISEASE (I26-I28,I34-I38,I42-I49,I51)	23	1	5	8	9

Table G-15A. (continued)  
Deaths from Selected Causes by Race and Gender: Each County of South Carolina, 2002  
(Residence Data)  
Williamsburg

Cause of Death	Total	White		Black & Other	
		Male	Female	Male	Female
ESSENTIAL HYPERTENSION & HYPERTENSIVE RENAL DISEASE (I10, I12)	5	-	1	2	2
CEREBROVASCULAR DISEASES (I60-I69)	37	6	3	9	19
ATHEROSCLEROSIS (I70)	1	-	1	-	-
OTHER DISEASES OF CIRCULATORY SYSTEM (I71-I78)	5	3	1	-	1
AORTIC ANEURYSM & DISSECTION (I71)	4	2	1	-	1
OTHER DISEASES OF ARTERIES, ARTERIOLES & CAPILLARIES (I72-I78)	1	1	-	-	-
OTHER DISORDERS OF CIRCULATORY SYSTEM (I80-I99)	-	-	-	-	-
INFLUENZA & PNEUMONIA (J10-J18)	6	1	4	-	1
INFLUENZA (J10-J11)	-	-	-	-	-
PNEUMONIA (J12-J18)	6	1	4	-	1
OTHER ACUTE LOWER RESPIRATORY INFECTIONS (J20-J22)	-	-	-	-	-
ACUTE BRONCHITIS & BRONCHIOLITIS (J20-J21)	-	-	-	-	-
UNSPECIFIED ACUTE LOWER RESPIRATORY INFECTION (J22)	-	-	-	-	-
CHRONIC LOWER RESPIRATORY DISEASES (J40-J47)	8	4	1	2	1
BRONCHITIS, CHRONIC & UNSPECIFIED (J40-J42)	-	-	-	-	-
EMPHYSEMA (J43)	1	1	-	-	-
ASTHMA (J45-J46)	-	-	-	-	-
OTHER CHRONIC LOWER RESPIRATORY DISEASES (J44,J47)	7	3	1	2	1
PNEUMOCONIOSES & CHEMICAL EFFECTS (J60-J66,J68)	-	-	-	-	-
PNEUMONITIS DUE TO SOLIDS & LIQUIDS (J69)	4	-	-	3	1
OTHER DISEASES OF RESPIRATORY SYSTEM (J00-J06,J30-J39,J67,J70-J98)	3	1	-	1	1
PEPTIC ULCER (K25-K28)	1	-	1	-	-
DISEASES OF APPENDIX (K35-K38)	-	-	-	-	-
HERNIA (K40-K46)	-	-	-	-	-
CHRONIC LIVER DISEASE & CIRRHOSIS (K70,K73-K74)	2	-	1	1	-
ALCOHOLIC LIVER DISEASE (K70)	1	-	-	1	-
OTHER CHRONIC LIVER DISEASE & CIRRHOSIS (K73-K74)	1	-	1	-	-
CHOLELITHIASIS & OTHER DISORDERS OF GALLBLADDER (K80-K82)	-	-	-	-	-
NEPHRITIS, NEPHROTIC SYNDROME & NEPHROSIS (N00-N07,N17-N19,N25-N27)	15	3	1	3	8
ACUTE & RAPIDLY PROGRESSIVE NEPHRITIC & NEPHROTIC SYNDROME (N00-N01,N04)	-	-	-	-	-
CHRONIC GLOMERULONEPHRITIS, NEPHRITIS & RENAL SCLEROSIS UNSPECIFIED **	1	1	-	-	-
RENAL FAILURE (N17-N19)	14	2	1	3	8
OTHER DISORDERS OF KIDNEY (N25,N27)	-	-	-	-	-
INFECTIONS OF KIDNEY (N10-N12,N13.6,N15.1)	-	-	-	-	-
HYPERPLASIA OF PROSTATE (N40)	-	-	-	-	-
INFLAMMATORY DISEASES OF FEMALE PELVIC ORGANS (N70-N76)	-	-	-	-	-
PREGNANCY, CHILDBIRTH & THE PUERPERIUM (O00-O99)	-	-	-	-	-
PREGNANCY WITH ABORTIVE OUTCOME (O00-O07)	-	-	-	-	-
OTHER COMPLICATIONS OF PREGNANCY,CHILDBIRTH & PUERPERIUM (O10-O99)	-	-	-	-	-
CERTAIN CONDITIONS ORIGINATING IN THE PERINATAL PERIOD (P00-P96)	5	-	1	4	-
CONGENITAL MALFORM, DEFORMATIONS & CHROMOSOMAL ABNORMAL (Q00-Q09)	3	-	-	2	1
SYMPTOMS, SIGNS & ABNORMAL CLINICAL & LAB FINDINGS NOT CLASSIFIED(R00-R99)	16	2	4	5	5
ALL OTHER DISEASE (RESIDUAL)**	31	6	9	9	7
ACCIDENTS (V01-X59,Y85-Y86)	22	1	-	16	5
TRANSPORT ACCIDENTS (V01-V99,Y85)	17	-	-	12	5
MOTOR VEHICLE ACCIDENTS**	15	-	-	10	5
OTHER LAND TRANSPORT ACCIDENTS**	2	-	-	2	-
WATER, AIR & SPACE, OTHER & UNSPEC TRANSPORT ACCIDENTS (V90-V99,Y85)	-	-	-	-	-
NONTRANSPORT ACCIDENTS (W00-X59,Y86)	5	1	-	4	-
ACCIDENTAL FALLS (W00-W19)	-	-	-	-	-
ACCIDENTAL DISCHARGE OF FIREARMS (W32-W34)	-	-	-	-	-
ACCIDENTAL DROWNING AND SUBMERSION (W65-W74)	3	-	-	3	-
ACCIDENTAL EXPOSURE TO SMOKE, FIRE & FLAMES (X00-X09)	-	-	-	-	-
ACCIDENTAL POISONING & EXPOSURE TO NOXIOUS SUBSTANCES (X40-X49)	-	-	-	-	-
OTHER & UNSPECIFIED NONTRANSPORT ACCIDENTS & THEIR SEQUELAE**	2	1	-	1	-
INTENTIONAL SELF-HARM (SUICIDE) (X60-X84,Y87.0)	3	2	-	1	-
INTENTIONAL SELF-HARM BY DISCHARGE OF FIREARMS (X72-X74)	2	1	-	1	-
INTENTIONAL SELF-HARM OTHER & UNSPECIFIED MEANS (X60-X71,X75-X84,Y87.0)	1	1	-	-	-
ASSAULT (HOMICIDE) (X85-Y09,Y87.1)	5	-	-	4	1
ASSAULT BY DISCHARGE OF FIREARMS (X93-X95)	5	-	-	4	1
ASSAULT BY OTHER & UNSPECIFIED MEANS (X85-X92,X96-Y09,Y87.1)	-	-	-	-	-
LEGAL INTERVENTION (Y35,Y89.0)	-	-	-	-	-
EVENTS OF UNDETERMINED INTENT (Y10-Y34,Y87.2,Y89.9)	-	-	-	-	-
DISCHARGE OF FIREARMS, UNDETERMINED INTENT (Y22-Y24)	-	-	-	-	-
OTHER & UNSPECIFIED EVENTS OF UNDETERMINED INTENT**	-	-	-	-	-
OPERATIONS OF WAR & THEIR SEQUELAE (Y36,Y89.1)	-	-	-	-	-
COMPLICATIONS OF MEDICAL & SURGICAL CARE (Y40-Y84,Y88)	1	-	-	-	1

Table G-15A. (continued)  
Deaths from Selected Causes by Race and Gender: Each County of South Carolina, 2002  
(Residence Data)

York

Cause of Death	Total	White		Black & Other	
		Male	Female	Male	Female
ALL CAUSES	1435 *	575	559	157	143
SALMONELLA INFECTIONS (A01-A02)	-	-	-	-	-
SHIGELLOSIS & AMEBIASIS (A03,A06)	-	-	-	-	-
CERTAIN OTHER INTESTINAL INFECTIONS (A04,A07-A09)	-	-	-	-	-
TUBERCULOSIS (A16-A19)	-	-	-	-	-
RESPIRATORY TUBERCULOSIS (A16)	-	-	-	-	-
OTHER TUBERCULOSIS (A17-A19)	-	-	-	-	-
WHOOPING COUGH (A37)	-	-	-	-	-
SCARLET FEVER & ERYSIPELAS (A38, A46)	-	-	-	-	-
MENINGOCOCCAL INFECTION (A39)	-	-	-	-	-
SEPTICEMIA (A40-A41)	28	7	13	5	3
SYPHILIS (A50-A53)	1	-	-	1	-
ACUTE POLIOMYELITIS (A80)	-	-	-	-	-
ARTHROPOD-BORNE VIRAL ENCEPHALITIS (A83-A84,A85.2)	-	-	-	-	-
MEASLES (B05)	-	-	-	-	-
VIRAL HEPATITIS (B15-B19)	4	3	1	-	-
HUMAN IMMUNODEFICIENCY VIRUS (HIV) DISEASE (B20-B24)	15	2	1	8	4
MALARIA (B50-B54)	-	-	-	-	-
OTHER & UNSPECIFIED INFECTIOUS & PARASITIC DISEASES & THEIR SEQUELAE**	2	2	-	-	-
MALIGNANT NEOPLASMS (C00-C97)	353	168	130	27	28
OF LIP,ORAL CAVITY & PHARYNX (C00-C14)	8	4	2	1	1
OF ESOPHAGUS (C15)	13	7	2	4	-
OF STOMACH (C16)	6	2	1	-	3
OF COLON, RECTUM & ANUS (C18-C21)	37	15	14	6	2
OF LIVER & INTRAHEPATIC BILE DUCTS (C22)	4	3	1	-	-
OF PANCREAS (C25)	22	11	6	-	5
OF LARYNX (C32)	3	2	-	1	-
OF TRACHEA, BRONCHUS & LUNG (C33-C34)	95	54	33	5	3
OF SKIN (C43)	4	1	3	-	-
OF BREAST (C50)	15	-	12	-	3
OF CERVIX UTERI (C53)	2	-	2	-	-
OF CORPUS UTERI & UTERUS, PART UNSPECIFIED (C54-C55)	5	-	2	-	3
OF OVARY (C56)	8	-	8	-	-
OF PROSTATE (C61)	16	14	-	2	-
OF KIDNEY & RENAL PELVIS (C64-C65)	9	6	3	-	-
OF BLADDER (C67)	6	3	2	1	-
OF MENINGES, BRAIN & OTHER PARTS OF CENTRAL NERVOUS SYS (C70-C72)	15	8	4	3	-
OF LYMPHOID, HEMATOPOIETIC & RELATED TISSUE (C81-C96)	41	19	18	1	3
HODGKIN'S DISEASE (C81)	1	1	-	-	-
NON-HODGKIN'S LYMPHOMA (C82-C85)	15	7	8	-	-
LEUKEMIA (C91-C95)	12	6	5	-	1
MULTIPLE MYELOMA & IMMUNOPROLIFERATIVE NEOPLASMS (C88,C90)	13	5	5	1	2
OTHER & UNSPEC MALIGNANT NEOPLASMS OF LYMPHOID,HEMATOPOIETIC (C96)	-	-	-	-	-
ALL OTHER & UNSPECIFIED MALIGNANT NEOPLASMS (RESIDUAL)**	44	19	17	3	5
IN SITU, BENIGN NEOPLASMS & NEOPLASMS OF UNKNOWN BEHAVIOR (D00-D48)	5	4	1	-	-
ANEMIAS (D50-D64)	5	2	2	1	-
DIABETES MELLITUS (E10-E14)	25	10	10	4	1
NUTRITIONAL DEFICIENCIES (E40-E64)	1	1	-	-	-
MALNUTRITION (E40-E46)	1	1	-	-	-
OTHER NUTRITIONAL DEFICIENCIES (E50-E64)	-	-	-	-	-
MENINGITIS (G00,G03)	1	1	-	-	-
PARKINSON'S DISEASE (G20-G21)	7	4	3	-	-
ALZHEIMER'S DISEASE (G30)	16	3	12	-	1
MAJOR CARDIOVASCULAR DISEASES (I00-I78)	463	175	186	52	50
DISEASES OF HEART (I00-I09,I11,I13,I20-I51)	347	149	129	37	32
ACUTE RHEUMATIC FEVER & CHRONIC RHEUMATIC HEART DISEASES (I00-I09)	1	1	-	-	-
HYPERTENSIVE HEART DISEASE (I11)	10	1	3	1	5
HYPERTENSIVE HEART & RENAL DISEASE (I13)	-	-	-	-	-
ISCHEMIC HEART DISEASES (I20-I25)	243	119	84	18	22
ACUTE MYOCARDIAL INFARCTION (I21-I22)	129	67	39	9	14
OTHER ACUTE ISCHEMIC HEART DISEASES (I24)	1	1	-	-	-
OTHER FORMS OF CHRONIC ISCHEMIC HEART DISEASE (I20,I25)	113	51	45	9	8
ATHEROSCLEROTIC CARDIOVASCULAR DISEASE (I25.0)	40	15	17	4	4
ALL OTHER FORMS OF CHRONIC ISCHEMIC HEART DISEASE (I20,I25.1-I25.9)	73	36	28	5	4
OTHER HEART DISEASES (I26-I51)	93	28	42	18	5
ACUTE & SUBACUTE ENDOCARDITIS (I33)	2	2	-	-	-
DISEASES OF PERICARDIUM & ACUTE MYOCARDITIS (I30-I31,I40)	-	-	-	-	-
HEART FAILURE (I50)	28	8	14	5	1
ALL OTHER FORMS OF HEART DISEASE (I26-I28,I34-I38,I42-I49,I51)	63	18	28	13	4

Table G-15A. (continued)  
 Deaths from Selected Causes by Race and Gender: Each County of South Carolina, 2002  
 (Residence Data)  
 York

Cause of Death	Total	White		Black & Other	
		Male	Female	Male	Female
ESSENTIAL HYPERTENSION & HYPERTENSIVE RENAL DISEASE (I10, I12)	12	1	6	2	3
CEREBROVASCULAR DISEASES (I60-I69)	93	19	47	13	14
ATHEROSCLEROSIS (I70)	1	-	-	-	1
OTHER DISEASES OF CIRCULATORY SYSTEM (I71-I78)	10	6	4	-	-
AORTIC ANEURYSM & DISSECTION (I71)	8	5	3	-	-
OTHER DISEASES OF ARTERIES, ARTERIOLES & CAPILLARIES (I72-I78)	2	1	1	-	-
OTHER DISORDERS OF CIRCULATORY SYSTEM (I80-I99)	2	1	-	1	-
INFLUENZA & PNEUMONIA (J10-J18)	30	8	16	4	2
INFLUENZA (J10-J11)	-	-	-	-	-
PNEUMONIA (J12-J18)	30	8	16	4	2
OTHER ACUTE LOWER RESPIRATORY INFECTIONS (J20-J22)	1	-	-	-	1
ACUTE BRONCHITIS & BRONCHIOLITIS (J20-J21)	-	-	-	-	-
UNSPECIFIED ACUTE LOWER RESPIRATORY INFECTION (J22)	1	-	-	-	1
CHRONIC LOWER RESPIRATORY DISEASES (J40-J47)	90	42	40	3	5
BRONCHITIS, CHRONIC & UNSPECIFIED (J40-J42)	1	1	-	-	-
EMPHYSEMA (J43)	14	8	4	1	1
ASTHMA (J45-J46)	1	-	1	-	-
OTHER CHRONIC LOWER RESPIRATORY DISEASES (J44,J47)	74	33	35	2	4
PNEUMOCONIOSES & CHEMICAL EFFECTS (J60-J66,J68)	1	1	-	-	-
PNEUMONITIS DUE TO SOLIDS & LIQUIDS (J69)	8	2	4	2	-
OTHER DISEASES OF RESPIRATORY SYSTEM (J00-J06,J30-J39,J67,J70-J98)	23	8	11	1	3
PEPTIC ULCER (K25-K28)	5	5	-	-	-
DISEASES OF APPENDIX (K35-K38)	-	-	-	-	-
HERNIA (K40-K46)	1	-	1	-	-
CHRONIC LIVER DISEASE & CIRRHOSIS (K70,K73-K74)	19	9	7	3	-
ALCOHOLIC LIVER DISEASE (K70)	7	4	1	2	-
OTHER CHRONIC LIVER DISEASE & CIRRHOSIS (K73-K74)	12	5	6	1	-
CHOLELITHIASIS & OTHER DISORDERS OF GALLBLADDER (K80-K82)	2	-	1	-	1
NEPHRITIS, NEPHROTIC SYNDROME & NEPHROSIS (N00-N07,N17-N19,N25-N27)	26	7	6	4	9
ACUTE & RAPIDLY PROGRESSIVE NEPHRITIC & NEPHROTIC SYNDROME (N00-N01,N04)	-	-	-	-	-
CHRONIC GLOMERULONEPHRITIS, NEPHRITIS & RENAL SCLEROSIS UNSPECIFIED **	-	-	-	-	-
RENAL FAILURE (N17-N19)	26	7	6	4	9
OTHER DISORDERS OF KIDNEY (N25,N27)	-	-	-	-	-
INFECTIONS OF KIDNEY (N10-N12,N13.6,N15.1)	1	-	-	-	1
HYPERPLASIA OF PROSTATE (N40)	-	-	-	-	-
INFLAMMATORY DISEASES OF FEMALE PELVIC ORGANS (N70-N76)	-	-	-	-	-
PREGNANCY, CHILDBIRTH & THE PUERPERIUM (O00-O99)	-	-	-	-	-
PREGNANCY WITH ABORTIVE OUTCOME (O00-O07)	-	-	-	-	-
OTHER COMPLICATIONS OF PREGNANCY,CHILDBIRTH & PUERPERIUM (O10-O99)	-	-	-	-	-
CERTAIN CONDITIONS ORIGINATING IN THE PERINATAL PERIOD (P00-P96)	14	3	4	6	1
CONGENITAL MALFORM, DEFORMATIONS & CHROMOSOMAL ABNORMAL (Q00-Q09)	3	3	-	-	-
SYMPTOMS, SIGNS & ABNORMAL CLINICAL & LAB FINDINGS NOT CLASSIFIED(R00-R99)	19 *	8	4	4	2
ALL OTHER DISEASE (RESIDUAL)**	172	46	85	17	24
ACCIDENTS (V01-X59,Y85-Y86)	59	30	14	10	5
TRANSPORT ACCIDENTS (V01-V99,Y85)	27	15	6	2	4
MOTOR VEHICLE ACCIDENTS**	27	15	6	2	4
OTHER LAND TRANSPORT ACCIDENTS**	-	-	-	-	-
WATER, AIR & SPACE, OTHER & UNSPEC TRANSPORT ACCIDENTS (V90-V99,Y85)	-	-	-	-	-
NONTRANSPORT ACCIDENTS (W00-X59,Y86)	32	15	8	8	1
ACCIDENTAL FALLS (W00-W19)	11	5	4	1	1
ACCIDENTAL DISCHARGE OF FIREARMS (W32-W34)	-	-	-	-	-
ACCIDENTAL DROWNING AND SUBMERSION (W65-W74)	2	-	-	2	-
ACCIDENTAL EXPOSURE TO SMOKE, FIRE & FLAMES (X00-X09)	2	2	-	-	-
ACCIDENTAL POISONING & EXPOSURE TO NOXIOUS SUBSTANCES (X40-X49)	9	5	2	2	-
OTHER & UNSPECIFIED NONTRANSPORT ACCIDENTS & THEIR SEQUELAE**	8	3	2	3	-
INTENTIONAL SELF-HARM (SUICIDE) (X60-X84,Y87.0)	19	15	3	1	-
INTENTIONAL SELF-HARM BY DISCHARGE OF FIREARMS (X72-X74)	11	10	-	1	-
INTENTIONAL SELF-HARM OTHER & UNSPECIFIED MEANS (X60-X71,X75-X84,Y87.0)	8	5	3	-	-
ASSAULT (HOMICIDE) (X85-Y09,Y87.1)	9	4	2	3	-
ASSAULT BY DISCHARGE OF FIREARMS (X93-X95)	8	3	2	3	-
ASSAULT BY OTHER & UNSPECIFIED MEANS (X85-X92,X96-Y09,Y87.1)	1	1	-	-	-
LEGAL INTERVENTION (Y35,Y89.0)	-	-	-	-	-
EVENTS OF UNDETERMINED INTENT (Y10-Y34,Y87.2,Y89.9)	1	-	-	-	1
DISCHARGE OF FIREARMS, UNDETERMINED INTENT (Y22-Y24)	-	-	-	-	-
OTHER & UNSPECIFIED EVENTS OF UNDETERMINED INTENT**	1	-	-	-	1
OPERATIONS OF WAR & THEIR SEQUELAE (Y36,Y89.1)	-	-	-	-	-
COMPLICATIONS OF MEDICAL & SURGICAL CARE (Y40-Y84,Y88)	4	1	2	-	1

\* INCLUDES UNKNOWN RACES

\*\* SEE APPENDIX FOR ICD-10 CODE

Table G-16.  
Deaths by Burial Disposition  
South Carolina and Each County, 2002  
(Occurrence Data)

County of Occurrence	Total	Burial	Cremation	Removal	Other
South Carolina	36,792 *	29,954	5,983	621	232
Abbeville	183	172	11	-	-
Aiken	1,047	804	216	14	13
Allendale	71	64	7	-	-
Anderson	1,713	1,467	190	44	12
Bamberg	117	111	4	2	-
Barnwell	164	151	12	-	1
Beaufort	1,038	534	464	31	9
Berkeley	466	361	97	5	3
Calhoun	79	69	8	1	1
Charleston	4,079	3,037	923	82	37
Cherokee	398	365	30	3	-
Chester	210	185	21	4	-
Chesterfield	276	251	15	8	2
Clarendon	250	203	31	13	3
Colleton	361	310	45	6	-
Darlington	553	510	39	2	2
Dillon	279	259	17	3	-
Dorchester	502	369	114	14	5
Edgefield	125	116	9	-	-
Fairfield	184	158	23	2	1
Florence	2,063	1,847	170	36	10
Georgetown	563	418	132	9	4
Greenville	3,792 *	3,142	595	40	15
Greenwood	820	757	59	2	2
Hampton	120	114	6	-	-
Horry	1,895	1,077	667	122	27
Jasper	84	67	13	2	2
Kershaw	404	336	52	14	2
Lancaster	498	441	46	8	3
Laurens	563	506	47	8	2
Lee	80	73	6	1	-
Lexington	1,589	1,256	294	29	10
McCormick	75	67	8	-	-
Marion	299	283	12	2	2
Marlboro	248	227	17	-	4
Newberry	341	311	26	3	1
Oconee	561	443	107	11	-
Orangeburg	953	849	86	13	5
Pickens	720	600	111	8	1
Richland	3,522	2,878	563	50	31
Saluda	135	124	9	1	1
Spartanburg	2,663	2,293	351	10	9
Sumter	887	781	95	6	5
Union	279	269	10	-	-
Williamsburg	226	222	4	-	-
York	1,317	1,077	221	12	7

\* Includes Unknown Race

Table G-16A.  
Deaths by Burial Disposition by Race  
South Carolina and Each County, 2002  
(Occurrence Data)

County of Occurrence	White					Black and Other				
	Total	Burial	Cremation	Removal	Other	Total	Burial	Cremation	Removal	Other
South Carolina	26,177	20,007	5,417	566	186	10,614	9,947	566	55	45
Abbeville	135	124	11	-	-	48	48	-	-	-
Aiken	786	571	189	14	12	261	233	27	-	1
Allendale	25	20	5	-	-	46	44	2	-	-
Anderson	1,451	1,218	183	42	8	262	249	7	2	4
Bamberg	61	55	4	2	-	56	56	-	-	-
Barnwell	89	76	12	-	1	75	75	-	-	-
Beaufort	767	285	447	26	9	271	249	17	5	-
Berkeley	311	217	86	5	3	155	144	11	-	-
Calhoun	48	38	8	1	1	31	31	-	-	-
Charleston	2,607	1,662	835	76	34	1,472	1,375	88	6	3
Cherokee	337	304	30	3	-	61	61	-	-	-
Chester	144	122	18	4	-	66	63	3	-	-
Chesterfield	189	166	14	7	2	87	85	1	1	-
Clarendon	122	80	28	12	2	128	123	3	1	1
Colleton	222	181	39	2	-	139	129	6	4	-
Darlington	338	305	31	1	1	215	205	8	1	1
Dillon	153	138	13	2	-	126	121	4	1	-
Dorchester	365	244	102	14	5	137	125	12	-	-
Edgefield	83	75	8	-	-	42	41	1	-	-
Fairfield	94	75	17	2	-	90	83	6	-	1
Florence	1,204	1,023	143	31	7	859	824	27	5	3
Georgetown	373	235	126	9	3	190	183	6	-	1
Greenville	3,124	2,521	553	38	12	667	621	42	2	2
Greenwood	586	532	50	2	2	234	225	9	-	-
Hampton	57	52	5	-	-	63	62	1	-	-
Horry	1,646	847	658	117	23	249	230	9	5	4
Jasper	49	34	12	1	2	35	33	1	1	-
Kershaw	284	222	46	14	2	120	114	6	-	-
Lancaster	374	322	43	8	1	124	119	3	-	2
Laurens	440	385	45	8	2	123	121	2	-	-
Lee	35	29	5	1	-	45	44	1	-	-
Lexington	1,403	1,084	281	29	9	186	172	13	-	1
McCormick	41	35	6	-	-	34	32	2	-	-
Marion	157	147	8	2	-	142	136	4	-	2
Marlboro	130	115	12	-	3	118	112	5	-	1
Newberry	254	230	20	3	1	87	81	6	-	-
Oconee	522	407	104	11	-	39	36	3	-	-
Orangeburg	420	349	56	11	4	533	500	30	2	1
Pickens	661	542	110	8	1	59	58	1	-	-
Richland	2,053	1,565	432	36	20	1,469	1,313	131	14	11
Saluda	113	103	8	1	1	22	21	1	-	-
Spartanburg	2,136	1,803	314	10	9	527	490	37	-	-
Sumter	456	377	74	2	3	431	404	21	4	2
Union	215	205	10	-	-	64	64	-	-	-
Williamsburg	66	65	1	-	-	160	157	3	-	-
York	1,051	822	215	11	3	266	255	6	1	4

Table G-17.  
 Death by Certifier<sup>1</sup>  
 South Carolina and Each County, 2002  
 (Occurrence Data)

County of Occurrence	Total	Coroner	Physician	Medical Examiner
South Carolina	36,792 *	7,116	29,212	461
Abbeville	183	116	67	-
Aiken	1,047	169	878	-
Allendale	71	43	28	-
Anderson	1,713	250	1,462	1
Bamberg	117	65	52	-
Barnwell	164	66	98	-
Beaufort	1,038	110	927	-
Berkeley	466	301	165	-
Calhoun	79	49	30	-
Charleston	4,079	490	3,587	1
Cherokee	398	80	318	-
Chester	210	128	82	-
Chesterfield	276	101	175	-
Clarendon	250	110	140	-
Colleton	361	169	192	-
Darlington	553	231	322	-
Dillon	279	111	168	-
Dorchester	502	233	269	-
Edgefield	125	40	85	-
Fairfield	184	50	134	-
Florence	2,063	251	1,811	1
Georgetown	563	94	466	3
Greenville	3,792 *	39	3,307	446
Greenwood	820	76	744	-
Hampton	120	20	100	-
Horry	1,895	390	1,501	3
Jasper	84	64	20	-
Kershaw	404	119	285	-
Lancaster	498	214	283	1
Laurens	563	164	398	1
Lee	80	44	36	-
Lexington	1,589	287	1,302	-
McCormick	75	41	34	-
Marion	299	71	228	-
Marlboro	248	144	104	-
Newberry	341	162	179	-
Oconee	561	100	461	-
Orangeburg	953	358	595	-
Pickens	720	142	578	-
Richland	3,522	462	3,059	1
Saluda	135	42	93	-
Spartanburg	2,663	351	2,311	1
Sumter	887	175	712	-
Union	279	44	235	-
Williamsburg	226	121	105	-
York	1,317	229	1,086	2

<sup>1</sup> Person certifying the original death certificate



Table G-17A.  
 Death by Certifier<sup>1</sup> by Race  
 South Carolina and Each County, 2002  
 (Occurrence Data)

County of Occurrence	White				Black and Other			
	Total	Coroner	Physician	Medical Examiner	Total	Coroner	Physician	Medical Examiner
South Carolina	26,177	4,613	21,223	339	10,614	2,503	7,989	121
Abbeville	135	91	44	-	48	25	23	-
Aiken	786	114	672	-	261	55	206	-
Allendale	25	9	16	-	46	34	12	-
Anderson	1,451	197	1,253	1	262	53	209	-
Bamberg	61	28	33	-	56	37	19	-
Barnwell	89	41	48	-	75	25	50	-
Beaufort	767	93	673	-	271	17	254	-
Berkeley	311	202	109	-	155	99	56	-
Calhoun	48	33	15	-	31	16	15	-
Charleston	2,607	269	2,338	-	1,472	221	1,249	1
Cherokee	337	66	271	-	61	14	47	-
Chester	144	85	59	-	66	43	23	-
Chesterfield	189	72	117	-	87	29	58	-
Clarendon	122	70	52	-	128	40	88	-
Colleton	222	107	115	-	139	62	77	-
Darlington	338	148	190	-	215	83	132	-
Dillon	153	64	89	-	126	47	79	-
Dorchester	365	164	201	-	137	69	68	-
Edgefield	83	23	60	-	42	17	25	-
Fairfield	94	28	66	-	90	22	68	-
Florence	1,204	151	1,053	-	859	100	758	1
Georgetown	373	48	322	3	190	46	144	-
Greenville	3,124	38	2,759	327	667	1	548	118
Greenwood	586	37	549	-	234	39	195	-
Hampton	57	9	48	-	63	11	52	-
Horry	1,646	324	1,318	3	249	66	183	-
Jasper	49	41	8	-	35	23	12	-
Kershaw	284	85	199	-	120	34	86	-
Lancaster	374	174	200	-	124	40	83	1
Laurens	440	116	323	1	123	48	75	-
Lee	35	18	17	-	45	26	19	-
Lexington	1,403	242	1,161	-	186	45	141	-
McCormick	41	19	22	-	34	22	12	-
Marion	157	33	124	-	142	38	104	-
Marlboro	130	75	55	-	118	69	49	-
Newberry	254	117	137	-	87	45	42	-
Oconee	522	91	431	-	39	9	30	-
Orangeburg	420	141	279	-	533	217	316	-
Pickens	661	127	534	-	59	15	44	-
Richland	2,053	224	1,828	1	1,469	238	1,231	-
Saluda	113	30	83	-	22	12	10	-
Spartanburg	2,136	251	1,884	1	527	100	427	-
Sumter	456	70	386	-	431	105	326	-
Union	215	38	177	-	64	6	58	-
Williamsburg	66	30	36	-	160	91	69	-
York	1,051	180	869	2	266	49	217	-

<sup>1</sup> Person certifying the original death certificate

Table G-18.  
Major Causes<sup>1</sup> of Accidental Deaths  
South Carolina and Each County, 2002  
(Residence Data)

County of Residence	Total (V01-X59, Y85-Y86)	Transportation (V01-V99, Y85)	Poison (X40-X49)	Falls (W00-W19)	Fire & Flames (X00-X09)	Firearms (W32-W34)	Drowning (W65-W74)	Residual
South Carolina	2,065	1,074	301	195	80	20	67	328
Abbeville	9	4	-	1	1	-	-	3
Aiken	69	34	15	9	3	-	1	7
Allendale	7	3	-	1	-	1	-	2
Anderson	98	47	15	10	7	-	3	16
Bamberg	9	9	-	-	-	-	-	-
Barnwell	13	6	1	1	1	-	2	2
Beaufort	67	40	6	10	-	-	1	10
Berkeley	61	40	6	7	1	1	2	4
Calhoun	5	3	-	-	2	-	-	-
Charleston	123	48	29	13	2	2	8	21
Cherokee	30	15	5	3	-	-	2	5
Chester	21	9	2	1	2	-	1	6
Chesterfield	30	21	2	1	1	-	-	5
Clarendon	25	11	2	1	5	-	-	6
Colleton	21	12	4	1	1	-	1	2
Darlington	52	31	4	4	1	1	1	10
Dillon	21	13	1	-	-	1	1	5
Dorchester	41	27	4	2	3	-	1	4
Edgefield	15	9	-	1	1	-	-	4
Fairfield	17	11	3	-	1	-	-	2
Florence	74	41	5	5	7	1	2	13
Georgetown	38	25	4	3	1	-	-	5
Greenville	197	84	42	26	4	-	3	38
Greenwood	34	21	1	4	1	1	-	6
Hampton	7	4	-	1	1	-	-	1
Horry	112	57	20	12	3	2	5	13
Jasper	6	3	-	1	-	1	-	1
Kershaw	35	21	2	4	-	-	-	8
Lancaster	29	18	5	1	-	2	-	3
Laurens	50	20	12	7	3	1	1	6
Lee	8	6	-	-	1	-	1	-
Lexington	101	45	21	9	5	-	5	16
McCormick	2	2	-	-	-	-	-	-
Marion	23	14	2	1	2	-	-	4
Marlboro	24	14	2	3	1	-	1	3
Newberry	20	10	1	2	1	-	1	5
Oconee	45	24	5	4	2	-	-	10
Orangeburg	55	34	2	4	3	1	2	9
Pickens	59	30	9	6	2	-	1	11
Richland	129	59	32	12	2	1	6	17
Saluda	10	5	-	2	-	1	-	2
Spartanburg	132	53	25	10	7	3	6	28
Sumter	41	35	1	1	-	-	3	1
Union	19	12	2	-	-	-	1	4
Williamsburg	22	17	-	-	-	-	3	2
York	59	27	9	11	2	-	2	8

<sup>1</sup> Classified and Coded According to ICD-10

Table G-19.  
Major Causes<sup>1</sup> of Accidental Deaths  
South Carolina and Each County, 2002  
(Occurrence Data)

County of Occurrence	Total (V01-X59, Y85-Y86)	Transportation (V01-V99, Y85)	Poison (X40-X49)	Falls (W00-W19)	Fire & Flames (X00-X09)	Firearms (W32-W34)	Drowning (W65-W74)	Residual
South Carolina	2,096	1,130	303	191	61	18	75	318
Abbeville	11	7	-	-	1	-	-	3
Aiken	58	27	16	8	2	-	-	5
Allendale	8	4	-	-	-	1	-	3
Anderson	80	41	16	5	5	-	2	11
Bamberg	4	4	-	-	-	-	-	-
Barnwell	7	3	1	-	1	-	1	1
Beaufort	44	18	6	7	-	-	2	11
Berkeley	46	32	8	2	1	-	1	2
Calhoun	11	9	-	-	2	-	-	-
Charleston	202	98	32	23	5	4	12	28
Cherokee	18	8	5	1	-	-	2	2
Chester	16	6	1	2	2	-	1	4
Chesterfield	27	22	1	-	1	-	-	3
Clarendon	30	19	3	-	4	-	1	3
Colleton	30	21	4	1	1	-	-	3
Darlington	41	24	5	1	1	1	1	8
Dillon	19	15	2	-	-	-	1	1
Dorchester	32	25	2	2	1	-	1	1
Edgefield	10	4	-	-	1	-	1	4
Fairfield	13	10	1	-	1	-	1	-
Florence	109	56	3	12	6	1	3	28
Georgetown	34	20	3	4	1	-	3	3
Greenville	243	114	42	38	-	-	6	43
Greenwood	39	20	2	7	1	1	-	8
Hampton	8	7	-	-	1	-	-	-
Horry	118	57	23	13	3	1	7	14
Jasper	10	9	-	1	-	-	-	-
Kershaw	27	19	1	1	-	-	-	6
Lancaster	26	16	6	-	-	2	-	2
Laurens	37	13	11	2	2	1	2	6
Lee	5	3	-	-	1	-	1	-
Lexington	82	38	20	5	4	-	2	13
McCormick	5	2	-	-	-	-	1	2
Marion	23	19	2	-	-	-	-	2
Marlboro	14	10	2	1	1	-	-	-
Newberry	18	8	3	1	1	-	2	3
Oconee	36	17	4	4	2	-	-	9
Orangeburg	55	38	1	3	3	1	4	5
Pickens	42	22	7	2	1	-	1	9
Richland	197	103	36	23	-	2	7	26
Saluda	9	6	-	2	-	-	1	-
Spartanburg	153	71	25	12	5	3	5	32
Sumter	30	26	1	1	-	-	1	1
Union	10	4	2	-	-	-	-	4
Williamsburg	16	16	-	-	-	-	-	-
York	43	19	6	7	-	-	2	9

<sup>1</sup>Classified and Coded According to ICD-10

Table G-20.  
Deaths Due to Suicide by Method<sup>1</sup>  
South Carolina and Each County, 2002  
(Residence Data)

County of Residence	Total (X60-X84, Y87.0)	Firearms (X72-X74)	Hanging, Strangulation & Suffocation (X70)	Poisoning (X60-X69)	Residual
South Carolina	466	313	61	65	27
Abbeville	-	-	-	-	-
Aiken	15	11	-	3	1
Allendale	1	1	-	-	-
Anderson	35	24	3	6	2
Bamberg	2	2	-	-	-
Barnwell	2	2	-	-	-
Beaufort	10	6	2	1	1
Berkeley	14	11	2	-	1
Calhoun	3	3	-	-	-
Charleston	33	13	5	10	5
Cherokee	9	4	4	-	1
Chester	2	2	-	-	-
Chesterfield	10	9	1	-	-
Clarendon	-	-	-	-	-
Colleton	3	2	-	-	1
Darlington	4	3	-	1	-
Dillon	3	3	-	-	-
Dorchester	17	7	5	2	3
Edgefield	2	2	-	-	-
Fairfield	5	4	-	-	1
Florence	11	7	3	1	-
Georgetown	4	4	-	-	-
Greenville	45	24	6	14	1
Greenwood	4	2	1	1	-
Hampton	1	1	-	-	-
Horry	31	22	3	2	4
Jasper	-	-	-	-	-
Kershaw	6	5	1	-	-
Lancaster	4	4	-	-	-
Laurens	5	2	1	2	-
Lee	-	-	-	-	-
Lexington	30	24	2	3	1
McCormick	-	-	-	-	-
Marion	5	4	1	-	-
Marlboro	2	1	1	-	-
Newberry	4	4	-	-	-
Oconee	17	14	-	2	1
Orangeburg	8	6	1	-	1
Pickens	17	14	2	1	-
Richland	26	18	4	3	1
Saluda	2	-	1	-	1
Spartanburg	38	26	7	5	-
Sumter	10	7	2	1	-
Union	4	2	-	2	-
Williamsburg	3	2	1	-	-
York	19	11	2	5	1

<sup>1</sup>Classified and Coded According to ICD-10

Table G-21.  
Deaths Due to Homicide by Method<sup>1</sup>  
South Carolina and Each County, 2002  
(Residence Data)

County of Residence	Total (X85-Y09, Y87.1)	Firearms (X93-X95)	Assault by Cutting & Piercing (X99)	Residual
South Carolina	333	231	42	60
Abbeville	2	2	-	-
Aiken	11	8	1	2
Allendale	2	1	-	1
Anderson	14	10	1	3
Bamberg	4	3	-	1
Barnwell	2	-	-	2
Beaufort	10	8	-	2
Berkeley	11	10	1	-
Calhoun	-	-	-	-
Charleston	37	30	6	1
Cherokee	4	3	-	1
Chester	4	2	2	-
Chesterfield	4	4	-	-
Clarendon	1	-	1	-
Colleton	4	3	1	-
Darlington	8	5	2	1
Dillon	3	3	-	-
Dorchester	6	5	-	1
Edgefield	2	1	-	1
Fairfield	1	-	-	1
Florence	4	2	1	1
Georgetown	5	3	-	2
Greenville	31	18	4	9
Greenwood	7	4	1	2
Hampton	-	-	-	-
Horry	16	9	2	5
Jasper	1	-	-	1
Kershaw	2	2	-	-
Lancaster	5	4	1	-
Laurens	6	5	-	1
Lee	1	1	-	-
Lexington	13	9	2	2
McCormick	-	-	-	-
Marion	-	-	-	-
Marlboro	6	3	2	1
Newberry	1	1	-	-
Oconee	7	4	1	2
Orangeburg	9	9	-	-
Pickens	8	6	-	2
Richland	35	21	6	8
Saluda	-	-	-	-
Spartanburg	19	11	3	5
Sumter	10	5	3	2
Union	3	3	-	-
Williamsburg	5	5	-	-
York	9	8	1	-

<sup>1</sup>Classified and Coded According to ICD-10

## MULTIPLE CAUSES OF DEATH

Table G-22 presents information concerning the number of times certain causes of death are mentioned on death certificates compared to the number of times they are selected as the underlying cause of death. The third column of the table shows the ratio of the number of times mentioned to the number of times selected as the underlying cause. A ratio of 1.0 means that cause of death is usually selected as the underlying cause of death each time that it is mentioned on the death certificate. A large ratio indicates that a cause is usually not selected as the underlying cause of death when it is mentioned on the death certificate. An example of this is Anemia with a ratio of 8.3. In 2002, it was mentioned on 715 death certificates but only selected as the underlying cause on 86 of those certificates. This would indicate that Anemia is a contributing factor to approximately 8.3 times as many deaths as it is the actual underlying cause of death.

Examples of causes of death with ratios of 1.0 (or close to 1.0) include HIV, Malignant Neoplasms (Cancer) of the Stomach and Pancreas, Motor Vehicle Accidents, Accidental Drownings, Suicides, and Homicides.

Due to coding rule changes, beginning with the Tenth Revision of the ICD (1999 deaths), it is possible for a cause of death to be selected as the underlying cause of death even though it is not mentioned on the death certificate. This is due to the fact that some conditions mentioned on the certificate can be used to modify other conditions. For example, "History of Alcohol Abuse" can be listed on the certificate and then used to modify "Liver Disease" to make it "Alcoholic Liver Disease". Conditions such as these are reflected in ratios of less than 1.0. These are rare occurrences as shown in Table G-22. Only Hypertensive Heart Disease, Hypertensive Heart & Renal Disease, Alcoholic Liver Disease fall into that category in 2002.

Caution should be used in interpreting cause of death information based only on the underlying cause of death.

Table G-22.  
Total Times Mentioned Versus Times Selected as Underlying Cause of Death <sup>1</sup>  
South Carolina, 2002  
(Residence Data)

Cause of Death	Number of Times Mentioned on Death Certificate	Number of Times Selected as Underlying Cause of Death	Ratio of Mentioned to Selected Underlying Cause of Death
SALMONELLA INFECTION (A01-A02)	-	-	0
SHIGELLOSIS & AMEBIASIS (A03,A06)	-	-	0
CERTAIN OTHER INTESTINAL INFECTION (A04,A07-A09)	38	26	1.5
TUBERCULOSIS (A16-A19)	33	18	1.8
RESPIRATORY TUBERCULOSIS (A16)	27	15	1.8
OTHER TUBERCULOSIS (A17-A19)	6	3	2.0
WHOOPING COUGH (A37)	1	1	1.0
SCARLET FEVER & ERYSIPELAS (A38, A46)	-	-	0
MENINGOCOCCAL INFECTION (A39)	4	3	1.3
SEPTICEMIA (A40-A41)	2,409	649	3.7
SYPHILIS (A50-A53)	2	1	2.0
ACUTE POLIOMYELITIS (A80)	-	-	0
ARTHROPHOD-BORNE VIRAL ENCEPHALITIS (A83-A8, A852)	-	-	0
MEASLES (B05)	-	-	0
VIRAL HEPATITIS (B15-B19)	196	100	2.0
HIV (B20-B24)	321	302	1.1
MALARIA (B50-B54)	-	-	0
OTHER, UNSPECIFIED INFECTION & PARASITIC DISEASE & THEIR SEQUELAE**	263	72	3.7
MALIGNANT NEOPLASMS (C00-C97)	10,315	8,320	1.2
OF LIP,ORAL CAVITY & PHARYNX (C00-C14)	164	131	1.3
OF ESOPHAGUS (C15)	213	197	1.1
OF STOMACH (C16)	193	186	1.0
OF COLON,RECTUM & ANUS (C18-C21)	927	807	1.1
OF LIVER & INTRAHEPATIC BILE DUCTS (C22)	214	201	1.1
OF PANCREAS (C25)	467	457	1.0
OF LARYNX (C32)	87	68	1.3
OF TRACHEA, BRONCHUS & LUNG (C33-C34)	2,609	2,481	1.1
OF SKIN (C43)	111	102	1.1
OF BREAST (C50)	737	630	1.2
OF CERVIX UTERI (C53)	76	66	1.2
OF CORPUS UTERI & UTERUS, PART UNSPECIFIED (C54-C55)	102	90	1.1
OF OVARY (C56)	197	189	1.0
OF PROSTATE (C61)	670	478	1.4
OF KIDNEY & RENAL PELVIS (C64-C65)	195	172	1.1
OF BLADDER (C67)	212	168	1.3
OF MENINGES, BRAIN & OTHER PARTS OF CENTRAL NERVOUS SYSTEM (C70-C72)	206	195	1.1
OF LYMPHOID, HEMATOPOIETIC & RELATED TISSUE (C81-C96)	936	787	1.2
HODGKINS DISEASE (C81)	27	20	1.4
NON-HODGKINS DISEASE (C82-C85)	349	282	1.2
LEUKEMIA (C91-C95)	356	311	1.1
MUTIPLE MYELOMA & IMMUNOPROLIFERATIVE NEOPLASMS (C88,C90)	203	173	1.2
OTHER UNSPECIFIED MALIGNANT NEOPLASMS OF LYMPHOID,HEMATOPOIETIC (C96)	1	1	1.0
ALL OTHER UNSPECIFIED MALIGNANT NEOPLASMS (RESIDUAL)**	1,999	915	2.2
IN SITU,BENIGN NEOPLASMS & NEOPLASMS OF UNKNOWN BEHAVIOR (D00-D48)	244	152	1.6
ANEMIA (D50-D64)	715	86	8.3
DIABETES MELLITUS (E10-E14)	3,537	1,114	3.2
NUTRITIONAL DEFICIENCIES (E40-E64)	548	91	6.0
MALNUTRITION (E40-E46)	484	83	5.8
OTHER NUTRITIONAL DEFICIENCIES (E50-E64)	64	8	8.0
MENINGITIS (G00, G03)	38	10	3.8
PARKINSONS DISEASE (G20-G21)	431	241	1.8
ALZHEIMERS DISEASE (G30)	1,542	972	1.6
MAJOR CARDIOVASCULAR DISEASE (I00-I78)	31,430	13,333	2.4
DISEASES OF THE HEART(I00-I09,I11,I13,I20-I51)	23,342	9,723	2.4
ACUTE RHEUMATIC FEVER & CHRONIC RHEUMATIC HEART DISEASE (I00-I09)	79	41	1.9
HYPERTENSIVE HEART DISEASE (I11)	301	347	0.9
HYPERTENSIVE HEART & RENAL DISEASE (I13)	41	51	0.8
ISCHEMIC HEART DISEASE (I20-I25)	9,871	6,193	1.6
ACUTE MYOCARDIAL INFARCTION (I21-I22)	3,614	2,920	1.2
OTHER ACUTE HEART DISEASE (I24)	361	204	1.8
OTHER FORMS OF CHRONIC ISCHEMIC HEART DISEASE (I20,I25)	5,896	3,069	1.9
ATHEROSCLEROSIS CARDIOVASCULAR DISEASE (I25.0)	808	451	1.8
ALL OTHER FORMS OF CHRONIC ISCHEMIC HEART DISEASE (I20,I251-I25)	5,088	2,618	1.9
OTHER HEART DISEASE (I26-I51)	13,050	3,091	4.2
ACUTE & SUBACUTE ENDOCARDITIS (I33)	45	24	1.9
DISEASE OF PERICARDIUM & ACUTE MYOCARDITIS (I30-I31,I40)	51	10	5.1
HEART FAILURE (I50)	3,908	923	4.2
ALL OTHER FORMS OF HEART DISEASE (I26-I28, I34-I38, I42-I49, I51)	9,046	2,134	4.2

Table G-22. (continued)  
 Total Times Mentioned Versus Times Selected as Underlying Cause of Death <sup>1</sup>  
 South Carolina, 2002  
 (Residence Data)

Cause of Death	Number of Times Mentioned on Death Certificate	Number of Times Selected as Underlying Cause of Death	Ratio of Mentioned to Selected Underlying Cause of Death
ESSENTIAL HYPERTENSION & HYPERTENSIVE RENAL DISEASE (I10,I12)	2,202	366	6.0
CEREBROVASCULAR DISEASE (I60-I69)	4,798	2,816	1.7
ATHEROSCLEROSIS (I70)	184	73	2.5
OTHER DISEASE OF CIRCULATORY SYSTEM (I71-I78)	904	355	2.5
AORTIC ANEURYSM & DISSECTION (I71)	273	195	1.4
OTHER DISEASE OF ARTERIES, ARTERIOLES & CAPILLARIES (I72-I78)	631	160	3.9
OTHER DISORDER OF CIRCULATORY SYSTEM (I80-I99)	607	78	7.8
INFLUENZA & PNEUMONIA (J10-J18)	3,146	908	3.5
INFLUENZA (J10-J11)	8	4	2.0
PNEUMONIA (J12-J18)	3,138	904	3.5
OTHER ACUTE LOWER RESPIRATORY INFECTION (J20-J22)	18	6	3.0
ACUTE BRONCHITIS & BRONCHIOLITIS (J20-J21)	14	3	4.7
UNSPECIFIED ACUTE LOWER RESPIRATORY INFECTION (J22)	4	3	1.3
CHRONIC LOWER RESPIRATORY INFECTION (J40-J47)	3,607	1,891	1.9
BRONCHITIS, CHRONIC & UNSPECIFIED (J40-J42)	36	12	3.0
EMPHYSEMA (J43)	339	217	1.6
ASTHMA (J45-J46)	150	63	2.4
OTHER CHRONIC LOWER RESPIRATORY DISEASE (J44,J47)	3,082	1,599	1.9
PNEUMOCONIOSES & CHEMICAL EFFECTS (J60-J66,J68)	24	6	4.0
PNEUMONITIS DUE TO SOLID & LIQUIDS (J69)	1,035	308	3.4
OTHER DISEASE OF RESPIRATORY SYSTEM (J00-J06,J30-J39,J67,J70-J98)	3,663	420	8.7
PEPTIC ULCER (K25-K28)	104	48	2.2
DISEASE OF APPENDIX (K35-K38)	14	7	2.0
HERNIA (K40-K46)	33	13	2.5
CHRONIC LIVER DISEASE & CIRRHOSIS (K70,K73-K74)	595	390	1.5
ALCOHOLIC LIVER DISEASE (K70)	142	169	0.8
OTHER CHRONIC LIVER DISEASE & CIRRHOSIS (K73-K74)	453	221	2.0
CHOLELITHIASIS & OTHER DISORDERS OF GALLBLADDER (K80-K82)	118	61	1.9
NEPHRITIS,NEPHROTIC SYNDROME & NEPHROSIS (N00-N07,N17-N19,N25-N27)	3,524	784	4.5
ACUTE & RAPIDLY PROGRESSIVE NEPHRITIC & NEPHROTIC SYNDROME (N01-N04)	11	3	3.7
CHRONIC GLOMERULONEPHRITIS,NEPHRITIS & RENAL SCLEROSIS UNSPECIFIED**	20	4	5.0
RENAL FAILURE (N17-N19)	3,491	777	4.5
OTHER DISORDERS OF KIDNEY (N25,N27)	2	-	0.0
INFECTION OF KIDNEYS (N10-N12,N13.6,N15.1)	31	11	2.8
HYPERPLASIA OF PROSTATE (N40)	19	2	9.5
INFLAMMATORY DISEASE OF FEMALE PELVIC ORGANS (N70-N76)	1	-	0
PREGNANCY, CHILDBIRTH & THE PUERPERIUM (O00-O99)	4	3	1.3
PREGNANCY WITH ABORTIVE OUTCOME (O00-O07)	-	-	0
OTHER COMPLICATIONS OF PREGNANCY,CHILDBIRTH & PUERPERIUM (O10-O99)	4	3	1.3
CERTAIN CONDITION ORIGINATING IN THE PERINATAL PERIOD (P00-P96)	557	278	2.0
CONGENITAL MALFORM ,DEFORM & CHROMOSOMAL ABNORMALIITY (Q00-Q09)	263	150	1.8
SYMPTOMS, SIGNS & ABNORMAL CLINICAL & LAB FINDINGS,NEC(R00-R99)	5,360	461	1.6
ALL OTHER DISEASE (RESIDUAL)**	10,327	3,409	3.0
ACCIDENT (V01-X59,Y85-Y86)	2,729	2,065	1.3
TRANSPORT ACCIDENT (V01-V99,Y85)	1,092	1,074	1.0
MOTOR VEHICLE ACCIDENT**	1,037	1,021	1.0
OTHER LAND TRANSPORT ACCIDENT**	47	47	1.0
WATER, AIR & SPACE,UNSPECIFIED TRANSPORT ACCIDENTS (V90-V99,Y85)	8	6	1.3
NONTRANSPORT ACCIDENTS (W00-X59,Y86)	1,637	991	1.7
FALLS (W00-W19)	224	195	1.1
ACCIDENTAL DISCHARGE OF FIREARMS (W32-W34)	21	20	1.1
ACCIDENTAL DROWNING AND SUBMERSION (W65-W74)	67	67	1.0
ACCIDENTAL EXPOSURE TO SMOKE, FIRE & FLAMES (X00-X09)	81	80	1.0
ACCIDENTAL POISONING & EXPOSURE TO NOXIOUS SUBSTANCES (X40-X49)	335	301	1.1
OTHER & UNSPECIFIED NONTRANSPORT ACCIDENTS & THEIR SEQUELAE**	882	312	2.8
INTENTIONAL SELFHARM (SUICIDE) (X60-X84,Y870)	470	466	1.0
BY DISCHARGE OF FIREARM (X72-X74)	313	313	1.0
OTHER UNSPECIFIED MEANS (X60-X71,X75-X84,Y870)	157	153	1.0
ASSAULT (HOMICIDE) (X85-Y09,Y871)	341	333	1.0
BY DISCHARGE OF FIREARM (X93-X95)	231	231	1.0
BY OTHER UNSPECIFIED MEANS (X85-X92,X96-Y09,Y871)	110	102	1.1
LEGAL INTERVENTION (Y35,Y890)	4	4	1.0
EVENTS OF UNDETERMINED INTENT (Y10-Y34,Y872,Y899)	25	20	1.3
DISCHARGE OF FIREARM, UNDETERMINED INTENT (Y22-Y24)	5	5	1.0
OTHER & UNSPECIFIED EVENTS OF UNDETERMINED INTENT**	20	15	1.3
OPERATION OF WAR & THEIR SEQUELAE (Y36,Y891)	-	-	0
COMPLICATION OF MEDICAL & SURGICAL CARE (Y40-Y84,Y88)	603	66	9.1

<sup>1</sup>Classified and Coded According to ICD-10

\*\* SEE APPENDIX FOR ICD-10 CODES



## YEARS OF POTENTIAL LIFE LOST (YPLL)

Years of Potential Life Lost (YPLL) is a commonly used method of measuring the rate of premature death. YPLL is defined as the number of years of potential life lost by each death occurring before a predetermined end point. The YPLL rate weights each death according to the number of years of life lost prior to the selected end point. Deaths occurring at younger ages are weighted more heavily than those occurring at older ages.

The number and rate of years of potential life lost before age 65 and before age 75 is presented for South Carolina residents during 2002 for all causes of death and for selected causes of death in Table G-23. This information is also presented for whites and for black and others in Table G-23A.

In 2002, South Carolinians lost 214,276 years of potential life before age 65 and 367,259 years before age 75 as show in Table G-23. Corresponding YPLL rates are 5,946 years of potential life lost before age 65 per 100,000 population less than 65 years. YPLL rates for black and others are higher than those of whites for the 65 year end point (8,022 versus 4,915) and for the 75 year end point (12,159 vrsus 7,526).

Prior to age 65, accidental death was the leading cause of years of potential life lost (47,857 years) for all races and accounted for approximately 22 percent of the total number of years of life lost. Malignant neoplasms (30,961 years), diseases of the heart (29,616) and perinatal period conditions (18,005 years) ranked second, third and fourth, respectively. The findings observed prior to age 75 have malignant neoplasms (70,486 years) being the leading case of years of potential life lost followed by diseases of the heart (62,701 years), accidental deaths (65,228 years), and perinatal period conditions (20,778 years).

Table G-23.  
 Years of Potential Life Lost Before Age 65 and Before Age 75 For Selected Causes of Death<sup>1</sup> by Race  
 South Carolina, 2002  
 (Residence Data)

Cause of Death	< 65 Years		< 75 Years	
	Years	Rate <sup>2</sup>	Years	Rate <sup>3</sup>
ALL CAUSES	214,276	5,946	367,259	9,469
HIV INFECTION (B20-B24)	6,535	181	9,447	244
OTHER INFECTIOUS/PARASITIC (REMAINDER OF A&B)	4,775	132	8,632	223
MALIGNANT NEOPLASMS (C00-C97)	30,961	859	70,486	1,817
BENIGN/UNSPECIFIED NEOPLASMS (D00-D48)	510	14	1,017	26
DIABETES (E10-E14)	4,435	123	9,507	245
MENINGITIS (G00,G03)	205	6	278	7
DISEASES OF HEART (I00-I09,I11,I13,I20-I51)	29,616	822	62,701	1,617
HYPERTENSION (I10,I12)	1,051	29	2,261	58
CEREBROVASCULAR DISEASE (I60-I69)	5,891	163	12,793	330
ARTERIOSCLEROSIS (I70)	52	1	192	5
OTHER CIRCULATORY DISEASES( REMAINDER OF I)	832	23	2,196	57
BRONCHITIS AND BRONCHIOLITIS (J20-J21)	130	4	150	4
PNEUMONIA (J12-J18)	2,164	60	3,863	100
INFLUENZA(J10-J11)	55	2	65	2
CHRONIC OBSTRUCTIVE PULMONARY DISEASE (J40-J47)	2,940	82	8,640	223
STOMACH AND DUODENUM ULCER (K25-K28)	215	6	430	11
HERNIA & INTESTINAL OBSTRUCTION(K40-K46,K55-K56)	579	16	1,203	31
CIRRHOSIS AND LIVER DISEASE (K70,K73-K74)	3,303	92	6,130	158
OTH.RESPIRATORY DIS.(J80-J84,J93-J98)	1,821	51	3,220	83
NEPHRITIS, ETC. (N00-N07,N17-N19,N25-N27)	2,186	61	4,654	120
INFECTIONS OF KIDNEY (N10-N12,N13.6,N15.1)	39	1	59	2
CONGENITAL ANOMALIES (Q00-Q99)	6,938	193	8,296	214
PERINATAL PERIOD CONDITIONS (P00-P96)	18,005	500	20,778	536
SYMPTOMS/ILL-DEFINED (R00-R99)	6,179	171	8,139	210
ACCIDENTS (V01-X59,Y85-Y86)	47,857	1,328	65,228	1,682
SUICIDE (X60-X84,Y87.0)	9,821	273	13,927	359
HOMICIDE (X85-Y09,Y87.1)	8,844	245	11,608	299
ALL OTHER (REMAINDER OF V,X,Y)	18,337	509	31,359	808

<sup>1</sup> Classified and Coded According to ICD-10

<sup>2</sup> Rate per 100,000 Persons < 65 Years Old

<sup>3</sup> Rate per 100,000 Persons < 75 Years Old

Table G-23A.  
 Years of Potential Life Lost Before Age 65 and Before Age 75 For Selected Causes of Death<sup>1</sup> by Race  
 South Carolina, 2002  
 (Residence Data)  
 White

Cause of Death	< 65 Years		< 75 Years	
	Years	Rate <sup>2</sup>	Years	Rate <sup>3</sup>
ALL CAUSES	118,583	4,915	214,725	8,176
HIV INFECTION (B20-B24)	1,417	59	2,062	79
OTHER INFECTIOUS/PARASITIC (REMAINDER OF A&B)	2,538	105	4,781	182
MALIGNANT NEOPLASMS (C00-C97)	19,788	820	47,298	1,801
BENIGN/UNSPECIFIED NEOPLASMS (D00-D48)	372	15	771	29
DIABETES (E10-E14)	2,133	88	4,734	180
MENINGITIS (G00,G03)	130	5	150	6
DISEASES OF HEART (I00-I09,I11,I13,I20-I51)	16,580	687	37,384	1,424
HYPERTENSION (I10,I12)	289	12	793	30
CEREBROVASCULAR DISEASE (I60-I69)	2,551	106	6,107	233
ARTERIOSCLEROSIS (I70)	42	2	162	6
OTHER CIRCULATORY DISEASES( REMAINDER OF I)	454	19	1,336	51
BRONCHITIS AND BRONCHIOLITIS (J20-J21)	65	3	75	3
PNEUMONIA (J12-J18)	1,020	42	2,086	79
INFLUENZA(J10-J11)	55	2	65	2
CHRONIC OBSTRUCTIVE PULMONARY DISEASE (J40-J47)	1,833	76	6,398	244
STOMACH AND DUODENUM ULCER (K25-K28)	181	8	367	14
HERNIA & INTESTINAL OBSTRUCTION(K40-K46,K55-K56)	253	10	591	23
CIRRHOSIS AND LIVER DISEASE (K70,K73-K74)	2,165	90	4,117	157
OTH.RESPIRATORY DIS.(J80-J84,J93-J98)	924	38	1,819	69
NEPHRITIS, ETC. (N00-N07,N17-N19,N25-N27)	625	26	1,605	61
INFECTIONS OF KIDNEY (N10-N12,N13.6,N15.1)	39	2	59	2
CONGENITAL ANOMALIES (Q00-Q99)	3,597	149	4,357	166
PERINATAL PERIOD CONDITIONS (P00-P96)	6,240	259	7,200	274
SYMPTOMS/ILL-DEFINED (R00-R99)	3,059	127	4,080	155
ACCIDENTS (V01-X59,Y85-Y86)	31,249	1,295	42,735	1,627
SUICIDE (X60-X84,Y87.0)	8,331	345	11,908	453
HOMICIDE (X85-Y09,Y87.1)	2,951	122	3,995	152
ALL OTHER (REMAINDER OF V,X,Y)	9,702	402	17,690	674

<sup>1</sup> Classified and Coded According to ICD-10

<sup>2</sup> Rate per 100,000 Persons < 65 Years Old

<sup>3</sup> Rate per 100,000 Persons < 75 Years Old

Table G-23A. (continued)  
 Years of Potential Life Lost Before Age 65 and Before Age 75 For Selected Causes of Death<sup>1</sup> by Race  
 South Carolina, 2002  
 (Residence Data)  
 Black & Other

Cause of Death	< 65 Years		< 75 Years	
	Years	Rate <sup>2</sup>	Years	Rate <sup>3</sup>
ALL CAUSES	95,548	8,022	152,291	12159
HIV INFECTION (B20-B24)	5,118	430	7,385	590
OTHER INFECTIOUS/PARASITIC (REMAINDER OF A&B)	2,237	188	3,851	307
MALIGNANT NEOPLASMS (C00-C97)	11,173	938	23,188	1,851
BENIGN/UNSPECIFIED NEOPLASMS (D00-D48)	138	12	246	20
DIABETES (E10-E14)	2,302	193	4,773	381
MENINGITIS (G00,G03)	75	6	128	10
DISEASES OF HEART (I00-I09,I11,I13,I20-I51)	13,036	1,094	25,317	2,021
HYPERTENSION (I10,I12)	762	64	1,468	117
CEREBROVASCULAR DISEASE (I60-I69)	3,340	280	6,686	534
ARTERIOSCLEROSIS (I70)	10	1	30	2
OTHER CIRCULATORY DISEASES( REMAINDER OF I)	378	32	860	69
BRONCHITIS AND BRONCHIOLITIS (J20-J21)	65	5	75	6
PNEUMONIA (J12-J18)	1,144	96	1,777	142
INFLUENZA(J10-J11)	1,107	93	2,242	179
CHRONIC OBSTRUCTIVE PULMONARY DISEASE (J40-J47)	34	3	63	5
STOMACH AND DUODENUM ULCER (K25-K28)	326	27	612	49
HERNIA & INTESTINAL OBSTRUCTION(K40-K46,K55-K56)	1,138	96	2,013	161
CIRRHOSIS AND LIVER DISEASE (K70,K73-K74)	897	75	1,401	112
OTH.RESPIRATORY DIS.(J80-J84,J93-J98)	1,561	131	3,049	243
INFECTIONS OF KIDNEY (N10-N12,N13.6,N15.1)	-	-	-	-
CONGENITAL ANOMALIES (Q00-Q99)	3,341	280	3,939	314
PERINATAL PERIOD CONDITIONS (P00-P96)	11,700	982	13,503	1,078
SYMPTOMS/ILL-DEFINED (R00-R99)	3,075	258	3,936	314
ACCIDENTS (V01-X59,Y85-Y86)	16,608	1,394	22,493	1,796
SUICIDE (X60-X84,Y87.0)	1,490	125	2,019	161
HOMICIDE (X85-Y09,Y87.1)	5,893	495	7,613	608
ALL OTHER (REMAINDER OF V,X,Y)	8,600	722	13,624	1,088

<sup>1</sup> Classified and Coded According to ICD-10

<sup>2</sup> Rate per 100,000 Persons < 65 Years Old

<sup>3</sup> Rate per 100,000 Persons < 75 Years Old

The State Tree

“The Sabal Palmetto”

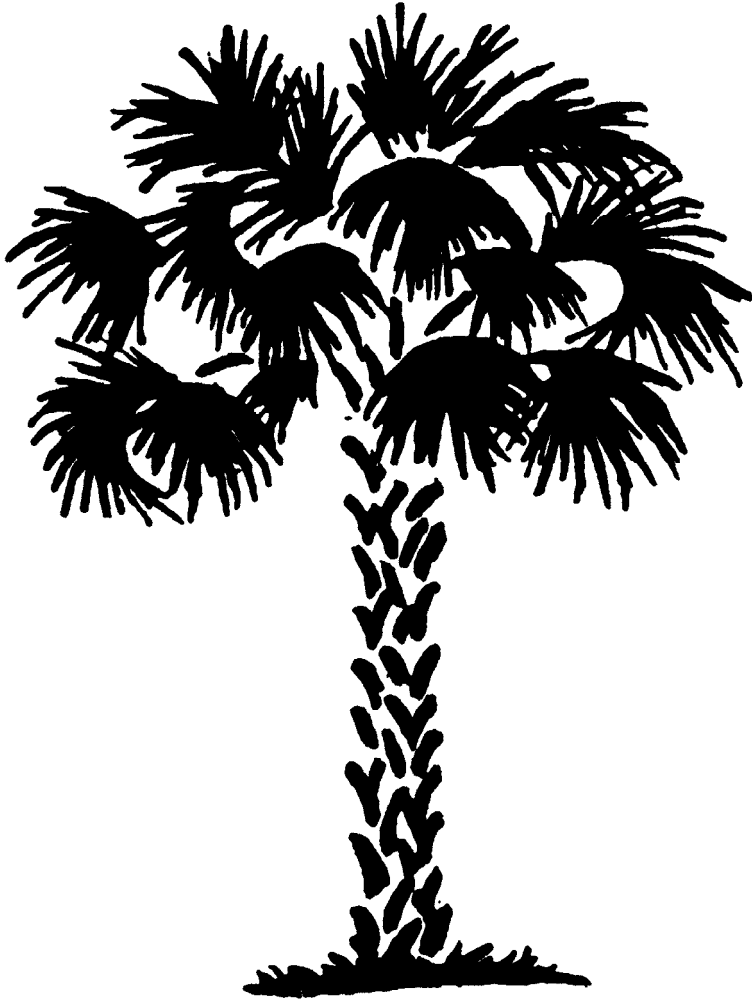

Officially adopted by the General Assembly in 1939

---

**MARRIAGE / DIVORCE**

TRENDS IN MARRIAGES AND DIVORCES

During the twenty-five year period from 1978-2002, marriages in South Carolina have shown considerable fluctuation. As seen in Figure H-1. in 1979 the marriage rate reached a high of 18.2 and in 2002 an all time low of 9.3. The divorce rate, as shown in Figure H-1, reached a high of 4.7 in 1979 an all time low of 3.4 in 2002.

**Figure H-1.**  
**Marriage and Divorce Rates**  
**South Carolina, 1978-2002**

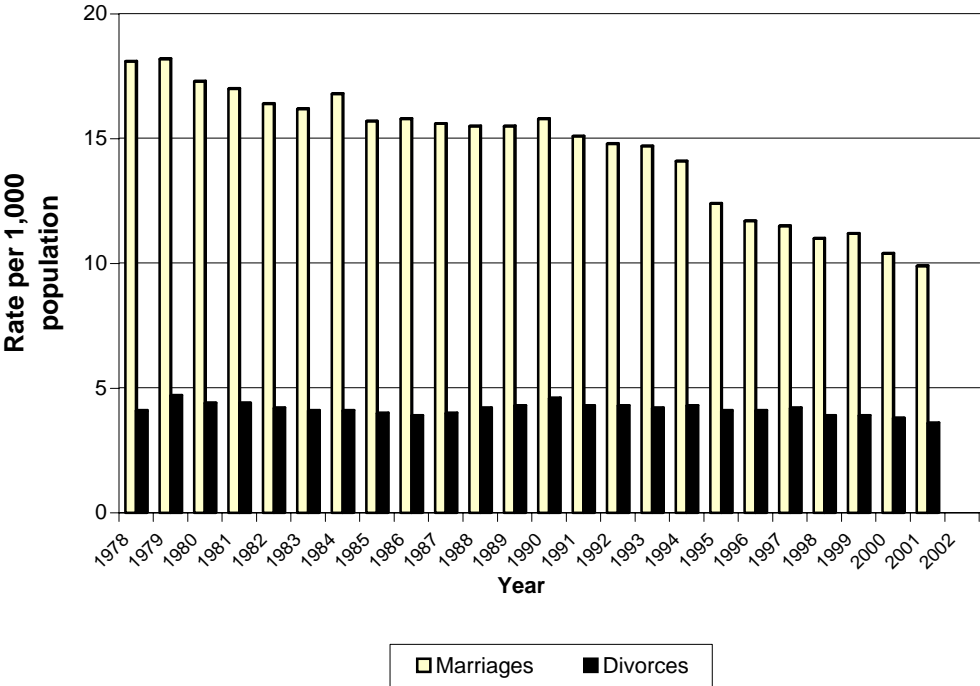

## MARRIAGES

For the calendar year 2002, there were 1,905 interracial marriages in South Carolina, with 1,056 of these being between whites and blacks. Of these 1,056, 67.8 percent involved black males and white females. Table H-1 shows a cross-classification of marriages by race of bride and race of groom for South Carolina, 2002, Figure H-2 illustrates how marriage rates by race have fluctuated over the last twenty-five years.

Table H-1.  
Marriages by Race of Bride and Groom  
South Carolina, 2002  
(Residence Data)

Race of Bride	Race of Groom							Total
	White	Black	Indian	Chinese	Japanese	Other*	Unknown	
Total	28,303	9,275	231	7	-	386	5	38,207
White	27,543	716	119	1	-	160	1	28,540
Black	340	8,467	17	-	-	34	-	8,858
Indian	126	34	94	1	-	3	-	258
Chinese	3	-	-	5	-	-	-	8
Japanese	2	2	-	-	-	-	-	4
Other	289	56	1	-	-	189	-	535
Unknown	-	-	-	-	-	-	4	4

\* includes Hawaiian, Filipino, other Asian and Pacific Islander and other Non-White

As displayed in Table H-3, there were 3,977 persons under the age of twenty who married in South Carolina in 2002. Therefore, teenagers represent 10.4 percent of all persons who married in this state in 2002. As in previous years, the greatest number of marriages occurred between brides and grooms within the 20-24 age group.

As shown in Table H-7, for 26,367 marriages (69.0%), both the bride and groom were residents of South Carolina. There were 1,301 marriages (3.4%) between resident brides and non-resident grooms, and 772 (2.0%) between non-resident brides and resident grooms. There were 9,767 (25.6%) marriages performed in South Carolina where both bride and groom were non-residents.

Table H-2.  
 Marriages and Marriage Rates<sup>1</sup> by Race  
 South Carolina, 1978-2002  
 (Occurrence Data)

Year	Total		White		Black and Other	
	Number	Rate	Number	Rate	Number	Rate
1978	52,960	18.1	40,224	20.0	12,736	14.1
1979	53,505	18.2	40,790	20.2	12,715	14.0
1980	53,915	17.3	40,955	19.1	12,960	13.3
1981	54,145	17.0	41,746	19.0	12,669	12.7
1982	53,496	16.4	40,655	18.2	12,841	12.6
1983	53,691	16.2	41,490	18.2	12,201	11.7
1984	55,357	16.8	42,557	18.8	12,800	12.3
1985	52,805	15.7	40,315	17.5	12,490	11.7
1986	53,974	15.8	40,934	17.5	13,040	12.0
1987	53,396	15.6	39,916	17.0	13,480	12.5
1988	54,615	15.5	40,839	17.0	13,775	12.3
1989	54,693*	15.5	41,704	17.4	12,985	11.6
1990	55,754*	16.0	42,314	17.5	13,440	12.5
1991	53,747	15.1	41,004	16.7	12,743	11.6
1992	53,320*	14.8	40,726	16.4	12,592	11.3
1993	53,223*	14.7	40,655	16.2	11,558	11.2
1994	51,564*	14.1	38,750	15.3	12,808	11.3
1995	45,347*	12.4	33,812	13.3	11,535	10.2
1996	43,439	11.7	32,198	12.6	11,241	9.9
1997	43,411*	11.5	32,290	12.5	11,121	9.5
1998	42,380*	11.0	31,372	11.9	11,007	9.2
1999	43,664*	11.2	32,012	11.9	11,647	9.7
2000	41,592	10.4	30,604	11.1	11,050	8.8
2001	40,128	9.9	30,112	10.8	10,016	7.9
2002	38,207*	9.3	28,303	10.1	9,899	7.6

<sup>1</sup> Rate per 1,000 Population

\* Includes unknown race

Figure H-2.  
 Marriage Rates by Race  
 South Carolina, 1978-2002  
 (Occurrence Data)

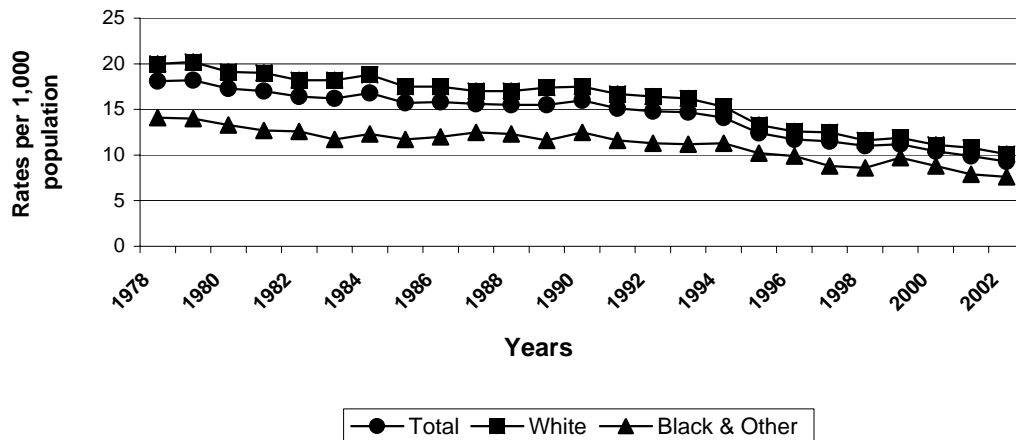



Table H-3.  
Marriages by Age of Bride and Groom  
South Carolina, 2002

Age of Groom	Total	Age of Bride														
		< 15	15-19	20-24	25-29	30-34	35-39	40-44	45-49	50-54	55-59	60-64	65-69	70-74	75+	Unknown
Total	38,207	4	2,877	9,193	7,846	5,494	4,072	3,231	2,321	1,414	787	458	245	167	98	-
< 15	2	1	1	-	-	-	-	-	-	-	-	-	-	-	-	-
15-19	1,094	1	743	291	44	7	4	4	-	-	-	-	-	-	-	-
20-24	7,640	2	1,690	4,619	1,005	225	75	13	8	3	-	-	-	-	-	-
25-29	8,219	-	314	3,018	3,437	1,022	281	103	34	9	1	-	-	-	-	-
30-34	6,113	-	79	871	2,146	1,920	743	258	69	19	4	-	3	-	1	-
35-39	4,425	-	27	242	768	1,308	1,193	590	231	47	16	2	-	1	-	-
40-44	3,442	-	10	100	278	627	938	916	417	122	25	6	2	1	-	-
45-49	2,608	-	6	29	106	234	521	703	643	255	85	24	1	1	-	-
50-54	1,886	-	3	12	41	100	201	402	534	419	118	48	8	-	-	-
55-59	1,161	-	2	9	11	33	83	157	233	319	234	61	17	1	1	-
60-64	677	-	1	1	5	15	20	61	100	135	176	113	33	13	4	-
65-69	406	-	1	1	3	2	10	16	32	57	72	113	74	20	5	-
70-74	266	-	-	-	2	1	1	4	12	23	31	60	59	59	14	-
75+	268	-	-	-	-	-	2	4	8	6	25	31	48	71	73	-

Table H-4.  
Marriages by Race, Residential Status and Age of Bride  
South Carolina, 2002  
(Occurrence Data)

Age of Bride <b>Resident</b>	Total		White		Black and Other	
	Number	Percent	Number	Percent	Number	Percent
Total	27,668 *	100.0	20,417	100.0	7,249	100
Under 15	2	0.0	2	0.0	-	0
15-19	2,221 *	8.0	1,904	9.3	316	4.4
20-24	7,193 *	26.0	5,550	27.2	1,642	22.7
25-29	5,692	20.6	4,037	19.8	1,655	22.8
30-34	3,814	13.8	2,677	13.1	1,137	15.7
35-39	2,817	10.2	1,910	9.4	907	12.5
40-44	2,229	8.1	1,554	7.6	675	9.3
45-49	1,603	5.8	1,146	5.6	457	6.3
50-54	917	3.3	682	3.3	235	3.2
55-59	512	1.9	395	1.9	117	1.6
60-64	311	1.1	251	1.2	60	0.8
65-69	169	0.6	141	0.7	28	0.4
70-74	116	0.4	104	0.5	12	0.2
75 +	72	0.3	64	0.3	8	0.1
Age of Bride <b>Non-Resident</b>	Total		White		Black and Other	
	Number	Percent	Number	Percent	Number	Percent
Total	10,539 *	100.0	8,123	100.0	2,414	100
Under 15	2	0.0	2	0.0	-	0
15-19	656	6.2	547	6.7	109	4.5
20-24	2,000	19.0	1,563	19.2	437	18.1
25-29	2,154 *	20.4	1,618	19.9	535	22.2
30-34	1,680	15.9	1,294	15.9	386	16.0
35-39	1,255	11.9	963	11.9	292	12.1
40-44	1,002	9.5	747	9.2	255	10.6
45-49	718	6.8	547	6.7	171	7.1
50-54	497 *	4.7	389	4.8	107	4.4
55-59	275	2.6	221	2.7	54	2.2
60-64	147	1.4	110	1.4	37	1.5
65-69	76	0.7	61	0.8	15	0.6
70-74	51	0.5	38	0.5	13	0.5
75 +	26	0.2	23	0.3	3	0.1

\* Includes unknown race

Table H-5.  
Marriages by Race, Residential Status and Age of Groom  
South Carolina, 2002  
(Occurrence Data)

Age of Groom Resident	Total		White		Black and Other	
	Number	Percent	Number	Percent	Number	Percent
Total	27,139 *	100.0	19,869	100.0	7,268	100.0
Under 15	1	0.0	1	0.0	-	0
15-19	849 *	3.1	707	3.6	141	1.9
20-24	5,837	21.5	4,549	22.9	1,288	17.7
25-29	6,017 *	22.2	4,365	22.0	1,651	22.7
30-34	4,270	15.7	3,023	15.2	1,247	17.2
35-39	3,028	11.2	2,053	10.3	975	13.4
40-44	2,311	8.5	1,639	8.2	672	9.2
45-49	1,761	6.5	1,228	6.2	533	7.3
50-54	1,230	4.5	882	4.4	348	4.8
55-59	768	2.8	578	2.9	190	2.6
60-64	452	1.7	347	1.7	105	1.4
65-69	251	0.9	200	1.0	51	0.7
70-74	177	0.7	144	0.7	33	0.5
75 +	187	0.7	153	0.8	34	0.5
Age of Groom Non-Resident	Total		White		Black and Other	
	Number	Percent	Number	Percent	Number	Percent
Total	11,068 *	100.0	8,434	100.0	2,631	100.0
Under 15	1	0.0	1	0.0	-	0
15-19	245	2.2	190	2.3	55	2.1
20-24	1,803 *	16.3	1,415	16.8	387	14.7
25-29	2,202	19.9	1,640	19.4	562	21.4
30-34	1,843	16.7	1,381	16.4	462	17.6
35-39	1,397	12.6	1,053	12.5	344	13.1
40-44	1,131 *	10.2	839	9.9	291	11.1
45-49	847	7.7	651	7.7	196	7.4
50-54	656 *	5.9	528	6.3	127	4.8
55-59	393	3.6	317	3.8	76	2.9
60-64	225	2.0	173	2.1	52	2.0
65-69	155	1.4	118	1.4	37	1.4
70-74	89	0.8	69	0.8	20	0.8
75 +	81	0.7	59	0.7	22	0.8

\*Includes unknown race

Table H-6.  
Marriages by County in Which License Was Issued by Residential Status  
South Carolina and Each County, 2002

County License Issued	Total	Residence of Bride				Residence of Groom			
		S. C. Resident		Non-Resident		S. C. Resident		Non-Resident	
		Number	Percent	Number	Percent	Number	Percent	Number	Percent
South Carolina	38,207	27,668	72.4	10,539	27.6	27,139	71.0	11,068	29.0
Abbeville	194	157	80.9	37	19.1	156	80.4	38	19.6
Aiken	2,473	970	39.2	1,503	60.8	953	38.5	1,520	61.5
Allendale	83	39	47.0	44	53.0	37	44.6	46	55.4
Anderson	1,117	953	85.3	164	14.7	934	83.6	183	16.4
Bamberg	90	85	94.4	5	5.6	85	94.4	5	5.6
Barnwell	163	147	90.2	16	9.8	141	86.5	22	13.5
Beaufort	1,220	769	63.0	451	37.0	813	66.6	407	33.4
Berkeley	905	851	94.0	54	6.0	849	93.8	56	6.2
Calhoun	66	63	95.5	3	4.5	62	93.9	4	6.1
Charleston	3,992	3,090	77.4	902	22.6	3,008	75.4	984	24.6
Cherokee	708	391	55.2	317	44.8	392	55.4	316	44.6
Chester	203	182	89.7	21	10.3	178	87.7	25	12.3
Chesterfield	481	307	63.8	174	36.2	303	63.0	178	37.0
Clarendon	178	168	94.4	10	5.6	166	93.3	12	6.7
Colleton	286	253	88.5	33	11.5	249	87.1	37	12.9
Darlington	462	437	94.6	25	5.4	432	93.5	30	6.5
Dillon	1,397	281	20.1	1,116	79.9	272	19.5	1,125	80.5
Dorchester	432	394	91.2	38	8.8	390	90.3	42	9.7
Edgefield	231	152	65.8	79	34.2	153	66.2	78	33.8
Fairfield	153	146	95.4	7	4.6	151	98.7	2	1.3
Florence	1,070	1,002	93.6	68	6.4	997	93.2	73	6.8
Georgetown	549	428	78.0	121	22.0	418	76.1	131	23.9
Greenville	3,183	2,956	92.9	227	7.1	2,863	89.9	320	10.1
Greenwood	476	454	95.4	22	4.6	441	92.6	35	7.4
Hampton	162	148	91.4	14	8.6	145	89.5	17	10.5
Horry	3,238	1,536	47.4	1,702	52.6	1,480	45.7	1,758	54.3
Jasper	929	152	16.4	777	83.6	159	17.1	770	82.9
Kershaw	412	395	95.9	17	4.1	386	93.7	26	6.3
Lancaster	494	369	74.7	125	25.3	377	76.3	117	23.7
Laurens	374	365	97.6	9	2.4	366	97.9	8	2.1
Lee	121	116	95.9	5	4.1	116	95.9	5	4.1
Lexington	1,309	1,229	93.9	80	6.1	1,188	90.8	121	9.2
McCormick	130	39	30.0	91	70.0	43	33.1	87	66.9
Marion	222	202	91.0	20	9.0	201	90.5	21	9.5
Marlboro	437	165	37.8	272	62.2	148	33.9	289	66.1
Newberry	216	207	95.8	9	4.2	205	94.9	11	5.1
Oconee	1,117	446	39.9	671	60.1	442	39.6	675	60.4
Orangeburg	574	537	93.6	37	6.4	535	93.2	39	6.8
Pickens	723	680	94.1	43	5.9	669	92.5	54	7.5
Richland	2,594	2,377	91.6	217	8.4	2,313	89.2	281	10.8
Saluda	111	106	95.5	5	4.5	106	95.5	5	4.5
Spartanburg	1,807	1,663	92.0	144	8.0	1,624	89.9	183	10.1
Sumter	866	810	93.5	56	6.5	810	93.5	56	6.5
Union	203	197	97.0	6	3.0	193	95.1	10	4.9
Williamsburg	216	198	91.7	18	8.3	190	88.0	26	12.0
York	1,840	1,056	57.4	784	42.6	1,000	54.3	840	45.7

Table H-7.  
Marriages by Residential Status and County of Marriage  
South Carolina, 2002  
(Occurrence Data)

County of Occurrence	Total Marriages	Residential Status			
		Bride & Groom Resident	Groom Only Resident	Bride Only Resident	Bride & Groom Non-Resident
South Carolina	38,207	26,367	772	1,301	9,767
Abbeville	213	169	7	8	29
Aiken	2,243	876	67	80	1,220
Allendale	94	44	3	4	43
Anderson	1,121	952	14	30	125
Bamberg	114	104	2	3	5
Barnwell	160	139	3	6	12
Beaufort	1,410	781	78	41	510
Berkeley	932	846	27	30	29
Calhoun	63	59	-	1	3
Charleston	4,291	2,909	95	163	1,124
Cherokee	655	371	15	15	254
Chester	176	157	4	7	8
Chesterfield	410	265	10	15	120
Clarendon	199	175	6	7	11
Colleton	324	269	9	12	34
Darlington	459	421	5	10	23
Dillon	1,293	253	16	22	1,002
Dorchester	599	525	8	21	45
Edgefield	350	152	11	11	176
Fairfield	176	164	5	3	4
Florence	954	876	11	20	47
Georgetown	664	479	10	20	155
Greenville	2,881	2,532	42	130	177
Greenwood	435	404	3	14	14
Hampton	169	151	2	7	9
Horry	4,092	1,765	68	125	2,134
Jasper	828	134	17	6	671
Kershaw	382	348	4	18	12
Lancaster	448	348	15	13	72
Laurens	375	357	5	8	5
Lee	141	131	4	1	5
Lexington	1,590	1,433	15	52	90
McCormick	140	44	8	4	84
Marion	231	202	3	8	18
Marlboro	283	160	7	27	89
Newberry	226	216	-	4	6
Oconee	1,074	411	15	12	636
Orangeburg	610	561	11	11	27
Pickens	845	774	9	26	36
Richland	2,033	1,715	36	100	182
Saluda	111	104	1	4	2
Spartanburg	1,739	1,547	34	74	84
Sumter	837	761	22	24	30
Union	198	186	1	3	8
Williamsburg	255	217	8	15	15
York	1,384	880	36	86	382

## DIVORCES AND ANNULMENTS

Table H-8 shows that out of the total 27,912 persons in 2002 who were granted divorces, 31.2 percent were between the ages of 25 and 34.

The white divorce rate has consistently exceeded that of the black and other rate since 1962, the year divorces were first required to be registered with the Office of Public Health Statistics and Information Services. Figure H-3 illustrates the twenty-five year trend in divorces by race.

The most frequently cited grounds for divorce were one year separation, which accounted for 84.5 percent of all grounds for divorces, followed by adultery, drunkenness, and physical cruelty. Table H-11 shows divorces by legal grounds of decree. As shown in Table H-12, there were 10,800 children involved in divorces and annulments in 2002.

Table H-8.  
Divorces by Age Groups and Race  
South Carolina, 2002

Age Group	Husband			Wife		
	Total	White	Black & Other	Total	White	Black & Other
All Ages	13,956	10,712	3,244	13,956 *	10,777	3,178
15-19	7	7	-	55	53	2
20-24	591	508	83	972	864	108
25-29	1,657	1,350	307	2,100	1,700	400
30-34	2,423	1,820	603	2,527	1,895	632
35-39	2,475	1,839	636	2,518 *	1,900	617
40-44	2,320	1,771	549	2,182	1,617	565
45-49	1,800	1,350	450	1,619	1,218	401
50-54	1,197	912	285	967	754	213
55-59	659	529	130	490	378	112
60-64	375	284	91	202	160	42
65-69	191	152	39	100	84	16
70-74	88	73	15	38	31	7
75+	68	51	17	30	24	6
Unknown	105	66	39	156	99	57

\* Includes unknown races

Table H-9.  
Divorces and Divorce Rates<sup>1</sup> by Race  
South Carolina, 1978-2002

Year	Total		White		Black & Other	
	Number	Rate	Number	Rate	Number	Rate
1978	11,901	4.1	9,903	4.9	1,998	2.2
1979	13,747	4.7	11,283	5.6	2,464	2.7
1980	13,595	4.4	11,155	5.2	2,440	2.5
1981	13,974	4.4	11,503	5.2	2,471	2.5
1982	13,600	4.2	11,233	5.0	2,367	2.3
1983	13,061	4.1	11,060	4.9	2,541	2.4
1984	13,674	4.1	11,111	4.9	2,563	2.5
1985	13,456	4.0	11,045	4.8	2,411	2.3
1986	13,431	3.9	11,011	4.7	2,420	2.2
1987	13,835	4.0	11,229	4.8	2,606	2.4
1988	14,672	4.2	11,824	4.9	2,848	2.5
1989	15,115	4.3	12,173	5.1	2,889	2.6
1990	16,182	4.6	12,858	5.3	3,257	3.0
1991	15,187	4.3	12,233	5.0	2,954	2.7
1992	15,365	4.3	12,179	4.9	3,103	2.8
1993	15,141	4.2	11,825	4.7	3,275	2.9
1994	15,802 *	4.3	12,404	4.9	3,394	3.0
1995	15,171 *	4.1	11,824	4.7	3,346	3.0
1996	15,319 *	4.1	11,829	4.6	3,434	3.0
1997	15,780 *	4.2	12,226	4.7	3,483	3.0
1998	15,083 *	3.9	11,653	4.4	3,358	2.8
1999	15,115 *	3.9	11,647	4.3	3,380	2.8
2000	15,196 *	3.8	11,608	4.2	3,519	2.8
2001	14,657 *	3.6	11,372	4.1	3,250	2.5
2002	13,956	3.4	10,712	3.8	3,244	2.5

<sup>1</sup> Rate per 1,000 population

\* Includes unknown race

Figure H-3.  
Divorce Rates by Race  
South Carolina, 1978-2002

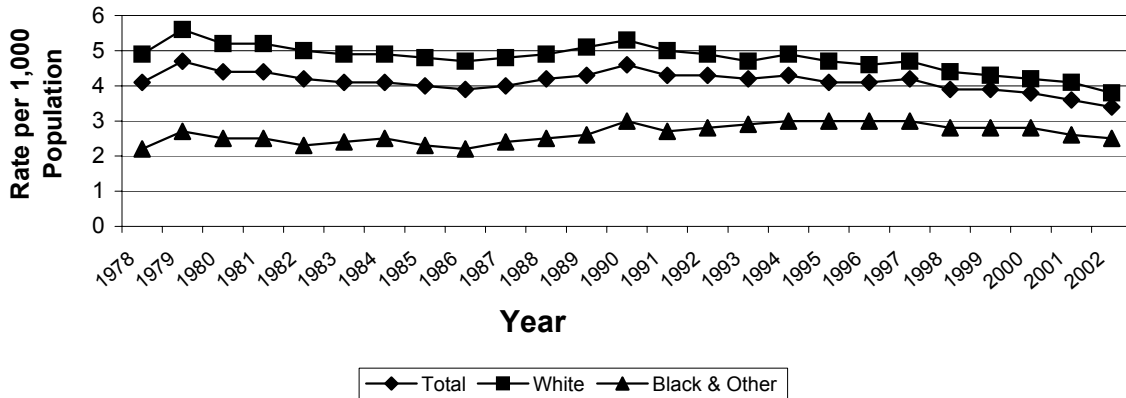

Table H-10.  
Divorces by Duration of Marriage, Plaintiff and Legal Grounds of Decree<sup>1</sup>  
South Carolina, 2002

Duration of Marriage	Plaintiff		Legal Ground for Decree								
	Husband	Wife	Desertion	Physical Cruelty	Drunkenness	Habitual Drug Use	Adultery	Separated 1 Year	Multiple Grounds	Annulment	Unknown
Total	5,252	8,697	6	223	299	69	1,397	11,787	82	89	4
Under 1 Year	16	21	-	4	3	-	7	10	1	12	-
1 - 4 Years	1,135	1,931	1	96	88	25	321	2,450	31	56	-
1 Year	96	175	-	18	24	8	52	131	3	35	-
2 Years	277	502	-	36	28	2	74	617	14	10	-
3 Years	395	659	-	22	26	11	103	882	6	4	-
4 Years	367	595	1	20	10	4	92	820	8	7	-
5 - 9 Years	1,557	2,518	3	54	91	22	377	3,501	17	11	3
5 Years	394	568	1	15	22	8	78	830	7	1	2
6 Years	311	585	2	17	22	4	72	771	2	6	-
7 Years	325	480	-	9	21	4	82	681	7	1	-
8 Years	279	468	-	8	16	3	77	642	1	2	-
9 Years	248	417	-	5	10	3	68	577	-	1	1
10 - 14 Years	956	1,661	1	31	36	11	269	2,250	17	2	1
15 - 19 Years	635	1,014	1	14	32	5	171	1,418	4	4	-
20 - 24 Years	418	724	-	12	27	2	122	972	4	3	-
25 - 29 Years	234	363	-	4	11	3	55	518	5	1	-
30 & Over	270	436	-	4	10	1	73	615	3	-	-
Unknown	31	29	-	4	1	-	2	53	-	-	-

<sup>1</sup> Frequencies may not agree due to multiple grounds and incomplete reporting



Table H-11  
Divorces by Plaintiff and Legal Grounds of Decree\*  
South Carolina and Each County, 2002

	Plaintiff		Legal Ground for Decree								
	Husband	Wife	Desertion	Physical	Drunkenness	Habitual Drug Use	Adultery	Separated 1 Year	Multiple Grounds	Annulment	Unknown
South Carolina	5,252	8,697	6	223	299	69	1,397	11,787	82	89	4
Abbeville	38	48	-	3	1	-	11	69	2	-	-
Aiken	195	377	-	8	6	2	62	479	8	7	-
Allendale	9	11	-	-	-	-	2	16	2	-	-
Anderson	250	454	-	22	25	5	92	538	14	8	-
Bamberg	16	18	-	-	-	-	2	30	1	1	-
Barnwell	38	52	-	-	2	-	7	80	1	-	-
Beaufort	154	226	-	2	5	1	16	355	-	-	1
Berkeley	238	365	-	9	10	2	68	512	1	1	-
Calhoun	28	29	-	1	2	-	7	46	1	-	-
Charleston	389	731	2	3	13	4	77	1,006	5	10	-
Cherokee	94	152	-	12	7	3	47	174	2	1	-
Chester	48	83	-	3	4	1	8	115	-	-	-
Chesterfield	68	108	-	4	8	1	11	151	1	-	-
Clarendon	36	38	-	1	1	-	10	62	-	-	-
Colleton	42	79	-	-	3	1	11	104	-	2	-
Darlington	109	152	1	4	6	3	36	206	1	4	-
Dillon	31	76	-	3	1	-	21	82	-	-	-
Dorchester	122	188	-	3	7	2	36	257	2	3	-
Edgefield	21	29	-	-	-	1	6	42	-	1	-
Fairfield	26	35	-	2	-	-	2	56	1	-	-
Florence	151	276	-	6	6	2	49	359	-	5	-
Georgetown	60	120	-	3	8	-	20	146	-	3	-
Greenville	445	699	1	16	26	11	100	978	4	8	-
Greenwood	99	199	-	5	5	3	19	265	1	-	-
Hampton	28	31	-	-	1	-	6	52	-	-	-
Horry	201	313	-	3	6	-	39	460	1	4	1
Jasper	11	11	-	-	-	-	1	21	-	-	-
Kershaw	101	170	-	4	3	-	29	234	-	1	-
Lancaster	59	117	-	4	7	-	24	140	1	-	-
Laurens	105	151	1	1	4	2	36	208	3	1	1
Lee	20	31	-	2	2	1	3	43	-	-	-
Lexington	278	583	-	18	32	4	101	697	5	4	-
McCormick	10	13	-	1	-	-	3	19	-	-	-
Marion	60	75	-	3	5	-	14	113	-	-	-
Marlboro	29	57	-	-	5	1	6	74	-	-	-
Newberry	43	72	-	3	2	-	22	86	1	1	-
Oconee	96	155	1	7	7	1	37	194	1	3	-
Orangeburg	109	166	-	7	3	1	29	230	4	1	-
Pickens	166	254	-	8	17	2	63	328	1	2	-
Richland	476	747	-	10	9	2	73	1,114	6	10	-
Saluda	12	30	-	1	1	-	2	38	-	-	-
Spartanburg	368	633	-	18	27	9	91	846	6	5	1
Sumter	188	247	-	15	4	2	52	357	4	2	-
Union	47	49	-	2	5	1	12	76	-	-	-
Williamsburg	20	43	-	2	-	1	3	56	-	1	-
York	118	204	-	4	13	-	31	273	2	-	-

\* Frequencis may not agree due to multiple grounds and incomplete reporting.

Table H-12  
Divorces and Annulments by Number of Children Involved and Race  
South Carolina and Each County, 2002

	Total	Divorces and Annulments				Children Involved under age 18		
		Race of Husband		Race of Wife		Total	White	Black & Other
		White	Black & Other	White	Black & Other			
South Carolina	13,956 *	10,712	3,244	10,777	3,178	10,800	8,156	2,644
Abbeville	86	62	24	59	27	83	53	30
Aiken	572	435	137	439	133	471	361	110
Allendale	20	6	14	6	14	14	4	10
Anderson	704	628	76	636	68	596	532	64
Bamberg	34	16	18	16	18	25	11	14
Barnwell	90	64	26	64	26	64	53	11
Beaufort	380	279	101	280	100	294	202	92
Berkeley	603	482	121	484	119	552	405	147
Calhoun	57	40	17	39	18	41	30	11
Charleston	1,120	789	331	790	330	834	558	276
Cherokee	246	208	38	211	35	185	166	19
Chester	131	101	30	99	32	97	73	24
Chesterfield	176	141	35	144	32	135	109	26
Clarendon	74	54	20	53	21	47	35	12
Colleton	121	85	36	87	34	100	72	28
Darlington	261	199	62	199	62	197	143	54
Dillon	107	67	40	71	36	75	49	26
Dorchester	310	254	56	257	53	242	196	46
Edgefield	50	43	7	43	7	54	40	14
Fairfield	61	30	31	30	31	49	20	29
Florence	427	308	119	310	117	296	226	70
Georgetown	180	134	46	133	47	146	96	50
Greenville	1,144	973	171	979	165	758	646	112
Greenwood	298	224	74	227	71	257	203	54
Hampton	59	28	31	28	31	53	20	33
Horry	514	460	54	459	55	337	287	50
Jasper	22	13	9	13	9	24	17	7
Kershaw	271	233	38	233	38	206	178	28
Lancaster	176	146	30	147	29	158	133	25
Laurens	257	214	43	214	43	189	156	33
Lee	51	21	30	23	28	47	10	37
Lexington	861	790	71	787	74	798	716	82
McCormick	23	15	8	16	7	20	13	7
Marion	135	82	53	81	54	111	67	44
Marlboro	86	49	37	51	35	59	37	22
Newberry	115	88	27	86	29	78	62	16
Oconee	251	236	15	240	11	175	162	13
Orangeburg	275	148	127	147	128	176	98	78
Pickens	421	399	22	401	20	381	357	24
Richland	1,224 *	657	567	670	553	887	430	457
Saluda	42	27	15	27	15	35	16	19
Spartanburg	1,003	831	172	832	171	750	628	122
Sumter	436	289	147	293	143	353	222	131
Union	96	79	17	81	15	60	47	13
Williamsburg	63	21	42	21	42	47	17	30
York	323	264	59	271	52	244	200	44

The State Wild Game Bird

“The Wild Turkey”



Officially adopted by the General Assembly in 1976

---

**MORBIDITY**

I-1.  
 Reported Cases of Selected Communicable Disease  
 South Carolina and Each County, 2002  
 (Occurrence Data)

County	Campylobacteriosis	Chickenpox	E Coli 015	Hepatitis A	Hepatitis B	Hepatitis C	Influenza	Legionellosis	Lyme Disease
<b>2001 Total</b>	<b>196</b>	<b>66</b>	<b>24</b>	<b>85</b>	<b>72</b>	<b>13</b>	<b>160</b>	<b>15</b>	<b>6</b>
<b>2002 Total</b>	<b>210</b>	<b>11</b>	<b>7</b>	<b>65</b>	<b>136</b>	<b>5</b>	<b>96</b>	<b>10</b>	<b>26</b>
Abbeville	2	-	-	1	-	-	-	-	-
Aiken	4	-	2	1	2	-	-	-	-
Allendale	-	-	-	-	1	1	-	-	-
Anderson	16	-	-	-	2	-	2	-	3
Bamberg	3	-	-	-	1	-	-	-	-
Barnwell	-	-	-	-	1	-	-	-	-
Beaufort	3	3	-	1	9	-	1	-	2
Berkeley	12	-	-	1	1	-	-	-	-
Calhoun	-	-	-	-	-	-	-	-	-
Charleston	15	-	1	5	10	1	7	2	1
Cherokee	-	-	-	-	1	-	4	-	-
Chester	2	-	-	-	-	-	-	-	1
Chesterfield	2	-	-	1	2	-	2	-	-
Clarendon	2	-	-	-	2	-	2	-	-
Colleton	3	-	-	-	-	-	-	-	-
Darlington	2	-	-	-	3	-	-	-	-
Dillon	2	-	-	-	1	-	-	-	-
Dorchester	8	-	-	-	6	-	1	-	-
Edgefield	1	-	-	-	1	-	-	-	-
Fairfield	1	-	-	-	1	-	-	-	-
Florence	5	1	-	4	4	-	17	2	-
Georgetown	10	-	1	-	4	-	9	-	-
Greenville	16	-	-	11	6	1	14	-	2
Greenwood	5	-	-	-	2	-	4	-	2
Hampton	-	-	-	-	-	-	-	-	-
Horry	15	-	-	5	9	-	1	1	4
Jasper	-	-	-	-	-	-	-	-	-
Kershaw	4	-	-	1	3	-	-	-	-
Lancaster	2	-	1	-	3	-	-	-	2
Laurens	-	-	-	1	1	-	-	-	-
Lee	-	-	-	-	-	-	-	-	-
Lexington	21	-	-	3	8	-	2	-	-
Marion	-	-	-	-	1	-	-	-	-
Marlboro	2	-	-	1	-	-	-	-	-
McCormick	-	-	-	1	-	-	-	-	-
Newberry	3	-	-	1	-	-	3	-	-
Oconee	4	-	-	3	3	-	-	1	1
Orangeburg	1	-	-	1	5	-	-	1	2
Pickens	3	-	-	2	2	-	7	-	-
Richland	19	-	-	8	11	1	16	1	4
Saluda	1	5	-	-	1	-	-	-	-
Spartanburg	12	2	-	9	6	-	-	1	-
Sumter	3	-	-	1	2	-	-	1	-
Union	-	-	-	-	1	-	1	-	-
Williamsburg	-	-	-	1	1	-	-	-	-
York	6	-	2	2	19	1	3	-	2

Source: SCDHEC, Division of Acute Epidemiology

I-1 (continued)  
 Reported Cases of Selected Communicable Disease  
 South Carolina and Each County, 2002  
 (Occurrence Data)

County	Meningococcal Disease	Mumps	Pertussis	Rabies in Animals	Rocky Mountain Spotted Fever	Salmonellosis	Shigellosis	Tuberculosis	Vancomycin Resistant Enterococcus
<b>2001 Total</b>	<b>33</b>	<b>7</b>	<b>34</b>	<b>144</b>	<b>31</b>	<b>913</b>	<b>251</b>	<b>263</b>	<b>328</b>
<b>2002 Total</b>	<b>34</b>	<b>1</b>	<b>48</b>	<b>151</b>	<b>75</b>	<b>895</b>	<b>148</b>	<b>255</b>	<b>655</b>
Abbeville	1	-	4	2	-	5	-	-	2
Aiken	2	-	-	3	-	53	3	5	13
Allendale	-	-	-	-	-	-	-	3	2
Anderson	-	-	2	9	4	34	2	2	22
Bamberg	-	-	-	1	-	2	-	2	3
Barnwell	-	-	-	-	-	5	-	1	4
Beaufort	2	-	1	4	2	44	5	8	12
Berkeley	1	1	5	-	2	25	2	4	33
Calhoun	-	-	-	-	-	-	-	1	-
Charleston	2	-	5	24	2	139	7	20	154
Cherokee	-	-	1	4	-	6	-	8	3
Chester	-	-	-	2	2	3	1	-	4
Chesterfield	1	-	-	5	1	10	-	1	7
Clarendon	-	-	-	-	-	4	-	2	11
Colleton	1	-	-	1	-	16	1	6	7
Darlington	-	-	1	1	2	11	12	12	9
Dillon	-	-	-	1	-	6	15	6	3
Dorchester	1	-	-	1	1	38	1	3	19
Edgefield	-	-	-	-	-	8	-	3	3
Fairfield	1	-	1	-	1	1	-	-	4
Florence	-	-	1	2	5	19	24	24	13
Georgetown	-	-	2	1	7	25	2	2	32
Greenville	1	-	8	11	10	43	6	13	61
Greenwood	2	-	4	4	6	17	-	4	6
Hampton	-	-	-	5	1	1	1	4	6
Horry	2	-	1	8	3	66	7	24	43
Jasper	-	-	-	1	-	1	4	-	-
Kershaw	-	-	-	2	1	13	2	2	4
Lancaster	-	-	-	2	3	13	-	3	6
Laurens	1	-	-	9	1	7	-	1	10
Lee	-	-	-	-	-	1	-	3	4
Lexington	1	-	-	8	1	29	10	5	16
Marion	-	-	-	-	-	6	3	9	2
Marlboro	-	-	-	-	-	10	2	2	3
McCormick	1	-	3	-	-	5	1	2	2
Newberry	-	-	-	4	-	5	2	1	4
Oconee	1	-	1	-	-	5	-	1	5
Orangeburg	2	-	1	-	3	20	-	8	13
Pickens	1	-	1	3	1	14	1	1	12
Richland	5	-	2	9	-	69	19	14	32
Saluda	-	-	-	1	-	-	-	4	1
Spartanburg	2	-	2	15	9	33	-	15	17
Sumter	-	-	1	-	-	23	1	8	20
Union	1	-	-	1	2	7	-	-	2
Williamsburg	-	-	-	1	-	4	-	4	6
York	2	-	1	6	5	49	14	14	20

Source: SCDHEC, Division of Acute Epidemiology

Table I-2  
 Reported Cases of Selected Sexually Transmitted Diseases<sup>1</sup>  
 South Carolina and Each County, 2002  
 (Occurrence Data)

County	AIDS	HIV infection	Chlamydia	Gonorrhea	Syphilis, Congenital	Syphilis, Infectious
<b>2001 Total</b>	<b>741</b>	<b>935</b>	<b>14,422</b>	<b>9,952</b>	<b>17</b>	<b>223</b>
<b>2002 Total</b>	<b>700</b>	<b>898</b>	<b>13,838</b>	<b>8,839</b>	<b>11</b>	<b>135</b>
Abbeville	5	5	95	67	1	3
Aiken	19	28	396	237	-	4
Allendale	*	*	157	85	-	-
Anderson	12	13	332	323	-	7
Bamberg	*	9	107	58	-	1
Barnwell	*	13	54	57	-	-
Beaufort	12	18	299	127	2	2
Berkeley	19	20	264	178	-	3
Calhoun	*	*	54	26	-	-
Charleston	61	86	1,524	1,081	-	8
Cherokee	*	*	190	135	-	-
Chester	5	7	170	90	-	15
Chesterfield	7	6	179	94	-	1
Clarendon	12	14	158	113	1	4
Colleton	11	13	156	53	-	-
Darlington	19	24	198	192	-	2
Dillon	14	12	122	150	-	1
Dorchester	13	15	234	91	-	2
Edgefield	*	5	50	28	-	-
Fairfield	5	7	124	57	-	7
Florence	40	47	420	411	-	-
Georgetown	9	11	202	119	1	1
Greenville	35	53	796	531	-	4
Greenwood	5	6	206	183	1	1
Hampton	*	6	100	43	-	-
Horry	30	47	589	490	2	6
Jasper	*	*	78	22	-	1
Kershaw	8	11	171	88	-	-
Lancaster	6	12	275	115	1	1
Laurens	9	5	110	62	-	2
Lee	4	5	115	55	-	1
Lexington	28	33	390	151	-	5
Marion	6	7	133	151	-	-
Marlboro	4	4	126	84	-	1
McCormick	*	4	30	9	-	2
Newberry	5	5	132	90	-	-
Oconee	5	*	130	16	-	-
Orangeburg	30	30	595	396	-	3
Pickens	7	7	105	37	-	-
Richland	156	189	1,724	1,140	-	23
Saluda	*	*	48	23	-	-
Spartanburg	22	20	757	468	-	-
Sumter	35	49	755	189	1	10
Union	*	*	67	67	-	-
Williamsburg	9	12	238	179	-	-
York	15	26	346	176	1	14

<sup>1</sup> Excludes Military

\* Designates 3 or fewer cases

Cases Diagnosed January 1 - December 31, 2002

Source: SCDHEC, Division of STD/HIV

# TECHNICAL NOTES

---

## REGISTRATION OF VITAL EVENTS

The vital statistics system in South Carolina is a local-state-national reporting system where the vital event reports are initially submitted to the County Registrar located in the county where the event occurred. The reports are then submitted to the Division of Vital Records (State Office). By law, the Commissioner of Health is the State Registrar and appoints the chief administrative officer of each county health department as the County Registrar. The County Registrar appoints a Deputy County Registrar who carries out the routine functions of registration and certification of vital records at the county level. The State Office performs quality assurance testing on the records and also provides certifications of records for the general public. This office also provides data to the National Center for Health Statistics in cooperation with other states in order to produce national information on vital statistics.

Statewide legislation requiring the registration of births and deaths became effective January 1, 1915. South Carolina was admitted into the National Death Registration Area in 1916 and in the National Birth Registration Area in 1919. After failing to meet the completeness of registration tests, the state was excluded from both in 1925. On the basis of later tests, South Carolina was readmitted into the National Birth and Death Registration Areas in 1928.

Marriage records have been filed with the South Carolina Department of Health and Environmental Control since July 1950. The reporting form prevented the state from being admitted as a Marriage Registration Area (MRA) in the national system until legislation was enacted in 1970 to standardize the reporting form, which enabled the state to be admitted as a MRA in 1971.

Reports of divorces and annulments have been filed with the South Carolina Department of Health and Environmental Control since July 1962. The reporting of these events reached 90 percent completeness in 1971, which enabled the state to qualify as a Divorce Registration Area.

No thorough study of the completeness of fetal death registration in South Carolina has yet been made. While the law requires that the death of any fetus that has advanced beyond the 20th week of gestation or weighs 350 grams or more to be registered, it is believed that registration is notably incomplete. The registration of fetal deaths will continue to improve as the need for these data are shown through health research.

Records received after the closing date of the statistical file are not included in this report. Frequency counts in this report are based on 2002 events processed in the state office before May 31, 2003. As this publication goes to press, 28 deaths, 0 births, 0 abortion, 0 marriage and 0 divorce records for 2002 were processed after the closing date and were not added to the statistical file for 2002.



## REVISION OF CERTIFICATES

The Office of Public Health Statistics and Information Services revised its certificates of birth, death, fetal death and induced termination of pregnancy in January 1989, based on standards set forth by the National Center for Health Statistics.

The 1989 revised vital records forms were major departures from the previous revisions (see appendix). While many of the items needed for legal purposes (e.g., name) remained unchanged or slightly modified, there were major and significant changes in the Confidential Information for Medical and Health Use section of the Certificate of Live Birth. Most of the changes represented efforts to clarify items for more complete and accurate data reporting. Other than the increased length of the revised forms, the most obvious change on the Certificate of Live Birth and Report of Fetal Death is the replacement of the open-ended medical items with items having a checkbox format. The concept of checkboxes as a mechanism for capturing information on medical factors is not new. In fact, this format was successfully implemented in several states with the previous revision of the forms. Additionally, the lists of risk factors, complications of labor and/or delivery and abnormal conditions of the newborn are taken from the Hollister Maternal/Newborn Record System, which is widely used in many obstetric offices.

The revisions on the Fetal Death Report, like the Certificate of Live Birth, largely pertain to the medical conditions of the mother, labor/delivery and condition of the fetus. The data on these variables are not reported in this publication, since the quality of these variables has not been assessed to assure the accuracy of the data.

The Certificate of Death has remained essentially the same for many years. However, the 1989 revision of the form was an attempt to improve the accuracy of the data reported in the medical certification section of the certificate by including instructions for completing the medical certification on the front of the certificate and, in more detail, on the back. Additionally, the revised certificate allows a physician to pronounce and certify only to the time and place of death in cases where the attending physician is unavailable and the death is clearly not a medical-legal case. The funeral director can then contact the attending physician to obtain the medical certification at a later time. This revision allows funeral directors the ability to file death certificates in a more timely manner, as well as improve the quality and completeness.

The 1989 revisions to the vital records forms were intended to make the vital statistics system more responsive to public health concerns for high quality data.

## ALLOCATIONS OF EVENTS BY RESIDENCE OR OCCURRENCE

With respect to geographic allocation of vital events, the data may be compiled either by place of residence or by place of occurrence.

**RESIDENCE DATA** are allocated in the place in South Carolina where the person normally resided regardless of where the event occurred. A cooperative system of interstate exchange of transcripts of birth and death records permits events occurring to South Carolina residents in other states to be included in the South Carolina residents tabulations. In these tabulations, births are allocated to the county of the mother's residence and deaths are allocated of the county of residence of the deceased. Since there is no interstate exchange of transcripts of marriage and divorce records, these statistics are limited of those events, which occurred in South Carolina.

**OCCURRENCE DATA** are allocated in the place of South Carolina where the event occurred, regardless of the usual residence of the person involved. Both residence and occurrence data are useful for different purposes. Occurrence data represent the requirements for hospitals and other facilities. These types of data may help to determine such needs as maternity services, intensive care facilities for newborn babies, or emergency room facilities. Residence data are more properly utilized in measuring the fertility and the incidence of death in the population living in an area.

### PLACE OF RESIDENCE OR OCCURRENCE IN 2002

	BIRTHS			DEATHS		
	TOTAL	WHITE	BLACK & OTHER	TOTAL	WHITE	BLACK & OTHER
Occurring in S.C.	52,162 *	33,362	18,799	36,792 *	26,177	10,614
Residents of S.C.	51,593	32,951	18,642	35,872	25,439	10,433
Non-Residents	569 *	411	157	920 *	738	181
Occurring to S.C. Residents	54,453 *	35,152	19,294	37,679 *	26,740	10,924
In South Carolina	51,593	32,951	18,642	35,872	25,439	10,433
Out-Of-State	2,860 *	2,201	652	1,807 *	1,301	491

\* Includes Unknown Races

NOTE: Events to South Carolina residents on military status outside of the United States are not reflected in these tabulations.

## DEFINITIONS OF TERMS

**ABORTION:** Purposeful termination of pregnancy with intention other than to produce a live born infant or to remove a dead fetus.

**FETAL DEATH:** Death prior to the complete expulsion or extraction from its mother of a product of human conception, irrespective of the duration of pregnancy; the death is indicated by the fact that after such expulsion or extraction, the fetus does not breathe or show any other evidence of life, such as beating of the heart, pulsation of the umbilical cord, or definite movement of voluntary muscles. (Definition recommended by World Health Organization in 1950). A fetal death is required to be reported if the fetus has completed or passed the twentieth week of gestation or weighs 350 grams or more. (Weight criteria effective in 1978). Vital Statistics Laws and Regulations 61-19: Vital Statistics, Section 21(a). **Heartbeats are to be distinguished from transient cardiac contractions; respirations are to be distinguished from fleeting respiratory efforts or gasps.**

**INFANT DEATH:** Death of a live born infant under one year of age.

**LIVE BIRTH:** The complete expulsion or extraction from its mother of a product of human conception, irrespective of the duration of pregnancy, which, after such expulsion or extraction, breathes or shows any other evidence of life, such as beating of the heart, pulsation of the umbilical cord, or definite movement of voluntary muscles, whether or not the umbilical cord has been cut or the placenta is attached. (Definition recommended by World Health Organization in 1950). **Heartbeats are to be distinguished from transient cardiac contractions; respirations are to be distinguished from fleeting respiratory efforts or gasps.**

**VERY LOW BIRTH WEIGHT:** Very low birth weight is a weight at birth, which is less than 1,500 grams (3 pounds, 4 ounces), regardless of the period of gestation.

**LOW BIRTH WEIGHT:** Low birth weight is a weight at birth, which is less than 2,500 grams (5 pounds, 8 ounces), regardless of the period of gestation.

### **MARITAL STATUS ON BIRTH CERTIFICATE:**

Unmarried - a birth which occurs to a woman who has never been married or who has been widowed or legally divorced from her husband in excess of 280 days.

Married - a birth, which occurs to a woman who has been married or was married within 280 days from conception.

Paternity acknowledgment - gives authorization to list the name of the father on the birth certificate of a child born to an unmarried mother with written consent of the father and mother by means of an affidavit as required by South Carolina Law, Section 44-63-165. For statistical purposes, paternity acknowledgments are included in the "married" category.

**MATERNAL DEATH:** Death of a woman whose cause of death is assigned to Complications of Pregnancy, Childbirth, and Puerperium (Tenth Revision ICD O00-O99). If death occurred more than 42 days after termination of pregnancy, the death is not considered to be pregnancy-related and is not assigned to codes O00-O99.

**MULTIPLE CAUSES OF DEATH:** A system of coding all of the medical entities reported on the death certificate.

**NATURAL INCREASE:** The increase in the population due to an excess of births over deaths for a particular period.

**NEONATAL DEATH:** Death of a live born infant under 28 days of age.

**OCCURRENCE DATA:** Data allocated to the place in South Carolina where the event occurred, regardless of the usual residence of the person involved.

**PERINATAL DEATH:** Death occurring during the perinatal period (i.e. to a live born infant less than 28 days of age or a fetus that has passed the twentieth week of gestation or weighs 350 grams or more).

**POSTNEONATAL DEATH:** Death of a live born infant 28-364 days of age.

**RESIDENCE DATA:** Data allocated to the place in South Carolina where the person normally resided, regardless of where the event occurred.

**UNDERLYING CAUSE OF DEATH:** The disease or injury that initiated the train of morbid events leading directly to death. (International Classification of Disease).

**YEARS OF POTENTIAL LIFE LOST (YPLL):** YPLL is defined as the number of years of potential life lost by each death occurring before a predetermined end point, usually age 65 or age 75. YPLL rates are per 100,000 population who are younger than the age of the end point.

## INTERPRETATION OF DATA

**RACE:** Information on race of the mother and father is reported on birth and fetal death certificates, and the race of the decedent is reported on death certificates. Fetal deaths are reported by race of mother. As of 1990, Live Births are reported by race of mother instead of race of child. This change allows South Carolina's birth data to be consistent with the National Center for Health Statistics and other states throughout the United States. The race on reported marriages where the license was issued in South Carolina is by the race of groom and on divorces and annulments granted in South Carolina is by the race of husband. For statistical purposes, the tables in this report are based on the broad classifications of "white" and "black and other". Blacks make up 93 percent of the black and other population of South Carolina.

**PATERNITY ACKNOWLEDGMENT:** For statistical purposes, paternity acknowledgments are included in the married category. In 2000 there were 6,259 paternity acknowledgments representing 11.2 percent of the total resident live births and 19.0 percent of all live births to married women in South Carolina.

**COMPARABILITY:** In order that disease classifications may be consistent with advances in medical science and changes in diagnostic practice, any system for categorizing causes of death must periodically be revised. Major revisions in the International Classification of Diseases (ICD), by which causes of death are classified, occur approximately every ten years, and each decennial revision of the ICD has produced some break in comparability of cause of death statistics. In South Carolina, the Sixth Revision of the ICD was used from 1949-1957; the Seventh Revision for 1958-1968; the Eighth 1969-1978; and the Ninth Revision went 1979-1998; and the Tenth Revision went into effect in 1999.

Prior to 1949, under the first five revisions, cause of death was selected on the basis of priority tables for multiple causes, as set forth in The Manual For Joint Causes of Death. Under the Sixth, Seventh, Eighth, and Ninth Revisions of the International Lists, the cause selected for tabulation has been the "underlying" cause, defined as the "disease or injury which initiated the train of morbid events, leading directly to death." (ICDA, Eighth Revision, 1968, Vol. 1, page xxix).

The introduction of the concept of "underlying" cause in 1949, with the Sixth Revision, resulted in a basic change in classification of death, which seriously affects the interpretation of mortality trends before and after 1949. The Seventh Revision was essentially a clarification of the Sixth Revision, but the Eighth Revision introduced some major modifications in classification lists and coding procedures. The Ninth Revision also brought some major changes in classification and coding. However, the Tenth Revision introduced some of the most dramatic changes so far.

In order to make valid comparisons of mortality by cause for events classified by different revisions of the ICD, comparability ratios were developed. Comparability ratios are computed by the National Center for Health Statistics from the results of dual coding of certificates according to the old and the new procedures. Taking the number of deaths classified to a given cause by the Tenth Revision and dividing the result by the number of deaths classified to that cause by the Ninth Revision derived the comparability ratios used with the Tenth Revision. Provisional comparability ratios for the United States as a whole, based on the Ninth and Tenth Revisions, have been developed for a limited number of causes published by the National Center for Health Statistics. Tables are included in the Appendix portion of this report.

**RATE CALCULATIONS WITH SMALL NUMBERS:** There are variations in all statistics that are the result of chance. This characteristic is of particular importance in classifications with small numbers of events where small variations are proportionately large in relation to the base figure. As an example, small changes in the number of deaths or births in small population areas or in the number of deaths from uncommon causes could result in large changes in these crude rates. For this reason, rates for counties with small populations or other small bases should be used cautiously. In this report, rates are not calculated for places of less than 2,500 population or when the number of events is less than 3 for a particular category, due to the known instability of rates based on small numbers. In the Perinatal Section, 3-year rates are calculated to provide a more stable base for comparison of trends over time.

**MEDICAL CERTIFICATION OF DEATH:** Only a person authorized by law, usually a physician or a coroner, can make the medical certification of death. Thus, the reliability and accuracy of cause-of-death statistics are, to a large extent, governed by the acumen and ability of the doctor or coroner to make the proper diagnosis and by the care with which the death certificate is completed. It is recognized that death may not result from a single morbid condition. Since 1980, South Carolina medical certifiers have been asked to provide contributing conditions adding to the underlying cause of death information. Nineteen hundred eighty-eight is the first year that multiple cause information was included in this report.

**MULTIPLE CAUSE OF DEATH:** Cause of death statistics have, for many years, been based only on the underlying cause of death, the single disease or injury that initiated the train of events leading to death or the circumstances of the accident that produced the fatal injury. The underlying cause is selected by a computerized algorithm called the Automated Classification of Medical Entities (ACME) from the ordering of conditions reported by physicians or coroners on the death certificate. Analysis of the underlying cause of death information allows for simplified, consistent reporting of data and provides a means of evaluating the impact of public health initiatives. When more than one cause is reported on the certificate, however, the tabulation of only one cause for mortality statistics may lead to a loss of information on any condition that is an element in the death but that is not selected as the underlying cause of death. Cause-of-death statistics are usually based on the underlying cause of death, a single disease or injury circumstance that initiated the sequence of events leading to death. In this system, each death is assigned one underlying cause of death. However, death certificates provide for the inclusion of more information than the underlying cause of death alone. The immediate cause of death, the antecedent causes giving rise to the immediate cause, and other significant conditions contributing to the death also maybe entered by the medical certifier. These data provide a way of estimating the impact of significant co-factors contributing to a death and offer a means of utilizing information on causes, such as hypertension, asthma, bronchitis, and diabetes, that are frequently present at death but that are usually not lethal by themselves. Each death is assigned one underlying cause and up to nineteen contributing causes of death.

**CLASSIFICATION AND METHODOLOGY IN DETERMINING LEADING CAUSES OF INFANT DEATH:** The leading causes of infant mortality in this report are based on the National Center for Health Statistics (NCHS) list of 130 selected causes of infant mortality. The same methodology used by NCHS to rank the causes of infant death has also been adopted for this report. This change represents an attempt to standardize reporting of South Carolina data to the national model. The broad categories of cause of death used in determining the leading causes of infant death have been subdivided into more specific categories. This change in methodology makes the leading causes of infant death tables in this report not comparable to similar tables in the reports of years prior to 1998.

**YEARS OF POTENTIAL LIFE LOST RATES:** Years of Potential Life Lost (YPLL) is a commonly used method of measuring the rate of premature death. YPLL rates identify untimely deaths in a way the traditional mortality rate cannot. YPLL is defined as the number of years of potential life lost by each death occurring before a predetermined end point. Ages 65 and 75 are often selected as end points, since age 65 approximates the usual retirement age and 75 years, the average life expectancy. The YPLL rate weights each death according to the number of years of life lost prior to the selected end point. Deaths occurring at younger ages are weighted more heavily than those occurring at older ages. To calculate the number of years of potential life lost, the age at last birthday of each death is subtracted from the selected end point. For this publication, these values are summed for all deaths and by selected cause of death for all races and by race group. Only deaths occurring at ages younger than the end point are included. YPLL rates are per 100,000 population who are younger than the age of the end point.

**POPULATION DATA:** South Carolina population estimates for 2002 were available from the National Center for Health Statistics (NCHS) for the state as a whole and for each county by age, race, and gender. In order to provide rates for vital records data by single race category, NCHS developed a 'bridging' methodology, which regrouped the population of the Census, designated 'multiple race' categories into single race categories. The 2000 Census was the first nationwide implementation of revised standards requiring federal agencies to offer individuals the opportunity to select one or more races. NCHS's population estimates by age and gender category are consistent with corresponding population data provided to the Office of Research and Statistics, South Carolina Budget and Control Board by the US Census Bureau for the state as a whole and for each county. For age groups of 14-17, 15-17, and 18-19 years, it is assumed that the population within the five-year age groups of 10-14 and 15-19 is distributed uniformly throughout these age intervals.

## **Implementation of the International Classification of Diseases (ICD) 10th Revision**

The ICD is a classification system developed collaboratively between the World Health Organization (WHO) and 10 international centers so that the medical terms reported by physicians, medical examiners, and coroners on death certificates can be grouped together for statistical purposes. ICD-10 replaces the ICD-9, used with 1979-1998 data.

The purpose of the ICD and of WHO sponsorship is to promote international comparability in the collection, classification, processing and presentation of mortality statistics. New revisions of the ICD are implemented periodically so that the classification reflects advances in medical science.

ICD-10 affects the classification, processing, and presentation of mortality data. Some titles have changed. The total number of categories has doubled as a result of the addition or deletion of terms used to describe diseases or conditions. The transfer of certain diseases from one section to another reflects new discoveries and advances in knowledge on the nature or causes of particular diseases. The addition of separate categories identifies specific diseases or particular complications of diseases that are of growing interest. Additionally, the codes associated with each title have been converted from numeric to alphanumeric entities. The ICD rules for processing mortality data are generally similar but account for some changes observed in mortality statistics.

### HOW ICD-10 COMPARES TO ICD-9

The intent of developing new revisions is to incorporate changes in medical knowledge. Compared with ICD-9, the ICD-10 has:

- expanded detail for many conditions (e.g., viral hepatitis has been expanded from ICD-9 code 070, a single 3-digit category, to ICD-10 codes B15-B19, five 3-digit categories)
- transferred conditions around the classification (e.g., hemorrhage has been moved from the circulatory chapter to the symptoms and signs chapter)
- used alphanumeric codes instead of numeric codes (e.g., code for diabetes mellitus was 250 in ICD-9 and is E10-E14 in ICD-10)
- modified coding rules (e.g., the “Old pneumonia, influenza, and maternal conditions” and “Error and accidents in medical care” coding rules have been eliminated)
- modified the tabulations lists (e.g., the US’ ICD-10 113-cause list replaces the US’ ICD-9 72-cause list)

Assistance in using the ICD-10 can be obtained by contacting the National Center for Health Statistics, Data Dissemination Branch, 6525 Belcrest Road, Room 1064 Hyattsville, Maryland 20782-2003

(301) 458-4636 (voice)      (301) 458-4027 (fax)

For more information about the ICD-10:  
ICD-10 Web page at: [www.cdc.gov/nchs/icd9.htm](http://www.cdc.gov/nchs/icd9.htm)

National Center for Health Statistics (NCHS) Web site at: [www.cdc.gov/nchs/](http://www.cdc.gov/nchs/)

## Formulae

Vital statistics data provide better measures of health status when they are related to the size of the population and particularly to the age and sex components of the population. These relationships are usually expressed in terms of rates or percentages. During intercensal years, the validity of vital statistics rates depends upon the accuracy of population estimates.

For the most part, rates presented in this report are crude rates, i.e., the number of events per 1,000 total population. Crude rates are limited for purposes of making comparisons among geographic areas and for changes over time because they ignore characteristics of the population, such as age and sex. Age-adjusted rates or further analyses may be necessary in order to make valid comparisons.

Rates used in this report are calculated as follows:

Cause of Death Rate	= $\frac{\text{Annual number of deaths from a stated cause}}{\text{Population of area}}$	X 100,000
Death Rate (crude)	= $\frac{\text{Annual number of deaths}}{\text{Population of area}}$	X 1,000
Divorce Rate (crude)	= $\frac{\text{Annual number of divorces}}{\text{Population of area}}$	X 1,000
Fetal Mortality Rate	= $\frac{\text{Annual number of fetal deaths}}{\text{Annual number of live births} + \text{Annual number of fetal deaths}}$	X 1,000
General Fertility Rate	= $\frac{\text{Annual number of live births}}{\text{Population of women 15-44 years of age}}$	X 1,000
Birth Rate of Unmarried Mothers	= $\frac{\text{Annual number of unmarried mothers}}{\text{Annual number of live births}}$	X 1,000
Infant Mortality Rate	= $\frac{\text{Annual number of infant deaths}}{\text{Annual number of live births}}$	X 1,000
Live Birth Rate (Crude)	= $\frac{\text{Annual number of live births}}{\text{Population of area}}$	X 1,000
Marriage Rate (Crude)	= $\frac{\text{Annual number of marriages}}{\text{Population of area}}$	X 1,000
Maternal Mortality Rate	= $\frac{\text{Annual number of maternal deaths}}{\text{Annual number of live births}}$	X 10,000
Neonatal Mortality Rate	= $\frac{\text{Annual number of neonatal deaths}}{\text{Annual number live births}}$	X 1,000
Postneonatal Mortality Rate	= $\frac{\text{Annual number of postneonatal deaths}}{\text{Annual number of live births}}$	X 1,000
Perinatal Mortality Rate	= $\frac{\text{Annual number of fetal deaths} + \text{Annual number of neonatal deaths}}{\text{Annual number of live births} + \text{Annual number of fetal deaths}}$	X 1,000
Low Weight Birth Rate	= $\frac{\text{Annual number of live births weighing less than 2500 grams}}{\text{Annual number of live births}}$	X 1,000



### Grams Weight Conversion Chart

---

500 grams or less	=	1lb. 1 oz. or less
501 - 1,000 grams	=	1 lb. 2 oz. - 2 lb. 3 oz.
1,001 - 1,500 grams	=	2 lb. 4 oz. - 3 lb. 4 oz.
1,501 - 2,000 grams	=	3 lb. 5 oz. - 4 lb. 6 oz.
2,001 - 2,500 grams	=	4 lb. 7 oz. - 5 lb. 8 oz.
2,501 - 3,000 grams	=	5 lb. 9 oz. - 6 lb. 9 oz.
3,000 - 3,500 grams	=	6 lb. 10 oz. - 7 lb. 11 oz.
3,501 - 4,000 grams	=	7 lb. 12 oz. - 8 lb. 13 oz.
4,001 - 4,500 grams	=	8 lb. 14 oz. - 9 lb. 14 oz.
4,501 - 5,000 grams	=	9 lb. 15 oz. - 11 lb. 0 oz.
5,001 grams or more	=	11 lb. 1 oz. - or more

### Symbols Used in Tables

---

Class or Item not applicable	...
Data not available	---
Quantity Zero in frequency tables	-
Quantity Zero in rate or percent tables	0
Rate or percent more than 0 but less than 0.05	0.0
Both frequency and population base zero in rate or percent table	-
Figures in parentheses are not included in tables	( )

# APPENDIX

---

## APPENDIX

List of 113 Selected Causes of Death

Estimated Comparability Ratios for 113 Selected Causes of Death

Sample of Electronic Birth Certificate (EBC)

Sample of Birth Certificate

Sample of Death Certificate

Sample of Fetal Death Certificate

Sample of Marriage License

Sample of Divorce or Annulment Report

Sample of Abortion Report

Publications from Biostatistics

**LIST OF 113 SELECTED CAUSES OF DEATH**

Number	Cause of death
	All causes.....
1#	Salmonella infections..... A01-A02
2#	Shigellosis and amebiasis..... A03, A06
3	Certain other intestinal infections..... A04, A07- A09
#	Tuberculosis..... A16-A19
4	Respiratory tuberculosis..... A16
5	Other tuberculosis..... A17- A19
6#	Whooping cough..... A37
7#	Scarlet fever and erysipelas..... A38, A46
8#	Meningococcal infection..... A39
9#	Septicemia..... A40- A41
10#	Syphilis..... A50- A53
11#	Acute poliomyelitis..... A80
12#	Arthropod-borne viral encephalitis..... A83- A84, A85. 2
13#	Measles..... B05
14#	Viral hepatitis..... B15- B19
15#	Human immunodeficiency virus (HIV) disease..... B20- B24
16#	Malaria..... B50- B54
17	Other and unspecified infectious and parasitic diseases and their sequelae ..... A00, A05, A20- A36, A42- A44, A48- A49, A54- A79, A81- A82, A85. 0- A85. 1, A85. 8, A86- B04, B06- B09, B25- B49, B55- B99
#	Malignant neoplasms..... C00- C97
18	Malignant neoplasms of lip, oral cavity and pharynx..... C00- C14
19	Malignant neoplasm of esophagus..... C15
20	Malignant neoplasm of stomach..... C16
21	Malignant neoplasms of colon, rectum and anus..... C18- C21
22	Malignant neoplasms of liver and intrahepatic bile ducts..... C22
23	Malignant neoplasm of pancreas..... C25
24	Malignant neoplasm of larynx..... C32
25	Malignant neoplasms of trachea, bronchus and lung..... C33- C34
26	Malignant melanoma of skin..... C43
27	Malignant neoplasm of breast..... C50
28	Malignant neoplasm of cervix uteri..... C53
29	Malignant neoplasms of corpus uteri and uterus, part unspecified..... C54- C55
30	Malignant neoplasm of ovary..... C56
31	Malignant neoplasm of prostate..... C61
32	Malignant neoplasms of kidney and renal pelvis..... C64- C65
33	Malignant neoplasm of bladder..... C67
34	Malignant neoplasms of meninges, brain and other parts of central nervous system..... C70- C72
	Malignant neoplasms of lymphoid, hematopoietic and related tissue..... C81- C96
35	Hodgkin's disease..... C81
36	Non-Hodgkin's lymphoma..... C82- C85
37	Leukemia..... C91- C95
38	Multiple myeloma and immunoproliferative neoplasms..... C88, C90
39	Other and unspecified malignant neoplasms of lymphoid, hematopoietic and related tissue..... C96
40	All other and unspecified malignant neoplasms..... C17, C23- C24, C26- C31, C37- C41, C44- C49, C51- C52, C57- C60, C62- C63, C66, C68- C69, C73- C80, C97
41#	In situ neoplasms, benign neoplasms and neoplasms of uncertain or unknown behavior..... D00- D48
42#	Anemias..... D50- D64
43#	Diabetes mellitus..... E10- E14
#	Nutritional deficiencies..... E40- E64
44	Malnutrition..... E40- E46
45	Other nutritional deficiencies..... E50- E64
46#	Meningitis..... G00, G03
47#	Parkinson's disease..... G20- G21
48#	Alzheimer's disease..... G30
#	Major cardiovascular diseases..... I00- I78
	Diseases of heart..... I00- I09, I11, I13, I20- I51
49	Acute rheumatic fever and chronic rheumatic heart diseases..... I00- I09
50	Hypertensive heart disease..... I11

LIST OF 113 SELECTED CAUSES OF DEATH-Con.

Number	Cause of death
51	Hypertensive heart and renal disease..... I13
	Ischemic heart diseases..... I20- I25
52	Acute myocardial infarction..... I21- I22
53	Other acute ischemic heart diseases..... I24
	Other forms of chronic ischemic heart disease..... I20, I25
54	Atherosclerotic cardiovascular disease, so described..... I25. 0
55	All other forms of chronic ischemic heart disease..... I20, I25. 1- I25. 9
	Other heart diseases..... I26- I51
56	Acute and subacute endocarditis..... I33
57	Diseases of pericardium and acute myocarditis..... I30- I31, I40
58	Heart failure..... I50
59	All other forms of heart disease..... I26- I28, I34- I38, I42- I49, I51
60#	Essential (primary) hypertension and hypertensive renal disease..... I10, I12
61#	Cerebrovascular diseases..... I60- I69
62#	Atherosclerosis..... I70
	Other diseases of circulatory system..... I71- I78
63#	Aortic aneurysm and dissection..... I71
64	Other diseases of arteries, arterioles and capillaries..... I72- I78
65	Other disorders of circulatory system..... I80- I99
#	Influenza and pneumonia..... J10- J18
66	Influenza..... J10- J11
67	Pneumonia..... J12- J18
	Other acute lower respiratory infections..... J20- J22
68#	Acute bronchitis and bronchiolitis..... J20- J21
69	Unspecified acute lower respiratory infection..... J22
#	Chronic lower respiratory diseases..... J40- J47
70	Bronchitis, chronic and unspecified..... J40- J42
71	Emphysema..... J43
72	Asthma..... J45- J46
73	Other chronic lower respiratory diseases..... J44, J47
74#	Pneumoconioses and chemical effects..... J60- J66, J68
75#	Pneumonitis due to solids and liquids..... J69
76	Other diseases of respiratory system..... J00- J06, J30- J39, J67, J70- J98
77#	Peptic ulcer..... K25- K28
78#	Diseases of appendix..... K35- K38
79#	Hernia..... K40- K46
#	Chronic liver disease and cirrhosis..... K70, K73- K74
80	Alcoholic liver disease..... K70
81	Other chronic liver disease and cirrhosis..... K73- K74
82#	Cholelithiasis and other disorders of gallbladder..... K80- K82
#	Nephritis, nephrotic syndrome and nephrosis..... N00- N07, N17- N19, N25- N27
83	Acute and rapidly progressive nephritic and nephrotic syndrome..... N00- N01, N04
84	Chronic glomerulonephritis, nephritis and nephritis not specified as acute or chronic, and renal sclerosis unspecified..... N02- N03, N05- N07, N26
85	Renal failure..... N17- N19
86	Other disorders of kidney..... N25, N27
87#	Infections of kidney..... N10- N12, N13. 6, N15. 1
88#	Hyperplasia of prostate..... N40
89#	Inflammatory diseases of female pelvic organs..... N70- N76
#	Pregnancy, childbirth and the puerperium..... 000- 099
90	Pregnancy with abortive outcome..... 000- 007
91	Other complications of pregnancy, childbirth and the puerperium..... 010- 099
92#	Certain conditions originating in the perinatal period..... P00- P96
93#	Congenital malformations, deformations and chromosomal abnormalities..... Q00- Q99
94	Symptoms, signs and abnormal clinical and laboratory findings, not elsewhere classified..... R00- R99
95	All other diseases (Residual)..... D65- E07, E15- E34, E65- F99, G04- G12, G23- G25, G31- H93, K00- K22, K29- K31, K50- K66, K71- K72, K75- K76, K83- M99, N13. 0- N13. 5, N13. 7- N13. 9, N14, N15. 0, N15. 8- N15. 9, N20- N23, N28- N39, N41- N64, N80- N98
#	Accidents..... V01- X59, Y85- Y86
	Transport accidents..... V01- V99, Y85
96	Motor vehicle accidents..... V02- V04, V09. 0, V09. 2, V12- V14, V19. 0- V19. 2, V19. 4- V19. 6, V20- V79, V80. 3- V80. 5, V81. 0- V81. 1, V82. 0- V82. 1, V83- V86, V87. 0- V87. 8, V88. 0- V88. 8, V89. 0, V89. 2

**LIST OF 113 SELECTED CAUSES OF DEATH-Con.**

---

Number	Cause of death
97	Other land transport accidents..... V01, V05- V06, V09. 1, V09. 3- V09. 9, V10- V11, V15- V18, V19. 3, V19. 8- V19. 9, V80. 0- V80. 2, V80. 6- V80. 9, V81. 2- V81. 9, V82. 2- V82. 9, V87. 9, V88. 9, V89. 1, V89. 3, V89. 9
98	Water, air and space, and other and unspecified transport accidents and their sequelae ..... V90- V99, Y85
	Nontransport accidents..... W00- X59, Y86
99	Falls..... W00- W19
100	Accidental discharge of firearms..... W32- W34
101	Accidental drowning and submersion..... W65- W74
102	Accidental exposure to smoke, fire and flames..... X00- X09
103	Accidental poisoning and exposure to noxious substances..... X40- X49
104	Other and unspecified nontransport accidents and their sequelae ..... W20- W31, W35- W64, W75- W99, X10- X39, X50- X59, Y86
#	Intentional self-harm (suicide)..... X60- X84, Y87. 0
105	Intentional self-harm (suicide) by discharge of firearms..... X72- X74
106	Intentional self-harm (suicide) by other and unspecified means and their sequelae ..... X60- X71, X75- X84, Y87. 0
#	Assault (homicide)..... X85- Y09, Y87. 1
107	Assault (homicide) by discharge of firearms..... X93- X95
108	Assault (homicide) by other and unspecified means and their sequelae..... X85- X92, X96- Y09, Y87. 1
109#	Legal intervention..... Y35, Y89. 0
	Events of undetermined intent..... Y10- Y34, Y87. 2, Y89. 9
110	Discharge of firearms, undetermined intent..... Y22- Y24
111	Other and unspecified events of undetermined intent and their sequelae ..... Y10- Y21, Y25- Y34, Y87. 2, Y89. 9
112#	Operations of war and their sequelae..... Y36, Y89. 1
113#	Complications of medical and surgical care..... Y40- Y84, Y88

## Estimated comparability ratios for 113 selected causes of death

List number	Cause of death <sup>1</sup>	Number of deaths allocated according to		Estimated comparability ratio	Standard error	Relative standard error	95 percent confidence limits	
		ICD-10 <sup>2</sup>	ICD-9 <sup>2</sup>				Lower	Upper
001	Salmonella infections . . . . .	30	37	0.8108	0.0644	7.9	0.6846	0.9370
002	Shigellosis and amebiasis . . . . .	*	*	*	*	*	*	*
003	Certain other intestinal infections . . . . .	*	*	*	*	*	*	*
004	Tuberculosis . . . . .	653	764	0.8547	0.0172	2	0.8209	0.8885
005	Respiratory tuberculosis . . . . .	518	572	0.9056	0.0201	2.2	0.8662	0.9450
006	Other tuberculosis . . . . .	135	192	0.7031	0.0407	5.8	0.6233	0.7830
007	Whooping cough . . . . .	*	*	*	*	*	*	*
008	Scarlet fever and erysipelas . . . . .	*	*	*	*	*	*	*
009	Meningococcal infection . . . . .	221	222	0.9955	0.0149	1.5	0.9663	1.0247
010	Septicemia . . . . .	21,258	17,791	1.1949	0.0042	0.3	1.1867	1.2030
011	Syphilis . . . . .	21	33	0.6364	0.1184	18.6	0.4043	0.8685
012	Acute poliomyelitis . . . . .	*	*	*	*	*	*	*
013	Arthropod-borne viral encephalitis . . . . .	*	*	*	*	*	*	*
014	Measles . . . . .	*	*	*	*	*	*	*
015	Viral hepatitis . . . . .	1,123	1,346	0.8343	0.0120	1.4	0.8109	0.8578
016	Human immunodeficiency virus (HIV) disease . . . . .	25,089	23,586	1.0637	0.0018	0.2	1.0601	1.0673
017	Malaria . . . . .	*	*	*	*	*	*	*
018	Other and unspecified infectious and parasitic diseases and their sequelae . . . . .	2,865	2,607	1.0990	0.0154	1.4	1.0688	1.1291
019	Malignant neoplasms . . . . .	464,688	461,544	1.0068	0.0002	0.0	1.0064	1.0072
020	Malignant neoplasms of lip, oral cavity and pharynx . . . . .	5,927	6,172	0.9603	0.0040	0.4	0.9525	0.9681
021	Malignant neoplasm of esophagus . . . . .	9,596	9,630	0.9965	0.0020	0.2	0.9926	1.0003
022	Malignant neoplasm of stomach . . . . .	11,480	11,408	1.0063	0.0019	0.2	1.0025	1.0101
023	Malignant neoplasms of colon, rectum and anus . . . . .	48,583	48,619	0.9993	0.0009	0.1	0.9975	1.0010
024	Malignant neoplasms of liver and intrahepatic bile ducts . . . . .	9,732	10,102	0.9634	0.0023	0.2	0.9588	0.9679
025	Malignant neoplasm of pancreas . . . . .	24,313	24,361	0.9980	0.0009	0.1	0.9963	0.9997
026	Malignant neoplasm of larynx . . . . .	3,209	3,194	1.0047	0.0053	0.5	0.9943	1.0150
027	Malignant neoplasms of trachea, bronchus and lung . . . . .	131,750	133,936	0.9837	0.0005	0.1	0.9827	0.9846
028	Malignant melanoma of skin . . . . .	5,941	6,139	0.9677	0.0032	0.3	0.9614	0.9741
029	Malignant neoplasm of breast . . . . .	38,102	37,891	1.0056	0.0010	0.1	1.0036	1.0075
030	Malignant neoplasm of cervix uteri . . . . .	3,753	3,802	0.9871	0.0034	0.3	0.9805	0.9938
031	Malignant neoplasms of corpus uteri and uterus, part unspecified . . . . .	5,318	5,183	1.0260	0.0040	0.4	1.0182	1.0339
032	Malignant neoplasm of ovary . . . . .	11,292	11,344	0.9954	0.0016	0.2	0.9923	0.9985
033	Malignant neoplasm of prostate . . . . .	30,672	30,267	1.0134	0.0015	0.1	1.0105	1.0162
034	Malignant neoplasms of kidney and renal pelvis . . . . .	9,521	9,521	1.0000	0.0022	0.2	0.9957	1.0043
035	Malignant neoplasm of bladder . . . . .	9,563	9,594	0.9968	0.0026	0.3	0.9916	1.0019
036	Malignant neoplasms of meninges, brain and other parts of central nervous system . . . . .	10,039	10,359	0.9691	0.0025	0.3	0.9642	0.9740
037	Malignant neoplasms of lymphoid, hematopoietic and related tissue . . . . .	44,715	44,530	1.0042	0.0012	0.1	1.0019	1.0064
038	Hodgkin's disease . . . . .	1,021	1,036	0.9855	0.0089	0.9	0.9680	1.0030
039	Non-Hodgkin's lymphoma . . . . .	17,924	18,326	0.9781	0.0018	0.2	0.9745	0.9817
040	Leukemia . . . . .	16,600	16,405	1.0119	0.0019	0.2	1.0083	1.0155
041	Multiple myeloma and immunoproliferative neoplasms . . . . .	9,099	8,763	1.0383	0.0030	0.3	1.0324	1.0443
042	Other and unspecified malignant neoplasms of lymphoid, hematopoietic and related tissue . . . . .	*	*	*	*	*	*	*
043	All other and unspecified malignant neoplasms . . . . .	51,182	45,492	1.1251	0.0021	0.2	1.1210	1.1292
044	In situ neoplasms, benign neoplasms and neoplasms of uncertain or unknown behavior . . . . .	9,263	5,532	1.6744	0.0164	1.0	1.6422	1.7067
045	Anemias . . . . .	3,059	3,200	0.9559	0.0077	0.8	0.9409	0.9710
046	Diabetes mellitus . . . . .	48,636	48,242	1.0082	0.0011	0.1	1.0060	1.0103
047	Nutritional deficiencies . . . . .	3,215	2,763	1.1636	0.0165	1.4	1.1312	1.1960
048	Malnutrition . . . . .	2,607	2,665	0.9782	0.0151	1.5	0.9487	1.0078
049	Other nutritional deficiencies . . . . .	608	98	6.2041	0.5961	9.6	5.0358	7.3724
050	Meningitis . . . . .	592	584	1.0137	0.0136	1.3	0.9871	1.0403
051	Parkinson's disease . . . . .	10,404	10,392	1.0012	0.0028	0.3	0.9956	1.0067
052	Alzheimer's disease . . . . .	29,707	19,121	1.5536	0.0071	0.5	1.5398	1.5675
053	Major cardiovascular diseases . . . . .	796,919	798,435	0.9981	0.0002	0.0	0.9977	0.9985
054	Diseases of heart . . . . .	615,564	624,405	0.9858	0.0002	0.0	0.9854	0.9863
055	Acute rheumatic fever and chronic rheumatic heart diseases . . . . .	2,446	2,980	0.8208	0.0089	1.1	0.8034	0.8382
056	Hypertensive heart disease . . . . .	17,322	21,577	0.8028	0.0028	0.3	0.7973	0.8083
057	Hypertensive heart and renal disease . . . . .	2,170	2,027	1.0705	0.0160	1.5	1.0392	1.1019
058	Ischemic heart diseases . . . . .	466,459	466,935	0.9990	0.0002	0.0	0.9985	0.9994
059	Acute myocardial infarction . . . . .	178,125	180,169	0.9887	0.0003	0.0	0.9880	0.9893
060	Other acute ischemic heart diseases . . . . .	2,667	2,638	1.0110	0.0117	1.2	0.9880	1.0340
061	Other forms of chronic ischemic heart disease . . . . .	285,667	284,128	1.0054	0.0004	0.0	1.0046	1.0062

See footnotes at end of table.

### Estimated comparability ratios for 113 selected causes of death—Con.

List number	Cause of death <sup>1</sup>	Number of deaths allocated according to		Estimated comparability ratio	Standard error	Relative standard error	95 percent confidence limits	
		ICD-10 <sup>2</sup>	ICD-9 <sup>2</sup>				Lower	Upper
062	Atherosclerotic cardiovascular disease, so described. . . . .	64,354	61,362	1.0488	0.0016	0.2	1.0456	1.0519
063	All other forms of chronic ischemic heart disease . . . . .	221,313	222,766	0.9935	0.0004	0.0	0.9927	0.9942
064	Other heart diseases . . . . .	127,167	130,886	0.9716	0.0010	0.1	0.9696	0.9736
065	Acute and subacute endocarditis. . . . .	552	554	0.9964	0.0137	1.4	0.9695	1.0233
066	Diseases of pericardium and acute myocarditis . . . . .	489	475	1.0295	0.0160	1.6	0.9981	1.0608
067	Heart failure. . . . .	44,297	42,554	1.0410	0.0013	0.1	1.0384	1.0435
068	All other forms of heart disease . . . . .	81,829	87,303	0.9373	0.0014	0.2	0.9345	0.9401
069	Essential (primary) hypertension and hypertensive renal disease. . . . .	11,958	10,684	1.1192	0.0050	0.4	1.1094	1.1291
070	Cerebrovascular diseases. . . . .	137,264	129,640	1.0588	0.0008	0.1	1.0572	1.0604
071	Atherosclerosis . . . . .	13,894	14,417	0.9637	0.0025	0.3	0.9588	0.9686
072	Other diseases of circulatory system . . . . .	18,239	19,289	0.9456	0.0021	0.2	0.9414	0.9498
073	Aortic aneurysm and dissection . . . . .	12,216	12,201	1.0012	0.0010	0.1	0.9992	1.0032
074	Other diseases of arteries, arterioles and capillaries. . . . .	6,023	7,088	0.8497	0.0053	0.6	0.8394	0.8601
075	Other disorders of circulatory system . . . . .	2,984	2,899	1.0293	0.0172	1.7	0.9956	1.0631
076	Influenza and pneumonia . . . . .	50,526	72,371	0.6982	0.0018	0.3	0.6947	0.7016
077	Influenza . . . . .	572	567	1.0088	0.0073	0.7	0.9945	1.0231
078	Pneumonia . . . . .	49,954	71,804	0.6957	0.0018	0.3	0.6922	0.6992
079	Other acute lower respiratory infections . . . . .	346	355	0.9746	0.0392	4.0	0.8978	1.0515
080	Acute bronchitis and bronchiolitis . . . . .	265	355	0.7465	0.0264	3.5	0.6947	0.7983
081	Unspecified acute lower respiratory infection. . . . .	.	.	.	.	.	.	.
082	Chronic lower respiratory diseases . . . . .	94,326	90,022	1.0478	0.0009	0.1	1.0460	1.0496
083	Bronchitis, chronic and unspecified . . . . .	913	2,320	0.3935	0.0107	2.7	0.3726	0.4145
084	Emphysema . . . . .	14,369	14,774	0.9726	0.0031	0.3	0.9666	0.9786
085	Asthma . . . . .	4,217	4,718	0.8938	0.0061	0.7	0.8819	0.9057
086	Other chronic lower respiratory diseases . . . . .	74,827	68,210	1.0970	0.0014	0.1	1.0943	1.0998
087	Pneumoconioses and chemical effects . . . . .	860	845	1.0178	0.0099	1.0	0.9983	1.0372
088	Pneumonitis due to solids and liquids . . . . .	10,183	9,104	1.1185	0.0048	0.4	1.1092	1.1279
089	Other diseases of respiratory system . . . . .	16,656	14,269	1.1673	0.0052	0.4	1.1572	1.1774
090	Peptic ulcer . . . . .	3,574	3,686	0.9696	0.0045	0.5	0.9608	0.9784
091	Diseases of appendix . . . . .	209	202	1.0347	0.0242	2.3	0.9873	1.0820
092	Hernia . . . . .	658	633	1.0395	0.0154	1.5	1.0094	1.0696
093	Chronic liver disease and cirrhosis . . . . .	21,688	20,920	1.0367	0.0027	0.3	1.0314	1.0420
094	Alcoholic liver disease. . . . .	10,147	9,965	1.0183	0.0050	0.5	1.0085	1.0281
095	Other chronic liver disease and cirrhosis . . . . .	11,541	10,955	1.0535	0.0041	0.4	1.0454	1.0615
096	Cholelithiasis and other disorders of gallbladder . . . . .	1,725	1,803	0.9567	0.0060	0.6	0.9450	0.9685
097	Nephritis, nephrotic syndrome and nephrosis. . . . .	24,939	20,242	1.2320	0.0044	0.4	1.2234	1.2407
098	Acute and rapidly progressive nephritic and nephrotic syndrome. . . . .	161	249	0.6466	0.0342	5.3	0.5796	0.7136
099	Chronic glomerulonephritis, nephritis and nephropathy not specified as acute or chronic, and renal sclerosis unspecified . . . . .	468	1,213	0.3858	0.0144	3.7	0.3575	0.4141
100	Renal failure . . . . .	24,290	18,758	1.2949	0.0050	0.4	1.2852	1.3047
101	Other disorders of kidney . . . . .	20	22	0.9091	0.0867	9.5	0.7392	1.0790
102	Infections of kidney. . . . .	731	726	1.0069	0.0144	1.4	0.9786	1.0352
103	Hyperplasia of prostate. . . . .	326	327	0.9969	0.0159	1.6	0.9658	1.0280
104	Inflammatory diseases of female pelvic organs. . . . .	63	64	0.9844	0.0410	4.2	0.9040	1.0648
105	Pregnancy, childbirth and the puerperium. . . . .	.	.	.	.	.	.	.
106	Pregnancy with abortive outcome . . . . .	.	.	.	.	.	.	.
107	Other complications of pregnancy, childbirth and the puerperium. . . . .	.	.	.	.	.	.	.
108	Certain conditions originating in the perinatal period . . . . .	10,184	9,555	1.0658	0.0033	0.3	1.0593	1.0724
109	Congenital malformations, deformations and chromosomal abnormalities . . . . .	5,950	7,025	0.8470	0.0055	0.6	0.8362	0.8577
110	Symptoms, signs and abnormal clinical and laboratory findings, not elsewhere classified . . . . .	16,940	17,732	0.9553	0.0034	0.4	0.9487	0.9620
111	All other diseases (Residual) . . . . .	109,853	122,107	0.8996	0.0015	0.2	0.8968	0.9025
112	Accidents (unintentional injuries) . . . . .	31,084	30,163	1.0305	0.0014	0.1	1.0278	1.0333
113	Transport accidents . . . . .	17,547	17,586	0.9978	0.0006	0.1	0.9966	0.9990
114	Motor vehicle accidents . . . . .	14,539	17,051	0.8527	0.0027	0.3	0.8473	0.8581
115	Other land transport accidents . . . . .	.	.	.	.	.	.	.
116	Water, air and space, and other and unspecified transport accidents and their sequelae. . . . .	351	347	1.0115	0.0209	2.1	0.9706	1.0525
117	Nontransport accidents . . . . .	13,537	12,577	1.0763	0.0035	0.3	1.0696	1.0831
118	Falls . . . . .	5,173	6,152	0.8409	0.0049	0.6	0.8313	0.8505
119	Accidental discharge of firearms . . . . .	493	466	1.0579	0.0127	1.2	1.0331	1.0828
120	Accidental drowning and submersion. . . . .	283	284	0.9965	0.0127	1.3	0.9716	1.0213
121	Accidental exposure to smoke, fire and flames. . . . .	493	506	0.9743	0.0089	0.9	0.9568	0.9918
122	Accidental poisoning and exposure to noxious substances . . . . .	.	.	.	.	.	.	.
123	Other and unspecified nontransport accidents and their sequelae. . . . .	6,698	4,721	1.4188	0.0123	0.9	1.3947	1.4428

See footnotes at end of table.



Estimated comparability ratios for 113 selected causes of death—Con.

List number	Cause of death <sup>1</sup>	Number of deaths allocated according to		Estimated comparability ratio	Standard error	Relative standard error	95 percent confidence limits	
		ICD-10 <sup>2</sup>	ICD-9 <sup>2</sup>				Lower	Upper
124	Intentional self-harm (suicide) . . . . .	18,352	18,422	0.9962	0.0005	0.0	0.9952	0.9972
125	Intentional self-harm (suicide) by discharge of firearms . . . . .	14,157	14,183	0.9982	0.0007	0.1	0.9968	0.9996
126	Intentional self-harm (suicide) by other and unspecified means and their sequelae . . . . .	4,195	4,239	0.9896	0.0023	0.2	0.9850	0.9942
127	Assault (homicide) . . . . .	12,287	12,308	0.9983	0.0006	0.1	0.9972	0.9994
128	Assault (homicide) by discharge of firearms . . . . .	8,718	8,745	0.9969	0.0008	0.1	0.9953	0.9985
	Assault (homicide) by other and unspecified means and their sequelae . . . . .	3,569	3,563	1.0017	0.0024	0.2	0.9969	1.0064
129	Legal intervention . . . . .	.	.	.	.	.	.	.
130	Events of undetermined intent . . . . .	.	.	.	.	.	.	.
131	Discharge of firearms, undetermined intent . . . . .	.	.	.	.	.	.	.
132	Other and unspecified events of undetermined intent and their sequelae . . . . .	.	.	.	.	.	.	.
133	Operations of war and their sequelae . . . . .	.	.	.	.	.	.	.
134	Complications of medical and surgical care . . . . .	.	.	.	.	.	.	.
135		.	.	.	.	.	.	.

\* Figure does not meet standards of reliability or precision; see Technical notes.

0.0 Quantity more than zero but less than 0.05.

<sup>1</sup>Based on the Ninth and Tenth Revision categories shown in table B.

<sup>2</sup>ICD-10 is *International Classification of Diseases*, Tenth Revision, and ICD-9 is *International Classification of Diseases*, Ninth Revision.

STATE OF SOUTH CAROLINA  
DEPARTMENT OF HEALTH AND ENVIRONMENTAL CONTROL 139-  
CERTIFICATE OF LIVE BIRTH

BIRTH NUMBER

TYPE/PRINT  
IN  
PERMANENT  
BLACK INK  
FOR  
INSTRUCTIONS  
SEE  
HANDBOOK

**CHILD**

1. CHILD'S NAME First Middle Last 2. DATE OF BIRTH (Month, Day, Year) 3. TIME OF BIRTH M

4. SEX 5. CITY, TOWN, OR LOCATION OF BIRTH 6. COUNTY OF BIRTH

7. PLACE OF BIRTH 8. FACILITY NAME (If not institution, give street and number)

9. I certify that this child was born alive at the place and time and on the date stated. 10. SIGNATURE (Month, Day, Year) 11. CERTIFIER'S NAME AND TITLE (different than certifier's name/Print)

12. CERTIFIER'S NAME AND TITLE 13. CERTIFIER'S MAILING ADDRESS (Street and Number - Rural Route Number, City or State, Zip Code)

**CERTIFIER/ATTENDANT**

14. REGISTRAR'S SIGNATURE 15. DATE FILED BY REGISTRAR (Month, Day, Year)

**MOTHER**

16a. MOTHER'S NAME First Middle Last 16b. MAIDEN SURNAME 17. DATE OF BIRTH (Month, Day, Year)

18. BIRTHPLACE (State or Country) 19. RESIDENCE - STREET AND NUMBER, CITY, STATE, AND COUNTY 19c. CITY, TOWN, OR LOCATION

19d. STREET AND NUMBER 19e. ZIP CODE 19f. INSIDE OR OUTSIDE CITY 19g. OTHER'S MAILING ADDRESS (different than residence)

21. FATHER'S NAME First Middle Last 22. DATE OF BIRTH (Month, Day, Year) 23. BIRTHPLACE (State or Country or Foreign Country)

24. I certify that the personal information provided on this certificate is the best to my knowledge and belief.

Signature of Parent

**CONFIDENTIAL INFORMATION FOR MEDICAL AND HEALTH USE ONLY**

25. OF HISPANIC ORIGIN? 26. RACE (Specify below) 27. EDUCATION (Specify only highest grade completed) 28. SOCIAL SECURITY NUMBER (Specify below)

25a. Mother 25b. Father 26a. Mother 26b. Father 27a. Mother 27b. Father 28a. Mother 28b. Father

29. PREGNANCY HISTORY (Complete each section)

LIVE BIRTHS (Do not include this child)		OTHER TERMINATIONS (Spontaneous and induced at any time after conception)	30. MOTHER MARRIED? (At birth, conception, or any time between) (Yes or No)	31. DATE LAST NORMAL MENSES BEGAN (Month, Day, Year)
29a. Now Living	29b. Now Dead			
Number _____	Number _____	Number _____	32. MONTH OF PREGNANCY PRENATAL CARE BEGAN - First, Second, Third, etc. (Specify)	33. PRENATAL VISITS - Total Number (Including physician, clinic, Health Department visits)
29c. DATE OF LAST LIVE BIRTH (Month/Year)	29d. DATE OF LAST OTHER TERMINATION (Month/Year)	34. BIRTH WEIGHT (Specify unit)	35. CLINICAL ESTIMATE OF GESTATION (Weeks)	
		36a. PLURALITY - Single, Twin, Triplet, etc. (Specify)	36b. IF NOT SINGLE BIRTH - Born First, Second, Third, etc. (Specify)	

37. APGAR SCORE 37a. 1 Minute 37b. 5 Minutes

38a. MOTHER TRANSFERRED PRIOR TO DELIVERY? If Yes, enter name of facility transferred from: 38b. INFANT TRANSFERRED? If Yes, enter name of facility transferred to: 39. WHAT PROPHYLACTIC USED IN EYES? (Specify)

TIME USED M.

40a. MEDICAL RISK FACTORS FOR THIS PREGNANCY

40b. OTHER RISK FACTORS FOR THIS PREGNANCY

Tobacco use during pregnancy  
Average number cigarettes per day

Alcohol use during pregnancy  
Average number drinks per week

Weight gained during pregnancy

41. OBSTETRIC PROCEDURES

42. COMPLICATIONS OF LABOR AND/OR DELIVERY

43. METHOD OF DELIVERY

44. ABNORMAL CONDITIONS OF THE NEWBORN

45. CONGENITAL ANOMALIES OF CHILD

46. Has a relative of the baby had a hearing loss that existed since childhood? (Permanent, Hereditary loss)

Do Not  
Fold This  
Certificate

DHEC 0609E  
10/17/91

Parental  
Request  
for  
Issuance  
of SS #

State Office  
Use Only

DHEC 0609E  
10/17/91

**EBC**

**SAMPLE**

PRINT  
IN  
IMANENT  
ACK INK  
FOR  
DUCTIONS  
SEE  
NOBOOK

STATE OF SOUTH CAROLINA  
DEPARTMENT OF HEALTH AND ENVIRONMENTAL CONTROL  
CERTIFICATE OF LIVE BIRTH

BIRTH NUMBER

1. CHILD'S NAME First Middle Last 2. DATE OF BIRTH (Month, Day, Year) 3. TIME OF BIRTH M

4. SEX 5. CITY, TOWN, OR LOCATION OF BIRTH 6. COUNTY OF BIRTH

7. PLACE OF BIRTH:  Hospital  Clinic/Doctor's Office  
 Residence  Freestanding Birthing Center  
 Other (Specify) \_\_\_\_\_

8. FACILITY NAME (If not institution, give street and number)

9. I certify that this child was born alive at the place and time and on the date stated. 10. DATE SIGNED (Month, Day, Year) 11. ATTENDANT'S NAME AND TITLE (If other than certifier) (Type/Print)  
Name \_\_\_\_\_  
 M.D.  C.N.M.  Other (Specify) \_\_\_\_\_

12. CERTIFIER'S NAME AND TITLE (Type/Print)  
Name \_\_\_\_\_  
 M.D.  C.N.M.  
 Other (Specify) \_\_\_\_\_

13. ATTENDANT'S MAILING ADDRESS (Street and Number or Rural Route Number, City or Town, State, Zip Code)

14. REGISTRAR'S SIGNATURE 15. DATE FILED BY REGISTRAR (Month, Day, Year)

16a. MOTHER'S NAME First Middle Last 16b. MAIDEN SURNAME 17. DATE OF BIRTH (Month, Day, Year)

18. BIRTHPLACE (State or Foreign Country) 19a. RESIDENCE 19b. COUNTY 19c. CITY, TOWN, OR LOCATION

19d. STREET AND NUMBER 19e. ZIP CODE 19f. INSURANCE CO. 20. OTHER (If different than residence)

21. FATHER'S NAME First Middle Last 22. DATE OF BIRTH (Month, Day, Year) 23. BIRTHPLACE (State or Foreign Country)

24. I certify that the personal information provided on this certificate is correct to the best of my knowledge and belief.  
Signature of Parent or Other Informant \_\_\_\_\_

SAMPLE

25. OF HISPANIC ORIGIN? 26. RACE 27. EDUCATION 28. SOCIAL SECURITY NUMBER

25a. Mother: Yes  No  25b. Father: Yes  No   
If yes indicate:  Mexican  Cuban  Puerto Rican  Of Spanish origin not listed.

26. American Indian, Black, White, etc. (Specify below)  
26a. MOTHER 26b. FATHER

27. (Specify only highest grade completed)  
Elementary/Secondary (0-12) College (1-4 or 5+)  
27a. MOTHER 27b. FATHER

28. (Specify below)  
28a. MOTHER 28b. FATHER

29. PREGNANCY HISTORY (Complete each section)

LIVE BIRTHS (Do not include this child)  
29a. Now Living Number \_\_\_\_\_  
29b. Now Dead Number \_\_\_\_\_  
 None  None

OTHER TERMINATIONS (Spontaneous and induced at any time after conception)  
29d. Number \_\_\_\_\_  
 None

29c. DATE OF LAST LIVE BIRTH (Month, Year) 29e. DATE OF LAST OTHER TERMINATION (Month, Year)

30. MOTHER MARRIED? (At birth, conception, or any time between) (Yes or No) Yes  No

31. DATE LAST NORMAL MENSES BEGAN (Month, Day, Year)

32. MONTH OF PREGNANCY PRENATAL CARE BEGAN - First, Second, Third, etc. (Specify)

33. PRENATAL VISITS - Total Number (including physician, clinic, Health Department visits)  
Number \_\_\_\_\_  None

34. BIRTH WEIGHT (Specify unit)

35. CLINICAL ESTIMATE OF GESTATION (Weeks)

36a. PLURALITY - Single, Twin, Triplet, etc. (Specify)

36b. IF NOT SINGLE BIRTH - Born First, Second, Third, etc. (Specify)

37. APGAR SCORE  
37a. 1 Minute 37b. 5 Minutes

38a. MOTHER TRANSFERRED PRIOR TO DELIVERY? Yes  No   
If Yes, enter name of facility transferred to: \_\_\_\_\_

38b. INFANT TRANSFERRED? Yes  No   
If Yes, enter name of facility transferred to: \_\_\_\_\_

39. WHAT PROPHYLACTIC USED IN EYES? (Specify)

TIME USED \_\_\_\_\_ M.

40a. MEDICAL RISK FACTORS FOR THIS PREGNANCY (Check all that apply) -

Anemia (Hct. < 30/Hgb. < 10) 01   
Cardiac disease 02   
Acute or chronic lung disease 03   
Diabetes 04   
Genital herpes 05   
Hydramnios/Oligohydramnios 06   
Hemoglobinopathy 07   
Hypertension, chronic 08   
Hypertension, pregnancy-associated 09   
Eclampsia 10   
Incompetent cervix 11   
Previous infant 4000+ grams 12   
Previous preterm or small-for-gestational-age infant 13   
Renal disease 14   
Rh sensitization 15   
Uterine bleeding 16   
None 00   
Other (Specify) 17

40b. OTHER RISK FACTORS FOR THIS PREGNANCY (Complete all items)

Tobacco use during pregnancy Yes  No   
Average number cigarettes per day \_\_\_\_\_

Alcohol use during pregnancy Yes  No   
Average number drinks per week \_\_\_\_\_

Weight gained during pregnancy \_\_\_\_\_ lbs.

41. OBSTETRIC PROCEDURES (Check all that apply)

Amniocentesis 01   
Electronic fetal monitoring 02   
Induction of labor 03   
Stimulation of labor 04   
Tocolysis 05   
Ultrasound 06   
None 00   
Other (Specify) 07

42. COMPLICATIONS OF LABOR AND/OR DELIVERY (Check all that apply)

Febrile (>100 °F, or 38 °C) 01   
Meconium, moderate/heavy 02   
Premature rupture of membrane (> 12 hours) 03   
Abruptio placenta 04   
Placenta previa 05   
Other excessive bleeding 06   
Seizures during labor 07   
Precipitous labor (< 3 hours) 08   
Prolonged labor (> 20 hours) 09   
Dysfunctional labor 10   
Breech/Malpresentation 11   
Cephalopelvic disproportion 12   
Cord prolapse 13   
Anesthetic complications 14   
Fetal distress 15   
None 00   
Other (Specify) 16

43. METHOD OF DELIVERY (Check all that apply)

Vaginal 01   
Vaginal birth after previous C-section 02   
Primary C-section 03   
Repeat C-section 04   
Forceps 05   
Vacuum 06

44. ABNORMAL CONDITIONS OF THE NEWBORN (Check all that apply)

Anemia (Hct. < 39/Hgb. < 13) 01   
Birth injury 02   
Fetal alcohol syndrome 03   
Hyaline membrane disease/RDS 04   
Meconium aspiration syndrome 05   
Assisted ventilation < 30 min 06   
Assisted ventilation ≥ 30 min 07   
Seizures 08   
None 00   
Other (Specify) 09

45. CONGENITAL ANOMALIES OF CHILD (Check all that apply)

Anencephalus 01   
Spina bifida/Meningocele 02   
Hydrocephalus 03   
Microcephalus 04   
Other central nervous system anomalies (Specify) 05   
Heart malformations (Specify) 06   
Other circulatory anomalies (Specify) 07   
Respiratory anomalies (Specify) 08   
Rectal atresia/stenosis 09   
Tracheo-esophageal fistula/Esophageal atresia 10   
Omphalocele/Gastroschisis 11   
Other gastrointestinal anomalies (Specify) 12   
Malformed genitalia 13   
Renal agenesis 14   
Other urogenital anomalies (Specify) 15   
Cleft lip/palate 16   
Polydactyly/Syndactyly/Adactyly 17   
Club foot 18   
Diaphragmatic hernia 19   
Other musculoskeletal/integumental anomalies (Specify) 20   
Down's syndrome 21   
Other chromosomal anomalies (Specify) 22   
None 00   
Other (Specify) 23

46. Has a relative of the baby had a hearing loss that existed since childhood? (Permanent, Hereditary loss)  
Yes  No

RENTAL  
EQUEST  
FOR  
SUANCE  
OF SS#?  
s  No

STATE  
OFFICE  
SE ONLY

TYPE/PRINT  
IN  
PERMANENT  
BLACK INK  
FOR  
INSTRUCTIONS  
SEE  
OTHER SIDE  
AND HANDBOOK

STATE OF SOUTH CAROLINA  
DEPARTMENT OF HEALTH AND ENVIRONMENTAL CONTROL  
CERTIFICATE OF DEATH

STATE BIRTH NUMBER

STATE FILE NUMBER

9a.

9b.

9d.

12a.

12b.

13a.

13b.

13c.

30e.

DHEC 670  
Rev. 1990

See Instructions On Other Side

PARENTS

DISPOSITION

CAUSE OF DEATH

See Instructions On Other Side

CERTIFIER

REGISTRAR

For Use By Physician Or Institution  
Pronouncing Physician Only  
See Definition On Other Side

1. DECEDECENT'S NAME <i>First</i>		<i>Middle</i>		<i>Last</i>		2. SEX	3. DATE OF DEATH (Month, Day, Year)		
4. SOCIAL SECURITY NUMBER		5a. AGE - Last Birthday (Years)		5b. UNDER 1 YEAR Months   Days		5c. UNDER 1 DAY Hours   Minutes		6. DATE OF BIRTH (Mo., Day, Year)	
8. WAS DECEDECENT EVER IN U.S. ARMED FORCES? (Yes or No)		9a. PLACE OF DEATH (Check only one; see instructions on other side)							
8. HOSPITAL: <input type="checkbox"/> Inpatient <input type="checkbox"/> ER/Outpatient <input type="checkbox"/> DOA		OTHER: <input type="checkbox"/> Nursing Home <input type="checkbox"/> Residence <input type="checkbox"/> Other (Specify)					9b. FACILITY NAME (If not institution, give street and number)		9c. CITY, TOWN, OR LOCATION OF DEATH
10. MARITAL STATUS - Married, Never Married, Widowed, Divorced (Specify)		11. SURVIVING SPOUSE (If wife, give maiden name)		12a. DECEDECENT'S USUAL OCCUPATION (Give kind of work done during most of working life. Do not use retired.)			12b. KIND OF BUSINESS/INDUSTRY		
13a. RESIDENCE - STATE		13b. COUNTY		13c. CITY, TOWN, OR LOCATION		13d. STREET AND NUMBER		13e. INSIDE CITY LIMITS? (Yes or No)	
13f. ZIP CODE		14. Was Decedent of Hispanic Origin? (Specify Yes or No - If yes, specify Cuban, Mexican, Puerto Rican, etc.) 14. <input type="checkbox"/> Yes <input type="checkbox"/> No (Specify)		15. RACE - American Indian, Black, White, etc. (Specify)		16. DECEDECENT'S EDUCATION (Specify only highest grade completed) Elementary/Secondary (0-12)   College (1-4 or 5+)			
17. FATHER'S NAME <i>First</i>		<i>Middle</i>		<i>Last</i>		18. MOTHER'S NAME <i>First</i>		<i>Middle</i>	
19. INFORMANT NAME (Type)		20. ADDRESS (Street, Number or Route Number)		21. CITY OR TOWN, STATE		22. ZIP CODE			
20a. METHOD OF DISPOSITION <input type="checkbox"/> Burial <input type="checkbox"/> Cremation (removal of body) <input type="checkbox"/> Donation (Anatomical) <input type="checkbox"/> Other (Specify)		20b. PLACE OF DISPOSITION (Cemetery, Mortuary, or other place)		20c. LOCATION - (City or Town, State)		21. FUNERAL DIRECTOR ACTING AS SUCH (Signature) OR LICENSE NO.			
21a. EMBALMER (Signature)		21b. EMBALMER LICENSE NO.		22a. NAME AND ADDRESS OF FACILITY		22b. PHONE NUMBER (of facility)			
23a. Complete items 23a-c only when certifying physician is not available at time of death to certify cause of death.		23a. Signature and Title				23b. LICENSE NUMBER		23c. DATE SIGNED (Month, Day, Year)	
24. TIME OF DEATH (M, P)		25. DATE PRONOUNCED DEAD (Month, Day, Year)				26. WAS CASE REFERRED TO MEDICAL EXAMINER/CORONER? (Yes or No)			
27. PART I. Enter the diseases, injuries, or complications that caused the death. Do not enter the mode of dying, such as cardiac or respiratory arrest, shock, or heart failure. List only one cause on each line.		a. IMMEDIATE CAUSE (Final disease or condition resulting in death)		b. DUE TO (OR AS A CONSEQUENCE OF):		Approximate Interval Between Onset and Death			
12a. 12b. Sequentially list conditions, if any, leading to immediate cause. Enter UNDERLYING CAUSE (disease or injury that initiated events resulting in death) LAST		c. DUE TO (OR AS A CONSEQUENCE OF):		d. DUE TO (OR AS A CONSEQUENCE OF):					
PART II. Other significant conditions contributing to death but not resulting in the underlying cause given in Part I.						28a. AUTOPSY (Yes or No)		28b. IF YES, WERE AUTOPSY FINDINGS CONSIDERED IN DETERMINING CAUSE OF DEATH? (Yes or No)	
29. MANNER OF DEATH <input type="checkbox"/> Natural <input type="checkbox"/> Pending Investigation <input type="checkbox"/> Accident <input type="checkbox"/> Could not be Determined <input type="checkbox"/> Suicide <input type="checkbox"/> Homicide		30a. DATE OF INJURY (Month, Day, Year)		30b. TIME OF INJURY M		30c. INJURY AT WORK? (Yes or No)		30d. DESCRIBE HOW INJURY OCCURRED	
		30e. PLACE OF INJURY - (Home, Farm, Street, Factory, Office, etc.) (Specify)				30f. LOCATION (Street and Number or Rural Route Number, City or Town, State)			
31. CERTIFIER (Check only one) <input type="checkbox"/> CERTIFYING PHYSICIAN (Physician certifying cause of death) <input type="checkbox"/> PRONOUNCING AND CERTIFYING PHYSICIAN (Physician both pronouncing death and certifying to cause of death)		32. NAME OF ATTENDING PHYSICIAN IF OTHER THAN CERTIFIER							
33a. SIGNATURE AND TITLE OF CERTIFIER To the best of my knowledge, death occurred at the time, date and place, and due to the cause(s) and manner as stated.		33b. LICENSE NUMBER		33c. DATE SIGNED (Month, Day, Year)					
34. NAME AND ADDRESS OF PERSON WHO SIGNED IN 33a. (Type/Print)									
35. REGISTRAR'S SIGNATURE						36. DATE FILED (Month, Day, Year)			

SAMPLE

STATE OF SOUTH CAROLINA  
DEPARTMENT OF HEALTH AND ENVIRONMENTAL CONTROL  
REPORT OF FETAL DEATH

STATE FILE NUMBER

TYPE/PRINT  
IN  
PERMANENT  
BLACK INK  
FOR  
INSTRUCTIONS  
SEE  
HANDBOOK

1. FACILITY NAME (If not institution, give street and number)

2. CITY, TOWN, OR LOCATION OF DELIVERY

3. COUNTY OF DELIVERY

4. DATE OF DELIVERY (Month, Day, Year)

5. SEX OF FETUS

6a. MOTHER'S NAME First Middle Last

6b. MAIDEN SURNAME

7. DATE OF BIRTH (Month, Day, Year)

8a. RESIDENCE-STATE

8b. COUNTY

8c. CITY, TOWN, OR LOCATION

8d. STREET AND NUMBER

9. FATHER'S NAME First Middle Last

10. DATE OF BIRTH (Month, Day, Year)

11. OF HISPANIC ORIGIN?

11a. MOTHER YES  NO

11b. FATHER YES  NO

12. RACE — American Indian, Black, White, etc. (Specify below)

13. EDUCATION (Specify only highest grade completed)

14. OCCUPATION AND BUSINESS/INDUSTRY (Worked during last year)

15. PREGNANCY HISTORY (Complete each section)

16. MOTHER MARRIED? (At delivery, conception, or any time between) (Yes or no)

17. DATE LAST NORMAL MENSES BEGAN (Month, Day, Year)

18. MO... (Specify)

19. PRE... (Specify)

20. CLINICAL ESTIMATE OF GESTATION (Weeks)

21. CLINICAL ESTIMATE OF GESTATION (Weeks)

22. IF... (Specify)

23a. MEDICAL RISK FACTORS FOR THIS PREGNANCY (Check all that apply)

25. COMPLICATIONS OF LABOR AND/OR DELIVERY (Check all that apply)

27. CONGENITAL ANOMALIES OF FETUS (Check all that apply)

23b. OTHER RISK FACTORS FOR THIS PREGNANCY (Complete all items)

24. OBSTETRIC PROCEDURES (Check all that apply)

26. METHOD OF DELIVERY (Check all that apply)

28. PART I. Fetal or maternal condition directly causing fetal death.

29. FETUS DIED BEFORE LABOR, DURING LABOR OR DELIVERY UNKNOWN (Specify)

30. AUTOPSY (Specify Yes or No)

31. ATTENDANT'S NAME AND TITLE (Type/Print)

32. NAME AND TITLE OF PERSON COMPLETING REPORT (Type/Print)

33. DATE REPORT COMPLETED

34. DATE RECEIVED BY HEALTH DEPARTMENT

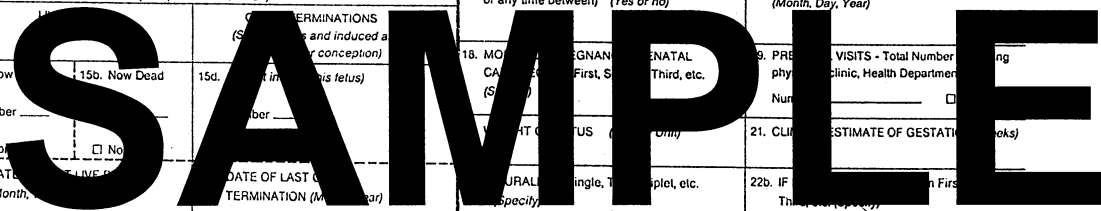

# LICENSE AND CERTIFICATE FOR MARRIAGE

## STATE OF SOUTH CAROLINA

LICENSE NUMBER _____		COUNTY _____	
GROOM—NAME (FIRST) _____ (MIDDLE) _____ (LAST) _____		BIRTHDATE (MONTH, DAY, YEAR) _____	
(1)			(2a)
BIRTHPLACE (State or foreign country) _____		RACE _____	RESIDENCE (Street and Number) _____
(3)	(4)	(5a)	
CITY, TOWN OR LOCATION _____		COUNTY _____	STATE _____
(5b)	(5c)	(5d)	NO. OF THIS MARRIAGE (1st, 2nd, etc.) _____
(6)			(6)
BRIDE—NAME (FIRST) _____ (MIDDLE) _____ (LAST) _____		BIRTHDATE (MONTH, DAY, YEAR) _____	
(7)			(8a)
BIRTHPLACE (State or foreign country) _____		RACE _____	RESIDENCE (Street and Number) _____
(9)	(10)	(11a)	
CITY, TOWN OR LOCATION _____		COUNTY _____	STATE _____
(11b)	(11c)	(11d)	NO. OF THIS MARRIAGE (1st, 2nd, etc.) _____
(12)			(12)
MAIDEN NAME OF BRIDE (Different From Above) _____			
(13)			

# SAMPLE

Application for \_\_\_\_\_ as \_\_\_\_\_ with \_\_\_\_\_ at \_\_\_\_\_ M., the \_\_\_\_\_ day of \_\_\_\_\_, 19\_\_\_\_. These are, therefore, to authorize any person qualified to perform marriage ceremonies to perform the marriage ceremony for the persons above named, and for the so doing this shall be sufficient warrant. Given under my hand and seal at \_\_\_\_\_ M., this the \_\_\_\_\_ day of \_\_\_\_\_, A.D. 19\_\_\_\_.

Signature of Issuing Officer _____		Title of Issuing Officer _____	
GROOM—Signature _____		BRIDE—Signature _____	
(14)			(15)
I certify that the above named persons were married on _____		Place of Marriage _____	
(16)	(MONTH)	(DAY)	(YEAR)
OFFICIANT—Signature _____		(17)	(CITY) _____ (COUNTY) _____ SOUTH CAROLINA
		OFFICIANT—Title _____	
(18a)			(18b)
OFFICIANT—Mailing Address _____			
(18c)			

**SOUTH CAROLINA DEPARTMENT OF HEALTH AND ENVIRONMENTAL CONTROL  
DIVISION OF VITAL RECORDS  
Columbia, South Carolina**

**REPORT OF DIVORCE OR ANNULMENT OF MARRIAGE**

State File No. \_\_\_\_\_

ADDRESS	HUSBAND-NAME (first) (middle) (last)			DATE OF BIRTH	STATE OF BIRTH
	RESIDENCE (state) (county) (city)			NUMBER OF THIS MARRIAGE	RACE OR COLOR (specify)
	WIFE-MAIDEN NAME (first) (middle) (last)			DATE OF BIRTH	STATE OF BIRTH
	RESIDENCE (state) (county) (city)			NUMBER OF THIS MARRIAGE	RACE OR COLOR (specify)
ATTORNEY FOR PLAINTIFF	PLACE OF THIS MARRIAGE (state) (county)			DATE OF MARRIAGE (month) (day) (year)	NUMBER OF CHILDREN UNDER 18
	PLAINTIFF (specify)	DECREEE GRANTED TO (specify)	WAS DIVORCE CONTESTED (specify yes or no)		LEGAL GROUNDS
	DATE DECREE SIGNED (month) (day) (year)			TYPE OF DECREE absolute divorce or annulment (specify)	
	MAIDEN NAME RESUMED BY DECREE			SUPPLEMENTAL ORDER (if any) (month-day-year)	
	22a <input type="checkbox"/> Yes <input type="checkbox"/> No			22b	
	COUNTY			DOCKET NUMBER	
I CERTIFY THAT THE ABOVE IS CORRECT ACCORDING TO THE RECORDS OF THIS COURT FILED ON: signature of clerk of court _____ month _____ day _____ year					

SAMPLE

HUSBAND - SOCIAL SECURITY #	WIFE - SOCIAL SECURITY #
26	27



# REPORT OF INDUCED TERMINATION OF PREGNANCY

STATE FILE NUMBER

TYPE/PRINT  
IN  
PERMANENT  
BLACK INK  
FOR  
INSTRUCTIONS  
SEE  
HANDBOOK

1. FACILITY NAME (if not clinic or hospital, give address)		2. CITY, TOWN OR LOCATION OF PREGNANCY TERMINATION		3. COUNTY OF PREGNANCY TERMINATION	
4. PATIENT IDENTIFICATION NUMBER (Do Not Enter Patient's Name)		5. AGE LAST BIRTHDAY	6. MARRIED? <input type="checkbox"/> YES <input type="checkbox"/> NO		7. DATE OF PREGNANCY TERMINATION (Month, Day, Year)
8a. RESIDENCE-STATE	8b. COUNTY	8c. CITY, TOWN OR LOCATION		8d. INSIDE CITY LIMITS? <input type="checkbox"/> YES <input type="checkbox"/> NO	8e. ZIP CODE
9. OF HISPANIC ORIGIN? (Spanish, Puerto Rican, Cuban, Mexican, Dominican, etc.) <input type="checkbox"/> Yes <input type="checkbox"/> No		10. RACE (Specify race) _____ <input type="checkbox"/> White <input type="checkbox"/> Black <input type="checkbox"/> Other (Specify) _____		11. EDUCATION (Specify grade completed) Elementary/Secondary (0-12) _____ College (1-4 or 5+) _____	
12. DATE LAST MENSTRUATION (Month, Day, Year)		15. PREVIOUS PREGNANCIES (Complete each section)			
13. DATE OF CONCEPTION (Month, Day, Year)		LIVE BIRTHS		OTHER TERMINATIONS	
14. CLINICAL ESTIMATE OF GESTATION (Weeks)		15a. Now Living Number _____ <input type="checkbox"/> None	15b. Now Dead Number _____ <input type="checkbox"/> None	15c. Spontaneous Number _____ <input type="checkbox"/> None	15d. Induced (Do not include this termination) Number _____ <input type="checkbox"/> None
16. TERMINATION PROCEDURES					
16a. PROCEDURE THAT TERMINATED PREGNANCY (Check only one)		TYPE OF TERMINATION PROCEDURES		16b. ADDITIONAL PROCEDURES USED FOR THIS TERMINATION, IF ANY (Check all that apply)	
1		Suction Curettage		1	
2		Sharp Curettage		2	
3		Dilation and Evacuation (D & E)		3	
4		Intra-Uterine Saline Instillation		4	
5		Intra-Uterine Prostaglandin Instillation		5	
6		Hysterotomy/Hysterectomy		6	
7		Medical (Nonsurgical), Specify Medication(s) _____		7	
8		Other (Specify) _____		8	
		None		0	
17-18. CONSENT REQUIREMENTS (Pursuant to Chapter 41, Title 44, of the Code of Laws of South Carolina, 1976, as amended)					
17a. WAS INFORMED WRITTEN CONSENT OBTAINED FROM THE PATIENT? <input type="checkbox"/> Yes <input type="checkbox"/> No		17c. IF PATIENT HAS BEEN COURT ADJUDGED MENTALLY INCOMPETENT, INFORMED WRITTEN CONSENT OBTAINED FROM: (check one) 1 <input type="checkbox"/> SPOUSE 2 <input type="checkbox"/> PARENT 3 <input type="checkbox"/> LEGAL GUARDIAN 4 <input type="checkbox"/> NONE OF THE ABOVE			
17b. IF NO, INFORMED WRITTEN CONSENT WAS NOT OBTAINED DUE TO: (check one) 1 <input type="checkbox"/> MEDICAL EMERGENCY 2 <input type="checkbox"/> INCEST 3 <input type="checkbox"/> NOT CAPABLE/MENTALLY INCOMPETENT 4 <input type="checkbox"/> NONE OF THE ABOVE					
18a. IF PATIENT IS UNDER 17 YEARS OF AGE, ADDITIONAL INFORMED WRITTEN CONSENT OBTAINED FROM: (check one) 1 <input type="checkbox"/> PARENT 2 <input type="checkbox"/> LEGAL GUARDIAN 3 <input type="checkbox"/> GRANDPARENT 4 <input type="checkbox"/> PERSON IN LOCO PARENTIS 5 <input type="checkbox"/> NONE OF THE ABOVE		18b. IF PATIENT IS UNDER 17 YEARS OF AGE AND ADDITIONAL INFORMED WRITTEN CONSENT WAS NOT OBTAINED, CHECK REASON BELOW: (check one) 1 <input type="checkbox"/> EMANCIPATED MINOR 2 <input type="checkbox"/> COURT ORDER 3 <input type="checkbox"/> MEDICAL EMERGENCY 4 <input type="checkbox"/> INCEST 5 <input type="checkbox"/> NONE OF THE ABOVE			
19. NAME OF PERSON COMPLETING FORM (Type/Print)			TITLE		
20. DATE REPORT COMPLETED (Month, Day, Year)			FOR STATE OFFICE USE ONLY 21. DATE REPORT RECEIVED		

SAMPLE

1

2

3

8a.

8b.

8c.

ITEM 17 MUST → BE COMPLETED FOR EACH PATIENT, REGARDLESS OF AGE.

ITEM 18 MUST → BE COMPLETED FOR EACH PATIENT UNDER 17 YEARS OF AGE.