

# South Carolina Mother and Child Health Data book 2004

( 2002 Vital Record Data and 2003 MCH Program Data )



Published in May 2004

**Division of Biostatistics and Health GIS  
Office of Public Health Statistics and Information Services  
and  
Bureau of Maternal & Child Health**

**South Carolina Department of Health and Environmental Control  
Columbia, SC 29201**



# Acknowledgement

This data book was prepared under the guidance of Dr. Guang Zhao, Director of the Division of Biostatistics and Health GIS, Murray B. Hudson, MPH and Dr. James E. Ferguson, Director and Deputy Director of Public Health Statistics and Information Services and MCH Bureau colleagues Sara Balcerek, MSN, Director of the Bureau of Maternal & Child Health, SC DHEC, and Candace Jones, RD, MPH, Assistant to the Director of the Bureau of Maternal & Child Health, SC DHEC. Dr. Jianli Kan, MCH Epidemiology Director, and Luanne Brigman Miles, MSW, LMSW, Director of the Division of Perinatal Systems, MCH, SC DHEC, provided valuable comments and suggestions.

MCH data book was redesigned and reformatted in 2003 by Jianmin Tian, MSPH, Manager of Biostatistics Branch, Division of Biostatistics and Health GIS, SC DHEC. Statistics for section I, II and III were generated from the statistical (SAS) programs completed and revised by Jianmin Tian. Steven Black, Statistician, also provided statistical programming support. Statistics for section IV were from MCH program areas and were provided by Forde Claffy, Program Coordinator, Eleanor Olden, Research and Statistical Analyst, David Thomas, Program Coordinator, Wanda Tyler, Statistical & Research Analyst, Lisa S. Vosburgh, CSHCN Data Consultant.

This 2004 MCH data book was edited by Deiana Kozareva, Graduate Assistant.

Mary H. Glover, assistant manager, Data Quality & Management Branch, Division of Biostatistics and Health GIS, PHSIS, SC DHEC, kindly provided review and valuable comments.

Division of Biostatistics and Health GIS, PHSIS, SC DHEC

Guang Zhao, Ph.D, Director  
Jianmin Tian, MSPH, Manager, Statistical Branch

Bureau of Maternal & Child Health, SC DHEC

Sara Balcerek, MSN, Director  
Candace Jones, RD, MPH, Assistant to the Director  
Forde Claffy, Program Coordinator  
Eleanor Olden, Research and Statistical Analyst  
David Thomas, Program Coordinator  
Wanda Tyler, Statistical & Research Analyst  
Lisa S. Vosburgh, CSHCN Data Consultant

# INTRODUCTION

## 1. About this report

This report is the product of the collaboration between Division of Biostatistics and Health GIS, Office of Public Health Statistics and Information Services (PHSIS) and Bureau of Maternal & Child Health, South Carolina Department of Health and Environmental Control. Division of Biostatistics, PHSIS is the data source for section I, II, and III (vital statistics); and Bureau of Maternal & Child Health provides WIC and WCS information (section IV).

Population estimates for the intercensal years were prepared by the Office of Research and Statistics of the South Carolina Budget and Control Board under the Federal-State Cooperative Program of population estimating for local areas.

While some data are presented in three years combined or as a trend for the past 10 years, the majority of this report contains vital statistics data for South Carolina events that occurred in 2002 to South Carolina residents. However, data from MCH program (in section IV) are fiscal year 2003 or 2004. The purpose of this report is to provide basic reference data for a variety of users.

Vital Statistics data including certificates of live births, deaths and reports of fetal deaths and induced abortions are for South Carolina residents only. Live births, fetal deaths and deaths occurring out-of-state to South Carolina residents are also included in this report. Event information is re-allocated to the state of residence through an agreement of interstate transcript exchange.

Statistics for "Other" race group and/or "Hispanic" are not reported in some table series in this report due to small numbers.

This report is available on the Internet at the web address :  
<http://www.scdhec.net/co/phsis/biostatistics/>

More MCH data are available at South Carolina Community Assessment Network (SCAN) website, please see next page for more information.

Requests for more detailed statistical data pertaining to vital events, suggestions and comments may be submitted to:

Division of Biostatistics and Health GIS  
Office of Public Health Statistics and Information Services  
South Carolina Department Health and Environmental Control  
2600 Bull Street  
Columbia, South Carolina 29201  
Phone: (803) 898-3649 Fax: (803) 898-3661

Other statistical publications from Division of Biostatistics and Health GIS include: Annual South Carolina Vital and Morbidity Statistics, Annual South

Carolina Detailed Mortality Statistics, Annual South Carolina Perinatal Regionizational Surveillance data book, Annual South Carolina Infant Mortality Report, Annual South Carolina Pregnancy Risk Assessment Monitoring System Data book, Annual South Carolina Teen pregnancy report, etc.

For more detailed information about MCH programs, WIC and WCS data, you may contact:

Bureau Of Maternal & Child Health  
South Carolina Department Health and Environmental Control  
1751 Calhoun Street  
Columbia, South Carolina 29201  
Phone: (803) 898-0817 Fax: (803) 898-2065

**2. About SCAN at <http://scanqis.dhec.state.sc.us/scan/index.html>**

South Carolina Community Assessment Network (SCAN) is an interactive data retrieval system for community assessment, planning and health practices. Users can create tables, charts, and maps according to their interests and specifications at Health District, County, or Zip-Code level. Birth Certificate Data, Death Certificate Data, and demographics are the first datasets available on the SCAN system. Newer datasets include PRAMS (Pregnancy Risk Assessment Monitoring System), Pregnancy data, Fetal Death data, Mother's Health and Lifestyle data, Infant and Child Health data, and Infant Mortality data, and Cancer Incidence data from the SC Central Cancer Registry (SCCCR). Future datasets include the Infant Death Cohort, Tuberculosis, Childhood Lead Poisoning and other datasets related to Health Services.

Each dataset has a series of webpages related to it: Create a Table, Example, Definitions, Generate a Map, FAQ's, and Links. Viewing each of these pages will help SCAN users become more familiar with the system and with the datasets. SCAN's animated formulas are an excellent educational tool and additional mapping help pages are linked to all interactive maps.

The "Create a Table" page allows the user to select primary variables of interest for their table's rows and columns. After this basic table structure is defined, the user may continue through the step-by-step process to further specify restrictions on additional variables that they want to include in their output table. Currently, users can generate statistics at the state, county, zip code, and health district level. To supplement these tables the user can also map these statistics out to the state, county or zip code level.

The "Generate a Map" function (webpage) allows the user to create interactive maps for any of the variables the user has selected. These maps display the statistics that users have selected as well as supplemental reference information such as the location of health districts, health facilities, major cities, and street

networks. Users can query or ask questions about this data through the mapping interface to determine, i.e., what counties have a population above a certain threshold or how many health facilities are in a specific user defined area.

For select variables in each dataset, the user may click in the output table to view more detailed data. For example, in the Death Certificate dataset, users can "drill" into the causes of death for more detailed information: Cancer --> Leukemia--> Lymphoid Leukemia. Users can specify the type of numerical calculations in their output table. Numerical counts, row or column percentages, and unadjusted or age-adjusted rates are among the user's options. These options vary from dataset to dataset. Once the output table is created, the user can download it and paste the results into Microsoft Excel for further analysis. Downloading instructions are described on the frequently asked question (FAQ) page.

# Table Of Contents

Page	<b><u>Section I. Executive Summary</u></b>
I-1	The Good News
I-1	Every Day In South Carolina, 2002
	<b>Annual Births Trend Charts</b>
I-2	Fig. Annual Live Births, South Carolina (Residence Data), 1991-2002, By Race
	<b>Infant Mortality Trend Charts</b>
I-3	Fig. One-Year Infant Mortality Rates, South Carolina (Residence Data), 1991-2002
I-4	Fig. Three-Year Average Infant Mortality Rates, South Carolina (Residence Data), 1985-2002, By Race
I-5	Fig. Three-Year Average Fetal Mortality Rates, South Carolina (Residence Data), 1985-2002, By Race
I-6	Fig. Three-Year Average Neonatal Mortality Rates, South Carolina (Residence Data), 1985-2002, (White & Black)
I-7	Fig. Three-Year Average Post-neonatal Mortality Rates, South Carolina (Residence Data), 1985-2002, (White & Black)
	<b>Low Birth Weight Births Trend Charts</b>
I-8	Fig. Percent of Low Birth Weight, South Carolina (Residence Data), 1991-2002, By Race
I-9	Fig. Percent of Very Low Weight Births Occurring in Level III Hospitals, South Carolina (Residence Data), 1991-2002, (White & Black)
	<b>Levels of Prenatal Care Trend Charts</b>
I-10	Fig. Percent of Women With Less than Adequate Prenatal Care, (Kotelchuck Index), South Carolina (Residence Data), 1991-2002, By Race
I-11	Fig. Percent of Live Births Receiving Prenatal Care in First Trimester of Pregnancy, South Carolina (Residence Data), 1991-2002, By Race
	<b>Teenage Pregnancy Rates Trend Charts</b>
I-12	Fig. Teenage Pregnancy Rates (Ages 10-14), South Carolina (Residence Data), 1991-2002, (White & Black)
I-13	Fig. Teenage Pregnancy Rates (Ages 15-17), South Carolina (Residence Data), 1991-2002, By Race
I-14	Fig. Teenage Pregnancy Rates (Ages 18-19), South Carolina (Residence Data), 1991-2002, By Race
I-15	Fig. Teenage Pregnancy Rates (Ages 15-19), South Carolina (Residence Data), 1991-2002, By Race
Page	<b><u>Section II. Infant and Child Health</u></b>
	<b>Annual Live Births</b>
II-1A	Annual Live Births, South Carolina (Residence Data), 1998-2002, All Races
II-1B	Annual Live Births, South Carolina (Residence Data), 1998-2002, White
II-1C	Annual Live Births, South Carolina (Residence Data), 1998-2002, Black
II-1D	Annual Live Births, South Carolina (Residence Data), 1998-2002, Other

II-1E Annual Live Births, South Carolina (Residence Data), 1998-2002, Hispanic

II-1F Fig. Percent Of Live Births Whose Mothers Are Of Hispanic Origin,  
South Carolina (Residence Data), 1993-2002

**Live Births With Less Than 32 Weeks Of Clinical Estimate Of Gestation Age**

II-2 Rate Of Live Births With Less Than 32 Weeks Of Clinical Estimate

Of Gestation Age (Per 1,000 Live Births), South Carolina (Residence Data), 1993-2002

II-2 Fig. Rate Of Live Births With Less Than 32 Weeks Of Clinical Estimate

Of Gestation Age (Per 1,000 Live Births), South Carolina (Residence Data), 1993-2002

II-2A Rate Of Live Births With Less Than 32 Weeks Of Clinical Estimate

Of Gestation Age (Per 1,000 Live Births), South Carolina (Residence Data), 2000-2002, All Races

II-2B Rate Of Live Births With Less Than 32 Weeks Of Clinical Estimate

Of Gestation Age (Per 1,000 Live Births), South Carolina (Residence Data), 2000-2002, White

II-2C Rate Of Live Births With Less Than 32 Weeks Of Clinical Estimate

Of Gestation Age (Per 1,000 Live Births), South Carolina (Residence Data), 2000-2002, Black

**Live Births With Less Than 37 Weeks Of Clinical Estimate Of Gestation Age**

II-3 Rate Of Live Births With Less Than 37 Weeks Of Clinical Estimate

Of Gestation Age (Per 1,000 Live Births), South Carolina (Residence Data), 1993-2002

II-3 Fig. Rate Of Live Births With Less Than 37 Weeks Of Clinical Estimate

Of Gestation Age (Per 1,000 Live Births), South Carolina (Residence Data), 1993-2002

II-3A Rate Of Live Births With Less Than 37 Weeks Of Clinical Estimate

Of Gestation Age (Per 1,000 Live Births), South Carolina (Residence Data), 2000-2002, All Races

II-3B Rate Of Live Births With Less Than 37 Weeks Of Clinical Estimate

Of Gestation Age (Per 1,000 Live Births), South Carolina (Residence Data), 2000-2002, White

II-3C Rate Of Live Births With Less Than 37 Weeks Of Clinical Estimate

Of Gestation Age (Per 1,000 Live Births), South Carolina (Residence Data), 2000-2002, Black

II-3D Rate Of Live Births With Less Than 37 Weeks Of Clinical Estimate

Of Gestation Age (Per 1,000 Live Births), South Carolina (Residence Data), 2000-2002, Other

**Three-Year Fetal Mortality Rates**

II-4A Three-Year Fetal Mortality Rates, South Carolina (Residence Data), 1998-2002, All Races

II-4B Three-Year Fetal Mortality Rates, South Carolina (Residence Data), 1998-2002, White

II-4C Three-Year Fetal Mortality Rates, South Carolina (Residence Data), 1998-2002, Black

II-4D Three-Year Fetal Mortality Rates, South Carolina (Residence Data), 1998-2002, Hispanic

**Three-Year Infant Mortality Rates**

II-5A Three-Year Infant Mortality Rates, South Carolina (Residence Data), 1998-2002, All Races

II-5B Three-Year Infant Mortality Rates, South Carolina (Residence Data), 1998-2002, White

II-5C Three-Year Infant Mortality Rates, South Carolina (Residence Data), 1998-2002, Black

II-5D Three-Year Infant Mortality Rates, South Carolina (Residence Data), 1998-2002, Hispanic

**Three-Year Neonatal Mortality Rates**

II-6A Three-Year Neonatal Mortality Rates, South Carolina (Residence Data), 1998-2002, All Races

- II-6B Three-Year Neonatal Mortality Rates, South Carolina (Residence Data), 1998-2002, White
- II-6C Three-Year Neonatal Mortality Rates, South Carolina (Residence Data), 1998-2002, Black

**Three-Year Post-Neonatal Mortality Rates**

- II-7A Three-Year Post-Neonatal Mortality Rates, South Carolina (Residence Data), 1998-2002, All Races
- II-7B Three-Year Post-Neonatal Mortality Rates, South Carolina (Residence Data), 1998-2002, White
- II-7C Three-Year Post-Neonatal Mortality Rates, South Carolina (Residence Data), 1998-2002, Black

**Leading Causes Of Infant Death By Age At Death**

- II-8 Leading Causes Of Infant Death By Age At Death, South Carolina (Residence Data), 2002, All Races
- II-8 Leading Causes Of Infant Death By Age At Death, South Carolina (Residence Data), 2002, White
- II-8 Leading Causes Of Infant Death By Age At Death, South Carolina (Residence Data), 2002, Black

**Live Births Who Were Low Birth Weight**

- II-9A Percent Of Live Births Who Were Low Birth Weight (< 2500 Grams), South Carolina (Residence Data), 2000-2002, All Races
- II-9B Percent Of Live Births Who Were Low Birth Weight (< 2500 Grams), South Carolina (Residence Data), 2000-2002, White
- II-9C Percent Of Live Births Who Were Low Birth Weight (< 2500 Grams), South Carolina (Residence Data), 2000-2002, Black
- II-9D Percent Of Live Births Who Were Low Birth Weight (< 2500 Grams), South Carolina (Residence Data), 2000-2002, Other
- II-9E Percent Of Live Births Who Were Low Birth Weight (< 2500 Grams), South Carolina (Residence Data), 2000-2002, Hispanic

**Live Births Who Were Very Low Birth Weight**

- II-10A Percent Of Live Births Who Were Very Low Birth Weight (< 1500 Grams), South Carolina (Residence Data), 2000-2002, All Races
- II-10B Percent Of Live Births Who Were Very Low Birth Weight (< 1500 Grams), South Carolina (Residence Data), 2000-2002, White
- II-10C Percent Of Live Births Who Were Very Low Birth Weight (< 1500 Grams), South Carolina (Residence Data), 2000-2002, Black

**Very Low Births Weight (<1500 Grams) Occurring In Level III Hospitals**

- II-11A Percent Of Live Births Who Were Very Low Birth Weight (<1500 Grams) Occurring In South Carolina Level III Hospitals, South Carolina (Residence Data), 2000-2002, All Races
- II-11B Percent Of Live Births Who Were Very Low Birth Weight (<1500 Grams) Occurring In South Carolina Level III Hospitals, South Carolina (Residence Data), 2000-2002, White
- II-11C Percent Of Live Births Who Were Very Low Birth Weight (<1500 Grams) Occurring In South Carolina Level III Hospitals, South Carolina (Residence Data), 2000-2002, Black

**Congenital Malformations**

- II-12 Rate Of Congenital Malformations (Per 1,000 Live Births), South Carolina (Residence Data), 1993-2002, All Races
- II-12 Fig. Rate Of Congenital Malformations (Per 1,000 Live Births),



South Carolina (Residence Data), 1993-2002, All Races

#### **Child Death**

- II-13 Child Death (1-4 Years Old), South Carolina (Residence Data), 2000-2002, All Races
- II-13 Child Death (5-9 Years Old), South Carolina (Residence Data), 2000-2002, All Races

#### **Child Death Due To Motor Vehicle Accident**

- II-14 Death of 0 to 14 Years Old Child Due To Motor Vehicle Accident  
South Carolina (Resident Data), 2000-2002, All Races

#### **Medicaid Coverage**

- II-15A Percent of live births whose insurance is Medicaid, South Carolina, 2001-2002, All Races
- II-15B Percent of live births whose insurance is Medicaid, South Carolina, 2001-2002, White
- II-15C Percent of live births whose insurance is Medicaid, South Carolina, 2001-2002, Black & Other

Page **Section III. Mother's Lifestyle and Health**

#### **Fertility Rate**

- III-1 Fertility Rate (Women At Age Of 15 To 44), South Carolina (Residence Data), 1993-2002
- III-1 Fig. Live Births And Fertility Rate, South Carolina (Residence Data), 1993-2002, All Races

#### **Live Births Occurring To Women Under 18**

- III-2 Rate (Per 1,000) Of Live Births Occurring To Women Under 18,  
South Carolina (Residence Data), 1993-2002
- III-2 Fig. Rate (Per 1,000) Of Live Births Occurring To Women Under 18,  
South Carolina (Residence Data), 1993-2002, All Races
- III-2A Rate (Per 1,000) Of Live Births Occurring To Women Under 18,  
South Carolina (Residence Data), 2000-2002, All Races
- III-2B Rate (Per 1,000) Of Live Births Occurring To Women Under 18,  
South Carolina (Residence Data), 2000-2002, White
- III-2C Rate (Per 1,000) Of Live Births Occurring To Women Under 18,  
South Carolina (Residence Data), 2000-2002, Black
- III-2D Rate (Per 1,000) Of Live Births Occurring To Women Under 18,  
South Carolina (Residence Data), 2000-2002, Hispanic

#### **Live Births Occurring To Unmarried Women**

- III-3 Rate (Per 1,000) Of Live Births Occurring To Unmarried Women,  
South Carolina (Residence Data), 1993-2002, All Races
- III-3 Fig. Rate (Per 1,000) Of Live Births Occurring To Unmarried Women,  
South Carolina (Residence Data), 1993-2002, All Races

#### **Teen Pregnancy**

- III-4A Teen Pregnancy Rates For 10-14 Years Old, South Carolina (Residence Data), 2000-2002, All Races
- III-4B Teen Pregnancy Rates For 10-14 Years Old, South Carolina (Residence Data), 2000-2002, White

- III-4C Teen Pregnancy Rates For 10-14 Years Old, South Carolina (Residence Data), 2000-2002, Black
- III-5A Teen Pregnancy Rates For 15-17 Years Old, South Carolina (Residence Data), 2000-2002, All Races
- III-5B Teen Pregnancy Rates For 15-17 Years Old, South Carolina (Residence Data), 2000-2002, White
- III-5C Teen Pregnancy Rates For 15-17 Years Old, South Carolina (Residence Data), 2000-2002, Black
- III-6A Teen Pregnancy Rates For 18-19 Years Old, South Carolina (Residence Data), 2000-2002, All Races
- III-6B Teen Pregnancy Rates For 18-19 Years Old, South Carolina (Residence Data), 2000-2002, White
- III-6C Teen Pregnancy Rates For 18-19 Years Old, South Carolina (Residence Data), 2000-2002, Black
- III-7A Teen Pregnancy Rates For 15-19 Years Old, South Carolina (Residence Data), 2000-2002, All Races
- III-7B Teen Pregnancy Rates For 15-19 Years Old, South Carolina (Residence Data), 2000-2002, White
- III-7C Teen Pregnancy Rates For 15-19 Years Old, South Carolina (Residence Data), 2000-2002, Black

**Prenatal Care (PNC) In 1st Trimester**

- III-8 Percent Of Mothers Received Prenatal Care (PNC) In 1st Trimester, South Carolina (Residence Data), 1993-2002
- III-8 Fig. Percent Of Mothers Received Prenatal Care (PNC) In 1st Trimester, South Carolina (Residence Data), 1993-2002
- III-8A Percent Of Live Births Whose Mothers Received Prenatal Care (PNC) In 1st Trimester, South Carolina (Residence Data), 2000-2002, All Races
- III-8B Percent Of Live Births Whose Mothers Received Prenatal Care (PNC) In 1st Trimester, South Carolina (Residence Data), 2000-2002, White
- III-8C Percent Of Live Births Whose Mothers Received Prenatal Care (PNC) In 1st Trimester, South Carolina (Residence Data), 2000-2002, Black
- III-8D Percent Of Live Births Whose Mothers Received Prenatal Care (PNC) In 1st Trimester, South Carolina (Residence Data), 2000-2002, Other
- III-8E Percent Of Live Births Whose Mothers Received Prenatal Care (PNC) In 1st Trimester, South Carolina (Residence Data), 2000-2002, Hispanic

**Inadequate Prenatal Care**

- III-9A Percent Of Live Births Whose Mothers Received Inadequate Prenatal Care, Using Kotelchuck Index, South Carolina (Residence Data), 2000-2002, All Races
- III-9B Percent Of Live Births Whose Mothers Received Inadequate Prenatal Care, Using Kotelchuck Index, South Carolina (Residence Data), 2000-2002, White
- III-9C Percent Of Live Births Whose Mothers Received Inadequate Prenatal Care, Using Kotelchuck Index, South Carolina (Residence Data), 2000-2002, Black
- III-9D Percent Of Live Births Whose Mothers Received Inadequate Prenatal Care, Using Kotelchuck Index, South Carolina (Residence Data), 2000-2002, Other
- III-9E Percent Of Live Births Whose Mothers Received Inadequate Prenatal Care, Using Kotelchuck Index, South Carolina (Residence Data), 2000-2002, Hispanic

**Intermediate Prenatal Care**

- III-10A Percent Of Live Births Whose Mothers Received Intermediate Prenatal Care, Using Kotelchuck Index, South Carolina (Residence Data), 2000-2002, All Races

- III-10B Percent Of Live Births Whose Mothers Received Intermediate Prenatal Care, Using Kotelchuck Index, South Carolina (Residence Data), 2000-2002, White
- III-10C Percent Of Live Births Whose Mothers Received Intermediate Prenatal Care, Using Kotelchuck Index, South Carolina (Residence Data), 2000-2002, Black
- III-10D Percent Of Live Births Whose Mothers Received Intermediate Prenatal Care, Using Kotelchuck Index, South Carolina (Residence Data), 2000-2002, Other
- III-10E Percent Of Live Births Whose Mothers Received Intermediate Prenatal Care, Using Kotelchuck Index, South Carolina (Residence Data), 2000-2002, Hispanic

**Adequate Prenatal Care**

- III-11A Percent Of Live Births Whose Mothers Received Adequate Prenatal Care, Using Kotelchuck Index, South Carolina (Residence Data), 2000-2002, All Races
- III-11B Percent Of Live Births Whose Mothers Received Adequate Prenatal Care, Using Kotelchuck Index, South Carolina (Residence Data), 2000-2002, White
- III-11C Percent Of Live Births Whose Mothers Received Adequate Prenatal Care, Using Kotelchuck Index, South Carolina (Residence Data), 2000-2002, Black
- III-11D Percent Of Live Births Whose Mothers Received Adequate Prenatal Care, Using Kotelchuck Index, South Carolina (Residence Data), 2000-2002, Other
- III-11E Percent Of Live Births Whose Mothers Received Adequate Prenatal Care, Using Kotelchuck Index, South Carolina (Residence Data), 2000-2002, Hispanic

**Mothers Did Not Receive Any Prenatal Care (PNC)**

- III-12 Percent Of Mothers Did Not Receive Any Prenatal Care (PNC), South Carolina (Residence Data), 1993-2002
- III-12 Fig. Percent Of Mothers Did Not Receive Any Prenatal Care (PNC), South Carolina (Residence Data), 1993-2002
- III-12A Percent Of Live Births Whose Mothers Did Not Receive Any Prenatal Care (PNC), South Carolina (Residence Data), 2000-2002, All Races
- III-12B Percent Of Live Births Whose Mothers Did Not Receive Any Prenatal Care (PNC), South Carolina (Residence Data), 2000-2002, White
- III-12C Percent Of Live Births Whose Mothers Did Not Receive Any Prenatal Care (PNC), South Carolina (Residence Data), 2000-2002, Black

**Alcohol Use During Pregnancy**

- III-13 Percent Of Live Births Occurring To Mothers Who Had Alcohol Use During Pregnancy, South Carolina (Residence Data), 1993-2002, All Races
- III-13 Fig. Percent Of Live Births Occurring To Mothers Who Had Alcohol Use During Pregnancy South Carolina (Residence Data), 1993-2002, All Races
- III-13A Percent Of Live Births Occurring To Mothers Who Used Alcohol During Pregnancy South Carolina (Residence Data), 2000-2002, All Races

- III-13B Percent Of Live Births Occurring To Mothers Who Used Alcohol During Pregnancy  
South Carolina (Residence Data), 2000-2002, White
- III-13C Percent Of Live Births Occurring To Mothers Who Used Alcohol During Pregnancy  
South Carolina (Residence Data), 2000-2002, Black

**Tobacco Use During Pregnancy**

- III-14 Percent Of Live Births Occurring To Mothers Who Smoked During Pregnancy  
South Carolina (Residence Data), 1993-2002, All Races
- III-14 Fig. Percent Of Live Births Occurring To Mothers Who Smoked During Pregnancy  
South Carolina (Residence Data), 1993-2002, All Races
- III-14A Percent Of Live Births Occurring To Mothers Who Smoked During Pregnancy  
South Carolina (Residence Data), 2000-2002, All Races
- III-14B Percent Of Live Births Occurring To Mothers Who Smoked During Pregnancy,  
South Carolina (Residence Data), 2000-2002, White
- III-14C Percent Of Live Births Occurring To Mothers Who Smoked During Pregnancy,  
South Carolina (Residence Data), 2000-2002, Black

**Inter-pregnancy Interval Less Than 24 Months**

- III-15 Live Births Whose Mothers' Inter-pregnancy Interval Is Less Than 24 Months,  
South Carolina (Residence Data), 1993-2002

**Maternal Death**

- III-15 Number Of Maternal Deaths, South Carolina (Residence Data), 1993-2002

Page **Section IV. SC DHEC Health Services Data Provided by  
Maternal and Child Health (MCH) Programs**

**Women and Children Services (WCS) – Family Planning**

- IV-1A Patient's Served (FY1999 – FY2003)
- IV-1B Continuation Rate of Family Planning Patients of Age less than 15 (FY1998 – FY2003)
- IV-1C Continuation Rate of Family Planning Patients of Age 15 to 17 (FY1998 – FY2003)
- IV-1D Current Contraceptive Methods (FY 2003)
- IV-1E Financial Status Report (FY 2003)

**Women and Children Services (WCS) – Prenatal Care**

- IV-2A Support Prenatal Admission (Oct1, 1998-June30, 1999 – FY2003)
- IV-2B Complete Prenatal Admission (Oct1, 1998-June30, 1999 – FY2003)

**Women and Children Services (WCS) – Children's Health**

- IV-3A Child Health Medicaid Activity Report (FY 2003)
- IV-3B Child Health Non-Medicaid Activity Report (FY 2003)

**Children with Special Health Care Needs (CSHCN)**

- IV-4A Patients Served (FY1993 – FY2003)
- IV-4A Patients Admitted (FY1993 – FY2003)

- IV-4A Number of Parent Support Groups (FY1993 – FY2003)
- IV-4B Active Caseload and Medicaid Percentage (FY1995 – FY2003)

**Women, Infants and Children (WIC)**

- IV-5A Prenatal Patients Eligible, Served, and Percent Need Met (Jan 2004)
- IV-5B Infant Patients Eligible, Served, and Percent Need Met (Jan 2004)
- IV-5C Children Eligible, Served, and Percent Need Met (Jan 2004)

Page **Section V. Technical Notes**

- V1-V5 Technical Notes
- V6 Formula

## Section I. Executive Summary

---

## Section I. Executive Summary

### The Good News:

South Carolina has made some progresses in mother and child health, and the improvement includes (but is not limited to):

- ◆ Birth rate to mothers under 18 declined from 7.21 per 100 live births in 1995 to 4.64 in 2002 (p. III-2)
- ◆ Teen pregnancy rate among 10-14 female declined from 2.02 per 1,000 in 2000 to 1.57 in 2002 (p. I-12)
- ◆ Teen pregnancy rate among 15-17 female declined from 43.20 per 1,000 in 2000 to 38.20 in 2002 (p. I-13)
- ◆ Percent of mothers who received Adequate prenatal care according to the Kotelchuck Index increased from 72.46 in 2000 to 75.58 in 2002 (p. III-11A)
- ◆ Rate of live births occurring to unmarried women 18-19 years old declined from 547.8 per 1,000 in 1998 to 505.3 in 2002 (p. III-3)
- ◆ Congenital malformation rate dropped from 23.84 per 1,000 live births in 1995 to 17.56 in 2002 with some fluctuations (p. II-12)

### Every day in South Carolina, 2002:

On average day in South Carolina 2002, there were:

- ◆ 149 live births to South Carolina resident mothers
- ◆ 41 were born to mothers with less than adequate prenatal care based on Kessner Index
- ◆ 39 were born to unmarried mothers at the age of 15 and older
- ◆ 31 were born to mothers with education less than high school
- ◆ 19 were born to mothers (aged 15 and older) who smoked during pregnancy
- ◆ 18 were born with less than 37 weeks of clinical estimate of gestation and 32 of them were less than 32 weeks
- ◆ 15 were born with LBW (< 2,500 grams)
- ◆ 9 were born to Hispanic mothers
- ◆ 7 were born to mothers under 18
- ◆ 3 were born with congenital malformation
- ◆ 2 were born with VLBW (< 1,500 grams)
- ◆ 2 were born to mothers (aged 15 and older) who used alcohol during pregnancy

Note: The reported numbers are rounded.

MCH Data Book 2004. Provided by Division of Biostatistics and Health GIS, PHSIS, SC DHEC

## Annual Live Births

### South Carolina (Residence Data), 1991-2002, By Race

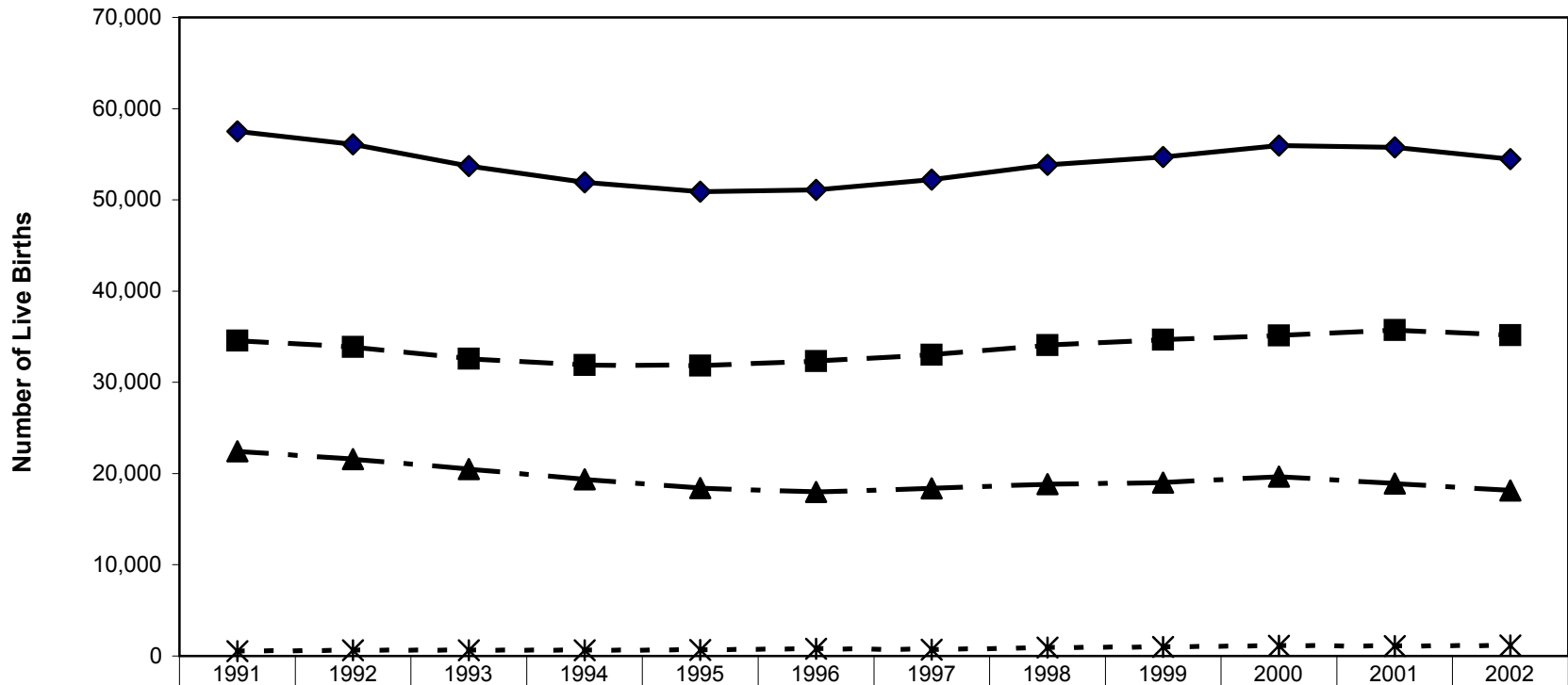

	1991	1992	1993	1994	1995	1996	1997	1998	1999	2000	2001	2002
◆— All Races	57,517	56,102	53,715	51,907	50,913	51,105	52,205	53,833	54,706	55,964	55,748	54,453
■- White	34,560	33,890	32,571	31,899	31,830	32,309	33,011	34,065	34,683	35,146	35,731	35,152
▲- Black	22,436	21,582	20,492	19,373	18,396	17,994	18,391	18,841	19,011	19,681	18,913	18,150
*- Other	513	624	642	623	672	794	700	916	993	1,122	1,095	1,144



## One-Year Infant Mortality Rates

### South Carolina (Residence Data), 1991-2002

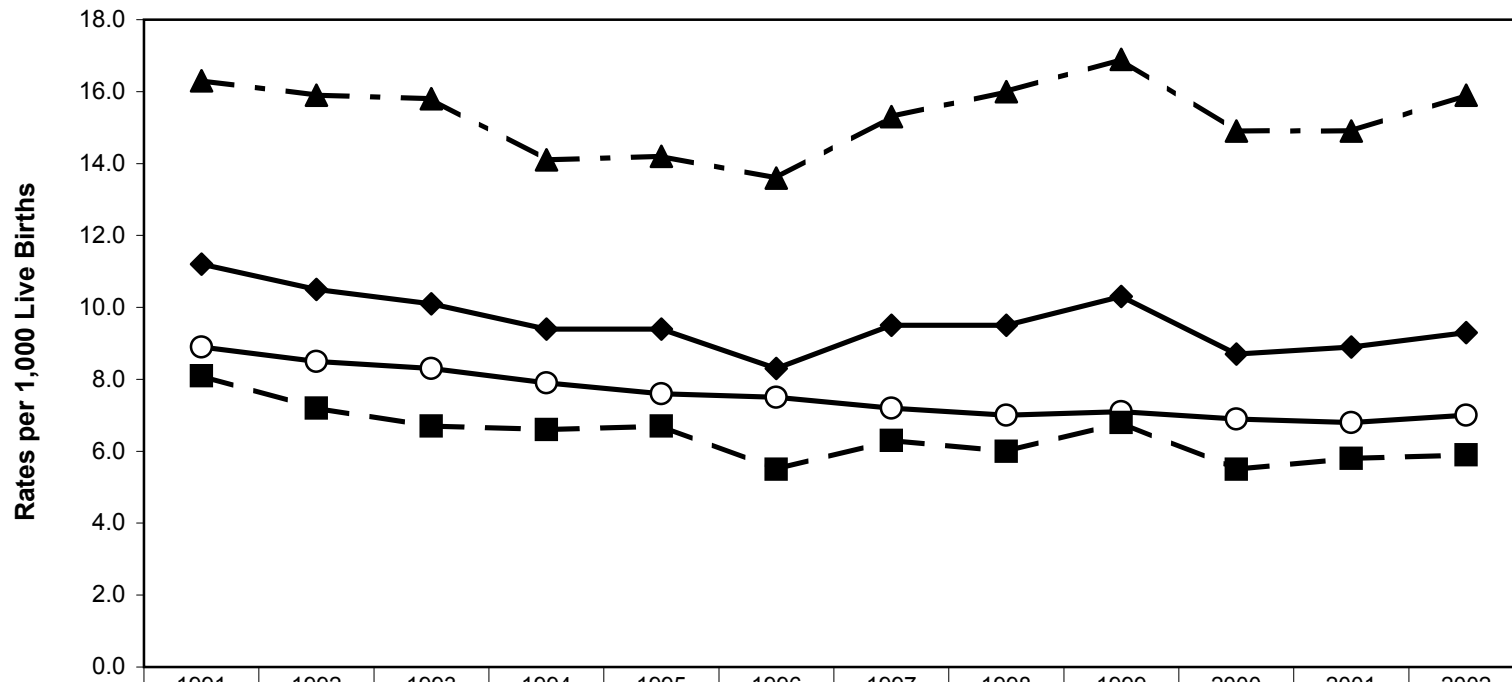

	1991	1992	1993	1994	1995	1996	1997	1998	1999	2000	2001	2002
◆ SC All Races	11.2	10.5	10.1	9.4	9.4	8.3	9.5	9.5	10.3	8.7	8.9	9.3
○ US	8.9	8.5	8.3	7.9	7.6	7.5	7.2	7.0	7.1	6.9	6.8	7.0
■ SC White	8.1	7.2	6.7	6.6	6.7	5.5	6.3	6.0	6.8	5.5	5.8	5.9
▲ Black	16.3	15.9	15.8	14.1	14.2	13.6	15.3	16.0	16.9	14.9	14.9	15.9

Note: " Other" race group is not presented in this chart due to small numbers.

### Three-Year Average Infant Mortality Rates South Carolina (Residence Data), 1985-2002, By Race

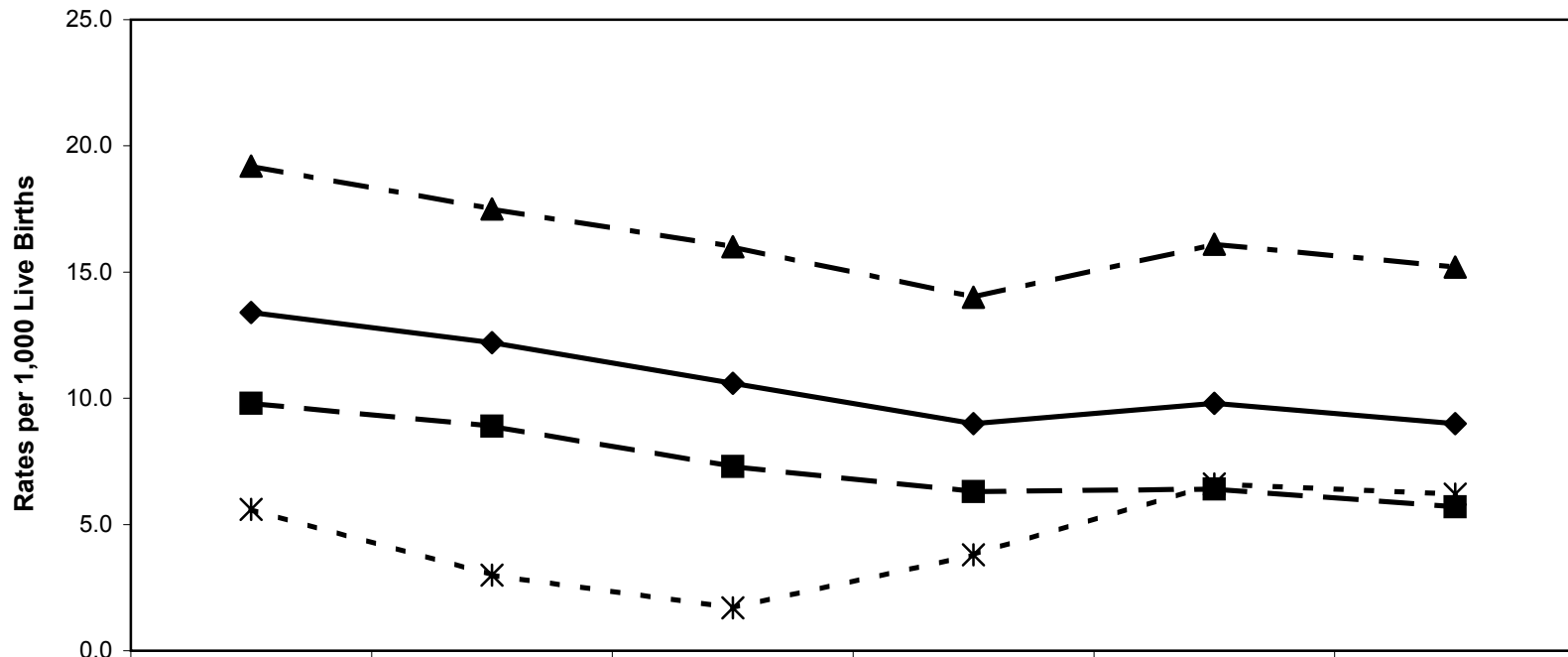

	85-87	88-90	91-93	94-96	97-99	00-02
◆ All Races	13.4	12.2	10.6	9.0	9.8	9.0
■ White	9.8	8.9	7.3	6.3	6.4	5.7
▲ Black	19.2	17.5	16.0	14.0	16.1	15.2
* Other	5.6	3.0	1.7	3.8	6.6	6.2

### Three-Year Average Fetal Mortality Rates South Carolina (Residence Data), 1985-2002, By Race

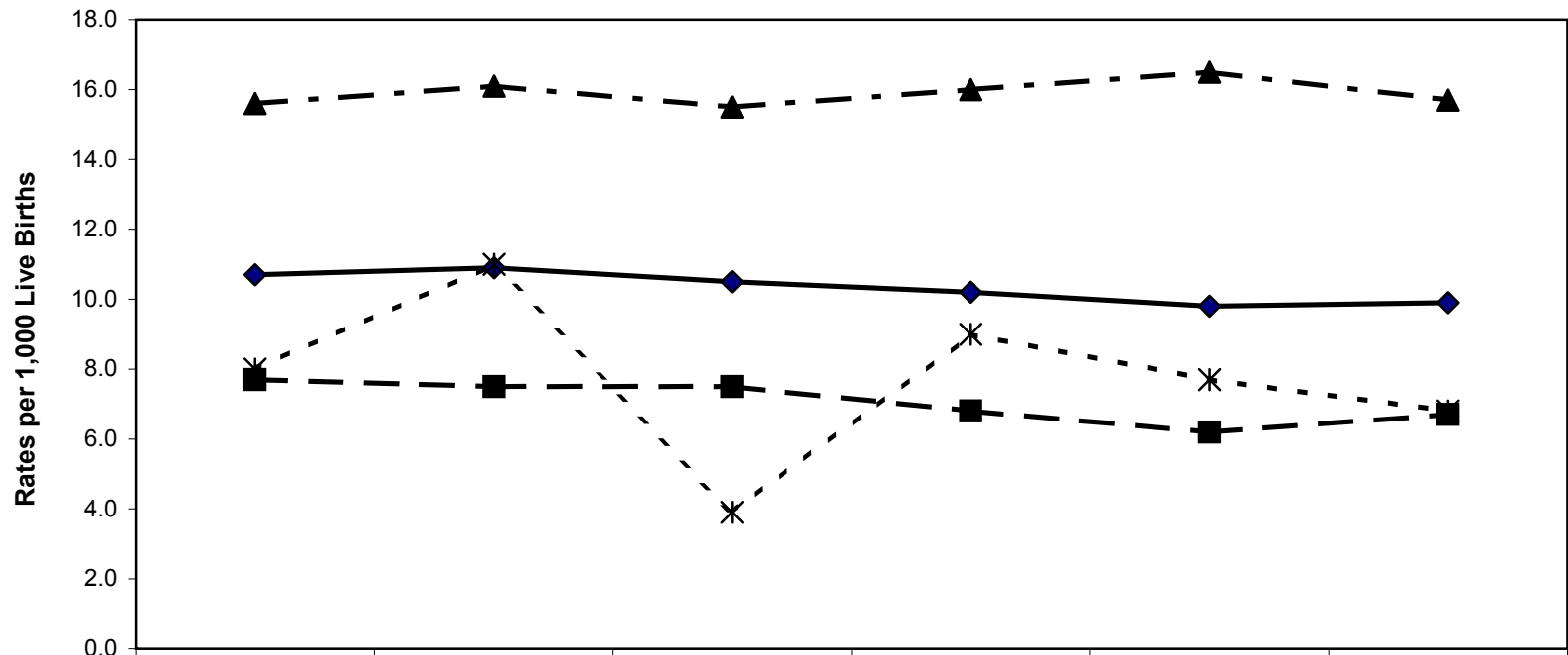

	85-87	88-90	91-93	94-96	97-99	00-02
◆ All Races	10.7	10.9	10.5	10.2	9.8	9.9
■ White	7.7	7.5	7.5	6.8	6.2	6.7
▲ Black	15.6	16.1	15.5	16.0	16.5	15.7
* Other	8.0	11.0	3.9	9.0	7.7	6.8

### Three-Year Average Neonatal Mortality Rates South Carolina (Residence Data), 1985-2002, (White & Black)

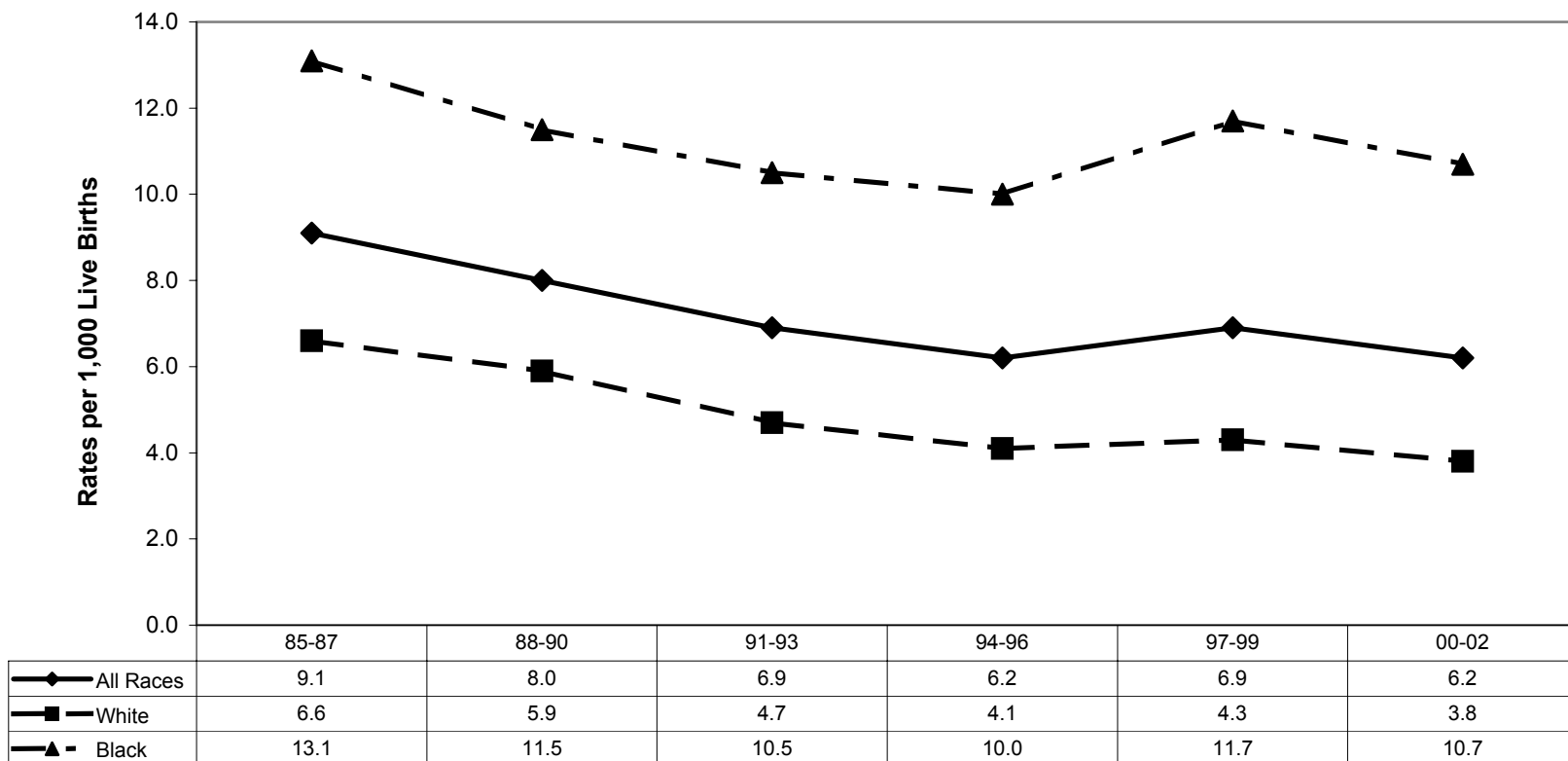

Note: " Other" race group is not presented in this chart due to small numbers.

### Three-Year Average Post-neonatal Mortality Rates South Carolina (Residence Data), 1985-2002, (White & Black)

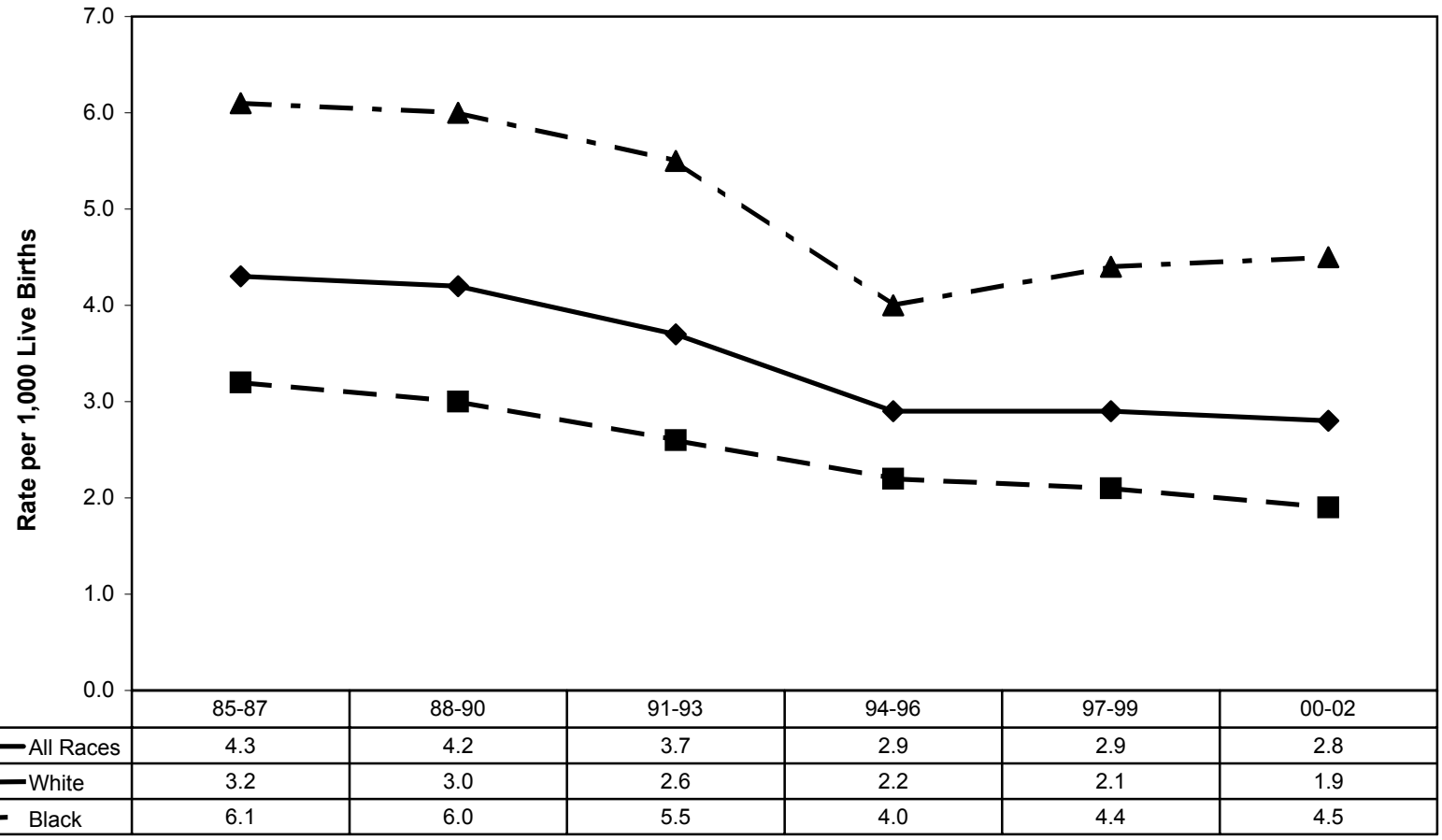

Note: " Other" race group is not presented in this chart due to small numbers.

**Percent of Low Birth Weight**  
 South Carolina (Residence Data), 1991-2002, By Race

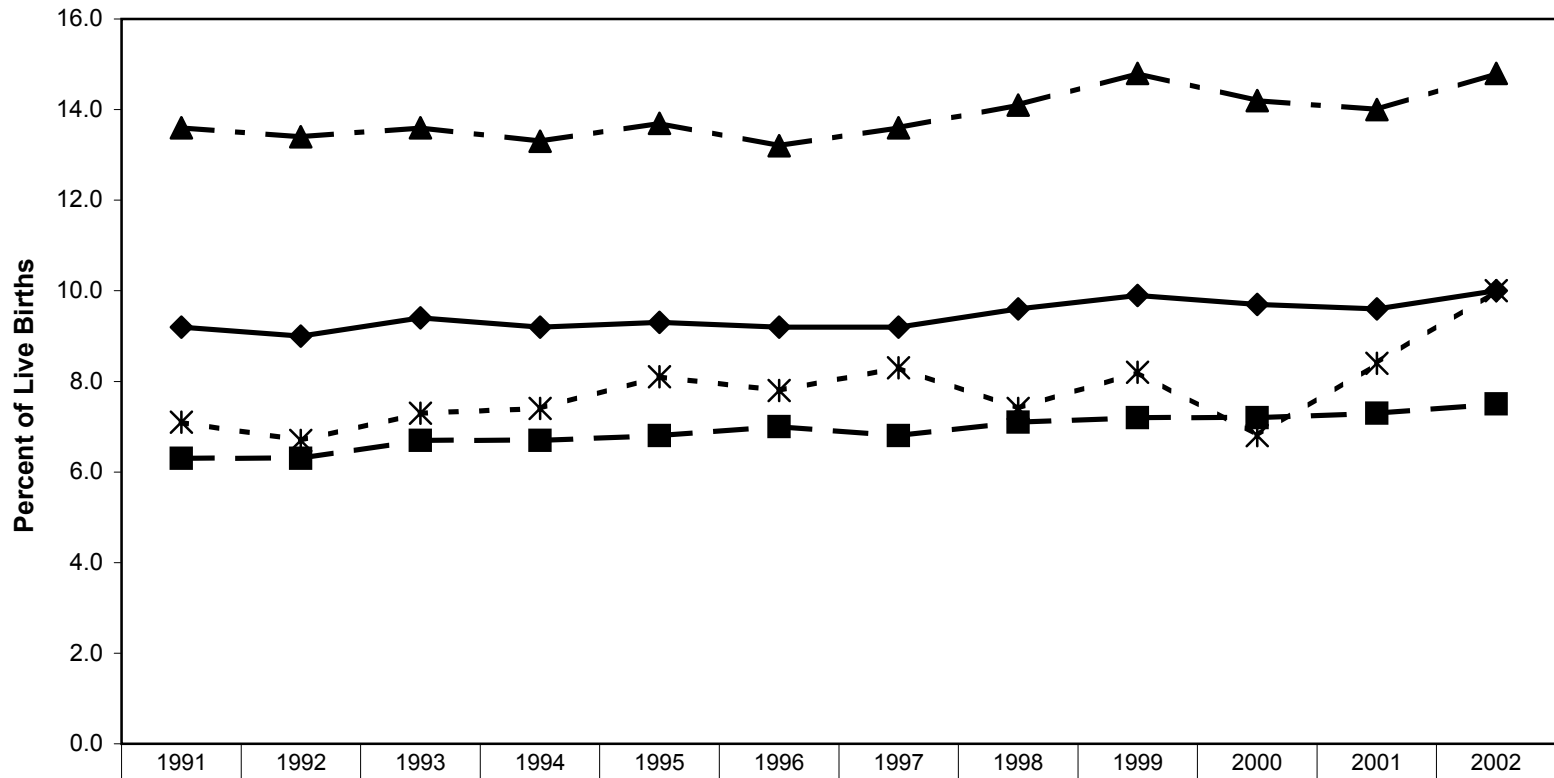

	1991	1992	1993	1994	1995	1996	1997	1998	1999	2000	2001	2002
◆ All Races	9.2	9.0	9.4	9.2	9.3	9.2	9.2	9.6	9.9	9.7	9.6	10.0
■ White	6.3	6.3	6.7	6.7	6.8	7.0	6.8	7.1	7.2	7.2	7.3	7.5
▲ Black	13.6	13.4	13.6	13.3	13.7	13.2	13.6	14.1	14.8	14.2	14.0	14.8
* Other	7.1	6.7	7.3	7.4	8.1	7.8	8.3	7.4	8.2	6.8	8.4	10.0

## Percent of Very Low Weight Births Occurring in Level III Hospitals

South Carolina (Residence Data), 1991-2002, (White & Black)

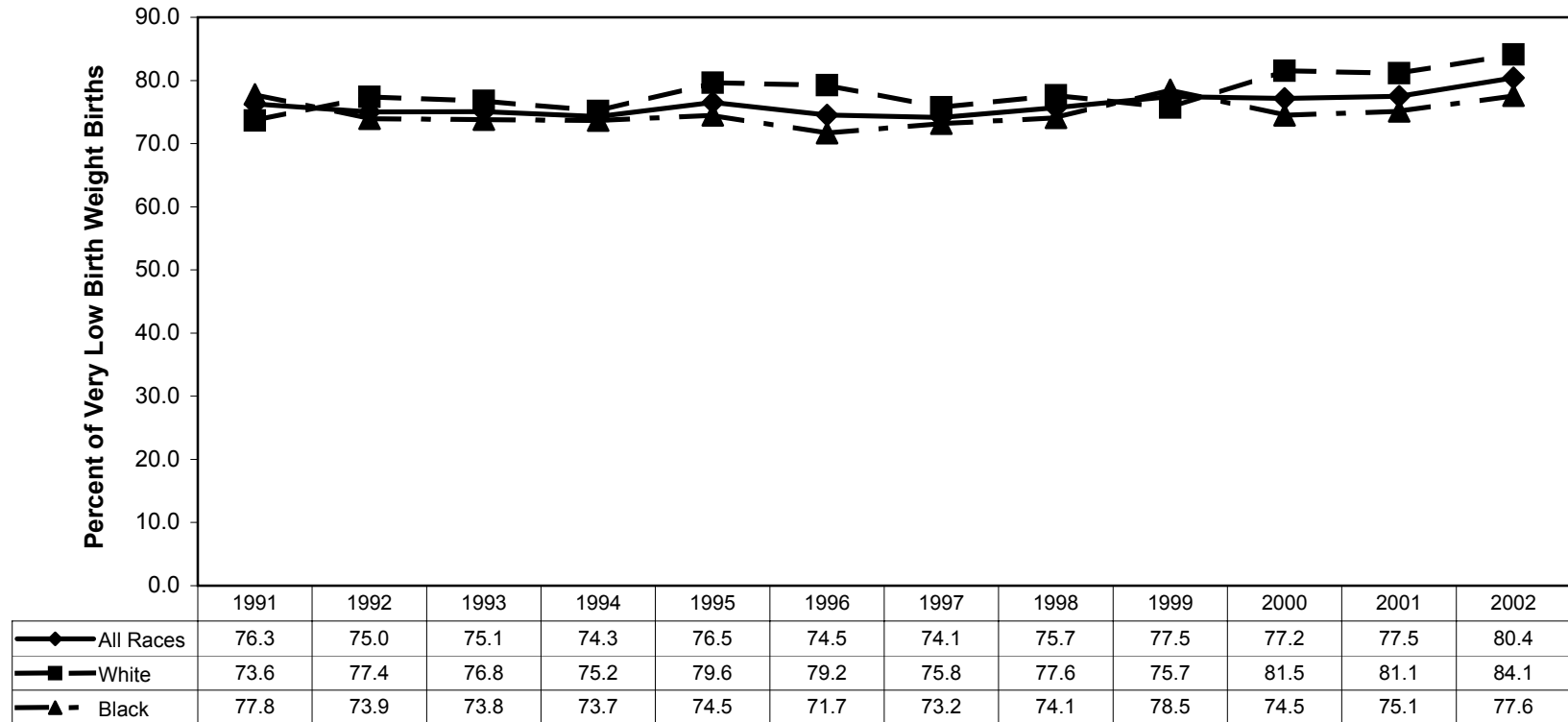

Note: " Other" race group is not presented in this chart due to small numbers.

## Percent of Women With Less than Adequate Prenatal Care (Kotelchuck Index)

South Carolina (Residence Data), 1991-2002, By Race

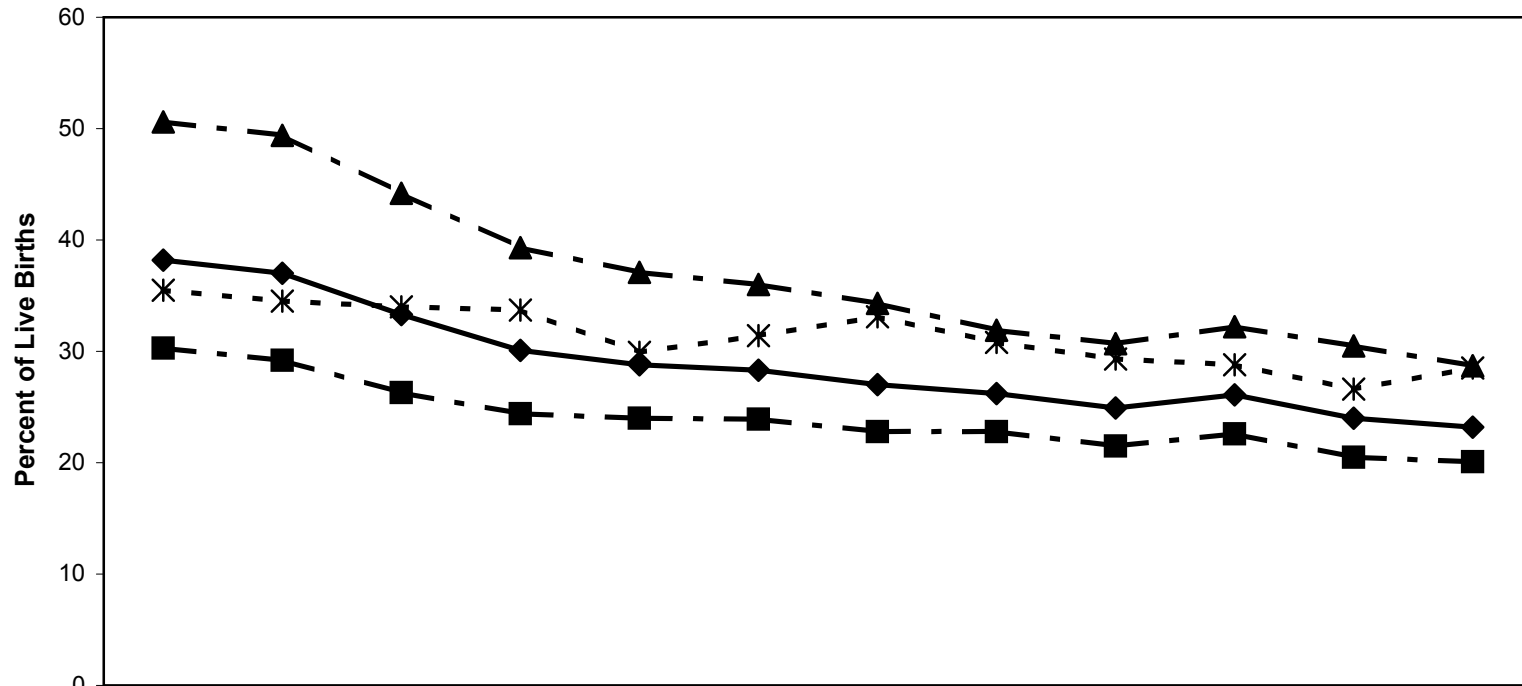

◆ — All Races	38.2	37.0	33.3	30.1	28.8	28.3	27.0	26.2	24.9	26.1	24.0	23.2
■ - White	30.3	29.2	26.3	24.4	24.0	23.9	22.8	22.8	21.5	22.6	20.5	20.1
▲ - Black	50.6	49.4	44.2	39.3	37.1	36.0	34.3	31.9	30.7	32.2	30.5	28.7
* - Others	35.5	34.5	34.0	33.7	29.9	31.4	33.1	30.8	29.3	28.8	26.6	28.5



## Percent of Live Births Receiving Prenatal Care in First Trimester of Pregnancy South Carolina (Residence Data), 1991-2002, By Race

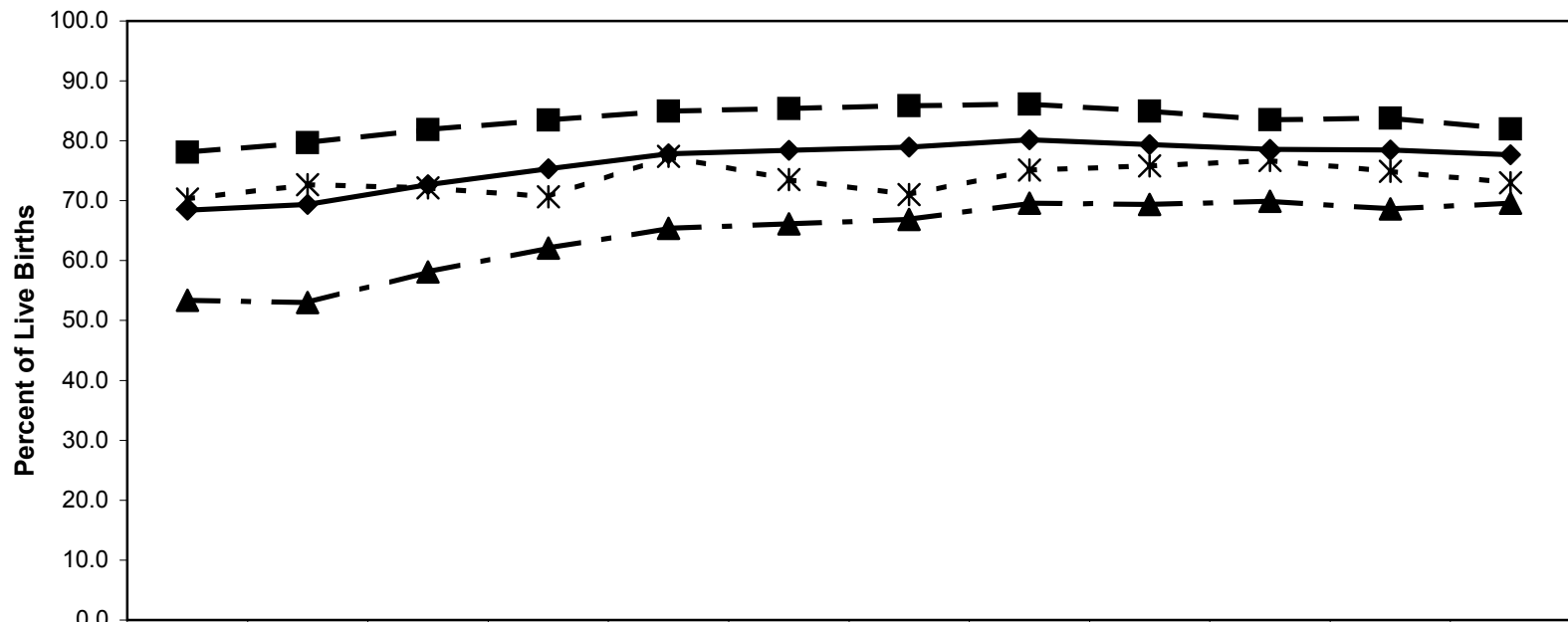

	1991	1992	1993	1994	1995	1996	1997	1998	1999	2000	2001	2002
◆ All Races	68.4	69.4	72.7	75.3	77.8	78.4	78.9	80.2	79.4	78.6	78.5	77.7
■ White	78.1	79.7	81.9	83.5	85.0	85.4	85.9	86.1	85.0	83.5	83.8	82.0
▲ Black	53.4	53.0	58.1	62.1	65.4	66.1	66.9	69.6	69.4	69.9	68.7	69.6
* Other	70.3	72.7	72.1	70.6	77.4	73.6	71.0	75.1	75.8	76.7	74.9	73.0

## Teenage Pregnancy Rates (Ages 10-14)

South Carolina (Residence Data), 1991-2002, (White & Black)

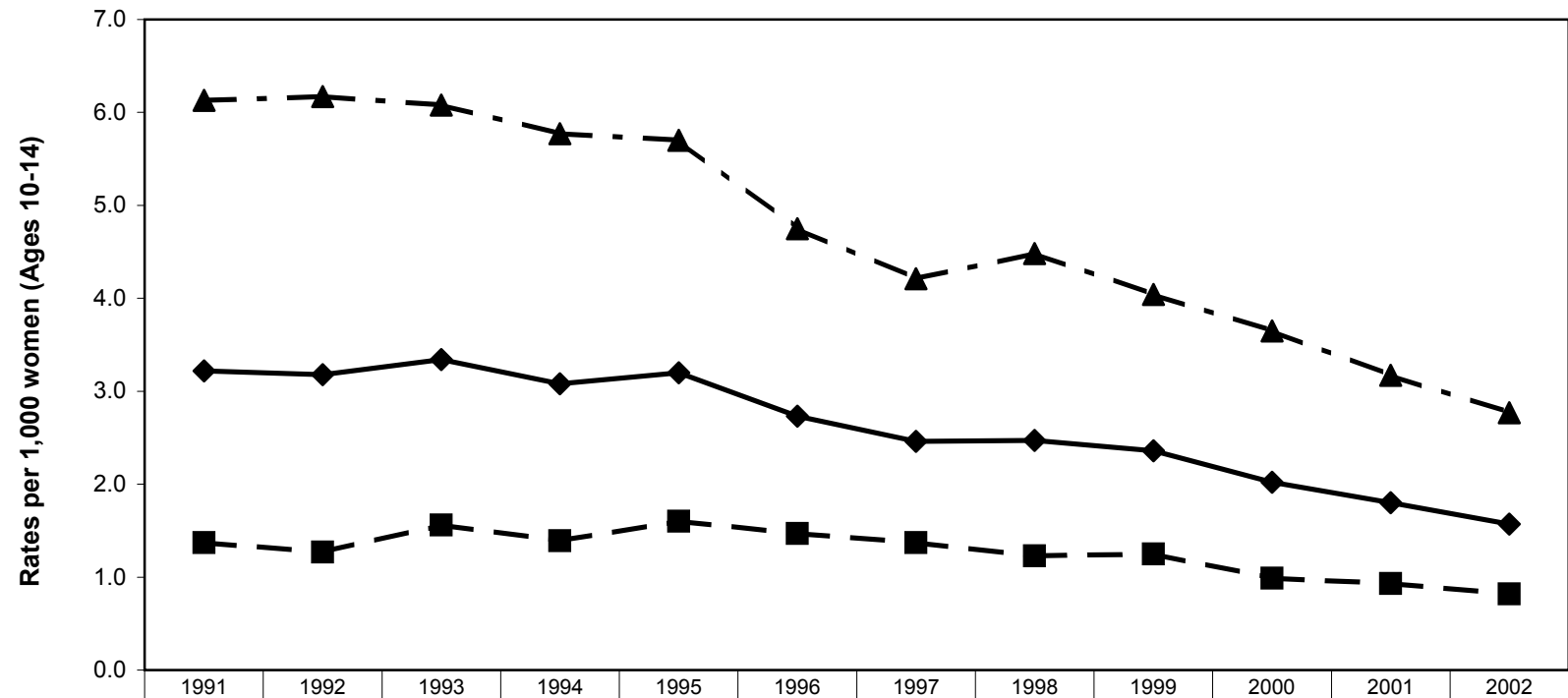

◆— All Races	3.2	3.2	3.3	3.1	3.2	2.7	2.5	2.5	2.4	2.0	1.8	1.6
■— White	1.4	1.3	1.6	1.4	1.6	1.5	1.4	1.2	1.3	1.0	0.9	0.8
▲- Black	6.1	6.2	6.1	5.8	5.7	4.8	4.2	4.5	4.0	3.7	3.2	2.8

Note: " Other" race group is not presented in this chart due to small numbers.

## Teenage Pregnancy Rates (Ages 15-17)

### South Carolina (Residence Data), 1991-2002, By Race

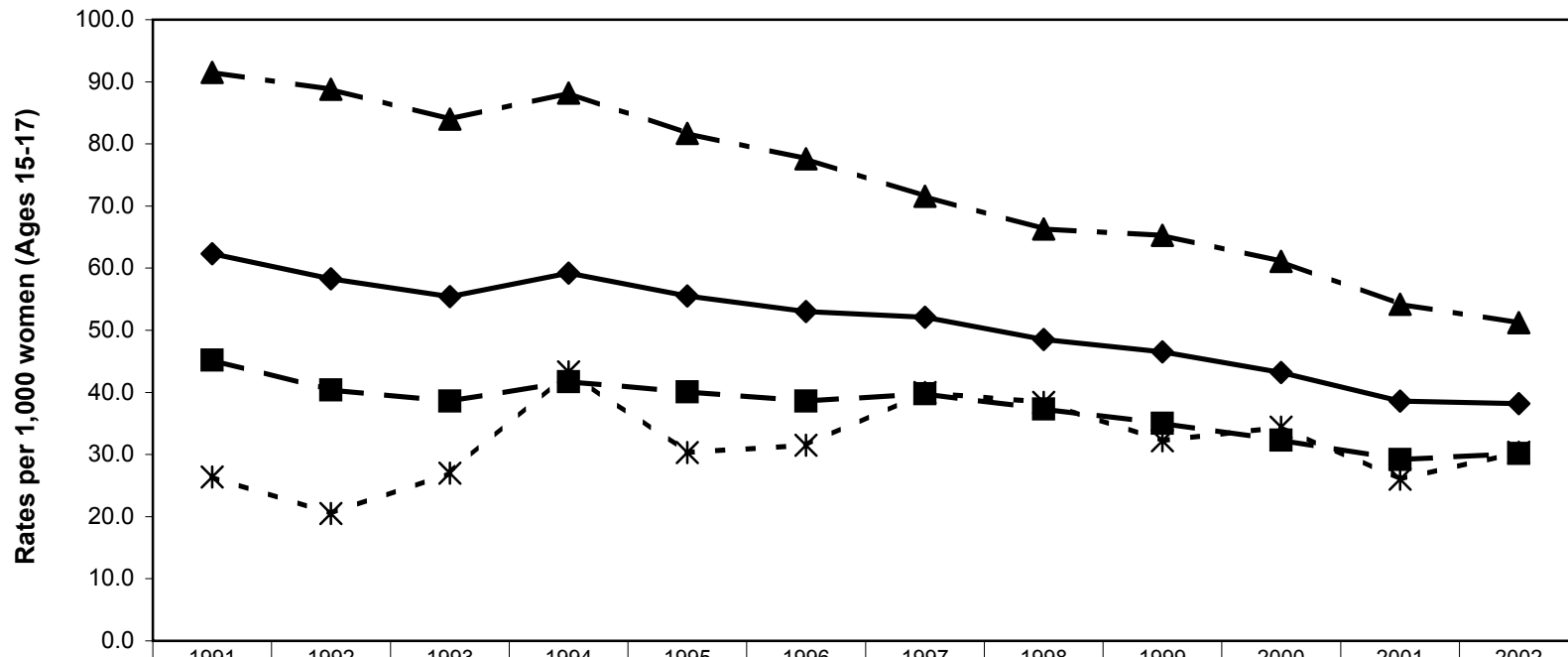

	1991	1992	1993	1994	1995	1996	1997	1998	1999	2000	2001	2002
◆ All Races	62.3	58.3	55.4	59.2	55.5	53.0	52.1	48.5	46.5	43.2	38.6	38.2
■ White	45.2	40.4	38.6	41.7	40.1	38.6	39.8	37.3	35.0	32.3	29.2	30.2
▲ Black	91.5	88.8	84.0	88.2	81.7	77.6	71.6	66.3	65.3	61.1	54.2	51.2
* Others	26.4	20.5	27.0	43.3	30.3	31.5	40.0	38.4	32.2	34.4	26.0	30.4

## Teenage Pregnancy Rates (Ages 18-19)

### South Carolina (Residence Data), 1991-2002, By Race

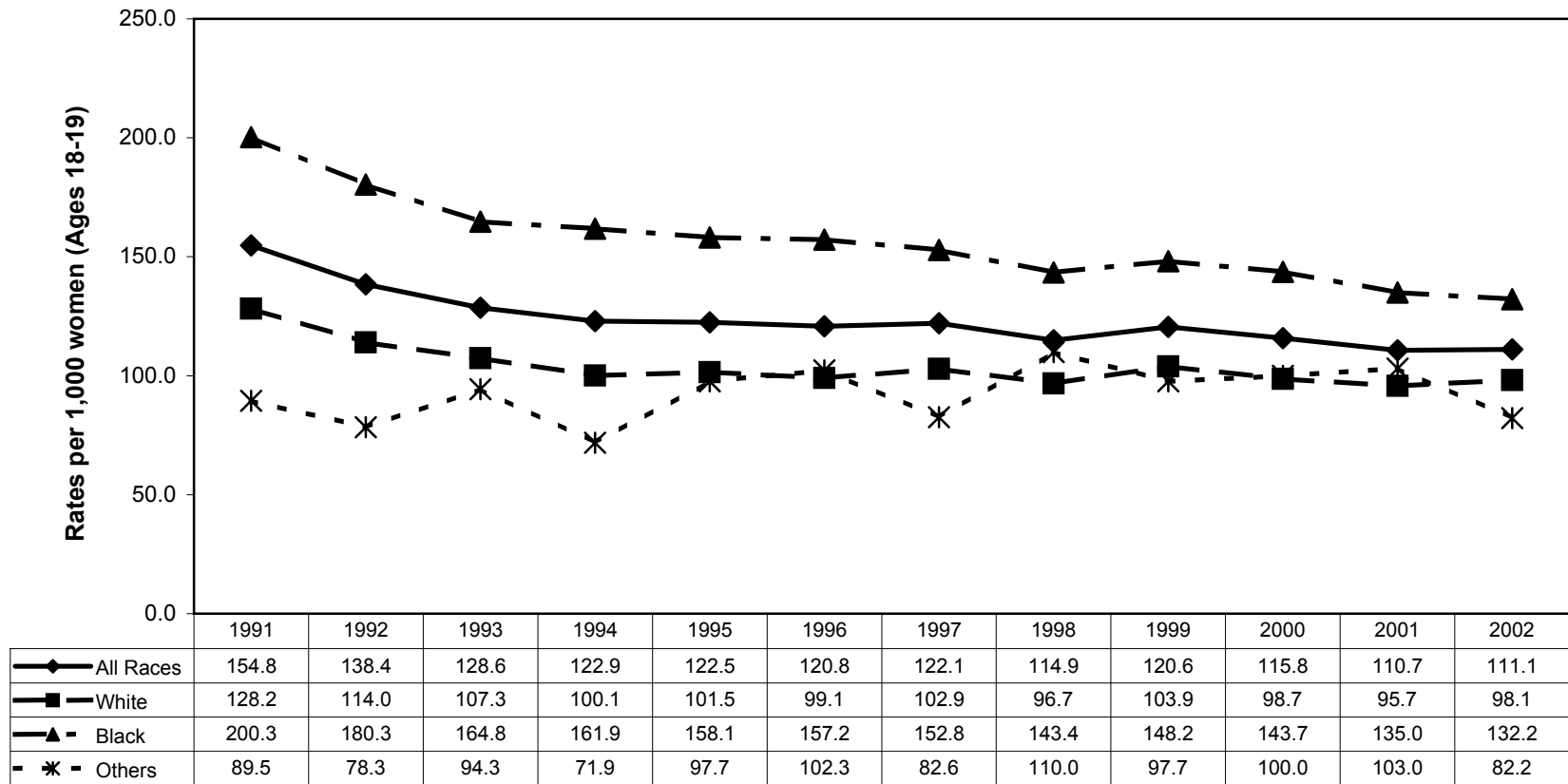

## Teenage Pregnancy Rates (Ages 15-19)

### South Carolina (Residence Data), 1991-2002, By Race

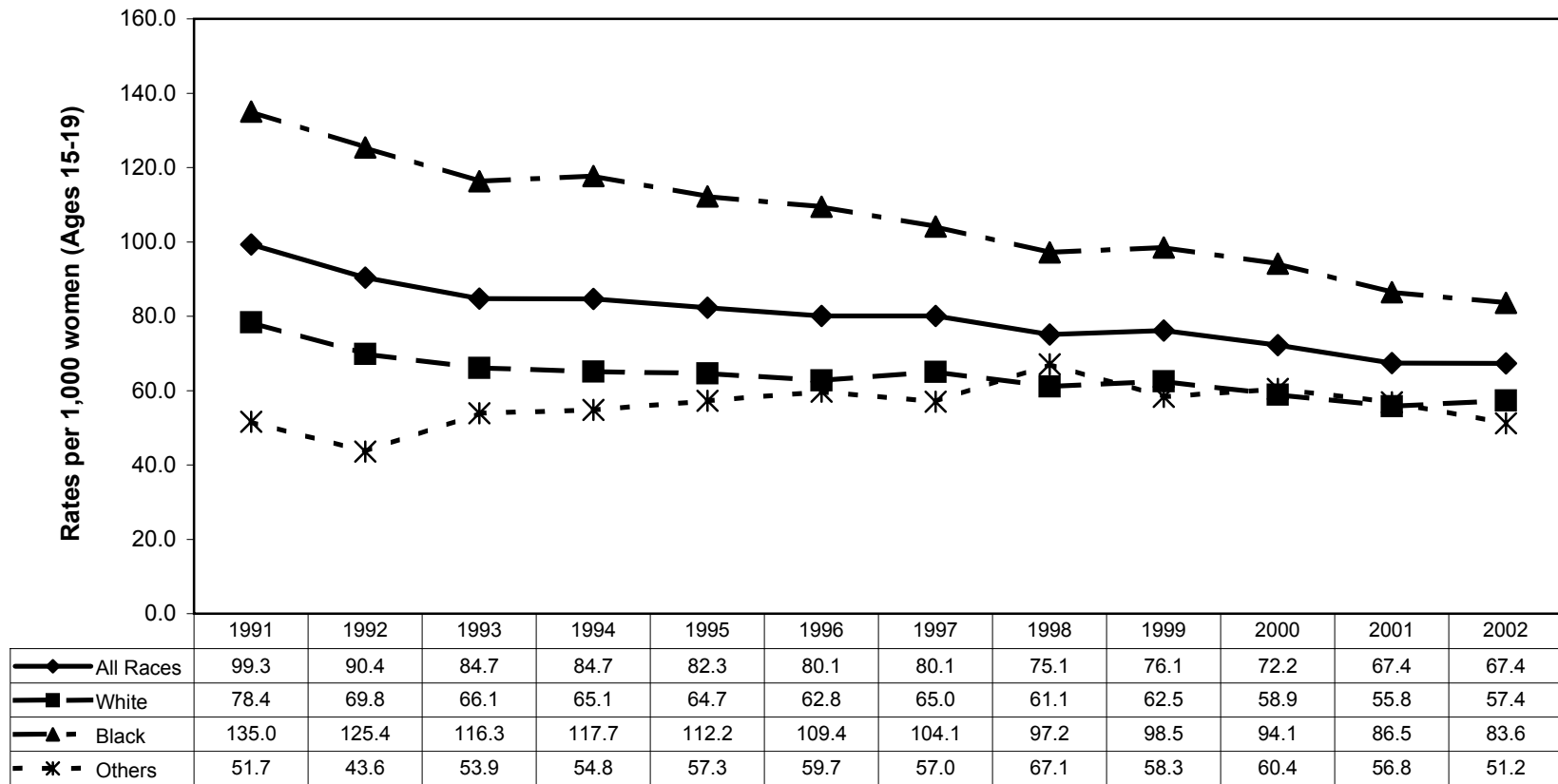

## Section II. Infant and Child Health

---

**Annual Live Births**  
**South Carolina (Residence Data), 1998-2002, All Races**

County/District	Number of Live Births				
	1998	1999	2000	2001	2002
Anderson	2,145	2,194	2,217	2,247	2,143
Oconee	796	796	768	786	772
APPALACHIA I	2,941	2,990	2,985	3,033	2,915
Greenville	5,176	5,361	5,388	5,526	5,400
Pickens	1,379	1,345	1,329	1,356	1,257
APPALACHIA II	6,555	6,706	6,717	6,882	6,657
Cherokee	686	722	784	692	716
Spartanburg	3,288	3,262	3,344	3,443	3,434
Union	369	396	376	368	384
APPALACHIA III	4,343	4,380	4,504	4,503	4,534
Chester	476	453	514	434	455
Lancaster	809	800	830	804	778
York	2,122	2,136	2,301	2,339	2,334
CATAWBA	3,407	3,389	3,645	3,577	3,567
Bamberg	208	222	233	211	187
Calhoun	168	166	193	161	178
Orangeburg	1,265	1,366	1,310	1,263	1,214
EDISTO	1,641	1,754	1,736	1,635	1,579
Beaufort	1,668	1,746	1,887	1,945	1,970
Colleton	519	550	589	608	496
Hampton	311	294	302	316	274
Jasper	280	267	284	339	300
LOW COUNTRY	2,778	2,857	3,062	3,208	3,040
Aiken	1,797	1,831	1,852	1,889	1,804
Allendale	177	169	174	181	182
Barnwell	338	344	330	339	347
LOWER SAVANNAH	2,312	2,344	2,356	2,409	2,333
Fairfield	335	307	342	319	286
Lexington	3,028	2,969	2,999	2,940	3,024
Newberry	523	476	497	523	473
Richland	4,286	4,361	4,460	4,247	4,375
PALMETTO	8,172	8,113	8,298	8,029	8,158
Chesterfield	550	579	619	573	526
Darlington	907	950	953	943	886
Dillon	489	456	519	476	519
Florence	1,867	1,886	1,866	1,906	1,844
Marion	478	501	527	497	464
Marlboro	433	434	434	400	356
PEE DEE	4,724	4,806	4,918	4,795	4,595
Berkeley	2,017	2,191	2,114	2,188	2,103
Charleston	4,403	4,487	4,586	4,575	4,536
Dorchester	1,152	1,119	1,228	1,231	1,254
TRIDENT	7,572	7,797	7,928	7,994	7,893
Abbeville	364	339	336	371	322
Edgefield	265	316	288	278	274
Greenwood	963	933	954	915	857
Laurens	864	870	823	802	798
Mccormick	83	78	96	80	78
Saluda	256	255	257	267	234
UPPER SAVANNAH	2,795	2,791	2,754	2,713	2,563
Georgetown	736	819	770	806	701
Horry	2,324	2,346	2,569	2,588	2,530
Williamsburg	502	553	543	540	468
WACCAMAW	3,562	3,718	3,882	3,934	3,699
Clarendon	409	408	440	449	412
Kershaw	665	717	729	694	688
Lee	258	262	264	284	249
Sumter	1,699	1,674	1,744	1,609	1,570
WATEREE	3,031	3,061	3,177	3,036	2,919
Unknown	--	--	2	--	1
South Carolina	53,833	54,706	55,964	55,748	54,453

-Please use small numbers and their rates/percentages with caution.

-MCH Data Book 2004. Provided by Division of Biostatistics and Health GIS, PHSIS, SC DHEC

**Annual Live Births**  
**South Carolina (Residence Data), 1998-2002, White**

County/District	Number of Live Births				
	1998	1999	2000	2001	2002
Anderson	1,653	1,744	1,689	1,770	1,704
Oconee	695	694	685	698	702
APPALACHIA I	2,348	2,438	2,374	2,468	2,406
Greenville	3,962	4,139	4,141	4,258	4,116
Pickens	1,272	1,232	1,221	1,259	1,117
APPALACHIA II	5,234	5,371	5,362	5,517	5,233
Cherokee	512	541	589	509	536
Spartanburg	2,409	2,441	2,483	2,580	2,568
Union	233	249	215	240	250
APPALACHIA III	3,154	3,231	3,287	3,329	3,354
Chester	260	231	258	227	230
Lancaster	559	532	553	561	562
York	1,610	1,570	1,706	1,736	1,766
CATAWBA	2,429	2,333	2,517	2,524	2,558
Bamberg	69	72	78	67	65
Calhoun	61	74	82	84	89
Orangeburg	444	440	416	373	367
EDISTO	574	586	576	524	521
Beaufort	1,157	1,212	1,343	1,391	1,444
Colleton	291	292	304	310	266
Hampton	105	107	126	122	118
Jasper	116	125	142	152	138
LOW COUNTRY	1,669	1,736	1,915	1,975	1,966
Aiken	1,204	1,255	1,215	1,282	1,239
Allendale	31	29	28	23	31
Barnwell	163	162	140	147	160
LOWER SAVANNAH	1,398	1,446	1,383	1,452	1,430
Fairfield	109	103	102	103	89
Lexington	2,463	2,391	2,415	2,342	2,436
Newberry	308	288	294	319	294
Richland	1,887	1,870	1,897	1,947	1,964
PALMETTO	4,767	4,652	4,708	4,711	4,783
Chesterfield	335	329	347	347	305
Darlington	404	448	448	450	464
Dillon	207	194	236	226	221
Florence	990	989	931	1,023	955
Marion	163	173	203	187	155
Marlboro	172	177	185	159	125
PEE DEE	2,271	2,310	2,350	2,392	2,225
Berkeley	1,424	1,534	1,477	1,553	1,468
Charleston	2,514	2,564	2,589	2,635	2,688
Dorchester	842	779	857	882	912
TRIDENT	4,780	4,877	4,923	5,070	5,068
Abbeville	242	215	225	245	210
Edgefield	145	157	159	159	153
Greenwood	603	615	569	571	550
Laurens	588	624	569	574	560
Mccormick	25	23	34	31	26
Saluda	170	172	164	173	174
UPPER SAVANNAH	1,773	1,806	1,720	1,753	1,673
Georgetown	369	444	405	431	380
Horry	1,718	1,775	1,885	1,966	1,945
Williamsburg	133	136	152	130	109
WACCAMAW	2,220	2,355	2,442	2,527	2,434
Clarendon	146	162	166	168	163
Kershaw	446	504	528	484	490
Lee	57	60	61	64	78
Sumter	799	816	832	773	770
WATEREE	1,448	1,542	1,587	1,489	1,501
Unknown	--	--	2	--	--
South Carolina	34,065	34,683	35,146	35,731	35,152

-Please use small numbers and their rates/percentages with caution.

-MCH Data Book 2004. Provided by Division of Biostatistics and Health GIS, PHSIS, SC DHEC



**Annual Live Births**  
**South Carolina (Residence Data), 1998-2002, Black**

County/District	Number of Live Births				
	1998	1999	2000	2001	2002
Anderson	473	422	501	455	416
Oconee	95	94	72	78	60
APPALACHIA I	568	516	573	533	476
Greenville	1,087	1,056	1,091	1,072	1,065
Pickens	85	93	92	81	114
APPALACHIA II	1,172	1,149	1,183	1,153	1,179
Cherokee	166	178	186	176	171
Spartanburg	775	719	752	759	755
Union	133	146	161	124	129
APPALACHIA III	1,074	1,043	1,099	1,059	1,055
Chester	213	218	247	202	221
Lancaster	246	265	271	239	211
York	468	519	524	538	509
CATAWBA	927	1,002	1,042	979	941
Bamberg	137	149	154	144	121
Calhoun	105	89	111	77	88
Orangeburg	816	913	882	880	839
EDISTO	1,058	1,151	1,147	1,101	1,048
Beaufort	468	486	508	503	489
Colleton	224	253	280	293	228
Hampton	206	183	176	192	154
Jasper	163	137	141	184	154
LOW COUNTRY	1,061	1,059	1,105	1,172	1,025
Aiken	560	547	605	585	544
Allendale	144	139	146	158	150
Barnwell	171	177	184	190	180
LOWER SAVANNAH	875	863	935	933	874
Fairfield	226	204	237	216	192
Lexington	517	519	528	542	529
Newberry	213	183	200	201	176
Richland	2,299	2,383	2,417	2,168	2,282
PALMETTO	3,255	3,289	3,382	3,127	3,179
Chesterfield	211	249	267	221	220
Darlington	497	501	502	492	417
Dillon	261	252	266	233	284
Florence	859	875	913	855	856
Marion	307	325	320	306	304
Marlboro	240	242	235	219	208
PEE DEE	2,375	2,444	2,503	2,326	2,289
Berkeley	550	588	573	582	574
Charleston	1,795	1,830	1,879	1,835	1,754
Dorchester	294	321	342	323	322
TRIDENT	2,639	2,739	2,794	2,740	2,650
Abbeville	120	122	109	123	109
Edgefield	119	157	128	118	120
Greenwood	356	311	370	332	294
Laurens	274	246	250	223	235
Mccormick	57	55	61	47	51
Saluda	86	83	89	85	59
UPPER SAVANNAH	1,012	974	1,007	928	868
Georgetown	361	370	358	367	314
Horry	556	521	616	568	523
Williamsburg	368	415	389	408	357
WACCAMAW	1,285	1,306	1,363	1,343	1,194
Clarendon	259	244	270	279	244
Kershaw	213	206	196	203	192
Lee	200	201	202	220	169
Sumter	868	825	880	817	766
WATEREE	1,540	1,476	1,548	1,519	1,371
Unknown	--	--	--	--	1
South Carolina	18,841	19,011	19,681	18,913	18,150

-Please use small numbers and their rates/percentages with caution.

-MCH Data Book 2004. Provided by Division of Biostatistics and Health GIS, PHSIS, SC DHEC

**Annual Live Births**  
**South Carolina (Residence Data), 1998-2002, Other**

County/District	Number of Live Births				
	1998	1999	2000	2001	2002
Anderson	19	27	27	22	23
Oconee	6	8	11	10	10
APPALACHIA I	25	35	38	32	33
Greenville	127	166	156	196	218
Pickens	22	20	16	16	26
APPALACHIA II	149	186	172	212	244
Cherokee	8	3	9	7	9
Spartanburg	103	101	109	104	111
Union	3	1	--	3	5
APPALACHIA III	114	105	118	114	125
Chester	3	4	9	5	4
Lancaster	4	2	6	4	5
York	44	47	71	65	59
CATAWBA	51	53	86	74	68
Bamberg	2	1	1	--	1
Calhoun	2	3	--	--	1
Orangeburg	5	12	12	10	8
EDISTO	9	16	13	10	10
Beaufort	42	46	36	48	37
Colleton	4	5	5	5	2
Hampton	--	4	--	2	2
Jasper	1	5	1	2	8
LOW COUNTRY	47	60	42	57	49
Aiken	30	19	18	20	20
Allendale	2	1	--	--	1
Barnwell	3	5	6	2	7
LOWER SAVANNAH	35	25	24	22	28
Fairfield	--	--	3	--	5
Lexington	47	59	56	56	59
Newberry	2	5	3	3	3
Richland	100	106	146	131	129
PALMETTO	149	170	208	190	196
Chesterfield	4	1	5	5	1
Darlington	6	1	3	1	5
Dillon	21	10	17	17	14
Florence	17	22	22	28	33
Marion	8	3	4	4	5
Marlboro	21	15	14	22	23
PEE DEE	77	52	65	77	81
Berkeley	42	69	64	53	59
Charleston	94	93	118	104	94
Dorchester	16	19	28	26	20
TRIDENT	152	181	210	183	173
Abbeville	1	2	2	3	2
Edgefield	1	1	1	1	1
Greenwood	4	7	15	12	13
Laurens	2	--	4	5	3
Mccormick	1	--	1	2	1
Saluda	--	--	4	9	1
UPPER SAVANNAH	9	10	27	32	21
Georgetown	6	5	7	8	7
Horry	50	50	68	54	61
Williamsburg	1	2	2	2	2
WACCAMAW	57	57	77	64	70
Clarendon	4	2	4	2	5
Kershaw	6	7	5	7	6
Lee	1	1	1	--	2
Sumter	31	33	32	19	33
WATEREE	42	43	42	28	46
Unknown	--	--	--	--	--
South Carolina	916	993	1,122	1,095	1,144

-Please use small numbers and their rates/percentages with caution.

-MCH Data Book 2004. Provided by Division of Biostatistics and Health GIS, PHSIS, SC DHEC

**Annual Live Births**  
**South Carolina (Residence Data), 1998-2002, Hispanic**

County/District	Number of Live Births				
	1998	1999	2000	2001	2002
Anderson	17	29	31	59	54
Oconee	27	37	39	44	44
APPALACHIA I	44	66	70	103	98
Greenville	218	303	407	525	556
Pickens	13	34	39	52	39
APPALACHIA II	231	337	446	577	595
Cherokee	11	26	24	25	26
Spartanburg	123	128	184	229	229
Union	3	2	5	4	4
APPALACHIA III	137	156	213	258	259
Chester	5	5	1	4	4
Lancaster	12	15	21	52	48
York	37	51	76	94	115
CATAWBA	54	71	98	150	167
Bamberg	2	3	2		3
Calhoun	3	3	3	7	4
Orangeburg	10	16	12	29	26
EDISTO	15	22	17	36	33
Beaufort	147	197	275	355	374
Colleton	9	4	11	15	12
Hampton	2	10	6	10	4
Jasper	13	25	42	43	45
LOW COUNTRY	171	236	334	423	435
Aiken	26	19	17	42	59
Allendale	1	3	2	3	5
Barnwell	1	1	5	2	5
LOWER SAVANNAH	28	23	24	47	69
Fairfield	1	3	3	4	6
Lexington	42	59	93	111	174
Newberry	25	34	42	83	78
Richland	105	117	147	216	201
PALMETTO	173	213	285	414	459
Chesterfield	16	9	10	13	16
Darlington	6	7	7	8	13
Dillon	12	17	14	19	17
Florence	21	22	25	36	42
Marion	12	9	12	14	11
Marlboro	3	2	2		4
PEE DEE	70	66	70	90	103
Berkeley	50	72	81	128	99
Charleston	106	145	162	250	320
Dorchester	16	20	26	34	34
TRIDENT	172	237	269	412	453
Abbeville	2	3	4	3	7
Edgefield	8	2	6	12	6
Greenwood	47	42	73	69	64
Laurens	25	29	38	48	47
Mccormick		1			
Saluda	32	43	57	68	71
UPPER SAVANNAH	114	120	178	200	195
Georgetown	7	19	18	29	24
Horry	43	80	144	185	195
Williamsburg	5	6	4	4	1
WACCAMAW	55	105	166	218	220
Clarendon	14	21	24	20	18
Kershaw	11	17	25	21	28
Lee	1	2	1	1	6
Sumter	49	41	41	35	50
WATEREE	75	81	91	77	102
South Carolina	1,339	1,733	2,261	3,005	3,188

-Please use small numbers and their rates/percentages with caution.

-MCH Data Book 2004. Provided by Division of Biostatistics and Health GIS, PHSIS, SC DHEC

**Table. Percent Of Live Births Whose Mothers Are Of Hispanic Origin,  
South Carolina (Residence Data), 1993-2002**

Year	1993	1994	1995	1996	1997	1998	1999	2000	2001	2002
Number	623	649	768	959	1,147	1,339	1,733	2,261	3,005	3,188
Percent	1.16	1.25	1.51	1.88	2.20	2.49	3.17	4.04	5.39	5.85

**Fig. Percent Of Live Births Whose Mothers Are Of Hispanic Origin,  
South Carolina (Residence Data), 1993-2002**

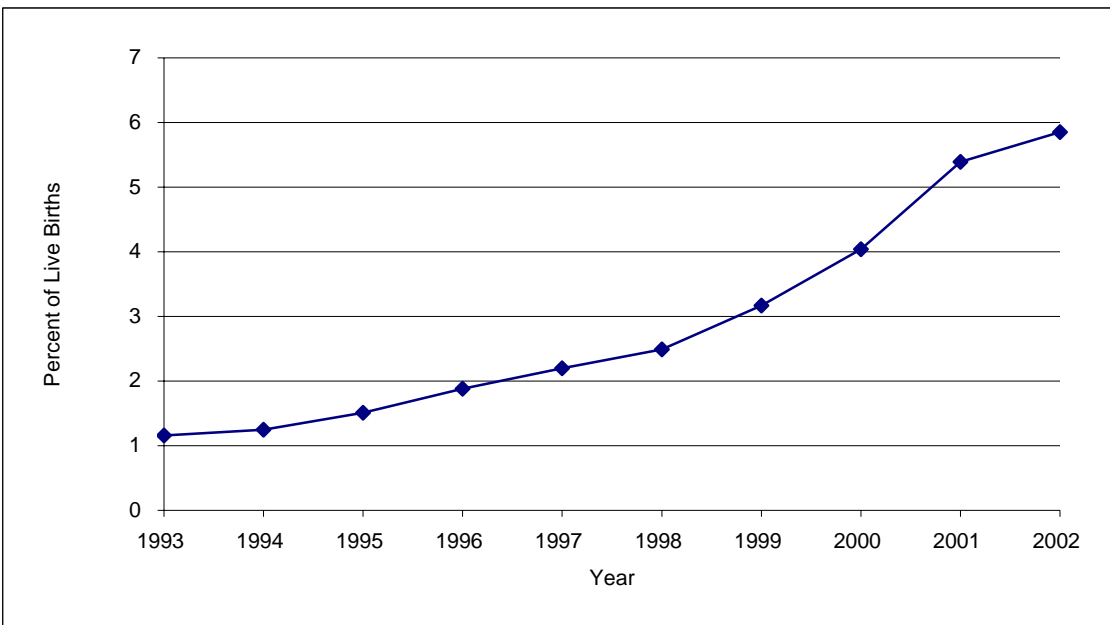

-Please use small numbers and their rates/percentages with caution.

-MCH Data Book 2004. Provided by Division of Biostatistics and Health GIS, PHSIS, SC DHEC

**Rate of live births with less than 32 weeks of clinical estimate of gestation age (per 1,000 live births),  
South Carolina (Residence Data), 1993-2002**

		1993	1994	1995	1996	1997	1998	1999	2000	2001	2002
<b>All race</b>	Birth number	1,138	994	999	1,040	1,099	1,122	1,194	1,190	1,196	1,181
	Rate	21.19	19.15	19.62	20.35	21.05	20.84	21.83	21.26	21.45	21.69
<b>White</b>	Birth number	445	374	405	448	470	471	468	485	504	531
	Rate	13.66	11.72	12.72	13.87	14.24	13.83	13.49	13.80	14.11	15.11
<b>Black</b>	Birth number	687	611	584	582	617	640	710	697	683	626
	Rate	33.53	31.54	31.75	32.34	33.55	33.97	37.35	35.41	36.11	34.49
<b>Other</b>	Birth number	6	9	9	10	12	11	16	8	9	24
	Rate	9.35	14.45	13.39	12.59	14.98	12.01	16.11	7.13	8.22	20.98

**Fig. Rate of live births with less than 32 weeks of clinical estimate of gestation age (per 1,000 live births),  
South Carolina (Residence Data), 1993-2002**

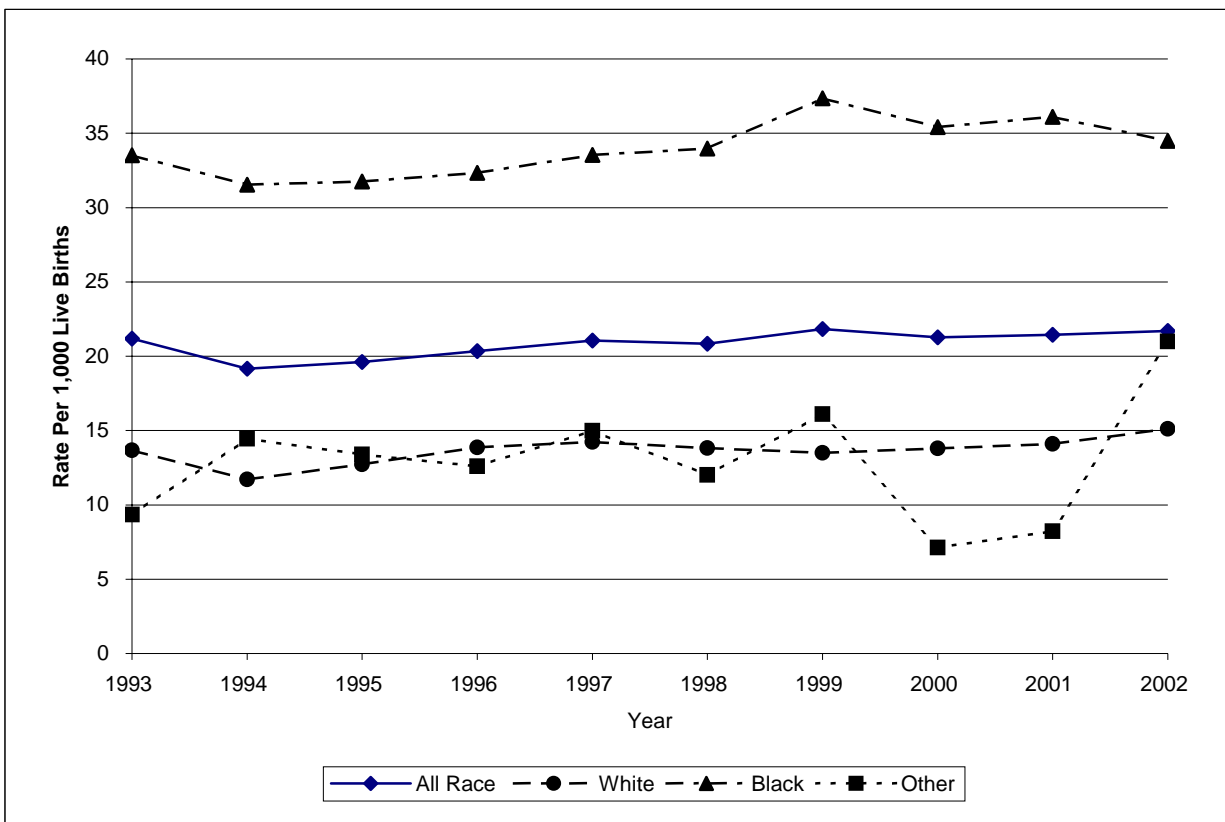

-Please use small numbers and their rates/percentages with caution.

**Rate of live births with less than 32 weeks of clinical estimate of gestation age (per 1,000 live births),  
South Carolina (Residence Data), 2000-2002, All Races**

County/District	Number of birth less than 32 weeks				Rate of birth less than 32 weeks			
	2000	2001	2002	2000-2002	2000	2001	2002	2000-2002
Anderson	33	43	32	108	14.88	19.14	14.93	16.35
Oconee	12	6	13	31	15.63	7.63	16.84	13.33
APPALACHIA I	45	49	45	139	15.08	16.16	15.44	15.56
Greenville	85	85	85	255	15.78	15.38	15.74	15.63
Pickens	14	17	32	63	10.53	12.54	25.46	15.98
APPALACHIA II	99	102	117	318	14.74	14.82	17.58	15.70
Cherokee	16	16	17	49	20.41	23.12	23.74	22.35
Spartanburg	55	79	68	202	16.45	22.95	19.80	19.76
Union	16	5	7	28	42.55	13.59	18.23	24.82
APPALACHIA III	87	100	92	279	19.32	22.21	20.29	20.60
Chester	9	11	14	34	17.51	25.35	30.77	24.23
Lancaster	24	17	16	57	28.92	21.14	20.57	23.63
York	64	42	36	142	27.81	17.96	15.42	20.36
CATAWBA	97	70	66	233	26.61	19.57	18.50	21.60
Bamberg	6	8	1	15	25.75	37.91	5.35	23.77
Calhoun	5	3	3	11	25.91	18.63	16.85	20.68
Orangeburg	45	35	34	114	34.35	27.71	28.01	30.10
EDISTO	56	46	38	140	32.26	28.13	24.07	28.28
Beaufort	30	48	24	102	15.90	24.68	12.18	17.58
Colleton	5	14	11	30	8.49	23.03	22.18	17.72
Hampton	8	4	3	15	26.49	12.66	10.95	16.82
Jasper	2	8	11	21	7.04	23.60	36.67	22.75
LOW COUNTRY	45	74	49	168	14.70	23.07	16.12	18.05
Aiken	29	36	40	105	15.66	19.06	22.17	18.94
Allendale	--	7	5	12	--	38.67	27.47	22.35
Barnwell	8	8	7	23	24.24	23.60	20.17	22.64
LOWER SAVANNAH	37	51	52	140	15.70	21.17	22.29	19.72
Fairfield	14	4	13	31	40.94	12.54	45.45	32.73
Lexington	58	54	64	176	19.34	18.37	21.16	19.64
Newberry	6	8	10	24	12.07	15.30	21.14	16.08
Richland	113	98	116	327	25.34	23.08	26.51	25.00
PALMETTO	191	164	203	558	23.02	20.43	24.88	22.79
Chesterfield	17	10	10	37	27.46	17.45	19.01	21.54
Darlington	29	32	19	80	30.43	33.93	21.44	28.76
Dillon	21	8	9	38	40.46	16.81	17.34	25.10
Florence	41	57	44	142	21.97	29.91	23.86	25.28
Marion	17	12	12	41	32.26	24.14	25.86	27.55
Marlboro	15	15	11	41	34.56	37.50	30.90	34.45
PEE DEE	140	134	105	379	28.47	27.95	22.85	26.49
Berkeley	44	40	46	130	20.81	18.28	21.87	20.30
Charleston	103	118	110	331	22.46	25.79	24.25	24.17
Dorchester	29	21	15	65	23.62	17.06	11.96	17.51
TRIDENT	176	179	171	526	22.20	22.39	21.66	22.09
Abbeville	5	13	17	35	14.88	35.04	52.80	34.01
Edgefield	7	6	6	19	24.31	21.58	21.90	22.62
Greenwood	22	15	17	54	23.06	16.39	19.84	19.81
Laurens	9	19	22	50	10.94	23.69	27.57	20.64
Mccormick	3	1	3	7	31.25	12.50	38.46	27.56
Saluda	7	10	4	21	27.24	37.45	17.09	27.70
UPPER SAVANNAH	53	64	69	186	19.24	23.59	26.92	23.16
Georgetown	28	22	22	72	36.36	27.30	31.38	31.62
Horry	43	42	50	135	16.74	16.23	19.76	17.56
Williamsburg	17	20	13	50	31.31	37.04	27.78	32.24
WACCAMAW	88	84	85	257	22.67	21.35	22.98	22.32
Clarendon	10	14	16	40	22.73	31.18	38.83	30.75
Kershaw	16	26	21	63	21.95	37.46	30.52	29.84
Lee	10	5	7	22	37.88	17.61	28.11	27.60
Sumter	40	34	45	119	22.94	21.13	28.66	24.17
WATEREE	76	79	89	244	23.92	26.02	30.49	26.72
South Carolina	1,190	1,196	1,181	3,567	21.26	21.45	21.69	21.47

-Please use small numbers and their rates/percentages with caution.

**Rate of live births with less than 32 weeks of clinical estimate of gestation age (per 1,000 live births),  
South Carolina (Residence Data), 2000-2002, White**

County/District	Number of birth less than 32 weeks				Rate of birth less than 32 weeks			
	2000	2001	2002	2000-2002	2000	2001	2002	2000-2002
Anderson	17	25	20	62	10.07	14.12	11.74	12.01
Oconee	11	5	12	28	16.06	7.16	17.09	13.43
APPALACHIA I	28	30	32	90	11.79	12.16	13.30	12.42
Greenville	56	45	52	153	13.52	10.57	12.63	12.23
Pickens	13	13	28	54	10.65	10.33	25.07	15.01
APPALACHIA II	69	58	80	207	12.87	10.51	15.29	12.85
Cherokee	9	11	13	33	15.28	21.61	24.25	20.20
Spartanburg	32	43	39	114	12.89	16.67	15.19	14.94
Union	6	4	2	12	27.91	16.67	8.00	17.02
APPALACHIA III	47	58	54	159	14.30	17.42	16.10	15.95
Chester	3	3	5	11	11.63	13.22	21.74	15.38
Lancaster	13	8	9	30	23.51	14.26	16.01	17.90
York	34	24	21	79	19.93	13.82	11.89	15.17
CATAWBA	50	35	35	120	19.86	13.87	13.68	15.79
Bamberg	--	--	--	--	--	--	--	--
Calhoun	2	1	1	4	24.39	11.90	11.24	15.69
Orangeburg	7	3	5	15	16.83	8.04	13.62	12.98
EDISTO	9	4	6	19	15.63	7.63	11.52	11.72
Beaufort	11	24	14	49	8.19	17.25	9.70	11.73
Colleton	2	4	4	10	6.58	12.90	15.04	11.36
Hampton	2	1	1	4	15.87	8.20	8.47	10.93
Jasper	--	4	2	6	--	26.32	14.49	13.89
LOW COUNTRY	15	33	21	69	7.83	16.71	10.68	11.78
Aiken	16	15	18	49	13.17	11.70	14.53	13.12
Allendale	--	--	--	--	--	--	--	--
Barnwell	4	2	3	9	28.57	13.61	18.75	20.13
LOWER SAVANNAH	20	17	21	58	14.46	11.71	14.69	13.60
Fairfield	5	2	2	9	49.02	19.42	22.47	30.61
Lexington	40	37	44	121	16.56	15.80	18.06	16.82
Newberry	3	1	7	11	10.20	3.13	23.81	12.13
Richland	28	26	29	83	14.76	13.35	14.77	14.29
PALMETTO	76	66	82	224	16.14	14.01	17.14	15.77
Chesterfield	6	4	4	14	17.29	11.53	13.11	14.01
Darlington	6	9	7	22	13.39	20.00	15.09	16.15
Dillon	2	2	1	5	8.47	8.85	4.52	7.32
Florence	10	18	7	35	10.74	17.60	7.33	12.03
Marion	3	2	5	10	14.78	10.70	32.26	18.35
Marlboro	7	3	3	13	37.84	18.87	24.00	27.72
PEE DEE	34	38	27	99	14.47	15.89	12.13	14.21
Berkeley	18	24	26	68	12.19	15.45	17.71	15.12
Charleston	38	42	38	118	14.68	15.94	14.14	14.91
Dorchester	13	10	10	33	15.17	11.34	10.96	12.45
TRIDENT	69	76	74	219	14.02	14.99	14.60	14.54
Abbeville	2	10	9	21	8.89	40.82	42.86	30.88
Edgefield	--	1	--	1	--	6.29	--	2.12
Greenwood	8	5	6	19	14.06	8.76	10.91	11.24
Laurens	5	11	15	31	8.79	19.16	26.79	18.20
Mccormick	--	1	--	1	--	32.26	--	10.99
Saluda	4	--	2	6	24.39	--	11.49	11.74
UPPER SAVANNAH	19	28	32	79	11.05	15.97	19.13	15.35
Georgetown	7	4	7	18	17.28	9.28	18.42	14.80
Horry	18	25	27	70	9.55	12.72	13.88	12.08
Williamsburg	1	1	2	4	6.58	7.69	18.35	10.23
WACCAMAW	26	30	36	92	10.65	11.87	14.79	12.43
Clarendon	1	2	4	7	6.02	11.90	24.54	14.08
Kershaw	7	17	14	38	13.26	35.12	28.57	25.30
Lee	1	--	--	1	16.39	--	--	4.93
Sumter	14	12	13	39	16.83	15.52	16.88	16.42
WATEREE	23	31	31	85	14.49	20.82	20.65	18.57
South Carolina	485	504	531	1,520	13.80	14.11	15.11	14.34

-Please use small numbers and their rates/percentages with caution.

**Rate of live births with less than 32 weeks of clinical estimate of gestation age (per 1,000 live births),  
South Carolina (Residence Data), 2000-2002, Black**

County/District	Number of birth less than 32 weeks				Rate of birth less than 32 weeks			
	2000	2001	2002	2000-2002	2000	2001	2002	2000-2002
Anderson	16	18	12	46	31.94	39.56	28.85	33.53
Oconee	1	1	1	3	13.89	12.82	16.67	14.29
APPALACHIA I	17	19	13	49	29.67	35.65	27.31	30.97
Greenville	29	39	26	94	26.58	36.38	24.41	29.12
Pickens	1	4	2	7	10.87	49.38	17.54	24.39
APPALACHIA II	30	43	28	101	25.36	37.29	23.75	28.73
Cherokee	7	5	4	16	37.63	28.41	23.39	30.02
Spartanburg	21	35	28	84	27.93	46.11	37.09	37.07
Union	10	1	5	16	62.11	8.06	38.76	38.65
APPALACHIA III	38	41	37	116	34.58	38.72	35.07	36.10
Chester	6	8	9	23	24.29	39.60	40.72	34.33
Lancaster	11	9	7	27	40.59	37.66	33.18	37.45
York	30	17	14	61	57.25	31.60	27.50	38.83
CATAWBA	47	34	30	111	45.11	34.73	31.88	37.47
Bamberg	6	8	1	15	38.96	55.56	8.26	35.80
Calhoun	3	2	2	7	27.03	25.97	22.73	25.36
Orangeburg	38	31	29	98	43.08	35.23	34.56	37.68
EDISTO	47	41	32	120	40.98	37.24	30.53	36.41
Beaufort	18	22	10	50	35.43	43.74	20.45	33.33
Colleton	3	10	7	20	10.71	34.13	30.70	24.97
Hampton	6	3	2	11	34.09	15.63	12.99	21.07
Jasper	2	4	5	11	14.18	21.74	32.47	22.96
LOW COUNTRY	29	39	24	92	26.24	33.28	23.41	27.86
Aiken	13	21	22	56	21.49	35.90	40.44	32.30
Allendale	--	7	5	12	--	44.30	33.33	26.43
Barnwell	4	6	4	14	21.74	31.58	22.22	25.27
LOWER SAVANNAH	17	34	31	82	18.18	36.44	35.47	29.91
Fairfield	9	2	11	22	37.97	9.26	57.29	34.11
Lexington	18	16	20	54	34.09	29.52	37.81	33.77
Newberry	3	7	3	13	15.00	34.83	17.05	22.53
Richland	83	72	84	239	34.34	33.21	36.81	34.80
PALMETTO	113	97	118	328	33.41	31.02	37.12	33.86
Chesterfield	11	5	6	22	41.20	22.62	27.27	31.07
Darlington	23	23	12	58	45.82	46.75	28.78	41.11
Dillon	19	6	8	33	71.43	25.75	28.17	42.15
Florence	31	39	35	105	33.95	45.61	40.89	40.02
Marion	14	10	7	31	43.75	32.68	23.03	33.33
Marlboro	8	12	8	28	34.04	54.79	38.46	42.30
PEE DEE	106	95	76	277	42.35	40.84	33.20	38.92
Berkeley	26	16	19	61	45.38	27.49	33.10	35.28
Charleston	63	75	72	210	33.53	40.87	41.05	38.41
Dorchester	16	11	5	32	46.78	34.06	15.53	32.42
TRIDENT	105	102	96	303	37.58	37.23	36.23	37.02
Abbeville	3	3	8	14	27.52	24.39	73.39	41.06
Edgefield	7	5	6	18	54.69	42.37	50.00	49.18
Greenwood	14	10	11	35	37.84	30.12	37.41	35.14
Laurens	4	8	7	19	16.00	35.87	29.79	26.84
Mccormick	3	--	3	6	49.18	--	58.82	37.74
Saluda	3	10	2	15	33.71	117.65	33.90	64.38
UPPER SAVANNAH	34	36	37	107	33.76	38.79	42.63	38.17
Georgetown	21	18	15	54	58.66	49.05	47.77	51.97
Horry	24	17	22	63	38.96	29.93	42.07	36.91
Williamsburg	16	19	11	46	41.13	46.57	30.81	39.86
WACCAMAW	61	54	48	163	44.75	40.21	40.20	41.79
Clarendon	9	12	11	32	33.33	43.01	45.08	40.35
Kershaw	9	9	7	25	45.92	44.33	36.46	42.30
Lee	9	5	7	21	44.55	22.73	41.42	35.53
Sumter	26	22	31	79	29.55	26.93	40.47	32.07
WATEREE	53	48	56	157	34.24	31.60	40.85	35.38
South Carolina	697	683	626	2,006	35.41	36.11	34.49	35.35

-Please use small numbers and their rates/percentages with caution.

-MCH Data Book 2004. Provided by Division of Biostatistics and Health GIS, PHSIS, SC DHEC



**Rate of live births with less than 37 weeks clinical estimate of gestation age (per 1,000 live births),  
South Carolina (Residence Data), 1993-2002**

		1993	1994	1995	1996	1997	1998	1999	2000	2001	2002
<b>All race</b>	Birth number	5,214	5,036	4,971	5,181	5,312	5,709	5,961	6,255	6,307	6,453
	Rate	97.07	97.02	97.64	101.38	101.75	106.05	108.96	111.77	113.13	118.51
<b>White</b>	Birth number	2,532	2,460	2,545	2,764	2,879	3,118	3,207	3,377	3,489	3,630
	Rate	77.74	77.12	79.96	85.55	87.21	91.53	92.47	96.08	97.65	103.27
<b>Black</b>	Birth number	2,638	2,507	2,370	2,355	2,373	2,532	2,657	2,777	2,726	2,702
	Rate	128.73	129.41	128.83	130.88	129.03	134.39	139.76	141.1	144.13	148.87
<b>Other</b>	Birth number	44	67	54	62	60	59	97	100	92	121
	Rate	68.54	107.54	80.36	78.09	74.91	64.41	97.68	89.13	84.02	105.77

**Fig. Rate of live births with less than 37 weeks clinical estimate of gestation age (per 1,000 live births),  
South Carolina (Residence Data), 1993-2002**

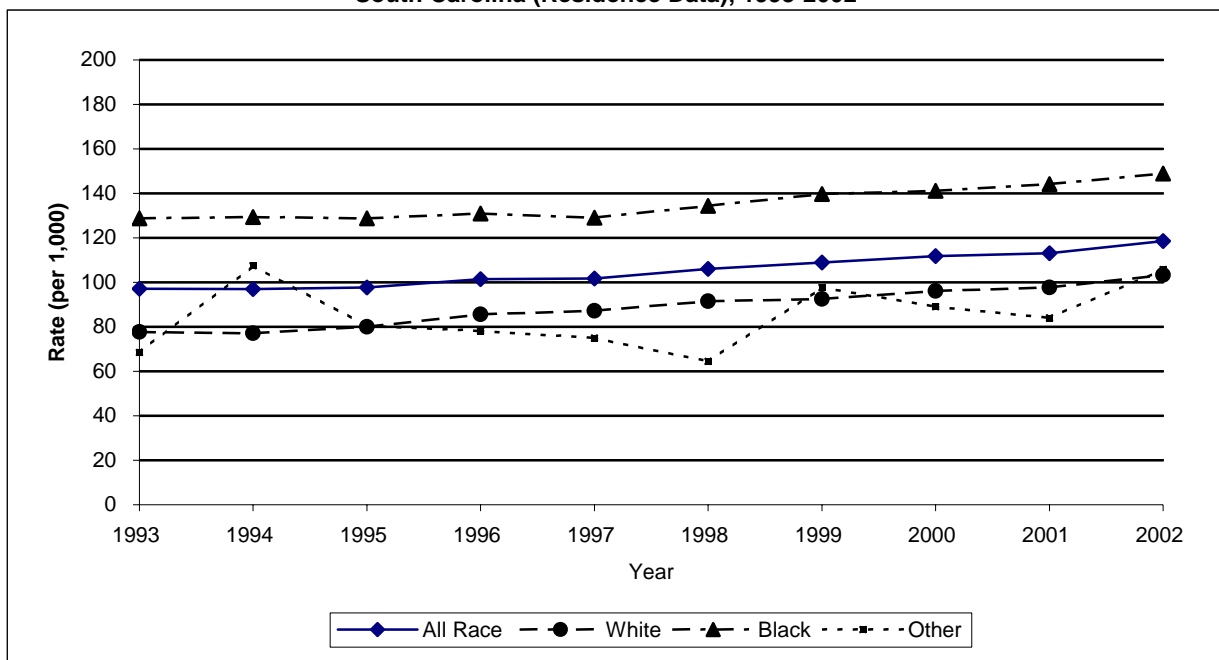

-Please use small numbers and their rates/percentages with caution.

**Rate of live births with less than 37 weeks of clinical estimate of gestation age (per 1,000 live births),  
South Carolina (Residence Data), 2000-2002, All Races**

County/District	Number of birth less than 37 weeks				Rate of birth less than 37 weeks			
	2000	2001	2002	2000-2002	2000	2001	2002	2000-2002
Anderson	207	230	215	652	93.37	102.36	100.33	98.68
Oconee	85	89	79	253	110.68	113.23	102.33	108.77
APPALACHIA I	292	319	294	905	97.82	105.18	100.86	101.31
Greenville	586	569	612	1,767	108.76	102.97	113.33	108.31
Pickens	125	146	142	413	94.06	107.67	112.97	104.77
APPALACHIA II	711	715	754	2,180	105.85	103.89	113.26	107.62
Cherokee	101	83	108	292	128.83	119.94	150.84	133.21
Spartanburg	386	417	404	1,207	115.43	121.12	117.65	118.09
Union	51	38	60	149	135.64	103.26	156.25	132.09
APPALACHIA III	538	538	572	1,648	119.45	119.48	126.16	121.70
Chester	63	50	52	165	122.57	115.21	114.29	117.61
Lancaster	120	119	97	336	144.58	148.01	124.68	139.30
York	237	245	222	704	103.00	104.75	95.12	100.95
CATAWBA	420	414	371	1,205	115.23	115.74	104.01	111.69
Bamberg	27	32	20	79	115.88	151.66	106.95	125.20
Calhoun	23	19	23	65	119.17	118.01	129.21	122.18
Orangeburg	163	139	137	439	124.43	110.06	112.85	115.92
EDISTO	213	190	180	583	122.70	116.21	114.00	117.78
Beaufort	144	187	172	503	76.31	96.14	87.31	86.69
Colleton	61	60	64	185	103.57	98.68	129.03	109.27
Hampton	35	21	31	87	115.89	66.46	113.14	97.53
Jasper	20	37	34	91	70.42	109.14	113.33	98.59
LOW COUNTRY	260	305	301	866	84.91	95.07	99.01	93.02
Aiken	188	202	199	589	101.51	106.93	110.31	106.22
Allendale	12	24	31	67	68.97	132.60	170.33	124.77
Barnwell	32	48	49	129	96.97	141.59	141.21	126.97
LOWER SAVANNAH	232	274	279	785	98.47	113.74	119.59	110.59
Fairfield	57	40	41	138	166.67	125.39	143.36	145.72
Lexington	299	306	326	931	99.70	104.08	107.80	103.87
Newberry	63	89	84	236	126.76	170.17	177.59	158.07
Richland	566	515	611	1,692	126.91	121.26	139.66	129.34
PALMETTO	985	950	1,062	2,997	118.70	118.32	130.18	122.40
Chesterfield	90	81	65	236	145.40	141.36	123.57	137.37
Darlington	109	118	118	345	114.38	125.13	133.18	124.01
Dillon	85	64	54	203	163.78	134.45	104.05	134.08
Florence	177	210	224	611	94.86	110.18	121.48	108.80
Marion	76	66	68	210	144.21	132.80	146.55	141.13
Marlboro	62	56	43	161	142.86	140.00	120.79	135.29
PEE DEE	599	595	572	1,766	121.80	124.09	124.48	123.43
Berkeley	244	237	276	757	115.42	108.32	131.24	118.19
Charleston	541	548	533	1,622	117.97	119.78	117.50	118.42
Dorchester	151	158	160	469	122.96	128.35	127.59	126.31
TRIDENT	936	943	969	2,848	118.06	117.96	122.77	119.59
Abbeville	32	45	47	124	95.24	121.29	145.96	120.51
Edgefield	30	26	26	82	104.17	93.53	94.89	97.62
Greenwood	107	102	93	302	112.16	111.48	108.52	110.79
Laurens	94	91	110	295	114.22	113.47	137.84	121.75
Mccormick	17	8	13	38	177.08	100.00	166.67	149.61
Saluda	32	31	25	88	124.51	116.10	106.84	116.09
UPPER SAVANNAH	312	303	314	929	113.29	111.68	122.51	115.69
Georgetown	103	84	92	279	133.77	104.22	131.24	122.53
Horry	271	242	284	797	105.49	93.51	112.25	103.68
Williamsburg	61	78	65	204	112.34	144.44	138.89	131.53
WACCAMAW	435	404	441	1,280	112.06	102.69	119.22	111.16
Clarendon	47	75	73	195	106.82	167.04	177.18	149.88
Kershaw	70	95	78	243	96.02	136.89	113.37	115.11
Lee	31	31	25	87	117.42	109.15	100.40	109.16
Sumter	173	156	168	497	99.20	96.95	107.01	100.95
WATEREE	321	357	344	1,022	101.04	117.59	117.85	111.91
Unknown	1	--	--	1	500.00	--	--	333.33
South Carolina	6,255	6,307	6,453	19,015	111.77	113.13	118.51	114.43

-Please use small numbers and their rates/percentages with caution.

-MCH Data Book 2004. Provided by Division of Biostatistics and Health GIS, PHSIS, SC DHEC

**Rate of live births with less than 37 weeks of clinical estimate of gestation age (per 1,000 live births),  
South Carolina (Residence Data), 2000-2002, White**

County/District	Number of birth less than 37 weeks				Rate of birth less than 37 weeks			
	2000	2001	2002	2000-2002	2000	2001	2002	2000-2002
Anderson	138	175	161	474	81.71	98.87	94.48	91.81
Oconee	80	81	73	234	116.79	116.05	103.99	112.23
APPALACHIA I	218	256	234	708	91.83	103.73	97.26	97.68
Greenville	419	390	432	1,241	101.18	91.59	104.96	99.16
Pickens	108	132	129	369	88.45	104.85	115.49	102.59
APPALACHIA II	527	522	561	1,610	98.28	94.62	107.20	99.93
Cherokee	74	54	91	219	125.64	106.09	169.78	134.03
Spartanburg	266	295	281	842	107.13	114.34	109.42	110.34
Union	26	25	35	86	120.93	104.17	140.00	121.99
APPALACHIA III	366	374	407	1,147	111.35	112.35	121.35	115.05
Chester	25	24	20	69	96.90	105.73	86.96	96.50
Lancaster	77	75	57	209	139.24	133.69	101.42	124.70
York	154	165	146	465	90.27	95.05	82.67	89.29
CATAWBA	256	264	223	743	101.71	104.60	87.18	97.78
Bamberg	9	7	9	25	115.38	104.48	138.46	119.05
Calhoun	11	9	13	33	134.15	107.14	146.07	129.41
Orangeburg	36	31	31	98	86.54	83.11	84.47	84.78
EDISTO	56	47	53	156	97.22	89.69	101.73	96.24
Beaufort	87	110	116	313	64.78	79.08	80.33	74.92
Colleton	26	27	28	81	85.53	87.10	105.26	92.05
Hampton	10	5	16	31	79.37	40.98	135.59	84.70
Jasper	6	19	12	37	42.25	125.00	86.96	85.65
LOW COUNTRY	129	161	172	462	67.36	81.52	87.49	78.89
Aiken	116	110	117	343	95.47	85.80	94.43	91.81
Allendale	0	2	1	3	0.00	86.96	32.26	36.59
Barnwell	17	17	23	57	121.43	115.65	143.75	127.52
LOWER SAVANNAH	133	129	141	403	96.17	88.84	98.60	94.49
Fairfield	20	16	9	45	196.08	155.34	101.12	153.06
Lexington	226	228	246	700	93.58	97.35	100.99	97.32
Newberry	30	50	46	126	102.04	156.74	156.46	138.92
Richland	191	193	231	615	100.69	99.13	117.62	105.89
PALMETTO	467	487	532	1,486	99.19	103.38	111.23	104.63
Chesterfield	40	47	35	122	115.27	135.45	114.75	122.12
Darlington	39	43	53	135	87.05	95.56	114.22	99.12
Dillon	30	22	17	69	127.12	97.35	76.92	101.02
Florence	81	89	93	263	87.00	87.00	97.38	90.41
Marion	20	19	18	57	98.52	101.60	116.13	104.59
Marlboro	26	18	14	58	140.54	113.21	112.00	123.67
PEE DEE	236	238	230	704	100.43	99.50	103.37	101.05
Berkeley	151	151	178	480	102.23	97.23	121.25	106.71
Charleston	234	251	235	720	90.38	95.26	87.43	91.00
Dorchester	88	94	106	288	102.68	106.58	116.23	108.64
TRIDENT	473	496	519	1,488	96.08	97.83	102.41	98.80
Abbeville	19	31	29	79	84.44	126.53	138.10	116.18
Edgefield	13	3	8	24	81.76	18.87	52.29	50.96
Greenwood	55	52	48	155	96.66	91.07	87.27	91.72
Laurens	66	56	67	189	115.99	97.56	119.64	110.98
Mccormick	5	3	2	10	147.06	96.77	76.92	109.89
Saluda	17	12	19	48	103.66	69.36	109.20	93.93
UPPER SAVANNAH	175	157	173	505	101.74	89.56	103.41	98.13
Georgetown	39	26	34	99	96.30	60.32	89.47	81.41
Horry	176	168	190	534	93.37	85.45	97.69	92.13
Williamsburg	15	14	15	44	98.68	107.69	137.61	112.53
WACCAMAW	230	208	239	677	94.19	82.31	98.19	91.45
Clarendon	12	19	26	57	72.29	113.10	159.51	114.69
Kershaw	35	60	51	146	66.29	123.97	104.08	97.20
Lee	7	5	6	18	114.75	78.13	76.92	88.67
Sumter	56	66	63	185	67.31	85.38	81.82	77.89
WATEREE	110	150	146	406	69.31	100.74	97.27	88.70
Unknown	1	--	--	1	500.00	--	--	500.00
South Carolina	3,377	3,489	3,630	10,496	96.08	97.65	103.27	98.99

-Please use small numbers and their rates/percentages with caution.

-MCH Data Book 2004. Provided by Division of Biostatistics and Health GIS, PHSIS, SC DHEC

**Rate of live births with less than 37 weeks of clinical estimate of gestation age (per 1,000 live births),  
South Carolina (Residence Data), 2000-2002, Black**

County/District	Number of birth less than 37 weeks				Rate of birth less than 37 weeks			
	2000	2001	2002	2000-2002	2000	2001	2002	2000-2002
Anderson	66	53	50	169	131.74	116.48	120.19	123.18
Oconee	4	8	5	17	55.56	102.56	83.33	80.95
APPALACHIA I	70	61	55	186	122.16	114.45	115.55	117.57
Greenville	159	162	155	476	145.74	151.12	145.54	147.46
Pickens	16	14	11	41	173.91	172.84	96.49	142.86
APPALACHIA II	175	176	166	517	147.93	152.65	140.80	147.08
Cherokee	27	28	16	71	145.16	159.09	93.57	133.21
Spartanburg	109	114	111	334	144.95	150.20	147.02	147.40
Union	25	13	25	63	155.28	104.84	193.80	152.17
APPALACHIA III	161	155	152	468	146.50	146.36	144.08	145.66
Chester	38	24	31	93	153.85	118.81	140.27	138.81
Lancaster	43	44	39	126	158.67	184.10	184.83	174.76
York	77	73	73	223	146.95	135.69	143.42	141.95
CATAWBA	158	141	143	442	151.63	144.02	151.97	149.22
Bamberg	18	25	11	54	116.88	173.61	90.91	128.88
Calhoun	12	10	10	32	108.11	129.87	113.64	115.94
Orangeburg	126	105	105	336	142.86	119.32	125.15	129.18
EDISTO	156	140	126	422	136.01	127.16	120.23	128.03
Beaufort	52	74	52	178	102.36	147.12	106.34	118.67
Colleton	35	33	36	104	125.00	112.63	157.89	129.84
Hampton	25	16	15	56	142.05	83.33	97.40	107.28
Jasper	14	18	17	49	99.29	97.83	110.39	102.30
LOW COUNTRY	126	141	120	387	114.03	120.31	117.07	117.20
Aiken	70	92	81	243	115.70	157.26	148.90	140.14
Allendale	12	22	30	64	82.19	139.24	200.00	140.97
Barnwell	15	31	25	71	81.52	163.16	138.89	128.16
LOWER SAVANNAH	97	145	136	378	103.74	155.41	155.61	137.86
Fairfield	36	24	32	92	151.90	111.11	166.67	142.64
Lexington	69	70	76	215	130.68	129.15	143.67	134.46
Newberry	33	38	37	108	165.00	189.05	210.23	187.18
Richland	364	314	365	1,043	150.60	144.83	159.95	151.89
PALMETTO	502	446	510	1,458	148.43	142.63	160.43	150.50
Chesterfield	50	33	30	113	187.27	149.32	136.36	159.60
Darlington	70	74	65	209	139.44	150.41	155.88	148.12
Dillon	53	38	36	127	199.25	163.09	126.76	162.20
Florence	95	119	129	343	104.05	139.18	150.70	130.72
Marion	55	47	50	152	171.88	153.59	164.47	163.44
Marlboro	35	37	29	101	148.94	168.95	139.42	152.57
PEE DEE	358	348	339	1,045	143.03	149.61	148.10	146.81
Berkeley	84	80	86	250	146.60	137.46	149.83	144.59
Charleston	293	290	288	871	155.93	158.04	164.20	159.29
Dorchester	60	58	53	171	175.44	179.57	164.60	173.25
TRIDENT	437	428	427	1,292	156.41	156.20	161.13	157.87
Abbeville	13	14	18	45	119.27	113.82	165.14	131.96
Edgefield	16	23	18	57	125.00	194.92	150.00	155.74
Greenwood	51	50	45	146	137.84	150.60	153.06	146.59
Laurens	27	35	42	104	108.00	156.95	178.72	146.89
Mccormick	12	5	11	28	196.72	106.38	215.69	176.10
Saluda	15	19	6	40	168.54	223.53	101.69	171.67
UPPER SAVANNAH	134	146	140	420	133.07	157.33	161.29	149.84
Georgetown	64	58	58	180	178.77	158.04	184.71	173.24
Horry	87	72	88	247	141.23	126.76	168.26	144.70
Williamsburg	46	64	50	160	118.25	156.86	140.06	138.65
WACCAMAW	197	194	196	587	144.53	144.45	164.15	150.51
Clarendon	34	56	46	136	125.93	200.72	188.52	171.50
Kershaw	34	34	26	94	173.47	167.49	135.42	159.05
Lee	24	26	19	69	118.81	118.18	112.43	116.75
Sumter	114	89	101	304	129.55	108.94	131.85	123.43
WATEREE	206	205	192	603	133.07	134.96	140.04	135.87
South Carolina	2,777	2,726	2,702	8,205	141.10	144.13	148.87	144.60

-Please use small numbers and their rates/percentages with caution.

-MCH Data Book 2004. Provided by Division of Biostatistics and Health GIS, PHSIS, SC DHEC

**Rate of live births with less than 37 weeks of clinical estimate of gestation age (per 1,000 live births),  
South Carolina (Residence Data), 2000-2002, Other**

County/District	Number of birth less than 37 weeks				Rate of birth less than 37 weeks			
	2000	2001	2002	2000-2002	2000	2001	2002	2000-2002
Anderson	3	2	4	9	111.11	90.91	173.91	125.00
Oconee	1	--	1	2	90.91	--	100.00	64.52
APPALACHIA I	4	2	5	11	105.26	62.50	151.52	106.80
Greenville	8	17	25	50	51.28	86.73	114.68	87.72
Pickens	1	--	2	3	62.50	--	76.92	51.72
APPALACHIA II	9	17	27	53	52.33	80.19	110.66	84.39
Cherokee	--	1	1	2	--	142.86	111.11	80.00
Spartanburg	11	8	12	31	100.92	76.92	108.11	95.68
Union	--	--	--	--	--	--	--	--
APPALACHIA III	11	9	13	33	93.22	78.95	104.00	92.44
Chester	--	2	1	3	--	400.00	250.00	166.67
Lancaster	--	--	1	1	--	--	200.00	66.67
York	6	7	3	16	84.51	107.69	50.85	82.05
CATAWBA	6	9	5	20	69.77	121.62	73.53	87.72
Bamberg	--	--	--	--	--	--	--	--
Calhoun	--	--	--	--	--	--	--	--
Orangeburg	1	3	1	5	83.33	300.00	125.00	166.67
EDISTO	1	3	1	5	76.92	300.00	100.00	151.52
Beaufort	5	3	4	12	138.89	62.50	108.11	99.17
Colleton	--	--	--	--	--	--	--	--
Hampton	--	--	--	--	--	--	--	--
Jasper	--	--	5	5	--	--	625.00	454.55
LOW COUNTRY	5	3	9	17	119.05	52.63	183.67	114.86
Aiken	1	--	1	2	55.56	--	50.00	34.48
Allendale	--	--	--	--	--	--	--	--
Barnwell	--	--	1	1	--	--	142.86	66.67
LOWER SAVANNAH	1	--	2	3	41.67	--	71.43	40.54
Fairfield	1	--	--	1	333.33	--	--	125.00
Lexington	4	8	4	16	71.43	142.86	67.80	93.57
Newberry	--	1	1	2	--	333.33	333.33	222.22
Richland	11	8	15	34	75.34	61.07	116.28	83.74
PALMETTO	16	17	20	53	76.92	89.47	102.04	89.23
Chesterfield	--	1	--	1	--	200.00	--	90.91
Darlington	--	1	--	1	--	1,000.00	--	111.11
Dillon	2	4	1	7	117.65	235.29	71.43	145.83
Florence	1	2	2	5	45.45	71.43	60.61	60.24
Marion	1	--	--	1	250.00	--	--	76.92
Marlboro	1	1	--	2	71.43	45.45	--	33.90
PEE DEE	5	9	3	17	76.92	116.88	37.04	76.23
Berkeley	9	6	12	27	140.63	113.21	203.39	153.41
Charleston	14	7	10	31	118.64	67.31	106.38	98.10
Dorchester	3	6	1	10	107.14	230.77	50.00	135.14
TRIDENT	26	19	23	68	123.81	103.83	132.95	120.14
Abbeville	--	--	--	--	--	--	--	--
Edgefield	1	--	--	1	1,000.00	--	--	333.33
Greenwood	1	--	--	1	66.67	--	--	25.00
Laurens	1	--	1	2	250.00	--	333.33	166.67
Mccormick	--	--	--	--	--	--	--	--
Saluda	--	--	--	--	--	--	--	--
UPPER SAVANNAH	3	--	1	4	111.11	--	47.62	50.00
Georgetown	--	--	--	--	--	--	--	--
Horry	8	2	6	16	117.65	37.04	98.36	87.43
Williamsburg	--	--	--	--	--	--	--	--
WACCAMAW	8	2	6	16	103.90	31.25	85.71	75.83
Clarendon	1	--	1	2	250.00	--	200.00	181.82
Kershaw	1	1	1	3	200.00	142.86	166.67	166.67
Lee	--	--	--	--	--	--	--	--
Sumter	3	1	4	8	93.75	52.63	121.21	95.24
WATEREE	5	2	6	13	119.05	71.43	130.43	112.07
South Carolina	100	92	121	313	89.13	84.02	105.77	93.13

-Please use small numbers and their rates/percentages with caution.

**Three-year fetal mortality rates, South Carolina(Residence Data), 1998-2002, All Race**

County/District	Fetal Mortality Rate			Fetal Deaths			Births		
	1998-2000	1999-2001	2000-2002	1998-2000	1999-2001	2000-2002	1998-2000	1999-2001	2000-2002
Anderson	7.72	7.60	7.66	51	51	51	6,556	6,658	6,607
Oconee	6.32	5.92	9.37	15	14	22	2,360	2,350	2,326
APPALACHIA I	7.35	7.16	8.11	66	65	73	8,916	9,008	8,933
Greenville	7.91	9.31	10.07	127	153	166	15,925	16,275	16,314
Pickens	5.40	5.43	6.30	22	22	25	4,053	4,030	3,942
APPALACHIA II	7.40	8.54	9.34	149	175	191	19,978	20,305	20,256
Cherokee	11.72	9.91	10.38	26	22	23	2,192	2,198	2,192
Spartanburg	8.42	8.78	8.92	84	89	92	9,894	10,049	10,221
Union	12.98	14.69	13.12	15	17	15	1,141	1,140	1,128
APPALACHIA III	9.36	9.47	9.51	125	128	130	13,227	13,387	13,541
Chester	20.37	12.68	12.67	30	18	18	1,443	1,401	1,403
Lancaster	13.35	12.58	11.48	33	31	28	2,439	2,434	2,412
York	11.31	9.79	9.66	75	67	68	6,559	6,776	6,974
CATAWBA	13.04	10.81	10.46	138	116	114	10,441	10,611	10,789
Bamberg	17.78	17.70	17.13	12	12	11	663	666	631
Calhoun	11.26	9.52	5.61	6	5	3	527	520	532
Orangeburg	14.26	11.79	11.74	57	47	45	3,941	3,939	3,787
EDISTO	14.41	12.33	11.78	75	64	59	5,131	5,125	4,950
Beaufort	11.01	12.57	11.25	59	71	66	5,301	5,578	5,802
Colleton	8.97	6.26	5.29	15	11	9	1,658	1,747	1,693
Hampton	13.06	21.46	20.86	12	20	19	907	912	892
Jasper	5.98	12.21	11.78	5	11	11	831	890	923
LOW COUNTRY	10.36	12.23	11.15	91	113	105	8,697	9,127	9,310
Aiken	9.22	9.95	8.40	51	56	47	5,480	5,572	5,545
Allendale	17.01	11.32	7.39	9	6	4	520	524	537
Barnwell	15.56	18.41	20.25	16	19	21	1,012	1,013	1,016
LOWER SAVANNAH	10.72	11.27	10.04	76	81	72	7,012	7,109	7,098
Fairfield	15.02	9.21	7.34	15	9	7	984	968	947
Lexington	9.36	10.99	10.82	85	99	98	8,996	8,908	8,963
Newberry	8.61	5.98	6.65	13	9	10	1,496	1,496	1,493
Richland	10.79	11.95	11.93	143	158	158	13,107	13,068	13,082
PALMETTO	10.31	11.13	11.03	256	275	273	24,583	24,440	24,485
Chesterfield	11.31	11.72	10.37	20	21	18	1,748	1,771	1,718
Darlington	6.72	7.67	9.61	19	22	27	2,810	2,846	2,782
Dillon	14.80	14.27	12.39	22	21	19	1,464	1,451	1,514
Florence	10.57	10.84	9.87	60	62	56	5,619	5,658	5,616
Marion	11.81	14.86	15.87	18	23	24	1,506	1,525	1,488
Marlboro	8.38	8.60	11.63	11	11	14	1,301	1,268	1,190
PEE DEE	10.28	10.90	10.92	150	160	158	14,448	14,519	14,308
Berkeley	8.31	7.79	7.13	53	51	46	6,322	6,493	6,405
Charleston	9.34	8.36	8.68	127	115	120	13,476	13,648	13,697
Dorchester	7.38	7.76	10.13	26	28	38	3,499	3,578	3,713
TRIDENT	8.76	8.11	8.49	206	194	204	23,297	23,719	23,815
Abbeville	8.59	9.47	10.58	9	10	11	1,039	1,046	1,029
Edgefield	4.58	6.76	10.60	4	6	9	869	882	840
Greenwood	7.66	10.24	11.96	22	29	33	2,850	2,802	2,726
Laurens	11.60	9.13	7.78	30	23	19	2,557	2,495	2,423
Mccormick	7.72	7.81	11.67	2	2	3	257	254	254
Saluda	10.31	8.91	7.85	8	7	6	768	779	758
UPPER SAVANNAH	8.91	9.24	9.99	75	77	81	8,340	8,258	8,030
Georgetown	9.80	7.87	7.84	23	19	18	2,325	2,395	2,277
Horry	7.13	7.67	8.51	52	58	66	7,239	7,503	7,687
Williamsburg	14.19	16.24	14.61	23	27	23	1,598	1,636	1,551
WACCAMAW	8.70	8.94	9.21	98	104	107	11,162	11,534	11,515
Clarendon	17.97	21.87	18.85	23	29	25	1,257	1,297	1,301
Kershaw	9.85	10.63	9.39	21	23	20	2,111	2,140	2,111
Lee	11.35	7.35	6.23	9	6	5	784	810	797
Sumter	9.87	9.26	7.66	51	47	38	5,117	5,027	4,923
WATEREE	11.10	11.20	9.54	104	105	88	9,269	9,274	9,132
Unknown	500.00	333.33	--	2	1	--	2	2	3
South Carolina	9.70	9.86	9.86	1,611	1,658	1,655	164,503	166,418	166,165

-Please use small numbers and their rates/percentages with caution.

**Three-year fetal mortality rates, South Carolina(Residence Data), 1998-2002, White**

County/District	Fetal Mortality Rate			Fetal Deaths			Births		
	1998-2000	1999-2001	2000-2002	1998-2000	1999-2001	2000-2002	1998-2000	1999-2001	2000-2002
Anderson	6.45	5.35	5.39	33	28	28	5,086	5,203	5,163
Oconee	5.28	4.79	8.56	11	10	18	2,074	2,077	2,085
APPALACHIA I	6.11	5.19	6.31	44	38	46	7,160	7,280	7,248
Greenville	5.52	6.73	7.69	68	85	97	12,242	12,538	12,515
Pickens	5.07	5.09	6.35	19	19	23	3,725	3,712	3,597
APPALACHIA II	5.42	6.36	7.39	87	104	120	15,967	16,250	16,112
Cherokee	7.85	6.67	4.87	13	11	8	1,642	1,639	1,634
Spartanburg	6.50	6.36	6.90	48	48	53	7,333	7,504	7,631
Union	5.71	8.45	9.83	4	6	7	697	704	705
APPALACHIA III	6.68	6.56	6.77	65	65	68	9,672	9,847	9,970
Chester	10.57	6.93	4.18	8	5	3	749	716	715
Lancaster	10.23	9.63	8.87	17	16	15	1,644	1,646	1,676
York	8.72	7.72	7.81	43	39	41	4,886	5,012	5,208
CATAWBA	9.26	8.07	7.70	68	60	59	7,279	7,374	7,599
Bamberg	4.55	4.59	9.43	1	1	2	219	217	210
Calhoun	13.64	8.26	--	3	2	--	217	240	255
Orangeburg	9.90	5.66	5.16	13	7	6	1,300	1,229	1,156
EDISTO	9.70	5.90	4.91	17	10	8	1,736	1,686	1,621
Beaufort	6.96	7.79	7.13	26	31	30	3,712	3,946	4,178
Colleton	4.49	3.30	5.65	4	3	5	887	906	880
Hampton	2.95	5.60	5.43	1	2	2	338	355	366
Jasper	2.60	7.11	6.90	1	3	3	383	419	432
LOW COUNTRY	5.98	6.88	6.78	32	39	40	5,320	5,626	5,856
Aiken	7.30	8.19	6.12	27	31	23	3,674	3,752	3,736
Allendale	--	--	12.05	--	--	1	88	80	82
Barnwell	10.64	13.19	11.06	5	6	5	465	449	447
LOWER SAVANNAH	7.51	8.57	6.75	32	37	29	4,227	4,281	4,265
Fairfield	--	--	--	--	--	--	314	308	294
Lexington	7.51	9.15	8.82	55	66	64	7,269	7,148	7,193
Newberry	2.24	3.32	4.39	2	3	4	890	901	907
Richland	5.45	4.88	5.82	31	28	34	5,654	5,714	5,808
PALMETTO	6.19	6.85	7.13	88	97	102	14,127	14,071	14,202
Chesterfield	4.92	4.86	6.96	5	5	7	1,011	1,023	999
Darlington	3.07	4.44	5.84	4	6	8	1,300	1,346	1,362
Dillon	10.87	10.56	5.82	7	7	4	637	656	683
Florence	5.81	6.41	6.49	17	19	19	2,910	2,943	2,909
Marion	3.70	5.30	12.68	2	3	7	539	563	545
Marlboro	1.87	--	2.13	1	--	1	534	521	469
PEE DEE	5.17	5.64	6.56	36	40	46	6,931	7,052	6,967
Berkeley	6.05	5.88	4.65	27	27	21	4,435	4,564	4,498
Charleston	4.54	5.24	5.78	35	41	46	7,667	7,788	7,912
Dorchester	5.22	6.71	7.86	13	17	21	2,478	2,518	2,651
TRIDENT	5.12	5.68	5.81	75	85	88	14,580	14,870	15,061
Abbeville	4.38	4.36	5.85	3	3	4	682	685	680
Edgefield	6.47	6.28	6.33	3	3	3	461	475	471
Greenwood	6.67	5.67	8.80	12	10	15	1,787	1,755	1,690
Laurens	8.35	7.30	6.42	15	13	11	1,781	1,767	1,703
Mccormick	12.05	11.24	--	1	1	--	82	88	91
Saluda	3.94	3.91	5.84	2	2	3	506	509	511
UPPER SAVANNAH	6.75	6.03	6.95	36	32	36	5,299	5,279	5,146
Georgetown	5.71	5.44	6.54	7	7	8	1,218	1,280	1,216
Horry	5.73	6.36	7.53	31	36	44	5,378	5,626	5,796
Williamsburg	7.08	9.48	7.61	3	4	3	421	418	391
WACCAMAW	5.81	6.38	7.37	41	47	55	7,017	7,324	7,403
Clarendon	4.20	6.01	6.00	2	3	3	474	496	497
Kershaw	6.05	7.85	7.27	9	12	11	1,478	1,516	1,502
Lee	11.11	5.38	4.90	2	1	1	178	185	203
Sumter	6.90	5.75	3.36	17	14	8	2,447	2,421	2,375
WATEREE	6.51	6.45	5.00	30	30	23	4,577	4,618	4,577
Unknown	--	--	--	--	--	--	2	2	2
South Carolina	6.23	6.44	6.74	651	684	720	103,894	105,560	106,029

-Please use small numbers and their rates/percentages with caution.

**Three-year fetal mortality rates, South Carolina(Residence Data), 1998-2002, Black**

County/District	Fetal Mortality Rate			Fetal Deaths			Births		
	1998-2000	1999-2001	2000-2002	1998-2000	1999-2001	2000-2002	1998-2000	1999-2001	2000-2002
Anderson	12.03	15.71	16.49	17	22	23	1,396	1,378	1,372
Oconee	15.09	16.13	18.69	4	4	4	261	244	210
APPALACHIA I	12.51	15.78	16.78	21	26	27	1,657	1,622	1,582
Greenville	17.02	20.09	20.63	56	66	68	3,234	3,219	3,228
Pickens	10.99	11.15	3.47	3	3	1	270	266	287
APPALACHIA II	16.56	19.41	19.25	59	69	69	3,504	3,485	3,515
Cherokee	23.94	19.96	27.37	13	11	15	530	540	533
Spartanburg	15.34	16.75	16.07	35	38	37	2,246	2,230	2,266
Union	24.39	24.89	18.96	11	11	8	440	431	414
APPALACHIA III	18.02	18.40	18.33	59	60	60	3,216	3,201	3,213
Chester	31.43	19.12	21.90	22	13	15	678	667	670
Lancaster	18.82	17.74	16.37	15	14	12	782	775	721
York	20.74	16.79	16.28	32	27	26	1,511	1,581	1,571
CATAWBA	22.70	17.55	17.58	69	54	53	2,971	3,023	2,962
Bamberg	24.39	24.02	21.03	11	11	9	440	447	419
Calhoun	9.74	10.71	10.75	3	3	3	305	277	276
Orangeburg	16.20	14.37	14.03	43	39	37	2,611	2,675	2,601
EDISTO	16.70	15.35	14.65	57	53	49	3,356	3,399	3,296
Beaufort	22.07	24.76	21.53	33	38	33	1,462	1,497	1,500
Colleton	14.32	9.59	4.97	11	8	4	757	826	801
Hampton	19.10	31.63	31.54	11	18	17	565	551	522
Jasper	8.99	17.02	16.43	4	8	8	441	462	479
LOW COUNTRY	17.97	21.13	18.43	59	72	62	3,225	3,336	3,302
Aiken	13.82	14.19	13.65	24	25	24	1,712	1,737	1,734
Allendale	20.55	13.36	6.56	9	6	3	429	443	454
Barnwell	20.26	23.05	28.07	11	13	16	532	551	554
LOWER SAVANNAH	16.19	15.86	15.44	44	44	43	2,673	2,731	2,742
Fairfield	21.99	13.51	10.74	15	9	7	667	657	645
Lexington	16.97	17.32	19.02	27	28	31	1,564	1,589	1,599
Newberry	18.12	10.17	10.29	11	6	6	596	584	577
Richland	14.85	17.76	17.46	107	126	122	7,099	6,968	6,867
PALMETTO	15.86	16.96	16.85	160	169	166	9,926	9,798	9,688
Chesterfield	18.89	19.95	15.30	14	15	11	727	737	708
Darlington	9.90	10.59	13.29	15	16	19	1,500	1,495	1,411
Dillon	18.89	17.02	17.57	15	13	14	779	751	783
Florence	15.62	15.64	13.53	42	42	36	2,647	2,643	2,624
Marion	16.53	20.60	17.95	16	20	17	952	951	930
Marlboro	12.40	14.16	17.80	9	10	12	717	696	662
PEE DEE	14.93	15.70	15.08	111	116	109	7,322	7,273	7,118
Berkeley	14.97	13.58	13.69	26	24	24	1,711	1,743	1,729
Charleston	15.91	12.64	12.82	89	71	71	5,504	5,544	5,468
Dorchester	12.38	10.04	15.95	12	10	16	957	986	987
TRIDENT	15.30	12.53	13.38	127	105	111	8,172	8,273	8,184
Abbeville	16.81	19.39	20.11	6	7	7	351	354	341
Edgefield	2.47	7.39	16.13	1	3	6	404	403	366
Greenwood	9.55	18.41	17.75	10	19	18	1,037	1,013	996
Laurens	19.11	13.72	11.17	15	10	8	770	719	708
Mccormick	5.75	6.10	18.52	1	1	3	173	163	159
Saluda	22.73	19.08	12.71	6	5	3	258	257	233
UPPER SAVANNAH	12.86	15.23	15.80	39	45	45	2,993	2,909	2,803
Georgetown	14.48	10.84	9.53	16	12	10	1,089	1,095	1,039
Horry	11.68	12.17	11.58	20	21	20	1,693	1,705	1,707
Williamsburg	16.78	18.62	17.04	20	23	20	1,172	1,212	1,154
WACCAMAW	13.97	13.77	12.66	56	56	50	3,954	4,012	3,900
Clarendon	26.45	31.75	25.80	21	26	21	773	793	793
Kershaw	17.57	17.86	15.00	11	11	9	615	605	591
Lee	11.48	7.96	6.72	7	5	4	603	623	591
Sumter	13.04	12.92	12.03	34	33	30	2,573	2,522	2,463
WATEREE	15.74	16.24	14.22	73	75	64	4,564	4,543	4,438
Unknown	--	--	--	2	1	--	--	--	1
South Carolina	16.01	16.14	15.75	936	945	908	57,533	57,605	56,744

-Please use small numbers and their rates/percentages with caution.



**Three-year fetal mortality rates, South Carolina(Residence Data), 1998-2002, Hispanic**

County/District	Fetal Mortality Rate			Fetal Deaths			Births		
	1998-2000	1999-2001	2000-2002	1998-2000	1999-2001	2000-2002	1998-2000	1999-2001	2000-2002
Anderson	12.82	8.33	6.90	1	1	1	77	119	144
Oconee	--	8.26	15.50	--	1	2	103	120	127
APPALACHIA I	5.52	8.30	10.95	1	2	3	180	239	271
Greenville	11.71	10.42	9.32	11	13	14	928	1,235	1,488
Pickens	--	--	--	--	--	--	86	125	130
APPALACHIA II	10.73	9.47	8.58	11	13	14	1,014	1,360	1,618
Cherokee	16.13	25.97	13.16	1	2	1	61	75	75
Spartanburg	2.29	5.51	7.73	1	3	5	435	541	642
Union	--	--	--	--	--	--	10	11	13
APPALACHIA III	3.94	7.91	8.15	2	5	6	506	627	730
Chester	83.33	90.91	100.00	1	1	1	11	10	9
Lancaster	--	--	8.20	--	--	1	48	88	121
York	6.06	4.50	3.50	1	1	1	164	221	285
CATAWBA	8.89	6.23	7.18	2	2	3	223	319	415
Bamberg	--	--	--	--	--	--	7	5	5
Calhoun	--	--	--	--	--	--	9	13	14
Orangeburg	--	--	--	--	--	--	38	57	67
EDISTO	--	--	--	--	--	--	54	75	86
Beaufort	8.01	4.81	8.88	5	4	9	619	827	1,004
Colleton	--	--	--	--	--	--	24	30	38
Hampton	--	37.04	47.62	--	1	1	18	26	20
Jasper	--	--	--	--	--	--	80	110	130
LOW COUNTRY	6.70	5.01	8.32	5	5	10	741	993	1,192
Aiken	--	--	8.40	--	--	1	62	78	118
Allendale	--	--	--	--	--	--	6	8	10
Barnwell	--	--	--	--	--	--	7	8	12
LOWER SAVANNAH	--	--	7.09	--	--	1	75	94	140
Fairfield	--	--	--	--	--	--	7	10	13
Lexington	20.20	18.66	10.47	4	5	4	194	263	378
Newberry	--	12.42	9.76	--	2	2	101	159	203
Richland	10.72	6.21	7.04	4	3	4	369	480	564
PALMETTO	11.78	10.85	8.56	8	10	10	671	912	1,158
Chesterfield	--	--	--	--	--	--	35	32	39
Darlington	--	--	--	--	--	--	20	22	28
Dillon	22.73	19.61	--	1	1	--	43	50	50
Florence	14.49	11.90	9.62	1	1	1	68	83	103
Marion	--	--	26.32	--	--	1	33	35	37
Marlboro	--	--	--	--	--	--	7	4	6
PEE DEE	9.62	8.77	7.55	2	2	2	206	226	263
Berkeley	--	--	--	--	--	--	203	281	308
Charleston	4.82	5.36	6.78	2	3	5	413	557	732
Dorchester	15.87	12.35	20.83	1	1	2	62	80	94
TRIDENT	4.41	4.34	6.13	3	4	7	678	918	1,134
Abbeville	--	--	--	--	--	--	9	10	14
Edgefield	--	--	--	--	--	--	16	20	24
Greenwood	--	--	4.83	--	--	1	162	184	206
Laurens	--	8.62	7.46	--	1	1	92	115	133
Mccormick	--	--	--	--	--	--	1	1	--
Saluda	7.52	5.92	10.10	1	1	2	132	168	196
UPPER SAVANNAH	2.42	4.00	6.93	1	2	4	412	498	573
Georgetown	22.22	--	--	1	--	--	44	66	71
Horry	7.43	9.69	11.32	2	4	6	267	409	524
Williamsburg	--	--	--	--	--	--	15	14	9
WACCAMAW	9.12	8.11	9.84	3	4	6	326	489	604
Clarendon	--	15.15	15.87	--	1	1	59	65	62
Kershaw	--	15.63	13.33	--	1	1	53	63	74
Lee	--	--	--	--	--	--	4	4	8
Sumter	15.04	25.00	15.63	2	3	2	131	117	126
WATEREE	8.03	19.69	14.60	2	5	4	247	249	270
South Carolina	7.44	7.66	8.21	40	54	70	5,333	6,999	8,454

-Please use small numbers and their rates/percentages with caution.

-MCH Data Book 2004. Provided by Division of Biostatistics and Health GIS, PHSIS, SC DHEC

**Three-year infant mortality rates, South Carolina (Residence Data), 1998-2002, All Races**

County/District	Infant Mortality Rate			Infant Deaths			Births		
	1998-2000	1999-2001	2000-2002	1998-2000	1999-2001	2000-2002	1998-2000	1999-2001	2000-2002
Anderson	11.74	8.86	8.17	77	59	54	6,556	6,658	6,607
Oconee	8.05	6.81	6.45	19	16	15	2,360	2,350	2,326
APPALACHIA I	10.77	8.33	7.72	96	75	69	8,916	9,008	8,933
Greenville	6.53	5.96	5.82	104	97	95	15,925	16,275	16,314
Pickens	6.66	5.21	6.34	27	21	25	4,053	4,030	3,942
APPALACHIA II	6.56	5.81	5.92	131	118	120	19,978	20,305	20,256
Cherokee	7.30	12.28	12.77	16	27	28	2,192	2,198	2,192
Spartanburg	6.97	6.97	7.34	69	70	75	9,894	10,049	10,221
Union	10.52	7.89	10.64	12	9	12	1,141	1,140	1,128
APPALACHIA III	7.33	7.92	8.49	97	106	115	13,227	13,387	13,541
Chester	11.78	7.85	10.69	17	11	15	1,443	1,401	1,403
Lancaster	10.66	11.09	10.36	26	27	25	2,439	2,434	2,412
York	10.82	10.18	8.89	71	69	62	6,559	6,776	6,974
CATAWBA	10.92	10.08	9.45	114	107	102	10,441	10,611	10,789
Bamberg	12.07	13.51	12.68	8	9	8	663	666	631
Calhoun	11.39	9.62	9.40	6	5	5	527	520	532
Orangeburg	13.96	13.20	11.35	55	52	43	3,941	3,939	3,787
EDISTO	13.45	12.88	11.31	69	66	56	5,131	5,125	4,950
Beaufort	5.28	5.74	4.48	28	32	26	5,301	5,578	5,802
Colleton	7.84	7.44	7.68	13	13	13	1,658	1,747	1,693
Hampton	11.03	8.77	6.73	10	8	6	907	912	892
Jasper	6.02	10.11	9.75	5	9	9	831	890	923
LOW COUNTRY	6.44	6.79	5.80	56	62	54	8,697	9,127	9,310
Aiken	8.21	9.69	10.10	45	54	56	5,480	5,572	5,545
Allendale	11.54	15.27	11.17	6	8	6	520	524	537
Barnwell	15.81	18.76	12.80	16	19	13	1,012	1,013	1,016
LOWER SAVANNAH	9.56	11.39	10.57	67	81	75	7,012	7,109	7,098
Fairfield	14.23	7.23	7.39	14	7	7	984	968	947
Lexington	8.00	7.86	7.59	72	70	68	8,996	8,908	8,963
Newberry	8.69	12.03	10.05	13	18	15	1,496	1,496	1,493
Richland	10.22	9.11	8.26	134	119	108	13,107	13,068	13,082
PALMETTO	9.48	8.76	8.09	233	214	198	24,583	24,440	24,485
Chesterfield	13.16	10.16	8.15	23	18	14	1,748	1,771	1,718
Darlington	13.17	14.05	11.50	37	40	32	2,810	2,846	2,782
Dillon	8.20	9.65	10.57	12	14	16	1,464	1,451	1,514
Florence	11.75	12.90	12.64	66	73	71	5,619	5,658	5,616
Marion	14.61	14.43	14.78	22	22	22	1,506	1,525	1,488
Marlboro	12.30	12.62	13.45	16	16	16	1,301	1,268	1,190
PEE DEE	12.18	12.60	11.95	176	183	171	14,448	14,519	14,308
Berkeley	8.38	8.47	8.12	53	55	52	6,322	6,493	6,405
Charleston	9.42	9.96	9.86	127	136	135	13,476	13,648	13,697
Dorchester	10.00	10.62	9.70	35	38	36	3,499	3,578	3,713
TRIDENT	9.23	9.65	9.36	215	229	223	23,297	23,719	23,815
Abbeville	8.66	12.43	15.55	9	13	16	1,039	1,046	1,029
Edgefield	20.71	17.01	10.71	18	15	9	869	882	840
Greenwood	12.28	10.71	8.80	35	30	24	2,850	2,802	2,726
Laurens	9.78	10.02	11.14	25	25	27	2,557	2,495	2,423
Mccormick	19.46	15.75	11.81	5	4	3	257	254	254
Saluda	14.32	8.99	10.55	11	7	8	768	779	758
UPPER SAVANNAH	12.35	11.38	10.83	103	94	87	8,340	8,258	8,030
Georgetown	10.32	11.27	12.74	24	27	29	2,325	2,395	2,277
Horry	8.01	8.53	9.37	58	64	72	7,239	7,503	7,687
Williamsburg	15.02	17.73	19.99	24	29	31	1,598	1,636	1,551
WACCAMAW	9.50	10.40	11.46	106	120	132	11,162	11,534	11,515
Clarendon	16.71	13.11	11.53	21	17	15	1,257	1,297	1,301
Kershaw	5.68	7.01	7.58	12	15	16	2,111	2,140	2,111
Lee	17.86	14.81	13.80	14	12	11	784	810	797
Sumter	10.16	9.55	9.55	52	48	47	5,117	5,027	4,923
WATEREE	10.68	9.92	9.75	99	92	89	9,269	9,274	9,132
Unknown	--	--	--	--	--	--	2	2	3
South Carolina	9.50	9.30	8.97	1,563	1,548	1,491	164,503	166,418	166,165

-Please use small numbers and their rates/percentages with caution.

**Three-year infant mortality rates, South Carolina (Residence Data), 1998-2002, White**

County/District	Infant Mortality Rate			Infant Deaths			Births		
	1998-2000	1999-2001	2000-2002	1998-2000	1999-2001	2000-2002	1998-2000	1999-2001	2000-2002
Anderson	10.03	7.11	5.81	51	37	30	5,086	5,203	5,163
Oconee	6.75	6.74	6.71	14	14	14	2,074	2,077	2,085
APPALACHIA I	9.08	7.01	6.07	65	51	44	7,160	7,280	7,248
Greenville	5.55	5.10	4.55	68	64	57	12,242	12,538	12,515
Pickens	6.44	5.39	6.39	24	20	23	3,725	3,712	3,597
APPALACHIA II	5.76	5.17	4.97	92	84	80	15,967	16,250	16,112
Cherokee	6.09	10.37	12.24	10	17	20	1,642	1,639	1,634
Spartanburg	5.32	6.13	6.03	39	46	46	7,333	7,504	7,631
Union	5.74	5.68	7.09	4	4	5	697	704	705
APPALACHIA III	5.48	6.80	7.12	53	67	71	9,672	9,847	9,970
Chester	8.01	2.79	5.59	6	2	4	749	716	715
Lancaster	7.91	7.90	7.76	13	13	13	1,644	1,646	1,676
York	8.39	7.38	6.72	41	37	35	4,886	5,012	5,208
CATAWBA	8.24	7.05	6.84	60	52	52	7,279	7,374	7,599
Bamberg	--	--	--	--	--	--	219	217	210
Calhoun	4.61	4.17	3.92	1	1	1	217	240	255
Orangeburg	6.92	3.25	3.46	9	4	4	1,300	1,229	1,156
EDISTO	5.76	2.97	3.08	10	5	5	1,736	1,686	1,621
Beaufort	3.50	3.04	1.91	13	12	8	3,712	3,946	4,178
Colleton	4.51	1.10	3.41	4	1	3	887	906	880
Hampton	5.92	5.63	--	2	2	--	338	355	366
Jasper	7.83	19.09	16.20	3	8	7	383	419	432
LOW COUNTRY	4.14	4.09	3.07	22	23	18	5,320	5,626	5,856
Aiken	5.72	7.73	8.30	21	29	31	3,674	3,752	3,736
Allendale	22.73	25.00	24.39	2	2	2	88	80	82
Barnwell	12.90	11.14	6.71	6	5	3	465	449	447
LOWER SAVANNAH	6.86	8.41	8.44	29	36	36	4,227	4,281	4,265
Fairfield	9.55	3.25	3.40	3	1	1	314	308	294
Lexington	7.29	7.41	6.26	53	53	45	7,269	7,148	7,193
Newberry	5.62	7.77	8.82	5	7	8	890	901	907
Richland	4.60	4.90	3.62	26	28	21	5,654	5,714	5,808
PALMETTO	6.16	6.33	5.28	87	89	75	14,127	14,071	14,202
Chesterfield	5.93	5.87	6.01	6	6	6	1,011	1,023	999
Darlington	7.69	10.40	6.61	10	14	9	1,300	1,346	1,362
Dillon	4.71	1.52	--	3	1	--	637	656	683
Florence	5.50	7.14	5.50	16	21	16	2,910	2,943	2,909
Marion	--	5.33	11.01	--	3	6	539	563	545
Marlboro	9.36	7.68	8.53	5	4	4	534	521	469
PEE DEE	5.77	6.95	5.88	40	49	41	6,931	7,052	6,967
Berkeley	5.64	6.79	6.45	25	31	29	4,435	4,564	4,498
Charleston	4.57	5.14	5.56	35	40	44	7,667	7,788	7,912
Dorchester	6.46	7.55	6.04	16	19	16	2,478	2,518	2,651
TRIDENT	5.21	6.05	5.91	76	90	89	14,580	14,870	15,061
Abbeville	4.40	5.84	5.88	3	4	4	682	685	680
Edgefield	6.51	4.21	6.37	3	2	3	461	475	471
Greenwood	10.07	6.27	2.37	18	11	4	1,787	1,755	1,690
Laurens	5.05	6.79	9.98	9	12	17	1,781	1,767	1,703
Mccormick	--	--	--	--	--	--	82	88	91
Saluda	9.88	--	1.96	5	--	1	506	509	511
UPPER SAVANNAH	7.17	5.49	5.64	38	29	29	5,299	5,279	5,146
Georgetown	4.11	3.91	4.93	5	5	6	1,218	1,280	1,216
Horry	4.65	4.27	5.00	25	24	29	5,378	5,626	5,796
Williamsburg	4.75	4.78	5.12	2	2	2	421	418	391
WACCAMAW	4.56	4.23	5.00	32	31	37	7,017	7,324	7,403
Clarendon	8.44	4.03	4.02	4	2	2	474	496	497
Kershaw	3.38	7.26	7.99	5	11	12	1,478	1,516	1,502
Lee	22.47	5.41	4.93	4	1	1	178	185	203
Sumter	6.13	5.78	5.89	15	14	14	2,447	2,421	2,375
WATEREE	6.12	6.06	6.34	28	28	29	4,577	4,618	4,577
Unknown	--	--	--	--	--	--	2	2	2
South Carolina	6.08	6.01	5.72	632	634	606	103,894	105,560	106,029

-Please use small numbers and their rates/percentages with caution.

**Three-year infant mortality rates, South Carolina (Residence Data), 1998-2002, Black**

County/District	Infant Mortality Rate			Infant Deaths			Births		
	1998-2000	1999-2001	2000-2002	1998-2000	1999-2001	2000-2002	1998-2000	1999-2001	2000-2002
Anderson	18.62	15.97	17.49	26	22	24	1,396	1,378	1,372
Oconee	19.16	8.20	4.76	5	2	1	261	244	210
APPALACHIA I	18.71	14.80	15.80	31	24	25	1,657	1,622	1,582
Greenville	10.82	10.25	10.84	35	33	35	3,234	3,219	3,228
Pickens	11.11	3.76	3.48	3	1	1	270	266	287
APPALACHIA II	10.84	9.76	10.24	38	34	36	3,504	3,485	3,515
Cherokee	11.32	14.81	11.26	6	8	6	530	540	533
Spartanburg	11.58	9.42	11.92	26	21	27	2,246	2,230	2,266
Union	18.18	11.60	16.91	8	5	7	440	431	414
APPALACHIA III	12.44	10.62	12.45	40	34	40	3,216	3,201	3,213
Chester	16.22	13.49	16.42	11	9	11	678	667	670
Lancaster	15.35	18.06	16.64	12	14	12	782	775	721
York	19.19	20.24	15.91	29	32	25	1,511	1,581	1,571
CATAWBA	17.50	18.19	16.21	52	55	48	2,971	3,023	2,962
Bamberg	18.18	20.13	19.09	8	9	8	440	447	419
Calhoun	16.39	14.44	14.49	5	4	4	305	277	276
Orangeburg	17.62	17.94	14.99	46	48	39	2,611	2,675	2,601
EDISTO	17.58	17.95	15.47	59	61	51	3,356	3,399	3,296
Beaufort	10.26	12.69	11.33	15	19	17	1,462	1,497	1,500
Colleton	11.89	14.53	12.48	9	12	10	757	826	801
Hampton	14.16	10.89	11.49	8	6	6	565	551	522
Jasper	4.54	2.16	4.18	2	1	2	441	462	479
LOW COUNTRY	10.54	11.39	10.60	34	38	35	3,225	3,336	3,302
Aiken	14.02	14.39	13.84	24	25	24	1,712	1,737	1,734
Allendale	9.32	13.54	8.81	4	6	4	429	443	454
Barnwell	16.92	23.59	18.05	9	13	10	532	551	554
LOWER SAVANNAH	13.84	16.11	13.86	37	44	38	2,673	2,731	2,742
Fairfield	16.49	9.13	9.30	11	6	6	667	657	645
Lexington	11.51	9.44	13.13	18	15	21	1,564	1,589	1,599
Newberry	13.42	17.12	10.40	8	10	6	596	584	577
Richland	15.07	12.77	12.09	107	89	83	7,099	6,968	6,867
PALMETTO	14.51	12.25	11.97	144	120	116	9,926	9,798	9,688
Chesterfield	23.38	16.28	11.30	17	12	8	727	737	708
Darlington	18.00	17.39	16.30	27	26	23	1,500	1,495	1,411
Dillon	11.55	17.31	20.43	9	13	16	779	751	783
Florence	18.89	19.67	20.96	50	52	55	2,647	2,643	2,624
Marion	23.11	19.98	17.20	22	19	16	952	951	930
Marlboro	15.34	17.24	18.13	11	12	12	717	696	662
PEE DEE	18.57	18.42	18.26	136	134	130	7,322	7,273	7,118
Berkeley	15.20	13.77	13.30	26	24	23	1,711	1,743	1,729
Charleston	16.35	16.96	16.64	90	94	91	5,504	5,544	5,468
Dorchester	18.81	18.26	20.26	18	18	20	957	986	987
TRIDENT	16.40	16.44	16.37	134	136	134	8,172	8,273	8,184
Abbeville	17.09	25.42	32.26	6	9	11	351	354	341
Edgefield	37.13	32.26	16.39	15	13	6	404	403	366
Greenwood	16.39	18.76	20.08	17	19	20	1,037	1,013	996
Laurens	20.78	18.08	14.12	16	13	10	770	719	708
Mccormick	28.90	24.54	18.87	5	4	3	173	163	159
Saluda	23.26	23.35	25.75	6	6	6	258	257	233
UPPER SAVANNAH	21.72	22.00	19.98	65	64	56	2,993	2,909	2,803
Georgetown	17.45	20.09	22.14	19	22	23	1,089	1,095	1,039
Horry	19.49	22.87	24.60	33	39	42	1,693	1,705	1,707
Williamsburg	18.77	22.28	25.13	22	27	29	1,172	1,212	1,154
WACCAMAW	18.72	21.93	24.10	74	88	94	3,954	4,012	3,900
Clarendon	21.99	18.92	16.39	17	15	13	773	793	793
Kershaw	11.38	6.61	6.77	7	4	4	615	605	591
Lee	16.58	17.66	16.92	10	11	10	603	623	591
Sumter	14.38	13.48	13.40	37	34	33	2,573	2,522	2,463
WATEREE	15.56	14.09	13.52	71	64	60	4,564	4,543	4,438
Unknown	--	--	--	--	--	--	--	--	1
South Carolina	15.92	15.57	15.21	916	897	863	57,533	57,605	56,744

-Please use small numbers and their rates/percentages with caution.

**Three-year infant mortality rates, South Carolina (Residence Data), 1998-2002, Hispanic**

County/District	Infant Mortality Rate			Infant Deaths			Births		
	1998-2000	1999-2001	2000-2002	1998-2000	1999-2001	2000-2002	1998-2000	1999-2001	2000-2002
Anderson	--	--	6.94	--	--	1	77	119	144
Oconee	19.42	8.33	--	2	1	--	103	120	127
APPALACHIA I	11.11	4.18	3.69	2	1	1	180	239	271
Greenville	7.54	5.67	2.69	7	7	4	928	1,235	1,488
Pickens	--	24.00	30.77	--	3	4	86	125	130
APPALACHIA II	6.90	7.35	4.94	7	10	8	1,014	1,360	1,618
Cherokee	--	13.33	26.67	--	1	2	61	75	75
Spartanburg	2.30	--	1.56	1	--	1	435	541	642
Union	--	--	--	--	--	--	10	11	13
APPALACHIA III	1.98	1.59	4.11	1	1	3	506	627	730
Chester	181.82	--	--	2	--	--	11	10	9
Lancaster	--	11.36	8.26	--	1	1	48	88	121
York	--	4.52	3.51	--	1	1	164	221	285
CATAWBA	8.97	6.27	4.82	2	2	2	223	319	415
Bamberg	--	--	--	--	--	--	7	5	5
Calhoun	--	--	--	--	--	--	9	13	14
Orangeburg	--	--	--	--	--	--	38	57	67
EDISTO	--	--	--	--	--	--	54	75	86
Beaufort	1.62	2.42	2.99	1	2	3	619	827	1,004
Colleton	--	--	26.32	--	--	1	24	30	38
Hampton	--	--	--	--	--	--	18	26	20
Jasper	--	9.09	7.69	--	1	1	80	110	130
LOW COUNTRY	1.35	3.02	4.19	1	3	5	741	993	1,192
Aiken	--	--	8.47	--	--	1	62	78	118
Allendale	--	--	--	--	--	--	6	8	10
Barnwell	--	--	--	--	--	--	7	8	12
LOWER SAVANNAH	--	--	7.14	--	--	1	75	94	140
Fairfield	--	--	--	--	--	--	7	10	13
Lexington	5.15	3.80	2.65	1	1	1	194	263	378
Newberry	9.90	6.29	9.85	1	1	2	101	159	203
Richland	10.84	10.42	7.09	4	5	4	369	480	564
PALMETTO	8.94	7.68	6.04	6	7	7	671	912	1,158
Chesterfield	28.57	--	--	1	--	--	35	32	39
Darlington	--	45.45	71.43	--	1	2	20	22	28
Dillon	--	--	--	--	--	--	43	50	50
Florence	--	--	--	--	--	--	68	83	103
Marion	--	28.57	27.03	--	1	1	33	35	37
Marlboro	--	--	--	--	--	--	7	4	6
PEE DEE	4.85	8.85	11.41	1	2	3	206	226	263
Berkeley	--	3.56	6.49	--	1	2	203	281	308
Charleston	14.53	7.18	5.46	6	4	4	413	557	732
Dorchester	16.13	12.50	--	1	1	--	62	80	94
TRIDENT	10.32	6.54	5.29	7	6	6	678	918	1,134
Abbeville	--	--	--	--	--	--	9	10	14
Edgefield	--	--	--	--	--	--	16	20	24
Greenwood	6.17	--	--	1	--	--	162	184	206
Laurens	--	--	--	--	--	--	92	115	133
Mccormick	--	--	--	--	--	--	1	1	--
Saluda	7.58	5.95	5.10	1	1	1	132	168	196
UPPER SAVANNAH	4.85	2.01	1.75	2	1	1	412	498	573
Georgetown	--	--	14.08	--	--	1	44	66	71
Horry	7.49	2.44	1.91	2	1	1	267	409	524
Williamsburg	--	--	--	--	--	--	15	14	9
WACCAMAW	6.13	2.04	3.31	2	1	2	326	489	604
Clarendon	--	--	--	--	--	--	59	65	62
Kershaw	--	--	--	--	--	--	53	63	74
Lee	--	--	--	--	--	--	4	4	8
Sumter	7.63	--	--	1	--	--	131	117	126
WATEREE	4.05	--	--	1	--	--	247	249	270
South Carolina	6.00	4.86	4.61	32	34	39	5,333	6,999	8,454

-Please use small numbers and their rates/percentages with caution.

**Three-year neonatal mortality rates, South Carolina (Residence Data), 1998-2002, All Races**

County/District	Neonatal Mortality Rate			Neonatal Deaths			Births		
	1998-2000	1999-2001	2000-2002	1998-2000	1999-2001	2000-2002	1998-2000	1999-2001	2000-2002
Anderson	8.08	6.16	5.75	53	41	38	6,556	6,658	6,607
Oconee	6.36	5.11	3.87	15	12	9	2,360	2,350	2,326
APPALACHIA I	7.63	5.88	5.26	68	53	47	8,916	9,008	8,933
Greenville	4.40	4.18	3.98	70	68	65	15,925	16,275	16,314
Pickens	3.45	1.99	3.55	14	8	14	4,053	4,030	3,942
APPALACHIA II	4.20	3.74	3.90	84	76	79	19,978	20,305	20,256
Cherokee	4.11	5.46	5.02	9	12	11	2,192	2,198	2,192
Spartanburg	4.04	4.08	3.82	40	41	39	9,894	10,049	10,221
Union	8.76	7.02	7.09	10	8	8	1,141	1,140	1,128
APPALACHIA III	4.46	4.56	4.28	59	61	58	13,227	13,387	13,541
Chester	6.93	4.28	6.41	10	6	9	1,443	1,401	1,403
Lancaster	7.79	7.81	7.05	19	19	17	2,439	2,434	2,412
York	8.54	8.12	6.74	56	55	47	6,559	6,776	6,974
CATAWBA	8.14	7.54	6.77	85	80	73	10,441	10,611	10,789
Bamberg	4.52	7.51	9.51	3	5	6	663	666	631
Calhoun	9.49	9.62	9.40	5	5	5	527	520	532
Orangeburg	10.40	10.41	8.19	41	41	31	3,941	3,939	3,787
EDISTO	9.55	9.95	8.48	49	51	42	5,131	5,125	4,950
Beaufort	3.02	3.23	2.76	16	18	16	5,301	5,578	5,802
Colleton	6.03	5.72	6.50	10	10	11	1,658	1,747	1,693
Hampton	6.62	4.39	4.48	6	4	4	907	912	892
Jasper	1.20	7.87	6.50	1	7	6	831	890	923
LOW COUNTRY	3.79	4.27	3.97	33	39	37	8,697	9,127	9,310
Aiken	4.56	5.92	6.85	25	33	38	5,480	5,572	5,545
Allendale	7.69	7.63	5.59	4	4	3	520	524	537
Barnwell	6.92	9.87	8.86	7	10	9	1,012	1,013	1,016
LOWER SAVANNAH	5.13	6.61	7.04	36	47	50	7,012	7,109	7,098
Fairfield	12.20	6.20	5.28	12	6	5	984	968	947
Lexington	6.00	5.16	4.91	54	46	44	8,996	8,908	8,963
Newberry	5.35	7.35	8.04	8	11	12	1,496	1,496	1,493
Richland	6.94	5.66	4.89	91	74	64	13,107	13,068	13,082
PALMETTO	6.71	5.61	5.11	165	137	125	24,583	24,440	24,485
Chesterfield	10.87	9.03	6.40	19	16	11	1,748	1,771	1,718
Darlington	9.61	10.89	9.71	27	31	27	2,810	2,846	2,782
Dillon	6.15	5.51	6.61	9	8	10	1,464	1,451	1,514
Florence	8.54	9.01	8.19	48	51	46	5,619	5,658	5,616
Marion	11.29	10.49	10.08	17	16	15	1,506	1,525	1,488
Marlboro	7.69	8.68	8.40	10	11	10	1,301	1,268	1,190
PEE DEE	9.00	9.16	8.32	130	133	119	14,448	14,519	14,308
Berkeley	6.49	6.16	6.09	41	40	39	6,322	6,493	6,405
Charleston	6.98	7.47	7.88	94	102	108	13,476	13,648	13,697
Dorchester	6.57	6.71	5.93	23	24	22	3,499	3,578	3,713
TRIDENT	6.78	7.00	7.10	158	166	169	23,297	23,719	23,815
Abbeville	6.74	9.56	13.61	7	10	14	1,039	1,046	1,029
Edgefield	16.11	14.74	8.33	14	13	7	869	882	840
Greenwood	10.88	9.64	7.70	31	27	21	2,850	2,802	2,726
Laurens	7.43	6.41	5.78	19	16	14	2,557	2,495	2,423
Mccormick	15.56	11.81	7.87	4	3	2	257	254	254
Saluda	10.42	3.85	6.60	8	3	5	768	779	758
UPPER SAVANNAH	9.95	8.72	7.85	83	72	63	8,340	8,258	8,030
Georgetown	6.45	8.35	10.10	15	20	23	2,325	2,395	2,277
Horry	5.11	5.86	6.37	37	44	49	7,239	7,503	7,687
Williamsburg	11.89	14.06	14.83	19	23	23	1,598	1,636	1,551
WACCAMAW	6.36	7.54	8.25	71	87	95	11,162	11,534	11,515
Clarendon	12.73	10.02	6.92	16	13	9	1,257	1,297	1,301
Kershaw	4.26	5.61	6.63	9	12	14	2,111	2,140	2,111
Lee	15.31	13.58	13.80	12	11	11	784	810	797
Sumter	6.45	6.37	6.50	33	32	32	5,117	5,027	4,923
WATEREE	7.55	7.33	7.23	70	68	66	9,269	9,274	9,132
Unknown	--	--	--	--	--	--	2	2	3
South Carolina	6.64	6.44	6.16	1,092	1,071	1,023	164,503	166,418	166,165

-Please use small numbers and their rates/percentages with caution.

**Three-year neonatal mortality rates, South Carolina (Residence Data), 1998-2002, White**

County/District	Neonatal Mortality Rate			Neonatal Deaths			Births		
	1998-2000	1999-2001	2000-2002	1998-2000	1999-2001	2000-2002	1998-2000	1999-2001	2000-2002
Anderson	7.08	5.00	3.68	36	26	19	5,086	5,203	5,163
Oconee	5.79	5.30	4.32	12	11	9	2,074	2,077	2,085
APPALACHIA I	6.70	5.08	3.86	48	37	28	7,160	7,280	7,248
Greenville	3.43	3.43	2.88	42	43	36	12,242	12,538	12,515
Pickens	3.49	2.16	3.34	13	8	12	3,725	3,712	3,597
APPALACHIA II	3.44	3.14	2.98	55	51	48	15,967	16,250	16,112
Cherokee	3.65	4.27	4.90	6	7	8	1,642	1,639	1,634
Spartanburg	3.27	3.86	3.28	24	29	25	7,333	7,504	7,631
Union	4.30	4.26	2.84	3	3	2	697	704	705
APPALACHIA III	3.41	3.96	3.51	33	39	35	9,672	9,847	9,970
Chester	6.68	1.40	2.80	5	1	2	749	716	715
Lancaster	7.91	7.90	6.56	13	13	11	1,644	1,646	1,676
York	5.94	5.59	4.80	29	28	25	4,886	5,012	5,208
CATAWBA	6.46	5.70	5.00	47	42	38	7,279	7,374	7,599
Bamberg	--	--	--	--	--	--	219	217	210
Calhoun	--	4.17	3.92	--	1	1	217	240	255
Orangeburg	3.85	2.44	2.60	5	3	3	1,300	1,229	1,156
EDISTO	2.88	2.37	2.47	5	4	4	1,736	1,686	1,621
Beaufort	2.16	1.77	0.96	8	7	4	3,712	3,946	4,178
Colleton	2.25	1.10	3.41	2	1	3	887	906	880
Hampton	--	--	--	--	--	--	338	355	366
Jasper	2.61	14.32	11.57	1	6	5	383	419	432
LOW COUNTRY	2.07	2.49	2.05	11	14	12	5,320	5,626	5,856
Aiken	3.27	5.33	5.89	12	20	22	3,674	3,752	3,736
Allendale	22.73	25.00	24.39	2	2	2	88	80	82
Barnwell	4.30	2.23	4.47	2	1	2	465	449	447
LOWER SAVANNAH	3.79	5.37	6.10	16	23	26	4,227	4,281	4,265
Fairfield	9.55	3.25	3.40	3	1	1	314	308	294
Lexington	5.37	4.90	4.45	39	35	32	7,269	7,148	7,193
Newberry	4.49	5.55	6.62	4	5	6	890	901	907
Richland	3.18	3.68	3.10	18	21	18	5,654	5,714	5,808
PALMETTO	4.53	4.41	4.01	64	62	57	14,127	14,071	14,202
Chesterfield	3.96	4.89	4.00	4	5	4	1,011	1,023	999
Darlington	6.15	8.92	6.61	8	12	9	1,300	1,346	1,362
Dillon	1.57	--	--	1	--	--	637	656	683
Florence	3.78	4.76	3.44	11	14	10	2,910	2,943	2,909
Marion	--	1.78	7.34	--	1	4	539	563	545
Marlboro	3.75	1.92	2.13	2	1	1	534	521	469
PEE DEE	3.75	4.68	4.02	26	33	28	6,931	7,052	6,967
Berkeley	4.28	4.60	4.45	19	21	20	4,435	4,564	4,498
Charleston	2.87	3.60	4.80	22	28	38	7,667	7,788	7,912
Dorchester	4.04	4.37	3.77	10	11	10	2,478	2,518	2,651
TRIDENT	3.50	4.03	4.51	51	60	68	14,580	14,870	15,061
Abbeville	2.93	4.38	4.41	2	3	3	682	685	680
Edgefield	--	--	2.12	--	--	1	461	475	471
Greenwood	7.83	5.70	2.37	14	10	4	1,787	1,755	1,690
Laurens	2.81	3.96	5.87	5	7	10	1,781	1,767	1,703
Mccormick	--	--	--	--	--	--	82	88	91
Saluda	9.88	--	1.96	5	--	1	506	509	511
UPPER SAVANNAH	4.91	3.79	3.69	26	20	19	5,299	5,279	5,146
Georgetown	2.46	2.34	2.47	3	3	3	1,218	1,280	1,216
Horry	3.16	2.67	2.93	17	15	17	5,378	5,626	5,796
Williamsburg	4.75	4.78	2.56	2	2	1	421	418	391
WACCAMAW	3.14	2.73	2.84	22	20	21	7,017	7,324	7,403
Clarendon	4.22	4.03	2.01	2	2	1	474	496	497
Kershaw	1.35	5.28	6.66	2	8	10	1,478	1,516	1,502
Lee	22.47	5.41	4.93	4	1	1	178	185	203
Sumter	3.68	3.30	3.37	9	8	8	2,447	2,421	2,375
WATEREE	3.71	4.11	4.37	17	19	20	4,577	4,618	4,577
Unknown	--	--	--	--	--	--	2	2	2
South Carolina	4.05	4.02	3.81	421	424	404	103,894	105,560	106,029

-Please use small numbers and their rates/percentages with caution.

**Three-year neonatal mortality rates, South Carolina (Residence Data), 1998-2002, Black**

County/District	Neonatal Mortality Rate			Neonatal Deaths			Births		
	1998-2000	1999-2001	2000-2002	1998-2000	1999-2001	2000-2002	1998-2000	1999-2001	2000-2002
Anderson	12.18	10.89	13.85	17	15	19	1,396	1,378	1,372
Oconee	11.49	4.10	--	3	1	--	261	244	210
APPALACHIA I	12.07	9.86	12.01	20	16	19	1,657	1,622	1,582
Greenville	8.66	7.77	8.05	28	25	26	3,234	3,219	3,228
Pickens	3.70	--	3.48	1	--	1	270	266	287
APPALACHIA II	8.28	7.17	7.68	29	25	27	3,504	3,485	3,515
Cherokee	5.66	7.41	3.75	3	4	2	530	540	533
Spartanburg	5.79	4.48	5.74	13	10	13	2,246	2,230	2,266
Union	15.91	11.60	14.49	7	5	6	440	431	414
APPALACHIA III	7.15	5.94	6.54	23	19	21	3,216	3,201	3,213
Chester	7.37	7.50	10.45	5	5	7	678	667	670
Lancaster	7.67	7.74	8.32	6	6	6	782	775	721
York	17.87	17.08	12.73	27	27	20	1,511	1,581	1,571
CATAWBA	12.79	12.57	11.14	38	38	33	2,971	3,023	2,962
Bamberg	6.82	11.19	14.32	3	5	6	440	447	419
Calhoun	16.39	14.44	14.49	5	4	4	305	277	276
Orangeburg	13.79	14.21	10.77	36	38	28	2,611	2,675	2,601
EDISTO	13.11	13.83	11.53	44	47	38	3,356	3,399	3,296
Beaufort	5.47	7.35	8.00	8	11	12	1,462	1,497	1,500
Colleton	10.57	10.90	9.99	8	9	8	757	826	801
Hampton	10.62	7.26	7.66	6	4	4	565	551	522
Jasper	--	2.16	2.09	--	1	1	441	462	479
LOW COUNTRY	6.82	7.49	7.57	22	25	25	3,225	3,336	3,302
Aiken	7.59	7.48	9.23	13	13	16	1,712	1,737	1,734
Allendale	4.66	4.51	2.20	2	2	1	429	443	454
Barnwell	9.40	16.33	12.64	5	9	7	532	551	554
LOWER SAVANNAH	7.48	8.79	8.75	20	24	24	2,673	2,731	2,742
Fairfield	13.49	7.61	6.20	9	5	4	667	657	645
Lexington	8.95	5.66	6.88	14	9	11	1,564	1,589	1,599
Newberry	6.71	8.56	8.67	4	5	5	596	584	577
Richland	10.14	7.46	6.41	72	52	44	7,099	6,968	6,867
PALMETTO	9.97	7.25	6.61	99	71	64	9,926	9,798	9,688
Chesterfield	20.63	14.93	9.89	15	11	7	727	737	708
Darlington	12.67	12.71	12.76	19	19	18	1,500	1,495	1,411
Dillon	10.27	10.65	12.77	8	8	10	779	751	783
Florence	13.98	14.00	13.72	37	37	36	2,647	2,643	2,624
Marion	17.86	15.77	11.83	17	15	11	952	951	930
Marlboro	11.16	14.37	13.60	8	10	9	717	696	662
PEE DEE	14.20	13.75	12.78	104	100	91	7,322	7,273	7,118
Berkeley	12.27	10.90	10.99	21	19	19	1,711	1,743	1,729
Charleston	12.90	13.17	12.80	71	73	70	5,504	5,544	5,468
Dorchester	12.54	12.17	12.16	12	12	12	957	986	987
TRIDENT	12.73	12.57	12.34	104	104	101	8,172	8,273	8,184
Abbeville	14.25	19.77	29.33	5	7	10	351	354	341
Edgefield	34.65	32.26	16.39	14	13	6	404	403	366
Greenwood	16.39	16.78	17.07	17	17	17	1,037	1,013	996
Laurens	18.18	12.52	5.65	14	9	4	770	719	708
Mccormick	23.12	18.40	12.58	4	3	2	173	163	159
Saluda	11.63	11.67	17.17	3	3	4	258	257	233
UPPER SAVANNAH	19.04	17.88	15.34	57	52	43	2,993	2,909	2,803
Georgetown	11.02	15.53	19.25	12	17	20	1,089	1,095	1,039
Horry	11.81	16.42	18.16	20	28	31	1,693	1,705	1,707
Williamsburg	14.51	17.33	19.06	17	21	22	1,172	1,212	1,154
WACCAMAW	12.39	16.45	18.72	49	66	73	3,954	4,012	3,900
Clarendon	18.11	13.87	10.09	14	11	8	773	793	793
Kershaw	11.38	6.61	6.77	7	4	4	615	605	591
Lee	13.27	16.05	16.92	8	10	10	603	623	591
Sumter	9.33	9.52	9.74	24	24	24	2,573	2,522	2,463
WATEREE	11.61	10.79	10.37	53	49	46	4,564	4,543	4,438
Unknown	--	--	--	--	--	--	--	--	1
South Carolina	11.52	11.06	10.66	663	637	605	57,533	57,605	56,744

-Please use small numbers and their rates/percentages with caution.



**Three-year post-neonatal mortality rates, South Carolina (Residence Data), 1998-2002, All Races**

County/District	Post-neonatal Mortality Rate			Post-neonatal Deaths			Births		
	1998-2000	1999-2001	2000-2002	1998-2000	1999-2001	2000-2002	1998-2000	1999-2001	2000-2002
Anderson	3.66	2.70	2.42	24	18	16	6,556	6,658	6,607
Oconee	1.69	1.70	2.58	4	4	6	2,360	2,350	2,326
APPALACHIA I	3.14	2.44	2.46	28	22	22	8,916	9,008	8,933
Greenville	2.14	1.78	1.84	34	29	30	15,925	16,275	16,314
Pickens	3.21	3.23	2.79	13	13	11	4,053	4,030	3,942
APPALACHIA II	2.35	2.07	2.02	47	42	41	19,978	20,305	20,256
Cherokee	3.19	6.82	7.76	7	15	17	2,192	2,198	2,192
Spartanburg	2.93	2.89	3.52	29	29	36	9,894	10,049	10,221
Union	1.75	0.88	3.55	2	1	4	1,141	1,140	1,128
APPALACHIA III	2.87	3.36	4.21	38	45	57	13,227	13,387	13,541
Chester	4.85	3.57	4.28	7	5	6	1,443	1,401	1,403
Lancaster	2.87	3.29	3.32	7	8	8	2,439	2,434	2,412
York	2.29	2.07	2.15	15	14	15	6,559	6,776	6,974
CATAWBA	2.78	2.54	2.69	29	27	29	10,441	10,611	10,789
Bamberg	7.54	6.01	3.17	5	4	2	663	666	631
Calhoun	1.90	--	--	1	--	--	527	520	532
Orangeburg	3.55	2.79	3.17	14	11	12	3,941	3,939	3,787
EDISTO	3.90	2.93	2.83	20	15	14	5,131	5,125	4,950
Beaufort	2.26	2.51	1.72	12	14	10	5,301	5,578	5,802
Colleton	1.81	1.72	1.18	3	3	2	1,658	1,747	1,693
Hampton	4.41	4.39	2.24	4	4	2	907	912	892
Jasper	4.81	2.25	3.25	4	2	3	831	890	923
LOW COUNTRY	2.64	2.52	1.83	23	23	17	8,697	9,127	9,310
Aiken	3.65	3.77	3.25	20	21	18	5,480	5,572	5,545
Allendale	3.85	7.63	5.59	2	4	3	520	524	537
Barnwell	8.89	8.88	3.94	9	9	4	1,012	1,013	1,016
LOWER SAVANNAH	4.42	4.78	3.52	31	34	25	7,012	7,109	7,098
Fairfield	2.03	1.03	2.11	2	1	2	984	968	947
Lexington	2.00	2.69	2.68	18	24	24	8,996	8,908	8,963
Newberry	3.34	4.68	2.01	5	7	3	1,496	1,496	1,493
Richland	3.28	3.44	3.36	43	45	44	13,107	13,068	13,082
PALMETTO	2.77	3.15	2.98	68	77	73	24,583	24,440	24,485
Chesterfield	2.29	1.13	1.75	4	2	3	1,748	1,771	1,718
Darlington	3.56	3.16	1.80	10	9	5	2,810	2,846	2,782
Dillon	2.05	4.14	3.96	3	6	6	1,464	1,451	1,514
Florence	3.20	3.89	4.45	18	22	25	5,619	5,658	5,616
Marion	3.32	3.93	4.70	5	6	7	1,506	1,525	1,488
Marlboro	4.61	3.94	5.04	6	5	6	1,301	1,268	1,190
PEE DEE	3.18	3.44	3.63	46	50	52	14,448	14,519	14,308
Berkeley	1.90	2.31	2.03	12	15	13	6,322	6,493	6,405
Charleston	2.45	2.49	1.97	33	34	27	13,476	13,648	13,697
Dorchester	3.43	3.91	3.77	12	14	14	3,499	3,578	3,713
TRIDENT	2.45	2.66	2.27	57	63	54	23,297	23,719	23,815
Abbeville	1.92	2.87	1.94	2	3	2	1,039	1,046	1,029
Edgefield	4.60	2.27	2.38	4	2	2	869	882	840
Greenwood	1.40	1.07	1.10	4	3	3	2,850	2,802	2,726
Laurens	2.35	3.61	5.37	6	9	13	2,557	2,495	2,423
Mccormick	3.89	3.94	3.94	1	1	1	257	254	254
Saluda	3.91	5.13	3.96	3	4	3	768	779	758
UPPER SAVANNAH	2.40	2.66	2.99	20	22	24	8,340	8,258	8,030
Georgetown	3.87	2.92	2.64	9	7	6	2,325	2,395	2,277
Horry	2.90	2.67	2.99	21	20	23	7,239	7,503	7,687
Williamsburg	3.13	3.67	5.16	5	6	8	1,598	1,636	1,551
WACCAMAW	3.14	2.86	3.21	35	33	37	11,162	11,534	11,515
Clarendon	3.98	3.08	4.61	5	4	6	1,257	1,297	1,301
Kershaw	1.42	1.40	0.95	3	3	2	2,111	2,140	2,111
Lee	2.55	1.23	--	2	1	--	784	810	797
Sumter	3.71	3.18	3.05	19	16	15	5,117	5,027	4,923
WATEREE	3.13	2.59	2.52	29	24	23	9,269	9,274	9,132
Unknown	--	--	--	--	--	--	2	2	3
South Carolina	2.86	2.87	2.82	471	477	468	164,503	166,418	166,165

-Please use small numbers and their rates/percentages with caution.

**Three-year post-neonatal mortality rates, South Carolina(Residence Data), 1998-2002, White**

County/District	Post-neonatal Mortality Rate			Post-neonatal Deaths			Births		
	1998-2000	1999-2001	2000-2002	1998-2000	1999-2001	2000-2002	1998-2000	1999-2001	2000-2002
Anderson	2.95	2.11	2.13	15	11	11	5,086	5,203	5,163
Oconee	0.96	1.44	2.40	2	3	5	2,074	2,077	2,085
APPALACHIA I	2.37	1.92	2.21	17	14	16	7,160	7,280	7,248
Greenville	2.12	1.67	1.68	26	21	21	12,242	12,538	12,515
Pickens	2.95	3.23	3.06	11	12	11	3,725	3,712	3,597
APPALACHIA II	2.32	2.03	1.99	37	33	32	15,967	16,250	16,112
Cherokee	2.44	6.10	7.34	4	10	12	1,642	1,639	1,634
Spartanburg	2.05	2.27	2.75	15	17	21	7,333	7,504	7,631
Union	1.43	1.42	4.26	1	1	3	697	704	705
APPALACHIA III	2.07	2.84	3.61	20	28	36	9,672	9,847	9,970
Chester	1.34	1.40	2.80	1	1	2	749	716	715
Lancaster	--	--	1.19	--	--	2	1,644	1,646	1,676
York	2.46	1.80	1.92	12	9	10	4,886	5,012	5,208
CATAWBA	1.79	1.36	1.84	13	10	14	7,279	7,374	7,599
Bamberg	--	--	--	--	--	--	219	217	210
Calhoun	4.61	--	--	1	--	--	217	240	255
Orangeburg	3.08	0.81	0.87	4	1	1	1,300	1,229	1,156
EDISTO	2.88	0.59	0.62	5	1	1	1,736	1,686	1,621
Beaufort	1.35	1.27	0.96	5	5	4	3,712	3,946	4,178
Colleton	2.25	--	--	2	--	--	887	906	880
Hampton	5.92	5.63	--	2	2	--	338	355	366
Jasper	5.22	4.77	4.63	2	2	2	383	419	432
LOW COUNTRY	2.07	1.60	1.02	11	9	6	5,320	5,626	5,856
Aiken	2.45	2.40	2.41	9	9	9	3,674	3,752	3,736
Allendale	--	--	--	--	--	--	88	80	82
Barnwell	8.60	8.91	2.24	4	4	1	465	449	447
LOWER SAVANNAH	3.08	3.04	2.34	13	13	10	4,227	4,281	4,265
Fairfield	--	--	--	--	--	--	314	308	294
Lexington	1.93	2.52	1.81	14	18	13	7,269	7,148	7,193
Newberry	1.12	2.22	2.21	1	2	2	890	901	907
Richland	1.41	1.23	0.52	8	7	3	5,654	5,714	5,808
PALMETTO	1.63	1.92	1.27	23	27	18	14,127	14,071	14,202
Chesterfield	1.98	0.98	2.00	2	1	2	1,011	1,023	999
Darlington	1.54	1.49	--	2	2	--	1,300	1,346	1,362
Dillon	3.14	1.52	--	2	1	--	637	656	683
Florence	1.72	2.38	2.06	5	7	6	2,910	2,943	2,909
Marion	--	3.55	3.67	--	2	2	539	563	545
Marlboro	5.62	5.76	6.40	3	3	3	534	521	469
PEE DEE	2.02	2.27	1.87	14	16	13	6,931	7,052	6,967
Berkeley	1.35	2.19	2.00	6	10	9	4,435	4,564	4,498
Charleston	1.70	1.54	0.76	13	12	6	7,667	7,788	7,912
Dorchester	2.42	3.18	2.26	6	8	6	2,478	2,518	2,651
TRIDENT	1.71	2.02	1.39	25	30	21	14,580	14,870	15,061
Abbeville	1.47	1.46	1.47	1	1	1	682	685	680
Edgefield	6.51	4.21	4.25	3	2	2	461	475	471
Greenwood	2.24	0.57	--	4	1	--	1,787	1,755	1,690
Laurens	2.25	2.83	4.11	4	5	7	1,781	1,767	1,703
Mccormick	--	--	--	--	--	--	82	88	91
Saluda	--	--	--	--	--	--	506	509	511
UPPER SAVANNAH	2.26	1.70	1.94	12	9	10	5,299	5,279	5,146
Georgetown	1.64	1.56	2.47	2	2	3	1,218	1,280	1,216
Horry	1.49	1.60	2.07	8	9	12	5,378	5,626	5,796
Williamsburg	--	--	2.56	--	--	1	421	418	391
WACCAMAW	1.43	1.50	2.16	10	11	16	7,017	7,324	7,403
Clarendon	4.22	--	2.01	2	--	1	474	496	497
Kershaw	2.03	1.98	1.33	3	3	2	1,478	1,516	1,502
Lee	--	--	--	--	--	--	178	185	203
Sumter	2.45	2.48	2.53	6	6	6	2,447	2,421	2,375
WATEREE	2.40	1.95	1.97	11	9	9	4,577	4,618	4,577
Unknown	--	--	--	--	--	--	2	2	2
South Carolina	2.03	1.99	1.91	211	210	202	103,894	105,560	106,029

-Please use small numbers and their rates/percentages with caution.

**Three-year post-neonatal mortality rates, South Carolina(Residence Data), 1998-2002, Black**

County/District	Post-neonatal Mortality Rate			Post-neonatal Deaths			Births		
	1998-2000	1999-2001	2000-2002	1998-2000	1999-2001	2000-2002	1998-2000	1999-2001	2000-2002
Anderson	6.45	5.08	3.64	9	7	5	1,396	1,378	1,372
Oconee	7.66	4.10	4.76	2	1	1	261	244	210
APPALACHIA I	6.64	4.93	3.79	11	8	6	1,657	1,622	1,582
Greenville	2.16	2.49	2.79	7	8	9	3,234	3,219	3,228
Pickens	7.41	3.76	--	2	1	--	270	266	287
APPALACHIA II	2.57	2.58	2.56	9	9	9	3,504	3,485	3,515
Cherokee	5.66	7.41	7.50	3	4	4	530	540	533
Spartanburg	5.79	4.93	6.18	13	11	14	2,246	2,230	2,266
Union	2.27	--	2.42	1	--	1	440	431	414
APPALACHIA III	5.29	4.69	5.91	17	15	19	3,216	3,201	3,213
Chester	8.85	6.00	5.97	6	4	4	678	667	670
Lancaster	7.67	10.32	8.32	6	8	6	782	775	721
York	1.32	3.16	3.18	2	5	5	1,511	1,581	1,571
CATAWBA	4.71	5.62	5.06	14	17	15	2,971	3,023	2,962
Bamberg	11.36	8.95	4.77	5	4	2	440	447	419
Calhoun	--	--	--	--	--	--	305	277	276
Orangeburg	3.83	3.74	4.23	10	10	11	2,611	2,675	2,601
EDISTO	4.47	4.12	3.94	15	14	13	3,356	3,399	3,296
Beaufort	4.79	5.34	3.33	7	8	5	1,462	1,497	1,500
Colleton	1.32	3.63	2.50	1	3	2	757	826	801
Hampton	3.54	3.63	3.83	2	2	2	565	551	522
Jasper	4.54	--	2.09	2	--	1	441	462	479
LOW COUNTRY	3.72	3.90	3.03	12	13	10	3,225	3,336	3,302
Aiken	6.43	6.91	4.61	11	12	8	1,712	1,737	1,734
Allendale	4.66	9.03	6.61	2	4	3	429	443	454
Barnwell	7.52	7.26	5.42	4	4	3	532	551	554
LOWER SAVANNAH	6.36	7.32	5.11	17	20	14	2,673	2,731	2,742
Fairfield	3.00	1.52	3.10	2	1	2	667	657	645
Lexington	2.56	3.78	6.25	4	6	10	1,564	1,589	1,599
Newberry	6.71	8.56	1.73	4	5	1	596	584	577
Richland	4.93	5.31	5.68	35	37	39	7,099	6,968	6,867
PALMETTO	4.53	5.00	5.37	45	49	52	9,926	9,798	9,688
Chesterfield	2.75	1.36	1.41	2	1	1	727	737	708
Darlington	5.33	4.68	3.54	8	7	5	1,500	1,495	1,411
Dillon	1.28	6.66	7.66	1	5	6	779	751	783
Florence	4.91	5.68	7.24	13	15	19	2,647	2,643	2,624
Marion	5.25	4.21	5.38	5	4	5	952	951	930
Marlboro	4.18	2.87	4.53	3	2	3	717	696	662
PEE DEE	4.37	4.67	5.48	32	34	39	7,322	7,273	7,118
Berkeley	2.92	2.87	2.31	5	5	4	1,711	1,743	1,729
Charleston	3.45	3.79	3.84	19	21	21	5,504	5,544	5,468
Dorchester	6.27	6.09	8.11	6	6	8	957	986	987
TRIDENT	3.67	3.87	4.03	30	32	33	8,172	8,273	8,184
Abbeville	2.85	5.65	2.93	1	2	1	351	354	341
Edgefield	2.48	--	--	1	--	--	404	403	366
Greenwood	--	1.97	3.01	--	2	3	1,037	1,013	996
Laurens	2.60	5.56	8.47	2	4	6	770	719	708
Mccormick	5.78	6.13	6.29	1	1	1	173	163	159
Saluda	11.63	11.67	8.58	3	3	2	258	257	233
UPPER SAVANNAH	2.67	4.13	4.64	8	12	13	2,993	2,909	2,803
Georgetown	6.43	4.57	2.89	7	5	3	1,089	1,095	1,039
Horry	7.68	6.45	6.44	13	11	11	1,693	1,705	1,707
Williamsburg	4.27	4.95	6.07	5	6	7	1,172	1,212	1,154
WACCAMAW	6.32	5.48	5.38	25	22	21	3,954	4,012	3,900
Clarendon	3.88	5.04	6.31	3	4	5	773	793	793
Kershaw	--	--	--	--	--	--	615	605	591
Lee	3.32	1.61	--	2	1	--	603	623	591
Sumter	5.05	3.97	3.65	13	10	9	2,573	2,522	2,463
WATEREE	3.94	3.30	3.15	18	15	14	4,564	4,543	4,438
Unknown	--	--	--	--	--	--	--	--	1
South Carolina	4.40	4.51	4.55	253	260	258	57,533	57,605	56,744

-Please use small numbers and their rates/percentages with caution.

**Leading Causes of Infant Death by Age at Death,  
South Carolina(Residence Data), 2002, All race**

Causes of Death (ICD-10 Codes)	total	< 1 day	1-6 days	7-27 days	28-364 days
<b>Total Infant Deaths</b>	507	215	66	65	161
Congenital malformations, etc. (Q00-Q99)	77	30	19	9	19
Disorders related to short gestation, etc. (P07)	72	62	9	--	1
Newborn affected by maternal complications of pregnancy (P01)	47	45	2	--	--
Sudden infant death syndrome (R95)	37	--	1	3	33
Respiratory distress of newborn (P22)	24	11	4	4	5
Newborn affected by maternal complication of placenta,etc (P01)	20	16	3	1	--
Bacterial sepsis of newborn (P36)	19	3	5	11	--
Accidents (V01-X59, Y85-Y86)	18	--	--	2	16
Disease of circulatory system (I00-I99)	16	--	--	4	12
Intrauterine hypoxia and birth asphyxia (P20-P21)	14	6	2	2	4
All other causes	163	42	21	29	71

**Leading Causes of Infant Death by Age at Death,  
South Carolina (Residence Data), 2002, White**

Causes of Death (ICD-10 Codes)	total	< 1 day	1-6 days	7-27 days	28-364 days
<b>Total White Infant Deaths</b>	208	80	30	24	74
Congenital malformations, etc. (Q00-Q99)	39	16	10	4	9
Sudden infant death syndrome (R95)	22	--	1	--	21
Disorders related to short gestation, etc. (P07)	19	17	2	--	--
Newborn affected by maternal complications of pregnancy (P01)	16	16	--	--	--
Accidents (V01-X59,Y85-Y86)	10	--	--	1	9
Respiratory distress of newborn (P22)	8	5	3	--	--
Disease of circulatory system (I00-I99)	8	--	--	2	6
Bacterial sepsis of newborn (P36)	8	2	1	5	--
Intrauterine hypoxia and birth asphyxia (P20-P21)	7	3	2	1	1
Newborn affected by maternal complication of placenta,etc (P01)	6	5	1	--	--
All other causes	65	16	10	11	28

**Leading Causes of Infant Death by Age at Death,  
South Carolina(Residence Data), 2002, Black**

Causes of Death (ICD-10 Codes)	total	< 1 day	1-6 days	7-27 days	28-364 days
<b>Total Black Infant Deaths</b>	288	131	34	39	84
Disorders related to short gestation, etc. (P07)	50	43	6	--	1
Congenital malformations, etc. (Q00-Q99)	36	14	8	5	9
Newborn affected by maternal complications of pregnancy (P01)	31	29	2	--	--
Respiratory distress of newborn (P22)	15	6	1	3	5
Sudden infant death syndrome (R95)	14	--	--	3	11
Newborn affected by maternal complication of placenta,etc (P01)	14	11	2	1	--
Bacterial sepsis of newborn (P36)	11	1	4	6	--
Accidents (V01-X59,Y85-Y86)	8	--	--	1	7
Diseases of Circulatory System (I00-I99)	7	--	--	2	5
Intrauterine hypoxia and birth asphyxia (P20-P21)	6	2	--	1	3
All other causes	96	25	11	17	43

\* "Other" race group and Hispanic are not ranked because of small number

**Percent of live births who were low birth weight (< 2500 grams),  
South Carolina (Residence Data), 2000-2002, All Races**

County/District	%of LBW			Number of LBW			Births		
	2000	2001	2002	2000	2001	2002	2000	2001	2002
Anderson	8.30	9.17	7.98	184	206	171	2,217	2,247	2,143
Oconee	8.07	7.00	8.16	62	55	63	768	786	772
APPALACHIA I	8.24	8.61	8.03	246	261	234	2,985	3,033	2,915
Greenville	8.63	8.32	8.72	465	460	471	5,388	5,526	5,400
Pickens	7.15	7.01	8.35	95	95	105	1,329	1,356	1,257
APPALACHIA II	8.34	8.06	8.65	560	555	576	6,717	6,882	6,657
Cherokee	11.86	11.27	11.45	93	78	82	784	692	716
Spartanburg	9.30	10.19	10.08	311	351	346	3,344	3,443	3,434
Union	13.30	8.97	14.06	50	33	54	376	368	384
APPALACHIA III	10.08	10.26	10.63	454	462	482	4,504	4,503	4,534
Chester	10.12	8.76	9.45	52	38	43	514	434	455
Lancaster	12.17	10.57	10.03	101	85	78	830	804	778
York	8.17	8.34	8.61	188	195	201	2,301	2,339	2,334
CATAWBA	9.36	8.89	9.03	341	318	322	3,645	3,577	3,567
Bamberg	9.87	12.80	10.70	23	27	20	233	211	187
Calhoun	7.77	13.66	9.55	15	22	17	193	161	178
Orangeburg	14.27	12.59	12.93	187	159	157	1,310	1,263	1,214
EDISTO	12.96	12.72	12.29	225	208	194	1,736	1,635	1,579
Beaufort	6.52	7.51	7.16	123	146	141	1,887	1,945	1,970
Colleton	7.81	9.54	8.87	46	58	44	589	608	496
Hampton	9.27	6.33	9.85	28	20	27	302	316	274
Jasper	8.45	10.91	9.67	24	37	29	284	339	300
LOW COUNTRY	7.22	8.14	7.93	221	261	241	3,062	3,208	3,040
Aiken	9.88	8.89	10.37	183	168	187	1,852	1,889	1,804
Allendale	11.49	12.71	14.84	20	23	27	174	181	182
Barnwell	11.21	11.80	16.14	37	40	56	330	339	347
LOWER SAVANNAH	10.19	9.59	11.57	240	231	270	2,356	2,409	2,333
Fairfield	12.57	9.09	13.99	43	29	40	342	319	286
Lexington	7.24	7.89	8.37	217	232	253	2,999	2,940	3,024
Newberry	9.26	11.85	10.99	46	62	52	497	523	473
Richland	10.94	9.75	11.34	488	414	496	4,460	4,247	4,375
PALMETTO	9.57	9.18	10.31	794	737	841	8,298	8,029	8,158
Chesterfield	13.73	13.44	11.98	85	77	63	619	573	526
Darlington	12.28	12.41	11.51	117	117	102	953	943	886
Dillon	12.33	9.66	11.95	64	46	62	519	476	519
Florence	11.52	11.44	11.71	215	218	216	1,866	1,906	1,844
Marion	12.33	11.47	14.44	65	57	67	527	497	464
Marlboro	13.36	14.25	14.33	58	57	51	434	400	356
PEE DEE	12.28	11.93	12.21	604	572	561	4,918	4,795	4,595
Berkeley	8.09	8.64	9.56	171	189	201	2,114	2,188	2,103
Charleston	10.01	10.51	10.23	459	481	464	4,586	4,575	4,536
Dorchester	9.77	9.83	8.29	120	121	104	1,228	1,231	1,254
TRIDENT	9.46	9.89	9.74	750	791	769	7,928	7,994	7,893
Abbeville	8.93	11.05	10.25	30	41	33	336	371	322
Edgefield	9.72	8.27	11.68	28	23	32	288	278	274
Greenwood	10.06	8.85	8.98	96	81	77	954	915	857
Laurens	9.23	8.23	11.90	76	66	95	823	802	798
Mccormick	16.67	8.75	10.26	16	7	8	96	80	78
Saluda	9.34	8.61	9.40	24	23	22	257	267	234
UPPER SAVANNAH	9.80	8.88	10.42	270	241	267	2,754	2,713	2,563
Georgetown	12.21	12.41	12.41	94	100	87	770	806	701
Horry	8.45	8.38	9.64	217	217	244	2,569	2,588	2,530
Williamsburg	13.08	16.11	14.53	71	87	68	543	540	468
WACCAMAW	9.84	10.27	10.79	382	404	399	3,882	3,934	3,699
Clarendon	10.68	15.59	12.86	47	70	53	440	449	412
Kershaw	9.19	11.10	8.58	67	77	59	729	694	688
Lee	13.64	10.21	10.04	36	29	25	264	284	249
Sumter	10.03	8.20	10.19	175	132	160	1,744	1,609	1,570
WATEREE	10.23	10.14	10.17	325	308	297	3,177	3,036	2,919
Unknown	--	--	--	--	--	--	2	--	1
South Carolina	9.67	9.59	10.01	5,412	5,349	5,453	55,964	55,748	54,453

-Please use small numbers and their rates/percentages with caution.

-MCH Data Book 2004. Provided by Division of Biostatistics and Health GIS, PHSIS, SC DHEC

**Percent of live births who were low birth weight (< 2500 grams),  
South Carolina (Residence Data), 2000-2002, White**

County/District	%of LBW			Number of LBW			Births		
	2000	2001	2002	2000	2001	2002	2000	2001	2002
Anderson	7.10	8.14	6.81	120	144	116	1,689	1,770	1,704
Oconee	8.18	6.88	7.69	56	48	54	685	698	702
APPALACHIA I	7.41	7.78	7.07	176	192	170	2,374	2,468	2,406
Greenville	7.53	6.86	7.31	312	292	301	4,141	4,258	4,116
Pickens	6.88	6.43	8.24	84	81	92	1,221	1,259	1,117
APPALACHIA II	7.39	6.76	7.51	396	373	393	5,362	5,517	5,233
Cherokee	11.54	9.23	11.75	68	47	63	589	509	536
Spartanburg	8.10	8.64	8.49	201	223	218	2,483	2,580	2,568
Union	9.77	8.33	10.80	21	20	27	215	240	250
APPALACHIA III	8.82	8.71	9.18	290	290	308	3,287	3,329	3,354
Chester	8.14	7.93	8.70	21	18	20	258	227	230
Lancaster	11.03	8.56	8.19	61	48	46	553	561	562
York	6.15	7.26	6.74	105	126	119	1,706	1,736	1,766
CATAWBA	7.43	7.61	7.23	187	192	185	2,517	2,524	2,558
Bamberg	3.85	4.48	9.23	3	3	6	78	67	65
Calhoun	6.10	8.33	10.11	5	7	9	82	84	89
Orangeburg	6.25	7.24	6.81	26	27	25	416	373	367
EDISTO	5.90	7.06	7.68	34	37	40	576	524	521
Beaufort	4.62	5.32	5.89	62	74	85	1,343	1,391	1,444
Colleton	5.59	7.10	6.39	17	22	17	304	310	266
Hampton	5.56	2.46	7.63	7	3	9	126	122	118
Jasper	3.52	10.53	7.25	5	16	10	142	152	138
LOW COUNTRY	4.75	5.82	6.15	91	115	121	1,915	1,975	1,966
Aiken	8.89	6.24	7.75	108	80	96	1,215	1,282	1,239
Allendale	3.57	4.35	3.23	1	1	1	28	23	31
Barnwell	10.00	9.52	13.13	14	14	21	140	147	160
LOWER SAVANNAH	8.89	6.54	8.25	123	95	118	1,383	1,452	1,430
Fairfield	15.69	8.74	6.74	16	9	6	102	103	89
Lexington	6.54	6.75	7.14	158	158	174	2,415	2,342	2,436
Newberry	6.12	10.34	9.18	18	33	27	294	319	294
Richland	7.64	6.52	7.64	145	127	150	1,897	1,947	1,964
PALMETTO	7.16	6.94	7.46	337	327	357	4,708	4,711	4,783
Chesterfield	9.51	9.80	10.16	33	34	31	347	347	305
Darlington	8.93	7.33	7.11	40	33	33	448	450	464
Dillon	7.20	6.64	6.79	17	15	15	236	226	221
Florence	7.95	8.21	7.43	74	84	71	931	1,023	955
Marion	5.42	6.95	7.74	11	13	12	203	187	155
Marlboro	12.43	8.18	12.80	23	13	16	185	159	125
PEE DEE	8.43	8.03	8.00	198	192	178	2,350	2,392	2,225
Berkeley	5.89	6.95	8.38	87	108	123	1,477	1,553	1,468
Charleston	6.49	7.97	6.77	168	210	182	2,589	2,635	2,688
Dorchester	7.00	6.69	6.58	60	59	60	857	882	912
TRIDENT	6.40	7.44	7.20	315	377	365	4,923	5,070	5,068
Abbeville	7.56	11.02	8.57	17	27	18	225	245	210
Edgefield	7.55	2.52	5.23	12	4	8	159	159	153
Greenwood	6.85	5.60	6.91	39	32	38	569	571	550
Laurens	8.79	7.14	8.57	50	41	48	569	574	560
Mccormick	8.82	6.45	7.69	3	2	2	34	31	26
Saluda	6.10	3.47	6.90	10	6	12	164	173	174
UPPER SAVANNAH	7.62	6.39	7.53	131	112	126	1,720	1,753	1,673
Georgetown	7.41	6.96	7.63	30	30	29	405	431	380
Horry	6.58	7.32	7.71	124	144	150	1,885	1,966	1,945
Williamsburg	7.89	8.46	8.26	12	11	9	152	130	109
WACCAMAW	6.80	7.32	7.72	166	185	188	2,442	2,527	2,434
Clarendon	5.42	10.71	6.75	9	18	11	166	168	163
Kershaw	7.39	10.12	8.16	39	49	40	528	484	490
Lee	6.56	9.38	5.13	4	6	4	61	64	78
Sumter	5.17	5.95	6.10	43	46	47	832	773	770
WATEREE	5.99	7.99	6.80	95	119	102	1,587	1,489	1,501
Unknown	--	--	--	--	--	--	2	--	--
South Carolina	7.22	7.29	7.54	2,539	2,606	2,651	35,146	35,731	35,152

-Please use small numbers and their rates/percentages with caution.

-MCH Data Book 2004. Provided by Division of Biostatistics and Health GIS, PHSIS, SC DHEC

**Percent of live births who were low birth weight (< 2500 grams),  
South Carolina (Residence Data), 2000-2002, Black**

County/District	%of LBW			Number of LBW			Births		
	2000	2001	2002	2000	2001	2002	2000	2001	2002
Anderson	12.57	13.19	12.26	63	60	51	501	455	416
Oconee	6.94	6.41	10.00	5	5	6	72	78	60
APPALACHIA I	11.87	12.20	11.97	68	65	57	573	533	476
Greenville	13.57	14.18	14.18	148	152	151	1,091	1,072	1,065
Pickens	11.96	17.28	8.77	11	14	10	92	81	114
APPALACHIA II	13.44	14.40	13.66	159	166	161	1,183	1,153	1,179
Cherokee	13.44	17.05	9.94	25	30	17	186	176	171
Spartanburg	13.56	15.68	15.23	102	119	115	752	759	755
Union	18.01	10.48	20.16	29	13	26	161	124	129
APPALACHIA III	14.19	15.30	14.98	156	162	158	1,099	1,059	1,055
Chester	12.55	9.90	10.41	31	20	23	247	202	221
Lancaster	14.76	15.48	15.17	40	37	32	271	239	211
York	15.08	11.52	15.52	79	62	79	524	538	509
CATAWBA	14.40	12.16	14.24	150	119	134	1,042	979	941
Bamberg	12.99	16.67	10.74	20	24	13	154	144	121
Calhoun	9.01	19.48	9.09	10	15	8	111	77	88
Orangeburg	18.14	14.77	15.73	160	130	132	882	880	839
EDISTO	16.56	15.35	14.60	190	169	153	1,147	1,101	1,048
Beaufort	11.22	13.92	10.63	57	70	52	508	503	489
Colleton	10.36	12.29	11.84	29	36	27	280	293	228
Hampton	11.93	8.85	11.04	21	17	17	176	192	154
Jasper	13.48	11.41	9.09	19	21	14	141	184	154
LOW COUNTRY	11.40	12.29	10.73	126	144	110	1,105	1,172	1,025
Aiken	11.90	15.04	16.36	72	88	89	605	585	544
Allendale	13.01	13.92	17.33	19	22	26	146	158	150
Barnwell	12.50	13.68	18.89	23	26	34	184	190	180
LOWER SAVANNAH	12.19	14.58	17.05	114	136	149	935	933	874
Fairfield	10.97	9.26	17.71	26	20	34	237	216	192
Lexington	10.42	11.81	14.37	55	64	76	528	542	529
Newberry	14.00	13.93	13.64	28	28	24	200	201	176
Richland	13.86	12.73	14.42	335	276	329	2,417	2,168	2,282
PALMETTO	13.13	12.41	14.56	444	388	463	3,382	3,127	3,179
Chesterfield	19.48	18.55	14.55	52	41	32	267	221	220
Darlington	15.34	17.07	16.55	77	84	69	502	492	417
Dillon	17.29	12.02	15.85	46	28	45	266	233	284
Florence	15.22	15.44	16.71	139	132	143	913	855	856
Marion	16.56	14.38	18.09	53	44	55	320	306	304
Marlboro	13.62	19.18	16.35	32	42	34	235	219	208
PEE DEE	15.94	15.95	16.51	399	371	378	2,503	2,326	2,289
Berkeley	13.61	13.40	12.54	78	78	72	573	582	574
Charleston	15.01	14.55	15.62	282	267	274	1,879	1,835	1,754
Dorchester	16.37	18.27	13.35	56	59	43	342	323	322
TRIDENT	14.89	14.74	14.68	416	404	389	2,794	2,740	2,650
Abbeville	11.93	11.38	13.76	13	14	15	109	123	109
Edgefield	12.50	16.10	20.00	16	19	24	128	118	120
Greenwood	15.41	14.46	13.27	57	48	39	370	332	294
Laurens	10.00	11.21	19.57	25	25	46	250	223	235
Mccormick	21.31	10.64	11.76	13	5	6	61	47	51
Saluda	15.73	18.82	16.95	14	16	10	89	85	59
UPPER SAVANNAH	13.70	13.69	16.13	138	127	140	1,007	928	868
Georgetown	17.88	19.07	18.47	64	70	58	358	367	314
Horry	13.96	11.80	16.83	86	67	88	616	568	523
Williamsburg	15.17	18.63	16.53	59	76	59	389	408	357
WACCAMAW	15.33	15.86	17.17	209	213	205	1,363	1,343	1,194
Clarendon	14.07	18.64	16.80	38	52	41	270	279	244
Kershaw	13.78	13.30	9.90	27	27	19	196	203	192
Lee	15.84	10.45	11.24	32	23	19	202	220	169
Sumter	14.77	10.40	14.62	130	85	112	880	817	766
WATEREE	14.66	12.31	13.93	227	187	191	1,548	1,519	1,371
Unknown	--	--	--	--	--	--	--	--	1
South Carolina	14.21	14.02	14.81	2,796	2,651	2,688	19,681	18,913	18,150

-Please use small numbers and their rates/percentages with caution.

-MCH Data Book 2004. Provided by Division of Biostatistics and Health GIS, PHSIS, SC DHEC

**Percent of live births who were low birth weight (< 2500 grams),  
South Carolina (Residence Data), 2000-2002, Other**

County/District	%of LBW			Number of LBW			Births		
	2000	2001	2002	2000	2001	2002	2000	2001	2002
Anderson	3.70	9.09	17.39	1	2	4	27	22	23
Oconee	9.09	20.00	30.00	1	2	3	11	10	10
APPALACHIA I	5.26	12.50	21.21	2	4	7	38	32	33
Greenville	3.21	8.16	8.72	5	16	19	156	196	218
Pickens	--	--	11.54	--	--	3	16	16	26
APPALACHIA II	2.91	7.55	9.02	5	16	22	172	212	244
Cherokee	--	14.29	22.22	--	1	2	9	7	9
Spartanburg	7.34	8.65	11.71	8	9	13	109	104	111
Union	--	--	20.00	--	--	1	--	3	5
APPALACHIA III	6.78	8.77	12.80	8	10	16	118	114	125
Chester	--	--	--	--	--	--	9	5	4
Lancaster	--	--	--	--	--	--	6	4	5
York	5.63	10.77	5.08	4	7	3	71	65	59
CATAWBA	4.65	9.46	4.41	4	7	3	86	74	68
Bamberg	--	--	100.00	--	--	1	1	--	1
Calhoun	--	--	--	--	--	--	--	--	1
Orangeburg	8.33	20.00	--	1	2	--	12	10	8
EDISTO	7.69	20.00	10.00	1	2	1	13	10	10
Beaufort	11.11	4.17	10.81	4	2	4	36	48	37
Colleton	--	--	--	--	--	--	5	5	2
Hampton	--	--	50.00	--	--	1	--	2	2
Jasper	--	--	62.50	--	--	5	1	2	8
LOW COUNTRY	9.52	3.51	20.41	4	2	10	42	57	49
Aiken	11.11	--	10.00	2	--	2	18	20	20
Allendale	--	--	--	--	--	--	--	--	1
Barnwell	--	--	14.29	--	--	1	6	2	7
LOWER SAVANNAH	8.33	--	10.71	2	--	3	24	22	28
Fairfield	33.33	--	--	1	--	--	3	--	5
Lexington	7.14	17.86	5.08	4	10	3	56	56	59
Newberry	--	33.33	33.33	--	1	1	3	3	3
Richland	5.48	8.40	13.18	8	11	17	146	131	129
PALMETTO	6.25	11.58	10.71	13	22	21	208	190	196
Chesterfield	--	40.00	--	--	2	--	5	5	1
Darlington	--	--	--	--	--	--	3	1	5
Dillon	5.88	17.65	14.29	1	3	2	17	17	14
Florence	9.09	7.14	6.06	2	2	2	22	28	33
Marion	25.00	--	--	1	--	--	4	4	5
Marlboro	21.43	9.09	4.35	3	2	1	14	22	23
PEE DEE	10.77	11.69	6.17	7	9	5	65	77	81
Berkeley	9.38	5.66	10.17	6	3	6	64	53	59
Charleston	7.63	3.85	8.51	9	4	8	118	104	94
Dorchester	14.29	11.54	5.00	4	3	1	28	26	20
TRIDENT	9.05	5.46	8.67	19	10	15	210	183	173
Abbeville	--	--	--	--	--	--	2	3	2
Edgefield	--	--	--	--	--	--	1	1	1
Greenwood	--	8.33	--	--	1	--	15	12	13
Laurens	25.00	--	33.33	1	--	1	4	5	3
Mccormick	--	--	--	--	--	--	1	2	1
Saluda	--	11.11	--	--	1	--	4	9	1
UPPER SAVANNAH	3.70	6.25	4.76	1	2	1	27	32	21
Georgetown	--	--	--	--	--	--	7	8	7
Horry	10.29	11.11	9.84	7	6	6	68	54	61
Williamsburg	--	--	--	--	--	--	2	2	2
WACCAMAW	9.09	9.38	8.57	7	6	6	77	64	70
Clarendon	--	--	20.00	--	--	1	4	2	5
Kershaw	20.00	14.29	--	1	1	--	5	7	6
Lee	--	--	100.00	--	--	2	1	--	2
Sumter	6.25	5.26	3.03	2	1	1	32	19	33
WATEREE	7.14	7.14	8.70	3	2	4	42	28	46
South Carolina	6.77	8.40	9.97	76	92	114	1,122	1,095	1,144

-Please use small numbers and their rates/percentages with caution.

-MCH Data Book 2004. Provided by Division of Biostatistics and Health GIS, PHSIS, SC DHEC



**Percent of live births who were low birth weight (< 2500 grams),  
South Carolina (Residence Data), 2000-2002, Hispanic**

County/District	%of LBW			Number of LBW			Births		
	2000	2001	2002	2000	2001	2002	2000	2001	2002
Anderson	3.23	8.47	7.41	1	5	4	31	59	54
Oconee	10.26	4.55	2.27	4	2	1	39	44	44
APPALACHIA I	7.14	6.80	5.10	5	7	5	70	103	98
Greenville	9.34	6.86	5.40	38	36	30	407	525	556
Pickens	5.13	7.69	10.26	2	4	4	39	52	39
APPALACHIA II	8.97	6.93	5.71	40	40	34	446	577	595
Cherokee	4.17	4.00	3.85	1	1	1	24	25	26
Spartanburg	8.15	6.55	6.55	15	15	15	184	229	229
Union	--	--	--	--	--	--	5	4	4
APPALACHIA III	7.51	6.20	6.18	16	16	16	213	258	259
Chester	100.00	--	25.00	1	--	1	1	4	4
Lancaster	9.52	9.62	8.33	2	5	4	21	52	48
York	7.89	3.19	9.57	6	3	11	76	94	115
CATAWBA	9.18	5.33	9.58	9	8	16	98	150	167
Bamberg	--	--	--	--	--	--	2	--	3
Calhoun	--	14.29	--	--	1	--	3	7	4
Orangeburg	8.33	13.79	--	1	4	--	12	29	26
EDISTO	5.88	13.89	--	1	5	--	17	36	33
Beaufort	6.55	4.51	6.68	18	16	25	275	355	374
Colleton	9.09	13.33	8.33	1	2	1	11	15	12
Hampton	--	--	25.00	--	--	1	6	10	4
Jasper	7.14	9.30	8.89	3	4	4	42	43	45
LOW COUNTRY	6.59	5.20	7.13	22	22	31	334	423	435
Aiken	11.76	--	6.78	2	--	4	17	42	59
Allendale	--	33.33	20.00	--	1	1	2	3	5
Barnwell	40.00	--	20.00	2	--	1	5	2	5
LOWER SAVANNAH	16.67	2.13	8.70	4	1	6	24	47	69
Fairfield	33.33	--	--	1	--	--	3	4	6
Lexington	4.30	8.11	5.75	4	9	10	93	111	174
Newberry	4.76	8.43	11.54	2	7	9	42	83	78
Richland	10.20	8.33	8.96	15	18	18	147	216	201
PALMETTO	7.72	8.21	8.06	22	34	37	285	414	459
Chesterfield	10.00	--	--	1	--	--	10	13	16
Darlington	--	--	15.38	--	--	2	7	8	13
Dillon	7.14	5.26	--	1	1	--	14	19	17
Florence	12.00	8.33	9.52	3	3	4	25	36	42
Marion	25.00	--	--	3	--	--	12	14	11
Marlboro	--	--	25.00	--	--	1	2	--	4
PEE DEE	11.43	4.44	6.80	8	4	7	70	90	103
Berkeley	2.47	7.81	9.09	2	10	9	81	128	99
Charleston	8.64	6.00	8.13	14	15	26	162	250	320
Dorchester	11.54	14.71	--	3	5	--	26	34	34
TRIDENT	7.06	7.28	7.73	19	30	35	269	412	453
Abbeville	--	--	--	--	--	--	4	3	7
Edgefield	--	--	16.67	--	--	1	6	12	6
Greenwood	4.11	5.80	3.13	3	4	2	73	69	64
Laurens	5.26	4.17	14.89	2	2	7	38	48	47
Mccormick	--	--	--	--	--	--	--	--	--
Saluda	3.51	4.41	9.86	2	3	7	57	68	71
UPPER SAVANNAH	3.93	4.50	8.72	7	9	17	178	200	195
Georgetown	5.56	--	4.17	1	--	1	18	29	24
Horry	4.86	7.03	5.64	7	13	11	144	185	195
Williamsburg	25.00	25.00	--	1	1	--	4	4	1
WACCAMAW	5.42	6.42	5.45	9	14	12	166	218	220
Clarendon	--	5.00	--	--	1	--	24	20	18
Kershaw	12.00	9.52	10.71	3	2	3	25	21	28
Lee	--	--	--	--	--	--	1	1	6
Sumter	7.32	2.86	--	3	1	--	41	35	50
WATEREE	6.59	5.19	2.94	6	4	3	91	77	102
South Carolina	7.43	6.46	6.87	168	194	219	2,261	3,005	3,188

-Please use small numbers and their rates/percentages with caution.

-MCH Data Book 2004. Provided by Division of Biostatistics and Health GIS, PHSIS, SC DHEC

**Percent of live births who were very low birth weight (< 1500 grams),  
South Carolina (Residence Data), 2000-2002, All Races**

County/District	%of VLBW			Number of VLBW			Births		
	2000	2001	2002	2000	2001	2002	2000	2001	2002
Anderson	1.49	1.87	1.35	33	42	29	2,217	2,247	2,143
Oconee	0.91	0.76	1.68	7	6	13	768	786	772
APPALACHIA I	1.34	1.58	1.44	40	48	42	2,985	3,033	2,915
Greenville	1.52	1.28	1.31	82	71	71	5,388	5,526	5,400
Pickens	0.83	1.25	2.15	11	17	27	1,329	1,356	1,257
APPALACHIA II	1.38	1.28	1.47	93	88	98	6,717	6,882	6,657
Cherokee	2.17	2.02	1.96	17	14	14	784	692	716
Spartanburg	1.44	1.98	1.63	48	68	56	3,344	3,443	3,434
Union	3.19	1.36	1.56	12	5	6	376	368	384
APPALACHIA III	1.71	1.93	1.68	77	87	76	4,504	4,503	4,534
Chester	1.75	2.30	3.30	9	10	15	514	434	455
Lancaster	2.29	2.11	2.31	19	17	18	830	804	778
York	2.61	1.84	1.41	60	43	33	2,301	2,339	2,334
CATAWBA	2.41	1.96	1.85	88	70	66	3,645	3,577	3,567
Bamberg	2.15	3.79	1.60	5	8	3	233	211	187
Calhoun	2.59	1.24	1.12	5	2	2	193	161	178
Orangeburg	3.44	2.14	2.72	45	27	33	1,310	1,263	1,214
EDISTO	3.17	2.26	2.41	55	37	38	1,736	1,635	1,579
Beaufort	1.48	1.59	1.12	28	31	22	1,887	1,945	1,970
Colleton	1.02	2.30	2.02	6	14	10	589	608	496
Hampton	1.66	0.95	0.73	5	3	2	302	316	274
Jasper	0.70	2.06	3.00	2	7	9	284	339	300
LOW COUNTRY	1.34	1.71	1.41	41	55	43	3,062	3,208	3,040
Aiken	1.19	1.85	1.88	22	35	34	1,852	1,889	1,804
Allendale	0.57	2.76	2.20	1	5	4	174	181	182
Barnwell	2.42	1.77	1.73	8	6	6	330	339	347
LOWER SAVANNAH	1.32	1.91	1.89	31	46	44	2,356	2,409	2,333
Fairfield	4.09	0.94	3.50	14	3	10	342	319	286
Lexington	1.97	1.63	1.55	59	48	47	2,999	2,940	3,024
Newberry	1.21	1.53	1.27	6	8	6	497	523	473
Richland	2.17	1.98	2.42	97	84	106	4,460	4,247	4,375
PALMETTO	2.12	1.78	2.07	176	143	169	8,298	8,029	8,158
Chesterfield	2.58	1.57	1.52	16	9	8	619	573	526
Darlington	2.52	3.18	2.37	24	30	21	953	943	886
Dillon	4.43	1.47	1.73	23	7	9	519	476	519
Florence	2.36	2.94	2.44	44	56	45	1,866	1,906	1,844
Marion	3.04	2.21	2.80	16	11	13	527	497	464
Marlboro	3.46	3.50	2.81	15	14	10	434	400	356
PEE DEE	2.81	2.65	2.31	138	127	106	4,918	4,795	4,595
Berkeley	1.89	1.37	2.04	40	30	43	2,114	2,188	2,103
Charleston	2.07	2.32	2.20	95	106	100	4,586	4,575	4,536
Dorchester	2.12	1.62	1.44	26	20	18	1,228	1,231	1,254
TRIDENT	2.03	1.95	2.04	161	156	161	7,928	7,994	7,893
Abbeville	1.49	2.70	4.04	5	10	13	336	371	322
Edgefield	1.74	2.52	1.82	5	7	5	288	278	274
Greenwood	2.31	1.64	1.63	22	15	14	954	915	857
Laurens	1.70	1.50	2.38	14	12	19	823	802	798
Mccormick	2.08	1.25	3.85	2	1	3	96	80	78
Saluda	2.33	3.00	1.28	6	8	3	257	267	234
UPPER SAVANNAH	1.96	1.95	2.22	54	53	57	2,754	2,713	2,563
Georgetown	3.64	2.48	2.57	28	20	18	770	806	701
Horry	1.48	1.43	1.74	38	37	44	2,569	2,588	2,530
Williamsburg	3.13	4.07	2.56	17	22	12	543	540	468
WACCAMAW	2.14	2.01	2.00	83	79	74	3,882	3,934	3,699
Clarendon	1.82	3.12	3.40	8	14	14	440	449	412
Kershaw	1.65	3.03	2.18	12	21	15	729	694	688
Lee	3.03	1.06	2.81	8	3	7	264	284	249
Sumter	2.41	1.80	2.87	42	29	45	1,744	1,609	1,570
WATEREE	2.20	2.21	2.77	70	67	81	3,177	3,036	2,919
Unknown	--	--	--	--	--	--	2	--	1
South Carolina	1.98	1.89	1.94	1,107	1,056	1,055	55,964	55,748	54,453

-Please use small numbers and their rates/percentages with caution.

-MCH Data Book 2004. Provided by Division of Biostatistics and Health GIS, PHSIS, SC DHEC

**Percent of live births who were very low birth weight (< 1500 grams),  
South Carolina (Residence Data), 2000-2002, White**

County/District	%of VLBW			Number of VLBW			Births		
	2000	2001	2002	2000	2001	2002	2000	2001	2002
Anderson	0.89	1.41	1.12	15	25	19	1,689	1,770	1,704
Oconee	1.02	0.72	1.57	7	5	11	685	698	702
APPALACHIA I	0.93	1.22	1.25	22	30	30	2,374	2,468	2,406
Greenville	1.28	0.92	1.00	53	39	41	4,141	4,258	4,116
Pickens	0.74	1.19	2.06	9	15	23	1,221	1,259	1,117
APPALACHIA II	1.16	0.98	1.22	62	54	64	5,362	5,517	5,233
Cherokee	2.04	1.96	2.24	12	10	12	589	509	536
Spartanburg	1.21	1.59	1.13	30	41	29	2,483	2,580	2,568
Union	0.93	0.83	0.80	2	2	2	215	240	250
APPALACHIA III	1.34	1.59	1.28	44	53	43	3,287	3,329	3,354
Chester	1.16	1.76	2.61	3	4	6	258	227	230
Lancaster	1.99	1.60	1.78	11	9	10	553	561	562
York	2.17	1.50	1.25	37	26	22	1,706	1,736	1,766
CATAWBA	2.03	1.55	1.49	51	39	38	2,517	2,524	2,558
Bamberg	--	--	--	--	--	--	78	67	65
Calhoun	2.44	1.19	1.12	2	1	1	82	84	89
Orangeburg	1.68	0.27	1.36	7	1	5	416	373	367
EDISTO	1.56	0.38	1.15	9	2	6	576	524	521
Beaufort	0.60	0.86	0.90	8	12	13	1,343	1,391	1,444
Colleton	0.66	1.61	1.50	2	5	4	304	310	266
Hampton	0.79	0.82	--	1	1	--	126	122	118
Jasper	--	3.29	1.45	--	5	2	142	152	138
LOW COUNTRY	0.57	1.16	0.97	11	23	19	1,915	1,975	1,966
Aiken	1.15	1.09	1.21	14	14	15	1,215	1,282	1,239
Allendale	--	--	--	--	--	--	28	23	31
Barnwell	2.86	0.68	1.25	4	1	2	140	147	160
LOWER SAVANNAH	1.30	1.03	1.19	18	15	17	1,383	1,452	1,430
Fairfield	5.88	--	--	6	--	--	102	103	89
Lexington	1.66	1.41	1.31	40	33	32	2,415	2,342	2,436
Newberry	1.02	0.31	1.02	3	1	3	294	319	294
Richland	1.00	1.03	1.32	19	20	26	1,897	1,947	1,964
PALMETTO	1.44	1.15	1.28	68	54	61	4,708	4,711	4,783
Chesterfield	1.15	0.86	1.31	4	3	4	347	347	305
Darlington	0.89	2.00	1.51	4	9	7	448	450	464
Dillon	1.27	0.44	0.45	3	1	1	236	226	221
Florence	1.29	1.66	0.84	12	17	8	931	1,023	955
Marion	1.48	1.07	3.23	3	2	5	203	187	155
Marlboro	3.78	1.89	3.20	7	3	4	185	159	125
PEE DEE	1.40	1.46	1.30	33	35	29	2,350	2,392	2,225
Berkeley	1.02	1.03	1.70	15	16	25	1,477	1,553	1,468
Charleston	1.27	1.37	1.15	33	36	31	2,589	2,635	2,688
Dorchester	1.63	0.79	0.99	14	7	9	857	882	912
TRIDENT	1.26	1.16	1.28	62	59	65	4,923	5,070	5,068
Abbeville	0.89	2.86	2.86	2	7	6	225	245	210
Edgefield	--	1.26	--	--	2	--	159	159	153
Greenwood	1.41	0.70	0.91	8	4	5	569	571	550
Laurens	1.41	1.39	2.14	8	8	12	569	574	560
Mccormick	--	3.23	--	--	1	--	34	31	26
Saluda	2.44	--	0.57	4	--	1	164	173	174
UPPER SAVANNAH	1.28	1.25	1.43	22	22	24	1,720	1,753	1,673
Georgetown	1.23	0.70	0.79	5	3	3	405	431	380
Horry	0.95	1.17	1.03	18	23	20	1,885	1,966	1,945
Williamsburg	1.32	0.77	--	2	1	--	152	130	109
WACCAMAW	1.02	1.07	0.94	25	27	23	2,442	2,527	2,434
Clarendon	0.60	1.19	1.84	1	2	3	166	168	163
Kershaw	0.76	3.10	2.24	4	15	11	528	484	490
Lee	3.28	--	--	2	--	--	61	64	78
Sumter	1.32	1.03	1.43	11	8	11	832	773	770
WATEREE	1.13	1.68	1.67	18	25	25	1,587	1,489	1,501
Unknown	--	--	--	--	--	--	2	--	--
South Carolina	1.27	1.23	1.26	445	438	444	35,146	35,731	35,152

-Please use small numbers and their rates/percentages with caution.

-MCH Data Book 2004. Provided by Division of Biostatistics and Health GIS, PHSIS, SC DHEC

**Percent of live births who were very low birth weight (< 1500 grams),  
South Carolina (Residence Data), 2000-2002, Black**

County/District	%of VLBW			Number of VLBW			Births		
	2000	2001	2002	2000	2001	2002	2000	2001	2002
Anderson	3.59	3.74	2.40	18	17	10	501	455	416
Oconee	--	1.28	3.33	--	1	2	72	78	60
APPALACHIA I	3.14	3.38	2.52	18	18	12	573	533	476
Greenville	2.66	2.89	2.35	29	31	25	1,091	1,072	1,065
Pickens	2.17	2.47	1.75	2	2	2	92	81	114
APPALACHIA II	2.62	2.86	2.29	31	33	27	1,183	1,153	1,179
Cherokee	2.69	2.27	1.17	5	4	2	186	176	171
Spartanburg	2.26	3.43	3.31	17	26	25	752	759	755
Union	6.21	2.42	3.10	10	3	4	161	124	129
APPALACHIA III	2.91	3.12	2.94	32	33	31	1,099	1,059	1,055
Chester	2.43	2.97	4.07	6	6	9	247	202	221
Lancaster	2.95	3.35	3.79	8	8	8	271	239	211
York	4.20	2.97	2.16	22	16	11	524	538	509
CATAWBA	3.45	3.06	2.98	36	30	28	1,042	979	941
Bamberg	3.25	5.56	2.48	5	8	3	154	144	121
Calhoun	2.70	1.30	1.14	3	1	1	111	77	88
Orangeburg	4.31	2.95	3.34	38	26	28	882	880	839
EDISTO	4.01	3.18	3.05	46	35	32	1,147	1,101	1,048
Beaufort	3.74	3.38	1.64	19	17	8	508	503	489
Colleton	1.43	3.07	2.63	4	9	6	280	293	228
Hampton	2.27	1.04	1.30	4	2	2	176	192	154
Jasper	1.42	1.09	1.95	2	2	3	141	184	154
LOW COUNTRY	2.62	2.56	1.85	29	30	19	1,105	1,172	1,025
Aiken	1.32	3.59	3.49	8	21	19	605	585	544
Allendale	0.68	3.16	2.67	1	5	4	146	158	150
Barnwell	2.17	2.63	2.22	4	5	4	184	190	180
LOWER SAVANNAH	1.39	3.32	3.09	13	31	27	935	933	874
Fairfield	3.38	1.39	5.21	8	3	10	237	216	192
Lexington	3.60	2.58	2.84	19	14	15	528	542	529
Newberry	1.50	3.48	1.14	3	7	2	200	201	176
Richland	3.10	2.95	3.37	75	64	77	2,417	2,168	2,282
PALMETTO	3.10	2.81	3.27	105	88	104	3,382	3,127	3,179
Chesterfield	4.49	2.26	1.82	12	5	4	267	221	220
Darlington	3.98	4.27	3.36	20	21	14	502	492	417
Dillon	7.52	2.15	2.82	20	5	8	266	233	284
Florence	3.50	4.56	4.09	32	39	35	913	855	856
Marion	4.06	2.94	2.63	13	9	8	320	306	304
Marlboro	3.40	5.02	2.88	8	11	6	235	219	208
PEE DEE	4.19	3.87	3.28	105	90	75	2,503	2,326	2,289
Berkeley	4.36	2.41	2.96	25	14	17	573	582	574
Charleston	3.25	3.71	3.93	61	68	69	1,879	1,835	1,754
Dorchester	3.51	3.72	2.80	12	12	9	342	323	322
TRIDENT	3.51	3.43	3.58	98	94	95	2,794	2,740	2,650
Abbeville	2.75	2.44	6.42	3	3	7	109	123	109
Edgefield	3.91	4.24	4.17	5	5	5	128	118	120
Greenwood	3.78	3.31	3.06	14	11	9	370	332	294
Laurens	2.40	1.79	2.98	6	4	7	250	223	235
Mccormick	3.28	--	5.88	2	--	3	61	47	51
Saluda	2.25	9.41	3.39	2	8	2	89	85	59
UPPER SAVANNAH	3.18	3.34	3.80	32	31	33	1,007	928	868
Georgetown	6.42	4.63	4.78	23	17	15	358	367	314
Horry	3.25	2.46	4.40	20	14	23	616	568	523
Williamsburg	3.86	5.15	3.36	15	21	12	389	408	357
WACCAMAW	4.26	3.87	4.19	58	52	50	1,363	1,343	1,194
Clarendon	2.59	4.30	4.51	7	12	11	270	279	244
Kershaw	4.08	2.96	2.08	8	6	4	196	203	192
Lee	2.97	1.36	4.14	6	3	7	202	220	169
Sumter	3.52	2.57	4.31	31	21	33	880	817	766
WATEREE	3.36	2.76	4.01	52	42	55	1,548	1,519	1,371
Unknown	--	--	--	--	--	--	--	--	1
South Carolina	3.33	3.21	3.24	655	607	588	19,681	18,913	18,150

-Please use small numbers and their rates/percentages with caution.

-MCH Data Book 2004. Provided by Division of Biostatistics and Health GIS, PHSIS, SC DHEC

**Percent of live births who were very low birth weight ( <1500 grams) occurring in  
South Carolina level III hospitals, South Carolina (Residence Data), 2000-2002, All Races**

County/District	%of VLBW in level III			Number of VLBW			Births		
	2000	2001	2002	2000	2001	2002	2000	2001	2002
Anderson	72.73	64.29	67.86	24	27	19	33	42	28
Oconee	85.71	50.00	53.85	6	3	7	7	6	13
APPALACHIA I	75.00	62.50	63.41	30	30	26	40	48	41
Greenville	93.83	90.14	91.55	76	64	65	81	71	71
Pickens	100.00	82.35	85.19	11	14	23	11	17	27
APPALACHIA II	94.57	88.64	89.80	87	78	88	92	88	98
Cherokee	86.67	78.57	69.23	13	11	9	15	14	13
Spartanburg	81.25	83.82	87.27	39	57	48	48	68	55
Union	75.00	80.00	100.00	9	4	6	12	5	6
APPALACHIA III	81.33	82.76	85.14	61	72	63	75	87	74
Chester	50.00	83.33	71.43	4	5	10	8	6	14
Lancaster	18.18	44.44	30.00	2	4	3	11	9	10
York	28.57	33.33	33.33	6	6	3	21	18	9
CATAWBA	30.00	45.45	48.48	12	15	16	40	33	33
Bamberg	40.00	87.50	100.00	2	7	3	5	8	3
Calhoun	80.00	100.00	50.00	4	2	1	5	2	2
Orangeburg	63.64	59.26	69.70	28	16	23	44	27	33
EDISTO	62.96	67.57	71.05	34	25	27	54	37	38
Beaufort	85.19	77.27	76.19	23	17	16	27	22	21
Colleton	83.33	64.29	90.00	5	9	9	6	14	10
Hampton	60.00	66.67	100.00	3	2	2	5	3	2
Jasper	0.00	16.67	71.43	0	1	5	1	6	7
LOW COUNTRY	79.49	64.44	80.00	31	29	32	39	45	40
Aiken	50.00	40.00	12.50	2	2	1	4	5	8
Allendale	100.00	20.00	75.00	1	1	3	1	5	4
Barnwell	60.00	50.00	100.00	3	2	1	5	4	1
LOWER SAVANNAH	60.00	35.71	38.46	6	5	5	10	14	13
Fairfield	100.00	100.00	88.89	14	3	8	14	3	9
Lexington	88.14	85.42	87.23	52	41	41	59	48	47
Newberry	100.00	62.50	50.00	6	5	3	6	8	6
Richland	96.88	96.39	94.23	93	80	98	96	83	104
PALMETTO	94.29	90.85	90.36	165	129	150	175	142	166
Chesterfield	50.00	80.00	85.71	6	4	6	12	5	7
Darlington	79.17	80.00	66.67	19	24	14	24	30	21
Dillon	45.45	42.86	77.78	10	3	7	22	7	9
Florence	84.09	75.47	95.56	37	40	43	44	53	45
Marion	68.75	54.55	76.92	11	6	10	16	11	13
Marlboro	61.54	40.00	60.00	8	4	6	13	10	10
PEE DEE	69.47	69.83	81.90	91	81	86	131	116	105
Berkeley	70.00	80.00	83.33	28	24	35	40	30	42
Charleston	80.85	87.62	84.85	76	92	84	94	105	99
Dorchester	69.23	65.00	66.67	18	13	12	26	20	18
TRIDENT	76.25	83.23	82.39	122	129	131	160	155	159
Abbeville	60.00	80.00	92.31	3	8	12	5	10	13
Edgefield	100.00	50.00	100.00	3	1	1	3	2	1
Greenwood	86.36	100.00	100.00	19	15	14	22	15	14
Laurens	92.86	100.00	88.89	13	12	16	14	12	18
Mccormick	100.00	100.00	100.00	2	1	1	2	1	1
Saluda	66.67	100.00	100.00	4	8	3	6	8	3
UPPER SAVANNAH	84.62	93.75	94.00	44	45	47	52	48	50
Georgetown	75.00	70.00	77.78	21	14	14	28	20	18
Horry	52.63	66.67	51.22	20	24	21	38	36	41
Williamsburg	76.47	81.82	75.00	13	18	9	17	22	12
WACCAMAW	65.06	71.79	61.97	54	56	44	83	78	71
Clarendon	62.50	42.86	92.86	5	6	13	8	14	14
Kershaw	100.00	80.00	92.86	12	16	13	12	20	14
Lee	50.00	100.00	71.43	4	3	5	8	3	7
Sumter	71.43	78.57	71.11	30	22	32	42	28	45
WATEREE	72.86	72.31	78.75	51	47	63	70	65	80
South Carolina	77.18	77.51	80.37	788	741	778	1,021	956	968

-Please use small numbers and their rates/percentages with caution.

-MCH Data Book 2004. Provided by Division of Biostatistics and Health GIS, PHSIS, SC DHEC

**Percent of live births who were very low birth weight ( <1500 grams) occurring in  
South Carolina level III hospitals, South Carolina (Residence Data), 2000-2002, White**

County/District	%of VLBW in level III			Number of VLBW			Births		
	2000	2001	2002	2000	2001	2002	2000	2001	2002
Anderson	86.67	64.00	83.33	13	16	15	15	25	18
Oconee	85.71	60.00	54.55	6	3	6	7	5	11
APPALACHIA I	86.36	63.33	72.41	19	19	21	22	30	29
Greenville	92.31	92.31	95.12	48	36	39	52	39	41
Pickens	100.00	86.67	82.61	9	13	19	9	15	23
APPALACHIA II	93.44	90.74	90.63	57	49	58	61	54	64
Cherokee	80.00	90.00	72.73	8	9	8	10	10	11
Spartanburg	90.00	82.93	82.14	27	34	23	30	41	28
Union	100.00	50.00	100.00	2	1	2	2	2	2
APPALACHIA III	88.10	83.02	80.49	37	44	33	42	53	41
Chester	50.00	100.00	60.00	1	1	3	2	1	5
Lancaster	20.00	66.67	25.00	1	2	1	5	3	4
York	25.00	44.44	33.33	3	4	1	12	9	3
CATAWBA	26.32	53.85	41.67	5	7	5	19	13	12
Bamberg	--	--	--	--	--	--	--	--	--
Calhoun	100.00	100.00	100.00	2	1	1	2	1	1
Orangeburg	71.43	100.00	100.00	5	1	5	7	1	5
EDISTO	77.78	100.00	100.00	7	2	6	9	2	6
Beaufort	75.00	100.00	75.00	6	9	9	8	9	12
Colleton	100.00	60.00	100.00	2	3	4	2	5	4
Hampton	100.00	--	--	1	--	--	1	1	--
Jasper	--	20.00	100.00	--	1	1	--	5	1
LOW COUNTRY	81.82	65.00	82.35	9	13	14	11	20	17
Aiken	66.67	--	50.00	2	--	1	3	--	2
Allendale	--	--	--	--	--	--	--	--	--
Barnwell	100.00	100.00	100.00	2	1	1	2	1	1
LOWER SAVANNAH	80.00	100.00	66.67	4	1	2	5	1	3
Fairfield	100.00	--	--	6	--	--	6	--	--
Lexington	85.00	84.85	96.88	34	28	31	40	33	32
Newberry	100.00	100.00	33.33	3	1	1	3	1	3
Richland	94.74	100.00	91.67	18	19	22	19	19	24
PALMETTO	89.71	90.57	91.53	61	48	54	68	53	59
Chesterfield	75.00	100.00	66.67	3	1	2	4	1	3
Darlington	75.00	66.67	71.43	3	6	5	4	9	7
Dillon	66.67	--	100.00	2	--	1	3	1	1
Florence	83.33	87.50	100.00	10	14	8	12	16	8
Marion	100.00	100.00	80.00	3	2	4	3	2	5
Marlboro	83.33	50.00	75.00	5	1	3	6	2	4
PEE DEE	81.25	77.42	82.14	26	24	23	32	31	28
Berkeley	66.67	81.25	83.33	10	13	20	15	16	24
Charleston	75.00	86.11	90.00	24	31	27	32	36	30
Dorchester	71.43	71.43	77.78	10	5	7	14	7	9
TRIDENT	72.13	83.05	85.71	44	49	54	61	59	63
Abbeville	50.00	100.00	100.00	1	7	6	2	7	6
Edgefield	--	--	--	--	--	--	--	1	--
Greenwood	100.00	100.00	100.00	8	4	5	8	4	5
Laurens	87.50	100.00	81.82	7	8	9	8	8	11
Mccormick	--	100.00	--	--	1	--	--	1	--
Saluda	75.00	--	100.00	3	--	1	4	--	1
UPPER SAVANNAH	86.36	95.24	91.30	19	20	21	22	21	23
Georgetown	100.00	66.67	66.67	5	2	2	5	3	3
Horry	55.56	72.73	70.59	10	16	12	18	22	17
Williamsburg	100.00	--	--	2	--	--	2	1	--
WACCAMAW	68.00	69.23	70.00	17	18	14	25	26	20
Clarendon	100.00	50.00	100.00	1	1	3	1	2	3
Kershaw	100.00	78.57	90.00	4	11	9	4	14	10
Lee	100.00	--	--	2	--	--	2	--	--
Sumter	90.91	100.00	90.91	10	8	10	11	8	11
WATEREE	94.44	83.33	91.67	17	20	22	18	24	24
South Carolina	81.52	81.14	84.06	322	314	327	395	387	389

-Please use small numbers and their rates/percentages with caution.

-MCH Data Book 2004. Provided by Division of Biostatistics and Health GIS, PHSIS, SC DHEC

**Percent of live births who were very low birth weight ( <1500 grams) occurring in  
South Carolina level III hospitals, South Carolina (Residence Data), 2000-2002, Black**

County/District	%of VLBW in level III			Number of VLBW			Births		
	2000	2001	2002	2000	2001	2002	2000	2001	2002
Anderson	61.11	64.71	40.00	11	11	4	18	17	10
Oconee	--	--	50.00	--	--	1	--	1	2
APPALACHIA I	61.11	61.11	41.67	11	11	5	18	18	12
Greenville	96.55	87.10	84.00	28	27	21	29	31	25
Pickens	100.00	50.00	100.00	2	1	2	2	2	2
APPALACHIA II	96.77	84.85	85.19	30	28	23	31	33	27
Cherokee	100.00	50.00	50.00	5	2	1	5	4	2
Spartanburg	70.59	84.62	92.00	12	22	23	17	26	25
Union	70.00	100.00	100.00	7	3	4	10	3	4
APPALACHIA III	75.00	81.82	90.32	24	27	28	32	33	31
Chester	50.00	80.00	77.78	3	4	7	6	5	9
Lancaster	16.67	33.33	33.33	1	2	2	6	6	6
York	37.50	25.00	33.33	3	2	2	8	8	6
CATAWBA	35.00	42.11	52.38	7	8	11	20	19	21
Bamberg	40.00	87.50	100.00	2	7	3	5	8	3
Calhoun	66.67	100.00	--	2	1	--	3	1	1
Orangeburg	62.16	57.69	64.29	23	15	18	37	26	28
EDISTO	60.00	65.71	65.63	27	23	21	45	35	32
Beaufort	88.89	58.33	75.00	16	7	6	18	12	8
Colleton	75.00	66.67	83.33	3	6	5	4	9	6
Hampton	50.00	100.00	100.00	2	2	2	4	2	2
Jasper	--	--	66.67	--	--	2	1	1	3
LOW COUNTRY	77.78	62.50	78.95	21	15	15	27	24	19
Aiken	--	40.00	--	--	2	--	1	5	6
Allendale	100.00	20.00	75.00	1	1	3	1	5	4
Barnwell	33.33	33.33	--	1	1	--	3	3	--
LOWER SAVANNAH	40.00	30.77	30.00	2	4	3	5	13	10
Fairfield	100.00	100.00	88.89	8	3	8	8	3	9
Lexington	94.74	85.71	66.67	18	12	10	19	14	15
Newberry	100.00	57.14	100.00	3	4	2	3	7	2
Richland	97.30	95.31	94.81	72	61	73	74	64	77
PALMETTO	97.12	90.91	90.29	101	80	93	104	88	103
Chesterfield	37.50	66.67	100.00	3	2	4	8	3	4
Darlington	80.00	85.71	64.29	16	18	9	20	21	14
Dillon	42.11	60.00	75.00	8	3	6	19	5	8
Florence	84.38	70.27	94.29	27	26	33	32	37	35
Marion	61.54	44.44	75.00	8	4	6	13	9	8
Marlboro	42.86	37.50	50.00	3	3	3	7	8	6
PEE DEE	65.66	67.47	81.33	65	56	61	99	83	75
Berkeley	72.00	78.57	82.35	18	11	14	25	14	17
Charleston	83.61	88.06	82.61	51	59	57	61	67	69
Dorchester	66.67	66.67	55.56	8	8	5	12	12	9
TRIDENT	78.57	83.87	80.00	77	78	76	98	93	95
Abbeville	66.67	33.33	85.71	2	1	6	3	3	7
Edgefield	100.00	100.00	100.00	3	1	1	3	1	1
Greenwood	78.57	100.00	100.00	11	11	9	14	11	9
Laurens	100.00	100.00	100.00	6	4	7	6	4	7
Mccormick	100.00	--	100.00	2	--	1	2	--	1
Saluda	50.00	100.00	100.00	1	8	2	2	8	2
UPPER SAVANNAH	83.33	92.59	96.30	25	25	26	30	27	27
Georgetown	69.57	70.59	80.00	16	12	12	23	17	15
Horry	50.00	57.14	34.78	10	8	8	20	14	23
Williamsburg	73.33	85.71	75.00	11	18	9	15	21	12
WACCAMAW	63.79	73.08	58.00	37	38	29	58	52	50
Clarendon	57.14	41.67	90.91	4	5	10	7	12	11
Kershaw	100.00	83.33	100.00	8	5	4	8	6	4
Lee	33.33	100.00	71.43	2	3	5	6	3	7
Sumter	64.52	70.00	66.67	20	14	22	31	20	33
WATEREE	65.38	65.85	74.55	34	27	41	52	41	55
South Carolina	74.47	75.13	77.56	461	420	432	619	559	557

-Please use small numbers and their rates/percentages with caution.

-MCH Data Book 2004. Provided by Division of Biostatistics and Health GIS, PHSIS, SC DHEC

**Rate of congenital malformations (per 1,000 live births),  
South Carolina (Residence Data), 1993-2002, All Races**

		1993	1994	1995	1996	1997	1998	1999	2000	2001	2002
Total anomalies	Number	966	1,069	1,214	1,121	1,024	994	956	791	892	956
	Rate	17.98	20.59	23.84	21.94	19.61	18.46	17.48	14.13	16.00	17.56
Spinal bifida/Meningocele	Number	19	17	16	9	20	7	6	9	14	9
	Rate	0.35	0.33	0.31	0.18	0.38	0.13	0.11	0.16	0.25	0.17
Heart malformation	Number	113	111	126	94	77	65	61	57	91	87
	Rate	2.10	2.14	2.47	1.84	1.47	1.21	1.12	1.02	1.63	1.60
Down's syndrome	Number	17	23	13	11	23	15	26	22	27	12
	Rate	0.32	0.44	0.26	0.22	0.44	0.28	0.48	0.39	0.48	0.22
Cleft lip/palate	Number	43	37	41	51	47	40	37	45	40	45
	Rate	0.80	0.71	0.81	1.00	0.90	0.74	0.68	0.80	0.72	0.83

**Fig. Rate of congenital malformations (per 1,000 live births),  
South Carolina (Residence Data), 1993-2002, All Races**

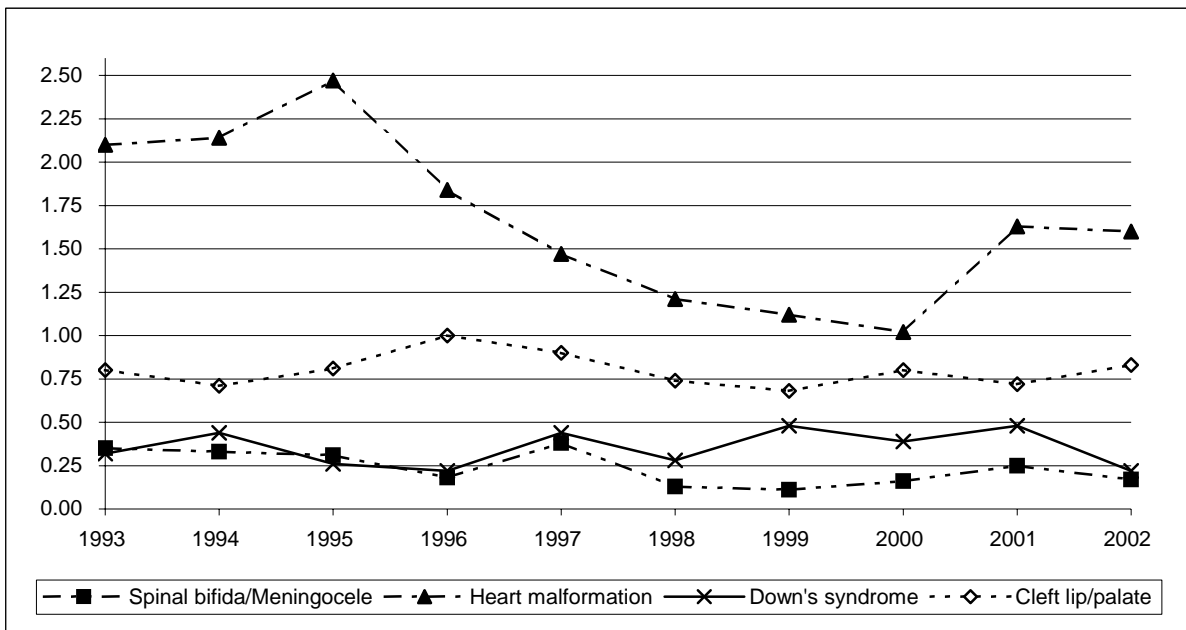

-Please use small numbers and their rates/percentages with caution.



**Child death ( 1-4 years old) , South Carolina (Residence Data), 2000-2002, All Races**

District	Death number			Death rates ( per 1,000)		
	2000	2001	2002	2000	2001	2002
APPALACHIA I	3	2	7	0.25	0.16	0.59
APPALACHIA II	7	12	8	0.27	0.46	0.31
APPALACHIA III	5	5	9	0.28	0.28	0.52
CATAWBA	4	7	5	0.29	0.49	0.36
EDISTO	4	1	5	0.63	0.16	0.79
LOW COUNTRY	2	6	2	0.18	0.54	0.18
LOWER SAVANNAH	3	8	2	0.31	0.83	0.22
PALMETTO	12	18	13	0.39	0.57	0.41
PEE DEE	12	3	10	0.67	0.17	0.55
TRIDENT	8	8	5	0.27	0.27	0.17
UPPER SAVANNAH	4	2	3	0.36	0.18	0.27
WACCAMAW	5	4	4	0.36	0.28	0.27
WATEREE	4	3	4	0.34	0.26	0.34
<b>South Carolina</b>	<b>73</b>	<b>79</b>	<b>77</b>	<b>0.34</b>	<b>0.37</b>	<b>0.36</b>

**Child death ( 5-9 years old) , South Carolina (Residence Data), 2000-2002, All Races**

District	Death number			Death rates ( per 1,000)		
	2000	2001	2002	2000	2001	2002
APPALACHIA I	4	5	4	0.25	0.31	0.27
APPALACHIA II	8	6	8	0.24	0.18	0.26
APPALACHIA III	6	1	4	0.25	0.04	0.18
CATAWBA	3	5	1	0.15	0.25	0.06
EDISTO	1	--	1	0.11	--	0.13
LOW COUNTRY	6	2	1	0.42	0.14	0.07
LOWER SAVANNAH	5	3	2	0.38	0.22	0.17
PALMETTO	8	8	6	0.19	0.19	0.16
PEE DEE	12	7	10	0.48	0.28	0.46
TRIDENT	4	6	8	0.10	0.15	0.23
UPPER SAVANNAH	4	3	2	0.27	0.20	0.15
WACCAMAW	7	4	1	0.38	0.21	0.06
WATEREE	2	3	2	0.13	0.19	0.14
<b>South Carolina</b>	<b>70</b>	<b>53</b>	<b>50</b>	<b>0.25</b>	<b>0.18</b>	<b>0.19</b>

-Please use small numbers and their rates/percentages with caution.

**Death of 0 to 14 Years Old Child Due To Motor Vehicle Accident  
South Carolina (Resident Data ), 2000-2002 , All Races**

District	Death number			
	2000	2001	2002	2000-2002
APPALACHIA I	5	3	5	13
APPALACHIA II	2	6	7	15
APPALACHIA III	3	4	3	10
CATAWBA	3	3	2	8
EDISTO	1	1	3	5
LOW COUNTRY	8	2	0	10
LOWER SAVANNAH	0	4	3	7
PALMETTO	6	3	9	18
PEE DEE	9	8	6	23
TRIDENT	4	9	5	18
UPPER SAVANNAH	6	2	2	10
WACCAMAW	8	7	4	19
WATEREE	2	1	6	9
<b>South Carolina</b>	<b>57</b>	<b>53</b>	<b>55</b>	<b>165</b>

-Please use small numbers and their rates/percentages with caution.

-MCH Data Book 2004. Provided by Division of Biostatistics and Health GIS, PHSIS, SC DHEC

**Percent of live births whose insurance is medicaid, South Carolina, 2001-2002, All Races**

District / County	2001			2002			2001-2002		
	Number	Live Birth	Percent	Number	Live Birth	Percent	Number	Live Birth	Percent
Anderson	961	2,247	42.77	906	2,143	42.28	1,867	4,390	42.53
Oconee	356	786	45.29	341	772	44.17	697	1,558	44.74
APPALACHIA I	1,317	3,033	43.42	1,247	2,915	42.78	2,564	5,948	43.11
Greenville	2,150	5,526	38.91	1,901	5,400	35.20	4,051	10,926	37.08
Pickens	538	1,356	39.68	433	1,257	34.45	971	2,613	37.16
APPALACHIA II	2,688	6,882	39.06	2,334	6,657	35.06	5,022	13,539	37.09
Cherokee	340	692	49.13	300	716	41.90	640	1,408	45.45
Spartanburg	1,531	3,443	44.47	1,558	3,434	45.37	3,089	6,877	44.92
Union	163	368	44.29	191	384	49.74	354	752	47.07
APPALACHIA III	2,034	4,503	45.17	2,049	4,534	45.19	4,083	9,037	45.18
Chester	201	434	46.31	229	455	50.33	430	889	48.37
Lancaster	326	804	40.55	233	778	29.95	559	1,582	35.34
York	824	2,339	35.23	869	2,334	37.23	1,693	4,673	36.23
CATAWBA	1,351	3,577	37.77	1,331	3,567	37.31	2,682	7,144	37.54
Bamberg	122	211	57.82	117	187	62.57	239	398	60.05
Calhoun	66	161	40.99	72	178	40.45	138	339	40.71
Orangeburg	724	1,263	57.32	735	1,214	60.54	1,459	2,477	58.90
EDISTO	912	1,635	55.78	924	1,579	58.52	1,836	3,214	57.13
Beaufort	776	1,945	39.90	810	1,970	41.12	1,586	3,915	40.54
Colleton	382	608	62.83	332	496	66.94	714	1,104	64.67
Hampton	207	316	65.51	178	274	64.96	385	590	65.25
Jasper	136	339	40.12	122	300	40.67	258	639	40.38
LOW COUNTRY	1,501	3,208	46.79	1,442	3,040	47.43	2,943	6,248	47.10
Aiken	257	1,889	13.61	145	1,804	8.04	402	3,693	10.89
Allendale	115	181	63.54	77	182	42.31	192	363	52.89
Barnwell	129	339	38.05	99	347	28.53	228	686	33.24
LOWER SAVANNAH	501	2,409	20.80	321	2,333	13.76	822	4,742	17.35
Fairfield	186	319	58.31	164	286	57.34	350	605	57.85
Lexington	1,162	2,940	39.52	1,123	3,024	37.14	2,285	5,964	38.31
Newberry	276	523	52.77	261	473	55.18	537	996	53.92
Richland	1,664	4,247	39.18	1,696	4,375	38.77	3,360	8,622	38.97
PALMETTO	3,288	8,029	40.96	3,244	8,158	39.76	6,532	16,187	40.35
Chesterfield	222	573	38.74	196	526	37.26	418	1,099	38.03
Darlington	458	943	48.57	424	886	47.86	882	1,829	48.22
Dillon	319	476	67.02	378	519	72.83	697	995	70.05
Florence	1,000	1,906	52.47	890	1,844	48.26	1,890	3,750	50.40
Marion	272	497	54.73	215	464	46.34	487	961	50.68
Marlboro	36	400	9.00	33	356	9.27	69	756	9.13
PEE DEE	2,307	4,795	48.11	2,136	4,595	46.49	4,443	9,390	47.32
Berkeley	815	2,188	37.25	737	2,103	35.08	1,552	4,291	36.17
Charleston	2,128	4,575	46.51	2,190	4,536	48.28	4,318	9,111	47.39
Dorchester	595	1,231	48.33	641	1,254	51.12	1,236	2,485	49.74
TRIDENT	3,538	7,994	44.26	3,568	7,893	45.20	7,106	15,887	44.73
Abbeville	86	371	23.18	114	322	35.40	200	693	28.86
Edgefield	52	278	18.71	47	274	17.15	99	552	17.93
Greenwood	446	915	48.74	439	857	51.23	885	1,772	49.94
Laurens	466	802	58.10	416	798	52.13	882	1,600	55.13
Mccormick	347	80	433.75	300	78	384.62	647	158	409.49
Saluda	101	267	37.83	112	234	47.86	213	501	42.51
UPPER SAVANNAH	1,498	2,713	55.22	1,428	2,563	55.72	2,926	5,276	55.46
Georgetown	479	806	59.43	470	701	67.05	949	1,507	62.97
Horry	1,038	2,588	40.11	1,266	2,530	50.04	2,304	5,118	45.02
Williamsburg	355	540	65.74	279	468	59.62	634	1,008	62.90
WACCAMAW	1,872	3,934	47.59	2,015	3,699	54.47	3,887	7,633	50.92
Clarendon	286	449	63.70	287	412	69.66	573	861	66.55
Kershaw	302	694	43.52	341	688	49.56	643	1,382	46.53
Lee	158	284	55.63	139	249	55.82	297	533	55.72
Sumter	445	1,609	27.66	533	1,570	33.95	978	3,179	30.76
WATEREE	1,191	3,036	39.23	1,300	2,919	44.54	2,491	5,955	41.83
South Carolina	23,998	55,748	43.05	23,339	54,453	42.86	47,337	110,201	42.96

\* All race include unknown

-Please use small numbers and their rates/percentages with caution.

-MCH Data Book 2004. Provided by Office of Research and Statistics, SC State Budget and Control Board

<http://www.ors2.state.sc.us/ihdquerya.asp>

**Percent of live births whose insurance is medicaid, South Carolina, 2001-2002, White**

District / County	2001			2002			2001-2002		
	Number	Live Birth	Percent	Number	Live Birth	Percent	Number	Live Birth	Percent
Anderson	659	1,770	37.23	629	1,704	36.91	1,288	3,474	37.08
Oconee	277	698	39.68	270	702	38.46	547	1,400	39.07
APPALACHIA I	936	2,468	37.93	899	2,406	37.36	1,835	4,874	37.65
Greenville	1,063	4,258	24.96	893	4,116	21.70	1,956	8,374	23.36
Pickens	455	1,259	36.14	358	1,117	32.05	813	2,376	34.22
APPALACHIA II	1,518	5,517	27.51	1,251	5,233	23.91	2,769	10,750	25.76
Cherokee	208	509	40.86	194	536	36.19	402	1,045	38.47
Spartanburg	885	2,580	34.30	920	2,568	35.83	1,805	5,148	35.06
Union	97	240	40.42	119	250	47.60	216	490	44.08
APPALACHIA III	1,190	3,329	35.75	1,233	3,354	36.76	2,423	6,683	36.26
Chester	84	227	37.00	78	230	33.91	162	457	35.45
Lancaster	146	561	26.02	110	562	19.57	256	1,123	22.80
York	451	1,736	25.98	483	1,766	27.35	934	3,502	26.67
CATAWBA	681	2,524	26.98	671	2,558	26.23	1,352	5,082	26.60
Bamberg	21	67	31.34	23	65	35.38	44	132	33.33
Calhoun	16	84	19.05	17	89	19.10	33	173	19.08
Orangeburg	141	373	37.80	138	367	37.60	279	740	37.70
EDISTO	178	524	33.97	178	521	34.17	356	1,045	34.07
Beaufort	226	1,391	16.25	244	1,444	16.90	470	2,835	16.58
Colleton	153	310	49.35	148	266	55.64	301	576	52.26
Hampton	54	122	44.26	57	118	48.31	111	240	46.25
Jasper	33	152	21.71	28	138	20.29	61	290	21.03
LOW COUNTRY	466	1,975	23.59	477	1,966	24.26	943	3,941	23.93
Aiken	101	1,282	7.88	52	1,239	4.20	153	2,521	6.07
Allendale	7	23	30.43	8	31	25.81	15	54	27.78
Barnwell	45	147	30.61	33	160	20.63	78	307	25.41
LOWER SAVANNAH	153	1,452	10.54	93	1,430	6.50	246	2,882	8.54
Fairfield	38	103	36.89	32	89	35.96	70	192	36.46
Lexington	750	2,342	32.02	693	2,436	28.45	1,443	4,778	30.20
Newberry	81	319	25.39	80	294	27.21	161	613	26.26
Richland	264	1,947	13.56	260	1,964	13.24	524	3,911	13.40
PALMETTO	1,133	4,711	24.05	1,065	4,783	22.27	2,198	9,494	23.15
Chesterfield	110	347	31.70	81	305	26.56	191	652	29.29
Darlington	147	450	32.67	146	464	31.47	293	914	32.06
Dillon	112	226	49.56	134	221	60.63	246	447	55.03
Florence	371	1,023	36.27	298	955	31.20	669	1,978	33.82
Marion	108	187	57.75	75	155	48.39	183	342	53.51
Marlboro	7	159	4.40	9	125	7.20	16	284	5.63
PEE DEE	855	2,392	35.74	743	2,225	33.39	1,598	4,617	34.61
Berkeley	406	1,553	26.14	356	1,468	24.25	762	3,021	25.22
Charleston	541	2,635	20.53	573	2,688	21.32	1,114	5,323	20.93
Dorchester	357	882	40.48	371	912	40.68	728	1,794	40.58
TRIDENT	1,304	5,070	25.72	1,300	5,068	25.65	2,604	10,138	25.69
Abbeville	50	245	20.41	56	210	26.67	106	455	23.30
Edgefield	12	159	7.55	9	153	5.88	21	312	6.73
Greenwood	188	571	32.92	196	550	35.64	384	1,121	34.26
Laurens	265	574	46.17	224	560	40.00	489	1,134	43.12
Mccormick	100	31	322.58	72	26	276.92	172	57	301.75
Saluda	20	173	11.56	32	174	18.39	52	347	14.99
UPPER SAVANNAH	635	1,753	36.22	589	1,673	35.21	1,224	3,426	35.73
Georgetown	163	431	37.82	180	380	47.37	343	811	42.29
Horry	580	1,966	29.50	729	1,945	37.48	1,309	3,911	33.47
Williamsburg	56	130	43.08	47	109	43.12	103	239	43.10
WACCAMAW	799	2,527	31.62	956	2,434	39.28	1,755	4,961	35.38
Clarendon	61	168	36.31	78	163	47.85	139	331	41.99
Kershaw	169	484	34.92	181	490	36.94	350	974	35.93
Lee	23	64	35.94	28	78	35.90	51	142	35.92
Sumter	136	773	17.59	182	770	23.64	318	1,543	20.61
WATEREE	389	1,489	26.12	469	1,501	31.25	858	2,990	28.70
South Carolina	10,237	35,731	28.65	9,924	35,152	28.23	20,161	70,883	28.44

-Please use small numbers and their rates/percentages with caution.

-MCH Data Book 2004. Provided by Office of Research and Statistics, SC State Budget and Control Board

<http://www.ors2.state.sc.us/ihdquerya.asp>

**Percent of live births whose insurance is medicaid, South Carolina, 2001-2002, Black & Other**

District / County	2001			2002			2001-2002		
	Number	Live Birth	Percent	Number	Live Birth	Percent	Number	Live Birth	Percent
Anderson	302	477	63.31	277	439	63.10	579	916	63.21
Oconee	79	88	89.77	71	70	101.43	150	158	94.94
APPALACHIA I	381	565	67.43	348	509	68.37	729	1,074	67.88
Greenville	1,087	1,268	85.73	1,008	1,283	78.57	2,095	2,551	82.12
Pickens	83	97	85.57	75	140	53.57	158	237	66.67
APPALACHIA II	1,170	1,365	85.71	1,083	1,423	76.11	2,253	2,788	80.81
Cherokee	132	183	72.13	106	180	58.89	238	363	65.56
Spartanburg	646	863	74.86	638	866	73.67	1,284	1,729	74.26
Union	66	127	51.97	72	134	53.73	138	261	52.87
APPALACHIA III	844	1,173	71.95	816	1,180	69.15	1,660	2,353	70.55
Chester	117	207	56.52	151	225	67.11	268	432	62.04
Lancaster	180	243	74.07	123	216	56.94	303	459	66.01
York	373	603	61.86	386	568	67.96	759	1,171	64.82
CATAWBA	670	1,053	63.63	660	1,009	65.41	1,330	2,062	64.50
Bamberg	101	144	70.14	94	122	77.05	195	266	73.31
Calhoun	50	77	64.94	55	89	61.80	105	166	63.25
Orangeburg	583	890	65.51	597	847	70.48	1,180	1,737	67.93
EDISTO	734	1,111	66.07	746	1,058	70.51	1,480	2,169	68.23
Beaufort	550	551	99.82	566	526	107.60	1,116	1,077	103.62
Colleton	229	298	76.85	184	230	80.00	413	528	78.22
Hampton	153	194	78.87	121	156	77.56	274	350	78.29
Jasper	103	186	55.38	94	162	58.02	197	348	56.61
LOW COUNTRY	1,035	1,229	84.21	965	1,074	89.85	2,000	2,303	86.84
Aiken	156	605	25.79	93	564	16.49	249	1,169	21.30
Allendale	108	158	68.35	69	151	45.70	177	309	57.28
Barnwell	84	192	43.75	66	187	35.29	150	379	39.58
LOWER SAVANNAH	348	955	36.44	228	902	25.28	576	1,857	31.02
Fairfield	148	216	68.52	132	197	67.01	280	413	67.80
Lexington	412	598	68.90	430	588	73.13	842	1,186	70.99
Newberry	195	204	95.59	181	179	101.12	376	383	98.17
Richland	1,400	2,299	60.90	1,436	2,411	59.56	2,836	4,710	60.21
PALMETTO	2,155	3,317	64.97	2,179	3,375	64.56	4,334	6,692	64.76
Chesterfield	112	226	49.56	115	221	52.04	227	447	50.78
Darlington	311	493	63.08	278	422	65.88	589	915	64.37
Dillon	207	250	82.80	244	298	81.88	451	548	82.30
Florence	629	883	71.23	592	889	66.59	1,221	1,772	68.91
Marion	164	310	52.90	140	309	45.31	304	619	49.11
Marlboro	29	241	12.03	24	231	10.39	53	472	11.23
PEE DEE	1,452	2,403	60.42	1,393	2,370	58.78	2,845	4,773	59.61
Berkeley	409	635	64.41	381	633	60.19	790	1,268	62.30
Charleston	1,587	1,939	81.85	1,617	1,848	87.50	3,204	3,787	84.61
Dorchester	238	349	68.19	270	342	78.95	508	691	73.52
TRIDENT	2,234	2,923	76.43	2,268	2,823	80.34	4,502	5,746	78.35
Abbeville	36	126	28.57	58	111	52.25	94	237	39.66
Edgefield	40	119	33.61	38	121	31.40	78	240	32.50
Greenwood	258	344	75.00	243	307	79.15	501	651	76.96
Laurens	201	228	88.16	192	238	80.67	393	466	84.33
Mccormick	247	49	504.08	228	52	438.46	475	101	470.30
Saluda	81	94	86.17	80	60	133.33	161	154	104.55
UPPER SAVANNAH	863	960	89.90	839	889	94.38	1,702	1,849	92.05
Georgetown	316	375	84.27	290	321	90.34	606	696	87.07
Horry	458	622	73.63	537	584	91.95	995	1,206	82.50
Williamsburg	299	410	72.93	232	359	64.62	531	769	69.05
WACCAMAW	1,073	1,407	76.26	1,059	1,264	83.78	2,132	2,671	79.82
Clarendon	225	281	80.07	209	249	83.94	434	530	81.89
Kershaw	133	210	63.33	160	198	80.81	293	408	71.81
Lee	135	220	61.36	111	171	64.91	246	391	62.92
Sumter	309	836	36.96	351	799	43.93	660	1,635	40.37
WATEREE	802	1,547	51.84	831	1,417	58.65	1,633	2,964	55.09
South Carolina	13,761	20,008	68.78	13,415	19,293	69.53	27,176	39,301	69.15

-Please use small numbers and their rates/percentages with caution.

-MCH Data Book 2004. Provided by Office of Research and Statistics, SC State Budget and Control Board

<http://www.ors2.state.sc.us/ihdquerya.asp>

## Section III. Mother's Lifestyle and Health

---

**Fertility Rate (women at age of 15-44) \*, South Carolina (Residence Data), 1993-2002**

		1993	1994	1995	1996	1997	1998	1999	2000	2001	2002
<b>All races</b>	Birth number	53,428	51,597	50,590	50,827	51,945	53,547	54,463	55,698	55,521	54,249
	Fertility rate*	61.20	58.55	57.36	57.18	60.07	60.89	61.60	62.98	62.00	60.36
<b>White</b>	Birth number	32,494	31,816	31,742	32,214	32,915	33,974	34,599	35,045	35,650	35,068
	Fertility rate*	55.82	54.14	53.88	54.18	58.20	59.05	59.76	60.73	60.91	60.32
<b>Black</b>	Birth number	20,284	19,149	18,167	17,814	18,229	18,650	18,858	19,518	18,770	18,031
	Fertility rate*	72.27	67.58	64.28	62.72	63.36	63.87	64.44	66.62	63.47	60.02
<b>Other</b>	Birth number	641	620	666	791	799	914	987	1,120	1,092	1,143
	Fertility rate*	62.35	60.00	64.83	76.51	69.73	75.60	78.83	78.59	75.62	67.39

\* Fertility rate is number of live birth per 1,000 female population at age of 15-44.

**Fig. Live Births and Fertility Rate\*, South Carolina (Residence Data), 1993-2002**

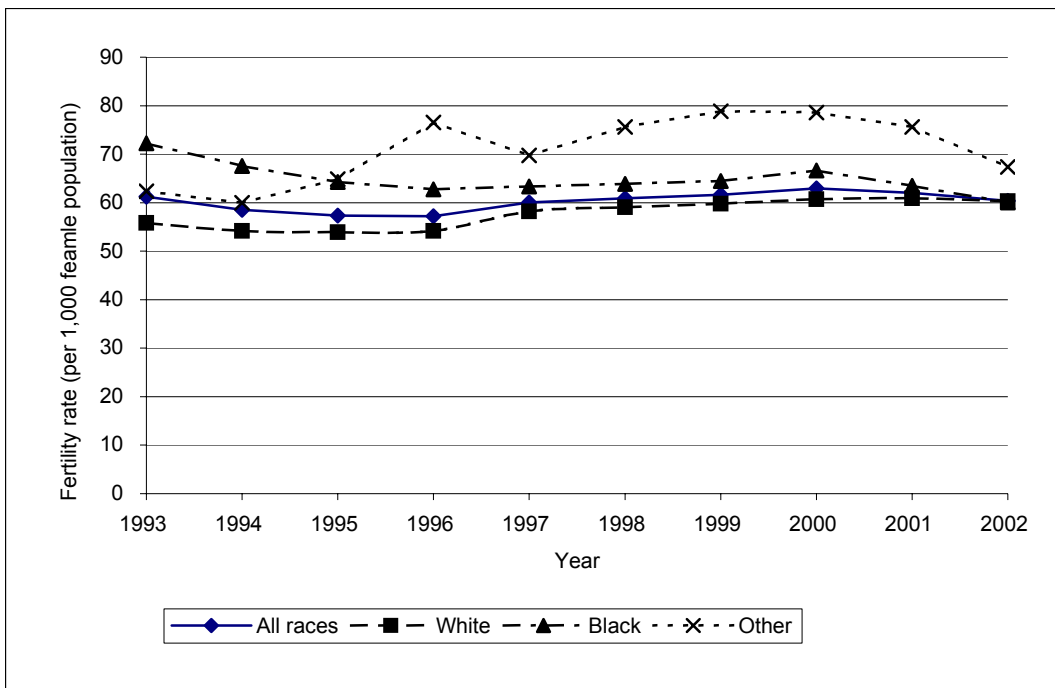

\* Fertility rate is number of live birth per 1,000 female population at age of 15-44

Rate (per 1,000) of live births occurring to women under 18, South Carolina (Residence Data), 1993-2002

		1993	1994	1995	1996	1997	1998	1999	2000	2001	2002
<b>All Races</b>	Birth number	3,527	3,768	3,669	3,492	3,441	3,453	3,256	3,122	2,807	2,526
	Rate	65.66	72.59	72.06	68.33	65.91	64.14	59.52	55.79	50.35	46.39
<b>White</b>	Birth number	1,348	1,479	1,518	1,441	1,465	1,491	1,395	1,327	1,236	1,149
	Rate	41.39	46.37	47.69	44.60	44.38	43.77	40.22	37.76	34.59	32.69
<b>Black</b>	Birth number	2,162	2,261	2,132	2,032	1,940	1,926	1,830	1,759	1,543	1,344
	Rate	105.50	116.71	115.89	112.93	105.49	102.22	96.26	89.38	81.58	74.05
<b>Other</b>	Birth number	17	27	18	19	36	36	29	35	28	31
	Rate	26.48	43.34	26.79	23.93	44.94	39.30	29.20	31.19	25.57	27.10

Fig. Rate (per 1,000) of live births occurring to women under 18, South Carolina (Residence Data), 1993-2002

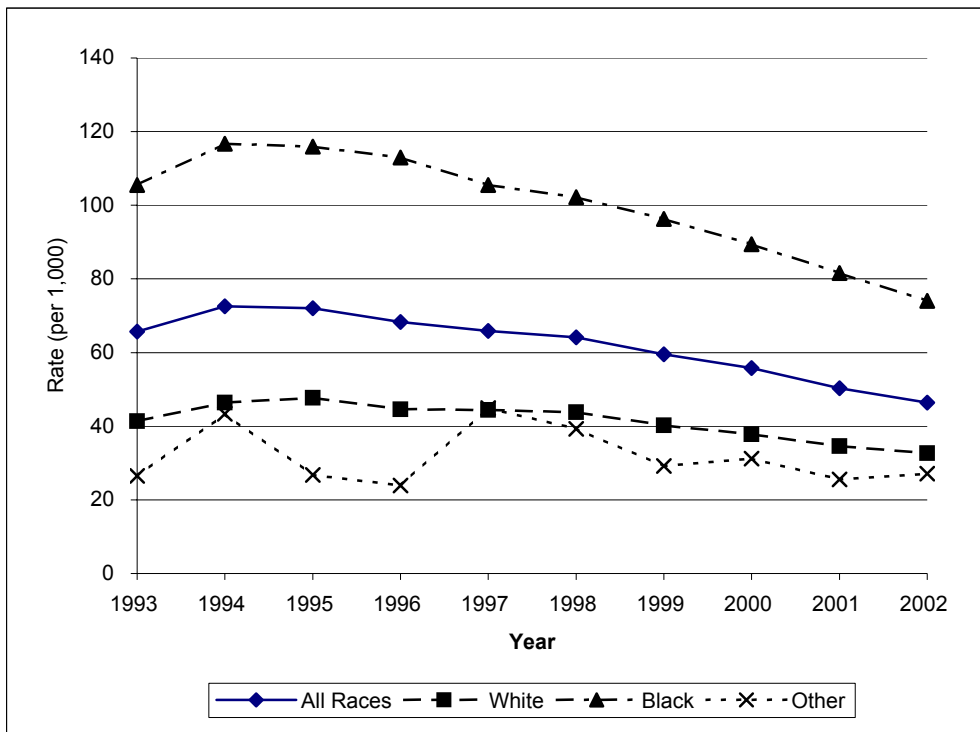

-Please use small numbers and their rates/percentages with caution.

-MCH Data Book 2004. Provided by Division of Biostatistics and Health GIS, PHSIS, SC DHEC



**Rate (Per 1,000) Of Live Births Occurring To Women Under 18,  
South Carolina (Residence Data), 2000-2002, All Races**

County/District	Number of live births occurring to women under 18				Rate (per 1,000) of live births occurring to women under 18			
	2000	2001	2002	2000-2002	2000	2001	2002	2000-2002
Anderson	158	125	127	410	71.27	55.63	59.26	62.06
Oconee	44	45	27	116	57.29	57.25	34.97	49.87
APPALACHIA I	202	170	154	526	67.67	56.05	52.83	58.88
Greenville	258	192	199	649	47.88	34.74	36.85	39.78
Pickens	68	51	50	169	51.17	37.61	39.78	42.87
APPALACHIA II	326	243	249	818	48.53	35.31	37.40	40.38
Cherokee	76	55	48	179	96.94	79.48	67.04	81.66
Spartanburg	191	187	200	578	57.12	54.31	58.24	56.55
Union	24	22	27	73	63.83	59.78	70.31	64.72
APPALACHIA III	291	264	275	830	64.61	58.63	60.65	61.30
Chester	44	23	30	97	85.60	53.00	65.93	69.14
Lancaster	57	50	42	149	68.67	62.19	53.98	61.77
York	98	107	128	333	42.59	45.75	54.84	47.75
CATAWBA	199	180	200	579	54.60	50.32	56.07	53.67
Bamberg	12	19	7	38	51.50	90.05	37.43	60.22
Calhoun	15	6	5	26	77.72	37.27	28.09	48.87
Orangeburg	91	76	72	239	69.47	60.17	59.31	63.11
EDISTO	118	101	84	303	67.97	61.77	53.20	61.21
Beaufort	74	74	53	201	39.22	38.05	26.90	34.64
Colleton	35	46	27	108	59.42	75.66	54.44	63.79
Hampton	25	25	14	64	82.78	79.11	51.09	71.75
Jasper	24	30	11	65	84.51	88.50	36.67	70.42
LOW COUNTRY	158	175	105	438	51.60	54.55	34.54	47.05
Aiken	103	105	96	304	55.62	55.58	53.22	54.82
Allendale	16	14	13	43	91.95	77.35	71.43	80.07
Barnwell	21	17	16	54	63.64	50.15	46.11	53.15
LOWER	140	136	125	401	59.42	56.45	53.58	56.49
Fairfield	23	25	15	63	67.25	78.37	52.45	66.53
Lexington	118	115	104	337	39.35	39.12	34.39	37.60
Newberry	22	42	28	92	44.27	80.31	59.20	61.62
Richland	181	122	135	438	40.58	28.73	30.86	33.48
PALMETTO	344	304	282	930	41.46	37.86	34.57	37.98
Chesterfield	59	33	34	126	95.32	57.59	64.64	73.34
Darlington	57	63	34	154	59.81	66.81	38.37	55.36
Dillon	48	34	45	127	92.49	71.43	86.71	83.88
Florence	115	118	91	324	61.63	61.91	49.35	57.69
Marion	51	32	23	106	96.77	64.39	49.57	71.24
Marlboro	37	37	31	105	85.25	92.50	87.08	88.24
PEE DEE	367	317	258	942	74.62	66.11	56.15	65.84
Berkeley	84	101	72	257	39.74	46.16	34.24	40.12
Charleston	218	219	206	643	47.54	47.87	45.41	46.94
Dorchester	57	45	45	147	46.42	36.56	35.89	39.59
TRIDENT	359	365	323	1,047	45.28	45.66	40.92	43.96
Abbeville	20	18	19	57	59.52	48.52	59.01	55.39
Edgefield	16	6	9	31	55.56	21.58	32.85	36.90
Greenwood	56	63	37	156	58.70	68.85	43.17	57.23
Laurens	55	64	52	171	66.83	79.80	65.16	70.57
Mccormick	6	3	4	13	62.50	37.50	51.28	51.18
Saluda	25	6	11	42	97.28	22.47	47.01	55.41
UPPER	178	160	132	470	64.63	58.98	51.50	58.53
Georgetown	53	45	30	128	68.83	55.83	42.80	56.21
Horry	131	120	106	357	50.99	46.37	41.90	46.44
Williamsburg	35	34	26	95	64.46	62.96	55.56	61.25
WACCAMAW	219	199	162	580	56.41	50.58	43.80	50.37
Clarendon	31	29	27	87	70.45	64.59	65.53	66.87
Kershaw	52	43	43	138	71.33	61.96	62.50	65.37
Lee	20	15	18	53	75.76	52.82	72.29	66.50
Sumter	118	106	89	313	67.66	65.88	56.69	63.58
WATEREE	221	193	177	591	69.56	63.57	60.64	64.72
South Carolina	3,122	2,807	2,526	8,455	55.79	50.35	46.39	50.88

-Please use small numbers and their rates/percentages with caution.

**Rate (Per 1,000) Of Live Births Occurring To Women Under 18,  
South Carolina (Residence Data), 2000-2002, White**

County/District	Number of live births occurring to women under 18				Rate (per 1,000) of live births occurring to women under 18			
	2000	2001	2002	2000-2002	2000	2001	2002	2000-2002
Anderson	92	80	90	262	54.47	45.20	52.82	50.75
Oconee	38	39	21	98	55.47	55.87	29.91	47.00
APPALACHIA I	130	119	111	360	54.76	48.22	46.13	49.67
Greenville	150	108	121	379	36.22	25.36	29.40	30.28
Pickens	59	50	39	148	48.32	39.71	34.91	41.15
APPALACHIA II	209	158	160	527	38.98	28.64	30.58	32.71
Cherokee	48	33	23	104	81.49	64.83	42.91	63.65
Spartanburg	99	123	108	330	39.87	47.67	42.06	43.24
Union	12	13	14	39	55.81	54.17	56.00	55.32
APPALACHIA III	159	169	145	473	48.37	50.77	43.23	47.44
Chester	16	7	9	32	62.02	30.84	39.13	44.76
Lancaster	31	26	29	86	56.06	46.35	51.60	51.31
York	54	61	67	182	31.65	35.14	37.94	34.95
CATAWBA	101	94	105	300	40.13	37.24	41.05	39.48
Bamberg	4	4	2	10	51.28	59.70	30.77	47.62
Calhoun	2	1	--	3	24.39	11.90	--	11.76
Orangeburg	17	10	13	40	40.87	26.81	35.42	34.60
EDISTO	23	15	15	53	39.93	28.63	28.79	32.70
Beaufort	35	34	24	93	26.06	24.44	16.62	22.26
Colleton	17	12	9	38	55.92	38.71	33.83	43.18
Hampton	9	8	4	21	71.43	65.57	33.90	57.38
Jasper	9	10	3	22	63.38	65.79	21.74	50.93
LOW COUNTRY	70	64	40	174	36.55	32.41	20.35	29.71
Aiken	50	49	59	158	41.15	38.22	47.62	42.29
Allendale	1	--	1	2	35.71	--	32.26	24.39
Barnwell	2	5	4	11	14.29	34.01	25.00	24.61
LOWER	53	54	64	171	38.32	37.19	44.76	40.09
Fairfield	5	6	2	13	49.02	58.25	22.47	44.22
Lexington	73	78	71	222	30.23	33.30	29.15	30.86
Newberry	7	13	13	33	23.81	40.75	44.22	36.38
Richland	29	16	18	63	15.29	8.22	9.16	10.85
PALMETTO	114	113	104	331	24.21	23.99	21.74	23.31
Chesterfield	19	8	18	45	54.76	23.05	59.02	45.05
Darlington	11	23	12	46	24.55	51.11	25.86	33.77
Dillon	20	7	19	46	84.75	30.97	85.97	67.35
Florence	40	44	31	115	42.96	43.01	32.46	39.53
Marion	11	4	5	20	54.19	21.39	32.26	36.70
Marlboro	11	10	8	29	59.46	62.89	64.00	61.83
PEE DEE	112	96	93	301	47.66	40.13	41.80	43.20
Berkeley	49	52	40	141	33.18	33.48	27.25	31.35
Charleston	45	55	53	153	17.38	20.87	19.72	19.34
Dorchester	35	20	26	81	40.84	22.68	28.51	30.55
TRIDENT	129	127	119	375	26.20	25.05	23.48	24.90
Abbeville	9	9	11	29	40.00	36.73	52.38	42.65
Edgefield	3	4	4	11	18.87	25.16	26.14	23.35
Greenwood	27	27	17	71	47.45	47.29	30.91	42.01
Laurens	24	33	28	85	42.18	57.49	50.00	49.91
Mccormick	1	--	2	3	29.41	--	76.92	32.97
Saluda	10	4	6	20	60.98	23.12	34.48	39.14
UPPER	74	77	68	219	43.02	43.92	40.65	42.56
Georgetown	15	14	8	37	37.04	32.48	21.05	30.43
Horry	64	70	53	187	33.95	35.61	27.25	32.26
Williamsburg	6	4	1	11	39.47	30.77	9.17	28.13
WACCAMAW	85	88	62	235	34.81	34.82	25.47	31.74
Clarendon	3	6	9	18	18.07	35.71	55.21	36.22
Kershaw	32	25	25	82	60.61	51.65	51.02	54.59
Lee	3	3	2	8	49.18	46.88	25.64	39.41
Sumter	30	28	27	85	36.06	36.22	35.06	35.79
WATEREE	68	62	63	193	42.85	41.64	41.97	42.17
South Carolina	1,327	1,236	1,149	3,712	37.76	34.59	32.69	35.01

-Please use small numbers and their rates/percentages with caution.

-MCH Data Book 2004. Provided by Division of Biostatistics and Health GIS, PHSIS, SC DHEC

**Rate (Per 1,000) Of Live Births Occurring To Women Under 18,  
South Carolina (Residence Data), 2000-2002, Black**

County/District	Number of live births occurring to women under 18				Rate (per 1,000) of live births occurring to women under 18			
	2000	2001	2002	2000-2002	2000	2001	2002	2000-2002
Anderson	65	43	37	145	129.74	94.51	88.94	105.69
Oconee	5	5	6	16	69.44	64.10	100.00	76.19
APPALACHIA I	70	48	43	161	122.16	90.06	90.34	101.77
Greenville	105	80	73	258	96.24	74.63	68.54	79.93
Pickens	9	1	11	21	97.83	12.35	96.49	73.17
APPALACHIA II	114	81	84	279	96.37	70.25	71.25	79.37
Cherokee	26	21	25	72	139.78	119.32	146.20	135.08
Spartanburg	88	62	85	235	117.02	81.69	112.58	103.71
Union	12	9	13	34	74.53	72.58	100.78	82.13
APPALACHIA III	126	92	123	341	114.65	86.87	116.59	106.13
Chester	28	16	21	65	113.36	79.21	95.02	97.01
Lancaster	26	24	13	63	95.94	100.42	61.61	87.38
York	41	45	52	138	78.24	83.64	102.16	87.84
CATAWBA	95	85	86	266	91.17	86.82	91.39	89.80
Bamberg	8	15	5	28	51.95	104.17	41.32	66.83
Calhoun	13	5	5	23	117.12	64.94	56.82	83.33
Orangeburg	73	66	58	197	82.77	75.00	69.13	75.74
EDISTO	94	86	68	248	81.95	78.11	64.89	75.24
Beaufort	38	39	28	105	74.80	77.53	57.26	70.00
Colleton	18	34	18	70	64.29	116.04	78.95	87.39
Hampton	16	17	10	43	90.91	88.54	64.94	82.38
Jasper	15	20	8	43	106.38	108.70	51.95	89.77
LOW COUNTRY	87	110	64	261	78.73	93.86	62.44	79.04
Aiken	53	55	36	144	87.60	94.02	66.18	83.04
Allendale	15	14	12	41	102.74	88.61	80.00	90.31
Barnwell	19	12	12	43	103.26	63.16	66.67	77.62
LOWER	87	81	60	228	93.05	86.82	68.65	83.15
Fairfield	18	19	13	50	75.95	87.96	67.71	77.52
Lexington	43	36	32	111	81.44	66.42	60.49	69.42
Newberry	14	27	15	56	70.00	134.33	85.23	97.05
Richland	150	106	117	373	62.06	48.89	51.27	54.32
PALMETTO	225	188	177	590	66.53	60.12	55.68	60.90
Chesterfield	39	25	16	80	146.07	113.12	72.73	112.99
Darlington	46	40	22	108	91.63	81.30	52.76	76.54
Dillon	27	25	24	76	101.50	107.30	84.51	97.06
Florence	75	74	60	209	82.15	86.55	70.09	79.65
Marion	40	28	18	86	125.00	91.50	59.21	92.47
Marlboro	26	23	20	69	110.64	105.02	96.15	104.23
PEE DEE	253	215	160	628	101.08	92.43	69.90	88.23
Berkeley	34	46	31	111	59.34	79.04	54.01	64.20
Charleston	169	162	153	484	89.94	88.28	87.23	88.51
Dorchester	20	25	19	64	58.48	77.40	59.01	64.84
TRIDENT	223	233	203	659	79.81	85.04	76.60	80.52
Abbeville	10	9	8	27	91.74	73.17	73.39	79.18
Edgefield	13	2	5	20	101.56	16.95	41.67	54.64
Greenwood	29	36	20	85	78.38	108.43	68.03	85.34
Laurens	31	31	24	86	124.00	139.01	102.13	121.47
Mccormick	5	3	2	10	81.97	63.83	39.22	62.89
Saluda	15	1	5	21	168.54	11.76	84.75	90.13
UPPER	103	82	64	249	102.28	88.36	73.73	88.83
Georgetown	38	31	22	91	106.15	84.47	70.06	87.58
Horry	63	50	51	164	102.27	88.03	97.51	96.07
Williamsburg	29	30	25	84	74.55	73.53	70.03	72.79
WACCAMAW	130	111	98	339	95.38	82.65	82.08	86.92
Clarendon	28	23	18	69	103.70	82.44	73.77	87.01
Kershaw	19	18	18	55	96.94	88.67	93.75	93.06
Lee	17	12	16	45	84.16	54.55	94.67	76.14
Sumter	88	78	62	228	100.00	95.47	80.94	92.57
WATEREE	152	131	114	397	98.19	86.24	83.15	89.45
South Carolina	1,759	1,543	1,344	4,646	89.38	81.58	74.05	81.88

-Please use small numbers and their rates/percentages with caution.

-MCH Data Book 2004. Provided by Division of Biostatistics and Health GIS, PHSIS, SC DHEC

**Rate (Per 1,000) Of Live Births Occurring To Women Under 18,  
South Carolina (Residence Data), 2000-2002, Hispanic**

County/District	Number of live births occurring to women under 18				Rate (per 1,000) of live births occurring to women under 18			
	2000	2001	2002	2000-2002	2000	2001	2002	2000-2002
Anderson	3	2	1	6	103.45	64.52	16.95	50.42
Oconee	--	1	2	3	--	25.64	45.45	25.00
APPALACHIA I	3	3	3	9	45.45	42.86	29.13	37.66
Greenville	23	28	31	82	75.91	68.80	59.05	66.40
Pickens	2	6	1	9	58.82	153.85	19.23	72.00
APPALACHIA II	25	34	32	91	74.18	76.23	55.46	66.91
Cherokee	2	2	1	5	76.92	83.33	40.00	66.67
Spartanburg	15	11	20	46	117.19	59.78	87.34	85.03
Union	--	--	--	--	--	--	--	--
APPALACHIA III	17	13	21	51	108.97	61.03	81.40	81.34
Chester	--	--	--	--	--	--	--	--
Lancaster	1	--	6	7	66.67	--	115.38	79.55
York	2	6	2	10	39.22	78.95	21.28	45.25
CATAWBA	3	6	8	17	42.25	61.22	53.33	53.29
Bamberg	--	--	--	--	--	--	--	--
Calhoun	--	--	1	1	--	--	142.86	76.92
Orangeburg	2	--	1	3	125.00	--	34.48	52.63
EDISTO	2	--	2	4	90.91	--	55.56	53.33
Beaufort	11	14	15	40	55.84	50.91	42.25	48.37
Colleton	--	1	1	2	--	90.91	66.67	66.67
Hampton	--	1	1	2	--	166.67	100.00	76.92
Jasper	--	2	4	6	--	47.62	93.02	54.55
LOW COUNTRY	11	18	21	50	46.61	53.89	49.65	50.35
Aiken	1	1	4	6	52.63	58.82	95.24	76.92
Allendale	--	--	--	--	--	--	--	--
Barnwell	--	--	--	--	--	--	--	--
LOWER	1	1	4	6	43.48	41.67	85.11	63.83
Fairfield	1	--	1	2	333.33	--	250.00	200.00
Lexington	1	3	5	9	16.95	32.26	45.05	34.22
Newberry	4	2	5	11	117.65	47.62	60.24	69.18
Richland	8	5	3	16	68.38	34.01	13.89	33.33
PALMETTO	14	10	14	38	65.73	35.09	33.82	41.67
Chesterfield	--	2	--	2	--	200.00	--	62.50
Darlington	--	--	1	1	--	--	125.00	45.45
Dillon	1	3	3	7	58.82	214.29	157.89	140.00
Florence	1	1	4	6	45.45	40.00	111.11	72.29
Marion	--	--	1	1	--	--	71.43	28.57
Marlboro	1	--	--	1	500.00	--	--	250.00
PEE DEE	3	6	9	18	45.45	85.71	100.00	79.65
Berkeley	4	5	9	18	55.56	61.73	70.31	64.06
Charleston	10	12	21	43	68.97	74.07	84.00	77.20
Dorchester	2	1	1	4	100.00	38.46	29.41	50.00
TRIDENT	16	18	31	65	67.51	66.91	75.24	70.81
Abbeville	--	--	--	--	--	--	--	--
Edgefield	--	--	--	--	--	--	--	--
Greenwood	6	7	4	17	142.86	95.89	57.97	92.39
Laurens	2	2	4	8	68.97	52.63	83.33	69.57
Mccormick	--	--	--	--	--	--	--	--
Saluda	7	6	3	16	162.79	105.26	44.12	95.24
UPPER	15	15	11	41	125.00	84.27	55.00	82.33
Georgetown	1	--	2	3	52.63	--	68.97	45.45
Horry	2	12	12	26	25.00	83.33	64.86	63.57
Williamsburg	--	--	--	--	--	--	--	--
WACCAMAW	3	12	14	29	28.57	72.29	64.22	59.30
Clarendon	2	1	2	5	95.24	41.67	100.00	76.92
Kershaw	--	2	1	3	--	80.00	47.62	47.62
Lee	--	--	--	--	--	--	--	--
Sumter	--	--	2	2	--	--	57.14	17.09
WATEREE	2	3	5	10	24.69	32.97	64.94	40.16
South Carolina	115	139	175	429	66.36	61.48	58.24	61.29

-Please use small numbers and their rates/percentages with caution.

-MCH Data Book 2004. Provided by Division of Biostatistics and Health GIS, PHSIS, SC DHEC

**Rate (Per 1,000) Of Live Births Occurring To Unmarried Women,  
South Carolina (Residence Data), 1993-2002, All Races**

Age Group		1993	1994	1995	1996	1997	1998	1999	2000	2001	2002
15-17	Birth number	2,485	2,643	2,471	2,213	2,199	2,205	2,058	1,857	1,697	1,498
	Rate	759.71	755.14	729.77	679.46	679.12	684.36	675.20	637.05	646.48	629.68
18-19	Birth number	3,022	3,064	2,936	2,730	2,744	2,829	2,834	2,793	2,696	2,492
	Rate	586.57	604.70	572.65	535.50	538.14	547.83	525.69	513.14	511.28	505.27
20-24	Birth number	6,166	5,694	5,344	4,958	5,216	5,537	5,571	6,009	5,966	5,789
	Rate	379.49	375.45	366.91	353.34	363.56	367.93	359.60	371.25	363.49	364.25
25-29	Birth number	2,605	2,362	2,125	2,139	2,327	2,424	2,503	2,591	2,479	2,607
	Rate	177.91	174.19	160.29	156.03	163.64	165.71	167.71	172.29	171.25	183.02
30-34	Birth number	1,246	1,173	1,127	1,077	1,027	1,026	1,091	1,045	1,142	1,162
	Rate	124.40	117.68	114.78	107.24	102.38	100.72	106.41	99.00	102.56	104.63
35-39	Birth number	449	496	534	484	464	468	501	531	509	474
	Rate	124.65	130.66	138.13	120.22	108.46	102.86	107.90	112.31	108.18	100.83
40+	Birth number	92	83	91	92	92	97	84	132	118	142
	Rate	178.64	147.69	153.98	134.90	121.37	123.88	114.60	150.17	127.43	138.00

**Fig. Rate (Per 1,000) Of Live Births Occurring To Unmarried Women,  
South Carolina (Residence Data), 1993-2002, All Races**

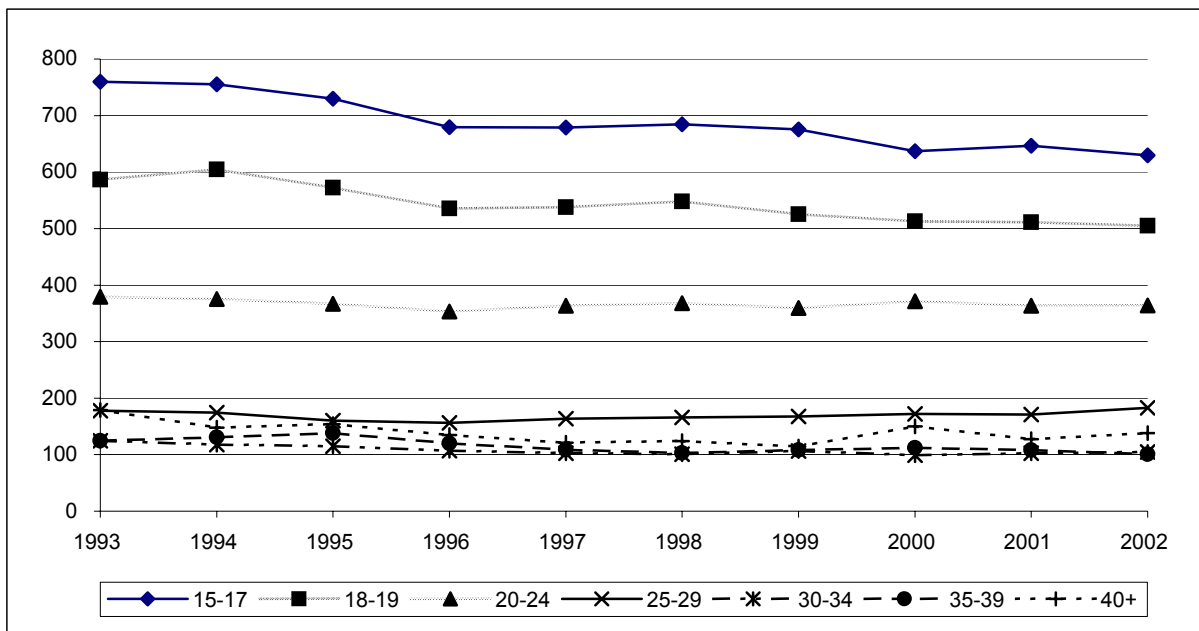

-Please use small numbers and their rates/percentages with caution.

**Teen Pregnancy Rates For 10-14 Years Old, South Carolina (Residence Data), 2000-2002, All Races**

County/District	Teen pregnancy Rates			Number of Pregnancy			Population		
	2000	2001	2002	2000	2001	2002	2000	2001	2002
Anderson	2.48	1.22	1.77	14	7	10	5,648	5,758	5,644
Oconee	--	1.90	1.45	--	4	3	2,071	2,108	2,071
APPALACHIA I	1.81	1.40	1.69	14	11	13	7,719	7,866	7,715
Greenville	1.81	1.23	1.64	23	16	21	12,727	12,965	12,828
Pickens	1.99	0.84	0.88	7	3	3	3,520	3,563	3,414
APPALACHIA II	1.85	1.15	1.48	30	19	24	16,247	16,528	16,242
Cherokee	1.05	1.56	2.59	2	3	5	1,901	1,924	1,934
Spartanburg	1.92	2.12	1.59	17	19	14	8,854	8,975	8,831
Union	0.99	2.99	5.10	1	3	5	1,013	1,002	981
APPALACHIA II	1.70	2.10	2.04	20	25	24	11,768	11,901	11,746
Chester	3.73	0.75	2.29	5	1	3	1,341	1,341	1,311
Lancaster	2.74	0.91	1.81	6	2	4	2,191	2,197	2,213
York	0.98	0.63	0.64	6	4	4	6,119	6,329	6,262
CATAWBA	1.76	0.71	1.12	17	7	11	9,651	9,867	9,786
Bamberg	--	6.56	1.69	--	4	1	620	610	591
Calhoun	1.79	--	--	1	--	--	559	565	538
Orangeburg	5.52	2.62	1.23	19	9	4	3,439	3,430	3,264
EDISTO	4.33	2.82	1.14	20	13	5	4,618	4,605	4,393
Beaufort	2.33	2.50	0.25	9	10	1	3,861	3,997	4,007
Colleton	2.70	2.01	0.72	4	3	1	1,483	1,494	1,397
Hampton	1.12	--	1.17	1	--	1	891	892	855
Jasper	2.61	2.59	1.34	2	2	1	766	771	748
LOW COUNTRY	2.29	2.10	0.57	16	15	4	7,001	7,154	7,007
Aiken	1.90	1.88	1.72	10	10	9	5,261	5,311	5,244
Allendale	4.98	2.53	--	2	1	--	402	396	386
Barnwell	2.08	2.07	--	2	2	--	963	964	873
LOWER SAVANNAH	2.11	1.95	1.38	14	13	9	6,626	6,671	6,503
Fairfield	1.10	3.27	3.41	1	3	3	909	918	879
Lexington	1.51	0.74	1.66	12	6	13	7,962	8,118	7,853
Newberry	1.69	7.58	0.84	2	9	1	1,180	1,187	1,191
Richland	1.96	2.04	1.67	21	22	18	10,715	10,802	10,749
PALMETTO	1.73	1.90	1.69	36	40	35	20,766	21,025	20,672
Chesterfield	3.00	0.60	1.86	5	1	3	1,667	1,677	1,615
Darlington	1.26	2.50	1.22	3	6	3	2,385	2,400	2,451
Dillon	0.81	2.43	3.33	1	3	4	1,229	1,237	1,202
Florence	1.88	1.45	1.11	9	7	5	4,782	4,814	4,499
Marion	5.74	2.17	2.35	8	3	3	1,393	1,383	1,274
Marlboro	3.61	0.91	1.02	4	1	1	1,107	1,101	984
PEE DEE	2.39	1.67	1.58	30	21	19	12,563	12,612	12,025
Berkeley	0.35	1.71	1.25	2	10	7	5,790	5,848	5,590
Charleston	3.46	2.10	2.87	36	22	29	10,406	10,474	10,119
Dorchester	1.46	0.95	0.97	6	4	4	4,109	4,208	4,121
TRIDENT	2.17	1.75	2.02	44	36	40	20,305	20,530	19,830
Abbeville	1.06	2.12	1.10	1	2	1	939	944	912
Edgefield	2.26	1.13	--	2	1	--	886	882	836
Greenwood	2.55	2.11	0.84	6	5	2	2,354	2,371	2,369
Laurens	2.39	3.16	2.42	6	8	6	2,513	2,533	2,478
Mccormick	--	3.39	3.65	--	1	1	290	295	274
Saluda	1.57	3.15	4.52	1	2	3	637	635	663
UPPER SAVANNAH	2.10	2.48	1.73	16	19	13	7,619	7,660	7,532
Georgetown	0.48	3.73	1.02	1	8	2	2,092	2,144	1,957
Horry	2.11	1.54	2.03	12	9	12	5,680	5,847	5,900
Williamsburg	1.27	1.29	1.43	2	2	2	1,571	1,554	1,403
WACCAMAW	1.61	1.99	1.73	15	19	16	9,343	9,545	9,260
Clarendon	1.56	2.32	1.68	2	3	2	1,281	1,293	1,192
Kershaw	1.01	2.99	1.03	2	6	2	1,978	2,006	1,947
Lee	1.37	1.38	--	1	1	--	728	727	697
Sumter	2.41	2.90	1.00	10	12	4	4,152	4,135	3,993
WATEREE	1.84	2.70	1.02	15	22	8	8,139	8,161	7,829
South Carolina	2.02	1.80	1.57	287	260	221	142,365	144,125	140,540

-Please use small numbers and their rates/percentages with caution.

**Teen Pregnancy Rates For 10-14 Years Old, South Carolina (Residence Data), 2000-2002, White**

County/District	Teen pregnancy Rates			Number of Pregnancy			Population		
	2000	2001	2002	2000	2001	2002	2000	2001	2002
Anderson	0.91	0.45	1.38	4	2	6	4,404	4,490	4,361
Oconee	--	2.19	1.11	--	4	2	1,793	1,825	1,803
APPALACHIA I	0.65	0.95	1.30	4	6	8	6,197	6,315	6,164
Greenville	0.96	0.83	0.97	9	8	9	9,415	9,591	9,321
Pickens	1.89	0.93	0.65	6	3	2	3,183	3,222	3,097
APPALACHIA II	1.19	0.86	0.89	15	11	11	12,598	12,813	12,418
Cherokee	0.75	0.74	--	1	1	--	1,340	1,356	1,384
Spartanburg	1.28	2.06	0.81	8	13	5	6,230	6,315	6,167
Union	--	1.65	5.03	--	1	3	613	606	596
APPALACHIA III	1.10	1.81	0.98	9	15	8	8,183	8,277	8,147
Chester	1.50	--	--	1	--	--	667	667	657
Lancaster	2.10	0.70	2.11	3	1	3	1,430	1,434	1,421
York	0.89	0.43	0.22	4	2	1	4,519	4,674	4,591
CATAWBA	1.21	0.44	0.60	8	3	4	6,616	6,775	6,669
Bamberg	--	5.68	--	--	1	--	179	176	174
Calhoun	--	--	--	--	--	--	221	223	229
Orangeburg	2.88	--	--	3	--	--	1,040	1,037	993
EDISTO	2.08	0.70	--	3	1	--	1,440	1,436	1,396
Beaufort	0.89	0.86	--	2	2	--	2,246	2,325	2,381
Colleton	4.41	--	1.56	3	--	1	680	685	641
Hampton	--	--	--	--	--	--	284	284	301
Jasper	3.73	--	--	1	--	--	268	270	274
LOW COUNTRY	1.73	0.56	0.28	6	2	1	3,478	3,564	3,597
Aiken	1.15	0.28	1.71	4	1	6	3,489	3,522	3,511
Allendale	--	--	--	--	--	--	62	61	70
Barnwell	--	--	--	--	--	--	450	451	414
LOWER SAVANNAH	1.00	0.25	1.50	4	1	6	4,001	4,034	3,995
Fairfield	--	--	4.00	--	--	1	244	247	250
Lexington	0.76	0.45	0.94	5	3	6	6,593	6,722	6,373
Newberry	--	1.62	1.62	--	1	1	613	616	617
Richland	1.16	0.23	--	5	1	--	4,313	4,348	4,233
PALMETTO	0.85	0.42	0.70	10	5	8	11,763	11,933	11,473
Chesterfield	1.03	--	--	1	--	--	970	976	929
Darlington	--	--	0.82	--	--	1	1,176	1,183	1,217
Dillon	2.02	--	2.03	1	--	1	495	498	492
Florence	0.83	0.82	0.91	2	2	2	2,410	2,426	2,206
Marion	--	--	--	--	--	--	433	430	411
Marlboro	2.39	--	--	1	--	--	418	416	376
PEE DEE	0.85	0.34	0.71	5	2	4	5,902	5,929	5,631
Berkeley	0.55	1.90	0.87	2	7	3	3,642	3,679	3,436
Charleston	1.01	0.60	0.41	5	3	2	4,942	4,974	4,897
Dorchester	0.35	1.04	1.09	1	3	3	2,829	2,897	2,759
TRIDENT	0.70	1.13	0.72	8	13	8	11,413	11,550	11,092
Abbeville	--	--	--	--	--	--	566	569	569
Edgefield	2.11	--	--	1	--	--	473	471	461
Greenwood	2.14	1.42	--	3	2	--	1,400	1,410	1,381
Laurens	--	2.41	1.24	--	4	2	1,645	1,659	1,611
Mccormick	--	--	--	--	--	--	69	70	69
Saluda	--	2.64	2.47	--	1	1	380	379	405
UPPER SAVANNAH	0.88	1.54	0.67	4	7	3	4,533	4,558	4,496
Georgetown	--	2.18	--	--	2	--	894	916	911
Horry	1.45	1.41	1.16	6	6	5	4,143	4,265	4,302
Williamsburg	--	5.41	--	--	2	--	374	370	352
WACCAMAW	1.11	1.80	0.90	6	10	5	5,411	5,551	5,565
Clarendon	--	--	--	--	--	--	415	419	418
Kershaw	0.75	2.21	1.52	1	3	2	1,337	1,356	1,315
Lee	--	--	--	--	--	--	187	187	187
Sumter	0.56	0.57	0.58	1	1	1	1,774	1,766	1,735
WATEREE	0.54	1.07	0.82	2	4	3	3,713	3,728	3,655
South Carolina	0.99	0.93	0.82	84	80	69	85,248	86,463	84,298

-Please use small numbers and their rates/percentages with caution.

**Teen Pregnancy Rates For 10-14 Years Old, South Carolina (Residence Data), 2000-2002, Black**

County/District	Teen pregnancy Rates			Number of Pregnancy			Population		
	2000	2001	2002	2000	2001	2002	2000	2001	2002
Anderson	8.35	4.10	3.23	10	5	4	1,198	1,221	1,238
Oconee	--	--	3.97	--	--	1	259	264	252
APPALACHIA I	6.86	3.37	3.36	10	5	5	1,457	1,485	1,490
Greenville	4.48	2.20	3.67	14	7	12	3,122	3,180	3,267
Pickens	3.27	--	3.42	1	--	1	306	310	292
APPALACHIA II	4.38	2.01	3.65	15	7	13	3,428	3,490	3,559
Cherokee	1.82	3.59	9.38	1	2	5	550	557	533
Spartanburg	3.67	2.41	3.66	9	6	9	2,455	2,489	2,460
Union	2.51	5.08	5.24	1	2	2	398	394	382
APPALACHIA II	3.23	2.91	4.74	11	10	16	3,403	3,440	3,375
Chester	6.02	1.51	4.63	4	1	3	664	664	648
Lancaster	3.96	1.32	1.27	3	1	1	757	759	787
York	1.36	1.31	1.31	2	2	2	1,475	1,526	1,529
CATAWBA	3.11	1.36	2.02	9	4	6	2,896	2,949	2,964
Bamberg	--	7.04	2.44	--	3	1	433	426	409
Calhoun	2.96	--	--	1	--	--	338	342	309
Orangeburg	6.75	3.81	1.79	16	9	4	2,371	2,365	2,233
EDISTO	5.41	3.83	1.69	17	12	5	3,142	3,133	2,951
Beaufort	4.46	4.93	0.64	7	8	1	1,569	1,624	1,562
Colleton	1.26	3.76	--	1	3	--	792	798	740
Hampton	1.65	--	1.81	1	--	1	606	607	552
Jasper	2.02	4.02	2.13	1	2	1	494	497	469
LOW COUNTRY	2.89	3.69	0.90	10	13	3	3,461	3,526	3,323
Aiken	3.50	5.20	1.80	6	9	3	1,714	1,730	1,669
Allendale	5.90	2.99	--	2	1	--	339	334	314
Barnwell	3.95	3.95	--	2	2	--	506	506	457
LOWER SAVANNAH	3.91	4.67	1.23	10	12	3	2,559	2,570	2,440
Fairfield	1.52	4.50	3.21	1	3	2	660	666	623
Lexington	5.60	2.35	5.22	7	3	7	1,250	1,275	1,340
Newberry	3.60	14.31	--	2	8	--	555	559	558
Richland	2.40	3.33	2.68	15	21	17	6,260	6,311	6,340
PALMETTO	2.87	3.97	2.93	25	35	26	8,725	8,811	8,861
Chesterfield	5.79	1.44	4.44	4	1	3	691	695	676
Darlington	2.50	4.96	1.63	3	6	2	1,201	1,209	1,224
Dillon	--	4.29	4.44	--	3	3	694	699	676
Florence	3.03	2.15	1.34	7	5	3	2,312	2,328	2,234
Marion	8.37	3.16	3.51	8	3	3	956	949	854
Marlboro	4.69	1.57	1.78	3	1	1	640	636	562
PEE DEE	3.85	2.92	2.41	25	19	15	6,494	6,516	6,226
Berkeley	--	0.97	2.00	--	2	4	2,039	2,059	2,004
Charleston	5.79	3.34	5.33	31	18	27	5,351	5,386	5,062
Dorchester	4.13	0.81	0.78	5	1	1	1,210	1,239	1,275
TRIDENT	4.19	2.42	3.84	36	21	32	8,600	8,684	8,341
Abbeville	2.70	5.38	2.93	1	2	1	370	372	341
Edgefield	2.46	2.48	--	1	1	--	406	404	365
Greenwood	3.22	3.20	2.06	3	3	2	931	938	969
Laurens	7.00	4.63	4.72	6	4	4	857	863	848
Mccormick	--	4.44	4.88	--	1	1	221	225	205
Saluda	3.95	3.97	7.91	1	1	2	253	252	253
UPPER SAVANNAH	3.95	3.93	3.35	12	12	10	3,038	3,054	2,981
Georgetown	0.84	4.92	1.93	1	6	2	1,190	1,220	1,035
Horry	4.11	1.99	4.70	6	3	7	1,461	1,504	1,490
Williamsburg	1.68	--	1.91	2	--	2	1,193	1,180	1,049
WACCAMAW	2.34	2.31	3.08	9	9	11	3,844	3,904	3,574
Clarendon	2.34	3.48	2.62	2	3	2	853	861	764
Kershaw	1.59	4.71	--	1	3	--	628	637	619
Lee	1.87	1.87	--	1	1	--	536	535	506
Sumter	3.87	4.75	1.37	9	11	3	2,327	2,318	2,190
WATEREE	2.99	4.14	1.23	13	18	5	4,344	4,351	4,079
South Carolina	3.65	3.17	2.77	202.00	177	150	55,391	55,913	54,164

-Please use small numbers and their rates/percentages with caution.



**Teen Pregnancy Rates For 15-17 Years Old, South Carolina (Residence Data), 2000-2002, All Races**

County/District	Teen pregnancy Rates			Number of Pregnancy			Population		
	2000	2001	2002	2000	2001	2002	2000	2001	2002
Anderson	53.92	45.40	47.27	172	148	147	3,190	3,260	3,110
Oconee	43.70	43.80	29.36	52	53	32	1,190	1,210	1,090
APPALACHIA I	51.14	44.97	42.62	224	201	179	4,380	4,470	4,200
Greenville	40.94	31.06	32.58	312	241	246	7,620	7,760	7,550
Pickens	25.00	21.40	19.27	74	64	53	2,960	2,990	2,750
APPALACHIA II	36.52	28.37	29.00	386	305	299	10,570	10,750	10,310
Cherokee	79.25	58.33	57.73	84	63	56	1,060	1,080	970
Spartanburg	43.33	43.13	49.49	224	226	243	5,170	5,240	4,910
Union	47.37	48.21	52.00	27	27	26	570	560	500
APPALACHIA III	49.26	45.93	50.94	335	316	325	6,800	6,880	6,380
Chester	67.12	42.47	52.24	49	31	35	730	730	670
Lancaster	45.08	42.62	41.07	55	52	46	1,220	1,220	1,120
York	30.11	31.95	43.24	112	123	163	3,720	3,850	3,770
CATAWBA	38.10	35.52	43.88	216	206	244	5,670	5,800	5,560
Bamberg	35.42	42.55	25.00	17	20	11	480	470	440
Calhoun	61.29	29.03	24.14	19	9	7	310	310	290
Orangeburg	43.78	36.29	40.09	109	90	93	2,490	2,480	2,320
EDISTO	44.21	36.39	36.39	145	119	111	3,280	3,270	3,050
Beaufort	42.67	40.77	33.63	96	95	76	2,250	2,330	2,260
Colleton	48.86	57.30	42.86	43	51	36	880	890	840
Hampton	57.45	63.83	46.51	27	30	20	470	470	430
Jasper	60.98	80.95	28.95	25	34	11	410	420	380
LOW COUNTRY	47.51	51.09	36.57	191	210	143	4,020	4,110	3,910
Aiken	41.21	37.03	42.27	129	117	123	3,130	3,160	2,910
Allendale	87.50	70.83	85.71	21	17	18	240	240	210
Barnwell	55.77	34.62	44.90	29	18	22	520	520	490
LOWER SAVANNAH	46.02	38.78	45.03	179	152	163	3,890	3,920	3,620
Fairfield	60.00	62.00	47.92	30	31	23	500	500	480
Lexington	36.41	35.97	35.39	158	159	149	4,340	4,420	4,210
Newberry	40.00	53.75	49.32	32	43	36	800	800	730
Richland	31.63	24.41	25.84	253	197	207	8,000	8,070	8,010
PALMETTO	34.70	31.18	30.90	473	430	415	13,630	13,790	13,430
Chesterfield	67.82	40.23	48.19	59	35	40	870	870	830
Darlington	40.58	46.04	29.60	56	64	37	1,380	1,390	1,250
Dillon	72.22	49.32	74.24	52	36	49	720	730	660
Florence	41.75	41.81	37.22	119	120	99	2,850	2,870	2,660
Marion	52.27	36.36	29.11	46	32	23	880	880	790
Marlboro	58.33	63.33	62.50	35	38	35	600	600	560
PEE DEE	50.27	44.34	41.86	367	325	283	7,300	7,330	6,760
Berkeley	38.44	37.15	33.66	123	120	103	3,200	3,230	3,060
Charleston	42.29	39.29	42.04	296	277	272	7,000	7,050	6,470
Dorchester	39.44	36.07	30.14	84	79	66	2,130	2,190	2,190
TRIDENT	40.76	38.17	37.66	503	476	441	12,340	12,470	11,710
Abbeville	43.86	36.84	45.45	25	21	25	570	570	550
Edgefield	38.78	22.45	31.82	19	11	14	490	490	440
Greenwood	41.83	46.75	35.46	64	72	50	1,530	1,540	1,410
Laurens	48.97	51.02	43.26	71	75	61	1,450	1,470	1,410
Mccormick	52.94	23.53	23.53	9	4	4	170	170	170
Saluda	67.50	15.00	35.29	27	6	12	400	400	340
UPPER SAVANNAH	46.64	40.73	38.43	215	189	166	4,610	4,640	4,320
Georgetown	56.14	37.61	30.17	64	44	35	1,140	1,170	1,160
Horry	44.66	40.87	39.22	159	150	131	3,560	3,670	3,340
Williamsburg	40.00	42.70	34.52	36	38	29	900	890	840
WACCAMAW	46.25	40.56	36.52	259	232	195	5,600	5,720	5,340
Clarendon	47.89	49.30	49.25	34	35	33	710	710	670
Kershaw	66.36	45.05	51.89	73	50	55	1,100	1,110	1,060
Lee	46.67	35.56	45.24	21	16	19	450	450	420
Sumter	52.08	51.88	43.86	125	124	100	2,400	2,390	2,280
WATEREE	54.29	48.18	46.73	253	225	207	4,660	4,670	4,430
Unknown	--	--	--	2	1	--	--	--	--
South Carolina	43.20	38.58	38.20	3,748	3,387	3,171	86,750	87,800	83,010

-Please use small numbers and their rates/percentages with caution.

**Teen Pregnancy Rates For 15-17 Years Old, South Carolina (Residence Data), 2000-2002, White**

County/District	Teen pregnancy Rates			Number of Pregnancy			Population		
	2000	2001	2002	2000	2001	2002	2000	2001	2002
Anderson	41.37	37.80	43.44	103	96	106	2,490	2,540	2,440
Oconee	43.81	42.99	27.08	46	46	26	1,050	1,070	960
APPALACHIA I	42.09	39.34	38.82	149	142	132	3,540	3,610	3,400
Greenville	32.07	23.52	25.87	186	139	149	5,800	5,910	5,760
Pickens	23.31	21.93	17.41	62	59	43	2,660	2,690	2,470
APPALACHIA II	29.31	23.02	23.33	248	198	192	8,460	8,600	8,230
Cherokee	67.53	48.72	43.48	52	38	30	770	780	690
Spartanburg	30.54	37.87	37.54	113	142	131	3,700	3,750	3,490
Union	41.18	41.18	45.16	14	14	14	340	340	310
APPALACHIA III	37.21	39.84	38.98	179	194	175	4,810	4,870	4,490
Chester	56.76	27.03	30.30	21	10	10	370	370	330
Lancaster	37.97	36.71	42.47	30	29	31	790	790	730
York	23.36	25.09	32.97	64	71	91	2,740	2,830	2,760
CATAWBA	29.56	27.64	34.55	115	110	132	3,890	3,980	3,820
Bamberg	45.45	36.36	33.33	5	4	3	110	110	90
Calhoun	27.27	27.27	9.09	3	3	1	110	110	110
Orangeburg	37.93	25.86	41.51	22	15	22	580	580	530
EDISTO	37.50	27.50	35.62	30	22	26	800	800	730
Beaufort	36.76	32.14	29.93	50	45	41	1,360	1,400	1,370
Colleton	43.18	36.36	34.15	19	16	14	440	440	410
Hampton	60.00	66.67	50.00	9	10	6	150	150	120
Jasper	57.14	71.43	23.08	8	10	3	140	140	130
LOW COUNTRY	41.35	37.85	31.68	86	81	64	2,080	2,140	2,020
Aiken	31.22	28.02	40.31	64	58	77	2,050	2,070	1,910
Allendale	25.00	--	33.33	1	--	1	40	30	30
Barnwell	28.00	20.00	29.17	7	5	7	250	250	240
LOWER SAVANNAH	30.90	26.81	38.99	72	63	85	2,330	2,350	2,180
Fairfield	35.71	50.00	28.57	5	7	4	140	140	140
Lexington	28.01	30.22	31.70	100	110	110	3,570	3,640	3,470
Newberry	29.79	34.04	35.71	14	16	15	470	470	420
Richland	15.26	12.97	11.39	56	48	41	3,670	3,700	3,600
PALMETTO	22.29	22.77	22.28	175	181	170	7,850	7,950	7,630
Chesterfield	39.22	19.61	47.92	20	10	23	510	510	480
Darlington	17.39	40.58	23.44	12	28	15	690	690	640
Dillon	75.86	27.59	74.07	22	8	20	290	290	270
Florence	31.25	32.41	27.41	45	47	37	1,440	1,450	1,350
Marion	46.15	19.23	21.74	12	5	5	260	260	230
Marlboro	52.38	47.62	45.00	11	10	9	210	210	200
PEE DEE	35.99	31.67	34.38	122	108	109	3,390	3,410	3,170
Berkeley	36.89	31.25	30.53	76	65	58	2,060	2,080	1,900
Charleston	22.98	21.24	26.55	88	82	90	3,830	3,860	3,390
Dorchester	37.76	27.89	24.49	54	41	36	1,430	1,470	1,470
TRIDENT	29.78	25.41	27.22	218	188	184	7,320	7,400	6,760
Abbeville	33.33	24.32	34.29	12	9	12	360	370	350
Edgefield	23.08	23.08	25.00	6	6	6	260	260	240
Greenwood	35.87	31.18	27.59	33	29	24	920	930	870
Laurens	35.64	42.16	35.05	36	43	34	1,010	1,020	970
Mccormick	40.00	--	40.00	2	--	2	50	50	50
Saluda	47.83	17.39	28.57	11	4	6	230	230	210
UPPER SAVANNAH	35.34	31.93	31.34	100	91	84	2,830	2,850	2,680
Georgetown	39.22	26.92	21.57	20	14	11	510	520	510
Horry	34.46	34.91	30.77	92	96	76	2,670	2,750	2,470
Williamsburg	33.33	9.52	11.11	7	2	2	210	210	180
WACCAMAW	35.10	32.18	28.08	119	112	89	3,390	3,480	3,170
Clarendon	21.74	37.50	52.17	5	9	12	230	240	230
Kershaw	61.11	39.73	42.86	44	29	30	720	730	700
Lee	33.33	25.00	18.18	4	3	2	120	120	110
Sumter	39.00	32.00	32.61	39	32	30	1,000	1,000	920
WATEREE	44.23	34.93	37.95	92	73	74	2,080	2,090	1,950
Unknown	--	--	--	--	1	--	--	--	--
South Carolina	32.30	29.22	30.18	1,705	1,564	1,516	52,780	53,520	50,230

-Please use small numbers and their rates/percentages with caution.

-MCH Data Book 2004. Provided by Division of Biostatistics and Health GIS, PHSIS, SC DHEC

**Teen Pregnancy Rates For 15-17 Years Old, South Carolina (Residence Data), 2000-2002, Black**

County/District	Teen pregnancy Rates			Number of Pregnancy			Population		
	2000	2001	2002	2000	2001	2002	2000	2001	2002
Anderson	101.49	72.46	65.08	68	50	41	670	690	630
Oconee	38.46	46.15	46.15	5	6	6	130	130	130
APPALACHIA I	91.25	69.14	62.67	73	56	47	800	810	750
Greenville	73.05	56.73	54.27	122	97	89	1,670	1,710	1,640
Pickens	46.15	18.52	40.00	12	5	10	260	270	250
APPALACHIA II	69.07	51.78	52.38	134	102	99	1,940	1,970	1,890
Cherokee	103.45	82.76	96.30	30	24	26	290	290	270
Spartanburg	79.10	58.09	80.77	106	79	105	1,340	1,360	1,300
Union	56.52	59.09	63.16	13	13	12	230	220	190
APPALACHIA III	80.54	62.03	81.25	149	116	143	1,850	1,870	1,760
Chester	77.78	58.33	73.53	28	21	25	360	360	340
Lancaster	59.52	54.76	38.46	25	23	15	420	420	390
York	49.45	54.26	69.57	45	51	64	910	940	920
CATAWBA	58.33	55.23	63.03	98	95	104	1,680	1,720	1,650
Bamberg	32.43	43.24	22.86	12	16	8	370	370	350
Calhoun	84.21	30.00	31.58	16	6	6	190	200	190
Orangeburg	45.50	39.68	39.55	86	75	70	1,890	1,890	1,770
EDISTO	46.34	39.59	36.52	114	97	84	2,460	2,450	2,300
Beaufort	52.33	55.06	40.48	45	49	34	860	890	840
Colleton	54.55	79.55	51.16	24	35	22	440	440	430
Hampton	56.25	62.50	45.16	18	20	14	320	320	310
Jasper	62.96	88.89	28.00	17	24	7	270	270	250
LOW COUNTRY	55.03	66.32	41.85	104	128	77	1,890	1,930	1,840
Aiken	61.54	55.24	46.39	64	58	45	1,040	1,050	970
Allendale	95.24	80.95	88.89	20	17	16	210	210	180
Barnwell	81.48	48.15	60.00	22	13	15	270	270	250
LOWER SAVANNAH	69.74	57.52	54.29	106	88	76	1,520	1,530	1,400
Fairfield	71.43	68.57	55.88	25	24	19	350	350	340
Lexington	80.00	66.20	56.72	56	47	38	700	710	670
Newberry	53.13	78.13	70.00	17	25	21	320	320	300
Richland	46.63	35.56	39.00	194	149	163	4,160	4,190	4,180
PALMETTO	52.90	43.91	43.90	292	245	241	5,520	5,580	5,490
Chesterfield	108.57	71.43	48.57	38	25	17	350	350	350
Darlington	63.77	52.17	36.07	44	36	22	690	690	610
Dillon	70.73	63.41	72.97	29	26	27	410	410	370
Florence	53.24	52.14	48.44	74	73	62	1,390	1,400	1,280
Marion	54.84	44.26	32.73	34	27	18	620	610	550
Marlboro	68.57	68.57	69.70	24	24	23	350	350	330
PEE DEE	63.78	55.24	48.42	243	211	169	3,810	3,820	3,490
Berkeley	41.51	49.53	39.81	44	53	43	1,060	1,070	1,080
Charleston	66.02	62.38	60.87	204	194	182	3,090	3,110	2,990
Dorchester	41.54	55.22	43.94	27	37	29	650	670	660
TRIDENT	57.29	58.56	53.70	275	284	254	4,800	4,850	4,730
Abbeville	60.00	60.00	65.00	12	12	13	200	200	200
Edgefield	56.52	21.74	38.10	13	5	8	230	230	210
Greenwood	51.67	71.67	49.06	31	43	26	600	600	530
Laurens	79.55	72.73	64.29	35	32	27	440	440	420
Mccormick	58.33	33.33	16.67	7	4	2	120	120	120
Saluda	94.12	5.88	46.15	16	1	6	170	170	130
UPPER SAVANNAH	64.77	55.11	51.25	114	97	82	1,760	1,760	1,600
Georgetown	70.97	46.88	36.92	44	30	24	620	640	650
Horry	75.00	62.07	63.41	63	54	52	840	870	820
Williamsburg	42.03	52.94	40.91	29	36	27	690	680	660
WACCAMAW	62.96	54.79	48.58	136	120	103	2,160	2,190	2,120
Clarendon	61.70	55.32	45.45	29	26	20	470	470	440
Kershaw	72.97	52.63	71.43	27	20	25	370	380	350
Lee	51.52	39.39	54.84	17	13	17	330	330	310
Sumter	63.24	66.18	53.03	86	90	70	1,360	1,360	1,320
WATEREE	62.85	58.66	54.55	159	149	132	2,530	2,540	2,420
Unknown	--	--	--	2	--	--	--	--	--
South Carolina	61.09	54.17	51.24	1,999	1,788	1,611	32,720	33,010	31,440

-Please use small numbers and their rates/percentages with caution.

**Teen Pregnancy Rates For 18-19 Years Old, South Carolina (Residence Data),2000-2002, All Races**

County/District	Teen pregnancy Rates			Number of Pregnancy			Population		
	2000	2001	2002	2000	2001	2002	2000	2001	2002
Anderson	119.72	106.45	101.45	255	231	210	2,130	2,170	2,070
Oconee	115.19	112.35	115.07	91	91	84	790	810	730
APPALACHIA I	118.49	108.05	105.00	346	322	294	2,920	2,980	2,800
Greenville	99.80	96.71	84.13	507	500	424	5,080	5,170	5,040
Pickens	82.74	83.92	86.96	163	167	160	1,970	1,990	1,840
APPALACHIA II	95.04	93.03	85.01	670	667	584	7,050	7,170	6,870
Cherokee	135.21	147.22	130.77	96	106	85	710	720	650
Spartanburg	120.00	114.90	125.08	414	401	409	3,450	3,490	3,270
Union	118.42	132.43	196.97	45	49	65	380	370	330
APPALACHIA II	122.52	121.40	131.53	555	556	559	4,530	4,580	4,250
Chester	147.92	133.33	157.78	71	64	71	480	480	450
Lancaster	128.40	109.88	113.33	104	89	85	810	810	750
York	108.87	104.28	97.61	270	268	245	2,480	2,570	2,510
CATAWBA	117.72	108.79	108.09	445	421	401	3,780	3,870	3,710
Bamberg	134.38	118.75	110.34	43	38	32	320	320	290
Calhoun	109.52	57.14	89.47	23	12	17	210	210	190
Orangeburg	110.24	114.46	103.87	183	190	161	1,660	1,660	1,550
EDISTO	113.70	110.09	103.45	249	240	210	2,190	2,180	2,030
Beaufort	130.00	134.19	140.40	195	208	212	1,500	1,550	1,510
Colleton	140.68	150.85	146.43	83	89	82	590	590	560
Hampton	143.75	165.63	162.07	46	53	47	320	320	290
Jasper	148.15	175.00	204.00	40	49	51	270	280	250
LOW COUNTRY	135.82	145.62	150.19	364	399	392	2,680	2,740	2,610
Aiken	128.85	113.81	109.79	268	239	213	2,080	2,100	1,940
Allendale	150.00	175.00	192.86	24	28	27	160	160	140
Barnwell	137.14	134.29	166.67	48	47	55	350	350	330
LOWER SAVANNAH	131.27	120.31	122.41	340	314	295	2,590	2,610	2,410
Fairfield	148.48	145.45	137.50	49	48	44	330	330	320
Lexington	94.12	86.78	106.05	272	256	298	2,890	2,950	2,810
Newberry	113.21	127.78	114.29	60	69	56	530	540	490
Richland	94.19	84.57	87.45	503	455	467	5,340	5,380	5,340
PALMETTO	97.25	90.00	96.65	884	828	865	9,090	9,200	8,950
Chesterfield	136.21	131.03	110.71	79	76	62	580	580	560
Darlington	134.78	108.60	106.02	124	101	88	920	930	830
Dillon	154.17	166.67	195.45	74	80	86	480	480	440
Florence	110.53	100.00	116.29	210	191	207	1,900	1,910	1,780
Marion	132.20	120.69	111.32	78	70	59	590	580	530
Marlboro	172.50	150.00	135.14	69	60	50	400	400	370
PEE DEE	130.18	118.20	122.67	634	578	552	4,870	4,890	4,500
Berkeley	124.88	125.00	120.59	266	270	246	2,130	2,160	2,040
Charleston	105.78	105.74	111.60	494	497	481	4,670	4,700	4,310
Dorchester	100.00	114.38	102.74	142	167	150	1,420	1,460	1,460
TRIDENT	109.60	112.39	112.29	902	934	877	8,230	8,310	7,810
Abbeville	118.42	89.47	100.00	45	34	36	380	380	360
Edgefield	93.94	130.30	96.67	31	43	29	330	330	300
Greenwood	144.12	114.56	118.09	147	118	111	1,020	1,030	940
Laurens	121.65	114.29	114.89	118	112	108	970	980	940
Mccormick	90.91	91.67	75.00	10	11	9	110	120	120
Saluda	118.52	103.70	122.73	32	28	27	270	270	220
UPPER SAVANNAH	124.76	111.97	111.11	383	346	320	3,070	3,090	2,880
Georgetown	118.42	117.95	92.31	90	92	72	760	780	780
Horry	136.71	131.97	129.15	324	322	288	2,370	2,440	2,230
Williamsburg	111.67	105.08	100.00	67	62	56	600	590	560
WACCAMAW	128.95	124.93	116.85	481	476	416	3,730	3,810	3,560
Clarendon	136.17	120.83	108.89	64	58	49	470	480	450
Kershaw	123.29	114.86	133.80	90	85	95	730	740	710
Lee	116.67	123.33	117.86	35	37	33	300	300	280
Sumter	157.50	137.11	135.53	252	218	206	1,600	1,590	1,520
WATEREE	141.80	127.97	129.39	441	398	383	3,110	3,110	2,960
Unknown	--	--	--	3	2	--	--	--	--
South Carolina	115.80	110.73	111.10	6,697	6,481	6,148	57,830	58,530	55,340

-Please use small numbers and their rates/percentages with caution.

**Teen Pregnancy Rates For 18-19 Years Old, South Carolina (Residence Data), 2000-2002, White**

County/District	Teen pregnancy Rates			Number of Pregnancy			Population		
	2000	2001	2002	2000	2001	2002	2000	2001	2002
Anderson	106.63	94.08	90.80	177	159	148	1,660	1,690	1,630
Oconee	115.71	101.39	109.38	81	73	70	700	720	640
APPALACHIA I	109.32	96.27	96.46	258	232	218	2,360	2,410	2,260
Greenville	87.34	88.58	72.14	338	349	277	3,870	3,940	3,840
Pickens	83.62	79.89	84.24	148	143	139	1,770	1,790	1,650
APPALACHIA II	86.17	85.86	75.91	486	492	416	5,640	5,730	5,480
Cherokee	133.33	132.69	123.91	68	69	57	510	520	460
Spartanburg	108.91	101.60	111.59	269	254	260	2,470	2,500	2,330
Union	95.65	122.73	204.76	22	27	43	230	220	210
APPALACHIA II	111.84	107.69	120.00	359	350	360	3,210	3,250	3,000
Chester	125.00	70.83	113.64	30	17	25	240	240	220
Lancaster	109.62	101.89	106.12	57	54	52	520	530	490
York	91.76	89.95	86.41	167	170	159	1,820	1,890	1,840
CATAWBA	98.07	90.60	92.55	254	241	236	2,590	2,660	2,550
Bamberg	157.14	85.71	166.67	11	6	10	70	70	60
Calhoun	25.00	37.50	71.43	2	3	5	80	80	70
Orangeburg	112.82	115.79	91.67	44	44	33	390	380	360
EDISTO	107.55	100.00	97.96	57	53	48	530	530	490
Beaufort	138.89	125.53	140.66	125	118	128	900	940	910
Colleton	148.28	158.62	140.74	43	46	38	290	290	270
Hampton	140.00	140.00	212.50	14	14	17	100	100	80
Jasper	233.33	288.89	225.00	21	26	18	90	90	80
LOW COUNTRY	146.04	143.66	148.89	203	204	201	1,390	1,420	1,350
Aiken	100.00	99.28	106.30	137	137	135	1,370	1,380	1,270
Allendale	50.00	150.00	100.00	1	3	2	20	20	20
Barnwell	105.88	129.41	137.50	18	22	22	170	170	160
LOWER SAVANNAH	100.00	103.18	108.90	156	162	159	1,560	1,570	1,460
Fairfield	100.00	90.00	130.00	10	9	13	100	100	100
Lexington	85.29	78.19	100.87	203	190	233	2,380	2,430	2,310
Newberry	83.87	119.35	117.86	26	37	33	310	310	280
Richland	42.86	46.15	54.17	105	114	130	2,450	2,470	2,400
PALMETTO	65.77	66.04	80.35	344	350	409	5,230	5,300	5,090
Chesterfield	123.53	129.41	87.50	42	44	28	340	340	320
Darlington	102.17	84.78	86.05	47	39	37	460	460	430
Dillon	152.63	147.37	172.22	29	28	31	190	190	180
Florence	91.67	85.42	88.89	88	82	80	960	960	900
Marion	135.29	117.65	133.33	23	20	20	170	170	150
Marlboro	221.43	135.71	161.54	31	19	21	140	140	130
PEE DEE	115.04	102.20	102.84	260	232	217	2,260	2,270	2,110
Berkeley	130.66	128.78	122.83	179	179	156	1,370	1,390	1,270
Charleston	74.12	83.66	91.15	189	215	206	2,550	2,570	2,260
Dorchester	96.84	115.31	98.98	92	113	97	950	980	980
TRIDENT	94.26	102.63	101.77	460	507	459	4,880	4,940	4,510
Abbeville	87.50	75.00	91.30	21	18	21	240	240	230
Edgefield	47.06	94.12	62.50	8	16	10	170	170	160
Greenwood	121.31	85.48	94.83	74	53	55	610	620	580
Laurens	108.96	108.82	96.92	73	74	63	670	680	650
Mccormick	133.33	100.00	--	4	3	--	30	30	40
Saluda	100.00	93.33	128.57	15	14	18	150	150	140
UPPER SAVANNAH	103.17	93.68	93.30	195	178	167	1,890	1,900	1,790
Georgetown	120.59	102.86	76.47	41	36	26	340	350	340
Horry	119.66	122.95	125.45	213	225	207	1,780	1,830	1,650
Williamsburg	100.00	57.14	116.67	14	8	14	140	140	120
WACCAMAW	118.58	115.95	117.06	268	269	247	2,260	2,320	2,110
Clarendon	100.00	81.25	81.25	16	13	13	160	160	160
Kershaw	133.33	102.04	110.64	64	50	52	480	490	470
Lee	75.00	75.00	85.71	6	6	6	80	80	70
Sumter	131.34	113.43	126.23	88	76	77	670	670	610
WATEREE	125.18	104.32	113.85	174	145	148	1,390	1,390	1,300
South Carolina	98.72	95.71	98.09	3,474	3,415	3,285	35,190	35,680	33,490

-Please use small numbers and their rates/percentages with caution.

-MCH Data Book 2004. Provided by Division of Biostatistics and Health GIS, PHSIS, SC DHEC

**Teen Pregnancy Rates For 18-19 Years Old, South Carolina (Residence Data), 2000-2002, Black**

County/District	Teen pregnancy Rates			Number of Pregnancy			Population		
	2000	2001	2002	2000	2001	2002	2000	2001	2002
Anderson	168.89	150.00	147.62	76	69	62	450	460	420
Oconee	125.00	177.78	137.50	10	16	11	80	90	80
APPALACHIA I	162.26	157.41	146.00	86	85	73	530	540	500
Greenville	141.96	128.07	122.94	159	146	134	1,120	1,140	1,090
Pickens	83.33	127.78	117.65	15	23	20	180	180	170
APPALACHIA II	134.88	129.01	122.22	174	169	154	1,290	1,310	1,260
Cherokee	142.11	189.47	150.00	27	36	27	190	190	180
Spartanburg	155.06	138.89	158.62	138	125	138	890	900	870
Union	146.67	140.00	169.23	22	21	22	150	150	130
APPALACHIA II	152.03	145.60	159.83	187	182	187	1,230	1,250	1,170
Chester	170.83	191.67	209.09	41	46	46	240	240	220
Lancaster	160.71	121.43	119.23	45	34	31	280	280	260
York	155.00	146.77	126.23	93	91	77	600	620	610
CATAWBA	159.82	150.00	140.00	179	171	154	1,120	1,140	1,100
Bamberg	128.00	133.33	91.30	32	32	21	250	240	230
Calhoun	161.54	69.23	100.00	21	9	12	130	130	120
Orangeburg	110.32	115.87	108.47	139	146	128	1,260	1,260	1,180
EDISTO	117.07	114.72	105.23	192	187	161	1,640	1,630	1,530
Beaufort	115.52	146.67	144.64	67	88	81	580	600	560
Colleton	137.93	148.28	151.72	40	43	44	290	290	290
Hampton	152.38	185.71	142.86	32	39	30	210	210	210
Jasper	105.56	127.78	194.12	19	23	33	180	180	170
LOW COUNTRY	125.40	150.78	154.10	158	193	188	1,260	1,280	1,220
Aiken	187.14	142.86	117.19	131	100	75	700	700	640
Allendale	164.29	178.57	208.33	23	25	25	140	140	120
Barnwell	166.67	138.89	194.12	30	25	33	180	180	170
LOWER SAVANNAH	182.18	147.06	143.01	184	150	133	1,010	1,020	930
Fairfield	169.57	162.50	140.91	39	39	31	230	240	220
Lexington	147.83	131.91	142.22	68	62	64	460	470	450
Newberry	161.90	145.45	115.00	34	32	23	210	220	200
Richland	138.99	119.71	116.13	385	334	324	2,770	2,790	2,790
PALMETTO	142.93	125.54	120.77	526	467	442	3,680	3,720	3,660
Chesterfield	154.17	129.17	143.48	37	31	33	240	240	230
Darlington	167.39	134.78	122.50	77	62	49	460	460	400
Dillon	155.56	174.07	212.00	42	47	53	270	270	250
Florence	132.61	116.13	148.24	122	108	126	920	930	850
Marion	134.15	121.95	102.70	55	50	38	410	410	370
Marlboro	158.33	160.87	109.09	38	37	24	240	230	220
PEE DEE	146.06	131.37	138.63	371	335	323	2,540	2,550	2,330
Berkeley	116.90	122.54	116.67	83	87	84	710	710	720
Charleston	143.20	132.37	136.18	295	274	271	2,060	2,070	1,990
Dorchester	106.98	118.18	118.18	46	52	52	430	440	440
TRIDENT	132.50	127.86	129.21	424	413	407	3,200	3,230	3,150
Abbeville	184.62	123.08	115.38	24	16	15	130	130	130
Edgefield	153.33	180.00	135.71	23	27	19	150	150	140
Greenwood	177.50	162.50	157.14	71	65	55	400	400	350
Laurens	151.72	131.03	157.14	44	38	44	290	290	280
Mccormick	75.00	100.00	112.50	6	8	9	80	80	80
Saluda	145.45	118.18	100.00	16	13	9	110	110	90
UPPER SAVANNAH	157.26	141.53	141.12	184	167	151	1,170	1,180	1,070
Georgetown	114.29	130.23	106.98	48	56	46	420	430	430
Horry	187.50	153.45	138.18	105	89	76	560	580	550
Williamsburg	115.22	120.00	95.45	53	54	42	460	450	440
WACCAMAW	143.06	136.30	116.31	206	199	164	1,440	1,460	1,410
Clarendon	154.84	140.63	120.69	48	45	35	310	320	290
Kershaw	104.00	136.00	186.96	26	34	43	250	250	230
Lee	131.82	140.91	128.57	29	31	27	220	220	210
Sumter	173.63	156.04	145.45	158	142	128	910	910	880
WATEREE	154.44	149.11	143.83	261	252	233	1,690	1,690	1,620
Unknown	--	--	--	2	1	--	--	--	--
South Carolina	143.70	134.98	132.16	3,134	2,971	2,770	21,810	22,010	20,960

-Please use small numbers and their rates/percentages with caution.

**Teen Pregnancy Rates For 15-19 Years Old, South Carolina (Residence Data), 2000-2002, All Races**

County/District	Teen pregnancy Rates			Number of Pregnancy			Population		
	2000	2001	2002	2000	2001	2002	2000	2001	2002
Anderson	80.20	69.82	68.96	427	379	357	5,324	5,428	5,177
Oconee	72.30	71.50	63.74	143	144	116	1,978	2,014	1,820
APPALACHIA I	78.06	70.28	67.60	570	523	473	7,302	7,442	6,997
Greenville	64.52	57.31	53.22	819	741	670	12,694	12,930	12,590
Pickens	48.10	46.32	46.43	237	231	213	4,927	4,987	4,588
APPALACHIA II	59.93	54.25	51.40	1,056	972	883	17,621	17,917	17,178
Cherokee	101.58	94.26	87.41	180	169	141	1,772	1,793	1,613
Spartanburg	74.04	71.78	79.66	638	627	652	8,617	8,735	8,185
Union	76.27	81.37	108.85	72	76	91	944	934	836
APPALACHIA II	78.53	76.08	83.13	890	872	884	11,333	11,462	10,634
Chester	99.09	78.45	94.73	120	95	106	1,211	1,211	1,119
Lancaster	78.36	69.32	69.90	159	141	131	2,029	2,034	1,874
York	61.54	60.90	64.97	382	391	408	6,207	6,420	6,280
CATAWBA	69.97	64.87	69.56	661	627	645	9,447	9,665	9,273
Bamberg	74.91	73.60	58.42	60	58	43	801	788	736
Calhoun	81.87	40.46	49.59	42	21	24	513	519	484
Orangeburg	70.38	67.67	65.72	292	280	254	4,149	4,138	3,865
EDISTO	72.12	65.93	63.13	394	359	321	5,463	5,445	5,085
Beaufort	77.64	78.07	76.47	291	303	288	3,748	3,881	3,766
Colleton	85.77	94.66	84.29	126	140	118	1,469	1,479	1,400
Hampton	92.41	104.93	93.06	73	83	67	790	791	720
Jasper	94.61	119.94	98.26	65	83	62	687	692	631
LOW COUNTRY	82.91	89.00	82.09	555	609	535	6,694	6,843	6,517
Aiken	76.18	67.67	69.36	397	356	336	5,211	5,261	4,844
Allendale	110.29	111.94	126.05	45	45	45	408	402	357
Barnwell	89.02	74.97	93.45	77	65	77	865	867	824
LOWER SAVANNAH	80.04	71.36	76.02	519	466	458	6,484	6,530	6,025
Fairfield	95.76	94.72	83.65	79	79	67	825	834	801
Lexington	59.47	56.30	63.69	430	415	447	7,230	7,371	7,018
Newberry	69.22	83.71	75.72	92	112	92	1,329	1,338	1,215
Richland	56.68	48.48	50.51	756	652	674	13,339	13,448	13,344
PALMETTO	59.72	54.72	57.20	1,357	1,258	1,280	22,723	22,991	22,378
Chesterfield	95.37	76.29	73.49	138	111	102	1,447	1,455	1,388
Darlington	78.26	71.31	59.92	180	165	125	2,300	2,314	2,086
Dillon	104.83	95.87	122.28	126	116	135	1,202	1,210	1,104
Florence	69.29	65.06	68.95	329	311	306	4,748	4,780	4,438
Marion	84.24	69.82	62.40	124	102	82	1,472	1,461	1,314
Marlboro	103.90	98.39	91.30	104	98	85	1,001	996	931
PEE DEE	82.25	73.92	74.15	1,001	903	835	12,170	12,216	11,261
Berkeley	72.89	72.36	68.39	389	390	349	5,337	5,390	5,103
Charleston	67.69	65.89	69.86	790	774	753	11,670	11,747	10,778
Dorchester	63.55	67.55	59.29	226	246	216	3,556	3,642	3,643
TRIDENT	68.33	67.86	67.51	1,405	1,410	1,318	20,563	20,779	19,524
Abbeville	74.31	58.08	67.03	70	55	61	942	947	910
Edgefield	61.05	66.26	58.11	50	54	43	819	815	740
Greenwood	82.81	74.05	68.45	211	190	161	2,548	2,566	2,352
Laurens	78.03	76.58	72.10	189	187	169	2,422	2,442	2,344
Mccormick	66.20	51.55	44.98	19	15	13	287	291	289
Saluda	88.32	51.05	69.64	59	34	39	668	666	560
UPPER SAVANNAH	77.80	69.24	67.55	598	535	486	7,686	7,727	7,195
Georgetown	81.22	69.99	55.13	154	136	107	1,896	1,943	1,941
Horry	81.35	77.23	75.29	483	472	419	5,937	6,112	5,565
Williamsburg	68.80	67.57	60.93	103	100	85	1,497	1,480	1,395
WACCAMAW	79.31	74.25	68.64	740	708	611	9,330	9,535	8,901
Clarendon	83.12	78.22	73.08	98	93	82	1,179	1,189	1,122
Kershaw	89.22	72.85	84.84	163	135	150	1,827	1,853	1,768
Lee	73.88	70.11	73.76	56	53	52	758	756	705
Sumter	94.16	85.78	80.67	377	342	306	4,004	3,987	3,793
WATEREE	89.34	80.03	79.86	694	623	590	7,768	7,785	7,388
Unknown	--	--	--	5	3	--	--	--	--
South Carolina	72.24	67.43	67.36	10,445	9,868	9,319	144,584	146,337	138,356

-Please use small numbers and their rates/percentages with caution.

**Teen Pregnancy Rates For 15-19 Years Old, South Carolina (Residence Data), 2000-2002, Black**

County/District	Teen pregnancy Rates			Number of Pregnancy			Population		
	2000	2001	2002	2000	2001	2002	2000	2001	2002
Anderson	128.46	104.11	98.47	144	119	103	1,121	1,143	1,046
Oconee	71.43	102.80	80.19	15	22	17	210	214	212
APPALACHIA I	119.46	103.91	95.39	159	141	120	1,331	1,357	1,258
Greenville	100.68	85.47	81.51	281	243	223	2,791	2,843	2,736
Pickens	61.50	63.06	72.12	27	28	30	439	444	416
APPALACHIA II	95.36	82.45	80.27	308	271	253	3,230	3,287	3,152
Cherokee	120.00	124.74	117.78	57	60	53	475	481	450
Spartanburg	109.37	90.19	111.88	244	204	243	2,231	2,262	2,172
Union	93.33	91.64	108.28	35	34	34	375	371	314
APPALACHIA II	109.06	95.70	112.40	336	298	330	3,081	3,114	2,936
Chester	116.16	112.79	126.56	69	67	71	594	594	561
Lancaster	99.43	80.74	71.21	70	57	46	704	706	646
York	91.45	90.97	91.86	138	142	141	1,509	1,561	1,535
CATAWBA	98.68	92.97	94.09	277	266	258	2,807	2,861	2,742
Bamberg	70.74	78.43	50.00	44	48	29	622	612	580
Calhoun	114.55	45.87	58.25	37	15	18	323	327	309
Orangeburg	71.36	70.27	67.23	225	221	198	3,153	3,145	2,945
EDISTO	74.67	69.54	63.90	306	284	245	4,098	4,084	3,834
Beaufort	77.83	91.95	81.79	112	137	115	1,439	1,490	1,406
Colleton	88.15	106.70	92.05	64	78	66	726	731	717
Hampton	93.46	110.07	84.62	50	59	44	535	536	520
Jasper	80.18	103.98	96.15	36	47	40	449	452	416
LOW COUNTRY	83.20	100.03	86.63	262	321	265	3,149	3,209	3,059
Aiken	112.13	89.98	74.49	195	158	120	1,739	1,756	1,611
Allendale	123.92	122.81	135.76	43	42	41	347	342	302
Barnwell	116.59	85.01	116.22	52	38	48	446	447	413
LOWER SAVANNAH	114.53	93.52	89.85	290	238	209	2,532	2,545	2,326
Fairfield	109.40	106.60	89.45	64	63	50	585	591	559
Lexington	106.71	91.98	91.23	124	109	102	1,162	1,185	1,118
Newberry	95.15	105.56	87.82	51	57	44	536	540	501
Richland	83.61	69.18	69.83	579	483	487	6,925	6,982	6,974
PALMETTO	88.84	76.58	74.63	818	712	683	9,208	9,298	9,152
Chesterfield	127.55	94.75	86.81	75	56	50	588	591	576
Darlington	105.68	85.07	70.23	121	98	71	1,145	1,152	1,011
Dillon	104.26	106.41	128.21	71	73	80	681	686	624
Florence	84.85	77.82	88.39	196	181	188	2,310	2,326	2,127
Marion	86.24	75.20	60.61	89	77	56	1,032	1,024	924
Marlboro	105.26	104.10	84.53	62	61	47	589	586	556
PEE DEE	96.77	85.78	84.57	614	546	492	6,345	6,365	5,818
Berkeley	71.83	78.39	70.75	127	140	127	1,768	1,786	1,795
Charleston	96.93	90.31	91.02	499	468	453	5,148	5,182	4,977
Dorchester	67.34	80.18	73.44	73	89	81	1,084	1,110	1,103
TRIDENT	87.38	86.28	83.94	699	697	661	8,000	8,078	7,875
Abbeville	109.09	84.34	85.89	36	28	28	330	332	326
Edgefield	93.51	83.55	78.72	36	32	27	385	383	343
Greenwood	102.51	107.78	91.84	102	108	81	995	1,002	882
Laurens	108.52	95.37	101.00	79	70	71	728	734	703
Mccormick	64.68	58.82	55.28	13	12	11	201	204	199
Saluda	111.89	49.12	70.09	32	14	15	286	285	214
UPPER SAVANNAH	101.88	89.80	87.36	298	264	233	2,925	2,940	2,667
Georgetown	88.46	80.68	65.00	92	86	70	1,040	1,066	1,077
Horry	119.32	98.62	93.91	168	143	128	1,408	1,450	1,363
Williamsburg	71.43	79.30	63.19	82	90	69	1,148	1,135	1,092
WACCAMAW	95.11	87.37	75.59	342	319	267	3,596	3,651	3,532
Clarendon	98.21	89.76	75.65	77	71	55	784	791	727
Kershaw	85.62	85.99	116.04	53	54	68	619	628	586
Lee	83.94	80.59	84.13	46	44	44	548	546	523
Sumter	107.35	102.52	89.80	244	232	198	2,273	2,263	2,205
WATEREE	99.43	94.84	90.32	420	401	365	4,224	4,228	4,041
Unknown	--	--	--	4	1	--	--	--	--
South Carolina	94.14	86.50	83.62	5,133	4,759	4,381	54,526	55,017	52,392

-Please use small numbers and their rates/percentages with caution.



**Percent of Live Births Whose Mothers Received PNC In 1st Trimester,  
South Carolina (Residence Data), 1993-2002**

		1993	1994	1995	1996	1997	1998	1999	2000	2001	2002
<b>All race</b>	Birth number	39,048	39,106	39,613	40,069	41,208	43,149	43,416	43,982	43,739	42,290
	Rate	72.69	75.34	77.81	78.41	78.93	80.15	79.36	78.59	78.46	77.66
<b>White</b>	Birth number	26,671	26,627	27,049	27,583	28,340	29,343	29,465	29,350	29,931	28,824
	Rate	81.89	83.47	84.98	85.37	85.85	86.14	84.96	83.51	83.77	82.00
<b>Black</b>	Birth number	11,911	12,032	12,033	11,899	12,299	13,114	13,191	13,761	12,984	12,631
	Rate	58.13	62.11	65.41	66.13	66.88	69.60	69.39	69.92	68.65	69.59
<b>Other</b>	Birth number	463	440	520	584	569	688	753	861	820	835
	Rate	72.12	70.63	77.38	73.55	71.04	75.11	75.83	76.74	74.89	72.99

**Fig. Percent of Live Births Whose Mothers Received PNC In 1st Trimester,  
South Carolina (Residence Data), 1993-2002**

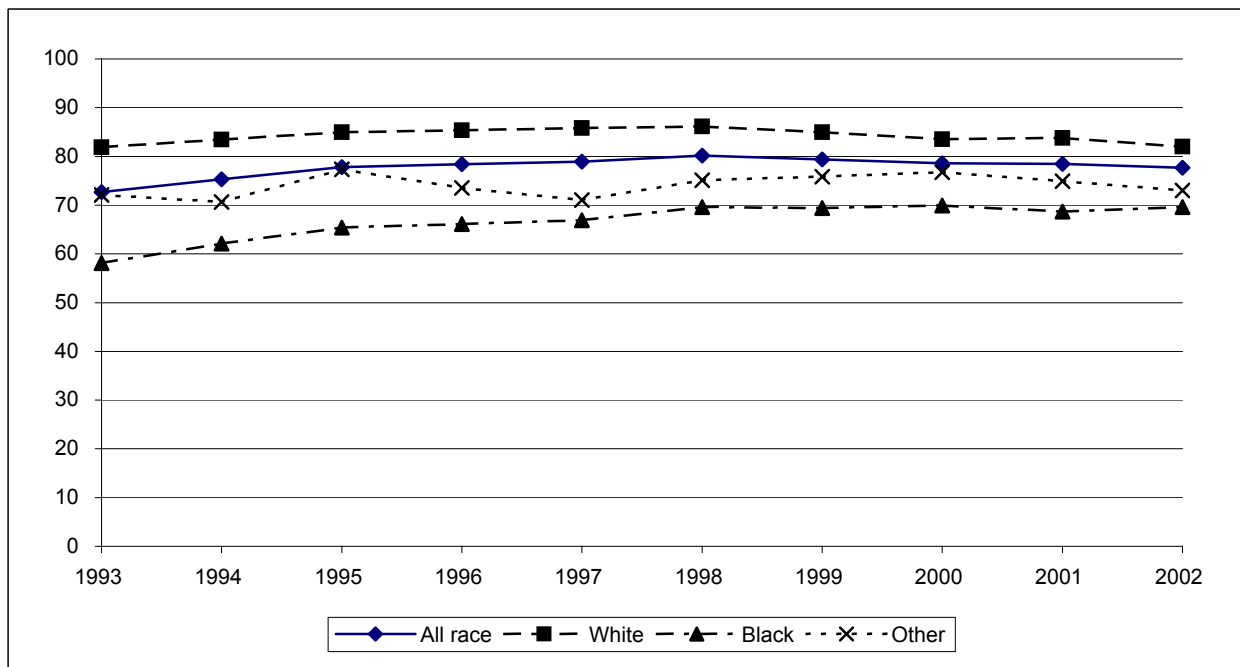

-Please use small numbers and their rates/percentages with caution.

**Percent Of Live Births Whose Mothers Received PNC In 1st Trimester,  
South Carolina (Residence Data), 2000-2002, All Races**

County/District	Number of mothers who received PNC in 1st trimester				Percent of mothers who received PNC in 1st trimester			
	2000	2001	2002	2000-2002	2000	2001	2002	2000-2002
Anderson	1,942	1,935	1,811	5,688	87.60	86.11	84.51	86.09
Oconee	581	600	549	1,730	75.65	76.34	71.11	74.38
APPALACHIA I	2,523	2,535	2,360	7,418	84.52	83.58	80.96	83.04
Greenville	4,228	4,473	4,022	12,723	78.47	80.94	74.48	77.99
Pickens	1,112	1,120	1,009	3,241	83.67	82.60	80.27	82.22
APPALACHIA II	5,340	5,593	5,031	15,964	79.50	81.27	75.57	78.81
Cherokee	651	536	584	1,771	83.04	77.46	81.56	80.79
Spartanburg	2,683	2,771	2,702	8,156	80.23	80.48	78.68	79.80
Union	295	295	315	905	78.46	80.16	82.03	80.23
APPALACHIA III	3,629	3,602	3,601	10,832	80.57	79.99	79.42	79.99
Chester	398	339	360	1,097	77.43	78.11	79.12	78.19
Lancaster	630	725	684	2,039	75.90	90.17	87.92	84.54
York	1,841	1,829	1,850	5,520	80.01	78.20	79.26	79.15
CATAWBA	2,869	2,893	2,894	8,656	78.71	80.88	81.13	80.23
Bamberg	178	151	151	480	76.39	71.56	80.75	76.07
Calhoun	145	118	141	404	75.13	73.29	79.21	75.94
Orangeburg	963	952	847	2,762	73.51	75.38	69.77	72.93
EDISTO	1,286	1,221	1,139	3,646	74.08	74.68	72.13	73.66
Beaufort	1,030	1,417	1,431	3,878	54.58	72.85	72.64	66.84
Colleton	510	553	449	1,512	86.59	90.95	90.52	89.31
Hampton	182	241	208	631	60.26	76.27	75.91	70.74
Jasper	139	206	187	532	48.94	60.77	62.33	57.64
LOW COUNTRY	1,861	2,417	2,275	6,553	60.78	75.34	74.84	70.39
Aiken	1,383	1,423	1,420	4,226	74.68	75.33	78.71	76.21
Allendale	110	110	107	327	63.22	60.77	58.79	60.89
Barnwell	229	240	244	713	69.39	70.80	70.32	70.18
LOWER	1,722	1,773	1,771	5,266	73.09	73.60	75.91	74.19
Fairfield	253	237	214	704	73.98	74.29	74.83	74.34
Lexington	2,530	2,396	2,297	7,223	84.36	81.50	75.96	80.59
Newberry	363	391	343	1,097	73.04	74.76	72.52	73.48
Richland	3,621	3,380	3,415	10,416	81.19	79.59	78.06	79.62
PALMETTO	6,767	6,404	6,269	19,440	81.55	79.76	76.84	79.40
Chesterfield	442	428	404	1,274	71.41	74.69	76.81	74.16
Darlington	739	615	629	1,983	77.54	65.22	70.99	71.28
Dillon	415	346	389	1,150	79.96	72.69	74.95	75.96
Florence	1,424	1,255	1,276	3,955	76.31	65.84	69.20	70.42
Marion	425	403	381	1,209	80.65	81.09	82.11	81.25
Marlboro	310	267	251	828	71.43	66.75	70.51	69.58
PEE DEE	3,755	3,314	3,330	10,399	76.35	69.11	72.47	72.68
Berkeley	1,890	1,915	1,810	5,615	89.40	87.52	86.07	87.67
Charleston	3,951	3,847	3,757	11,555	86.15	84.09	82.83	84.36
Dorchester	1,112	1,077	1,109	3,298	90.55	87.49	88.44	88.82
TRIDENT	6,953	6,839	6,676	20,468	87.70	85.55	84.58	85.95
Abbeville	272	318	247	837	80.95	85.71	76.71	81.34
Edgefield	223	214	226	663	77.43	76.98	82.48	78.93
Greenwood	764	716	630	2,110	80.08	78.25	73.51	77.40
Laurens	593	622	621	1,836	72.05	77.56	77.82	75.77
Mccormick	71	65	55	191	73.96	81.25	70.51	75.20
Saluda	187	190	155	532	72.76	71.16	66.24	70.18
UPPER	2,110	2,125	1,934	6,169	76.62	78.33	75.46	76.82
Georgetown	584	628	542	1,754	75.84	77.92	77.32	77.03
Horry	1,957	1,926	1,838	5,721	76.18	74.42	72.65	74.42
Williamsburg	377	326	302	1,005	69.43	60.37	64.53	64.80
WACCAMAW	2,918	2,880	2,682	8,480	75.17	73.21	72.51	73.64
Clarendon	298	294	313	905	67.73	65.48	75.97	69.56
Kershaw	551	547	539	1,637	75.58	78.82	78.34	77.55
Lee	192	192	166	550	72.73	67.61	66.67	69.01
Sumter	1,208	1,110	1,310	3,628	69.27	68.99	83.44	73.69
WATEREE	2,249	2,143	2,328	6,720	70.79	70.59	79.75	73.59
South Carolina	43,982	43,739	42,290	130,011	78.59	78.46	77.66	78.24

-Please use small numbers and their rates/percentages with caution.

-MCH Data Book 2004. Provided by Division of Biostatistics and Health GIS, PHSIS, SC DHEC

**Percent Of Live Births Whose Mothers Received PNC In 1st Trimester,  
South Carolina (Residence Data), 2000-2002, White**

County/District	Number of mothers who received PNC in 1st trimester				Percent of mothers who received PNC in 1st trimester			
	2000	2001	2002	2000-2002	2000	2001	2002	2000-2002
Anderson	1,518	1,561	1,480	4,559	89.88	88.19	86.85	88.30
Oconee	522	543	510	1,575	76.20	77.79	72.65	75.54
APPALACHIA I	2,040	2,104	1,990	6,134	85.93	85.25	82.71	84.63
Greenville	3,400	3,607	3,172	10,179	82.11	84.71	77.07	81.33
Pickens	1,031	1,054	915	3,000	84.44	83.72	81.92	83.40
APPALACHIA II	4,431	4,661	4,087	13,179	82.64	84.48	78.10	81.80
Cherokee	498	415	451	1,364	84.55	81.53	84.14	83.48
Spartanburg	2,096	2,168	2,112	6,376	84.41	84.03	82.24	83.55
Union	186	204	220	610	86.51	85.00	88.00	86.52
APPALACHIA III	2,780	2,787	2,783	8,350	84.58	83.72	82.98	83.75
Chester	222	196	201	619	86.05	86.34	87.39	86.57
Lancaster	443	516	511	1,470	80.11	91.98	90.93	87.71
York	1,429	1,441	1,442	4,312	83.76	83.01	81.65	82.80
CATAWBA	2,094	2,153	2,154	6,401	83.19	85.30	84.21	84.23
Bamberg	63	58	60	181	80.77	86.57	92.31	86.19
Calhoun	75	66	76	217	91.46	78.57	85.39	85.10
Orangeburg	355	327	293	975	85.34	87.67	79.84	84.34
EDISTO	493	451	429	1,373	85.59	86.07	82.34	84.70
Beaufort	701	1,035	1,090	2,826	52.20	74.41	75.48	67.64
Colleton	270	291	245	806	88.82	93.87	92.11	91.59
Hampton	97	104	98	299	76.98	85.25	83.05	81.69
Jasper	75	91	94	260	52.82	59.87	68.12	60.19
LOW COUNTRY	1,143	1,521	1,527	4,191	59.69	77.01	77.67	71.57
Aiken	1,005	1,064	1,032	3,101	82.72	83.00	83.29	83.00
Allendale	24	20	22	66	85.71	86.96	70.97	80.49
Barnwell	112	123	128	363	80.00	83.67	80.00	81.21
LOWER SAVANNAH	1,141	1,207	1,182	3,530	82.50	83.13	82.66	82.77
Fairfield	89	84	70	243	87.25	81.55	78.65	82.65
Lexington	2,114	1,987	1,931	6,032	87.54	84.84	79.27	83.86
Newberry	226	263	227	716	76.87	82.45	77.21	78.94
Richland	1,658	1,667	1,699	5,024	87.40	85.62	86.51	86.50
PALMETTO	4,087	4,001	3,927	12,015	86.81	84.93	82.10	84.60
Chesterfield	282	281	250	813	81.27	80.98	81.97	81.38
Darlington	391	342	378	1,111	87.28	76.00	81.47	81.57
Dillon	201	171	181	553	85.17	75.66	81.90	80.97
Florence	783	782	761	2,326	84.10	76.44	79.69	79.96
Marion	174	164	132	470	85.71	87.70	85.16	86.24
Marlboro	144	126	90	360	77.84	79.25	72.00	76.76
PEE DEE	1,975	1,866	1,792	5,633	84.04	78.01	80.54	80.85
Berkeley	1,356	1,397	1,301	4,054	91.81	89.95	88.62	90.13
Charleston	2,368	2,366	2,357	7,091	91.46	89.79	87.69	89.62
Dorchester	790	797	829	2,416	92.18	90.36	90.90	91.14
TRIDENT	4,514	4,560	4,487	13,561	91.69	89.94	88.54	90.04
Abbeville	191	214	169	574	84.89	87.35	80.48	84.41
Edgefield	140	137	136	413	88.05	86.16	88.89	87.69
Greenwood	473	466	427	1,366	83.13	81.61	77.64	80.83
Laurens	447	473	452	1,372	78.56	82.40	80.71	80.56
Mccormick	29	27	18	74	85.29	87.10	69.23	81.32
Saluda	124	123	111	358	75.61	71.10	63.79	70.06
UPPER SAVANNAH	1,404	1,440	1,313	4,157	81.63	82.14	78.48	80.78
Georgetown	332	371	329	1,032	81.98	86.08	86.58	84.87
Horry	1,504	1,526	1,475	4,505	79.79	77.62	75.84	77.73
Williamsburg	129	101	91	321	84.87	77.69	83.49	82.10
WACCAMAW	1,965	1,998	1,895	5,858	80.47	79.07	77.86	79.13
Clarendon	132	126	132	390	79.52	75.00	80.98	78.47
Kershaw	436	400	409	1,245	82.58	82.64	83.47	82.89
Lee	52	46	59	157	85.25	71.88	75.64	77.34
Sumter	663	610	658	1,931	79.69	78.91	85.45	81.31
WATEREE	1,283	1,182	1,258	3,723	80.84	79.38	83.81	81.34
South Carolina	29,350	29,931	28,824	88,105	83.51	83.77	82.00	83.10

-Please use small numbers and their rates/percentages with caution.

-MCH Data Book 2004. Provided by Division of Biostatistics and Health GIS, PHSIS, SC DHEC

**Percent Of Live Births Whose Mothers Received PNC In 1st Trimester,  
South Carolina (Residence Data), 2000-2002, Black**

County/District	Number of mothers who received PNC in 1st trimester				Percent of mothers who received PNC in 1st trimester			
	2000	2001	2002	2000-2002	2000	2001	2002	2000-2002
Anderson	401	360	313	1,074	80.04	79.12	75.24	78.28
Oconee	51	50	33	134	70.83	64.10	55.00	63.81
APPALACHIA I	452	410	346	1,208	78.88	76.92	72.69	76.36
Greenville	716	724	703	2,143	65.63	67.54	66.01	66.39
Pickens	66	51	76	193	71.74	62.96	66.67	67.25
APPALACHIA II	782	775	779	2,336	66.10	67.22	66.07	66.46
Cherokee	147	118	127	392	79.03	67.05	74.27	73.55
Spartanburg	516	535	522	1,573	68.62	70.49	69.14	69.42
Union	109	88	90	287	67.70	70.97	69.77	69.32
APPALACHIA III	772	741	739	2,252	70.25	69.97	70.05	70.09
Chester	169	138	155	462	68.42	68.32	70.14	68.96
Lancaster	184	207	169	560	67.90	86.61	80.09	77.67
York	358	344	361	1,063	68.32	63.94	70.92	67.66
CATAWBA	711	689	685	2,085	68.23	70.38	72.79	70.39
Bamberg	114	93	91	298	74.03	64.58	75.21	71.12
Calhoun	70	52	64	186	63.06	67.53	72.73	67.39
Orangeburg	599	619	549	1,767	67.91	70.34	65.44	67.94
EDISTO	783	764	704	2,251	68.27	69.39	67.18	68.29
Beaufort	310	348	310	968	61.02	69.18	63.39	64.53
Colleton	236	258	202	696	84.29	88.05	88.60	86.89
Hampton	85	135	108	328	48.30	70.31	70.13	62.84
Jasper	63	113	88	264	44.68	61.41	57.14	55.11
LOW COUNTRY	694	854	708	2,256	62.81	72.87	69.07	68.32
Aiken	355	342	372	1,069	58.68	58.46	68.38	61.65
Allendale	86	90	84	260	58.90	56.96	56.00	57.27
Barnwell	111	115	112	338	60.33	60.53	62.22	61.01
LOWER SAVANNAH	552	547	568	1,667	59.04	58.63	64.99	60.80
Fairfield	163	153	141	457	68.78	70.83	73.44	70.85
Lexington	365	367	323	1,055	69.13	67.71	61.06	65.98
Newberry	135	127	115	377	67.50	63.18	65.34	65.34
Richland	1,840	1,615	1,620	5,075	76.13	74.49	70.99	73.90
PALMETTO	2,503	2,262	2,199	6,964	74.01	72.34	69.17	71.88
Chesterfield	156	143	153	452	58.43	64.71	69.55	63.84
Darlington	345	273	247	865	68.73	55.49	59.23	61.30
Dillon	200	162	198	560	75.19	69.53	69.72	71.52
Florence	623	453	491	1,567	68.24	52.98	57.36	59.72
Marion	248	235	244	727	77.50	76.80	80.26	78.17
Marlboro	157	123	140	420	66.81	56.16	67.31	63.44
PEE DEE	1,729	1,389	1,473	4,591	69.08	59.72	64.35	64.50
Berkeley	481	470	461	1,412	83.94	80.76	80.31	81.67
Charleston	1,477	1,388	1,324	4,189	78.61	75.64	75.48	76.61
Dorchester	299	256	261	816	87.43	79.26	81.06	82.67
TRIDENT	2,257	2,114	2,046	6,417	80.78	77.15	77.21	78.41
Abbeville	79	103	76	258	72.48	83.74	69.72	75.66
Edgefield	82	76	89	247	64.06	64.41	74.17	67.49
Greenwood	280	241	194	715	75.68	72.59	65.99	71.79
Laurens	146	145	168	459	58.40	65.02	71.49	64.83
Mccormick	41	37	37	115	67.21	78.72	72.55	72.33
Saluda	62	60	44	166	69.66	70.59	74.58	71.24
UPPER SAVANNAH	690	662	608	1,960	68.52	71.34	70.05	69.93
Georgetown	246	250	209	705	68.72	68.12	66.56	67.85
Horry	409	361	320	1,090	66.40	63.56	61.19	63.85
Williamsburg	246	225	209	680	63.24	55.15	58.54	58.93
WACCAMAW	901	836	738	2,475	66.10	62.25	61.81	63.46
Clarendon	162	166	178	506	60.00	59.50	72.95	63.81
Kershaw	112	143	128	383	57.14	70.44	66.67	64.81
Lee	140	146	107	393	69.31	66.36	63.31	66.50
Sumter	521	486	625	1,632	59.20	59.49	81.59	66.26
WATEREE	935	941	1,038	2,914	60.40	61.95	75.71	65.66
South Carolina	13,761	12,984	12,631	39,376	69.92	68.65	69.59	69.39

-Please use small numbers and their rates/percentages with caution.

-MCH Data Book 2004. Provided by Division of Biostatistics and Health GIS, PHSIS, SC DHEC

**Percent Of Live Births Whose Mothers Received PNC In 1st Trimester,  
South Carolina (Residence Data), 2000-2002, Other**

County/District	Number of mothers who received PNC in 1st trimester				Percent of mothers who received PNC in 1st trimester			
	2000	2001	2002	2000-2002	2000	2001	2002	2000-2002
Anderson	23	14	18	55	85.19	63.64	78.26	76.39
Oconee	8	7	6	21	72.73	70.00	60.00	67.74
APPALACHIA I	31	21	24	76	81.58	65.63	72.73	73.79
Greenville	112	142	147	401	71.79	72.45	67.43	70.35
Pickens	15	15	18	48	93.75	93.75	69.23	82.76
APPALACHIA II	127	157	165	449	73.84	74.06	67.62	71.50
Cherokee	6	3	6	15	66.67	42.86	66.67	60.00
Spartanburg	71	68	68	207	65.14	65.38	61.26	63.89
Union	--	3	5	8	--	100.00	100.00	100.00
APPALACHIA III	77	74	79	230	65.25	64.91	63.20	64.43
Chester	7	5	4	16	77.78	100.00	100.00	88.89
Lancaster	3	2	4	9	50.00	50.00	80.00	60.00
York	54	44	47	145	76.06	67.69	79.66	74.36
CATAWBA	64	51	55	170	74.42	68.92	80.88	74.56
Bamberg	1	--	--	1	100.00	--	--	50.00
Calhoun	--	--	1	1	--	--	100.00	100.00
Orangeburg	9	6	5	20	75.00	60.00	62.50	66.67
EDISTO	10	6	6	22	76.92	60.00	60.00	66.67
Beaufort	19	32	31	82	52.78	66.67	83.78	67.77
Colleton	4	4	2	10	80.00	80.00	100.00	83.33
Hampton	--	2	2	4	--	100.00	100.00	100.00
Jasper	1	2	5	8	100.00	100.00	62.50	72.73
LOW COUNTRY	24	40	40	104	57.14	70.18	81.63	70.27
Aiken	13	16	16	45	72.22	80.00	80.00	77.59
Allendale	--	--	1	1	--	--	100.00	100.00
Barnwell	6	2	4	12	100.00	100.00	57.14	80.00
LOWER SAVANNAH	19	18	21	58	79.17	81.82	75.00	78.38
Fairfield	1	--	3	4	33.33	--	60.00	50.00
Lexington	51	42	43	136	91.07	75.00	72.88	79.53
Newberry	2	1	1	4	66.67	33.33	33.33	44.44
Richland	123	98	96	317	84.25	74.81	74.42	78.08
PALMETTO	177	141	143	461	85.10	74.21	72.96	77.61
Chesterfield	4	4	1	9	80.00	80.00	100.00	81.82
Darlington	3	--	4	7	100.00	--	80.00	77.78
Dillon	14	13	10	37	82.35	76.47	71.43	77.08
Florence	18	20	24	62	81.82	71.43	72.73	74.70
Marion	3	4	5	12	75.00	100.00	100.00	92.31
Marlboro	9	18	21	48	64.29	81.82	91.30	81.36
PEE DEE	51	59	65	175	78.46	76.62	80.25	78.48
Berkeley	53	48	48	149	82.81	90.57	81.36	84.66
Charleston	106	92	76	274	89.83	88.46	80.85	86.71
Dorchester	23	24	19	66	82.14	92.31	95.00	89.19
TRIDENT	182	164	143	489	86.67	89.62	82.66	86.40
Abbeville	2	1	2	5	100.00	33.33	100.00	71.43
Edgefield	1	1	1	3	100.00	100.00	100.00	100.00
Greenwood	11	9	9	29	73.33	75.00	69.23	72.50
Laurens	--	4	1	5	--	80.00	33.33	41.67
Mccormick	1	1	--	2	100.00	50.00	--	50.00
Saluda	1	7	--	8	25.00	77.78	--	57.14
UPPER SAVANNAH	16	23	13	52	59.26	71.88	61.90	65.00
Georgetown	6	7	4	17	85.71	87.50	57.14	77.27
Horry	44	39	43	126	64.71	72.22	70.49	68.85
Williamsburg	2	--	2	4	100.00	--	100.00	66.67
WACCAMAW	52	46	49	147	67.53	71.88	70.00	69.67
Clarendon	4	2	3	9	100.00	100.00	60.00	81.82
Kershaw	3	4	2	9	60.00	57.14	33.33	50.00
Lee	--	--	--	--	--	--	--	--
Sumter	24	14	27	65	75.00	73.68	81.82	77.38
WATEREE	31	20	32	83	73.81	71.43	69.57	71.55
South Carolina	861	820	835	2,516	76.74	74.89	72.99	74.86

-Please use small numbers and their rates/percentages with caution.

**Percent Of Live Births Whose Mothers Received PNC In 1st Trimester,  
South Carolina (Residence Data), 2000-2002, Hispanic**

County/District	Number of mothers who received PNC in 1st trimester				Percent of mothers who received PNC in 1st trimester			
	2000	2001	2002	2000-2002	2000	2001	2002	2000-2002
Anderson	24	42	41	107	77.42	71.19	75.93	74.31
Oconee	21	20	14	55	53.85	45.45	31.82	43.31
APPALACHIA I	45	62	55	162	64.29	60.19	56.12	59.78
Greenville	216	336	322	874	53.07	64.00	57.91	58.74
Pickens	26	38	25	89	66.67	73.08	64.10	68.46
APPALACHIA II	242	374	347	963	54.26	64.82	58.32	59.52
Cherokee	15	23	18	56	62.50	92.00	69.23	74.67
Spartanburg	116	155	157	428	63.04	67.69	68.56	66.67
Union	4	3	2	9	80.00	75.00	50.00	69.23
APPALACHIA III	135	181	177	493	63.38	70.16	68.34	67.53
Chester	--	3	2	5	--	75.00	50.00	55.56
Lancaster	10	39	41	90	47.62	75.00	85.42	74.38
York	42	49	69	160	55.26	52.13	60.00	56.14
CATAWBA	52	91	112	255	53.06	60.67	67.07	61.45
Bamberg	1	--	2	3	50.00	--	66.67	60.00
Calhoun	2	3	3	8	66.67	42.86	75.00	57.14
Orangeburg	8	22	15	45	66.67	75.86	57.69	67.16
EDISTO	11	25	20	56	64.71	69.44	60.61	65.12
Beaufort	122	210	219	551	44.36	59.15	58.56	54.88
Colleton	6	12	9	27	54.55	80.00	75.00	71.05
Hampton	4	6	1	11	66.67	60.00	25.00	55.00
Jasper	22	17	18	57	52.38	39.53	40.00	43.85
LOW COUNTRY	154	245	247	646	46.11	57.92	56.78	54.19
Aiken	8	27	36	71	47.06	64.29	61.02	60.17
Allendale	1	3	3	7	50.00	100.00	60.00	70.00
Barnwell	4	2	3	9	80.00	100.00	60.00	75.00
LOWER SAVANNAH	13	32	42	87	54.17	68.09	60.87	62.14
Fairfield	2	2	5	9	66.67	50.00	83.33	69.23
Lexington	62	67	72	201	66.67	60.36	41.38	53.17
Newberry	20	56	49	125	47.62	67.47	62.82	61.58
Richland	109	137	135	381	74.15	63.43	67.16	67.55
PALMETTO	193	262	261	716	67.72	63.29	56.86	61.83
Chesterfield	5	11	7	23	50.00	84.62	43.75	58.97
Darlington	6	5	5	16	85.71	62.50	38.46	57.14
Dillon	10	6	8	24	71.43	31.58	47.06	48.00
Florence	16	13	15	44	64.00	36.11	35.71	42.72
Marion	9	10	5	24	75.00	71.43	45.45	64.86
Marlboro	--	--	1	1	--	--	25.00	16.67
PEE DEE	46	45	41	132	65.71	50.00	39.81	50.19
Berkeley	59	97	73	229	72.84	75.78	73.74	74.35
Charleston	108	164	209	481	66.67	65.60	65.31	65.71
Dorchester	20	22	28	70	76.92	64.71	82.35	74.47
TRIDENT	187	283	310	780	69.52	68.69	68.43	68.78
Abbeville	2	3	4	9	50.00	100.00	57.14	64.29
Edgefield	2	9	3	14	33.33	75.00	50.00	58.33
Greenwood	37	42	26	105	50.68	60.87	40.63	50.97
Laurens	10	25	33	68	26.32	52.08	70.21	51.13
Mccormick	--	--	--	--	--	--	--	--
Saluda	27	37	24	88	47.37	54.41	33.80	44.90
UPPER SAVANNAH	78	116	90	284	43.82	58.00	46.15	49.56
Georgetown	5	14	14	33	27.78	48.28	58.33	46.48
Horry	79	93	104	276	54.86	50.27	53.33	52.67
Williamsburg	--	--	--	--	--	--	--	--
WACCAMAW	84	107	118	309	50.60	49.08	53.64	51.16
Clarendon	7	7	12	26	29.17	35.00	66.67	41.94
Kershaw	18	14	16	48	72.00	66.67	57.14	64.86
Lee	1	1	--	2	100.00	100.00	--	25.00
Sumter	32	26	40	98	78.05	74.29	80.00	77.78
WATEREE	58	48	68	174	63.74	62.34	66.67	64.44
South Carolina	1,298	1,871	1,888	5,057	57.41	62.26	59.22	59.82

-Please use small numbers and their rates/percentages with caution.

-MCH Data Book 2004. Provided by Division of Biostatistics and Health GIS, PHSIS, SC DHEC

**Percent Of Live Births Whose Mothers Received Inadequate Care According To The Kotelchuck Index  
South Carolina (Residence Data), 2000-2002, All Races**

County / District	Percent of Live Births with Inadequate Care				Number of Live Births with Inadequate Care			
	2000	2001	2002	2000-2002	2000	2001	2002	2000-2002
Anderson	8.03	8.50	9.38	8.63	178	191	201	570
Oconee	13.28	12.09	14.25	13.20	102	95	110	307
APPALACHIA I	9.38	9.43	10.67	9.82	280	286	311	877
Greenville	13.08	10.22	11.78	11.68	705	565	636	1,906
Pickens	7.60	9.66	8.99	8.75	101	131	113	345
APPALACHIA II	12.00	10.11	11.25	11.11	806	696	749	2,251
Cherokee	10.84	12.14	11.03	11.31	85	84	79	248
Spartanburg	13.19	12.92	12.93	13.01	441	445	444	1,330
Union	14.36	14.95	10.94	13.39	54	55	42	151
APPALACHIA III	12.88	12.97	12.46	12.77	580	584	565	1,729
Chester	18.48	13.13	15.16	15.75	95	57	69	221
Lancaster	13.01	5.10	6.68	8.33	108	41	52	201
York	14.56	16.46	17.65	16.23	335	385	412	1,132
CATAWBA	14.76	13.50	14.94	14.40	538	483	533	1,554
Bamberg	13.73	18.48	11.76	14.74	32	39	22	93
Calhoun	13.47	17.39	10.11	13.53	26	28	18	72
Orangeburg	16.95	14.33	18.95	16.72	222	181	230	633
EDISTO	16.13	15.17	17.10	16.12	280	248	270	798
Beaufort	31.96	18.56	17.87	22.68	603	361	352	1,316
Colleton	6.96	5.59	5.85	6.14	41	34	29	104
Hampton	24.17	17.09	16.06	19.17	73	54	44	171
Jasper	28.17	24.19	25.67	25.89	80	82	77	239
LOW COUNTRY	26.03	16.55	16.51	19.66	797	531	502	1,830
Aiken	16.09	16.36	12.25	14.93	298	309	221	828
Allendale	23.56	30.39	29.67	27.93	41	55	54	150
Barnwell	20.00	22.12	16.43	19.49	66	75	57	198
LOWER SAVANNAH	17.19	18.22	14.23	16.57	405	439	332	1,176
Fairfield	16.67	17.55	16.08	16.79	57	56	46	159
Lexington	10.34	11.84	13.82	12.00	310	348	418	1,076
Newberry	16.70	14.72	15.43	15.61	83	77	73	233
Richland	11.26	11.75	12.16	11.72	502	499	532	1,533
PALMETTO	11.47	12.21	13.10	12.26	952	980	1,069	3,001
Chesterfield	18.09	13.96	12.55	15.02	112	80	66	258
Darlington	13.12	19.30	17.95	16.75	125	182	159	466
Dillon	12.72	18.07	16.96	15.85	66	86	88	240
Florence	13.40	20.78	17.62	17.29	250	396	325	971
Marion	11.76	10.06	9.91	10.62	62	50	46	158
Marlboro	18.66	22.75	19.38	20.25	81	91	69	241
PEE DEE	14.15	18.46	16.39	16.31	696	885	753	2,334
Berkeley	6.05	6.63	7.99	6.89	128	145	168	441
Charleston	8.68	8.57	9.59	8.94	398	392	435	1,225
Dorchester	5.78	5.77	5.66	5.74	71	71	71	213
TRIDENT	7.53	7.61	8.54	7.89	597	608	674	1,879
Abbeville	14.29	11.59	14.60	13.41	48	43	47	138
Edgefield	15.63	17.99	14.60	16.07	45	50	40	135
Greenwood	16.14	13.33	17.04	15.48	154	122	146	422
Laurens	18.59	14.34	13.66	15.56	153	115	109	377
Mccormick	18.75	11.25	15.38	15.35	18	9	12	39
Saluda	21.79	13.11	20.51	18.34	56	35	48	139
UPPER SAVANNAH	17.21	13.79	15.68	15.57	474	374	402	1,250
Georgetown	15.71	14.64	14.55	14.98	121	118	102	341
Horry	15.88	16.54	16.72	16.38	408	428	423	1,259
Williamsburg	19.52	25.56	22.22	22.44	106	138	104	348
WACCAMAW	16.36	17.39	17.00	16.92	635	684	629	1,948
Clarendon	22.50	21.60	14.56	19.68	99	97	60	256
Kershaw	13.44	12.25	12.65	12.79	98	85	87	270
Lee	14.39	19.01	16.87	16.81	38	54	42	134
Sumter	19.67	19.39	14.33	17.88	343	312	225	880
WATEREE	18.19	18.05	14.18	16.86	578	548	414	1,540
Unknown	50.00	--	--	33.33	1	--	--	1
South Carolina	13.61	13.18	13.23	13.34	7,619	7,346	7,203	22,168

-Please use small numbers and their rates/percentages with caution.

-MCH Data Book 2004. Provided by Division of Biostatistics and Health GIS, PHSIS, SC DHEC

**Percent Of Live Births Whose Mothers Received Inadequate Care According To The Kotelchuck Index  
South Carolina (Residence Data), 2000-2002, White**

County / District	Percent of Live Births with Inadequate Care				Number of Live Births with Inadequate Care			
	2000	2001	2002	2000-2002	2000	2001	2002	2000-2002
Anderson	6.39	6.27	7.51	6.72	108	111	128	347
Oconee	12.85	10.74	13.68	12.42	88	75	96	259
APPALACHIA I	8.26	7.54	9.31	8.36	196	186	224	606
Greenville	10.12	8.15	9.69	9.31	419	347	399	1,165
Pickens	6.96	9.05	7.79	7.95	85	114	87	286
APPALACHIA II	9.40	8.36	9.29	9.01	504	461	486	1,451
Cherokee	9.68	10.22	8.58	9.49	57	52	46	155
Spartanburg	10.43	11.12	10.67	10.75	259	287	274	820
Union	8.37	12.08	4.80	8.37	18	29	12	59
APPALACHIA III	10.16	11.05	9.90	10.37	334	368	332	1,034
Chester	10.47	7.05	10.43	9.37	27	16	24	67
Lancaster	10.49	4.28	4.98	6.56	58	24	28	110
York	11.37	12.79	14.67	12.96	194	222	259	675
CATAWBA	11.08	10.38	12.16	11.21	279	262	311	852
Bamberg	10.26	10.45	4.62	8.57	8	7	3	18
Calhoun	2.44	13.10	4.49	6.67	2	11	4	17
Orangeburg	7.21	6.70	13.08	8.91	30	25	48	103
EDISTO	6.94	8.21	10.56	8.51	40	43	55	138
Beaufort	34.18	18.40	15.93	22.62	459	256	230	945
Colleton	4.93	4.52	4.14	4.55	15	14	11	40
Hampton	14.29	13.11	8.47	12.02	18	16	10	44
Jasper	22.54	24.34	20.29	22.45	32	37	28	97
LOW COUNTRY	27.36	16.35	14.19	19.23	524	323	279	1,126
Aiken	9.55	10.22	7.99	9.26	116	131	99	346
Allendale	--	4.35	25.81	10.98	--	1	8	9
Barnwell	6.43	9.52	9.38	8.50	9	14	15	38
LOWER SAVANNAH	9.04	10.06	8.53	9.21	125	146	122	393
Fairfield	7.84	11.65	10.11	9.86	8	12	9	29
Lexington	8.07	9.18	11.54	9.61	195	215	281	691
Newberry	14.63	9.72	13.95	12.68	43	31	41	115
Richland	7.75	8.42	7.38	7.85	147	164	145	456
PALMETTO	8.35	8.96	9.95	9.09	393	422	476	1,291
Chesterfield	10.37	9.51	8.52	9.51	36	33	26	95
Darlington	7.59	10.67	10.99	9.77	34	48	51	133
Dillon	7.63	13.72	10.41	10.54	18	31	23	72
Florence	8.59	13.59	10.16	10.86	80	139	97	316
Marion	5.42	6.95	7.74	6.61	11	13	12	36
Marlboro	11.89	13.21	17.60	13.86	22	21	22	65
PEE DEE	8.55	11.91	10.38	10.29	201	285	231	717
Berkeley	5.08	5.15	6.13	5.45	75	80	90	245
Charleston	4.79	4.93	6.14	5.30	124	130	165	419
Dorchester	4.67	4.20	4.82	4.56	40	37	44	121
TRIDENT	4.85	4.87	5.90	5.21	239	247	299	785
Abbeville	11.11	8.98	11.90	10.59	25	22	25	72
Edgefield	6.29	10.69	9.80	8.92	10	17	15	42
Greenwood	14.59	11.03	13.27	12.96	83	63	73	219
Laurens	14.06	10.63	11.25	11.98	80	61	63	204
Mccormick	8.82	9.68	15.38	10.99	3	3	4	10
Saluda	17.68	14.45	20.69	17.61	29	25	36	90
UPPER SAVANNAH	13.37	10.90	12.91	12.38	230	191	216	637
Georgetown	11.85	8.12	6.84	8.96	48	35	26	109
Horry	12.94	14.39	14.04	13.80	244	283	273	800
Williamsburg	11.18	10.77	8.26	10.23	17	14	9	40
WACCAMAW	12.65	13.14	12.65	12.82	309	332	308	949
Clarendon	15.06	16.67	11.04	14.29	25	28	18	71
Kershaw	8.71	9.50	8.16	8.79	46	46	40	132
Lee	4.92	12.50	14.10	10.84	3	8	11	22
Sumter	12.38	10.87	11.04	11.45	103	84	85	272
WATEREE	11.15	11.15	10.26	10.86	177	166	154	497
Unknown	50.00	--	--	50.00	1	--	--	1
South Carolina	10.11	9.61	9.94	9.88	3,552	3,432	3,493	10,477

-Please use small numbers and their rates/percentages with caution.

-MCH Data Book 2004. Provided by Division of Biostatistics and Health GIS, PHSIS, SC DHEC



**Percent Of Live Births Whose Mothers Received Inadequate Care According To The Kotelchuck Index  
South Carolina (Residence Data), 2000-2002, Black**

County / District	Percent of Live Births with Inadequate Care				Number of Live Births with Inadequate Care			
	2000	2001	2002	2000-2002	2000	2001	2002	2000-2002
Anderson	13.37	16.48	16.83	15.45	67	75	70	212
Oconee	16.67	21.79	18.33	19.05	12	17	11	40
APPALACHIA I	13.79	17.26	17.02	15.93	79	92	81	252
Greenville	23.56	17.44	19.15	20.07	257	187	204	648
Pickens	16.30	19.75	18.42	18.12	15	16	21	52
APPALACHIA II	22.99	17.61	19.08	19.91	272	203	225	700
Cherokee	13.98	17.05	18.13	16.32	26	30	31	87
Spartanburg	20.88	17.13	18.81	18.93	157	130	142	429
Union	22.36	20.97	23.26	22.22	36	26	30	92
APPALACHIA III	19.93	17.56	19.24	18.92	219	186	203	608
Chester	27.13	20.30	20.36	22.84	67	41	45	153
Lancaster	17.71	6.69	10.90	12.07	48	16	23	87
York	25.00	28.07	28.09	27.05	131	151	143	425
CATAWBA	23.61	21.25	22.42	22.45	246	208	211	665
Bamberg	15.58	22.22	14.88	17.66	24	32	18	74
Calhoun	21.62	22.08	15.91	19.93	24	17	14	55
Orangeburg	21.66	17.27	21.33	20.07	191	152	179	522
EDISTO	20.84	18.26	20.13	19.75	239	201	211	651
Beaufort	25.79	18.89	24.13	22.93	131	95	118	344
Colleton	9.29	6.48	7.89	7.87	26	19	18	63
Hampton	31.25	19.79	22.08	24.33	55	38	34	127
Jasper	34.04	24.46	31.17	29.44	48	45	48	141
LOW COUNTRY	23.53	16.81	21.27	20.44	260	197	218	675
Aiken	29.26	30.26	21.69	27.22	177	177	118	472
Allendale	28.08	34.18	30.67	31.06	41	54	46	141
Barnwell	30.98	32.11	21.67	28.34	57	61	39	157
LOWER SAVANNAH	29.41	31.30	23.23	28.08	275	292	203	770
Fairfield	19.83	20.37	18.75	19.69	47	44	36	127
Lexington	21.40	22.88	24.20	22.83	113	124	128	365
Newberry	19.50	22.89	17.61	20.10	39	46	31	116
Richland	14.27	14.62	16.21	15.03	345	317	370	1,032
PALMETTO	16.09	16.98	17.77	16.93	544	531	565	1,640
Chesterfield	28.09	20.81	18.18	22.74	75	46	40	161
Darlington	18.13	27.03	25.66	23.46	91	133	107	331
Dillon	16.92	23.61	22.18	20.82	45	55	63	163
Florence	18.51	29.71	26.05	24.62	169	254	223	646
Marion	15.94	12.09	11.18	13.12	51	37	34	122
Marlboro	24.26	30.14	22.12	25.53	57	66	46	169
PEE DEE	19.50	25.41	22.41	22.37	488	591	513	1,592
Berkeley	8.38	10.82	12.37	10.53	48	63	71	182
Charleston	14.26	13.84	14.77	14.28	268	254	259	781
Dorchester	8.48	9.91	8.39	8.92	29	32	27	88
TRIDENT	12.35	12.74	13.47	12.84	345	349	357	1,051
Abbeville	21.10	15.45	20.18	18.77	23	19	22	64
Edgefield	27.34	27.97	20.83	25.41	35	33	25	93
Greenwood	18.11	17.77	24.15	19.78	67	59	71	197
Laurens	28.00	24.22	19.15	23.87	70	54	45	169
Mccormick	24.59	12.77	13.73	17.61	15	6	7	28
Saluda	28.09	11.76	18.64	19.74	25	10	11	46
UPPER SAVANNAH	23.34	19.50	20.85	21.30	235	181	181	597
Georgetown	20.39	22.34	23.57	22.04	73	82	74	229
Horry	23.21	24.12	26.58	24.55	143	137	139	419
Williamsburg	22.88	30.39	26.61	26.69	89	124	95	308
WACCAMAW	22.38	25.54	25.80	24.51	305	343	308	956
Clarendon	27.41	24.73	16.80	23.20	74	69	41	184
Kershaw	25.51	18.72	23.44	22.50	50	38	45	133
Lee	17.33	20.91	18.34	18.95	35	46	31	112
Sumter	26.36	27.42	17.49	23.95	232	224	134	590
WATEREE	25.26	24.82	18.31	22.96	391	377	251	1,019
South Carolina	19.81	19.83	19.43	19.70	3,898	3,751	3,527	11,176

-Please use small numbers and their rates/percentages with caution.

-MCH Data Book 2004. Provided by Division of Biostatistics and Health GIS, PHSIS, SC DHEC

**Percent Of Live Births Whose Mothers Received Inadequate Care According To The Kotelchuck Index  
South Carolina (Residence Data), 2000-2002, Other**

County / District	Percent of Live Births with Inadequate Care				Number of Live Births with Inadequate Care			
	2000	2001	2002	2000-2002	2000	2001	2002	2000-2002
Anderson	11.11	22.73	13.04	15.28	3	5	3	11
Oconee	18.18	30.00	30.00	25.81	2	3	3	8
APPALACHIA I	13.16	25.00	18.18	18.45	5	8	6	19
Greenville	18.59	15.82	15.14	16.32	29	31	33	93
Pickens	6.25	6.25	19.23	12.07	1	1	5	7
APPALACHIA II	17.44	15.09	15.57	15.92	30	32	38	100
Cherokee	22.22	28.57	22.22	24.00	2	2	2	6
Spartanburg	22.94	26.92	25.23	25.00	25	28	28	81
Union	--	--	--	--	--	--	--	--
APPALACHIA III	22.88	26.32	24.00	24.37	27	30	30	87
Chester	11.11	--	--	5.56	1	--	--	1
Lancaster	33.33	25.00	20.00	26.67	2	1	1	4
York	14.08	18.46	16.95	16.41	10	12	10	32
CATAWBA	15.12	17.57	16.18	16.23	13	13	11	37
Bamberg	--	--	100.00	50.00	--	--	1	1
Calhoun	--	--	--	--	--	--	--	--
Orangeburg	8.33	40.00	37.50	26.67	1	4	3	8
EDISTO	7.69	40.00	40.00	27.27	1	4	4	9
Beaufort	36.11	20.83	10.81	22.31	13	10	4	27
Colleton	--	20.00	--	8.33	--	1	--	1
Hampton	--	--	--	--	--	--	--	--
Jasper	--	--	12.50	9.09	--	--	1	1
LOW COUNTRY	30.95	19.30	10.20	19.59	13	11	5	29
Aiken	27.78	5.00	15.00	15.52	5	1	3	9
Allendale	--	--	--	--	--	--	--	--
Barnwell	--	--	42.86	20.00	--	--	3	3
LOWER SAVANNAH	20.83	4.55	21.43	16.22	5	1	6	12
Fairfield	66.67	--	20.00	37.50	2	--	1	3
Lexington	3.57	16.07	15.25	11.70	2	9	9	20
Newberry	33.33	--	33.33	22.22	1	--	1	2
Richland	6.85	13.74	13.18	11.08	10	18	17	45
PALMETTO	7.21	14.21	14.29	11.78	15	27	28	70
Chesterfield	20.00	20.00	--	18.18	1	1	--	2
Darlington	--	100.00	20.00	22.22	--	1	1	2
Dillon	17.65	--	14.29	10.42	3	--	2	5
Florence	4.55	10.71	15.15	10.84	1	3	5	9
Marion	--	--	--	--	--	--	--	--
Marlboro	14.29	18.18	4.35	11.86	2	4	1	7
PEE DEE	10.77	11.69	11.11	11.21	7	9	9	25
Berkeley	7.81	3.77	8.47	6.82	5	2	5	12
Charleston	5.08	7.69	11.70	7.91	6	8	11	25
Dorchester	7.14	7.69	--	5.41	2	2	--	4
TRIDENT	6.19	6.56	9.25	7.24	13	12	16	41
Abbeville	--	66.67	--	28.57	--	2	--	2
Edgefield	--	--	--	--	--	--	--	--
Greenwood	26.67	--	15.38	15.00	4	--	2	6
Laurens	75.00	--	33.33	33.33	3	--	1	4
Mccormick	--	--	100.00	25.00	--	--	1	1
Saluda	50.00	--	100.00	21.43	2	--	1	3
UPPER SAVANNAH	33.33	6.25	23.81	20.00	9	2	5	16
Georgetown	--	12.50	28.57	13.64	--	1	2	3
Horry	30.88	14.81	18.03	21.86	21	8	11	40
Williamsburg	--	--	--	--	--	--	--	--
WACCAMAW	27.27	14.06	18.57	20.38	21	9	13	43
Clarendon	--	--	20.00	9.09	--	--	1	1
Kershaw	40.00	14.29	33.33	27.78	2	1	2	5
Lee	--	--	--	--	--	--	--	--
Sumter	25.00	21.05	18.18	21.43	8	4	6	18
WATEREE	23.81	17.86	19.57	20.69	10	5	9	24
South Carolina	15.06	14.89	15.73	15.23	169	163	180	512

-Please use small numbers and their rates/percentages with caution.

-MCH Data Book 2004. Provided by Division of Biostatistics and Health GIS, PHSIS, SC DHEC

**Percent Of Live Births Whose Mothers Received Inadequate Care According To The Kotelchuck Index  
South Carolina (Residence Data), 2000-2002, Hispanic**

County / District	Percent of Live Births with Inadequate Care				Number of Live Births with Inadequate Care			
	2000	2001	2002	2000-2002	2000	2001	2002	2000-2002
Anderson	19.35	11.86	12.96	13.89	6	7	7	20
Oconee	33.33	36.36	47.73	39.37	13	16	21	50
APPALACHIA I	27.14	22.33	28.57	25.83	19	23	28	70
Greenville	32.92	23.62	21.40	25.34	134	124	119	377
Pickens	25.64	23.08	15.38	21.54	10	12	6	28
APPALACHIA II	32.29	23.57	21.01	25.03	144	136	125	405
Cherokee	20.83	8.00	11.54	13.33	5	2	3	10
Spartanburg	30.98	26.64	18.78	25.08	57	61	43	161
Union	--	25.00	50.00	23.08	--	1	2	3
APPALACHIA III	29.11	24.81	18.53	23.84	62	64	48	174
Chester	100.00	--	25.00	22.22	1	--	1	2
Lancaster	47.62	13.46	10.42	18.18	10	7	5	22
York	38.16	34.04	36.52	36.14	29	32	42	103
CATAWBA	40.82	26.00	28.74	30.60	40	39	48	127
Bamberg	50.00	--	33.33	40.00	1	--	1	2
Calhoun	33.33	57.14	25.00	42.86	1	4	1	6
Orangeburg	8.33	10.34	30.77	17.91	1	3	8	12
EDISTO	17.65	19.44	30.30	23.26	3	7	10	20
Beaufort	41.09	24.51	28.88	30.68	113	87	108	308
Colleton	18.18	6.67	25.00	15.79	2	1	3	6
Hampton	16.67	40.00	50.00	35.00	1	4	2	7
Jasper	21.43	44.19	37.78	34.62	9	19	17	45
LOW COUNTRY	37.43	26.24	29.89	30.70	125	111	130	366
Aiken	17.65	26.19	25.42	24.58	3	11	15	29
Allendale	--	--	20.00	10.00	--	--	1	1
Barnwell	20.00	--	20.00	16.67	1	--	1	2
LOWER SAVANNAH	16.67	23.40	24.64	22.86	4	11	17	32
Fairfield	33.33	50.00	16.67	30.77	1	2	1	4
Lexington	30.11	26.13	40.23	33.60	28	29	70	127
Newberry	40.48	20.48	26.92	27.09	17	17	21	55
Richland	17.01	22.69	21.39	20.74	25	49	43	117
PALMETTO	24.91	23.43	29.41	26.17	71	97	135	303
Chesterfield	40.00	15.38	43.75	33.33	4	2	7	13
Darlington	--	37.50	38.46	28.57	--	3	5	8
Dillon	28.57	57.89	41.18	44.00	4	11	7	22
Florence	24.00	41.67	38.10	35.92	6	15	16	37
Marion	16.67	28.57	63.64	35.14	2	4	7	13
Marlboro	50.00	--	25.00	33.33	1	--	1	2
PEE DEE	24.29	38.89	41.75	36.12	17	35	43	95
Berkeley	18.52	15.63	16.16	16.56	15	20	16	51
Charleston	20.99	20.40	19.69	20.22	34	51	63	148
Dorchester	19.23	20.59	8.82	15.96	5	7	3	15
TRIDENT	20.07	18.93	18.10	18.87	54	78	82	214
Abbeville	25.00	--	14.29	14.29	1	--	1	2
Edgefield	50.00	16.67	50.00	33.33	3	2	3	8
Greenwood	39.73	17.39	34.38	30.58	29	12	22	63
Laurens	63.16	27.08	25.53	36.84	24	13	12	49
Mccormick	--	--	--	--	--	--	--	--
Saluda	35.09	20.59	40.85	32.14	20	14	29	63
UPPER SAVANNAH	43.26	20.50	34.36	32.29	77	41	67	185
Georgetown	44.44	51.72	25.00	40.85	8	15	6	29
Horry	36.11	36.22	28.72	33.40	52	67	56	175
Williamsburg	75.00	50.00	100.00	66.67	3	2	1	6
WACCAMAW	37.95	38.53	28.64	34.77	63	84	63	210
Clarendon	62.50	35.00	22.22	41.94	15	7	4	26
Kershaw	12.00	19.05	28.57	20.27	3	4	8	15
Lee	--	--	66.67	50.00	--	--	4	4
Sumter	12.20	20.00	18.00	16.67	5	7	9	21
WATEREE	25.27	23.38	24.51	24.44	23	18	25	66
South Carolina	31.05	24.76	25.75	26.82	702	744	821	2,267

-Please use small numbers and their rates/percentages with caution.

**Percent Of Live Births Whose Mothers Received Intermediate Care According To The Kotelchuck Index  
South Carolina (Residence Data), 2000-2002, All Races**

County / District	Percent of Live Births with Intermediate Care				Number of Live Births with Intermediate Care			
	2000	2001	2002	2000-2002	2000	2001	2002	2000-2002
Anderson	21.92	16.56	10.22	16.30	486	372	219	1,077
Oconee	9.90	10.05	9.46	9.80	76	79	73	228
APPALACHIA I	18.83	14.87	10.02	14.61	562	451	292	1,305
Greenville	13.85	11.83	12.61	12.76	746	654	681	2,081
Pickens	9.56	10.10	9.15	9.61	127	137	115	379
APPALACHIA II	13.00	11.49	11.96	12.14	873	791	796	2,460
Cherokee	6.63	7.37	7.96	7.30	52	51	57	160
Spartanburg	11.54	11.21	11.21	11.32	386	386	385	1,157
Union	11.70	13.32	15.36	13.48	44	49	59	152
APPALACHIA III	10.70	10.79	11.05	10.85	482	486	501	1,469
Chester	9.14	11.52	11.87	10.76	47	50	54	151
Lancaster	5.30	3.11	4.24	4.23	44	25	33	102
York	12.52	14.32	13.84	13.56	288	335	323	946
CATAWBA	10.40	11.46	11.49	11.11	379	410	410	1,199
Bamberg	7.73	9.95	3.21	7.13	18	21	6	45
Calhoun	12.44	10.56	2.81	8.65	24	17	5	46
Orangeburg	15.80	9.03	5.02	10.09	207	114	61	382
EDISTO	14.34	9.30	4.56	9.56	249	152	72	473
Beaufort	19.61	22.47	19.90	20.67	370	437	392	1,199
Colleton	13.75	14.80	11.29	13.41	81	90	56	227
Hampton	14.57	18.04	15.69	16.14	44	57	43	144
Jasper	15.85	16.81	17.00	16.58	45	57	51	153
LOW COUNTRY	17.64	19.98	17.83	18.51	540	641	542	1,723
Aiken	21.33	21.44	22.28	21.68	395	405	402	1,202
Allendale	14.37	12.15	13.74	13.41	25	22	25	72
Barnwell	11.82	12.09	13.26	12.40	39	41	46	126
LOWER SAVANNAH	19.48	19.43	20.27	19.72	459	468	473	1,400
Fairfield	8.77	6.90	7.34	7.71	30	22	21	73
Lexington	5.14	5.92	6.12	5.72	154	174	185	513
Newberry	8.05	8.03	5.07	7.10	40	42	24	106
Richland	8.45	6.22	6.15	6.96	377	264	269	910
PALMETTO	7.24	6.25	6.12	6.54	601	502	499	1,602
Chesterfield	10.02	5.76	4.94	7.04	62	33	26	121
Darlington	6.72	6.89	4.40	6.04	64	65	39	168
Dillon	11.37	10.08	7.51	9.64	59	48	39	146
Florence	9.91	8.18	5.21	7.78	185	156	96	437
Marion	12.52	18.91	7.33	13.04	66	94	34	194
Marlboro	14.75	7.25	2.81	8.66	64	29	10	103
PEE DEE	10.17	8.86	5.31	8.17	500	425	244	1,169
Berkeley	12.68	7.31	6.23	8.73	268	160	131	559
Charleston	12.58	9.55	8.47	10.21	577	437	384	1,398
Dorchester	9.61	5.36	4.63	6.52	118	66	58	242
TRIDENT	12.15	8.29	7.26	9.23	963	663	573	2,199
Abbeville	16.96	12.67	8.70	12.83	57	47	28	132
Edgefield	27.43	25.54	20.07	24.40	79	71	55	205
Greenwood	18.13	11.91	9.45	13.32	173	109	81	363
Laurens	11.30	8.98	7.27	9.20	93	72	58	223
Mccormick	16.67	13.75	12.82	14.57	16	11	10	37
Saluda	11.67	14.23	10.26	12.14	30	38	24	92
UPPER SAVANNAH	16.27	12.83	9.99	13.10	448	348	256	1,052
Georgetown	14.94	8.68	8.56	10.76	115	70	60	245
Horry	9.69	7.46	9.13	8.76	249	193	231	673
Williamsburg	9.21	8.15	4.70	7.48	50	44	22	116
WACCAMAW	10.66	7.80	8.46	8.98	414	307	313	1,034
Clarendon	5.68	4.45	4.37	4.84	25	20	18	63
Kershaw	9.33	9.37	10.32	9.66	68	65	71	204
Lee	8.33	4.58	9.24	7.28	22	13	23	58
Sumter	13.19	18.15	18.09	16.37	230	292	284	806
WATEREE	10.86	12.85	13.57	12.39	345	390	396	1,131
South Carolina	12.18	10.82	9.86	10.96	6,815	6,034	5,367	18,216

-Please use small numbers and their rates/percentages with caution.

-MCH Data Book 2004. Provided by Division of Biostatistics and Health GIS, PHSIS, SC DHEC

**Percent Of Live Births Whose Mothers Received Intermediate Care According To The Kotelchuck Index  
South Carolina (Residence Data), 2000-2002, White**

County / District	Percent of Live Births with Intermediate Care				Number of Live Births with Intermediate Care			
	2000	2001	2002	2000-2002	2000	2001	2002	2000-2002
Anderson	22.79	17.23	10.56	16.85	385	305	180	870
Oconee	10.36	9.74	9.97	10.02	71	68	70	209
APPALACHIA I	19.21	15.11	10.39	14.89	456	373	250	1,079
Greenville	14.97	12.38	13.24	13.52	620	527	545	1,692
Pickens	9.66	9.85	9.40	9.65	118	124	105	347
APPALACHIA II	13.76	11.80	12.42	12.66	738	651	650	2,039
Cherokee	6.62	7.07	8.21	7.28	39	36	44	119
Spartanburg	10.75	10.19	10.24	10.39	267	263	263	793
Union	9.77	10.83	13.60	11.49	21	26	34	81
APPALACHIA III	9.95	9.76	10.17	9.96	327	325	341	993
Chester	10.08	8.81	12.17	10.35	26	20	28	74
Lancaster	5.61	3.21	5.52	4.77	31	18	31	80
York	10.90	14.40	13.08	12.81	186	250	231	667
CATAWBA	9.65	11.41	11.34	10.80	243	288	290	821
Bamberg	5.13	10.45	7.69	7.62	4	7	5	16
Calhoun	6.10	11.90	4.49	7.45	5	10	4	19
Orangeburg	17.55	9.12	5.45	10.99	73	34	20	127
EDISTO	14.24	9.73	5.57	9.99	82	51	29	162
Beaufort	19.36	21.85	19.25	20.15	260	304	278	842
Colleton	9.87	12.90	10.90	11.25	30	40	29	99
Hampton	15.08	12.30	19.49	15.57	19	15	23	57
Jasper	14.79	14.47	20.29	16.44	21	22	28	71
LOW COUNTRY	17.23	19.29	18.21	18.25	330	381	358	1,069
Aiken	22.72	24.10	23.57	23.47	276	309	292	877
Allendale	14.29	13.04	22.58	17.07	4	3	7	14
Barnwell	15.71	10.20	15.63	13.87	22	15	25	62
LOWER SAVANNAH	21.84	22.52	22.66	22.34	302	327	324	953
Fairfield	5.88	5.83	7.87	6.46	6	6	7	19
Lexington	4.80	5.85	6.53	5.73	116	137	159	412
Newberry	5.44	6.27	5.44	5.73	16	20	16	52
Richland	7.17	5.91	6.67	6.58	136	115	131	382
PALMETTO	5.82	5.90	6.54	6.09	274	278	313	865
Chesterfield	8.36	4.61	4.26	5.81	29	16	13	58
Darlington	6.70	8.22	4.31	6.39	30	37	20	87
Dillon	11.44	11.95	6.79	10.10	27	27	15	69
Florence	8.38	8.70	4.92	7.36	78	89	47	214
Marion	9.36	21.39	9.03	13.39	19	40	14	73
Marlboro	12.97	8.18	2.40	8.53	24	13	3	40
PEE DEE	8.81	9.28	5.03	7.77	207	222	112	541
Berkeley	13.47	7.21	6.06	8.89	199	112	89	400
Charleston	12.63	9.34	8.00	9.96	327	246	215	788
Dorchester	9.45	4.42	4.17	5.96	81	39	38	158
TRIDENT	12.33	7.83	6.75	8.94	607	397	342	1,346
Abbeville	15.56	13.88	10.95	13.53	35	34	23	92
Edgefield	33.96	30.82	23.53	29.51	54	49	36	139
Greenwood	15.11	11.91	10.36	12.49	86	68	57	211
Laurens	12.65	8.89	7.86	9.81	72	51	44	167
Mccormick	20.59	16.13	3.85	14.29	7	5	1	13
Saluda	12.80	16.18	9.20	12.72	21	28	16	65
UPPER SAVANNAH	15.99	13.41	10.58	13.35	275	235	177	687
Georgetown	10.12	7.89	7.37	8.47	41	34	28	103
Horry	9.50	7.38	9.20	8.68	179	145	179	503
Williamsburg	13.16	8.46	1.83	8.44	20	11	2	33
WACCAMAW	9.83	7.52	8.59	8.63	240	190	209	639
Clarendon	5.42	5.36	6.13	5.63	9	9	10	28
Kershaw	10.23	9.30	10.61	10.05	54	45	52	151
Lee	13.11	4.69	7.69	8.37	8	3	6	17
Sumter	11.66	14.23	11.56	12.46	97	110	89	296
WATEREE	10.59	11.22	10.46	10.75	168	167	157	492
South Carolina	12.09	10.87	10.10	11.02	4,249	3,885	3,552	11,686

-Please use small numbers and their rates/percentages with caution.

**Percent Of Live Births Whose Mothers Received Intermediate Care According To The Kotelchuck Index  
South Carolina (Residence Data), 2000-2002, Black**

County / District	Percent of Live Births with Intermediate Care				Number of Live Births with Intermediate Care			
	2000	2001	2002	2000-2002	2000	2001	2002	2000-2002
Anderson	18.76	14.29	8.89	14.29	94	65	37	196
Oconee	6.94	11.54	1.67	7.14	5	9	1	15
APPALACHIA I	17.28	13.88	7.98	13.34	99	74	38	211
Greenville	9.35	9.24	9.48	9.36	102	99	101	302
Pickens	6.52	13.58	5.26	8.01	6	11	6	23
APPALACHIA II	9.13	9.54	9.08	9.25	108	110	107	325
Cherokee	6.99	7.95	7.60	7.50	13	14	13	40
Spartanburg	14.10	14.36	14.17	14.21	106	109	107	322
Union	14.29	18.55	18.60	16.91	23	23	24	70
APPALACHIA III	12.92	13.79	13.65	13.45	142	146	144	432
Chester	8.50	14.36	11.31	11.19	21	29	25	75
Lancaster	4.80	2.93	0.95	3.05	13	7	2	22
York	16.79	12.83	16.11	15.21	88	69	82	239
CATAWBA	11.71	10.73	11.58	11.34	122	105	109	336
Bamberg	9.09	9.72	0.83	6.92	14	14	1	29
Calhoun	17.12	9.09	1.14	9.78	19	7	1	27
Orangeburg	14.97	9.09	4.77	9.69	132	80	40	252
EDISTO	14.39	9.17	4.01	9.34	165	101	42	308
Beaufort	19.69	24.85	20.86	21.80	100	125	102	327
Colleton	17.86	17.06	11.84	15.86	50	50	27	127
Hampton	14.20	21.88	12.34	16.48	25	42	19	86
Jasper	16.31	17.93	14.29	16.28	23	33	22	78
LOW COUNTRY	17.92	21.33	16.59	18.72	198	250	170	618
Aiken	17.69	16.07	19.49	17.70	107	94	106	307
Allendale	14.38	12.03	11.33	12.56	21	19	17	57
Barnwell	9.24	13.16	11.11	11.19	17	25	20	62
LOWER SAVANNAH	15.51	14.79	16.36	15.54	145	138	143	426
Fairfield	10.13	7.41	7.29	8.37	24	16	14	54
Lexington	6.06	6.46	4.91	5.82	32	35	26	93
Newberry	12.00	9.95	4.55	9.01	24	20	8	52
Richland	9.39	6.46	5.48	7.16	227	140	125	492
PALMETTO	9.08	6.75	5.44	7.13	307	211	173	691
Chesterfield	11.99	7.24	5.91	8.62	32	16	13	61
Darlington	6.77	5.69	4.56	5.74	34	28	19	81
Dillon	11.28	7.73	7.75	8.94	30	18	22	70
Florence	11.50	7.49	5.26	8.16	105	64	45	214
Marion	14.69	17.32	6.58	12.90	47	53	20	120
Marlboro	14.04	6.39	1.92	7.70	33	14	4	51
PEE DEE	11.23	8.30	5.37	8.39	281	193	123	597
Berkeley	11.34	7.56	6.79	8.56	65	44	39	148
Charleston	12.45	9.97	9.29	10.61	234	183	163	580
Dorchester	9.94	7.43	5.59	7.70	34	24	18	76
TRIDENT	11.92	9.16	8.30	9.82	333	251	220	804
Abbeville	20.18	10.57	4.59	11.73	22	13	5	40
Edgefield	19.53	18.64	15.00	17.76	25	22	18	65
Greenwood	22.16	11.75	7.82	14.46	82	39	23	144
Laurens	8.40	9.42	5.53	7.77	21	21	13	55
Mccormick	13.11	12.77	17.65	14.47	8	6	9	23
Saluda	10.11	9.41	13.56	10.73	9	8	8	25
UPPER SAVANNAH	16.58	11.75	8.76	12.56	167	109	76	352
Georgetown	20.39	9.81	9.87	13.47	73	36	31	140
Horry	9.58	7.57	8.41	8.55	59	43	44	146
Williamsburg	7.71	8.09	5.32	7.11	30	33	19	82
WACCAMAW	11.89	8.34	7.87	9.44	162	112	94	368
Clarendon	5.93	3.94	3.28	4.41	16	11	8	35
Kershaw	6.63	9.85	9.38	8.63	13	20	18	51
Lee	6.93	4.55	9.47	6.77	14	10	16	40
Sumter	15.00	22.15	24.67	20.38	132	181	189	502
WATEREE	11.30	14.61	16.85	14.15	175	222	231	628
South Carolina	12.21	10.69	9.20	10.74	2,404	2,022	1,670	6,096

-Please use small numbers and their rates/percentages with caution.

-MCH Data Book 2004. Provided by Division of Biostatistics and Health GIS, PHSIS, SC DHEC

**Percent Of Live Births Whose Mothers Received Intermediate Care According To The Kotelchuck Index  
South Carolina (Residence Data), 2000-2002, Other**

County / District	Percent of Live Births with Intermediate Care				Number of Live Births with Intermediate Care			
	2000	2001	2002	2000-2002	2000	2001	2002	2000-2002
Anderson	25.93	9.09	8.70	15.28	7	2	2	11
Oconee	--	20.00	20.00	12.90	--	2	2	4
APPALACHIA I	18.42	12.50	12.12	14.56	7	4	4	15
Greenville	15.38	14.29	16.06	15.26	24	28	35	87
Pickens	18.75	12.50	15.38	15.52	3	2	4	9
APPALACHIA II	15.70	14.15	15.98	15.29	27	30	39	96
Cherokee	--	14.29	--	4.00	--	1	--	1
Spartanburg	11.93	13.46	13.51	12.96	13	14	15	42
Union	--	--	20.00	12.50	--	--	1	1
APPALACHIA III	11.02	13.16	12.80	12.32	13	15	16	44
Chester	--	20.00	25.00	11.11	--	1	1	2
Lancaster	--	--	--	--	--	--	--	--
York	19.72	24.62	16.95	20.51	14	16	10	40
CATAWBA	16.28	22.97	16.18	18.42	14	17	11	42
Bamberg	--	--	--	--	--	--	--	--
Calhoun	--	--	--	--	--	--	--	--
Orangeburg	16.67	--	12.50	10.00	2	--	1	3
EDISTO	15.38	--	10.00	9.09	2	--	1	3
Beaufort	27.78	16.67	32.43	24.79	10	8	12	30
Colleton	20.00	--	--	8.33	1	--	--	1
Hampton	--	--	50.00	25.00	--	--	1	1
Jasper	100.00	100.00	12.50	36.36	1	2	1	4
LOW COUNTRY	28.57	17.54	28.57	24.32	12	10	14	36
Aiken	16.67	10.00	20.00	15.52	3	2	4	9
Allendale	--	--	100.00	100.00	--	--	1	1
Barnwell	--	50.00	14.29	13.33	--	1	1	2
LOWER SAVANNAH	12.50	13.64	21.43	16.22	3	3	6	12
Fairfield	--	--	--	--	--	--	--	--
Lexington	10.71	3.57	--	4.68	6	2	--	8
Newberry	--	66.67	--	22.22	--	2	--	2
Richland	9.59	6.87	10.08	8.87	14	9	13	36
PALMETTO	9.62	6.84	6.63	7.74	20	13	13	46
Chesterfield	20.00	20.00	--	18.18	1	1	--	2
Darlington	--	--	--	--	--	--	--	--
Dillon	11.76	17.65	14.29	14.58	2	3	2	7
Florence	9.09	10.71	12.12	10.84	2	3	4	9
Marion	--	25.00	--	7.69	--	1	--	1
Marlboro	50.00	9.09	13.04	20.34	7	2	3	12
PEE DEE	18.46	12.99	11.11	13.90	12	10	9	31
Berkeley	6.25	7.55	5.08	6.25	4	4	3	11
Charleston	13.56	7.69	6.38	9.49	16	8	6	30
Dorchester	10.71	11.54	10.00	10.81	3	3	2	8
TRIDENT	10.95	8.20	6.36	8.66	23	15	11	49
Abbeville	--	--	--	--	--	--	--	--
Edgefield	--	--	100.00	33.33	--	--	1	1
Greenwood	33.33	16.67	7.69	20.00	5	2	1	8
Laurens	--	--	33.33	8.33	--	--	1	1
Mccormick	100.00	--	--	25.00	1	--	--	1
Saluda	--	22.22	--	14.29	--	2	--	2
UPPER SAVANNAH	22.22	12.50	14.29	16.25	6	4	3	13
Georgetown	14.29	--	14.29	9.09	1	--	1	2
Horry	16.18	9.26	13.11	13.11	11	5	8	24
Williamsburg	--	--	50.00	16.67	--	--	1	1
WACCAMAW	15.58	7.81	14.29	12.80	12	5	10	27
Clarendon	--	--	--	--	--	--	--	--
Kershaw	20.00	--	16.67	11.11	1	--	1	2
Lee	--	--	50.00	33.33	--	--	1	1
Sumter	3.13	5.26	18.18	9.52	1	1	6	8
WATEREE	4.76	3.57	17.39	9.48	2	1	8	11
South Carolina	13.64	11.60	12.67	12.65	153	127	145	425

-Please use small numbers and their rates/percentages with caution.

-MCH Data Book 2004. Provided by Division of Biostatistics and Health GIS, PHSIS, SC DHEC

**Percent Of Live Births Whose Mothers Received Intermediate Care According To The Kotelchuck Index  
South Carolina (Residence Data), 2000-2002, Hispanic**

County / District	Percent of Live Births with Intermediate Care				Number of Live Births with Intermediate Care			
	2000	2001	2002	2000-2002	2000	2001	2002	2000-2002
Anderson	25.81	10.17	22.22	18.06	8	6	12	26
Oconee	15.38	15.91	11.36	14.17	6	7	5	18
APPALACHIA I	20.00	12.62	17.35	16.24	14	13	17	44
Greenville	7.62	6.10	6.65	6.72	31	32	37	100
Pickens	15.38	11.54	7.69	11.54	6	6	3	15
APPALACHIA II	8.30	6.59	6.72	7.11	37	38	40	115
Cherokee	4.17	8.00	19.23	10.67	1	2	5	8
Spartanburg	23.37	15.28	19.21	19.00	43	35	44	122
Union	40.00	25.00	--	23.08	2	1	--	3
APPALACHIA III	21.60	14.73	18.92	18.22	46	38	49	133
Chester	--	25.00	--	11.11	--	1	--	1
Lancaster	--	1.92	6.25	3.31	--	1	3	4
York	7.89	19.15	10.43	12.63	6	18	12	36
CATAWBA	6.12	13.33	8.98	9.88	6	20	15	41
Bamberg	--	--	--	--	--	--	--	--
Calhoun	--	--	--	--	--	--	--	--
Orangeburg	8.33	6.90	3.85	5.97	1	2	1	4
EDISTO	5.88	5.56	3.03	4.65	1	2	1	4
Beaufort	15.27	16.34	13.90	15.14	42	58	52	152
Colleton	18.18	26.67	16.67	21.05	2	4	2	8
Hampton	--	10.00	25.00	10.00	--	1	1	2
Jasper	9.52	6.98	13.33	10.00	4	3	6	13
LOW COUNTRY	14.37	15.60	14.02	14.68	48	66	61	175
Aiken	17.65	14.29	11.86	13.56	3	6	7	16
Allendale	--	--	20.00	10.00	--	--	1	1
Barnwell	--	50.00	--	8.33	--	1	--	1
LOWER SAVANNAH	12.50	14.89	11.59	12.86	3	7	8	18
Fairfield	33.33	--	--	7.69	1	--	--	1
Lexington	7.53	9.91	10.92	9.79	7	11	19	37
Newberry	2.38	8.43	6.41	6.40	1	7	5	13
Richland	12.24	6.02	7.46	8.16	18	13	15	46
PALMETTO	9.47	7.49	8.50	8.38	27	31	39	97
Chesterfield	--	7.69	12.50	7.69	--	1	2	3
Darlington	14.29	--	7.69	7.14	1	--	1	2
Dillon	--	5.26	--	2.00	--	1	--	1
Florence	--	2.78	4.76	2.91	--	1	2	3
Marion	--	7.14	18.18	8.11	--	1	2	3
Marlboro	--	--	--	--	--	--	--	--
PEE DEE	1.43	4.44	6.80	4.56	1	4	7	12
Berkeley	13.58	14.06	11.11	12.99	11	18	11	40
Charleston	19.14	15.60	10.31	14.07	31	39	33	103
Dorchester	3.85	14.71	2.94	7.45	1	5	1	7
TRIDENT	15.99	15.05	9.93	13.23	43	62	45	150
Abbeville	25.00	--	28.57	21.43	1	--	2	3
Edgefield	16.67	16.67	33.33	20.83	1	2	2	5
Greenwood	15.07	7.25	14.06	12.14	11	5	9	25
Laurens	7.89	4.17	6.38	6.02	3	2	3	8
Mccormick	--	--	--	--	--	--	--	--
Saluda	15.79	25.00	8.45	16.33	9	17	6	32
UPPER SAVANNAH	14.04	13.00	11.28	12.74	25	26	22	73
Georgetown	5.56	3.45	20.83	9.86	1	1	5	7
Horry	10.42	10.81	11.79	11.07	15	20	23	58
Williamsburg	--	--	--	--	--	--	--	--
WACCAMAW	9.64	9.63	12.73	10.76	16	21	28	65
Clarendon	8.33	--	5.56	4.84	2	--	1	3
Kershaw	4.00	14.29	7.14	8.11	1	3	2	6
Lee	--	--	--	--	--	--	--	--
Sumter	12.20	20.00	28.00	20.63	5	7	14	26
WATEREE	8.79	12.99	16.67	12.96	8	10	17	35
South Carolina	12.16	11.25	10.95	11.38	275	338	349	962

-Please use small numbers and their rates/percentages with caution.



**Percent Of Live Births Whose Mothers Received Adequate Care According To The Kotelchuck Index  
South Carolina (Residence Data), 2000-2002, All Races**

County / District	Percent of Live Births with Adequate Care				Number of Live Births with Adequate Care			
	2000	2001	2002	2000-2002	2000	2001	2002	2000-2002
Anderson	69.60	74.10	79.56	74.36	1,543	1,665	1,705	4,913
Oconee	76.43	76.34	73.45	75.41	587	600	567	1,754
APPALACHIA I	71.36	74.68	77.94	74.63	2,130	2,265	2,272	6,667
Greenville	72.53	76.64	74.15	74.46	3,908	4,235	4,004	12,147
Pickens	82.62	79.42	81.46	81.15	1,098	1,077	1,024	3,199
APPALACHIA II	74.53	77.19	75.53	75.76	5,006	5,312	5,028	15,346
Cherokee	81.63	79.19	80.87	80.61	640	548	579	1,767
Spartanburg	74.19	75.17	75.48	74.95	2,481	2,588	2,592	7,661
Union	70.21	68.75	71.35	70.12	264	253	274	791
APPALACHIA III	75.16	75.26	75.98	75.47	3,385	3,389	3,445	10,219
Chester	71.98	74.19	72.75	72.92	370	322	331	1,023
Lancaster	80.96	90.92	88.95	86.86	672	731	692	2,095
York	72.49	68.70	68.34	69.83	1,668	1,607	1,595	4,870
CATAWBA	74.35	74.36	73.40	74.04	2,710	2,660	2,618	7,988
Bamberg	74.25	68.72	83.96	75.28	173	145	157	475
Calhoun	73.06	70.19	86.52	76.69	141	113	154	408
Orangeburg	66.18	74.74	75.29	71.96	867	944	914	2,725
EDISTO	68.03	73.52	77.58	72.89	1,181	1,202	1,225	3,608
Beaufort	33.92	56.86	58.17	49.84	640	1,106	1,146	2,892
Colleton	75.38	78.45	80.65	78.03	444	477	400	1,321
Hampton	53.31	63.92	63.50	60.20	161	202	174	537
Jasper	41.20	56.34	52.33	50.38	117	191	157	465
LOW COUNTRY	44.48	61.60	61.74	56.02	1,362	1,976	1,877	5,215
Aiken	61.07	61.51	64.36	62.29	1,131	1,162	1,161	3,454
Allendale	58.62	55.25	53.30	55.68	102	100	97	299
Barnwell	67.88	65.19	68.88	67.32	224	221	239	684
LOWER SAVANNAH	61.84	61.56	64.17	62.51	1,457	1,483	1,497	4,437
Fairfield	73.98	73.04	75.87	74.23	253	233	217	703
Lexington	84.46	81.80	79.73	81.99	2,533	2,405	2,411	7,349
Newberry	72.84	74.38	75.48	74.21	362	389	357	1,108
Richland	79.89	80.97	81.33	80.72	3,563	3,439	3,558	10,560
PALMETTO	80.87	80.53	80.20	80.54	6,711	6,466	6,543	19,720
Chesterfield	70.27	79.23	81.75	76.78	435	454	430	1,319
Darlington	77.54	72.75	76.19	75.49	739	686	675	2,100
Dillon	74.76	71.22	74.76	73.65	388	339	388	1,115
Florence	73.37	70.41	76.41	73.36	1,369	1,342	1,409	4,120
Marion	74.19	69.22	82.33	75.07	391	344	382	1,117
Marlboro	64.06	69.50	77.25	69.83	278	278	275	831
PEE DEE	73.20	71.80	77.45	74.10	3,600	3,443	3,559	10,602
Berkeley	79.66	84.41	82.93	82.36	1,684	1,847	1,744	5,275
Charleston	76.45	78.93	80.00	78.46	3,506	3,611	3,629	10,746
Dorchester	83.06	87.33	86.28	85.56	1,020	1,075	1,082	3,177
TRIDENT	78.33	81.72	81.78	80.61	6,210	6,533	6,455	19,198
Abbeville	68.15	74.66	72.98	72.01	229	277	235	741
Edgefield	55.90	56.12	65.33	59.05	161	156	179	496
Greenwood	65.30	71.04	71.65	69.22	623	650	614	1,887
Laurens	69.74	75.06	76.94	73.88	574	602	614	1,790
Mccormick	62.50	71.25	70.51	67.72	60	57	55	172
Saluda	65.76	65.92	64.53	65.44	169	176	151	496
UPPER SAVANNAH	65.94	70.70	72.10	69.51	1,816	1,918	1,848	5,582
Georgetown	67.79	75.56	75.89	73.03	522	609	532	1,663
Horry	73.69	75.46	73.04	74.07	1,893	1,953	1,848	5,694
Williamsburg	67.03	64.63	72.22	67.76	364	349	338	1,051
WACCAMAW	71.59	74.00	73.48	73.02	2,779	2,911	2,718	8,408
Clarendon	68.64	71.05	80.10	73.10	302	319	330	951
Kershaw	74.35	76.95	75.00	75.41	542	534	516	1,592
Lee	74.62	75.00	71.89	73.90	197	213	179	589
Sumter	66.63	60.97	66.75	64.82	1,162	981	1,048	3,191
WATEREE	69.34	67.42	71.02	69.24	2,203	2,047	2,073	6,323
Unknown	50.00	--	--	33.33	1	--	--	1
South Carolina	72.46	74.63	75.58	74.21	40,551	41,605	41,158	123,314

-Please use small numbers and their rates/percentages with caution.

**Percent Of Live Births Whose Mothers Received Adequate Care According To The Kotelchuck Index  
South Carolina (Residence Data), 2000-2002, White**

County / District	Percent of Live Births with Adequate Care				Number of Live Births with Adequate Care			
	2000	2001	2002	2000-2002	2000	2001	2002	2000-2002
Anderson	70.40	75.54	81.22	75.73	1,189	1,337	1,384	3,910
Oconee	76.35	78.22	73.65	76.07	523	546	517	1,586
APPALACHIA I	72.11	76.30	79.01	75.83	1,712	1,883	1,901	5,496
Greenville	74.35	78.23	75.85	76.16	3,079	3,331	3,122	9,532
Pickens	83.13	80.22	82.45	81.90	1,015	1,010	921	2,946
APPALACHIA II	76.35	78.68	77.26	77.45	4,094	4,341	4,043	12,478
Cherokee	83.02	81.73	83.02	82.62	489	416	445	1,350
Spartanburg	77.85	78.14	78.86	78.29	1,933	2,016	2,025	5,974
Union	79.53	75.00	78.40	77.59	171	180	196	547
APPALACHIA III	78.89	78.46	79.49	78.95	2,593	2,612	2,666	7,871
Chester	79.07	83.26	77.39	79.86	204	189	178	571
Lancaster	83.00	91.62	89.50	88.07	459	514	503	1,476
York	77.20	72.29	72.14	73.85	1,317	1,255	1,274	3,846
CATAWBA	78.67	77.58	76.43	77.55	1,980	1,958	1,955	5,893
Bamberg	80.77	79.10	86.15	81.90	63	53	56	172
Calhoun	90.24	73.81	89.89	84.71	74	62	80	216
Orangeburg	73.80	82.57	81.20	78.98	307	308	298	913
EDISTO	77.08	80.73	83.30	80.26	444	423	434	1,301
Beaufort	30.98	57.73	61.01	50.26	416	803	881	2,100
Colleton	81.91	82.26	83.08	82.39	249	255	221	725
Hampton	63.49	74.59	66.95	68.31	80	91	79	250
Jasper	45.77	56.58	55.07	52.55	65	86	76	227
LOW COUNTRY	42.30	62.53	63.94	56.39	810	1,235	1,257	3,302
Aiken	66.75	65.13	67.31	66.38	811	835	834	2,480
Allendale	75.00	78.26	51.61	67.07	21	18	16	55
Barnwell	77.86	78.91	74.38	76.96	109	116	119	344
LOWER SAVANNAH	68.04	66.74	67.76	67.50	941	969	969	2,879
Fairfield	85.29	81.55	82.02	82.99	87	84	73	244
Lexington	87.12	84.50	81.61	84.40	2,104	1,979	1,988	6,071
Newberry	77.89	82.45	75.85	78.83	229	263	223	715
Richland	84.61	84.85	85.85	85.11	1,605	1,652	1,686	4,943
PALMETTO	85.49	84.44	83.00	84.31	4,025	3,978	3,970	11,973
Chesterfield	79.83	84.73	86.89	83.68	277	294	265	836
Darlington	84.15	80.44	84.05	82.89	377	362	390	1,129
Dillon	79.24	73.45	81.90	78.18	187	166	181	534
Florence	80.24	76.93	84.19	80.37	747	787	804	2,338
Marion	84.24	71.12	82.58	79.27	171	133	128	432
Marlboro	72.43	77.36	79.20	75.91	134	123	99	356
PEE DEE	80.55	77.97	83.91	80.74	1,893	1,865	1,867	5,625
Berkeley	80.50	86.22	84.88	83.90	1,189	1,339	1,246	3,774
Charleston	81.07	83.15	83.97	82.75	2,099	2,191	2,257	6,547
Dorchester	84.60	90.14	88.27	87.70	725	795	805	2,325
TRIDENT	81.52	85.31	85.00	83.97	4,013	4,325	4,308	12,646
Abbeville	73.33	75.92	74.76	74.71	165	186	157	508
Edgefield	59.12	58.49	66.67	61.36	94	93	102	289
Greenwood	69.95	73.91	74.36	72.72	398	422	409	1,229
Laurens	72.93	78.92	79.46	77.10	415	453	445	1,313
Mccormick	70.59	70.97	80.77	73.63	24	22	21	67
Saluda	68.29	60.69	64.37	64.38	112	105	112	329
UPPER SAVANNAH	70.23	73.07	74.48	72.58	1,208	1,281	1,246	3,735
Georgetown	77.04	83.53	84.74	81.74	312	360	322	994
Horry	77.08	77.82	75.68	76.86	1,453	1,530	1,472	4,455
Williamsburg	72.37	80.00	88.99	79.54	110	104	97	311
WACCAMAW	76.78	78.91	77.69	77.81	1,875	1,994	1,891	5,760
Clarendon	77.11	77.38	82.82	79.07	128	130	135	393
Kershaw	78.79	80.37	79.59	79.56	416	389	390	1,195
Lee	78.69	82.81	76.92	79.31	48	53	60	161
Sumter	75.48	73.87	76.62	75.33	628	571	590	1,789
WATEREE	76.87	76.76	78.28	77.30	1,220	1,143	1,175	3,538
Unknown	50.00	--	--	50.00	1	--	--	1
South Carolina	76.28	78.38	78.75	77.81	26,809	28,007	27,682	82,498

-Please use small numbers and their rates/percentages with caution.

**Percent Of Live Births Whose Mothers Received Adequate Care According To The Kotelchuck Index  
South Carolina (Residence Data), 2000-2002, Black**

County / District	Percent of Live Births with Adequate Care				Number of Live Births with Adequate Care			
	2000	2001	2002	2000-2002	2000	2001	2002	2000-2002
Anderson	67.27	68.79	73.08	69.53	337	313	304	954
Oconee	76.39	62.82	75.00	70.95	55	49	45	149
APPALACHIA I	68.41	67.92	73.32	69.72	392	362	349	1,103
Greenville	66.64	72.11	68.92	69.21	727	773	734	2,234
Pickens	77.17	66.67	75.44	73.52	71	54	86	211
APPALACHIA II	67.46	71.73	69.55	69.56	798	827	820	2,445
Cherokee	77.96	72.73	74.27	75.05	145	128	127	400
Spartanburg	63.56	67.19	66.23	65.67	478	510	500	1,488
Union	57.76	56.45	57.36	57.25	93	70	74	237
APPALACHIA III	65.15	66.86	66.45	66.14	716	708	701	2,125
Chester	63.97	63.86	67.87	65.22	158	129	150	437
Lancaster	77.12	89.54	87.68	84.33	209	214	185	608
York	58.02	58.74	55.40	57.42	304	316	282	902
CATAWBA	64.40	67.31	65.57	65.73	671	659	617	1,947
Bamberg	70.78	63.89	83.47	72.08	109	92	101	302
Calhoun	60.36	66.23	82.95	69.20	67	51	73	191
Orangeburg	62.47	71.59	72.94	68.94	551	630	612	1,793
EDISTO	63.38	70.21	75.00	69.36	727	773	786	2,286
Beaufort	42.32	54.27	50.10	48.87	215	273	245	733
Colleton	68.21	74.74	77.63	73.28	191	219	177	587
Hampton	46.02	56.77	61.04	54.41	81	109	94	284
Jasper	36.88	57.07	49.35	48.64	52	105	76	233
LOW COUNTRY	48.78	60.24	57.76	55.63	539	706	592	1,837
Aiken	50.74	52.65	57.90	53.63	307	308	315	930
Allendale	55.48	51.90	54.00	53.74	81	82	81	244
Barnwell	59.24	54.74	65.00	59.57	109	104	117	330
LOWER SAVANNAH	53.16	52.95	58.70	54.85	497	494	513	1,504
Fairfield	69.62	68.98	72.92	70.39	165	149	140	454
Lexington	72.16	70.30	70.51	70.98	381	381	373	1,135
Newberry	65.50	62.69	75.00	67.42	131	126	132	389
Richland	75.96	77.72	77.78	77.12	1,836	1,685	1,775	5,296
PALMETTO	74.31	74.86	76.12	75.08	2,513	2,341	2,420	7,274
Chesterfield	58.05	71.04	74.55	67.23	155	157	164	476
Darlington	71.51	65.85	67.39	68.32	359	324	281	964
Dillon	71.05	68.24	69.37	69.60	189	159	197	545
Florence	66.27	62.34	67.87	65.51	605	533	581	1,719
Marion	67.50	67.97	81.91	72.37	216	208	249	673
Marlboro	59.15	63.47	75.48	65.71	139	139	157	435
PEE DEE	66.44	65.35	71.17	67.60	1,663	1,520	1,629	4,812
Berkeley	76.96	79.21	78.57	78.25	441	461	451	1,353
Charleston	69.88	72.75	74.06	72.18	1,313	1,335	1,299	3,947
Dorchester	80.12	80.19	80.43	80.24	274	259	259	792
TRIDENT	72.58	75.00	75.81	74.44	2,028	2,055	2,009	6,092
Abbeville	56.88	73.17	69.72	66.86	62	90	76	228
Edgefield	51.56	52.54	64.17	56.01	66	62	77	205
Greenwood	59.19	66.57	66.33	63.76	219	221	195	635
Laurens	63.20	64.57	71.49	66.38	158	144	168	470
Mccormick	59.02	72.34	66.67	65.41	36	34	34	104
Saluda	61.80	75.29	66.10	67.81	55	64	39	158
UPPER SAVANNAH	59.19	66.27	67.86	64.22	596	615	589	1,800
Georgetown	56.98	65.94	65.61	62.75	204	242	206	652
Horry	65.58	67.25	63.67	65.55	404	382	333	1,119
Williamsburg	64.78	59.80	67.23	63.78	252	244	240	736
WACCAMAW	63.10	64.63	65.24	64.28	860	868	779	2,507
Clarendon	62.96	67.03	78.28	69.10	170	187	191	548
Kershaw	63.78	68.47	64.06	65.48	125	139	123	387
Lee	73.76	72.73	69.82	72.25	149	160	118	427
Sumter	58.18	48.47	57.05	54.61	512	396	437	1,345
WATEREE	61.76	58.06	63.38	61.00	956	882	869	2,707
South Carolina	65.83	67.73	69.82	67.74	12,956	12,810	12,673	38,439

-Please use small numbers and their rates/percentages with caution.

**Percent Of Live Births Whose Mothers Received Adequate Care According To The Kotelchuck Index  
South Carolina (Residence Data), 2000-2002, Other**

County / District	Percent of Live Births with Adequate Care				Number of Live Births with Adequate Care			
	2000	2001	2002	2000-2002	2000	2001	2002	2000-2002
Anderson	62.96	68.18	73.91	68.06	17	15	17	49
Oconee	81.82	50.00	50.00	61.29	9	5	5	19
APPALACHIA I	68.42	62.50	66.67	66.02	26	20	22	68
Greenville	65.38	66.84	67.89	66.84	102	131	148	381
Pickens	75.00	81.25	65.38	72.41	12	13	17	42
APPALACHIA II	66.28	67.92	67.62	67.36	114	144	165	423
Cherokee	66.67	57.14	77.78	68.00	6	4	7	17
Spartanburg	64.22	59.62	60.36	61.42	70	62	67	199
Union	--	100.00	80.00	87.50	--	3	4	7
APPALACHIA III	64.41	60.53	62.40	62.46	76	69	78	223
Chester	88.89	80.00	75.00	83.33	8	4	3	15
Lancaster	66.67	75.00	80.00	73.33	4	3	4	11
York	66.20	55.38	66.10	62.56	47	36	39	122
CATAWBA	68.60	58.11	67.65	64.91	59	43	46	148
Bamberg	100.00	--	--	50.00	1	--	--	1
Calhoun	--	--	100.00	100.00	--	--	1	1
Orangeburg	75.00	60.00	50.00	63.33	9	6	4	19
EDISTO	76.92	60.00	50.00	63.64	10	6	5	21
Beaufort	25.00	58.33	54.05	47.11	9	28	20	57
Colleton	80.00	60.00	100.00	75.00	4	3	2	9
Hampton	--	100.00	50.00	75.00	--	2	1	3
Jasper	--	--	62.50	45.45	--	--	5	5
LOW COUNTRY	30.95	57.89	57.14	50.00	13	33	28	74
Aiken	55.56	85.00	60.00	67.24	10	17	12	39
Allendale	--	--	--	--	--	--	--	--
Barnwell	100.00	50.00	42.86	66.67	6	1	3	10
LOWER SAVANNAH	66.67	81.82	53.57	66.22	16	18	15	49
Fairfield	33.33	--	80.00	62.50	1	--	4	5
Lexington	85.71	80.36	84.75	83.63	48	45	50	143
Newberry	66.67	--	66.67	44.44	2	--	2	4
Richland	83.56	77.86	75.19	79.06	122	102	97	321
PALMETTO	83.17	77.37	78.06	79.63	173	147	153	473
Chesterfield	60.00	60.00	100.00	63.64	3	3	1	7
Darlington	100.00	--	80.00	77.78	3	--	4	7
Dillon	70.59	82.35	71.43	75.00	12	14	10	36
Florence	77.27	78.57	72.73	75.90	17	22	24	63
Marion	100.00	75.00	100.00	92.31	4	3	5	12
Marlboro	35.71	72.73	82.61	67.80	5	16	19	40
PEE DEE	67.69	75.32	77.78	73.99	44	58	63	165
Berkeley	84.38	88.68	79.66	84.09	54	47	47	148
Charleston	79.66	80.77	77.66	79.43	94	84	73	251
Dorchester	75.00	80.77	90.00	81.08	21	21	18	60
TRIDENT	80.48	83.06	79.77	81.10	169	152	138	459
Abbeville	100.00	33.33	100.00	71.43	2	1	2	5
Edgefield	100.00	100.00	--	66.67	1	1	--	2
Greenwood	40.00	58.33	76.92	57.50	6	7	10	23
Laurens	25.00	100.00	33.33	58.33	1	5	1	7
Mccormick	--	50.00	--	25.00	--	1	--	1
Saluda	50.00	77.78	--	64.29	2	7	--	9
UPPER SAVANNAH	44.44	68.75	61.90	58.75	12	22	13	47
Georgetown	85.71	87.50	57.14	77.27	6	7	4	17
Horry	52.94	75.93	68.85	65.03	36	41	42	119
Williamsburg	100.00	50.00	50.00	66.67	2	1	1	4
WACCAMAW	57.14	76.56	67.14	66.35	44	49	47	140
Clarendon	100.00	100.00	80.00	90.91	4	2	4	10
Kershaw	20.00	85.71	50.00	55.56	1	6	3	10
Lee	--	--	50.00	33.33	--	--	1	1
Sumter	68.75	73.68	63.64	67.86	22	14	21	57
WATEREE	64.29	78.57	63.04	67.24	27	22	29	78
South Carolina	69.79	71.51	70.10	70.46	783	783	802	2,368

-Please use small numbers and their rates/percentages with caution.

**Percent Of Live Births Whose Mothers Received Adequate Care According To The Kotelchuck Index  
South Carolina (Residence Data),2000-2002, Hispanic**

County / District	Percent of Live Births with Adequate Care				Number of Live Births with Adequate Care			
	2000	2001	2002	2000-2002	2000	2001	2002	2000-2002
Anderson	54.84	76.27	64.81	67.36	17	45	35	97
Oconee	51.28	47.73	38.64	45.67	20	21	17	58
APPALACHIA I	52.86	64.08	53.06	57.20	37	66	52	155
Greenville	58.97	69.90	70.68	67.20	240	367	393	1,000
Pickens	58.97	65.38	76.92	66.92	23	34	30	87
APPALACHIA II	58.97	69.50	71.09	67.18	263	401	423	1,087
Cherokee	70.83	84.00	69.23	74.67	17	21	18	56
Spartanburg	44.57	57.21	62.01	55.30	82	131	142	355
Union	60.00	50.00	50.00	53.85	3	2	2	7
APPALACHIA III	47.89	59.69	62.55	57.26	102	154	162	418
Chester	--	75.00	75.00	66.67	--	3	3	6
Lancaster	52.38	84.62	83.33	78.51	11	44	40	95
York	53.95	43.62	53.04	50.18	41	41	61	143
CATAWBA	53.06	58.67	62.28	58.80	52	88	104	244
Bamberg	50.00	--	66.67	60.00	1	--	2	3
Calhoun	66.67	42.86	75.00	57.14	2	3	3	8
Orangeburg	75.00	79.31	65.38	73.13	9	23	17	49
EDISTO	70.59	72.22	66.67	69.77	12	26	22	60
Beaufort	32.73	56.06	53.48	48.71	90	199	200	489
Colleton	45.45	60.00	58.33	55.26	5	9	7	21
Hampton	83.33	50.00	25.00	55.00	5	5	1	11
Jasper	57.14	48.84	35.56	46.92	24	21	16	61
LOW COUNTRY	37.13	55.32	51.49	48.83	124	234	224	582
Aiken	52.94	57.14	61.02	58.47	9	24	36	69
Allendale	50.00	100.00	60.00	70.00	1	3	3	7
Barnwell	80.00	50.00	80.00	75.00	4	1	4	9
LOWER SAVANNAH	58.33	59.57	62.32	60.71	14	28	43	85
Fairfield	33.33	50.00	83.33	61.54	1	2	5	8
Lexington	62.37	63.96	48.28	56.35	58	71	84	213
Newberry	54.76	68.67	57.69	61.58	23	57	45	125
Richland	70.75	66.67	71.14	69.33	104	144	143	391
PALMETTO	65.26	66.18	60.35	63.64	186	274	277	737
Chesterfield	60.00	76.92	37.50	56.41	6	10	6	22
Darlington	85.71	62.50	46.15	60.71	6	5	6	17
Dillon	71.43	36.84	58.82	54.00	10	7	10	27
Florence	68.00	55.56	52.38	57.28	17	20	22	59
Marion	83.33	64.29	18.18	56.76	10	9	2	21
Marlboro	50.00	--	75.00	66.67	1	--	3	4
PEE DEE	71.43	56.67	47.57	57.03	50	51	49	150
Berkeley	60.49	66.41	69.70	65.91	49	85	69	203
Charleston	51.85	53.20	65.31	58.20	84	133	209	426
Dorchester	73.08	52.94	88.24	71.28	19	18	30	67
TRIDENT	56.51	57.28	67.99	61.38	152	236	308	696
Abbeville	50.00	100.00	28.57	50.00	2	3	2	7
Edgefield	33.33	66.67	16.67	45.83	2	8	1	11
Greenwood	45.21	60.87	45.31	50.49	33	42	29	104
Laurens	26.32	58.33	65.96	51.88	10	28	31	69
Mccormick	--	--	--	--	--	--	--	--
Saluda	47.37	35.29	40.85	40.82	27	24	29	80
UPPER SAVANNAH	41.57	52.50	47.18	47.29	74	105	92	271
Georgetown	50.00	44.83	54.17	49.30	9	13	13	35
Horry	52.78	51.89	58.46	54.58	76	96	114	286
Williamsburg	25.00	50.00	--	33.33	1	2	--	3
WACCAMAW	51.81	50.92	57.73	53.64	86	111	127	324
Clarendon	25.00	60.00	72.22	50.00	6	12	13	31
Kershaw	76.00	66.67	64.29	68.92	19	14	18	51
Lee	100.00	100.00	33.33	50.00	1	1	2	4
Sumter	73.17	60.00	54.00	61.90	30	21	27	78
WATEREE	61.54	62.34	58.82	60.74	56	48	60	164
South Carolina	53.43	60.63	60.95	58.82	1,208	1,822	1,943	4,973

-Please use small numbers and their rates/percentages with caution.

**Percent Of Live Births Whose Mothers Did Not Receive Any PNC,  
South Carolina (Residence Data), 1993-2002**

		1993	1994	1995	1996	1997	1998	1999	2000	2001	2002
<b>All race</b>	Birth number	855	824	795	700	738	595	590	558	411	476
	Percent	1.59	1.59	1.56	1.37	1.41	1.11	1.08	1.00	0.74	0.87
<b>White</b>	Birth number	241	235	258	239	273	186	199	223	168	216
	Percent	0.74	0.74	0.81	0.74	0.83	0.55	0.57	0.63	0.47	0.61
<b>Black</b>	Birth number	611	582	531	453	453	400	382	331	237	248
	Percent	2.98	3.00	2.89	2.52	2.46	2.12	2.01	1.68	1.25	1.37
<b>Other</b>	Birth number	3	7	6	8	12	9	9	4	6	12
	Percent	0.47	1.12	0.89	1.01	1.50	0.98	0.91	0.36	0.55	1.05

**Fig. Percent Of Live Births Whose Mothers Did Not Receive Any PNC,  
South Carolina (Residence Data), 1993-2002**

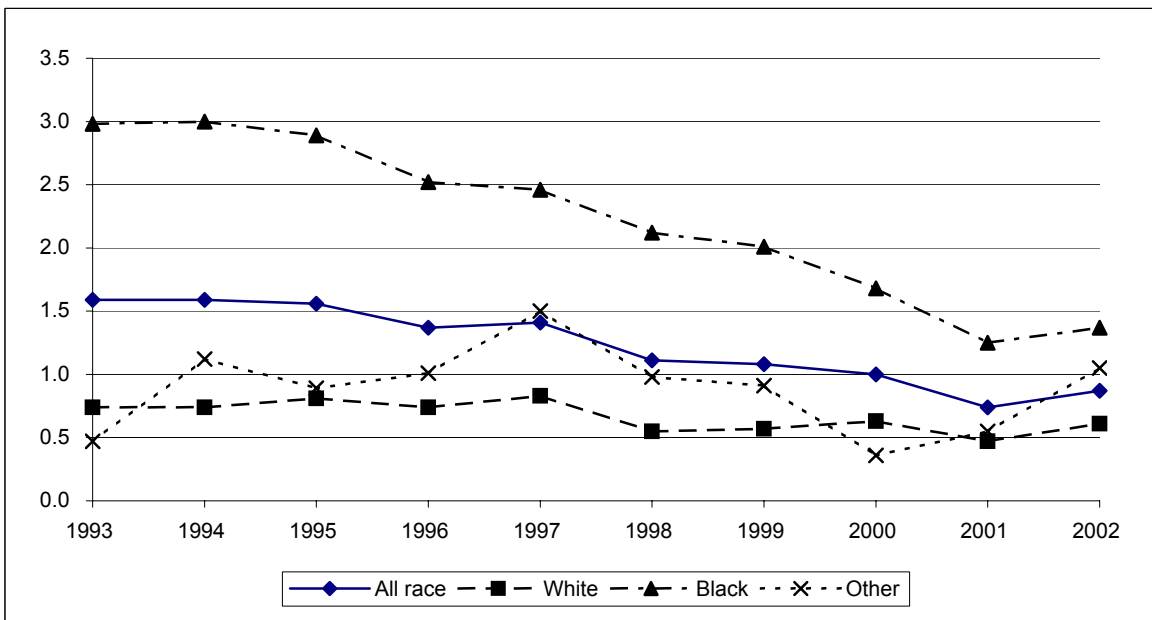

-Please use small numbers and their rates/percentages with caution.

-MCH Data Book 2004. Provided by Division of Biostatistics and Health GIS, PHSIS, SC DHEC

**Percent Of Live Births Whose Mothers Did Not Receive Any PNC,  
South Carolina (Residence Data), 2000-2002, All Races**

County/District	Number of mothers didn't receive any PNC				Percent of mothers did not receive any PNC			
	2000	2001	2002	2000-2002	2000	2001	2002	2000-2002
Anderson	29	19	18	66	1.31	0.85	0.84	1.00
Oconee	5	--	4	9	0.65	--	0.52	0.39
APPALACHIA I	34	19	22	75	1.14	0.63	0.75	0.84
Greenville	39	25	51	115	0.72	0.45	0.94	0.70
Pickens	3	10	8	21	0.23	0.74	0.64	0.53
APPALACHIA II	42	35	59	136	0.63	0.51	0.89	0.67
Cherokee	7	4	5	16	0.89	0.58	0.70	0.73
Spartanburg	38	26	32	96	1.14	0.76	0.93	0.94
Union	7	2	--	9	1.86	0.54	--	0.80
APPALACHIA III	52	32	37	121	1.15	0.71	0.82	0.89
Chester	10	--	6	16	1.95	--	1.32	1.14
Lancaster	6	2	12	20	0.72	0.25	1.54	0.83
York	25	24	26	75	1.09	1.03	1.11	1.08
CATAWBA	41	26	44	111	1.12	0.73	1.23	1.03
Bamberg	2	2	1	5	0.86	0.95	0.53	0.79
Calhoun	2	1	1	4	1.04	0.62	0.56	0.75
Orangeburg	16	13	20	49	1.22	1.03	1.65	1.29
EDISTO	20	16	22	58	1.15	0.98	1.39	1.17
Beaufort	2	12	20	34	0.11	0.62	1.02	0.59
Colleton	5	3	6	14	0.85	0.49	1.21	0.83
Hampton	6	4	6	16	1.99	1.27	2.19	1.79
Jasper	4	4	9	17	1.41	1.18	3.00	1.84
LOW COUNTRY	17	23	41	81	0.56	0.72	1.35	0.87
Aiken	28	26	18	72	1.51	1.38	1.00	1.30
Allendale	3	1	2	6	1.72	0.55	1.10	1.12
Barnwell	3	2	--	5	0.91	0.59	--	0.49
LOWER SAVANNAH	34	29	20	83	1.44	1.20	0.86	1.17
Fairfield	4	2	4	10	1.17	0.63	1.40	1.06
Lexington	23	22	34	79	0.77	0.75	1.12	0.88
Newberry	5	3	2	10	1.01	0.57	0.42	0.67
Richland	52	30	56	138	1.17	0.71	1.28	1.05
PALMETTO	84	57	96	237	1.01	0.71	1.18	0.97
Chesterfield	13	7	3	23	2.10	1.22	0.57	1.34
Darlington	15	10	3	28	1.57	1.06	0.34	1.01
Dillon	7	3	1	11	1.35	0.63	0.19	0.73
Florence	25	21	8	54	1.34	1.10	0.43	0.96
Marion	2	1	1	4	0.38	0.20	0.22	0.27
Marlboro	7	4	2	13	1.61	1.00	0.56	1.09
PEE DEE	69	46	18	133	1.40	0.96	0.39	0.93
Berkeley	18	16	12	46	0.85	0.73	0.57	0.72
Charleston	46	39	30	115	1.00	0.85	0.66	0.84
Dorchester	7	10	7	24	0.57	0.81	0.56	0.65
TRIDENT	71	65	49	185	0.90	0.81	0.62	0.78
Abbeville	2	2	1	5	0.60	0.54	0.31	0.49
Edgefield	4	--	1	5	1.39	--	0.36	0.60
Greenwood	7	8	1	16	0.73	0.87	0.12	0.59
Laurens	7	4	12	23	0.85	0.50	1.50	0.95
Mccormick	4	--	--	4	4.17	--	--	1.57
Saluda	2	3	1	6	0.78	1.12	0.43	0.79
UPPER SAVANNAH	26	17	16	59	0.94	0.63	0.62	0.73
Georgetown	9	3	5	17	1.17	0.37	0.71	0.75
Horry	32	16	22	70	1.25	0.62	0.87	0.91
Williamsburg	3	9	5	17	0.55	1.67	1.07	1.10
WACCAMAW	44	28	32	104	1.13	0.71	0.87	0.90
Clarendon	6	6	7	19	1.36	1.34	1.70	1.46
Kershaw	3	7	5	15	0.41	1.01	0.73	0.71
Lee	5	3	1	9	1.89	1.06	0.40	1.13
Sumter	10	2	7	19	0.57	0.12	0.45	0.39
WATEREE	24	18	20	62	0.76	0.59	0.69	0.68
South Carolina	558	411	476	1,445	1.00	0.74	0.87	0.87

-Please use small numbers and their rates/percentages with caution.

**Percent Of Live Births Whose Mothers Did Not Receive Any PNC,  
South Carolina (Residence Data), 2000-2002, White**

County/District	Number of mothers didn't receive any PNC				Percent of mothers did not receive any PNC			
	2000	2001	2002	2000-2002	2000	2001	2002	2000-2002
Anderson	12	10	10	32	0.71	0.56	0.59	0.62
Oconee	4	--	3	7	0.58	--	0.43	0.34
APPALACHIA I	16	10	13	39	0.67	0.41	0.54	0.54
Greenville	23	13	29	65	0.56	0.31	0.70	0.52
Pickens	2	8	7	17	0.16	0.64	0.63	0.47
APPALACHIA II	25	21	36	82	0.47	0.38	0.69	0.51
Cherokee	4	2	1	7	0.68	0.39	0.19	0.43
Spartanburg	22	19	17	58	0.89	0.74	0.66	0.76
Union	3	2	--	5	1.40	0.83	--	0.71
APPALACHIA III	29	23	18	70	0.88	0.69	0.54	0.70
Chester	3	--	1	4	1.16	--	0.43	0.56
Lancaster	2	1	6	9	0.36	0.18	1.07	0.54
York	9	14	13	36	0.53	0.81	0.74	0.69
CATAWBA	14	15	20	49	0.56	0.59	0.78	0.64
Bamberg	1	--	--	1	1.28	--	--	0.48
Calhoun	--	--	--	--	--	--	--	--
Orangeburg	2	2	8	12	0.48	0.54	2.18	1.04
EDISTO	3	2	8	13	0.52	0.38	1.54	0.80
Beaufort	2	5	8	15	0.15	0.36	0.55	0.36
Colleton	--	--	1	1	--	--	0.38	0.11
Hampton	1	--	--	1	0.79	--	--	0.27
Jasper	--	1	4	5	--	0.66	2.90	1.16
LOW COUNTRY	3	6	13	22	0.16	0.30	0.66	0.38
Aiken	12	12	8	32	0.99	0.94	0.65	0.86
Allendale	--	--	--	--	--	--	--	--
Barnwell	1	--	--	1	0.71	--	--	0.22
LOWER SAVANNAH	13	12	8	33	0.94	0.83	0.56	0.77
Fairfield	--	1	1	2	--	0.97	1.12	0.68
Lexington	13	9	24	46	0.54	0.38	0.99	0.64
Newberry	4	--	1	5	1.36	--	0.34	0.55
Richland	15	8	14	37	0.79	0.41	0.71	0.64
PALMETTO	32	18	40	90	0.68	0.38	0.84	0.63
Chesterfield	6	2	1	9	1.73	0.58	0.33	0.90
Darlington	2	--	1	3	0.45	--	0.22	0.22
Dillon	1	--	--	1	0.42	--	--	0.15
Florence	5	4	1	10	0.54	0.39	0.10	0.34
Marion	1	1	1	3	0.49	0.53	0.65	0.55
Marlboro	3	1	1	5	1.62	0.63	0.80	1.07
PEE DEE	18	8	5	31	0.77	0.33	0.22	0.44
Berkeley	14	8	6	28	0.95	0.52	0.41	0.62
Charleston	12	16	15	43	0.46	0.61	0.56	0.54
Dorchester	3	6	6	15	0.35	0.68	0.66	0.57
TRIDENT	29	30	27	86	0.59	0.59	0.53	0.57
Abbeville	--	--	--	--	--	--	--	--
Edgefield	--	--	--	--	--	--	--	--
Greenwood	4	4	--	8	0.70	0.70	--	0.47
Laurens	5	3	6	14	0.88	0.52	1.07	0.82
Mccormick	--	--	--	--	--	--	--	--
Saluda	1	2	1	4	0.61	1.16	0.57	0.78
UPPER SAVANNAH	10	9	7	26	0.58	0.51	0.42	0.51
Georgetown	4	2	--	6	0.99	0.46	--	0.49
Horry	21	8	13	42	1.11	0.41	0.67	0.72
Williamsburg	--	--	--	--	--	--	--	--
WACCAMAW	25	10	13	48	1.02	0.40	0.53	0.65
Clarendon	--	1	2	3	--	0.60	1.23	0.60
Kershaw	2	3	4	9	0.38	0.62	0.82	0.60
Lee	1	--	--	1	1.64	--	--	0.49
Sumter	3	--	2	5	0.36	--	0.26	0.21
WATEREE	6	4	8	18	0.38	0.27	0.53	0.39
South Carolina	223	168	216	607	0.63	0.47	0.61	0.57

-Please use small numbers and their rates/percentages with caution.

-MCH Data Book 2004. Provided by Division of Biostatistics and Health GIS, PHSIS, SC DHEC



**Percent Of Live Births Whose Mothers Did Not Receive Any PNC,  
South Carolina (Residence Data), 2000-2002, Black**

County/District	Number of mothers didn't receive any PNC				Percent of mothers did not receive any PNC			
	2000	2001	2002	2000-2002	2000	2001	2002	2000-2002
Anderson	17	9	8	34	3.39	1.98	1.92	2.48
Oconee	1	--	1	2	1.39	--	1.67	0.95
APPALACHIA I	18	9	9	36	3.14	1.69	1.89	2.28
Greenville	15	11	19	45	1.37	1.03	1.78	1.39
Pickens	1	2	1	4	1.09	2.47	0.88	1.39
APPALACHIA II	16	13	20	49	1.35	1.13	1.70	1.39
Cherokee	3	2	2	7	1.61	1.14	1.17	1.31
Spartanburg	15	7	15	37	1.99	0.92	1.99	1.63
Union	4	--	--	4	2.48	--	--	0.97
APPALACHIA III	22	9	17	48	2.00	0.85	1.61	1.49
Chester	7	--	5	12	2.83	--	2.26	1.79
Lancaster	4	1	6	11	1.48	0.42	2.84	1.53
York	15	9	12	36	2.86	1.67	2.36	2.29
CATAWBA	26	10	23	59	2.50	1.02	2.44	1.99
Bamberg	1	2	1	4	0.65	1.39	0.83	0.95
Calhoun	2	1	1	4	1.80	1.30	1.14	1.45
Orangeburg	14	11	12	37	1.59	1.25	1.43	1.42
EDISTO	17	14	14	45	1.48	1.27	1.34	1.37
Beaufort	--	6	11	17	--	1.19	2.25	1.13
Colleton	5	3	5	13	1.79	1.02	2.19	1.62
Hampton	5	4	6	15	2.84	2.08	3.90	2.87
Jasper	4	3	4	11	2.84	1.63	2.60	2.30
LOW COUNTRY	14	16	26	56	1.27	1.37	2.54	1.70
Aiken	16	14	10	40	2.64	2.39	1.84	2.31
Allendale	3	1	2	6	2.05	0.63	1.33	1.32
Barnwell	2	2	--	4	1.09	1.05	--	0.72
LOWER SAVANNAH	21	17	12	50	2.25	1.82	1.37	1.82
Fairfield	4	1	3	8	1.69	0.46	1.56	1.24
Lexington	10	12	9	31	1.89	2.21	1.70	1.94
Newberry	1	3	1	5	0.50	1.49	0.57	0.87
Richland	37	22	39	98	1.53	1.01	1.71	1.43
PALMETTO	52	38	52	142	1.54	1.22	1.64	1.47
Chesterfield	7	5	2	14	2.62	2.26	0.91	1.98
Darlington	13	10	2	25	2.59	2.03	0.48	1.77
Dillon	6	3	1	10	2.26	1.29	0.35	1.28
Florence	20	17	7	44	2.19	1.99	0.82	1.68
Marion	1	--	--	1	0.31	--	--	0.11
Marlboro	4	3	1	8	1.70	1.37	0.48	1.21
PEE DEE	51	38	13	102	2.04	1.63	0.57	1.43
Berkeley	4	8	6	18	0.70	1.37	1.05	1.04
Charleston	34	22	15	71	1.81	1.20	0.86	1.30
Dorchester	4	3	1	8	1.17	0.93	0.31	0.81
TRIDENT	42	33	22	97	1.50	1.20	0.83	1.19
Abbeville	2	2	1	5	1.83	1.63	0.92	1.47
Edgefield	4	--	1	5	3.13	--	0.83	1.37
Greenwood	3	4	1	8	0.81	1.20	0.34	0.80
Laurens	2	1	6	9	0.80	0.45	2.55	1.27
Mccormick	4	--	--	4	6.56	--	--	2.52
Saluda	1	1	--	2	1.12	1.18	--	0.86
UPPER SAVANNAH	16	8	9	33	1.59	0.86	1.04	1.18
Georgetown	5	1	5	11	1.40	0.27	1.59	1.06
Horry	10	8	9	27	1.62	1.41	1.72	1.58
Williamsburg	3	9	5	17	0.77	2.21	1.40	1.47
WACCAMAW	18	18	19	55	1.32	1.34	1.59	1.41
Clarendon	6	5	5	16	2.22	1.79	2.05	2.02
Kershaw	1	4	1	6	0.51	1.97	0.52	1.02
Lee	4	3	1	8	1.98	1.36	0.59	1.35
Sumter	7	2	5	14	0.80	0.24	0.65	0.57
WATEREE	18	14	12	44	1.16	0.92	0.88	0.99
South Carolina	331	237	248	816	1.68	1.25	1.37	1.44

-Please use small numbers and their rates/percentages with caution.

-MCH Data Book 2004. Provided by Division of Biostatistics and Health GIS, PHSIS, SC DHEC

**Percent Of Live Births Whose Mothers Did Not Receive Any PNC,  
South Carolina (Residence Data), 2000-2002, Hispanic**

County/District	Number of mothers did not receive any PNC				Percent of mothers did not receive any PNC			
	2000	2001	2002	2000-2002	2000	2001	2002	2000-2002
Anderson	--	--	--	--	--	--	--	--
Oconee	--	--	1	1	--	--	2.27	0.79
APPALACHIA I	--	--	1	1	--	--	1.02	0.37
Greenville	8	3	5	16	1.97	0.57	0.90	1.08
Pickens	1	3	2	6	2.56	5.77	5.13	4.62
APPALACHIA II	9	6	7	22	2.02	1.04	1.18	1.36
Cherokee	--	--	--	--	--	--	--	--
Spartanburg	3	--	3	6	1.63	--	1.31	0.93
Union	--	--	--	--	--	--	--	--
APPALACHIA III	3	--	3	6	1.41	--	1.16	0.82
Chester	--	--	--	--	--	--	--	--
Lancaster	--	--	3	3	--	--	6.25	2.48
York	--	1	2	3	--	1.06	1.74	1.05
CATAWBA	--	1	5	6	--	0.67	2.99	1.45
Bamberg	--	--	--	--	--	--	--	--
Calhoun	--	--	--	--	--	--	--	--
Orangeburg	--	--	3	3	--	--	11.54	4.48
EDISTO	--	--	3	3	--	--	9.09	3.49
Beaufort	2	4	5	11	0.73	1.13	1.34	1.10
Colleton	--	--	--	--	--	--	--	--
Hampton	--	--	--	--	--	--	--	--
Jasper	--	--	1	1	--	--	2.22	0.77
LOW COUNTRY	2	4	6	12	0.60	0.95	1.38	1.01
Aiken	--	--	--	--	--	--	--	--
Allendale	--	--	--	--	--	--	--	--
Barnwell	--	--	--	--	--	--	--	--
LOWER SAVANNAH	--	--	--	--	--	--	--	--
Fairfield	--	--	--	--	--	--	--	--
Lexington	3	1	11	15	3.23	0.90	6.32	3.97
Newberry	1	--	1	2	2.38	--	1.28	0.99
Richland	5	4	5	14	3.40	1.85	2.49	2.48
PALMETTO	9	5	17	31	3.16	1.21	3.70	2.68
Chesterfield	--	--	1	1	--	--	6.25	2.56
Darlington	--	--	--	--	--	--	--	--
Dillon	--	--	--	--	--	--	--	--
Florence	--	--	--	--	--	--	--	--
Marion	--	1	--	1	--	7.14	--	2.70
Marlboro	--	--	--	--	--	--	--	--
PEE DEE	--	1	1	2	--	1.11	0.97	0.76
Berkeley	3	2	--	5	3.70	1.56	--	1.62
Charleston	3	4	3	10	1.85	1.60	0.94	1.37
Dorchester	--	1	--	1	--	2.94	--	1.06
TRIDENT	6	7	3	16	2.23	1.70	0.66	1.41
Abbeville	--	--	--	--	--	--	--	--
Edgefield	--	--	--	--	--	--	--	--
Greenwood	--	1	--	1	--	1.45	--	0.49
Laurens	1	--	2	3	2.63	--	4.26	2.26
Mccormick	--	--	--	--	--	--	--	--
Saluda	1	--	--	1	1.75	--	--	0.51
UPPER SAVANNAH	2	1	2	5	1.12	0.50	1.03	0.87
Georgetown	1	1	--	2	5.56	3.45	--	2.82
Horry	2	--	3	5	1.39	--	1.54	0.95
Williamsburg	--	--	--	--	--	--	--	--
WACCAMAW	3	1	3	7	1.81	0.46	1.36	1.16
Clarendon	--	--	--	--	--	--	--	--
Kershaw	--	--	1	1	--	--	3.57	1.35
Lee	--	--	--	--	--	--	--	--
Sumter	2	--	--	2	4.88	--	--	1.59
WATEREE	2	--	1	3	2.20	--	0.98	1.11
South Carolina	36	26	52	114	1.59	0.87	1.63	1.35

-Please use small numbers and their rates/percentages with caution.

-MCH Data Book 2004. Provided by Division of Biostatistics and Health GIS, PHSIS, SC DHEC

**Percent Of Live Births Occurring To Mothers Who Had Alcohol Use During Pregnancy,  
South Carolina (Residence Data), 1993-2002**

Age Group		1993	1994	1995	1996	1997	1998	1999	2000	2001	2002
15-17	Number	15	23	25	21	21	12	16	4	13	16
	Percent	0.46	0.66	0.74	0.64	0.65	0.37	0.52	0.14	0.50	0.67
18-19	Number	35	29	33	34	30	39	34	22	31	39
	Percent	0.68	0.57	0.64	0.67	0.59	0.76	0.63	0.40	0.59	0.79
20-24	Number	133	156	143	124	112	117	83	114	138	152
	Percent	0.82	1.03	0.98	0.88	0.78	0.78	0.54	0.70	0.84	0.96
25-29	Number	205	181	155	140	138	149	112	134	102	162
	Percent	1.40	1.33	1.17	1.02	0.97	1.02	0.75	0.89	0.70	1.14
30-34	Number	231	189	186	137	137	125	125	126	170	172
	Percent	2.31	1.90	1.89	1.36	1.37	1.23	1.22	1.19	1.53	1.55
35-39	Number	69	87	102	86	91	88	73	87	78	85
	Percent	1.92	2.29	2.64	2.14	2.13	1.93	1.57	1.84	1.66	1.81
40+	Number	12	11	18	17	16	18	15	23	20	41
	Percent	2.33	1.96	3.05	2.49	2.11	2.30	2.05	2.62	2.16	3.98

**Fig. Percent Of Live Births Occurring To Mothers Who Had Alcohol Use During Pregnancy,  
South Carolina (Residence Data), 1993-2002**

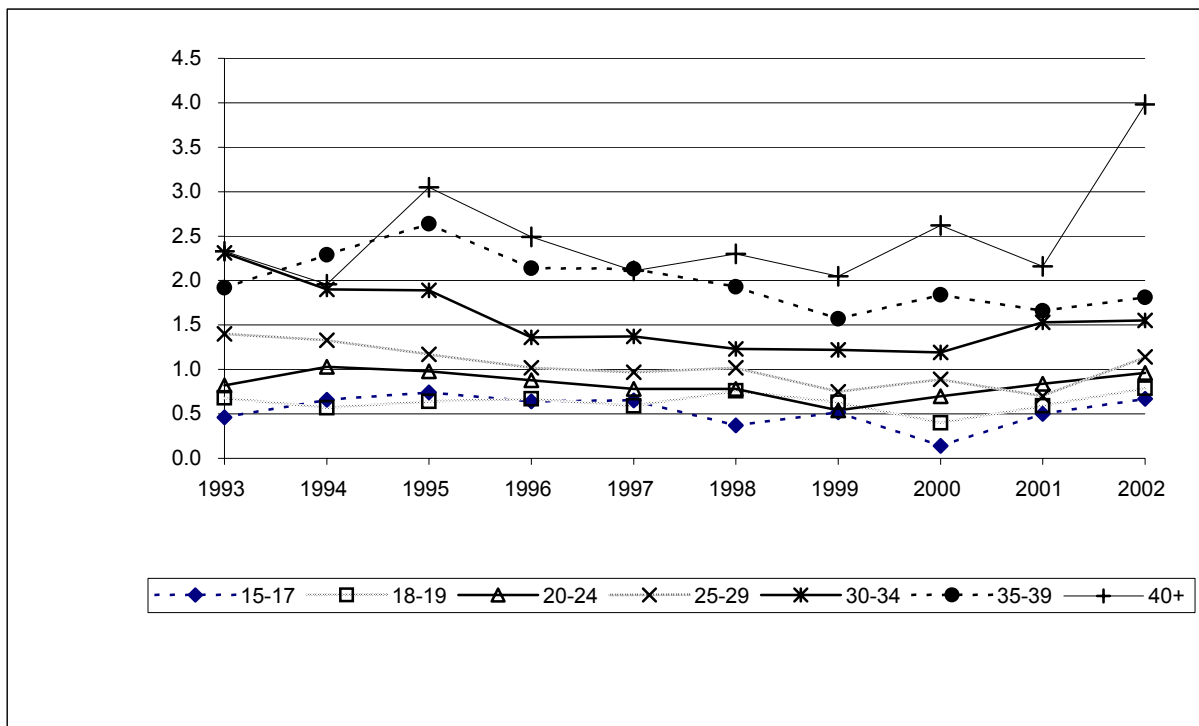

-Please use small numbers and their rates/percentages with caution.

**Percent Of Live Births Occurring To Mothers Who Had Alcohol Use During Pregnancy,  
South Carolina (Residence Data), 2000-2002, All Races**

County / District	Number				Percent			
	2000	2001	2002	2000-2002	2000	2001	2002	2000-2002
Anderson	13	11	13	37	0.59	0.49	0.61	0.56
Oconee	4	5	3	12	0.52	0.64	0.39	0.52
APPALACHIA I	17	16	16	49	0.57	0.53	0.55	0.55
Greenville	34	34	38	106	0.63	0.62	0.70	0.65
Pickens	3	11	5	19	0.23	0.81	0.40	0.48
APPALACHIA II	37	45	43	125	0.55	0.65	0.65	0.62
Cherokee	3	3	3	9	0.38	0.43	0.42	0.41
Spartanburg	9	18	5	32	0.27	0.52	0.15	0.31
Union	1	2	4	7	0.27	0.54	1.04	0.62
APPALACHIA III	13	23	12	48	0.29	0.51	0.26	0.35
Chester	--	6	3	9	--	1.38	0.66	0.64
Lancaster	2	3	5	10	0.24	0.37	0.64	0.41
York	15	14	16	45	0.65	0.60	0.69	0.65
CATAWBA	17	23	24	64	0.47	0.64	0.67	0.59
Bamberg	--	2	2	4	--	0.95	1.07	0.63
Calhoun	--	4	1	5	--	2.48	0.56	0.94
Orangeburg	13	9	25	47	0.99	0.71	2.06	1.24
EDISTO	13	15	28	56	0.75	0.92	1.77	1.13
Beaufort	13	8	31	52	0.69	0.41	1.57	0.90
Colleton	3	2	2	7	0.51	0.33	0.40	0.41
Hampton	4	1	--	5	1.32	0.32	--	0.56
Jasper	7	3	10	20	2.46	0.88	3.33	2.17
LOW COUNTRY	27	14	43	84	0.88	0.44	1.41	0.90
Aiken	75	108	140	323	4.05	5.72	7.76	5.83
Allendale	5	3	2	10	2.87	1.66	1.10	1.86
Barnwell	5	11	7	23	1.52	3.24	2.02	2.26
LOWER SAVANNAH	85	122	149	356	3.61	5.06	6.39	5.02
Fairfield	--	1	--	1	--	0.31	--	0.11
Lexington	26	15	17	58	0.87	0.51	0.56	0.65
Newberry	3	9	8	20	0.60	1.72	1.69	1.34
Richland	35	46	34	115	0.78	1.08	0.78	0.88
PALMETTO	64	71	59	194	0.77	0.88	0.72	0.79
Chesterfield	2	--	2	4	0.32	--	0.38	0.23
Darlington	7	3	5	15	0.73	0.32	0.56	0.54
Dillon	2	--	2	4	0.39	--	0.39	0.26
Florence	16	4	8	28	0.86	0.21	0.43	0.50
Marion	3	3	3	9	0.57	0.60	0.65	0.60
Marlboro	3	3	1	7	0.69	0.75	0.28	0.59
PEE DEE	33	13	21	67	0.67	0.27	0.46	0.47
Berkeley	19	18	31	68	0.90	0.82	1.47	1.06
Charleston	97	102	148	347	2.12	2.23	3.26	2.53
Dorchester	24	21	30	75	1.95	1.71	2.39	2.02
TRIDENT	140	141	209	490	1.77	1.76	2.65	2.06
Abbeville	1	4	2	7	0.30	1.08	0.62	0.68
Edgefield	8	11	10	29	2.78	3.96	3.65	3.45
Greenwood	2	--	--	2	0.21	--	--	0.07
Laurens	2	7	7	16	0.24	0.87	0.88	0.66
Mccormick	2	3	1	6	2.08	3.75	1.28	2.36
Saluda	1	1	--	2	0.39	0.37	--	0.26
UPPER SAVANNAH	16	26	20	62	0.58	0.96	0.78	0.77
Georgetown	2	6	2	10	0.26	0.74	0.29	0.44
Horry	19	24	19	62	0.74	0.93	0.75	0.81
Williamsburg	4	1	1	6	0.74	0.19	0.21	0.39
WACCAMAW	25	31	22	78	0.64	0.79	0.59	0.68
Clarendon	1	--	3	4	0.23	--	0.73	0.31
Kershaw	9	3	3	15	1.23	0.43	0.44	0.71
Lee	--	--	1	1	--	--	0.40	0.13
Sumter	13	9	14	36	0.75	0.56	0.89	0.73
WATEREE	23	12	21	56	0.72	0.40	0.72	0.61
South Carolina	510	552	667	1,729	0.91	0.99	1.22	1.04

-Please use small numbers and their rates/percentages with caution.

**Percent Of Live Births Occurring To Mothers Who Had Alcohol Use During Pregnancy,  
South Carolina (Residence Data), 2000-2002, White**

County / District	Number				Percent			
	2000	2001	2002	2000-2002	2000	2001	2002	2000-2002
Anderson	9	4	4	17	0.53	0.23	0.23	0.33
Oconee	4	3	3	10	0.58	0.43	0.43	0.48
APPALACHIA I	13	7	7	27	0.55	0.28	0.29	0.37
Greenville	24	22	22	68	0.58	0.52	0.53	0.54
Pickens	3	11	2	16	0.25	0.87	0.18	0.44
APPALACHIA II	27	33	24	84	0.50	0.60	0.46	0.52
Cherokee	2	2	2	6	0.34	0.39	0.37	0.37
Spartanburg	6	8	5	19	0.24	0.31	0.19	0.25
Union	--	2	2	4	--	0.83	0.80	0.57
APPALACHIA III	8	12	9	29	0.24	0.36	0.27	0.29
Chester	--	2	2	4	--	0.88	0.87	0.56
Lancaster	2	2	3	7	0.36	0.36	0.53	0.42
York	11	11	14	36	0.64	0.63	0.79	0.69
CATAWBA	13	15	19	47	0.52	0.59	0.74	0.62
Bamberg	--	2	2	4	--	2.99	3.08	1.90
Calhoun	--	1	1	2	--	1.19	1.12	0.78
Orangeburg	2	4	7	13	0.48	1.07	1.91	1.12
EDISTO	2	7	10	19	0.35	1.34	1.92	1.17
Beaufort	9	7	26	42	0.67	0.50	1.80	1.01
Colleton	2	2	1	5	0.66	0.65	0.38	0.57
Hampton	3	1	--	4	2.38	0.82	--	1.09
Jasper	3	1	5	9	2.11	0.66	3.62	2.08
LOW COUNTRY	17	11	32	60	0.89	0.56	1.63	1.02
Aiken	64	93	114	271	5.27	7.25	9.20	7.25
Allendale	1	1	1	3	3.57	4.35	3.23	3.66
Barnwell	3	7	6	16	2.14	4.76	3.75	3.58
LOWER SAVANNAH	68	101	121	290	4.92	6.96	8.46	6.80
Fairfield	--	--	--	--	--	--	--	--
Lexington	23	10	15	48	0.95	0.43	0.62	0.67
Newberry	2	6	4	12	0.68	1.88	1.36	1.32
Richland	18	26	19	63	0.95	1.34	0.97	1.08
PALMETTO	43	42	38	123	0.91	0.89	0.79	0.87
Chesterfield	2	--	1	3	0.58	--	0.33	0.30
Darlington	3	--	--	3	0.67	--	--	0.22
Dillon	1	--	1	2	0.42	--	0.45	0.29
Florence	11	2	6	19	1.18	0.20	0.63	0.65
Marion	1	1	3	5	0.49	0.53	1.94	0.92
Marlboro	1	2	--	3	0.54	1.26	--	0.64
PEE DEE	19	5	11	35	0.81	0.21	0.49	0.50
Berkeley	15	16	27	58	1.02	1.03	1.84	1.29
Charleston	71	82	119	272	2.74	3.11	4.43	3.44
Dorchester	19	16	24	59	2.22	1.81	2.63	2.23
TRIDENT	105	114	170	389	2.13	2.25	3.35	2.58
Abbeville	--	--	2	2	--	--	0.95	0.29
Edgefield	7	8	9	24	4.40	5.03	5.88	5.10
Greenwood	2	--	--	2	0.35	--	--	0.12
Laurens	1	3	4	8	0.18	0.52	0.71	0.47
Mccormick	1	3	1	5	2.94	9.68	3.85	5.49
Saluda	--	1	--	1	--	0.58	--	0.20
UPPER SAVANNAH	11	15	16	42	0.64	0.86	0.96	0.82
Georgetown	2	5	1	8	0.49	1.16	0.26	0.66
Horry	15	18	10	43	0.80	0.92	0.51	0.74
Williamsburg	2	--	--	2	1.32	--	--	0.51
WACCAMAW	19	23	11	53	0.78	0.91	0.45	0.72
Clarendon	--	--	1	1	--	--	0.61	0.20
Kershaw	7	2	2	11	1.33	0.41	0.41	0.73
Lee	--	--	--	--	--	--	--	--
Sumter	4	5	9	18	0.48	0.65	1.17	0.76
WATEREE	11	7	12	30	0.69	0.47	0.80	0.66
South Carolina	356	392	480	1,228	1.01	1.10	1.37	1.16

-Please use small numbers and their rates/percentages with caution.

**Percent Of Live Births Occurring To Mothers Who Had Alcohol Use During Pregnancy,  
South Carolina (Residence Data), 2000-2002, Black**

County / District	Number				Percent			
	2000	2001	2002	2000-2002	2000	2001	2002	2000-2002
Anderson	4	7	9	20	0.80	1.54	2.16	1.46
Oconee	--	2	--	2	--	2.56	--	0.95
APPALACHIA I	4	9	9	22	0.70	1.69	1.89	1.39
Greenville	10	12	13	35	0.92	1.12	1.22	1.08
Pickens	--	--	3	3	--	--	2.63	1.05
APPALACHIA II	10	12	16	38	0.85	1.04	1.36	1.08
Cherokee	1	1	1	3	0.54	0.57	0.58	0.56
Spartanburg	3	9	--	12	0.40	1.19	--	0.53
Union	1	--	2	3	0.62	--	1.55	0.72
APPALACHIA III	5	10	3	18	0.45	0.94	0.28	0.56
Chester	--	4	1	5	--	1.98	0.45	0.75
Lancaster	--	1	2	3	--	0.42	0.95	0.42
York	3	3	2	8	0.57	0.56	0.39	0.51
CATAWBA	3	8	5	16	0.29	0.82	0.53	0.54
Bamberg	--	--	--	--	--	--	--	--
Calhoun	--	3	--	3	--	3.90	--	1.09
Orangeburg	11	5	18	34	1.25	0.57	2.15	1.31
EDISTO	11	8	18	37	0.96	0.73	1.72	1.12
Beaufort	4	--	4	8	0.79	--	0.82	0.53
Colleton	1	--	1	2	0.36	--	0.44	0.25
Hampton	1	--	--	1	0.57	--	--	0.19
Jasper	3	2	4	9	2.13	1.09	2.60	1.88
LOW COUNTRY	9	2	9	20	0.81	0.17	0.88	0.61
Aiken	10	15	26	51	1.65	2.56	4.78	2.94
Allendale	4	2	1	7	2.74	1.27	0.67	1.54
Barnwell	2	3	1	6	1.09	1.58	0.56	1.08
LOWER SAVANNAH	16	20	28	64	1.71	2.14	3.20	2.33
Fairfield	--	1	--	1	--	0.46	--	0.16
Lexington	3	5	2	10	0.57	0.92	0.38	0.63
Newberry	1	3	4	8	0.50	1.49	2.27	1.39
Richland	15	19	15	49	0.62	0.88	0.66	0.71
PALMETTO	19	28	21	68	0.56	0.90	0.66	0.70
Chesterfield	--	--	1	1	--	--	0.45	0.14
Darlington	3	3	5	11	0.60	0.61	1.20	0.78
Dillon	1	--	1	2	0.38	--	0.35	0.26
Florence	5	2	2	9	0.55	0.23	0.23	0.34
Marion	2	2	--	4	0.63	0.65	--	0.43
Marlboro	2	1	1	4	0.85	0.46	0.48	0.60
PEE DEE	13	8	10	31	0.52	0.34	0.44	0.44
Berkeley	4	2	4	10	0.70	0.34	0.70	0.58
Charleston	25	18	26	69	1.33	0.98	1.48	1.26
Dorchester	3	4	6	13	0.88	1.24	1.86	1.32
TRIDENT	32	24	36	92	1.15	0.88	1.36	1.12
Abbeville	1	4	--	5	0.92	3.25	--	1.47
Edgefield	1	3	1	5	0.78	2.54	0.83	1.37
Greenwood	--	--	--	--	--	--	--	--
Laurens	1	4	3	8	0.40	1.79	1.28	1.13
Mccormick	1	--	--	1	1.64	--	--	0.63
Saluda	1	--	--	1	1.12	--	--	0.43
UPPER SAVANNAH	5	11	4	20	0.50	1.19	0.46	0.71
Georgetown	--	1	1	2	--	0.27	0.32	0.19
Horry	4	6	9	19	0.65	1.06	1.72	1.11
Williamsburg	2	1	1	4	0.51	0.25	0.28	0.35
WACCAMAW	6	8	11	25	0.44	0.60	0.92	0.64
Clarendon	1	--	2	3	0.37	--	0.82	0.38
Kershaw	2	1	1	4	1.02	0.49	0.52	0.68
Lee	--	--	1	1	--	--	0.59	0.17
Sumter	8	4	5	17	0.91	0.49	0.65	0.69
WATEREE	11	5	9	25	0.71	0.33	0.66	0.56
South Carolina	144	153	179	476	0.73	0.81	0.99	0.84

-Please use small numbers and their rates/percentages with caution.

**Percent Of Live Births Occurring To Mothers Who Smoked During Pregnancy  
South Carolina (Residence Data), 1993-2002, All Races**

Age Group		1993	1994	1995	1996	1997	1998	1999	2000	2001	2002
15-17	Number	414	444	460	443	461	446	392	365	364	304
	Percent	12.66	12.69	13.59	13.60	14.24	13.84	12.86	12.52	13.87	12.78
18-19	Number	925	743	825	801	845	871	934	914	894	816
	Percent	17.95	14.66	16.09	15.71	16.57	16.87	17.33	16.79	16.95	16.55
20-24	Number	2,842	2,559	2,369	2,254	2,390	2,449	2,335	2,416	2,622	2,700
	Percent	17.49	16.87	16.27	16.06	16.66	16.27	15.07	14.93	15.98	16.99
25-29	Number	2,346	1,859	1,775	1,794	1,733	1,771	1,619	1,533	1,573	1,588
	Percent	16.02	13.71	13.39	13.09	12.19	12.11	10.85	10.19	10.87	11.15
30-34	Number	1,654	1,465	1,382	1,261	1,144	1,106	1,033	855	1,004	1,015
	Percent	16.51	14.70	14.07	12.56	11.40	10.86	10.08	8.10	9.02	9.14
35-39	Number	601	590	616	602	559	594	559	494	450	492
	Percent	16.69	15.54	15.93	14.95	13.07	13.05	12.04	10.45	9.56	10.47
40+	Number	87	78	88	99	102	102	82	107	110	134
	Percent	16.89	13.88	14.89	14.52	13.46	13.03	11.19	12.17	11.88	13.02

**Fig. Percent Of Live Births Occurring To Mothers Who Smoked During Pregnancy  
South Carolina (Residence Data), 1993-2002, All Races**

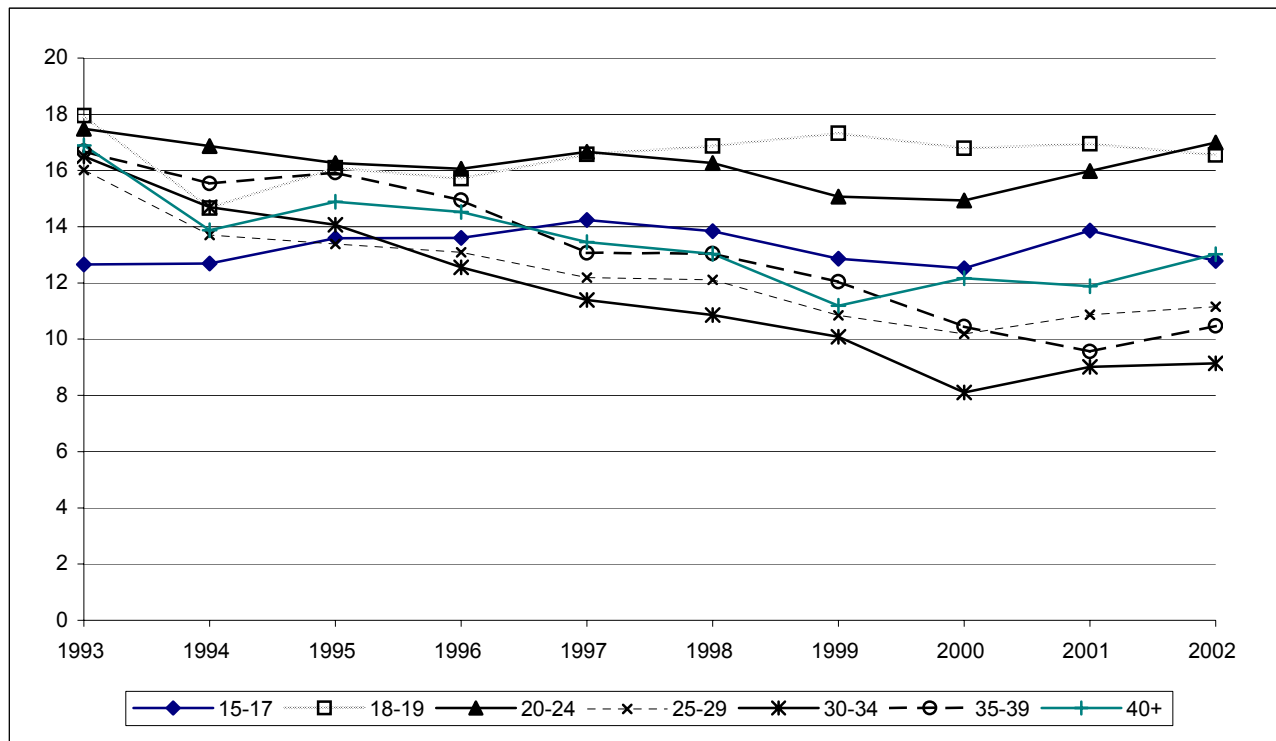

-Please use small numbers and their rates/percentages with caution.

**Percent Of Live Births Occurring To Mothers Who Smoked During Pregnancy  
South Carolina (Residence Data), 2000-2002, All Races**

County / District	Number				Percent			
	2000	2001	2002	2000-2002	2000	2001	2002	2000-2002
Anderson	356	343	310	1,009	16.06	15.26	14.47	15.27
Oconee	143	158	133	434	18.62	20.10	17.23	18.66
APPALACHIA I	499	501	443	1,443	16.72	16.52	15.20	16.15
Greenville	636	597	566	1,799	11.80	10.80	10.48	11.03
Pickens	231	257	217	705	17.38	18.95	17.26	17.88
APPALACHIA II	867	854	783	2,504	12.91	12.41	11.76	12.36
Cherokee	180	165	177	522	22.96	23.84	24.72	23.81
Spartanburg	477	565	558	1,600	14.26	16.41	16.25	15.65
Union	62	78	85	225	16.49	21.20	22.14	19.95
APPALACHIA III	719	808	820	2,347	15.96	17.94	18.09	17.33
Chester	90	91	86	267	17.51	20.97	18.90	19.03
Lancaster	143	114	132	389	17.23	14.18	16.97	16.13
York	391	398	387	1,176	16.99	17.02	16.58	16.86
CATAWBA	624	603	605	1,832	17.12	16.86	16.96	16.98
Bamberg	27	17	18	62	11.59	8.06	9.63	9.83
Calhoun	20	20	22	62	10.36	12.42	12.36	11.65
Orangeburg	147	133	133	413	11.22	10.53	10.96	10.91
EDISTO	194	170	173	537	11.18	10.40	10.96	10.85
Beaufort	103	65	173	341	5.46	3.34	8.78	5.88
Colleton	78	104	67	249	13.24	17.11	13.51	14.71
Hampton	28	25	29	82	9.27	7.91	10.58	9.19
Jasper	22	12	29	63	7.75	3.54	9.67	6.83
LOW COUNTRY	231	206	298	735	7.54	6.42	9.80	7.89
Aiken	224	208	216	648	12.10	11.01	11.97	11.69
Allendale	16	10	17	43	9.20	5.52	9.34	8.01
Barnwell	29	48	46	123	8.79	14.16	13.26	12.11
LOWER SAVANNAH	269	266	279	814	11.42	11.04	11.96	11.47
Fairfield	25	38	25	88	7.31	11.91	8.74	9.29
Lexington	415	455	450	1,320	13.84	15.48	14.88	14.73
Newberry	63	67	83	213	12.68	12.81	17.55	14.27
Richland	258	275	325	858	5.78	6.48	7.43	6.56
PALMETTO	761	835	883	2,479	9.17	10.40	10.82	10.12
Chesterfield	103	104	102	309	16.64	18.15	19.39	17.99
Darlington	119	119	154	392	12.49	12.62	17.38	14.09
Dillon	92	81	83	256	17.73	17.02	15.99	16.91
Florence	200	224	194	618	10.72	11.75	10.52	11.00
Marion	53	77	43	173	10.06	15.49	9.27	11.63
Marlboro	72	60	60	192	16.59	15.00	16.85	16.13
PEE DEE	639	665	636	1,940	12.99	13.87	13.84	13.56
Berkeley	252	297	268	817	11.92	13.57	12.74	12.76
Charleston	331	373	340	1,044	7.22	8.15	7.50	7.62
Dorchester	171	157	174	502	13.93	12.75	13.88	13.52
TRIDENT	754	827	782	2,363	9.51	10.35	9.91	9.92
Abbeville	48	51	48	147	14.29	13.75	14.91	14.29
Edgefield	18	20	17	55	6.25	7.19	6.20	6.55
Greenwood	41	88	138	267	4.30	9.62	16.10	9.79
Laurens	117	145	148	410	14.22	18.08	18.55	16.92
Mccormick	8	7	7	22	8.33	8.75	8.97	8.66
Saluda	18	24	32	74	7.00	8.99	13.68	9.76
UPPER SAVANNAH	250	335	390	975	9.08	12.35	15.22	12.14
Georgetown	61	54	55	170	7.92	6.70	7.85	7.47
Horry	446	499	499	1,444	17.36	19.28	19.72	18.78
Williamsburg	30	41	47	118	5.52	7.59	10.04	7.61
WACCAMAW	537	594	601	1,732	13.83	15.10	16.25	15.04
Clarendon	44	42	52	138	10.00	9.35	12.62	10.61
Kershaw	112	120	110	342	15.36	17.29	15.99	16.20
Lee	17	31	19	67	6.44	10.92	7.63	8.41
Sumter	176	173	185	534	10.09	10.75	11.78	10.85
WATEREE	349	366	366	1,081	10.99	12.06	12.54	11.84
South Carolina	6,693	7,030	7,059	20,782	11.96	12.61	12.96	12.51

-Please use small numbers and their rates/percentages with caution.

-MCH Data Book 2004. Provided by Division of Biostatistics and Health GIS, PHSIS, SC DHEC



**Percent Of Live Births Occurring To Mothers Who Smoked During Pregnancy  
South Carolina (Residence Data), 2000-2002, White**

County / District	Number				Percent			
	2000	2001	2002	2000-2002	2000	2001	2002	2000-2002
Anderson	300	300	272	872	17.76	16.95	15.96	16.89
Oconee	136	150	127	413	19.85	21.49	18.09	19.81
APPALACHIA I	436	450	399	1,285	18.37	18.23	16.58	17.73
Greenville	548	502	455	1,505	13.23	11.79	11.05	12.03
Pickens	220	248	204	672	18.02	19.70	18.26	18.68
APPALACHIA II	768	750	659	2,177	14.32	13.59	12.59	13.51
Cherokee	156	150	148	454	26.49	29.47	27.61	27.78
Spartanburg	416	474	477	1,367	16.75	18.37	18.57	17.91
Union	47	64	76	187	21.86	26.67	30.40	26.52
APPALACHIA III	619	688	701	2,008	18.83	20.67	20.90	20.14
Chester	71	71	56	198	27.52	31.28	24.35	27.69
Lancaster	102	98	109	309	18.44	17.47	19.40	18.44
York	331	334	330	995	19.40	19.24	18.69	19.11
CATAWBA	504	503	495	1,502	20.02	19.93	19.35	19.77
Bamberg	19	11	13	43	24.36	16.42	20.00	20.48
Calhoun	12	13	18	43	14.63	15.48	20.22	16.86
Orangeburg	89	80	78	247	21.39	21.45	21.25	21.37
EDISTO	120	104	109	333	20.83	19.85	20.92	20.54
Beaufort	82	57	145	284	6.11	4.10	10.04	6.80
Colleton	60	87	59	206	19.74	28.06	22.18	23.41
Hampton	24	15	19	58	19.05	12.30	16.10	15.85
Jasper	17	10	21	48	11.97	6.58	15.22	11.11
LOW COUNTRY	183	169	244	596	9.56	8.56	12.41	10.18
Aiken	181	173	170	524	14.90	13.49	13.72	14.03
Allendale	5	3	5	13	17.86	13.04	16.13	15.85
Barnwell	18	36	35	89	12.86	24.49	21.88	19.91
LOWER SAVANNAH	204	212	210	626	14.75	14.60	14.69	14.68
Fairfield	17	30	17	64	16.67	29.13	19.10	21.77
Lexington	379	406	408	1,193	15.69	17.34	16.75	16.59
Newberry	50	42	58	150	17.01	13.17	19.73	16.54
Richland	132	144	158	434	6.96	7.40	8.04	7.47
PALMETTO	578	622	641	1,841	12.28	13.20	13.40	12.96
Chesterfield	85	85	79	249	24.50	24.50	25.90	24.92
Darlington	88	85	103	276	19.64	18.89	22.20	20.26
Dillon	54	52	50	156	22.88	23.01	22.62	22.84
Florence	153	174	143	470	16.43	17.01	14.97	16.16
Marion	31	46	18	95	15.27	24.60	11.61	17.43
Marlboro	50	35	36	121	27.03	22.01	28.80	25.80
PEE DEE	461	477	429	1,367	19.62	19.94	19.28	19.62
Berkeley	231	270	237	738	15.64	17.39	16.14	16.41
Charleston	232	261	222	715	8.96	9.91	8.26	9.04
Dorchester	149	141	150	440	17.39	15.99	16.45	16.60
TRIDENT	612	672	609	1,893	12.43	13.25	12.02	12.57
Abbeville	38	40	45	123	16.89	16.33	21.43	18.09
Edgefield	10	11	13	34	6.29	6.92	8.50	7.22
Greenwood	38	66	98	202	6.68	11.56	17.82	11.95
Laurens	105	123	129	357	18.45	21.43	23.04	20.96
Mccormick	7	6	5	18	20.59	19.35	19.23	19.78
Saluda	12	22	24	58	7.32	12.72	13.79	11.35
UPPER SAVANNAH	210	268	314	792	12.21	15.29	18.77	15.39
Georgetown	50	46	42	138	12.35	10.67	11.05	11.35
Horry	365	432	433	1,230	19.36	21.97	22.26	21.22
Williamsburg	18	21	29	68	11.84	16.15	26.61	17.39
WACCAMAW	433	499	504	1,436	17.73	19.75	20.71	19.40
Clarendon	25	24	39	88	15.06	14.29	23.93	17.71
Kershaw	99	107	98	304	18.75	22.11	20.00	20.24
Lee	12	16	12	40	19.67	25.00	15.38	19.70
Sumter	116	129	142	387	13.94	16.69	18.44	16.29
WATEREE	252	276	291	819	15.88	18.54	19.39	17.89
South Carolina	5,380	5,690	5,605	16,675	15.31	15.92	15.95	15.73

-Please use small numbers and their rates/percentages with caution.

**Percent Of Live Births Occurring To Mothers Who Smoked During Pregnancy  
South Carolina (Residence Data), 2000-2002, Black**

County / District	Number				Percent			
	2000	2001	2002	2000-2002	2000	2001	2002	2000-2002
Anderson	54	43	36	133	10.78	9.45	8.65	9.69
Oconee	6	7	5	18	8.33	8.97	8.33	8.57
APPALACHIA I	60	50	41	151	10.47	9.38	8.61	9.54
Greenville	85	93	107	285	7.79	8.68	10.05	8.83
Pickens	11	7	11	29	11.96	8.64	9.65	10.10
APPALACHIA II	96	100	118	314	8.11	8.67	10.01	8.93
Cherokee	24	15	29	68	12.90	8.52	16.96	12.76
Spartanburg	55	85	72	212	7.31	11.20	9.54	9.36
Union	15	13	9	37	9.32	10.48	6.98	8.94
APPALACHIA III	94	113	110	317	8.55	10.67	10.43	9.87
Chester	18	20	30	68	7.29	9.90	13.57	10.15
Lancaster	40	16	22	78	14.76	6.69	10.43	10.82
York	47	56	50	153	8.97	10.41	9.82	9.74
CATAWBA	105	92	102	299	10.08	9.40	10.84	10.09
Bamberg	8	6	5	19	5.19	4.17	4.13	4.53
Calhoun	8	7	4	19	7.21	9.09	4.55	6.88
Orangeburg	58	53	55	166	6.58	6.02	6.56	6.38
EDISTO	74	66	64	204	6.45	5.99	6.11	6.19
Beaufort	19	6	25	50	3.74	1.19	5.11	3.33
Colleton	18	17	7	42	6.43	5.80	3.07	5.24
Hampton	4	10	10	24	2.27	5.21	6.49	4.60
Jasper	4	2	7	13	2.84	1.09	4.55	2.71
LOW COUNTRY	45	35	49	129	4.07	2.99	4.78	3.91
Aiken	42	32	45	119	6.94	5.47	8.27	6.86
Allendale	11	7	12	30	7.53	4.43	8.00	6.61
Barnwell	11	11	11	33	5.98	5.79	6.11	5.96
LOWER SAVANNAH	64	50	68	182	6.84	5.36	7.78	6.64
Fairfield	8	8	8	24	3.38	3.70	4.17	3.72
Lexington	33	44	36	113	6.25	8.12	6.81	7.07
Newberry	12	25	24	61	6.00	12.44	13.64	10.57
Richland	120	124	165	409	4.96	5.72	7.23	5.96
PALMETTO	173	201	233	607	5.12	6.43	7.33	6.27
Chesterfield	18	18	23	59	6.74	8.14	10.45	8.33
Darlington	31	34	50	115	6.18	6.91	11.99	8.15
Dillon	31	22	27	80	11.65	9.44	9.51	10.22
Florence	46	49	49	144	5.04	5.73	5.72	5.49
Marion	22	31	24	77	6.88	10.13	7.89	8.28
Marlboro	18	21	18	57	7.66	9.59	8.65	8.61
PEE DEE	166	175	191	532	6.63	7.52	8.34	7.47
Berkeley	17	26	20	63	2.97	4.47	3.48	3.64
Charleston	94	101	114	309	5.00	5.50	6.50	5.65
Dorchester	18	13	20	51	5.26	4.02	6.21	5.17
TRIDENT	129	140	154	423	4.62	5.11	5.81	5.17
Abbeville	10	11	3	24	9.17	8.94	2.75	7.04
Edgefield	8	9	4	21	6.25	7.63	3.33	5.74
Greenwood	3	21	40	64	0.81	6.33	13.61	6.43
Laurens	12	21	19	52	4.80	9.42	8.09	7.34
Mccormick	1	1	2	4	1.64	2.13	3.92	2.52
Saluda	5	2	8	15	5.62	2.35	13.56	6.44
UPPER SAVANNAH	39	65	76	180	3.87	7.00	8.76	6.42
Georgetown	11	8	13	32	3.07	2.18	4.14	3.08
Horry	76	61	60	197	12.34	10.74	11.47	11.54
Williamsburg	12	20	18	50	3.08	4.90	5.04	4.33
WACCAMAW	99	89	91	279	7.26	6.63	7.62	7.15
Clarendon	19	18	13	50	7.04	6.45	5.33	6.31
Kershaw	13	13	11	37	6.63	6.40	5.73	6.26
Lee	5	15	6	26	2.48	6.82	3.55	4.40
Sumter	54	41	41	136	6.14	5.02	5.35	5.52
WATEREE	91	87	71	249	5.88	5.73	5.18	5.61
South Carolina	1,235	1,263	1,368	3,866	6.28	6.68	7.54	6.81

-Please use small numbers and their rates/percentages with caution.

-MCH Data Book 2004. Provided by Division of Biostatistics and Health GIS, PHSIS, SC DHEC

**Live Birth Whose Mothers' Inter-pregnancy Interval Is Less Than 24 Months,  
South Carolina (Residence Data), 1993-2002**

		1993	1994	1995	1996	1997	1998	1999	2000	2001	2002
<b>All Races</b>	Birth number	16,585	15,280	14,087	13,912	13,777	14,467	14,100	15,092	15,086	14,689
	Rate*	308.76	294.37	276.69	272.22	263.9	268.74	257.74	269.67	270.61	269.76
<b>White</b>	Birth number	9,570	9,086	8,558	8,566	8,643	9,168	9,002	9,378	9,526	9,433
	Rate*	293.82	284.84	268.87	265.13	261.82	269.13	259.55	266.83	266.6	268.35
<b>Black</b>	Birth number	6,834	6,012	5,346	5,136	4,919	5,054	4,873	5,405	5,284	4,990
	Rate*	333.5	310.33	290.61	285.43	267.47	268.24	256.33	274.63	279.38	274.93
<b>Other</b>	Birth number	180	181	181	209	215	243	224	307	274	266
	Rate*	280.37	290.53	269.35	263.22	268.41	265.28	225.58	273.62	250.23	232.52

**Number Of Maternal Death\*, South Carolina (Residence Data), 1993-2002**

	1993	1994	1995	1996	1997	1998	1999	2000	2001	2002
<b>All Races</b>	4	5	4	4	4	4	10	9	7	3
<b>White</b>	--	--	--	3	2	1	2	4	2	2
<b>Black</b>	4	4	4	1	2	3	7	5	4	1
<b>Other</b>	--	1	--	--	--	--	1	--	--	--

\*ICD-9 Codes (1992-1998 in this table) for maternal death are: 630-676; ICD-10 Codes (1999-2001) for maternal death are: O00-O99  
For more ICD-9 and ICD-10 information, please see technical notes.

## Section IV. Health Services Data

---

**WOMEN & CHILDREN'S SERVICES  
FAMILY PLANNING PATIENTS SERVED**

District	1995 Need Met < 185%	FY 2000 Annualized	Percent Need Met	FY 2001	Percent Need Met	FY 2002	Percent Need Met	FY 2003	Percent Need Met
Anderson	6,750	4,925	73%	4,180	62%	4,085	61%	3,685	55%
Oconee	2,290	1,935	84%	1,957	85%	2,152	94%	2,294	100%
<b>APPALACHIA I</b>	<b>9,040</b>	<b>6,860</b>	<b>76%</b>	<b>6,137</b>	<b>68%</b>	<b>6,237</b>	<b>69%</b>	<b>5,979</b>	<b>66%</b>
Greenville	14,530	10,402	72%	10,809	74%	10,233	70%	10,248	71%
Pickens	6,200	3,166	51%	3,095	50%	2,854	46%	2,942	47%
<b>APPALACHIA II</b>	<b>20,730</b>	<b>13,568</b>	<b>65%</b>	<b>13,904</b>	<b>67%</b>	<b>13,087</b>	<b>63%</b>	<b>13,190</b>	<b>64%</b>
Cherokee	2,330	1,065	46%	899	39%	937	40%	956	41%
Spartanburg	11,550	6,982	60%	6,981	60%	6,623	57%	6,855	59%
Union	1,420	1,313	92%	920	65%	778	55%	770	54%
<b>APPALACHIA III</b>	<b>15,300</b>	<b>9,360</b>	<b>61%</b>	<b>8,800</b>	<b>58%</b>	<b>8,338</b>	<b>54%</b>	<b>8,581</b>	<b>56%</b>
Chester	1,670	1,567	94%	1,354	81%	1,529	92%	1,731	104%
Lancaster	2,560	2,376	93%	2,325	91%	2,488	97%	2,779	109%
York	7,130	3,794	53%	3,942	55%	5,062	71%	4,890	69%
<b>CATAWBA</b>	<b>11,360</b>	<b>7,737</b>	<b>68%</b>	<b>7,621</b>	<b>67%</b>	<b>9,079</b>	<b>80%</b>	<b>9,400</b>	<b>83%</b>
Bamberg	1,300	1,315	101%	1,338	103%	1,300	100%	1,425	110%
Calhoun	700	487	70%	583	83%	542	77%	504	72%
Orangeburg	6,080	5,517	91%	5,544	91%	5,565	92%	5,378	88%
<b>EDISTO</b>	<b>8,080</b>	<b>7,319</b>	<b>91%</b>	<b>7,465</b>	<b>92%</b>	<b>7,407</b>	<b>92%</b>	<b>7,307</b>	<b>90%</b>
Beaufort	4,480	1,844	41%	2,226	50%	2,173	49%	1,812	40%
Colleton	1,930	1,550	80%	1,482	77%	1,653	86%	1,697	88%
Hampton	1,130	901	80%	1,081	96%	1,029	91%	999	88%
Jasper	910	498	55%	608	67%	501	55%	580	64%
<b>LOW COUNTRY</b>	<b>8,450</b>	<b>4,793</b>	<b>57%</b>	<b>5,397</b>	<b>64%</b>	<b>5,356</b>	<b>63%</b>	<b>5,088</b>	<b>60%</b>
Aiken	5,850	3,980	68%	3,625	62%	3,383	58%	3,874	66%
Allendale	740	922	125%	623	84%	617	83%	717	97%
Barnwell	1,150	1,963	171%	1,323	115%	1,014	88%	1,137	99%
<b>LOWER SAVANNAH</b>	<b>7,740</b>	<b>6,865</b>	<b>89%</b>	<b>5,571</b>	<b>72%</b>	<b>5,014</b>	<b>65%</b>	<b>5,728</b>	<b>74%</b>
Fairfield	1,230	860	70%	700	57%	773	63%	673	55%
Lexington	7,970	4,291	54%	4,583	58%	4,240	53%	4,268	54%
Newberry	1,660	1,038	63%	1,043	63%	1,014	61%	903	54%
Richland	19,260	3,162	16%	4,246	22%	5,077	26%	6,395	33%
<b>PALMETTO</b>	<b>30,120</b>	<b>9,351</b>	<b>31%</b>	<b>10,572</b>	<b>35%</b>	<b>11,104</b>	<b>37%</b>	<b>12,239</b>	<b>41%</b>
Chesterfield	2,020	1,069	53%	1,144	57%	1,274	63%	1,068	53%
Darlington	3,640	2,301	63%	2,434	67%	2,406	66%	2,365	65%
Dillon	1,840	1,354	74%	1,267	69%	1,247	68%	1,130	61%
Florence	7,340	3,951	54%	4,377	60%	4,944	67%	4,638	63%
Marion	2,230	1,695	76%	2,316	104%	1,733	78%	1,675	75%
Marlboro	1,840	970	53%	1,376	75%	1,033	56%	953	52%
<b>PEE DEE</b>	<b>18,910</b>	<b>11,340</b>	<b>60%</b>	<b>12,914</b>	<b>68%</b>	<b>12,637</b>	<b>67%</b>	<b>11,829</b>	<b>63%</b>
Berkeley	7,150	2,231	31%	2,242	31%	1,680	23%	1,774	25%
Charleston	17,180	6,087	35%	5,863	34%	6,078	35%	6,909	40%
Dorchester	4,240	2,447	58%	2,393	56%	2,238	53%	2,126	50%
<b>TRIDENT</b>	<b>28,570</b>	<b>10,765</b>	<b>38%</b>	<b>10,498</b>	<b>37%</b>	<b>9,996</b>	<b>35%</b>	<b>10,809</b>	<b>38%</b>
Abbeville	1,160	1,251	108%	1,013	87%	821	71%	736	63%
Edgefield	1,080	540	50%	592	55%	502	46%	465	43%
Greenwood	3,060	2,748	90%	2,760	90%	2,769	90%	2,571	84%
Laurens	2,870	2,067	72%	2,973	104%	2,031	71%	1,843	64%
McCormick	400	521	130%	677	169%	436	109%	414	104%
Saluda	750	732	98%	1,007	134%	662	88%	653	87%
<b>UPPER SAVANNAH</b>	<b>9,320</b>	<b>7,859</b>	<b>84%</b>	<b>9,022</b>	<b>97%</b>	<b>7,221</b>	<b>77%</b>	<b>6,682</b>	<b>72%</b>
Georgetown	2,760	2,176	79%	2,011	73%	2,009	73%	1,934	70%
Horry	8,280	6,787	82%	7,023	85%	7,751	94%	8,270	100%
Williamsburg	2,430	1,194	49%	1,085	45%	1,003	41%	813	33%
<b>WACCAMAW</b>	<b>13,470</b>	<b>10,157</b>	<b>75%</b>	<b>10,119</b>	<b>75%</b>	<b>10,763</b>	<b>80%</b>	<b>11,017</b>	<b>82%</b>
Clarendon	1,750	1,474	84%	1,627	93%	1,460	83%	1,463	84%
Kershaw	2,000	1,792	90%	1,692	85%	1,639	82%	1,917	96%
Lee	1,190	955	80%	1,102	93%	935	79%	983	83%
Sumter	6,770	3,849	57%	4,456	66%	4,273	63%	4,536	67%
<b>WATEREE</b>	<b>11,710</b>	<b>8,070</b>	<b>69%</b>	<b>8,877</b>	<b>76%</b>	<b>8,307</b>	<b>71%</b>	<b>8,899</b>	<b>76%</b>
<b>STATE</b>	<b>192,800</b>	<b>114,044</b>	<b>59%</b>	<b>116,897</b>	<b>61%</b>	<b>114,546</b>	<b>59%</b>	<b>116,748</b>	<b>61%</b>

Source: Family Planning Patient Activity PATS Report, Adult Services & Lotus Approach Log

**CONTINUATION RATE OF FAMILY PLANNING PATIENTS OF AGE LESS THAN 15**

COUNTY/DISTRICT	October 1, 1998 to June 30, 1999					
	FY 1998		FY 2000	FY 2001	FY 2002	FY 2003
Anderson	82%	82%	78%	96%	100%	96%
Oconee	90%	88%	93%	96%	93%	93%
<b>APPALACHIA I</b>	84%	84%	81%	96%	98%	95%
Greenville	83%	59%	38%	82%	68%	76%
Pickens	92%	0%	71%	95%	84%	94%
<b>APPALACHIA II</b>	85%	59%	45%	85%	73%	80%
Cherokee	90%	91%	88%	83%	100%	96%
Spartanburg	86%	85%	57%	70%	87%	94%
Union	87%	88%	76%	88%	100%	90%
<b>APPALACHIA III</b>	87%	87%	64%	75%	91%	94%
Chester	91%	92%	74%	90%	90%	100%
Lancaster	81%	79%	70%	78%	84%	87%
York	91%	92%	89%	89%	95%	85%
<b>CATAWBA</b>	88%	88%	80%	87%	89%	91%
Bamberg	89%	93%	74%	85%	92%	57%
Calhoun	100%	71%	100%	67%	80%	100%
Orangeburg	89%	84%	71%	86%	93%	85%
<b>EDISTO</b>	90%	84%	74%	85%	91%	81%
Beaufort	77%	94%	90%	93%	100%	95%
Colleton	88%	62%	92%	95%	100%	88%
Hampton	92%	64%	75%	78%	100%	91%
Jasper	100%	75%	71%	67%	100%	100%
<b>LOW COUNTRY</b>	85%	75%	85%	90%	100%	93%
Aiken	89%	91%	77%	74%	93%	96%
Allendale	96%	100%	91%	88%	100%	78%
Barnwell	92%	58%	88%	100%	90%	100%
<b>LOWER SAVANNAH</b>	91%	87%	81%	83%	93%	94%
Fairfield	84%	75%	75%	100%	88%	100%
Lexington	90%	93%	88%	91%	100%	84%
Newberry	89%	82%	64%	100%	100%	100%
Richland	86%	96%	89%	92%	95%	83%
<b>PALMETTO</b>	88%	92%	84%	93%	97%	87%
Chesterfield	93%	88%	73%	92%	100%	100%
Darlington	85%	88%	85%	94%	100%	97%
Dillon	76%	100%	68%	100%	100%	100%
Florence	90%	83%	89%	85%	95%	91%
Marion	87%	100%	94%	71%	100%	100%
Marlboro	85%	61%	62%	100%	90%	100%
<b>PEE DEE</b>	87%	85%	79%	89%	98%	96%
Berkeley	81%	69%	93%	64%	100%	63%
Charleston	75%	86%	75%	84%	94%	89%
Dorchester	85%	90%	84%	82%	100%	96%
<b>TRIDENT</b>	79%	84%	81%	79%	97%	85%
Abbeville	96%	92%	89%	100%	62%	100%
Edgefield	100%	67%	50%	67%	100%	100%
Greenwood	92%	83%	83%	97%	92%	86%
Laurens	85%	83%	71%	94%	88%	95%
McCormick	100%	100%	71%	75%	100%	100%
Saluda	93%	67%	50%	88%	100%	90%
<b>UPPER SAVANNAH</b>	91%	84%	75%	92%	87%	93%
Georgetown	95%	67%	68%	86%	86%	100%
Horry	86%	89%	77%	79%	97%	88%
Williamsburg	100%	93%	88%	100%	100%	100%
<b>Waccamaw</b>	89%	86%	76%	81%	96%	92%
Clarendon	85%	75%	82%	85%	100%	100%
Kershaw	87%	100%	60%	96%	100%	95%
Lee	81%	86%	71%	100%	100%	100%
Sumter	88%	67%	71%	78%	92%	88%
<b>WATEREE</b>	86%	79%	70%	86%	96%	94%
<b>STATE</b>	<b>87%</b>	<b>83%</b>	<b>74%</b>	<b>86%</b>	<b>93%</b>	<b>91%</b>

Note: Continuation Rate = Active / (Active+ Delinquent)  
Source: Family Planning Patient Activity PATS Report

**CONTINUATION RATE OF FAMILY PLANNING PATIENTS OF AGE 15 TO 17**

COUNTY/DISTRICT	October 1, 1998 to June 30, 1998					
	FY 1998	FY 2000	FY 2001	FY 2002	FY 2003	
Anderson	81%	84%	73%	88%	94%	97%
Oconee	81%	89%	71%	89%	82%	89%
<b>APPALACHIA I</b>	81%	85%	72%	88%	90%	94%
Greenville	81%	58%	26%	74%	67%	72%
Pickens	87%	0%	48%	87%	84%	85%
<b>APPALACHIA II</b>	83%	58%	30%	77%	71%	76%
Cherokee	76%	95%	74%	86%	97%	89%
Spartanburg	84%	88%	53%	67%	83%	96%
Union	84%	93%	68%	79%	86%	87%
<b>APPALACHIA III</b>	82%	90%	58%	73%	86%	93%
Chester	89%	87%	67%	74%	95%	100%
Lancaster	82%	85%	60%	80%	79%	78%
York	83%	91%	77%	77%	89%	93%
<b>CATAWBA</b>	84%	88%	69%	78%	87%	89%
Bamberg	90%	94%	79%	82%	88%	58%
Calhoun	81%	97%	74%	74%	89%	90%
Orangeburg	85%	86%	71%	84%	93%	82%
<b>EDISTO</b>	86%	88%	73%	83%	92%	78%
Beaufort	87%	84%	76%	79%	92%	82%
Colleton	78%	91%	74%	88%	84%	88%
Hampton	88%	83%	75%	84%	79%	96%
Jasper	78%	77%	62%	79%	94%	100%
<b>LOW COUNTRY</b>	83%	86%	74%	83%	87%	89%
Aiken	82%	89%	73%	83%	93%	91%
Allendale	98%	90%	76%	73%	77%	89%
Barnwell	87%	71%	80%	87%	77%	88%
<b>LOWER SAVANNAH</b>	85%	84%	75%	83%	87%	90%
Fairfield	84%	85%	56%	81%	82%	98%
Lexington	84%	96%	78%	81%	90%	89%
Newberry	89%	81%	70%	83%	84%	96%
Richland	77%	87%	80%	89%	96%	91%
<b>PALMETTO</b>	82%	91%	75%	83%	91%	91%
Chesterfield	81%	90%	69%	85%	84%	91%
Darlington	86%	76%	67%	84%	87%	94%
Dillon	77%	99%	67%	84%	97%	100%
Florence	88%	87%	69%	82%	84%	85%
Marion	87%	93%	77%	77%	95%	100%
Marlboro	77%	76%	61%	81%	90%	94%
<b>PEE DEE</b>	85%	86%	68%	82%	88%	92%
Berkeley	81%	84%	76%	80%	84%	50%
Charleston	75%	86%	73%	80%	87%	86%
Dorchester	79%	97%	86%	81%	93%	97%
<b>TRIDENT</b>	77%	88%	77%	80%	88%	82%
Abbeville	89%	98%	73%	87%	80%	83%
Edgefield	76%	81%	54%	85%	97%	98%
Greenwood	76%	86%	75%	87%	78%	86%
Laurens	87%	74%	53%	86%	81%	83%
McCormick	88%	83%	74%	79%	73%	95%
Saluda	88%	72%	56%	86%	95%	98%
<b>UPPER SAVANNAH</b>	87%	83%	66%	86%	81%	88%
Georgetown	88%	75%	70%	86%	85%	99%
Horry	82%	87%	71%	84%	94%	86%
Williamsburg	85%	96%	80%	84%	96%	100%
<b>WACCAMAW</b>	84%	85%	72%	84%	92%	89%
Clarendon	89%	78%	60%	79%	85%	95%
Kershaw	85%	96%	70%	76%	91%	83%
Lee	91%	81%	66%	81%	96%	96%
Sumter	85%	83%	75%	81%	89%	83%
<b>WATEREE</b>	86%	85%	70%	79%	89%	87%
<b>STATE</b>	<b>83%</b>	<b>83%</b>	<b>66%</b>	<b>81%</b>	<b>87%</b>	<b>88%</b>

Note: Continuation Rate = Active / (Active+Delinquent)  
Source: Family Planning Patient Activity PATS Report

**CURRENT CONTRACEPTIVE METHODS**

FY 2003

DISTRICT/COUNTY	ORAL	IUD	FOAM	CONDOM	DIAPH.	RHYTHM	NORPL.	INJ.	ABS	EMER. CONTRAC.	LUN	STERIL	PATCH	RING	OTHER	NONE	TOTAL
Anderson	1,096	5	3	721	1	1	8	579	76	4	1	131	3	1	21	1,034	3,685
Oconee	797	16	1	237	2	2	9	517	80	0	14	91	5	1	10	512	2,294
<b>APPALACHIA I</b>	<b>1,893</b>	<b>21</b>	<b>4</b>	<b>958</b>	<b>3</b>	<b>3</b>	<b>17</b>	<b>1,096</b>	<b>156</b>	<b>4</b>	<b>15</b>	<b>222</b>	<b>8</b>	<b>2</b>	<b>31</b>	<b>1,546</b>	<b>5,979</b>
Greenville	4,019	87	192	380	6	2	6	2,001	1	0	0	0	0	0	3,554	0	10,248
Pickens	1,319	57	41	104	0	0	24	441	0	0	0	0	0	0	956	0	2,942
<b>APPALACHIA II</b>	<b>5,338</b>	<b>144</b>	<b>233</b>	<b>484</b>	<b>6</b>	<b>2</b>	<b>30</b>	<b>2,442</b>	<b>1</b>	<b>0</b>	<b>0</b>	<b>0</b>	<b>0</b>	<b>0</b>	<b>4,510</b>	<b>0</b>	<b>13,190</b>
Cherokee	495	8	13	55	2	0	3	343	3	0	0	4	0	0	1	28	955
Spartanburg	2,480	43	11	526	6	18	22	1,236	1,100	1	2	85	7	0	60	1,258	6,855
Union	374	2	3	103	0	0	0	229	5	0	0	3	0	0	1	50	770
<b>APPALACHIA III</b>	<b>3,349</b>	<b>53</b>	<b>27</b>	<b>684</b>	<b>8</b>	<b>18</b>	<b>25</b>	<b>1,808</b>	<b>1,108</b>	<b>1</b>	<b>2</b>	<b>92</b>	<b>7</b>	<b>0</b>	<b>62</b>	<b>1,336</b>	<b>8,580</b>
Chester	435	6	1	325	2	1	6	360	122	0	0	70	27	0	36	341	1,732
Lancaster	722	11	7	185	0	0	6	753	21	0	0	66	52	0	470	486	2,779
York	1,118	13	2	1,162	4	1	3	495	72	0	1	178	10	5	120	1,706	4,890
<b>CATAWBA</b>	<b>2,275</b>	<b>30</b>	<b>10</b>	<b>1,672</b>	<b>6</b>	<b>2</b>	<b>15</b>	<b>1,608</b>	<b>215</b>	<b>0</b>	<b>1</b>	<b>314</b>	<b>89</b>	<b>5</b>	<b>626</b>	<b>2,533</b>	<b>9,401</b>
Bamberg	435	10	0	221	3	0	4	449	8	0	1	77	9	0	18	189	1,424
Calhoun	137	3	3	117	0	0	2	151	2	0	2	28	3	0	9	48	505
Orangeburg	1,762	19	4	1,138	0	2	34	1,360	55	2	5	216	25	0	63	693	5,378
<b>EDISTO</b>	<b>2,334</b>	<b>32</b>	<b>7</b>	<b>1,476</b>	<b>3</b>	<b>2</b>	<b>40</b>	<b>1,960</b>	<b>65</b>	<b>2</b>	<b>8</b>	<b>321</b>	<b>37</b>	<b>0</b>	<b>90</b>	<b>930</b>	<b>7,307</b>
Beaufort	571	38	1	447	0	0	14	419	68	0	1	14	0	0	21	218	1,812
Colleton	421	12	1	247	1	1	2	311	43	0	1	102	15	0	61	478	1,696
Hampton	334	8	3	151	0	1	0	234	9	0	0	55	9	0	4	191	999
Jasper	206	14	0	62	0	0	1	141	3	0	0	25	0	1	17	110	580
<b>LOW COUNTRY</b>	<b>1,532</b>	<b>72</b>	<b>5</b>	<b>907</b>	<b>1</b>	<b>2</b>	<b>17</b>	<b>1,105</b>	<b>123</b>	<b>0</b>	<b>2</b>	<b>196</b>	<b>24</b>	<b>1</b>	<b>103</b>	<b>997</b>	<b>5,087</b>
Aiken	976	8	12	614	4	3	6	727	353	0	1	106	9	0	43	1,013	3,875
Allendale	180	0	35	201	0	5	2	98	1	0	0	25	12	0	0	158	717
Barnwell	322	0	5	104	0	0	0	280	2	0	0	22	0	2	2	399	1,138
<b>LOWER SAVANNAH</b>	<b>1,478</b>	<b>8</b>	<b>52</b>	<b>919</b>	<b>4</b>	<b>8</b>	<b>8</b>	<b>1,105</b>	<b>356</b>	<b>0</b>	<b>1</b>	<b>153</b>	<b>21</b>	<b>2</b>	<b>45</b>	<b>1,570</b>	<b>5,730</b>
Fairfield	280	0	0	85	0	1	0	135	3	0	0	10	1	0	3	156	674
Lexington	2,014	12	35	501	0	56	5	627	17	0	0	70	0	0	306	626	4,269
Newberry	286	11	10	248	0	1	1	142	7	0	0	4	0	0	2	192	904
Richland	1,121	39	1	3,163	0	0	5	668	153	0	2	86	3	0	198	956	6,395
<b>PALMETTO</b>	<b>3,701</b>	<b>62</b>	<b>46</b>	<b>3,997</b>	<b>0</b>	<b>58</b>	<b>11</b>	<b>1,572</b>	<b>180</b>	<b>0</b>	<b>2</b>	<b>170</b>	<b>4</b>	<b>0</b>	<b>509</b>	<b>1,930</b>	<b>12,242</b>
Chesterfield	517	1	17	104	0	0	0	270	2	0	1	3	19	0	0	134	1,068
Darlington	779	10	4	429	1	0	0	490	8	1	3	91	31	0	11	508	2,366
Dillon	319	1	74	303	0	0	0	126	2	0	0	3	9	0	6	286	1,129
Florence	1,759	11	12	493	0	0	5	1,019	8	3	12	30	40	1	33	1,212	4,638
Marion	403	6	0	242	1	0	1	245	16	0	8	37	7	1	7	701	1,675
Marlboro	279	0	0	380	0	0	0	132	1	0	3	1	4	0	2	150	952
<b>PEE DEE</b>	<b>4,056</b>	<b>29</b>	<b>107</b>	<b>1,951</b>	<b>2</b>	<b>0</b>	<b>6</b>	<b>2,282</b>	<b>37</b>	<b>4</b>	<b>27</b>	<b>165</b>	<b>110</b>	<b>2</b>	<b>59</b>	<b>2,991</b>	<b>11,828</b>
Berkeley	485	13	1	248	0	2	5	406	45	1	1	67	12	4	39	444	1,773
Charleston	2,872	47	18	966	11	6	8	1,471	105	1	8	170	97	3	149	977	6,909
Dorchester	816	11	6	225	2	6	7	710	15	1	6	32	9	3	43	234	2,126
<b>TRIDENT</b>	<b>4,173</b>	<b>71</b>	<b>25</b>	<b>1,439</b>	<b>13</b>	<b>14</b>	<b>20</b>	<b>2,587</b>	<b>165</b>	<b>3</b>	<b>15</b>	<b>269</b>	<b>118</b>	<b>10</b>	<b>231</b>	<b>1,655</b>	<b>10,808</b>
Abbeville	336	2	0	73	0	0	5	169	25	0	1	29	1	0	6	89	736
Edgefield	190	1	0	68	0	0	0	115	3	0	0	13	0	0	2	73	465
Greenwood	954	33	2	288	1	2	3	523	79	0	4	161	15	0	68	438	2,571
Laurens	796	10	2	117	1	0	1	413	25	0	3	123	15	0	9	328	1,843
McCormick	145	1	0	41	0	1	6	72	91	0	0	24	0	0	3	30	414
Saluda	225	9	1	53	1	0	0	244	11	1	3	5	0	0	0	99	652
<b>UPPER SAVANNAH</b>	<b>2,646</b>	<b>56</b>	<b>5</b>	<b>640</b>	<b>3</b>	<b>3</b>	<b>15</b>	<b>1,536</b>	<b>234</b>	<b>1</b>	<b>11</b>	<b>355</b>	<b>31</b>	<b>0</b>	<b>88</b>	<b>1,057</b>	<b>6,681</b>
Georgetown	538	7	9	169	0	2	3	589	163	0	0	2	0	0	31	421	1,934
Horry	2,594	65	17	1,544	5	38	11	1,129	56	3	2	78	3	0	62	2,662	8,269
Williamsburg	233	1	5	263	0	0	0	106	39	0	0	1	1	0	8	155	812
<b>WACCAMAW</b>	<b>3,365</b>	<b>73</b>	<b>31</b>	<b>1,976</b>	<b>5</b>	<b>40</b>	<b>14</b>	<b>1,824</b>	<b>258</b>	<b>3</b>	<b>2</b>	<b>81</b>	<b>4</b>	<b>0</b>	<b>101</b>	<b>3,238</b>	<b>11,015</b>
Clarendon	365	14	1	175	2	0	2	330	42	1	0	68	3	0	17	443	1,463
Kershaw	744	16	4	144	4	0	3	353	25	0	0	168	6	0	31	420	1,918
Lee	306	2	2	186	3	0	1	177	47	0	0	63	2	0	1	192	982
Sumter	1,430	51	12	601	0	0	14	940	88	0	0	221	11	0	122	1,047	4,537
<b>WATEREE</b>	<b>2,845</b>	<b>83</b>	<b>19</b>	<b>1,106</b>	<b>9</b>	<b>0</b>	<b>20</b>	<b>1,800</b>	<b>202</b>	<b>1</b>	<b>0</b>	<b>520</b>	<b>22</b>	<b>0</b>	<b>171</b>	<b>2,102</b>	<b>8,900</b>
<b>STATE TOTAL</b>	<b>38,985</b>	<b>734</b>	<b>571</b>	<b>18,209</b>	<b>63</b>	<b>152</b>	<b>238</b>	<b>22,725</b>	<b>3,100</b>	<b>19</b>	<b>86</b>	<b>2,858</b>	<b>475</b>	<b>22</b>	<b>6,626</b>	<b>21,885</b>	<b>116,748</b>

Source: FP Current Contraceptive Method by Age and Race PATS Report & Lotus Approach Log



## FINANCIAL STATUS

FY 2003

DISTRICT/COUNTY	Medicaid	FP Waiver	100%	75%	<200 >185 50%	<185 >150 50%	<150 >100 25%	<100 0%	N/S	Total Medicaid	TOTAL
Anderson	343	842	71	75	31	64	170	2,089	0	1,185	3,685
Oconee	379	792	35	13	7	13	22	1,033	0	1,171	2,294
<b>APPALACHIA I</b>	<b>722</b>	<b>1,634</b>	<b>106</b>	<b>88</b>	<b>38</b>	<b>77</b>	<b>192</b>	<b>3,122</b>	<b>0</b>	<b>2,356</b>	<b>5,979</b>
Greenville	1,986	3,639	107	88	149	0	313	3,966	0	5,625	10,248
Pickens	616	1,194	75	54	65	0	108	830	0	1,810	2,942
<b>APPALACHIA II</b>	<b>2,602</b>	<b>4,833</b>	<b>182</b>	<b>142</b>	<b>214</b>	<b>0</b>	<b>421</b>	<b>4,796</b>	<b>0</b>	<b>7,435</b>	<b>13,190</b>
Cherokee	258	184	10	6	6	22	59	411	0	442	956
Spartanburg	1,465	2,034	88	67	41	154	381	2,625	0	3,499	6,855
Union	226	340	4	14	8	0	20	158	0	566	770
<b>APPALACHIA III</b>	<b>1,949</b>	<b>2,558</b>	<b>102</b>	<b>87</b>	<b>55</b>	<b>176</b>	<b>460</b>	<b>3,194</b>	<b>0</b>	<b>4,507</b>	<b>8,581</b>
Chester	597	586	21	17	4	12	19	475	0	1,183	1,731
Lancaster	995	782	47	44	25	28	80	778	0	1,777	2,779
York	1,431	1,025	40	36	18	90	149	2,101	0	2,456	4,890
<b>CATAWBA</b>	<b>3,023</b>	<b>2,393</b>	<b>108</b>	<b>97</b>	<b>47</b>	<b>130</b>	<b>248</b>	<b>3,354</b>	<b>0</b>	<b>5,416</b>	<b>9,400</b>
Bamberg	480	742	9	9	5	7	13	160	0	1,222	1,425
Calhoun	141	290	5	5	3	0	8	52	0	431	504
Orangeburg	1,536	2,693	63	50	25	26	88	897	0	4,229	5,378
<b>EDISTO</b>	<b>2,157</b>	<b>3,725</b>	<b>77</b>	<b>64</b>	<b>33</b>	<b>33</b>	<b>109</b>	<b>1,109</b>	<b>0</b>	<b>5,882</b>	<b>7,307</b>
Beaufort	279	412	45	27	28	34	166	821	0	691	1,812
Colleton	758	494	47	16	11	10	21	340	0	1,252	1,697
Hampton	354	356	11	9	5	12	34	218	0	710	999
Jasper	147	197	3	4	4	6	37	182	0	344	580
<b>LOW COUNTRY</b>	<b>1,538</b>	<b>1,459</b>	<b>106</b>	<b>56</b>	<b>48</b>	<b>62</b>	<b>258</b>	<b>1,561</b>	<b>0</b>	<b>2,997</b>	<b>5,088</b>
Aiken	1,113	762	40	39	26	72	263	1,559	0	1,875	3,874
Allendale	330	247	1	3	7	7	19	103	0	577	717
Barnwell	381	232	2	10	6	0	9	497	0	613	1,137
<b>LOWER SAVANNAH</b>	<b>1,824</b>	<b>1,241</b>	<b>43</b>	<b>52</b>	<b>39</b>	<b>79</b>	<b>291</b>	<b>2,159</b>	<b>0</b>	<b>3,065</b>	<b>5,728</b>
Fairfield	98	172	117	5	8	3	19	251	0	270	673
Lexington	788	1,503	67	90	85	77	308	1,350	0	2,291	4,268
Newberry	99	214	4	3	6	3	37	537	0	313	903
Richland	596	2,508	345	226	82	202	366	2,070	0	3,104	6,395
<b>PALMETTO</b>	<b>1,581</b>	<b>4,397</b>	<b>533</b>	<b>324</b>	<b>181</b>	<b>285</b>	<b>730</b>	<b>4,208</b>	<b>0</b>	<b>5,978</b>	<b>12,239</b>
Chesterfield	265	439	12	10	13	4	12	313	0	704	1,068
Darlington	707	688	32	23	13	40	97	765	0	1,395	2,365
Dillon	377	395	33	5	10	4	18	288	0	772	1,130
Florence	944	1,393	93	47	26	73	150	1,912	0	2,337	4,638
Marion	626	441	15	21	5	41	84	442	0	1,067	1,675
Marlboro	312	237	18	40	15	49	6	276	0	549	953
<b>PEE DEE</b>	<b>3,231</b>	<b>3,593</b>	<b>203</b>	<b>146</b>	<b>82</b>	<b>211</b>	<b>367</b>	<b>3,996</b>	<b>0</b>	<b>6,824</b>	<b>11,829</b>
Berkeley	392	661	24	20	24	22	103	489	39	1,053	1,774
Charleston	1,410	3,179	165	61	44	56	248	1,693	53	4,589	6,909
Dorchester	388	958	55	29	37	14	45	590	10	1,346	2,126
<b>TRIDENT</b>	<b>2,190</b>	<b>4,798</b>	<b>244</b>	<b>110</b>	<b>105</b>	<b>92</b>	<b>396</b>	<b>2,772</b>	<b>102</b>	<b>6,988</b>	<b>10,809</b>
Abbeville	120	289	23	18	8	10	15	253	0	409	736
Edgefield	100	73	2	62	2	50	5	171	0	173	465
Greenwood	753	998	66	50	21	30	81	572	0	1,751	2,571
Laurens	351	536	33	62	21	86	116	638	0	887	1,843
McCormick	146	31	2	2	1	3	8	221	0	177	414
Saluda	103	154	6	10	14	12	21	333	0	257	653
<b>UPPER SAVANNAH</b>	<b>1,573</b>	<b>2,081</b>	<b>132</b>	<b>204</b>	<b>67</b>	<b>191</b>	<b>246</b>	<b>2,188</b>	<b>0</b>	<b>3,654</b>	<b>6,682</b>
Georgetown	536	854	20	23	15	11	56	373	46	1,390	1,934
Horry	2,429	1,794	83	70	108	126	370	3,090	200	4,223	8,270
Williamsburg	326	355	10	4	3	7	18	89	1	681	813
<b>WACCAMAW</b>	<b>3,291</b>	<b>3,003</b>	<b>113</b>	<b>97</b>	<b>126</b>	<b>144</b>	<b>444</b>	<b>3,552</b>	<b>247</b>	<b>6,294</b>	<b>11,017</b>
Clarendon	458	618	30	25	9	10	31	282	0	1,076	1,463
Kershaw	548	774	26	23	16	22	72	436	0	1,322	1,917
Lee	397	361	8	34	4	11	29	139	0	758	983
Sumter	1,618	1,615	93	79	128	46	74	883	0	3,233	4,536
<b>WATEREE</b>	<b>3,021</b>	<b>3,368</b>	<b>157</b>	<b>161</b>	<b>157</b>	<b>89</b>	<b>206</b>	<b>1,740</b>	<b>0</b>	<b>6,389</b>	<b>8,899</b>
<b>STATE TOTAL</b>	<b>28,702</b>	<b>39,083</b>	<b>2,106</b>	<b>1,628</b>	<b>1,192</b>	<b>1,569</b>	<b>4,368</b>	<b>37,751</b>	<b>349</b>	<b>67,785</b>	<b>116,748</b>

Source: FP Financial Status by Race and Age & Lotus Approach Log

### SUPPORT PRENATAL ADMISSIONS

District/County	October 1, 1998 - June 30, 1999			FY 2000			FY 2001			FY 2002			FY 2003		
	TOTAL ADMISSIONS	ENTRY IN 1ST TRI	%	TOTAL ADMISSIONS	ENTRY IN 1ST TRI	%	TOTAL ADMISSIONS	ENTRY IN 1ST TRI	%	TOTAL ADMISSIONS	ENTRY IN 1ST TRI	%	TOTAL ADMISSIONS	ENTRY IN 1ST TRI	%
Anderson	0	0	0%	n/a	n/a	n/a	373	168	45%	495	197	40%	n/a	n/a	n/a
Oconee	87	30	34%	124	47	38%	349	170	49%	217	104	48%	n/a	n/a	n/a
<b>APPALACHIA I</b>	<b>87</b>	<b>30</b>	<b>34%</b>	<b>124</b>	<b>47</b>	<b>38%</b>	<b>722</b>	<b>338</b>	<b>47%</b>	<b>712</b>	<b>301</b>	<b>42%</b>	<b>n/a</b>	<b>n/a</b>	<b>n/a</b>
Greenville	537	273	51%	650	165	25%	739	185	25%	346	152	44%	1,578	834	53%
Pickens	0	0	0%	90	24	27%	152	35	23%	16	4	25%	121	43	36%
<b>APPALACHIA II</b>	<b>537</b>	<b>273</b>	<b>51%</b>	<b>740</b>	<b>189</b>	<b>26%</b>	<b>891</b>	<b>220</b>	<b>25%</b>	<b>362</b>	<b>156</b>	<b>43%</b>	<b>1,699</b>	<b>877</b>	<b>52%</b>
Cherokee	85	39	46%	182	69	38%	122	64	52%	144	104	72%	132	101	77%
Spartanburg	1,165	817	70%	1,587	1,206	76%	1,610	1,279	79%	1,150	828	72%	1,113	829	74%
Union	64	24	38%	90	31	34%	105	47	45%	107	57	53%	132	58	44%
<b>APPALACHIA III</b>	<b>1,314</b>	<b>880</b>	<b>67%</b>	<b>1,859</b>	<b>1,306</b>	<b>70%</b>	<b>1,837</b>	<b>1,390</b>	<b>76%</b>	<b>1,401</b>	<b>989</b>	<b>71%</b>	<b>1,377</b>	<b>988</b>	<b>72%</b>
Chester	212	91	43%	294	164	56%	246	109	44%	283	131	46%	282	140	50%
Lancaster	296	117	40%	528	234	44%	475	184	39%	435	168	39%	490	251	51%
York	344	106	31%	495	197	40%	576	172	30%	495	130	26%	450	126	28%
<b>CATAWBA</b>	<b>852</b>	<b>314</b>	<b>37%</b>	<b>1,317</b>	<b>595</b>	<b>45%</b>	<b>1,297</b>	<b>465</b>	<b>36%</b>	<b>1,213</b>	<b>429</b>	<b>35%</b>	<b>1,222</b>	<b>517</b>	<b>42%</b>
Bamberg	183	126	69%	228	161	71%	209	154	74%	190	136	72%	183	135	74%
Calhoun	33	16	48%	22	5	23%	16	12	75%	8	4	50%	2	2	100%
Orangeburg	427	328	77%	521	398	76%	904	565	63%	901	563	62%	509	346	68%
<b>EDISTO</b>	<b>643</b>	<b>470</b>	<b>73%</b>	<b>771</b>	<b>564</b>	<b>73%</b>	<b>1,129</b>	<b>731</b>	<b>65%</b>	<b>1,099</b>	<b>703</b>	<b>64%</b>	<b>694</b>	<b>483</b>	<b>0%</b>
Beaufort	14	10	71%	n/a	n/a	n/a	n/a	n/a	n/a	n/a	n/a	n/a	n/a	n/a	n/a
Colleton	0	0	0%	n/a	n/a	n/a	n/a	n/a	n/a	n/a	n/a	n/a	n/a	n/a	n/a
Hampton	0	0	0%	n/a	n/a	n/a	n/a	n/a	n/a	n/a	n/a	n/a	n/a	n/a	n/a
Jasper	1	0	0%	n/a	n/a	n/a	n/a	n/a	n/a	n/a	n/a	n/a	n/a	n/a	n/a
<b>LOW COUNTRY</b>	<b>15</b>	<b>10</b>	<b>67%</b>	<b>n/a</b>	<b>n/a</b>	<b>n/a</b>	<b>n/a</b>	<b>n/a</b>	<b>n/a</b>	<b>n/a</b>	<b>n/a</b>	<b>n/a</b>	<b>n/a</b>	<b>n/a</b>	<b>n/a</b>
Aiken	509	287	56%	774	356	46%	699	217	31%	761	244	32%	657	251	38%
Allendale	129	79	61%	246	77	31%	147	76	52%	166	90	54%	226	77	34%
Barnwell	163	104	64%	53	28	53%	175	108	62%	55	39	71%	7	3	43%
<b>LOWER SAVANNAH</b>	<b>801</b>	<b>470</b>	<b>59%</b>	<b>1,073</b>	<b>461</b>	<b>43%</b>	<b>1,021</b>	<b>401</b>	<b>39%</b>	<b>982</b>	<b>373</b>	<b>38%</b>	<b>890</b>	<b>331</b>	<b>37%</b>
Fairfield	104	25	24%	209	56	27%	195	85	44%	109	45	41%	13	4	31%
Lexington	130	96	74%	703	547	78%	661	500	76%	671	453	68%	738	525	71%
Newberry	0	0	0%	189	98	52%	283	140	49%	208	78	38%	217	89	41%
Richland	712	555	78%	751	496	66%	887	671	76%	777	561	72%	839	638	76%
<b>PALMETTO</b>	<b>946</b>	<b>676</b>	<b>71%</b>	<b>1,852</b>	<b>1,197</b>	<b>65%</b>	<b>2,026</b>	<b>1,396</b>	<b>69%</b>	<b>1,765</b>	<b>1,137</b>	<b>64%</b>	<b>1,807</b>	<b>1,256</b>	<b>70%</b>
Chesterfield	299	173	58%	358	166	46%	339	148	44%	277	123	44%	313	157	50%
Darlington	187	100	53%	312	175	56%	292	168	58%	265	157	59%	165	96	58%
Dillon	164	76	46%	319	166	52%	56	29	52%	n/a	n/a	n/a	n/a	n/a	n/a
Florence	313	186	59%	130	68	52%	72	38	53%	n/a	n/a	n/a	n/a	n/a	n/a
Marion	15	9	60%	0	0	0%	0	0	0%	n/a	n/a	n/a	n/a	n/a	n/a
Marlboro	3	0	0%	237	110	46%	24	12	50%	n/a	n/a	n/a	n/a	n/a	n/a
<b>PEE DEE</b>	<b>981</b>	<b>544</b>	<b>55%</b>	<b>1,356</b>	<b>685</b>	<b>51%</b>	<b>783</b>	<b>395</b>	<b>50%</b>	<b>542</b>	<b>280</b>	<b>52%</b>	<b>478</b>	<b>253</b>	<b>53%</b>
Berkeley	61	25	41%	n/a	n/a	n/a	1	1	100%	n/a	n/a	n/a	0	0	0%
Charleston	21	8	38%	n/a	n/a	n/a	0	0	0%	n/a	n/a	n/a	n/a	n/a	n/a
Dorchester	1	0	0%	n/a	n/a	n/a	0	0	0%	n/a	n/a	n/a	n/a	n/a	n/a
<b>TRIDENT</b>	<b>83</b>	<b>33</b>	<b>40%</b>	<b>n/a</b>	<b>n/a</b>	<b>n/a</b>	<b>1</b>	<b>1</b>	<b>100%</b>	<b>n/a</b>	<b>n/a</b>	<b>n/a</b>	<b>n/a</b>	<b>n/a</b>	<b>n/a</b>
Abbeville	87	47	54%	152	59	39%	176	100	57%	162	72	44%	176	75	43%
Edgefield	95	56	59%	110	62	56%	143	83	58%	159	107	67%	92	50	54%
Greenwood	473	286	60%	598	301	50%	676	385	57%	525	290	55%	470	225	48%
Laurens	412	220	53%	493	256	52%	431	282	65%	382	232	61%	232	158	68%
McCormick	180	99	55%	74	33	45%	66	40	61%	53	22	42%	68	40	59%
Saluda	104	54	52%	185	102	55%	186	129	69%	175	119	68%	118	72	61%
<b>UPPER SAVANNAH</b>	<b>1,351</b>	<b>762</b>	<b>56%</b>	<b>1,612</b>	<b>813</b>	<b>50%</b>	<b>1,678</b>	<b>1,019</b>	<b>61%</b>	<b>1,456</b>	<b>842</b>	<b>58%</b>	<b>1,156</b>	<b>620</b>	<b>54%</b>
Georgetown	0	0	0%	n/a	n/a	n/a	n/a	n/a	n/a	n/a	n/a	n/a	n/a	n/a	n/a
Horry	0	0	0%	n/a	n/a	n/a	n/a	n/a	n/a	n/a	n/a	n/a	n/a	n/a	n/a
Williamsburg	0	0	0%	n/a	n/a	n/a	n/a	n/a	n/a	n/a	n/a	n/a	n/a	n/a	n/a
<b>WACCAMAW</b>	<b>0</b>	<b>0</b>	<b>0%</b>	<b>n/a</b>	<b>n/a</b>	<b>n/a</b>	<b>n/a</b>	<b>n/a</b>	<b>n/a</b>	<b>n/a</b>	<b>n/a</b>	<b>n/a</b>	<b>n/a</b>	<b>n/a</b>	<b>n/a</b>
Clarendon	214	109	51%	322	160	50%	22	13	59%	n/a	n/a	n/a	n/a	n/a	n/a
Kershaw	0	0	0%	0	0	0%	0	0	0%	0	0	0%	0	0	0%
Lee	0	0	0%	82	53	65%	163	98	60%	168	99	59%	147	99	67%
Sumter	313	136	43%	1,066	433	41%	25	9	36%	n/a	n/a	n/a	n/a	n/a	n/a
<b>WATEREE</b>	<b>527</b>	<b>245</b>	<b>46%</b>	<b>1,470</b>	<b>646</b>	<b>44%</b>	<b>210</b>	<b>120</b>	<b>57%</b>	<b>168</b>	<b>99</b>	<b>59%</b>	<b>147</b>	<b>99</b>	<b>67%</b>
<b>STATE</b>	<b>8,137</b>	<b>4,707</b>	<b>58%</b>	<b>12,174</b>	<b>6,503</b>	<b>53%</b>	<b>11,595</b>	<b>6,476</b>	<b>56%</b>	<b>9,700</b>	<b>5,309</b>	<b>55%</b>	<b>9,470</b>	<b>5,424</b>	<b>57%</b>

Source: Maternity New Admissions PATS Report

## COMPLETE PRENATAL ADMISSIONS

District/County	October 1, 1998 - June 30, 1999			FY 2000			FY 2001			FY 2002			FY 2003		
	TOTAL ADMISSIONS	ENTRY IN 1ST TRI		TOTAL ADMISSIONS	ENTRY IN 1ST TRI		TOTAL ADMISSIONS	ENTRY IN 1ST TRI		TOTAL ADMISSIONS	ENTRY IN 1ST TRI		TOTAL ADMISSIONS	ENTRY IN 1ST TRI	
Anderson	414	262	63%	0	0	0%	n/a	n/a	n/a	7	1	14%	n/a	n/a	n/a
Oconee	342	225	66%	203	130	64%	239	148	62%	6	2	33%	n/a	n/a	n/a
<b>APPALACHIA I</b>	<b>756</b>	<b>487</b>	<b>64%</b>	<b>203</b>	<b>130</b>	<b>64%</b>	<b>239</b>	<b>148</b>	<b>62%</b>	<b>13</b>	<b>3</b>	<b>23%</b>	<b>n/a</b>	<b>n/a</b>	<b>n/a</b>
Greenville	19	14	74%	1,477	841	57%	1705	842	49%	1955	981	50%	3	0	0%
Pickens	463	287	62%	0	0	0%	226	113	50%	339	152	45%	290	206	71%
<b>APPALACHIA II</b>	<b>482</b>	<b>301</b>	<b>62%</b>	<b>1,477</b>	<b>841</b>	<b>57%</b>	<b>1,931</b>	<b>955</b>	<b>49%</b>	<b>2,294</b>	<b>1,133</b>	<b>49%</b>	<b>293</b>	<b>206</b>	<b>70%</b>
Cherokee	293	220	75%	233	142	61%	285	184	65%	174	110	63%	11	9	82%
Spartanburg	29	18	62%	129	75	58%	130	84	65%	139	78	56%	240	142	59%
Union	181	126	70%	153	88	58%	171	94	55%	148	100	68%	77	50	65%
<b>APPALACHIA III</b>	<b>503</b>	<b>364</b>	<b>72%</b>	<b>515</b>	<b>305</b>	<b>59%</b>	<b>586</b>	<b>362</b>	<b>62%</b>	<b>461</b>	<b>288</b>	<b>62%</b>	<b>328</b>	<b>201</b>	<b>61%</b>
Chester	0	0	0%	2	1	50%	35	16	46%	26	12	46%	1	1	100%
Lancaster	0	0	0%	2	2	100%	5	1	20%	42	12	29%	5	2	40%
York	0	0	0%	7	4	57%	10	3	30%	8	1	13%	1	0	0%
<b>CATAWBA</b>	<b>0</b>	<b>0</b>	<b>0%</b>	<b>11</b>	<b>7</b>	<b>64%</b>	<b>50</b>	<b>20</b>	<b>40%</b>	<b>76</b>	<b>25</b>	<b>33%</b>	<b>7</b>	<b>3</b>	<b>43%</b>
Bamberg	4	1	25%	0	0	0%	1	1	100%	0	0	0%	3	2	67%
Calhoun	2	0	0%	0	0	0%	2	1	50%	0	0	0%	n/a	n/a	n/a
Orangeburg	26	16	62%	7	6	86%	230	100	43%	8	6	75%	316	166	53%
<b>EDISTO</b>	<b>32</b>	<b>17</b>	<b>53%</b>	<b>7</b>	<b>6</b>	<b>86%</b>	<b>233</b>	<b>102</b>	<b>44%</b>	<b>8</b>	<b>6</b>	<b>75%</b>	<b>319</b>	<b>168</b>	<b>53%</b>
Beaufort	3	1	33%	0	0	0%	n/a	n/a	n/a	n/a	n/a	n/a	n/a	n/a	n/a
Colleton	0	0	0%	0	0	0%	n/a	n/a	n/a	n/a	n/a	n/a	n/a	n/a	n/a
Hampton	0	0	0%	0	0	0%	n/a	n/a	n/a	n/a	n/a	n/a	n/a	n/a	n/a
Jasper	1	0	0%	0	0	0%	n/a	n/a	n/a	n/a	n/a	n/a	n/a	n/a	n/a
<b>LOW COUNTRY</b>	<b>365</b>	<b>232</b>	<b>64%</b>	<b>0</b>	<b>0</b>	<b>0%</b>	<b>n/a</b>	<b>n/a</b>	<b>n/a</b>	<b>n/a</b>	<b>n/a</b>	<b>n/a</b>	<b>n/a</b>	<b>n/a</b>	<b>n/a</b>
Aiken	2	2	100%	7	5	71%	5	1	20%	6	4	67%	1	0	0%
Allendale	0	0	0%	0	0	0%	1	0	0%	0	0	0%	0	0	0%
Barnwell	0	0	0%	20	13	65%	3	2	67%	8	5	63%	25	15	60%
<b>LOWER SAVANNAH</b>	<b>2</b>	<b>2</b>	<b>100%</b>	<b>27</b>	<b>18</b>	<b>67%</b>	<b>9</b>	<b>3</b>	<b>33%</b>	<b>14</b>	<b>9</b>	<b>64%</b>	<b>26</b>	<b>15</b>	<b>58%</b>
Fairfield	0	0	0%	9	3	33%	9	6	67%	11	4	36%	0	0	0%
Lexington	6	5	83%	39	31	79%	127	109	86%	22	17	77%	15	13	87%
Newberry	0	0	0%	0	0	0%	17	8	47%	26	11	42%	41	13	32%
Richland	0	0	0%	14	11	79%	14	8	57%	2	2	100%	1	1	100%
<b>PALMETTO</b>	<b>6</b>	<b>5</b>	<b>83%</b>	<b>62</b>	<b>45</b>	<b>73%</b>	<b>167</b>	<b>131</b>	<b>78%</b>	<b>61</b>	<b>34</b>	<b>56%</b>	<b>57</b>	<b>27</b>	<b>47%</b>
Chesterfield	12	7	58%	5	3	60%	5	1	20%	3	1	33%	3	2	67%
Darlington	2	2	100%	2	2	100%	23	13	57%	4	2	50%	2	2	100%
Dillon	1	0	0%	61	29	48%	11	4	36%	2	0	0%	n/a	n/a	n/a
Florence	3	2	67%	4	4	100%	6	2	33%	0	0	0%	n/a	n/a	n/a
Marion	0	0	0%	1	0	0%	0	0	0%	0	0	0%	n/a	n/a	n/a
Marlboro	1	0	0%	0	0	0%	7	3	43%	1	1	100%	n/a	n/a	n/a
<b>PEE DEE</b>	<b>19</b>	<b>11</b>	<b>58%</b>	<b>73</b>	<b>38</b>	<b>52%</b>	<b>52</b>	<b>23</b>	<b>44%</b>	<b>10</b>	<b>4</b>	<b>40%</b>	<b>5</b>	<b>4</b>	<b>80%</b>
Berkeley	279	188	67%	154	72	47%	207	106	51%	215	108	50%	212	63	30%
Charleston	200	146	73%	133	39	29%	197	62	31%	220	32	15%	n/a	n/a	n/a
Dorchester	192	118	61%	107	44	41%	118	49	42%	138	70	51%	n/a	n/a	n/a
<b>TRIDENT</b>	<b>671</b>	<b>452</b>	<b>67%</b>	<b>394</b>	<b>155</b>	<b>39%</b>	<b>522</b>	<b>217</b>	<b>42%</b>	<b>573</b>	<b>210</b>	<b>37%</b>	<b>212</b>	<b>63</b>	<b>30%</b>
Abbeville	5	4	80%	24	9	38%	10	3	30%	9	4	44%	4	1	25%
Edgefield	0	0	0%	2	2	100%	2	1	50%	0	0	0%	13	11	85%
Greenwood	1	1	100%	1	0	0%	2	1	50%	1	1	100%	3	1	33%
Laurens	0	0	0%	15	8	53%	12	7	58%	47	29	62%	33	24	73%
McCormick	0	0	0%	14	8	57%	3	0	0%	0	0	0%	4	2	50%
Saluda	0	0	0%	2	2	100%	1	1	100%	0	0	0%	4	2	50%
<b>UPPER SAVANNAH</b>	<b>6</b>	<b>5</b>	<b>83%</b>	<b>58</b>	<b>29</b>	<b>50%</b>	<b>30</b>	<b>13</b>	<b>43%</b>	<b>57</b>	<b>34</b>	<b>60%</b>	<b>61</b>	<b>41</b>	<b>67%</b>
Georgetown	4	2	50%	0	0	0%	n/a	n/a	n/a	n/a	n/a	n/a	n/a	n/a	n/a
Horry	6	1	17%	0	0	0%	n/a	n/a	n/a	n/a	n/a	n/a	n/a	n/a	n/a
Williamsburg	0	0	0%	0	0	0%	n/a	n/a	n/a	n/a	n/a	n/a	n/a	n/a	n/a
<b>WACCAMAW</b>	<b>10</b>	<b>3</b>	<b>30%</b>	<b>0</b>	<b>0</b>	<b>0%</b>	<b>n/a</b>	<b>n/a</b>	<b>n/a</b>	<b>n/a</b>	<b>n/a</b>	<b>n/a</b>	<b>n/a</b>	<b>n/a</b>	<b>n/a</b>
Clarendon	1	1	100%	3	3	100%	5	1	20%	0	0	0%	n/a	n/a	n/a
Kershaw	278	188	68%	125	83	66%	185	118	64%	84	53	63%	50	22	44%
Lee	67	54	81%	80	33	41%	89	56	63%	90	57	63%	72	38	53%
Sumter	265	127	48%	684	306	45%	13	7	54%	0	0	0%	n/a	n/a	n/a
<b>WATEREE</b>	<b>611</b>	<b>370</b>	<b>61%</b>	<b>892</b>	<b>425</b>	<b>48%</b>	<b>292</b>	<b>182</b>	<b>62%</b>	<b>174</b>	<b>110</b>	<b>63%</b>	<b>122</b>	<b>60</b>	<b>49%</b>
<b>STATE</b>	<b>3,463</b>	<b>2,249</b>	<b>65%</b>	<b>3,719</b>	<b>1,999</b>	<b>54%</b>	<b>4,111</b>	<b>2,156</b>	<b>52%</b>	<b>3,741</b>	<b>1,856</b>	<b>50%</b>	<b>1,430</b>	<b>788</b>	<b>55%</b>

**Child Health MEDICAID Activity Report  
FY'2003**

COUNTY/DISTRICT	VISITS					PATIENTS	
	Brief	Intermediate	Comprehensive	Initial PPNBHV	Pediatric	Total Unduplicated	Comprehensive Unduplicated
Anderson	1,785	727	2	945	1,221	3,914	2
Oconee	1,307	385	165	391	4	1,670	134
<b>APPALACHIA I</b>	<b>3,092</b>	<b>1,112</b>	<b>167</b>	<b>1,336</b>	<b>1,225</b>	<b>5,584</b>	<b>136</b>
Greenville	2,511	7,737	243	0	32	7,049	193
Pickens	324	1,546	62	0	3	1,241	50
<b>APPALACHIA II</b>	<b>2,835</b>	<b>9,283</b>	<b>305</b>	<b>0</b>	<b>35</b>	<b>8,290</b>	<b>243</b>
Cherokee	315	336	410	321	56	1,670	184
Spartanburg	1,502	2,406	16	1,131	1,397	3,665	14
Union	124	719	629	176	0	978	305
<b>APPALACHIA III</b>	<b>1,941</b>	<b>3,461</b>	<b>1,055</b>	<b>1,628</b>	<b>1,453</b>	<b>6,313</b>	<b>503</b>
Chester	1,395	984	283	263	1	1,469	165
Lancaster	2,136	1,124	929	420	1	3,068	901
York	3,241	828	131	665	104	3,283	100
<b>CATAWBA</b>	<b>6,772</b>	<b>2,936</b>	<b>1,343</b>	<b>1,348</b>	<b>106</b>	<b>7,820</b>	<b>1,166</b>
Bamberg	172	171	407	147	1	1,172	341
Calhoun	95	103	111	75	0	538	64
Orangeburg	1,079	1,081	889	416	12	4,124	494
<b>EDISTO</b>	<b>1,346</b>	<b>1,355</b>	<b>1,407</b>	<b>638</b>	<b>13</b>	<b>5,834</b>	<b>899</b>
Beaufort	170	372	0	148	6	1,664	0
Colleton	335	285	0	162	4	1,792	0
Hampton	274	530	111	170	0	1,082	82
Jasper	194	240	0	63	3	839	0
<b>LOW COUNTRY</b>	<b>973</b>	<b>1,427</b>	<b>111</b>	<b>543</b>	<b>13</b>	<b>5,377</b>	<b>82</b>
Aiken	1,181	1,246	34	547	2	4,442	20
Allendale	403	221	399	136	0	827	127
Barnwell	202	103	52	217	8	1,168	49
<b>LOWER SAVANNAH</b>	<b>1,786</b>	<b>1,570</b>	<b>485</b>	<b>900</b>	<b>10</b>	<b>6,437</b>	<b>196</b>
Fairfield	251	132	6	174	2	864	5
Lexington	846	488	361	898	19	4,942	235
Newberry	155	112	0	174	2	1,145	0
Richland	763	8	0	808	6	2,264	0
<b>PALMETTO</b>	<b>2,015</b>	<b>740</b>	<b>367</b>	<b>2,054</b>	<b>29</b>	<b>9,215</b>	<b>240</b>
Chesterfield	389	312	0	187	0	1,287	0
Darlington	783	218	1	309	4	2,040	1
Dillon	570	344	0	185	4	1,247	0
Florence	1,526	1,175	3	162	8	3,558	3
Marion	712	131	0	310	3	1,589	0
Marlboro	564	185	0	214	1	1,052	0
<b>PEE DEE</b>	<b>4,544</b>	<b>2,365</b>	<b>4</b>	<b>1,367</b>	<b>20</b>	<b>10,773</b>	<b>4</b>
Berkeley	896	119	101	69	8	2,447	71
Charleston	1,618	1,074	158	782	345	7,551	104
Dorchester	194	67	79	148	2	2,188	50
<b>TRIDENT</b>	<b>2,708</b>	<b>1,260</b>	<b>338</b>	<b>999</b>	<b>355</b>	<b>12,186</b>	<b>225</b>
Abbeville	257	153	2	155	0	774	2
Edgefield	351	167	2	109	0	627	1
Greenwood	1,292	279	4	456	3	2,061	1
Laurens	596	135	0	382	27	1,849	0
McCormick	136	78	0	65	0	325	0
Saluda	234	168	3	151	1	729	2
<b>UPPER SAVANNAH</b>	<b>2,866</b>	<b>980</b>	<b>11</b>	<b>1,318</b>	<b>31</b>	<b>6,365</b>	<b>6</b>
Georgetown	188	165	1	114	0	1,523	1
Horry	1,368	2,154	1	1,224	18	5,416	1
Williamsburg	680	520	2	170	1	1,465	2
<b>WACCAMAW</b>	<b>2,236</b>	<b>2,839</b>	<b>4</b>	<b>1,508</b>	<b>19</b>	<b>8,404</b>	<b>4</b>
Clarendon	522	445	4	124	0	1,671	3
Kershaw	647	298	536	284	0	1,940	350
Lee	381	199	533	159	0	1,507	383
Sumter	896	367	861	665	1	4,675	684
<b>WATEREE</b>	<b>2,446</b>	<b>1,309</b>	<b>1,934</b>	<b>1,232</b>	<b>1</b>	<b>9,793</b>	<b>1,420</b>
<b>STATE TOTAL</b>	<b>35,560</b>	<b>30,637</b>	<b>7,531</b>	<b>14,871</b>	<b>3,310</b>	<b>102,391</b>	<b>5,124</b>

Source: Child Health "Type Visit By Age" PATS Report, 7/1/01 through 6/30/02, compiled/printed on 10/23/02

**Child Health NON-MEDICAID Activity Report  
FY'2003**

COUNTY/DISTRICT	VISITS					PATIENTS	
	Brief	Intermediate	Comprehensive	Initial PPNBHV	Pediatric	Total Unduplicated	Comprehensive Unduplicated
Anderson	1,534	689	0	4	1,793	2,116	0
Oconee	1,324	94	21	0	3	1,024	11
<b>APPALACHIA I</b>	<b>2,858</b>	<b>783</b>	<b>21</b>	<b>4</b>	<b>1,796</b>	<b>3,140</b>	<b>11</b>
Greenville	4,064	2,281	14	176	54	4,619	6
Pickens	1,529	332	6	0	2	1,314	3
<b>APPALACHIA II</b>	<b>5,593</b>	<b>2,613</b>	<b>20</b>	<b>176</b>	<b>56</b>	<b>5,933</b>	<b>9</b>
Cherokee	462	297	15	4	3	809	9
Spartanburg	2,603	2,343	14	1	2	3,527	14
Union	134	327	54	2	0	444	52
<b>APPALACHIA III</b>	<b>3,199</b>	<b>2,967</b>	<b>83</b>	<b>7</b>	<b>5</b>	<b>4,780</b>	<b>75</b>
Chester	670	252	11	1	0	534	11
Lancaster	1,015	264	14	0	0	933	13
York	5,166	1,002	100	144	66	4,883	73
<b>CATAWBA</b>	<b>6,851</b>	<b>1,518</b>	<b>125</b>	<b>145</b>	<b>66</b>	<b>6,350</b>	<b>97</b>
Bamberg	130	74	2	0	0	222	2
Calhoun	107	33	1	0	0	129	1
Orangeburg	618	414	39	19	3	1,157	21
<b>EDISTO</b>	<b>855</b>	<b>521</b>	<b>42</b>	<b>19</b>	<b>3</b>	<b>1,508</b>	<b>24</b>
Beaufort	1,725	895	1	83	5	2,625	1
Colleton	324	125	0	3	2	421	0
Hampton	240	260	2	1	1	398	1
Jasper	397	147	0	5	0	431	0
<b>LOW COUNTRY</b>	<b>2,686</b>	<b>1,427</b>	<b>3</b>	<b>92</b>	<b>8</b>	<b>3,875</b>	<b>2</b>
Aiken	2,637	1,528	4	8	0	3,930	3
Allendale	137	62	2	0	0	156	1
Barnwell	219	70	22	1	1	312	22
<b>LOWER SAVANNAH</b>	<b>2,993</b>	<b>1,660</b>	<b>28</b>	<b>9</b>	<b>1</b>	<b>4,398</b>	<b>26</b>
Fairfield	123	30	0	5	0	144	0
Lexington	2,515	573	0	0	1	2,684	0
Newberry	247	110	0	1	0	364	0
Richland	1,366	10	0	1	3	1,274	0
<b>PALMETTO</b>	<b>4,251</b>	<b>723</b>	<b>0</b>	<b>7</b>	<b>4</b>	<b>4,466</b>	<b>0</b>
Chesterfield	557	196	0	144	0	738	0
Darlington	491	129	0	3	0	729	0
Dillon	485	152	0	0	0	482	0
Florence	2,161	750	0	150	4	2,556	0
Marion	329	112	0	4	0	381	0
Marlboro	330	46	0	3	0	326	0
<b>PEE DEE</b>	<b>4,353</b>	<b>1,385</b>	<b>0</b>	<b>304</b>	<b>4</b>	<b>5,212</b>	<b>0</b>
Berkeley	1,021	181	11	5	8	1,471	4
Charleston	2,188	1,139	9	3	139	3,141	4
Dorchester	341	96	1	5	0	607	1
<b>TRIDENT</b>	<b>3,550</b>	<b>1,416</b>	<b>21</b>	<b>13</b>	<b>147</b>	<b>5,219</b>	<b>9</b>
Abbeville	344	129	2	0	0	348	2
Edgefield	312	89	0	2	0	299	0
Greenwood	1,013	274	0	69	1	1,108	0
Laurens	463	307	0	1	0	846	0
McCormick	86	23	0	0	0	75	0
Saluda	271	99	1	7	0	296	1
<b>UPPER SAVANNAH</b>	<b>2,489</b>	<b>921</b>	<b>3</b>	<b>79</b>	<b>1</b>	<b>2,972</b>	<b>3</b>
Georgetown	247	81	0	1	1	366	0
Horry	2,204	829	2	9	8	2,585	2
Williamsburg	365	132	1	6	1	586	1
<b>WACCAMAW</b>	<b>2,816</b>	<b>1,042</b>	<b>3</b>	<b>16</b>	<b>10</b>	<b>3,537</b>	<b>3</b>
Clarendon	305	159	0	75	0	537	0
Kershaw	725	194	3	61	0	855	2
Lee	103	41	5	1	0	130	2
Sumter	925	254	0	97	1	1,906	0
<b>WATEREE</b>	<b>2,058</b>	<b>648</b>	<b>8</b>	<b>234</b>	<b>1</b>	<b>3,428</b>	<b>4</b>
<b>STATE TOTAL</b>	<b>44,552</b>	<b>17,624</b>	<b>357</b>	<b>1,105</b>	<b>2,102</b>	<b>54,818</b>	<b>263</b>

Source: Child Health "Type Visit By Age" PATS Report, 7/1/01 through 6/30/02, compiled/printed on 10/23/02

## Children with Special Health Care Needs (CSHCN)

### NUMBER OF PATIENTS SERVED

District	FY93	FY94	FY95	FY96**	FY97	FY98	FY99	FY2000	FY2001	FY2002	FY2003
APPALACHIA I	*	*	358	64	79	542	529	563	529	516	439
APPALACHIA II	752	877	690	923	982	1147	1112	1181	1110	1082	991
APPALACHIA III	1640	1591	1427	1278	989	978	948	1009	950	925	821
CATAWBA	898	877	784	563	534	719	702	742	697	685	539
EDISTO	586	550	583	773	802	859	832	884	832	812	751
LOW COUNTRY	1005	844	802	430	422	782	752	805	755	735	647
LOWER SAVANNAH	579	548	712	690	382	513	483	528	497	485	457
PALMETTO	1420	1360	1414	1901	1758	1394	1348	1418	1349	1322	1401
PEE DEE	1353	1366	1234	1431	1358	963	931	942	933	908	916
TRIDENT	1205	1126	1012	1052	974	1628	1576	1581	1576	1538	1564
UPPER SAVANNAH	632	551	599	448	496	928	907	958	901	879	789
WACCAMAW	1466	1446	1450	877	868	1039	1012	1072	1005	982	864
WATEREE	880	943	821	532	467	813	803	831	784	764	778
STATE TOTAL	12,416	12,079	11,886	10,962	10,111	12,305	11,935	12,514	11,918	11,633	10,957

\* APPs I & II combined prior to FY 95.

\*\*Data source for reporting changed in FY96 to more accurately reflect number of patients served

### NUMBER OF PATIENTS ADMITTED

District	FY93	FY94	FY95	FY96**	FY97	FY98	FY99	FY2000	FY2001	FY2002	FY2003
APPALACHIA I	*	*	95	85	69	81	76	77	97	88	87
APPALACHIA II	250	296	231	232	162	115	103	131	132	170	115
APPALACHIA III	270	218	198	173	129	114	124	143	108	92	85
CATAWBA	197	208	194	182	152	125	123	96	104	61	55
EDISTO	132	134	170	174	150	101	117	106	92	80	115
LOW COUNTRY	254	208	222	218	173	127	119	113	109	106	91
LOWER SAVANNAH	209	228	215	177	136	90	107	78	75	48	53
PALMETTO	363	326	354	332	241	205	181	160	154	134	126
PEE DEE	345	322	280	211	174	115	91	136	158	110	92
TRIDENT	412	408	464	499	342	264	227	206	249	219	161
UPPER SAVANNAH	124	132	159	139	131	97	79	80	71	63	75
WACCAMAW	275	318	344	266	204	172	145	138	145	108	100
WATEREE	250	237	218	188	163	118	92	88	98	70	85
STATE TOTAL	3,081	3,035	3,144	2,876	2,226	1,724	1,584	1,552	1,592	1,349	1,240

\* APPs I & II combined prior to FY 95.

### NUMBER OF PARENT SUPPORT GROUPS

District	FY93	FY94	FY95	FY96**	FY97	FY98	FY99	FY2000	FY2001	FY2002	FY2003
APPALACHIA I	*	3	3	3	3	3	1	1	1	1	1
APPALACHIA II	6	3	3	2	2	2	0	0	0	0	0
APPALACHIA III	1	4	4	3	3	3	0	0	0	0	0
CATAWBA	4	3	3	2	2	2	2	2	2	2	2
EDISTO	1	1	1	1	1	1	1	1	1	1	1
LOW COUNTRY	5	1	1	2	3	2	3	3	3	3	3
LOWER SAVANNAH	2	1	1	1	1	1	2	2	2	2	2
PALMETTO	8	5	5	5	5	4	3	3	3	3	3
PEE DEE	2	2	2	2	2	2	1	1	1	1	1
TRIDENT	4	3	3	2	2	2	5	5	4	4	4
UPPER SAVANNAH	3	1	1	1	1	1	2	2	2	2	2
WACCAMAW	1	1	1	2	2	2	1	1	1	1	1
WATEREE	3	1	1	1	1	1	2	2	2	2	2
STATE TOTAL	40	29	29	27	28	26	23	23	22	22	22

\* APPs I & II combined prior to FY 94.

CASELOAD (NUMBER OF PATIENTS) & MEDICAID PERCENTAGE

District	# Patients FY95	% M'aid FY95	# Patients FY96	% M'aid FY96	# Patients FY97	% M'aid FY97	# Patients FY98	% M'aid FY98	# Patients FY99	% M'aid FY99	# Patients FY2000	% M'aid FY2000	# Patients FY2001	% M'aid FY2001	# Patients FY2002	% M'aid FY2002	# Patients FY2003	% M'aid FY2003
APPALACHIA I	334	66.8	343	71.4	356	75.8	354	83.6	354	85	367	91	372	86.6	301	97.4	368	87.23
APPALACHIA II	602	64.6	695	69.1	705	72.8	722	78.7	682	82	695	87.2	651	88.5	650	87.1	843	87.78
APPALACHIA III	950	66.1	914	64.7	794	66.8	676	72.6	609	81.6	724	83.1	607	86	570	86.5	675	87.85
CATAWBA	650	65.2	640	69.5	645	73	593	84.8	526	87.3	559	88.7	766	90.6	404	89.9	490	90.82
EDISTO	572	72.4	644	72.8	586	75.8	504	83.5	493	86.2	589	86.1	518	89.8	537	91.8	651	90.32
LOW COUNTRY	903	61.1	835	64.7	776	71.1	767	79.8	603	81.8	567	83.8	486	87.7	447	86.6	560	87.32
LOWER SAVANNAH	795	72.7	722	77.4	630	80.2	688	85	618	90.3	607	92.3	479	94.2	385	93.9	356	93.26
PALMETTO	1537	67.8	1573	70.4	1498	74.1	1303	80	1225	83.8	1215	85.4	1032	87.6	903	86.3	946	87.21
PEE DEE	1281	71.4	1275	72.4	1071	75.4	883	79.7	714	85.3	847	88.2	766	90.6	666	89.6	741	90.55
TRIDENT	1835	60.4	1788	64.7	1683	66.8	1572	72.3	1430	79.7	1594	82.7	1288	84.4	1050	84.4	1140	82.54
UPPER SAVANNAH	590	68	590	68.3	613	74.7	633	79.6	642	82.4	668	86.7	628	88.5	588	87.3	712	88.48
WACCAMAW	1416	62.6	1299	64	405	70.6	946	77.1	843	83.9	893	87.6	709	88	611	87.2	707	86.56
WATEREE	928	71.1	888	72.6	894	75.7	807	81.5	717	86.8	763	88.3	642	88.2	559	87.7	618	88.67
STATE TOTAL	12,393	66.9	12,206	69.4	10,656	73.3	10,448	79.9	9,456	84.3	10,088	86.4	8,944	86.4	7,671	88.0	8,807	87.8

**WIC NEEDS COMPARISONS - PREGNANT WOMEN (January 2004)**

	<b>NEED</b>	<b>PREGNANT WOMEN SERVED</b>	<b>% NEED MET</b>
<b>APPALACHIA I</b>	<b>921</b>	<b>774</b>	<b>84%</b>
Anderson	671	510	76%
Oconee	250	264	106%
<b>APPALACHIA II</b>	<b>1,726</b>	<b>1,208</b>	<b>70%</b>
Greenville	1,385	1,022	74%
Pickens	341	186	55%
<b>APPALACHIA III</b>	<b>1,371</b>	<b>770</b>	<b>56%</b>
Cherokee	241	108	45%
Spartanburg	1,001	571	57%
Union	129	91	71%
<b>CATAWBA</b>	<b>995</b>	<b>720</b>	<b>72%</b>
Chester	157	130	83%
Lancaster	285	224	79%
York*	553	366	66%
<b>EDISTO/SAVANNAH</b>	<b>1,471</b>	<b>934</b>	<b>63%</b>
Aiken	512	314	61%
Allendale	101	58	57%
Bamberg	107	81	76%
Barnwell	135	82	61%
Calhoun	65	39	60%
Orangeburg	551	360	65%
<b>LOW COUNTRY</b>	<b>1,208</b>	<b>670</b>	<b>55%</b>
Beaufort*	679	416	61%
Colleton	239	144	60%
Hampton	140	60	43%
Jasper	150	50	33%
<b>PALMETTO</b>	<b>2,173</b>	<b>1,345</b>	<b>62%</b>
Fairfield	130	50	38%
Lexington	605	428	71%
Newberry	197	69	35%
Richland	1,240	798	64%
<b>PEE DEE</b>	<b>1,899</b>	<b>1,064</b>	<b>56%</b>
Chesterfield	239	125	52%
Darlington	357	202	57%
Dillon	220	136	62%
Florence	705	393	56%
Marion	178	120	67%
Marlboro	199	88	44%
<b>TRIDENT</b>	<b>2,630</b>	<b>1,560</b>	<b>59%</b>
Berkeley	700	344	49%
Charleston*	1,616	940	58%
Dorchester	314	276	88%
<b>UPPER SAVANNAH</b>	<b>890</b>	<b>614</b>	<b>69%</b>
Abbeville	119	70	59%
Edgefield	100	53	53%
Greenwood	292	200	68%
Laurens	242	172	71%
McCormick	39	25	64%
Saluda	98	94	96%
<b>WACCAMAW</b>	<b>1,492</b>	<b>920</b>	<b>62%</b>
Georgetown	347	158	46%
Horry	894	653	73%
Williamsburg	250	109	44%
<b>WATEREE</b>	<b>1,220</b>	<b>915</b>	<b>75%</b>
Clarendon	196	161	82%
Kershaw	202	144	71%
Lee	136	120	88%
Sumter	686	490	71%
<b>STATE TOTAL</b>	<b>17,995</b>	<b>11,521</b>	<b>64%</b>

**DEFINITION**

**NEED**

The number of potentially eligible WIC Clients

**SERVED**

The number of WIC Clients actually receiving WIC vouchers in January 2004

**% NEED MET**

The % of potential clients actually receiving vouchers (SERVED/NEED)

\* Include Primary Care Centers



**WIC NEEDS COMPARISONS - INFANTS (January 2004)**

	<b>NEED</b>	<b>INFANTS SERVED</b>	<b>% NEED MET</b>
<b>APPALACHIA I</b>	<b>1,865</b>	<b>1,517</b>	<b>81%</b>
Anderson	1,358	1,060	78%
Oconee	507	457	90%
<b>APPALACHIA II</b>	<b>3,495</b>	<b>3,018</b>	<b>86%</b>
Greenville	2,805	2,567	92%
Pickens	690	451	65%
<b>APPALACHIA III</b>	<b>2,774</b>	<b>2,115</b>	<b>76%</b>
Cherokee	488	285	58%
Spartanburg	2,026	1,604	79%
Union	260	226	87%
<b>CATAWBA</b>	<b>2,014</b>	<b>1,775</b>	<b>88%</b>
Chester	319	267	84%
Lancaster	576	456	79%
York*	1,119	1,052	94%
<b>EDISTO/SAVANNAH</b>	<b>2,979</b>	<b>2,432</b>	<b>82%</b>
Aiken	1,037	878	85%
Allendale	204	141	69%
Bamberg	218	131	60%
Barnwell	273	230	84%
Calhoun	132	94	71%
Orangeburg	1,115	958	86%
<b>LOW COUNTRY</b>	<b>2,445</b>	<b>1,852</b>	<b>76%</b>
Beaufort*	1,376	1,139	83%
Colleton	483	336	70%
Hampton	283	201	71%
Jasper	303	176	58%
<b>PALMETTO</b>	<b>4,398</b>	<b>3,829</b>	<b>87%</b>
Fairfield	263	210	80%
Lexington	1,225	1,204	98%
Newberry	400	259	65%
Richland	2,510	2,156	86%
<b>PEE DEE</b>	<b>3,842</b>	<b>3,069</b>	<b>80%</b>
Chesterfield	484	327	68%
Darlington	722	535	74%
Dillon	445	372	84%
Florence	1,426	1,172	82%
Marion	361	395	109%
Marlboro	404	268	66%
<b>TRIDENT</b>	<b>5,324</b>	<b>3,944</b>	<b>74%</b>
Berkeley	1,417	907	64%
Charleston*	3,271	2,401	73%
Dorchester	636	636	100%
<b>UPPER SAVANNAH</b>	<b>1,799</b>	<b>1,564</b>	<b>87%</b>
Abbeville	240	197	82%
Edgefield	202	133	66%
Greenwood	590	538	91%
Laurens	489	455	93%
McCormick	80	66	83%
Saluda	198	175	88%
<b>WACCAMAW</b>	<b>3,019</b>	<b>2,282</b>	<b>76%</b>
Georgetown	703	451	64%
Horry	1,810	1,540	85%
Williamsburg	506	291	58%
<b>WATEREE</b>	<b>2,472</b>	<b>1,970</b>	<b>80%</b>
Clarendon	397	356	90%
Kershaw	409	380	93%
Lee	276	215	78%
Sumter	1,390	1,019	73%
<b>STATE TOTAL</b>	<b>36,426</b>	<b>29,455</b>	<b>81%</b>

**DEFINITION**

**NEED**

The number of potentially eligible WIC Clients

**SERVED**

The number of WIC Clients actually receiving WIC vouchers in January 2004

**% NEED MET**

The % of potential clients actually receiving vouchers (SERVED/NEED)

\* Include Primary Care Centers

**WIC NEEDS COMPARISONS - CHILDREN (January 2004)**

	<b>NEED</b>	<b>CHILDREN SERVED</b>	<b>% NEED MET</b>
<b>APPALACHIA I</b>	<b>4,101</b>	<b>2,211</b>	<b>54%</b>
Anderson	2,953	1,438	49%
Oconee	1,148	773	67%
<b>APPALACHIA II</b>	<b>7,184</b>	<b>3,843</b>	<b>53%</b>
Greenville	5,668	3,316	59%
Pickens	1,516	527	35%
<b>APPALACHIA III</b>	<b>6,140</b>	<b>3,402</b>	<b>55%</b>
Cherokee	1,199	588	49%
Spartanburg	4,340	2,398	55%
Union	601	416	69%
<b>CATAWBA</b>	<b>4,367</b>	<b>2,539</b>	<b>58%</b>
Chester	757	509	67%
Lancaster	1,271	635	50%
York*	2,339	1,395	60%
<b>EDISTO/SAVANNAH</b>	<b>6,417</b>	<b>4,072</b>	<b>63%</b>
Aiken	2,315	1,203	52%
Allendale	371	251	68%
Bamberg	474	380	80%
Barnwell	596	453	76%
Calhoun	362	162	45%
Orangeburg	2,299	1,623	71%
<b>LOW COUNTRY</b>	<b>4,453</b>	<b>3,135</b>	<b>70%</b>
Beaufort*	2,422	1,795	74%
Colleton	900	665	74%
Hampton	553	384	69%
Jasper	578	291	50%
<b>PALMETTO</b>	<b>9,336</b>	<b>5,676</b>	<b>61%</b>
Fairfield	576	350	61%
Lexington	2,733	1,771	65%
Newberry	766	467	61%
Richland	5,261	3,088	59%
<b>PEE DEE</b>	<b>7,866</b>	<b>3,977</b>	<b>51%</b>
Chesterfield	1,088	455	42%
Darlington	1,581	830	52%
Dillon	933	469	50%
Florence	2,620	1,250	48%
Marion	795	536	67%
Marlboro	849	437	51%
<b>TRIDENT</b>	<b>10,442</b>	<b>6,207</b>	<b>59%</b>
Berkeley	2,893	1,451	50%
Charleston*	6,044	3,767	62%
Dorchester	1,505	989	66%
<b>UPPER SAVANNAH</b>	<b>4,165</b>	<b>2,523</b>	<b>61%</b>
Abbeville	501	333	66%
Edgefield	485	254	52%
Greenwood	1,313	869	66%
Laurens	1,275	665	52%
McCormick	186	79	42%
Saluda	405	323	80%
<b>WACCAMAW</b>	<b>5,730</b>	<b>4,070</b>	<b>71%</b>
Georgetown	1,293	761	59%
Horry	3,379	2,691	80%
Williamsburg	1,058	618	58%
<b>WATEREE</b>	<b>5,165</b>	<b>4,187</b>	<b>81%</b>
Clarendon	747	812	109%
Kershaw	902	710	79%
Lee	535	555	104%
Sumter	2,981	2,110	71%
<b>STATE TOTAL</b>	<b>75,366</b>	<b>45,992</b>	<b>61%</b>

**DEFINITION**

**NEED**

The number of potentially eligible WIC Clients

**SERVED**

The number of WIC Clients actually receiving WIC vouchers in January 2004

**% NEED MET**

The % of potential clients actually receiving vouchers (SERVED/NEED)

\* Include Primary Care Centers

## DEFINITIONS OF TERMS

**RESIDENCE DATA:** Data allocated to the place in South Carolina where the person normally resided, regardless of where the event occurred.

**FETAL DEATH:** Death prior to the complete expulsion or extraction from its mother of a product of human conception, irrespective of the duration of pregnancy; the death is indicated by the fact that after such expulsion or extraction, the fetus does not breathe or show any other evidence of life, such as beating of the heart, pulsation of the umbilical cord, or definite movement of voluntary muscles. (Definition recommended by World Health Organization in 1950). A fetal death is required to be reported if the fetus has completed or passed the twentieth week of gestation or weighs 350 grams or more. (Weight criteria effective in 1978). Vital Statistics Laws and Regulations 61-19: Vital Statistics, Section 21(a). **Heartbeats are to be distinguished from transient cardiac contractions; respirations are to be distinguished from fleeting respiratory efforts or gasps.**

**INFANT DEATH:** Death of a live born infant under one year of age.

**LIVE BIRTH:** The complete expulsion or extraction from its mother of a product of human conception, irrespective of the duration of pregnancy, which, after such expulsion or extraction, breathes or shows any other evidence of life, such as beating of the heart, pulsation of the umbilical cord, or definite movement of voluntary muscles, whether or not the umbilical cord has been cut or the placenta is attached. (Definition recommended by World Health Organization in 1950). **Heartbeats are to be distinguished from transient cardiac contractions; respirations are to be distinguished from fleeting respiratory efforts or gasps.**

**VERY LOW BIRTH WEIGHT:** Very low birth weight is a weight at birth which is less than 1,500 grams (3 pounds, 4 ounces), regardless of the period of gestation.

**LOW BIRTH WEIGHT:** Low birth weight is a weight at birth which is less than 2,500 grams (5 pounds, 8 ounces), regardless of the period of gestation.

### **MARITAL STATUS ON BIRTH CERTIFICATE:**

Unmarried - a birth which occurs to a woman who has never been married or who has been widowed or legally divorced from her husband in excess of 280 days.

Married - a birth which occurs to a woman who has been married or was married within 280 days from conception.

Paternity acknowledgment - gives authorization to list the name of the father on the birth certificate of a child born to an unmarried mother with written consent of the father and mother by means of an affidavit as required by South Carolina Law, Section 44-63-165. For statistical purposes, paternity acknowledgments are included in the "married" category.

**MATERNAL DEATH:** Death of a woman whose cause of death is assigned to Complications of Pregnancy, Childbirth, and Puerperium (Tenth Revision ICD O00-O99). If death occurred more than 42 days after termination of pregnancy, the death is not considered to be pregnancy-related and is not assigned to codes O00-O99.

**NEONATAL DEATH:** Death of a live born infant under 28 days of age.

**PERINATAL DEATH:** Death occurring during the perinatal period (i.e. to a live born infant less than 28 days of age and a fetus that has passed the twentieth week of gestation or weighs 350 grams or more).

**POSTNEONATAL DEATH:** Death of a live born infant 28-364 days of age.

## **KESSNER INDEX:**

### **Adequate<sup>a</sup>**

<b>Gestation (weeks)<sup>d</sup></b>	<b>Number of Prenatal Visits</b>
13 or less	1 or more or not stated
14-17	2 or more
18-21	3 or more
22-25	4 or more
26-29	5 or more
30-31	6 or more
32-33	7 or more
34-35	8 or more
36 or more	9 or more

### **Inadequate<sup>b</sup>**

<b>Gestation (weeks)<sup>d</sup></b>	<b>Number of Prenatal Visits</b>
14-21 <sup>c</sup>	0 or not stated
22-29	1 or less or not stated
30-31	2 or less or not stated
32-33	3 or less or not stated
34 or more	4 or less or not stated

Intermediate: All combinations other than specified above

a In addition to the specified number of visits indicated for adequate care, the Interval to the first prenatal visit has to be 13 weeks or less (first trimester).

b In addition to the specified number of visits indicated for inadequate care, all Women who started their prenatal care during the third trimester (28 weeks or later) are considered inadequate.

c For this gestation group, care is considered inadequate if the time of the first visit is not stated.

d When month and year are specified but day is missing, input 15 for day. Adequacy categories are in accord with recommendations of American College of Obstetrics and Gynecology and the World Health Organization.

**INTER-PREGNANCY INTERVAL:** The time period (in months) between the conception date of this pregnancy and the date of last pregnancy outcome (could be live birth, abortion, fetal death, etc).

## **INTERPRETATION OF DATA**

**RACE:** Information on race of the mother and father is reported on birth and fetal death certificates, and the race of the decedent is reported on death certificates. Fetal deaths are reported by race of mother. As of 1990, Live Births are reported by race of mother instead of race of child. This change allows South Carolina's birth data to be consistent with the National Center for Health Statistics and other states throughout the United States. For statistical purposes, the tables in this report are based on the broad classifications of "white", "black" and "other".

**MISSING RACE:** In some of the tables or charts, "All races" category includes record with missing race information, which is not included in any of "white", "black" and "other" category. Thus the sum of "white", "black" and "other" category may be less than "All races" category number.

**COMPARABILITY:** In order that disease classifications may be consistent with advances in medical science and changes in diagnostic practice, any system for categorizing causes of death must periodically be revised. Major revisions in the International Classification of Diseases (ICD), by which causes of death are classified, occur approximately every ten years, and each decennial revision of the ICD has produced some break in comparability of cause of death statistics. In South Carolina, the Sixth Revision of the ICD was used from 1949-1957; the

Seventh Revision for 1958-1968; the Eighth 1969-1978; and the Ninth Revision went 1979-1998; and the Tenth Revision went into effect in 1999.

Prior to 1949, under the first five revisions, cause of death was selected on the basis of priority tables for multiple causes, as set forth in The Manual For Joint Causes of Death. Under the Sixth, Seventh, Eighth, and Ninth Revisions of the International Lists, the cause selected for tabulation has been the "underlying" cause, defined as the "disease or injury which initiated the train of morbid events, leading directly to death." (ICDA, Eighth Revision, 1968, Vol. 1, page xxix).

The introduction of the concept of "underlying" cause in 1949, with the Sixth Revision, resulted in a basic change in classification of death which seriously affects the interpretation of mortality trends before and after 1949. The Seventh Revision was essentially a clarification of the Sixth Revision, but the Eighth Revision introduced some major modifications in classification lists and coding procedures. The Ninth Revision also brought some major changes in classification and coding. However, the Tenth Revision introduced some of the most dramatic changes so far.

In order to make valid comparisons of mortality by cause for events classified by different revisions of the ICD, comparability ratios were developed. Comparability ratios are computed by the National Center for Health Statistics from the results of dual coding of certificates according to the old and the new procedures. Taking the number of deaths classified to a given cause by the Tenth Revision and dividing the result by the number of deaths classified to that cause by the Eighth Revision derived the comparability ratios used with the Tenth Revision. Provisional comparability ratios for the United States as a whole, based on the Ninth and Tenth Revisions, have been developed for a limited number of causes published by the National Center for Health Statistics.

**RATE CALCULATIONS WITH SMALL NUMBERS:** There are variations in all statistics that are the result of chance. This characteristic is of particular importance in classifications with small numbers of events where small variations are proportionately large in relation to the base figure. As an example, small changes in the number of deaths or births in small population areas or in the number of deaths from uncommon causes could result in large changes in these crude rates. For this reason, rates for counties with small populations or other small bases should be used cautiously. In this report, rates are not calculated for places of less than 2,500 population or when the number of events is less than 3 for a particular category, due to the known instability of rates based on small numbers. In the Perinatal Section, 3-year rates are calculated to provide a more stable base for comparison of trends over time.

**POPULATION DATA:** With the exception of population data by race and population data for selected age groups of teens, the 2000 Census data, provided by the Office of Research and Statistics (South Carolina Budget and Control Board), were used to calculate the rates in this report. Population data by race and for selected age groups were modified.

**POPULATION DATA BY RACE:** At the time of this publication, population files released by the U.S. Census Bureau contain data for a "multiple race" category and for single race categories (including an "other/non-Census designated race" category). This presents problems for vital rates from two standpoints: first, these population files contain counts of persons with more than one race and therefore are not compatible with vital statistics numerators which contain information for persons by single race category, second, the population files contain the "other/non-Census designated race" category which is not used to calculate vital statistics rates.

In order to provide rates by single race category of 'white' and 'black and other' for South Carolina vital events, a methodology was developed that would regroup the populations of the race categories, 'multiple race' and 'other/non-Census designated race', into standard single race categories. This methodology was developed jointly by the staff of the Office of Research and Statistics, South Carolina State Budget and Control Board and the staff of the Division of Biostatistics, Public Health Statistics and Information Services, SCDHEC. At the time of this publication, neither modified or bridged files had been issued by the US Bureau of the Census.

Of the 4,012,012 South Carolinians counted in the 2000 Census, approximately one percent (39,950) were included in the 'multiple' race category and another one percent (39,926), in the 'other/non-Census designated

race' category. The populations of these two race categories were allocated to the standard single race categories by age, gender and county. This allocation was based on the proportional distribution of the population of the standard single race categories within each of these age, gender, county groups.

**POPULATION DATA FOR SELECTED AGE GROUPS:** For inter-census years, ORS provides estimated population data for South Carolina by age for five-year age groups. It is assumed that the population within each of these age categories is distributed uniformly through out the age interval. Based on this assumption, the population for females 14-17, 15-17 and 18-19 years is derived, consecutively, as follows – (20% of the female population 10-14 years plus 60% of the female population 15-19 years), (60% of the female population 15-19), and (40% of the female population 15-19). Pregnancy data for these teenagers are published annually in the South Carolina Vital and Morbidity Statistics reports and also in the South Carolina Teen Pregnancy Data Book(s).

In order to provide population data derived in a consistent manner over time, the 2000 population counts for these age groups are determined in like manner. These population estimates, rounded to the nearest 10, and the pregnancy rates are provided in the 'Teen Pregnancy' Section of this publication. The population for these age groups as enumerated by the 2000 Census is shown on pages 288-290.

### **IMPLEMENTATION OF THE INTERNATIONAL CLASSIFICATION OF DISEASES (ICD )10TH REVISION**

The ICD is a classification system developed collaboratively between the World Health Organization (WHO) and 10 international centers so that the medical terms reported by physicians, medical examiners, and coroners on death certificates can be grouped together for statistical purposes. ICD-10 replaces the ICD-9, used with 1979-1998 data.

The purpose of the ICD and of WHO sponsorship is to promote international comparability in the collection, classification, processing and presentation of mortality statistics. New revisions of the ICD are implemented periodically so that the classification reflects advances in medical science.

ICD-10 affects the classification, processing, and presentation of mortality data. Some titles have changed. The total number of categories has doubled as a result of the addition or deletion of terms used to describe diseases or conditions. The transfer of certain diseases from one section to another reflects new discoveries and advances in knowledge on the nature or causes of particular diseases. The addition of separate categories identifies specific diseases or particular complications of diseases that are of growing interest. Additionally, the codes associated with each title have been converted from numeric to alphanumeric entities. The ICD rules for processing mortality data are generally similar but account for some changes observed in mortality statistics.

### **HOW ICD-10 COMPARES TO ICD-9**

The intent of developing new revisions is to incorporate changes in medical knowledge. Compared with ICD-9, the ICD-10 has:

- expanded detail for many conditions (e.g., viral hepatitis has been expanded from ICD-9 code 070, a single 3-digit category, to ICD-10 codes B15-B19, five 3-digit categories)
- transferred conditions around the classification (e.g., hemorrhage has been moved from the circulatory chapter to the symptoms and signs chapter)
- used alphanumeric codes instead of numeric codes (e.g., code for diabetes mellitus was 250 in ICD-9 and is E10-E14 in ICD-10)
- modified coding rules (e.g., the "Old pneumonia, influenza, and maternal conditions" and "Error and accidents in medical care" coding rules have been eliminated)
- modified the tabulations lists (e.g., the US' ICD-10 113-cause list replaces the US' ICD-9 72-cause list)

Assistance in using the ICD-10 can be obtained by contacting the National Center for Health Statistics, Data Dissemination Branch, 6525 Belcrest Road, Room 1064  
Hyattsville, Maryland 20782-2003

(301) 458-4636 (voice)      (301) 458-4027 (fax)

For more information about the ICD-10:  
ICD-10 Web page at: [www.cdc.gov/nchs/icd9.htm](http://www.cdc.gov/nchs/icd9.htm)

National Center for Health Statistics (NCHS) Web site at: [www.cdc.gov/nchs/](http://www.cdc.gov/nchs/)

**GRAMS WEIGHT CONVERSION CHART**

500 grams or less	=	1lb. 1 oz. or less
501 - 1,000 grams	=	1 lb. 2 oz. - 2 lb. 3 oz.
1,001 - 1,500 grams	=	2 lb. 4 oz. - 3 lb. 4 oz.
1,501 - 2,000 grams	=	3 lb. 5 oz. - 4 lb. 6 oz.
2,001 - 2,500 grams	=	4 lb. 7 oz. - 5 lb. 8 oz.
2,501 - 3,000 grams	=	5 lb. 9 oz. - 6 lb. 9 oz.
3,000 - 3,500 grams	=	6 lb. 10 oz. - 7 lb. 11 oz.
3,501 - 4,000 grams	=	7 lb. 12 oz. - 8 lb. 13 oz.
4,001 - 4,500 grams	=	8 lb. 14 oz. - 9 lb. 14 oz.
4,501 - 5,000 grams	=	9 lb. 15 oz. - 11 lb. 0 oz.
5,001 grams or more	=	11 lb. 1 oz. - or more

**SYMBOLS USED IN TABLES**

Quantity Zero in frequency tables	--
Both frequency and population base zero in rate or percent table	--

## FORMULA

Rates used in this report are calculated as follows:

Fetal Mortality Rate	= $\frac{\text{Annual number of fetal deaths}}{\text{Annual number of live births} + \text{Annual number of fetal deaths}}$	X 1,000
General Fertility Rate	= $\frac{\text{Annual number of live births}}{\text{Population of women 15-44 years of age}}$	X 1,000
Birth Rate of Unmarried Mothers	= $\frac{\text{Annual number of unmarried mothers}}{\text{Annual number of live births}}$	X 1,000
Infant Mortality Rate	= $\frac{\text{Annual number of infant deaths}}{\text{Annual number of live births}}$	X 1,000
Live Birth Rate (Crude)	= $\frac{\text{Annual number of live births}}{\text{Population of area}}$	X 1,000
Fertility rate	= $\frac{\text{Annual number of live births to mothers at the age of 15-44}}{\text{Female population at the age of 15-44}}$	X 1,000
Teen Pregnancy Rate	= $\frac{\text{Annual number of live births, abortions and fetal deaths occurred to teenage}}{\text{Population of the teenage}}$	X1,000
Neonatal Mortality Rate	= $\frac{\text{Annual number of neonatal deaths}}{\text{Annual number live births}}$	X 1,000
Postneonatal Mortality Rate	= $\frac{\text{Annual number of postneonatal deaths}}{\text{Annual number of live births}}$	X 1,000
Low Weight Birth Rate	= $\frac{\text{Annual number of live births weighing less than 2500 grams}}{\text{Annual number of live births}}$	X 1,000