

South Carolina Mother and Child Health Data book 2009

(2007 Vital Records data and 2008 MCH program data)



Published in 2009

**Division of Biostatistics
Office of Public Health Statistics and Information Services
and
Bureau of Maternal & Child Health**

**South Carolina Department of Health and Environmental Control
Columbia, SC 29201**



Acknowledgements

This data book was prepared under the guidance of Shae Sutton, PhD, Director of the Division of Biostatistics, Guang Zhao, Director of Public Health Statistics and Information Services and MCH Bureau colleague Brenda Y. Martin, Director of the Bureau of Maternal & Child Health, SC DHEC.

Rui Zhang completed the analyses for vital records data and editing for 2009 MCH data book. Statistics for Section IV were from MCH program areas and provided by Eleanor Olden, Research and Statistical Analyst, David Thomas, Program Coordinator, Wanda Tyler, Statistical & Research Analyst.

Division of Biostatistics, PHSIS, SC DHEC

Shae Sutton, PhD, Director
Daniela Nitcheva, Biostatistics and Data Quality Branch manager
Rui Zhang, Statistician

Bureau of Maternal & Child Health, SC DHEC

Brenda Y. Martin, Director
Eleanor Olden, Research and Statistical Analyst
David Thomas, Program Coordinator
Wanda Tyler, Statistical & Research Analyst

INTRODUCTION

This report is the product of the collaboration between the Division of Biostatistics, Office of Public Health Statistics and Information Services (PHSIS) and the Bureau of Maternal & Child Health, South Carolina Department of Health and Environmental Control. The Division of Biostatistics, is the data source for Sections I, II, and III (vital statistics); and the Bureau of Maternal & Child Health provides Women, Infants, and Children (WIC) and Women and Children's Services (WCS) information (Section IV).

Population estimates with bridged race categories for the intercensal years were prepared by the National Center for Health Statistics.

While some data are presented in three years combined or as a trend for the past 10 years, the majority of this report contains vital statistics data for South Carolina events that occurred in 2007 to South Carolina residents. However, data from the MCH programs (in Section IV) are for fiscal year 2007 or 2008. The purpose of this report is to provide basic reference data for a variety of users.

A new Electronic Birth Registration System (EBRS) was implemented along with a revised certificate of birth in 2004. A new revised death certificate was also implemented in 2005. The new certificates contain additional variables as well as modifications of previous variables. This may affect comparisons of variables to the previous years.

Vital Statistics data including certificates of live births, deaths and reports of fetal deaths and induced terminations are for South Carolina residents only. Live births, fetal deaths and deaths occurring out-of-state to South Carolina residents are included in this data. Event information is re-allocated to the state of residence through an agreement of interstate transcript exchange.

Statistics for "Other" race group and/or "Hispanic" are not reported in some table series in this report due to small numbers. The federal government considers race and Hispanic origin to be two separate and distinct concepts. A person of Hispanic origin may be of any race. Thus, the tables for Hispanic and other races are not mutually exclusive.

Throughout this data book, "All Races" includes unknown races unless specified otherwise.

This report is available on the Internet at the web address:

<http://www.scdhec.net/co/phsis/biostatistics/index.asp?page=pubreps>

More MCH data are available at South Carolina Community Assessment Network (SCAN) website:

<http://scangis.dhec.sc.gov/scan/>

SCAN is an interactive data retrieval system for community assessment, planning and health practices. Users can create tables, charts, and maps according to their interests and specifications at DHEC region, county, or zip code level. Modules include Birth Certificate Data, Death Certificate Data, Population Data, Childhood Lead Surveillance, PRAMS (Pregnancy Risk Assessment Monitoring System), Pregnancy data, Fetal Death data, Mother's Health and Lifestyle data, Infant and Child Health data, Infant Mortality data, and Cancer Mortality and Incidence data from the SC Central Cancer Registry (SCCCR). The newest module is the Community Profile Module (CPM) that assesses the indicators of the public health interests across South Carolina at county and DHEC Region levels.

Requests for more detailed statistics pertaining to vital events, as well as suggestions and comments may be submitted to:

Division of Biostatistics
Office of Public Health Statistics and Information Services
South Carolina Department Health and Environmental Control
2600 Bull Street
Columbia, South Carolina 29201
Phone: (803) 898-3649 Fax: (803) 898-3661

Other statistical publications from the Division of Biostatistics include:

- Annual South Carolina Vital and Morbidity Statistics
- Annual South Carolina Detailed Mortality Statistics
- Annual South Carolina Infant Mortality Report
- Bi-Annual South Carolina Pregnancy Risk Assessment Monitoring System Data book
- Annual South Carolina Teen pregnancy report

For more detailed information about MCH programs, WIC and WCS data, you may contact:

Bureau Of Maternal & Child Health
South Carolina Department Health and Environmental Control
1751 Calhoun Street
Columbia, South Carolina 29201
Phone: (803) 898-0817 Fax: (803) 898-2065

Table Of Contents

Page	<u>Section I. Executive Summary</u>
I-1	The Good News
I-1	Every Day In South Carolina, 2007
	Annual Births Trend Charts
I-2	Fig. Annual Live Births, South Carolina (Residence Data), 1998-2007, By Race
	Infant Mortality Trend Charts
I-3	Fig. One-Year Infant Mortality Rates, South Carolina (Residence Data) and US Data, 1998-2007
I-4	Fig. One-Year Fetal Mortality Rates, South Carolina (Residence Data), 1998-2007, By Race
I-5	Fig. One-Year Neonatal Mortality Rates, South Carolina (Residence Data), 1998-2007, (White & Black)
I-6	Fig. One-Year Postneonatal Mortality Rates, South Carolina (Residence Data), 1998-2007, (White & Black)
	Low Birth Weight Births Trend Charts
I-7	Fig. Percent of Low Birth Weight, South Carolina (Residence Data), 1998-2007, By Race
I-8	Fig. Percent of Very Low Weight Births Occurring in Level III Hospitals Among All Very Low Weight Births South Carolina (Residence Data), 1998-2007, (White & Black)
	Levels of Prenatal Care Trend Charts
I-9	Fig. Percent of Women With Adequate Prenatal Care, (Kotelchuck Index), South Carolina (Residence Data), 1998-2007, By Race
I-10	Fig. Percent of Live Births Receiving Prenatal Care in First Trimester of Pregnancy, South Carolina (Residence Data), 1998-2007, By Race
	Teenage Pregnancy Rates Trend Charts
I-11	Fig. Teenage Pregnancy Rates (Ages 10-14), South Carolina (Residence Data), 1998-2007, (White & Black)
I-12	Fig. Teenage Pregnancy Rates (Ages 15-17), South Carolina (Residence Data), 1998-2007, By Race
I-13	Fig. Teenage Pregnancy Rates (Ages 18-19), South Carolina (Residence Data), 1998-2007, By Race
I-14	Fig. Teenage Pregnancy Rates (Ages 15-19), South Carolina (Residence Data), 1998-2007, By Race
Page	<u>Section II. Infant and Child Health</u>
	Annual Live Births By Race, Ethnicity and Age of Mother
II-1A	Annual Live Births, South Carolina (Residence Data), 2003-2007, All Races
II-1B	Annual Live Births, South Carolina (Residence Data), 2003-2007, White
II-1C	Annual Live Births, South Carolina (Residence Data), 2003-2007, Black
II-1D	Annual Live Births, South Carolina (Residence Data), 2003-2007, Other
II-1E	Annual Live Births, South Carolina (Residence Data), 2003-2007, Hispanic
II-1F	Percent Of Live Births Whose Mothers Are Of Hispanic Origin, South Carolina (Residence Data), 1998-2007
II-1F	Fig. Percent Of Live Births Whose Mothers Are Of Hispanic Origin, South Carolina (Residence Data), 1998-2007
II-1G	Percent Of Live Births Occurring to Mothers Of Different Age Groups, South Carolina (Residence Data), 1998-2007
II-1G	Fig. Percent Of Live Births Occurring to Mothers Of Different Age Groups, South Carolina (Residence Data), 1998-2007
	Live Births With Less Than 32 Weeks Of Clinical Estimate Of Gestation Age
II-2	Percent Of Live Births With Less Than 32 Weeks Of Clinical Estimate Of Gestation Age, South Carolina (Residence Data), 1998-2007

- II-2 Fig. Percent Of Live Births With Less Than 32 Weeks Of Clinical Estimate Of Gestation Age, South Carolina (Residence Data), 1998-2007
- II-2A Percent Of Live Births With Less Than 32 Weeks Of Clinical Estimate Of Gestation Age, South Carolina (Residence Data), 2005-2007, All Races
- II-2B Percent Of Live Births With Less Than 32 Weeks Of Clinical Estimate Of Gestation Age, South Carolina (Residence Data), 2005-2007, White
- II-2C Percent Of Live Births With Less Than 32 Weeks Of Clinical Estimate Of Gestation Age, South Carolina (Residence Data), 2005-2007, Black

Live Births With Less Than 37 Weeks Of Clinical Estimate Of Gestation Age

- II-3 Percent Of Live Births With Less Than 37 Weeks Of Clinical Estimate Of Gestation Age, South Carolina (Residence Data), 1998-2007
- II-3 Fig. Percent Of Live Births With Less Than 37 Weeks Of Clinical Estimate Of Gestation Age, South Carolina (Residence Data), 1998-2007
- II-3A Percent Of Live Births With Less Than 37 Weeks Of Clinical Estimate Of Gestation Age, South Carolina (Residence Data), 2005-2007, All Races
- II-3B Percent Of Live Births With Less Than 37 Weeks Of Clinical Estimate Of Gestation Age, South Carolina (Residence Data), 2005-2007, White
- II-3C Percent Of Live Births With Less Than 37 Weeks Of Clinical Estimate Of Gestation Age, South Carolina (Residence Data), 2005-2007, Black
- II-3D Percent Of Live Births With Less Than 37 Weeks Of Clinical Estimate Of Gestation Age, South Carolina (Residence Data), 2005-2007, Other

Three-Year Fetal Mortality Rates

- II-4A Three-Year Fetal Mortality Rates, South Carolina (Residence Data), 1999-2007, All Races
- II-4B Three-Year Fetal Mortality Rates, South Carolina (Residence Data), 1999-2007, White
- II-4C Three-Year Fetal Mortality Rates, South Carolina (Residence Data), 1999-2007, Black
- II-4D Three-Year Fetal Mortality Rates, South Carolina (Residence Data), 1999-2007, Hispanic

Three-Year Infant Mortality Rates

- II-5A Three-Year Infant Mortality Rates, South Carolina (Residence Data), 1999-2007, All Races
- II-5B Three-Year Infant Mortality Rates, South Carolina (Residence Data), 1999-2007, White
- II-5C Three-Year Infant Mortality Rates, South Carolina (Residence Data), 1999-2007, Black
- II-5D Three-Year Infant Mortality Rates, South Carolina (Residence Data), 1999-2007, Hispanic

Three-Year Neonatal Mortality Rates

- II-6A Three-Year Neonatal Mortality Rates, South Carolina (Residence Data), 1999-2007, All Races
- II-6B Three-Year Neonatal Mortality Rates, South Carolina (Residence Data), 1999-2007, White
- II-6C Three-Year Neonatal Mortality Rates, South Carolina (Residence Data), 1999-2007, Black

Three-Year Postneonatal Mortality Rates

- II-7A Three-Year Postneonatal Mortality Rates, South Carolina (Residence Data), 1999-2007, All Races
- II-7B Three-Year Postneonatal Mortality Rates, South Carolina (Residence Data), 1999-2007, White
- II-7C Three-Year Postneonatal Mortality Rates,

South Carolina (Residence Data), 1999-2007, Black

Leading Causes Of Infant Death By Age At Death

- II-8 Leading Causes Of Infant Death By Age At Death, South Carolina (Residence Data), 2007, All Races
- II-8 Leading Causes Of Infant Death By Age At Death, South Carolina (Residence Data), 2007, White
- II-8 Leading Causes Of Infant Death By Age At Death, South Carolina (Residence Data), 2007, Black

Live Births Who Were Low Birth Weight

- II-9A Percent Of Live Births Who Were Low Birth Weight (< 2500 Grams), South Carolina (Residence Data), 2005-2007, All Races
- II-9B Percent Of Live Births Who Were Low Birth Weight (< 2500 Grams), South Carolina (Residence Data), 2005-2007, White
- II-9C Percent Of Live Births Who Were Low Birth Weight (< 2500 Grams), South Carolina (Residence Data), 2005-2007, Black
- II-9D Percent Of Live Births Who Were Low Birth Weight (< 2500 Grams), South Carolina (Residence Data), 2005-2007, Other
- II-9E Percent Of Live Births Who Were Low Birth Weight (< 2500 Grams), South Carolina (Residence Data), 2005-2007, Hispanic

Live Births Who Were Very Low Birth Weight

- II-10A Percent Of Live Births Who Were Very Low Birth Weight (< 1500 Grams), South Carolina (Residence Data), 2005-2007, All Races
- II-10B Percent Of Live Births Who Were Very Low Birth Weight (< 1500 Grams), South Carolina (Residence Data), 2005-2007, White
- II-10C Percent Of Live Births Who Were Very Low Birth Weight (< 1500 Grams), South Carolina (Residence Data), 2005-2007, Black

Very Low Births Weight (<1500 Grams) Occurring In Level III Hospitals

- II-11A Percent Of Very Low Weight Births (<1500 grams) Occurring in Level III Hospital Among All Very Low Weight Births, South Carolina (Occurrence Data), 2005-2007, All Races
- II-11B Percent Of Very Low Weight Births (<1500 grams) Occurring in Level III Hospital Among All Very Low Weight Births, South Carolina (Occurrence Data), 2005-2007, White
- II-11C Percent Of Very Low Weight Births (<1500 grams) Occurring in Level III Hospital Among All Very Low Weight Births, South Carolina (Occurrence Data), 2005-2007, Black

Congenital Malformations

- II-12 Rate Of Congenital Malformations (Per 1,000 Live Births), South Carolina (Residence Data), 1998-2007, All Races
- II-12 Fig. Rate Of Congenital Malformations (Per 1,000 Live Births), South Carolina (Residence Data), 1998-2007, All Races

Child Death

- II-13 Child Death, South Carolina (Residence Data), 2005-2007, All Races

Child Death Due To Motor Vehicle Accident

- II-14 Death Among Children Aged 1 to 14 Years, Due To Motor Vehicle Accident South Carolina (Residence Data), 2005-2007, All Races

Medicaid Coverage

- II-14A Percent Of Live Births Whose Insurance is Medicaid, South Carolina, 2006-2007, All Races
- II-14B Percent Of Live Births Whose Insurance is Medicaid, South Carolina, 2006-2007, White
- II-14C Percent Of Live Births Whose Insurance is Medicaid, South Carolina, 2006-2007, Black

Fertility Rate

- III-1 Fertility Rate (Women Aged 15-44 Years),
South Carolina (Residence Data), 1998-2007
- III-1 Fig. Live Births And Fertility Rate,
South Carolina (Residence Data), 1998-2007, All Races

Live Births Occurring To Women Under 18

- III-2 Percent Of Live Births Occurring To Women Under 18,
South Carolina (Residence Data), 1998-2007
- III-2 Fig. Percent Of Live Births Occurring To Women Under 18,
South Carolina (Residence Data), 1998-2007, All Races
- III-2A Percent Of Live Births Occurring To Women Under 18,
South Carolina (Residence Data), 2005-2007, All Races
- III-2B Percent Of Live Births Occurring To Women Under 18,
South Carolina (Residence Data), 2005-2007, White
- III-2C Percent Of Live Births Occurring To Women Under 18,
South Carolina (Residence Data), 2005-2007, Black
- III-2D Percent Of Live Births Occurring To Women Under 18,
South Carolina (Residence Data), 2005-2007, Hispanic

Live Births Occurring To Unmarried Women

- III-3 Percent Of Live Births Occurring To Unmarried Women,
South Carolina (Residence Data), 1998-2007, All Races
- III-3 Fig. Percent Of Live Births Occurring To Unmarried Women,
South Carolina (Residence Data), 1998-2007, All Races

Teen Pregnancy

- III-4A Teen Pregnancy Rates For Women Aged 10-14 Years,
South Carolina (Residence Data), 2005-2007, All Races
- III-4B Teen Pregnancy Rates For Women Aged 10-14 Years,
South Carolina (Residence Data), 2005-2007, White
- III-4C Teen Pregnancy Rates For Women Aged 10-14 Years,
South Carolina (Residence Data), 2005-2007, Black

- III-5A Teen Pregnancy Rates For Women Aged 15-17 Years,
South Carolina (Residence Data), 2005-2007, All Races
- III-5B Teen Pregnancy Rates For Women Aged 15-17 Years,
South Carolina (Residence Data), 2005-2007, White
- III-5C Teen Pregnancy Rates For Women Aged 15-17 Years,
South Carolina (Residence Data), 2005-2007, Black

- III-6A Teen Pregnancy Rates For Women Aged 18-19 Years,
South Carolina (Residence Data), 2005-2007, All Races
- III-6B Teen Pregnancy Rates For Women Aged 18-19 Years,
South Carolina (Residence Data), 2005-2007, White
- III-6C Teen Pregnancy Rates For Women Aged 18-19 Years,
South Carolina (Residence Data), 2005-2007, Black

- III-7A Teen Pregnancy Rates For Women Aged 15-19 Years,
South Carolina (Residence Data), 2005-2007, All Races
- III-7B Teen Pregnancy Rates For Women Aged 15-19 Years,
South Carolina (Residence Data), 2005-2007, White
- III-7C Teen Pregnancy Rates For Women Aged 15-19 Years,
South Carolina (Residence Data), 2005-2007, Black

Prenatal Care (PNC) In 1st Trimester

- III-8 Percent Of Live Births Whose Mothers Received Prenatal Care (PNC) In 1st Trimester, South Carolina (Residence Data), 1998-2007
- III-8 Fig. Percent Of Live Births Whose Mothers Received Prenatal Care (PNC) In 1st Trimester, South Carolina (Residence Data), 1998-2007
- III-8A Percent Of Live Births Whose Mothers Received Prenatal Care (PNC) In 1st Trimester, South Carolina (Residence Data), 2005-2007, All Races
- III-8B Percent Of Live Births Whose Mothers Received Prenatal Care (PNC) In 1st Trimester, South Carolina (Residence Data), 2005-2007, White
- III-8C Percent Of Live Births Whose Mothers Received Prenatal Care (PNC) In 1st Trimester, South Carolina (Residence Data), 2005-2007, Black
- III-8D Percent Of Live Births Whose Mothers Received Prenatal Care (PNC) In 1st Trimester, South Carolina (Residence Data), 2005-2007, Other
- III-8E Percent Of Live Births Whose Mothers Received Prenatal Care (PNC) In 1st Trimester, South Carolina (Residence Data), 2005-2007, Hispanic

Inadequate Prenatal Care

- III-9A Percent Of Live Births Whose Mothers Received Inadequate Prenatal Care, Using Kotelchuck Index, South Carolina (Residence Data), 2005-2007, All Races
- III-9B Percent Of Live Births Whose Mothers Received Inadequate Prenatal Care, Using Kotelchuck Index, South Carolina (Residence Data), 2005-2007, White
- III-9C Percent Of Live Births Whose Mothers Received Inadequate Prenatal Care, Using Kotelchuck Index, South Carolina (Residence Data), 2005-2007, Black
- III-9D Percent Of Live Births Whose Mothers Received Inadequate Prenatal Care, Using Kotelchuck Index, South Carolina (Residence Data), 2005-2007, Other
- III-9E Percent Of Live Births Whose Mothers Received Inadequate Prenatal Care, Using Kotelchuck Index, South Carolina (Residence Data), 2005-2007, Hispanic

Intermediate Prenatal Care

- III-10A Percent Of Live Births Whose Mothers Received Intermediate Prenatal Care, Using Kotelchuck Index, South Carolina (Residence Data), 2005-2007, All Races
- III-10B Percent Of Live Births Whose Mothers Received Intermediate Prenatal Care, Using Kotelchuck Index, South Carolina (Residence Data), 2005-2007, White
- III-10C Percent Of Live Births Whose Mothers Received Intermediate Prenatal Care, Using Kotelchuck Index, South Carolina (Residence Data), 2005-2007, Black
- III-10D Percent Of Live Births Whose Mothers Received Intermediate Prenatal Care, Using Kotelchuck Index, South Carolina (Residence Data), 2005-2007, Other
- III-10E Percent Of Live Births Whose Mothers Received Intermediate Prenatal Care, Using Kotelchuck Index, South Carolina (Residence Data), 2005-2007, Hispanic

Adequate Prenatal Care

- III-11A Percent Of Live Births Whose Mothers Received Adequate Prenatal Care, Using Kotelchuck Index, South Carolina (Residence Data), 2005-2007, All Races
- III-11B Percent Of Live Births Whose Mothers Received Adequate Prenatal Care, Using Kotelchuck Index, South Carolina (Residence Data), 2005-2007, White
- III-11C Percent Of Live Births Whose Mothers Received Adequate Prenatal Care, Using Kotelchuck Index, South Carolina (Residence Data), 2005-2007, Black
- III-11D Percent Of Live Births Whose Mothers Received Adequate Prenatal Care, Using Kotelchuck Index, South Carolina (Residence Data), 2005-2007, Other
- III-11E Percent Of Live Births Whose Mothers Received Adequate Prenatal Care, Using Kotelchuck Index, South Carolina (Residence Data), 2005-2007, Hispanic

Mothers Did Not Receive Any Prenatal Care (PNC)

- III-12 Percent Of Mothers Did Not Receive Any Prenatal Care (PNC), South Carolina (Residence Data), 1998-2007
- III-12 Fig. Percent Of Mothers Did Not Receive Any Prenatal Care (PNC), South Carolina (Residence Data), 1998-2007

- III-12A Percent Of Live Births Whose Mothers Did Not Receive Any Prenatal Care (PNC), South Carolina (Residence Data), 2005-2007, All Races
- III-12B Percent Of Live Births Whose Mothers Did Not Receive Any Prenatal Care (PNC), South Carolina (Residence Data), 2005-2007, White
- III-12C Percent Of Live Births Whose Mothers Did Not Receive Any Prenatal Care (PNC), South Carolina (Residence Data), 2005-2007, Black
- III-12D Percent Of Live Births Whose Mothers Did Not Receive Any Prenatal Care (PNC), South Carolina (Residence Data), 2005-2007, Hispanic

Tobacco Use During Pregnancy

- III-13 Percent Of Live Births Occurring To Mothers Who Smoked During Pregnancy South Carolina (Residence Data), 1998-2007, All Races
- III-13 Fig. Percent Of Live Births Occurring To Mothers Who Smoked During Pregnancy South Carolina (Residence Data), 1998-2007, All Races
- III-13A Percent Of Live Births Occurring To Mothers Who Smoked During Pregnancy South Carolina (Residence Data), 2005-2007, All Races
- III-13B Percent Of Live Births Occurring To Mothers Who Smoked During Pregnancy, South Carolina (Residence Data), 2005-2007, White
- III-13C Percent Of Live Births Occurring To Mothers Who Smoked During Pregnancy, South Carolina (Residence Data), 2005-2007, Black

Inter-pregnancy Interval Less Than 24 Months

- III-14 Live Births Whose Mothers' Inter-pregnancy Interval Is Less Than 24 Months, South Carolina (Residence Data), 1998-2007

Maternal Death

- III-14 Number Of Maternal Deaths, South Carolina (Residence Data), 1998-2007

Page **Section IV. SC DHEC Health Services Data Provided by Maternal and Child Health (MCH) Programs**

Women and Children Services (WCS) – Family Planning

- IV-1A Continuation Rate of Family Planning For Patients of Less Than 15 Years Of Age (FY2002 – FY2008)
- IV-1B Continuation Rate of Family Planning For Patients Aged 15 to 17 Years Old (FY2002 – FY2008)
- IV-1C Current Contraceptive Methods (FY 2008)
- IV-1C2 Current Contraceptive Methods (cont.) (FY 2008)
- IV-1D Financial Status (FY 2008)
- IV-1E Family Planning Unduplicated Caseload (FY 2008)

Women and Children Services (WCS) – Post Partum Newborn Home Visits (PPNBHV)

- IV-2A PPNBHV Data (FY 2008)
- IV-2A2 PPNBHV Data (cont.) (FY 2008)

Women, Infants and Children (WIC)

- IV-3A Prenatal Patients Eligible, Served, and Percent Need Met (March 2009)
- IV-3B Infant Patients Eligible, Served, and Percent Need Met (March 2009)
- IV-3C Children Eligible, Served, and Percent Need Met (March 2009)

Page **Section V. Technical Notes**

- V1-V5 Technical Notes
- V6 Formula

Section I. Executive Summary

Section I. Executive Summary

The Good News:

South Carolina has made some progress in maternal and child health, and the improvements include (but are not limited to):

- ◆ One-year fetal mortality rate declined from 9.8 per 1000 live births and fetal deaths in 2006 to 9.1 in 2007. (p. I-3)
- ◆ Postneonatal mortality rate remained unchanged from 2006 to 2007 at 2.9 per 1000 live births. (p. I-6)
- ◆ Percent of mothers who received Adequate prenatal care according to Kotelchuck Index increased from 70.2% in 2006 to 71.5% in 2007. (p. I-9)
- ◆ Percent of live births receiving prenatal care in first trimester of pregnancy increased from 67.2% in 2006 to 68.6% in 2007. (p. I-10)
- ◆ Percent of live births occurring to mothers who smoked during pregnancy declined from 13.2% in 2006 to 12.0% in 2007. Rate also declined for each race group. (p. III-13)

Every Day in South Carolina, 2007:

On an average day in South Carolina during 2007, there were:

- ◆ 172 live births to South Carolina resident mothers
- ◆ 80 infants born to unmarried mothers.
- ◆ 21 infants born to mothers who smoked during pregnancy
- ◆ 21 infants born with less than 37 weeks of clinical estimate of gestation and 4 of them were less than 32 weeks
- ◆ 18 infants born with LBW (< 2,500 grams)
- ◆ 4 infants born with VLBW (< 1,500 grams)
- ◆ 17 infants born to Hispanic mothers
- ◆ 95 infants born to Non-Hispanic white mothers
- ◆ 60 infants born to Non-Hispanic black mothers
- ◆ 7 infants born to mothers under 18

Note: The reported numbers are rounded.

Annual Live Births
 South Carolina (Residence Data), 1998-2007, By Race

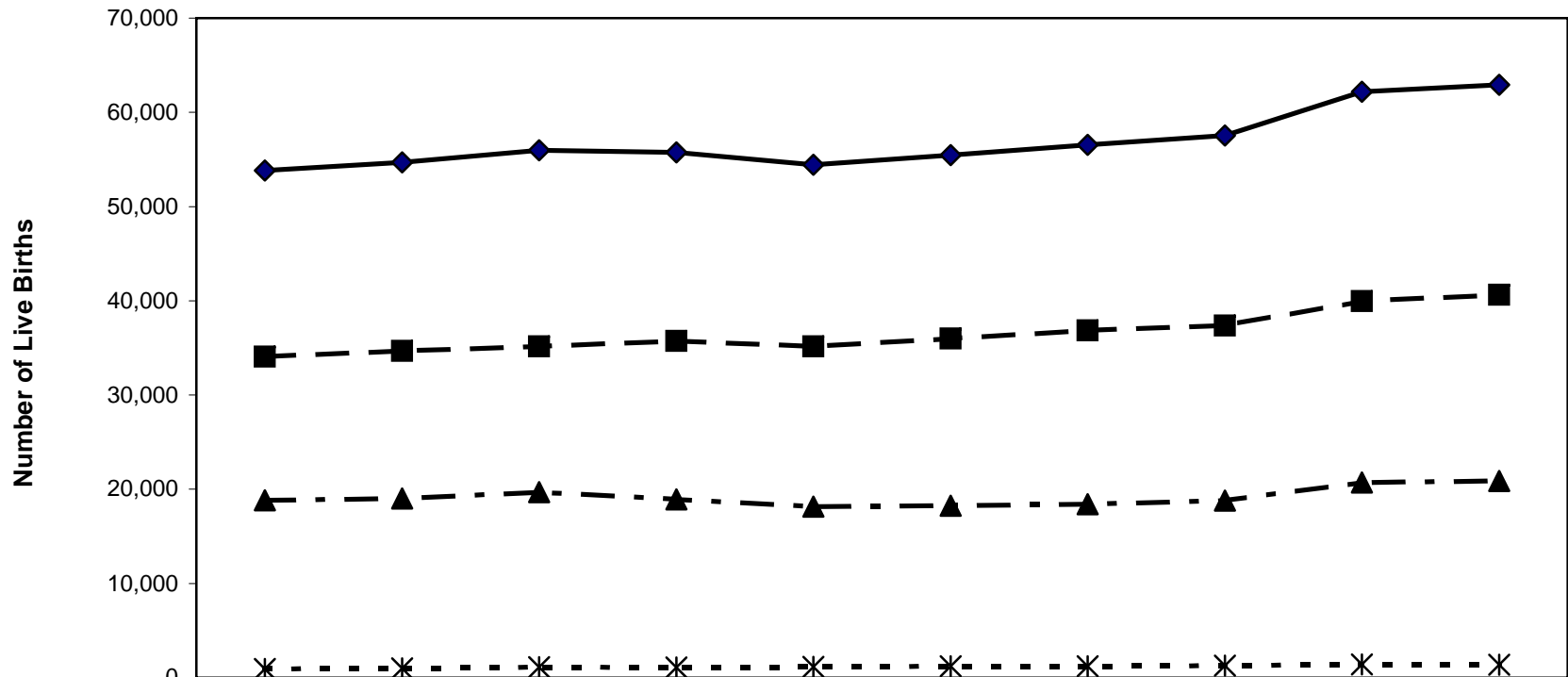

	1998	1999	2000	2001	2002	2003	2004	2005	2006	2007
◆ All Races	53,833	54,706	55,964	55,748	54,453	55,461	56,543	57,538	62,191	62,933
■ White	34,065	34,683	35,146	35,731	35,152	36,001	36,872	37,367	39,950	40,641
▲ Black	18,841	19,011	19,681	18,913	18,150	18,240	18,405	18,793	20,723	20,868
* Other	916	993	1122	1095	1144	1,211	1,211	1,287	1,404	1,391

Note: All Races include unknown

One-Year Infant Mortality Rates

South Carolina (Residence Data) and US data, 1998-2007

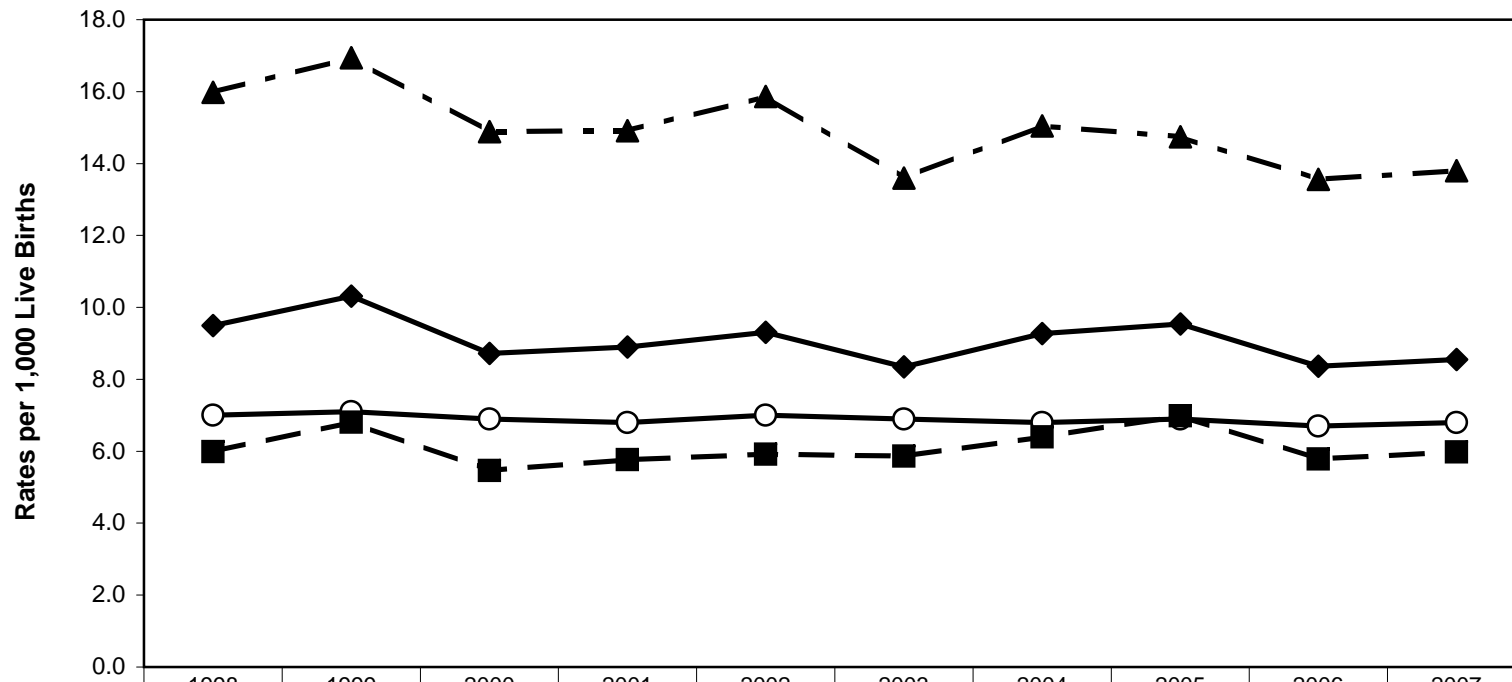

	1998	1999	2000	2001	2002	2003	2004	2005	2006	2007
◆ SC All Races	9.5	10.3	8.7	8.9	9.3	8.3	9.3	9.5	8.4	8.5
○ US All Races	7.0	7.1	6.9	6.8	7.0	6.9	6.8	6.9	6.7	6.8
■ SC White	6.0	6.8	5.5	5.8	5.9	5.9	6.4	7.0	5.8	6.0
▲ SC Black	16.0	16.9	14.9	14.9	15.9	13.6	15.1	14.7	13.6	13.8

Note: " Other" race group is not presented in this chart due to small numbers.

One-Year Fetal Mortality Rates

South Carolina (Residence Data), 1998-2007, (White & Black)

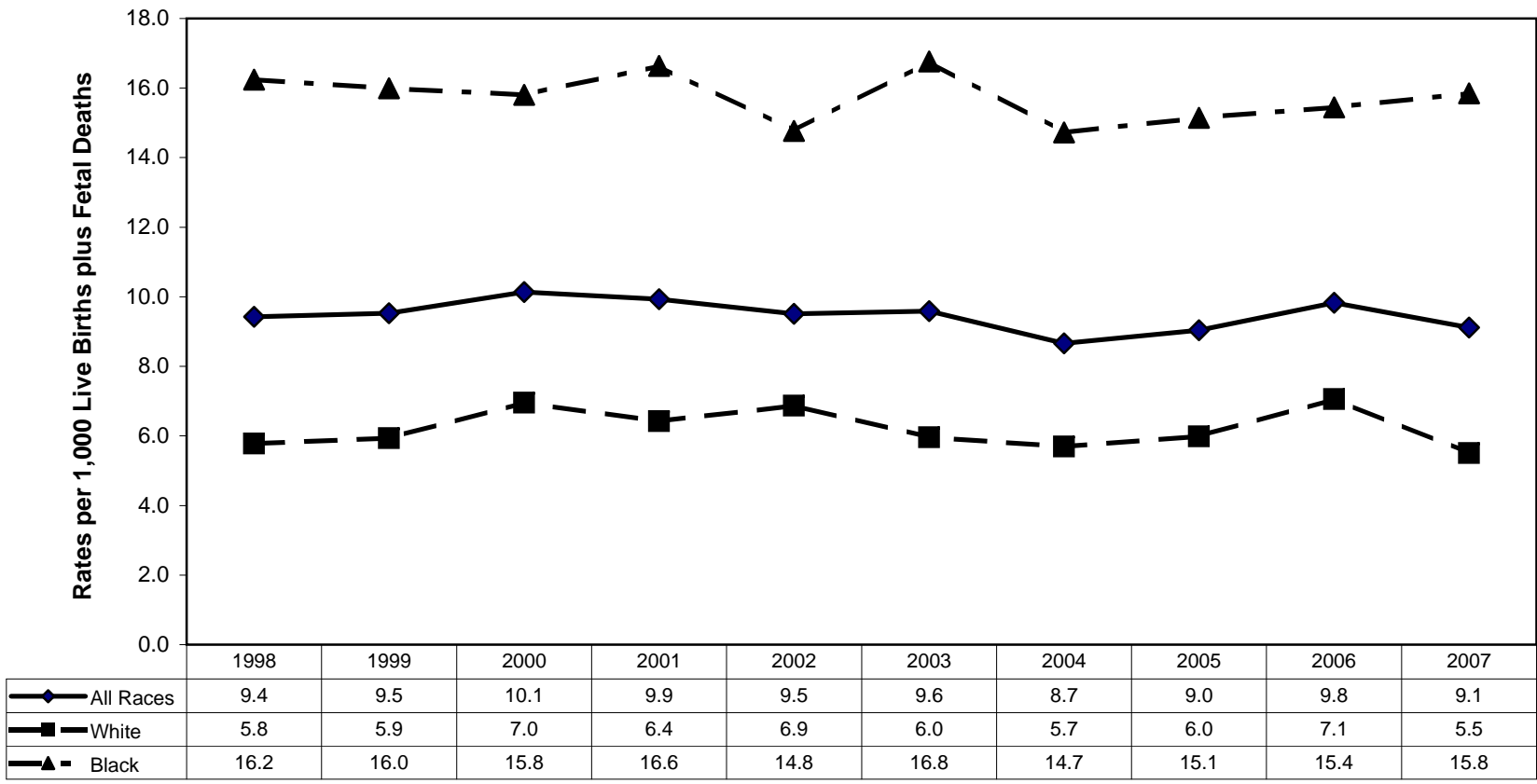

Note: " Other" race group is not presented in this chart due to small numbers.

One-Year Neonatal Mortality Rates

South Carolina (Residence Data), 1998-2007, (White & Black)

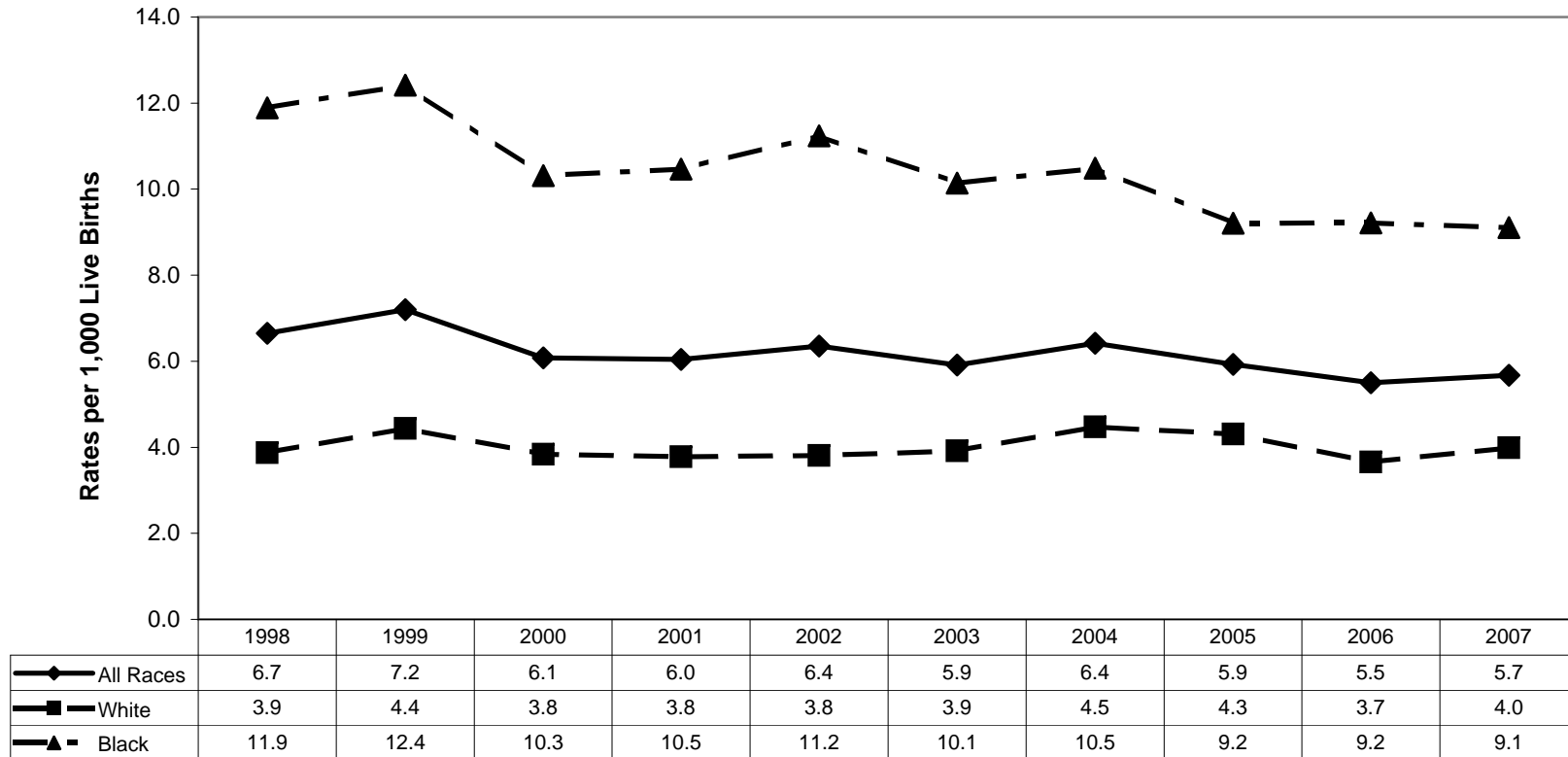

Note: " Other" race group is not presented in this chart due to small numbers.

One-Year Postneonatal Mortality Rates

South Carolina (Residence Data), 1998-2007, (White & Black)

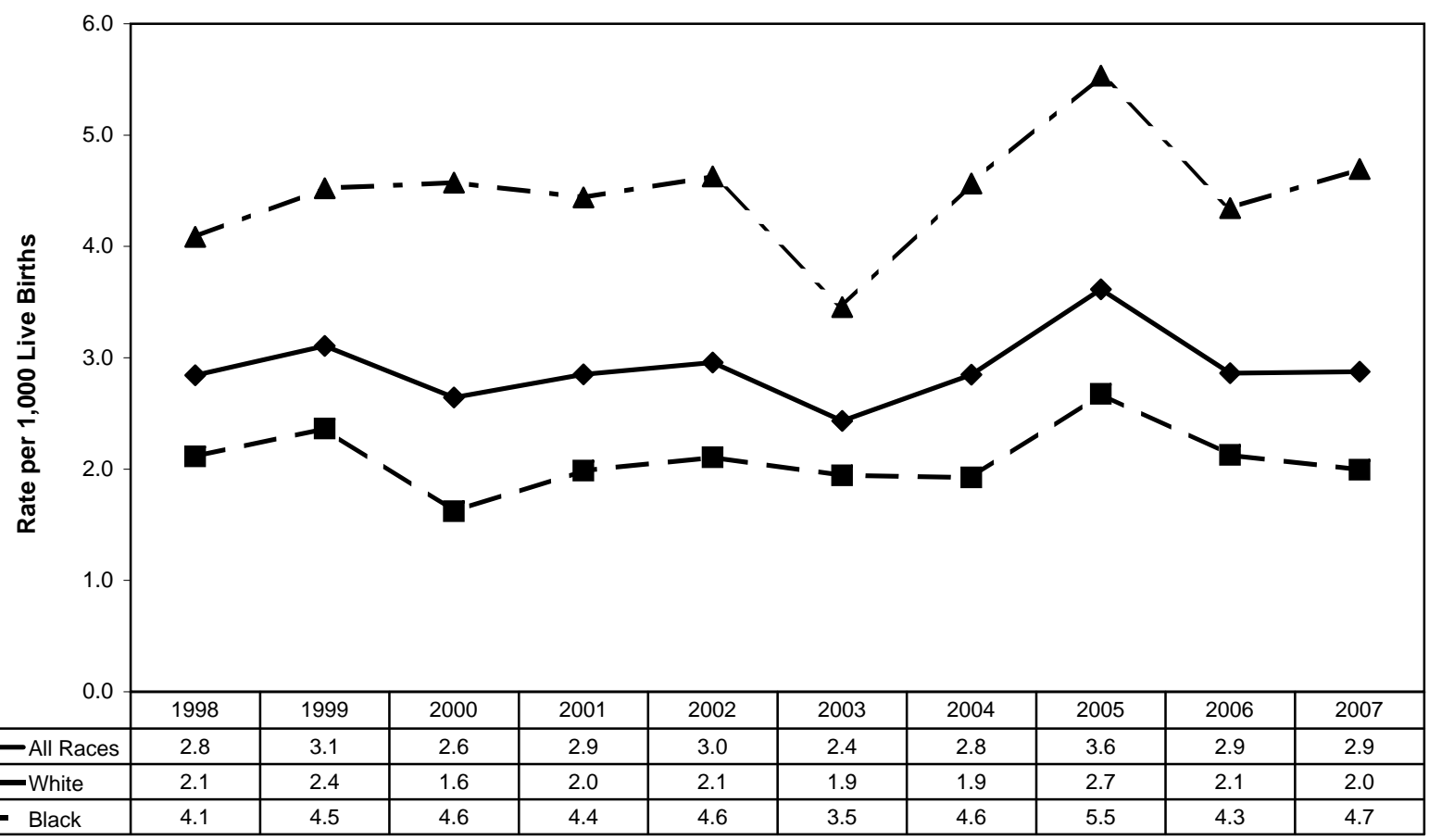

Note: " Other" race group is not presented in this chart due to small numbers.

Percent of Low Birth Weight South Carolina (Residence Data), 1998-2007, By Race

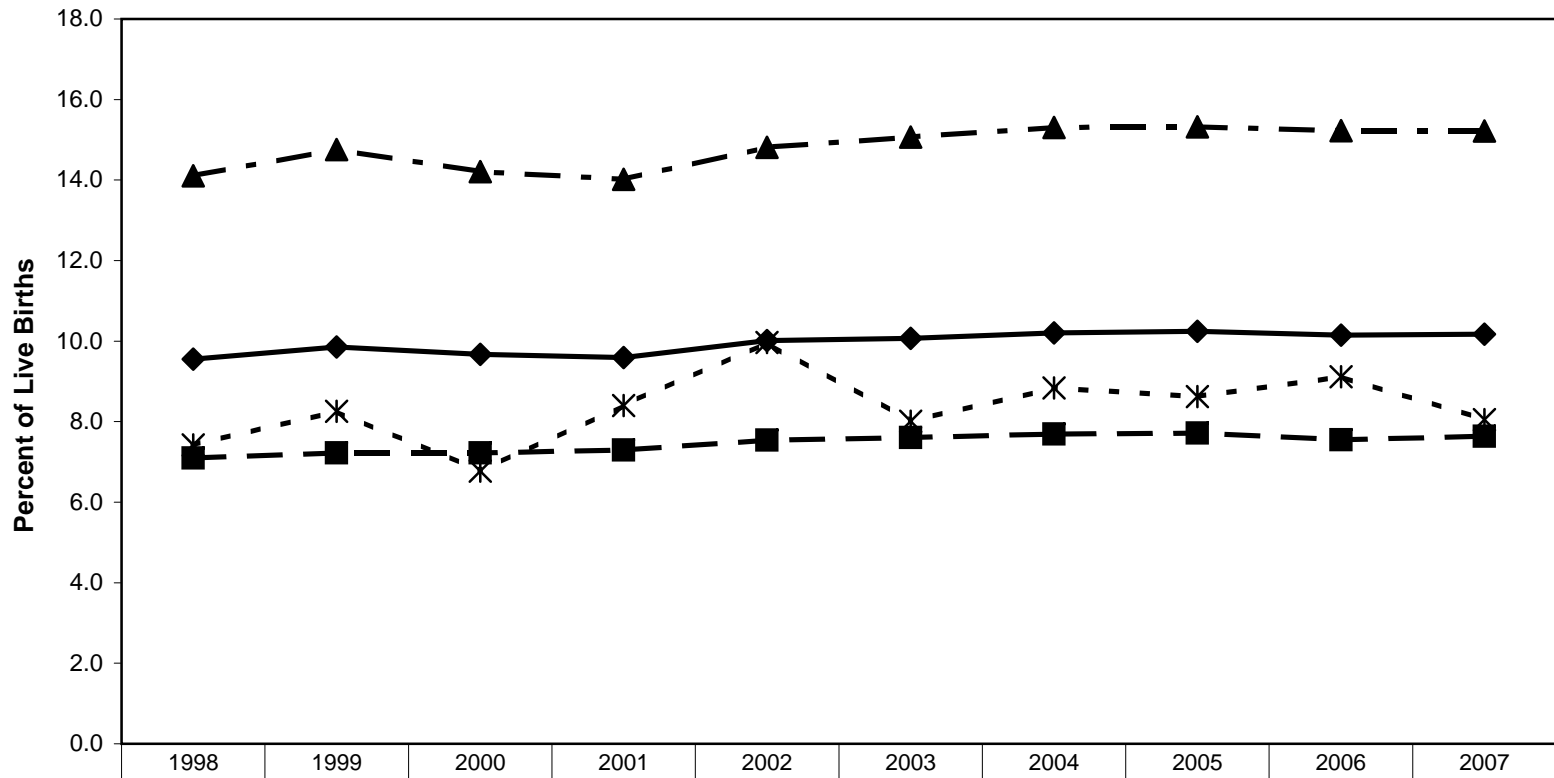

	1998	1999	2000	2001	2002	2003	2004	2005	2006	2007
◆— All Races	9.6	9.9	9.7	9.6	10.0	10.1	10.2	10.2	10.1	10.2
■— White	7.1	7.2	7.2	7.3	7.5	7.6	7.7	7.7	7.5	7.6
▲- Black	14.1	14.8	14.2	14.0	14.8	15.1	15.3	15.3	15.2	15.2
*- Other	7.4	8.3	6.8	8.4	10.0	8.0	8.8	8.6	9.1	8.1

Percent of Very Low Weight Births Occurring in Level III Hospitals among All Very Low Weight Births South Carolina (Occurrence Data), 1998-2007, (White & Black)

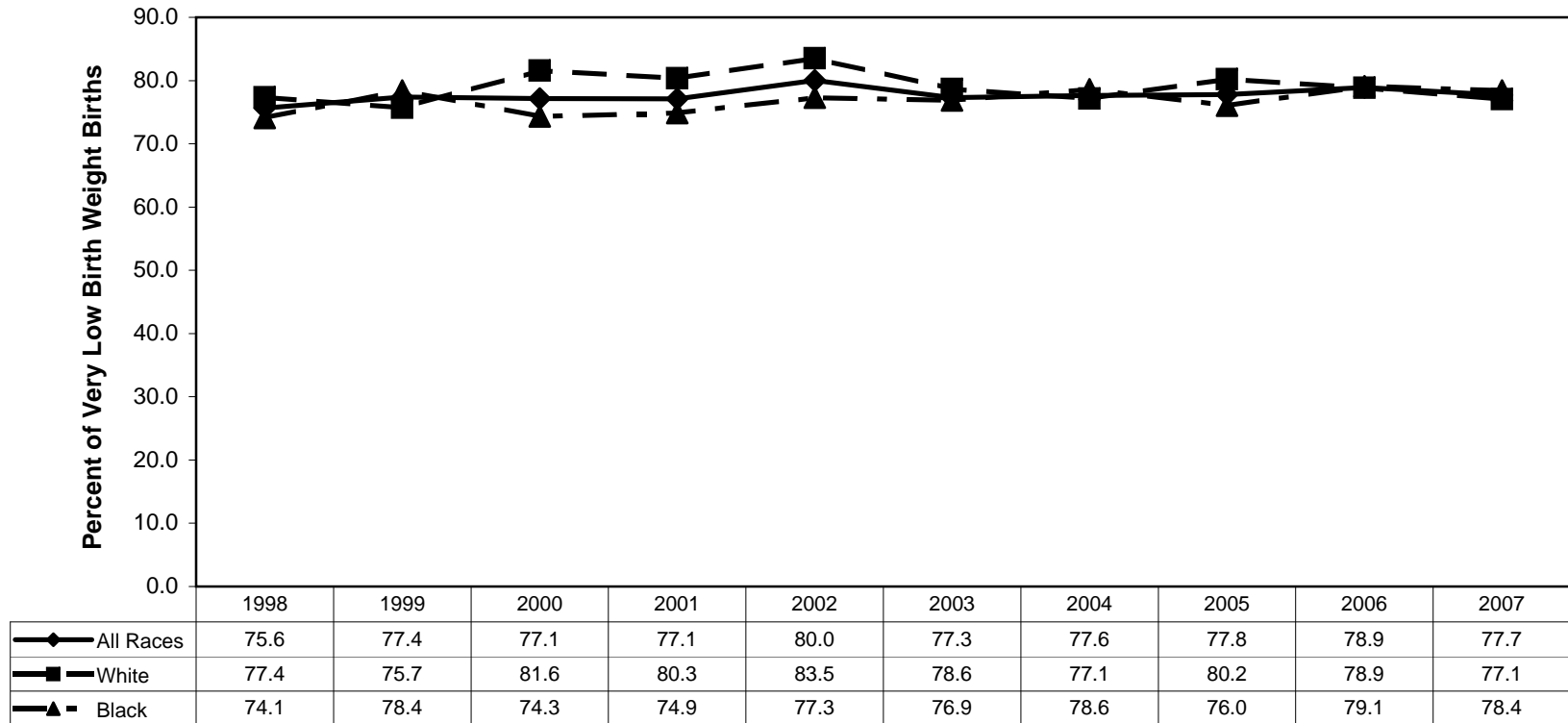

Note: " Other" race group is not presented in this chart due to small numbers.

Percent of Women With Adequate* Prenatal Care (Kotelchuck Index)

South Carolina (Residence Data), 1998-2007, By Race

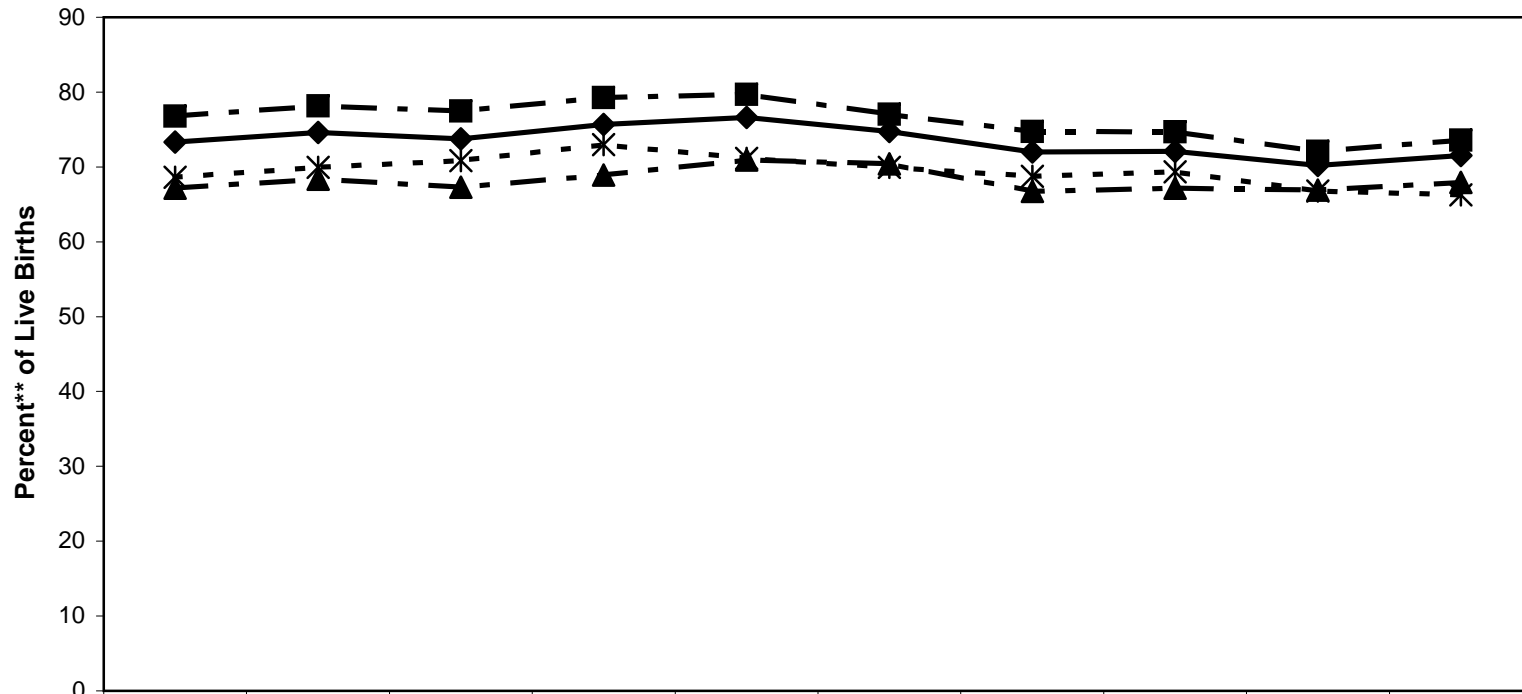

	1998	1999	2000	2001	2002	2003	2004	2005	2006	2007
◆ All Races	73.3	74.6	73.7	75.7	76.6	74.7	72.0	72.1	70.2	71.5
■ White	76.8	78.1	77.5	79.3	79.7	77.0	74.7	74.7	72.1	73.6
▲ Black	67.2	68.4	67.3	68.9	70.9	70.4	66.7	67.2	66.9	67.9
* Others	68.6	69.9	70.9	73.0	71.2	69.9	68.7	69.3	66.8	66.3

* Category Adequate Prenatal Care includes Adequate +;
 ** Unknown and missing are removed from the denominator.

Percent of Live Births Receiving Prenatal Care in First Trimester of Pregnancy South Carolina (Residence Data), 1998-2007, By Race

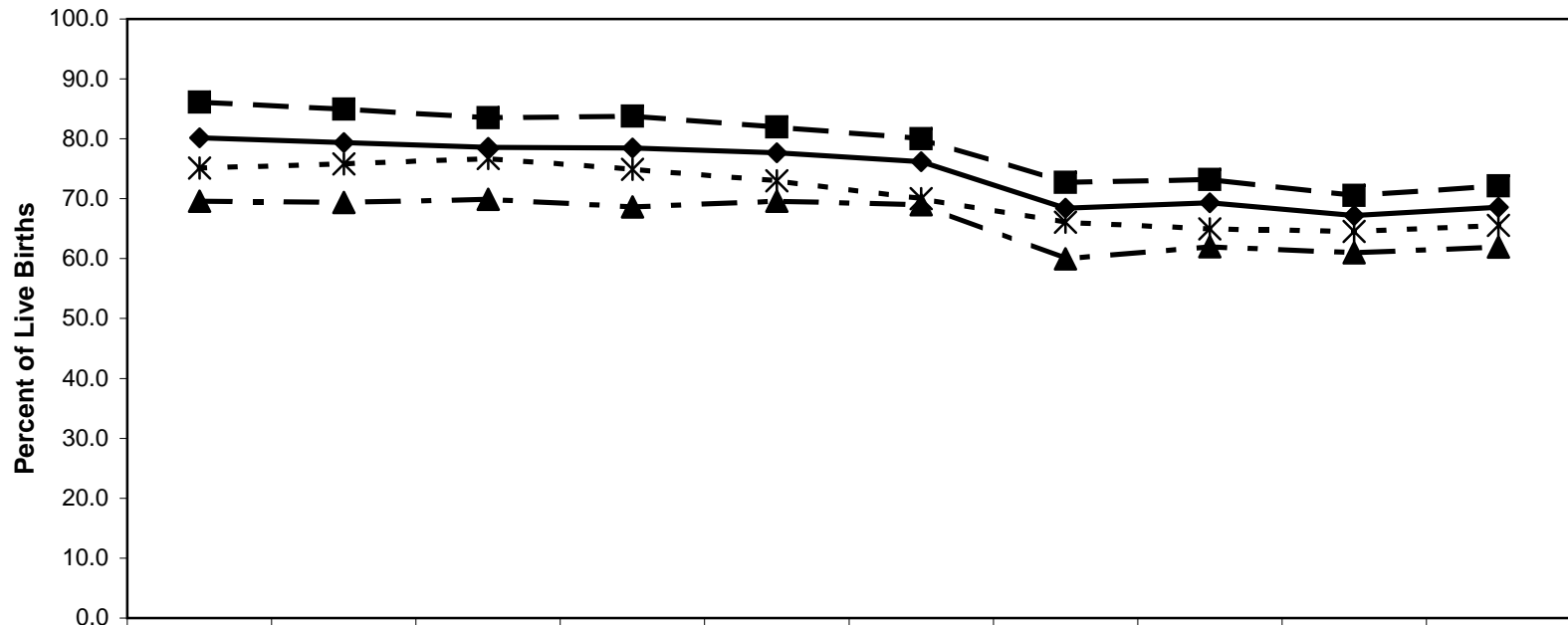

	1998	1999	2000	2001	2002	2003	2004	2005	2006	2007
◆ All Races	80.2	79.4	78.6	78.5	77.7	76.2	68.4	69.3	67.2	68.6
■ White	86.1	85.0	83.5	83.8	82.0	80.0	72.7	73.2	70.6	72.1
▲ Black	69.6	69.4	69.9	68.7	69.6	69.0	60.0	62.0	61.0	61.9
* Other	75.1	75.8	76.7	74.9	73.0	70.0	66.1	65.0	64.5	65.6

Teenage Pregnancy Rates (Ages 10-14)

South Carolina (Residence Data), 1998-2007, (White & Black)

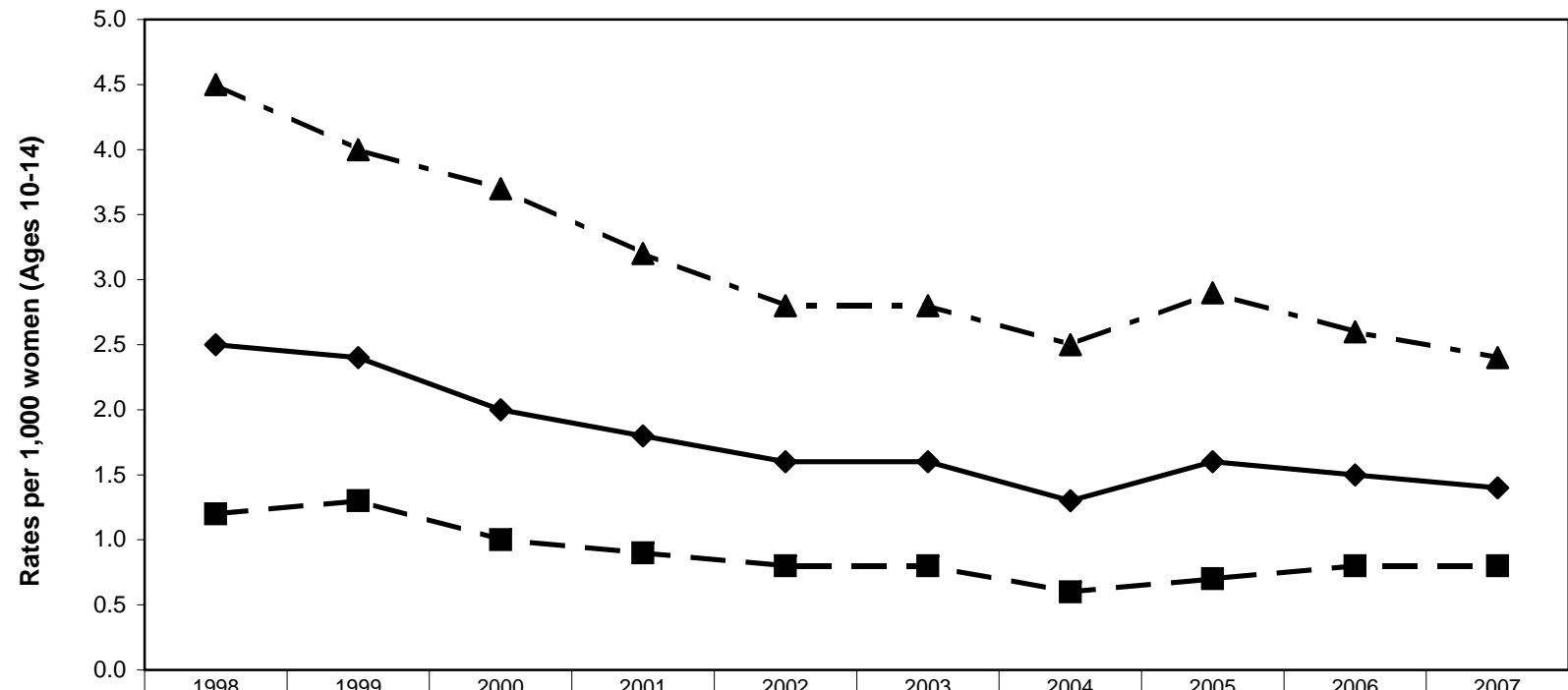

	1998	1999	2000	2001	2002	2003	2004	2005	2006	2007
◆ All Races	2.5	2.4	2.0	1.8	1.6	1.6	1.3	1.6	1.5	1.4
■ White	1.2	1.3	1.0	0.9	0.8	0.8	0.6	0.7	0.8	0.8
▲ Black	4.5	4.0	3.7	3.2	2.8	2.8	2.5	2.9	2.6	2.4

Note: " Other" race group is not presented in this chart due to small numbers.

Teenage Pregnancy Rates (Ages 15-17)

South Carolina (Residence Data), 1998-2007, By Race

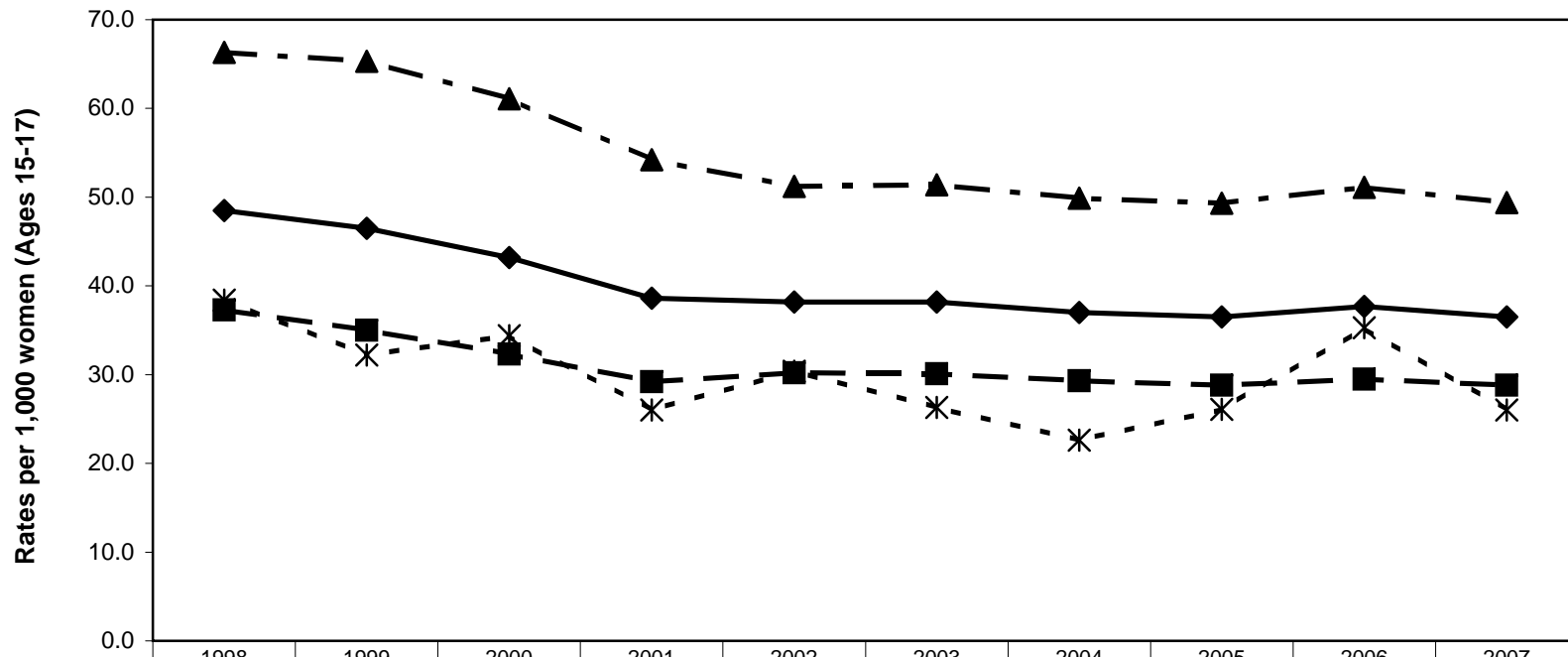

	1998	1999	2000	2001	2002	2003	2004	2005	2006	2007
◆ All Races	48.5	46.5	43.2	38.6	38.2	38.2	37.0	36.5	37.7	36.5
■ White	37.3	35.0	32.3	29.2	30.2	30.1	29.3	28.8	29.5	28.8
▲ Black	66.3	65.3	61.1	54.2	51.2	51.4	49.9	49.3	51.1	49.4
* Others	38.4	32.2	34.4	26.0	30.4	26.3	22.6	26.1	35.3	26.0

Teenage Pregnancy Rates (Ages 18-19)

South Carolina (Residence Data), 1998-2007, By Race

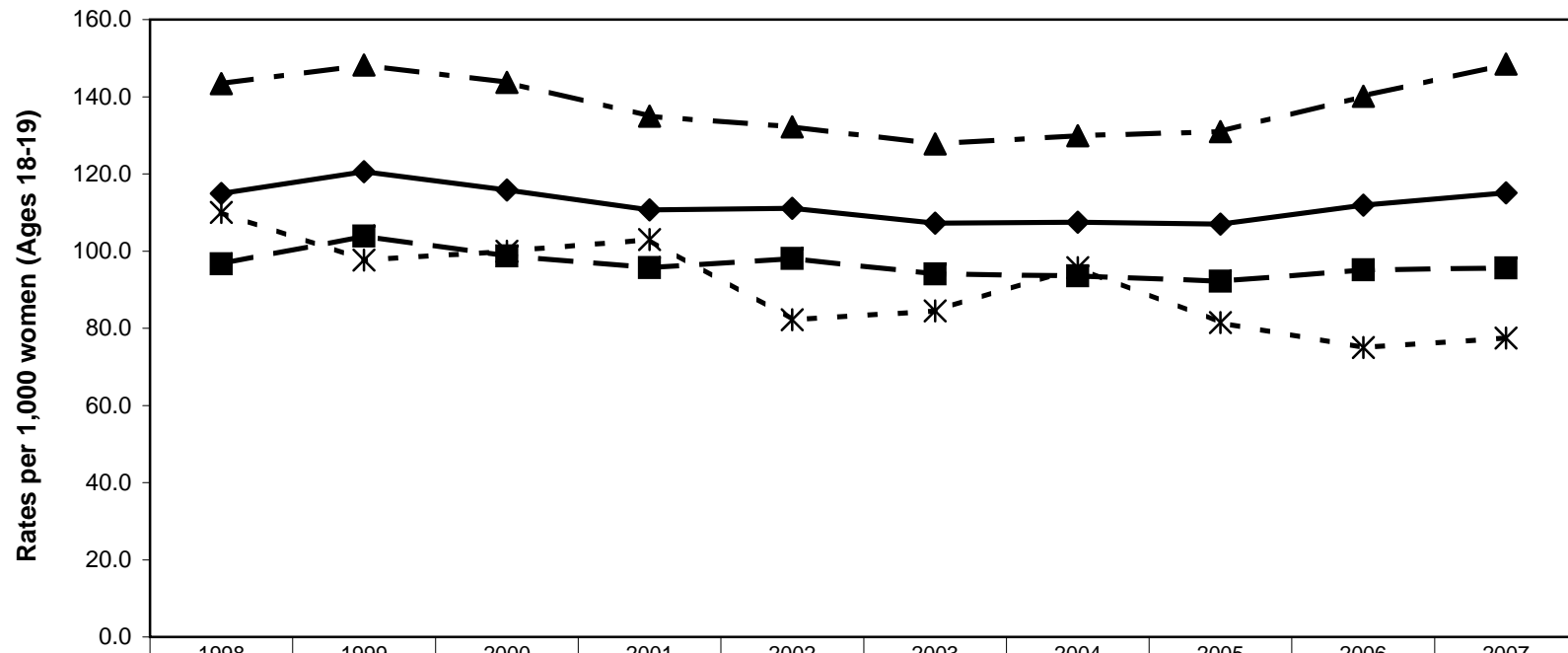

	1998	1999	2000	2001	2002	2003	2004	2005	2006	2007
◆ All Races	114.9	120.6	115.8	110.7	111.1	107.2	107.5	107.0	111.9	115.1
■ White	96.7	103.9	98.7	95.7	98.1	94.1	93.6	92.2	95.1	95.6
▲ Black	143.4	148.2	143.7	135.0	132.2	127.8	129.9	131.0	140.1	148.5
* Others	110.0	97.7	100.0	103.0	82.2	84.5	95.7	81.5	75.0	77.5

Teenage Pregnancy Rates (Ages 15-19)

South Carolina (Residence Data), 1998-2007, By Race

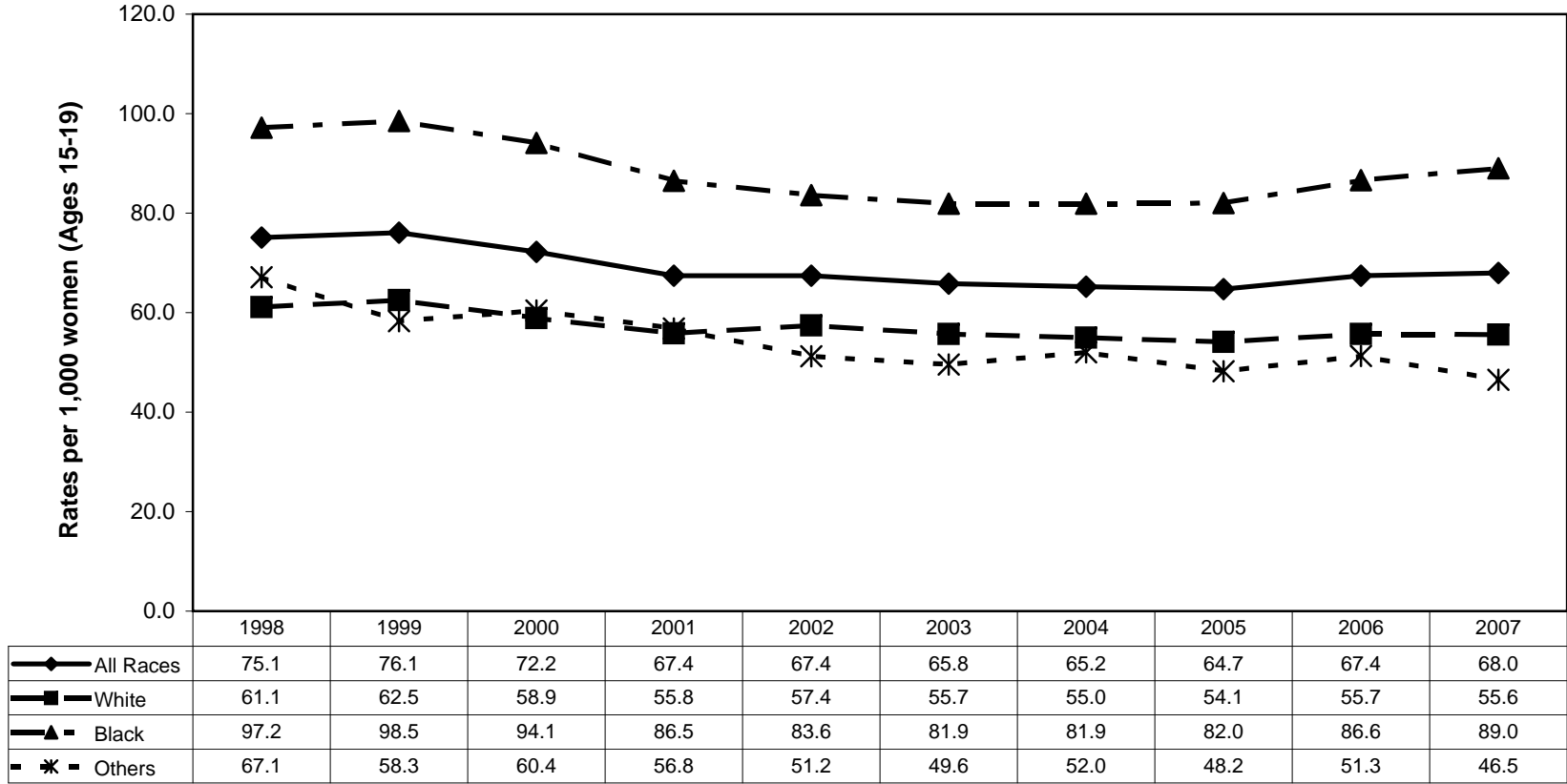

Section II. Infant and Child Health

Annual Live Births
South Carolina (Residence Data), 2003-2007, All Races

County/Region	Number of Live Births				
	2003	2004	2005	2006	2007
Abbeville	331	304	269	329	282
Anderson	2,235	2,206	2,248	2,485	2,397
Edgefield	254	252	248	242	242
Greenwood	849	849	907	973	1,013
Laurens	817	803	770	949	885
Mccormick	78	77	77	92	98
Oconee	801	846	788	880	815
Saluda	213	253	259	285	291
REGION 1	5,578	5,590	5,566	6,235	6,023
Cherokee	710	639	672	678	740
Greenville	5,538	5,732	5,876	6,255	6,605
Pickens	1,260	1,265	1,309	1,374	1,349
Spartanburg	3,414	3,481	3,411	3889	3,793
Union	312	323	317	354	348
REGION 2	11,234	11,440	11,585	12,550	12,835
Chester	416	421	427	477	466
Fairfield	304	306	309	287	275
Lancaster	763	800	759	935	932
Lexington	3,168	3,108	3,170	3,379	3,386
Newberry	461	512	516	555	532
Richland	4,430	4,605	4,791	5,048	5,082
York	2,378	2,457	2,701	2,860	3,076
REGION 3	11,920	12,209	12,673	13,541	13,749
Chesterfield	523	526	534	612	600
Clarendon	403	432	387	406	433
Darlington	842	902	841	879	859
Dillon	483	479	447	480	527
Florence	1,964	1,842	1,952	1,942	2,045
Kershaw	698	703	763	844	840
Lee	263	262	244	264	245
Marion	485	495	434	505	512
Marlboro	338	352	366	375	368
Sumter	1,652	1,626	1,656	1,717	1,688
REGION 4	7,651	7,619	7,624	8,024	8,117
Aiken	1,777	1,895	1,847	2,118	2,041
Allendale	162	150	147	138	142
Bamberg	184	176	191	231	180
Barnwell	327	342	311	313	336
Calhoun	176	156	167	175	160
Orangeburg	1,259	1,270	1,354	1,384	1,412
REGION 5	3,885	3,989	4,017	4,359	4,271
Georgetown	746	704	704	726	731
Horry	2,681	2,800	2,903	3,345	3,457
Williamsburg	453	515	451	439	492
REGION 6	3,880	4,019	4,058	4,510	4,680
Berkeley	2,104	2,210	2,196	2,458	2,482
Charleston	4,655	4,764	4,798	5,094	5,192
Dorchester	1,339	1,469	1,565	1,785	1,915
REGION 7	8,098	8,443	8,559	9,337	9,589
Beaufort	2,103	2,147	2,244	2,356	2,340
Colleton	508	499	543	599	588
Hampton	298	255	293	313	302
Jasper	301	320	375	365	438
REGION 8	3,210	3,221	3,455	3,633	3,668
Unknown counties	5	13	1	2	1
South Carolina	55,461	56,543	57,538	62,191	62,933

**Annual Live Births
South Carolina (Residence Data), 2003-2007, White**

County/Region	Number of Live Births				
	2003	2004	2005	2006	2007
Abbeville	212	201	183	221	181
Anderson	1,755	1,788	1,817	1,956	1,890
Edgefield	146	144	131	124	144
Greenwood	554	550	578	605	634
Laurens	581	559	539	650	614
Mccormick	25	22	30	30	27
Oconee	731	775	715	800	737
Saluda	159	181	189	215	215
REGION 1	4,163	4,220	4,182	4,601	4,442
Cherokee	525	485	494	488	555
Greenville	4,272	4,397	4,531	4,788	4,993
Pickens	1,142	1,155	1,212	1,256	1,232
Spartanburg	2,563	2,622	2,547	2823	2,762
Union	196	210	213	231	214
REGION 2	8,698	8,869	8,997	9,586	9,756
Chester	224	225	231	244	228
Fairfield	97	91	99	84	77
Lancaster	534	556	496	608	636
Lexington	2,535	2,482	2,561	2,703	2,749
Newberry	297	334	336	350	339
Richland	1,955	2,024	2,105	2,133	2,149
York	1,813	1,889	2,046	2,130	2,270
REGION 3	7,455	7,601	7,874	8,252	8,448
Chesterfield	304	316	315	344	359
Clarendon	157	184	153	153	184
Darlington	434	459	440	426	437
Dillon	206	225	206	215	233
Florence	1,042	944	951	975	979
Kershaw	495	502	544	605	586
Lee	70	63	64	58	61
Marion	151	190	137	160	171
Marlboro	130	143	124	131	161
Sumter	807	794	824	812	803
REGION 4	3,796	3,820	3,758	3,879	3,974
Aiken	1,206	1,305	1,265	1,413	1,419
Allendale	34	30	27	25	18
Bamberg	59	59	53	58	52
Barnwell	157	152	147	130	147
Calhoun	90	81	80	83	83
Orangeburg	391	384	414	415	423
REGION 5	1,937	2,011	1,986	2,124	2,142
Georgetown	415	412	409	393	411
Horry	2,103	2,149	2,254	2,612	2,748
Williamsburg	117	154	115	114	141
REGION 6	2,635	2,715	2,778	3,119	3,300
Berkeley	1,483	1,586	1,546	1,698	1,731
Charleston	2,812	2,904	2,891	3,104	3,087
Dorchester	955	1,036	1,103	1,223	1,367
REGION 7	5,250	5,526	5,540	6,025	6,185
Beaufort	1,533	1,586	1,630	1,707	1,713
Colleton	263	250	292	306	308
Hampton	113	98	113	129	107
Jasper	156	169	217	220	265
REGION 8	2,065	2,103	2,252	2,362	2,393
Unknown counties	2	7	-	2	1
South Carolina	36,001	36,872	37,367	39,950	40,641

**Annual Live Births
South Carolina (Residence Data), 2003-2007, Black**

County/Region	Number of Live Births				
	2003	2004	2005	2006	2007
Abbeville	117	102	83	107	101
Anderson	444	388	395	493	477
Edgefield	106	106	111	112	95
Greenwood	278	287	310	354	359
Laurens	233	231	224	290	265
Mccormick	53	54	46	62	70
Oconee	63	64	56	73	69
Saluda	53	69	68	66	73
REGION 1	1,347	1,301	1,293	1,557	1,509
Cherokee	177	149	173	181	178
Greenville	1,039	1,149	1,160	1,282	1,438
Pickens	92	89	72	101	92
Spartanburg	739	752	758	941	908
Union	111	111	101	119	131
REGION 2	2,158	2,250	2,264	2,624	2,747
Chester	190	192	191	228	234
Fairfield	203	213	208	199	195
Lancaster	220	230	255	307	282
Lexington	558	546	549	593	568
Newberry	161	173	176	198	187
Richland	2,324	2,441	2,537	2,745	2,741
York	493	513	579	639	722
REGION 3	4,149	4,308	4,495	4,909	4,929
Chesterfield	217	204	212	261	233
Clarendon	240	241	222	240	245
Darlington	403	433	394	444	417
Dillon	258	232	228	247	273
Florence	899	869	962	931	1,031
Kershaw	199	187	211	224	244
Lee	193	195	177	206	183
Marion	331	300	289	340	333
Marlboro	198	187	214	217	184
Sumter	796	797	783	850	843
REGION 4	3,734	3,645	3,692	3,960	3,986
Aiken	542	558	534	626	583
Allendale	128	118	120	110	122
Bamberg	122	117	137	169	127
Barnwell	167	187	159	181	188
Calhoun	86	74	86	90	76
Orangeburg	853	872	910	941	970
REGION 5	1,898	1,926	1,946	2,117	2,066
Georgetown	324	288	289	327	319
Horry	528	595	581	651	639
Williamsburg	333	359	333	325	344
REGION 6	1,185	1,242	1,203	1,303	1,302
Berkeley	569	553	568	680	670
Charleston	1,755	1,748	1,785	1,873	1,993
Dorchester	361	392	418	497	483
REGION 7	2,685	2,693	2,771	3,050	3,146
Beaufort	516	495	556	599	546
Colleton	240	238	247	283	278
Hampton	184	157	178	180	192
Jasper	142	146	148	141	167
REGION 8	1,082	1,036	1,129	1,203	1,183
Unknown counties	2	4	-	-	-
South Carolina	18,240	18,405	18,793	20,723	20,868

**Annual Live Births
South Carolina (Residence Data), 2003-2007, Other**

County/Region	Number of Live Births				
	2003	2004	2005	2006	2007
Abbeville	2	1	3	1	-
Anderson	36	30	35	35	30
Edgefield	2	2	6	4	2
Greenwood	17	12	19	12	19
Laurens	3	12	7	9	6
Mccormick	-	-	1	-	1
Oconee	7	7	17	7	9
Saluda	1	2	2	3	3
REGION 1	68	66	90	71	70
Cherokee	8	5	5	8	7
Greenville	227	183	176	179	171
Pickens	26	21	23	17	24
Spartanburg	112	107	103	117	122
Union	4	2	3	4	3
REGION 2	377	318	310	325	327
Chester	2	3	5	5	4
Fairfield	4	2	2	4	3
Lancaster	9	13	8	19	14
Lexington	75	75	56	78	67
Newberry	3	5	4	5	6
Richland	150	135	143	166	190
York	72	55	75	87	84
REGION 3	315	288	293	364	368
Chesterfield	2	5	7	5	7
Clarendon	6	6	6	5	3
Darlington	5	9	7	8	5
Dillon	19	22	13	17	21
Florence	23	27	35	31	34
Kershaw	4	12	8	12	9
Lee	-	4	2	-	1
Marion	3	5	6	5	8
Marlboro	10	22	27	27	23
Sumter	49	27	34	43	41
REGION 4	121	139	145	153	152
Aiken	26	30	33	52	36
Allendale	-	2	-	3	2
Bamberg	3	-	1	3	1
Barnwell	3	3	5	2	-
Calhoun	-	1	1	2	1
Orangeburg	15	14	28	26	19
REGION 5	47	50	68	88	59
Georgetown	7	4	6	6	1
Horry	49	55	65	80	70
Williamsburg	3	2	3	-	7
REGION 6	59	61	74	86	78
Berkeley	52	68	81	78	79
Charleston	87	106	116	114	110
Dorchester	23	40	44	58	63
REGION 7	162	214	241	250	252
Beaufort	53	58	51	49	77
Colleton	5	11	4	10	1
Hampton	1	-	2	4	3
Jasper	3	4	8	4	4
REGION 8	62	73	65	67	85
Unknown counties	-	2	1	-	-
South Carolina	1,211	1,211	1,287	1,404	1,391

Annual Live Births
South Carolina (Residence Data), 2003-2007, Ethnicity: Hispanic

County/Region	Number of Live Births				
	2003	2004	2005	2006	2007
Abbeville	3	-	2	2	1
Anderson	77	82	85	108	118
Edgefield	12	7	15	18	21
Greenwood	80	94	111	132	124
Laurens	45	60	49	82	74
Mccormick	1	-	-	1	-
Oconee	60	69	74	79	75
Saluda	75	72	89	98	105
REGION 1	353	384	425	520	518
Cherokee	39	22	34	38	53
Greenville	607	709	838	898	1,056
Pickens	56	46	68	67	78
Spartanburg	275	316	325	383	392
Union	4	5	6	6	1
REGION 2	981	1,098	1,271	1,392	1,580
Chester	2	9	6	9	8
Fairfield	6	8	6	8	7
Lancaster	52	72	71	75	93
Lexington	186	222	296	369	392
Newberry	73	110	93	110	129
Richland	244	287	291	338	373
York	154	164	192	194	240
REGION 3	717	872	955	1,103	1,242
Chesterfield	17	13	15	30	33
Clarendon	21	34	16	31	14
Darlington	16	23	21	20	17
Dillon	24	23	19	22	31
Florence	51	50	64	60	71
Kershaw	28	26	37	52	65
Lee	1	5	9	7	9
Marion	9	17	10	16	21
Marlboro	3	-	4	2	1
Sumter	51	76	89	109	99
REGION 4	221	267	284	349	361
Aiken	69	108	143	176	178
Allendale	3	3	5	8	7
Bamberg	7	3	2	6	6
Barnwell	3	4	12	12	12
Calhoun	9	7	6	9	10
Orangeburg	35	38	50	40	43
REGION 5	126	163	218	251	256
Georgetown	32	39	54	59	59
Horry	224	279	349	477	493
Williamsburg	4	9	4	9	4
REGION 6	260	327	407	545	556
Berkeley	143	148	183	229	231
Charleston	318	417	490	573	613
Dorchester	41	68	67	120	112
REGION 7	502	633	740	922	956
Beaufort	428	491	531	620	594
Colleton	11	13	16	27	28
Hampton	9	10	7	16	10
Jasper	63	73	115	118	136
REGION 8	511	587	669	781	768
Unknown counties	-	1	1	-	-
South Carolina	3,671	4,332	4,970	5,863	6,237

**Percent Of Live Births Whose Mothers Are Of Hispanic Origin,
South Carolina (Residence Data), 1998-2007**

Year	1998	1999	2000	2001	2002	2003	2004	2005	2006	2007
Number	1,339	1,733	2,261	3,005	3,188	3,671	4,332	4,970	5,863	6,237
Percent	2.49	3.17	4.04	5.39	5.85	6.62	7.66	8.64	9.43	9.91

**Fig. Percent Of Live Births Whose Mothers Are Of Hispanic Origin,
South Carolina (Residence Data), 1998-2007**

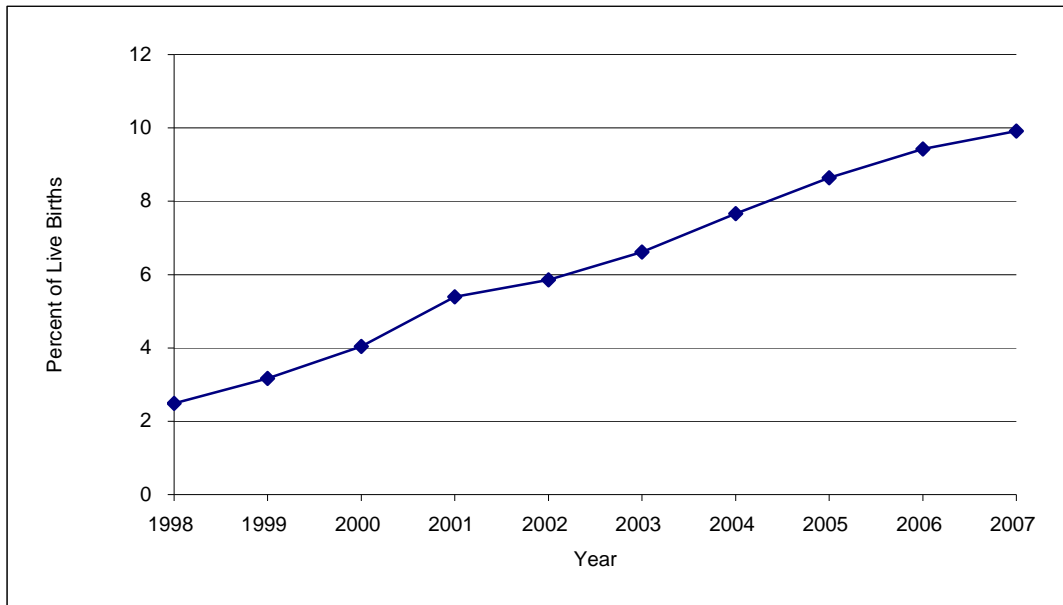

**Percent Of Live Births Occurring To Mothers of Different Age Groups
South Carolina (Residence Data), 1998-2007**

Age Group		1998	1999	2000	2001	2002	2003	2004	2005	2006	2007
10-14	Number	231	208	207	182	147	132	122	134	144	124
	Percent	0.4	0.4	0.4	0.3	0.3	0.2	0.2	0.2	0.2	0.2
15-19	Number	8,386	8,439	8,358	7,898	7,311	7,221	7,465	7,460	8,183	8,327
	Percent	15.6	15.4	14.9	14.2	13.4	13.0	13.2	13.0	13.2	13.2
20-24	Number	15,049	15,492	16,186	16,413	15,893	16,245	16,553	16,717	18,305	18,366
	Percent	28.0	28.3	28.9	29.4	29.2	29.3	29.3	29.1	29.4	29.2
25-29	Number	14,628	14,925	15,039	14,476	14,244	14,682	15,089	15,720	17,165	17,428
	Percent	27.2	27.3	26.9	26.0	26.2	26.5	26.7	27.3	27.6	27.7
30-34	Number	10,187	10,253	10,556	11,135	11,106	11,457	11,301	11,349	11,820	12,033
	Percent	18.9	18.7	18.9	20.0	20.4	20.7	20.0	19.7	19.0	19.1
35-39	Number	4,550	4,643	4,728	4,705	4,701	4,719	4,926	5,142	5,496	5,555
	Percent	8.5	8.5	8.4	8.4	8.6	8.5	8.7	8.9	8.8	8.8
40+	Number	783	733	879	926	1,029	994	1,071	1,011	1,073	1,095
	Percent	1.5	1.3	1.6	1.7	1.9	1.8	1.9	1.8	1.7	1.7
Total*	Number	53,833	54,706	55,964	55,748	54,453	55,461	56,543	57,538	62,191	62,933

* Total includes unknown age

**Fig. Percent Of Live Births Occurring To Mothers of Different Age Groups
South Carolina (Residence Data), 1998-2007**

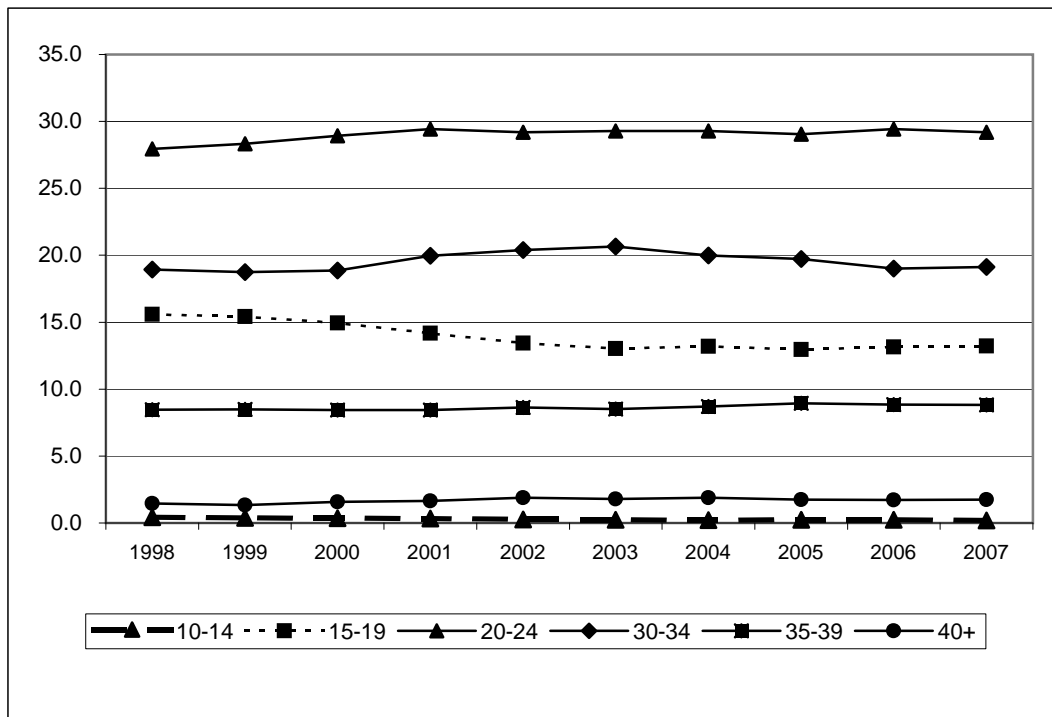

**Percent Of Live Births With Less Than 32 Weeks Of Clinical Estimate Of Gestation Age
South Carolina (Residence Data), 1998-2007**

		1998	1999	2000	2001	2002	2003	2004	2005	2006	2007
All race	Birth number	1,122	1,194	1,190	1,196	1,181	1,244	1,258	1,306	1,344	1,382
	Percent	2.1	2.2	2.1	2.1	2.2	2.2	2.2	2.3	2.2	2.2
White	Birth number	471	468	485	504	531	576	566	572	556	589
	Percent	1.4	1.3	1.4	1.4	1.5	1.6	1.5	1.5	1.4	1.4
Black	Birth number	640	710	697	683	626	649	675	708	752	770
	Percent	3.4	3.7	3.5	3.6	3.4	3.6	3.7	3.8	3.6	3.7
Other	Birth number	11	16	8	9	24	18	14	21	33	20
	Percent	1.2	1.6	0.7	0.8	2.1	1.5	1.2	1.6	2.4	1.4

**Fig. Percent Of Live Births With Less Than 32 Weeks Of Clinical Estimate Of Gestation Age
South Carolina (Residence Data), 1998-2007**

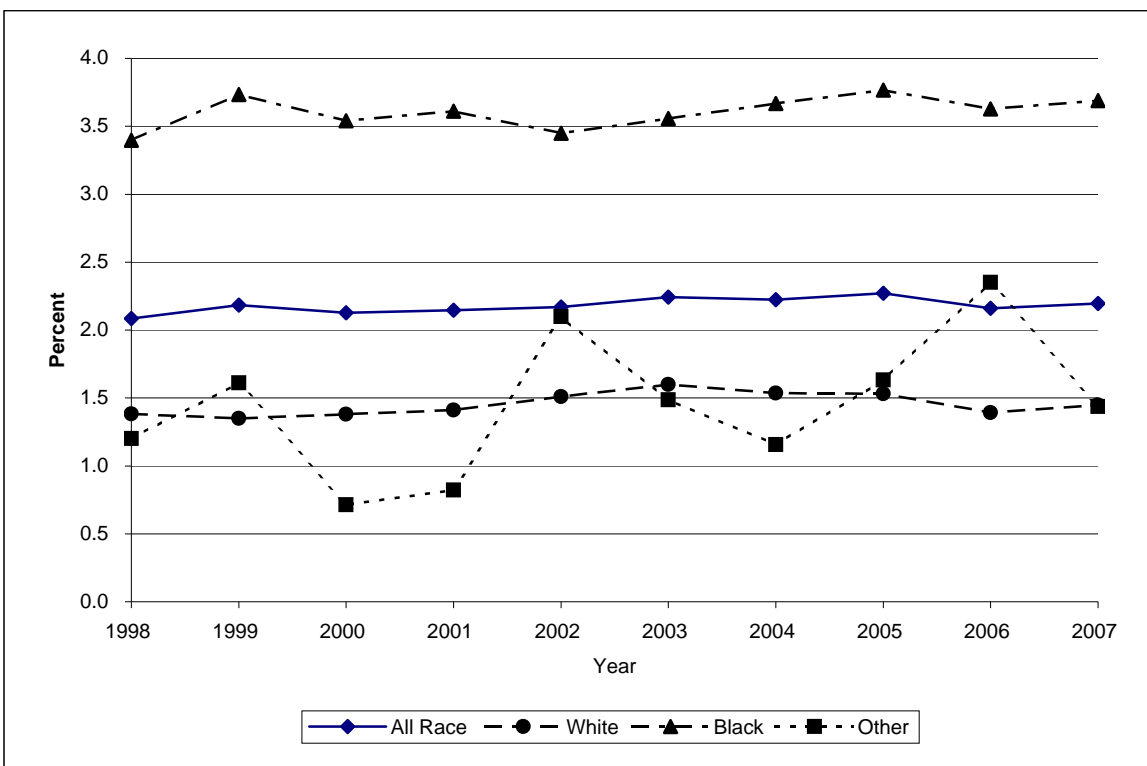

**Percent Of Live Births With Less Than 32 Weeks Of Clinical Estimate Of Gestation Age
South Carolina (Residence Data), 2005-2007, All Races**

County/Region	Number of birth less than 32 weeks				Percent of birth less than 32 weeks			
	2005	2006	2007	2005-2007	2005	2006	2007	2005-2007
Abbeville	9	8	9	26	3.3	2.4	3.2	3.0
Anderson	41	39	39	119	1.8	1.6	1.6	1.7
Edgefield	5	7	8	20	2.0	2.9	3.3	2.7
Greenwood	26	33	36	95	2.9	3.4	3.6	3.3
Laurens	12	23	25	60	1.6	2.4	2.8	2.3
Mccormick	3	1	4	8	3.9	1.1	4.1	3.0
Oconee	9	18	13	40	1.1	2.0	1.6	1.6
Saluda	3	11	4	18	1.2	3.9	1.4	2.2
REGION 1	108	140	138	386	1.9	2.2	2.3	2.2
Cherokee	25	14	21	60	3.7	2.1	2.8	2.9
Greenville	100	93	110	303	1.7	1.5	1.7	1.6
Pickens	19	26	31	76	1.5	1.9	2.3	1.9
Spartanburg	63	65	80	208	1.8	1.7	2.1	1.9
Union	8	6	13	27	2.5	1.7	3.7	2.6
REGION 2	215	204	255	674	1.9	1.6	2.0	1.8
Chester	20	10	8	38	4.7	2.1	1.7	2.8
Fairfield	8	13	4	25	2.6	4.5	1.5	2.9
Lancaster	18	13	14	45	2.4	1.4	1.5	1.7
Lexington	50	57	62	169	1.6	1.7	1.8	1.7
Newberry	12	12	10	34	2.3	2.2	1.9	2.1
Richland	112	131	120	363	2.3	2.6	2.4	2.4
York	54	58	59	171	2.0	2.0	1.9	2.0
REGION 3	274	294	277	845	2.2	2.2	2.0	2.1
Chesterfield	14	25	15	54	2.6	4.1	2.5	3.1
Clarendon	8	13	14	35	2.1	3.2	3.2	2.9
Darlington	22	21	12	55	2.6	2.4	1.4	2.1
Dillon	15	6	15	36	3.4	1.3	2.8	2.5
Florence	62	52	68	182	3.2	2.7	3.3	3.1
Kershaw	15	23	16	54	2.0	2.7	1.9	2.2
Lee	6	7	7	20	2.5	2.7	2.9	2.7
Marion	6	17	19	42	1.4	3.4	3.7	2.9
Marlboro	16	8	13	37	4.4	2.1	3.5	3.3
Sumter	36	45	41	122	2.2	2.6	2.4	2.4
REGION 4	200	217	220	637	2.6	2.7	2.7	2.7
Aiken	41	49	37	127	2.2	2.3	1.8	2.1
Allendale	1	6	7	14	0.7	4.3	4.9	3.3
Bamberg	3	11	5	19	1.6	4.8	2.8	3.2
Barnwell	11	6	13	30	3.5	1.9	3.9	3.1
Calhoun	5	6	3	14	3.0	3.4	1.9	2.8
Orangeburg	39	42	46	127	2.9	3.0	3.3	3.1
REGION 5	100	120	111	331	2.5	2.8	2.6	2.6
Georgetown	24	17	16	57	3.4	2.3	2.2	2.6
Horry	68	71	59	198	2.3	2.1	1.7	2.0
Williamsburg	14	9	25	48	3.1	2.1	5.1	3.5
REGION 6	106	97	100	303	2.6	2.2	2.1	2.3
Berkeley	63	51	45	159	2.9	2.1	1.8	2.2
Charleston	124	111	137	372	2.6	2.2	2.6	2.5
Dorchester	31	36	29	96	2.0	2.0	1.5	1.8
REGION 7	218	198	211	627	2.5	2.1	2.2	2.3
Beaufort	45	45	43	133	2.0	1.9	1.8	1.9
Colleton	15	15	7	37	2.8	2.5	1.2	2.1
Hampton	7	9	7	23	2.4	2.9	2.3	2.5
Jasper	18	5	13	36	4.8	1.4	3.0	3.1
REGION 8	85	74	70	229	2.5	2.0	1.9	2.1
Unknown counties	-	-	-	-	-	-	-	-
South Carolina	1,306	1,344	1,382	4,032	2.3	2.2	2.2	2.2

**Percent Of Live Births With Less Than 32 Weeks Of Clinical Estimate Of Gestation Age
South Carolina (Residence Data), 2005-2007, White**

County/Region	Number of birth less than 32 weeks				Percent of birth less than 32 weeks			
	2005	2006	2007	2005-2007	2005	2006	2007	2005-2007
Abbeville	2	5	3	10	1.1	2.3	1.7	1.7
Anderson	25	19	23	67	1.4	1.0	1.2	1.2
Edgefield	4	4	3	11	3.1	3.2	2.1	2.8
Greenwood	8	11	15	34	1.4	1.8	2.4	1.9
Laurens	8	11	12	31	1.5	1.7	2.0	1.7
Mccormick	-	-	1	1	-	-	3.7	1.1
Oconee	8	16	11	35	1.1	2.0	1.5	1.6
Saluda	3	7	1	11	1.6	3.3	0.5	1.8
REGION 1	58	73	69	200	1.4	1.6	1.6	1.5
Cherokee	17	8	15	40	3.4	1.6	2.7	2.6
Greenville	59	48	56	163	1.3	1.0	1.1	1.1
Pickens	18	23	26	67	1.5	1.8	2.1	1.8
Spartanburg	34	38	50	122	1.3	1.3	1.8	1.5
Union	4	5	6	15	1.9	2.2	2.8	2.3
REGION 2	132	122	153	407	1.5	1.3	1.6	1.4
Chester	7	3	4	14	3.0	1.2	1.8	2.0
Fairfield	1	1	1	3	1.0	1.2	1.3	1.2
Lancaster	8	8	6	22	1.6	1.3	0.9	1.3
Lexington	28	37	36	101	1.1	1.4	1.3	1.3
Newberry	6	7	4	17	1.8	2.0	1.2	1.7
Richland	32	28	25	85	1.5	1.3	1.2	1.3
York	24	30	32	86	1.2	1.4	1.4	1.3
REGION 3	106	114	108	328	1.3	1.4	1.3	1.3
Chesterfield	6	12	10	28	1.9	3.5	2.8	2.8
Clarendon	1	3	5	9	0.7	2.0	2.7	1.8
Darlington	9	5	3	17	2.0	1.2	0.7	1.3
Dillon	8	3	7	18	3.9	1.4	3.0	2.8
Florence	15	9	20	44	1.6	0.9	2.0	1.5
Kershaw	10	14	7	31	1.8	2.3	1.2	1.8
Lee	-	-	-	-	-	-	-	-
Marion	2	4	2	8	1.5	2.5	1.2	1.7
Marlboro	5	1	5	11	4.0	0.8	3.1	2.6
Sumter	12	14	11	37	1.5	1.7	1.4	1.5
REGION 4	68	65	70	203	1.8	1.7	1.8	1.7
Aiken	19	22	19	60	1.5	1.6	1.3	1.5
Allendale	1	1	-	2	3.7	4.0	-	2.9
Bamberg	-	1	1	2	-	1.7	1.9	1.2
Barnwell	3	-	-	3	2.0	-	-	0.7
Calhoun	3	-	-	3	3.8	-	-	1.2
Orangeburg	9	5	3	17	2.2	1.2	0.7	1.4
REGION 5	35	29	23	87	1.8	1.4	1.1	1.4
Georgetown	9	4	8	21	2.2	1.0	1.9	1.7
Horry	40	44	39	123	1.8	1.7	1.4	1.6
Williamsburg	2	-	-	2	1.7	-	-	0.5
REGION 6	51	48	47	146	1.8	1.5	1.4	1.6
Berkeley	28	25	22	75	1.8	1.5	1.3	1.5
Charleston	47	43	49	139	1.6	1.4	1.6	1.5
Dorchester	11	13	17	41	1.0	1.1	1.2	1.1
REGION 7	86	81	88	255	1.6	1.3	1.4	1.4
Beaufort	18	17	23	58	1.1	1.0	1.3	1.1
Colleton	6	3	2	11	2.1	1.0	0.6	1.2
Hampton	1	2	-	3	0.9	1.6	-	0.9
Jasper	11	2	6	19	5.1	0.9	2.3	2.7
REGION 8	36	24	31	91	1.6	1.0	1.3	1.3
Unknown counties	-	-	-	-	-	-	-	-
South Carolina	572	556	589	1,717	1.5	1.4	1.4	1.5

**Percent Of Live Births With Less Than 32 Weeks Of Clinical Estimate Of Gestation Age
South Carolina (Residence Data), 2005-2007, Black**

County/Region	Number of birth less than 32 weeks				Percent of birth less than 32 weeks			
	2005	2006	2007	2005-2007	2005	2006	2007	2005-2007
Abbeville	7	3	6	16	8.4	2.8	5.9	5.5
Anderson	15	20	16	51	3.8	4.1	3.4	3.7
Edgefield	1	2	5	8	0.9	1.8	5.3	2.5
Greenwood	18	21	21	60	5.8	5.9	5.8	5.9
Laurens	4	12	13	29	1.8	4.1	4.9	3.7
Mccormick	3	1	3	7	6.5	1.6	4.3	3.9
Oconee	1	1	2	4	1.8	1.4	2.9	2.0
Saluda	-	4	3	7	-	6.1	4.1	3.4
REGION 1	49	64	69	182	3.8	4.1	4.6	4.2
Cherokee	8	6	5	19	4.6	3.3	2.8	3.6
Greenville	36	41	51	128	3.1	3.2	3.5	3.3
Pickens	1	3	5	9	1.4	3.0	5.4	3.4
Spartanburg	26	26	27	79	3.4	2.8	3.0	3.0
Union	4	1	7	12	4.0	0.8	5.3	3.4
REGION 2	75	77	95	247	3.3	2.9	3.5	3.2
Chester	13	7	4	24	6.8	3.1	1.7	3.7
Fairfield	7	12	3	22	3.4	6.0	1.5	3.7
Lancaster	10	5	8	23	3.9	1.6	2.8	2.7
Lexington	22	17	26	65	4.0	2.9	4.6	3.8
Newberry	6	5	6	17	3.4	2.5	3.2	3.0
Richland	77	103	93	273	3.0	3.8	3.4	3.4
York	27	25	25	77	4.7	3.9	3.5	4.0
REGION 3	162	174	165	501	3.6	3.5	3.3	3.5
Chesterfield	8	13	5	26	3.8	5.0	2.1	3.7
Clarendon	7	10	9	26	3.2	4.2	3.7	3.7
Darlington	13	16	9	38	3.3	3.6	2.2	3.0
Dillon	7	3	8	18	3.1	1.2	2.9	2.4
Florence	45	40	45	130	4.7	4.3	4.4	4.4
Kershaw	5	9	9	23	2.4	4.0	3.7	3.4
Lee	6	7	7	20	3.4	3.4	3.8	3.5
Marion	4	13	16	33	1.4	3.8	4.8	3.4
Marlboro	8	6	8	22	3.7	2.8	4.3	3.6
Sumter	23	31	30	84	2.9	3.6	3.6	3.4
REGION 4	126	148	146	420	3.4	3.7	3.7	3.6
Aiken	22	24	17	63	4.1	3.8	2.9	3.6
Allendale	-	5	7	12	-	4.5	5.7	3.4
Bamberg	3	9	4	16	2.2	5.3	3.1	3.7
Barnwell	7	6	13	26	4.4	3.3	6.9	4.9
Calhoun	2	5	3	10	2.3	5.6	3.9	4.0
Orangeburg	30	37	43	110	3.3	3.9	4.4	3.9
REGION 5	64	86	87	237	3.3	4.1	4.2	3.9
Georgetown	15	13	8	36	5.2	4.0	2.5	3.9
Horry	27	26	19	72	4.6	4.0	3.0	3.8
Williamsburg	12	9	23	44	3.6	2.8	6.7	4.4
REGION 6	54	48	50	152	4.5	3.7	3.8	4.0
Berkeley	34	26	22	82	6.0	3.8	3.3	4.3
Charleston	75	66	87	228	4.2	3.5	4.4	4.0
Dorchester	20	17	12	49	4.8	3.4	2.5	3.5
REGION 7	129	109	121	359	4.7	3.6	3.8	4.0
Beaufort	27	26	20	73	4.9	4.3	3.7	4.3
Colleton	9	10	5	24	3.6	3.5	1.8	3.0
Hampton	6	7	7	20	3.4	3.9	3.6	3.6
Jasper	7	3	5	15	4.7	2.1	3.0	3.3
REGION 8	49	46	37	132	4.3	3.8	3.1	3.8
Unknown counties	-	-	-	-	-	-	-	-
South Carolina	708	752	770	2,230	3.8	3.6	3.7	3.7

**Percent Of Live Births With Less Than 37 Weeks Of Clinical Estimate Of Gestation Age
South Carolina (Residence Data), 1998-2007**

		1998	1999	2000	2001	2002	2003	2004	2005	2006	2007
All race	Birth number	5,709	5,961	6,255	6,307	6,453	6,665	7,182	7,347	7,607	7,682
	Percent	10.6	10.9	11.2	11.3	11.9	12.0	12.7	12.8	12.2	12.2
White	Birth number	3,118	3,207	3,377	3,489	3,630	3,737	4,091	4,181	4,144	4,282
	Percent	9.2	9.2	9.6	9.8	10.3	10.4	11.1	11.2	10.4	10.5
Black	Birth number	2,532	2,657	2,777	2,726	2,702	2,811	2,954	3,016	3,309	3,253
	Percent	13.4	14.0	14.1	14.4	14.9	15.4	16.0	16.0	16.0	15.6
Other	Birth number	59	97	100	92	121	116	120	127	140	137
	Percent	6.4	9.8	8.9	8.4	10.6	9.6	9.9	9.9	10.0	9.8

**Fig. Percent Of Live Births With Less Than 37 Weeks Of Clinical Estimate Of Gestation Age
South Carolina (Residence Data), 1998-2007**

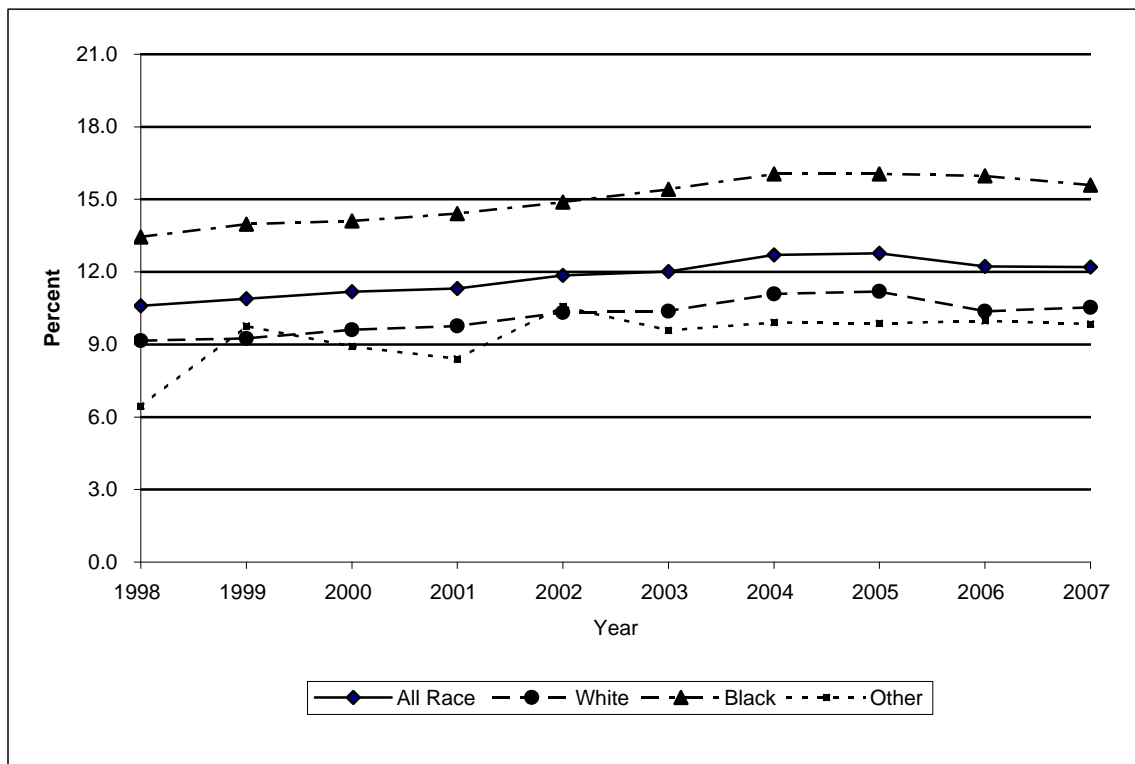

**Percent Of Live Births With Less Than 37 Weeks Of Clinical Estimate Of Gestation Age
South Carolina (Residence Data), 2005-2007, All Races**

County/Region	Number of birth less than 37 weeks				Percent of birth less than 37 weeks			
	2005	2006	2007	2005-2007	2005	2006	2007	2005-2007
Abbeville	36	57	38	131	13.4	17.3	13.5	14.9
Anderson	241	267	261	769	10.7	10.7	10.9	10.8
Edgefield	28	20	21	69	11.3	8.3	8.7	9.4
Greenwood	158	170	159	487	17.4	17.5	15.7	16.8
Laurens	107	155	135	397	13.9	16.3	15.3	15.2
Mccormick	15	10	17	42	19.5	10.9	17.3	15.7
Oconee	92	101	93	286	11.7	11.5	11.4	11.5
Saluda	32	42	33	107	12.4	14.7	11.3	12.8
REGION 1	709	822	757	2,288	12.7	13.2	12.6	12.8
Cherokee	111	87	122	320	16.5	12.8	16.5	15.3
Greenville	680	621	712	2,013	11.6	9.9	10.8	10.7
Pickens	148	145	173	466	11.3	10.6	12.8	11.6
Spartanburg	424	443	443	1310	12.4	11.4	11.7	11.8
Union	37	50	54	141	11.7	14.1	15.5	13.8
REGION 2	1,400	1,346	1,504	4,250	12.1	10.7	11.7	11.5
Chester	57	72	63	192	13.3	15.1	13.5	14.0
Fairfield	45	43	32	120	14.6	15.0	11.6	13.8
Lancaster	99	104	108	311	13.0	11.1	11.6	11.8
Lexington	333	361	401	1,095	10.5	10.7	11.8	11.0
Newberry	71	83	72	226	13.8	15.0	13.5	14.1
Richland	691	746	746	2,183	14.4	14.8	14.7	14.6
York	312	300	318	930	11.6	10.5	10.3	10.8
REGION 3	1,608	1,709	1,740	5,057	12.7	12.6	12.7	12.7
Chesterfield	69	76	81	226	12.9	12.4	13.5	12.9
Clarendon	64	65	64	193	16.5	16.0	14.8	15.7
Darlington	108	123	111	342	12.8	14.0	12.9	13.3
Dillon	101	103	91	295	22.6	21.5	17.3	20.3
Florence	308	271	297	876	15.8	14.0	14.5	14.7
Kershaw	95	107	87	289	12.5	12.7	10.4	11.8
Lee	31	39	38	108	12.7	14.8	15.5	14.3
Marion	59	71	62	192	13.6	14.1	12.1	13.2
Marlboro	68	57	60	185	18.6	15.2	16.3	16.7
Sumter	231	228	208	667	13.9	13.3	12.3	13.2
REGION 4	1,134	1,140	1,099	3,373	14.9	14.2	13.5	14.2
Aiken	193	234	216	643	10.4	11.0	10.6	10.7
Allendale	18	20	20	58	12.2	14.5	14.1	13.6
Bamberg	25	26	19	70	13.1	11.3	10.6	11.6
Barnwell	39	35	48	122	12.5	11.2	14.3	12.7
Calhoun	24	27	17	68	14.4	15.4	10.6	13.5
Orangeburg	165	171	161	497	12.2	12.4	11.4	12.0
REGION 5	464	513	481	1,458	11.6	11.8	11.3	11.5
Georgetown	81	100	81	262	11.5	13.8	11.1	12.1
Horry	382	396	446	1,224	13.2	11.8	12.9	12.6
Williamsburg	80	60	71	211	17.7	13.7	14.4	15.3
REGION 6	543	556	598	1,697	13.4	12.3	12.8	12.8
Berkeley	269	307	272	848	12.2	12.5	11.0	11.9
Charleston	595	642	654	1,891	12.4	12.6	12.6	12.5
Dorchester	196	209	209	614	12.5	11.7	10.9	11.7
REGION 7	1,060	1,158	1,135	3,353	12.4	12.4	11.8	12.2
Beaufort	275	241	220	736	12.3	10.2	9.4	10.6
Colleton	71	55	57	183	13.1	9.2	9.7	10.6
Hampton	35	29	34	98	11.9	9.3	11.3	10.8
Jasper	48	38	57	143	12.8	10.4	13.0	12.1
REGION 8	429	363	368	1,160	12.4	10.0	10.0	10.8
Unknown counties	-	-	-	-	-	-	-	-
South Carolina	7,347	7,607	7,682	22,636	12.8	12.2	12.2	12.4

**Percent Of Live Births With Less Than 37 Weeks Of Clinical Estimate Of Gestation Age
South Carolina (Residence Data), 2005-2007, White**

County/Region	Number of birth less than 37 weeks				Percent of birth less than 37 weeks			
	2005	2006	2007	2005-2007	2005	2006	2007	2005-2007
Abbeville	19	37	18	74	10.4	16.7	9.9	12.6
Anderson	181	193	200	574	10.0	9.9	10.6	10.1
Edgefield	15	12	10	37	11.5	9.7	6.9	9.3
Greenwood	95	91	81	267	16.4	15.0	12.8	14.7
Laurens	71	95	85	251	13.2	14.6	13.8	13.9
Mccormick	4	3	2	9	13.3	10.0	7.4	10.3
Oconee	76	92	84	252	10.6	11.5	11.4	11.2
Saluda	20	30	19	69	10.6	14.0	8.8	11.1
REGION 1	481	553	499	1,533	11.5	12.0	11.2	11.6
Cherokee	87	62	86	235	17.6	12.7	15.5	15.3
Greenville	472	418	464	1,354	10.4	8.7	9.3	9.5
Pickens	139	133	163	435	11.5	10.6	13.2	11.8
Spartanburg	286	293	308	887	11.2	10.4	11.2	10.9
Union	24	26	34	84	11.3	11.3	15.9	12.8
REGION 2	1,008	932	1,055	2,995	11.2	9.7	10.8	10.6
Chester	33	32	29	94	14.3	13.1	12.7	13.4
Fairfield	16	11	10	37	16.2	13.1	13.0	14.2
Lancaster	63	60	66	189	12.7	9.9	10.4	10.9
Lexington	246	275	308	829	9.6	10.2	11.2	10.3
Newberry	42	45	48	135	12.5	12.9	14.2	13.2
Richland	263	230	256	749	12.5	10.8	11.9	11.7
York	209	200	189	598	10.2	9.4	8.3	9.3
REGION 3	872	853	906	2,631	11.1	10.3	10.7	10.7
Chesterfield	33	40	50	123	10.5	11.6	13.9	12.1
Clarendon	23	21	21	65	15.0	13.7	11.4	13.3
Darlington	58	50	49	157	13.2	11.7	11.2	12.0
Dillon	52	42	44	138	25.2	19.5	18.9	21.1
Florence	120	106	115	341	12.6	10.9	11.7	11.7
Kershaw	71	72	60	203	13.1	11.9	10.2	11.7
Lee	4	2	4	10	6.3	3.4	6.6	5.5
Marion	19	17	10	46	13.9	10.6	5.8	9.8
Marlboro	19	14	25	58	15.3	10.7	15.5	13.9
Sumter	93	95	86	274	11.3	11.7	10.7	11.2
REGION 4	492	459	464	1,415	13.1	11.8	11.7	12.2
Aiken	123	142	131	396	9.7	10.0	9.2	9.7
Allendale	4	2	-	6	14.8	8.0	-	8.6
Bamberg	7	4	2	13	13.2	6.9	3.8	8.0
Barnwell	18	12	8	38	12.2	9.2	5.4	9.0
Calhoun	15	9	9	33	18.8	10.8	10.8	13.4
Orangeburg	43	35	38	116	10.4	8.4	9.0	9.3
REGION 5	210	204	188	602	10.6	9.6	8.8	9.6
Georgetown	34	41	47	122	8.3	10.4	11.4	10.1
Horry	258	280	332	870	11.4	10.7	12.1	11.4
Williamsburg	15	11	8	34	13.0	9.6	5.7	9.2
REGION 6	307	332	387	1,026	11.1	10.6	11.7	11.2
Berkeley	168	187	159	514	10.9	11.0	9.2	10.3
Charleston	279	318	305	902	9.7	10.2	9.9	9.9
Dorchester	115	118	126	359	10.4	9.6	9.2	9.7
REGION 7	562	623	590	1,775	10.1	10.3	9.5	10.0
Beaufort	174	144	133	451	10.7	8.4	7.8	8.9
Colleton	37	16	27	80	12.7	5.2	8.8	8.8
Hampton	16	9	6	31	14.2	7.0	5.6	8.9
Jasper	22	19	27	68	10.1	8.6	10.2	9.7
REGION 8	249	188	193	630	11.1	8.0	8.1	9.0
Unknown counties	-	-	-	-	-	-	-	-
South Carolina	4,181	4,144	4,282	12,607	11.2	10.4	10.5	10.7

**Percent Of Live Births With Less Than 37 Weeks Of Clinical Estimate Of Gestation Age
South Carolina (Residence Data), 2005-2007, Black**

County/Region	Number of birth less than 37 weeks				Percent of birth less than 37 weeks			
	2005	2006	2007	2005-2007	2005	2006	2007	2005-2007
Abbeville	17	20	20	57	20.5	18.7	19.8	19.6
Anderson	57	72	59	188	14.4	14.6	12.4	13.8
Edgefield	12	7	10	29	10.8	6.3	10.5	9.1
Greenwood	62	78	75	215	20.0	22.0	20.9	21.0
Laurens	36	60	50	146	16.1	20.7	18.9	18.7
Mccormick	11	7	15	33	23.9	11.3	21.4	18.5
Oconee	14	8	8	30	25.0	11.0	11.6	15.2
Saluda	12	12	14	38	17.6	18.2	19.2	18.4
REGION 1	221	264	251	736	17.1	17.0	16.6	16.9
Cherokee	23	24	35	82	13.3	13.3	19.7	15.4
Greenville	183	187	229	599	15.8	14.6	15.9	15.4
Pickens	8	12	7	27	11.1	11.9	7.6	10.2
Spartanburg	125	137	123	385	16.5	14.6	13.5	14.8
Union	13	24	20	57	12.9	20.2	15.3	16.2
REGION 2	352	384	414	1,150	15.5	14.6	15.1	15.1
Chester	22	39	34	95	11.5	17.1	14.5	14.5
Fairfield	29	32	22	83	13.9	16.1	11.3	13.8
Lancaster	36	44	42	122	14.1	14.3	14.9	14.5
Lexington	82	80	86	248	14.9	13.5	15.1	14.5
Newberry	28	38	24	90	15.9	19.2	12.8	16.0
Richland	409	499	471	1,379	16.1	18.2	17.2	17.2
York	94	89	120	303	16.2	13.9	16.6	15.6
REGION 3	700	821	799	2,320	15.6	16.7	16.2	16.2
Chesterfield	35	36	30	101	16.5	13.8	12.9	14.3
Clarendon	37	43	42	122	16.7	17.9	17.1	17.3
Darlington	49	72	62	183	12.4	16.2	14.9	14.6
Dillon	48	58	47	153	21.1	23.5	17.2	20.5
Florence	182	159	177	518	18.9	17.1	17.2	17.7
Kershaw	24	32	27	83	11.4	14.3	11.1	12.2
Lee	26	37	34	97	14.7	18.0	18.6	17.1
Marion	40	54	51	145	13.8	15.9	15.3	15.1
Marlboro	38	39	34	111	17.8	18.0	18.5	18.0
Sumter	135	127	121	383	17.2	14.9	14.4	15.5
REGION 4	614	657	625	1,896	16.6	16.6	15.7	16.3
Aiken	68	84	79	231	12.7	13.4	13.6	13.3
Allendale	14	18	20	52	11.7	16.4	16.4	14.8
Bamberg	18	21	17	56	13.1	12.4	13.4	12.9
Barnwell	20	23	40	83	12.6	12.7	21.3	15.7
Calhoun	9	17	8	34	10.5	18.9	10.5	13.5
Orangeburg	120	135	121	376	13.2	14.3	12.5	13.3
REGION 5	249	298	285	832	12.8	14.1	13.8	13.6
Georgetown	46	59	33	138	15.9	18.0	10.3	14.8
Horry	115	105	105	325	19.8	16.1	16.4	17.4
Williamsburg	65	49	61	175	19.5	15.1	17.7	17.5
REGION 6	226	213	199	638	18.8	16.3	15.3	16.8
Berkeley	97	114	104	315	17.1	16.8	15.5	16.4
Charleston	305	313	335	953	17.1	16.7	16.8	16.9
Dorchester	80	80	75	235	19.1	16.1	15.5	16.8
REGION 7	482	507	514	1,503	17.4	16.6	16.3	16.8
Beaufort	96	90	80	266	17.3	15.0	14.7	15.6
Colleton	33	36	30	99	13.4	12.7	10.8	12.3
Hampton	18	20	28	66	10.1	11.1	14.6	12.0
Jasper	25	19	28	72	16.9	13.5	16.8	15.8
REGION 8	172	165	166	503	15.2	13.7	14.0	14.3
Unknown counties	-	-	-	-	-	-	-	-
South Carolina	3,016	3,309	3,253	9,578	16.0	16.0	15.6	15.9

**Percent Of Live Births With Less Than 37 Weeks Of Clinical Estimate Of Gestation Age
South Carolina (Residence Data), 2005-2007, Other**

County/Region	Number of birth less than 37 weeks				Percent of birth less than 37 weeks			
	2005	2006	2007	2005-2007	2005	2006	2007	2005-2007
Abbeville	-	-	-	-	-	-	-	-
Anderson	2	2	2	6	5.7	5.7	6.7	6.0
Edgefield	1	1	1	3	16.7	25.0	50.0	25.0
Greenwood	1	-	3	4	5.3	-	15.8	8.0
Laurens	-	-	-	-	-	-	-	-
Mccormick	-	-	-	-	-	-	-	-
Oconee	2	1	1	4	11.8	14.3	11.1	12.1
Saluda	-	-	-	-	-	-	-	-
REGION 1	6	4	7	17	6.7	5.6	10.0	7.4
Cherokee	1	-	1	2	20.0	-	14.3	10.0
Greenville	20	15	18	53	11.4	8.4	10.5	10.1
Pickens	-	-	2	2	-	-	8.3	3.1
Spartanburg	13	10	12	35	12.6	8.5	9.8	10.2
Union	-	-	-	-	-	-	-	-
REGION 2	34	25	33	92	11.0	7.7	10.1	9.6
Chester	2	1	-	3	40.0	20.0	-	21.4
Fairfield	-	-	-	-	-	-	-	-
Lancaster	-	-	-	-	-	-	-	-
Lexington	4	5	7	16	7.1	6.4	10.4	8.0
Newberry	1	-	-	1	25.0	-	-	6.7
Richland	15	16	19	50	10.5	9.6	10.0	10.0
York	9	11	9	29	12.0	12.6	10.7	11.8
REGION 3	31	33	35	99	10.6	9.1	9.5	9.7
Chesterfield	1	-	1	2	14.3	-	14.3	10.5
Clarendon	2	-	-	2	33.3	-	-	14.3
Darlington	1	1	-	2	14.3	12.5	-	10.0
Dillon	1	3	-	4	7.7	17.6	-	7.8
Florence	6	6	5	17	17.1	19.4	14.7	17.0
Kershaw	-	3	-	3	-	25.0	-	10.3
Lee	-	-	-	-	-	-	-	-
Marion	-	-	1	1	-	-	12.5	5.3
Marlboro	10	4	1	15	37.0	14.8	4.3	19.5
Sumter	3	6	1	10	8.8	14.0	2.4	8.5
REGION 4	24	23	9	56	16.6	15.0	5.9	12.4
Aiken	-	7	6	13	-	13.5	16.7	10.7
Allendale	-	-	-	-	-	-	-	-
Bamberg	-	-	-	-	-	-	-	-
Barnwell	1	-	-	1	20.0	-	-	14.3
Calhoun	-	1	-	1	-	50.0	-	25.0
Orangeburg	1	1	2	4	3.6	3.8	10.5	5.5
REGION 5	2	9	8	19	2.9	10.2	13.6	8.8
Georgetown	1	-	1	2	16.7	-	100.0	15.4
Horry	7	11	9	27	10.8	13.8	12.9	12.6
Williamsburg	-	-	2	2	-	-	28.6	20.0
REGION 6	8	11	12	31	10.8	12.8	15.4	13.0
Berkeley	4	6	8	18	4.9	7.7	10.1	7.6
Charleston	9	10	12	31	7.8	8.8	10.9	9.1
Dorchester	1	9	8	18	2.3	15.5	12.7	10.9
REGION 7	14	25	28	67	5.8	10.0	11.1	9.0
Beaufort	5	7	5	17	9.8	14.3	6.5	9.6
Colleton	1	3	-	4	25.0	30.0	-	26.7
Hampton	1	-	-	1	50.0	-	-	11.1
Jasper	1	-	-	1	12.5	-	-	6.3
REGION 8	8	10	5	23	12.3	14.9	5.9	10.6
Unknown counties	-	-	-	-	-	-	-	-
South Carolina	127	140	137	404	9.9	10.0	9.8	9.9

Three-year Fetal Mortality Rates, South Carolina(Residence Data), 1999-2007, All Races

County/Region	Fetal Mortality Rate			Fetal Deaths			Births		
	1999-2001	2002-2004	2005-2007	1999-2001	2002-2004	2005-2007	1999-2001	2002-2004	2005-2007
Abbeville	9.5	10.3	14.6	10	10	13	1,046	957	880
Anderson	7.6	8.0	7.8	51	53	56	6,658	6,584	7,130
Edgefield	6.8	7.6	9.5	6	6	7	882	780	732
Greenwood	10.2	10.5	6.2	29	27	18	2,802	2,555	2,893
Laurens	9.1	7.8	11.0	23	19	29	2,495	2,418	2,604
Mccormick	7.8	8.5	11.1	2	2	3	254	233	267
Oconee	5.9	8.2	6.0	14	20	15	2,350	2,419	2,483
Saluda	8.9	7.1	6.0	7	5	5	779	700	835
REGION 1	8.2	8.5	8.1	142	142	146	17,266	16,646	17,824
Cherokee	9.9	9.6	7.1	22	20	15	2,198	2,065	2,090
Greenville	9.3	8.3	7.3	153	139	138	16,275	16,670	18,736
Pickens	5.4	5.0	8.6	22	19	35	4,030	3,782	4,032
Spartanburg	8.8	7.3	8.2	89	76	92	10,049	10,329	11,093
Union	14.7	4.9	12.6	17	5	13	1,140	1,019	1,019
REGION 2	8.9	7.6	7.9	303	259	293	33,692	33,865	36,970
Chester	12.7	13.7	13.0	18	18	18	1,401	1,292	1,370
Fairfield	9.2	9.9	20.2	9	9	18	968	896	871
Lancaster	12.6	8.5	10.9	31	20	29	2,434	2,341	2,626
Lexington	11.0	7.8	9.8	99	73	98	8,908	9,300	9,935
Newberry	6.0	10.3	11.1	9	15	18	1,496	1,446	1,603
Richland	11.9	12.3	12.4	158	167	188	13,068	13,410	14,921
York	9.8	9.4	7.1	67	68	62	6,776	7,169	8,637
REGION 3	11.0	10.2	10.7	391	370	431	35,051	35,854	39,963
Chesterfield	11.7	9.4	6.8	21	15	12	1,771	1,575	1,746
Clarendon	21.9	13.4	9.7	29	17	12	1,297	1,247	1,226
Darlington	7.7	9.0	11.5	22	24	30	2,846	2,630	2,579
Dillon	14.3	10.7	12.9	21	16	19	1,451	1,481	1,454
Florence	10.8	11.7	11.2	62	67	67	5,658	5,650	5,939
Kershaw	10.6	7.1	9.7	23	15	24	2,140	2,089	2,447
Lee	7.4	7.7	7.9	6	6	6	810	774	753
Marion	14.9	13.0	11.6	23	19	17	1,525	1,444	1,451
Marlboro	8.6	12.3	18.6	11	13	21	1,268	1,046	1,109
Sumter	9.3	8.2	12.9	47	40	66	5,027	4,848	5,061
REGION 4	11.0	10.1	11.4	265	232	274	23,793	22,784	23,765
Aiken	10.0	8.9	7.8	56	49	47	5,572	5,476	6,006
Allendale	11.3	4.0	18.4	6	2	8	524	494	427
Bamberg	17.7	18.0	11.5	12	10	7	666	547	602
Barnwell	18.4	14.5	10.3	19	15	10	1,013	1,016	960
Calhoun	9.5	3.9	15.7	5	2	8	520	510	502
Orangeburg	11.8	13.2	15.0	47	50	63	3,939	3,743	4,150
REGION 5	11.7	10.7	11.2	145	128	143	12,234	11,786	12,647
Georgetown	7.9	7.8	10.1	19	17	22	2,395	2,151	2,161
Horry	7.7	11.8	7.7	58	96	75	7,503	8,011	9,705
Williamsburg	16.2	11.0	17.8	27	16	25	1,636	1,436	1,382
REGION 6	8.9	11.0	9.1	104	129	122	11,534	11,598	13,248
Berkeley	7.8	5.7	7.0	51	37	50	6,493	6,417	7,136
Charleston	8.4	9.3	8.5	115	131	129	13,648	13,955	15,084
Dorchester	7.8	10.5	9.2	28	43	49	3,578	4,062	5,265
REGION 7	8.1	8.6	8.2	194	211	228	23,719	24,434	27,485
Beaufort	12.6	8.3	7.3	71	52	51	5,578	6,220	6,940
Colleton	6.3	9.2	9.7	11	14	17	1,747	1,503	1,730
Hampton	21.5	10.8	8.7	20	9	8	912	827	908
Jasper	12.2	8.6	5.9	11	8	7	890	921	1,178
REGION 8	12.2	8.7	7.7	113	83	83	9,127	9,471	10,756
Unknown counties	333.3	-	200.0	1	-	1	2	19	4
South Carolina	9.9	9.2	9.3	1,658	1,554	1,721	166,418	166,457	182,662

Three-year Fetal Mortality Rates, South Carolina(Residence Data), 1999-2007, White

County/Region	Fetal Mortality Rate			Fetal Deaths			Births		
	1999-2001	2002-2004	2005-2007	1999-2001	2002-2004	2005-2007	1999-2001	2002-2004	2005-2007
Abbeville	4.4	4.8	8.5	3	3	5	685	623	585
Anderson	5.4	7.2	5.6	28	38	32	5,203	5,247	5,663
Edgefield	6.3	2.3	2.5	3	1	1	475	443	399
Greenwood	5.7	7.2	3.8	10	12	7	1,755	1,654	1,817
Laurens	7.3	6.4	9.3	13	11	17	1,767	1,700	1,803
Mccormick	11.2	-	-	1	-	-	88	73	87
Oconee	4.8	8.1	5.7	10	18	13	2,077	2,208	2,252
Saluda	3.9	7.7	3.2	2	4	2	509	514	619
REGION 1	5.5	6.9	5.8	70	87	77	12,559	12,462	13,225
Cherokee	6.7	4.5	5.2	11	7	8	1,639	1,546	1,537
Greenville	6.7	5.9	6.1	85	76	88	12,538	12,785	14,312
Pickens	5.1	4.4	7.8	19	15	29	3,712	3,414	3,700
Spartanburg	6.4	5.9	6.6	48	46	54	7,504	7,753	8,132
Union	8.5	3.0	12.0	6	2	8	704	656	658
REGION 2	6.4	5.6	6.6	169	146	187	26,097	26,154	28,339
Chester	6.9	7.3	11.3	5	5	8	716	679	703
Fairfield	-	-	18.9	-	-	5	308	277	260
Lancaster	9.6	7.2	8.0	16	12	14	1,646	1,652	1,740
Lexington	9.1	5.6	7.9	66	42	64	7,148	7,453	8,013
Newberry	3.3	9.6	9.7	3	9	10	901	925	1,025
Richland	4.9	7.7	7.5	28	46	48	5,714	5,943	6,387
York	7.7	6.9	4.3	39	38	28	5,012	5,468	6,446
REGION 3	7.3	6.7	7.2	157	152	177	21,445	22,397	24,574
Chesterfield	4.9	6.4	7.8	5	6	8	1,023	925	1,018
Clarendon	6.0	9.8	4.1	3	5	2	496	504	490
Darlington	4.4	4.4	4.6	6	6	6	1,346	1,357	1,303
Dillon	10.6	6.1	10.6	7	4	7	656	652	654
Florence	6.4	7.4	5.1	19	22	15	2,943	2,941	2,905
Kershaw	7.9	6.7	5.7	12	10	10	1,516	1,487	1,735
Lee	5.4	-	-	1	-	-	185	211	183
Marion	5.3	17.8	4.3	3	9	2	563	496	468
Marlboro	-	5.0	9.5	-	2	4	521	398	416
Sumter	5.7	3.4	9.7	14	8	24	2,421	2,371	2,439
REGION 4	6.0	6.3	6.7	70	72	78	11,670	11,342	11,611
Aiken	8.2	5.8	4.4	31	22	18	3,752	3,750	4,097
Allendale	-	10.4	-	-	1	-	80	95	70
Bamberg	4.6	10.8	12.1	1	2	2	217	183	163
Barnwell	13.2	4.2	4.7	6	2	2	449	469	424
Calhoun	8.3	3.8	8.1	2	1	2	240	260	246
Orangeburg	5.7	7.8	11.8	7	9	15	1,229	1,142	1,252
REGION 5	7.8	6.2	6.2	47	37	39	5,967	5,899	6,252
Georgetown	5.4	4.9	6.6	7	6	8	1,280	1,207	1,213
Horry	6.4	9.4	5.9	36	59	45	5,626	6,197	7,614
Williamsburg	9.5	7.8	13.3	4	3	5	418	380	370
REGION 6	6.4	8.7	6.3	47	68	58	7,324	7,784	9,197
Berkeley	5.9	2.9	4.4	27	13	22	4,564	4,537	4,975
Charleston	5.2	5.2	5.0	41	44	46	7,788	8,404	9,082
Dorchester	6.7	7.2	5.1	17	21	19	2,518	2,903	3,693
REGION 7	5.7	4.9	4.9	85	78	87	14,870	15,844	17,750
Beaufort	7.8	4.4	3.9	31	20	20	3,946	4,563	5,050
Colleton	3.3	3.8	5.5	3	3	5	906	779	906
Hampton	5.6	12.0	8.5	2	4	3	355	329	349
Jasper	7.1	6.4	2.8	3	3	2	419	463	702
REGION 8	6.9	4.9	4.3	39	30	30	5,626	6,134	7,007
Unknown counties	-	-	250.0	-	-	1	2	9	3
South Carolina	6.4	6.2	6.2	684	670	734	105,560	108,025	117,958

Three-year Fetal Mortality Rates, South Carolina(Residence Data), 1999-2007, Black

County/Region	Fetal Mortality Rate			Fetal Deaths			Births		
	1999-2001	2002-2004	2005-2007	1999-2001	2002-2004	2005-2007	1999-2001	2002-2004	2005-2007
Abbeville	19.4	20.9	26.8	7	7	8	354	328	291
Anderson	15.7	11.9	17.3	22	15	24	1,378	1,248	1,365
Edgefield	7.4	14.8	18.5	3	5	6	403	332	318
Greenwood	18.4	17.2	10.6	19	15	11	1,013	859	1,023
Laurens	13.7	9.9	15.2	10	7	12	719	699	779
Mccormick	6.1	12.5	16.6	1	2	3	163	158	178
Oconee	16.1	10.6	10.0	4	2	2	244	187	198
Saluda	19.1	5.5	14.3	5	1	3	257	181	207
REGION 1	15.4	13.3	15.6	71	54	69	4,531	3,992	4,359
Cherokee	20.0	25.5	13.0	11	13	7	540	497	532
Greenville	20.1	17.2	11.2	66	57	44	3,219	3,253	3,880
Pickens	11.2	10.1	22.1	3	3	6	266	295	265
Spartanburg	16.8	11.4	14.0	38	26	37	2,230	2,246	2,607
Union	24.9	8.5	14.0	11	3	5	431	351	351
REGION 2	18.9	15.1	12.8	129	102	99	6,686	6,642	7,635
Chester	19.1	21.1	15.1	13	13	10	667	603	653
Fairfield	13.5	14.6	21.1	9	9	13	657	608	602
Lancaster	17.7	12.0	17.5	14	8	15	775	661	844
Lexington	17.3	18.6	18.9	28	31	33	1,589	1,633	1,710
Newberry	10.2	11.6	14.1	6	6	8	584	510	561
Richland	17.8	16.7	16.7	126	120	136	6,968	7,047	8,023
York	16.8	18.8	15.2	27	29	30	1,581	1,515	1,940
REGION 3	17.1	16.9	16.8	223	216	245	12,821	12,577	14,333
Chesterfield	19.9	12.3	5.6	15	8	4	737	641	706
Clarendon	31.7	14.9	12.6	26	11	9	793	725	707
Darlington	10.6	14.2	18.0	16	18	23	1,495	1,253	1,255
Dillon	17.0	15.3	15.8	13	12	12	751	774	748
Florence	15.6	16.5	17.5	42	44	52	2,643	2,624	2,924
Kershaw	17.9	8.6	18.8	11	5	13	605	578	679
Lee	8.0	10.7	10.5	5	6	6	623	557	566
Marion	20.6	10.6	15.4	20	10	15	951	935	962
Marlboro	14.2	18.2	25.4	10	11	16	696	593	615
Sumter	12.9	13.0	16.3	33	31	41	2,522	2,359	2,476
REGION 4	15.9	13.9	16.1	191	156	191	11,816	11,039	11,638
Aiken	14.2	16.2	16.4	25	27	29	1,737	1,644	1,743
Allendale	13.4	2.5	22.2	6	1	8	443	396	352
Bamberg	24.0	21.7	11.4	11	8	5	447	360	433
Barnwell	23.0	23.8	14.9	13	13	8	551	534	528
Calhoun	10.7	4.0	23.3	3	1	6	277	248	252
Orangeburg	14.4	15.4	16.0	39	40	46	2,675	2,564	2,821
REGION 5	15.6	15.4	16.4	97	90	102	6,130	5,746	6,129
Georgetown	10.8	11.7	14.8	12	11	14	1,095	926	935
Horry	12.2	21.4	13.7	21	36	26	1,705	1,646	1,871
Williamsburg	18.6	12.2	19.6	23	13	20	1,212	1,049	1,002
REGION 6	13.8	16.3	15.5	56	60	60	4,012	3,621	3,808
Berkeley	13.6	12.8	14.4	24	22	28	1,743	1,696	1,918
Charleston	12.6	15.7	13.8	71	84	79	5,544	5,257	5,651
Dorchester	10.0	20.1	18.9	10	22	27	986	1,075	1,398
REGION 7	12.5	15.7	14.7	105	128	134	8,273	8,028	8,967
Beaufort	24.8	20.2	17.3	38	31	30	1,497	1,500	1,701
Colleton	9.6	15.3	13.4	8	11	11	826	706	808
Hampton	31.6	10.0	9.0	18	5	5	551	495	550
Jasper	17.0	11.2	8.7	8	5	4	462	442	456
REGION 8	21.1	16.3	14.0	72	52	50	3,336	3,143	3,515
Unknown counties	1,000.0	0.0	-	1	-	-	-	7	-
South Carolina	16.1	15.4	15.5	945	858	950	57,605	54,795	60,384

Three-year Fetal Mortality Rates, South Carolina(Residence Data), 1999-2007, Ethnicity: Hispanic

County/Region	Fetal Mortality Rate			Fetal Deaths			Births		
	1999-2001	2002-2004	2005-2007	1999-2001	2002-2004	2005-2007	1999-2001	2002-2004	2005-2007
Abbeville	-	-	-	-	-	-	10	10	5
Anderson	8.3	4.7	-	1	1	-	119	213	311
Edgefield	-	-	-	-	-	-	20	25	54
Greenwood	-	4.2	2.7	-	1	1	184	238	367
Laurens	8.6	6.5	14.4	1	1	3	115	152	205
Mccormick	-	-	-	-	-	-	1	1	1
Oconee	8.3	5.7	4.4	1	1	1	120	173	228
Saluda	5.9	9.1	3.4	1	2	1	168	218	292
REGION 1	5.4	5.8	4.1	4	6	6	737	1,030	1,463
Cherokee	26.0	-	7.9	2	-	1	75	87	125
Greenville	10.4	5.8	3.9	13	11	11	1,235	1,872	2,792
Pickens	-	-	9.3	-	-	2	125	141	213
Spartanburg	5.5	4.9	4.5	3	4	5	541	820	1,100
Union	-	-	-	-	-	-	11	13	13
REGION 2	9.0	5.1	4.5	18	15	19	1,987	2,933	4,243
Chester	90.9	62.5	-	1	1	-	10	15	23
Fairfield	-	-	45.5	-	-	1	10	20	21
Lancaster	-	11.5	4.2	-	2	1	88	172	239
Lexington	18.7	5.1	8.4	5	3	9	263	582	1,057
Newberry	12.4	11.4	-	2	3	-	159	261	332
Richland	6.2	8.1	6.9	3	6	7	480	732	1,002
York	4.5	11.4	1.6	1	5	1	221	433	626
REGION 3	9.7	8.9	5.7	12	20	19	1,231	2,215	3,300
Chesterfield	-	-	-	-	-	-	32	46	78
Clarendon	15.2	13.5	-	1	1	-	65	73	61
Darlington	-	-	-	-	-	-	22	52	58
Dillon	19.6	15.4	-	1	1	-	50	64	72
Florence	11.9	-	5.1	1	-	1	83	143	195
Kershaw	15.6	-	-	1	-	-	63	82	154
Lee	-	-	-	-	-	-	4	12	25
Marion	-	26.3	-	-	1	-	35	37	47
Marlboro	-	-	-	-	-	-	4	7	7
Sumter	25.0	-	3.4	3	-	1	117	177	297
REGION 4	14.5	4.3	2.0	7	3	2	475	693	994
Aiken	-	4.2	6.0	-	1	3	78	236	497
Allendale	-	-	-	-	-	-	8	11	20
Bamberg	-	-	-	-	-	-	5	13	14
Barnwell	-	-	-	-	-	-	8	12	36
Calhoun	-	-	-	-	-	-	13	20	25
Orangeburg	-	10.0	7.5	-	1	1	57	99	133
REGION 5	-	5.1	5.5	-	2	4	169	391	725
Georgetown	-	-	5.8	-	-	1	66	95	172
Horry	9.7	15.5	3.0	4	11	4	409	698	1,319
Williamsburg	-	-	-	-	-	-	14	14	17
REGION 6	8.1	13.4	3.3	4	11	5	489	807	1,508
Berkeley	-	2.6	3.1	-	1	2	281	390	643
Charleston	5.4	6.6	8.3	3	7	14	557	1,055	1,676
Dorchester	12.3	20.5	3.3	1	3	1	80	143	299
REGION 7	4.3	6.9	6.5	4	11	17	918	1,588	2,618
Beaufort	4.8	7.7	4.6	4	10	8	827	1,293	1,745
Colleton	-	-	13.9	-	-	1	30	36	71
Hampton	37.0	-	-	1	-	-	26	23	33
Jasper	-	5.5	2.7	-	1	1	110	181	369
REGION 8	5.0	7.1	4.5	5	11	10	993	1,533	2,218
Unknown counties	-	-	-	-	-	-	-	1	1
South Carolina	7.7	7.0	4.8	54	79	82	6,999	11,191	17,070

Three-year Infant Mortality Rates, South Carolina(Residence Data), 1999-2007, All Races

County/Region	Infant Mortality Rate			Infant Deaths			Births		
	1999-2001	2002-2004	2005-2007	1999-2001	2002-2004	2005-2007	1999-2001	2002-2004	2005-2007
Abbeville	12.4	21.9	18.2	13	21	16	1,046	957	880
Anderson	8.9	9.4	7.4	59	62	53	6,658	6,584	7,130
Edgefield	17.0	3.8	9.6	15	3	7	882	780	732
Greenwood	10.7	12.9	13.1	30	33	38	2,802	2,555	2,893
Laurens	10.0	11.2	13.4	25	27	35	2,495	2,418	2,604
Mccormick	15.7	17.2	18.7	4	4	5	254	233	267
Oconee	6.8	6.2	4.8	16	15	12	2,350	2,419	2,483
Saluda	9.0	8.6	4.8	7	6	4	779	700	835
REGION 1	9.8	10.3	9.5	169	171	170	17,266	16,646	17,824
Cherokee	12.3	12.6	13.9	27	26	29	2,198	2,065	2,090
Greenville	6.0	6.2	6.6	98	103	124	16,275	16,670	18,736
Pickens	5.2	7.7	4.5	21	29	18	4,030	3,782	4,032
Spartanburg	7.0	10.4	7.8	70	107	87	10,049	10,329	11,093
Union	7.9	10.8	8.8	9	11	9	1,140	1,019	1,019
REGION 2	6.7	8.2	7.2	225	276	267	33,692	33,865	36,970
Chester	7.9	13.9	10.2	11	18	14	1,401	1,292	1,370
Fairfield	7.2	19.0	5.7	7	17	5	968	896	871
Lancaster	11.1	8.5	8.0	27	20	21	2,434	2,341	2,626
Lexington	7.9	6.2	6.6	70	58	66	8,908	9,300	9,935
Newberry	12.0	7.6	6.2	18	11	10	1,496	1,446	1,603
Richland	9.1	8.5	7.5	119	114	112	13,068	13,410	14,921
York	10.2	7.0	7.5	69	50	65	6,776	7,169	8,637
REGION 3	9.2	8.0	7.3	321	288	293	35,051	35,854	39,963
Chesterfield	10.2	8.9	9.7	18	14	17	1,771	1,575	1,746
Clarendon	13.1	9.6	7.3	17	12	9	1,297	1,247	1,226
Darlington	14.1	10.3	11.2	40	27	29	2,846	2,630	2,579
Dillon	9.6	4.7	7.6	14	7	11	1,451	1,481	1,454
Florence	12.9	10.4	12.5	73	59	74	5,658	5,650	5,939
Kershaw	7.0	4.8	7.8	15	10	19	2,140	2,089	2,447
Lee	14.8	14.2	13.3	12	11	10	810	774	753
Marion	14.4	11.8	11.0	22	17	16	1,525	1,444	1,451
Marlboro	12.6	9.6	9.9	16	10	11	1,268	1,046	1,109
Sumter	9.5	9.5	7.9	48	46	40	5,027	4,848	5,061
REGION 4	11.6	9.3	9.9	275	213	236	23,793	22,784	23,765
Aiken	9.7	10.0	10.7	54	55	64	5,572	5,476	6,006
Allendale	15.3	14.2	25.8	8	7	11	524	494	427
Bamberg	13.5	14.6	3.3	9	8	2	666	547	602
Barnwell	18.8	8.9	13.5	19	9	13	1,013	1,016	960
Calhoun	9.6	9.8	8.0	5	5	4	520	510	502
Orangeburg	13.2	8.3	16.4	52	31	68	3,939	3,743	4,150
REGION 5	12.0	9.8	12.8	147	115	162	12,234	11,786	12,647
Georgetown	11.3	11.2	12.5	27	24	27	2,395	2,151	2,161
Horry	8.5	9.4	8.9	64	75	86	7,503	8,011	9,705
Williamsburg	17.7	14.6	17.4	29	21	24	1,636	1,436	1,382
REGION 6	10.4	10.3	10.3	120	120	137	11,534	11,598	13,248
Berkeley	8.5	8.6	8.7	55	55	62	6,493	6,417	7,136
Charleston	10.0	10.7	11.7	136	150	176	13,648	13,955	15,084
Dorchester	10.6	7.1	4.4	38	29	23	3,578	4,062	5,265
REGION 7	9.7	9.6	9.5	229	234	261	23,719	24,434	27,485
Beaufort	5.7	6.8	6.9	32	42	48	5,578	6,220	6,940
Colleton	7.4	12.0	9.2	13	18	16	1,747	1,503	1,730
Hampton	8.8	15.7	6.6	8	13	6	912	827	908
Jasper	10.1	4.3	9.3	9	4	11	890	921	1,178
REGION 8	6.8	8.1	7.5	62	77	81	9,127	9,471	10,756
Unknown counties	-	-	-	-	-	-	2	19	4
South Carolina	9.3	9.0	8.8	1,548	1,494	1,607	166,418	166,457	182,662

Three-year Infant Mortality Rates, South Carolina(Residence Data), 1999-2007, White

County/Region	Infant Mortality Rate			Infant Deaths			Births		
	1999-2001	2002-2004	2005-2007	1999-2001	2002-2004	2005-2007	1999-2001	2002-2004	2005-2007
Abbeville	5.8	8.0	8.5	4	5	5	685	623	585
Anderson	7.1	5.7	4.4	37	30	25	5,203	5,247	5,663
Edgefield	4.2	2.3	7.5	2	1	3	475	443	399
Greenwood	6.3	6.7	7.7	11	11	14	1,755	1,654	1,817
Laurens	6.8	7.6	10.5	12	13	19	1,767	1,700	1,803
Mccormick	-	-	23.0	-	-	2	88	73	87
Oconee	6.7	6.3	4.9	14	14	11	2,077	2,208	2,252
Saluda	-	3.9	6.5	-	2	4	509	514	619
REGION 1	6.4	6.1	6.3	80	76	83	12,559	12,462	13,225
Cherokee	10.4	12.9	11.1	17	20	17	1,639	1,546	1,537
Greenville	5.1	4.7	4.3	64	60	62	12,538	12,785	14,312
Pickens	5.4	6.7	3.8	20	23	14	3,712	3,414	3,700
Spartanburg	6.1	8.3	6.6	46	64	54	7,504	7,753	8,132
Union	5.7	10.7	12.2	4	7	8	704	656	658
REGION 2	5.8	6.7	5.5	151	174	155	26,097	26,154	28,339
Chester	2.8	10.3	8.5	2	7	6	716	679	703
Fairfield	3.2	3.6	3.8	1	1	1	308	277	260
Lancaster	7.9	6.7	5.7	13	11	10	1,646	1,652	1,740
Lexington	7.4	4.7	4.7	53	35	38	7,148	7,453	8,013
Newberry	7.8	7.6	5.9	7	7	6	901	925	1,025
Richland	4.9	3.4	5.5	28	20	35	5,714	5,943	6,387
York	7.4	4.8	5.6	37	26	36	5,012	5,468	6,446
REGION 3	6.6	4.8	5.4	141	107	132	21,445	22,397	24,574
Chesterfield	5.9	8.6	7.9	6	8	8	1,023	925	1,018
Clarendon	4.0	6.0	4.1	2	3	2	496	504	490
Darlington	10.4	8.8	9.2	14	12	12	1,346	1,357	1,303
Dillon	1.5	-	7.6	1	-	5	656	652	654
Florence	7.1	4.8	6.2	21	14	18	2,943	2,941	2,905
Kershaw	7.3	4.0	5.8	11	6	10	1,516	1,487	1,735
Lee	5.4	4.7	5.5	1	1	1	185	211	183
Marion	5.3	8.1	8.5	3	4	4	563	496	468
Marlboro	7.7	10.1	9.6	4	4	4	521	398	416
Sumter	5.8	6.7	4.9	14	16	12	2,421	2,371	2,439
REGION 4	6.6	6.0	6.5	77	68	76	11,670	11,342	11,611
Aiken	7.7	8.8	8.3	29	33	34	3,752	3,750	4,097
Allendale	25.0	-	28.6	2	-	2	80	95	70
Bamberg	-	16.4	-	-	3	-	217	183	163
Barnwell	11.1	4.3	7.1	5	2	3	449	469	424
Calhoun	4.2	7.7	-	1	2	-	240	260	246
Orangeburg	3.3	7.0	11.2	4	8	14	1,229	1,142	1,252
REGION 5	6.9	8.1	8.5	41	48	53	5,967	5,899	6,252
Georgetown	3.9	7.5	11.5	5	9	14	1,280	1,207	1,213
Horry	4.3	6.3	8.4	24	39	64	5,626	6,197	7,614
Williamsburg	4.8	7.9	5.4	2	3	2	418	380	370
REGION 6	4.2	6.6	8.7	31	51	80	7,324	7,784	9,197
Berkeley	6.8	7.1	5.8	31	32	29	4,564	4,537	4,975
Charleston	5.1	6.3	8.8	40	53	80	7,788	8,404	9,082
Dorchester	7.5	6.2	3.5	19	18	13	2,518	2,903	3,693
REGION 7	6.1	6.5	6.9	90	103	122	14,870	15,844	17,750
Beaufort	3.0	4.2	4.8	12	19	24	3,946	4,563	5,050
Colleton	1.1	9.0	6.6	1	7	6	906	779	906
Hampton	5.6	6.1	2.9	2	1	1	355	329	349
Jasper	19.1	-	4.3	8	-	3	419	463	702
REGION 8	4.1	4.6	4.9	23	28	34	5,626	6,134	7,007
Unknown counties	-	-	-	-	-	-	2	9	3
South Carolina	6.0	6.1	6.2	634	655	735	105,560	108,025	117,958

Three-year Infant Mortality Rates, South Carolina(Residence Data), 1999-2007, Black

County/Region	Infant Mortality Rate			Infant Deaths			Births		
	1999-2001	2002-2004	2005-2007	1999-2001	2002-2004	2005-2007	1999-2001	2002-2004	2005-2007
Abbeville	25.4	45.7	37.8	9	15	11	354	328	291
Anderson	16.0	25.6	18.3	22	32	25	1,378	1,248	1,365
Edgefield	32.3	6.0	12.6	13	2	4	403	332	318
Greenwood	18.8	25.6	22.5	19	22	23	1,013	859	1,023
Laurens	18.1	20.0	20.5	13	14	16	719	699	779
Mccormick	24.5	25.3	16.9	4	4	3	163	158	178
Oconee	8.2	5.3	5.1	2	1	1	244	187	198
Saluda	23.3	22.1	-	6	4	-	257	181	207
REGION 1	19.4	23.5	19.0	88	94	83	4,531	3,992	4,359
Cherokee	14.8	12.1	22.6	8	6	12	540	497	532
Greenville	10.6	11.4	15.2	34	37	59	3,219	3,253	3,880
Pickens	3.8	13.6	15.1	1	4	4	266	295	265
Spartanburg	9.4	18.7	12.7	21	42	33	2,230	2,246	2,607
Union	11.6	11.4	2.8	5	4	1	431	351	351
REGION 2	10.3	14.0	14.3	69	93	109	6,686	6,642	7,635
Chester	13.5	18.2	12.3	9	11	8	667	603	653
Fairfield	9.1	26.3	6.6	6	16	4	657	608	602
Lancaster	18.1	13.6	13.0	14	9	11	775	661	844
Lexington	9.4	13.5	14.6	15	22	25	1,589	1,633	1,710
Newberry	17.1	7.8	7.1	10	4	4	584	510	561
Richland	12.8	12.9	9.6	89	91	77	6,968	7,047	8,023
York	20.2	13.9	13.4	32	21	26	1,581	1,515	1,940
REGION 3	13.6	13.8	10.8	175	174	155	12,821	12,577	14,333
Chesterfield	16.3	9.4	11.3	12	6	8	737	641	706
Clarendon	18.9	12.4	9.9	15	9	7	793	725	707
Darlington	17.4	12.0	13.5	26	15	17	1,495	1,253	1,255
Dillon	17.3	9.0	6.7	13	7	5	751	774	748
Florence	19.7	16.8	18.8	52	44	55	2,643	2,624	2,924
Kershaw	6.6	6.9	13.3	4	4	9	605	578	679
Lee	17.7	18.0	15.9	11	10	9	623	557	566
Marion	20.0	13.9	12.5	19	13	12	951	935	962
Marlboro	17.2	10.1	9.8	12	6	6	696	593	615
Sumter	13.5	12.7	11.3	34	30	28	2,522	2,359	2,476
REGION 4	16.8	13.0	13.4	198	144	156	11,816	11,039	11,638
Aiken	14.4	12.2	16.6	25	20	29	1,737	1,644	1,743
Allendale	13.5	17.7	25.6	6	7	9	443	396	352
Bamberg	20.1	13.9	4.6	9	5	2	447	360	433
Barnwell	23.6	13.1	18.9	13	7	10	551	534	528
Calhoun	14.4	12.1	15.9	4	3	4	277	248	252
Orangeburg	17.9	9.0	19.1	48	23	54	2,675	2,564	2,821
REGION 5	17.1	11.3	17.6	105	65	108	6,130	5,746	6,129
Georgetown	20.1	16.2	13.9	22	15	13	1,095	926	935
Horry	22.9	21.3	11.2	39	35	21	1,705	1,646	1,871
Williamsburg	22.3	17.2	20.0	27	18	20	1,212	1,049	1,002
REGION 6	21.9	18.8	14.2	88	68	54	4,012	3,621	3,808
Berkeley	13.8	13.0	17.2	24	22	33	1,743	1,696	1,918
Charleston	17.0	18.1	16.6	94	95	94	5,544	5,257	5,651
Dorchester	18.3	10.2	6.4	18	11	9	986	1,075	1,398
REGION 7	16.4	15.9	15.2	136	128	136	8,273	8,028	8,967
Beaufort	12.7	14.7	13.5	19	22	23	1,497	1,500	1,701
Colleton	14.5	15.6	12.4	12	11	10	826	706	808
Hampton	10.9	20.2	9.1	6	10	5	551	495	550
Jasper	2.2	9.0	15.4	1	4	7	462	442	456
REGION 8	11.4	15.0	12.8	38	47	45	3,336	3,143	3,515
Unknown counties	-	-	-	-	-	-	-	7	-
South Carolina	15.6	14.8	14.0	897	813	846	57,605	54,795	60,384

Three-year Infant Mortality Rates, South Carolina(Residence Data), 1999-2007, Ethnicity: Hispanic

County/Region	Infant Mortality Rate			Infant Deaths			Births		
	1999-2001	2002-2004	2005-2007	1999-2001	2002-2004	2005-2007	1999-2001	2002-2004	2005-2007
Abbeville	-	-	-	-	-	-	10	10	5
Anderson	-	9.4	6.4	-	2	2	119	213	311
Edgefield	-	-	-	-	-	-	20	25	54
Greenwood	-	4.2	5.4	-	1	2	184	238	367
Laurens	-	-	4.9	-	-	1	115	152	205
Mccormick	-	-	-	-	-	-	1	1	1
Oconee	8.3	-	8.8	1	-	2	120	173	228
Saluda	6.0	-	10.3	1	-	3	168	218	292
REGION 1	2.7	2.9	6.8	2	3	10	737	1,030	1,463
Cherokee	13.3	23.0	16.0	1	2	2	75	87	125
Greenville	5.7	5.3	4.7	7	10	13	1,235	1,872	2,792
Pickens	24.0	7.1	14.1	3	1	3	125	141	213
Spartanburg	-	3.7	7.3	-	3	8	541	820	1,100
Union	-	-	-	-	-	-	11	13	13
REGION 2	5.5	5.5	6.1	11	16	26	1,987	2,933	4,243
Chester	-	-	-	-	-	-	10	15	23
Fairfield	-	-	-	-	-	-	10	20	21
Lancaster	11.4	11.6	12.6	1	2	3	88	172	239
Lexington	3.8	3.4	2.8	1	2	3	263	582	1,057
Newberry	6.3	11.5	6.0	1	3	2	159	261	332
Richland	10.4	6.8	6.0	5	5	6	480	732	1,002
York	4.5	4.6	6.4	1	2	4	221	433	626
REGION 3	7.3	6.3	5.5	9	14	18	1,231	2,215	3,300
Chesterfield	-	-	-	-	-	-	32	46	78
Clarendon	-	-	-	-	-	-	65	73	61
Darlington	45.5	38.5	17.2	1	2	1	22	52	58
Dillon	-	-	-	-	-	-	50	64	72
Florence	-	7.0	15.4	-	1	3	83	143	195
Kershaw	-	12.2	6.5	-	1	1	63	82	154
Lee	-	-	40.0	-	-	1	4	12	25
Marion	28.6	-	-	1	-	-	35	37	47
Marlboro	-	-	-	-	-	-	4	7	7
Sumter	-	-	-	-	-	-	117	177	297
REGION 4	4.2	5.8	6.0	2	4	6	475	693	994
Aiken	-	4.2	8.0	-	1	4	78	236	497
Allendale	-	-	-	-	-	-	8	11	20
Bamberg	-	-	-	-	-	-	5	13	14
Barnwell	-	-	-	-	-	-	8	12	36
Calhoun	-	-	-	-	-	-	13	20	25
Orangeburg	-	-	15.0	-	-	2	57	99	133
REGION 5	-	2.6	8.3	-	1	6	169	391	725
Georgetown	-	42.1	17.4	-	4	3	66	95	172
Horry	2.4	7.2	8.3	1	5	11	409	698	1,319
Williamsburg	-	-	58.8	-	-	1	14	14	17
REGION 6	2.0	11.2	9.9	1	9	15	489	807	1,508
Berkeley	3.6	7.7	3.1	1	3	2	281	390	643
Charleston	7.2	5.7	12.5	4	6	21	557	1,055	1,676
Dorchester	12.5	-	3.3	1	-	1	80	143	299
REGION 7	6.5	5.7	9.2	6	9	24	918	1,588	2,618
Beaufort	2.4	5.4	4.0	2	7	7	827	1,293	1,745
Colleton	-	27.8	28.2	-	1	2	30	36	71
Hampton	-	-	-	-	-	-	26	23	33
Jasper	9.1	-	13.6	1	-	5	110	181	369
REGION 8	3.0	5.2	6.3	3	8	14	993	1,533	2,218
Unknown counties	-	-	-	-	-	-	-	1	1
South Carolina	4.9	5.7	7.0	34	64	119	6,999	11,191	17,070

Three-year Neonatal Mortality Rates, South Carolina(Residence Data), 1999-2007, All Races

County/Region	Neonatal Mortality Rate			Neonatal Deaths			Births		
	1999-2001	2002-2004	2005-2007	1999-2001	2002-2004	2005-2007	1999-2001	2002-2004	2005-2007
Abbeville	9.6	19.9	10.2	10	19	9	1,046	957	880
Anderson	6.2	7.4	4.9	41	49	35	6,658	6,584	7,130
Edgefield	14.7	3.8	6.8	13	3	5	882	780	732
Greenwood	9.6	11.4	9.0	27	29	26	2,802	2,555	2,893
Laurens	6.4	7.9	7.3	16	19	19	2,495	2,418	2,604
Mccormick	11.8	12.9	15.0	3	3	4	254	233	267
Oconee	5.1	4.1	3.2	12	10	8	2,350	2,419	2,483
Saluda	3.9	7.1	3.6	3	5	3	779	700	835
REGION 1	7.2	8.2	6.1	125	137	109	17,266	16,646	17,824
Cherokee	5.5	7.7	7.7	12	16	16	2,198	2,065	2,090
Greenville	4.2	4.5	4.3	69	75	80	16,275	16,670	18,736
Pickens	2.0	5.6	2.7	8	21	11	4,030	3,782	4,032
Spartanburg	4.1	5.9	4.7	41	61	52	10,049	10,329	11,093
Union	7.0	6.9	3.9	8	7	4	1,140	1,019	1,019
REGION 2	4.1	5.3	4.4	138	180	163	33,692	33,865	36,970
Chester	4.3	10.1	7.3	6	13	10	1,401	1,292	1,370
Fairfield	6.2	15.6	3.4	6	14	3	968	896	871
Lancaster	7.8	3.4	5.3	19	8	14	2,434	2,341	2,626
Lexington	5.2	3.9	4.0	46	36	40	8,908	9,300	9,935
Newberry	7.4	5.5	3.7	11	8	6	1,496	1,446	1,603
Richland	5.7	5.0	4.6	74	67	69	13,068	13,410	14,921
York	8.1	5.7	5.1	55	41	44	6,776	7,169	8,637
REGION 3	6.2	5.2	4.7	217	187	186	35,051	35,854	39,963
Chesterfield	9.0	7.0	8.0	16	11	14	1,771	1,575	1,746
Clarendon	10.0	6.4	4.1	13	8	5	1,297	1,247	1,226
Darlington	10.9	7.6	6.2	31	20	16	2,846	2,630	2,579
Dillon	5.5	2.0	3.4	8	3	5	1,451	1,481	1,454
Florence	9.0	6.9	8.8	51	39	52	5,658	5,650	5,939
Kershaw	5.6	2.9	5.7	12	6	14	2,140	2,089	2,447
Lee	13.6	11.6	9.3	11	9	7	810	774	753
Marion	10.5	9.0	6.2	16	13	9	1,525	1,444	1,451
Marlboro	8.7	6.7	5.4	11	7	6	1,268	1,046	1,109
Sumter	6.4	5.8	3.8	32	28	19	5,027	4,848	5,061
REGION 4	8.4	6.3	6.2	201	144	147	23,793	22,784	23,765
Aiken	5.9	7.5	6.5	33	41	39	5,572	5,476	6,006
Allendale	7.6	12.1	14.1	4	6	6	524	494	427
Bamberg	7.5	9.1	3.3	5	5	2	666	547	602
Barnwell	9.9	6.9	10.4	10	7	10	1,013	1,016	960
Calhoun	9.6	7.8	8.0	5	4	4	520	510	502
Orangeburg	10.4	5.3	11.3	41	20	47	3,939	3,743	4,150
REGION 5	8.0	7.0	8.5	98	83	108	12,234	11,786	12,647
Georgetown	8.4	8.4	7.9	20	18	17	2,395	2,151	2,161
Horry	5.9	6.1	5.8	44	49	56	7,503	8,011	9,705
Williamsburg	14.1	11.1	10.1	23	16	14	1,636	1,436	1,382
REGION 6	7.5	7.2	6.6	87	83	87	11,534	11,598	13,248
Berkeley	6.2	5.6	5.6	40	36	40	6,493	6,417	7,136
Charleston	7.5	8.5	8.4	102	119	127	13,648	13,955	15,084
Dorchester	6.7	3.4	3.4	24	14	18	3,578	4,062	5,265
REGION 7	7.0	6.9	6.7	166	169	185	23,719	24,434	27,485
Beaufort	3.2	4.7	5.0	18	29	35	5,578	6,220	6,940
Colleton	5.7	10.0	5.2	10	15	9	1,747	1,503	1,730
Hampton	4.4	10.9	5.5	4	9	5	912	827	908
Jasper	7.9	1.1	5.1	7	1	6	890	921	1,178
REGION 8	4.3	5.7	5.1	39	54	55	9,127	9,471	10,756
Unknown counties	-	-	-	-	-	-	2	19	4
South Carolina	6.4	6.2	5.7	1,071	1,037	1,040	166,418	166,457	182,662

Three-year Neonatal Mortality Rates, South Carolina(Residence Data), 1999-2007, White

County/Region	Neonatal Mortality Rate			Neonatal Deaths			Births		
	1999-2001	2002-2004	2005-2007	1999-2001	2002-2004	2005-2007	1999-2001	2002-2004	2005-2007
Abbeville	4.4	4.8	3.4	3	3	2	685	623	585
Anderson	5.0	3.6	3.0	26	19	17	5,203	5,247	5,663
Edgefield	-	2.3	2.5	-	1	1	475	443	399
Greenwood	5.7	6.7	3.3	10	11	6	1,755	1,654	1,817
Laurens	4.0	4.1	6.7	7	7	12	1,767	1,700	1,803
Mccormick	-	-	11.5	-	-	1	88	73	87
Oconee	5.3	4.1	3.6	11	9	8	2,077	2,208	2,252
Saluda	-	1.9	4.8	-	1	3	509	514	619
REGION 1	4.5	4.1	3.8	57	51	50	12,559	12,462	13,225
Cherokee	4.3	8.4	5.2	7	13	8	1,639	1,546	1,537
Greenville	3.4	3.3	2.8	43	42	40	12,538	12,785	14,312
Pickens	2.2	5.0	2.4	8	17	9	3,712	3,414	3,700
Spartanburg	3.9	4.6	3.8	29	36	31	7,504	7,753	8,132
Union	4.3	6.1	4.6	3	4	3	704	656	658
REGION 2	3.4	4.3	3.2	90	112	91	26,097	26,154	28,339
Chester	1.4	7.4	7.1	1	5	5	716	679	703
Fairfield	3.2	3.6	3.8	1	1	1	308	277	260
Lancaster	7.9	1.8	3.4	13	3	6	1,646	1,652	1,740
Lexington	4.9	3.5	3.0	35	26	24	7,148	7,453	8,013
Newberry	5.5	4.3	3.9	5	4	4	901	925	1,025
Richland	3.7	2.7	4.1	21	16	26	5,714	5,943	6,387
York	5.6	3.7	3.6	28	20	23	5,012	5,468	6,446
REGION 3	4.8	3.3	3.6	104	75	89	21,445	22,397	24,574
Chesterfield	4.9	7.6	5.9	5	7	6	1,023	925	1,018
Clarendon	4.0	4.0	2.0	2	2	1	496	504	490
Darlington	8.9	6.6	5.4	12	9	7	1,346	1,357	1,303
Dillon	-	-	4.6	-	-	3	656	652	654
Florence	4.8	3.1	4.8	14	9	14	2,943	2,941	2,905
Kershaw	5.3	2.0	5.2	8	3	9	1,516	1,487	1,735
Lee	5.4	-	5.5	1	-	1	185	211	183
Marion	1.8	8.1	2.1	1	4	1	563	496	468
Marlboro	1.9	7.5	4.8	1	3	2	521	398	416
Sumter	3.3	3.8	2.9	8	9	7	2,421	2,371	2,439
REGION 4	4.5	4.1	4.4	52	46	51	11,670	11,342	11,611
Aiken	5.3	6.9	4.1	20	26	17	3,752	3,750	4,097
Allendale	25.0	-	28.6	2	-	2	80	95	70
Bamberg	-	10.9	-	-	2	-	217	183	163
Barnwell	2.2	4.3	7.1	1	2	3	449	469	424
Calhoun	4.2	3.8	-	1	1	-	240	260	246
Orangeburg	2.4	4.4	6.4	3	5	8	1,229	1,142	1,252
REGION 5	4.5	6.1	4.8	27	36	30	5,967	5,899	6,252
Georgetown	2.3	5.0	7.4	3	6	9	1,280	1,207	1,213
Horry	2.7	3.4	5.8	15	21	44	5,626	6,197	7,614
Williamsburg	4.8	5.3	2.7	2	2	1	418	380	370
REGION 6	2.7	3.7	5.9	20	29	54	7,324	7,784	9,197
Berkeley	4.6	4.6	3.6	21	21	18	4,564	4,537	4,975
Charleston	3.6	5.4	5.8	28	45	53	7,788	8,404	9,082
Dorchester	4.4	2.1	3.0	11	6	11	2,518	2,903	3,693
REGION 7	4.0	4.5	4.6	60	72	82	14,870	15,844	17,750
Beaufort	1.8	2.6	3.4	7	12	17	3,946	4,563	5,050
Colleton	1.1	6.4	4.4	1	5	4	906	779	906
Hampton	-	6.1	-	-	2	-	355	329	349
Jasper	14.3	-	1.4	6	-	1	419	463	702
REGION 8	2.5	3.1	3.1	14	19	22	5,626	6,134	7,007
Unknown counties	-	-	-	-	-	-	2	9	3
South Carolina	4.0	4.1	4.0	424	440	469	105,560	108,025	117,958

Three-year Neonatal Mortality Rates, South Carolina(Residence Data), 1999-2007, Black

County/Region	Neonatal Mortality Rate			Neonatal Deaths			Births		
	1999-2001	2002-2004	2005-2007	1999-2001	2002-2004	2005-2007	1999-2001	2002-2004	2005-2007
Abbeville	19.8	45.7	24.1	7	15	7	354	328	291
Anderson	10.9	24.0	11.7	15	30	16	1,378	1,248	1,365
Edgefield	32.3	6.0	12.6	13	2	4	403	332	318
Greenwood	16.8	21.0	18.6	17	18	19	1,013	859	1,023
Laurens	12.5	17.2	9.0	9	12	7	719	699	779
Mccormick	18.4	19.0	16.9	3	3	3	163	158	178
Oconee	4.1	5.3	-	1	1	-	244	187	198
Saluda	11.7	22.1	-	3	4	-	257	181	207
REGION 1	15.0	21.3	12.8	68	85	56	4,531	3,992	4,359
Cherokee	7.4	6.0	15.0	4	3	8	540	497	532
Greenville	8.1	8.9	9.5	26	29	37	3,219	3,253	3,880
Pickens	-	10.2	7.5	-	3	2	266	295	265
Spartanburg	4.5	11.1	8.1	10	25	21	2,230	2,246	2,607
Union	11.6	8.5	2.8	5	3	1	431	351	351
REGION 2	6.7	9.5	9.0	45	63	69	6,686	6,642	7,635
Chester	7.5	13.3	7.7	5	8	5	667	603	653
Fairfield	7.6	21.4	3.3	5	13	2	657	608	602
Lancaster	7.7	7.6	9.5	6	5	8	775	661	844
Lexington	5.7	6.1	8.8	9	10	15	1,589	1,633	1,710
Newberry	8.6	7.8	3.6	5	4	2	584	510	561
Richland	7.5	7.0	5.4	52	49	43	6,968	7,047	8,023
York	17.1	11.9	9.8	27	18	19	1,581	1,515	1,940
REGION 3	8.5	8.5	6.6	109	107	94	12,821	12,577	14,333
Chesterfield	14.9	6.2	11.3	11	4	8	737	641	706
Clarendon	13.9	8.3	5.7	11	6	4	793	725	707
Darlington	12.7	8.8	7.2	19	11	9	1,495	1,253	1,255
Dillon	10.7	3.9	2.7	8	3	2	751	774	748
Florence	14.0	11.1	13.0	37	29	38	2,643	2,624	2,924
Kershaw	6.6	5.2	7.4	4	3	5	605	578	679
Lee	16.1	16.2	10.6	10	9	6	623	557	566
Marion	15.8	9.6	8.3	15	9	8	951	935	962
Marlboro	14.4	6.7	6.5	10	4	4	696	593	615
Sumter	9.5	8.1	4.8	24	19	12	2,522	2,359	2,476
REGION 4	12.6	8.8	8.2	149	97	96	11,816	11,039	11,638
Aiken	7.5	9.1	12.0	13	15	21	1,737	1,644	1,743
Allendale	4.5	15.2	11.4	2	6	4	443	396	352
Bamberg	11.2	8.3	4.6	5	3	2	447	360	433
Barnwell	16.3	9.4	13.3	9	5	7	551	534	528
Calhoun	14.4	12.1	15.9	4	3	4	277	248	252
Orangeburg	14.2	5.9	13.8	38	15	39	2,675	2,564	2,821
REGION 5	11.6	8.2	12.6	71	47	77	6,130	5,746	6,129
Georgetown	15.5	13.0	8.6	17	12	8	1,095	926	935
Horry	16.4	16.4	5.9	28	27	11	1,705	1,646	1,871
Williamsburg	17.3	13.3	11.0	21	14	11	1,212	1,049	1,002
REGION 6	16.5	14.6	7.9	66	53	30	4,012	3,621	3,808
Berkeley	10.9	8.3	11.5	19	14	22	1,743	1,696	1,918
Charleston	13.2	13.9	12.7	73	73	72	5,544	5,257	5,651
Dorchester	12.2	7.4	4.3	12	8	6	986	1,075	1,398
REGION 7	12.6	11.8	11.2	104	95	100	8,273	8,028	8,967
Beaufort	7.3	11.3	10.0	11	17	17	1,497	1,500	1,701
Colleton	10.9	14.2	6.2	9	10	5	826	706	808
Hampton	7.3	14.1	9.1	4	7	5	551	495	550
Jasper	2.2	2.3	11.0	1	1	5	462	442	456
REGION 8	7.5	11.1	9.1	25	35	32	3,336	3,143	3,515
Unknown counties	-	-	-	-	-	-	-	7	-
South Carolina	11.1	10.6	9.2	637	582	554	57,605	54,795	60,384

Three-year Postneonatal Mortality Rates, South Carolina(Residence Data), 1999-2007, All Races

County/Region	Postneonatal Mortality Rate			Postneonatal Deaths			Births		
	1999-2001	2002-2004	2005-2007	1999-2001	2002-2004	2005-2007	1999-2001	2002-2004	2005-2007
Abbeville	2.9	2.1	8.0	3	2	7	1,046	957	880
Anderson	2.7	2.0	2.5	18	13	18	6,658	6,584	7,130
Edgefield	2.3	-	2.7	2	-	2	882	780	732
Greenwood	1.1	1.6	4.1	3	4	12	2,802	2,555	2,893
Laurens	3.6	3.3	6.1	9	8	16	2,495	2,418	2,604
Mccormick	3.9	4.3	3.7	1	1	1	254	233	267
Oconee	1.7	2.1	1.6	4	5	4	2,350	2,419	2,483
Saluda	5.1	1.4	1.2	4	1	1	779	700	835
REGION 1	2.5	2.0	3.4	44	34	61	17,266	16,646	17,824
Cherokee	6.8	4.8	6.2	15	10	13	2,198	2,065	2,090
Greenville	1.8	1.7	2.3	29	28	44	16,275	16,670	18,736
Pickens	3.2	2.1	1.7	13	8	7	4,030	3,782	4,032
Spartanburg	2.9	4.5	3.2	29	46	35	10,049	10,329	11,093
Union	0.9	3.9	4.9	1	4	5	1,140	1,019	1,019
REGION 2	2.6	2.8	2.8	87	96	104	33,692	33,865	36,970
Chester	3.6	3.9	2.9	5	5	4	1,401	1,292	1,370
Fairfield	1.0	3.3	2.3	1	3	2	968	896	871
Lancaster	3.3	5.1	2.7	8	12	7	2,434	2,341	2,626
Lexington	2.7	2.4	2.6	24	22	26	8,908	9,300	9,935
Newberry	4.7	2.1	2.5	7	3	4	1,496	1,446	1,603
Richland	3.4	3.5	2.9	45	47	43	13,068	13,410	14,921
York	2.1	1.3	2.4	14	9	21	6,776	7,169	8,637
REGION 3	3.0	2.8	2.7	104	101	107	35,051	35,854	39,963
Chesterfield	1.1	1.9	1.7	2	3	3	1,771	1,575	1,746
Clarendon	3.1	3.2	3.3	4	4	4	1,297	1,247	1,226
Darlington	3.2	2.7	5.0	9	7	13	2,846	2,630	2,579
Dillon	4.1	2.7	4.1	6	4	6	1,451	1,481	1,454
Florence	3.9	3.5	3.7	22	20	22	5,658	5,650	5,939
Kershaw	1.4	1.9	2.0	3	4	5	2,140	2,089	2,447
Lee	1.2	2.6	4.0	1	2	3	810	774	753
Marion	3.9	2.8	4.8	6	4	7	1,525	1,444	1,451
Marlboro	3.9	2.9	4.5	5	3	5	1,268	1,046	1,109
Sumter	3.2	3.7	4.1	16	18	21	5,027	4,848	5,061
REGION 4	3.1	3.0	3.7	74	69	89	23,793	22,784	23,765
Aiken	3.8	2.6	4.2	21	14	25	5,572	5,476	6,006
Allendale	7.6	2.0	11.7	4	1	5	524	494	427
Bamberg	6.0	5.5	-	4	3	-	666	547	602
Barnwell	8.9	2.0	3.1	9	2	3	1,013	1,016	960
Calhoun	-	2.0	-	-	1	-	520	510	502
Orangeburg	2.8	2.9	5.1	11	11	21	3,939	3,743	4,150
REGION 5	4.0	2.7	4.3	49	32	54	12,234	11,786	12,647
Georgetown	2.9	2.8	4.6	7	6	10	2,395	2,151	2,161
Horry	2.7	3.2	3.1	20	26	30	7,503	8,011	9,705
Williamsburg	3.7	3.5	7.2	6	5	10	1,636	1,436	1,382
REGION 6	2.9	3.2	3.8	33	37	50	11,534	11,598	13,248
Berkeley	2.3	3.0	3.1	15	19	22	6,493	6,417	7,136
Charleston	2.5	2.2	3.2	34	31	49	13,648	13,955	15,084
Dorchester	3.9	3.7	0.9	14	15	5	3,578	4,062	5,265
REGION 7	2.7	2.7	2.8	63	65	76	23,719	24,434	27,485
Beaufort	2.5	2.1	1.9	14	13	13	5,578	6,220	6,940
Colleton	1.7	2.0	4.0	3	3	7	1,747	1,503	1,730
Hampton	4.4	4.8	1.1	4	4	1	912	827	908
Jasper	2.2	3.3	4.2	2	3	5	890	921	1,178
REGION 8	2.5	2.4	2.4	23	23	26	9,127	9,471	10,756
Unknown counties	-	-	-	-	-	-	2	19	4
South Carolina	2.9	2.7	3.1	477	457	567	166,418	166,457	182,662

Three-year Postneonatal Mortality Rates, South Carolina(Residence Data), 1999-2007, White

County/Region	Postneonatal Mortality Rate			Postneonatal Deaths			Births		
	1999-2001	2002-2004	2005-2007	1999-2001	2002-2004	2005-2007	1999-2001	2002-2004	2005-2007
Abbeville	1.5	3.2	5.1	1	2	3	685	623	585
Anderson	2.1	2.1	1.4	11	11	8	5,203	5,247	5,663
Edgefield	4.2	-	5.0	2	-	2	475	443	399
Greenwood	0.6	-	4.4	1	-	8	1,755	1,654	1,817
Laurens	2.8	3.5	3.9	5	6	7	1,767	1,700	1,803
Mccormick	-	-	11.5	-	-	1	88	73	87
Oconee	1.4	2.3	1.3	3	5	3	2,077	2,208	2,252
Saluda	-	1.9	1.6	-	1	1	509	514	619
REGION 1	1.8	2.0	2.5	23	25	33	12,559	12,462	13,225
Cherokee	6.1	4.5	5.9	10	7	9	1,639	1,546	1,537
Greenville	1.7	1.4	1.5	21	18	22	12,538	12,785	14,312
Pickens	3.2	1.8	1.4	12	6	5	3,712	3,414	3,700
Spartanburg	2.3	3.6	2.8	17	28	23	7,504	7,753	8,132
Union	1.4	4.6	7.6	1	3	5	704	656	658
REGION 2	2.3	2.4	2.3	61	62	64	26,097	26,154	28,339
Chester	1.4	2.9	1.4	1	2	1	716	679	703
Fairfield	-	-	-	-	-	-	308	277	260
Lancaster	-	4.8	2.3	-	8	4	1,646	1,652	1,740
Lexington	2.5	1.2	1.7	18	9	14	7,148	7,453	8,013
Newberry	2.2	3.2	2.0	2	3	2	901	925	1,025
Richland	1.2	0.7	1.4	7	4	9	5,714	5,943	6,387
York	1.8	1.1	2.0	9	6	13	5,012	5,468	6,446
REGION 3	1.7	1.4	1.7	37	32	43	21,445	22,397	24,574
Chesterfield	1.0	1.1	2.0	1	1	2	1,023	925	1,018
Clarendon	-	2.0	2.0	-	1	1	496	504	490
Darlington	1.5	2.2	3.8	2	3	5	1,346	1,357	1,303
Dillon	1.5	-	3.1	1	-	2	656	652	654
Florence	2.4	1.7	1.4	7	5	4	2,943	2,941	2,905
Kershaw	2.0	2.0	0.6	3	3	1	1,516	1,487	1,735
Lee	-	4.7	-	-	1	-	185	211	183
Marion	3.6	-	6.4	2	-	3	563	496	468
Marlboro	5.8	2.5	4.8	3	1	2	521	398	416
Sumter	2.5	3.0	2.1	6	7	5	2,421	2,371	2,439
REGION 4	2.1	1.9	2.2	25	22	25	11,670	11,342	11,611
Aiken	2.4	1.9	4.1	9	7	17	3,752	3,750	4,097
Allendale	-	-	-	-	-	-	80	95	70
Bamberg	-	5.5	-	-	1	-	217	183	163
Barnwell	8.9	-	-	4	-	-	449	469	424
Calhoun	-	3.8	-	-	1	-	240	260	246
Orangeburg	0.8	2.6	4.8	1	3	6	1,229	1,142	1,252
REGION 5	2.3	2.0	3.7	14	12	23	5,967	5,899	6,252
Georgetown	1.6	2.5	4.1	2	3	5	1,280	1,207	1,213
Horry	1.6	2.9	2.6	9	18	20	5,626	6,197	7,614
Williamsburg	-	2.6	2.7	-	1	1	418	380	370
REGION 6	1.5	2.8	2.8	11	22	26	7,324	7,784	9,197
Berkeley	2.2	2.4	2.2	10	11	11	4,564	4,537	4,975
Charleston	1.5	1.0	3.0	12	8	27	7,788	8,404	9,082
Dorchester	3.2	4.1	0.5	8	12	2	2,518	2,903	3,693
REGION 7	2.0	2.0	2.3	30	31	40	14,870	15,844	17,750
Beaufort	1.3	1.5	1.4	5	7	7	3,946	4,563	5,050
Colleton	-	2.6	2.2	-	2	2	906	779	906
Hampton	5.6	-	2.9	2	-	1	355	329	349
Jasper	4.8	-	2.8	2	-	2	419	463	702
REGION 8	1.6	1.5	1.7	9	9	12	5,626	6,134	7,007
Unknown counties	-	-	-	-	-	-	2	9	3
South Carolina	2.0	2.0	2.3	210	215	266	105,560	108,025	117,958

Three-year Postneonatal Mortality Rates, South Carolina(Residence Data), 1999-2007, Black

County/Region	Postneonatal Mortality Rate			Postneonatal Deaths			Births		
	1999-2001	2002-2004	2005-2007	1999-2001	2002-2004	2005-2007	1999-2001	2002-2004	2005-2007
Abbeville	5.6	-	13.7	2	-	4	354	328	291
Anderson	5.1	1.6	6.6	7	2	9	1,378	1,248	1,365
Edgefield	-	-	-	-	-	-	403	332	318
Greenwood	2.0	4.7	3.9	2	4	4	1,013	859	1,023
Laurens	5.6	2.9	11.6	4	2	9	719	699	779
Mccormick	6.1	6.3	-	1	1	-	163	158	178
Oconee	4.1	-	5.1	1	-	1	244	187	198
Saluda	11.7	-	-	3	-	-	257	181	207
REGION 1	4.4	2.3	6.2	20	9	27	4,531	3,992	4,359
Cherokee	7.4	6.0	7.5	4	3	4	540	497	532
Greenville	2.5	2.5	5.7	8	8	22	3,219	3,253	3,880
Pickens	3.8	3.4	7.5	1	1	2	266	295	265
Spartanburg	4.9	7.6	4.6	11	17	12	2,230	2,246	2,607
Union	-	2.8	-	-	1	-	431	351	351
REGION 2	3.6	4.5	5.2	24	30	40	6,686	6,642	7,635
Chester	6.0	5.0	4.6	4	3	3	667	603	653
Fairfield	1.5	4.9	3.3	1	3	2	657	608	602
Lancaster	10.3	6.1	3.6	8	4	3	775	661	844
Lexington	3.8	7.3	5.8	6	12	10	1,589	1,633	1,710
Newberry	8.6	-	3.6	5	-	2	584	510	561
Richland	5.3	6.0	4.2	37	42	34	6,968	7,047	8,023
York	3.2	2.0	3.6	5	3	7	1,581	1,515	1,940
REGION 3	5.1	5.3	4.3	66	67	61	12,821	12,577	14,333
Chesterfield	1.4	3.1	-	1	2	-	737	641	706
Clarendon	5.0	4.1	4.2	4	3	3	793	725	707
Darlington	4.7	3.2	6.4	7	4	8	1,495	1,253	1,255
Dillon	6.7	5.2	4.0	5	4	3	751	774	748
Florence	5.7	5.7	5.8	15	15	17	2,643	2,624	2,924
Kershaw	-	1.7	5.9	-	1	4	605	578	679
Lee	1.6	1.8	5.3	1	1	3	623	557	566
Marion	4.2	4.3	4.2	4	4	4	951	935	962
Marlboro	2.9	3.4	3.3	2	2	2	696	593	615
Sumter	4.0	4.7	6.5	10	11	16	2,522	2,359	2,476
REGION 4	4.1	4.3	5.2	49	47	60	11,816	11,039	11,638
Aiken	6.9	3.0	4.6	12	5	8	1,737	1,644	1,743
Allendale	9.0	2.5	14.2	4	1	5	443	396	352
Bamberg	8.9	5.6	-	4	2	-	447	360	433
Barnwell	7.3	3.7	5.7	4	2	3	551	534	528
Calhoun	-	-	-	-	-	-	277	248	252
Orangeburg	3.7	3.1	5.3	10	8	15	2,675	2,564	2,821
REGION 5	5.5	3.1	5.1	34	18	31	6,130	5,746	6,129
Georgetown	4.6	3.2	5.3	5	3	5	1,095	926	935
Horry	6.5	4.9	5.3	11	8	10	1,705	1,646	1,871
Williamsburg	5.0	3.8	9.0	6	4	9	1,212	1,049	1,002
REGION 6	5.5	4.1	6.3	22	15	24	4,012	3,621	3,808
Berkeley	2.9	4.7	5.7	5	8	11	1,743	1,696	1,918
Charleston	3.8	4.2	3.9	21	22	22	5,544	5,257	5,651
Dorchester	6.1	2.8	2.1	6	3	3	986	1,075	1,398
REGION 7	3.9	4.1	4.0	32	33	36	8,273	8,028	8,967
Beaufort	5.3	3.3	3.5	8	5	6	1,497	1,500	1,701
Colleton	3.6	1.4	6.2	3	1	5	826	706	808
Hampton	3.6	6.1	-	2	3	-	551	495	550
Jasper	-	6.8	4.4	-	3	2	462	442	456
REGION 8	3.9	3.8	3.7	13	12	13	3,336	3,143	3,515
Unknown counties	-	-	-	-	-	-	-	7	-
South Carolina	4.5	4.2	4.8	260	231	292	57,605	54,795	60,384

**Leading Causes of Infant Death by Age at Death,
South Carolina(Residence Data), 2007, All races**

Causes of Death (ICD-10 Codes)	total	< 1 day	1-6 days	7-27 days	28-364 days
Total Infant Deaths	538	222	67	68	181
Disorders Related To Short Gestation, Etc (P07)	88	80	6	1	1
Congenital Malformations, Etc (Q00-Q99)	85	42	13	10	20
Sudden Infant Death Syndrome (R95)	46	-	-	3	43
Accidents (V01-X59,Y85-Y86)	43	-	-	5	38
Newborn affected by Maternal Comp of Preg (P01)	38	36	2	-	-
Newborn affected by Comp of Placenta, Etc (P02)	17	17	-	-	-
Bacterial Sepsis of Newborn (P36)	15	4	5	5	1
Intrauterine Hypoxia And Birth Asphyxia (P20-P21)	11	2	4	5	-
Respiratory Distress of Newborn (P22)	11	4	5	1	1
All other causes	184	37	32	38	77

**Leading Causes of Infant Death by Age at Death,
South Carolina(Residence Data), 2007, White**

Causes of Death (ICD-10 Codes)	total	< 1 day	1-6 days	7-27 days	28-364 days
Total White Infant Deaths	243	98	28	36	81
Congenital Malformations, Etc (Q00-Q99)	61	33	8	8	12
Disorders Related To Short Gestation, Etc (P07)	29	29	-	-	-
Sudden Infant Death Syndrome (R95)	26	-	-	2	24
Accidents (V01-X59,Y85-Y86)	21	-	-	3	18
Newborn affected by Comp of Placenta, Etc (P02)	10	10	-	-	-
Newborn affected by Maternal Comp of Preg (P01)	9	8	1	-	-
Intrauterine Hypoxia And Birth Asphyxia (P20-P21)	7	1	3	3	-
Disease of Circulatory System (I00-I99)	5	1	-	-	4
Hydrops Fetalis, Etc (P832)	5	2	2	1	-
All other causes	70	14	14	19	23

**Leading Causes of Infant Death by Age at Death,
South Carolina(Residence Data), 2007, Black**

Causes of Death (ICD-10 Codes)	total	< 1 day	1-6 days	7-27 days	28-364 days
Total Black Infant Deaths	288	120	39	31	98
Disorders Related To Short Gestation, Etc (P07)	56	49	6	-	1
Newborn affected by Maternal Comp of Preg (P01)	29	28	1	-	-
Congenital Malformations, Etc (Q00-Q99)	22	7	5	2	8
Accidents (V01-X59,Y85-Y86)	22	-	-	2	20
Sudden Infant Death Syndrome (R95)	20	-	-	1	19
Bacterial Sepsis of Newborn (P36)	11	4	4	2	1
Respiratory Distress of Newborn (P22)	9	3	4	1	1
Gastritis, Duodenitis, Etc (K29,K50-K55)	8	-	-	1	7
Newborn affected by Comp of Placenta, Etc (P02)	7	7	-	-	-
Necrotizing Enterocolitis of Newborn (P77)	6	-	1	5	-
All other causes	98	22	18	17	41

* "Other" race group and Hispanic are not ranked because of small number

**Percent Of Live Births Who Were Low Birth Weight (< 2500 grams),
South Carolina (Residence Data), 2005-2007, All Races**

County/Region	% of LBW			Number of LBW			Births		
	2005	2006	2007	2005	2006	2007	2005	2006	2007
Abbeville	10.8	14.0	11.0	29	46	31	269	329	282
Anderson	9.0	10.1	9.1	202	252	219	2,248	2,485	2,397
Edgefield	9.7	8.7	9.9	24	21	24	248	242	242
Greenwood	14.1	13.4	11.0	128	130	111	907	973	1,013
Laurens	9.1	12.8	11.5	70	121	102	770	949	885
Mccormick	19.5	6.5	14.3	15	6	14	77	92	98
Oconee	6.5	6.9	7.7	51	61	63	788	880	815
Saluda	12.0	11.6	9.3	31	33	27	259	285	291
REGION 1	9.9	10.7	9.8	550	670	591	5,566	6,235	6,023
Cherokee	14.1	10.0	12.3	95	68	91	672	678	740
Greenville	8.8	8.1	8.9	520	509	587	5,876	6,255	6,605
Pickens	8.2	8.9	8.7	107	122	118	1,309	1,374	1,349
Spartanburg	9.9	10.1	10.0	336	394	379	3,411	3,889	3,793
Union	11.0	11.6	13.2	35	41	46	317	354	348
REGION 2	9.4	9.0	9.5	1,093	1,134	1,221	11,585	12,550	12,835
Chester	10.1	12.4	11.8	43	59	55	427	477	466
Fairfield	11.3	11.5	10.2	35	33	28	309	287	275
Lancaster	12.1	12.8	9.3	92	120	87	759	935	932
Lexington	7.9	7.6	8.5	250	258	289	3,170	3,379	3,386
Newberry	11.0	11.9	10.9	57	66	58	516	555	532
Richland	10.3	11.1	11.1	493	559	566	4,791	5,048	5,082
York	8.9	8.8	8.0	241	251	246	2,701	2,860	3,076
REGION 3	9.6	9.9	9.7	1,211	1,346	1,329	12,673	13,541	13,749
Chesterfield	12.7	12.6	14.8	68	77	89	534	612	600
Clarendon	12.7	13.1	10.9	49	53	47	387	406	433
Darlington	12.7	11.5	13.4	107	101	115	841	879	859
Dillon	15.7	13.8	13.1	70	66	69	447	480	527
Florence	14.2	11.8	12.6	277	230	258	1,952	1,942	2,045
Kershaw	9.7	10.0	9.6	74	84	81	763	844	840
Lee	10.2	13.6	13.9	25	36	34	244	264	245
Marion	12.9	10.7	13.3	56	54	68	434	505	512
Marlboro	16.1	11.2	15.5	59	42	57	366	375	368
Sumter	10.6	10.1	10.5	175	174	177	1,656	1,717	1,688
REGION 4	12.6	11.4	12.3	960	917	995	7,624	8,024	8,117
Aiken	9.2	10.2	11.1	170	217	227	1,847	2,118	2,041
Allendale	13.6	13.0	12.0	20	18	17	147	138	142
Bamberg	11.0	14.7	13.3	21	34	24	191	231	180
Barnwell	14.1	12.8	11.9	44	40	40	311	313	336
Calhoun	10.8	13.1	14.4	18	23	23	167	175	160
Orangeburg	12.5	14.4	14.3	169	199	202	1,354	1,384	1,412
REGION 5	11.0	12.2	12.5	442	531	533	4,017	4,359	4,271
Georgetown	10.2	11.3	9.7	72	82	71	704	726	731
Horry	10.6	9.7	10.0	309	326	346	2,903	3,345	3,457
Williamsburg	16.9	11.2	14.2	76	49	70	451	439	492
REGION 6	11.3	10.1	10.4	457	457	487	4,058	4,510	4,680
Berkeley	9.7	9.4	8.8	212	231	218	2,196	2,458	2,482
Charleston	10.0	10.7	10.4	480	543	539	4,798	5,094	5,192
Dorchester	8.4	9.4	8.5	132	168	162	1,565	1,785	1,915
REGION 7	9.6	10.1	9.6	824	942	919	8,559	9,337	9,589
Beaufort	9.8	7.9	7.7	220	187	180	2,244	2,356	2,340
Colleton	12.5	9.5	11.7	68	57	69	543	599	588
Hampton	11.3	11.8	10.3	33	37	31	293	313	302
Jasper	9.9	9.0	10.5	37	33	46	375	365	438
REGION 8	10.4	8.6	8.9	358	314	326	3,455	3,633	3,668
Unknown counties	-	50.0	-	-	1	-	1	2	1
South Carolina	10.2	10.1	10.2	5,895	6,312	6,401	57,538	62,191	62,933

**Percent Of Live Births Who Were Low Birth Weight (< 2500 grams),
South Carolina (Residence Data), 2005-2007, White**

County/Region	% of LBW			Number of LBW			Births		
	2005	2006	2007	2005	2006	2007	2005	2006	2007
Abbeville	7.1	11.3	6.1	13	25	11	183	221	181
Anderson	7.5	9.0	7.7	136	177	146	1,817	1,956	1,890
Edgefield	7.6	7.3	6.3	10	9	9	131	124	144
Greenwood	10.0	9.1	7.7	58	55	49	578	605	634
Laurens	7.2	10.6	9.3	39	69	57	539	650	614
Mccormick	16.7	6.7	7.4	5	2	2	30	30	27
Oconee	5.7	6.8	7.7	41	54	57	715	800	737
Saluda	10.1	8.4	6.0	19	18	13	189	215	215
REGION 1	7.7	8.9	7.7	321	409	344	4,182	4,601	4,442
Cherokee	13.8	8.8	11.2	68	43	62	494	488	555
Greenville	7.3	6.4	7.2	332	307	360	4,531	4,788	4,993
Pickens	8.4	8.7	8.7	102	109	107	1,212	1,256	1,232
Spartanburg	7.7	8.2	8.7	195	231	239	2,547	2,823	2,762
Union	9.4	8.2	11.2	20	19	24	213	231	214
REGION 2	8.0	7.4	8.1	717	709	792	8,997	9,586	9,756
Chester	7.8	9.8	9.6	18	24	22	231	244	228
Fairfield	7.1	4.8	11.7	7	4	9	99	84	77
Lancaster	9.5	9.7	6.9	47	59	44	496	608	636
Lexington	6.9	6.6	7.2	176	178	197	2,561	2,703	2,749
Newberry	7.7	10.9	9.1	26	38	31	336	350	339
Richland	7.0	6.7	6.8	147	142	146	2,105	2,133	2,149
York	6.8	7.1	6.3	139	151	143	2,046	2,130	2,270
REGION 3	7.1	7.2	7.0	560	596	592	7,874	8,252	8,448
Chesterfield	9.5	10.8	12.8	30	37	46	315	344	359
Clarendon	11.8	6.5	6.5	18	10	12	153	153	184
Darlington	10.7	8.0	9.4	47	34	41	440	426	437
Dillon	17.5	10.2	14.2	36	22	33	206	215	233
Florence	9.1	7.5	9.5	87	73	93	951	975	979
Kershaw	8.5	8.3	7.3	46	50	43	544	605	586
Lee	4.7	3.4	4.9	3	2	3	64	58	61
Marion	8.0	8.1	8.2	11	13	14	137	160	171
Marlboro	12.1	6.1	10.6	15	8	17	124	131	161
Sumter	6.3	8.4	7.3	52	68	59	824	812	803
REGION 4	9.2	8.2	9.1	345	317	361	3,758	3,879	3,974
Aiken	7.4	8.4	8.8	94	118	125	1,265	1,413	1,419
Allendale	14.8	4.0	-	4	1	-	27	25	18
Bamberg	3.8	10.3	9.6	2	6	5	53	58	52
Barnwell	10.2	7.7	5.4	15	10	8	147	130	147
Calhoun	8.8	12.0	13.3	7	10	11	80	83	83
Orangeburg	7.5	8.2	8.7	31	34	37	414	415	423
REGION 5	7.7	8.4	8.7	153	179	186	1,986	2,124	2,142
Georgetown	6.8	8.1	9.0	28	32	37	409	393	411
Horry	8.7	8.0	8.3	197	210	229	2,254	2,612	2,748
Williamsburg	9.6	2.6	3.5	11	3	5	115	114	141
REGION 6	8.5	7.9	8.2	236	245	271	2,778	3,119	3,300
Berkeley	6.8	7.0	6.4	105	119	110	1,546	1,698	1,731
Charleston	7.0	7.4	6.5	201	230	200	2,891	3,104	3,087
Dorchester	5.9	6.6	6.9	65	81	95	1,103	1,223	1,367
REGION 7	6.7	7.1	6.5	371	430	405	5,540	6,025	6,185
Beaufort	8.0	5.3	6.1	130	91	104	1,630	1,707	1,713
Colleton	9.2	4.6	7.8	27	14	24	292	306	308
Hampton	8.0	10.1	4.7	9	13	5	113	129	107
Jasper	6.0	5.5	7.5	13	12	20	217	220	265
REGION 8	7.9	5.5	6.4	179	130	153	2,252	2,362	2,393
Unknown counties	-	50.0	-	-	1	-	-	2	1
South Carolina	7.7	7.5	7.6	2,882	3,016	3,104	37,367	39,950	40,641

**Percent Of Live Births Who Were Low Birth Weight (< 2500 grams),
South Carolina (Residence Data), 2005-2007, Black**

County/Region	% of LBW			Number of LBW			Births		
	2005	2006	2007	2005	2006	2007	2005	2006	2007
Abbeville	19.3	19.6	19.8	16	21	20	83	107	101
Anderson	16.2	14.8	14.7	64	73	70	395	493	477
Edgefield	11.7	9.8	15.8	13	11	15	111	112	95
Greenwood	22.3	20.9	17.0	69	74	61	310	354	359
Laurens	13.8	17.9	17.0	31	52	45	224	290	265
Mccormick	21.7	6.5	17.1	10	4	12	46	62	70
Oconee	17.9	8.2	8.7	10	6	6	56	73	69
Saluda	17.6	22.7	19.2	12	15	14	68	66	73
REGION 1	17.4	16.4	16.1	225	256	243	1,293	1,557	1,509
Cherokee	15.0	13.8	15.7	26	25	28	173	181	178
Greenville	14.5	14.3	14.5	168	183	209	1,160	1,282	1,438
Pickens	2.8	11.9	9.8	2	12	9	72	101	92
Spartanburg	16.9	15.7	14.2	128	148	129	758	941	908
Union	14.9	18.5	16.8	15	22	22	101	119	131
REGION 2	15.0	14.9	14.5	339	390	397	2,264	2,624	2,747
Chester	12.6	15.4	14.1	24	35	33	191	228	234
Fairfield	13.5	14.6	9.7	28	29	19	208	199	195
Lancaster	17.6	19.9	15.2	45	61	43	255	307	282
Lexington	12.8	12.5	15.7	70	74	89	549	593	568
Newberry	17.0	14.1	14.4	30	28	27	176	198	187
Richland	13.0	14.7	14.7	330	403	403	2,537	2,745	2,741
York	16.2	13.6	13.6	94	87	98	579	639	722
REGION 3	13.8	14.6	14.4	621	717	712	4,495	4,909	4,929
Chesterfield	17.5	14.9	18.0	37	39	42	212	261	233
Clarendon	13.1	17.9	13.5	29	43	33	222	240	245
Darlington	15.2	14.9	17.7	60	66	74	394	444	417
Dillon	14.5	16.6	12.8	33	41	35	228	247	273
Florence	19.2	16.4	15.6	185	153	161	962	931	1,031
Kershaw	13.3	13.8	15.2	28	31	37	211	224	244
Lee	12.4	16.5	16.9	22	34	31	177	206	183
Marion	15.2	12.1	15.9	44	41	53	289	340	333
Marlboro	16.4	14.3	20.1	35	31	37	214	217	184
Sumter	14.9	12.2	13.6	117	104	115	783	850	843
REGION 4	16.0	14.7	15.5	590	583	618	3,692	3,960	3,986
Aiken	14.0	14.9	16.8	75	93	98	534	626	583
Allendale	13.3	15.5	13.1	16	17	16	120	110	122
Bamberg	13.1	16.0	15.0	18	27	19	137	169	127
Barnwell	17.6	16.0	17.0	28	29	32	159	181	188
Calhoun	12.8	14.4	15.8	11	13	12	86	90	76
Orangeburg	14.9	17.5	16.9	136	165	164	910	941	970
REGION 5	14.6	16.2	16.5	284	344	341	1,946	2,117	2,066
Georgetown	14.9	15.3	10.7	43	50	34	289	327	319
Horry	18.2	16.6	17.4	106	108	111	581	651	639
Williamsburg	19.5	14.2	18.3	65	46	63	333	325	344
REGION 6	17.8	15.7	16.0	214	204	208	1,203	1,303	1,302
Berkeley	17.1	15.6	15.4	97	106	103	568	680	670
Charleston	15.4	16.3	16.4	274	305	326	1,785	1,873	1,993
Dorchester	15.6	15.3	12.8	65	76	62	418	497	483
REGION 7	15.7	16.0	15.6	436	487	491	2,771	3,050	3,146
Beaufort	15.5	15.0	12.8	86	90	70	556	599	546
Colleton	15.8	14.5	16.2	39	41	45	247	283	278
Hampton	12.9	12.8	13.5	23	23	26	178	180	192
Jasper	15.5	14.9	14.4	23	21	24	148	141	167
REGION 8	15.1	14.5	13.9	171	175	165	1,129	1,203	1,183
Unknown counties	-	-	-	-	-	-	-	-	-
South Carolina	15.3	15.2	15.2	2,880	3,156	3,175	18,793	20,723	20,868

**Percent Of Live Births Who Were Low Birth Weight (< 2500 grams),
South Carolina (Residence Data), 2005-2007, Other**

County/Region	% of LBW			Number of LBW			Births		
	2005	2006	2007	2005	2006	2007	2005	2006	2007
Abbeville	-	-	-	-	-	-	3	1	-
Anderson	2.9	5.7	10.0	1	2	3	35	35	30
Edgefield	16.7	25.0	-	1	1	-	6	4	2
Greenwood	5.3	-	5.3	1	1	1	19	12	19
Laurens	-	-	-	-	-	-	7	9	6
Mccormick	-	-	-	-	-	-	1	-	1
Oconee	-	14.3	-	-	1	-	17	7	9
Saluda	-	-	-	-	-	-	2	3	3
REGION 1	3.3	5.6	5.7	3	4	4	90	71	70
Cherokee	20.0	-	14.3	1	-	1	5	8	7
Greenville	8.5	9.5	9.9	15	17	17	176	179	171
Pickens	4.3	5.9	4.2	1	1	1	23	17	24
Spartanburg	12.6	11.1	9.0	13	13	11	103	117	122
Union	-	-	-	-	-	-	3	4	3
REGION 2	9.7	9.5	9.2	30	31	30	310	325	327
Chester	20.0	-	-	1	-	-	5	5	4
Fairfield	-	-	-	-	-	-	2	4	3
Lancaster	-	-	-	-	-	-	8	19	14
Lexington	3.6	6.4	4.5	2	5	3	56	78	67
Newberry	25.0	-	-	1	-	-	4	5	6
Richland	9.1	8.4	8.9	13	14	17	143	166	190
York	10.7	14.9	6.0	8	13	5	75	87	84
REGION 3	8.5	8.8	6.8	25	32	25	293	364	368
Chesterfield	14.3	-	14.3	1	-	1	7	5	7
Clarendon	33.3	-	33.3	2	-	1	6	5	3
Darlington	-	12.5	-	-	1	-	7	8	5
Dillon	7.7	17.6	4.8	1	3	1	13	17	21
Florence	14.3	12.9	11.8	5	4	4	35	31	34
Kershaw	-	25.0	11.1	-	3	1	8	12	9
Lee	-	-	-	-	-	-	2	-	1
Marion	-	-	12.5	-	-	1	6	5	8
Marlboro	29.6	11.1	13.0	8	3	3	27	27	23
Sumter	14.7	2.3	7.3	5	1	3	34	43	41
REGION 4	15.2	9.8	9.9	22	15	15	145	153	152
Aiken	-	11.5	11.1	-	6	4	33	52	36
Allendale	-	-	50.0	-	-	1	-	3	2
Bamberg	100.0	-	-	1	-	-	1	3	1
Barnwell	20.0	50.0	-	1	1	-	5	2	-
Calhoun	-	-	-	-	-	-	1	2	1
Orangeburg	7.1	-	5.3	2	-	1	28	26	19
REGION 5	5.9	8.0	10.2	4	7	6	68	88	59
Georgetown	16.7	-	-	1	-	-	6	6	1
Horry	6.2	10.0	8.6	4	8	6	65	80	70
Williamsburg	-	-	28.6	-	-	2	3	-	7
REGION 6	6.8	9.3	10.3	5	8	8	74	86	78
Berkeley	11.1	7.7	5.1	9	6	4	81	78	79
Charleston	2.6	6.1	10.0	3	7	11	116	114	110
Dorchester	4.5	15.5	7.9	2	9	5	44	58	63
REGION 7	5.8	8.8	7.9	14	22	20	241	250	252
Beaufort	7.8	12.2	5.2	4	6	4	51	49	77
Colleton	50.0	20.0	-	2	2	-	4	10	1
Hampton	50.0	25.0	-	1	1	-	2	4	3
Jasper	12.5	-	-	1	-	-	8	4	4
REGION 8	12.3	13.4	4.7	8	9	4	65	67	85
Unknown counties	-	-	-	-	-	-	1	-	-
South Carolina	8.6	9.1	8.1	111	128	112	1,287	1,404	1,391

**Percent Of Live Births Who Were Low Birth Weight (< 2500 grams),
South Carolina (Residence Data), 2005-2007, Ethnicity: Hispanic**

County/Region	% of LBW			Number of LBW			Births		
	2005	2006	2007	2005	2006	2007	2005	2006	2007
Abbeville	-	-	-	-	-	-	2	2	1
Anderson	7.1	2.8	4.2	6	3	5	85	108	118
Edgefield	13.3	11.1	4.8	2	2	1	15	18	21
Greenwood	4.5	10.6	6.5	5	14	8	111	132	124
Laurens	2.0	4.9	5.4	1	4	4	49	82	74
Mccormick	-	100.0	-	-	1	-	-	1	-
Oconee	2.7	5.1	5.3	2	4	4	74	79	75
Saluda	14.6	4.1	7.6	13	4	8	89	98	105
REGION 1	6.8	6.2	5.8	29	32	30	425	520	518
Cherokee	11.8	-	7.5	4	-	4	34	38	53
Greenville	5.6	5.5	6.6	47	49	70	838	898	1,056
Pickens	7.4	10.4	7.7	5	7	6	68	67	78
Spartanburg	8.3	8.1	6.9	27	31	27	325	383	392
Union	-	16.7	-	-	1	-	6	6	1
REGION 2	6.5	6.3	6.8	83	88	107	1,271	1,392	1,580
Chester	-	11.1	-	-	1	-	6	9	8
Fairfield	-	12.5	42.9	-	1	3	6	8	7
Lancaster	9.9	5.3	2.2	7	4	2	71	75	93
Lexington	6.1	5.4	4.8	18	20	19	296	369	392
Newberry	11.8	4.5	9.3	11	5	12	93	110	129
Richland	5.8	6.2	6.4	17	21	24	291	338	373
York	6.8	8.2	6.7	13	16	16	192	194	240
REGION 3	6.9	6.2	6.1	66	68	76	955	1,103	1,242
Chesterfield	6.7	6.7	3.0	1	2	1	15	30	33
Clarendon	6.3	9.7	7.1	1	3	1	16	31	14
Darlington	9.5	-	5.9	2	-	1	21	20	17
Dillon	10.5	9.1	-	2	2	-	19	22	31
Florence	7.8	10.0	9.9	5	6	7	64	60	71
Kershaw	13.5	7.7	4.6	5	4	3	37	52	65
Lee	11.1	-	-	1	-	-	9	7	9
Marion	-	-	14.3	-	-	3	10	16	21
Marlboro	25.0	-	-	1	-	-	4	2	1
Sumter	9.0	7.3	13.1	8	8	13	89	109	99
REGION 4	9.2	7.2	8.0	26	25	29	284	349	361
Aiken	6.3	5.1	8.4	9	9	15	143	176	178
Allendale	20.0	-	-	1	-	-	5	8	7
Bamberg	-	-	16.7	-	-	1	2	6	6
Barnwell	41.7	8.3	16.7	5	1	2	12	12	12
Calhoun	-	-	-	-	-	-	6	9	10
Orangeburg	2.0	7.5	11.6	1	3	5	50	40	43
REGION 5	7.3	5.2	9.0	16	13	23	218	251	256
Georgetown	5.6	8.5	8.5	3	5	5	54	59	59
Horry	6.9	7.5	5.9	24	36	29	349	477	493
Williamsburg	-	-	-	-	-	-	4	9	4
REGION 6	6.6	7.5	6.1	27	41	34	407	545	556
Berkeley	7.1	4.8	7.8	13	11	18	183	229	231
Charleston	9.8	7.5	7.7	48	43	47	490	573	613
Dorchester	4.5	5.0	6.3	3	6	7	67	120	112
REGION 7	8.6	6.5	7.5	64	60	72	740	922	956
Beaufort	7.7	6.1	4.9	41	38	29	531	620	594
Colleton	25.0	3.7	7.1	4	1	2	16	27	28
Hampton	-	-	-	-	-	-	7	16	10
Jasper	5.2	3.4	7.4	6	4	10	115	118	136
REGION 8	7.6	5.5	5.3	51	43	41	669	781	768
Unknown counties	-	-	-	-	-	-	1	-	-
South Carolina	7.3	6.3	6.6	362	370	412	4,970	5,863	6,237

**Percent Of Live Births Who Were Very Low Birth Weight (< 1500 grams),
South Carolina (Residence Data), 2005-2007, All Races**

County/Region	% of VLBW			Number of VLBW			Births		
	2005	2006	2007	2005	2006	2007	2005	2006	2007
Abbeville	2.6	2.4	2.5	7	8	7	269	329	282
Anderson	1.7	1.6	1.1	38	40	27	2,248	2,485	2,397
Edgefield	2.0	1.2	2.9	5	3	7	248	242	242
Greenwood	2.8	3.0	3.2	25	29	32	907	973	1,013
Laurens	1.4	1.7	2.4	11	16	21	770	949	885
Mccormick	3.9	1.1	4.1	3	1	4	77	92	98
Oconee	1.1	1.5	1.3	9	13	11	788	880	815
Saluda	1.5	2.8	1.4	4	8	4	259	285	291
REGION 1	1.8	1.9	1.9	102	118	113	5,566	6,235	6,023
Cherokee	3.1	2.1	2.3	21	14	17	672	678	740
Greenville	1.5	1.3	1.6	88	82	108	5,876	6,255	6,605
Pickens	1.5	1.5	1.5	20	20	20	1,309	1,374	1,349
Spartanburg	1.6	1.6	2.0	54	64	77	3,411	3,889	3,793
Union	2.5	2.0	4.3	8	7	15	317	354	348
REGION 2	1.6	1.5	1.8	191	187	237	11,585	12,550	12,835
Chester	4.2	2.1	1.9	18	10	9	427	477	466
Fairfield	3.6	1.7	1.8	11	5	5	309	287	275
Lancaster	2.1	1.5	0.9	16	14	8	759	935	932
Lexington	1.5	1.2	1.8	49	40	62	3,170	3,379	3,386
Newberry	1.7	2.0	1.9	9	11	10	516	555	532
Richland	2.1	1.9	2.1	100	98	107	4,791	5,048	5,082
York	1.7	1.7	1.9	46	48	58	2,701	2,860	3,076
REGION 3	2.0	1.7	1.9	249	226	259	12,673	13,541	13,749
Chesterfield	2.1	3.1	2.8	11	19	17	534	612	600
Clarendon	1.6	2.5	2.8	6	10	12	387	406	433
Darlington	2.7	1.8	1.3	23	16	11	841	879	859
Dillon	3.1	1.7	2.7	14	8	14	447	480	527
Florence	2.9	2.6	2.9	56	50	59	1,952	1,942	2,045
Kershaw	1.4	1.8	1.5	11	15	13	763	844	840
Lee	2.0	2.7	2.9	5	7	7	244	264	245
Marion	2.1	2.2	3.5	9	11	18	434	505	512
Marlboro	5.2	1.9	4.6	19	7	17	366	375	368
Sumter	2.2	2.1	2.3	37	36	39	1,656	1,717	1,688
REGION 4	2.5	2.2	2.6	191	179	207	7,624	8,024	8,117
Aiken	2.0	2.1	1.9	37	45	38	1,847	2,118	2,041
Allendale	0.7	1.4	3.5	1	2	5	147	138	142
Bamberg	1.0	3.0	2.8	2	7	5	191	231	180
Barnwell	3.2	2.6	3.6	10	8	12	311	313	336
Calhoun	3.0	2.3	1.9	5	4	3	167	175	160
Orangeburg	2.6	3.0	3.6	35	42	51	1,354	1,384	1,412
REGION 5	2.2	2.5	2.7	90	108	114	4,017	4,359	4,271
Georgetown	3.1	2.2	1.9	22	16	14	704	726	731
Horry	2.3	1.8	1.8	66	61	62	2,903	3,345	3,457
Williamsburg	3.3	1.6	5.5	15	7	27	451	439	492
REGION 6	2.5	1.9	2.2	103	84	103	4,058	4,510	4,680
Berkeley	2.4	1.7	1.5	52	43	38	2,196	2,458	2,482
Charleston	2.4	2.1	2.4	117	109	126	4,798	5,094	5,192
Dorchester	1.8	1.8	1.5	28	32	28	1,565	1,785	1,915
REGION 7	2.3	2.0	2.0	197	184	192	8,559	9,337	9,589
Beaufort	1.7	1.7	1.5	38	41	36	2,244	2,356	2,340
Colleton	2.6	2.3	1.7	14	14	10	543	599	588
Hampton	2.0	2.9	3.0	6	9	9	293	313	302
Jasper	3.7	1.6	3.2	14	6	14	375	365	438
REGION 8	2.1	1.9	1.9	72	70	69	3,455	3,633	3,668
Unknown counties	-	-	-	-	-	-	1	2	1
South Carolina	2.1	1.9	2.1	1,195	1,156	1,294	57,538	62,191	62,933

**Percent Of Live Births Who Were Very Low Birth Weight (< 1500 grams),
South Carolina (Residence Data), 2005-2007, White**

County/Region	% of VLBW			Number of VLBW			Births		
	2005	2006	2007	2005	2006	2007	2005	2006	2007
Abbeville	1.1	2.3	1.1	2	5	2	183	221	181
Anderson	1.3	0.9	0.6	23	18	12	1,817	1,956	1,890
Edgefield	3.1	1.6	1.4	4	2	2	131	124	144
Greenwood	1.4	1.7	1.9	8	10	12	578	605	634
Laurens	0.9	0.9	1.6	5	6	10	539	650	614
Mccormick	-	-	3.7	-	-	1	30	30	27
Oconee	1.1	1.5	1.4	8	12	10	715	800	737
Saluda	2.1	2.3	0.5	4	5	1	189	215	215
REGION 1	1.3	1.3	1.1	54	58	50	4,182	4,601	4,442
Cherokee	3.0	1.8	2.0	15	9	11	494	488	555
Greenville	1.1	0.8	1.1	52	36	55	4,531	4,788	4,993
Pickens	1.5	1.4	1.3	18	18	16	1,212	1,256	1,232
Spartanburg	1.1	1.3	1.7	28	37	46	2,547	2,823	2,762
Union	1.4	1.7	2.8	3	4	6	213	231	214
REGION 2	1.3	1.1	1.4	116	104	134	8,997	9,586	9,756
Chester	3.0	1.6	1.8	7	4	4	231	244	228
Fairfield	3.0	-	1.3	3	-	1	99	84	77
Lancaster	1.8	1.3	0.5	9	8	3	496	608	636
Lexington	1.1	1.0	1.4	27	27	38	2,561	2,703	2,749
Newberry	1.5	1.7	1.2	5	6	4	336	350	339
Richland	1.5	0.9	0.9	32	19	19	2,105	2,133	2,149
York	1.0	1.1	1.4	20	23	32	2,046	2,130	2,270
REGION 3	1.3	1.1	1.2	103	87	101	7,874	8,252	8,448
Chesterfield	1.3	2.6	2.8	4	9	10	315	344	359
Clarendon	2.0	1.3	2.2	3	2	4	153	153	184
Darlington	2.3	0.9	0.7	10	4	3	440	426	437
Dillon	3.4	2.3	2.6	7	5	6	206	215	233
Florence	1.7	0.8	2.0	16	8	20	951	975	979
Kershaw	1.3	1.3	1.2	7	8	7	544	605	586
Lee	-	-	-	-	-	-	64	58	61
Marion	2.2	1.3	0.6	3	2	1	137	160	171
Marlboro	4.0	0.8	3.7	5	1	6	124	131	161
Sumter	1.0	1.1	1.2	8	9	10	824	812	803
REGION 4	1.7	1.2	1.7	63	48	67	3,758	3,879	3,974
Aiken	1.0	1.2	1.4	13	17	20	1,265	1,413	1,419
Allendale	3.7	-	-	1	-	-	27	25	18
Bamberg	-	-	1.9	-	-	1	53	58	52
Barnwell	2.0	-	0.7	3	-	1	147	130	147
Calhoun	3.8	-	-	3	-	-	80	83	83
Orangeburg	1.0	1.7	1.2	4	7	5	414	415	423
REGION 5	1.2	1.1	1.3	24	24	27	1,986	2,124	2,142
Georgetown	2.0	1.0	1.7	8	4	7	409	393	411
Horry	1.6	1.4	1.6	37	37	43	2,254	2,612	2,748
Williamsburg	0.9	-	0.7	1	-	1	115	114	141
REGION 6	1.7	1.3	1.5	46	41	51	2,778	3,119	3,300
Berkeley	1.2	1.3	0.9	19	22	15	1,546	1,698	1,731
Charleston	1.5	1.4	1.4	42	45	43	2,891	3,104	3,087
Dorchester	1.0	1.1	1.1	11	14	15	1,103	1,223	1,367
REGION 7	1.3	1.3	1.2	72	81	73	5,540	6,025	6,185
Beaufort	0.9	0.5	1.0	14	9	17	1,630	1,707	1,713
Colleton	1.7	1.0	1.0	5	3	3	292	306	308
Hampton	1.8	0.8	1.9	2	1	2	113	129	107
Jasper	3.2	0.9	2.6	7	2	7	217	220	265
REGION 8	1.2	0.6	1.2	28	15	29	2,252	2,362	2,393
Unknown counties	-	-	-	-	-	-	-	2	1
South Carolina	1.4	1.1	1.3	506	458	532	37,367	39,950	40,641

**Percent Of Live Births Who Were Very Low Birth Weight (< 2500 grams),
South Carolina (Residence Data), 2005-2007, Black**

County/Region	% of VLBW			Number of VLBW			Births		
	2005	2006	2007	2005	2006	2007	2005	2006	2007
Abbeville	6.0	2.8	5.0	5	3	5	83	107	101
Anderson	3.5	4.5	3.1	14	22	15	395	493	477
Edgefield	0.9	0.9	5.3	1	1	5	111	112	95
Greenwood	5.5	5.1	5.6	17	18	20	310	354	359
Laurens	2.7	3.4	4.2	6	10	11	224	290	265
Mccormick	6.5	1.6	4.3	3	1	3	46	62	70
Oconee	1.8	1.4	1.4	1	1	1	56	73	69
Saluda	-	4.5	4.1	-	3	3	68	66	73
REGION 1	3.6	3.8	4.2	47	59	63	1,293	1,557	1,509
Cherokee	3.5	2.8	2.8	6	5	5	173	181	178
Greenville	2.7	3.3	3.5	31	42	51	1,160	1,282	1,438
Pickens	1.4	2.0	4.3	1	2	4	72	101	92
Spartanburg	3.2	2.8	3.1	24	26	28	758	941	908
Union	5.0	2.5	6.9	5	3	9	101	119	131
REGION 2	3.0	3.0	3.5	67	78	97	2,264	2,624	2,747
Chester	5.2	2.6	2.1	10	6	5	191	228	234
Fairfield	3.8	2.5	2.1	8	5	4	208	199	195
Lancaster	2.7	2.0	1.8	7	6	5	255	307	282
Lexington	4.0	2.0	4.0	22	12	23	549	593	568
Newberry	2.3	2.5	3.2	4	5	6	176	198	187
Richland	2.6	2.9	3.1	66	79	86	2,537	2,745	2,741
York	4.3	3.6	3.5	25	23	25	579	639	722
REGION 3	3.2	2.8	3.1	142	136	154	4,495	4,909	4,929
Chesterfield	3.3	3.8	3.0	7	10	7	212	261	233
Clarendon	1.4	3.3	2.9	3	8	7	222	240	245
Darlington	3.3	2.7	1.9	13	12	8	394	444	417
Dillon	3.1	1.2	2.9	7	3	8	228	247	273
Florence	4.1	4.2	3.5	39	39	36	962	931	1,031
Kershaw	1.9	3.1	2.5	4	7	6	211	224	244
Lee	2.8	3.4	3.8	5	7	7	177	206	183
Marion	1.7	2.6	4.8	5	9	16	289	340	333
Marlboro	5.1	2.8	6.0	11	6	11	214	217	184
Sumter	3.4	3.2	3.4	27	27	29	783	850	843
REGION 4	3.3	3.2	3.4	121	128	135	3,692	3,960	3,986
Aiken	4.5	4.0	3.1	24	25	18	534	626	583
Allendale	-	1.8	4.1	-	2	5	120	110	122
Bamberg	1.5	4.1	3.1	2	7	4	137	169	127
Barnwell	3.8	4.4	5.9	6	8	11	159	181	188
Calhoun	2.3	4.4	3.9	2	4	3	86	90	76
Orangeburg	3.4	3.7	4.7	31	35	46	910	941	970
REGION 5	3.3	3.8	4.2	65	81	87	1,946	2,117	2,066
Georgetown	4.8	3.7	2.2	14	12	7	289	327	319
Horry	4.8	3.7	2.8	28	24	18	581	651	639
Williamsburg	4.2	2.2	7.0	14	7	24	333	325	344
REGION 6	4.7	3.3	3.8	56	43	49	1,203	1,303	1,302
Berkeley	5.6	3.1	3.3	32	21	22	568	680	670
Charleston	4.1	3.3	4.1	74	62	82	1,785	1,873	1,993
Dorchester	4.1	2.6	2.5	17	13	12	418	497	483
REGION 7	4.4	3.1	3.7	123	96	116	2,771	3,050	3,146
Beaufort	4.3	4.8	3.3	24	29	18	556	599	546
Colleton	3.6	3.5	2.5	9	10	7	247	283	278
Hampton	2.2	4.4	3.6	4	8	7	178	180	192
Jasper	4.7	2.8	3.0	7	4	5	148	141	167
REGION 8	3.9	4.2	3.1	44	51	37	1,129	1,203	1,183
Unknown counties	-	-	-	-	-	-	-	-	-
South Carolina	3.5	3.2	3.5	665	672	738	18,793	20,723	20,868

**Percent Of Very Low Weight Births (<1500 grams) Occurring In Level III Hospitals
Among All Very Low Weight Births, South Carolina (Occurrence Data), 2005-2007, All Races**

County/Region	% of VLBW in level III			Number of VLBW at level III			All VLBW		
	2005	2006	2007	2005	2006	2007	2005	2006	2007
Abbeville	-	-	-	-	-	-	2	1	1
Anderson	-	-	-	-	-	-	18	8	7
Edgefield	-	-	-	-	-	-	-	-	2
Greenwood	100.0	100.0	100.0	39	38	47	39	38	47
Laurens	-	-	-	-	-	-	1	3	1
Mccormick	-	-	-	-	-	-	-	-	-
Oconee	-	-	-	-	-	-	2	1	5
Saluda	-	-	-	-	-	-	-	-	-
REGION 1	62.9	74.5	74.6	39	38	47	62	51	63
Cherokee	-	-	-	-	-	-	2	1	6
Greenville	94.4	93.2	92.8	136	151	167	144	162	180
Pickens	-	-	-	-	-	-	2	3	-
Spartanburg	92.1	89.0	92.9	82	73	92	89	82	99
Union	-	-	-	-	-	-	-	-	1
REGION 2	92.0	90.3	90.6	218	224	259	237	248	286
Chester	-	-	-	-	-	-	-	2	-
Fairfield	-	-	-	-	-	-	1	-	-
Lancaster	-	-	-	-	-	-	7	11	4
Lexington	-	-	-	-	-	-	24	10	19
Newberry	-	-	-	-	-	-	2	3	2
Richland	99.6	99.2	98.6	234	242	291	235	244	295
York	-	-	-	-	-	-	19	18	27
REGION 3	81.3	84.0	83.9	234	242	291	288	288	347
Chesterfield	-	-	-	-	-	-	1	2	3
Clarendon	-	-	-	-	-	-	2	-	6
Darlington	-	-	-	-	-	-	3	5	9
Dillon	-	-	-	-	-	-	-	1	1
Florence	95.4	95.7	86.3	125	110	107	131	115	124
Kershaw	-	-	-	-	-	-	2	3	1
Lee	-	-	-	-	-	-	-	-	-
Marion	-	-	-	-	-	-	4	4	11
Marlboro	-	-	-	-	-	-	3	1	5
Sumter	-	-	-	-	-	-	9	10	5
REGION 4	80.6	78.0	64.8	125	110	107	155	141	165
Aiken	-	-	-	-	-	-	10	8	10
Allendale	-	-	-	-	-	-	-	-	1
Bamberg	-	-	-	-	-	-	-	3	2
Barnwell	-	-	-	-	-	-	1	-	-
Calhoun	-	-	-	-	-	-	-	-	-
Orangeburg	-	-	-	-	-	-	17	18	17
REGION 5	-	-	-	-	-	-	28	29	30
Georgetown	-	-	-	-	-	-	8	10	6
Horry	-	-	-	-	-	-	29	25	30
Williamsburg	-	-	-	-	-	-	6	-	1
REGION 6	-	-	-	-	-	-	43	35	37
Berkeley	-	-	-	-	-	-	-	2	-
Charleston	89.3	92.5	90.1	250	236	246	280	255	273
Dorchester	-	-	-	-	-	-	2	5	8
REGION 7	88.7	90.1	87.5	250	236	246	282	262	281
Beaufort	-	-	-	-	-	-	11	13	12
Colleton	-	-	-	-	-	-	6	9	2
Hampton	-	-	-	-	-	-	-	-	-
Jasper	-	-	-	-	-	-	1	1	-
REGION 8	-	-	-	-	-	-	18	23	14
Unknown counties	-	-	-	-	-	-	-	-	-
South Carolina	77.8	78.9	77.7	866	850	950	1,113	1,077	1,223

**Percent Of Very Low Weight Births (<1500 grams) Occurring In Level III Hospitals
Among All Very Low Weight Births, South Carolina (Occurrence Data), 2005-2007, White**

County/Region	% of VLBW in level III			Number of VLBW at level III			All VLBW		
	2005	2006	2007	2005	2006	2007	2005	2006	2007
Abbeville	-	-	-	-	-	-	-	1	-
Anderson	-	-	-	-	-	-	12	3	1
Edgefield	-	-	-	-	-	-	-	-	-
Greenwood	100.0	100.0	100.0	14	13	17	14	13	17
Laurens	-	-	-	-	-	-	-	-	1
Mccormick	-	-	-	-	-	-	-	-	-
Oconee	-	-	-	-	-	-	2	-	5
Saluda	-	-	-	-	-	-	-	-	-
REGION 1	50.0	76.5	70.8	14	13	17	28	17	24
Cherokee	-	-	-	-	-	-	1	1	4
Greenville	95.4	93.2	92.5	83	82	98	87	88	106
Pickens	-	-	-	-	-	-	2	3	-
Spartanburg	96.0	91.1	85.7	48	41	42	50	45	49
Union	-	-	-	-	-	-	-	-	-
REGION 2	93.6	89.8	88.1	131	123	140	140	137	159
Chester	-	-	-	-	-	-	-	-	-
Fairfield	-	-	-	-	-	-	-	-	-
Lancaster	-	-	-	-	-	-	1	6	2
Lexington	-	-	-	-	-	-	9	1	9
Newberry	-	-	-	-	-	-	1	2	-
Richland	98.9	97.4	98.9	89	75	90	90	77	91
York	-	-	-	-	-	-	9	9	14
REGION 3	80.9	78.9	77.6	89	75	90	110	95	116
Chesterfield	-	-	-	-	-	-	-	2	-
Clarendon	-	-	-	-	-	-	2	-	1
Darlington	-	-	-	-	-	-	-	1	3
Dillon	-	-	-	-	-	-	-	1	-
Florence	95.9	100.0	87.8	47	31	36	49	31	41
Kershaw	-	-	-	-	-	-	1	2	1
Lee	-	-	-	-	-	-	-	-	-
Marion	-	-	-	-	-	-	-	1	3
Marlboro	-	-	-	-	-	-	1	-	-
Sumter	-	-	-	-	-	-	4	2	1
REGION 4	82.5	77.5	72.0	47	31	36	57	40	50
Aiken	-	-	-	-	-	-	3	1	7
Allendale	-	-	-	-	-	-	-	-	-
Bamberg	-	-	-	-	-	-	-	-	1
Barnwell	-	-	-	-	-	-	-	-	-
Calhoun	-	-	-	-	-	-	-	-	-
Orangeburg	-	-	-	-	-	-	2	1	1
REGION 5	-	-	-	-	-	-	5	2	9
Georgetown	-	-	-	-	-	-	2	6	3
Horry	-	-	-	-	-	-	13	17	14
Williamsburg	-	-	-	-	-	-	-	-	-
REGION 6	-	-	-	-	-	-	15	23	17
Berkeley	-	-	-	-	-	-	-	1	-
Charleston	89.3	92.2	88.5	92	94	100	103	102	113
Dorchester	-	-	-	-	-	-	2	2	4
REGION 7	87.6	89.5	85.5	92	94	100	105	105	117
Beaufort	-	-	-	-	-	-	2	5	5
Colleton	-	-	-	-	-	-	3	1	-
Hampton	-	-	-	-	-	-	-	-	-
Jasper	-	-	-	-	-	-	-	1	-
REGION 8	-	-	-	-	-	-	5	7	5
Unknown counties	-	-	-	-	-	-	-	-	-
South Carolina	80.2	78.9	77.1	373	336	383	465	426	497

**Percent Of Very Low Weight Births (<1500 grams) Occurring In Level III Hospitals
Among All Very Low Weight Births, South Carolina (Occurrence Data), 2005-2007, Black**

County/Region	% of VLBW in level III			Number of VLBW at level III			All VLBW		
	2005	2006	2007	2005	2006	2007	2005	2006	2007
Abbeville	-	-	-	-	-	-	2	-	1
Anderson	-	-	-	-	-	-	5	5	6
Edgefield	-	-	-	-	-	-	-	-	2
Greenwood	100.0	100.0	100.0	25	25	30	25	25	30
Laurens	-	-	-	-	-	-	1	3	-
Mccormick	-	-	-	-	-	-	-	-	-
Oconee	-	-	-	-	-	-	-	1	-
Saluda	-	-	-	-	-	-	-	-	-
REGION 1	75.8	73.5	76.9	25	25	30	33	34	39
Cherokee	-	-	-	-	-	-	1	-	2
Greenville	94.1	92.9	93.1	48	65	67	51	70	72
Pickens	-	-	-	-	-	-	-	-	-
Spartanburg	86.1	86.1	100.0	31	31	46	36	36	46
Union	-	-	-	-	-	-	-	-	1
REGION 2	89.8	90.6	93.4	79	96	113	88	106	121
Chester	-	-	-	-	-	-	-	2	-
Fairfield	-	-	-	-	-	-	1	-	-
Lancaster	-	-	-	-	-	-	6	5	2
Lexington	-	-	-	-	-	-	15	9	10
Newberry	-	-	-	-	-	-	1	1	2
Richland	100.0	100.0	98.5	143	166	198	143	166	201
York	-	-	-	-	-	-	10	7	12
REGION 3	81.3	87.4	87.2	143	166	198	176	190	227
Chesterfield	-	-	-	-	-	-	1	-	3
Clarendon	-	-	-	-	-	-	-	-	4
Darlington	-	-	-	-	-	-	3	4	6
Dillon	-	-	-	-	-	-	-	-	1
Florence	94.8	93.8	87.0	73	76	67	77	81	77
Kershaw	-	-	-	-	-	-	1	1	-
Lee	-	-	-	-	-	-	-	-	-
Marion	-	-	-	-	-	-	4	3	7
Marlboro	-	-	-	-	-	-	2	1	5
Sumter	-	-	-	-	-	-	3	8	4
REGION 4	80.2	77.6	62.6	73	76	67	91	98	107
Aiken	-	-	-	-	-	-	7	7	3
Allendale	-	-	-	-	-	-	-	-	1
Bamberg	-	-	-	-	-	-	-	3	1
Barnwell	-	-	-	-	-	-	1	-	-
Calhoun	-	-	-	-	-	-	-	-	-
Orangeburg	-	-	-	-	-	-	15	17	16
REGION 5	-	-	-	-	-	-	23	27	21
Georgetown	-	-	-	-	-	-	6	4	3
Horry	-	-	-	-	-	-	15	8	16
Williamsburg	-	-	-	-	-	-	6	-	1
REGION 6	-	-	-	-	-	-	27	12	20
Berkeley	-	-	-	-	-	-	-	1	-
Charleston	89.1	93.2	92.3	156	136	144	175	146	156
Dorchester	-	-	-	-	-	-	-	2	4
REGION 7	89.1	91.3	90.0	156	136	144	175	149	160
Beaufort	-	-	-	-	-	-	9	7	7
Colleton	-	-	-	-	-	-	3	8	2
Hampton	-	-	-	-	-	-	-	-	-
Jasper	-	-	-	-	-	-	1	-	-
REGION 8	-	-	-	-	-	-	13	15	9
Unknown counties	-	-	-	-	-	-	-	-	-
South Carolina	76.0	79.1	78.4	476	499	552	626	631	704

**Rate of Congenital Malformations (per 1,000 live births),
South Carolina (Residence Data), 1998-2007, All Races**

		1998	1999	2000	2001	2002	2003	2004	2005	2006	2007
Total anomalies	Number	994	956	791	892	956	859				
	Rate	18.5	17.5	14.1	16.0	17.6	15.5				
Spinal bifida/Meningocele	Number	7	6	9	14	9	8	13	6	8	13
	Rate	0.1	0.1	0.2	0.3	0.2	0.1	0.2	0.1	0.1	0.2
Heart malformation	Number	65	61	57	91	87	102				
	Rate	1.2	1.1	1.0	1.6	1.6	1.8				
Down's syndrome	Number	15	26	22	27	12	18	31	27	25	21
	Rate	0.3	0.5	0.4	0.5	0.2	0.3	0.5	0.5	0.4	0.3
Cleft lip/palate	Number	40	37	45	40	45	33	76	52	47	62
	Rate	0.7	0.7	0.8	0.7	0.8	0.6	1.3	0.9	0.7	1.0

**Fig. Rate of Congenital Malformations (per 1,000 live births),
South Carolina (Residence Data), 1998-2007, All Races**

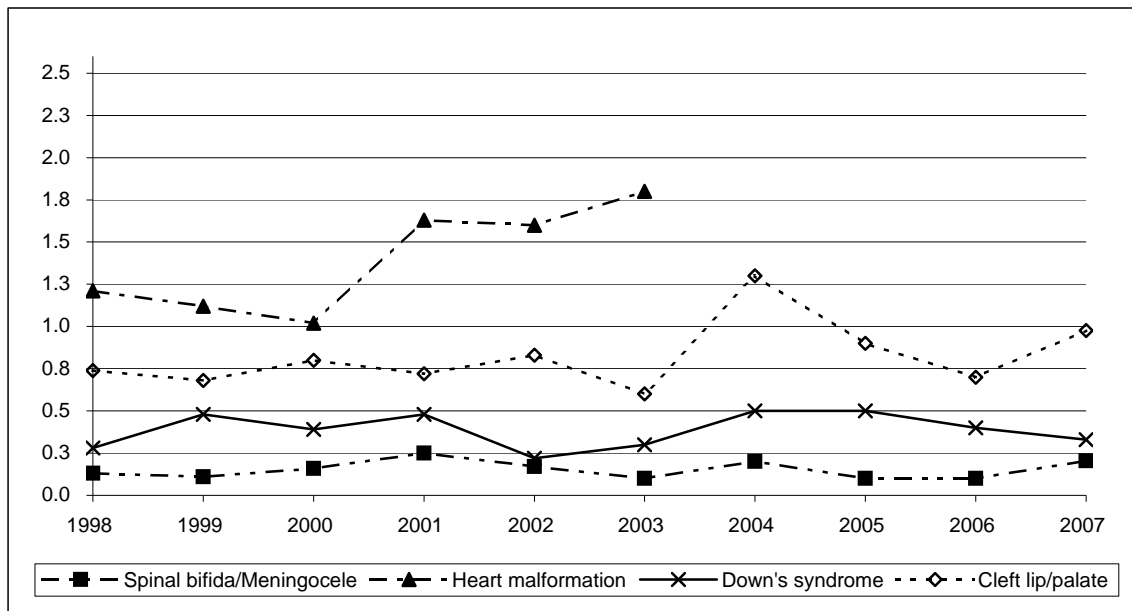

* Starting 2004, a revised certificate of live birth was implemented. This may affect comparisons of variables to previous years.

Child Death, South Carolina (Residence Data), 2005-2007, All Races

	Region	Death Number			
		2005	2006	2007	2005-2007
1- 4 Year Old	REGION 1	8	5	6	19
	REGION 2	15	10	15	40
	REGION 3	8	12	19	39
	REGION 4	14	11	18	43
	REGION 5	4	9	6	19
	REGION 6	5	7	8	20
	REGION 7	13	14	17	44
	REGION 8	6	3	5	14
	South Carolina	73	71	94	238
5 - 9 Year Old	REGION 1	6	3	6	15
	REGION 2	14	8	3	25
	REGION 3	15	7	11	33
	REGION 4	5	7	4	16
	REGION 5	4	3	5	12
	REGION 6	3	5	1	9
	REGION 7	10	7	6	23
	REGION 8	2	3	2	7
	South Carolina	59	43	38	140
10 -14 Year Old	REGION 1	7	3	10	20
	REGION 2	15	10	13	38
	REGION 3	10	8	12	30
	REGION 4	9	14	12	35
	REGION 5	7	8	7	22
	REGION 6	3	8	5	16
	REGION 7	10	7	10	27
	REGION 8	7	4	3	14
	South Carolina	68	62	72	202

**Death Among Children Aged 1 to 14 Years, Due To Motor Vehicle Accident
South Carolina (Residence Data), 2005-2007, All Races**

Region	Death number			
	2005	2006	2007	2005-2007
REGION 1	3	6	6	15
REGION 2	7	8	7	22
REGION 3	11	5	9	25
REGION 4	8	7	6	21
REGION 5	1	3	6	10
REGION 6	1	6	3	10
REGION 7	11	3	5	19
REGION 8	4	4	1	9
South Carolina	46	42	43	131

Percent Of Live Births Whose Insurance Is Medicaid, South Carolina, 2006-2007, All Races

County/Region	Percent			Number			Birth		
	2006	2007	2006-2007	2006	2007	2006-2007	2006	2007	2006-2007
Abbeville	52.3	53.9	53.0	172	152	324	329	282	611
Anderson	52.6	52.2	52.4	1,306	1,252	2,558	2,485	2,397	4,882
Edgefield	29.8	45.9	37.8	72	111	183	242	242	484
Greenwood	55.7	62.8	59.3	542	636	1,178	973	1,013	1,986
Laurens	62.0	65.3	63.6	588	578	1,166	949	885	1,834
Mccormick	58.7	62.2	60.5	54	61	115	92	98	190
Oconee	53.4	57.1	55.2	470	465	935	880	815	1,695
Saluda	34.4	49.5	42.0	98	144	242	285	291	576
REGION 1	53.0	56.4	54.7	3,302	3,399	6,701	6,235	6,023	12,258
Cherokee	55.6	51.8	53.6	377	383	760	678	740	1,418
Greenville	44.7	49.8	47.3	2,798	3,288	6,086	6,255	6,605	12,860
Pickens	48.4	48.6	48.5	665	655	1,320	1,374	1,349	2,723
Spartanburg	46.1	46.7	46.4	1,791	1,773	3,564	3,889	3,793	7,682
Union	59.0	64.7	61.8	209	225	434	354	348	702
REGION 2	46.5	49.3	47.9	5,840	6,324	12,164	12,550	12,835	25,385
Chester	70.2	68.5	69.4	335	319	654	477	466	943
Fairfield	59.9	65.1	62.5	172	179	351	287	275	562
Lancaster	49.9	48.4	49.2	467	451	918	935	932	1,867
Lexington	36.8	39.6	38.2	1,242	1,341	2,583	3,379	3,386	6,765
Newberry	49.5	45.5	47.6	275	242	517	555	532	1,087
Richland	39.0	44.0	41.5	1,968	2,236	4,204	5,048	5,082	10,130
York	38.3	38.0	38.1	1,094	1,168	2,262	2,860	3,076	5,936
REGION 3	41.0	43.2	42.1	5,553	5,936	11,489	13,541	13,749	27,290
Chesterfield	51.5	52.0	51.7	315	312	627	612	600	1,212
Clarendon	64.0	65.1	64.6	260	282	542	406	433	839
Darlington	65.9	63.9	64.9	579	549	1,128	879	859	1,738
Dillon	71.0	70.2	70.6	341	370	711	480	527	1,007
Florence	59.0	60.3	59.7	1,145	1,234	2,379	1,942	2,045	3,987
Kershaw	51.8	52.9	52.3	437	444	881	844	840	1,684
Lee	73.5	66.1	69.9	194	162	356	264	245	509
Marion	75.4	72.5	73.9	381	371	752	505	512	1,017
Marlboro	40.8	45.1	42.9	153	166	319	375	368	743
Sumter	44.1	40.5	42.3	757	683	1,440	1,717	1,688	3,405
REGION 4	56.9	56.3	56.6	4,562	4,573	9,135	8,024	8,117	16,141
Aiken	16.8	35.8	26.1	355	731	1,086	2,118	2,041	4,159
Allendale	57.2	86.6	72.1	79	123	202	138	142	280
Bamberg	71.4	77.8	74.2	165	140	305	231	180	411
Barnwell	41.5	66.4	54.4	130	223	353	313	336	649
Calhoun	52.0	51.9	51.9	91	83	174	175	160	335
Orangeburg	62.1	70.1	66.2	860	990	1,850	1,384	1,412	2,796
REGION 5	38.5	53.6	46.0	1,680	2,290	3,970	4,359	4,271	8,630
Georgetown	66.7	66.3	66.5	484	485	969	726	731	1,457
Horry	52.2	52.5	52.4	1,747	1,815	3,562	3,345	3,457	6,802
Williamsburg	65.4	63.2	64.2	287	311	598	439	492	931
REGION 6	55.8	55.8	55.8	2,518	2,611	5,129	4,510	4,680	9,190
Berkeley	45.4	42.0	43.7	1,115	1,042	2,157	2,458	2,482	4,940
Charleston	41.0	40.4	40.7	2,091	2,097	4,188	5,094	5,192	10,286
Dorchester	41.8	41.5	41.6	747	794	1,541	1,785	1,915	3,700
REGION 7	42.3	41.0	41.7	3,953	3,933	7,886	9,337	9,589	18,926
Beaufort	31.2	34.7	32.9	734	811	1,545	2,356	2,340	4,696
Colleton	78.0	76.9	77.4	467	452	919	599	588	1,187
Hampton	73.2	69.9	71.5	229	211	440	313	302	615
Jasper	45.5	44.5	45.0	166	195	361	365	438	803
REGION 8	43.9	45.5	44.7	1,596	1,669	3,265	3,633	3,668	7,301
Unknown counties	-	-	-	-	-	-	2	1	3
South Carolina	46.6	48.8	47.7	29,004	30,735	59,739	62,191	62,933	125,124

-Please use small numbers and their rates/percentages with caution.

Percent Of Live Births Whose Insurance Is Medicaid, South Carolina, 2006-2007, White

County/Region	Percent			Number			Birth		
	2006	2007	2006-2007	2006	2007	2006-2007	2006	2007	2006-2007
Abbeville	42.1	42.0	42.0	93	76	169	221	181	402
Anderson	47.0	46.7	46.9	920	882	1,802	1,956	1,890	3,846
Edgefield	16.9	32.6	25.4	21	47	68	124	144	268
Greenwood	40.7	50.0	45.4	246	317	563	605	634	1,239
Laurens	53.5	56.7	55.1	348	348	696	650	614	1,264
Mccormick	23.3	33.3	28.1	7	9	16	30	27	57
Oconee	51.9	54.8	53.3	415	404	819	800	737	1,537
Saluda	21.9	37.7	29.8	47	81	128	215	215	430
REGION 1	45.6	48.7	47.1	2,097	2,164	4,261	4,601	4,442	9,043
Cherokee	49.8	46.7	48.1	243	259	502	488	555	1,043
Greenville	40.5	44.6	42.6	1,941	2,227	4,168	4,788	4,993	9,781
Pickens	48.0	48.1	48.0	603	592	1,195	1,256	1,232	2,488
Spartanburg	38.2	39.8	39.0	1,079	1,098	2,177	2,823	2,762	5,585
Union	52.8	60.7	56.6	122	130	252	231	214	445
REGION 2	41.6	44.1	42.9	3,988	4,306	8,294	9,586	9,756	19,342
Chester	59.8	57.0	58.5	146	130	276	244	228	472
Fairfield	42.9	40.3	41.6	36	31	67	84	77	161
Lancaster	38.8	37.7	38.3	236	240	476	608	636	1,244
Lexington	32.7	36.1	34.4	883	993	1,876	2,703	2,749	5,452
Newberry	32.0	30.4	31.2	112	103	215	350	339	689
Richland	21.0	24.6	22.8	448	528	976	2,133	2,149	4,282
York	32.4	30.9	31.6	690	701	1,391	2,130	2,270	4,400
REGION 3	30.9	32.3	31.6	2,551	2,726	5,277	8,252	8,448	16,700
Chesterfield	45.1	43.7	44.4	155	157	312	344	359	703
Clarendon	51.0	50.5	50.7	78	93	171	153	184	337
Darlington	49.5	50.8	50.2	211	222	433	426	437	863
Dillon	57.2	59.7	58.5	123	139	262	215	233	448
Florence	42.4	42.1	42.2	413	412	825	975	979	1,954
Kershaw	43.3	43.5	43.4	262	255	517	605	586	1,191
Lee	50.0	47.5	48.7	29	29	58	58	61	119
Marion	51.9	54.4	53.2	83	93	176	160	171	331
Marlboro	29.0	38.5	34.2	38	62	100	131	161	292
Sumter	27.6	26.2	26.9	224	210	434	812	803	1,615
REGION 4	41.7	42.1	41.9	1,616	1,672	3,288	3,879	3,974	7,853
Aiken	13.2	30.2	21.7	187	428	615	1,413	1,419	2,832
Allendale	44.0	61.1	51.2	11	11	22	25	18	43
Bamberg	50.0	61.5	55.5	29	32	61	58	52	110
Barnwell	28.5	50.3	40.1	37	74	111	130	147	277
Calhoun	33.7	34.9	34.3	28	29	57	83	83	166
Orangeburg	47.7	58.2	53.0	198	246	444	415	423	838
REGION 5	23.1	38.3	30.7	490	820	1,310	2,124	2,142	4,266
Georgetown	50.4	51.6	51.0	198	212	410	393	411	804
Horry	45.2	45.8	45.5	1,180	1,259	2,439	2,612	2,748	5,360
Williamsburg	43.0	36.9	39.6	49	52	101	114	141	255
REGION 6	45.8	46.2	46.0	1,427	1,523	2,950	3,119	3,300	6,419
Berkeley	37.6	33.3	35.4	639	576	1,215	1,698	1,731	3,429
Charleston	18.9	17.9	18.4	587	553	1,140	3,104	3,087	6,191
Dorchester	32.1	33.3	32.7	392	455	847	1,223	1,367	2,590
REGION 7	26.9	25.6	26.2	1,618	1,584	3,202	6,025	6,185	12,210
Beaufort	18.5	25.5	22.0	316	437	753	1,707	1,713	3,420
Colleton	67.3	64.9	66.1	206	200	406	306	308	614
Hampton	57.4	52.3	55.1	74	56	130	129	107	236
Jasper	28.6	30.9	29.9	63	82	145	220	265	485
REGION 8	27.9	32.4	30.2	659	775	1,434	2,362	2,393	4,755
Unknown counties	-	-	-	-	-	-	2	1	3
South Carolina	36.2	38.3	37.2	14,446	15,570	30,016	39,950	40,641	80,591

-Please use small numbers and their rates/percentages with caution.

Percent Of Live Births Whose Insurance Is Medicaid, South Carolina, 2006-2007, Black

County/Region	Percent			Number			Birth		
	2006	2007	2006-2007	2006	2007	2006-2007	2006	2007	2006-2007
Abbeville	73.8	75.2	74.5	79	76	155	107	101	208
Anderson	76.1	75.9	76.0	375	362	737	493	477	970
Edgefield	44.6	66.3	54.6	50	63	113	112	95	207
Greenwood	83.1	87.2	85.1	294	313	607	354	359	713
Laurens	81.0	85.7	83.2	235	227	462	290	265	555
Mccormick	75.8	72.9	74.2	47	51	98	62	70	132
Oconee	74.0	87.0	80.3	54	60	114	73	69	142
Saluda	74.2	84.9	79.9	49	62	111	66	73	139
REGION 1	76.0	80.5	78.2	1,183	1,214	2,397	1,557	1,509	3,066
Cherokee	72.9	69.1	71.0	132	123	255	181	178	359
Greenville	61.7	70.0	66.1	791	1,006	1,797	1,282	1,438	2,720
Pickens	57.4	59.8	58.5	58	55	113	101	92	193
Spartanburg	71.3	70.7	71.0	671	642	1,313	941	908	1,849
Union	71.4	71.0	71.2	85	93	178	119	131	250
REGION 2	66.2	69.9	68.1	1,737	1,919	3,656	2,624	2,747	5,371
Chester	82.0	79.9	81.0	187	187	374	228	234	462
Fairfield	67.3	74.4	70.8	134	145	279	199	195	394
Lancaster	74.3	74.5	74.4	228	210	438	307	282	589
Lexington	57.5	58.3	57.9	341	331	672	593	568	1,161
Newberry	81.8	73.8	77.9	162	138	300	198	187	385
Richland	54.2	60.9	57.6	1,489	1,670	3,159	2,745	2,741	5,486
York	59.2	62.2	60.8	378	449	827	639	722	1,361
REGION 3	59.5	63.5	61.5	2,919	3,130	6,049	4,909	4,929	9,838
Chesterfield	60.2	65.2	62.6	157	152	309	261	233	494
Clarendon	74.2	77.1	75.7	178	189	367	240	245	485
Darlington	82.0	77.7	79.9	364	324	688	444	417	861
Dillon	84.2	78.4	81.2	208	214	422	247	273	520
Florence	77.2	78.3	77.8	719	807	1,526	931	1,031	1,962
Kershaw	74.6	74.6	74.6	167	182	349	224	244	468
Lee	80.1	72.7	76.6	165	133	298	206	183	389
Marion	86.5	81.4	84.0	294	271	565	340	333	673
Marlboro	48.4	52.2	50.1	105	96	201	217	184	401
Sumter	61.9	55.6	58.8	526	469	995	850	843	1,693
REGION 4	72.8	71.2	72.0	2,883	2,837	5,720	3,960	3,986	7,946
Aiken	24.3	49.9	36.6	152	291	443	626	583	1,209
Allendale	60.9	91.0	76.7	67	111	178	110	122	232
Bamberg	79.3	84.3	81.4	134	107	241	169	127	296
Barnwell	51.4	79.3	65.6	93	149	242	181	188	369
Calhoun	68.9	71.1	69.9	62	54	116	90	76	166
Orangeburg	69.1	75.3	72.2	650	730	1,380	941	970	1,911
REGION 5	54.7	69.8	62.2	1,158	1,442	2,600	2,117	2,066	4,183
Georgetown	86.5	85.3	85.9	283	272	555	327	319	646
Horry	82.8	82.2	82.5	539	525	1,064	651	639	1,290
Williamsburg	73.2	74.7	74.0	238	257	495	325	344	669
REGION 6	81.4	81.0	81.2	1,060	1,054	2,114	1,303	1,302	2,605
Berkeley	67.1	65.8	66.4	456	441	897	680	670	1,350
Charleston	78.9	76.0	77.4	1,477	1,515	2,992	1,873	1,993	3,866
Dorchester	67.0	66.3	66.6	333	320	653	497	483	980
REGION 7	74.3	72.3	73.3	2,266	2,276	4,542	3,050	3,146	6,196
Beaufort	67.9	66.1	67.1	407	361	768	599	546	1,145
Colleton	88.7	90.6	89.7	251	252	503	283	278	561
Hampton	85.0	80.2	82.5	153	154	307	180	192	372
Jasper	73.0	67.7	70.1	103	113	216	141	167	308
REGION 8	76.0	74.4	75.2	914	880	1,794	1,203	1,183	2,386
Unknown counties	-	-	-	-	-	-	-	-	-
South Carolina	68.1	70.7	69.4	14,120	14,752	28,872	20,723	20,868	41,591

Section III. Mother's Lifestyle and Health

Fertility Rate (Women Aged 15-44 Years)*, South Carolina (Residence Data), 1998-2007

		1998	1999	2000	2001	2002	2003	2004	2005	2006	2007
All Races	Birth number	53,547	54,463	55,698	55,521	54,249	55,273	56,356	57,357	61,984	62,753
	Fertility rate*	60.9	61.6	63.0	62.0	60.4	62.5	63.4	64.1	69.4	69.8
White	Birth number	33,974	34,599	35,045	35,650	35,068	35,926	36,793	37,296	39,861	40,550
	Fertility rate*	59.0	59.8	60.7	60.9	60.3	63.1	63.4	63.9	68.3	68.9
Black	Birth number	18,650	18,858	19,518	18,770	18,031	18,133	18,305	18,691	20,611	20,785
	Fertility rate*	63.9	64.4	66.6	63.5	60.0	60.9	62.6	63.6	70.5	71.1
Other	Birth number	914	987	1,120	1,092	1,143	1,206	1,207	1,282	1,400	1,388
	Fertility rate*	75.6	78.8	78.6	75.6	67.4	70.1	70.9	74.9	78.3	75.5

* Fertility rate is number of live births per 1,000 female population between ages of 15 and 44.

Fig. Live Births and Fertility Rate*, South Carolina (Residence Data), 1998-2007

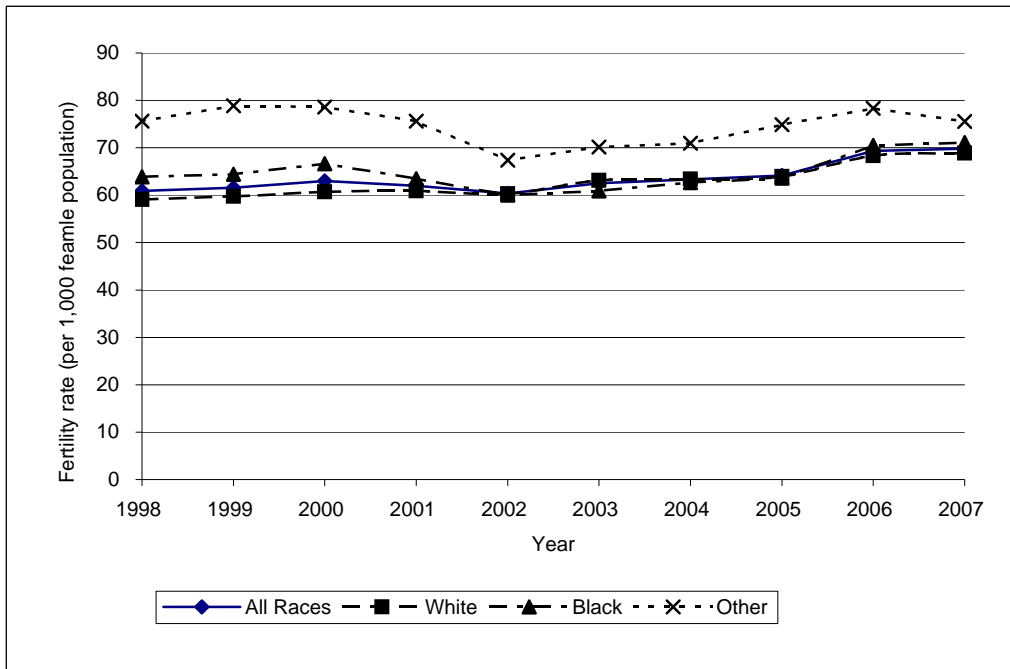

* Fertility rate is number of live births per 1,000 female population between ages of 15 and 44.

Percent Of Live Births Occurring To Women Under 18, South Carolina (Residence Data), 1998-2007

		1998	1999	2000	2001	2002	2003	2004	2005	2006	2007
All Races	Birth number	3,453	3,256	3,122	2,807	2,526	2,567	2,613	2,603	2,825	2,664
	Percent	6.4	6.0	5.6	5.0	4.6	4.6	4.6	4.5	4.5	4.2
White	Birth number	1,491	1,395	1,327	1,236	1,149	1,169	1,238	1,227	1,357	1,285
	Percent	4.4	4.0	3.8	3.5	3.3	3.2	3.4	3.3	3.4	3.2
Black	Birth number	1,926	1,830	1,759	1,543	1,344	1,368	1,349	1,344	1,424	1,349
	Percent	10.2	9.6	8.9	8.2	7.4	7.5	7.3	7.2	6.9	6.5
Other	Birth number	36	29	35	28	31	30	24	28	37	29
	Percent	3.9	2.9	3.1	2.6	2.7	2.5	2.0	2.2	2.6	2.1

Fig. Percent Of Live Births Occurring To Women Under 18, South Carolina (Residence Data), 1998-2007

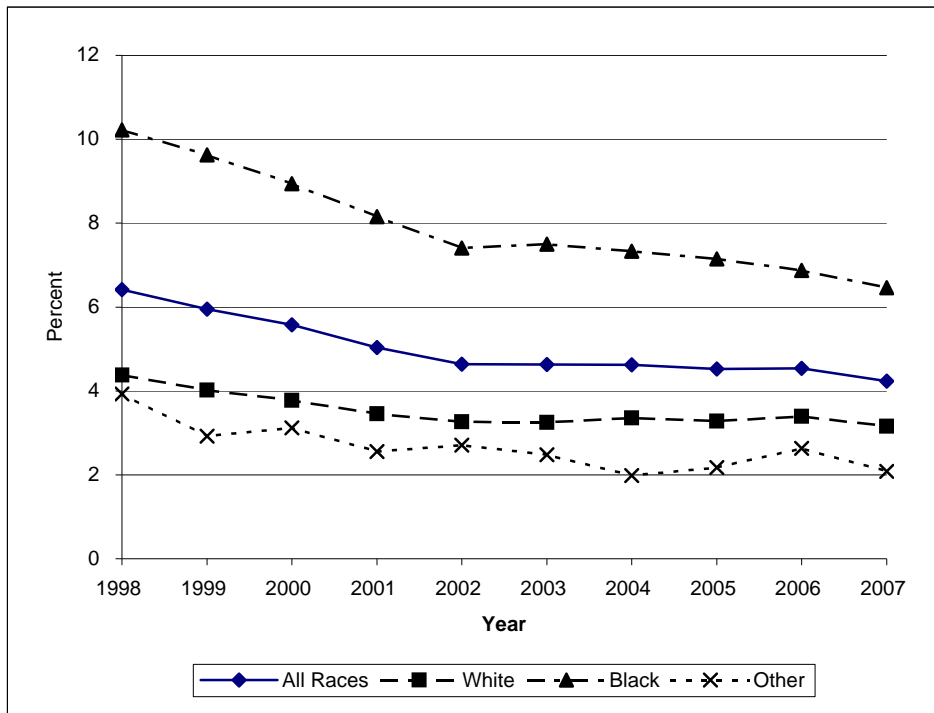

**Percent Of Live Births Occuring To Women Under 18,
South Carolina (Residence Data), 2005-2007, All Races**

County/Region	Number of live births occurring to women under 18				Percent of live births occurring to women under 18			
	2005	2006	2007	2005-2007	2005	2006	2007	2005-2007
Abbeville	12	13	17	42	4.5	4.0	6.0	4.8
Anderson	95	116	100	311	4.2	4.7	4.2	4.4
Edgefield	9	14	10	33	3.6	5.8	4.1	4.5
Greenwood	53	68	60	181	5.8	7.0	5.9	6.3
Laurens	55	62	54	171	7.1	6.5	6.1	6.6
Mccormick	1	7	8	16	1.3	7.6	8.2	6.0
Oconee	45	43	35	123	5.7	4.9	4.3	5.0
Saluda	8	11	9	28	3.1	3.9	3.1	3.4
REGION 1	278	334	293	905	5.0	5.4	4.9	5.1
Cherokee	51	51	58	160	7.6	7.5	7.8	7.7
Greenville	183	211	264	658	3.1	3.4	4.0	3.5
Pickens	52	52	67	171	4.0	3.8	5.0	4.2
Spartanburg	210	209	176	595	6.2	5.4	4.6	5.4
Union	29	28	26	83	9.1	7.9	7.5	8.1
REGION 2	525	551	591	1,667	4.5	4.4	4.6	4.5
Chester	26	38	27	91	6.1	8.0	5.8	6.6
Fairfield	13	17	12	42	4.2	5.9	4.4	4.8
Lancaster	49	60	53	162	6.5	6.4	5.7	6.2
Lexington	116	108	108	332	3.7	3.2	3.2	3.3
Newberry	23	36	23	82	4.5	6.5	4.3	5.1
Richland	166	178	198	542	3.5	3.5	3.9	3.6
York	105	128	102	335	3.9	4.5	3.3	3.9
REGION 3	498	565	523	1,586	3.9	4.2	3.8	4.0
Chesterfield	26	41	38	105	4.9	6.7	6.3	6.0
Clarendon	24	24	23	71	6.2	5.9	5.3	5.8
Darlington	55	64	47	166	6.5	7.3	5.5	6.4
Dillon	28	34	42	104	6.3	7.1	8.0	7.2
Florence	92	96	80	268	4.7	4.9	3.9	4.5
Kershaw	42	39	25	106	5.5	4.6	3.0	4.3
Lee	15	12	15	42	6.1	4.5	6.1	5.6
Marion	33	54	33	120	7.6	10.7	6.4	8.3
Marlboro	29	30	21	80	7.9	8.0	5.7	7.2
Sumter	95	71	81	247	5.7	4.1	4.8	4.9
REGION 4	439	465	405	1,309	5.8	5.8	5.0	5.5
Aiken	79	99	72	250	4.3	4.7	3.5	4.2
Allendale	15	18	12	45	10.2	13.0	8.5	10.5
Bamberg	12	19	7	38	6.3	8.2	3.9	6.3
Barnwell	17	17	17	51	5.5	5.4	5.1	5.3
Calhoun	8	10	7	25	4.8	5.7	4.4	5.0
Orangeburg	74	94	85	253	5.5	6.8	6.0	6.1
REGION 5	205	257	200	662	5.1	5.9	4.7	5.2
Georgetown	40	29	48	117	5.7	4.0	6.6	5.4
Horry	119	127	136	382	4.1	3.8	3.9	3.9
Williamsburg	30	23	23	76	6.7	5.2	4.7	5.5
REGION 6	189	179	207	575	4.7	4.0	4.4	4.3
Berkeley	78	86	78	242	3.6	3.5	3.1	3.4
Charleston	197	186	181	564	4.1	3.7	3.5	3.7
Dorchester	55	57	46	158	3.5	3.2	2.4	3.0
REGION 7	330	329	305	964	3.9	3.5	3.2	3.5
Beaufort	74	70	62	206	3.3	3.0	2.6	3.0
Colleton	33	33	35	101	6.1	5.5	6.0	5.8
Hampton	13	22	17	52	4.4	7.0	5.6	5.7
Jasper	19	20	26	65	5.1	5.5	5.9	5.5
REGION 8	139	145	140	424	4.0	4.0	3.8	3.9
Unknown counties	-	-	-	-	-	-	-	-
South Carolina	2,603	2,825	2,664	8,092	4.5	4.5	4.2	4.4

**Percent Of Live Births Occuring To Women Under 18,
South Carolina (Residence Data), 2005-2007, White**

County/Region	Number of live births occurring to women under 18				Percent of live births occurring to women under 18			
	2005	2006	2007	2005-2007	2005	2006	2007	2005-2007
Abbeville	5	8	10	23	2.7	3.6	5.5	3.9
Anderson	62	75	63	200	3.4	3.8	3.3	3.5
Edgefield	2	4	2	8	1.5	3.2	1.4	2.0
Greenwood	22	25	27	74	3.8	4.1	4.3	4.1
Laurens	32	37	26	95	5.9	5.7	4.2	5.3
Mccormick	-	1	-	1	-	3.3	-	1.1
Oconee	37	38	29	104	5.2	4.8	3.9	4.6
Saluda	6	8	8	22	3.2	3.7	3.7	3.6
REGION 1	166	196	165	527	4.0	4.3	3.7	4.0
Cherokee	36	31	33	100	7.3	6.4	5.9	6.5
Greenville	109	124	156	389	2.4	2.6	3.1	2.7
Pickens	48	46	62	156	4.0	3.7	5.0	4.2
Spartanburg	114	120	91	325	4.5	4.3	3.3	4.0
Union	20	16	15	51	9.4	6.9	7.0	7.8
REGION 2	327	337	357	1,021	3.6	3.5	3.7	3.6
Chester	10	18	8	36	4.3	7.4	3.5	5.1
Fairfield	2	3	2	7	2.0	3.6	2.6	2.7
Lancaster	25	37	30	92	5.0	6.1	4.7	5.3
Lexington	75	78	80	233	2.9	2.9	2.9	2.9
Newberry	10	14	15	39	3.0	4.0	4.4	3.8
Richland	31	23	37	91	1.5	1.1	1.7	1.4
York	57	73	59	189	2.8	3.4	2.6	2.9
REGION 3	210	246	231	687	2.7	3.0	2.7	2.8
Chesterfield	12	19	19	50	3.8	5.5	5.3	4.9
Clarendon	4	6	5	15	2.6	3.9	2.7	3.1
Darlington	27	25	16	68	6.1	5.9	3.7	5.2
Dillon	10	10	19	39	4.9	4.7	8.2	6.0
Florence	24	29	17	70	2.5	3.0	1.7	2.4
Kershaw	24	20	13	57	4.4	3.3	2.2	3.3
Lee	3	-	1	4	4.7	-	1.6	2.2
Marion	6	14	5	25	4.4	8.8	2.9	5.3
Marlboro	7	5	8	20	5.6	3.8	5.0	4.8
Sumter	27	27	30	84	3.3	3.3	3.7	3.4
REGION 4	144	155	133	432	3.8	4.0	3.3	3.7
Aiken	43	57	51	151	3.4	4.0	3.6	3.7
Allendale	1	1	-	2	3.7	4.0	-	2.9
Bamberg	1	5	2	8	1.9	8.6	3.8	4.9
Barnwell	7	8	8	23	4.8	6.2	5.4	5.4
Calhoun	2	1	3	6	2.5	1.2	3.6	2.4
Orangeburg	20	23	27	70	4.8	5.5	6.4	5.6
REGION 5	74	95	91	260	3.7	4.5	4.2	4.2
Georgetown	18	11	21	50	4.4	2.8	5.1	4.1
Horry	71	85	94	250	3.1	3.3	3.4	3.3
Williamsburg	3	1	2	6	2.6	0.9	1.4	1.6
REGION 6	92	97	117	306	3.3	3.1	3.5	3.3
Berkeley	42	57	46	145	2.7	3.4	2.7	2.9
Charleston	66	55	56	177	2.3	1.8	1.8	1.9
Dorchester	32	32	22	86	2.9	2.6	1.6	2.3
REGION 7	140	144	124	408	2.5	2.4	2.0	2.3
Beaufort	42	50	36	128	2.6	2.9	2.1	2.5
Colleton	16	17	15	48	5.5	5.6	4.9	5.3
Hampton	3	6	2	11	2.7	4.7	1.9	3.2
Jasper	13	14	14	41	6.0	6.4	5.3	5.8
REGION 8	74	87	67	228	3.3	3.7	2.8	3.3
Unknown counties	-	-	-	-	-	-	-	-
South Carolina	1,227	1,357	1,285	3,869	3.3	3.4	3.2	3.3

**Percent Of Live Births Occuring To Women Under 18,
South Carolina (Residence Data), 2005-2007, Black**

County/Region	Number of live births occurring to women under 18				Percent of live births occurring to women under 18			
	2005	2006	2007	2005-2007	2005	2006	2007	2005-2007
Abbeville	7	5	7	19	8.4	4.7	6.9	6.5
Anderson	33	40	37	110	8.4	8.1	7.8	8.1
Edgefield	7	10	8	25	6.3	8.9	8.4	7.9
Greenwood	30	43	33	106	9.7	12.1	9.2	10.4
Laurens	23	25	28	76	10.3	8.6	10.6	9.8
Mccormick	1	6	8	15	2.2	9.7	11.4	8.4
Oconee	7	5	6	18	12.5	6.8	8.7	9.1
Saluda	2	3	1	6	2.9	4.5	1.4	2.9
REGION 1	110	137	128	375	8.5	8.8	8.5	8.6
Cherokee	14	20	23	57	8.1	11.0	12.9	10.7
Greenville	73	84	105	262	6.3	6.6	7.3	6.8
Pickens	4	5	5	14	5.6	5.0	5.4	5.3
Spartanburg	89	82	81	252	11.7	8.7	8.9	9.7
Union	9	12	11	32	8.9	10.1	8.4	9.1
REGION 2	189	203	225	617	8.3	7.7	8.2	8.1
Chester	16	20	19	55	8.4	8.8	8.1	8.4
Fairfield	11	14	10	35	5.3	7.0	5.1	5.8
Lancaster	24	23	23	70	9.4	7.5	8.2	8.3
Lexington	40	28	27	95	7.3	4.7	4.8	5.6
Newberry	13	21	8	42	7.4	10.6	4.3	7.5
Richland	135	153	159	447	5.3	5.6	5.8	5.6
York	46	53	39	138	7.9	8.3	5.4	7.1
REGION 3	285	312	285	882	6.3	6.4	5.8	6.2
Chesterfield	14	22	19	55	6.6	8.4	8.2	7.8
Clarendon	20	18	18	56	9.0	7.5	7.3	7.9
Darlington	28	38	31	97	7.1	8.6	7.4	7.7
Dillon	17	20	21	58	7.5	8.1	7.7	7.8
Florence	66	66	62	194	6.9	7.1	6.0	6.6
Kershaw	18	19	12	49	8.5	8.5	4.9	7.2
Lee	12	12	14	38	6.8	5.8	7.7	6.7
Marion	27	40	28	95	9.3	11.8	8.4	9.9
Marlboro	17	24	12	53	7.9	11.1	6.5	8.6
Sumter	67	41	51	159	8.6	4.8	6.0	6.4
REGION 4	286	300	268	854	7.7	7.6	6.7	7.3
Aiken	34	35	20	89	6.4	5.6	3.4	5.1
Allendale	14	17	12	43	11.7	15.5	9.8	12.2
Bamberg	11	14	5	30	8.0	8.3	3.9	6.9
Barnwell	10	9	9	28	6.3	5.0	4.8	5.3
Calhoun	6	9	4	19	7.0	10.0	5.3	7.5
Orangeburg	54	70	58	182	5.9	7.4	6.0	6.5
REGION 5	129	154	108	391	6.6	7.3	5.2	6.4
Georgetown	22	17	26	65	7.6	5.2	8.2	7.0
Horry	47	40	41	128	8.1	6.1	6.4	6.8
Williamsburg	27	22	21	70	8.1	6.8	6.1	7.0
REGION 6	96	79	88	263	8.0	6.1	6.8	6.9
Berkeley	36	28	31	95	6.3	4.1	4.6	5.0
Charleston	128	129	125	382	7.2	6.9	6.3	6.8
Dorchester	22	24	20	66	5.3	4.8	4.1	4.7
REGION 7	186	181	176	543	6.7	5.9	5.6	6.1
Beaufort	31	20	24	75	5.6	3.3	4.4	4.4
Colleton	17	16	20	53	6.9	5.7	7.2	6.6
Hampton	10	16	15	41	5.6	8.9	7.8	7.5
Jasper	5	6	12	23	3.4	4.3	7.2	5.0
REGION 8	63	58	71	192	5.6	4.8	6.0	5.5
Unknown counties	-	-	-	-	-	-	-	-
South Carolina	1,344	1,424	1,349	4,117	7.2	6.9	6.5	6.8

-Please use small numbers and their rates/percentages with caution.
-MCH Data Book 2008. Provided by Division of Biostatistics, PHSIS, SC DHEC

**Percent Of Live Births Occuring To Women Under 18,
South Carolina (Residence Data), 2005-2007, Ethnicity: Hispanic**

County/Region	Number of live births occurring to women under 18				Percent of live births occurring to women under 18			
	2005	2006	2007	2005-2007	2005	2006	2007	2005-2007
Abbeville	-	-	-	-	-	-	-	-
Anderson	-	3	7	10	-	2.8	5.9	3.2
Edgefield	-	2	1	3	-	11.1	4.8	5.6
Greenwood	6	12	9	27	5.4	9.1	7.3	7.4
Laurens	1	5	5	11	2.0	6.1	6.8	5.4
Mccormick	-	-	-	-	-	-	-	-
Oconee	6	6	3	15	8.1	7.6	4.0	6.6
Saluda	5	4	4	13	5.6	4.1	3.8	4.5
REGION 1	18	32	29	79	4.2	6.2	5.6	5.4
Cherokee	3	2	7	12	8.8	5.3	13.2	9.6
Greenville	31	27	48	106	3.7	3.0	4.5	3.8
Pickens	2	1	4	7	2.9	1.5	5.1	3.3
Spartanburg	22	21	22	65	6.8	5.5	5.6	5.9
Union	1	1	-	2	16.7	16.7	-	15.4
REGION 2	59	52	81	192	4.6	3.7	5.1	4.5
Chester	-	-	1	1	-	-	12.5	4.3
Fairfield	-	-	-	-	-	-	-	-
Lancaster	5	7	7	19	7.0	9.3	7.5	7.9
Lexington	12	24	20	56	4.1	6.5	5.1	5.3
Newberry	6	5	7	18	6.5	4.5	5.4	5.4
Richland	18	13	16	47	6.2	3.8	4.3	4.7
York	5	13	13	31	2.6	6.7	5.4	5.0
REGION 3	46	62	64	172	4.8	5.6	5.2	5.2
Chesterfield	1	1	3	5	6.7	3.3	9.1	6.4
Clarendon	-	-	1	1	-	-	7.1	1.6
Darlington	3	-	1	4	14.3	-	5.9	6.9
Dillon	2	2	6	10	10.5	9.1	19.4	13.9
Florence	1	2	-	3	1.6	3.3	-	1.5
Kershaw	1	1	-	2	2.7	1.9	-	1.3
Lee	-	-	-	-	-	-	-	-
Marion	-	-	-	-	-	-	-	-
Marlboro	-	-	-	-	-	-	-	-
Sumter	2	2	4	8	2.2	1.8	4.0	2.7
REGION 4	10	8	15	33	3.5	2.3	4.2	3.3
Aiken	10	17	11	38	7.0	9.7	6.2	7.6
Allendale	-	-	-	-	-	-	-	-
Bamberg	-	1	-	1	-	16.7	-	7.1
Barnwell	-	1	1	2	-	8.3	8.3	5.6
Calhoun	-	-	2	2	-	-	20.0	8.0
Orangeburg	2	2	6	10	4.0	5.0	14.0	7.5
REGION 5	12	21	20	53	5.5	8.4	7.8	7.3
Georgetown	4	3	7	14	7.4	5.1	11.9	8.1
Horry	14	24	22	60	4.0	5.0	4.5	4.5
Williamsburg	-	-	-	-	-	-	-	-
REGION 6	18	27	29	74	4.4	5.0	5.2	4.9
Berkeley	6	8	11	25	3.3	3.5	4.8	3.9
Charleston	34	24	27	85	6.9	4.2	4.4	5.1
Dorchester	1	7	3	11	1.5	5.8	2.7	3.7
REGION 7	41	39	41	121	5.5	4.2	4.3	4.6
Beaufort	27	24	25	76	5.1	3.9	4.2	4.4
Colleton	1	5	3	9	6.3	18.5	10.7	12.7
Hampton	-	-	-	-	-	-	-	-
Jasper	7	8	8	23	6.1	6.8	5.9	6.2
REGION 8	35	37	36	108	5.2	4.7	4.7	4.9
Unknown counties	-	-	-	-	-	-	-	-
South Carolina	239	278	315	832	4.8	4.7	5.1	4.9

**Percent Of Live Births Occurring To Unmarried Women,
South Carolina (Residence Data), 1998-2007, All Races**

Age Group		1998	1999	2000	2001	2002	2003	2004	2005	2006	2007
10-14	Number of births	229	204	202	182	143	129	117	133	139	121
	Percent	99.1	98.1	97.6	100.0	97.3	97.7	95.9	99.3	96.5	97.6
15-17	Number of births	2,922	2,736	2,629	2,389	2,158	2,267	2,255	2,279	2,466	2,366
	Percent	90.7	89.8	90.2	91.0	90.7	93.1	90.5	92.3	92.0	93.1
18-19	Number of births	4,036	4,161	4,224	4,158	3,926	3,900	3,978	4,140	4,576	4,855
	Percent	78.2	77.2	77.6	78.9	79.6	81.5	80.0	82.9	83.2	83.9
20-24	Number of births	8,185	8,383	9,071	9,298	9,255	9,672	9,706	10,109	11,425	11,776
	Percent	54.4	54.1	56.0	56.7	58.2	59.5	58.6	60.5	62.4	64.1
25-29	Number of births	3,814	3,944	4,159	4,033	4,224	4,508	4,616	5,103	6,056	6,347
	Percent	26.1	26.4	27.7	27.9	29.7	30.7	30.6	32.5	35.3	36.4
30-34	Number of births	1,708	1,782	1,729	1,940	1,934	2,009	1,929	2,148	2,378	2,509
	Percent	16.8	17.4	16.4	17.4	17.4	17.5	17.1	18.9	20.1	20.9
35-39	Number of births	799	831	854	815	815	858	795	838	937	1,010
	Percent	17.6	17.9	18.1	17.3	17.3	18.2	16.1	16.3	17.0	18.2
40+	Number of births	155	149	207	201	221	235	199	233	215	202
	Percent	19.8	20.3	23.5	21.7	21.5	23.6	18.6	23.0	20.0	18.4
Total*	Number of births	21,857	22,196	23,078	23,018	22,682	23,580	23,600	24,984	28,195	29,187
	Percent	40.6	40.6	41.2	41.3	41.7	42.5	41.7	43.4	45.3	46.4

* Total includes unknown age

**Fig. Percent Of Live Births Occurring To Unmarried Women,
South Carolina (Residence Data), 1998-2007, All Races**

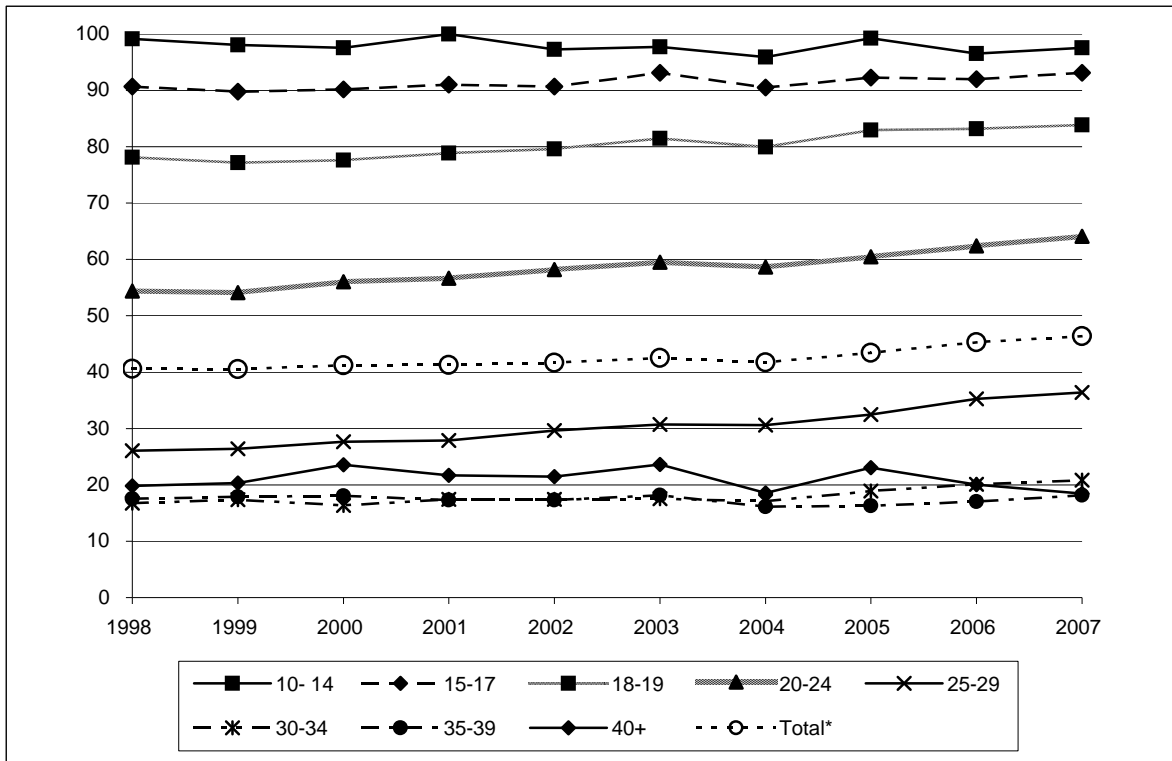

* Total includes unknown age

Teen Pregnancy Rates For Women Aged 10-14 Years, South Carolina (Residence Data), 2005-2007, All Races

County/Region	Teen pregnancy Rates			Number of Pregnancy			Population		
	2005	2006	2007	2005	2006	2007	2005	2006	2007
Abbeville	1.2	-	2.5	1	-	2	851	839	809
Anderson	1.5	1.4	2.2	9	8	13	5,826	5,841	5,800
Edgefield	3.7	2.6	5.6	3	2	4	804	766	714
Greenwood	2.9	2.1	0.9	7	5	2	2,439	2,362	2,289
Laurens	3.3	0.8	1.8	8	2	4	2,420	2,417	2,252
Mccormick	-	-	-	-	-	-	258	258	223
Oconee	1.4	0.5	1.4	3	1	3	2,093	2,079	2,087
Saluda	-	1.6	1.9	-	1	1	628	625	538
REGION 1	2.0	1.3	2.0	31	19	29	15,319	15,187	14,712
Cherokee	1.1	0.5	3.4	2	1	6	1,836	1,820	1,782
Greenville	1.4	2.2	1.8	19	30	25	13,359	13,650	13,691
Pickens	0.3	0.3	1.5	1	1	5	3,285	3,442	3,363
Spartanburg	1.8	1.7	1.2	16	15	11	8,950	8,903	8,895
Union	3.1	4.3	-	3	4	-	961	927	894
REGION 2	1.4	1.8	1.6	41	51	47	28,391	28,742	28,625
Chester	1.7	2.7	2.0	2	3	2	1,188	1,126	1,018
Fairfield	1.1	-	1.3	1	-	1	876	835	799
Lancaster	0.9	1.5	2.2	2	3	5	2,146	1,994	2,251
Lexington	0.7	1.5	0.9	6	12	7	8,232	8,124	8,087
Newberry	1.7	1.7	1.8	2	2	2	1,168	1,157	1,131
Richland	1.5	1.6	1.8	16	18	20	10,942	11,064	11,146
York	1.6	1.0	0.6	11	7	4	6,673	6,795	7,023
REGION 3	1.3	1.4	1.3	40	45	41	31,225	31,095	31,455
Chesterfield	1.3	1.3	0.7	2	2	1	1,578	1,564	1,467
Clarendon	2.6	-	1.0	3	-	1	1,137	1,074	1,015
Darlington	2.0	0.8	1.8	5	2	4	2,506	2,420	2,271
Dillon	0.8	5.2	5.4	1	6	6	1,187	1,165	1,120
Florence	2.0	1.4	0.7	9	6	3	4,444	4,406	4,255
Kershaw	-	0.5	-	-	1	-	1,937	1,923	1,888
Lee	2.8	-	1.7	2	-	1	714	669	605
Marion	2.4	7.3	2.6	3	9	3	1,275	1,233	1,148
Marlboro	6.4	3.2	3.4	6	3	3	940	951	882
Sumter	1.8	1.3	1.7	7	5	6	3,857	3,878	3,631
REGION 4	1.9	1.8	1.5	38	34	28	19,575	19,283	18,282
Aiken	1.7	1.5	1.2	9	8	6	5,313	5,190	4,989
Allendale	5.0	8.0	-	2	3	-	399	375	319
Bamberg	3.8	4.0	4.5	2	2	2	520	498	440
Barnwell	-	2.5	-	-	2	-	798	811	746
Calhoun	-	-	4.4	-	-	2	480	480	457
Orangeburg	2.0	2.0	2.2	6	6	6	3,064	2,973	2,749
REGION 5	1.8	2.0	1.6	19	21	16	10,574	10,327	9,700
Georgetown	2.1	-	1.6	4	-	3	1,925	1,888	1,822
Horry	1.5	1.4	1.0	10	9	7	6,558	6,652	6,840
Williamsburg	3.1	2.4	1.8	4	3	2	1,279	1,232	1,089
REGION 6	1.8	1.2	1.2	18	12	12	9,762	9,772	9,751
Berkeley	0.7	1.1	0.4	4	6	2	5,545	5,451	5,566
Charleston	1.6	0.6	1.2	16	6	12	10,153	9,925	9,809
Dorchester	1.2	1.1	0.7	5	5	3	4,298	4,349	4,415
REGION 7	1.3	0.9	0.9	25	17	17	19,996	19,725	19,790
Beaufort	1.0	0.7	1.4	4	3	6	4,189	4,327	4,420
Colleton	2.1	0.7	0.7	3	1	1	1,445	1,455	1,369
Hampton	2.5	1.3	1.4	2	1	1	786	749	716
Jasper	-	2.7	-	-	2	-	746	747	733
REGION 8	1.3	1.0	1.1	9	7	8	7,166	7,278	7,238
Unknown counties	-	-	-	2	2	1	-	-	-
South Carolina	1.6	1.5	1.4	223	208	199	142,008	141,409	139,553

Teen Pregnancy Rates For Women Aged 10-14 Years, South Carolina (Residence Data), 2005-2007, White

County/Region	Teen pregnancy Rates			Number of Pregnancy			Population		
	2005	2006	2007	2005	2006	2007	2005	2006	2007
Abbeville	1.9	-	-	1	-	-	517	518	508
Anderson	1.1	0.7	1.8	5	3	8	4,487	4,548	4,482
Edgefield	2.2	2.3	4.7	1	1	2	452	444	424
Greenwood	-	0.7	0.7	-	1	1	1,442	1,409	1,384
Laurens	2.5	-	1.3	4	-	2	1,627	1,662	1,556
Mccormick	-	-	-	-	-	-	79	87	86
Oconee	1.1	0.5	1.1	2	1	2	1,842	1,838	1,834
Saluda	-	-	-	-	-	-	386	380	341
REGION 1	1.2	0.6	1.4	13	6	15	10,832	10,886	10,615
Cherokee	0.7	-	2.3	1	-	3	1,347	1,334	1,298
Greenville	0.6	1.1	1.0	6	11	10	9,772	9,925	10,019
Pickens	0.3	0.3	1.6	1	1	5	3,006	3,141	3,050
Spartanburg	1.3	1.3	0.8	8	8	5	6,229	6,239	6,272
Union	3.2	5.2	-	2	3	-	617	580	572
REGION 2	0.9	1.1	1.1	18	23	23	20,971	21,219	21,211
Chester	1.7	-	1.9	1	-	1	601	586	526
Fairfield	3.6	-	-	1	-	-	279	280	268
Lancaster	-	1.5	1.9	-	2	3	1,429	1,377	1,554
Lexington	0.6	0.8	0.5	4	5	3	6,512	6,416	6,272
Newberry	-	-	1.5	-	-	1	632	647	649
Richland	0.7	0.2	0.7	3	1	3	4,273	4,309	4,505
York	0.4	0.8	0.2	2	4	1	4,907	5,010	5,129
REGION 3	0.6	0.6	0.6	11	12	12	18,633	18,625	18,903
Chesterfield	2.2	1.1	-	2	1	-	906	895	845
Clarendon	-	-	-	-	-	-	433	410	401
Darlington	0.8	0.9	-	1	1	-	1,206	1,136	1,072
Dillon	-	4.1	2.2	-	2	1	490	488	448
Florence	-	0.5	0.5	-	1	1	2,197	2,205	2,139
Kershaw	-	-	-	-	-	-	1,341	1,343	1,319
Lee	-	-	-	-	-	-	183	175	172
Marion	-	2.6	2.8	-	1	1	394	386	362
Marlboro	2.8	2.8	5.6	1	1	2	358	360	359
Sumter	-	0.6	0.6	-	1	1	1,786	1,778	1,660
REGION 4	0.4	0.9	0.7	4	8	6	9,294	9,176	8,777
Aiken	1.1	0.9	0.3	4	3	1	3,521	3,415	3,318
Allendale	-	-	-	-	-	-	73	69	65
Bamberg	-	6.6	7.1	-	1	1	155	151	140
Barnwell	-	4.9	-	-	2	-	401	405	365
Calhoun	-	-	4.5	-	-	1	219	230	223
Orangeburg	-	1.0	-	-	1	-	976	959	918
REGION 5	0.7	1.3	0.6	4	7	3	5,345	5,229	5,029
Georgetown	2.0	-	1.0	2	-	1	1,001	1,006	1,014
Horry	0.8	0.4	0.8	4	2	4	4,913	5,035	5,209
Williamsburg	3.3	3.6	-	1	1	-	307	281	271
REGION 6	1.1	0.5	0.8	7	3	5	6,221	6,322	6,494
Berkeley	0.3	0.9	0.3	1	3	1	3,535	3,503	3,636
Charleston	0.4	-	0.7	2	-	4	5,301	5,284	5,545
Dorchester	0.7	0.7	0.7	2	2	2	2,874	2,947	2,945
REGION 7	0.4	0.4	0.6	5	5	7	11,710	11,734	12,126
Beaufort	0.4	0.7	0.7	1	2	2	2,692	2,823	2,991
Colleton	1.4	-	-	1	-	-	701	714	695
Hampton	-	4.1	4.1	-	1	1	259	241	245
Jasper	-	6.5	-	-	2	-	299	306	319
REGION 8	0.5	1.2	0.7	2	5	3	3,951	4,084	4,250
Unknown counties	-	-	-	-	1	-	-	-	-
South Carolina	0.7	0.8	0.8	64	70	74	86,957	87,275	87,405

Teen Pregnancy Rates For Women Aged 10-14 Years, South Carolina (Residence Data), 2005-2007, Black

County/Region	Teen pregnancy Rates			Number of Pregnancy			Population		
	2005	2006	2007	2005	2006	2007	2005	2006	2007
Abbeville	-	-	6.6	-	-	2	333	321	301
Anderson	3.1	4.0	4.0	4	5	5	1,281	1,236	1,254
Edgefield	5.8	3.2	7.0	2	1	2	347	317	287
Greenwood	7.2	4.3	1.1	7	4	1	976	927	876
Laurens	5.1	2.7	2.9	4	2	2	783	746	686
Mccormick	-	-	-	-	-	-	179	170	136
Oconee	4.2	-	4.2	1	-	1	237	229	237
Saluda	-	4.1	5.2	-	1	1	240	243	193
REGION 1	4.1	3.1	3.5	18	13	14	4,376	4,189	3,970
Cherokee	2.1	2.1	6.4	1	1	3	479	471	470
Greenville	3.9	5.4	4.6	13	18	15	3,323	3,349	3,264
Pickens	-	-	-	-	-	-	254	274	285
Spartanburg	3.2	2.9	2.5	8	7	6	2,493	2,416	2,355
Union	2.9	2.9	-	1	1	-	339	344	319
REGION 2	3.3	3.9	3.6	23	27	24	6,888	6,854	6,693
Chester	1.7	5.6	2.1	1	3	1	579	534	486
Fairfield	-	-	1.9	-	-	1	593	552	529
Lancaster	2.8	1.6	2.9	2	1	2	709	610	689
Lexington	1.3	4.5	2.4	2	7	4	1,581	1,559	1,650
Newberry	3.8	4.0	2.1	2	2	1	531	503	472
Richland	1.9	2.5	2.5	12	16	16	6,475	6,505	6,354
York	5.6	1.9	1.8	9	3	3	1,597	1,582	1,681
REGION 3	2.3	2.7	2.4	28	32	28	12,065	11,845	11,861
Chesterfield	-	1.5	1.7	-	1	1	656	655	606
Clarendon	4.4	-	1.7	3	-	1	689	649	600
Darlington	3.1	0.8	3.4	4	1	4	1,289	1,273	1,189
Dillon	1.5	6.2	4.7	1	4	3	666	645	634
Florence	3.7	2.3	1.0	8	5	2	2,189	2,151	2,055
Kershaw	-	1.8	-	-	1	-	588	570	557
Lee	3.8	-	2.3	2	-	1	529	491	431
Marion	3.4	9.5	2.6	3	8	2	875	842	781
Marlboro	5.5	3.7	-	3	2	-	548	545	484
Sumter	3.5	1.5	2.6	7	3	5	2,012	2,044	1,909
REGION 4	3.1	2.5	2.1	31	25	19	10,041	9,865	9,246
Aiken	2.9	2.9	3.1	5	5	5	1,726	1,704	1,602
Allendale	6.2	9.8	-	2	3	-	324	305	253
Bamberg	5.5	2.9	3.3	2	1	1	365	347	300
Barnwell	-	-	-	-	-	-	396	404	375
Calhoun	-	-	4.3	-	-	1	260	249	232
Orangeburg	2.9	2.5	3.3	6	5	6	2,052	1,979	1,798
REGION 5	2.9	2.8	2.9	15	14	13	5,123	4,988	4,560
Georgetown	2.2	-	2.5	2	-	2	910	866	791
Horry	3.3	4.0	2.0	5	6	3	1,517	1,496	1,493
Williamsburg	3.1	2.1	2.5	3	2	2	967	941	808
REGION 6	2.9	2.4	2.3	10	8	7	3,394	3,303	3,092
Berkeley	1.6	1.7	0.6	3	3	1	1,868	1,812	1,781
Charleston	3.0	1.4	2.0	14	6	8	4,649	4,416	4,014
Dorchester	2.3	2.3	0.7	3	3	1	1,325	1,313	1,375
REGION 7	2.6	1.6	1.4	20	12	10	7,842	7,541	7,170
Beaufort	1.4	0.7	3.0	2	1	4	1,433	1,446	1,355
Colleton	2.8	1.4	1.5	2	1	1	725	716	647
Hampton	3.8	-	-	2	-	-	525	505	469
Jasper	-	-	-	-	-	-	445	438	413
REGION 8	1.9	0.6	1.7	6	2	5	3,128	3,105	2,884
Unknown counties	-	-	-	2	1	-	-	-	-
South Carolina	2.9	2.6	2.4	153	134	120	52,857	51,690	49,476

Teen Pregnancy Rates For Women Aged 15-17 Years, South Carolina (Residence Data), 2005-2007, All Races

County/Region	Teen pregnancy Rates			Number of Pregnancy			Population		
	2005	2006	2007	2005	2006	2007	2005	2006	2007
Abbeville	21.7	32.3	30.0	13	20	18	600	620	600
Anderson	34.3	38.8	35.4	112	133	124	3,270	3,430	3,500
Edgefield	20.0	34.6	15.7	10	18	8	500	520	510
Greenwood	39.3	54.1	50.3	59	86	80	1,500	1,590	1,590
Laurens	45.8	43.7	35.0	70	69	55	1,530	1,580	1,570
Mccormick	12.5	70.6	50.0	2	12	8	160	170	160
Oconee	47.0	41.8	34.4	54	51	42	1,150	1,220	1,220
Saluda	35.3	32.4	30.8	12	12	12	340	370	390
REGION 1	36.7	42.2	36.4	332	401	347	9,040	9,500	9,540
Cherokee	51.4	55.8	51.8	55	63	59	1,070	1,130	1,140
Greenville	28.6	31.6	38.2	229	269	331	8,010	8,500	8,660
Pickens	22.0	21.7	25.5	62	63	74	2,820	2,900	2,900
Spartanburg	48.1	43.9	38.7	254	245	219	5,280	5,580	5,660
Union	58.2	52.5	63.8	32	31	37	550	590	580
REGION 2	35.6	35.9	38.0	632	671	720	17,730	18,710	18,930
Chester	42.9	58.9	47.2	30	43	34	700	730	720
Fairfield	35.4	46.0	33.3	17	23	16	480	500	480
Lancaster	46.2	54.0	37.9	55	68	55	1,190	1,260	1,450
Lexington	31.9	25.8	30.8	146	126	151	4,570	4,880	4,900
Newberry	43.1	50.6	36.4	31	39	28	720	770	770
Richland	29.8	27.3	29.3	253	254	274	8,500	9,300	9,350
York	29.7	36.6	32.2	123	161	146	4,140	4,400	4,530
REGION 3	32.3	32.7	31.7	655	714	704	20,290	21,830	22,190
Chesterfield	40.2	53.3	48.3	35	48	43	870	900	890
Clarendon	33.8	37.5	42.3	24	27	30	710	720	710
Darlington	43.9	53.6	39.2	58	75	56	1,320	1,400	1,430
Dillon	47.6	48.5	58.5	30	32	38	630	660	650
Florence	36.4	37.2	34.4	103	109	100	2,830	2,930	2,910
Kershaw	50.9	44.2	33.3	55	50	38	1,080	1,130	1,140
Lee	43.2	47.4	47.2	16	18	17	370	380	360
Marion	52.9	77.1	58.2	37	54	39	700	700	670
Marlboro	48.2	56.4	47.2	27	31	25	560	550	530
Sumter	50.0	37.2	40.4	114	87	93	2,280	2,340	2,300
REGION 4	44.0	45.3	41.4	499	531	479	11,340	11,720	11,580
Aiken	33.3	36.0	27.9	99	112	87	2,970	3,110	3,120
Allendale	72.7	87.0	63.6	16	20	14	220	230	220
Bamberg	28.6	58.1	19.5	12	25	8	420	430	410
Barnwell	43.8	42.6	52.2	21	20	24	480	470	460
Calhoun	37.9	38.7	23.3	11	12	7	290	310	300
Orangeburg	32.9	45.5	48.7	85	112	112	2,580	2,460	2,300
REGION 5	35.0	42.9	37.0	244	301	252	6,970	7,010	6,810
Georgetown	37.4	29.9	52.3	43	35	58	1,150	1,170	1,110
Horry	42.3	38.2	40.6	155	152	168	3,660	3,980	4,140
Williamsburg	41.3	37.8	36.4	33	31	28	800	820	770
REGION 6	41.2	36.5	42.2	231	218	254	5,610	5,970	6,020
Berkeley	33.6	35.1	30.3	111	121	109	3,300	3,450	3,600
Charleston	34.8	33.9	32.9	247	251	246	7,090	7,400	7,480
Dorchester	30.7	29.9	27.5	75	78	73	2,440	2,610	2,650
REGION 7	33.8	33.4	31.2	433	450	428	12,820	13,460	13,720
Beaufort	38.6	31.8	36.2	97	85	97	2,510	2,670	2,680
Colleton	48.8	47.6	53.1	40	39	43	820	820	810
Hampton	29.8	55.1	44.7	14	27	21	470	490	470
Jasper	50.0	51.1	63.6	21	23	28	420	450	440
REGION 8	40.8	39.4	43.0	172	174	189	4,220	4,420	4,400
Unknown counties	-	-	-	18	27	28	-	-	-
South Carolina	36.5	37.7	36.5	3,216	3,487	3,401	88,020	92,610	93,200

Teen Pregnancy Rates For Women Aged 15-17 Years, South Carolina (Residence Data), 2005-2007, White

County/Region	Teen pregnancy Rates			Number of Pregnancy			Population		
	2005	2006	2007	2005	2006	2007	2005	2006	2007
Abbeville	14.6	25.6	26.2	6	11	11	410	430	420
Anderson	29.6	32.5	29.4	75	86	79	2,530	2,650	2,690
Edgefield	7.4	20.7	3.6	2	6	1	270	290	280
Greenwood	26.4	37.1	36.8	24	36	35	910	970	950
Laurens	40.2	38.2	25.5	43	42	28	1,070	1,100	1,100
Mccormick	-	33.3	-	-	2	-	50	60	60
Oconee	43.0	42.5	34.3	43	45	36	1,000	1,060	1,050
Saluda	28.6	33.3	41.7	6	8	10	210	240	240
REGION 1	30.8	34.8	29.4	199	236	200	6,460	6,790	6,800
Cherokee	50.7	43.6	39.2	38	34	31	750	780	790
Greenville	23.1	25.8	30.4	140	165	196	6,070	6,400	6,450
Pickens	21.8	20.8	26.3	55	54	68	2,520	2,600	2,590
Spartanburg	37.8	34.8	28.4	140	137	112	3,700	3,940	3,950
Union	63.6	47.2	51.4	21	17	18	330	360	350
REGION 2	29.5	28.9	30.1	394	407	425	13,360	14,090	14,130
Chester	31.4	58.3	21.6	11	21	8	350	360	370
Fairfield	14.3	26.7	13.3	2	4	2	140	150	150
Lancaster	35.0	50.6	31.6	28	42	30	800	830	950
Lexington	27.2	23.7	29.3	100	93	113	3,680	3,920	3,860
Newberry	29.3	37.8	40.9	12	17	18	410	450	440
Richland	11.9	9.5	14.7	46	40	62	3,850	4,230	4,210
York	22.1	29.3	26.3	67	94	86	3,030	3,210	3,270
REGION 3	21.7	23.6	24.1	266	311	319	12,260	13,160	13,240
Chesterfield	28.0	40.4	45.1	14	21	23	500	520	510
Clarendon	16.7	25.0	29.2	4	6	7	240	240	240
Darlington	42.4	38.4	30.1	28	28	22	660	730	730
Dillon	42.3	40.7	69.2	11	11	18	260	270	260
Florence	20.0	23.6	16.9	28	34	24	1,400	1,440	1,420
Kershaw	41.7	35.5	28.0	30	27	21	720	760	750
Lee	30.0	9.1	10.0	3	1	1	100	110	100
Marion	36.4	68.2	33.3	8	15	7	220	220	210
Marlboro	27.3	23.8	52.4	6	5	11	220	210	210
Sumter	38.7	34.4	33.3	36	33	32	930	960	960
REGION 4	32.0	33.2	30.8	168	181	166	5,250	5,460	5,390
Aiken	28.2	30.6	28.9	55	63	59	1,950	2,060	2,040
Allendale	25.0	20.0	-	1	1	-	40	50	50
Bamberg	20.0	40.0	11.1	2	4	1	100	100	90
Barnwell	31.8	38.1	52.4	7	8	11	220	210	210
Calhoun	15.4	7.1	15.4	2	1	2	130	140	130
Orangeburg	40.0	48.2	66.7	22	27	38	550	560	570
REGION 5	30.0	33.5	35.9	89	104	111	2,970	3,100	3,090
Georgetown	40.7	28.1	53.6	22	16	30	540	570	560
Horry	36.1	34.9	38.0	100	106	119	2,770	3,040	3,130
Williamsburg	19.0	17.4	9.1	4	4	2	210	230	220
REGION 6	35.8	32.8	38.7	126	126	151	3,520	3,840	3,900
Berkeley	31.2	36.2	29.3	64	77	66	2,050	2,130	2,250
Charleston	24.6	20.8	17.6	99	89	76	4,030	4,280	4,330
Dorchester	29.4	25.4	21.2	48	44	36	1,630	1,730	1,700
REGION 7	27.4	25.8	21.5	211	210	178	7,700	8,130	8,290
Beaufort	35.8	34.1	30.4	57	57	51	1,590	1,670	1,680
Colleton	47.2	55.6	54.3	17	20	19	360	360	350
Hampton	20.0	50.0	18.8	3	8	3	150	160	160
Jasper	92.9	75.0	93.8	13	12	15	140	160	160
REGION 8	40.0	41.3	37.3	90	97	88	2,250	2,350	2,360
Unknown counties	-	-	-	4	5	12	-	-	-
South Carolina	28.8	29.5	28.8	1,547	1,677	1,650	53,770	56,920	57,200

-Please use small numbers and their rates/percentages with caution.
 -MCH Data Book 2008. Provided by Division of Biostatistics, PHSIS, SC DHEC

Teen Pregnancy Rates For Women Aged 15-17 Years, South Carolina (Residence Data), 2005-2007, Black

County/Region	Teen pregnancy Rates			Number of Pregnancy			Population		
	2005	2006	2007	2005	2006	2007	2005	2006	2007
Abbeville	36.8	47.4	38.9	7	9	7	190	190	180
Anderson	52.9	60.8	57.1	37	45	44	700	740	770
Edgefield	36.4	52.2	30.4	8	12	7	220	230	230
Greenwood	59.6	82.0	72.6	34	50	45	570	610	620
Laurens	61.4	56.5	58.7	27	26	27	440	460	460
Mccormick	18.2	90.9	80.0	2	10	8	110	110	100
Oconee	64.3	40.0	40.0	9	6	6	140	150	150
Saluda	46.2	30.8	14.3	6	4	2	130	130	140
REGION 1	52.0	62.1	55.3	130	162	146	2,500	2,610	2,640
Cherokee	46.9	82.4	78.8	15	28	26	320	340	330
Greenville	48.9	50.3	62.7	87	96	126	1,780	1,910	2,010
Pickens	25.9	29.6	22.2	7	8	6	270	270	270
Spartanburg	72.4	65.1	64.6	105	99	102	1,450	1,520	1,580
Union	50.0	60.9	82.6	11	14	19	220	230	230
REGION 2	55.7	57.5	63.1	225	245	279	4,040	4,260	4,420
Chester	54.3	58.3	74.3	19	21	26	350	360	350
Fairfield	45.5	55.9	42.4	15	19	14	330	340	330
Lancaster	69.2	61.9	51.0	27	26	25	390	420	490
Lexington	54.3	34.5	37.9	44	30	36	810	870	950
Newberry	63.3	64.5	30.3	19	20	10	300	310	330
Richland	46.1	43.6	43.0	205	211	211	4,450	4,840	4,910
York	52.0	59.6	45.7	53	65	53	1,020	1,090	1,160
REGION 3	49.9	47.6	44.1	382	392	375	7,650	8,230	8,510
Chesterfield	58.3	73.0	54.1	21	27	20	360	370	370
Clarendon	43.5	42.6	51.1	20	20	23	460	470	450
Darlington	46.2	67.2	48.6	30	45	34	650	670	700
Dillon	52.9	45.9	55.6	18	17	20	340	370	360
Florence	52.5	50.7	51.7	73	74	75	1,390	1,460	1,450
Kershaw	71.4	63.9	44.7	25	23	17	350	360	380
Lee	48.1	63.0	64.0	13	17	16	270	270	250
Marion	60.4	81.3	71.1	29	39	32	480	480	450
Marlboro	56.3	83.3	43.3	18	25	13	320	300	300
Sumter	58.0	38.5	45.8	76	52	60	1,310	1,350	1,310
REGION 4	54.4	55.6	51.4	323	339	310	5,940	6,100	6,030
Aiken	42.4	42.0	25.2	42	42	26	990	1,000	1,030
Allendale	83.3	105.6	82.4	15	19	14	180	180	170
Bamberg	31.3	63.6	21.9	10	21	7	320	330	320
Barnwell	53.8	46.2	52.0	14	12	13	260	260	250
Calhoun	47.1	64.7	29.4	8	11	5	170	170	170
Orangeburg	31.3	44.4	42.9	63	84	73	2,010	1,890	1,700
REGION 5	38.7	49.3	37.9	152	189	138	3,930	3,830	3,640
Georgetown	35.0	30.0	49.1	21	18	27	600	600	550
Horry	61.4	49.4	51.1	51	43	48	830	870	940
Williamsburg	49.2	45.8	47.3	29	27	26	590	590	550
REGION 6	50.0	42.7	49.5	101	88	101	2,020	2,060	2,040
Berkeley	40.5	33.9	33.3	47	42	42	1,160	1,240	1,260
Charleston	48.6	52.8	55.1	144	160	167	2,960	3,030	3,030
Dorchester	34.2	39.3	36.7	26	33	33	760	840	900
REGION 7	44.4	46.0	46.6	217	235	242	4,890	5,110	5,190
Beaufort	44.3	29.8	46.3	39	28	44	880	940	950
Colleton	52.3	42.2	53.3	23	19	24	440	450	450
Hampton	34.4	56.3	58.1	11	18	18	320	320	310
Jasper	25.0	34.5	46.4	7	10	13	280	290	280
REGION 8	41.7	37.5	49.7	80	75	99	1,920	2,000	1,990
Unknown counties	-	-	-	12	18	14	-	-	-
South Carolina	49.3	51.0	49.4	1,622	1,743	1,704	32,870	34,200	34,460

Teen Pregnancy Rates For Women Aged 18-19 Years, South Carolina (Residence Data), 2005-2007, All Races

County/Region	Teen pregnancy Rates			Number of Pregnancy			Population		
	2005	2006	2007	2005	2006	2007	2005	2006	2007
Abbeville	92.5	80.5	77.5	37	33	31	400	410	400
Anderson	118.3	116.6	119.7	258	267	279	2,180	2,290	2,330
Edgefield	90.9	77.1	94.1	30	27	32	330	350	340
Greenwood	117.0	99.1	130.2	117	105	138	1,000	1,060	1,060
Laurens	108.8	133.3	131.4	111	140	138	1,020	1,050	1,050
Mccormick	118.2	81.8	130.0	13	9	13	110	110	100
Oconee	97.4	112.3	100.0	75	91	81	770	810	810
Saluda	121.7	92.0	119.2	28	23	31	230	250	260
REGION 1	110.9	109.8	116.8	669	695	743	6,030	6,330	6,360
Cherokee	119.4	142.1	167.1	86	108	127	720	760	760
Greenville	89.3	112.9	107.6	477	639	621	5,340	5,660	5,770
Pickens	73.9	84.0	73.1	139	163	141	1,880	1,940	1,930
Spartanburg	115.9	118.3	122.0	408	440	460	3,520	3,720	3,770
Union	132.4	117.5	147.4	49	47	56	370	400	380
REGION 2	98.1	112.0	111.3	1,159	1,397	1,405	11,820	12,470	12,620
Chester	119.1	166.7	141.7	56	80	68	470	480	480
Fairfield	140.6	118.2	196.9	45	39	63	320	330	320
Lancaster	125.3	145.2	129.2	99	122	124	790	840	960
Lexington	90.8	99.1	98.8	277	322	323	3,050	3,250	3,270
Newberry	127.1	133.3	113.7	61	68	58	480	510	510
Richland	87.1	84.0	82.0	494	521	511	5,670	6,200	6,230
York	102.9	99.3	102.3	284	291	309	2,760	2,930	3,020
REGION 3	97.3	99.2	98.4	1,316	1,443	1,456	13,530	14,550	14,800
Chesterfield	127.6	150.0	154.2	74	90	91	580	600	590
Clarendon	104.3	129.2	125.5	49	62	59	470	480	470
Darlington	94.3	107.5	115.8	83	100	110	880	930	950
Dillon	152.4	172.7	172.1	64	76	74	420	440	430
Florence	116.9	95.4	124.7	221	187	242	1,890	1,960	1,940
Kershaw	161.1	133.3	138.2	116	100	105	720	750	760
Lee	144.0	140.0	162.5	36	35	39	250	250	240
Marion	104.3	129.8	164.4	48	61	74	460	470	450
Marlboro	116.2	136.1	166.7	43	49	60	370	360	360
Sumter	119.1	134.6	125.5	181	210	192	1,520	1,560	1,530
REGION 4	121.0	124.2	135.5	915	970	1,046	7,560	7,810	7,720
Aiken	124.7	115.0	117.3	247	238	244	1,980	2,070	2,080
Allendale	178.6	160.0	193.3	25	24	29	140	150	150
Bamberg	96.4	120.7	64.3	27	35	18	280	290	280
Barnwell	131.3	151.6	160.0	42	47	48	320	310	300
Calhoun	65.0	95.2	80.0	13	20	16	200	210	200
Orangeburg	99.4	113.4	136.6	171	186	209	1,720	1,640	1,530
REGION 5	113.1	117.8	124.2	525	550	564	4,640	4,670	4,540
Georgetown	110.5	103.8	139.2	84	81	103	760	780	740
Horry	124.6	131.3	123.2	304	348	340	2,440	2,650	2,760
Williamsburg	109.4	81.8	125.0	58	45	65	530	550	520
REGION 6	119.3	119.1	126.7	446	474	508	3,740	3,980	4,010
Berkeley	106.8	116.1	116.7	235	267	280	2,200	2,300	2,400
Charleston	96.2	97.4	98.8	455	481	492	4,730	4,940	4,980
Dorchester	101.2	113.2	114.1	165	197	202	1,630	1,740	1,770
REGION 7	100.0	105.2	106.4	855	945	974	8,550	8,980	9,150
Beaufort	122.0	114.0	121.8	205	203	218	1,680	1,780	1,790
Colleton	148.1	185.2	144.4	80	100	78	540	540	540
Hampton	90.3	100.0	122.6	28	32	38	310	320	310
Jasper	125.0	140.0	220.7	35	42	64	280	300	290
REGION 8	123.8	127.8	135.4	348	377	398	2,810	2,950	2,940
Unknown counties	-	-	-	46	58	60	-	-	-
South Carolina	107.0	111.9	115.1	6,279	6,909	7,154	58,680	61,740	62,130

Teen Pregnancy Rates For Women Aged 18-19 Years, South Carolina (Residence Data), 2005-2007, White

County/Region	Teen pregnancy Rates			Number of Pregnancy			Population		
	2005	2006	2007	2005	2006	2007	2005	2006	2007
Abbeville	85.2	65.5	53.6	23	19	15	270	290	280
Anderson	114.2	107.4	105.0	193	189	188	1,690	1,760	1,790
Edgefield	61.1	26.3	78.9	11	5	15	180	190	190
Greenwood	108.2	76.6	109.5	66	49	69	610	640	630
Laurens	93.0	108.2	123.3	66	79	90	710	730	730
Mccormick	50.0	50.0	25.0	2	2	1	40	40	40
Oconee	101.5	115.7	98.6	67	81	69	660	700	700
Saluda	121.4	87.5	106.3	17	14	17	140	160	160
REGION 1	103.2	96.7	102.4	445	438	464	4,310	4,530	4,530
Cherokee	108.0	138.5	152.8	54	72	81	500	520	530
Greenville	76.5	96.5	88.1	310	412	379	4,050	4,270	4,300
Pickens	71.4	88.4	73.4	120	153	127	1,680	1,730	1,730
Spartanburg	107.3	94.7	101.5	265	248	267	2,470	2,620	2,630
Union	145.5	112.5	152.2	32	27	35	220	240	230
REGION 2	87.7	97.1	94.4	781	912	889	8,910	9,390	9,420
Chester	108.7	154.2	133.3	25	37	32	230	240	240
Fairfield	100.0	80.0	120.0	9	8	12	90	100	100
Lancaster	101.9	107.1	106.3	54	60	68	530	560	640
Lexington	79.6	95.0	96.1	195	248	247	2,450	2,610	2,570
Newberry	121.4	116.7	113.8	34	35	33	280	300	290
Richland	52.5	50.7	45.2	135	143	127	2,570	2,820	2,810
York	85.6	89.7	76.6	173	192	167	2,020	2,140	2,180
REGION 3	76.5	82.4	77.7	625	723	686	8,170	8,770	8,830
Chesterfield	100.0	105.7	152.9	34	37	52	340	350	340
Clarendon	112.5	100.0	112.5	18	16	18	160	160	160
Darlington	79.5	87.5	100.0	35	42	48	440	480	480
Dillon	161.1	133.3	164.7	29	24	28	180	180	170
Florence	86.0	70.8	95.8	80	68	91	930	960	950
Kershaw	160.4	121.6	100.0	77	62	50	480	510	500
Lee	42.9	171.4	100.0	3	12	7	70	70	70
Marion	66.7	142.9	121.4	10	20	17	150	140	140
Marlboro	114.3	85.7	164.3	16	12	23	140	140	140
Sumter	101.6	114.1	98.4	63	73	63	620	640	640
REGION 4	104.3	100.5	110.6	365	366	397	3,500	3,640	3,590
Aiken	106.2	93.4	103.7	138	128	141	1,300	1,370	1,360
Allendale	150.0	66.7	166.7	3	2	5	20	30	30
Bamberg	50.0	100.0	50.0	3	7	3	60	70	60
Barnwell	114.3	150.0	135.7	16	21	19	140	140	140
Calhoun	33.3	33.3	33.3	3	3	3	90	90	90
Orangeburg	105.6	110.8	134.2	38	41	51	360	370	380
REGION 5	101.5	97.6	107.8	201	202	222	1,980	2,070	2,060
Georgetown	102.8	84.2	135.1	37	32	50	360	380	370
Horry	120.7	124.1	113.5	222	252	236	1,840	2,030	2,080
Williamsburg	50.0	60.0	80.0	7	9	12	140	150	150
REGION 6	113.2	114.5	114.6	266	293	298	2,350	2,560	2,600
Berkeley	111.7	113.4	112.0	153	161	168	1,370	1,420	1,500
Charleston	66.4	63.9	62.6	178	182	181	2,680	2,850	2,890
Dorchester	94.4	98.3	107.1	102	113	121	1,080	1,150	1,130
REGION 7	84.4	84.1	85.1	433	456	470	5,130	5,420	5,520
Beaufort	110.4	108.9	111.6	117	122	125	1,060	1,120	1,120
Colleton	137.5	179.2	143.5	33	43	33	240	240	230
Hampton	50.0	109.1	90.9	5	12	10	100	110	110
Jasper	150.0	190.0	272.7	15	19	30	100	100	110
REGION 8	113.3	124.8	126.1	170	196	198	1,500	1,570	1,570
Unknown counties	-	-	-	19	22	23	-	-	-
South Carolina	92.2	95.1	95.6	3,305	3,608	3,647	35,840	37,950	38,140

Teen Pregnancy Rates For Women Aged 18-19 Years, South Carolina (Residence Data), 2005-2007, Black

County/Region	Teen pregnancy Rates			Number of Pregnancy			Population		
	2005	2006	2007	2005	2006	2007	2005	2006	2007
Abbeville	107.7	116.7	133.3	14	14	16	130	120	120
Anderson	131.9	157.1	176.5	62	77	90	470	490	510
Edgefield	113.3	133.3	113.3	17	20	17	150	150	150
Greenwood	134.2	135.0	154.8	51	54	65	380	400	420
Laurens	150.0	196.8	151.6	45	61	47	300	310	310
Mccormick	157.1	100.0	171.4	11	7	12	70	70	70
Oconee	80.0	100.0	90.0	8	10	9	100	100	100
Saluda	125.0	100.0	155.6	10	9	14	80	90	90
REGION 1	130.5	144.8	153.4	218	252	270	1,670	1,740	1,760
Cherokee	152.4	159.1	204.5	32	35	45	210	220	220
Greenville	138.7	173.2	173.1	165	220	232	1,190	1,270	1,340
Pickens	100.0	55.6	66.7	18	10	12	180	180	180
Spartanburg	139.2	179.2	174.3	135	181	183	970	1,010	1,050
Union	113.3	126.7	133.3	17	19	20	150	150	150
REGION 2	136.4	163.7	166.8	367	465	492	2,690	2,840	2,950
Chester	134.8	179.2	152.2	31	43	35	230	240	230
Fairfield	163.6	134.8	231.8	36	31	51	220	230	220
Lancaster	173.1	217.9	166.7	45	61	55	260	280	330
Lexington	146.3	117.2	112.7	79	68	71	540	580	630
Newberry	135.0	157.1	109.1	27	33	24	200	210	220
Richland	118.2	114.2	114.7	351	369	375	2,970	3,230	3,270
York	147.1	126.4	179.2	100	91	138	680	720	770
REGION 3	131.2	126.8	132.1	669	696	749	5,100	5,490	5,670
Chesterfield	158.3	212.0	152.0	38	53	38	240	250	250
Clarendon	96.8	141.9	136.7	30	44	41	310	310	300
Darlington	107.0	128.9	134.8	46	58	62	430	450	460
Dillon	139.1	196.0	179.2	32	49	43	230	250	240
Florence	147.3	120.6	154.6	137	117	150	930	970	970
Kershaw	160.9	154.2	216.0	37	37	54	230	240	250
Lee	183.3	127.8	188.2	33	23	32	180	180	170
Marion	118.8	128.1	186.7	38	41	56	320	320	300
Marlboro	119.0	155.0	170.0	25	31	34	210	200	200
Sumter	130.7	148.9	141.4	115	134	123	880	900	870
REGION 4	134.1	144.6	157.5	531	587	633	3,960	4,060	4,020
Aiken	157.6	159.7	146.4	104	107	101	660	670	690
Allendale	183.3	183.3	191.7	22	22	23	120	120	120
Bamberg	109.1	127.3	71.4	24	28	15	220	220	210
Barnwell	144.4	152.9	170.6	26	26	29	180	170	170
Calhoun	90.9	141.7	118.2	10	17	13	110	120	110
Orangeburg	97.8	113.5	138.6	131	143	158	1,340	1,260	1,140
REGION 5	121.0	134.5	139.5	317	343	339	2,620	2,550	2,430
Georgetown	117.5	122.5	143.2	47	49	53	400	400	370
Horry	135.7	156.9	158.7	76	91	100	560	580	630
Williamsburg	130.8	92.3	143.2	51	36	53	390	390	370
REGION 6	128.9	128.5	151.5	174	176	206	1,350	1,370	1,360
Berkeley	96.2	120.5	126.2	75	100	106	780	830	840
Charleston	136.0	146.5	151.5	268	296	306	1,970	2,020	2,020
Dorchester	113.7	142.9	131.7	58	80	79	510	560	600
REGION 7	123.0	139.6	141.9	401	476	491	3,260	3,410	3,460
Beaufort	147.5	119.0	142.2	87	75	91	590	630	640
Colleton	150.0	176.7	150.0	45	53	45	300	300	300
Hampton	109.5	90.9	135.0	23	20	27	210	220	200
Jasper	105.6	121.1	188.9	19	23	34	180	190	180
REGION 8	135.9	127.6	149.2	174	171	197	1,280	1,340	1,320
Unknown counties	-	-	-	21	28	33	-	-	-
South Carolina	131.0	140.1	148.5	2,872	3,194	3,410	21,920	22,800	22,970

Teen Pregnancy Rates For Women Aged 15-19 Years, South Carolina (Residence Data), 2005-2007, All Races

County/Region	Teen pregnancy Rates			Number of Pregnancy			Population		
	2005	2006	2007	2005	2006	2007	2005	2006	2007
Abbeville	50.0	51.3	49.0	50	53	49	1,001	1,034	1,000
Anderson	67.9	69.9	69.1	370	400	403	5,446	5,719	5,830
Edgefield	48.5	52.1	46.7	40	45	40	825	863	857
Greenwood	70.5	72.0	82.0	176	191	218	2,498	2,653	2,657
Laurens	71.1	79.4	73.6	181	209	193	2,547	2,633	2,621
Mccormick	55.8	73.9	80.5	15	21	21	269	284	261
Oconee	67.4	69.8	60.7	129	142	123	1,915	2,033	2,028
Saluda	70.2	56.8	66.9	40	35	43	570	616	643
REGION 1	66.4	69.2	68.6	1,001	1,096	1,090	15,071	15,835	15,897
Cherokee	78.8	90.5	97.9	141	171	186	1,790	1,890	1,900
Greenville	52.9	64.1	66.0	706	908	952	13,355	14,159	14,432
Pickens	42.8	46.7	44.5	201	226	215	4,695	4,839	4,827
Spartanburg	75.2	73.7	72.0	662	685	679	8,800	9,299	9,431
Union	88.7	78.7	96.9	81	78	93	913	991	960
REGION 2	60.6	66.3	67.4	1,791	2,068	2,125	29,553	31,178	31,550
Chester	73.8	101.5	84.9	86	123	102	1,165	1,212	1,202
Fairfield	77.9	74.9	99.2	62	62	79	796	828	796
Lancaster	77.6	90.6	74.3	154	190	179	1,985	2,097	2,410
Lexington	55.5	55.1	58.1	423	448	474	7,615	8,129	8,165
Newberry	76.7	83.5	66.8	92	107	86	1,200	1,282	1,287
Richland	52.7	50.0	50.4	747	775	785	14,167	15,503	15,580
York	59.1	61.7	60.3	407	452	455	6,892	7,325	7,551
REGION 3	58.3	59.3	58.4	1,971	2,157	2,160	33,820	36,376	36,991
Chesterfield	75.0	91.6	90.1	109	138	134	1,454	1,507	1,487
Clarendon	61.7	73.9	75.7	73	89	89	1,183	1,205	1,175
Darlington	64.3	74.9	69.6	141	175	166	2,192	2,335	2,385
Dillon	89.8	98.0	104.2	94	108	112	1,047	1,102	1,075
Florence	68.6	60.5	70.5	324	296	342	4,720	4,891	4,850
Kershaw	95.1	79.8	75.6	171	150	143	1,799	1,879	1,892
Lee	84.1	84.7	94.1	52	53	56	618	626	595
Marion	73.1	98.0	101.1	85	115	113	1,162	1,174	1,118
Marlboro	74.9	88.0	95.4	70	80	85	935	909	891
Sumter	77.8	76.2	74.4	295	297	285	3,794	3,899	3,833
REGION 4	74.8	76.9	79.0	1,414	1,501	1,525	18,904	19,527	19,301
Aiken	69.8	67.6	63.7	346	350	331	4,955	5,175	5,195
Allendale	114.2	114.9	115.3	41	44	43	359	383	373
Bamberg	55.2	83.9	37.8	39	60	26	706	715	688
Barnwell	78.4	86.0	94.5	63	67	72	804	779	762
Calhoun	49.0	61.9	45.6	24	32	23	490	517	504
Orangeburg	59.6	72.6	83.9	256	298	321	4,296	4,106	3,826
REGION 5	66.2	72.9	71.9	769	851	816	11,610	11,675	11,348
Georgetown	66.4	59.3	86.8	127	116	161	1,912	1,957	1,854
Horry	75.3	75.4	73.7	459	500	508	6,096	6,635	6,894
Williamsburg	68.2	55.6	72.2	91	76	93	1,334	1,366	1,288
REGION 6	72.5	69.5	75.9	677	692	762	9,342	9,958	10,036
Berkeley	63.0	67.5	64.9	346	388	389	5,493	5,749	5,997
Charleston	59.4	59.3	59.2	702	732	738	11,817	12,340	12,459
Dorchester	59.1	63.2	62.3	240	275	275	4,064	4,351	4,413
REGION 7	60.3	62.2	61.3	1,288	1,395	1,402	21,374	22,440	22,869
Beaufort	72.1	64.8	70.6	302	288	315	4,189	4,444	4,463
Colleton	88.3	102.1	89.4	120	139	121	1,359	1,361	1,353
Hampton	54.1	72.7	75.2	42	59	59	776	812	785
Jasper	79.5	87.0	124.8	56	65	92	704	747	737
REGION 8	74.0	74.8	80.0	520	551	587	7,028	7,364	7,338
Unknown counties	-	-	-	64	85	88	-	-	-
South Carolina	64.7	67.4	68.0	9,495	10,396	10,555	146,702	154,353	155,330

Teen Pregnancy Rates For Women Aged 15-19 Years, South Carolina (Residence Data), 2005-2007, White

County/Region	Teen pregnancy Rates			Number of Pregnancy			Population		
	2005	2006	2007	2005	2006	2007	2005	2006	2007
Abbeville	42.3	41.7	37.3	29	30	26	685	719	697
Anderson	63.6	62.3	59.5	268	275	267	4,213	4,412	4,487
Edgefield	28.5	23.1	34.0	13	11	16	456	477	471
Greenwood	59.1	52.7	65.6	90	85	104	1,524	1,612	1,586
Laurens	61.1	65.9	64.4	109	121	118	1,785	1,837	1,832
Mccormick	22.7	37.4	10.3	2	4	1	88	107	97
Oconee	66.3	71.6	59.8	110	126	105	1,659	1,759	1,755
Saluda	65.0	56.1	67.0	23	22	27	354	392	403
REGION 1	59.8	59.6	58.6	644	674	664	10,764	11,315	11,328
Cherokee	73.8	81.1	84.9	92	106	112	1,246	1,307	1,319
Greenville	44.5	54.1	53.5	450	577	575	10,117	10,673	10,757
Pickens	41.7	47.8	45.2	175	207	195	4,192	4,334	4,313
Spartanburg	65.7	58.7	57.6	405	385	379	6,167	6,561	6,583
Union	97.8	72.7	91.2	53	44	53	542	605	581
REGION 2	52.8	56.2	55.8	1,175	1,319	1,314	22,264	23,480	23,553
Chester	62.0	95.4	65.5	36	58	40	581	608	611
Fairfield	46.4	46.5	57.4	11	12	14	237	258	244
Lancaster	61.7	73.5	61.7	82	102	98	1,328	1,388	1,588
Lexington	48.1	52.2	56.0	295	341	360	6,135	6,529	6,430
Newberry	66.9	69.4	69.4	46	52	51	688	749	735
Richland	28.2	26.0	26.9	181	183	189	6,420	7,048	7,016
York	47.6	53.5	46.4	240	286	253	5,047	5,347	5,448
REGION 3	43.6	47.2	45.5	891	1,034	1,005	20,436	21,927	22,072
Chesterfield	57.1	66.7	88.7	48	58	75	840	870	846
Clarendon	55.7	54.9	61.7	22	22	25	395	401	405
Darlington	57.2	57.9	57.9	63	70	70	1,101	1,210	1,210
Dillon	91.3	77.6	105.5	40	35	46	438	451	436
Florence	46.3	42.5	48.5	108	102	115	2,332	2,399	2,371
Kershaw	89.1	70.2	56.7	107	89	71	1,201	1,268	1,253
Lee	35.9	73.0	47.9	6	13	8	167	178	167
Marion	49.6	96.7	67.2	18	35	24	363	362	357
Marlboro	60.8	47.6	97.7	22	17	34	362	357	348
Sumter	64.0	66.3	59.7	99	106	95	1,547	1,598	1,592
REGION 4	60.9	60.1	62.7	533	547	563	8,746	9,094	8,985
Aiken	59.5	55.7	58.8	193	191	200	3,242	3,430	3,401
Allendale	65.6	36.1	60.2	4	3	5	61	83	83
Bamberg	31.3	66.7	25.5	5	11	4	160	165	157
Barnwell	63.7	84.3	87.2	23	29	30	361	344	344
Calhoun	23.3	17.7	22.8	5	4	5	215	226	219
Orangeburg	65.9	73.4	93.6	60	68	89	911	926	951
REGION 5	58.6	59.1	64.6	290	306	333	4,950	5,174	5,155
Georgetown	65.0	50.7	86.2	59	48	80	908	946	928
Horry	69.8	70.6	68.1	322	358	355	4,610	5,072	5,211
Williamsburg	31.3	33.9	38.3	11	13	14	351	384	366
REGION 6	66.8	65.4	69.0	392	419	449	5,869	6,402	6,505
Berkeley	63.6	67.1	62.3	217	238	234	3,414	3,549	3,756
Charleston	41.3	38.0	35.6	277	271	257	6,711	7,127	7,219
Dorchester	55.4	54.6	55.3	150	157	157	2,710	2,875	2,837
REGION 7	50.2	49.1	46.9	644	666	648	12,835	13,551	13,812
Beaufort	65.7	64.2	62.8	174	179	176	2,648	2,790	2,801
Colleton	82.4	105.4	88.6	50	63	52	607	598	587
Hampton	32.0	73.8	47.6	8	20	13	250	271	273
Jasper	116.7	118.8	167.3	28	31	45	240	261	269
REGION 8	69.4	74.7	72.8	260	293	286	3,745	3,920	3,930
Unknown counties	-	-	-	23	27	35	-	-	-
South Carolina	54.1	55.7	55.6	4,852	5,285	5,297	89,609	94,863	95,340

Teen Pregnancy Rates For Women Aged 15-19 Years, South Carolina (Residence Data), 2005-2007, Black

County/Region	Teen pregnancy Rates			Number of Pregnancy			Population		
	2005	2006	2007	2005	2006	2007	2005	2006	2007
Abbeville	67.1	73.7	76.7	21	23	23	313	312	300
Anderson	84.8	98.6	105.1	99	122	134	1,168	1,237	1,275
Edgefield	68.9	84.4	63.7	25	32	24	363	379	377
Greenwood	89.4	102.8	105.7	85	104	110	951	1,012	1,041
Laurens	97.6	113.0	96.9	72	87	74	738	770	764
Mccormick	71.8	96.0	122.0	13	17	20	181	177	164
Oconee	71.1	65.3	60.2	17	16	15	239	245	249
Saluda	75.8	59.4	67.5	16	13	16	211	219	237
REGION 1	83.6	95.2	94.4	348	414	416	4,164	4,351	4,407
Cherokee	88.8	112.5	127.2	47	63	71	529	560	558
Greenville	84.8	99.3	107.0	252	316	358	2,972	3,183	3,345
Pickens	56.3	40.7	40.3	25	18	18	444	442	447
Spartanburg	99.1	110.7	108.1	240	280	285	2,422	2,530	2,636
Union	76.3	85.9	103.4	28	33	39	367	384	377
REGION 2	87.9	100.0	104.7	592	710	771	6,734	7,099	7,363
Chester	86.5	107.9	104.5	50	64	61	578	593	584
Fairfield	91.6	88.3	118.8	51	50	65	557	566	547
Lancaster	110.6	123.9	98.0	72	87	80	651	702	816
Lexington	91.4	67.2	67.6	123	98	107	1,346	1,458	1,582
Newberry	92.0	101.9	62.7	46	53	34	500	520	542
Richland	75.0	71.9	71.6	556	580	586	7,414	8,064	8,184
York	90.2	86.1	99.0	153	156	191	1,697	1,812	1,929
REGION 3	82.5	79.3	79.2	1,051	1,088	1,124	12,743	13,715	14,184
Chesterfield	98.3	129.2	93.4	59	80	58	600	619	621
Clarendon	64.6	81.5	85.4	50	64	64	774	785	749
Darlington	70.5	92.5	82.6	76	103	96	1,078	1,113	1,162
Dillon	87.1	107.3	104.0	50	66	63	574	615	606
Florence	90.4	78.7	93.1	210	191	225	2,322	2,427	2,417
Kershaw	105.8	100.3	112.9	62	60	71	586	598	629
Lee	102.7	89.9	113.2	46	40	48	448	445	424
Marion	84.4	99.3	116.7	67	80	88	794	806	754
Marlboro	81.6	110.9	94.6	43	56	47	527	505	497
Sumter	87.2	82.8	83.8	191	186	183	2,191	2,246	2,184
REGION 4	86.3	91.2	93.9	854	926	943	9,894	10,159	10,043
Aiken	88.8	89.1	73.8	146	149	127	1,645	1,672	1,722
Allendale	124.2	137.6	128.5	37	41	37	298	298	288
Bamberg	63.1	90.2	41.8	34	49	22	539	543	526
Barnwell	91.1	88.6	101.4	40	38	42	439	429	414
Calhoun	65.5	96.2	63.2	18	28	18	275	291	285
Orangeburg	57.8	72.2	81.4	194	227	231	3,355	3,142	2,839
REGION 5	71.6	83.5	78.5	469	532	477	6,551	6,375	6,074
Georgetown	68.3	66.9	87.4	68	67	80	995	1,002	915
Horry	91.3	92.3	94.6	127	134	148	1,391	1,452	1,565
Williamsburg	81.5	64.4	86.1	80	63	79	981	979	918
REGION 6	81.7	76.9	90.3	275	264	307	3,367	3,433	3,398
Berkeley	62.9	68.6	70.4	122	142	148	1,941	2,071	2,101
Charleston	83.5	90.4	93.6	412	456	473	4,934	5,047	5,054
Dorchester	66.1	80.5	74.8	84	113	112	1,270	1,404	1,498
REGION 7	75.9	83.4	84.7	618	711	733	8,145	8,522	8,653
Beaufort	85.9	65.4	85.0	126	103	135	1,467	1,574	1,588
Colleton	92.0	96.9	92.2	68	72	69	739	743	748
Hampton	64.8	70.4	88.1	34	38	45	525	540	511
Jasper	56.4	68.5	101.7	26	33	47	461	482	462
REGION 8	79.6	73.7	89.5	254	246	296	3,192	3,339	3,309
Unknown counties	-	-	-	33	46	47	-	-	-
South Carolina	82.0	86.6	89.0	4,494	4,937	5,114	54,790	56,993	57,431

**Percent Of Live Births Whose Mothers Received PNC In 1st Trimester,
South Carolina (Residence Data), 1998-2007**

		1998	1999	2000	2001	2002	2003	2004	2005	2006	2007
All Races	Birth number	43,149	43,416	43,982	43,739	42,290	42,248	38,681	39,889	41,792	43,159
	Percent	80.2	79.4	78.6	78.5	77.7	76.2	68.4	69.3	67.2	68.6
White	Birth number	29,343	29,465	29,350	29,931	28,824	28,813	26,811	27,364	28,193	29,309
	Percent	86.1	85.0	83.5	83.8	82.0	80.0	72.7	73.2	70.6	72.1
Black	Birth number	13,114	13,191	13,761	12,984	12,631	12,584	11,041	11,648	12,642	12,922
	Percent	69.6	69.4	69.9	68.7	69.6	69.0	60.0	62.0	61.0	61.9
Other	Birth number	688	753	861	820	835	848	800	836	906	912
	Percent	75.1	75.8	76.7	74.9	73.0	70.0	66.1	65.0	64.5	65.6

**Fig. Percent Of Live Births Whose Mothers Received PNC In 1st Trimester,
South Carolina (Residence Data), 1998-2007**

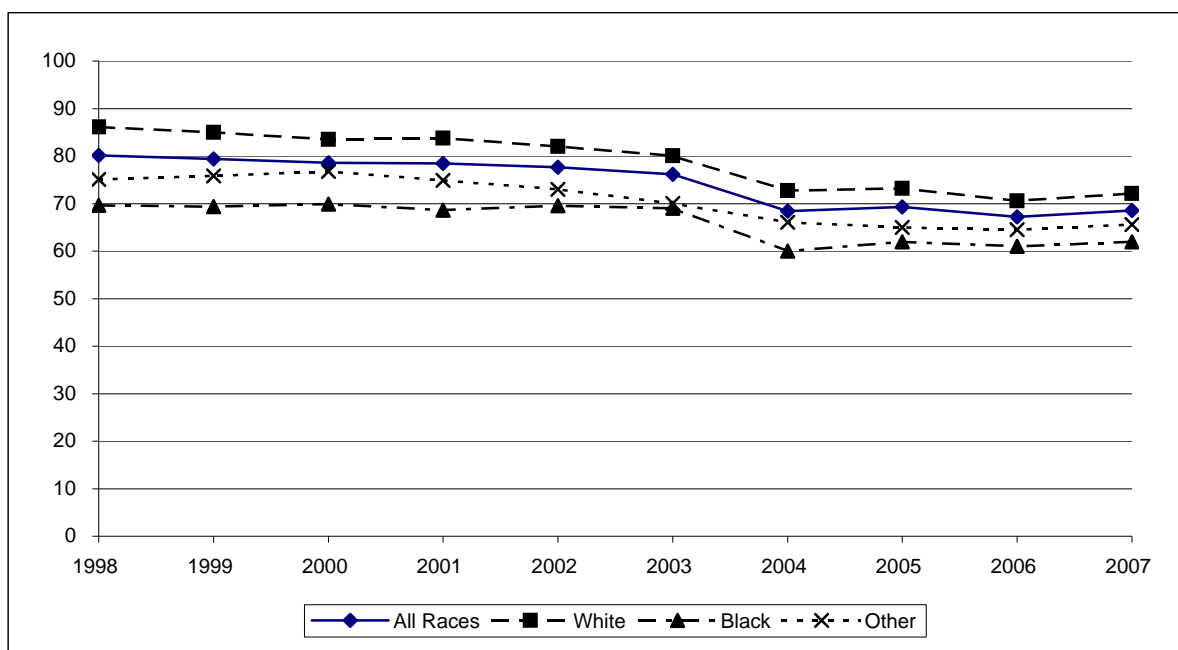

* As of 2004, the month prenatal care began is no longer indicated on the new birth certificate. Instead, month prenatal care began is now determined from the date of last normal menses and the date of first prenatal care visit. This affects the comparability of PNC before and after year 2004.

**Percent Of Live Births Whose Mothers Received PNC In 1st Trimester,
South Carolina (Residence Data), 2005-2007, All Races**

County/Region	Number of mothers who received PNC in 1st trimester				Percent of mothers who received PNC in 1st trimester			
	2005	2006	2007	2005-2007	2005	2006	2007	2005-2007
Abbeville	209	255	212	676	77.7	77.5	75.2	76.8
Anderson	1,698	1,812	1,805	5,315	75.5	72.9	75.3	74.5
Edgefield	184	169	150	503	74.2	69.8	62.0	68.7
Greenwood	649	732	782	2,163	71.6	75.2	77.2	74.8
Laurens	556	670	632	1,858	72.2	70.6	71.4	71.4
Mccormick	58	72	77	207	75.3	78.3	78.6	77.5
Oconee	549	586	474	1,609	69.7	66.6	58.2	64.8
Saluda	154	169	164	487	59.5	59.3	56.4	58.3
REGION 1	4,057	4,465	4,296	12,818	72.9	71.6	71.3	71.9
Cherokee	500	485	525	1,510	74.4	71.5	70.9	72.2
Greenville	4,028	4,102	4,575	12,705	68.6	65.6	69.3	67.8
Pickens	946	939	955	2,840	72.3	68.3	70.8	70.4
Spartanburg	2,410	2,592	2,581	7,583	70.7	66.6	68.0	68.4
Union	241	252	251	744	76.0	71.2	72.1	73.0
REGION 2	8,125	8,370	8,887	25,382	70.1	66.7	69.2	68.7
Chester	239	271	275	785	56.0	56.8	59.0	57.3
Fairfield	183	169	162	514	59.2	58.9	58.9	59.0
Lancaster	586	707	740	2,033	77.2	75.6	79.4	77.4
Lexington	2,268	2,371	2,459	7,098	71.5	70.2	72.6	71.4
Newberry	371	389	385	1,145	71.9	70.1	72.4	71.4
Richland	3,183	3,365	3,609	10,157	66.4	66.7	71.0	68.1
York	1,694	1,801	2,069	5,564	62.7	63.0	67.3	64.4
REGION 3	8,524	9,073	9,699	27,296	67.3	67.0	70.5	68.3
Chesterfield	387	421	432	1,240	72.5	68.8	72.0	71.0
Clarendon	261	276	306	843	67.4	68.0	70.7	68.8
Darlington	609	614	605	1,828	72.4	69.9	70.4	70.9
Dillon	339	364	361	1,064	75.8	75.8	68.5	73.2
Florence	1,453	1,402	1,476	4,331	74.4	72.2	72.2	72.9
Kershaw	569	619	607	1,795	74.6	73.3	72.3	73.4
Lee	153	167	146	466	62.7	63.3	59.6	61.9
Marion	346	366	317	1,029	79.7	72.5	61.9	70.9
Marlboro	267	284	268	819	73.0	75.7	72.8	73.9
Sumter	1,068	1,084	1,090	3,242	64.5	63.1	64.6	64.1
REGION 4	5,452	5,597	5,608	16,657	71.5	69.8	69.1	70.1
Aiken	1,372	1,552	1,452	4,376	74.3	73.3	71.1	72.9
Allendale	89	68	83	240	60.5	49.3	58.5	56.2
Bamberg	130	148	117	395	68.1	64.1	65.0	65.6
Barnwell	212	198	226	636	68.2	63.3	67.3	66.3
Calhoun	107	129	104	340	64.1	73.7	65.0	67.7
Orangeburg	847	890	865	2,602	62.6	64.3	61.3	62.7
REGION 5	2,757	2,985	2,847	8,589	68.6	68.5	66.7	67.9
Georgetown	415	404	411	1,230	58.9	55.6	56.2	56.9
Horry	1,857	2,000	2,114	5,971	64.0	59.8	61.2	61.5
Williamsburg	267	262	309	838	59.2	59.7	62.8	60.6
REGION 6	2,539	2,666	2,834	8,039	62.6	59.1	60.6	60.7
Berkeley	1,591	1,655	1,757	5,003	72.4	67.3	70.8	70.1
Charleston	3,455	3,460	3,599	10,514	72.0	67.9	69.3	69.7
Dorchester	1,147	1,229	1,359	3,735	73.3	68.9	71.0	70.9
REGION 7	6,193	6,344	6,715	19,252	72.4	67.9	70.0	70.0
Beaufort	1,461	1,493	1,496	4,450	65.1	63.4	63.9	64.1
Colleton	391	411	365	1,167	72.0	68.6	62.1	67.5
Hampton	174	200	176	550	59.4	63.9	58.3	60.6
Jasper	216	188	236	640	57.6	51.5	53.9	54.3
REGION 8	2,242	2,292	2,273	6,807	64.9	63.1	62.0	63.3
Unknown counties	-	-	-	-	-	-	-	-
South Carolina	39,889	41,792	43,159	124,840	69.3	67.2	68.6	68.3

* Starting 2004, a revised certificate of live birth was implemented. This may affect comparisons of variables to previous years.

**Percent Of Live Births Whose Mothers Received PNC In 1st Trimester,
South Carolina (Residence Data), 2005-2007, White**

County/Region	Number of mothers who received PNC in 1st trimester				Percent of mothers who received PNC in 1st trimester			
	2005	2006	2007	2005-2007	2005	2006	2007	2005-2007
Abbeville	150	179	143	472	82.0	81.0	79.0	80.7
Anderson	1,399	1,469	1,446	4,314	77.0	75.1	76.5	76.2
Edgefield	111	98	101	310	84.7	79.0	70.1	77.7
Greenwood	426	471	502	1,399	73.7	77.9	79.2	77.0
Laurens	390	476	446	1,312	72.4	73.2	72.6	72.8
Mccormick	27	28	24	79	90.0	93.3	88.9	90.8
Oconee	513	548	441	1,502	71.7	68.5	59.8	66.7
Saluda	108	127	125	360	57.1	59.1	58.1	58.2
REGION 1	3,124	3,396	3,228	9,748	74.7	73.8	72.7	73.7
Cherokee	383	364	401	1,148	77.5	74.6	72.3	74.7
Greenville	3,211	3,244	3,530	9,985	70.9	67.8	70.7	69.8
Pickens	894	874	872	2,640	73.8	69.6	70.8	71.4
Spartanburg	1,873	1,955	1,955	5783	73.5	69.3	70.8	71.1
Union	170	176	164	510	79.8	76.2	76.6	77.5
REGION 2	6,531	6,613	6,922	20,066	72.6	69.0	71.0	70.8
Chester	155	165	149	469	67.1	67.6	65.4	66.7
Fairfield	67	55	61	183	67.7	65.5	79.2	70.4
Lancaster	388	477	516	1,381	78.2	78.5	81.1	79.4
Lexington	1,905	1,952	2,043	5,900	74.4	72.2	74.3	73.6
Newberry	253	250	249	752	75.3	71.4	73.5	73.4
Richland	1,556	1,589	1,627	4,772	73.9	74.5	75.7	74.7
York	1,361	1,417	1,627	4,405	66.5	66.5	71.7	68.3
REGION 3	5,685	5,905	6,272	17,862	72.2	71.6	74.2	72.7
Chesterfield	238	261	280	779	75.6	75.9	78.0	76.5
Clarendon	120	119	141	380	78.4	77.8	76.6	77.6
Darlington	362	324	330	1,016	82.3	76.1	75.5	78.0
Dillon	163	167	174	504	79.1	77.7	74.7	77.1
Florence	787	775	786	2,348	82.8	79.5	80.3	80.8
Kershaw	423	468	454	1,345	77.8	77.4	77.5	77.5
Lee	50	42	41	133	78.1	72.4	67.2	72.7
Marion	113	126	113	352	82.5	78.8	66.1	75.2
Marlboro	102	108	127	337	82.3	82.4	78.9	81.0
Sumter	603	558	591	1,752	73.2	68.7	73.6	71.8
REGION 4	2,961	2,948	3,037	8,946	78.8	76.0	76.4	77.0
Aiken	997	1,096	1,081	3,174	78.8	77.6	76.2	77.5
Allendale	19	19	15	53	70.4	76.0	83.3	75.7
Bamberg	39	43	38	120	73.6	74.1	73.1	73.6
Barnwell	112	96	116	324	76.2	73.8	78.9	76.4
Calhoun	60	63	62	185	75.0	75.9	74.7	75.2
Orangeburg	292	293	302	887	70.5	70.6	71.4	70.8
REGION 5	1,519	1,610	1,614	4,743	76.5	75.8	75.4	75.9
Georgetown	267	227	247	741	65.3	57.8	60.1	61.1
Horry	1,480	1,580	1,712	4,772	65.7	60.5	62.3	62.7
Williamsburg	88	90	118	296	76.5	78.9	83.7	80.0
REGION 6	1,835	1,897	2,077	5,809	66.1	60.8	62.9	63.2
Berkeley	1,162	1,184	1,299	3,645	75.2	69.7	75.0	73.3
Charleston	2,177	2,217	2,286	6,680	75.3	71.4	74.1	73.6
Dorchester	832	886	1,019	2,737	75.4	72.4	74.5	74.1
REGION 7	4,171	4,287	4,604	13,062	75.3	71.2	74.4	73.6
Beaufort	1,097	1,108	1,127	3,332	67.3	64.9	65.8	66.0
Colleton	231	226	209	666	79.1	73.9	67.9	73.5
Hampton	77	96	76	249	68.1	74.4	71.0	71.3
Jasper	133	107	143	383	61.3	48.6	54.0	54.6
REGION 8	1,538	1,537	1,555	4,630	68.3	65.1	65.0	66.1
Unknown counties	-	-	-	-	-	-	-	-
South Carolina	27,364	28,193	29,309	84,866	73.2	70.6	72.1	71.9

* Starting 2004, a revised certificate of live birth was implemented. This may affect comparisons of variables to previous years.

**Percent Of Live Births Whose Mothers Received PNC In 1st Trimester,
South Carolina (Residence Data), 2005-2007, Black**

County/Region	Number of mothers who received PNC in 1st trimester				Percent of mothers who received PNC in 1st trimester			
	2005	2006	2007	2005-2007	2005	2006	2007	2005-2007
Abbeville	57	75	69	201	68.7	70.1	68.3	69.1
Anderson	273	320	337	930	69.1	64.9	70.6	68.1
Edgefield	70	69	48	187	63.1	61.6	50.5	58.8
Greenwood	212	253	267	732	68.4	71.5	74.4	71.6
Laurens	163	191	183	537	72.8	65.9	69.1	68.9
Mccormick	30	44	52	126	65.2	71.0	74.3	70.8
Oconee	26	34	29	89	46.4	46.6	42.0	44.9
Saluda	45	41	39	125	66.2	62.1	53.4	60.4
REGION 1	876	1,027	1,024	2,927	67.7	66.0	67.9	67.1
Cherokee	114	114	120	348	65.9	63.0	67.4	65.4
Greenville	685	738	931	2,354	59.1	57.6	64.7	60.7
Pickens	36	54	65	155	50.0	53.5	70.7	58.5
Spartanburg	469	570	546	1585	61.9	60.6	60.1	60.8
Union	68	73	86	227	67.3	61.3	65.6	64.7
REGION 2	1,372	1,549	1,748	4,669	60.6	59.0	63.6	61.2
Chester	83	105	124	312	43.5	46.1	53.0	47.8
Fairfield	115	112	100	327	55.3	56.3	51.3	54.3
Lancaster	192	220	214	626	75.3	71.7	75.9	74.2
Lexington	329	361	369	1,059	59.9	60.9	65.0	61.9
Newberry	115	136	133	384	65.3	68.7	71.1	68.4
Richland	1,533	1,671	1,843	5,047	60.4	60.9	67.2	62.9
York	285	329	387	1,001	49.2	51.5	53.6	51.6
REGION 3	2,652	2,934	3,170	8,756	59.0	59.8	64.3	61.1
Chesterfield	146	156	147	449	68.9	59.8	63.1	63.6
Clarendon	136	153	163	452	61.3	63.8	66.5	63.9
Darlington	244	283	273	800	61.9	63.7	65.5	63.7
Dillon	166	180	173	519	72.8	72.9	63.4	69.4
Florence	643	602	668	1,913	66.8	64.7	64.8	65.4
Kershaw	139	139	145	423	65.9	62.1	59.4	62.3
Lee	102	125	104	331	57.6	60.7	56.8	58.5
Marion	228	237	200	665	78.9	69.7	60.1	69.1
Marlboro	144	158	122	424	67.3	72.8	66.3	68.9
Sumter	438	494	475	1,407	55.9	58.1	56.3	56.8
REGION 4	2,386	2,527	2,470	7,383	64.6	63.8	62.0	63.4
Aiken	352	410	349	1,111	65.9	65.5	59.9	63.7
Allendale	70	48	67	185	58.3	43.6	54.9	52.6
Bamberg	90	102	78	270	65.7	60.4	61.4	62.4
Barnwell	97	101	109	307	61.0	55.8	58.0	58.1
Calhoun	47	65	41	153	54.7	72.2	53.9	60.7
Orangeburg	538	577	551	1,666	59.1	61.3	56.8	59.1
REGION 5	1,194	1,303	1,195	3,692	61.4	61.5	57.8	60.2
Georgetown	145	174	164	483	50.2	53.2	51.4	51.7
Horry	332	370	363	1,065	57.1	56.8	56.8	56.9
Williamsburg	176	172	186	534	52.9	52.9	54.1	53.3
REGION 6	653	716	713	2,082	54.3	55.0	54.8	54.7
Berkeley	373	414	412	1,199	65.7	60.9	61.5	62.5
Charleston	1,201	1,168	1,231	3,600	67.3	62.4	61.8	63.7
Dorchester	283	300	299	882	67.7	60.4	61.9	63.1
REGION 7	1,857	1,882	1,942	5,681	67.0	61.7	61.7	63.4
Beaufort	325	348	315	988	58.5	58.1	57.7	58.1
Colleton	158	176	155	489	64.0	62.2	55.8	60.5
Hampton	97	101	98	296	54.5	56.1	51.0	53.8
Jasper	78	79	92	249	52.7	56.0	55.1	54.6
REGION 8	658	704	660	2,022	58.3	58.5	55.8	57.5
Unknown counties	-	-	-	-	-	-	-	-
South Carolina	11,648	12,642	12,922	37,212	62.0	61.0	61.9	61.6

* Starting 2004, a revised certificate of live birth was implemented. This may affect comparisons of variables to previous years.

**Percent Of Live Births Whose Mothers Received PNC In 1st Trimester,
South Carolina (Residence Data), 2005-2007, Other**

County/Region	Number of mothers who received PNC in 1st trimester				Percent of mothers who received PNC in 1st trimester			
	2005	2006	2007	2005-2007	2005	2006	2007	2005-2007
Abbeville	2	1	-	3	66.7	100.0	-	75.0
Anderson	26	22	22	70	74.3	62.9	73.3	70.0
Edgefield	3	2	1	6	50.0	50.0	50.0	50.0
Greenwood	11	7	12	30	57.9	58.3	63.2	60.0
Laurens	3	3	3	9	42.9	33.3	50.0	40.9
Mccormick	1	-	1	2	100.0	-	100.0	100.0
Oconee	10	4	4	18	58.8	57.1	44.4	54.5
Saluda	1	1	-	2	50.0	33.3	-	25.0
REGION 1	57	40	43	140	63.3	56.3	61.4	60.6
Cherokee	3	7	4	14	60.0	87.5	57.1	70.0
Greenville	127	116	113	356	72.2	64.8	66.1	67.7
Pickens	16	11	17	44	69.6	64.7	70.8	68.8
Spartanburg	65	64	79	208	63.1	54.7	64.8	60.8
Union	3	3	1	7	100.0	75.0	33.3	70.0
REGION 2	214	201	214	629	69.0	61.8	65.4	65.4
Chester	1	1	2	4	20.0	20.0	50.0	28.6
Fairfield	1	2	1	4	50.0	50.0	33.3	44.4
Lancaster	6	9	10	25	75.0	47.4	71.4	61.0
Lexington	32	55	46	133	57.1	70.5	68.7	66.2
Newberry	3	2	3	8	75.0	40.0	50.0	53.3
Richland	92	103	138	333	64.3	62.0	72.6	66.7
York	48	54	55	157	64.0	62.1	65.5	63.8
REGION 3	183	226	255	664	62.5	62.1	69.3	64.8
Chesterfield	3	4	5	12	42.9	80.0	71.4	63.2
Clarendon	3	1	2	6	50.0	20.0	66.7	42.9
Darlington	3	7	2	12	42.9	87.5	40.0	60.0
Dillon	10	17	14	41	76.9	100.0	66.7	80.4
Florence	23	20	21	64	65.7	64.5	61.8	64.0
Kershaw	7	10	7	24	87.5	83.3	77.8	82.8
Lee	1	-	1	2	50.0	-	100.0	66.7
Marion	5	3	4	12	83.3	60.0	50.0	63.2
Marlboro	21	18	19	58	77.8	66.7	82.6	75.3
Sumter	19	28	23	70	55.9	65.1	56.1	59.3
REGION 4	95	108	98	301	65.5	70.6	64.5	66.9
Aiken	16	37	21	74	48.5	71.2	58.3	61.2
Allendale	-	1	1	2	-	33.3	50.0	40.0
Bamberg	1	3	1	5	100.0	100.0	100.0	100.0
Barnwell	3	1	-	4	60.0	50.0	-	57.1
Calhoun	-	1	1	2	-	50.0	100.0	50.0
Orangeburg	16	18	12	46	57.1	69.2	63.2	63.0
REGION 5	36	61	36	133	52.9	69.3	61.0	61.9
Georgetown	3	3	-	6	50.0	50.0	-	46.2
Horry	45	50	39	134	69.2	62.5	55.7	62.3
Williamsburg	3	-	5	8	100.0	-	71.4	80.0
REGION 6	51	53	44	148	68.9	61.6	56.4	62.2
Berkeley	55	56	45	156	67.9	71.8	57.0	65.5
Charleston	73	72	80	225	62.9	63.2	72.7	66.2
Dorchester	32	39	40	111	72.7	67.2	63.5	67.3
REGION 7	160	167	165	492	66.4	66.8	65.5	66.2
Beaufort	35	36	53	124	68.6	73.5	68.8	70.1
Colleton	2	9	1	12	50.0	90.0	100.0	80.0
Hampton	-	3	2	5	-	75.0	66.7	55.6
Jasper	3	2	1	6	37.5	50.0	25.0	37.5
REGION 8	40	50	57	147	61.5	74.6	67.1	67.7
Unknown counties	-	-	-	-	-	-	-	-
South Carolina	836	906	912	2,654	65.0	64.5	65.6	65.0

* Starting 2004, a revised certificate of live birth was implemented. This may affect comparisons of variables to previous years.

**Percent Of Live Births Whose Mothers Received PNC In 1st Trimester,
South Carolina (Residence Data), 2005-2007, Ethnicity: Hispanic**

County/Region	Number of mothers who received PNC in 1st trimester				Percent of mothers who received PNC in 1st trimester			
	2005	2006	2007	2005-2007	2005	2006	2007	2005-2007
Abbeville	1	2	1	4	50.0	100.0	100.0	80.0
Anderson	56	65	68	189	65.9	60.2	57.6	60.8
Edgefield	4	5	6	15	26.7	27.8	28.6	27.8
Greenwood	46	84	77	207	41.4	63.6	62.1	56.4
Laurens	18	38	34	90	36.7	46.3	45.9	43.9
Mccormick	-	1	-	1	-	100.0	-	100.0
Oconee	36	31	24	91	48.6	39.2	32.0	39.9
Saluda	25	34	30	89	28.1	34.7	28.6	30.5
REGION 1	186	260	240	686	43.8	50.0	46.3	46.9
Cherokee	18	18	30	66	52.9	47.4	56.6	52.8
Greenville	437	398	485	1,320	52.1	44.3	45.9	47.3
Pickens	39	30	47	116	57.4	44.8	60.3	54.5
Spartanburg	136	140	171	447	41.8	36.6	43.6	40.6
Union	1	2	-	3	16.7	33.3	-	23.1
REGION 2	631	588	733	1,952	49.6	42.2	46.4	46.0
Chester	4	4	4	12	66.7	44.4	50.0	52.2
Fairfield	5	2	1	8	83.3	25.0	14.3	38.1
Lancaster	31	30	44	105	43.7	40.0	47.3	43.9
Lexington	118	141	175	434	39.9	38.2	44.6	41.1
Newberry	57	50	76	183	61.3	45.5	58.9	55.1
Richland	120	136	200	456	41.2	40.2	53.6	45.5
York	79	88	128	295	41.1	45.4	53.3	47.1
REGION 3	414	451	628	1,493	43.4	40.9	50.6	45.2
Chesterfield	6	17	15	38	40.0	56.7	45.5	48.7
Clarendon	6	21	4	31	37.5	67.7	28.6	50.8
Darlington	11	7	6	24	52.4	35.0	35.3	41.4
Dillon	11	11	23	45	57.9	50.0	74.2	62.5
Florence	28	36	41	105	43.8	60.0	57.7	53.8
Kershaw	18	28	32	78	48.6	53.8	49.2	50.6
Lee	4	3	5	12	44.4	42.9	55.6	48.0
Marion	7	10	9	26	70.0	62.5	42.9	55.3
Marlboro	4	2	1	7	100.0	100.0	100.0	100.0
Sumter	58	62	63	183	65.2	56.9	63.6	61.6
REGION 4	153	197	199	549	53.9	56.4	55.1	55.2
Aiken	71	89	95	255	49.7	50.6	53.4	51.3
Allendale	4	5	6	15	80.0	62.5	85.7	75.0
Bamberg	-	5	2	7	-	83.3	33.3	50.0
Barnwell	5	7	7	19	41.7	58.3	58.3	52.8
Calhoun	3	6	6	15	50.0	66.7	60.0	60.0
Orangeburg	22	21	26	69	44.0	52.5	60.5	51.9
REGION 5	105	133	142	380	48.2	53.0	55.5	52.4
Georgetown	24	23	30	77	44.4	39.0	50.8	44.8
Horry	185	215	213	613	53.0	45.1	43.2	46.5
Williamsburg	2	3	1	6	50.0	33.3	25.0	35.3
REGION 6	211	241	244	696	51.8	44.2	43.9	46.2
Berkeley	118	120	144	382	64.5	52.4	62.3	59.4
Charleston	228	251	287	766	46.5	43.8	46.8	45.7
Dorchester	44	67	61	172	65.7	55.8	54.5	57.5
REGION 7	390	438	492	1,320	52.7	47.5	51.5	50.4
Beaufort	269	298	280	847	50.7	48.1	47.1	48.5
Colleton	9	13	12	34	56.3	48.1	42.9	47.9
Hampton	5	8	5	18	71.4	50.0	50.0	54.5
Jasper	56	37	50	143	48.7	31.4	36.8	38.8
REGION 8	339	356	347	1,042	50.7	45.6	45.2	47.0
Unknown counties	-	-	-	-	-	-	-	-
South Carolina	2,429	2,664	3,025	8,118	48.9	45.4	48.5	47.6

* Starting 2004, a revised certificate of live birth was implemented. This may affect comparisons of variables to previous years.

**Percent Of Live Births Whose Mothers Received Inadequate Care According To The Kotelchuck Index,
South Carolina (Residence Data), 2005-2007, All Races**

County/Region	Percent of Live Births with Inadequate Care				Number of Live Births with Inadequate Care			
	2005	2006	2007	2005-2007	2005	2006	2007	2005-2007
Abbeville	16.7	20.1	16.7	18.0	45	66	47	158
Anderson	12.8	14.5	14.7	14.0	287	360	353	1,000
Edgefield	19.0	19.0	24.0	20.6	47	46	58	151
Greenwood	18.1	18.3	16.1	17.5	164	178	163	505
Laurens	17.3	17.0	18.3	17.5	133	161	162	456
Mccormick	18.2	13.0	18.4	16.5	14	12	18	44
Oconee	15.2	20.1	23.1	19.5	120	177	188	485
Saluda	32.0	33.0	33.3	32.8	83	94	97	274
REGION 1	16.0	17.5	18.0	17.2	893	1,094	1,086	3,073
Cherokee	13.7	17.7	16.9	16.1	92	120	125	337
Greenville	19.7	20.7	18.8	19.7	1,159	1,296	1,242	3,697
Pickens	13.8	20.1	15.1	16.4	180	276	204	660
Spartanburg	17.6	21.3	20.3	19.8	601	828	771	2,200
Union	16.7	18.6	18.7	18.1	53	66	65	184
REGION 2	18.0	20.6	18.8	19.1	2,085	2,586	2,407	7,078
Chester	33.7	32.3	29.8	31.9	144	154	139	437
Fairfield	25.9	24.7	30.2	26.9	80	71	83	234
Lancaster	15.0	16.4	15.3	15.6	114	153	143	410
Lexington	18.1	20.6	17.9	18.9	573	695	607	1,875
Newberry	16.9	20.0	16.2	17.7	87	111	86	284
Richland	22.4	21.9	18.7	21.0	1,073	1,105	949	3,127
York	23.4	25.3	21.9	23.5	633	724	673	2,030
REGION 3	21.3	22.3	19.5	21.0	2,704	3,013	2,680	8,397
Chesterfield	18.0	22.9	18.7	19.9	96	140	112	348
Clarendon	22.5	20.9	20.3	21.2	87	85	88	260
Darlington	14.9	20.1	21.2	18.8	125	177	182	484
Dillon	16.1	15.2	20.7	17.5	72	73	109	254
Florence	16.5	16.8	17.2	16.9	323	326	352	1,001
Kershaw	16.4	15.2	19.0	16.9	125	128	160	413
Lee	23.0	25.8	22.9	23.9	56	68	56	180
Marion	13.6	17.6	27.9	20.1	59	89	143	291
Marlboro	15.3	12.0	17.7	15.0	56	45	65	166
Sumter	22.2	23.4	25.7	23.8	368	401	433	1,202
REGION 4	17.9	19.1	20.9	19.4	1,367	1,532	1,700	4,599
Aiken	17.4	17.9	18.5	18.0	322	380	377	1,079
Allendale	26.5	31.9	28.2	28.8	39	44	40	123
Bamberg	16.8	22.1	22.8	20.6	32	51	41	124
Barnwell	21.2	24.6	20.8	22.2	66	77	70	213
Calhoun	21.6	16.0	21.3	19.5	36	28	34	98
Orangeburg	23.3	22.9	26.7	24.3	316	317	377	1,010
REGION 5	20.2	20.6	22.0	20.9	811	897	939	2,647
Georgetown	20.3	22.0	21.8	21.4	143	160	159	462
Horry	21.6	23.1	24.1	23.0	626	774	833	2,233
Williamsburg	26.2	25.3	24.2	25.2	118	111	119	348
REGION 6	21.9	23.2	23.7	23.0	887	1,045	1,111	3,043
Berkeley	14.8	24.7	19.1	19.7	325	606	475	1,406
Charleston	16.6	20.9	20.3	19.3	796	1,066	1,054	2,916
Dorchester	17.6	23.4	20.1	20.5	275	418	384	1,077
REGION 7	16.3	22.4	19.9	19.6	1,396	2,090	1,913	5,399
Beaufort	27.8	31.7	27.7	29.1	624	746	649	2,019
Colleton	16.6	19.2	26.7	20.9	90	115	157	362
Hampton	30.0	27.5	29.1	28.9	88	86	88	262
Jasper	30.7	38.9	33.3	34.2	115	142	146	403
REGION 8	26.5	30.0	28.4	28.3	917	1,089	1,040	3,046
Unknown counties	100.0	-	100.0	50.0	1	-	1	2
South Carolina	19.2	21.5	20.5	20.4	11,061	13,346	12,877	37,284

* Starting 2004, a revised certificate of live birth was implemented. This may affect comparisons of variables to previous years.

**Percent Of Live Births Whose Mothers Received Inadequate Care According To The Kotelchuck Index,
South Carolina (Residence Data), 2005-2007, White**

County/Region	Percent of Live Births with Inadequate Care				Number of Live Births with Inadequate Care			
	2005	2006	2007	2005-2007	2005	2006	2007	2005-2007
Abbeville	13.7	14.9	13.8	14.2	25	33	25	83
Anderson	11.7	13.1	13.8	12.9	212	256	261	729
Edgefield	13.0	14.5	17.4	15.0	17	18	25	60
Greenwood	15.7	15.2	14.4	15.1	91	92	91	274
Laurens	16.5	16.8	17.1	16.8	89	109	105	303
Mccormick	3.3	3.3	7.4	4.6	1	1	2	4
Oconee	14.1	18.8	22.0	18.3	101	150	162	413
Saluda	34.4	34.9	31.6	33.6	65	75	68	208
REGION 1	14.4	16.0	16.6	15.7	601	734	739	2,074
Cherokee	11.9	15.8	15.7	14.5	59	77	87	223
Greenville	17.9	19.4	17.8	18.4	810	931	887	2,628
Pickens	13.0	19.4	14.7	15.7	157	244	181	582
Spartanburg	15.2	19.3	18.1	17.6	388	545	500	1,433
Union	13.6	13.4	15.4	14.1	29	31	33	93
REGION 2	16.0	19.1	17.3	17.5	1,443	1,828	1,688	4,959
Chester	25.5	22.5	21.5	23.2	59	55	49	163
Fairfield	25.3	22.6	11.7	20.4	25	19	9	53
Lancaster	14.5	14.1	15.4	14.7	72	86	98	256
Lexington	16.4	18.8	16.0	17.1	419	508	441	1,368
Newberry	15.8	16.6	16.2	16.2	53	58	55	166
Richland	17.4	17.1	15.5	16.7	367	365	334	1,066
York	20.2	23.1	18.7	20.6	413	491	424	1,328
REGION 3	17.9	19.2	16.7	17.9	1,408	1,582	1,410	4,400
Chesterfield	16.8	16.6	13.9	15.7	53	57	50	160
Clarendon	15.0	14.4	15.2	14.9	23	22	28	73
Darlington	9.5	15.7	16.7	14.0	42	67	73	182
Dillon	14.6	14.9	18.0	15.9	30	32	42	104
Florence	10.4	11.9	12.7	11.7	99	116	124	339
Kershaw	12.9	12.1	16.0	13.7	70	73	94	237
Lee	17.2	17.2	13.1	15.8	11	10	8	29
Marion	11.7	12.5	23.4	16.2	16	20	40	76
Marlboro	12.1	8.4	14.3	11.8	15	11	23	49
Sumter	15.0	20.3	20.4	18.6	124	165	164	453
REGION 4	12.9	14.8	16.3	14.7	483	573	646	1,702
Aiken	14.7	15.5	15.7	15.3	186	219	223	628
Allendale	14.8	20.0	5.6	14.3	4	5	1	10
Bamberg	15.1	12.1	17.3	14.7	8	7	9	24
Barnwell	17.0	17.7	12.2	15.6	25	23	18	66
Calhoun	12.5	14.5	12.0	13.0	10	12	10	32
Orangeburg	17.9	17.8	19.1	18.3	74	74	81	229
REGION 5	15.5	16.0	16.0	15.8	307	340	342	989
Georgetown	13.9	20.9	19.0	17.9	57	82	78	217
Horry	20.1	21.9	23.2	21.8	454	572	637	1,663
Williamsburg	14.8	9.6	9.2	11.1	17	11	13	41
REGION 6	19.0	21.3	22.1	20.9	528	665	728	1,921
Berkeley	13.2	22.7	17.2	17.8	204	386	298	888
Charleston	14.0	18.3	17.3	16.6	406	567	535	1,508
Dorchester	16.2	21.3	17.0	18.2	179	260	233	672
REGION 7	14.2	20.1	17.2	17.3	789	1,213	1,066	3,068
Beaufort	25.2	30.4	26.6	27.4	410	519	455	1,384
Colleton	13.0	15.0	24.7	17.7	38	46	76	160
Hampton	18.6	20.2	20.6	19.8	21	26	22	69
Jasper	26.7	40.5	35.1	34.2	58	89	93	240
REGION 8	23.4	28.8	27.0	26.4	527	680	646	1,853
Unknown counties	-	-	100.0	33.3	-	-	1	1
South Carolina	16.3	19.1	17.9	17.8	6,086	7,615	7,266	20,967

* Starting 2004, a revised certificate of live birth was implemented. This may affect comparisons of variables to previous years.

**Percent Of Live Births Whose Mothers Received Inadequate Care According To The Kotelchuck Index,
South Carolina (Residence Data), 2005-2007, Black**

County/Region	Percent of Live Births with Inadequate Care				Number of Live Births with Inadequate Care			
	2005	2006	2007	2005-2007	2005	2006	2007	2005-2007
Abbeville	24.1	30.8	21.8	25.8	20	33	22	75
Anderson	17.2	19.3	18.2	18.3	68	95	87	250
Edgefield	24.3	23.2	34.7	27.0	27	26	33	86
Greenwood	22.3	23.4	18.7	21.4	69	83	67	219
Laurens	19.2	16.9	20.8	18.9	43	49	55	147
Mccormick	28.3	17.7	22.9	22.5	13	11	16	40
Oconee	25.0	34.2	33.3	31.3	14	25	23	62
Saluda	25.0	25.8	37.0	29.5	17	17	27	61
REGION 1	21.0	21.8	21.9	21.6	271	339	330	940
Cherokee	18.5	23.2	20.2	20.7	32	42	36	110
Greenville	26.6	25.4	22.0	24.5	308	325	317	950
Pickens	27.8	27.7	20.7	25.3	20	28	19	67
Spartanburg	25.2	26.1	26.8	26.1	191	246	243	680
Union	23.8	29.4	22.9	25.4	24	35	30	89
REGION 2	25.4	25.8	23.5	24.8	575	676	645	1,896
Chester	43.5	41.7	37.6	40.7	83	95	88	266
Fairfield	26.0	25.6	37.4	29.6	54	51	73	178
Lancaster	15.7	18.9	14.5	16.5	40	58	41	139
Lexington	24.2	28.2	25.7	26.1	133	167	146	446
Newberry	18.8	24.7	16.0	20.0	33	49	30	112
Richland	26.5	25.3	21.2	24.3	673	694	581	1,948
York	35.4	33.0	31.3	33.1	205	211	226	642
REGION 3	27.2	27.0	24.0	26.0	1,221	1,325	1,185	3,731
Chesterfield	18.9	31.0	25.3	25.5	40	81	59	180
Clarendon	27.0	24.6	23.7	25.0	60	59	58	177
Darlington	20.6	24.3	25.4	23.5	81	108	106	295
Dillon	17.1	16.2	22.7	18.9	39	40	62	141
Florence	21.9	21.8	21.3	21.7	211	203	220	634
Kershaw	25.6	23.7	26.2	25.2	54	53	64	171
Lee	25.4	28.2	26.2	26.7	45	58	48	151
Marion	14.2	20.0	29.7	21.6	41	68	99	208
Marlboro	17.8	14.3	21.2	17.6	38	31	39	108
Sumter	29.5	26.6	30.1	28.7	231	226	254	711
REGION 4	22.8	23.4	25.3	23.9	840	927	1,009	2,776
Aiken	22.8	23.0	25.2	23.7	122	144	147	413
Allendale	29.2	34.5	32.0	31.8	35	38	39	112
Bamberg	17.5	25.4	25.2	22.9	24	43	32	99
Barnwell	25.8	29.8	27.7	27.8	41	54	52	147
Calhoun	30.2	16.7	31.6	25.8	26	15	24	65
Orangeburg	26.2	25.3	30.2	27.3	238	238	293	769
REGION 5	25.0	25.1	28.4	26.2	486	532	587	1,605
Georgetown	29.1	23.5	25.4	25.9	84	77	81	242
Horry	26.9	28.3	27.7	27.6	156	184	177	517
Williamsburg	30.3	30.8	30.5	30.5	101	100	105	306
REGION 6	28.3	27.7	27.9	28.0	341	361	363	1,065
Berkeley	18.7	29.1	23.0	23.9	106	198	154	458
Charleston	20.4	25.2	25.1	23.7	365	472	501	1,338
Dorchester	20.8	28.0	28.4	26.0	87	139	137	363
REGION 7	20.1	26.5	25.2	24.1	558	809	792	2,159
Beaufort	36.3	35.1	31.3	34.3	202	210	171	583
Colleton	21.1	24.4	29.1	25.0	52	69	81	202
Hampton	37.1	32.8	33.9	34.5	66	59	65	190
Jasper	35.8	37.6	31.1	34.6	53	53	52	158
REGION 8	33.0	32.5	31.2	32.2	373	391	369	1,133
Unknown counties	-	-	-	-	-	-	-	-
South Carolina	24.8	25.9	25.3	25.3	4,665	5,360	5,280	15,305

* Starting 2004, a revised certificate of live birth was implemented. This may affect comparisons of variables to previous years.

**Percent Of Live Births Whose Mothers Received Inadequate Care According To The Kotelchuck Index,
South Carolina (Residence Data), 2005-2007 , Other**

County/Region	Percent of Live Births with Inadequate Care				Number of Live Births with Inadequate Care			
	2005	2006	2007	2005-2007	2005	2006	2007	2005-2007
Abbeville	-	-	-	-	-	-	-	-
Anderson	17.1	25.7	16.7	20.0	6	9	5	20
Edgefield	50.0	25.0	-	33.3	3	1	-	4
Greenwood	21.1	25.0	26.3	24.0	4	3	5	12
Laurens	14.3	33.3	33.3	27.3	1	3	2	6
Mccormick	-	-	-	-	-	-	-	-
Oconee	29.4	28.6	33.3	30.3	5	2	3	10
Saluda	50.0	66.7	66.7	62.5	1	2	2	5
REGION 1	22.2	28.2	24.3	24.7	20	20	17	57
Cherokee	20.0	-	28.6	15.0	1	-	2	3
Greenville	22.2	22.3	21.1	21.9	39	40	36	115
Pickens	13.0	23.5	16.7	17.2	3	4	4	11
Spartanburg	21.4	28.2	23.0	24.3	22	33	28	83
Union	-	-	66.7	20.0	-	-	2	2
REGION 2	21.0	23.7	22.0	22.2	65	77	72	214
Chester	40.0	80.0	50.0	57.1	2	4	2	8
Fairfield	50.0	25.0	33.3	33.3	1	1	1	3
Lancaster	25.0	47.4	28.6	36.6	2	9	4	15
Lexington	33.9	24.4	29.9	28.9	19	19	20	58
Newberry	25.0	60.0	16.7	33.3	1	3	1	5
Richland	21.0	27.7	17.4	21.8	30	46	33	109
York	20.0	23.0	27.4	23.6	15	20	23	58
REGION 3	23.9	28.0	22.8	25.0	70	102	84	256
Chesterfield	42.9	20.0	28.6	31.6	3	1	2	6
Clarendon	16.7	20.0	33.3	21.4	1	1	1	3
Darlington	28.6	12.5	60.0	30.0	2	1	3	6
Dillon	23.1	-	23.8	15.7	3	-	5	8
Florence	28.6	22.6	23.5	25.0	10	7	8	25
Kershaw	12.5	8.3	22.2	13.8	1	1	2	4
Lee	-	-	-	-	-	-	-	-
Marion	16.7	20.0	50.0	31.6	1	1	4	6
Marlboro	7.4	11.1	13.0	10.4	2	3	3	8
Sumter	20.6	11.6	36.6	22.9	7	5	15	27
REGION 4	20.7	13.1	28.3	20.7	30	20	43	93
Aiken	27.3	13.5	19.4	19.0	9	7	7	23
Allendale	-	33.3	-	20.0	-	1	-	1
Bamberg	-	-	-	-	-	-	-	-
Barnwell	-	-	-	-	-	-	-	-
Calhoun	-	50.0	-	25.0	-	1	-	1
Orangeburg	14.3	19.2	15.8	16.4	4	5	3	12
REGION 5	19.1	15.9	16.9	17.2	13	14	10	37
Georgetown	33.3	16.7	-	23.1	2	1	-	3
Horry	20.0	21.3	27.1	22.8	13	17	19	49
Williamsburg	-	-	14.3	10.0	-	-	1	1
REGION 6	20.3	20.9	25.6	22.3	15	18	20	53
Berkeley	18.5	26.9	29.1	24.8	15	21	23	59
Charleston	20.7	23.7	16.4	20.3	24	27	18	69
Dorchester	20.5	29.3	22.2	24.2	9	17	14	40
REGION 7	19.9	26.0	21.8	22.6	48	65	55	168
Beaufort	21.6	34.7	29.9	28.8	11	17	23	51
Colleton	-	-	-	-	-	-	-	-
Hampton	50.0	25.0	33.3	33.3	1	1	1	3
Jasper	50.0	-	25.0	31.3	4	-	1	5
REGION 8	24.6	26.9	29.4	27.2	16	18	25	59
Unknown counties	100.0	-	-	100.0	1	-	-	1
South Carolina	21.6	23.8	23.4	23.0	278	334	326	938

* Starting 2004, a revised certificate of live birth was implemented. This may affect comparisons of variables to previous years.

**Percent Of Live Births Whose Mothers Received Inadequate Care According To The Kotelchuck Index,
South Carolina (Residence Data), 2005-2007, Ethnicity: Hispanic**

County/Region	Percent of Live Births with Inadequate Care				Number of Live Births with Inadequate Care			
	2005	2006	2007	2005-2007	2005	2006	2007	2005-2007
Abbeville	-	-	-	-	-	-	-	-
Anderson	22.4	17.6	34.7	25.4	19	19	41	79
Edgefield	73.3	50.0	61.9	61.1	11	9	13	33
Greenwood	36.0	28.0	23.4	28.9	40	37	29	106
Laurens	34.7	37.8	41.9	38.5	17	31	31	79
Mccormick	-	-	-	-	-	-	-	-
Oconee	31.1	44.3	36.0	37.3	23	35	27	85
Saluda	60.7	62.2	56.2	59.6	54	61	59	174
REGION 1	38.6	36.9	38.6	38.0	164	192	200	556
Cherokee	17.6	31.6	22.6	24.0	6	12	12	30
Greenville	33.7	37.5	35.5	35.6	282	337	375	994
Pickens	23.5	37.3	32.1	31.0	16	25	25	66
Spartanburg	38.5	44.9	37.2	40.3	125	172	146	443
Union	50.0	33.3	-	38.5	3	2	-	5
REGION 2	34.0	39.4	35.3	36.2	432	548	558	1,538
Chester	16.7	55.6	37.5	39.1	1	5	3	9
Fairfield	16.7	75.0	57.1	52.4	1	6	4	11
Lancaster	47.9	50.7	50.5	49.8	34	38	47	119
Lexington	40.5	47.7	38.0	42.1	120	176	149	445
Newberry	26.9	35.5	25.6	29.2	25	39	33	97
Richland	38.8	40.8	33.2	37.4	113	138	124	375
York	39.1	49.0	34.2	40.3	75	95	82	252
REGION 3	38.6	45.1	35.6	39.6	369	497	442	1,308
Chesterfield	20.0	30.0	42.4	33.3	3	9	14	26
Clarendon	50.0	22.6	42.9	34.4	8	7	6	21
Darlington	38.1	55.0	52.9	48.3	8	11	9	28
Dillon	36.8	45.5	16.1	30.6	7	10	5	22
Florence	42.2	26.7	35.2	34.9	27	16	25	68
Kershaw	35.1	26.9	38.5	33.8	13	14	25	52
Lee	33.3	28.6	22.2	28.0	3	2	2	7
Marion	20.0	31.3	52.4	38.3	2	5	11	18
Marlboro	-	-	-	-	-	-	-	-
Sumter	19.1	25.7	29.3	24.9	17	28	29	74
REGION 4	31.0	29.2	34.9	31.8	88	102	126	316
Aiken	35.7	30.7	33.7	33.2	51	54	60	165
Allendale	20.0	37.5	14.3	25.0	1	3	1	5
Bamberg	-	-	50.0	21.4	-	-	3	3
Barnwell	41.7	41.7	25.0	36.1	5	5	3	13
Calhoun	-	22.2	-	8.0	-	2	-	2
Orangeburg	38.0	37.5	32.6	36.1	19	15	14	48
REGION 5	34.9	31.5	31.6	32.6	76	79	81	236
Georgetown	35.2	40.7	25.4	33.7	19	24	15	58
Horry	33.0	36.9	42.0	37.8	115	176	207	498
Williamsburg	-	44.4	75.0	41.2	-	4	3	7
REGION 6	32.9	37.4	40.5	37.3	134	204	225	563
Berkeley	19.1	34.1	25.1	26.6	35	78	58	171
Charleston	37.8	41.7	41.1	40.3	185	239	252	676
Dorchester	25.4	30.8	33.9	30.8	17	37	38	92
REGION 7	32.0	38.4	36.4	35.9	237	354	348	939
Beaufort	36.5	42.7	40.7	40.2	194	265	242	701
Colleton	25.0	29.6	46.4	35.2	4	8	13	25
Hampton	14.3	31.3	30.0	27.3	1	5	3	9
Jasper	36.5	50.0	50.7	46.1	42	59	69	170
REGION 8	36.0	43.1	42.6	40.8	241	337	327	905
Unknown counties	100.0	-	-	100.0	1	-	-	1
South Carolina	35.1	39.5	37.0	37.3	1,742	2,313	2,307	6,362

* Starting 2004, a revised certificate of live birth was implemented. This may affect comparisons of variables to previous years.

**Percent Of Live Births Whose Mothers Received Intermediate Care According To The Kotelchuck Index,
South Carolina (Residence Data), 2005-2007, All Races**

County/Region	Percent of Live Births with Intermediate Care				Number of Live Births with Intermediate Care			
	2005	2006	2007	2005-2007	2005	2006	2007	2005-2007
Abbeville	6.7	4.3	3.9	4.9	18	14	11	43
Anderson	6.0	6.2	5.1	5.7	134	153	122	409
Edgefield	16.5	12.0	12.8	13.8	41	29	31	101
Greenwood	6.7	5.3	3.1	5.0	61	52	31	144
Laurens	6.4	5.7	4.4	5.5	49	54	39	142
Mccormick	15.6	10.9	11.2	12.4	12	10	11	33
Oconee	5.2	5.1	4.9	5.1	41	45	40	126
Saluda	7.7	9.5	6.2	7.8	20	27	18	65
REGION 1	6.8	6.2	5.0	6.0	376	384	303	1,063
Cherokee	3.1	3.8	3.1	3.3	21	26	23	70
Greenville	11.6	10.4	11.0	11.0	679	651	724	2,054
Pickens	6.3	5.6	5.1	5.7	82	77	69	228
Spartanburg	6.0	6.2	6.7	6.3	205	241	255	701
Union	5.4	7.9	6.3	6.6	17	28	22	67
REGION 2	8.7	8.2	8.5	8.4	1,004	1,023	1,093	3,120
Chester	10.5	11.9	7.3	9.9	45	57	34	136
Fairfield	8.1	6.6	6.9	7.2	25	19	19	63
Lancaster	25.2	19.8	14.8	19.6	191	185	138	514
Lexington	8.0	8.6	9.1	8.6	255	290	308	853
Newberry	6.4	4.5	5.6	5.5	33	25	30	88
Richland	5.4	4.4	4.6	4.8	257	221	234	712
York	7.4	8.0	9.1	8.2	200	228	279	707
REGION 3	7.9	7.6	7.6	7.7	1,006	1,025	1,042	3,073
Chesterfield	4.5	4.1	6.0	4.9	24	25	36	85
Clarendon	2.3	2.0	2.8	2.4	9	8	12	29
Darlington	3.0	2.5	1.3	2.2	25	22	11	58
Dillon	4.3	3.3	2.5	3.3	19	16	13	48
Florence	3.2	3.4	3.4	3.3	62	66	69	197
Kershaw	14.0	5.5	5.7	8.2	107	46	48	201
Lee	3.7	4.2	5.7	4.5	9	11	14	34
Marion	5.3	3.2	5.7	4.7	23	16	29	68
Marlboro	4.6	9.3	10.1	8.0	17	35	37	89
Sumter	8.0	7.7	7.5	7.8	133	133	127	393
REGION 4	5.6	4.7	4.9	5.1	428	378	396	1,202
Aiken	17.2	18.3	15.2	16.9	318	388	311	1,017
Allendale	12.2	15.2	1.4	9.6	18	21	2	41
Bamberg	19.4	11.3	9.4	13.3	37	26	17	80
Barnwell	13.2	13.7	8.3	11.7	41	43	28	112
Calhoun	10.8	11.4	15.0	12.4	18	20	24	62
Orangeburg	13.8	13.4	9.3	12.1	187	185	131	503
REGION 5	15.4	15.7	12.0	14.4	619	683	513	1,815
Georgetown	7.1	4.8	5.9	5.9	50	35	43	128
Horry	5.0	5.0	4.7	4.9	145	166	164	475
Williamsburg	4.4	2.7	3.7	3.6	20	12	18	50
REGION 6	5.3	4.7	4.8	4.9	215	213	225	653
Berkeley	6.0	5.2	8.0	6.4	131	128	198	457
Charleston	10.1	8.4	8.2	8.9	484	427	426	1,337
Dorchester	4.9	4.0	6.9	5.3	77	71	132	280
REGION 7	8.1	6.7	7.9	7.5	692	626	756	2,074
Beaufort	16.5	21.9	18.7	19.1	371	515	437	1,323
Colleton	4.2	3.2	4.8	4.0	23	19	28	70
Hampton	9.2	9.3	10.6	9.7	27	29	32	88
Jasper	10.7	16.4	16.2	14.5	40	60	71	171
REGION 8	13.3	17.1	15.5	15.4	461	623	568	1,652
Unknown counties	-	-	-	-	-	-	-	-
South Carolina	8.3	8.0	7.8	8.0	4,801	4,955	4,896	14,652

* Starting 2004, a revised certificate of live birth was implemented. This may affect comparisons of variables to previous years.

**Percent Of Live Births Whose Mothers Received Intermediate Care According To The Kotelchuck Index,
South Carolina (Residence Data), 2005-2007, White**

County/Region	Percent of Live Births with Intermediate Care				Number of Live Births with Intermediate Care			
	2005	2006	2007	2005-2007	2005	2006	2007	2005-2007
Abbeville	6.0	5.4	4.4	5.3	11	12	8	31
Anderson	5.9	6.6	5.4	6.0	107	129	102	338
Edgefield	19.1	11.3	13.2	14.5	25	14	19	58
Greenwood	7.1	5.3	2.4	4.8	41	32	15	88
Laurens	5.8	5.5	4.7	5.3	31	36	29	96
Mccormick	33.3	23.3	11.1	23.0	10	7	3	20
Oconee	5.6	5.1	4.9	5.2	40	41	36	117
Saluda	6.9	8.4	8.4	7.9	13	18	18	49
REGION 1	6.6	6.3	5.2	6.0	278	289	230	797
Cherokee	3.4	3.7	3.6	3.6	17	18	20	55
Greenville	11.9	10.9	11.6	11.5	541	520	580	1,641
Pickens	6.3	5.6	5.3	5.7	76	70	65	211
Spartanburg	5.6	5.8	6.4	5.9	142	163	176	481
Union	5.2	9.5	6.1	7.0	11	22	13	46
REGION 2	8.7	8.3	8.8	8.6	787	793	854	2,434
Chester	10.8	10.7	6.6	9.4	25	26	15	66
Fairfield	5.1	7.1	6.5	6.2	5	6	5	16
Lancaster	23.6	17.9	13.7	18.0	117	109	87	313
Lexington	8.3	8.7	9.2	8.7	212	236	253	701
Newberry	5.7	5.4	6.5	5.9	19	19	22	60
Richland	5.7	4.2	4.2	4.7	120	90	91	301
York	7.4	7.7	8.9	8.1	152	164	203	519
REGION 3	8.3	7.9	8.0	8.0	650	650	676	1,976
Chesterfield	4.8	4.7	5.8	5.1	15	16	21	52
Clarendon	2.0	2.6	3.8	2.9	3	4	7	14
Darlington	2.0	3.5	1.1	2.2	9	15	5	29
Dillon	4.4	2.8	2.1	3.1	9	6	5	20
Florence	3.3	4.0	3.6	3.6	31	39	35	105
Kershaw	13.1	4.6	4.9	7.4	71	28	29	128
Lee	3.1	3.4	8.2	4.9	2	2	5	9
Marion	4.4	1.9	4.7	3.6	6	3	8	17
Marlboro	2.4	10.7	9.3	7.7	3	14	15	32
Sumter	8.4	6.8	7.1	7.4	69	55	57	181
REGION 4	5.8	4.7	4.7	5.1	218	182	187	587
Aiken	18.7	20.5	15.8	18.3	237	289	224	750
Allendale	7.4	16.0	5.6	10.0	2	4	1	7
Bamberg	22.6	8.6	9.6	13.5	12	5	5	22
Barnwell	12.2	16.9	9.5	12.7	18	22	14	54
Calhoun	10.0	9.6	16.9	12.2	8	8	14	30
Orangeburg	17.1	12.8	13.0	14.3	71	53	55	179
REGION 5	17.5	17.9	14.6	16.7	348	381	313	1,042
Georgetown	7.3	6.6	7.5	7.2	30	26	31	87
Horry	4.9	5.3	5.2	5.1	111	138	142	391
Williamsburg	7.0	4.4	5.0	5.4	8	5	7	20
REGION 6	5.4	5.4	5.5	5.4	149	169	180	498
Berkeley	6.5	5.7	8.0	6.8	100	97	139	336
Charleston	12.5	11.4	10.7	11.5	362	354	330	1,046
Dorchester	5.3	4.1	7.2	5.6	59	50	98	207
REGION 7	9.4	8.3	9.2	9.0	521	501	567	1,589
Beaufort	16.1	22.9	19.1	19.4	262	391	327	980
Colleton	4.8	3.3	5.2	4.4	14	10	16	40
Hampton	11.5	11.6	15.9	12.9	13	15	17	45
Jasper	13.4	18.2	14.3	15.2	29	40	38	107
REGION 8	14.1	19.3	16.6	16.7	318	456	398	1,172
Unknown counties	-	-	-	-	-	-	-	-
South Carolina	8.7	8.6	8.4	8.6	3,269	3,421	3,405	10,095

* Starting 2004, a revised certificate of live birth was implemented. This may affect comparisons of variables to previous years.

**Percent Of Live Births Whose Mothers Received Intermediate Care According To The Kotelchuck Index,
South Carolina (Residence Data), 2005-2007, Black**

County/Region	Percent of Live Births with Intermediate Care				Number of Live Births with Intermediate Care			
	2005	2006	2007	2005-2007	2005	2006	2007	2005-2007
Abbeville	7.2	1.9	3.0	3.8	6	2	3	11
Anderson	5.8	4.3	3.6	4.5	23	21	17	61
Edgefield	14.4	12.5	12.6	13.2	16	14	12	42
Greenwood	5.2	5.4	4.2	4.9	16	19	15	50
Laurens	8.0	5.5	3.4	5.5	18	16	9	43
Mccormick	4.3	4.8	11.4	7.3	2	3	8	13
Oconee	-	4.1	5.8	3.5	-	3	4	7
Saluda	8.8	13.6	-	7.2	6	9	-	15
REGION 1	6.7	5.6	4.5	5.6	87	87	68	242
Cherokee	1.7	2.8	1.7	2.1	3	5	3	11
Greenville	9.9	8.0	8.3	8.7	115	103	119	337
Pickens	4.2	5.0	2.2	3.8	3	5	2	10
Spartanburg	7.0	7.4	7.4	7.3	53	70	67	190
Union	5.9	5.0	6.9	6.0	6	6	9	21
REGION 2	8.0	7.2	7.3	7.5	180	189	200	569
Chester	10.5	13.6	8.1	10.7	20	31	19	70
Fairfield	9.6	6.5	7.2	7.8	20	13	14	47
Lancaster	27.8	22.5	17.0	22.3	71	69	48	188
Lexington	7.5	8.3	9.0	8.2	41	49	51	141
Newberry	8.0	3.0	4.3	5.0	14	6	8	28
Richland	5.2	4.7	4.9	4.9	131	129	133	393
York	7.3	8.9	9.6	8.7	42	57	69	168
REGION 3	7.5	7.2	6.9	7.2	339	354	342	1,035
Chesterfield	4.2	3.4	6.0	4.5	9	9	14	32
Clarendon	2.7	1.3	2.0	2.0	6	3	5	14
Darlington	4.1	1.6	1.4	2.3	16	7	6	29
Dillon	4.4	3.2	2.6	3.3	10	8	7	25
Florence	3.1	2.8	2.7	2.9	30	26	28	84
Kershaw	16.6	6.7	7.4	10.0	35	15	18	68
Lee	4.0	4.4	4.4	4.2	7	9	8	24
Marion	5.2	3.8	6.0	5.0	15	13	20	48
Marlboro	5.6	9.2	9.2	8.0	12	20	17	49
Sumter	7.7	8.7	7.8	8.1	60	74	66	200
REGION 4	5.4	4.6	4.7	4.9	200	184	189	573
Aiken	14.4	14.4	14.2	14.3	77	90	83	250
Allendale	13.3	14.5	0.8	9.4	16	16	1	33
Bamberg	18.2	11.8	9.4	13.2	25	20	12	57
Barnwell	14.5	11.6	7.4	11.0	23	21	14	58
Calhoun	10.5	13.3	11.8	11.9	9	12	9	30
Orangeburg	12.6	13.7	7.7	11.3	115	129	75	319
REGION 5	13.6	13.6	9.4	12.2	265	288	194	747
Georgetown	6.9	2.8	3.8	4.4	20	9	12	41
Horry	5.0	3.4	3.1	3.8	29	22	20	71
Williamsburg	3.6	2.2	2.9	2.9	12	7	10	29
REGION 6	5.1	2.9	3.2	3.7	61	38	42	141
Berkeley	5.3	3.8	7.6	5.6	30	26	51	107
Charleston	6.1	3.2	4.5	4.6	109	59	90	258
Dorchester	3.8	4.0	6.6	4.9	16	20	32	68
REGION 7	5.6	3.4	5.5	4.8	155	105	173	433
Beaufort	17.4	18.7	15.6	17.3	97	112	85	294
Colleton	3.6	3.2	4.3	3.7	9	9	12	30
Hampton	7.9	7.8	7.3	7.6	14	14	14	42
Jasper	6.1	13.5	18.6	12.9	9	19	31	59
REGION 8	11.4	12.8	12.0	12.1	129	154	142	425
Unknown counties	-	-	-	-	-	-	-	-
South Carolina	7.5	6.8	6.5	6.9	1,416	1,399	1,350	4,165

* Starting 2004, a revised certificate of live birth was implemented. This may affect comparisons of variables to previous years.

**Percent Of Live Births Whose Mothers Received Intermediate Care According To The Kotelchuck Index,
South Carolina (Residence Data), 2005-2007, Other**

County/Region	Percent of Live Births with Intermediate Care				Number of Live Births with Intermediate Care			
	2005	2006	2007	2005-2007	2005	2006	2007	2005-2007
Abbeville	33.3	-	-	25.0	1	-	-	1
Anderson	11.4	8.6	10.0	10.0	4	3	3	10
Edgefield	-	25.0	-	8.3	-	1	-	1
Greenwood	21.1	8.3	5.3	12.0	4	1	1	6
Laurens	-	22.2	16.7	13.6	-	2	1	3
Mccormick	-	-	-	-	-	-	-	-
Oconee	5.9	14.3	-	6.1	1	1	-	2
Saluda	50.0	-	-	12.5	1	-	-	1
REGION 1	12.2	11.3	7.1	10.4	11	8	5	24
Cherokee	20.0	37.5	-	20.0	1	3	-	4
Greenville	11.9	15.1	14.6	13.9	21	27	25	73
Pickens	13.0	11.8	8.3	10.9	3	2	2	7
Spartanburg	9.7	6.0	9.8	8.5	10	7	12	29
Union	-	-	-	-	-	-	-	-
REGION 2	11.3	12.0	11.9	11.7	35	39	39	113
Chester	-	-	-	-	-	-	-	-
Fairfield	-	-	-	-	-	-	-	-
Lancaster	37.5	36.8	21.4	31.7	3	7	3	13
Lexington	3.6	6.4	6.0	5.5	2	5	4	11
Newberry	-	-	-	-	-	-	-	-
Richland	3.5	1.2	5.3	3.4	5	2	10	17
York	8.0	8.0	8.3	8.1	6	7	7	20
REGION 3	5.5	5.8	6.5	6.0	16	21	24	61
Chesterfield	-	-	14.3	5.3	-	-	1	1
Clarendon	-	20.0	-	7.1	-	1	-	1
Darlington	-	-	-	-	-	-	-	-
Dillon	-	11.8	4.8	5.9	-	2	1	3
Florence	2.9	3.2	17.6	8.0	1	1	6	8
Kershaw	12.5	25.0	-	13.8	1	3	-	4
Lee	-	-	100.0	33.3	-	-	1	1
Marion	33.3	-	12.5	15.8	2	-	1	3
Marlboro	7.4	3.7	21.7	10.4	2	1	5	8
Sumter	5.9	7.0	9.8	7.6	2	3	4	9
REGION 4	5.5	7.2	12.5	8.4	8	11	19	38
Aiken	12.1	7.7	11.1	9.9	4	4	4	12
Allendale	-	33.3	-	20.0	-	1	-	1
Bamberg	-	33.3	-	20.0	-	1	-	1
Barnwell	-	-	-	-	-	-	-	-
Calhoun	100.0	-	100.0	50.0	1	-	1	2
Orangeburg	3.6	11.5	5.3	6.8	1	3	1	5
REGION 5	8.8	10.2	10.2	9.8	6	9	6	21
Georgetown	-	-	-	-	-	-	-	-
Horry	7.7	7.5	2.9	6.0	5	6	2	13
Williamsburg	-	-	14.3	10.0	-	-	1	1
REGION 6	6.8	7.0	3.8	5.9	5	6	3	14
Berkeley	1.2	6.4	10.1	5.9	1	5	8	14
Charleston	11.2	11.4	5.5	9.4	13	13	6	32
Dorchester	4.5	-	3.2	2.4	2	-	2	4
REGION 7	6.6	7.2	6.3	6.7	16	18	16	50
Beaufort	21.6	24.5	31.2	26.6	11	12	24	47
Colleton	-	-	-	-	-	-	-	-
Hampton	-	-	33.3	11.1	-	-	1	1
Jasper	12.5	25.0	50.0	25.0	1	1	2	4
REGION 8	18.5	19.4	31.8	24.0	12	13	27	52
Unknown counties	-	-	-	-	-	-	-	-
South Carolina	8.5	8.9	10.0	9.1	109	125	139	373

* Starting 2004, a revised certificate of live birth was implemented. This may affect comparisons of variables to previous years.

**Percent Of Live Births Whose Mothers Received Intermediate Care According To The Kotelchuck Index,
South Carolina (Residence Data), 2005-2007, Ethnicity: Hispanic**

County/Region	Percent of Live Births with Intermediate Care				Number of Live Births with Intermediate Care			
	2005	2006	2007	2005-2007	2005	2006	2007	2005-2007
Abbeville	-	-	-	-	-	-	-	-
Anderson	8.2	5.6	8.5	7.4	7	6	10	23
Edgefield	13.3	-	-	3.7	2	-	-	2
Greenwood	4.5	3.8	4.8	4.4	5	5	6	16
Laurens	8.2	8.5	4.1	6.8	4	7	3	14
Mccormick	-	-	-	-	-	-	-	-
Oconee	4.1	6.3	6.7	5.7	3	5	5	13
Saluda	3.4	3.1	3.8	3.4	3	3	4	10
REGION 1	5.6	5.0	5.4	5.3	24	26	28	78
Cherokee	2.9	10.5	3.8	5.6	1	4	2	7
Greenville	7.0	8.2	10.3	8.7	59	74	109	242
Pickens	-	13.4	5.1	6.1	-	9	4	13
Spartanburg	9.5	4.4	8.7	7.5	31	17	34	82
Union	33.3	-	-	15.4	2	-	-	2
REGION 2	7.3	7.5	9.4	8.2	93	104	149	346
Chester	-	11.1	25.0	13.0	-	1	2	3
Fairfield	16.7	-	-	4.8	1	-	-	1
Lancaster	28.2	30.7	23.7	27.2	20	23	22	65
Lexington	8.1	6.5	8.4	7.7	24	24	33	81
Newberry	7.5	4.5	6.2	6.0	7	5	8	20
Richland	7.6	4.4	5.6	5.8	22	15	21	58
York	15.1	15.5	19.2	16.8	29	30	46	105
REGION 3	10.8	8.9	10.6	10.1	103	98	132	333
Chesterfield	-	13.3	15.2	11.5	-	4	5	9
Clarendon	-	3.2	-	1.6	-	1	-	1
Darlington	-	20.0	-	6.9	-	4	-	4
Dillon	10.5	-	3.2	4.2	2	-	1	3
Florence	3.1	10.0	8.5	7.2	2	6	6	14
Kershaw	10.8	-	4.6	4.5	4	-	3	7
Lee	11.1	-	11.1	8.0	1	-	1	2
Marion	10.0	-	4.8	4.3	1	-	1	2
Marlboro	-	-	-	-	-	-	-	-
Sumter	5.6	11.0	9.1	8.8	5	12	9	26
REGION 4	5.3	7.7	7.2	6.8	15	27	26	68
Aiken	7.7	14.8	9.6	10.9	11	26	17	54
Allendale	-	25.0	14.3	15.0	-	2	1	3
Bamberg	-	-	-	-	-	-	-	-
Barnwell	-	16.7	-	5.6	-	2	-	2
Calhoun	16.7	22.2	30.0	24.0	1	2	3	6
Orangeburg	6.0	2.5	7.0	5.3	3	1	3	7
REGION 5	6.9	13.1	9.4	9.9	15	33	24	72
Georgetown	3.7	3.4	3.4	3.5	2	2	2	6
Horry	4.6	6.5	5.3	5.5	16	31	26	73
Williamsburg	-	11.1	-	5.9	-	1	-	1
REGION 6	4.4	6.2	5.0	5.3	18	34	28	80
Berkeley	6.0	7.9	7.4	7.2	11	18	17	46
Charleston	5.3	5.6	6.0	5.7	26	32	37	95
Dorchester	9.0	3.3	3.6	4.7	6	4	4	14
REGION 7	5.8	5.9	6.1	5.9	43	54	58	155
Beaufort	16.4	17.9	17.5	17.3	87	111	104	302
Colleton	-	3.7	3.6	2.8	-	1	1	2
Hampton	-	6.3	10.0	6.1	-	1	1	2
Jasper	16.5	16.9	12.5	15.2	19	20	17	56
REGION 8	15.8	17.0	16.0	16.3	106	133	123	362
Unknown counties	-	-	-	-	-	-	-	-
South Carolina	8.4	8.7	9.1	8.8	417	509	568	1,494

* Starting 2004, a revised certificate of live birth was implemented. This may affect comparisons of variables to previous years.

Percent Of Live Births Whose Mothers Received Adequate Care According To The Kotelchuck Index,
South Carolina (Residence Data), 2005-2007, All Races**

County/Region	Percent of Live Births with Adequate** Care				Number of Live Births with Adequate** Care			
	2005	2006	2007	2005-2007	2005	2006	2007	2005-2007
Abbeville	75.8	75.4	79.1	76.7	204	248	223	675
Anderson	80.6	78.8	80.0	79.8	1,812	1,959	1,917	5,688
Edgefield	63.7	68.2	61.6	64.5	158	165	149	472
Greenwood	73.2	76.2	80.4	76.7	664	741	814	2,219
Laurens	76.0	77.3	77.2	76.9	585	734	683	2,002
Mccormick	64.9	76.1	69.4	70.4	50	70	68	188
Oconee	79.2	74.2	71.7	74.9	624	653	584	1,861
Saluda	59.1	56.5	59.8	58.4	153	161	174	488
REGION 1	76.4	75.9	76.6	76.3	4,250	4,731	4,612	13,593
Cherokee	83.0	78.2	79.5	80.2	558	530	588	1,676
Greenville	68.3	68.2	70.0	68.9	4,012	4,264	4,624	12,900
Pickens	79.3	73.2	79.6	77.3	1,038	1,006	1,074	3,118
Spartanburg	76.1	72.2	72.8	73.6	2,595	2,809	2,762	8,166
Union	77.9	73.2	75.0	75.3	247	259	261	767
REGION 2	72.9	70.7	72.5	72.0	8,450	8,868	9,309	26,627
Chester	55.0	54.5	62.7	57.4	235	260	292	787
Fairfield	63.1	66.6	61.1	63.6	195	191	168	554
Lancaster	59.4	63.4	69.5	64.4	451	593	648	1,692
Lexington	73.0	70.2	72.7	71.9	2,315	2,372	2,461	7,148
Newberry	75.8	75.1	77.3	76.0	391	417	411	1,219
Richland	70.6	72.2	76.3	73.1	3,383	3,646	3,876	10,905
York	68.2	66.3	68.5	67.6	1,841	1,895	2,106	5,842
REGION 3	69.5	69.2	72.5	70.4	8,811	9,374	9,962	28,147
Chesterfield	77.3	72.7	75.0	74.9	413	445	450	1,308
Clarendon	73.4	75.6	76.7	75.3	284	307	332	923
Darlington	81.8	76.8	77.5	78.7	688	675	666	2,029
Dillon	79.4	81.3	76.3	78.9	355	390	402	1,147
Florence	80.0	79.1	78.9	79.3	1,561	1,537	1,613	4,711
Kershaw	68.9	78.2	74.8	74.1	526	660	628	1,814
Lee	72.1	70.1	71.4	71.2	176	185	175	536
Marion	80.6	78.6	66.0	74.8	350	397	338	1,085
Marlboro	78.7	77.9	71.2	75.9	288	292	262	842
Sumter	67.9	66.7	66.0	66.8	1,124	1,145	1,114	3,383
REGION 4	75.6	75.2	73.7	74.8	5,765	6,033	5,980	17,778
Aiken	64.9	63.4	64.7	64.3	1,198	1,343	1,321	3,862
Allendale	58.5	50.7	68.3	59.3	86	70	97	253
Bamberg	63.4	65.4	66.7	65.1	121	151	120	392
Barnwell	65.0	61.0	69.6	65.3	202	191	234	627
Calhoun	64.7	72.0	63.8	66.9	108	126	102	336
Orangeburg	61.1	62.9	62.9	62.3	827	870	888	2,585
REGION 5	63.3	63.1	64.7	63.7	2,542	2,751	2,762	8,055
Georgetown	71.6	72.0	72.0	71.9	504	523	526	1,553
Horry	72.5	70.9	70.7	71.3	2,106	2,373	2,445	6,924
Williamsburg	68.3	71.1	71.3	70.3	308	312	351	971
REGION 6	71.9	71.1	71.0	71.3	2,918	3,208	3,322	9,448
Berkeley	74.6	65.2	70.1	69.8	1,638	1,602	1,739	4,979
Charleston	71.6	69.1	70.1	70.2	3,437	3,520	3,637	10,594
Dorchester	73.2	67.8	70.4	70.4	1,146	1,210	1,348	3,704
REGION 7	72.7	67.8	70.1	70.1	6,221	6,332	6,724	19,277
Beaufort	53.3	44.0	52.2	49.8	1,195	1,036	1,222	3,453
Colleton	78.5	76.1	67.2	73.8	426	456	395	1,277
Hampton	59.7	62.9	58.6	60.5	175	197	177	549
Jasper	53.9	40.8	47.0	47.3	202	149	206	557
REGION 8	57.8	50.6	54.5	54.3	1,998	1,838	2,000	5,836
Unknown counties	-	-	-	-	-	-	-	-
South Carolina	71.2	69.4	71.0	70.5	40,955	43,135	44,671	128,761

* Starting 2004, a revised certificate of live birth was implemented. This may affect comparisons of variables to previous years.
** Adequate includes "Adequate plus"

Percent Of Live Births Whose Mothers Received Adequate Care According To The Kotelchuck Index,
South Carolina (Residence Data), 2005-2007, White**

County/Region	Percent of Live Births with Adequate** Care				Number of Live Births with Adequate** Care			
	2005	2006	2007	2005-2007	2005	2006	2007	2005-2007
Abbeville	79.2	79.6	81.2	80.0	145	176	147	468
Anderson	81.6	79.8	80.6	80.6	1,483	1,560	1,523	4,566
Edgefield	67.9	74.2	66.7	69.4	89	92	96	277
Greenwood	74.6	79.5	83.0	79.1	431	481	526	1,438
Laurens	77.6	77.7	78.0	77.8	418	505	479	1,402
Mccormick	63.3	73.3	81.5	72.4	19	22	22	63
Oconee	80.0	75.5	72.7	76.0	572	604	536	1,712
Saluda	57.1	56.3	59.5	57.7	108	121	128	357
REGION 1	78.1	77.4	77.8	77.8	3,265	3,561	3,457	10,283
Cherokee	84.6	80.3	80.0	81.6	418	392	444	1,254
Greenville	69.7	69.1	70.5	69.8	3,160	3,307	3,520	9,987
Pickens	80.2	73.9	79.9	77.9	972	928	984	2,884
Spartanburg	78.9	74.6	75.4	76.2	2,009	2,107	2,082	6,198
Union	81.2	77.1	78.5	78.9	173	178	168	519
REGION 2	74.8	72.1	73.8	73.5	6,732	6,912	7,198	20,842
Chester	63.2	66.8	71.5	67.1	146	163	163	472
Fairfield	68.7	69.0	81.8	72.7	68	58	63	189
Lancaster	61.5	67.4	70.6	66.9	305	410	449	1,164
Lexington	74.6	71.8	74.5	73.6	1,910	1,941	2,047	5,898
Newberry	77.4	77.7	76.1	77.1	260	272	258	790
Richland	75.6	77.5	79.9	77.7	1,592	1,654	1,717	4,963
York	71.6	68.9	71.9	70.8	1,464	1,468	1,632	4,564
REGION 3	73.0	72.3	74.9	73.4	5,745	5,966	6,329	18,040
Chesterfield	78.1	78.8	79.9	79.0	246	271	287	804
Clarendon	82.4	81.7	80.4	81.4	126	125	148	399
Darlington	88.4	80.5	82.2	83.7	389	343	359	1,091
Dillon	81.1	82.3	78.5	80.6	167	177	183	527
Florence	86.2	83.4	83.5	84.3	820	813	817	2,450
Kershaw	73.7	82.0	78.3	78.2	401	496	459	1,356
Lee	79.7	79.3	78.7	79.2	51	46	48	145
Marion	83.9	85.0	71.9	79.9	115	136	123	374
Marlboro	84.7	80.9	75.2	79.8	105	106	121	332
Sumter	75.2	70.2	71.7	72.4	620	570	576	1,766
REGION 4	80.9	79.5	78.5	79.6	3,040	3,083	3,121	9,244
Aiken	66.0	63.8	67.1	65.6	835	901	952	2,688
Allendale	74.1	64.0	88.9	74.3	20	16	16	52
Bamberg	62.3	79.3	73.1	71.8	33	46	38	117
Barnwell	70.7	64.6	77.6	71.2	104	84	114	302
Calhoun	76.3	74.7	71.1	74.0	61	62	59	182
Orangeburg	63.5	68.2	66.9	66.2	263	283	283	829
REGION 5	66.3	65.5	68.3	66.7	1,316	1,392	1,462	4,170
Georgetown	77.3	72.0	73.0	74.1	316	283	300	899
Horry	74.2	72.0	71.4	72.4	1,673	1,880	1,961	5,514
Williamsburg	78.3	85.1	85.1	83.0	90	97	120	307
REGION 6	74.8	72.5	72.2	73.1	2,079	2,260	2,381	6,720
Berkeley	76.1	66.8	72.1	71.6	1,177	1,135	1,248	3,560
Charleston	71.8	68.9	71.1	70.6	2,076	2,139	2,194	6,409
Dorchester	74.0	70.2	72.9	72.3	816	858	997	2,671
REGION 7	73.4	68.6	71.8	71.2	4,069	4,132	4,439	12,640
Beaufort	56.0	44.2	52.9	51.0	913	755	906	2,574
Colleton	81.8	79.7	69.2	76.8	239	244	213	696
Hampton	69.9	67.4	61.7	66.5	79	87	66	232
Jasper	55.8	38.6	47.5	47.3	121	85	126	332
REGION 8	60.0	49.6	54.8	54.7	1,352	1,171	1,311	3,834
Unknown counties	-	-	-	-	-	-	-	-
South Carolina	73.9	71.3	73.1	72.7	27,598	28,477	29,698	85,773

* Starting 2004, a revised certificate of live birth was implemented. This may affect comparisons of variables to previous years.

** Adequate includes "Adequate plus"

-Please use small numbers and their rates/percentages with caution.

-MCH Data Book 2008. Provided by Division of Biostatistics, PHSIS, SC DHEC

Percent Of Live Births Whose Mothers Received Adequate Care According To The Kotelchuck Index,
South Carolina (Residence Data), 2005-2007, Black**

County/Region	Percent of Live Births with Adequate** Care				Number of Live Births with Adequate** Care			
	2005	2006	2007	2005-2007	2005	2006	2007	2005-2007
Abbeville	68.7	66.4	75.2	70.1	57	71	76	204
Anderson	77.0	76.1	78.0	77.0	304	375	372	1,051
Edgefield	59.5	62.5	52.6	58.5	66	70	50	186
Greenwood	71.6	70.9	76.3	73.0	222	251	274	747
Laurens	72.3	77.6	75.8	75.5	162	225	201	588
Mccormick	65.2	77.4	64.3	69.1	30	48	45	123
Oconee	73.2	61.6	60.9	64.6	41	45	42	128
Saluda	66.2	57.6	63.0	62.3	45	38	46	129
REGION 1	71.7	72.1	73.3	72.4	927	1,123	1,106	3,156
Cherokee	79.2	73.5	78.1	76.9	137	133	139	409
Greenville	63.0	65.7	69.2	66.2	731	842	995	2,568
Pickens	65.3	66.3	77.2	69.8	47	67	71	185
Spartanburg	67.7	66.1	65.7	66.4	513	622	597	1,732
Union	70.3	64.7	70.2	68.4	71	77	92	240
REGION 2	66.2	66.3	68.9	67.2	1,499	1,741	1,894	5,134
Chester	45.0	42.1	54.3	47.3	86	96	127	309
Fairfield	60.6	65.3	52.8	59.6	126	130	103	359
Lancaster	56.1	58.3	68.1	60.9	143	179	192	514
Lexington	67.2	62.9	65.1	65.0	369	373	370	1,112
Newberry	72.7	71.7	79.1	74.5	128	142	148	418
Richland	66.4	68.2	73.4	69.4	1,684	1,872	2,012	5,568
York	56.3	57.3	58.3	57.4	326	366	421	1,113
REGION 3	63.7	64.3	68.4	65.5	2,862	3,158	3,373	9,393
Chesterfield	76.9	64.8	68.2	69.5	163	169	159	491
Clarendon	68.0	72.5	74.3	71.7	151	174	182	507
Darlington	74.6	73.2	73.1	73.6	294	325	305	924
Dillon	78.1	80.2	74.7	77.5	178	198	204	580
Florence	74.4	74.8	75.2	74.8	716	696	775	2,187
Kershaw	56.4	68.8	66.4	64.1	119	154	162	435
Lee	69.5	67.5	69.4	68.7	123	139	127	389
Marion	80.3	75.6	63.7	72.9	232	257	212	701
Marlboro	74.8	75.1	68.5	73.0	160	163	126	449
Sumter	60.5	62.9	61.1	61.6	474	535	515	1,524
REGION 4	70.7	71.0	69.4	70.3	2,610	2,810	2,767	8,187
Aiken	62.4	62.3	59.0	61.2	333	390	344	1,067
Allendale	55.0	48.2	64.8	56.3	66	53	79	198
Bamberg	63.5	60.9	63.8	62.6	87	103	81	271
Barnwell	58.5	58.0	63.3	60.0	93	105	119	317
Calhoun	54.7	70.0	56.6	60.7	47	63	43	153
Orangeburg	59.3	60.3	60.8	60.2	540	567	590	1,697
REGION 5	59.9	60.5	60.8	60.4	1,166	1,281	1,256	3,703
Georgetown	63.7	71.9	70.5	68.9	184	235	225	644
Horry	66.8	67.1	68.4	67.5	388	437	437	1,262
Williamsburg	64.6	66.2	65.7	65.5	215	215	226	656
REGION 6	65.4	68.1	68.2	67.3	787	887	888	2,562
Berkeley	70.4	61.8	66.1	65.8	400	420	443	1,263
Charleston	71.7	69.9	68.1	69.8	1,280	1,310	1,357	3,947
Dorchester	71.3	62.4	62.9	65.2	298	310	304	912
REGION 7	71.4	66.9	66.9	68.3	1,978	2,040	2,104	6,122
Beaufort	45.0	43.7	52.2	46.9	250	262	285	797
Colleton	74.5	71.4	65.1	70.2	184	202	181	567
Hampton	53.9	59.4	57.3	56.9	96	107	110	313
Jasper	52.0	44.0	47.3	47.8	77	62	79	218
REGION 8	53.8	52.6	55.4	53.9	607	633	655	1,895
Unknown counties	-	-	-	-	-	-	-	-
South Carolina	66.2	66.0	67.3	66.5	12,436	13,673	14,043	40,152

* Starting 2004, a revised certificate of live birth was implemented. This may affect comparisons of variables to previous years.
 ** Adequate includes "Adequate plus"

Percent Of Live Births Whose Mothers Received Adequate Care According To The Kotelchuck Index,
South Carolina (Residence Data), 2005-2007, Other**

County/Region	Percent of Live Births with Adequate** Care				Number of Live Births with Adequate** Care			
	2005	2006	2007	2005-2007	2005	2006	2007	2005-2007
Abbeville	66.7	100.0	-	75.0	2	1	-	3
Anderson	71.4	65.7	73.3	70.0	25	23	22	70
Edgefield	50.0	50.0	100.0	58.3	3	2	2	7
Greenwood	57.9	66.7	68.4	64.0	11	8	13	32
Laurens	71.4	44.4	50.0	54.5	5	4	3	12
Mccormick	100.0	-	100.0	100.0	1	-	1	2
Oconee	64.7	57.1	66.7	63.6	11	4	6	21
Saluda	-	33.3	-	12.5	-	1	-	1
REGION 1	64.4	60.6	67.1	64.1	58	43	47	148
Cherokee	60.0	62.5	71.4	65.0	3	5	5	13
Greenville	65.9	62.0	63.2	63.7	116	111	108	335
Pickens	73.9	64.7	75.0	71.9	17	11	18	46
Spartanburg	68.0	65.8	67.2	67.0	70	77	82	229
Union	100.0	100.0	33.3	80.0	3	4	1	8
REGION 2	67.4	64.0	65.4	65.6	209	208	214	631
Chester	60.0	20.0	50.0	42.9	3	1	2	6
Fairfield	50.0	75.0	66.7	66.7	1	3	2	6
Lancaster	37.5	15.8	50.0	31.7	3	3	7	13
Lexington	60.7	69.2	64.2	65.2	34	54	43	131
Newberry	75.0	40.0	83.3	66.7	3	2	5	10
Richland	74.1	69.9	76.8	73.7	106	116	146	368
York	68.0	69.0	63.1	66.7	51	60	53	164
REGION 3	68.6	65.7	70.1	68.1	201	239	258	698
Chesterfield	57.1	80.0	57.1	63.2	4	4	4	12
Clarendon	66.7	60.0	66.7	64.3	4	3	2	9
Darlington	71.4	87.5	40.0	70.0	5	7	2	14
Dillon	76.9	88.2	71.4	78.4	10	15	15	40
Florence	68.6	74.2	58.8	67.0	24	23	20	67
Kershaw	75.0	66.7	77.8	72.4	6	8	7	21
Lee	100.0	-	-	66.7	2	-	-	2
Marion	50.0	80.0	37.5	52.6	3	4	3	10
Marlboro	85.2	85.2	65.2	79.2	23	23	15	61
Sumter	67.6	81.4	53.7	67.8	23	35	22	80
REGION 4	71.7	79.7	59.2	70.2	104	122	90	316
Aiken	60.6	76.9	66.7	69.4	20	40	24	84
Allendale	-	33.3	100.0	60.0	-	1	2	3
Bamberg	100.0	66.7	100.0	80.0	1	2	1	4
Barnwell	100.0	100.0	-	100.0	5	2	-	7
Calhoun	-	50.0	-	25.0	-	1	-	1
Orangeburg	82.1	69.2	78.9	76.7	23	18	15	56
REGION 5	72.1	72.7	71.2	72.1	49	64	42	155
Georgetown	66.7	83.3	100.0	76.9	4	5	1	10
Horry	69.2	68.8	67.1	68.4	45	55	47	147
Williamsburg	100.0	-	71.4	80.0	3	-	5	8
REGION 6	70.3	69.8	67.9	69.3	52	60	53	165
Berkeley	74.1	59.0	59.5	64.3	60	46	47	153
Charleston	65.5	60.5	76.4	67.4	76	69	84	229
Dorchester	72.7	65.5	71.4	69.7	32	38	45	115
REGION 7	69.7	61.2	69.8	66.9	168	153	176	497
Beaufort	54.9	36.7	39.0	42.9	28	18	30	76
Colleton	75.0	100.0	100.0	93.3	3	10	1	14
Hampton	-	75.0	33.3	44.4	-	3	1	4
Jasper	37.5	50.0	25.0	37.5	3	2	1	6
REGION 8	52.3	49.3	38.8	46.1	34	33	33	100
Unknown counties	-	-	-	-	-	-	-	-
South Carolina	68.0	65.7	65.6	66.4	875	922	913	2,710

* Starting 2004, a revised certificate of live birth was implemented. This may affect comparisons of variables to previous years.

** Adequate includes "Adequate plus"

-Please use small numbers and their rates/percentages with caution.

-MCH Data Book 2008. Provided by Division of Biostatistics, PHSIS, SC DHEC

Percent Of Live Births Whose Mothers Received Adequate Care According To The Kotelchuck Index,
South Carolina (Residence Data), 2005-2007, Ethnicity: Hispanic**

County/Region	Percent of Live Births with Adequate** Care				Number of Live Births with Adequate** Care			
	2005	2006	2007	2005-2007	2005	2006	2007	2005-2007
Abbeville	100.0	100.0	100.0	100.0	2	2	1	5
Anderson	69.4	76.9	56.8	67.2	59	83	67	209
Edgefield	13.3	50.0	38.1	35.2	2	9	8	19
Greenwood	55.0	67.4	71.0	64.9	61	89	88	238
Laurens	57.1	53.7	54.1	54.6	28	44	40	112
Mccormick	-	100.0	-	100.0	-	1	-	1
Oconee	64.9	49.4	57.3	57.0	48	39	43	130
Saluda	32.6	34.7	38.1	35.3	29	34	40	103
REGION 1	53.9	57.9	55.4	55.8	229	301	287	817
Cherokee	79.4	57.9	73.6	70.4	27	22	39	88
Greenville	58.8	53.8	54.2	55.4	493	483	572	1,548
Pickens	76.5	47.8	62.8	62.4	52	32	49	133
Spartanburg	51.1	50.1	54.1	51.8	166	192	212	570
Union	16.7	66.7	100.0	46.2	1	4	1	6
REGION 2	58.1	52.7	55.3	55.3	739	733	873	2,345
Chester	66.7	33.3	37.5	43.5	4	3	3	10
Fairfield	66.7	25.0	42.9	42.9	4	2	3	9
Lancaster	23.9	17.3	25.8	22.6	17	13	24	54
Lexington	48.6	44.7	53.1	48.9	144	165	208	517
Newberry	63.4	59.1	68.2	63.9	59	65	88	212
Richland	48.5	51.8	60.1	53.9	141	175	224	540
York	43.2	35.1	45.4	41.5	83	68	109	260
REGION 3	47.3	44.5	53.1	48.5	452	491	659	1,602
Chesterfield	80.0	56.7	42.4	55.1	12	17	14	43
Clarendon	50.0	74.2	57.1	63.9	8	23	8	39
Darlington	61.9	25.0	47.1	44.8	13	5	8	26
Dillon	52.6	54.5	77.4	63.9	10	12	24	46
Florence	54.7	63.3	54.9	57.4	35	38	39	112
Kershaw	54.1	69.2	56.9	60.4	20	36	37	93
Lee	44.4	71.4	66.7	60.0	4	5	6	15
Marion	70.0	68.8	42.9	57.4	7	11	9	27
Marlboro	100.0	100.0	100.0	100.0	4	2	1	7
Sumter	73.0	61.5	59.6	64.3	65	67	59	191
REGION 4	62.7	61.9	56.8	60.3	178	216	205	599
Aiken	55.2	53.4	55.1	54.5	79	94	98	271
Allendale	80.0	37.5	71.4	60.0	4	3	5	12
Bamberg	100.0	100.0	50.0	78.6	2	6	3	11
Barnwell	58.3	41.7	75.0	58.3	7	5	9	21
Calhoun	83.3	55.6	70.0	68.0	5	5	7	17
Orangeburg	54.0	60.0	58.1	57.1	27	24	25	76
REGION 5	56.9	54.6	57.4	56.3	124	137	147	408
Georgetown	59.3	54.2	69.5	61.0	32	32	41	105
Horry	61.9	55.3	51.9	55.8	216	264	256	736
Williamsburg	100.0	44.4	25.0	52.9	4	4	1	9
REGION 6	61.9	55.0	53.6	56.4	252	300	298	850
Berkeley	71.6	54.1	65.8	63.3	131	124	152	407
Charleston	54.1	49.9	51.2	51.6	265	286	314	865
Dorchester	62.7	61.7	60.7	61.5	42	74	68	184
REGION 7	59.2	52.5	55.9	55.6	438	484	534	1,456
Beaufort	45.2	37.1	40.7	40.8	240	230	242	712
Colleton	68.8	63.0	50.0	59.2	11	17	14	42
Hampton	85.7	56.3	60.0	63.6	6	9	6	21
Jasper	42.6	29.7	36.0	36.0	49	35	49	133
REGION 8	45.7	37.3	40.5	40.9	306	291	311	908
Unknown counties	-	-	-	-	-	-	-	-
South Carolina	54.7	50.4	53.1	52.6	2,718	2,953	3,314	8,985

* Starting 2004, a revised certificate of live birth was implemented. This may affect comparisons of variables to previous years.
 ** Adequate includes "Adequate plus"

**Percent Of Live Births Whose Mothers Did Not Receive Any PNC,
South Carolina (Residence Data), 1998-2007**

		1998	1999	2000	2001	2002	2003	2004	2005	2006	2007
All Races	Birth number	595	590	558	411	476	492	730	766	862	802
	Percent	1.1	1.1	1.0	0.7	0.9	0.9	1.3	1.3	1.4	1.3
White	Birth number	186	199	223	168	216	232	374	406	437	416
	Percent	0.5	0.6	0.6	0.5	0.6	0.6	1.0	1.1	1.1	1.0
Black	Birth number	400	382	331	237	248	245	343	340	406	361
	Percent	2.1	2.0	1.7	1.3	1.4	1.3	1.9	1.8	2.0	1.7
Other	Birth number	9	9	4	6	12	15	11	17	13	23
	Percent	1.0	0.9	0.4	0.5	1.0	1.2	0.9	1.3	0.9	1.7

**Fig. Percent Of Live Births Whose Mothers Did Not Receive Any PNC,
South Carolina (Residence Data), 1998-2007**

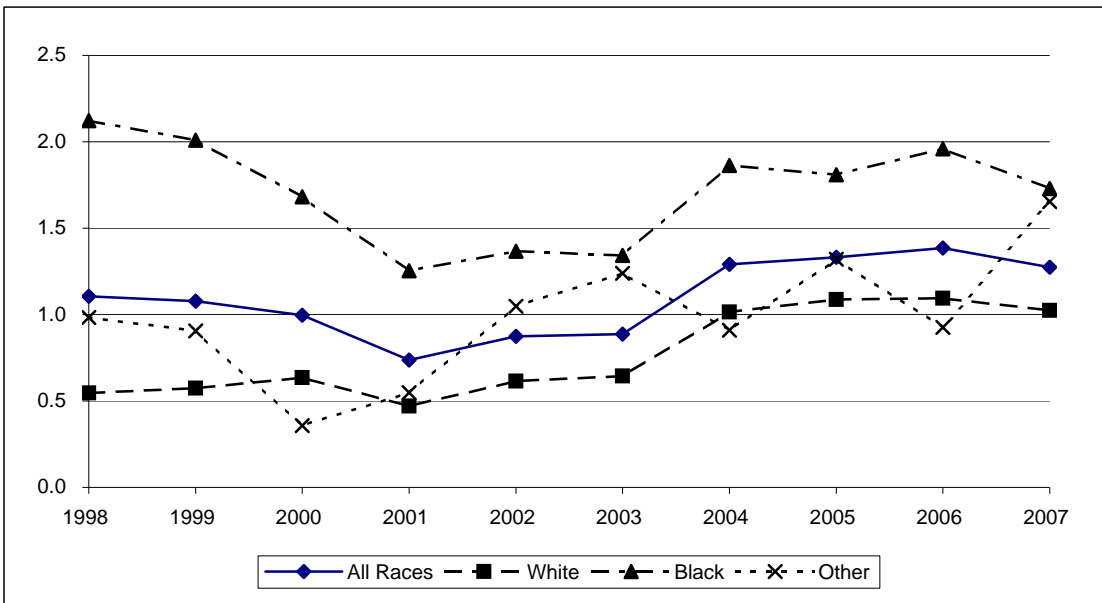

* In 2004, a revised certificate of live birth was implemented. This may affect comparisons of variables to previous years.

**Percent Of Live Births Whose Mothers Did Not Receive Any PNC,
South Carolina (Residence Data), 2005-2007, All Races**

County/Region	Number of mothers who didn't receive any PNC				Percent of mothers who didn't receive any PNC			
	2005	2006	2007	2005-2007	2005	2006	2007	2005-2007
Abbeville	6	2	7	15	2.2	0.6	2.5	1.7
Anderson	13	23	15	51	0.6	0.9	0.6	0.7
Edgefield	5	2	9	16	2.0	0.8	3.7	2.2
Greenwood	13	16	9	38	1.4	1.6	0.9	1.3
Laurens	8	12	6	26	1.0	1.3	0.7	1.0
Mccormick	1	2	2	5	1.3	2.2	2.0	1.9
Oconee	7	20	15	42	0.9	2.3	1.8	1.7
Saluda	9	6	3	18	3.5	2.1	1.0	2.2
REGION 1	62	83	66	211	1.1	1.3	1.1	1.2
Cherokee	5	8	10	23	0.7	1.2	1.4	1.1
Greenville	100	70	34	204	1.7	1.1	0.5	1.1
Pickens	17	14	8	39	1.3	1.0	0.6	1.0
Spartanburg	28	32	40	100	0.8	0.8	1.1	0.9
Union	1	4	7	12	0.3	1.1	2.0	1.2
REGION 2	151	128	99	378	1.3	1.0	0.8	1.0
Chester	8	3	2	13	1.9	0.6	0.4	0.9
Fairfield	6	3	8	17	1.9	1.0	2.9	2.0
Lancaster	6	6	10	22	0.8	0.6	1.1	0.8
Lexington	44	45	56	145	1.4	1.3	1.7	1.5
Newberry	6	1	3	10	1.2	0.2	0.6	0.6
Richland	66	65	54	185	1.4	1.3	1.1	1.2
York	46	42	37	125	1.7	1.5	1.2	1.4
REGION 3	182	165	170	517	1.4	1.2	1.2	1.3
Chesterfield	7	19	13	39	1.3	3.1	2.2	2.2
Clarendon	2	4	4	10	0.5	1.0	0.9	0.8
Darlington	9	8	15	32	1.1	0.9	1.7	1.2
Dillon	2	5	11	18	0.4	1.0	2.1	1.2
Florence	20	17	17	54	1.0	0.9	0.8	0.9
Kershaw	13	7	5	25	1.7	0.8	0.6	1.0
Lee	3	3	9	15	1.2	1.1	3.7	2.0
Marion	3	11	5	19	0.7	2.2	1.0	1.3
Marlboro	-	-	3	3	-	-	0.8	0.3
Sumter	21	16	26	63	1.3	0.9	1.5	1.2
REGION 4	80	90	108	278	1.0	1.1	1.3	1.2
Aiken	21	23	31	75	1.1	1.1	1.5	1.2
Allendale	1	1	1	3	0.7	0.7	0.7	0.7
Bamberg	-	2	3	5	-	0.9	1.7	0.8
Barnwell	5	2	5	12	1.6	0.6	1.5	1.3
Calhoun	1	1	2	4	0.6	0.6	1.3	0.8
Orangeburg	15	25	24	64	1.1	1.8	1.7	1.5
REGION 5	43	54	66	163	1.1	1.2	1.5	1.3
Georgetown	6	13	10	29	0.9	1.8	1.4	1.3
Horry	46	72	92	210	1.6	2.2	2.7	2.2
Williamsburg	11	7	7	25	2.4	1.6	1.4	1.8
REGION 6	63	92	109	264	1.6	2.0	2.3	2.0
Berkeley	9	48	18	75	0.4	2.0	0.7	1.1
Charleston	49	82	86	217	1.0	1.6	1.7	1.4
Dorchester	14	30	16	60	0.9	1.7	0.8	1.1
REGION 7	72	160	120	352	0.8	1.7	1.3	1.3
Beaufort	83	62	41	186	3.7	2.6	1.8	2.7
Colleton	5	9	5	19	0.9	1.5	0.9	1.1
Hampton	8	9	5	22	2.7	2.9	1.7	2.4
Jasper	16	10	13	39	4.3	2.7	3.0	3.3
REGION 8	112	90	64	266	3.2	2.5	1.7	2.5
Unknown counties	1	-	-	1	100.0	-	-	25.0
South Carolina	766	862	802	2,430	1.3	1.4	1.3	1.3

* Starting 2004, a revised certificate of live birth was implemented. This may affect comparisons of variables to previous years.

**Percent Of Live Births Whose Mothers Did Not Receive Any PNC,
South Carolina (Residence Data), 2005-2007, White**

County/Region	Number of mothers who didn't receive any PNC				Percent of mothers who didn't receive any PNC			
	2005	2006	2007	2005-2007	2005	2006	2007	2005-2007
Abbeville	1	-	2	3	0.5	-	1.1	0.5
Anderson	9	14	12	35	0.5	0.7	0.6	0.6
Edgefield	2	1	4	7	1.5	0.8	2.8	1.8
Greenwood	4	6	4	14	0.7	1.0	0.6	0.8
Laurens	5	8	3	16	0.9	1.2	0.5	0.9
Mccormick	-	-	-	-	-	-	-	-
Oconee	5	16	13	34	0.7	2.0	1.8	1.5
Saluda	9	4	2	15	4.8	1.9	0.9	2.4
REGION 1	35	49	40	124	0.8	1.1	0.9	0.9
Cherokee	4	4	8	16	0.8	0.8	1.4	1.0
Greenville	60	47	23	130	1.3	1.0	0.5	0.9
Pickens	17	12	7	36	1.4	1.0	0.6	1.0
Spartanburg	18	17	24	59	0.7	0.6	0.9	0.7
Union	-	2	4	6	-	0.9	1.9	0.9
REGION 2	99	82	66	247	1.1	0.9	0.7	0.9
Chester	2	1	-	3	0.9	0.4	-	0.4
Fairfield	3	-	1	4	3.0	-	1.3	1.5
Lancaster	2	5	6	13	0.4	0.8	0.9	0.7
Lexington	34	26	41	101	1.3	1.0	1.5	1.3
Newberry	5	-	2	7	1.5	-	0.6	0.7
Richland	24	15	14	53	1.1	0.7	0.7	0.8
York	31	18	19	68	1.5	0.8	0.8	1.1
REGION 3	101	65	83	249	1.3	0.8	1.0	1.0
Chesterfield	3	5	6	14	1.0	1.5	1.7	1.4
Clarendon	-	-	1	1	-	-	0.5	0.2
Darlington	4	5	7	16	0.9	1.2	1.6	1.2
Dillon	1	4	5	10	0.5	1.9	2.1	1.5
Florence	8	3	6	17	0.8	0.3	0.6	0.6
Kershaw	8	4	1	13	1.5	0.7	0.2	0.7
Lee	-	-	-	-	-	-	-	-
Marion	2	2	1	5	1.5	1.3	0.6	1.1
Marlboro	-	-	-	-	-	-	-	-
Sumter	4	3	3	10	0.5	0.4	0.4	0.4
REGION 4	30	26	30	86	0.8	0.7	0.8	0.7
Aiken	10	18	17	45	0.8	1.3	1.2	1.1
Allendale	-	1	-	1	-	4.0	-	1.4
Bamberg	-	1	1	2	-	1.7	1.9	1.2
Barnwell	3	-	-	3	2.0	-	-	0.7
Calhoun	-	1	2	3	-	1.2	2.4	1.2
Orangeburg	2	4	1	7	0.5	1.0	0.2	0.6
REGION 5	15	25	21	61	0.8	1.2	1.0	1.0
Georgetown	1	8	4	13	0.2	2.0	1.0	1.1
Horry	30	50	71	151	1.3	1.9	2.6	2.0
Williamsburg	1	-	-	1	0.9	-	-	0.3
REGION 6	32	58	75	165	1.2	1.9	2.3	1.8
Berkeley	5	24	11	40	0.3	1.4	0.6	0.8
Charleston	22	44	46	112	0.8	1.4	1.5	1.2
Dorchester	8	17	12	37	0.7	1.4	0.9	1.0
REGION 7	35	85	69	189	0.6	1.4	1.1	1.1
Beaufort	46	36	24	106	2.8	2.1	1.4	2.1
Colleton	5	4	1	10	1.7	1.3	0.3	1.1
Hampton	2	4	-	6	1.8	3.1	-	1.7
Jasper	6	3	7	16	2.8	1.4	2.6	2.3
REGION 8	59	47	32	138	2.6	2.0	1.3	2.0
Unknown counties	-	-	-	-	-	-	-	-
South Carolina	406	437	416	1,259	1.1	1.1	1.0	1.1

* Starting 2004, a revised certificate of live birth was implemented. This may affect comparisons of variables to previous years.

**Percent Of Live Births Whose Mothers Did Not Receive Any PNC,
South Carolina (Residence Data), 2005-2007, Black**

County/Region	Number of mothers who didn't receive any PNC				Percent of mothers who didn't receive any PNC			
	2005	2006	2007	2005-2007	2005	2006	2007	2005-2007
Abbeville	5	2	5	12	6.0	1.9	5.0	4.1
Anderson	3	9	3	15	0.8	1.8	0.6	1.1
Edgefield	2	1	5	8	1.8	0.9	5.3	2.5
Greenwood	9	10	5	24	2.9	2.8	1.4	2.3
Laurens	3	4	3	10	1.3	1.4	1.1	1.3
Mccormick	1	2	2	5	2.2	3.2	2.9	2.8
Oconee	1	4	2	7	1.8	5.5	2.9	3.5
Saluda	-	2	1	3	-	3.0	1.4	1.4
REGION 1	24	34	26	84	1.9	2.2	1.7	1.9
Cherokee	1	4	2	7	0.6	2.2	1.1	1.3
Greenville	35	22	9	66	3.0	1.7	0.6	1.7
Pickens	-	2	1	3	-	2.0	1.1	1.1
Spartanburg	10	14	11	35	1.3	1.5	1.2	1.3
Union	1	2	2	5	1.0	1.7	1.5	1.4
REGION 2	47	44	25	116	2.1	1.7	0.9	1.5
Chester	6	2	2	10	3.1	0.9	0.9	1.5
Fairfield	2	3	7	12	1.0	1.5	3.6	2.0
Lancaster	4	1	3	8	1.6	0.3	1.1	0.9
Lexington	8	15	13	36	1.5	2.5	2.3	2.1
Newberry	1	-	1	2	0.6	-	0.5	0.4
Richland	40	49	38	127	1.6	1.8	1.4	1.6
York	15	24	17	56	2.6	3.8	2.4	2.9
REGION 3	76	94	81	251	1.7	1.9	1.6	1.8
Chesterfield	3	14	6	23	1.4	5.4	2.6	3.3
Clarendon	2	4	2	8	0.9	1.7	0.8	1.1
Darlington	5	3	8	16	1.3	0.7	1.9	1.3
Dillon	1	-	4	5	0.4	-	1.5	0.7
Florence	11	14	10	35	1.1	1.5	1.0	1.2
Kershaw	5	3	4	12	2.4	1.3	1.6	1.8
Lee	3	3	9	15	1.7	1.5	4.9	2.7
Marion	1	9	4	14	0.3	2.6	1.2	1.5
Marlboro	-	-	3	3	-	-	1.6	0.5
Sumter	17	13	23	53	2.2	1.5	2.7	2.1
REGION 4	48	63	73	184	1.3	1.6	1.8	1.6
Aiken	10	3	14	27	1.9	0.5	2.4	1.5
Allendale	1	-	1	2	0.8	-	0.8	0.6
Bamberg	-	1	2	3	-	0.6	1.6	0.7
Barnwell	2	2	5	9	1.3	1.1	2.7	1.7
Calhoun	1	-	-	1	1.2	-	-	0.4
Orangeburg	13	21	23	57	1.4	2.2	2.4	2.0
REGION 5	27	27	45	99	1.4	1.3	2.2	1.6
Georgetown	5	5	6	16	1.7	1.5	1.9	1.7
Horry	15	19	18	52	2.6	2.9	2.8	2.8
Williamsburg	10	7	7	24	3.0	2.2	2.0	2.4
REGION 6	30	31	31	92	2.5	2.4	2.4	2.4
Berkeley	4	23	7	34	0.7	3.4	1.0	1.8
Charleston	26	38	37	101	1.5	2.0	1.9	1.8
Dorchester	5	11	4	20	1.2	2.2	0.8	1.4
REGION 7	35	72	48	155	1.3	2.4	1.5	1.7
Beaufort	37	25	17	79	6.7	4.2	3.1	4.6
Colleton	-	5	4	9	-	1.8	1.4	1.1
Hampton	6	4	5	15	3.4	2.2	2.6	2.7
Jasper	10	7	6	23	6.8	5.0	3.6	5.0
REGION 8	53	41	32	126	4.7	3.4	2.7	3.6
Unknown counties	-	-	-	-	-	-	-	-
South Carolina	340	406	361	1,107	1.8	2.0	1.7	1.8

* Starting 2004, a revised certificate of live birth was implemented. This may affect comparisons of variables to previous years.

**Percent Of Live Births Whose Mothers Did Not Receive Any PNC,
South Carolina (Residence Data), 2005-2007, Ethnicity: Hispanic**

County/Region	Number of mothers who didn't receive any PNC				Percent of mothers who didn't receive any PNC			
	2005	2006	2007	2005-2007	2005	2006	2007	2005-2007
Abbeville	-	-	-	-	-	-	-	-
Anderson	1	2	1	4	1.2	1.9	0.8	1.3
Edgefield	2	1	3	6	13.3	5.6	14.3	11.1
Greenwood	2	1	2	5	1.8	0.8	1.6	1.4
Laurens	1	1	-	2	2.0	1.2	-	1.0
Mccormick	-	-	-	-	-	-	-	-
Oconee	2	12	3	17	2.7	15.2	4.0	7.5
Saluda	7	3	2	12	7.9	3.1	1.9	4.1
REGION 1	15	20	11	46	3.5	3.8	2.1	3.1
Cherokee	-	-	1	1	-	-	1.9	0.8
Greenville	19	15	10	44	2.3	1.7	0.9	1.6
Pickens	2	1	-	3	2.9	1.5	-	1.4
Spartanburg	6	3	10	19	1.8	0.8	2.6	1.7
Union	-	-	-	-	-	-	-	-
REGION 2	27	19	21	67	2.1	1.4	1.3	1.6
Chester	-	-	-	-	-	-	-	-
Fairfield	-	-	1	1	-	-	14.3	4.8
Lancaster	1	3	2	6	1.4	4.0	2.2	2.5
Lexington	14	14	20	48	4.7	3.8	5.1	4.5
Newberry	2	-	1	3	2.2	-	0.8	0.9
Richland	13	9	8	30	4.5	2.7	2.1	3.0
York	8	3	6	17	4.2	1.5	2.5	2.7
REGION 3	38	29	38	105	4.0	2.6	3.1	3.2
Chesterfield	-	-	1	1	-	-	3.0	1.3
Clarendon	-	-	-	-	-	-	-	-
Darlington	1	-	-	1	4.8	-	-	1.7
Dillon	-	4	1	5	-	18.2	3.2	6.9
Florence	2	1	2	5	3.1	1.7	2.8	2.6
Kershaw	2	1	-	3	5.4	1.9	-	1.9
Lee	-	-	-	-	-	-	-	-
Marion	-	-	1	1	-	-	4.8	2.1
Marlboro	-	-	-	-	-	-	-	-
Sumter	-	1	-	1	-	0.9	-	0.3
REGION 4	5	7	5	17	1.8	2.0	1.4	1.7
Aiken	3	4	6	13	2.1	2.3	3.4	2.6
Allendale	-	-	-	-	-	-	-	-
Bamberg	-	-	1	1	-	-	16.7	7.1
Barnwell	1	-	-	1	8.3	-	-	2.8
Calhoun	-	-	-	-	-	-	-	-
Orangeburg	-	1	-	1	-	2.5	-	0.8
REGION 5	4	5	7	16	1.8	2.0	2.7	2.2
Georgetown	-	4	2	6	-	6.8	3.4	3.5
Horry	14	21	31	66	4.0	4.4	6.3	5.0
Williamsburg	-	-	-	-	-	-	-	-
REGION 6	14	25	33	72	3.4	4.6	5.9	4.8
Berkeley	1	7	5	13	0.5	3.1	2.2	2.0
Charleston	13	32	38	83	2.7	5.6	6.2	5.0
Dorchester	2	5	3	10	3.0	4.2	2.7	3.3
REGION 7	16	44	46	106	2.2	4.8	4.8	4.0
Beaufort	20	19	17	56	3.8	3.1	2.9	3.2
Colleton	3	2	-	5	18.8	7.4	-	7.0
Hampton	-	1	1	2	-	6.3	10.0	6.1
Jasper	5	3	5	13	4.3	2.5	3.7	3.5
REGION 8	28	25	23	76	4.2	3.2	3.0	3.4
Unknown counties	1	-	-	1	100.0	-	-	100.0
South Carolina	148	174	184	506	3.0	3.0	3.0	3.0

* Starting 2004, a revised certificate of live birth was implemented. This may affect comparisons of variables to previous years.

**Percent Of Live Births Occurring To Mothers Who Smoked During Pregnancy
South Carolina (Residence Data), 1998-2007**

Age Group		1998	1999	2000	2001	2002	2003	2004	2005	2006	2007
10-14	Number	15	9	8	9	7	4	10	4	10	3
	Percent	6.5	4.3	3.9	4.9	4.8	3.0	8.2	3.0	6.9	2.4
15-17	Number	446	392	365	364	304	296	318	296	317	280
	Percent	13.8	12.9	12.5	13.9	12.8	12.2	12.8	12.0	11.8	11.0
18-19	Number	871	934	914	894	816	846	907	937	912	867
	Percent	16.9	17.3	16.8	17.0	16.5	17.7	18.2	18.8	16.6	15.0
20-24	Number	2,449	2,335	2,416	2,622	2,700	2,729	3,120	3,051	3,073	2,808
	Percent	16.3	15.1	14.9	16.0	17.0	16.8	18.8	18.3	16.8	15.3
25-29	Number	1,771	1,619	1,533	1,573	1,588	1,619	1,932	2,028	2,192	2,057
	Percent	12.1	10.8	10.2	10.9	11.1	11.0	12.8	12.9	12.8	11.8
30-34	Number	1,106	1,033	855	1,004	1,015	916	1,015	1,057	1,081	1,005
	Percent	10.9	10.1	8.1	9.0	9.1	8.0	9.0	9.3	9.1	8.4
35-39	Number	594	559	494	450	492	480	469	502	493	414
	Percent	13.1	12.0	10.4	9.6	10.5	10.2	9.5	9.8	9.0	7.5
40+	Number	102	82	107	110	134	126	139	126	108	91
	Percent	13.0	11.2	12.2	11.9	13.0	12.7	13.0	12.5	10.1	8.3
Total**	Number	7,356	6,964	6,693	7,030	7,059	7,020	7,911	8,001	8,186	7,525
	Percent	13.7	12.7	12.0	12.6	13.0	12.7	14.0	13.9	13.2	12.0

** Total includes unknown age

**Fig. Percent Of Live Births Occurring To Mothers Who Smoked During Pregnancy
South Carolina (Residence Data), 1998-2007**

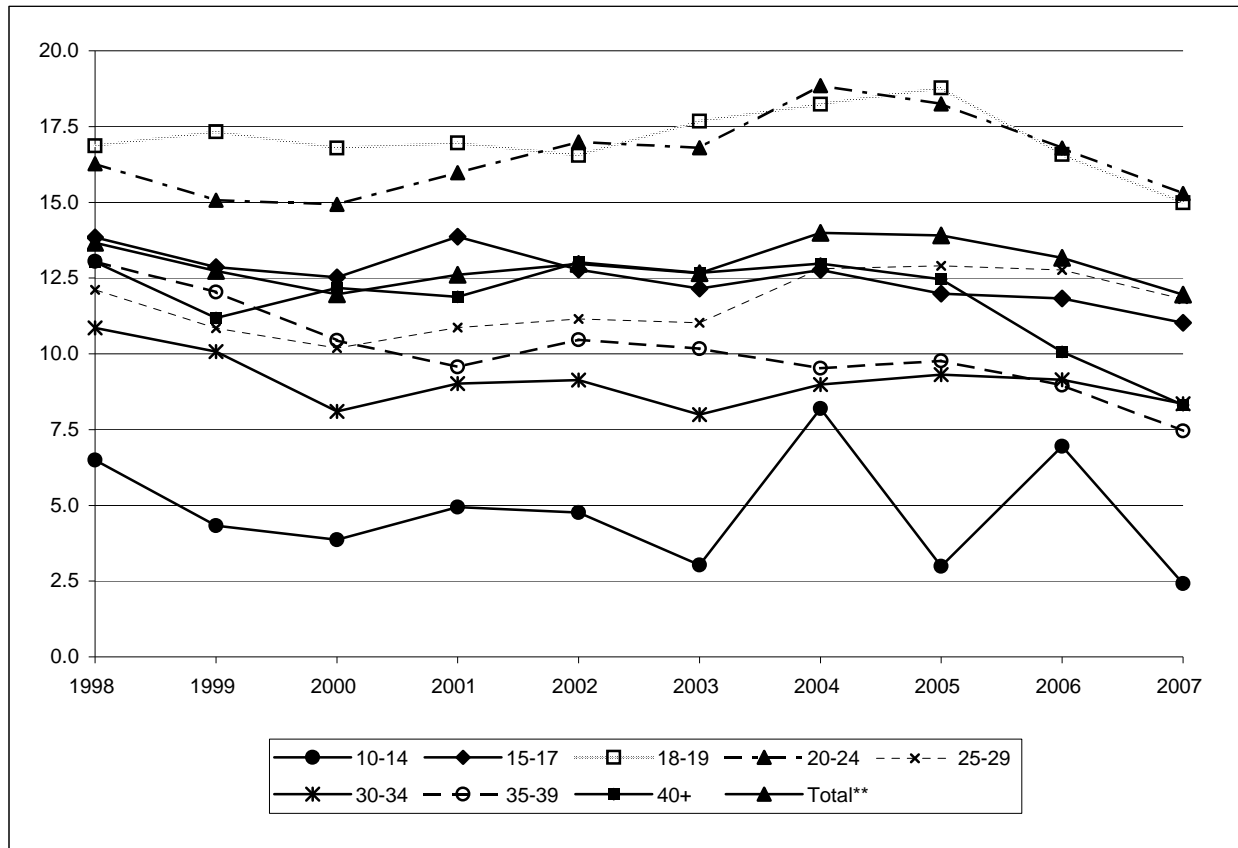

** Total includes unknown age

* Starting 2004, a revised certificate of live birth was implemented. This may affect comparisons of variables to previous years.

**Percent Of Live Births Occurring To Mothers Who Smoked During Pregnancy,
South Carolina (Residence Data), 2005-2007, All Races**

County/Region	Number				Percent			
	2005	2006	2007	2005-2007	2005	2006	2007	2005-2007
Abbeville	44	43	52	139	16.4	13.1	18.4	15.8
Anderson	398	439	370	1,207	17.7	17.7	15.4	16.9
Edgefield	14	22	14	50	5.6	9.1	5.8	6.8
Greenwood	123	128	142	393	13.6	13.2	14.0	13.6
Laurens	160	169	162	491	20.8	17.8	18.3	18.9
Mccormick	6	8	13	27	7.8	8.7	13.3	10.1
Oconee	159	162	173	494	20.2	18.4	21.2	19.9
Saluda	31	29	36	96	12.0	10.2	12.4	11.5
REGION 1	935	1,000	962	2,897	16.8	16.0	16.0	16.3
Cherokee	160	139	173	472	23.8	20.5	23.4	22.6
Greenville	745	750	826	2,321	12.7	12.0	12.5	12.4
Pickens	262	267	251	780	20.0	19.4	18.6	19.3
Spartanburg	563	541	590	1694	16.5	13.9	15.6	15.3
Union	86	73	81	240	27.1	20.6	23.3	23.6
REGION 2	1,816	1,770	1,921	5,507	15.7	14.1	15.0	14.9
Chester	75	93	57	225	17.6	19.5	12.2	16.4
Fairfield	47	43	37	127	15.2	15.0	13.5	14.6
Lancaster	145	161	113	419	19.1	17.2	12.1	16.0
Lexington	487	571	566	1,624	15.4	16.9	16.7	16.3
Newberry	81	95	79	255	15.7	17.1	14.8	15.9
Richland	427	509	447	1,383	8.9	10.1	8.8	9.3
York	393	350	163	906	14.6	12.2	5.3	10.5
REGION 3	1,655	1,822	1,462	4,939	13.1	13.5	10.6	12.4
Chesterfield	103	129	132	364	19.3	21.1	22.0	20.8
Clarendon	43	35	46	124	11.1	8.6	10.6	10.1
Darlington	152	140	146	438	18.1	15.9	17.0	17.0
Dillon	73	62	107	242	16.3	12.9	20.3	16.6
Florence	240	277	208	725	12.3	14.3	10.2	12.2
Kershaw	126	178	161	465	16.5	21.1	19.2	19.0
Lee	33	23	37	93	13.5	8.7	15.1	12.4
Marion	51	66	70	187	11.8	13.1	13.7	12.9
Marlboro	59	68	68	195	16.1	18.1	18.5	17.6
Sumter	132	142	177	451	8.0	8.3	10.5	8.9
REGION 4	1,012	1,120	1,152	3,284	13.3	14.0	14.2	13.8
Aiken	222	198	121	541	12.0	9.3	5.9	9.0
Allendale	16	14	8	38	10.9	10.1	5.6	8.9
Bamberg	30	30	20	80	15.7	13.0	11.1	13.3
Barnwell	45	41	17	103	14.5	13.1	5.1	10.7
Calhoun	15	13	9	37	9.0	7.4	5.6	7.4
Orangeburg	170	134	68	372	12.6	9.7	4.8	9.0
REGION 5	498	430	243	1,171	12.4	9.9	5.7	9.3
Georgetown	83	91	92	266	11.8	12.5	12.6	12.3
Horry	570	531	594	1,695	19.6	15.9	17.2	17.5
Williamsburg	49	40	43	132	10.9	9.1	8.7	9.6
REGION 6	702	662	729	2,093	17.3	14.7	15.6	15.8
Berkeley	338	365	259	962	15.4	14.8	10.4	13.5
Charleston	498	454	314	1,266	10.4	8.9	6.0	8.4
Dorchester	248	257	196	701	15.8	14.4	10.2	13.3
REGION 7	1,084	1,076	769	2,929	12.7	11.5	8.0	10.7
Beaufort	155	150	147	452	6.9	6.4	6.3	6.5
Colleton	92	95	78	265	16.9	15.9	13.3	15.3
Hampton	30	32	28	90	10.2	10.2	9.3	9.9
Jasper	22	29	34	85	5.9	7.9	7.8	7.2
REGION 8	299	306	287	892	8.7	8.4	7.8	8.3
Unknown counties	-	-	-	-	-	-	-	-
South Carolina	8,001	8,186	7,525	23,712	13.9	13.2	12.0	13.0

* Starting 2004, a revised certificate of live birth was implemented. This may affect comparisons of variables to previous years.

**Percent Of Live Births Occurring To Mothers Who Smoked During Pregnancy,
South Carolina (Residence Data), 2005-2007, White**

County/Region	Number				Percent			
	2005	2006	2007	2005-2007	2005	2006	2007	2005-2007
Abbeville	34	36	44	114	18.6	16.3	24.3	19.5
Anderson	337	377	316	1,030	18.5	19.3	16.7	18.2
Edgefield	8	13	9	30	6.1	10.5	6.3	7.5
Greenwood	93	87	103	283	16.1	14.4	16.2	15.6
Laurens	148	142	135	425	27.5	21.8	22.0	23.6
Mccormick	5	4	8	17	16.7	13.3	29.6	19.5
Oconee	155	150	166	471	21.7	18.8	22.5	20.9
Saluda	22	23	27	72	11.6	10.7	12.6	11.6
REGION 1	802	832	808	2,442	19.2	18.1	18.2	18.5
Cherokee	134	123	151	408	27.1	25.2	27.2	26.5
Greenville	595	599	666	1,860	13.1	12.5	13.3	13.0
Pickens	248	251	240	739	20.5	20.0	19.5	20.0
Spartanburg	480	445	499	1424	18.8	15.8	18.1	17.5
Union	71	59	71	201	33.3	25.5	33.2	30.5
REGION 2	1,528	1,477	1,627	4,632	17.0	15.4	16.7	16.3
Chester	56	74	39	169	24.2	30.3	17.1	24.0
Fairfield	28	18	22	68	28.3	21.4	28.6	26.2
Lancaster	111	127	95	333	22.4	20.9	14.9	19.1
Lexington	423	496	515	1,434	16.5	18.3	18.7	17.9
Newberry	54	66	58	178	16.1	18.9	17.1	17.4
Richland	190	245	224	659	9.0	11.5	10.4	10.3
York	340	296	139	775	16.6	13.9	6.1	12.0
REGION 3	1,202	1,322	1,092	3,616	15.3	16.0	12.9	14.7
Chesterfield	76	98	106	280	24.1	28.5	29.5	27.5
Clarendon	34	23	34	91	22.2	15.0	18.5	18.6
Darlington	113	107	112	332	25.7	25.1	25.6	25.5
Dillon	45	39	71	155	21.8	18.1	30.5	23.7
Florence	163	207	142	512	17.1	21.2	14.5	17.6
Kershaw	100	145	128	373	18.4	24.0	21.8	21.5
Lee	15	8	16	39	23.4	13.8	26.2	21.3
Marion	21	33	36	90	15.3	20.6	21.1	19.2
Marlboro	34	35	41	110	27.4	26.7	25.5	26.4
Sumter	94	101	125	320	11.4	12.4	15.6	13.1
REGION 4	695	796	811	2,302	18.5	20.5	20.4	19.8
Aiken	179	153	108	440	14.2	10.8	7.6	10.7
Allendale	6	5	2	13	22.2	20.0	11.1	18.6
Bamberg	13	10	10	33	24.5	17.2	19.2	20.2
Barnwell	30	24	11	65	20.4	18.5	7.5	15.3
Calhoun	10	11	9	30	12.5	13.3	10.8	12.2
Orangeburg	94	78	38	210	22.7	18.8	9.0	16.8
REGION 5	332	281	178	791	16.7	13.2	8.3	12.7
Georgetown	53	63	65	181	13.0	16.0	15.8	14.9
Horry	484	449	500	1,433	21.5	17.2	18.2	18.8
Williamsburg	20	18	19	57	17.4	15.8	13.5	15.4
REGION 6	557	530	584	1,671	20.1	17.0	17.7	18.2
Berkeley	295	327	218	840	19.1	19.3	12.6	16.9
Charleston	308	300	220	828	10.7	9.7	7.1	9.1
Dorchester	209	219	172	600	18.9	17.9	12.6	16.2
REGION 7	812	846	610	2,268	14.7	14.0	9.9	12.8
Beaufort	133	124	126	383	8.2	7.3	7.4	7.6
Colleton	77	82	69	228	26.4	26.8	22.4	25.2
Hampton	23	28	21	72	20.4	21.7	19.6	20.6
Jasper	15	19	31	65	6.9	8.6	11.7	9.3
REGION 8	248	253	247	748	11.0	10.7	10.3	10.7
Unknown counties	-	-	-	-	-	-	-	-
South Carolina	6,176	6,337	5,957	18,470	16.5	15.9	14.7	15.7

* Starting 2004, a revised certificate of live birth was implemented. This may affect comparisons of variables to previous years.

**Percent Of Live Births Occurring To Mothers Who Smoked During Pregnancy,
South Carolina (Residence Data), 2005-2007, Black**

County/Region	Number				Percent			
	2005	2006	2007	2005-2007	2005	2006	2007	2005-2007
Abbeville	10	6	8	24	12.0	5.6	7.9	8.2
Anderson	59	61	54	174	14.9	12.4	11.3	12.7
Edgefield	6	9	5	20	5.4	8.0	5.3	6.3
Greenwood	29	41	38	108	9.4	11.6	10.6	10.6
Laurens	12	23	25	60	5.4	7.9	9.4	7.7
Mccormick	1	4	5	10	2.2	6.5	7.1	5.6
Oconee	3	12	7	22	5.4	16.4	10.1	11.1
Saluda	9	6	9	24	13.2	9.1	12.3	11.6
REGION 1	129	162	151	442	10.0	10.4	10.0	10.1
Cherokee	26	16	22	64	15.0	8.8	12.4	12.0
Greenville	140	148	153	441	12.1	11.5	10.6	11.4
Pickens	12	15	10	37	16.7	14.9	10.9	14.0
Spartanburg	75	84	79	238	9.9	8.9	8.7	9.1
Union	15	14	10	39	14.9	11.8	7.6	11.1
REGION 2	268	277	274	819	11.8	10.6	10.0	10.7
Chester	18	19	18	55	9.4	8.3	7.7	8.4
Fairfield	19	25	15	59	9.1	12.6	7.7	9.8
Lancaster	34	34	17	85	13.3	11.1	6.0	10.1
Lexington	58	66	46	170	10.6	11.1	8.1	9.9
Newberry	27	29	21	77	15.3	14.6	11.2	13.7
Richland	229	257	217	703	9.0	9.4	7.9	8.8
York	49	44	22	115	8.5	6.9	3.0	5.9
REGION 3	434	474	356	1,264	9.7	9.7	7.2	8.8
Chesterfield	25	30	23	78	11.8	11.5	9.9	11.0
Clarendon	9	12	11	32	4.1	5.0	4.5	4.5
Darlington	38	33	33	104	9.6	7.4	7.9	8.3
Dillon	25	19	33	77	11.0	7.7	12.1	10.3
Florence	75	69	65	209	7.8	7.4	6.3	7.1
Kershaw	24	30	30	84	11.4	13.4	12.3	12.4
Lee	18	15	21	54	10.2	7.3	11.5	9.5
Marion	28	33	34	95	9.7	9.7	10.2	9.9
Marlboro	18	22	14	54	8.4	10.1	7.6	8.8
Sumter	37	38	49	124	4.7	4.5	5.8	5.0
REGION 4	297	301	313	911	8.0	7.6	7.9	7.8
Aiken	40	42	12	94	7.5	6.7	2.1	5.4
Allendale	10	9	6	25	8.3	8.2	4.9	7.1
Bamberg	17	20	10	47	12.4	11.8	7.9	10.9
Barnwell	15	17	6	38	9.4	9.4	3.2	7.2
Calhoun	5	2	-	7	5.8	2.2	-	2.8
Orangeburg	70	54	29	153	7.7	5.7	3.0	5.4
REGION 5	157	144	63	364	8.1	6.8	3.0	5.9
Georgetown	30	27	27	84	10.4	8.3	8.5	9.0
Horry	83	80	87	250	14.3	12.3	13.6	13.4
Williamsburg	28	22	24	74	8.4	6.8	7.0	7.4
REGION 6	141	129	138	408	11.7	9.9	10.6	10.7
Berkeley	31	32	32	95	5.5	4.7	4.8	5.0
Charleston	184	146	92	422	10.3	7.8	4.6	7.5
Dorchester	33	33	18	84	7.9	6.6	3.7	6.0
REGION 7	248	211	142	601	8.9	6.9	4.5	6.7
Beaufort	22	25	16	63	4.0	4.2	2.9	3.7
Colleton	15	12	9	36	6.1	4.2	3.2	4.5
Hampton	7	4	7	18	3.9	2.2	3.6	3.3
Jasper	6	10	3	19	4.1	7.1	1.8	4.2
REGION 8	50	51	35	136	4.4	4.2	3.0	3.9
Unknown counties	-	-	-	-	-	-	-	-
South Carolina	1,724	1,749	1,472	4,945	9.2	8.4	7.1	8.2

* Starting 2004, a revised certificate of live birth was implemented. This may affect comparisons of variables to previous years.

**Live Birth Whose Mothers' Inter-pregnancy Interval Is Less Than 24 Months,
South Carolina (Residence Data), 1998-2007**

		1998	1999	2000	2001	2002	2003	2004	2005	2006	2007
All Races	Birth number	14,341	13,969	14,924	15,014	14,548	14,353	14,920	15,961	16,659	18,502
	Percent	26.6	25.5	26.7	26.9	26.7	25.9	26.4	27.7	26.8	29.4
White	Birth number	9,100	8,927	9,267	9,479	9,347	9,237	9,626	10,376	10,675	11,718
	Percent	26.7	25.7	26.4	26.5	26.6	25.7	26.11	27.8	26.7	28.8
Black	Birth number	4,998	4,821	5,349	5,258	4,937	4,842	4,975	5,245	5,611	6,420
	Percent	26.5	25.4	27.2	27.8	27.2	26.5	27.03	27.9	27.1	30.8
Other	Birth number	241	220	306	275	264	272	310	327	345	356
	Percent	26.3	22.2	27.3	25.1	23.1	22.5	25.6	25.4	24.6	25.6

Number Of Maternal Deaths*, South Carolina (Residence Data), 1998-2007

	1998	1999	2000	2001	2002	2003	2004	2005	2006	2007
All Races	4	10	9	7	3	6	3	13	9	20
White	1	2	4	2	2	2	1	6	5	11
Black	3	7	5	4	1	4	2	7	4	8
Other	-	1	-	1	-	-	-	-	-	-

*ICD-9 Codes (1998 in this table) for maternal death are: 630-676; ICD-10 Codes (1999-2007) for maternal death are: O00-O99
For more ICD-9 and ICD-10 information, please see technical notes.

Section IV. Health Services Data

Continuation Rate of Family Planning For Patients of Less Than 15 Years Of Age

Region/County	FY 2002	FY 2003	FY 2004	FY 2005	FY 2006	FY 2007	FY 2008
Abbeville	62%	100%	100%	90%	94%	83%	100%
Anderson	100%	96%	100%	100%	100%	100%	68%
Edgefield	100%	100%	100%	100%	100%	100%	100%
Greenwood	92%	86%	95%	95%	100%	100%	100%
Laurens	88%	95%	91%	100%	96%	96%	92%
McCormick	100%	100%	100%	100%	100%	100%	100%
Oconee	93%	93%	100%	100%	94%	92%	100%
Saluda	100%	90%	100%	100%	100%	100%	100%
Region 1	N/A	N/A	98%	98%	97%	97%	85%
Cherokee	100%	96%	94%	100%	100%	100%	100%
Greenville	68%	76%	63%	84%	88%	77%	69%
Pickens	84%	94%	90%	100%	93%	92%	100%
Spartanburg	87%	94%	100%	100%	98%	91%	100%
Union	100%	90%	100%	95%	100%	100%	100%
Region 2	N/A	N/A	90%	94%	94%	89%	94%
Chester	90%	100%	100%	100%	100%	30%	100%
Fairfield	88%	100%	100%	100%	100%	100%	100%
Lancaster	84%	87%	86%	94%	86%	100%	90%
Lexington	100%	84%	60%	100%	100%	100%	100%
Newberry	100%	100%	60%	100%	100%	100%	100%
Richland	95%	83%	87%	87%	92%	100%	90%
York	95%	85%	100%	100%	100%	100%	100%
Region 3	N/A	N/A	81%	96%	96%	74%	95%
Chesterfield	100%	100%	100%	83%	100%	100%	80%
Clarendon	100%	100%	94%	91%	100%	100%	100%
Darlington	100%	97%	100%	100%	100%	100%	91%
Dillon	100%	100%	100%	100%	100%	83%	100%
Florence	95%	91%	91%	100%	94%	90%	96%
Kershaw	100%	95%	82%	100%	75%	100%	100%
Lee	100%	100%	100%	100%	100%	100%	n/a
Marion	100%	100%	100%	100%	100%	100%	75%
Marlboro	90%	100%	83%	100%	100%	100%	100%
Sumter	92%	88%	97%	95%	94%	100%	100%
Region 4	N/A	N/A	95%	97%	97%	96%	95%
Aiken	93%	96%	100%	88%	96%	92%	100%
Allendale	100%	78%	100%	100%	100%	100%	100%
Bamberg	92%	57%	100%	100%	75%	100%	100%
Barnwell	90%	100%	100%	100%	100%	100%	100%
Calhoun	80%	100%	80%	100%	100%	100%	100%
Orangeburg	93%	85%	95%	97%	97%	100%	93%
Region 5	N/A	N/A	98%	95%	95%	97%	98%
Georgetown	86%	100%	100%	100%	100%	100%	100%
Horry	97%	88%	89%	86%	100%	92%	100%
Williamsburg	100%	100%	100%	100%	100%	100%	n/a
Region 6	96%	92%	92%	90%	100%	94%	100%
Berkeley	100%	63%	100%	100%	100%	67%	100%
Charleston	94%	89%	97%	84%	93%	95%	100%
Dorchester	100%	96%	100%	100%	100%	94%	90%
Region 7	97%	85%	99%	92%	96%	89%	97%
Beaufort	100%	95%	100%	73%	83%	100%	100%
Colleton	100%	88%	94%	100%	100%	100%	100%
Hampton	100%	91%	100%	100%	100%	100%	100%
Jasper	100%	100%	100%	100%	100%	100%	100%
Region 8	100%	93%	98%	91%	94%	100%	100%
State Total	93%	91%	93%	95%	97%	94%	94%

Source: FP Patient Status PATS Report

Continuation Rate of Family Planning For Patients of 15 - 17 Years Of Age

Region/County	FY 2002	FY 2003	FY 2004	FY 2005	FY 2006	FY 2007	FY 2008
Abbeville	80%	83%	91%	94%	97%	97%	95%
Anderson	94%	97%	96%	99%	99%	99%	47%
Edgefield	97%	98%	96%	97%	100%	100%	97%
Greenwood	78%	86%	81%	95%	94%	96%	97%
Laurens	81%	83%	86%	82%	93%	90%	89%
McCormick	73%	95%	100%	100%	100%	86%	94%
Oconee	82%	89%	85%	82%	89%	83%	84%
Saluda	95%	98%	98%	100%	97%	100%	98%
Region 1	N/A	N/A	90%	93%	95%	94%	73%
Cherokee	97%	89%	96%	99%	97%	96%	97%
Greenville	67%	72%	63%	76%	76%	77%	70%
Pickens	84%	85%	89%	92%	96%	88%	72%
Spartanburg	83%	96%	100%	97%	98%	96%	96%
Union	86%	87%	94%	91%	97%	95%	98%
Region 2	N/A	N/A	86%	87%	88%	88%	85%
Chester	95%	100%	98%	95%	100%	44%	98%
Fairfield	82%	98%	91%	82%	91%	96%	100%
Lancaster	79%	78%	74%	72%	66%	79%	90%
Lexington	90%	89%	47%	96%	93%	92%	97%
Newberry	84%	96%	49%	100%	99%	95%	98%
Richland	96%	91%	80%	92%	86%	92%	91%
York	89%	93%	85%	86%	96%	98%	100%
Region 3	N/A	N/A	70%	87%	94%	84%	95%
Chesterfield	84%	91%	92%	49%	94%	96%	39%
Clarendon	85%	95%	99%	99%	100%	99%	100%
Darlington	87%	94%	91%	90%	89%	89%	91%
Dillon	97%	100%	99%	99%	100%	94%	96%
Florence	84%	85%	91%	92%	95%	93%	92%
Kershaw	91%	83%	80%	83%	91%	95%	100%
Lee	96%	96%	98%	96%	100%	100%	100%
Marion	95%	100%	99%	97%	98%	100%	98%
Marlboro	90%	94%	90%	84%	100%	100%	99%
Sumter	89%	83%	92%	98%	99%	99%	99%
Region 4	N/A	N/A	92%	88%	93%	96%	92%
Aiken	93%	91%	91%	88%	91%	93%	84%
Allendale	77%	89%	91%	79%	94%	92%	93%
Bamberg	88%	58%	88%	93%	96%	88%	100%
Barnwell	77%	88%	85%	100%	99%	99%	100%
Calhoun	89%	90%	100%	100%	95%	100%	100%
Orangeburg	93%	82%	87%	92%	95%	97%	95%
Region 5	N/A	N/A	89%	91%	94%	95%	92%
Georgetown	85%	99%	99%	99%	100%	95%	98%
Horry	94%	86%	80%	80%	95%	94%	98%
Williamsburg	96%	100%	100%	98%	97%	100%	100%
Region 6	92%	89%	86%	86%	96%	95%	98%
Berkeley	84%	50%	100%	99%	97%	57%	96%
Charleston	87%	86%	88%	88%	94%	88%	97%
Dorchester	93%	97%	96%	91%	88%	87%	90%
Region 7	88%	82%	93%	91%	93%	78%	94%
Beaufort	92%	82%	89%	91%	86%	96%	98%
Colleton	84%	88%	96%	98%	100%	100%	100%
Hampton	79%	96%	100%	98%	100%	100%	88%
Jasper	87%	89%	94%	95%	95%	88%	93%
Region 8	87%	90%	90%	89%	94%	97%	96%
State Total	87%	88%	87%	89%	93%	91%	89%

Source: FP Patient Status PATS Report

**FAMILY PLANNING CURRENT CONTRACEPTIVE METHODS
FY 2008**

Region/County	Oral	IUD	FOAM	CDM	DPH	RHY	NOR	INJ.	ABS	EC	LUN	STE	PTC	RNG	OTHER	NONE	TOTAL
Abbeville	179	1	0	91	1	0	0	68	22	0	0	0	7	29	33	56	487
Anderson	1,246	73	2	780	1	0	0	395	100	0	0	21	84	126	21	1,376	4,225
Edgefield	163	2	0	63	0	0	0	86	2	0	0	0	5	27	3	117	468
Greenwood	522	41	1	358	1	0	0	167	62	0	0	5	58	42	13	664	1,934
Laurens	666	23	2	152	0	0	0	203	29	0	0	9	17	102	6	414	1,623
McCormick	78	1	0	47	0	0	0	39	14	0	0	2	12	13	2	51	259
Oconee	872	61	1	363	0	4	0	287	133	0	0	13	55	98	11	674	2,572
Saluda	172	27	0	88	0	0	0	178	13	0	0	2	63	21	1	156	721
Region 1	3,898	229	6	1,942	3	4	0	1,423	375	0	0	52	301	458	90	3,508	12,289
Cherokee	462	30	0	187	0	0	0	177	12	0	0	2	60	51	3	193	1,177
Greenville	2,938	159	23	442	1	0	1	732	0	0	0	0	0	0	2,079	0	6,375
Pickens	1,043	45	45	83	0	0	2	257	0	0	0	0	0	0	892	0	2,367
Spartanburg	1,698	109	1	784	0	2	1	556	646	0	0	48	152	194	33	2,297	6,521
Union	355	1	0	66	0	0	0	146	0	0	0	2	10	39	0	183	802
Region 2	6,496	344	69	1,562	1	2	4	1,868	658	0	0	52	222	284	3,007	2,673	17,242
Chester	242	7	0	301	0	0	0	108	16	0	0	3	33	44	1	160	915
Fairfield	76	4	0	142	0	0	0	28	4	0	0	0	11	8	15	39	327
Lancaster	575	39	0	119	0	0	0	201	10	0	0	4	119	121	180	334	1,702
Lexington	912	85	4	602	1	0	0	309	95	0	0	14	88	162	12	951	3,235
Newberry	245	9	1	69	0	0	0	272	3	0	0	1	61	18	124	161	964
Richland	778	105	0	859	1	0	0	395	72	0	0	0	138	219	17	1,351	3,935
York	884	210	0	327	1	0	0	187	9	3	0	9	45	272	31	222	2,200
Region 3	3,712	459	5	2,419	3	0	0	1,500	209	3	0	31	495	844	380	3,218	13,278
Chesterfield	423	8	2	65	0	0	0	171	4	0	0	1	36	40	1	6	757
Clarendon	273	36	0	190	1	0	0	151	10	0	0	5	30	35	3	362	1,096
Darlington	574	19	1	189	1	0	0	298	25	0	0	6	48	63	3	312	1,539
Dillon	308	23	1	328	0	0	0	118	1	0	0	3	39	38	5	186	1,050
Florence	1,308	71	0	227	0	0	1	702	8	3	0	22	141	161	17	1,020	3,681
Kershaw	492	33	0	135	0	0	2	192	13	0	0	40	52	99	3	561	1,622
Lee	205	10	0	108	0	0	0	139	25	0	0	8	35	37	1	137	705
Marion	369	16	0	367	0	1	0	207	13	0	0	3	28	52	4	299	1,359
Marlboro	298	3	0	120	0	77	0	116	1	0	0	0	24	22	0	82	743
Sumter	908	142	0	266	4	0	0	554	15	0	0	31	163	130	8	810	3,031
Region 4	5,158	361	4	1,995	6	78	3	2,648	115	3	0	119	596	677	45	3,775	15,583

ABBREVIATION KEY

CDM - Condom	EC - Emergency Contraceptive
DPH - Diaphragm	LUN - Lunelle
RHY - Rhythm	STE - Sterilization
NOR - Norplant	PTC - Patch
INJ - Depo-Provera	RNG - Ring
ABS - Abstinence	

Source: Family Planning Contraceptive Method PATS Report & Lotus Approach Log

**FAMILY PLANNING CURRENT CONTRACEPTIVE METHODS (cont.)
FY 2008**

Region/County	Oral	IUD	FOAM	CDM	DPH	RHY	NOR	INJ.	ABS	EC	LUN	STE	PTC	RNG	OTHER	NONE	TOTAL
Aiken	812	51	2	420	1	0	1	384	40	0	0	76	113	102	43	737	2,782
Allendale	124	3	61	78	0	0	0	76	0	0	0	20	23	47	2	47	481
Bamberg	355	18	1	156	0	0	0	292	6	0	0	29	40	47	13	150	1,107
Barnwell	256	0	0	74	1	1	0	157	3	4	0	0	28	18	3	186	731
Calhoun	137	2	1	74	0	0	0	85	1	0	0	9	11	32	5	81	438
Orangeburg	1281	46	0	576	2	0	1	714	26	3	0	38	144	153	138	672	3,794
Region 5	2,965	120	65	1,378	4	1	2	1,708	76	7	0	172	359	399	204	1,873	9,333
Georgetown	461	14	0	284	0	0	0	196	37	0	0	0	55	33	6	285	1,371
Horry	2,314	164	6	1,562	1	88	2	828	113	0	1	19	219	341	57	1,908	7,623
Williamsburg	197	17	1	192	0	0	0	82	10	1	0	2	32	23	1	120	678
Region 6	2,972	195	7	2,038	1	88	2	1,106	160	1	1	21	306	397	64	2,313	9,672
Berkeley	490	18	0	376	0	1	0	255	32	0	0	0	57	46	4	75	1,354
Charleston	2,158	170	7	1,575	3	2	0	1,049	165	7	0	11	308	257	83	1,309	7,104
Dorchester	1,005	46	2	170	1	12	2	503	19	0	0	3	83	189	3	473	2,511
Region 7	3,653	234	9	2,121	4	15	2	1,807	216	7	0	14	448	492	90	1,857	10,969
Beaufort	258	27	1	195	0	1	0	192	116	0	0	14	46	17	30	468	1,365
Colleton	230	13	0	169	0	0	0	117	54	0	0	1	19	16	5	471	1,095
Hampton	185	25	0	159	0	0	0	144	21	0	0	34	24	8	4	259	863
Jasper	124	36	0	88	6	0	0	111	68	0	0	12	53	3	27	157	685
Region 8	797	101	1	611	6	1	0	564	259	0	0	61	142	44	66	1,355	4,008
STATE TOTAL	29,651	2,043	166	14,066	28	189	13	12,624	2,068	21	1	522	2,869	3,595	3,946	20,572	92,374

ABBREVIATION KEY

CDM - Condom	EC - Emergency Contraceptive
DPH - Diaphragm	LUN - Lunelle
RHY - Rhythm	STE - Sterilization
NOR - Norplant	PTC - Patch
INJ - Depo-Provera	RNG - Ring
ABS - Abstinence	

Source: Family Planning Contraceptive Method PATS Report & Lotus Approach Log

**FAMILY PLANNING FINANCIAL STATUS
FY 2008**

Region/County	Medicaid	FP Waiver	100%	75%	<200 >185 50%	<185 >150 50%	<150 >100 25%	<100 0%	N/S	Total Medicaid	TOTAL
Abbeville	100	106	4	6	5	7	21	237	0	206	486
Anderson	523	1720	70	57	33	24	92	1706	0	2,243	4,225
Edgefield	97	129	1	9	2	4	6	220	0	226	468
Greenwood	132	506	12	12	10	27	139	1095	0	638	1,933
Laurens	247	190	6	22	10	31	39	1077	0	437	1,622
McCormick	67	34	2	0	2	2	8	144	0	101	259
Oconee	324	547	33	28	11	10	18	1602	0	871	2,573
Saluda	82	231	7	13	38	9	63	279	0	313	722
Region 1	1,572	3,463	135	147	111	114	386	6,360	0	5,035	12,288
Cherokee	191	520	8	10	6	9	26	406	0	711	1,176
Greenville	1,010	1,684	21	19	56	0	130	3,455	0	2,694	6,375
Pickens	341	1,047	11	11	19	0	44	894	0	1,388	2,367
Spartanburg	858	1,871	54	63	32	91	371	3,180	0	2,729	6,520
Union	211	403	2	1	4	6	4	171	0	614	802
Region 2	2,611	5,525	96	104	117	106	575	8,106	0	8,136	17,240
Chester	146	222	10	15	12	2	45	464	0	368	916
Fairfield	63	113	6	2	4	3	6	129	0	176	326
Lancaster	237	457	23	26	18	17	73	852	0	694	1,703
Lexington	252	548	68	66	69	185	592	1,456	0	800	3,236
Newberry	237	142	2	6	8	6	42	520	0	379	963
Richland	331	1,966	31	36	58	15	176	1,321	1	2,297	3,935
York	649	337	24	19	8	12	90	1,062		986	2,201
Region 3	1,915	3,785	164	170	177	240	1,024	5,804	1	5,700	13,280
Chesterfield	141	172	9	8	1	22	61	342	0	313	756
Clarendon	344	333	8	13	1	22	46	329	0	677	1,096
Darlington	285	461	14	12	15	12	70	671	0	746	1,540
Dillon	174	210	20	4	11	0	23	607	0	384	1,049
Florence	816	1,313	33	16	3	17	90	1,394	0	2,129	3,682
Kershaw	409	591	14	11	5	10	25	557	0	1,000	1,622
Lee	238	242	6	11	9	10	28	161	0	480	705
Marion	422	306	13	8	2	14	28	565	0	728	1,358
Marlboro	237	141	0	0	0	1	0	365	0	378	744
Sumter	869	794	17	34	13	26	51	1,207	20	1,663	3,031
Region 4	3,935	4,563	134	117	60	134	422	6,198	20	8,498	15,583
Aiken	417	734	16	17	38	9	134	1,417	0	1,151	2,782
Allendale	159	208	1	1	2	0	4	106	0	367	481
Bamberg	380	490	13	3	2	12	8	199	0	870	1,107
Barnwell	128	190	0	2	2	0	2	407		318	731
Calhoun	95	266	6	2	4	0	13	52	0	361	438
Orangeburg	808	1,621	19	20	16	19	78	1,212	0	2,429	3,793
Region 5	1,987	3,509	55	45	64	40	239	3,393	0	5,496	9,332
Georgetown	231	591	3	7	16	19	27	477	0	822	1,371
Horry	761	1,903	84	99	126	444	768	3,431	8	2,664	7,624
Williamsburg	174	249	3	1	2	29	9	211	0	423	678
Region 6	1,166	2,743	90	107	144	492	804	4,119	8	3,909	9,673
Berkeley	143	511	5	8	16	4	66	414	186	654	1,353
Charleston	363	1,815	109	81	129	61	674	2,685	1,188	2,178	7,105
Dorchester	229	1,546	46	49	28	19	47	527	21	1,775	2,512
Region 7	735	3,872	160	138	173	84	787	3,626	1,395	4,607	10,970
Beaufort	216	483	48	18	17	13	77	494	0	699	1,366
Colleton	441	169	15	10	28	0	73	359	0	610	1,095
Hampton	326	187	6	4	6	1	38	295	0	513	863
Jasper	85	106	39	1	6	5	37	405	0	191	684
Region 8	1,068	945	108	33	57	19	225	1,553	0	2,013	4,008
State Total	14,989	28,405	942	861	903	1,229	4,462	39,159	1,424	43,394	92,374

Source: Family Planning Financial Status PATS Report and Lotus Approach Log

**Family Planning Unduplicated Caseload
FY 2008**

Region/County	2002 Need <185%	Unduplicated Caseload	Percent Need Met
Abbeville	1,120	486	43%
Anderson	7,230	4,225	58%
Edgefield	1,010	468	46%
Greenwood	3,370	1,933	57%
Laurens	3,100	1,622	52%
McCormick	390	259	66%
Oconee	2,380	2,573	108%
Saluda	780	722	93%
Region 1	19,380	12,288	63%
Cherokee	2,650	1,176	44%
Greenville	16,480	6,375	39%
Pickens	6,870	2,367	34%
Spartanburg	11,450	6,520	57%
Union	1,160	802	69%
Region 2	38,610	17,240	45%
Chester	1,440	916	64%
Fairfield	1,210	326	27%
Lancaster	2,600	1,703	66%
Lexington	8,640	3,236	37%
Newberry	1,700	963	57%
Richland	19,110	3,935	21%
York	7,970	2,201	28%
Region 3	42,670	13,280	31%
Chesterfield	2,010	756	38%
Clarendon	1,600	1,096	69%
Darlington	3,270	1,540	47%
Dillon	1,730	1,049	61%
Florence	6,520	3,682	56%
Kershaw	1,940	1,622	84%
Lee	990	705	71%
Marion	2,040	1,358	67%
Marlboro	1,430	744	52%
Sumter	5,500	3,031	55%
Region 4	27,030	15,583	58%
Aiken	6,540	2,782	43%
Allendale	600	481	80%
Bamberg	1,030	1,107	107%
Barnwell	1,200	731	61%
Calhoun	610	438	72%
Orangeburg	5,370	3,793	71%
Region 5	15,350	9,332	61%
Georgetown	2,420	1,371	57%
Horry	9,560	7,624	80%
Williamsburg	1,940	678	35%
Region 6	13,920	9,673	69%
Berkeley	6,080	1,353	22%
Charleston	17,170	7,105	41%
Dorchester	4,000	2,512	63%
Region 7	27,250	10,970	40%
Beaufort	5,000	1,366	27%
Colleton	1,930	1,095	57%
Hampton	950	863	91%
Jasper	920	684	74%
Region 8	8,800	4,008	46%
STATE TOTAL	193,010	92,374	48%

Source: Family Planning Patient Activity PATS Report and Lotus Approach Log

**PPNBHV DATA
FY 08**

REPORTED BY REGIONS										
County	Referrals Received				TOTAL	PPNBHVs Completed				TOTAL
	1st Quarter	2nd Quarter	3rd Quarter	4th Quarter		1st Quarter	2nd Quarter	3rd Quarter	4th Quarter	
Region 1										
Abbeville	40	56	59	53	208	40	57	50	51	198
Anderson	354	380	355	296	1,385	272	269	272	256	1,069
Edgefield	22	34	31	20	107	22	32	27	17	98
Greenwood	150	175	147	126	598	135	171	140	118	564
Laurens	136	128	117	132	513	114	99	98	111	422
McCormick	18	20	17	11	66	7	14	16	11	48
Oconee	60	113	118	117	408	100	91	93	90	374
Saluda	44	44	39	31	158	42	45	37	31	155
Total	824	950	883	786	3,443	732	778	733	685	2,928
Region 2										
Cherokee	102	85	131	76	394	84	74	117	60	335
Greenville	678	724	729	595	2,726	407	410	395	268	1,480
Pickens	163	127	192	182	664	157	125	176	162	620
Spartanburg	524	544	553	664	2,285	286	309	366	428	1,389
Union	69	60	58	40	227	58	44	44	30	176
Total	1,536	1,540	1,663	1,557	6,296	992	962	1,098	948	4,000
Region 3										
Chester	64	75	41	79	259	12	52	30	41	135
Fairfield	11	20	25	22	78	11	14	16	14	55
Lancaster	132	113	117	105	467	42	91	68	58	259
Lexington	210	249	265	200	924	178	174	182	182	716
Newberry	46	86	104	111	347	37	25	41	30	133
Richland	92	109	87	124	412	79	94	65	78	316
York	244	272	258	262	1,036	175	157	129	176	637
Total	799	924	897	903	3,523	534	607	531	579	2,251
Region 4										
Chesterfield	99	80	113	89	381	89	75	105	82	351
Clarendon	83	77	80	67	307	74	72	73	63	282
Darlington	130	91	102	108	431	96	75	91	104	366
Dillon	97	105	115	86	403	85	83	80	68	316
Florence	134	128	130	145	537	111	96	103	103	413

**PPNBHV DATA (cont.)
FY 08**

REPORTED BY REGIONS										
County	Referrals Received				TOTAL	PPNBHVs Completed				TOTAL
	1st Quarter	2nd Quarter	3rd Quarter	4th Quarter		1st Quarter	2nd Quarter	3rd Quarter	4th Quarter	
Kershaw	62	95	78	87	322	43	63	50	54	210
Lee	39	32	32	30	133	22	13	18	17	70
Marion	105	90	82	86	363	94	79	66	55	294
Marlboro	68	82	104	72	326	65	81	100	69	315
Sumter	196	175	209	198	778	144	95	164	157	560
Total	1,013	955	1,045	968	3,981	823	732	850	772	3,177
Region 5										
Aiken	147	166	212	174	699	103	112	162	115	492
Allendale	24	32	32	24	112	18	32	27	23	100
Bamberg	51	43	57	43	194	40	32	46	35	153
Barnwell	70	50	55	48	223	57	42	36	45	180
Calhoun	15	17	20	22	74	12	14	15	16	57
Orangeburg	154	107	104	146	511	123	87	74	107	391
Total	461	415	480	457	1,813	353	319	360	341	1,373
Region 6										
Georgetown	31	46	39	35	151	9	18	28	13	68
Horry	431	385	393	370	1,579	274	269	332	307	1,182
Williamsburg	38	60	38	29	165	27	31	23	21	102
Total	500	491	470	434	1,895	310	318	383	341	1,352
Region 7										
Berkely	87	91	101	110	389	25	42	47	69	183
Charleston	343	334	336	316	1,329	238	222	214	211	885
Dorchester	122	127	131	113	493	63	45	46	41	195
Total	552	552	568	539	2,211	326	309	307	321	1,263
Region 8										
Beaufort	162	145	154	145	606	137	114	135	140	526
Colleton	93	85	88	86	352	82	76	88	67	313
Hampton	39	52	65	39	195	30	45	49	40	164
Jasper	46	46	33	37	162	38	41	32	35	146
Total	340	328	340	307	1,315	287	276	304	282	1,149
State Total	6,025	6,155	6,346	5,951	24,477	4,357	4,301	4,566	4,269	17,493

WIC Needs Comparisons - Pregnant Women

	NEED	PREGNANT WOMEN SERVED	% NEED MET
REGION I	1,822	1,535	84%
Abbeville	91	73	80%
Anderson	727	535	74%
Edgefield	38	54	142%
Greenwood	317	261	82%
Laurens	259	253	98%
McCormick	37	35	95%
Oconee	259	253	98%
Saluda	94	71	76%
REGION II	3,535	2,757	78%
Cherokee	243	188	77%
Greenville	1,671	1,346	81%
Pickens	344	245	71%
Spartanburg	1,158	856	74%
Union	119	122	103%
REGION III	3,393	2,547	75%
Chester	156	125	80%
Fairfield	107	82	77%
Lancaster	254	239	94%
Lexington	708	584	82%
Newberry	201	147	73%
Richland	1,512	946	63%
York	455	424	93%
Region IV	3,016	2,451	81%
Chesterfield	199	189	95%
Clarendon	171	138	81%
Darlington	321	263	82%
Dillon	227	183	81%
Florence	716	563	79%
Kershaw	248	201	81%
Lee	107	90	84%
Marion	171	153	89%
Marlboro	138	143	104%
Sumter	718	528	74%
Region V	1,256	1,165	93%
Aiken	289	492	170%
Allendale	79	46	58%
Bamberg	92	87	95%
Barnwell	116	84	72%
Calhoun	78	50	64%
Orangeburg	602	406	67%
Region VI	1,637	1,133	69%
Georgetown	311	217	70%
Horry	1,128	809	72%
Williamsburg	198	107	54%
Region VII	3,169	1,847	58%
Berkeley	867	439	51%
Charleston*	1,824	980	54%
Dorchester	478	428	90%
Region VIII	1,275	1,008	79%
Beaufort*	781	629	81%
Colleton	213	177	83%
Hampton	119	106	89%
Jasper	162	96	59%
STATE TOTAL	19,103	14,443	76%

DEFINITION

NEED

The number of potentially eligible WIC Clients

SERVED

The number of WIC Clients actually receiving WIC vouchers in March 2009

% NEED MET

The % of potential clients actually receiving vouchers (SERVED/NEED)

STANDARD

90% of Need to be Served

* Include Primary Care Centers

WIC Needs Comparisons - Infants

	NEED	INFANTS SERVED	% NEED MET
REGION I	3,689	3,965	107%
Abbeville	185	215	116%
Anderson	1,472	1,371	93%
Edgefield	76	166	218%
Greenwood	642	710	111%
Laurens	524	629	120%
McCormick	76	73	96%
Oconee	523	571	109%
Saluda	191	230	120%
REGION II	7,155	7,230	101%
Cherokee	491	540	110%
Greenville	3,383	3,598	106%
Pickens	696	656	94%
Spartanburg	2,344	2,178	93%
Union	241	258	107%
REGION III	6,870	7,215	105%
Chester	316	329	104%
Fairfield	217	232	107%
Lancaster	514	597	116%
Lexington	1,433	1,601	112%
Newberry	407	363	89%
Richland	3,062	2,733	89%
York	921	1,360	148%
Region IV	6,108	5,836	96%
Chesterfield	403	377	94%
Clarendon	347	345	99%
Darlington	650	704	108%
Dillon	459	430	94%
Florence	1,449	1,366	94%
Kershaw	502	515	103%
Lee	216	173	80%
Marion	347	401	116%
Marlboro	280	303	108%
Sumter	1,455	1,222	84%
Region V	2,545	2,935	115%
Aiken	585	1,175	201%
Allendale	161	127	79%
Bamberg	187	173	93%
Barnwell	235	259	110%
Calhoun	157	131	83%
Orangeburg	1,220	1,070	88%
Region VI	3,313	2,916	88%
Georgetown	629	535	85%
Horry	2,283	2,092	92%
Williamsburg	401	289	72%
Region VII	6,416	5,052	79%
Berkeley	1,755	1,073	61%
Charleston*	3,693	2,897	78%
Dorchester	968	1,082	112%
Region VIII	2,581	2,462	95%
Beaufort*	1,582	1,525	96%
Colleton	431	455	106%
Hampton	241	223	93%
Jasper	327	259	79%
STATE TOTAL	38,677	37,611	97%

DEFINITION

NEED

The number of potentially eligible WIC Clients

SERVED

The number of WIC Clients actually receiving WIC vouchers in March 2009

% NEED MET

The % of potential clients actually receiving vouchers (SERVED/NEED)

STANDARD

95% of Need to be Served

DISCLAIMER:

Infant numbers maybe be inflated due to participants being served in counties other than which they live. Often participants live in one county, but are served in a neighboring county, thereby inflating that counties number of participants and lowering the number of participants served in the county in which they truly reside.

* Include Primary Care Centers

WIC Needs Comparisons - Children

	NEED	CHILDREN SERVED	% NEED MET
REGION I	8,252	6,092	74%
Abbeville	531	393	74%
Anderson	2,890	1,814	63%
Edgefield	554	280	51%
Greenwood	1,284	1,167	91%
Laurens	1,256	844	67%
McCormick	188	141	75%
Oconee	1,139	989	87%
Saluda	410	464	113%
REGION II	12,832	10,787	84%
Cherokee	1,197	819	68%
Greenville	5,348	4,748	89%
Pickens	1,512	1,063	70%
Spartanburg	4,163	3,691	89%
Union	612	466	76%
REGION III	13,450	10,711	80%
Chester	759	631	83%
Fairfield	601	419	70%
Lancaster	1,306	929	71%
Lexington	2,618	2,366	90%
Newberry	762	766	101%
Richland	4,955	3,865	78%
York	2,449	1,735	71%
Region IV	13,145	11,181	85%
Chesterfield	1,133	713	63%
Clarendon	775	937	121%
Darlington	1,621	1,177	73%
Dillon	926	703	76%
Florence	2,607	2,307	88%
Kershaw	851	928	109%
Lee	567	500	88%
Marion	803	676	84%
Marlboro	918	665	72%
Sumter	2,944	2,575	87%
Region V	6,656	5,016	75%
Aiken	2,566	1,788	70%
Allendale	394	240	61%
Bamberg	491	461	94%
Barnwell	617	528	86%
Calhoun	347	221	64%
Orangeburg	2,241	1,778	79%
Region VI	5,567	5,661	102%
Georgetown	1,334	942	71%
Horry	3,117	4,097	131%
Williamsburg	1,116	622	56%
Region VII	9,837	7,624	78%
Berkeley	2,705	1,751	65%
Charleston*	5,810	4,200	72%
Dorchester	1,321	1,673	127%
Region VIII	4,377	4,760	109%
Beaufort*	2,308	3,079	133%
Colleton	929	792	85%
Hampton	576	411	71%
Jasper	564	478	85%
STATE TOTAL	74,116	61,832	83%

DEFINITION

NEED

The number of potentially eligible WIC Clients

SERVED

The number of WIC Clients actually receiving WIC vouchers in March 2009

% NEED MET

The % of potential clients actually receiving vouchers

STANDARD

70% of Need to be Served

* Include Primary Care Centers

Section V. Technical Notes

DEFINITIONS OF TERMS

RESIDENCE DATA: Data allocated to the place in South Carolina where the person normally resided, regardless of where the event occurred.

FETAL DEATH: Death prior to the complete expulsion or extraction from its mother of a product of human conception, irrespective of the duration of pregnancy; the death is indicated by the fact that after such expulsion or extraction, the fetus does not breathe or show any other evidence of life, such as beating of the heart, pulsation of the umbilical cord, or definite movement of voluntary muscles. (Definition recommended by World Health Organization in 1950). A fetal death is required to be reported if the fetus has completed or passed the twentieth week of gestation or weighs 350 grams or more. (Weight criteria effective in 1978). Vital Statistics Laws and Regulations 61-19: Vital Statistics, Section 21(a). **Heartbeats are to be distinguished from transient cardiac contractions; respirations are to be distinguished from fleeting respiratory efforts or gasps.**

INFANT DEATH: Death of a live born infant under one year of age.

LIVE BIRTH: The complete expulsion or extraction from its mother of a product of human conception, irrespective of the duration of pregnancy, which, after such expulsion or extraction, breathes or shows any other evidence of life, such as beating of the heart, pulsation of the umbilical cord, or definite movement of voluntary muscles, whether or not the umbilical cord has been cut or the placenta is attached. (Definition recommended by World Health Organization in 1950). **Heartbeats are to be distinguished from transient cardiac contractions; respirations are to be distinguished from fleeting respiratory efforts or gasps.**

VERY LOW BIRTH WEIGHT: Very low birth weight is a weight at birth which is less than 1,500 grams (3 pounds, 4 ounces), regardless of the period of gestation.

LOW BIRTH WEIGHT: Low birth weight is a weight at birth which is less than 2,500 grams (5 pounds, 8 ounces), regardless of the period of gestation.

MARITAL STATUS ON BIRTH CERTIFICATE:

Unmarried - a birth which occurs to a woman who has never been married or who has been widowed or legally divorced from her husband in excess of 280 days.

Married - a birth which occurs to a woman who has been married or was married within 280 days from conception.

MATERNAL DEATH: Death of a woman whose cause of death is assigned to Complications of Pregnancy, Childbirth, and Puerperium (Tenth Revision ICD O00-O99). If death occurred more than 42 days after termination of pregnancy, the death is not considered to be pregnancy-related and is not assigned to codes O00-O99.

NEONATAL DEATH: Death of a live born infant under 28 days of age.

PERINATAL DEATH: Death occurring during the perinatal period (i.e. to a live born infant less than 28 days of age and a fetus that has passed the twentieth week of gestation or weighs 350 grams or more).

POSTNEONATAL DEATH: Death of a live born infant 28-364 days of age.





KOTELCHUCK INDEX: The Kotelchuck Index, also called the Adequacy of Prenatal Care Utilization (APNCU) Index, uses two crucial elements obtained from birth certificate data - when prenatal care began (initiation) and the number of prenatal visits from when prenatal care began until delivery (received services). The Kotelchuck Index classifies the adequacy of initiation as follows: pregnancy months 1 and 2, months 3 and 4, months 5 and 6, and months 7 to 9, with the underlying assumption that the earlier prenatal care begins the better. To classify

the adequacy of received services, the number of prenatal visits is compared to the expected number of visits for the period between when care began and the delivery date. The expected number of visits is based on the American College of Obstetricians and Gynecologists prenatal care standards for uncomplicated pregnancies and is adjusted for the gestational age when care began and for the gestational age at delivery.

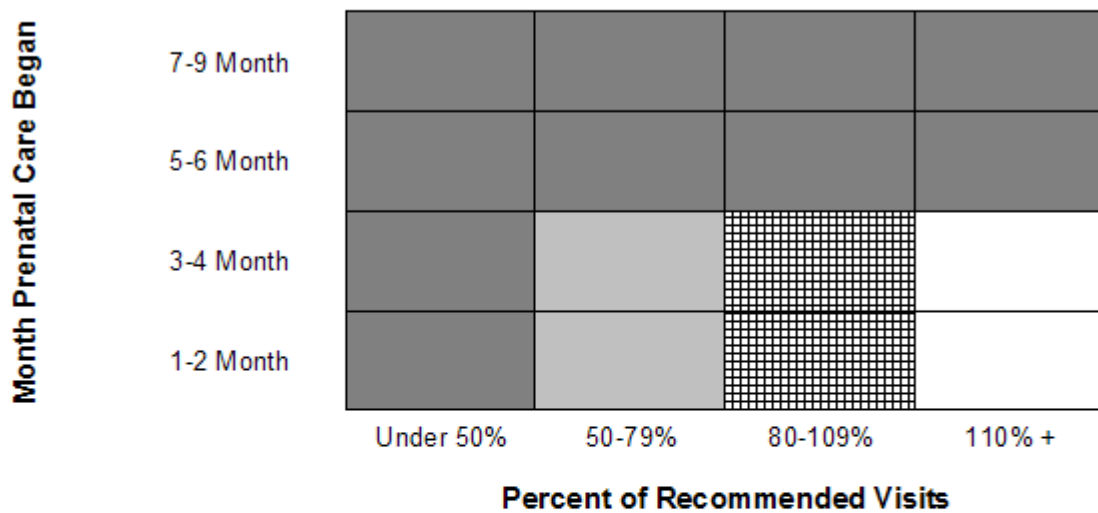
A ratio of observed to expected visits is calculated and grouped into four categories-Inadequate (received less than 50% of expected visits), Intermediate (50%-79%), Adequate (80%-109%), and Adequate Plus (110% or more). The final Kotelchuck Index measure combines these two dimensions into a single summary score. The profiles define adequate prenatal care as a score of 80% or greater on the Kotelchuck Index, or the sum of the Adequate and Adequate Plus categories. As shown in the graph below.

The Summary of Adequacy of Kotelchuck Index¹



-  **Inadequate** - Prenatal care begun after 4th month, or less than 50% of recommended visits. Includes no prenatal care received.
-  **Intermediate** - Prenatal care begun by 4th month, and 50% - 79% of recommended visits.
-  **Adequate** - Prenatal care begun by 4th month, and 80% - 109% of recommended visits.
-  **Adequate Plus** - Prenatal care begun by 4th month, and 110% or more of recommended visits.

¹ Adapted from Kotelchuck M., "An Evaluation of the Kessner Adequacy of Prenatal Care Index and a Proposed Adequacy of Prenatal Care Utilization Index", American Journal of Public Health, 1994, 84(9): 1414-20.

The Kotelchuck Index does not measure the quality of prenatal care. It also depends on the accuracy of the patient or health care provider's recall of the timing of the first visit and the number of subsequent visits. The Kotelchuck Index uses recommendations for low-risk pregnancies, and may not measure the adequacy of care for high-risk women. The Kotelchuck Index is preferable to other indices because it includes a category for women who receive more than the recommended amount of care (adequate plus, or intensive utilization).

INTER-PREGNANCY INTERVAL: The time period (in months) between the conception date of this pregnancy and the date of last pregnancy outcome (could be live birth, abortion, fetal death, etc).

INTERPRETATION OF DATA

RACE: Information on race of the mother and father is reported on birth and fetal death certificates, and the race of the decedent is reported on death certificates. Fetal deaths are reported by race of mother. As of 1990, Live Births are reported by race of mother instead of race of child. This change allows South Carolina's birth data to be consistent with the National Center for Health Statistics and other states throughout the United States. For statistical purposes, the tables in this report are based on the broad classifications of "white", "black" and "other". Starting year 2004, a new birth certificate is implemented and multiple races can be checked. A methodology was developed that would regroup the 'multiple race' into standard single race categories. This methodology was developed by the National Center for Health Statistics (NCHS) and the bridged races are returned to the Division of Biostatistics, Public Health Statistics and Information Services.

MISSING RACE: In some of the tables or charts, "All races" category includes record with missing race information, which is not included in any of "white", "black" and "other" category. Thus the sum of "white", "black" and "other" category may be less than "All races" category number.

RATE CALCULATIONS WITH SMALL NUMBERS: There are variations in all statistics that are the result of chance. This characteristic is of particular importance in classifications with small numbers of events where small variations are proportionately large in relation to the base figure. As an example, small changes in the number of deaths or births in small population areas or in the number of deaths from uncommon causes could result in large changes in these crude rates. For this reason, rates for counties with small populations or other small bases should be used cautiously. In this report, rates are not calculated for places of less than 2,500 population or when the number of events is less than 3 for a particular category, due to the known instability of rates based on small numbers. In the Perinatal Section, 3-year rates are calculated to provide a more stable base for comparison of trends over time.

POPULATION DATA BY RACE: At the time of this publication, population files released by the U.S. Census Bureau contain data for a "multiple race" category and for single race categories (including an "other/non-Census designated race" category). This presents problems for vital rates from two standpoints: first, these population files contain counts of persons with more than one race and therefore are not compatible with vital statistics numerators which contain information for persons by single race category, second, the population files contain the "other/non-Census designated race" category which is not used to calculate vital statistics rates.

In order to provide rates by single race category of 'white' and 'black and other' for South Carolina vital events, a methodology was developed that would regroup the populations of the race categories, 'multiple race' and 'other/non-Census designated race', into standard single race categories. This methodology was developed by the National Center for Health Statistics (NCHS) and the bridged races are returned to the Division of Biostatistics, Public Health Statistics and Information Services.

POPULATION DATA FOR SELECTED AGE GROUPS: It is assumed that the population within age categories 10-14 and 15-19 are distributed uniformly throughout the age interval. Based on this assumption, the population for females 14-17, 15-17 and 18-19 years is derived, consecutively, as follows – (20% of the female population 10-14 years plus 60% of the female population 15-19 years), (60% of the female population 15-19), and (40% of

the female population 15-19). Pregnancy data for these teenagers are published annually in the South Carolina Vital and Morbidity Statistics reports and also in the South Carolina Teen Pregnancy Data Book(s).

In order to provide population data derived in a consistent manner over time, the 2000 population counts for these age groups are determined in like manner. These population estimates, rounded to the nearest 10, and the pregnancy rates are provided in the 'Teen Pregnancy' Section of this publication.

IMPLEMENTATION OF THE INTERNATIONAL CLASSIFICATION OF DISEASES (ICD) 10TH REVISION

The ICD is a classification system developed collaboratively between the World Health Organization (WHO) and 10 international centers so that the medical terms reported by physicians, medical examiners, and coroners on death certificates can be grouped together for statistical purposes. ICD-10 replaces the ICD-9, used with 1979-1998 data.

The purpose of the ICD and of WHO sponsorship is to promote international comparability in the collection, classification, processing and presentation of mortality statistics. New revisions of the ICD are implemented periodically so that the classification reflects advances in medical science.

ICD-10 affects the classification, processing, and presentation of mortality data. Some titles have changed. The total number of categories has doubled as a result of the addition or deletion of terms used to describe diseases or conditions. The transfer of certain diseases from one section to another reflects new discoveries and advances in knowledge on the nature or causes of particular diseases. The addition of separate categories identifies specific diseases or particular complications of diseases that are of growing interest. Additionally, the codes associated with each title have been converted from numeric to alphanumeric entities. The ICD rules for processing mortality data are generally similar but account for some changes observed in mortality statistics.

HOW ICD-10 COMPARES TO ICD-9

The intent of developing new revisions is to incorporate changes in medical knowledge. Compared with ICD-9, the ICD-10 has:

- expanded detail for many conditions (e.g., viral hepatitis has been expanded from ICD-9 code 070, a single 3-digit category, to ICD-10 codes B15-B19, five 3-digit categories)
- transferred conditions around the classification (e.g., hemorrhage has been moved from the circulatory chapter to the symptoms and signs chapter)
- used alphanumeric codes instead of numeric codes (e.g., code for diabetes mellitus was 250 in ICD-9 and is E10-E14 in ICD-10)
- modified coding rules (e.g., the "Old pneumonia, influenza, and maternal conditions" and "Error and accidents in medical care" coding rules have been eliminated)
- modified the tabulations lists (e.g., the US' ICD-10 113-cause list replaces the US' ICD-9 72-cause list)

COMPARABILITY ISSUE

In order to make valid comparisons of mortality by cause for events classified by different revisions of the ICD, comparability ratios were developed. Comparability ratios are computed by the National Center for Health Statistics from the results of dual coding of certificates according to the old and the new procedures. Taking the number of deaths classified to a given cause by the Tenth Revision and dividing the result by the number of deaths classified to that cause by the Eighth Revision derived the comparability ratios used with the Tenth Revision. Provisional comparability ratios for the United States as a whole, based on the Ninth and Tenth Revisions, have been developed for a limited number of causes published by the National Center for Health Statistics.

Assistance in using the ICD-10 can be obtained by contacting:

National Center for Health Statistics (NCSH)
Data Dissemination Branch
6525 Belcrest Road, Room 1064
Hyattsville, Maryland 20782-2003
(301) 458-4636 (voice) (301) 458-4027 (fax) Web site: www.cdc.gov/nchs/

For more information about the ICD-10:ICD-10 Web page at: www.cdc.gov/nchs/icd9.htm

GRAMS WEIGHT CONVERSION CHART

500 grams or less = 1 lb. 1 oz. or less
501 - 1,000 grams = 1 lb. 2 oz. - 2 lb. 3 oz.
1,001 - 1,500 grams = 2 lb. 4 oz. - 3 lb. 4 oz.
1,501 - 2,000 grams = 3 lb. 5 oz. - 4 lb. 6 oz.
2,001 - 2,500 grams = 4 lb. 7 oz. - 5 lb. 8 oz.
2,501 - 3,000 grams = 5 lb. 9 oz. - 6 lb. 9 oz.
3,000 - 3,500 grams = 6 lb. 10 oz. - 7 lb. 11 oz.
3,501 - 4,000 grams = 7 lb. 12 oz. - 8 lb. 13 oz.
4,001 - 4,500 grams = 8 lb. 14 oz. - 9 lb. 14 oz.
4,501 - 5,000 grams = 9 lb. 15 oz. - 11 lb. 0 oz.
5,001 grams or more = 11 lb. 1 oz. - or more

SYMBOLS USED IN TABLES

Quantity Zero in frequency tables -
Both frequency and population base zero in rate or percent table -

FORMULA

Rates used in this report are calculated as follows:

Fetal Mortality Rate	= $\frac{\text{Annual number of fetal deaths}}{\text{Annual number of live births} + \text{Annual number of fetal deaths}}$	X 1,000
General Fertility Rate	= $\frac{\text{Annual number of live births}}{\text{Population of women 15-44 years of age}}$	X 1,000
Birth Rate of Unmarried Mothers	= $\frac{\text{Annual number of unmarried mothers}}{\text{Annual number of live births}}$	X 1,000
Infant Mortality Rate	= $\frac{\text{Annual number of infant deaths}}{\text{Annual number of live births}}$	X 1,000
Live Birth Rate (Crude)	= $\frac{\text{Annual number of live births}}{\text{Population of area}}$	X 1,000
Fertility rate	= $\frac{\text{Annual number of live births to mothers at the age of 15-44}}{\text{Female population at the age of 15-44}}$	X 1,000
Teen Pregnancy Rate	= $\frac{\text{Annual number of live births, abortions and fetal deaths occurred to teenage}}{\text{Population of the teenage}}$	X1,000
Neonatal Mortality Rate	= $\frac{\text{Annual number of neonatal deaths}}{\text{Annual number live births}}$	X 1,000
Postneonatal Mortality Rate	= $\frac{\text{Annual number of postneonatal deaths}}{\text{Annual number of live births}}$	X 1,000
Low Weight Birth Rate	= $\frac{\text{Annual number of live births weighing less than 2500 grams}}{\text{Annual number of live births}}$	X 1,000