

SOUTH CAROLINA VITAL AND MORBIDITY STATISTICS 2005

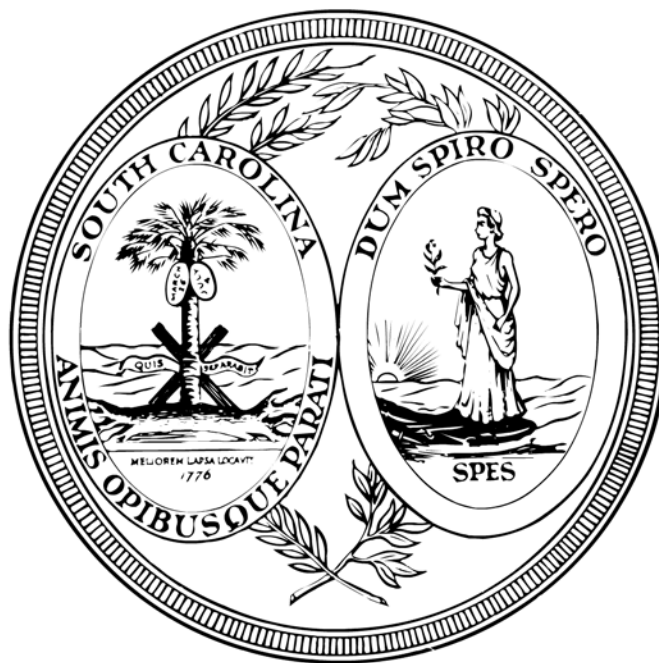

VOLUME I ANNUAL VITAL STATISTICS SERIES

**Division of Biostatistics
Office of Public Health Statistics and Information Services
South Carolina Department of Health and Environmental Control
Columbia, South Carolina 29201**

SOUTH CAROLINA COUNTIES AND PUBLIC HEALTH REGIONS

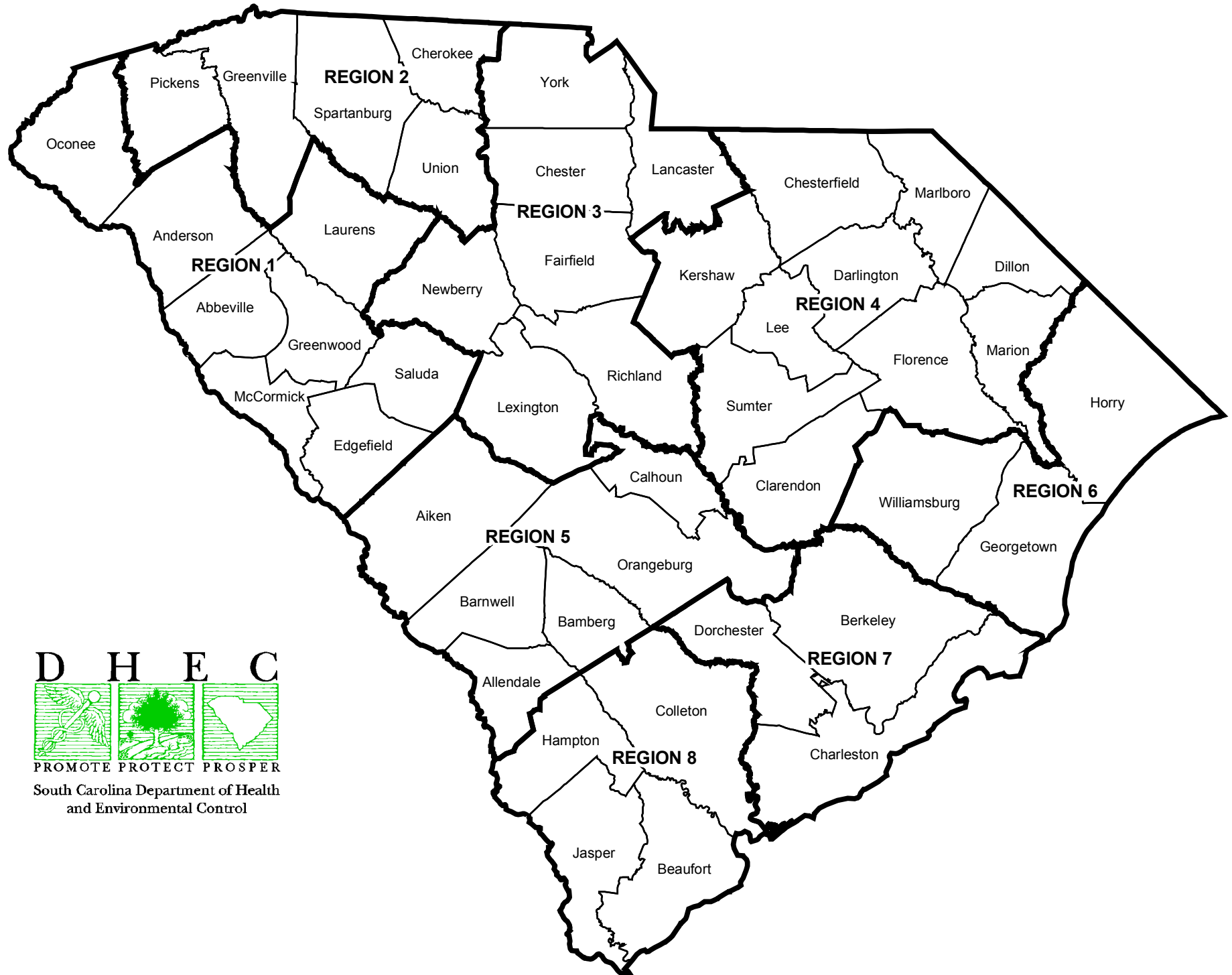

SOUTH CAROLINA VITAL AND MORBIDITY STATISTICS 2005

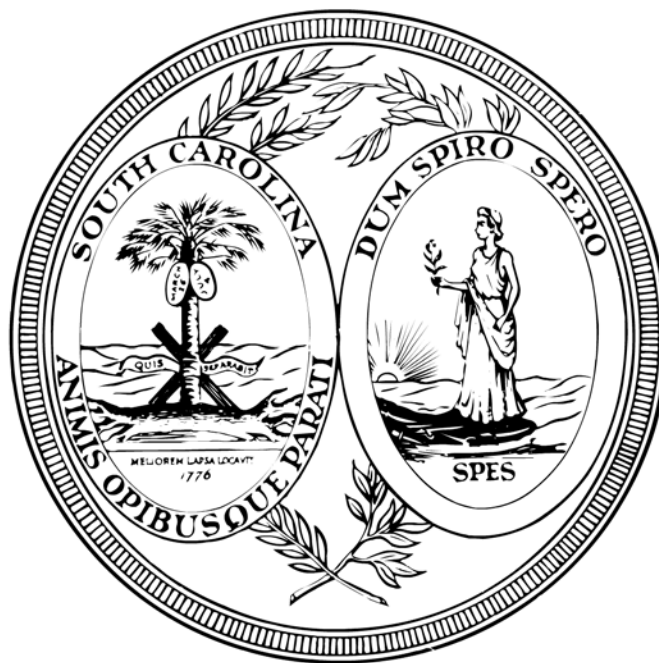

VOLUME I ANNUAL VITAL STATISTICS SERIES

**Division of Biostatistics
Office of Public Health Statistics and Information Services
South Carolina Department of Health and Environmental Control
Columbia, South Carolina 29201**

Contributors

Division of Biostatistics SC DHEC

Shae Sutton, Director

Yang Wang, Assistant Director

Biostatistics and Data Quality Branch

Daniela Nitcheva, Manager

Mary Glover, Assistant Manager

Fushun Zhang, Statistician

Ryan Lewis, Statistician

Calandra McLeod, Statistical and Research Analyst

We gratefully acknowledge the dedicated assistance of the Bureau of Disease Control and the SC Budget and Control Board Office of Research and Statistics on this publication.

This report is available in CD format as well as in printed format. This and other reports on South Carolina vital statistics are available on the internet at the web address listed below. Click on the Health tab to the right of DHEC Home. Then click on the Public Health Statistics and Information Services link in the green column on the left. Then click on the Publications & Reports in the green column under Information.

Please forward any suggestions, comments or requests concerning this report to:

South Carolina Department of Health and Environmental Control
Office of Public Health Statistics and Information Services

Division of Biostatistics

2600 Bull Street

Columbia, South Carolina 29201

803-898-3649 phone 803-898-3661 fax

<http://www.scdhec.gov>

INTRODUCTION

This report contains vital statistics data for South Carolina events that occurred in 2005. The purpose of this report is to provide basic reference data for a variety of users. Vital Statistics certificates filed with the Office of Public Health Statistics and Information Services of the South Carolina Department of Health and Environmental Control are the primary source of data presented in this report. These records include certificates of live births, deaths, marriages, divorces and annulments, and reports of fetal deaths and abortions. Data are presented for South Carolina and its 46 counties. Live births, fetal deaths, terminations and deaths occurring out-of-state to South Carolina residents are also included in this report. Event information is re-allocated to the state of residence through an agreement of interstate exchange.

In South Carolina fetal death and death certificates are filed by hospitals, physicians, coroners, midwives and funeral directors in the county health department where the event occurred. Each county health department forwards the certificates weekly to the Registration Branch within the Division of Biostatistics. In 2004, South Carolina established the WebBirth system. This allows hospitals to file all birth certificate information via secured internet connection. In 2005, South Carolina implemented an electronic death registration system, WebDeath. Marriage and divorce certificates are mailed to this office from the County Probate Court and Clerk of Court, respectively.

Population estimates for the intercensal years were prepared by the Office of Research and Statistics of the South Carolina Budget and Control Board under the Federal-State Cooperative Program of population estimation for local areas. The Division of Acute Epidemiology and the Division of STD/HIV of the South Carolina Department of Health and Environmental Control furnished the morbidity data.

This report is available in CD format as well as in printed format. This and other reports on South Carolina vital statistics are available on the internet at the web address listed below. Click on the Health tab to the right of DHEC Home. Then click on the Public Health Statistics and Information Services link in the green column on the left. Then click on the Publications & Reports in the green column under Information.

Requests for more detailed statistical data pertaining to vital events, suggestions and comments may be submitted to:

South Carolina Department Health and Environmental Control
Office of Public Health Statistics and Information Services
Division of Biostatistics
2600 Bull Street
Columbia, South Carolina 29201
Phone: (803) 898-3649
Fax: (803) 898-3661

<http://www.scdhec.gov>

TABLE OF CONTENTS

| | | |
|------------|---|-----|
| Section A. | Summary of Vital Events..... | 1 |
| Section B. | Population | 12 |
| Section C. | Birth..... | 16 |
| | Fertility Patterns..... | 23 |
| | Gender Ratio..... | 24 |
| | Multiple Births..... | 24 |
| | Attendant at Birth..... | 36 |
| | Age of Mother..... | 43 |
| | Live Births to Unmarried Mothers..... | 50 |
| | Live Births by Birthweight..... | 55 |
| | Low Weight Live Births..... | 62 |
| | Very Low Weight Live Births and Percent by Race of Mother..... | 67 |
| | Live Births and Number of Mothers Who Smoked by Race of Mother..... | 68 |
| | Live Births and Number of Births with Congenital Anomalies..... | 69 |
| | Live Births by Gestational Age..... | 70 |
| | Live Births to Mothers who Breastfed by Race..... | 73 |
| | Live Births to Hispanic Mothers by Race..... | 74 |
| | Live Births to Mothers with Infectious Diseases..... | 75 |
| | Number of Mothers who received WIC Services during Pregnancy..... | 78 |
| | Live Births by Payment Source..... | 79 |
| Section D. | Teen Pregnancy..... | 82 |
| | Age 10-19..... | 82 |
| | Age 10-14..... | 85 |
| | Age 14-17..... | 88 |
| | Age 15-17..... | 91 |
| | Age 18-19..... | 94 |
| Section E. | Abortion..... | 97 |
| | By County of Residence..... | 98 |
| | By County of Occurrence..... | 101 |
| Section F. | Perinatal..... | 102 |
| | Infant Mortality..... | 103 |
| | Neonatal Mortality..... | 108 |
| | Postneonatal Mortality..... | 111 |
| | Fetal Mortality..... | 114 |
| | Perinatal Mortality..... | 118 |
| | Cause of Maternal Death..... | 119 |
| Section G. | Deaths..... | 121 |
| | Leading Causes of Death..... | 123 |
| | Race and Age at Death..... | 125 |
| | Malignant Neoplasms by Site and Gender..... | 129 |
| | Accidental Deaths by Gender..... | 130 |
| | Death Rates by Race..... | 131 |
| | Deaths by Burial Disposition..... | 135 |

TABLE OF CONTENTS (continued)

| | | |
|-----------------------|---|-----|
| | Deaths by Certifier..... | 138 |
| | Major Causes of Accidental Deaths..... | 140 |
| | Deaths Due to Suicide..... | 142 |
| | Multiple Causes of Death..... | 144 |
| | Multiple Causes of Death by County..... | 151 |
| | Deaths by Cause, Age, Race and Gender..... | 243 |
| | Years of Potential Life Lost (YPLL)..... | 256 |
| Section H. | Marriages and Divorces..... | 260 |
| Section I. | Morbidity..... | 273 |
| Section J. | Technical Notes..... | 276 |
| | Registration of Vital Events..... | 276 |
| | Revision of Certificates..... | 277 |
| | Allocation of Events by Residence or Occurrence..... | 278 |
| | Definitions of Terms..... | 279 |
| | Interpretation of Data..... | 281 |
| | Summary of Adequacy of Kotelchuck Index..... | 284 |
| | Implementation of the International Classification of Diseases (ICD)..... | 285 |
| | Formulae..... | 286 |
| | Grams Weight Conversion Chart..... | 287 |
| | Symbols used in Tables..... | 287 |
| Section K. | Appendix..... | |
| <u>Figures</u> | | |
| Figure A-1. | Life Expectancy for South Carolina Residence by Age and Gender..... | 7 |
| Figure B-1. | South Carolina Census Population by County, 2005..... | 12 |
| Figure C-1. | Live Birth Rates by County: South Carolina, 2005 (Residence Data)..... | 16 |
| Figure C-2. | Live Birth Rates by Race of Mother: South Carolina, 1981-2005 (Residence Data)..... | 17 |
| Figure C-3. | Percent of Live Births to Women Age 30 and Over by Race: South Carolina, 1996-2005 (Residence Data)..... | 43 |
| Figure C-4. | Percent Distribution of Live Births to Unmarried Mothers by Age: South Carolina, 2005 (Residence Data)..... | 50 |
| Figure C-5. | Percent Distribution of Live Births by Birthweight (in grams) and Race of Mother: South Carolina, 2005 (Residence Data)..... | 55 |
| Figure C-6. | Percent of Births Less than 2,500 Grams, by Age and Race of Mother: South Carolina, 2005 (Residence Data)..... | 62 |
| Figure E-1. | Abortion Rates by Race : South Carolina, 1996-2005 (Residence Data)..... | 97 |
| Figure F-1. | Three-Year Infant Mortality Rates by County: South Carolina, 2003-2005 (Residence Data)..... | 102 |
| Figure F-2. | Infant Mortality Rates by Race: South Carolina, 1981-2005 (Residence Data)..... | 103 |

TABLE OF CONTENTS (continued)

| | | |
|-------------|---|-----|
| Figure F-3. | Percent of Infant Deaths by Age at Death: South Carolina, 2005 (Residence Data)..... | 104 |
| Figure G-1. | Death Rates by County: South Carolina, 2005 (Residence Data)..... | 121 |
| Figure G-2. | Death Rates by Race: South Carolina, 1981-2005 (Residence Data)..... | 122 |
| Figure G-3. | Percent Distribution for Each of the Ten Leading Causes of Death by Gender, South Carolina, 2005 (Residence Data)..... | 123 |
| Figure H-1. | Marriage and Divorce Rates: South Carolina, 1981-2005 (Residence Data)..... | 260 |
| Figure H-2. | Marriage Rates by Race: South Carolina, 1981-2005 (Occurrence Data)..... | 262 |
| Figure H-3. | Divorce Rates by Race: South Carolina, 1981-2005 (Occurrence Data)..... | 269 |

Vital Events

| | | |
|-------------|---|----|
| Table A-1. | Population, Live Births, Deaths, Marriages and Divorces with Rates by Race: South Carolina, 1986-2005 (Residence Data)..... | 3 |
| Table A-2. | Live Births to Unmarried Mothers, Low Weight Births, Fetal Deaths, Infant Deaths Under One Year and Under 28 Days and Maternal Deaths with Rates by Race: South Carolina, 1986-2005 (Residence Data)..... | 4 |
| Table A- 3. | Live Births: South Carolina and Each County, 1995-2005 (Residence Data)..... | 5 |
| Table A-4. | Deaths: South Carolina and Each County, 1995-2005 (Residence Data)..... | 6 |
| Table A-5. | Life Expectancy for South Carolina Residence by Race, 1989-1991 | 8 |
| Table A-6. | Life Expectancy for South Carolina Residence by Race and Gender 1989-1991..... | 10 |

Population

| | | |
|------------|--|----|
| Table B-1. | Percent of Population by Age Group: South Carolina, 1990 and 2000..... | 13 |
| Table B-2. | Population, Live Births, Deaths and Natural Increase: South Carolina, 1984-2005 (Residence Data)..... | 14 |
| Table B-3. | Estimated Population and Percents by Race South Carolina and Each County, 2005 | 15 |

Births

| | | |
|--------------|---|----|
| Table C-1. | Live Births and Birth Rates by Race of Mother: South Carolina, 1981-2005 (Residence Data)..... | 17 |
| Table C-2. | Live Births and Percent of Live Births by Marital Status, Age and Race of Mother: South Carolina, 2005 (Residence Data)..... | 18 |
| Table C-3. | Live Births and Births Rates by Race of Mother: South Carolina and Each County, 2005 (Residence Data) | 19 |
| Table C-4. | Live Births and Births Rates by Race of Mother: South Carolina and Each County, 2005 (Occurrence Data) | 20 |
| Table C-5. | Live Births by Race of Mother and Gender: South Carolina and Each County, 2005 (Residence Data)..... | 21 |
| Table C-6. | Live Births by Race of Mother and Gender: South Carolina and Each County, 2005 (Occurrence Data)..... | 22 |
| Table C-7. | Fertility Rates by Race: South Carolina, 1991-2005 (Residence Data)..... | 23 |
| Table C-8. | Population of Females Age 15-44 by Race: South Carolina, 1991-2005 (Residence Data)..... | 23 |
| Table C-9. | Gender Ratio of Males per 100 Females: South Carolina, 2001-2005 (Residence Data)..... | 24 |
| Table C-10. | Live Births by County of Occurrence by County of Residence: South Carolina, 2005..... | 25 |
| Table C-11. | Live Births by Number of Prenatal Care Visits: South Carolina and Each County, 2005 (Residence Data)..... | 27 |
| Table C-11A. | Live Births by Number of Prenatal Care Visits and Race of Mother: South Carolina and Each County, 2005 (Residence Data)..... | 28 |
| Table C-12. | Live Births by Kotelchuck Index: South Carolina and Each County, 2005 (Residence Data)..... | 30 |
| Table C-12A. | Live Births by Kotelchuck Index and Race of Mother: South Carolina and Each County, 2005 (Residence Data)..... | 31 |
| Table C-13. | Live Births by Education of Mother: South Carolina and Each County, 2005 (Residence Data)..... | 33 |
| Table C-13A. | Live Births by Education and Race of Mother: South Carolina and Each County, 2005 (Residence Data)..... | 34 |
| Table C-14. | Live Births by Attendant by Place of Delivery: South Carolina and Each County, 2005 (Residence Data)..... | 36 |
| Table C-15. | Percent of Births Occurring in Hospitals by Race of Mother: South Carolina, 1996-2005 (Residence Data)..... | 36 |

TABLE OF CONTENTS (continued)

| | | |
|--------------|--|----|
| Table C-16. | Live Births by Attendant: South Carolina and Each County, 2005 (Residence Data)..... | 37 |
| Table C-16A. | Live Births by Attendant and Race of Mother: South Carolina and Each County, 2005 (Residence Data)..... | 38 |
| Table C-17. | Live Births by Attendant: South Carolina and Each County, 2005 (Occurrence Data)..... | 40 |
| Table C-17A. | Live Births by Attendant and Race of Mother: South Carolina and Each County, 2005 (Occurrence Data)..... | 41 |
| Table C-18. | Percent Distribution of Live Births by Age of Mother: South Carolina, 2001-2005 (Residence Data)..... | 43 |
| Table C-19. | Live Births by Age of Mother: South Carolina and Each County, 2005 (Residence Data)..... | 44 |
| Table C-19A. | Live Births by Age and Race of Mother: South Carolina and Each County, 2005 (Residence Data)..... | 45 |
| Table C-20 | Live Births to Mothers Less than 20 Years Old: South Carolina and Each County, 2005 (Residence Data)..... | 47 |
| Table C-20A. | Live Births to Mothers Less than 20 Years Old by Race of Mother South Carolina and Each County, 2005 (Residence Data)..... | 48 |
| Table C-21 | Percent Distribution of Live Births to Unmarried Mothers by Age: South Carolina, 2001-2005 (Residence Data)..... | 50 |
| Table C-22. | Live Births and Percent of Live Births to Unmarried Mothers by Race of Mother: South Carolina and Each County 2005 (Residence Data)..... | 51 |
| Table C-23. | Live Births to Unmarried Mothers by Age Group: South Carolina and Each County, 2005 (Residence Data)..... | 52 |
| Table C-23A. | Live Births to Unmarried Mothers by Age Group and Race of Mother: South Carolina and Each County, 2005 (Residence Data)..... | 53 |
| Table C-24. | Live Births by Birthweight Groups by Race of Mother: South Carolina and Each County, 2005 (Residence Data)..... | 55 |
| Table C-25. | Live Births by Birthweight, Age and Race of Mother: South Carolina, 2005 (Residence Data)..... | 56 |
| Table C-26. | Live Births by Birthweight and Race of Mother: South Carolina and Each County, 2005 (Residence Data)..... | 57 |
| Table C-27. | Percent of Births Less than 2,500 Grams by Age and Race of Mother: South Carolina, 2005 (Residence Data)..... | 62 |
| Table C-28. | Low Weight Live Births and Percent of Low Weight Live Births by Race of Mother: South Carolina and Each County, 2005 (Residence Data)..... | 63 |

TABLE OF CONTENTS (continued)

| | | |
|--------------|--|----|
| Table C-29. | Low Weight Live Births by Age of Mother: South Carolina and Each County, 2005 (Residence Data)..... | 64 |
| Table C-29A. | Low Weight Live Births by Age and Race of Mother: South Carolina and Each County, 2005 (Residence Data)..... | 65 |
| Table C-30. | Very Low Weight Live Births and Percent of Very Low Weight Live Births by Race of Mother: South Carolina and Each County, 2005 (Residence Data)..... | 67 |
| Table C-31. | Live Births and Number of Mothers who Smoked During Pregnancy by Race of Mother: South Carolina and Each County, 2005 (Residence Data)..... | 68 |
| Table C-32. | Live Births and Number of Births with Congenital Anomalies by Race of Mother: South Carolina and Each County, 2005 (Residence Data)..... | 69 |
| Table C-33. | Live Births by Gestational Age South Carolina and Each County, 2005 (Residence Data)..... | 70 |
| Table C-33A. | Live Births by Gestational Age by Race of Mother South Carolina and Each County, 2005 (Residence Data)..... | 71 |
| Table C-34. | Live Births to Mothers who Breastfed by Race South Carolina and Each County, 2005 (Residence Data)..... | 73 |
| Table C-35. | Live Births to Hispanic Mothers by Race South Carolina and Each County, 2005 (Residence Data)..... | 74 |
| Table C-36. | Live Births to Mothers with Infectious Diseases South Carolina and Each County, 2005 (Residence Data)..... | 75 |
| Table C-36A. | Live Births to Mothers with Infectious Diseases by Race of Mother South Carolina and Each County, 2005 (Residence Data)..... | 76 |
| Table C-37. | Number of Mothers who received WIC Services during Pregnancy by Race of Mother: South Carolina and Each County, 2005 (Residence Data)..... | 78 |
| Table C-38. | Live Births by Payment Source South Carolina and Each County, 2005 (Residence Data)..... | 79 |
| Table C-38A. | Live Births by Payment Source by Race of Mother South Carolina and Each County, 2005 (Residence Data)..... | 80 |

Teen Pregnancy

| | | |
|-------------|---|----|
| Table D-1. | Reported Teen Pregnancy for Females Age 10-19, Live Births, Live Births to Unmarried Mothers, Fetal Deaths and Abortions with Rates: South Carolina, 2005 (Residence Data)..... | 82 |
| Table D-1A. | Reported Teen Pregnancy for Females Age 10-19, Live Births, Live Births to Unmarried Mothers, Fetal Deaths and Abortions with Rates by Race: South Carolina, 2005 (Residence Data)..... | 83 |

TABLE OF CONTENTS (continued)

| | | |
|-------------|---|----|
| Table D-2. | Reported Teen Pregnancy for Females Age 10-14, Live Births, Live Births to Unmarried Mothers, Fetal Deaths and Abortions with Rates: South Carolina, 2005 (Residence Data)..... | 85 |
| Table D-2A. | Reported Teen Pregnancy for Females Age 10-14, Live Births, Live Births to Unmarried Mothers, Fetal Deaths and Abortions with Rates by Race: South Carolina, 2005 (Residence Data)..... | 86 |
| Table D-3. | Reported Teen Pregnancy for Females Age 14-17, Live Births, Live Births to Unmarried Mothers, Fetal Deaths and Abortions with Rates: South Carolina, 2005 (Residence Data)..... | 88 |
| Table D-3A. | Reported Teen Pregnancy for Females Age 14-17, Live Births, Live Births to Unmarried Mothers, Fetal Deaths and Abortions with Rates by Race: South Carolina, 2005 (Residence Data)..... | 89 |
| Table D-4. | Reported Teen Pregnancy for Females Age 15-17, Live Births, Live Births to Unmarried Mothers, Fetal Deaths and Abortions with Rates: South Carolina, 2005 (Residence Data)..... | 91 |
| Table D-4A. | Reported Teen Pregnancy for Females Age 15-17, Live Births, Live Births to Unmarried Mothers, Fetal Deaths and Abortions with Rates by Race: South Carolina, 2005 (Residence Data)..... | 92 |
| Table D-5. | Reported Teen Pregnancy for Females Age 18-19, Live Births, Live Births to Unmarried Mothers, Fetal Deaths and Abortions with Rates: South Carolina, 2005 (Residence Data)..... | 94 |
| Table D-5A. | Reported Teen Pregnancy for Females Age 18-19, Live Births, Live Births to Unmarried Mothers, Fetal Deaths and Abortions with Rates by Race: South Carolina, 2005 (Residence Data)..... | 95 |

Abortions

| | | |
|-------------|---|-----|
| Table E-1. | Abortions and Abortion Rates by Race: South Carolina, 1996-2005 (Residence Data)..... | 97 |
| Table E-2. | Abortions by Age Group: South Carolina and Each County, 2005 (Residence Data)..... | 98 |
| Table E-2A. | Abortions by Age Group and Race of Woman: South Carolina and Each County, 2005 (Residence Data)..... | 99 |
| Table E-3. | Abortions by Age Group and Race: South Carolina and Selected Counties, 2005 (Occurrence Data)..... | 101 |

Perinatal

| | | |
|-------------|---|-----|
| Table F-1. | Infant Mortality and Infant Mortality Rates by Race: South Carolina, 1981-2005 (Residence Data) | 103 |
| Table F-2. | Leading Causes of Infant Death by Age at Death: South Carolina, 2005 (Residence Data)..... | 104 |
| Table F-3. | Infant Mortality and Infant Mortality Rates: South Carolina and Each County, 2005, 2003-2005, 2000-2002 (Residence Data)..... | 105 |
| Table F-3A. | Infant Mortality and Infant Mortality Rates by Race: South Carolina and Each County, 2005, 2003-2005, 2000-2002 (Residence Data)..... | 106 |
| Table F-4. | Neonatal Mortality and Neonatal Mortality Rates: South Carolina and Each County, 2005, 2003-2005, 2000-2002 (Residence Data)..... | 108 |
| Table F-4A. | Neonatal Mortality and Neonatal Mortality Rates by Race: South Carolina and Each County, 2005, 2003-2005, 2000-2002 (Residence Data)..... | 109 |
| Table F-5. | Postneonatal Mortality and Postneonatal Mortality Rates: South Carolina and Each County, 2005, 2003-2005, 2000-2002 (Residence Data)..... | 111 |
| Table F-5A. | Postneonatal Mortality and Postneonatal Mortality Rates by Race: South Carolina and Each County, 2005, 2003-2005, 2000-2002 (Residence Data)..... | 112 |
| Table F-6. | Fetal Mortality and Fetal Mortality Rates by Race of Mother: South Carolina and Each County, 2005 (Residence Data)..... | 114 |
| Table F-7. | Fetal Deaths by Age of Mother: South Carolina and Each County, 2005 (Residence Data)..... | 115 |
| Table F-7A. | Fetal Deaths by Age and Race of Mother: South Carolina and Each County, 2005 (Residence Data)..... | 116 |
| Table F-8. | Perinatal Mortality and Perinatal Mortality Rates by Race of Mother: South Carolina and Each County, 2005 (Residence Data)..... | 118 |
| Table F-9. | Causes of Maternal Death by Age Group of Mother: South Carolina and Each County, 2005 (Residence Data)..... | 119 |
| Table F-9A. | Causes of Maternal Deaths by Age Group and Race of Mother: South Carolina and Each County, 2005 (Residence Data)..... | 120 |

Deaths

| | | |
|--------------|---|-----|
| Table G-1. | Deaths and Death Rates by Race: South Carolina, 1981-2005 (Residence Data)..... | 122 |
| Table G-2. | Mortality from Ten Leading Causes of Death by Race: South Carolina, 2005 (Residence Data)..... | 122 |
| Table G-2A. | Mortality from Ten Leading Causes of Death by Race and Gender: South Carolina, 2005 (Residence Data)..... | 124 |
| Table G-3. | Mortality from Five Leading Causes of Death in Specified Age Groups by Race: South Carolina, 2005 (Residence Data)..... | 125 |
| Table G-3A. | Mortality from Five Leading Causes of Death in Specified Age Groups by Race and Gender: South Carolina, 2005 (Residence Data)..... | 126 |
| Table G-4. | Percent Distribution of Deaths by Race and Age: South Carolina, 1985, 1995 and 2005 (Residence Data)..... | 128 |
| Table G-5. | Deaths from Major Cardiovascular Diseases: South Carolina, 2005 (Residence Data)..... | 128 |
| Table G-6. | Distribution of Malignant Neoplasms by Site and Gender: South Carolina, 2005 (Residence Data)..... | 129 |
| Table G-7. | Types of Accidental Deaths by Gender: South Carolina, 2005 (Residence Data)..... | 130 |
| Table G-8. | Methods of Suicidal Deaths by Gender: South Carolina, 2005 (Residence Data)..... | 130 |
| Table G-9. | Methods of Homicidal Deaths by Gender: South Carolina, 2005 (Residence Data)..... | 130 |
| Table G-10. | Deaths and Death Rates by Race: South Carolina and Each County, 2005 (Residence Data) | 131 |
| Table G-11. | Deaths and Death Rates by Race: South Carolina and Each County, 2005 (Occurrence Data) | 132 |
| Table G-12. | Deaths by Race and Gender: South Carolina and Each County, 2005 (Residence Data)..... | 133 |
| Table G-13. | Deaths by Race and Gender: South Carolina and Each County, 2005 (Occurrence Data)..... | 134 |
| Table G-14. | Deaths by Burial Disposition: South Carolina and Each County, 2005 (Occurrence Data)..... | 135 |
| Table G-14A. | Deaths by Burial Disposition and Race: South Carolina and Each County, 2005 (Occurrence Data)..... | 136 |
| Table G-15. | Death by Certifier: South Carolina and Each County, 2005 (Occurrence Data)..... | 138 |

Deaths

| | | |
|--------------|--|-----|
| Table G-15A. | Death by Certifier and Race: South Carolina and Each County, 2005 (Occurrence Data)..... | 139 |
| Table G-16. | Major Causes of Accidental Death: South Carolina and Each County, 2005 (Residence Data)..... | 140 |
| Table G-17. | Major Causes of Accidental Death: South Carolina and Each County, 2005 (Occurrence Data)..... | 141 |
| Table G-18. | Deaths due to Suicide by Method: South Carolina and Each County, 2005 (Residence Data)..... | 142 |
| Table G-19. | Deaths due to Homicide by Method: South Carolina and Each County, 2005 (Residence Data)..... | 143 |
| Table G-20. | Total Times Mentioned Versus Times Selected as Underlying Cause of Death: South Carolina, 2005 (Residence Data)..... | 145 |
| Table G-21. | Deaths and Death Rates from Selected Causes by Race and Gender South Carolina, 2005 (Residence Data)..... | 147 |
| Table G-21A. | Deaths and Death Rates from Selected Causes by Race and Gender South Carolina, 2005 (Residence Data)..... | 148 |
| Table G-22. | Deaths by Cause, Age, Race and Gender South Carolina, 2005 (Residence Data)..... | 243 |
| Table G-23. | Years of Potential Life Lost Before Age 65 and Before Age 75 For Selected Causes of Death South Carolina, 2005 (Residence Data)..... | 257 |
| Table G-23A. | Years of Potential Life Lost Before Age 65 and Before Age 75 For Selected Causes of Death by Race South Carolina, 2005 (Residence Data)..... | 258 |

Marriages, Divorces and Annulments

| | | |
|------------|---|-----|
| Table H-1. | Marriages by Race of Bride and Race of Groom: South Carolina, 2005 (Residence Data)..... | 261 |
| Table H-2. | Marriages and Marriage Rates by Race: South Carolina, 1981-2005 (Residence Data)..... | 262 |
| Table H-3. | Marriages by Age of Bride and Age of Groom: South Carolina, 2005 (Occurrence Data)..... | 263 |
| Table H-4. | Marriages by Race, Residential Status and Age of Bride: South Carolina, 2005 (Occurrence Data)..... | 264 |
| Table H-5. | Marriages by Race, Residential Status and Age of Groom: South Carolina, 2005 (Occurrence Data)..... | 265 |
| Table H-6. | Marriages by County in Which License Was Issued by Residential Status: South Carolina and Each County, 2005..... | 266 |
| Table H-7. | Marriages by Residential Status and County of Marriage: South Carolina, 2005 (Occurrence Data)..... | 267 |

TABLE OF CONTENTS (continued)

| | | |
|-------------|--|-----|
| Table H-8. | Divorces by Age Group and Race: South Carolina, 2005 (Residence Data)..... | 268 |
| Table H-9. | Divorces and Divorce Rates by Race: South Carolina, 1971-2005 (Residence Data)..... | 269 |
| Table H-10. | Divorces by Duration of Marriage, Plaintiff and Legal Grounds of Decree: South Carolina, 2005 (Residence Data)..... | 270 |
| Table H-11. | Divorces by Plaintiff and Legal Grounds of Decree: South Carolina and Each County, 2005..... | 271 |
| Table H-12. | Divorces and Annulments by Number of Children Involved and Race: South Carolina and Each County, 2005..... | 272 |

Morbidity

| | | |
|------------|--|-----|
| Table I-1. | Reported Cases of Selected Communicable Diseases: South Carolina and Each County, 2005 (Occurrence Data)..... | 273 |
| Table I-2. | Reported Cases of Sexually Transmitted Diseases: South Carolina and Each County, 2005 (Occurrence Data)..... | 275 |

SUMMARY OF VITAL EVENTS

“The State Flag”



Officially adopted by the General Assembly in 1861

On an Average Day in South Carolina, 2005

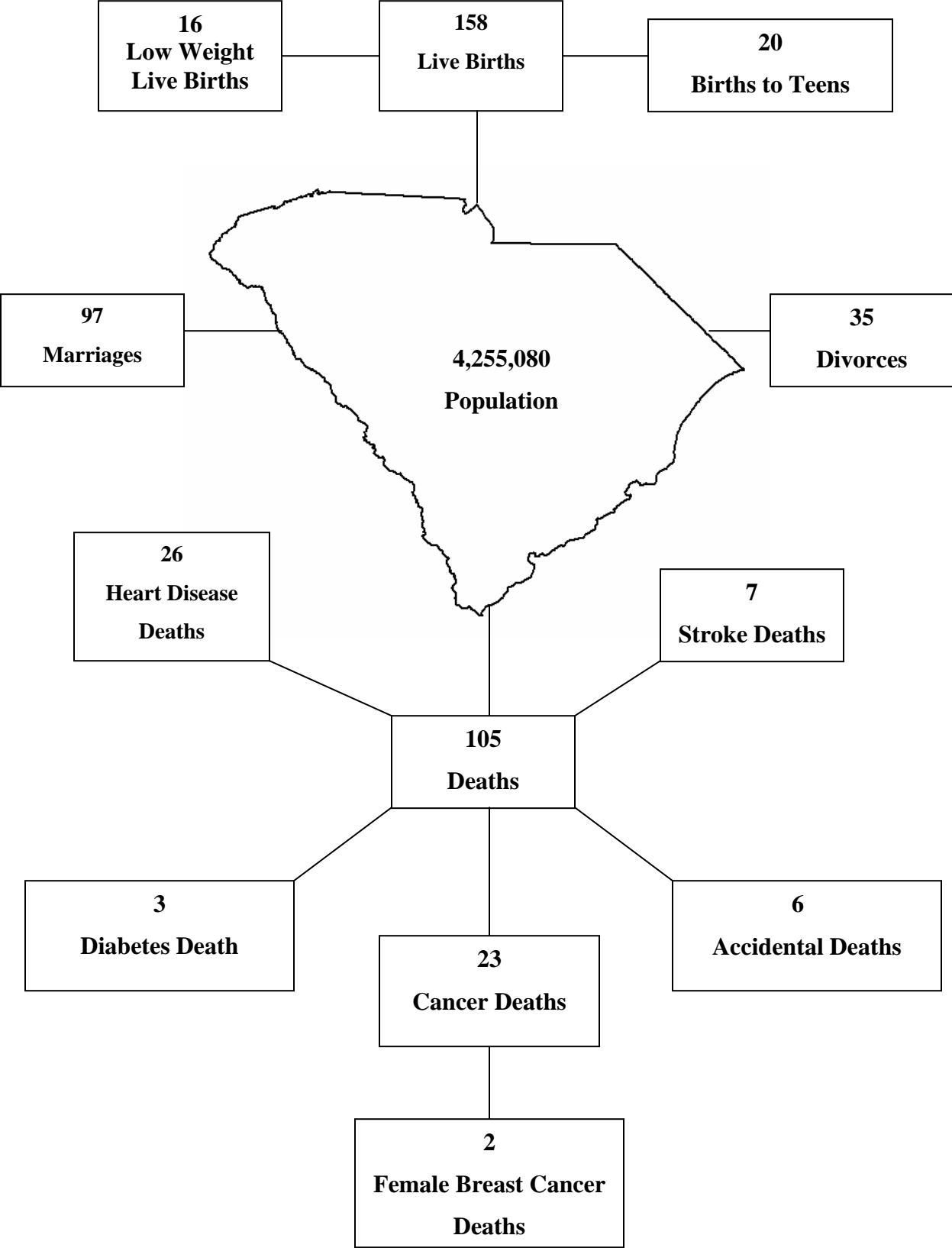

DID YOU KNOW THAT IN 2005:

The Most Common First Names by Gender and Race for South Carolina

| Male | | | Female | | |
|-------------|-------------|---------------|-----------|-----------|---------------|
| All Races | White | Black & Other | All Races | White | Black & Other |
| William | William | Jordan | Emily | Emily | Jada |
| Jacob | Jacob | Joshua | Madison | Emma | Destiny |
| James | James | Jeremiah | Emma | Madison | Makayla |
| Joshua | John | Jaylen | Hannah | Hannah | Jasmine |
| John | Ethan | Christopher | Abigail | Abigail | Trinity |
| Christopher | Matthew | Jayden | Olivia | Sarah | Nevaeh |
| Michael | Andrew | Christian | Sarah | Anna | Madison |
| Ethan | Joshua | Elijah | Anna | Elizabeth | Taylor |
| Matthew | Michael | Cameron | Elizabeth | Olivia | Kayla |
| Andrew | Christopher | Michael | Taylor | Savannah | Jayla |
| Tyler | Jackson | Anthony | Savannah | Mary | Aaliyah |
| Daniel | Thomas | Isaiah | Alexis | Caroline | Gabrielle |
| Thomas | Tyler | James | Mary | Chloe | Morgan |
| Joseph | Daniel | Justin | Chloe | Alexis | Angel |
| David | David | Tyler | Brianna | Isabella | Aniyah |

BIRTHS

The month with the most births: August (5,245) Least Births: February (4,328)
 Youngest Mother: 11 years old Oldest Mother: 51 years old

DEATHS

The month with the most deaths: March (3,797) Least deaths: August (2,942)
 The oldest person that died: 111 years old

MARRIAGES

The youngest bride: 14 years old The youngest groom: 16 years old
 The oldest bride: 90 years old The oldest groom: 91 years old
 The month with the most marriages: May (3,861) Least marriages: January (1,619)

DIVORCES

The youngest bride to divorce: 15 years old The youngest groom to divorce: 17 years old
 The oldest bride to divorce: 97 years old The oldest groom to divorce: 89 years old
 The month with the most divorces: March (1,171) Least divorces: December (940)
 Greatest number of divorces for bride: 9 For groom: 9

Table A-1.
Population¹, Live Births, Deaths, Marriages², and Divorces³, with Rates⁴ by Race⁵
South Carolina, 1986-2005
(Residence Data)

| YEAR | RACE | POPULATION | RESIDENT BIRTHS | | RESIDENT DEATHS | | MARRIAGES | | DIVORCES | |
|------|-------------|------------|-----------------|------|-----------------|------|-----------|------|----------|------|
| | | | NUMBER | RATE | NUMBER | RATE | NUMBER | RATE | NUMBER | RATE |
| 1986 | TOTAL | 3,417,611 | 51,726 | 15.1 | 28,122 | 8.2 | 53,974 | 15.8 | 13,431 | 3.9 |
| | WHITE | 2,334,192 | 31,202 | 13.4 | 19,098 | 8.2 | 40,934 | 17.5 | 11,011 | 4.7 |
| | NONWHITE | 1,083,419 | 20,524 | 18.9 | 9,024 | 8.3 | 13,040 | 12.0 | 2,420 | 2.2 |
| 1987 | TOTAL | 3,423,400 | 52,774 | 15.4 | 28,470 | 8.3 | 53,396 | 15.6 | 13,835 | 4.0 |
| | WHITE | 2,341,400 | 31,982 | 13.7 | 19,437 | 8.3 | 39,916 | 17.0 | 11,229 | 4.8 |
| | NONWHITE | 1,082,000 | 20,792 | 19.2 | 9,033 | 8.3 | 13,480 | 12.5 | 2,606 | 2.4 |
| 1988 | TOTAL | 3,519,770 | 55,090 * | 15.7 | 29,397 * | 8.4 | 54,615 * | 15.5 | 14,672 | 4.2 |
| | WHITE | 2,398,070 | 33,100 | 13.8 | 19,951 | 8.3 | 40,839 | 17.0 | 11,824 | 4.9 |
| | NONWHITE | 1,121,700 | 21,986 | 19.6 | 9,443 | 8.4 | 13,775 | 12.3 | 2,848 | 2.5 |
| 1989 | TOTAL | 3,518,760 | 57,239 * | 16.3 | 29,576 * | 8.4 | 54,693 * | 15.5 | 15,115 * | 4.3 |
| | WHITE | 2,400,650 | 34,153 | 14.2 | 20,032 | 8.3 | 41,704 | 17.4 | 12,173 | 5.1 |
| | NONWHITE | 1,118,110 | 23,076 | 20.6 | 9,544 | 8.5 | 12,985 | 11.6 | 2,889 | 2.6 |
| 1990 | TOTAL | 3,486,703 | 58,461 * | 16.8 | 29,621 * | 8.5 | 55,754 | 15.8 | 16,182 * | 4.6 |
| | WHITE | 2,414,178 | 35,491 | 14.7 | 20,192 | 8.4 | 42,314 | 17.5 | 12,858 | 5.3 |
| | BLACK/OTHER | 1,072,525 | 22,963 | 21.4 | 9,427 | 8.8 | 13,440 | 12.5 | 3,257 | 3.0 |
| 1991 | TOTAL | 3,559,600 | 57,517 * | 16.2 | 29,851 * | 8.4 | 53,747 | 15.1 | 15,187 | 4.3 |
| | WHITE | 2,457,300 | 34,560 | 14.1 | 20,364 | 8.3 | 41,004 | 16.7 | 12,233 | 5.0 |
| | BLACK/OTHER | 1,102,300 | 22,949 | 20.8 | 9,482 | 8.6 | 12,743 | 11.6 | 2,954 | 2.7 |
| 1992 | TOTAL | 3,603,430 | 56,102 * | 15.6 | 30,565 * | 8.5 | 53,320 * | 14.8 | 15,365 * | 4.3 |
| | WHITE | 2,487,960 | 33,890 | 13.6 | 20,945 | 8.4 | 40,726 | 16.4 | 12,179 | 4.9 |
| | BLACK/OTHER | 1,115,480 | 22,206 | 19.9 | 9,617 | 8.6 | 12,592 | 11.3 | 3,103 | 2.8 |
| 1993 | TOTAL | 3,629,550 | 53,715 * | 14.8 | 31,943 * | 8.8 | 53,223 * | 14.7 | 15,141 * | 4.2 |
| | WHITE | 2,509,200 | 32,571 | 13.0 | 21,939 | 8.7 | 40,655 | 16.2 | 11,825 | 4.7 |
| | BLACK/OTHER | 1,120,340 | 21,134 | 18.9 | 10,002 | 8.9 | 12,559 | 11.2 | 3,275 | 2.9 |
| 1994 | TOTAL | 3,664,100 | 51,907 * | 14.2 | 32,223 * | 8.8 | 51,564 * | 14.1 | 15,802 * | 4.3 |
| | WHITE | 2,533,520 | 31,899 | 12.6 | 22,295 | 8.8 | 38,750 | 15.3 | 12,404 | 4.9 |
| | BLACK/OTHER | 1,130,580 | 19,996 | 17.7 | 9,927 | 8.8 | 12,808 | 11.3 | 3,394 | 3.0 |
| 1995 | TOTAL | 3,669,400 | 50,913 * | 13.9 | 33,500 * | 9.1 | 45,347 | 12.4 | 15,171 * | 4.1 |
| | WHITE | 2,541,610 | 31,830 | 12.5 | 23,342 | 9.2 | 33,812 | 13.3 | 11,824 | 4.7 |
| | BLACK/OTHER | 1,127,780 | 19,068 | 16.9 | 10,152 | 9.0 | 11,535 | 10.2 | 3,346 | 3.0 |
| 1996 | TOTAL | 3,698,670 | 51,105 * | 13.8 | 34,035 * | 9.2 | 43,439 | 11.7 | 15,319 * | 4.1 |
| | WHITE | 2,565,340 | 32,309 | 12.6 | 23,585 | 9.2 | 32,198 | 12.6 | 11,838 | 4.6 |
| | BLACK/OTHER | 1,133,330 | 18,788 | 16.6 | 10,448 | 9.2 | 11,241 | 9.9 | 3,436 | 3.0 |
| 1997 | TOTAL | 3,760,180 | 52,205 * | 13.9 | 33,660 * | 9.0 | 43,411 * | 11.5 | 15,780 * | 4.2 |
| | WHITE | 2,588,240 | 33,011 | 12.8 | 23,363 | 9.0 | 32,290 | 12.5 | 12,226 | 4.7 |
| | BLACK/OTHER | 1,171,940 | 19,192 | 16.4 | 10,276 | 8.8 | 11,121 | 9.5 | 3,483 | 3.0 |
| 1998 | TOTAL | 3,835,960 | 53,833 * | 14.0 | 34,781 * | 9.1 | 42,380 * | 11.0 | 15,083 * | 3.9 |
| | WHITE | 2,645,080 | 34,065 | 12.9 | 24,428 | 9.2 | 31,372 | 11.9 | 11,653 | 4.4 |
| | BLACK/OTHER | 1,190,880 | 19,757 | 16.6 | 10,333 | 8.7 | 11,007 | 9.2 | 3,358 | 2.8 |
| 1999 | TOTAL | 3,885,740 | 54,706 * | 14.1 | 35,972 * | 9.3 | 43,664 * | 11.2 | 15,115 * | 3.9 |
| | WHITE | 2,683,590 | 34,683 | 12.9 | 25,432 | 9.5 | 32,012 | 11.9 | 11,647 | 4.3 |
| | BLACK/OTHER | 1,202,150 | 20,004 | 16.6 | 10,523 | 8.8 | 11,645 | 9.7 | 3,380 | 2.8 |
| 2000 | TOTAL | 4,012,010 | 55,964 * | 13.9 | 38,816 * | 9.2 | 41,592 * | 10.4 | 15,196 * | 3.8 |
| | WHITE | 2,749,510 | 35,146 | 12.8 | 26,013 | 9.5 | 30,858 | 11.2 | 11,608 | 4.2 |
| | BLACK/OTHER | 1,262,510 | 20,803 | 16.5 | 10,785 | 8.5 | 10,718 | 8.5 | 3,519 | 2.8 |
| 2001 | TOTAL | 4,063,010 | 55,748 * | 13.7 | 36,576 * | 9.0 | 40,128 | 9.9 | 14,657 * | 3.6 |
| | WHITE | 2,788,650 | 35,731 | 12.8 | 25,781 | 9.2 | 30,112 | 10.8 | 11,372 | 4.1 |
| | BLACK/OTHER | 1,274,370 | 20,008 | 15.7 | 10,782 | 8.5 | 10,016 | 7.9 | 3,250 | 2.6 |
| 2002 | TOTAL | 4,107,180 | 54,453 * | 13.3 | 37,679 | 9.2 | 38,207 | 9.3 | 13,956 | 3.4 |
| | WHITE | 2,803,950 | 35,152 | 12.5 | 26,740 | 9.5 | 28,303 | 10.1 | 10,712 | 3.8 |
| | BLACK/OTHER | 1,303,240 | 19,294 | 14.8 | 10,924 | 8.4 | 9,899 | 7.6 | 3,250 | 2.5 |
| 2003 | TOTAL | 4,147,150 | 55,461 * | 13.4 | 37,920 | 9.1 | 37,186 | 9.0 | 13,609 | 3.3 |
| | WHITE | 2,823,650 | 36,001 | 12.7 | 27,043 | 9.6 | 27,845 | 9.9 | 10,535 | 3.7 |
| | BLACK/OTHER | 1,323,500 | 19,451 | 14.7 | 10,865 | 8.2 | 9,341 | 7.1 | 3,048 | 2.3 |
| 2004 | TOTAL | 4,198,070 | 56,543 | 13.5 | 37,152 | 8.8 | 35,942 | 8.6 | 13,839 | 3.3 |
| | WHITE | 2,886,440 | 36,872 | 12.8 | 26,353 | 9.1 | 27,224 | 9.4 | 10,734 | 3.7 |
| | BLACK/OTHER | 1,311,630 | 19,616 | 15.0 | 10,783 | 8.2 | 8,721 | 6.6 | 3,055 | 2.3 |
| 2005 | TOTAL | 4,255,080 | 57,538 | 13.5 | 38,585 | 9.1 | 35,357 | 8.3 | 12,948 | 3.0 |
| | WHITE | 2,929,360 | 37,367 | 12.8 | 27,755 | 9.5 | 26,829 | 9.2 | 9,980 | 3.4 |
| | BLACK/OTHER | 1,325,720 | 20,080 | 15.1 | 10,810 | 8.2 | 8,527 | 6.4 | 2,927 | 2.2 |

¹ ACTUAL CENSUS COUNTS FOR 1990, 2000; ESTIMATED POPULATION FOR INTERCENSAL YEARS

² FIGURES REPRESENT ALL REPORTED MARRIAGES WHERE LICENSE WAS ISSUED IN SOUTH CAROLINA BY RACE OF GROOM

³ FIGURES REPRESENT ALL REPORTED DIVORCES AND ANNULMENTS GRANTED IN SOUTH CAROLINA BY RACE OF HUSBAND

⁴ RATE PER 1,000 POPULATION

⁵ BEGINNING IN 1990, "NONWHITE" CHANGED TO "BLACK AND OTHER"

* INCLUDES UNKNOWN RACE

Table A-2.
Live Births to Unmarried Mothers, Low Weight Births, Fetal Deaths, Infant Deaths Under 1 year and Under 28 Days
and Maternal Deaths with Rates by Race¹
South Carolina, 1986-2005
(Residence Data)

| YEAR | RACE | LIVE BIRTHS TO UNMARRIED MOTHERS | | LOW WEIGHT LIVE BIRTHS | | FETAL DEATHS | | INFANT DEATHS UNDER 1 YEAR | | INFANT DEATHS UNDER 28 DAYS | | MATERNAL DEATHS | |
|------|-------------|----------------------------------|-------------------|------------------------|-------------------|--------------|-------------------|----------------------------|-------------------|-----------------------------|-------------------|-----------------|-------------------|
| | | NUMBER | RATE ² | NUMBER | RATE ² | NUMBER | RATE ⁴ | NUMBER | RATE ² | NUMBER | RATE ² | NUMBER | RATE ³ |
| 1986 | TOTAL | 13,032 | 251.9 | 4,443 | 85.9 | 545 | 10.5 | 685 | 13.2 | 456 | 8.8 | 10 | 1.9 |
| | WHITE | 2,722 | 87.2 | 1,913 | 61.3 | 235 | 7.5 | 318 | 10.2 | 216 | 6.9 | 1 | 0.3 |
| | NONWHITE | 10,310 | 502.3 | 2,530 | 123.3 | 310 | 15.1 | 367 | 17.9 | 240 | 11.7 | 9 | 4.4 |
| 1987 | TOTAL | 13,889 | 263.2 | 4,533 | 85.9 | 562 | 10.6 | 673 | 12.8 | 455 | 8.6 | 8 | 1.5 |
| | WHITE | 3,050 | 95.4 | 1,950 | 61.0 | 247 | 7.7 | 309 | 9.7 | 207 | 6.5 | 5 | 1.6 |
| | NONWHITE | 10,839 | 521.3 | 2,583 | 124.2 | 315 | 15.2 | 364 | 17.5 | 248 | 11.9 | 3 | 1.4 |
| 1988 | TOTAL | 14,944 * | 271.3 | 4,937 | 89.6 | 631 | 11.5 | 673 | 12.2 | 446 | 8.1 | 4 | 0.7 |
| | WHITE | 3,305 | 99.8 | 2,096 | 63.3 | 289 | 8.7 | 316 | 9.5 | 207 | 6.3 | 2 | 0.6 |
| | NONWHITE | 11,638 | 529.3 | 2,841 | 129.2 | 342 | 15.6 | 357 | 16.2 | 239 | 10.9 | 2 | 0.9 |
| 1989 | TOTAL | 15,970 | 279.0 | 5,266 | 92.0 | 631 | 11.0 | 731 | 12.8 | 466 | 8.1 | 6 | 1.0 |
| | WHITE | 3,686 | 107.9 | 2,215 | 64.9 | 223 | 6.5 | 310 | 9.1 | 199 | 5.8 | 1 | 0.3 |
| | NONWHITE | 12,284 | 532.3 | 3,051 | 132.2 | 408 | 17.7 | 421 | 18.2 | 267 | 11.6 | 5 | 2.2 |
| 1990 | TOTAL | 16,774 * | 286.9 | 5,109 | 87.4 | 614 | 10.5 | 679 | 11.6 | 461 | 7.9 | 6 | 1.0 |
| | WHITE | 4,036 | 113.7 | 2,179 | 61.4 | 267 | 7.5 | 291 | 8.2 | 200 | 5.6 | 1 | 0.3 |
| | BLACK/OTHER | 12,737 | 554.7 | 2,930 | 127.6 | 347 | 15.1 | 388 | 16.9 | 261 | 11.4 | 5 | 2.2 |
| 1991 | TOTAL | 17,578 | 305.6 | 5,278 | 91.8 | 599 | 10.4 | 644 | 11.2 | 399 | 6.9 | 8 | 1.4 |
| | WHITE | 4,191 | 121.3 | 2,192 | 63.4 | 265 | 7.7 | 279 | 8.1 | 168 | 4.9 | 3 | 0.9 |
| | BLACK/OTHER | 13,387 | 583.3 | 3,086 | 134.5 | 334 | 14.6 | 365 | 15.9 | 231 | 10.1 | 5 | 2.2 |
| 1992 | TOTAL | 17,026 * | 292.5 | 5,071 | 90.4 | 599 | 10.7 | 588 | 10.5 | 388 | 6.9 | 9 | 1.6 |
| | WHITE | 4,167 | 123.0 | 2,143 | 63.2 | 252 | 7.4 | 243 | 7.2 | 162 | 4.8 | 7 | 2.1 |
| | BLACK/OTHER | 12,857 | 579.0 | 2,928 | 131.9 | 347 | 15.6 | 345 | 15.5 | 226 | 10.2 | 2 | 0.9 |
| 1993 | TOTAL | 16,299 | 303.4 | 5,020 | 93.5 | 585 | 10.9 | 544 | 10.1 | 368 | 6.9 | 4 | 0.7 |
| | WHITE | 4,126 | 126.7 | 2,184 | 67.1 | 245 | 7.5 | 218 | 6.7 | 143 | 4.4 | - | 0 |
| | BLACK/OTHER | 12,173 | 576.0 | 2,835 | 134.1 | 339 | 16.0 | 326 | 15.4 | 225 | 10.6 | 4 | 1.9 |
| 1994 | TOTAL | 15,767 * | 303.8 | 4,760 | 91.7 | 561* | 10.7 | 486 | 9.4 | 336 | 6.5 | 5 | 1.0 |
| | WHITE | 4,206 | 131.9 | 2,143 | 67.2 | 255 | 7.9 | 211 | 6.6 | 141 | 4.4 | - | 0 |
| | BLACK/OTHER | 11,559 | 578.1 | 2,617 | 130.9 | 305 | 15.0 | 275 | 13.8 | 195 | 9.8 | 5 | 2.5 |
| 1995 | TOTAL | 14,891 * | 292.5 | 4,742* | 93.1 | 497 | 9.7 | 480 | 9.4 | 328 | 6.4 | 4 | 0.8 |
| | WHITE | 4,181 | 131.4 | 2,170 | 68.2 | 202 | 6.3 | 212 | 6.7 | 139 | 4.4 | - | 0 |
| | BLACK/OTHER | 10,709 | 561.6 | 2,570 | 134.8 | 295 | 15.5 | 268 | 14.1 | 189 | 9.9 | 4 | 2.1 |
| 1996 | TOTAL | 13,905 | 272.1 | 4,704 | 92.0 | 521 | 10.2 | 424 | 8.3 | 286 | 5.6 | 4 | 0.8 |
| | WHITE | 3,909 | 121.0 | 2,262 | 70.0 | 198 | 6.1 | 179 | 5.5 | 111 | 3.4 | 3 | 0.9 |
| | BLACK/OTHER | 9,996 | 532.0 | 2,442 | 130.0 | 323 | 17.2 | 245 | 13.0 | 175 | 9.3 | 1 | 0.5 |
| 1997 | TOTAL | 14,249 | 272.9 | 4,803 | 92.0 | 556* | 10.5 | 494 | 9.5 | 352 | 5.6 | 4 | 0.8 |
| | WHITE | 4,030 | 122.1 | 2,235 | 67.7 | 226 | 6.8 | 207 | 6.3 | 149 | 4.5 | 2 | 0.6 |
| | BLACK/OTHER | 10,219 | 532.5 | 2,568 | 133.8 | 329 | 16.9 | 287 | 15.0 | 203 | 10.6 | 2 | 1.0 |
| 1998 | TOTAL | 14,802 * | 275.0 | 5,142 | 95.5 | 512 | 9.4 | 511 | 9.5 | 358 | 6.7 | 4 | 0.7 |
| | WHITE | 4,360 | 128.0 | 2,417 | 71.0 | 198 | 5.8 | 204 | 6.0 | 132 | 3.9 | 1 | 0.3 |
| | BLACK/OTHER | 10,441 | 528.5 | 2,725 | 137.9 | 314 | 15.6 | 307 | 15.5 | 226 | 11.4 | 3 | 1.5 |
| 1999 | TOTAL | 14,833 * | 271.1 | 5,393 | 98.6 | 526 | 9.5 | 564 | 10.3 | 394 | 7.2 | 10 | 1.8 |
| | WHITE | 4,405 | 127.0 | 2,506 | 72.3 | 207 | 5.9 | 236 | 6.8 | 154 | 4.4 | 2 | 0.6 |
| | BLACK/OTHER | 10,427 | 521.2 | 2,887 | 144.3 | 319 | 15.7 | 328 | 16.4 | 240 | 12.0 | 8 | 4.0 |
| 2000 | TOTAL | 15,146 * | 270.6 | 5,412* | 96.7 | 573* | 10.1 | 488 | 8.7 | 340 | 6.1 | 9 | 1.6 |
| | WHITE | 4,355 | 123.9 | 2,539 | 72.2 | 246 | 7.0 | 192 | 5.5 | 135 | 3.8 | 4 | 1.1 |
| | BLACK/OTHER | 10,787 | 518.5 | 2,872 | 138.1 | 324 | 15.3 | 296 | 14.2 | 205 | 9.9 | 5 | 2.4 |
| 2001 | TOTAL | 14,775 | 265.0 | 5,349 | 96.0 | 559 | 9.9 | 496 | 8.9 | 337 | 6.0 | 7 | 1.3 |
| | WHITE | 4,468 | 125.1 | 2,606 | 72.9 | 231 | 6.4 | 206 | 5.8 | 135 | 3.8 | 2 | 0.6 |
| | BLACK/OTHER | 10,307 | 515.1 | 2,743 | 137.1 | 328 | 16.1 | 290 | 14.5 | 202 | 10.1 | 5 | 2.5 |
| 2002 | TOTAL | 14,300 * | 262.6 | 5,453 | 100.1 | 523* | 9.5 | 507* | 9.3 | 346* | 6.4 | 3 | 0.6 |
| | WHITE | 4,557 | 129.6 | 2,651 | 75.4 | 243 | 6.9 | 208 | 5.9 | 134 | 3.8 | 2 | 0.6 |
| | BLACK/OTHER | 9,741 | 504.9 | 2,802 | 145.2 | 279 | 14.3 | 298 | 15.4 | 211 | 10.9 | 1 | 0.5 |
| 2003 | TOTAL | 14,520 * | 261.8 | 5,586 | 100.7 | 537 | 9.6 | 463 | 8.3 | 328 | 5.9 | 6 | 1.1 |
| | WHITE | 4,744 | 131.8 | 2,739 | 76.1 | 216 | 6.0 | 211 | 5.9 | 141 | 3.9 | 2 | 0.6 |
| | BLACK/OTHER | 9,773 | 502.4 | 2,846 | 146.3 | 320 | 16.2 | 252 | 13.0 | 187 | 9.6 | 4 | 2.1 |
| 2004 | TOTAL | 14,771 | 261.2 | 5,769 | 102.0 | 494 | 8.7 | 524 | 9.3 | 363 | 6.4 | 3 | 0.5 |
| | WHITE | 5,177 | 140.4 | 2,837 | 76.9 | 211 | 5.7 | 236 | 6.4 | 165 | 4.5 | 1 | 0.3 |
| | BLACK/OTHER | 9,580 | 488.4 | 2,924 | 149.1 | 281 | 14.1 | 288 | 14.7 | 198 | 10.1 | 2 | 1.0 |
| 2005 | TOTAL | 14,390 | 250.1 | 5,895 | 102.5 | 525 | 9.0 | 549 | 9.5 | 341 | 5.9 | 13 | 2.3 |
| | WHITE | 4,863 | 130.1 | 2,882 | 77.1 | 225 | 5.9 | 261 | 7.0 | 161 | 4.3 | 7 | 1.9 |
| | BLACK/OTHER | 9,495 | 472.9 | 2,991 | 149.0 | 294 | 14.4 | 286 | 14.2 | 179 | 8.9 | 6 | 3.0 |

¹ BEGINNING IN 1990, "NONWHITE" CHANGED TO "BLACK AND OTHER"

² RATE PER 1,000 LIVE BIRTHS

³ RATE PER 10,000 LIVE BIRTHS

⁴ FETAL DEATHS: RATES PER 1,000 LIVE BIRTHS; AS OF 1992 RATES PER 1,000 DELIVERIES (LIVE BIRTHS PLUS FETAL DEATHS)

* INCLUDES UNKNOWN RACE

Table A-3.
Live Births
South Carolina and Each County, 1995-2005
(Residence Data)

| County of Residence | 1995 | 1996 | 1997 | 1998 | 1999 | 2000 | 2001 | 2002 | 2003 | 2004 | 2005 |
|---------------------|--------|--------|--------|--------|--------|--------|--------|--------|--------|--------|--------|
| South Carolina | 50,913 | 51,105 | 52,205 | 53,833 | 54,706 | 55,964 | 55,748 | 54,453 | 55,461 | 56,543 | 57,538 |
| Abbeville | 344 | 337 | 326 | 364 | 339 | 336 | 371 | 322 | 331 | 304 | 269 |
| Aiken | 1,874 | 1,850 | 1,872 | 1,797 | 1,831 | 1,852 | 1,889 | 1,804 | 1,777 | 1,895 | 1,847 |
| Allendale | 177 | 172 | 160 | 177 | 169 | 174 | 181 | 182 | 162 | 150 | 147 |
| Anderson | 2,067 | 2,071 | 2,103 | 2,145 | 2,194 | 2,217 | 2,247 | 2,143 | 2,235 | 2,206 | 2,248 |
| Bamberg | 227 | 215 | 217 | 208 | 222 | 233 | 211 | 187 | 184 | 176 | 191 |
| Barnwell | 330 | 287 | 356 | 338 | 344 | 330 | 339 | 347 | 327 | 342 | 311 |
| Beaufort | 1,660 | 1,558 | 1,607 | 1,668 | 1,746 | 1,887 | 1,945 | 1,970 | 2,103 | 2,147 | 2,244 |
| Berkeley | 2,014 | 1,964 | 1,961 | 2,017 | 2,191 | 2,114 | 2,188 | 2,103 | 2,104 | 2,210 | 2,196 |
| Calhoun | 143 | 175 | 174 | 168 | 166 | 193 | 161 | 178 | 176 | 156 | 167 |
| Charleston | 4,133 | 4,012 | 4,187 | 4,403 | 4,487 | 4,586 | 4,575 | 4,536 | 4,655 | 4,764 | 4,798 |
| Cherokee | 664 | 674 | 743 | 686 | 722 | 784 | 692 | 716 | 710 | 639 | 672 |
| Chester | 442 | 445 | 476 | 476 | 453 | 514 | 434 | 455 | 416 | 421 | 427 |
| Chesterfield | 579 | 569 | 568 | 550 | 579 | 619 | 573 | 526 | 523 | 526 | 534 |
| Clarendon | 380 | 401 | 370 | 409 | 408 | 440 | 449 | 412 | 403 | 432 | 387 |
| Colleton | 507 | 529 | 536 | 519 | 550 | 589 | 608 | 496 | 508 | 499 | 543 |
| Darlington | 871 | 858 | 956 | 907 | 950 | 953 | 943 | 886 | 842 | 902 | 841 |
| Dillon | 502 | 465 | 467 | 489 | 456 | 519 | 476 | 519 | | 479 | 447 |
| Dorchester | 1,213 | 1,140 | 1,144 | 1,152 | 1,119 | 1,228 | 1,231 | 1,254 | 1,339 | 1,469 | 1,565 |
| Edgefield | 259 | 252 | 279 | 265 | 316 | 288 | 278 | 274 | 254 | 252 | 248 |
| Fairfield | 316 | 318 | 316 | 335 | 307 | 342 | 319 | 286 | 304 | 306 | 309 |
| Florence | 1,737 | 1,760 | 1,728 | 1,867 | 1,886 | 1,866 | 1,906 | 1,844 | 1,964 | 1,842 | 1,952 |
| Georgetown | 682 | 652 | 770 | 736 | 819 | 770 | 806 | 701 | 746 | 704 | 704 |
| Greenville | 4,767 | 4,906 | 4,920 | 5,176 | 5,361 | 5,388 | 5,526 | 5,400 | 5,538 | 5,732 | 5,876 |
| Greenwood | 885 | | 915 | 963 | 933 | 954 | 915 | 857 | 849 | 849 | 907 |
| Hampton | 317 | 282 | 287 | 311 | 294 | 302 | 316 | 274 | 298 | 255 | 293 |
| Horry | 1,989 | 2,046 | 2,064 | 2,324 | 2,346 | 2,569 | 2,588 | 2,530 | 2,681 | 2,800 | 2,903 |
| Jasper | 257 | 306 | 289 | 280 | 267 | 284 | 339 | 300 | 301 | 320 | 375 |
| Kershaw | 611 | 612 | 676 | 665 | 717 | 729 | 694 | 688 | 698 | 703 | 763 |
| Lancaster | 722 | 759 | 768 | 809 | 800 | 830 | 804 | 778 | 763 | 800 | 759 |
| Laurens | 794 | 780 | 840 | 864 | 870 | 823 | 802 | 798 | 817 | 803 | 770 |
| Lee | 257 | 209 | 246 | 258 | 262 | 264 | 284 | 249 | 263 | 262 | 244 |
| Lexington | 2,684 | 2,892 | 2,935 | 3,028 | 2,969 | 2,999 | 2,940 | 3,024 | 3,168 | 3,108 | 3,170 |
| McCormick | 88 | 93 | 93 | 83 | 78 | 96 | 80 | 78 | 78 | 77 | 77 |
| Marion | 485 | 465 | 497 | 478 | 501 | 527 | 497 | 464 | 485 | 495 | 434 |
| Marlboro | 386 | 422 | 424 | 433 | 434 | 434 | 400 | 356 | 338 | 352 | 366 |
| Newberry | 449 | 421 | 444 | 523 | 476 | 497 | 523 | 473 | 461 | 512 | 516 |
| Oconee | 743 | 775 | 752 | 796 | 796 | 768 | 786 | 772 | 801 | 846 | 788 |
| Orangeburg | 1,204 | 1,194 | 1,194 | 1,265 | 1,366 | 1,310 | 1,263 | 1,214 | 1,259 | 1,270 | 1,354 |
| Pickens | 1,248 | 1,223 | 1,301 | 1,379 | 1,345 | 1,329 | 1,356 | 1,257 | 1,260 | 1,265 | 1,309 |
| Richland | 3,977 | 4,132 | 4,156 | 4,286 | 4,361 | 4,460 | 4,247 | 4,375 | 4,430 | 4,605 | 4,791 |
| Saluda | 221 | 216 | 257 | 256 | 255 | 257 | 267 | 234 | 213 | 253 | 259 |
| Spartanburg | 3,251 | 3,331 | 3,223 | 3,288 | 3,262 | 3,344 | 3,443 | 3,434 | 3,414 | 3,481 | 3,411 |
| Sumter | 1,599 | 1,648 | 1,641 | 1,699 | 1,674 | 1,744 | 1,609 | 1,570 | 1,652 | 1,626 | 1,656 |
| Union | 336 | 392 | 380 | 369 | 396 | 376 | 368 | 384 | 312 | 323 | 317 |
| Williamsburg | 537 | 479 | 490 | 502 | 553 | 543 | 540 | 468 | 453 | 515 | 451 |
| York | 1,976 | 1,949 | 2,094 | 2,122 | 2,136 | 2,301 | 2,339 | 2,334 | 2,378 | 2,457 | 2,701 |
| Unknown | 9 | 4 | 3 | - | - | 2 | - | 1 | 5 | 13 | 1 |

Table A-4.
Deaths
South Carolina and Each County, 1995-2005
(Residence Data)

| County of Residence | 1995 | 1996 | 1997 | 1998 | 1999 | 2000 | 2001 | 2002 | 2003 | 2004 | 2005 |
|---------------------|--------|--------|--------|--------|--------|--------|--------|--------|--------|--------|--------|
| South Carolina | 33,500 | 34,035 | 33,660 | 34,781 | 35,972 | 36,816 | 36,576 | 37,679 | 37,920 | 37,152 | 38,585 |
| Abbeville | 261 | 259 | 220 | 232 | 235 | 229 | 239 | 271 | 271 | 244 | 218 |
| Aiken | 1,146 | 1,242 | 1,183 | 1,233 | 1,287 | 1,305 | 1,426 | 1,409 | 1,438 | 1,390 | 1,389 |
| Allendale | 136 | 115 | 129 | 114 | 121 | 109 | 118 | 100 | 132 | 118 | 137 |
| Anderson | 1,597 | 1,602 | 1,521 | 1,623 | 1,719 | 1,693 | 1,744 | 1,766 | 1,833 | 1,822 | 1,865 |
| Bamberg | 153 | 178 | 189 | 183 | 186 | 209 | 154 | 177 | 159 | 156 | 194 |
| Barnwell | 228 | 229 | 222 | 238 | 258 | 222 | 249 | 251 | 255 | 225 | 249 |
| Beaufort | 789 | 742 | 857 | 819 | 907 | 914 | 969 | 1051 | 1,041 | 1,026 | 1,055 |
| Berkeley | 757 | 836 | 816 | 859 | 835 | 877 | 957 | 988 | 961 | 937 | 1039 |
| Calhoun | 131 | 125 | 133 | 151 | 156 | 157 | 155 | 165 | 171 | 168 | 163 |
| Charleston | 2,368 | 2,467 | 2,483 | 2,414 | 2,553 | 2,894 | 2,682 | 2,869 | 2,724 | 2,686 | 2,745 |
| Cherokee | 465 | 516 | 450 | 485 | 527 | 528 | 560 | 569 | 596 | 619 | 555 |
| Chester | 341 | 346 | 329 | 323 | 327 | 338 | 344 | 329 | 351 | 345 | 374 |
| Chesterfield | 445 | 420 | 422 | 458 | 456 | 422 | 377 | 442 | 420 | 438 | 472 |
| Clarendon | 363 | 340 | 309 | 337 | 310 | 329 | 332 | 339 | 342 | 337 | 345 |
| Colleton | 349 | 383 | 341 | 385 | 390 | 386 | 391 | 394 | 414 | 388 | 408 |
| Darlington | 636 | 668 | 732 | 708 | 749 | 738 | 716 | 720 | 746 | 696 | 732 |
| Dillon | 333 | 343 | 322 | 323 | 307 | 315 | 325 | 360 | | 358 | 294 |
| Dorchester | 603 | 659 | 687 | 684 | 716 | 713 | 680 | 725 | 796 | 726 | 739 |
| Edgefield | 179 | 179 | 189 | 196 | 210 | 197 | 239 | 211 | 202 | 205 | 209 |
| Fairfield | 294 | 311 | 285 | 249 | 268 | 322 | 248 | 275 | 295 | 283 | 281 |
| Florence | 1,278 | 1,156 | 1,311 | 1,265 | 1,278 | 1,325 | 1,279 | 1,326 | 1,266 | 1,362 | 1,353 |
| Georgetown | 513 | 498 | 515 | 499 | 552 | 532 | 537 | 584 | 534 | 595 | 599 |
| Greenville | 2,946 | 3,119 | 2,900 | 3,102 | 3,229 | 3,346 | 3,365 | 3,353 | 3,335 | 3,148 | 3,398 |
| Greenwood | 652 | | 674 | 699 | 658 | 700 | 658 | 680 | 690 | 660 | 700 |
| Hampton | 209 | 190 | 171 | 211 | 181 | 227 | 212 | 191 | 216 | 220 | 185 |
| Horry | 1,523 | 1,655 | 1,562 | 1,678 | 1,803 | 1,924 | 1,873 | 1,918 | 2,021 | 1,998 | 2,211 |
| Jasper | 149 | 167 | 156 | 157 | 190 | 142 | 147 | 184 | 164 | 173 | 181 |
| Kershaw | 467 | 440 | 433 | 458 | 496 | 518 | 517 | 492 | 512 | 512 | 505 |
| Lancaster | 517 | 554 | 561 | 563 | 638 | 619 | 572 | 583 | 568 | 571 | 552 |
| Laurens | 638 | 697 | 682 | 695 | 733 | 711 | 713 | 738 | 739 | 722 | 746 |
| Lee | 184 | 183 | 179 | 232 | 205 | 188 | 217 | 206 | 227 | 226 | 321 |
| Lexington | 1,439 | 1,417 | 1,435 | 1,581 | 1,611 | 1,692 | 1,720 | 1,732 | 1,840 | 1,791 | 1,830 |
| McCormick | 114 | 87 | 97 | 130 | 122 | 97 | 115 | 128 | 123 | 115 | 125 |
| Marion | 396 | 389 | 373 | 400 | 405 | 416 | 358 | 373 | 373 | 349 | 381 |
| Marlboro | 363 | 341 | 334 | 377 | 366 | 354 | 349 | 359 | 306 | 304 | 320 |
| Newberry | 367 | 369 | 321 | 365 | 383 | 355 | 411 | 424 | 421 | 386 | 450 |
| Oconee | 601 | 572 | 557 | 606 | 628 | 635 | 618 | 654 | 687 | 684 | 732 |
| Orangeburg | 966 | 866 | 929 | 943 | 960 | 932 | 924 | 969 | 975 | 948 | 947 |
| Pickens | 823 | 848 | 815 | 855 | 918 | 895 | 873 | 924 | 910 | 873 | 971 |
| Richland | 2,311 | 2,386 | 2,391 | 2,412 | 2,536 | 2,600 | 2,505 | 2,582 | 2,598 | 2,450 | 2,636 |
| Saluda | 226 | 201 | 179 | 196 | 208 | 201 | 188 | 215 | 216 | 193 | 209 |
| Spartanburg | 2,422 | 2,459 | 2,377 | 2,420 | 2,434 | 2,599 | 2,610 | 2,524 | 2,573 | 2,613 | 2,687 |
| Sumter | 888 | 881 | 828 | 885 | 909 | 945 | 906 | 924 | 942 | 927 | 984 |
| Union | 349 | 365 | 419 | 366 | 354 | 356 | 334 | 355 | 384 | 378 | 376 |
| Williamsburg | 341 | 386 | 386 | 407 | 386 | 360 | 383 | 415 | 424 | 392 | 367 |
| York | 1,239 | 1,187 | 1,251 | 1,261 | 1,270 | 1,236 | 1,285 | 1,435 | 1,370 | 1,386 | 1,476 |
| Unknown | 5 | 8 | 5 | 4 | 2 | 14 | 2 | - | - | 9 | - |

Life Expectancy

Table A-5. presents the average remaining lifetime (i.e., average number of years of life remaining at the beginning of the age interval) for South Carolinians by single year of age for 1989-1991. These tables are based on age specific death rates of South Carolina Residents for 1989-1991. The death rates were calculated using data from the 1990 Census of Population and death occurring in the United States to residents of South Carolina. Presented are tables for the total population by race and gender.

For more detailed information, please refer to the 1998 publication **U.S. Decennial Life Tables for 1989-1991, Volume II, State Life Tables Number 41, South Carolina**. Published by the U.S. Department of Health and Human Services, Center for Disease Control and Prevention, National Center for Health Statistics.

**Figure A-1.
Life Expectancy
for South Carolina Residence
by Age, Race and Gender
1989-1991**

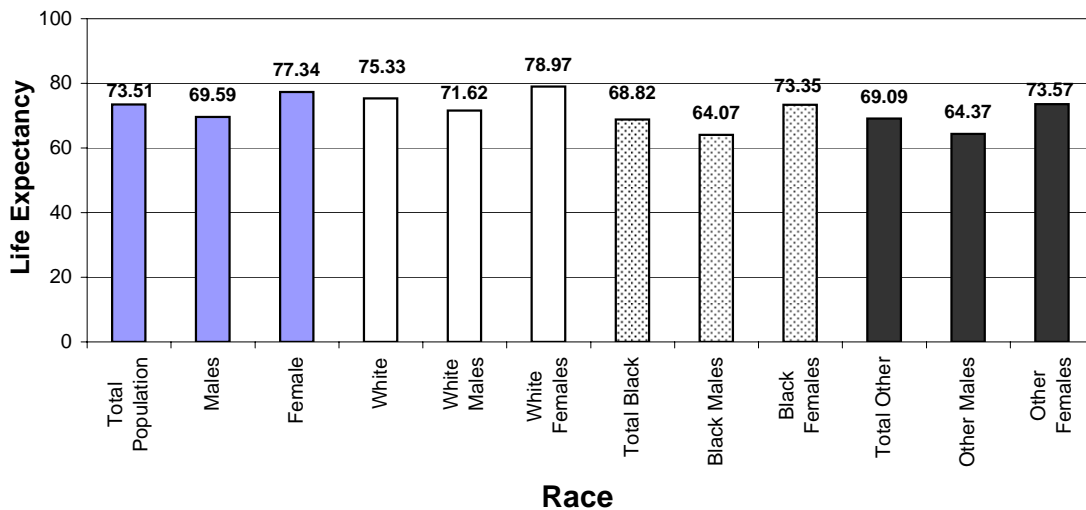

Source: Centers for Disease Control and Prevention
National Center for Health Statistics.

Table A-5.
Life Expectancy
for South Carolina Residents by Race
1989-1991

| Age in Years | Average remaining lifetime | | | |
|--|--|-------|-------|-------|
| Period of life between two exact ages stated | Average Number of Years of life remaining at beginning of year of age | | | |
| | Total | White | Black | Other |
| 0-1 | 73.51 | 75.33 | 68.82 | 69.09 |
| 1-2 | 73.40 | 74.97 | 69.05 | 69.30 |
| 2-3 | 72.46 | 74.03 | 68.13 | 68.38 |
| 3-4 | 71.50 | 73.07 | 67.18 | 67.43 |
| 4-5 | 70.54 | 72.09 | 66.22 | 66.47 |
| 5-6 | 69.56 | 71.12 | 65.25 | 65.50 |
| 6-7 | 68.58 | 70.14 | 64.27 | 64.52 |
| 7-8 | 67.60 | 69.15 | 63.30 | 63.54 |
| 8-9 | 66.62 | 68.17 | 62.31 | 62.56 |
| 9-10 | 65.63 | 67.18 | 61.33 | 61.57 |
| 10-11 | 64.64 | 66.19 | 60.34 | 60.59 |
| 11-12 | 63.65 | 65.20 | 59.35 | 59.60 |
| 12-13 | 62.67 | 64.21 | 58.37 | 58.61 |
| 13-14 | 61.68 | 63.22 | 57.38 | 57.63 |
| 14-15 | 60.70 | 62.24 | 56.40 | 56.64 |
| 15-16 | 59.73 | 61.27 | 55.43 | 55.67 |
| 16-17 | 58.77 | 60.32 | 54.46 | 54.71 |
| 17-18 | 57.82 | 59.37 | 53.50 | 53.75 |
| 18-19 | 56.87 | 58.42 | 52.55 | 52.79 |
| 19-20 | 55.93 | 57.48 | 51.61 | 51.85 |
| 20-21 | 54.99 | 56.54 | 50.67 | 50.91 |
| 21-22 | 54.05 | 55.61 | 49.73 | 49.97 |
| 22-23 | 53.12 | 54.67 | 48.80 | 49.04 |
| 23-24 | 52.18 | 53.73 | 47.88 | 48.12 |
| 24-25 | 51.25 | 52.79 | 46.97 | 47.20 |
| 25-26 | 50.32 | 51.85 | 46.06 | 46.29 |
| 26-27 | 49.39 | 50.91 | 45.15 | 45.38 |
| 27-28 | 48.46 | 49.96 | 44.25 | 44.48 |
| 28-29 | 47.53 | 49.02 | 43.35 | 43.57 |
| 29-30 | 46.60 | 48.08 | 42.45 | 42.68 |
| 30-31 | 45.68 | 47.13 | 41.56 | 41.78 |
| 31-32 | 44.75 | 46.19 | 40.67 | 40.89 |
| 32-33 | 43.83 | 45.25 | 39.79 | 40.01 |
| 33-34 | 42.91 | 44.31 | 38.91 | 39.12 |
| 34-35 | 41.99 | 43.37 | 38.03 | 38.24 |
| 35-36 | 41.08 | 42.44 | 37.16 | 37.37 |
| 36-37 | 40.16 | 41.50 | 36.29 | 36.50 |
| 37-38 | 39.25 | 40.56 | 35.43 | 35.64 |
| 38-39 | 38.35 | 39.63 | 34.57 | 34.78 |
| 39-40 | 37.44 | 38.70 | 33.72 | 33.92 |
| 40-41 | 36.54 | 37.78 | 32.88 | 33.07 |
| 41-42 | 35.65 | 36.85 | 32.04 | 32.23 |
| 42-43 | 34.75 | 35.93 | 31.21 | 31.40 |
| 43-44 | 33.86 | 35.02 | 30.39 | 30.57 |
| 44-45 | 32.98 | 34.10 | 29.58 | 29.75 |
| 45-46 | 32.10 | 33.20 | 28.78 | 28.95 |
| 46-47 | 31.23 | 32.30 | 27.99 | 28.15 |
| 47-48 | 30.37 | 31.41 | 27.21 | 27.37 |
| 48-49 | 29.52 | 30.52 | 26.45 | 26.61 |
| 49-50 | 28.67 | 29.64 | 25.70 | 25.85 |
| 50-51 | 27.84 | 28.77 | 24.96 | 25.11 |
| 51-52 | 27.01 | 27.91 | 24.23 | 24.37 |
| 52-53 | 26.19 | 27.06 | 23.51 | 23.64 |
| 53-54 | 25.38 | 26.22 | 22.81 | 22.93 |
| 54-55 | 24.58 | 25.39 | 22.11 | 22.22 |

Source: Centers for Disease Control and Prevention
National Center for Health Statistics.

Table A-5. (continued)
 Life Expectancy
 for South Carolina Residents by Race
 1989-1991

| Age in Years | Average remaining lifetime | | | |
|--|---|-------|-------|-------|
| Period of life between two exact ages stated | Average Number of Years of life remaining at beginning of year of age | | | |
| | Total | White | Black | Other |
| 55-56 | 23.80 | 24.57 | 21.43 | 21.53 |
| 56-57 | 23.03 | 23.76 | 20.76 | 20.85 |
| 57-58 | 22.26 | 22.97 | 20.10 | 20.19 |
| 58-59 | 21.51 | 22.19 | 19.45 | 19.54 |
| 59-60 | 20.78 | 21.42 | 18.82 | 18.90 |
| 60-61 | 20.05 | 20.66 | 18.20 | 18.27 |
| 61-62 | 19.34 | 19.91 | 17.59 | 17.66 |
| 62-63 | 18.64 | 19.18 | 17.00 | 17.06 |
| 63-64 | 17.95 | 18.46 | 16.41 | 16.47 |
| 64-65 | 17.27 | 17.75 | 15.84 | 15.90 |
| 65-66 | 16.61 | 17.05 | 15.28 | 15.33 |
| 66-67 | 15.95 | 16.36 | 14.74 | 14.78 |
| 67-68 | 15.31 | 15.68 | 14.19 | 14.24 |
| 68-69 | 14.67 | 15.01 | 13.66 | 13.70 |
| 69-70 | 14.04 | 14.35 | 13.15 | 13.19 |
| 70-71 | 13.44 | 13.71 | 12.66 | 12.69 |
| 71-72 | 12.85 | 13.09 | 12.18 | 12.22 |
| 72-73 | 12.29 | 12.49 | 11.73 | 11.76 |
| 73-74 | 11.74 | 11.91 | 11.30 | 11.33 |
| 74-75 | 11.21 | 11.35 | 10.88 | 10.90 |
| 75-76 | 10.70 | 10.79 | 10.47 | 10.49 |
| 76-77 | 10.19 | 10.25 | 10.06 | 10.08 |
| 77-78 | 9.69 | 9.72 | 9.66 | 9.67 |
| 78-79 | 9.20 | 9.21 | 9.26 | 9.27 |
| 79-80 | 8.72 | 8.71 | 8.87 | 8.88 |
| 80-81 | 8.26 | 8.22 | 8.48 | 8.49 |
| 81-82 | 7.82 | 7.76 | 8.12 | 8.13 |
| 82-83 | 7.40 | 7.32 | 7.77 | 7.78 |
| 83-84 | 6.99 | 6.90 | 7.44 | 7.44 |
| 84-85 | 6.60 | 6.49 | 7.12 | 7.11 |
| 85-86 | 6.22 | 6.10 | 6.78 | 6.77 |
| 86-87 | 5.85 | 5.73 | 6.43 | 6.42 |
| 87-88 | 5.49 | 5.38 | 6.07 | 6.05 |
| 88-89 | 5.14 | 5.05 | 5.71 | 5.69 |
| 89-90 | 4.82 | 4.74 | 5.36 | 5.34 |
| 90-91 | 4.51 | 4.44 | 5.04 | 5.01 |
| 91-92 | 4.22 | 4.16 | 4.74 | 4.71 |
| 92-93 | 3.96 | 3.91 | 4.48 | 4.45 |
| 93-94 | 3.72 | 3.67 | 4.25 | 4.22 |
| 94-95 | 3.50 | 3.45 | 4.04 | 4.00 |
| 95-96 | 3.29 | 3.25 | 3.82 | 3.78 |
| 96-97 | 3.10 | 3.06 | 3.62 | 3.58 |
| 97-98 | 2.93 | 2.89 | 3.43 | 3.39 |
| 98-99 | 2.77 | 2.73 | 3.25 | 3.21 |
| 99-100 | 2.61 | 2.58 | 3.08 | 3.04 |
| 100-101 | 2.46 | 2.43 | 2.91 | 2.87 |
| 101-102 | 2.32 | 2.29 | 2.75 | 2.71 |
| 102-103 | 2.19 | 2.15 | 2.59 | 2.56 |
| 103-104 | 2.05 | 2.03 | 2.45 | 2.42 |
| 104-105 | 1.93 | 1.90 | 2.31 | 2.28 |
| 105-106 | 1.81 | 1.78 | 2.17 | 2.14 |
| 106-107 | 1.70 | 1.67 | 2.04 | 2.01 |
| 107-108 | 1.59 | 1.56 | 1.92 | 1.89 |
| 108-109 | 1.49 | 1.46 | 1.80 | 1.78 |
| 109-110 | 1.39 | 1.36 | 1.69 | 1.66 |

Source: Centers for Disease Control and Prevention
 National Center for Health Statistics.

Table A-6.
Life Expectancy
for South Carolina Residents by Race and Gender
1989-1991

| Age in Years Period of life between two exact ages stated | Average remaining lifetime | | | | | | | |
|--|---|--------|-------|--------|-------|--------|-------|--------|
| | Average Number of Years of life remaining at beginning of year of age | | | | | | | |
| | Total | | White | | Black | | Other | |
| | Male | Female | Male | Female | Male | Female | Male | Female |
| 0-1 | 69.59 | 77.34 | 71.62 | 78.97 | 64.07 | 73.35 | 64.37 | 73.57 |
| 1-2 | 69.51 | 77.18 | 71.30 | 78.55 | 64.31 | 73.55 | 64.59 | 73.76 |
| 2-3 | 68.58 | 76.24 | 70.36 | 77.61 | 63.39 | 72.63 | 63.67 | 72.83 |
| 3-4 | 67.62 | 75.28 | 69.40 | 76.64 | 62.44 | 71.68 | 62.72 | 71.88 |
| 4-5 | 66.66 | 74.30 | 68.43 | 75.66 | 61.48 | 70.71 | 61.76 | 70.91 |
| 5-6 | 65.69 | 73.33 | 67.46 | 74.68 | 60.51 | 69.73 | 60.79 | 69.93 |
| 6-7 | 64.71 | 72.35 | 66.48 | 73.70 | 59.54 | 68.76 | 59.82 | 68.96 |
| 7-8 | 63.73 | 71.36 | 65.50 | 72.72 | 58.56 | 67.78 | 58.84 | 67.97 |
| 8-9 | 62.75 | 70.38 | 64.51 | 71.73 | 57.58 | 66.79 | 57.86 | 66.99 |
| 9-10 | 61.76 | 69.39 | 63.52 | 70.74 | 56.60 | 65.81 | 56.88 | 66.00 |
| 10-11 | 60.77 | 68.40 | 62.54 | 69.75 | 55.61 | 64.82 | 55.89 | 65.01 |
| 11-12 | 59.78 | 67.41 | 61.54 | 68.76 | 54.63 | 63.83 | 54.90 | 64.03 |
| 12-13 | 58.79 | 66.42 | 60.55 | 67.77 | 53.64 | 62.84 | 53.92 | 63.04 |
| 13-14 | 57.81 | 65.43 | 59.57 | 66.78 | 52.66 | 61.85 | 52.93 | 62.05 |
| 14-15 | 56.84 | 64.44 | 58.60 | 65.79 | 51.68 | 60.87 | 51.96 | 61.06 |
| 15-16 | 55.88 | 63.46 | 57.64 | 64.81 | 50.72 | 59.88 | 50.99 | 60.08 |
| 16-17 | 54.93 | 62.49 | 56.69 | 63.84 | 49.76 | 58.90 | 50.04 | 59.10 |
| 17-18 | 53.99 | 61.52 | 55.76 | 62.87 | 48.82 | 57.92 | 49.10 | 58.12 |
| 18-19 | 53.06 | 60.55 | 54.83 | 61.91 | 47.89 | 56.95 | 48.17 | 57.14 |
| 19-20 | 52.14 | 59.58 | 53.91 | 60.95 | 46.96 | 55.98 | 47.24 | 56.17 |
| 20-21 | 51.22 | 58.62 | 52.99 | 59.98 | 46.04 | 55.01 | 46.32 | 55.20 |
| 21-22 | 50.31 | 57.65 | 52.07 | 59.02 | 45.14 | 54.04 | 45.41 | 54.24 |
| 22-23 | 49.39 | 56.69 | 51.15 | 58.06 | 44.23 | 53.09 | 44.51 | 53.28 |
| 23-24 | 48.48 | 55.73 | 50.23 | 57.09 | 43.34 | 52.13 | 43.61 | 52.32 |
| 24-25 | 47.57 | 54.77 | 49.31 | 56.13 | 42.46 | 51.18 | 42.72 | 51.37 |
| 25-26 | 46.66 | 53.81 | 48.39 | 55.16 | 41.58 | 50.24 | 41.84 | 50.43 |
| 26-27 | 45.76 | 52.85 | 47.46 | 54.20 | 40.70 | 49.29 | 40.96 | 49.48 |
| 27-28 | 44.85 | 51.90 | 46.54 | 53.23 | 39.83 | 48.36 | 40.09 | 48.54 |
| 28-29 | 43.95 | 50.94 | 45.62 | 52.26 | 38.97 | 47.42 | 39.23 | 47.60 |
| 29-30 | 43.04 | 49.98 | 44.69 | 51.29 | 38.11 | 46.48 | 38.36 | 46.67 |
| 30-31 | 42.14 | 49.03 | 43.77 | 50.32 | 37.26 | 45.55 | 37.51 | 45.74 |
| 31-32 | 41.24 | 48.07 | 42.85 | 49.36 | 36.41 | 44.62 | 36.65 | 44.81 |
| 32-33 | 40.34 | 47.12 | 41.92 | 48.39 | 35.56 | 43.70 | 35.81 | 43.88 |
| 33-34 | 39.45 | 46.17 | 41.00 | 47.43 | 34.72 | 42.77 | 34.96 | 42.95 |
| 34-35 | 38.55 | 45.22 | 40.08 | 46.47 | 33.89 | 41.85 | 34.13 | 42.03 |
| 35-36 | 37.66 | 44.28 | 39.16 | 45.51 | 33.06 | 40.93 | 33.29 | 41.11 |
| 36-37 | 36.78 | 43.33 | 38.25 | 44.55 | 32.24 | 40.02 | 32.47 | 40.19 |
| 37-38 | 35.90 | 42.39 | 37.33 | 43.59 | 31.42 | 39.10 | 31.65 | 39.28 |
| 38-39 | 35.02 | 41.45 | 36.42 | 42.63 | 30.61 | 38.19 | 30.84 | 38.37 |
| 39-40 | 34.14 | 40.51 | 35.51 | 41.68 | 29.81 | 37.29 | 30.03 | 37.46 |
| 40-41 | 33.27 | 39.58 | 34.60 | 40.73 | 29.01 | 36.39 | 29.23 | 36.56 |
| 41-42 | 32.40 | 38.65 | 33.70 | 39.78 | 28.22 | 35.50 | 28.44 | 35.66 |
| 42-43 | 31.53 | 37.72 | 32.80 | 38.84 | 27.44 | 34.61 | 27.65 | 34.77 |
| 43-44 | 30.67 | 36.80 | 31.90 | 37.90 | 26.67 | 33.73 | 26.88 | 33.89 |
| 44-45 | 29.81 | 35.88 | 31.01 | 36.96 | 25.91 | 32.86 | 26.11 | 33.01 |
| 45-46 | 28.96 | 34.97 | 30.12 | 36.03 | 25.16 | 32.00 | 25.35 | 32.15 |
| 46-47 | 28.12 | 34.06 | 29.24 | 35.10 | 24.42 | 31.15 | 24.61 | 31.29 |
| 47-48 | 27.29 | 33.16 | 28.37 | 34.17 | 23.70 | 30.31 | 23.88 | 30.45 |
| 48-49 | 26.47 | 32.27 | 27.51 | 33.26 | 22.99 | 29.48 | 23.17 | 29.62 |
| 49-50 | 25.66 | 31.38 | 26.66 | 32.35 | 22.29 | 28.67 | 22.46 | 28.80 |
| 50-51 | 24.85 | 30.51 | 25.81 | 31.44 | 21.60 | 27.87 | 21.76 | 28.00 |
| 51-52 | 24.04 | 29.65 | 24.97 | 30.55 | 20.92 | 27.08 | 21.07 | 27.20 |
| 52-53 | 23.25 | 28.79 | 24.14 | 29.67 | 20.24 | 26.31 | 20.38 | 26.43 |
| 53-54 | 22.47 | 27.95 | 23.32 | 28.80 | 19.58 | 25.55 | 19.71 | 25.66 |
| 54-55 | 21.70 | 27.12 | 22.51 | 27.94 | 18.93 | 24.80 | 19.05 | 24.90 |

Source: Centers for Disease Control and Prevention
National Center for Health Statistics.

Table A-6. (continued)
Life Expectancy
for South Carolina Residents by Race and Gender
1989-1991

| Age in Years Period of life between two exact ages stated | Average remaining lifetime | | | | | | | |
|--|---|--------|-------|--------|-------|--------|-------|--------|
| | Average Number of Years of life remaining at beginning of year of age | | | | | | | |
| | Total | | White | | Black | | Other | |
| | Male | Female | Male | Female | Male | Female | Male | Female |
| 55-56 | 20.95 | 26.29 | 21.72 | 27.08 | 18.31 | 24.05 | 18.42 | 24.14 |
| 56-57 | 20.21 | 25.46 | 20.95 | 26.23 | 17.71 | 23.29 | 17.81 | 23.38 |
| 57-58 | 19.50 | 24.64 | 20.19 | 25.39 | 17.13 | 22.54 | 17.23 | 22.63 |
| 58-59 | 18.80 | 23.83 | 19.44 | 24.55 | 16.58 | 21.80 | 16.66 | 21.88 |
| 59-60 | 18.11 | 23.03 | 18.72 | 23.72 | 16.03 | 21.07 | 16.11 | 21.15 |
| 60-61 | 17.44 | 22.24 | 18.01 | 22.91 | 15.49 | 20.37 | 15.57 | 20.44 |
| 61-62 | 16.78 | 21.46 | 17.31 | 22.10 | 14.95 | 19.69 | 15.03 | 19.75 |
| 62-63 | 16.13 | 20.69 | 16.63 | 21.29 | 14.42 | 19.02 | 14.49 | 19.08 |
| 63-64 | 15.49 | 19.94 | 15.96 | 20.50 | 13.90 | 18.37 | 13.96 | 18.43 |
| 64-65 | 14.87 | 19.19 | 15.30 | 19.72 | 13.39 | 17.73 | 13.45 | 17.78 |
| 65-66 | 14.26 | 18.45 | 14.65 | 18.95 | 12.90 | 17.10 | 12.96 | 17.15 |
| 66-67 | 13.66 | 17.73 | 14.02 | 18.18 | 12.42 | 16.47 | 12.48 | 16.52 |
| 67-68 | 13.07 | 17.00 | 13.40 | 17.43 | 11.96 | 15.85 | 12.01 | 15.90 |
| 68-69 | 12.49 | 16.29 | 12.79 | 16.68 | 11.51 | 15.24 | 11.56 | 15.28 |
| 69-70 | 11.93 | 15.59 | 12.19 | 15.95 | 11.08 | 14.64 | 11.12 | 14.68 |
| 70-71 | 11.38 | 14.91 | 11.60 | 15.23 | 10.65 | 14.07 | 10.70 | 14.11 |
| 71-72 | 10.85 | 14.25 | 11.04 | 14.54 | 10.25 | 13.53 | 10.29 | 13.56 |
| 72-73 | 10.34 | 13.62 | 10.50 | 13.86 | 9.86 | 13.01 | 9.90 | 13.04 |
| 73-74 | 9.86 | 13.00 | 9.97 | 13.20 | 9.48 | 12.51 | 9.52 | 12.54 |
| 74-75 | 9.38 | 12.40 | 9.47 | 12.56 | 9.12 | 12.03 | 9.15 | 12.05 |
| 75-76 | 8.93 | 11.80 | 8.98 | 11.93 | 8.76 | 11.55 | 8.80 | 11.57 |
| 76-77 | 8.49 | 11.21 | 8.52 | 11.30 | 8.41 | 11.08 | 8.45 | 11.10 |
| 77-78 | 8.07 | 10.63 | 8.07 | 10.68 | 8.08 | 10.60 | 8.11 | 10.62 |
| 78-79 | 7.67 | 10.05 | 7.65 | 10.07 | 7.75 | 10.14 | 7.78 | 10.15 |
| 79-80 | 7.28 | 9.50 | 7.24 | 9.48 | 7.42 | 9.68 | 7.46 | 9.69 |
| 80-81 | 6.91 | 8.96 | 6.85 | 8.92 | 7.10 | 9.24 | 7.14 | 9.25 |
| 81-82 | 6.55 | 8.45 | 6.47 | 8.39 | 6.80 | 8.82 | 6.83 | 8.83 |
| 82-83 | 6.20 | 7.97 | 6.11 | 7.89 | 6.51 | 8.42 | 6.53 | 8.43 |
| 83-84 | 5.87 | 7.51 | 5.77 | 7.41 | 6.23 | 8.05 | 6.26 | 8.05 |
| 84-85 | 5.55 | 7.07 | 5.44 | 6.95 | 5.96 | 7.68 | 5.98 | 7.68 |
| 85-86 | 5.24 | 6.64 | 5.13 | 6.51 | 5.69 | 7.30 | 5.71 | 7.30 |
| 86-87 | 4.94 | 6.22 | 4.83 | 6.09 | 5.40 | 6.91 | 5.41 | 6.91 |
| 87-88 | 4.65 | 5.82 | 4.55 | 5.70 | 5.10 | 6.50 | 5.11 | 6.50 |
| 88-89 | 4.38 | 5.44 | 4.29 | 5.33 | 4.80 | 6.11 | 4.80 | 6.10 |
| 89-90 | 4.12 | 5.07 | 4.05 | 4.98 | 4.51 | 5.72 | 4.50 | 5.71 |
| 90-91 | 3.87 | 4.73 | 3.82 | 4.66 | 4.24 | 5.36 | 4.23 | 5.35 |
| 91-92 | 3.65 | 4.42 | 3.61 | 4.35 | 4.01 | 5.03 | 3.99 | 5.01 |
| 92-93 | 3.44 | 4.13 | 3.40 | 4.07 | 3.82 | 4.73 | 3.79 | 4.71 |
| 93-94 | 3.25 | 3.87 | 3.21 | 3.82 | 3.67 | 4.46 | 3.64 | 4.44 |
| 94-95 | 3.08 | 3.63 | 3.04 | 3.58 | 3.53 | 4.21 | 3.49 | 4.19 |
| 95-96 | 2.92 | 3.40 | 2.88 | 3.36 | 3.37 | 3.97 | 3.34 | 3.94 |
| 96-97 | 2.77 | 3.20 | 2.73 | 3.16 | 3.21 | 3.74 | 3.18 | 3.72 |
| 97-98 | 2.63 | 3.01 | 2.59 | 2.97 | 3.06 | 3.53 | 3.03 | 3.51 |
| 98-99 | 2.50 | 2.84 | 2.46 | 2.80 | 2.91 | 3.33 | 2.88 | 3.31 |
| 99-100 | 2.37 | 2.68 | 2.33 | 2.64 | 2.77 | 3.15 | 2.74 | 3.13 |
| 100-101 | 2.25 | 2.52 | 2.21 | 2.49 | 2.63 | 2.97 | 2.61 | 2.95 |
| 101-102 | 2.13 | 2.37 | 2.10 | 2.34 | 2.50 | 2.80 | 2.47 | 2.79 |
| 102-103 | 2.02 | 2.23 | 1.99 | 2.20 | 2.38 | 2.64 | 2.35 | 2.63 |
| 103-104 | 1.91 | 2.10 | 1.88 | 2.07 | 2.25 | 2.49 | 2.23 | 2.47 |
| 104-105 | 1.81 | 1.97 | 1.78 | 1.94 | 2.14 | 2.34 | 2.11 | 2.33 |
| 105-106 | 1.71 | 1.84 | 1.68 | 1.81 | 2.02 | 2.20 | 2.00 | 2.19 |
| 106-107 | 1.61 | 1.72 | 1.58 | 1.70 | 1.92 | 2.07 | 1.89 | 2.05 |
| 107-108 | 1.52 | 1.61 | 1.49 | 1.59 | 1.81 | 1.94 | 1.79 | 1.93 |
| 108-109 | 1.43 | 1.50 | 1.41 | 1.48 | 1.71 | 1.82 | 1.69 | 1.80 |
| 109-110 | 1.35 | 1.40 | 1.32 | 1.38 | 1.61 | 1.70 | 1.59 | 1.69 |

Source: Centers for Disease Control and Prevention
National Center for Health Statistics.

The State Fruit

“ The Peach”

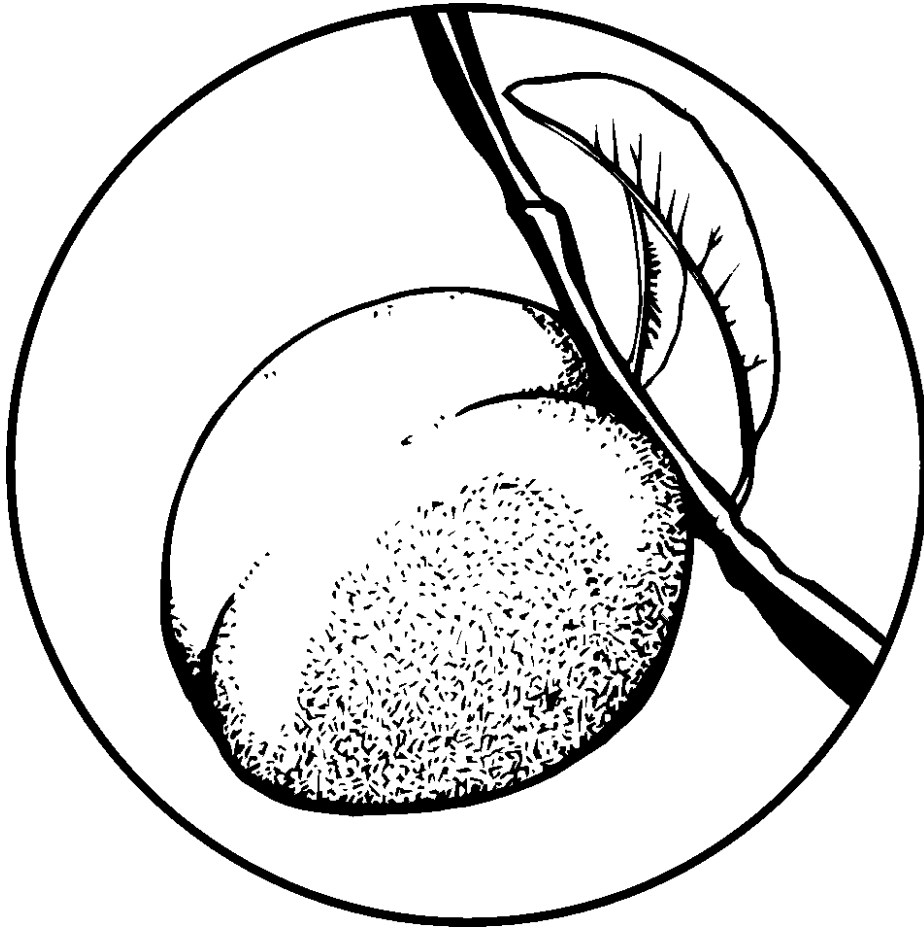

Officially adopted by the General Assembly in 1984

POPULATION

Figure B-1.
South Carolina Census Population by County
2005

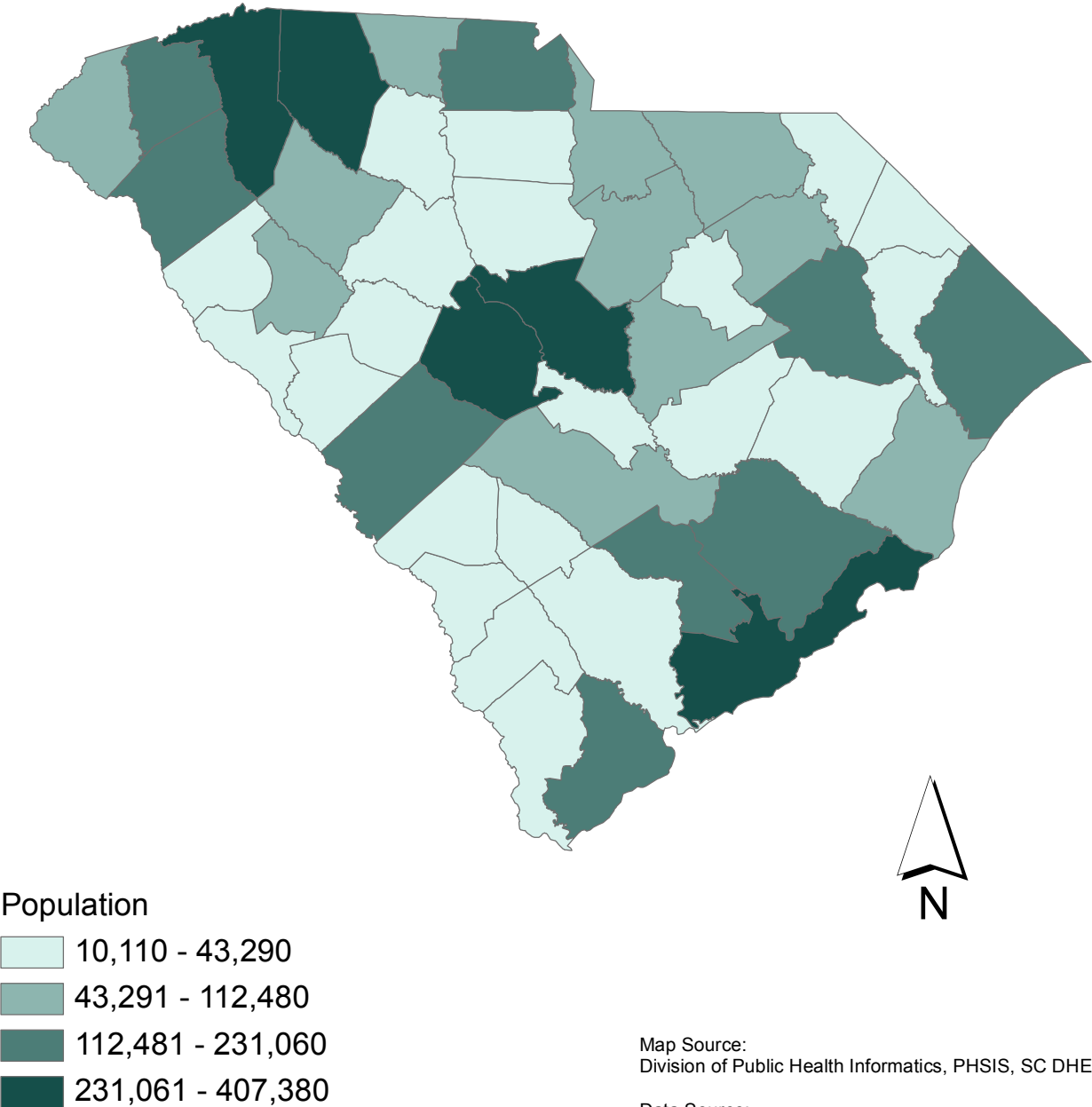

SUMMARY OF POPULATION

The estimated population of South Carolina for 2005 was 4,255,080; an increase of 57,010 from the 2004 estimated population of 4,198,070. The 2005 population showed an increase of 16.0 percent over the 1995 estimated population of 3,669,400.

1990 and 2000 CENSUS OF POPULATION

Population Density: In 1990, the population density (number of person per square mile of land area) of South Carolina was approximately 115.8. Based on the 2000 census count, the population density had increased to 133.2, a 15.0 percent increase. Approximately 67.4 percent of the 46 counties in South Carolina had population densities less than that of the state in 1990, and 7 of these counties actually had less than 40 people per square mile of land area.

Race and Age: In 1990, there were 2,414,178 white and 1,072,525 black and other persons residing in South Carolina. The 2000 census count, modified by race, recorded a 13.9 percent increase in white population and a 17.7 percent increase in the black and other population. In South Carolina, blacks make up 95.8 percent of the black and other population. As shown below, of the ten-year population change from 1990 to 2000, the 45-54 years age group showed the greatest percentage increase. Only three age groups, under 1 year, 20-24 and 25-34 showed a decrease in population from 1990 to 2000. The age distribution and the percent change in the number of residents from 1990 to 2000 are as follows:

**Table B-1.
Percent of Population by Age Group
South Carolina 1990 and 2000**

| Age Groups | 1990 | | 2000 | | Percent Change 1990-2000 |
|--------------|-----------|---------|-----------|---------|-----------------------------|
| | Total | Percent | Total | Percent | |
| Total | 3,486,703 | 100.0 | 4,012,012 | 100.0 | 15.1 |
| Under 1 Year | 55,708 | 1.6 | 53,947 | 1.3 | -3.2 |
| 1-4 Years | 207,448 | 5.9 | 210,732 | 5.3 | 1.6 |
| 5-9 Years | 255,303 | 7.3 | 285,243 | 7.1 | 11.7 |
| 10-14 Years | 253,035 | 7.2 | 290,479 | 7.2 | 14.8 |
| 15-19 Years | 278,416 | 8.0 | 295,377 | 7.3 | 6.1 |
| 20-24 Years | 284,400 | 8.2 | 281,714 | 7.0 | -0.9 |
| 25-34 Years | 591,191 | 16.6 | 560,831 | 14.0 | -5.1 |
| 35-44 Years | 521,761 | 15.0 | 625,124 | 15.6 | 19.8 |
| 45-54 Years | 352,866 | 10.1 | 550,321 | 13.7 | 56.0 |
| 55-64 Years | 292,526 | 8.4 | 372,911 | 9.3 | 27.5 |
| 65-74 Years | 244,985 | 7.0 | 270,048 | 6.7 | 10.2 |
| 75 and Over | 149,064 | 4.3 | 215,285 | 5.4 | 44.4 |

Table B-2.
Population, Live Births, Deaths, and Natural Increase
South Carolina 1984-2005
(Residence Data)

| Year | Population | Resident Births | | Resident Deaths | | Natural Increase (Births minus Death) |
|------|------------|-----------------|-------|-----------------|-------|--|
| | | Number | Rate* | Number | Rate* | |
| 1984 | 3,300,500 | 50,561 | 15.3 | 26,363 | 8.0 | 24,198 |
| 1985 | 3,366,521 | 51,846 | 15.4 | 27,077 | 8.0 | 24,769 |
| 1986 | 3,417,611 | 51,726 | 15.1 | 28,122 | 8.2 | 23,604 |
| 1987 | 3,423,400 | 52,774 | 15.4 | 28,470 | 8.3 | 24,304 |
| 1988 | 3,519,770 | 55,090 | 15.7 | 29,397 | 8.4 | 25,693 |
| 1989 | 3,518,760 | 57,239 | 16.3 | 29,576 | 8.4 | 27,663 |
| 1990 | 3,486,703 | 58,461 | 16.8 | 29,621 | 8.5 | 28,840 |
| 1991 | 3,559,600 | 57,517 | 16.2 | 29,851 | 8.4 | 27,666 |
| 1992 | 3,603,430 | 56,102 | 15.6 | 30,565 | 8.5 | 25,537 |
| 1993 | 3,629,550 | 53,715 | 14.8 | 31,943 | 8.8 | 21,772 |
| 1994 | 3,664,100 | 51,907 | 14.2 | 32,223 | 8.8 | 19,684 |
| 1995 | 3,669,400 | 50,913 | 13.9 | 33,500 | 9.1 | 17,413 |
| 1996 | 3,698,670 | 51,105 | 13.8 | 34,035 | 9.2 | 17,070 |
| 1997 | 3,760,180 | 52,205 | 13.9 | 33,659 | 9.0 | 18,546 |
| 1998 | 3,835,960 | 53,833 | 14.3 | 34,781 | 9.1 | 19,052 |
| 1999 | 3,885,740 | 54,706 | 14.1 | 35,972 | 9.3 | 18,734 |
| 2000 | 4,012,012 | 55,964 | 13.9 | 36,816 | 9.2 | 19,148 |
| 2001 | 4,063,010 | 55,748 | 13.7 | 36,576 | 9.0 | 19,172 |
| 2002 | 4,107,180 | 54,453 | 13.3 | 37,679 | 9.2 | 16,774 |
| 2003 | 4,147,150 | 55,461 | 13.4 | 37,920 | 9.1 | 17,541 |
| 2004 | 4,198,070 | 56,543 | 13.5 | 37,152 | 8.8 | 19,391 |
| 2005 | 4,255,080 | 57,538 | 13.5 | 38,585 | 9.1 | 18,953 |

* Rate per 1,000 population

Table B-3.
 Estimated Population and Percents by Race
 South Carolina and Each County, 2005
 (Residence Data)

| County of Residence | Total | Modified | | | |
|---------------------|-----------|-----------|---------|-----------------|---------|
| | | White | | Black and Other | |
| | | Number | Percent | Number | Percent |
| South Carolina | 4,255,080 | 2,929,360 | 68.8 | 1,325,720 | 31.2 |
| Abbeville | 26,130 | 18,270 | 69.9 | 7,860 | 30.1 |
| Aiken | 150,180 | 108,780 | 72.4 | 41,410 | 27.6 |
| Allendale | 10,920 | 2,970 | 27.2 | 7,950 | 72.8 |
| Anderson | 175,510 | 143,880 | 82.0 | 31,640 | 18.0 |
| Bamberg | 15,880 | 5,900 | 37.2 | 9,970 | 62.8 |
| Barnwell | 23,350 | 13,090 | 56.1 | 10,260 | 43.9 |
| Beaufort | 137,850 | 105,130 | 76.3 | 32,720 | 23.7 |
| Berkeley | 151,670 | 104,760 | 69.1 | 46,910 | 30.9 |
| Calhoun | 15,100 | 8,160 | 54.0 | 6,950 | 46.0 |
| Charleston | 330,370 | 214,650 | 65.0 | 115,720 | 35.0 |
| Cherokee | 53,840 | 42,330 | 78.6 | 11,520 | 21.4 |
| Chester | 33,230 | 20,250 | 60.9 | 12,980 | 39.1 |
| Chesterfield | 43,440 | 28,440 | 65.5 | 14,990 | 34.5 |
| Clarendon | 33,360 | 16,080 | 48.2 | 17,280 | 51.8 |
| Colleton | 39,610 | 22,900 | 57.8 | 16,710 | 42.2 |
| Darlington | 67,350 | 38,610 | 57.3 | 28,740 | 42.7 |
| Dillon | 30,970 | 15,860 | 51.2 | 15,120 | 48.8 |
| Dorchester | 112,860 | 81,370 | 72.1 | 31,490 | 27.9 |
| Edgefield | 25,530 | 14,830 | 58.1 | 10,700 | 41.9 |
| Fairfield | 24,050 | 10,000 | 41.6 | 14,050 | 58.4 |
| Florence | 131,100 | 75,970 | 57.9 | 55,120 | 42.0 |
| Georgetown | 60,980 | 39,240 | 64.3 | 21,750 | 35.7 |
| Greenville | 407,380 | 322,290 | 79.1 | 85,090 | 20.9 |
| Greenwood | 67,980 | 45,140 | 66.4 | 22,840 | 33.6 |
| Hampton | 21,330 | 9,280 | 43.5 | 12,050 | 56.5 |
| Horry | 226,990 | 189,020 | 83.3 | 37,970 | 16.7 |
| Jasper | 21,400 | 10,320 | 48.2 | 11,080 | 51.8 |
| Kershaw | 56,490 | 41,270 | 73.1 | 15,210 | 26.9 |
| Lancaster | 63,110 | 45,640 | 72.3 | 17,470 | 27.7 |
| Laurens | 70,290 | 51,500 | 73.3 | 18,790 | 26.7 |
| Lee | 20,640 | 7,480 | 36.2 | 13,170 | 63.8 |
| Lexington | 235,270 | 197,290 | 83.9 | 37,980 | 16.1 |
| McCormick | 10,110 | 4,850 | 48.0 | 5,260 | 52.0 |
| Marion | 34,900 | 15,010 | 43.0 | 19,900 | 57.0 |
| Marlboro | 28,020 | 12,430 | 44.4 | 15,600 | 55.7 |
| Newberry | 37,250 | 25,070 | 67.3 | 12,180 | 32.7 |
| Oconee | 69,580 | 63,290 | 91.0 | 6,290 | 9.0 |
| Orangeburg | 92,170 | 32,940 | 35.7 | 59,230 | 64.3 |
| Pickens | 113,580 | 103,730 | 91.3 | 9,850 | 8.7 |
| Richland | 340,080 | 170,440 | 50.1 | 169,650 | 49.9 |
| Saluda | 18,900 | 13,460 | 71.2 | 5,430 | 28.7 |
| Spartanburg | 266,810 | 204,470 | 76.6 | 62,340 | 23.4 |
| Sumter | 105,520 | 53,230 | 50.4 | 52,290 | 49.6 |
| Union | 28,540 | 19,340 | 67.8 | 9,200 | 32.2 |
| Williamsburg | 35,400 | 11,440 | 32.3 | 23,960 | 67.7 |
| York | 190,100 | 148,990 | 78.4 | 41,110 | 21.6 |

Note: Races and Counties may not sum to total due to rounding

The State Bird

“ The Wren”

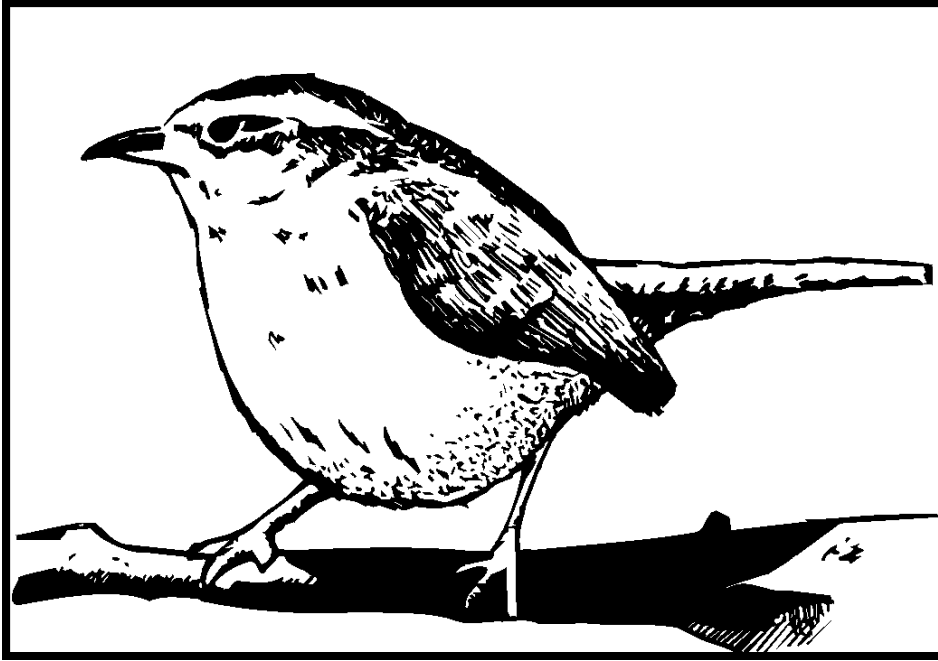

Officially adopted by the General Assembly in 1948

BIRTH

Figure C-1.
 Live Birth Rates* by County
 South Carolina, 2005
 (Residence Data)

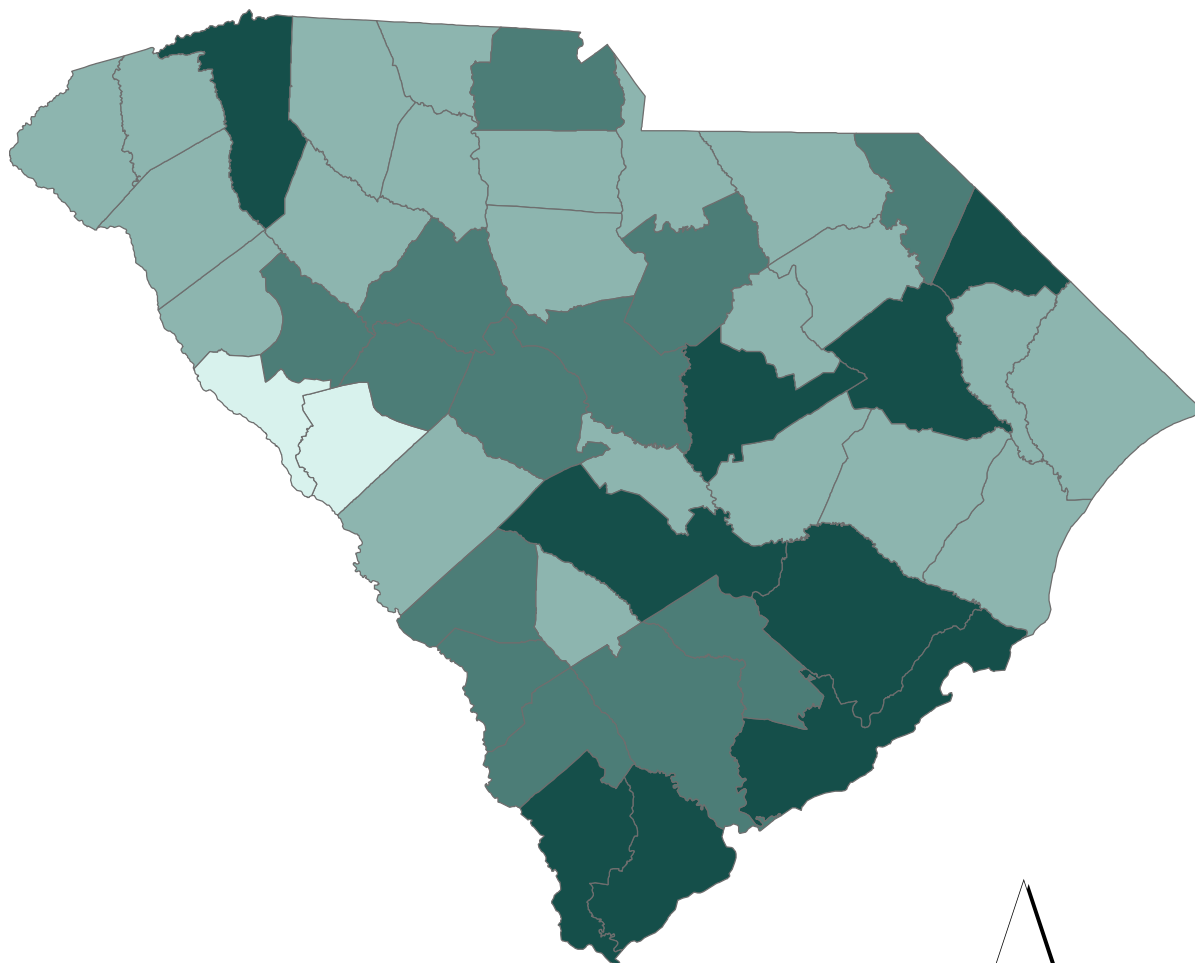

Live Birth Rates

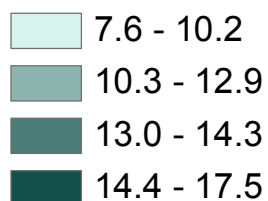

*Rates calculated per 1,000 population



Map Source:
 Division of Public Health Informatics, PHSIS, SC DHEC

Data Source:
 Division of Biostatistics, PHSIS, SC DHEC

Table C-1.
 Live Births and Birth Rates¹ by Race of Mother
 South Carolina, 1981-2005
 (Residence Data)

| Year | Total | | White | | Black and Other | |
|------|----------|------|--------|------|-----------------|------|
| | Number | Rate | Number | Rate | Number | Rate |
| 1981 | 51,745 | 16.2 | 30,542 | 13.9 | 21,203 | 21.2 |
| 1982 | 51,554 | 15.8 | 30,652 | 13.7 | 20,902 | 20.5 |
| 1983 | 50,731 | 15.3 | 30,448 | 13.4 | 20,283 | 19.5 |
| 1984 | 50,561 | 15.3 | 30,607 | 13.5 | 19,954 | 19.2 |
| 1985 | 51,846 | 15.4 | 31,543 | 13.7 | 20,303 | 19.1 |
| 1986 | 51,726 | 15.1 | 31,202 | 13.4 | 20,524 | 18.9 |
| 1987 | 52,774 | 15.4 | 31,982 | 13.7 | 20,792 | 19.2 |
| 1988 | 55,090 * | 15.7 | 33,100 | 13.8 | 21,986 | 19.6 |
| 1989 | 57,239 * | 16.3 | 34,153 | 14.2 | 23,076 | 20.6 |
| 1990 | 58,461 * | 16.8 | 35,491 | 14.7 | 22,963 | 21.4 |
| 1991 | 57,517 * | 16.2 | 34,560 | 14.1 | 22,949 | 20.8 |
| 1992 | 56,102 * | 15.6 | 33,890 | 13.6 | 22,206 | 19.9 |
| 1993 | 53,715 * | 14.8 | 32,571 | 13.0 | 21,134 | 18.9 |
| 1994 | 51,907 * | 14.2 | 31,899 | 12.6 | 19,996 | 17.7 |
| 1995 | 50,913 * | 13.9 | 31,830 | 12.5 | 19,068 | 16.9 |
| 1996 | 51,105 * | 13.8 | 32,309 | 12.6 | 18,788 | 16.6 |
| 1997 | 52,205 * | 13.9 | 33,011 | 12.8 | 19,192 | 16.4 |
| 1998 | 53,883 * | 14.0 | 34,065 | 12.9 | 19,757 | 16.6 |
| 1999 | 54,706 * | 14.1 | 34,683 | 12.9 | 20,004 | 16.6 |
| 2000 | 55,964 * | 13.9 | 35,146 | 12.8 | 20,803 | 16.5 |
| 2001 | 55,748 * | 13.7 | 35,731 | 12.7 | 20,008 | 15.7 |
| 2002 | 54,453 * | 13.3 | 33,152 | 12.5 | 19,294 | 14.8 |
| 2003 | 55,461 * | 13.4 | 36,001 | 12.7 | 19,451 | 14.0 |
| 2004 | 56,543 * | 13.5 | 36,872 | 12.8 | 19,616 | 15.0 |
| 2005 | 57,538 * | 13.5 | 37,367 | 12.8 | 20,080 | 15.1 |

* Includes unknown race

¹Rate per 1,000 population

Figure C-2
 Live Birth Rates by Race of Mother
 South Carolina, 1981-2005
 (Residence Data)

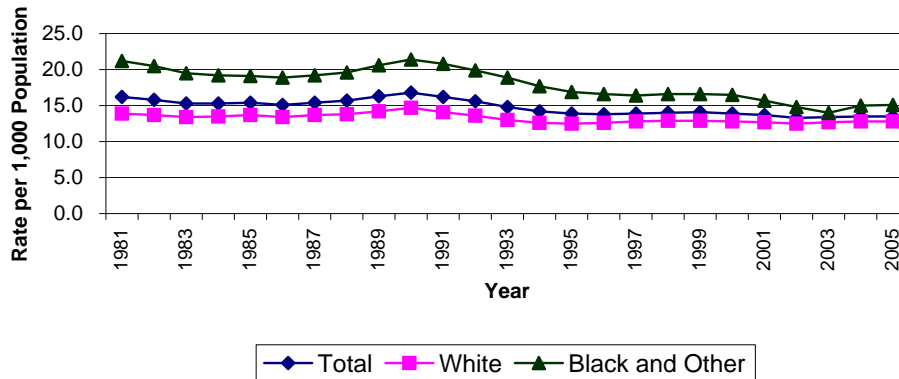

Table C-2.
Live Births and Percent of Live Births by Marital Status, Age and Race of Mother
South Carolina, 2005
(Residence Data)

| Age of Mother | Total | | White | | Black and Other | |
|---|----------|---------|--------|---------|-----------------|---------|
| | Number | Percent | Number | Percent | Number | Percent |
| Total Live Births by Age of Mother ¹ | | | | | | |
| All Ages | 57,538 * | 100.0 | 37,367 | 100.0 | 20,080 | 100.0 |
| <15 | 134 | 0.2 | 38 | 0.1 | 96 | 0.5 |
| 15-19 | 7,460 * | 13.0 | 3,856 | 10.3 | 3,594 | 17.9 |
| 20-24 | 16,717 * | 29.1 | 9,763 | 26.1 | 6,933 | 34.5 |
| 25-29 | 15,720 * | 27.3 | 10,720 | 28.7 | 4,974 | 24.8 |
| 30-34 | 11,349 * | 19.7 | 8,418 | 22.5 | 2,912 | 14.5 |
| 35-39 | 5,142 * | 8.9 | 3,889 | 10.4 | 1,243 | 6.2 |
| 40-44 | 969 * | 1.7 | 650 | 1.7 | 317 | 1.6 |
| 45+ | 42 | 0.1 | 31 | 0.1 | 11 | 0.1 |
| Not Stated | 5 * | 0.0 | 2 | 0.0 | - | 0 |
| Live Births by Age of Married Mother | | | | | | |
| All Ages | 42,995 * | 100.0 | 32,412 | 100.0 | 10,531 | 100.0 |
| <15 | 15 | 0.0 | 11 | 0.0 | 4 | 0.0 |
| 15-19 | 3,630 * | 8.4 | 2,438 | 7.5 | 1,191 | 11.3 |
| 20-24 | 10,883 * | 25.3 | 7,837 | 24.2 | 3,034 | 28.8 |
| 25-29 | 12,830 * | 29.8 | 9,796 | 30.2 | 3,017 | 28.6 |
| 30-34 | 10,115 * | 23.5 | 8,002 | 24.7 | 2,099 | 19.9 |
| 35-39 | 4,657 * | 10.8 | 3,714 | 11.5 | 937 | 8.9 |
| 40-44 | 826 * | 1.9 | 584 | 1.8 | 240 | 2.3 |
| 45+ | 38 | 0.1 | 29 | 0.1 | 9 | 0.1 |
| Not Stated | 1 | 0.0 | 1 | 0.0 | - | 0 |
| Live Births by Age of Unmarried Mother | | | | | | |
| All Ages | 14,390 * | 100.0 | 4,863 | 100.0 | 9,495 | 100.0 |
| <15 | 119 | 0.8 | 27 | 0.6 | 92 | 1.0 |
| 15-19 | 3,807 * | 26.5 | 1,402 | 28.8 | 2,396 | 25.2 |
| 20-24 | 5,780 * | 40.2 | 1,894 | 38.9 | 3,879 | 40.9 |
| 25-29 | 2,850 * | 19.8 | 900 | 18.5 | 1,942 | 20.5 |
| 30-34 | 1,212 * | 8.4 | 404 | 8.3 | 804 | 8.5 |
| 35-39 | 478 * | 3.3 | 171 | 3.5 | 303 | 3.2 |
| 40-44 | 139 | 1.0 | 62 | 1.3 | 77 | 0.8 |
| 45+ | 4 | 0.0 | 2 | 0.0 | 2 | 0.0 |
| Not Stated | 1 | 0.0 | 1 | 0.0 | - | 0 |

* Includes unknown race

¹ Includes unknown marital status

Table C-3.
Live Births and Birth Rates¹ by Race of Mother
South Carolina and Each County, 2005
(Residence Data)

| County of Residence | Total | | White | | Black and Other | |
|---------------------|----------|------|--------|------|-----------------|------|
| | Number | Rate | Number | Rate | Number | Rate |
| South Carolina | 57,538 * | 13.5 | 37,367 | 12.8 | 20,080 | 15.1 |
| Abbeville | 269 | 10.3 | 183 | 10.0 | 86 | 10.9 |
| Aiken | 1,847 * | 12.3 | 1,265 | 11.6 | 567 | 13.7 |
| Allendale | 147 | 13.5 | 27 | 9.1 | 120 | 15.1 |
| Anderson | 2,248 * | 12.8 | 1,817 | 12.6 | 430 | 13.6 |
| Bamberg | 191 | 12.0 | 53 | 9.0 | 138 | 13.8 |
| Barnwell | 311 | 13.3 | 147 | 11.2 | 164 | 16.0 |
| Beaufort | 2,244 * | 16.3 | 1,630 | 15.5 | 607 | 18.6 |
| Berkeley | 2,196 * | 14.5 | 1,546 | 14.8 | 649 | 13.8 |
| Calhoun | 167 | 11.1 | 80 | 9.8 | 87 | 12.5 |
| Charleston | 4,798 * | 14.5 | 2,891 | 13.5 | 1,901 | 16.4 |
| Cherokee | 672 | 12.5 | 494 | 11.7 | 178 | 15.5 |
| Chester | 427 | 12.9 | 231 | 11.4 | 196 | 15.1 |
| Chesterfield | 534 | 12.3 | 315 | 11.1 | 219 | 14.6 |
| Clarendon | 387 * | 11.6 | 153 | 9.5 | 228 | 13.2 |
| Colleton | 543 | 13.7 | 292 | 12.8 | 251 | 15.0 |
| Darlington | 841 | 12.5 | 440 | 11.4 | 401 | 14.0 |
| Dillon | 447 | 14.4 | 206 | 13.0 | 241 | 15.9 |
| Dorchester | 1,565 | 13.9 | 1,103 | 13.6 | 462 | 14.7 |
| Edgefield | 248 | 9.7 | 131 | 8.8 | 117 | 10.9 |
| Fairfield | 309 | 12.8 | 99 | 9.9 | 210 | 14.9 |
| Florence | 1,952 * | 14.9 | 951 | 12.5 | 997 | 18.1 |
| Georgetown | 704 | 11.5 | 409 | 10.4 | 295 | 13.6 |
| Greenville | 5,876 * | 14.4 | 4,531 | 14.1 | 1,336 | 15.7 |
| Greenwood | 907 | 13.3 | 578 | 12.8 | 329 | 14.4 |
| Hampton | 293 | 13.7 | 113 | 12.2 | 180 | 14.9 |
| Horry | 2,903 * | 12.8 | 2,254 | 11.9 | 646 | 17.0 |
| Jasper | 375 * | 17.5 | 217 | 21.0 | 156 | 14.1 |
| Kershaw | 763 | 13.5 | 544 | 13.2 | 219 | 14.4 |
| Lancaster | 759 | 12.0 | 496 | 10.9 | 263 | 15.1 |
| Laurens | 770 | 11.0 | 539 | 10.5 | 231 | 12.3 |
| Lee | 244 * | 11.8 | 64 | 8.6 | 179 | 13.6 |
| Lexington | 3,170 * | 13.5 | 2,561 | 13.0 | 605 | 15.9 |
| McCormick | 77 | 7.6 | 30 | 6.2 | 47 | 8.9 |
| Marion | 434 * | 12.4 | 137 | 9.1 | 295 | 14.8 |
| Marlboro | 366 * | 13.1 | 124 | 10.0 | 241 | 15.5 |
| Newberry | 516 | 13.9 | 336 | 13.4 | 180 | 14.8 |
| Oconee | 788 | 11.3 | 715 | 11.3 | 73 | 11.6 |
| Orangeburg | 1,354 * | 14.7 | 414 | 12.6 | 938 | 15.8 |
| Pickens | 1,309 * | 11.5 | 1,212 | 11.7 | 95 | 9.6 |
| Richland | 4,791 * | 14.1 | 2,105 | 12.4 | 2,680 | 15.8 |
| Saluda | 259 | 13.7 | 189 | 14.0 | 70 | 12.9 |
| Spartanburg | 3,411 * | 12.8 | 2,547 | 12.5 | 861 | 13.8 |
| Sumter | 1,656 * | 15.7 | 824 | 15.5 | 817 | 15.6 |
| Union | 317 | 11.1 | 213 | 11.0 | 104 | 11.3 |
| Williamsburg | 451 | 12.7 | 115 | 10.1 | 336 | 14.0 |
| York | 2,701 * | 14.2 | 2,046 | 13.7 | 654 | 15.9 |
| Unknown | 1 | 0.0 | - | 0 | 1 | 0.0 |

* Includes unknown race

¹ Rates per 1,000 estimated population

Table C-4.
Live Births and Birth Rates¹ by Race of Mother
South Carolina and Each County, 2005
(Occurrence Data)

| County of Occurrence | Total | | White | | Black and Other | |
|----------------------|----------|------|--------|------|-----------------|------|
| | Number | Rate | Number | Rate | Number | Rate |
| South Carolina | 55,316 * | 13.0 | 35,669 | 12.2 | 19,559 | 14.8 |
| Abbeville | 60 | 2.3 | 35 | 1.9 | 25 | 3.2 |
| Aiken | 1,110 * | 7.4 | 612 | 5.6 | 485 | 11.7 |
| Allendale | 37 | 3.4 | 8 | 2.7 | 29 | 3.6 |
| Anderson | 1,852 * | 10.6 | 1,449 | 10.1 | 402 | 12.7 |
| Bamberg | 88 | 5.5 | 38 | 6.4 | 50 | 5.0 |
| Barnwell | 5 | 0.2 | 2 | 0.2 | 3 | 0.3 |
| Beaufort | 2,510 * | 18.2 | 1,717 | 16.3 | 785 | 24.0 |
| Berkeley | 4 | 0.0 | 2 | 0.0 | 2 | 0.0 |
| Calhoun | 1 | 0.1 | - | 0 | 1 | 0.1 |
| Charleston | 8,150 * | 24.7 | 5,202 | 24.2 | 2,943 | 25.4 |
| Cherokee | 382 | 7.1 | 246 | 5.8 | 136 | 11.8 |
| Chester | - | 0 | - | 0 | - | 0 |
| Chesterfield | 144 | 3.3 | 59 | 2.1 | 85 | 5.7 |
| Clarendon | 570 * | 17.1 | 280 | 17.4 | 275 | 15.9 |
| Colleton | 494 | 12.5 | 218 | 9.5 | 276 | 16.5 |
| Darlington | 612 | 9.1 | 270 | 7.0 | 342 | 11.9 |
| Dillon | 279 | 9.0 | 90 | 5.7 | 189 | 12.5 |
| Dorchester | 1,045 * | 9.3 | 736 | 9.0 | 306 | 9.7 |
| Edgefield | 1 | 0.0 | 1 | 0.1 | - | 0 |
| Fairfield | 1 | 0.0 | - | 0 | 1 | 0.1 |
| Florence | 3,144 * | 24.0 | 1,616 | 21.3 | 1,524 | 27.6 |
| Georgetown | 955 | 15.7 | 659 | 16.8 | 296 | 13.6 |
| Greenville | 7,955 * | 19.5 | 6,419 | 19.9 | 1,524 | 17.9 |
| Greenwood | 1,563 * | 23.0 | 959 | 21.2 | 603 | 26.4 |
| Hampton | 3 | 0.1 | 1 | 0.1 | 2 | 0.2 |
| Horry | 2,565 * | 11.3 | 1,927 | 10.2 | 635 | 16.7 |
| Jasper | 43 | 2.0 | 31 | 3.0 | 12 | 1.1 |
| Kershaw | 418 | 7.4 | 249 | 6.0 | 169 | 11.1 |
| Lancaster | 661 | 10.5 | 366 | 8.0 | 295 | 16.9 |
| Laurens | 387 | 5.5 | 262 | 5.1 | 125 | 6.7 |
| Lee | - | 0 | - | 0 | - | 0 |
| Lexington | 2,752 * | 11.7 | 2,059 | 10.4 | 690 | 18.2 |
| McCormick | 1 | 0.1 | 1 | 0.2 | - | 0 |
| Marion | 433 * | 12.4 | 146 | 9.7 | 286 | 14.4 |
| Marlboro | 144 | 5.1 | 30 | 2.4 | 114 | 7.3 |
| Newberry | 358 | 9.6 | 219 | 8.7 | 139 | 11.4 |
| Oconee | 511 | 7.3 | 466 | 7.4 | 45 | 7.2 |
| Orangeburg | 1,407 * | 15.3 | 386 | 11.7 | 1,020 | 17.2 |
| Pickens | 494 | 4.3 | 460 | 4.4 | 34 | 3.5 |
| Richland | 6,675 * | 19.6 | 3,474 | 20.4 | 3,195 | 18.8 |
| Saluda | 1 | 0.1 | 1 | 0.1 | - | 0 |
| Spartanburg | 3,620 * | 13.6 | 2,681 | 13.1 | 937 | 15.0 |
| Sumter | 1,422 * | 13.5 | 673 | 12.6 | 740 | 14.2 |
| Union | 93 | 3.3 | 53 | 2.7 | 40 | 4.3 |
| Williamsburg | 150 | 4.2 | 24 | 2.1 | 126 | 5.3 |
| York | 2,215 * | 11.7 | 1,541 | 10.3 | 673 | 16.4 |
| Unknown | 1 | 0.0 | 1 | 0.0 | - | 0 |

* Includes Unknown Race

¹ Rates per 1,000 estimated population

Table C-5.
Live Births by Race of Mother and Gender
South Carolina and Each County, 2005
(Residence Data)

| County of Residence | Total | | | White | | | Black and Other | | |
|---------------------|----------|----------|----------|--------|--------|--------|-----------------|--------|--------|
| | Total | Male | Female | Total | Male | Female | Total | Male | Female |
| South Carolina | 57,538 * | 29,443 * | 28,095 * | 37,367 | 19,305 | 18,062 | 20,080 | 10,103 | 9,977 |
| Abbeville | 269 | 132 | 137 | 183 | 92 | 91 | 86 | 40 | 46 |
| Aiken | 1,847 * | 958 * | 889 * | 1,265 | 678 | 587 | 567 | 274 | 293 |
| Allendale | 147 | 70 | 77 | 27 | 15 | 12 | 120 | 55 | 65 |
| Anderson | 2,248 * | 1,128 | 1,120 * | 1,817 | 922 | 895 | 430 | 206 | 224 |
| Bamberg | 191 | 88 | 103 | 53 | 23 | 30 | 138 | 65 | 73 |
| Barnwell | 311 | 162 | 149 | 147 | 74 | 73 | 164 | 88 | 76 |
| Beaufort | 2,244 * | 1,118 * | 1,126 * | 1,630 | 810 | 820 | 607 | 302 | 305 |
| Berkeley | 2,196 * | 1,147 | 1,049 * | 1,546 | 815 | 731 | 649 | 332 | 317 |
| Calhoun | 167 | 90 | 77 | 80 | 45 | 35 | 87 | 45 | 42 |
| Charleston | 4,798 * | 2,463 * | 2,335 * | 2,891 | 1,482 | 1,409 | 1,901 | 978 | 923 |
| Cherokee | 672 | 354 | 318 | 494 | 265 | 229 | 178 | 89 | 89 |
| Chester | 427 | 226 | 201 | 231 | 120 | 111 | 196 | 106 | 90 |
| Chesterfield | 534 | 266 | 268 | 315 | 160 | 155 | 219 | 106 | 113 |
| Clarendon | 387 * | 198 * | 189 * | 153 | 80 | 73 | 228 | 116 | 112 |
| Colleton | 543 | 269 | 274 | 292 | 152 | 140 | 251 | 117 | 134 |
| Darlington | 841 | 421 | 420 | 440 | 223 | 217 | 401 | 198 | 203 |
| Dillon | 447 | 232 | 215 | 206 | 106 | 100 | 241 | 126 | 115 |
| Dorchester | 1,565 | 815 | 750 | 1,103 | 573 | 530 | 462 | 242 | 220 |
| Edgefield | 248 | 126 | 122 | 131 | 68 | 63 | 117 | 58 | 59 |
| Fairfield | 309 | 158 | 151 | 99 | 45 | 54 | 210 | 113 | 97 |
| Florence | 1,952 * | 991 * | 961 * | 951 | 489 | 462 | 997 | 501 | 496 |
| Georgetown | 704 | 366 | 338 | 409 | 211 | 198 | 295 | 155 | 140 |
| Greenville | 5,876 * | 3,059 * | 2,817 * | 4,531 | 2,381 | 2,150 | 1,336 | 674 | 662 |
| Greenwood | 907 | 478 | 429 | 578 | 309 | 269 | 329 | 169 | 160 |
| Hampton | 293 | 153 | 140 | 113 | 63 | 50 | 180 | 90 | 90 |
| Horry | 2,903 * | 1,468 | 1,435 * | 2,254 | 1,155 | 1,099 | 646 | 313 | 333 |
| Jasper | 375 * | 195 * | 180 * | 217 | 119 | 98 | 156 | 75 | 81 |
| Kershaw | 763 | 388 | 375 | 544 | 281 | 263 | 219 | 107 | 112 |
| Lancaster | 759 | 411 | 348 | 496 | 275 | 221 | 263 | 136 | 127 |
| Laurens | 770 | 406 | 364 | 539 | 278 | 261 | 231 | 128 | 103 |
| Lee | 244 * | 125 * | 119 | 64 | 33 | 31 | 179 | 91 | 88 |
| Lexington | 3,170 * | 1,602 * | 1,568 * | 2,561 | 1,318 | 1,243 | 605 | 283 | 322 |
| McCormick | 77 | 41 | 36 | 30 | 14 | 16 | 47 | 27 | 20 |
| Marion | 434 * | 222 | 212 * | 137 | 66 | 71 | 295 | 156 | 139 |
| Marlboro | 366 * | 187 * | 179 | 124 | 57 | 67 | 241 | 129 | 112 |
| Newberry | 516 | 238 | 278 | 336 | 148 | 188 | 180 | 90 | 90 |
| Oconee | 788 | 413 | 375 | 715 | 379 | 336 | 73 | 34 | 39 |
| Orangeburg | 1,354 * | 671 | 683 * | 414 | 218 | 196 | 938 | 453 | 485 |
| Pickens | 1,309 * | 682 * | 627 * | 1,212 | 635 | 577 | 95 | 46 | 49 |
| Richland | 4,791 * | 2,359 * | 2,432 * | 2,105 | 1,022 | 1,083 | 2,680 | 1,335 | 1,345 |
| Saluda | 259 | 130 | 129 | 189 | 95 | 94 | 70 | 35 | 35 |
| Spartanburg | 3,411 * | 1,766 * | 1,645 * | 2,547 | 1,336 | 1,211 | 861 | 428 | 433 |
| Sumter | 1,656 * | 847 * | 809 * | 824 | 424 | 400 | 817 | 420 | 397 |
| Union | 317 | 169 | 148 | 213 | 111 | 102 | 104 | 58 | 46 |
| Williamsburg | 451 | 246 | 205 | 115 | 60 | 55 | 336 | 186 | 150 |
| York | 2,701 * | 1,409 * | 1,292 | 2,046 | 1,080 | 966 | 654 | 328 | 326 |
| Unknown | 1 | - | 1 | - | - | - | 1 | - | 1 |

* Includes Unknown Race

Table C-6.
Live Births by Race of Mother and Gender
South Carolina and Each County, 2005
(Occurrence Data)

| County of Occurrence | Total | | | White | | | Black & Other | | |
|----------------------|----------|----------|----------|--------|--------|--------|---------------|-------|--------|
| | Total | Male | Female | Total | Male | Female | Total | Male | Female |
| South Carolina | 55,316 * | 28,254 * | 27,062 * | 35,669 | 18,396 | 17,273 | 19,559 | 9,826 | 9,733 |
| Abbeville | 60 | 34 | 26 | 35 | 20 | 15 | 25 | 14 | 11 |
| Aiken | 1,110 * | 544 * | 566 * | 612 | 308 | 304 | 485 | 231 | 254 |
| Allendale | 37 | 17 | 20 | 8 | 4 | 4 | 29 | 13 | 16 |
| Anderson | 1,852 * | 912 | 940 * | 1,449 | 723 | 726 | 402 | 189 | 213 |
| Bamberg | 88 | 43 | 45 | 38 | 19 | 19 | 50 | 24 | 26 |
| Barnwell | 5 | 3 | 2 | 2 | 1 | 1 | 3 | 2 | 1 |
| Beaufort | 2,510 * | 1,263 * | 1,247 * | 1,717 | 873 | 844 | 785 | 384 | 401 |
| Berkeley | 4 | 4 | - | 2 | 2 | - | 2 | 2 | - |
| Calhoun | 1 | - | 1 | - | - | - | 1 | - | 1 |
| Charleston | 8,150 * | 4,208 * | 3,942 * | 5,202 | 2,684 | 2,518 | 2,943 | 1,522 | 1,421 |
| Cherokee | 382 | 198 | 184 | 246 | 128 | 118 | 136 | 70 | 66 |
| Chester | - | - | - | - | - | - | - | - | - |
| Chesterfield | 144 | 73 | 71 | 59 | 32 | 27 | 85 | 41 | 44 |
| Clarendon | 570 * | 285 * | 285 * | 280 | 141 | 139 | 275 | 140 | 135 |
| Colleton | 494 | 263 | 231 | 218 | 121 | 97 | 276 | 142 | 134 |
| Darlington | 612 | 297 | 315 | 270 | 127 | 143 | 342 | 170 | 172 |
| Dillon | 279 | 144 | 135 | 90 | 50 | 40 | 189 | 94 | 95 |
| Dorchester | 1,045 * | 533 * | 512 * | 736 | 383 | 353 | 306 | 149 | 157 |
| Edgefield | 1 | 1 | - | 1 | 1 | - | - | - | - |
| Fairfield | 1 | 1 | - | - | - | - | 1 | 1 | - |
| Florence | 3,144 * | 1,598 * | 1,546 * | 1,616 | 826 | 790 | 1,524 | 771 | 753 |
| Georgetown | 955 | 484 | 471 | 659 | 336 | 323 | 296 | 148 | 148 |
| Greenville | 7,955 * | 4,136 * | 3,819 * | 6,419 | 3,365 | 3,054 | 1,524 | 765 | 759 |
| Greenwood | 1,563 * | 812 | 751 * | 959 | 501 | 458 | 603 | 311 | 292 |
| Hampton | 3 | 1 | 2 | 1 | 1 | - | 2 | - | 2 |
| Horry | 2,565 * | 1,311 | 1,254 * | 1,927 | 999 | 928 | 635 | 312 | 323 |
| Jasper | 43 | 27 | 16 | 31 | 19 | 12 | 12 | 8 | 4 |
| Kershaw | 418 | 206 | 212 | 249 | 122 | 127 | 169 | 84 | 85 |
| Lancaster | 661 | 347 | 314 | 366 | 199 | 167 | 295 | 148 | 147 |
| Laurens | 387 | 205 | 182 | 262 | 135 | 127 | 125 | 70 | 55 |
| Lee | - | - | - | - | - | - | - | - | - |
| Lexington | 2,752 * | 1,389 * | 1,363 * | 2,059 | 1,059 | 1,000 | 690 | 329 | 361 |
| McCormick | 1 | - | 1 | 1 | - | 1 | - | - | - |
| Marion | 433 * | 226 | 207 * | 146 | 72 | 74 | 286 | 154 | 132 |
| Marlboro | 144 | 66 | 78 | 30 | 11 | 19 | 114 | 55 | 59 |
| Newberry | 358 | 175 | 183 | 219 | 107 | 112 | 139 | 68 | 71 |
| Oconee | 511 | 269 | 242 | 466 | 247 | 219 | 45 | 22 | 23 |
| Orangeburg | 1,407 * | 688 | 719 * | 386 | 199 | 187 | 1,020 | 489 | 531 |
| Pickens | 494 | 254 | 240 | 460 | 240 | 220 | 34 | 14 | 20 |
| Richland | 6,675 * | 3,310 | 3,365 * | 3,474 | 1,718 | 1,756 | 3,195 | 1,592 | 1,603 |
| Saluda | 1 | - | 1 | 1 | - | 1 | - | - | - |
| Spartanburg | 3,620 * | 1,898 * | 1,722 * | 2,681 | 1,421 | 1,260 | 937 | 476 | 461 |
| Sumter | 1,422 * | 740 * | 682 * | 673 | 347 | 326 | 740 | 389 | 351 |
| Union | 93 | 50 | 43 | 53 | 28 | 25 | 40 | 22 | 18 |
| Williamsburg | 150 | 81 | 69 | 24 | 10 | 14 | 126 | 71 | 55 |
| York | 2,215 * | 1,158 * | 1,057 | 1,541 | 817 | 724 | 673 | 340 | 333 |
| Unknown | 1 | - | 1 | 1 | - | 1 | - | - | - |

*Includes unknown race

FERTILITY PATTERNS

Though the crude birth rate relates the event of birth to the entire population, it does not measure the population exposed to the chance of having a birth since it is based on both sexes in population. However, the crude birth rate is an index to the relative speed at which additions are being made to a population through childbirth. When the event of birth is related to the population exposed at risk, that is, to females of childbearing ages 15-44, a more specific rate is completed.

Table C-7.
Fertility Rates* by Race: South Carolina, 1991-2005
(Residence Data)

| YEAR | TOTAL | WHITE | BLACK & OTHER |
|------|-------|-------|---------------|
| 1991 | 69.5 | 63.0 | 82.5 |
| 1992 | 67.2 | 60.7 | 80.0 |
| 1993 | 64.7 | 58.7 | 76.7 |
| 1994 | 61.5 | 56.0 | 72.6 |
| 1995 | 58.9 | 54.3 | 68.1 |
| 1996 | 57.7 | 54.0 | 65.1 |
| 1997 | 57.5 | 54.3 | 63.8 |
| 1998 | 60.4 | 58.4 | 64.2 |
| 1999 | 60.9 | 59.0 | 64.4 |
| 2000 | 61.9 | 59.9 | 65.5 |
| 2001 | 63.0 | 60.7 | 67.1 |
| 2002 | 62.3 | 61.0 | 64.5 |
| 2003 | 60.6 | 60.5 | 60.8 |
| 2004 | 63.5 | 63.5 | 63.4 |
| 2005 | 64.3 | 64.1 | 64.5 |

* Rate per 1,000 Population of Females Aged 15-44 Years

Table C-8.
Population of Females Age 15-44 by Race
South Carolina, 1991-2005
(Residence Data)

| YEAR | TOTAL | WHITE | BLACK & OTHER |
|------|---------|---------|---------------|
| 1991 | 856,300 | 569,580 | 286,720 |
| 1992 | 866,790 | 577,100 | 289,690 |
| 1993 | 873,055 | 582,103 | 290,952 |
| 1994 | 881,319 | 587,647 | 293,672 |
| 1995 | 881,993 | 589,105 | 292,888 |
| 1996 | 888,920 | 594,535 | 294,385 |
| 1997 | 864,721 | 565,567 | 299,154 |
| 1998 | 879,477 | 575,366 | 304,021 |
| 1999 | 884,147 | 578,968 | 305,179 |
| 2000 | 884,317 | 577,081 | 307,236 |
| 2001 | 895,462 | 585,292 | 310,170 |
| 2002 | 898,778 | 581,382 | 317,396 |
| 2003 | 884,115 | 569,269 | 314,848 |
| 2004 | 889,545 | 580,266 | 309,279 |
| 2005 | 894,523 | 583,394 | 311,129 |

GENDER RATIO

Out of the total 57,538 live births occurring to South Carolina residents in 2005, male births numbered 29,443 and female births numbered 28,095 giving a ratio of 104.8 males per 100 females. Table C-9 shows the ratio of males to females for the past five

Table C-9.
Gender Ratio of Males per 100 Females
South Carolina, 2001-2005
(Residence Data)

| YEAR | TOTAL | WHITE | BLACK & OTHER |
|------|-------|-------|---------------|
| 2001 | 105.0 | 106.1 | 103.2 |
| 2002 | 104.2 | 105.2 | 102.4 |
| 2003 | 103.6 | 104.0 | 102.6 |
| 2004 | 105.3 | 106.5 | 103.1 |
| 2005 | 104.8 | 106.9 | 101.3 |

Table C-10
Live Births by County of Occurrence by County of Residence
South Carolina, 2005

| COUNTY OF OCCURRENCE | COUNTY OF RESIDENCE | | | | | | | | | | | | | | | | | | | | | | | |
|----------------------|---------------------|-------|-----------|----------|---------|----------|----------|----------|---------|------------|----------|---------|--------------|-----------|----------|------------|--------|------------|-----------|-----------|----------|------------|------------|-----------|
| | ABBEVILLE | AIKEN | ALLENDALE | ANDERSON | BAMBERG | BARNWELL | BEAUFORT | BERKELEY | CALHOUN | CHARLESTON | CHEROKEE | CHESTER | CHESTERFIELD | CLARENDON | COLLETON | DARLINGTON | DILLON | DORCHESTER | EDGEFIELD | FAIRFIELD | FLORENCE | GEORGETOWN | GREENVILLE | GREENWOOD |
| Abbeville | 50 | - | - | 5 | - | - | 1 | - | - | - | - | - | - | - | - | - | - | - | - | - | - | - | - | 3 |
| Aiken | 1 | 786 | 40 | - | 9 | 166 | - | - | 1 | - | - | - | - | - | - | - | - | - | 68 | - | - | - | - | 1 |
| Allendale | - | - | 20 | - | - | 5 | - | - | - | - | - | - | - | - | - | - | - | - | - | - | - | - | - | - |
| Anderson | 37 | - | - | 1,587 | - | - | - | - | - | - | - | - | - | - | - | - | - | - | - | - | - | - | 16 | 2 |
| Bamberg | - | 4 | 2 | - | 40 | 12 | - | - | - | - | - | - | - | - | 8 | - | - | 2 | - | - | - | - | - | - |
| Barnwell | - | - | - | - | - | 5 | - | - | - | - | - | - | - | - | - | - | - | - | - | - | - | - | - | - |
| Beaufort | - | - | 6 | - | - | - | 2,030 | - | - | - | - | - | - | - | 10 | - | - | - | - | - | - | - | - | 1 |
| Berkeley | - | - | - | - | - | - | - | 4 | - | - | - | - | - | - | - | - | - | - | - | - | - | - | - | - |
| Calhoun | - | - | - | - | - | - | - | - | 1 | - | - | - | - | - | - | - | - | - | - | - | - | - | - | - |
| Charleston | 2 | - | 5 | - | 1 | 77 | 1,912 | 2 | 4,580 | 1 | - | 2 | 2 | 146 | 2 | 1 | 969 | - | - | - | 14 | 152 | 4 | - |
| Cherokee | 1 | - | - | - | - | - | - | - | - | 358 | - | - | - | - | - | - | - | - | - | - | - | - | - | - |
| Chesterfield | - | - | - | - | - | - | - | - | - | - | - | 118 | - | - | - | 3 | - | - | - | - | - | - | - | - |
| Clarendon | - | 1 | - | - | - | - | - | 3 | - | - | - | - | 306 | - | - | - | - | - | - | - | 12 | 3 | - | - |
| Colleton | - | 2 | 31 | - | 2 | 2 | 2 | 1 | - | - | - | - | - | 331 | - | - | 21 | - | - | - | - | - | - | - |
| Darlington | - | - | - | - | - | - | - | - | - | - | - | 132 | - | - | - | 333 | - | - | - | - | 6 | - | - | - |
| Dillon | - | - | - | - | - | - | - | - | - | - | - | - | - | - | - | 229 | - | - | - | - | 2 | - | - | - |
| Dorchester | - | - | - | - | - | - | - | 265 | - | 184 | - | - | - | - | 34 | - | 542 | - | - | - | - | - | - | - |
| Fairfield | - | - | - | - | - | - | - | - | - | - | - | - | - | - | - | - | - | - | - | 1 | - | - | - | - |
| Florence | - | - | - | - | - | - | - | 1 | - | 1 | - | 94 | 36 | 486 | 120 | - | - | - | - | - | 1,874 | 13 | 1 | 1 |
| Georgetown | - | - | - | - | - | - | - | - | - | 2 | - | 1 | - | - | - | - | - | - | - | - | 6 | 491 | - | - |
| Greenville | 5 | - | - | 577 | - | - | - | - | - | 1 | 4 | - | - | - | - | - | - | - | 1 | - | - | - | 5,717 | 10 |
| Greenwood | 171 | 1 | - | 28 | - | - | - | - | - | - | - | - | - | - | - | - | - | - | 38 | - | - | - | 8 | 875 |
| Hampton | - | - | 1 | - | - | - | - | - | - | - | - | - | - | - | - | - | - | - | - | - | - | - | - | - |
| Horry | - | - | - | - | - | - | - | - | - | 1 | 1 | - | - | - | - | 1 | 1 | - | - | - | 5 | 36 | - | - |
| Jasper | - | - | - | - | - | - | 22 | - | - | - | - | - | - | - | - | - | - | - | - | - | - | - | - | - |
| Kershaw | - | - | - | - | - | - | - | - | - | - | - | - | 1 | - | - | - | - | - | - | - | - | - | - | - |
| Lancaster | - | - | - | - | - | - | - | - | - | - | - | 69 | 60 | - | - | - | - | - | - | 9 | - | - | - | - |
| Laurens | - | - | - | - | - | - | - | - | - | - | - | - | - | - | - | - | - | - | - | - | - | - | 8 | 3 |
| Lexington | - | 62 | - | - | 4 | 2 | - | - | 26 | 2 | - | - | - | 1 | - | - | - | - | 2 | 16 | - | 1 | 2 | - |
| Marion | - | - | - | - | - | - | - | - | - | 1 | - | - | - | - | - | 91 | - | - | - | - | 4 | - | - | - |
| Marlboro | - | - | - | - | - | - | - | - | - | - | - | - | 9 | - | - | 2 | 2 | - | - | - | - | - | - | - |
| Newberry | - | 1 | - | - | - | - | - | - | - | - | - | - | - | - | - | - | - | - | - | 2 | - | - | - | 3 |
| Oconee | - | - | - | 10 | - | - | - | - | - | - | - | - | - | - | - | - | - | - | - | - | - | - | 1 | - |
| Orangeburg | - | 5 | 26 | - | 117 | 60 | 1 | 1 | 97 | - | - | - | - | 1 | 9 | - | 21 | - | - | - | - | - | - | 1 |
| Pickens | - | - | - | 25 | - | - | - | - | - | - | - | - | - | - | - | - | - | - | - | 1 | - | - | 19 | - |
| Richland | - | 25 | 11 | 3 | 16 | 18 | 5 | 1 | 39 | 7 | - | 11 | 3 | 17 | 2 | 9 | 2 | 2 | 2 | 275 | 6 | 4 | 5 | 1 |
| Spartanburg | - | - | - | 3 | - | 1 | 1 | 1 | - | - | 286 | 9 | - | - | - | - | - | - | - | - | - | - | 72 | 1 |
| Sumter | - | - | - | - | - | - | - | - | - | - | - | - | 3 | 23 | 2 | 3 | - | 1 | - | 1 | 6 | - | - | 1 |
| Williamsburg | - | - | - | - | - | - | - | 1 | - | - | - | - | - | 1 | - | 1 | - | - | - | - | 14 | 1 | - | - |
| York | - | - | - | - | - | - | - | - | 1 | 4 | 303 | 3 | - | - | - | - | - | - | - | 3 | - | - | - | - |
| Out-of-State | 2 | 960 | 5 | 10 | 3 | 39 | 105 | 6 | 1 | 18 | 18 | 35 | 108 | - | 1 | 2 | 1 | 6 | 137 | 1 | 3 | 3 | 23 | 4 |

Table C-10. (continued)
 Live Births by County of Occurrence by County of Residence
 South Carolina, 2005

| COUNTY OF OCCURRENCE | COUNTY OF RESIDENCE | | | | | | | | | | | | | | | | | | | | | | | |
|----------------------|---------------------|-------|--------|---------|-----------|---------|-----|-----------|-----------|--------|----------|----------|-------|------------|---------|----------|--------|-------------|--------|-------|--------------|-------|--------------|----|
| | HAMPTON | HORRY | JASPER | KERSHAW | LANCASTER | LAURENS | LEE | LEXINGTON | MCCORMICK | MARION | MARLBORO | NEWBERRY | OONEE | ORANGEBURG | PICKENS | RICHLAND | SALUDA | SPARTANBURG | SUMTER | UNION | WILLIAMSBURG | YORK | OUT-OF-STATE | |
| Abbeville | - | - | - | - | - | - | - | - | - | - | - | - | - | - | - | - | - | - | - | - | - | - | - | 1 |
| Aiken | 2 | - | 1 | - | - | - | - | 4 | 1 | - | - | - | - | 11 | - | 1 | 13 | - | - | - | - | - | - | 5 |
| Allendale | 11 | - | - | - | - | - | - | - | - | - | - | - | - | - | - | - | - | - | - | - | - | - | - | 1 |
| Anderson | - | - | - | - | - | 1 | - | - | 1 | - | 1 | - | 85 | - | 51 | 1 | - | 2 | - | - | - | - | - | 68 |
| Bamberg | 1 | - | - | - | - | - | - | 1 | - | - | - | - | - | 15 | - | 2 | - | - | - | - | - | - | - | 1 |
| Beaufort | 143 | - | 296 | - | - | - | - | - | - | - | - | - | - | 1 | - | - | - | - | - | - | - | - | - | 23 |
| Charleston | 17 | 50 | 17 | - | - | - | 1 | 2 | - | 3 | - | - | - | 106 | 1 | 8 | - | 2 | 4 | 2 | 27 | - | 38 | |
| Cherokee | - | - | - | - | - | - | - | - | - | - | - | - | - | - | - | - | - | 9 | - | 2 | - | 2 | 10 | |
| Chesterfield | - | - | - | - | - | - | - | - | - | - | 22 | - | - | - | - | - | - | - | - | - | - | - | 1 | |
| Clarendon | - | - | - | - | - | - | - | - | - | - | - | - | - | 4 | - | 3 | - | - | 188 | - | 48 | - | 2 | |
| Colleton | 97 | - | 3 | - | - | - | - | - | - | - | - | - | - | 1 | - | - | - | - | - | - | - | - | 1 | |
| Darlington | - | - | - | 8 | 1 | - | 113 | - | - | 1 | 7 | - | - | - | - | - | - | - | 7 | - | - | - | 4 | |
| Dillon | - | 1 | - | - | - | - | - | 1 | - | 6 | 9 | - | - | - | - | - | - | - | - | - | - | - | 31 | |
| Dorchester | 3 | - | - | - | - | - | - | - | - | - | - | - | - | 13 | - | - | - | - | 1 | - | - | - | 3 | |
| Edgefield | - | - | - | - | - | - | - | - | - | - | - | - | - | - | - | - | 1 | - | - | - | - | - | - | |
| Florence | - | 58 | - | 4 | - | - | 59 | 1 | - | 111 | 64 | - | - | 1 | - | 4 | - | - | 38 | - | 157 | - | 20 | |
| Georgetown | - | 366 | - | - | - | - | - | 2 | - | - | - | - | - | - | - | - | - | - | - | - | 80 | - | 7 | |
| Greenville | - | - | - | 1 | 1 | 165 | 1 | 1 | 1 | 1 | 2 | - | 203 | - | 787 | 1 | - | 439 | - | 1 | - | 3 | 33 | |
| Greenwood | - | - | - | - | - | 208 | - | 4 | 58 | - | - | 30 | - | - | - | 2 | 130 | 2 | - | - | - | - | 8 | |
| Hampton | 2 | - | - | - | - | - | - | - | - | - | - | - | - | - | - | - | - | - | - | - | - | - | - | |
| Horry | - | 2,370 | - | - | - | - | - | 2 | - | 10 | 2 | - | 1 | - | - | - | - | - | - | - | 3 | 1 | 131 | |
| Jasper | - | - | 18 | - | - | - | - | - | - | - | - | - | - | - | - | - | - | - | - | - | - | - | 3 | |
| Kershaw | - | - | - | 367 | 15 | - | 19 | - | - | - | - | - | - | - | - | 5 | - | - | 9 | - | - | - | 2 | |
| Lancaster | - | - | - | 10 | 491 | - | - | - | - | - | 1 | - | - | - | - | - | - | - | - | - | - | 16 | 5 | |
| Laurens | - | - | - | - | - | 358 | - | - | - | - | - | 6 | - | - | - | 1 | - | 11 | - | - | - | - | - | |
| Lexington | 2 | - | - | 13 | - | 2 | 1 | 1,888 | - | - | - | 66 | - | 39 | - | 536 | 64 | 1 | 8 | 2 | 1 | 2 | 9 | |
| Mccormick | - | - | - | - | - | - | - | - | 1 | - | - | - | - | - | - | - | - | - | - | - | - | - | - | |
| Marion | - | 30 | - | - | - | - | - | - | - | 298 | - | - | - | - | - | 1 | - | 1 | - | - | 1 | - | 6 | |
| Marlboro | - | - | - | - | - | - | - | - | - | - | 131 | - | - | - | - | - | - | - | - | - | - | - | - | |
| Newberry | - | - | - | 2 | - | 9 | - | 9 | - | - | - | 301 | - | - | - | 1 | 25 | - | - | 3 | - | - | 2 | |
| Oconee | - | - | - | - | - | - | - | - | - | - | - | - | 472 | - | 25 | - | - | - | - | - | - | - | 3 | |
| Orangeburg | 8 | - | 1 | 1 | - | - | - | 4 | - | 1 | - | - | - | 1,039 | - | 4 | - | - | 1 | - | 1 | 1 | 7 | |
| Pickens | - | - | - | - | - | - | - | - | - | - | - | - | 6 | - | 441 | - | - | 1 | - | - | - | - | 1 | |
| Richland | 5 | 8 | 1 | 330 | 11 | 2 | 8 | 1,243 | - | 3 | 6 | 103 | - | 113 | - | 4,196 | 17 | 5 | 91 | - | 2 | 17 | 50 | |
| Saluda | - | - | - | - | - | - | - | - | - | - | - | - | - | - | - | - | 1 | - | - | - | - | - | - | |
| Spartanburg | - | 1 | - | - | - | 23 | - | 2 | - | - | 4 | 2 | - | 1 | 2 | 1 | 2,917 | - | - | 218 | - | 3 | 72 | |
| Sumter | - | 1 | - | 19 | - | - | 42 | - | - | - | 2 | - | - | 3 | - | 4 | - | 1 | 1,302 | - | 1 | - | 7 | |
| Union | - | - | - | - | - | - | - | - | - | - | - | 4 | - | - | - | - | - | 1 | - | 88 | - | - | - | |
| Williamsburg | - | 2 | - | - | - | - | - | - | - | - | - | - | - | 1 | - | - | - | - | - | - | 128 | - | 1 | |
| York | - | - | - | - | 139 | - | - | - | - | - | - | - | - | - | - | - | - | - | - | - | - | 1,736 | 26 | |
| Out-of-State | 2 | 16 | 38 | 8 | 101 | 2 | - | 6 | 15 | - | 119 | 2 | 19 | 7 | 2 | 19 | 7 | 19 | 7 | 1 | 2 | 920 | 13 | |
| Unknown | - | - | - | - | - | - | - | - | - | - | - | - | - | - | 1 | - | - | - | - | - | - | - | - | |

Table C-11.
Live Births by Number of Prenatal Care Visits
South Carolina and Each County, 2005
(Residence Data)

| County of Residence | Total Births | Number of Prenatal Care Visits | | | | | | |
|---------------------|--------------|--------------------------------|------------|----------|-------------|--------------|------------|---------|
| | | No Visits | 1-4 Visits | 5 Visits | 6-10 Visits | 11-15 Visits | 16+ Visits | Unknown |
| South Carolina | 57,538 * | 766 | 2,781 | 1,370 | 17,786 | 25,078 | 9,357 | 400 |
| Abbeville | 269 | 6 | 17 | 1 | 54 | 127 | 62 | 2 |
| Aiken | 1,847 * | 21 | 70 | 47 | 752 | 661 | 293 | 3 |
| Allendale | 147 | 1 | 14 | 3 | 61 | 41 | 26 | 1 |
| Anderson | 2,248 * | 13 | 61 | 28 | 685 | 1,176 | 280 | 5 |
| Bamberg | 191 | - | 14 | 5 | 73 | 73 | 25 | 1 |
| Barnwell | 311 | 5 | 17 | 10 | 116 | 117 | 45 | 1 |
| Beaufort | 2,244 * | 83 | 222 | 123 | 942 | 669 | 161 | 44 |
| Berkeley | 2,196 * | 9 | 119 | 41 | 533 | 988 | 453 | 53 |
| Calhoun | 167 | 1 | 11 | 5 | 58 | 71 | 18 | 3 |
| Charleston | 4,798 * | 49 | 180 | 105 | 1,408 | 1,960 | 1,052 | 44 |
| Cherokee | 672 | 5 | 8 | 9 | 142 | 332 | 175 | 1 |
| Chester | 427 | 8 | 56 | 23 | 176 | 143 | 18 | 3 |
| Chesterfield | 534 | 7 | 19 | 9 | 134 | 225 | 140 | - |
| Clarendon | 387 * | 2 | 23 | 4 | 65 | 202 | 89 | 2 |
| Colleton | 543 | 5 | 7 | 7 | 129 | 232 | 161 | 2 |
| Darlington | 841 | 9 | 23 | 14 | 156 | 368 | 270 | 1 |
| Dillon | 447 | 2 | 18 | 6 | 75 | 221 | 125 | - |
| Dorchester | 1,565 | 14 | 86 | 33 | 346 | 715 | 343 | 28 |
| Edgefield | 248 | 5 | 14 | 7 | 106 | 85 | 31 | - |
| Fairfield | 309 | 6 | 23 | 9 | 105 | 131 | 28 | 7 |
| Florence | 1,952 * | 20 | 39 | 36 | 439 | 897 | 520 | 1 |
| Georgetown | 704 | 6 | 27 | 10 | 270 | 324 | 64 | 3 |
| Greenville | 5,876 * | 100 | 285 | 144 | 2,440 | 2,498 | 394 | 15 |
| Greenwood | 907 | 13 | 51 | 24 | 217 | 363 | 226 | 13 |
| Hampton | 293 | 8 | 19 | 11 | 102 | 109 | 43 | 1 |
| Horry | 2,903 * | 46 | 120 | 61 | 738 | 1,357 | 568 | 13 |
| Jasper | 375 * | 16 | 38 | 16 | 151 | 106 | 36 | 12 |
| Kershaw | 763 | 13 | 38 | 23 | 263 | 325 | 96 | 5 |
| Lancaster | 759 | 6 | 42 | 26 | 414 | 251 | 19 | 1 |
| Laurens | 770 | 8 | 38 | 13 | 210 | 328 | 172 | 1 |
| Lee | 244 * | 3 | 14 | 14 | 52 | 96 | 65 | - |
| Lexington | 3,170 * | 44 | 144 | 55 | 926 | 1,540 | 438 | 23 |
| McCormick | 77 | 1 | 7 | 4 | 21 | 31 | 13 | - |
| Marion | 434 * | 3 | 12 | 4 | 97 | 184 | 132 | 2 |
| Marlboro | 366 * | - | 7 | 2 | 78 | 115 | 162 | 2 |
| Newberry | 516 | 6 | 21 | 6 | 129 | 228 | 122 | 4 |
| Oconee | 788 | 7 | 23 | 11 | 208 | 382 | 156 | 1 |
| Orangeburg | 1,354 * | 15 | 89 | 52 | 550 | 446 | 190 | 12 |
| Pickens | 1,309 * | 17 | 32 | 18 | 359 | 561 | 319 | 3 |
| Richland | 4,791 * | 66 | 251 | 129 | 1,403 | 2,250 | 644 | 48 |
| Saluda | 259 | 9 | 15 | 11 | 89 | 106 | 26 | 3 |
| Spartanburg | 3,411 * | 28 | 89 | 74 | 887 | 1,729 | 601 | 3 |
| Sumter | 1,656 * | 21 | 119 | 31 | 499 | 760 | 210 | 16 |
| Union | 317 | 1 | 8 | 8 | 70 | 133 | 97 | - |
| Williamsburg | 451 | 11 | 31 | 11 | 113 | 191 | 93 | 1 |
| York | 2,701 * | 46 | 220 | 87 | 945 | 1,231 | 156 | 16 |
| Unknown | 1 | 1 | - | - | - | - | - | - |

* Includes unknown race

Table C-11A.
 Live Births by Number of Prenatal Care Visits and Race of Mother
 South Carolina and Each County, 2005
 (Residence Data)
 White

| County of Residence | Total Births | Number of Prenatal Care Visits | | | | | | |
|---------------------|--------------|--------------------------------|------------|----------|-------------|--------------|------------|---------|
| | | No Visits | 1-4 Visits | 5 Visits | 6-10 Visits | 11-15 Visits | 16+ Visits | Unknown |
| South Carolina | 37,367 | 406 | 1,513 | 769 | 11,390 | 17,291 | 5,756 | 242 |
| Abbeville | 183 | 1 | 12 | 1 | 34 | 91 | 42 | 2 |
| Aiken | 1,265 | 10 | 39 | 30 | 533 | 460 | 192 | 1 |
| Allendale | 27 | - | 2 | - | 9 | 9 | 7 | - |
| Anderson | 1,817 | 9 | 41 | 22 | 551 | 975 | 214 | 5 |
| Bamberg | 53 | - | 2 | 1 | 28 | 18 | 4 | - |
| Barnwell | 147 | 3 | 2 | 3 | 49 | 62 | 28 | - |
| Beaufort | 1,630 | 46 | 139 | 83 | 670 | 537 | 117 | 38 |
| Berkeley | 1,546 | 5 | 75 | 28 | 365 | 734 | 307 | 32 |
| Calhoun | 80 | - | 4 | 2 | 25 | 41 | 8 | - |
| Charleston | 2,891 | 22 | 91 | 48 | 923 | 1,266 | 514 | 27 |
| Cherokee | 494 | 4 | 7 | 8 | 100 | 249 | 126 | - |
| Chester | 231 | 2 | 23 | 12 | 93 | 91 | 9 | 1 |
| Chesterfield | 315 | 3 | 11 | 5 | 76 | 144 | 76 | - |
| Clarendon | 153 | - | 5 | 2 | 27 | 84 | 35 | - |
| Colleton | 292 | 5 | 4 | 5 | 51 | 136 | 91 | - |
| Darlington | 440 | 4 | 10 | 5 | 64 | 199 | 158 | - |
| Dillon | 206 | 1 | 11 | 3 | 31 | 99 | 61 | - |
| Dorchester | 1,103 | 8 | 54 | 20 | 242 | 514 | 245 | 20 |
| Edgefield | 131 | 2 | 6 | 1 | 63 | 40 | 19 | - |
| Fairfield | 99 | 3 | 7 | 2 | 34 | 43 | 9 | 1 |
| Florence | 951 | 8 | 11 | 14 | 175 | 472 | 270 | 1 |
| Georgetown | 409 | 1 | 12 | 3 | 147 | 206 | 37 | 3 |
| Greenville | 4,531 | 60 | 190 | 94 | 1,887 | 1,991 | 295 | 14 |
| Greenwood | 578 | 4 | 33 | 16 | 126 | 245 | 143 | 11 |
| Hampton | 113 | 2 | 4 | - | 52 | 40 | 15 | - |
| Horry | 2,254 | 30 | 93 | 45 | 569 | 1,094 | 415 | 8 |
| Jasper | 217 | 6 | 22 | 10 | 90 | 66 | 17 | 6 |
| Kershaw | 544 | 8 | 19 | 13 | 179 | 257 | 66 | 2 |
| Lancaster | 496 | 2 | 28 | 14 | 256 | 178 | 17 | 1 |
| Laurens | 539 | 5 | 22 | 9 | 147 | 254 | 102 | - |
| Lee | 64 | - | 2 | 2 | 12 | 30 | 18 | - |
| Lexington | 2,561 | 34 | 109 | 37 | 732 | 1,278 | 354 | 17 |
| McCormick | 30 | - | 1 | - | 13 | 11 | 5 | - |
| Marion | 137 | 2 | 6 | - | 19 | 64 | 46 | - |
| Marlboro | 124 | - | - | 1 | 19 | 55 | 48 | 1 |
| Newberry | 336 | 5 | 9 | 4 | 78 | 166 | 71 | 3 |
| Oconee | 715 | 5 | 18 | 8 | 190 | 344 | 149 | 1 |
| Orangeburg | 414 | 2 | 17 | 15 | 183 | 147 | 47 | 3 |
| Pickens | 1,212 | 17 | 23 | 18 | 334 | 518 | 299 | 3 |
| Richland | 2,105 | 24 | 88 | 42 | 587 | 1,106 | 238 | 20 |
| Saluda | 189 | 9 | 12 | 8 | 66 | 77 | 14 | 3 |
| Spartanburg | 2,547 | 18 | 65 | 56 | 602 | 1,325 | 479 | 2 |
| Sumter | 824 | 4 | 41 | 15 | 214 | 426 | 118 | 6 |
| Union | 213 | - | 4 | 6 | 39 | 98 | 66 | - |
| Williamsburg | 115 | 1 | 4 | 2 | 26 | 51 | 31 | - |
| York | 2,046 | 31 | 135 | 56 | 680 | 1,000 | 134 | 10 |
| Unknown | - | - | - | - | - | - | - | - |

Table C-11A. (continued)
 Live Births by Number of Prenatal Care Visits and Race of Mother
 South Carolina and Each County, 2005
 (Residence Data)
 Black and Other

| County of Residence | Total Births | Number of Prenatal Care Visits | | | | | | |
|---------------------|--------------|--------------------------------|------------|----------|-------------|--------------|------------|---------|
| | | No Visits | 1-4 Visits | 5 Visits | 6-10 Visits | 11-15 Visits | 16+ Visits | Unknown |
| South Carolina | 20,080 | 357 | 1,257 | 600 | 6,365 | 7,756 | 3,592 | 153 |
| Abbeville | 86 | 5 | 5 | - | 20 | 36 | 20 | - |
| Aiken | 567 | 11 | 30 | 17 | 214 | 193 | 100 | 2 |
| Allendale | 120 | 1 | 12 | 3 | 52 | 32 | 19 | 1 |
| Anderson | 430 | 3 | 20 | 6 | 134 | 201 | 66 | - |
| Bamberg | 138 | - | 12 | 4 | 45 | 55 | 21 | 1 |
| Barnwell | 164 | 2 | 15 | 7 | 67 | 55 | 17 | 1 |
| Beaufort | 607 | 37 | 82 | 40 | 271 | 129 | 43 | 5 |
| Berkeley | 649 | 4 | 44 | 13 | 168 | 254 | 145 | 21 |
| Calhoun | 87 | 1 | 7 | 3 | 33 | 30 | 10 | 3 |
| Charleston | 1,901 | 27 | 89 | 57 | 484 | 691 | 536 | 17 |
| Cherokee | 178 | 1 | 1 | 1 | 42 | 83 | 49 | 1 |
| Chester | 196 | 6 | 33 | 11 | 83 | 52 | 9 | 2 |
| Chesterfield | 219 | 4 | 8 | 4 | 58 | 81 | 64 | - |
| Clarendon | 228 | 2 | 16 | 2 | 36 | 116 | 54 | 2 |
| Colleton | 251 | - | 3 | 2 | 78 | 96 | 70 | 2 |
| Darlington | 401 | 5 | 13 | 9 | 92 | 169 | 112 | 1 |
| Dillon | 241 | 1 | 7 | 3 | 44 | 122 | 64 | - |
| Dorchester | 462 | 6 | 32 | 13 | 104 | 201 | 98 | 8 |
| Edgefield | 117 | 3 | 8 | 6 | 43 | 45 | 12 | - |
| Fairfield | 210 | 3 | 16 | 7 | 71 | 88 | 19 | 6 |
| Florence | 997 | 12 | 28 | 22 | 262 | 423 | 250 | - |
| Georgetown | 295 | 5 | 15 | 7 | 123 | 118 | 27 | - |
| Greenville | 1,336 | 40 | 93 | 50 | 548 | 506 | 98 | 1 |
| Greenwood | 329 | 9 | 18 | 8 | 91 | 118 | 83 | 2 |
| Hampton | 180 | 6 | 15 | 11 | 50 | 69 | 28 | 1 |
| Horry | 646 | 15 | 26 | 16 | 168 | 263 | 153 | 5 |
| Jasper | 156 | 10 | 16 | 6 | 60 | 39 | 19 | 6 |
| Kershaw | 219 | 5 | 19 | 10 | 84 | 68 | 30 | 3 |
| Lancaster | 263 | 4 | 14 | 12 | 158 | 73 | 2 | - |
| Laurens | 231 | 3 | 16 | 4 | 63 | 74 | 70 | 1 |
| Lee | 179 | 3 | 11 | 12 | 40 | 66 | 47 | - |
| Lexington | 605 | 10 | 34 | 18 | 193 | 260 | 84 | 6 |
| McCormick | 47 | 1 | 6 | 4 | 8 | 20 | 8 | - |
| Marion | 295 | 1 | 6 | 3 | 78 | 120 | 86 | 1 |
| Marlboro | 241 | - | 7 | 1 | 58 | 60 | 114 | 1 |
| Newberry | 180 | 1 | 12 | 2 | 51 | 62 | 51 | 1 |
| Oconee | 73 | 2 | 5 | 3 | 18 | 38 | 7 | - |
| Orangeburg | 938 | 13 | 72 | 37 | 367 | 298 | 143 | 8 |
| Pickens | 95 | - | 9 | - | 24 | 43 | 19 | - |
| Richland | 2,680 | 41 | 162 | 87 | 813 | 1,144 | 406 | 27 |
| Saluda | 70 | - | 3 | 3 | 23 | 29 | 12 | - |
| Spartanburg | 861 | 10 | 24 | 18 | 285 | 402 | 121 | 1 |
| Sumter | 817 | 17 | 77 | 16 | 278 | 328 | 91 | 10 |
| Union | 104 | 1 | 4 | 2 | 31 | 35 | 31 | - |
| Williamsburg | 336 | 10 | 27 | 9 | 87 | 140 | 62 | 1 |
| York | 654 | 15 | 85 | 31 | 265 | 231 | 22 | 5 |
| Unknown | 1 | 1 | - | - | - | - | - | - |

Table C-12.
Live Births By Kotelchuck Index
South Carolina and Each County, 2005
(Residence Data)

| County of Residence | Total | INADEQUATE | INTERMEDIATE | ADEQUATE | ADEQUATE PLUS | UNKNOWN |
|---------------------|----------|------------|--------------|----------|---------------|---------|
| South Carolina | 57,538 * | 11,061 | 4,801 | 15,656 | 25,299 | 721 |
| Abbeville | 269 | 45 | 18 | 54 | 150 | 2 |
| Aiken | 1,847 * | 322 | 318 | 537 | 661 | 9 |
| Allendale | 147 | 39 | 18 | 36 | 50 | 4 |
| Anderson | 2,248 * | 287 | 134 | 856 | 956 | 15 |
| Bamberg | 191 | 32 | 37 | 52 | 69 | 1 |
| Barnwell | 311 | 66 | 41 | 88 | 114 | 2 |
| Beaufort | 2,244 * | 624 | 371 | 611 | 584 | 54 |
| Berkeley | 2,196 * | 325 | 131 | 501 | 1,137 | 102 |
| Calhoun | 167 | 36 | 18 | 43 | 65 | 5 |
| Charleston | 4,798 * | 796 | 484 | 1,124 | 2,313 | 81 |
| Cherokee | 672 | 92 | 21 | 156 | 402 | 1 |
| Chester | 427 | 144 | 45 | 140 | 95 | 3 |
| Chesterfield | 534 | 96 | 24 | 153 | 260 | 1 |
| Clarendon | 387 * | 87 | 9 | 51 | 233 | 7 |
| Colleton | 543 | 90 | 23 | 110 | 316 | 4 |
| Darlington | 841 | 125 | 25 | 154 | 534 | 3 |
| Dillon | 447 | 72 | 19 | 61 | 294 | 1 |
| Dorchester | 1,565 | 275 | 77 | 354 | 792 | 67 |
| Edgefield | 248 | 47 | 41 | 87 | 71 | 2 |
| Fairfield | 309 | 80 | 25 | 64 | 131 | 9 |
| Florence | 1,952 * | 323 | 62 | 424 | 1,137 | 6 |
| Georgetown | 704 | 143 | 50 | 204 | 300 | 7 |
| Greenville | 5,876 * | 1,159 | 679 | 2,149 | 1,863 | 26 |
| Greenwood | 907 | 164 | 61 | 176 | 488 | 18 |
| Hampton | 293 | 88 | 27 | 64 | 111 | 3 |
| Horry | 2,903 * | 626 | 145 | 583 | 1,523 | 26 |
| Jasper | 375 * | 115 | 40 | 90 | 112 | 18 |
| Kershaw | 763 | 125 | 107 | 237 | 289 | 5 |
| Lancaster | 759 | 114 | 191 | 326 | 125 | 3 |
| Laurens | 770 | 133 | 49 | 193 | 392 | 3 |
| Lee | 244 * | 56 | 9 | 54 | 122 | 3 |
| Lexington | 3,170 * | 573 | 255 | 1,023 | 1,292 | 27 |
| McCormick | 77 | 14 | 12 | 17 | 33 | 1 |
| Marion | 434 * | 59 | 23 | 97 | 253 | 2 |
| Marlboro | 366 * | 56 | 17 | 64 | 224 | 5 |
| Newberry | 516 | 87 | 33 | 112 | 279 | 5 |
| Oconee | 788 | 120 | 41 | 221 | 403 | 3 |
| Orangeburg | 1,354 * | 316 | 187 | 321 | 506 | 24 |
| Pickens | 1,309 * | 180 | 82 | 371 | 667 | 9 |
| Richland | 4,791 * | 1,073 | 257 | 1,221 | 2,162 | 78 |
| Saluda | 259 | 83 | 20 | 62 | 91 | 3 |
| Spartanburg | 3,411 * | 601 | 205 | 829 | 1,766 | 10 |
| Sumter | 1,656 * | 368 | 133 | 386 | 738 | 31 |
| Union | 317 | 53 | 17 | 70 | 177 | - |
| Williamsburg | 451 | 118 | 20 | 80 | 228 | 5 |
| York | 2,701 * | 633 | 200 | 1,050 | 791 | 27 |
| Unknown | 1 | 1 | - | - | - | - |

* Include unknown race

Table C-12A.
 Live Births by Kotelchuck Index and Race of Mother
 South Carolina and Each County, 2005
 (Residence Data)
 White

| County of Residence | Total | INADEQUATE | INTERMEDIATE | ADEQUATE | ADEQUATE PLUS | UNKNOWN |
|---------------------|--------|------------|--------------|----------|---------------|---------|
| South Carolina | 37,367 | 6,086 | 3,269 | 11,269 | 16,329 | 414 |
| Abbeville | 183 | 25 | 11 | 40 | 105 | 2 |
| Aiken | 1,265 | 186 | 237 | 395 | 440 | 7 |
| Allendale | 27 | 4 | 2 | 6 | 14 | 1 |
| Anderson | 1,817 | 212 | 107 | 726 | 757 | 15 |
| Bamberg | 53 | 8 | 12 | 17 | 16 | - |
| Barnwell | 147 | 25 | 18 | 42 | 62 | - |
| Beaufort | 1,630 | 410 | 262 | 472 | 441 | 45 |
| Berkeley | 1,546 | 204 | 100 | 367 | 810 | 65 |
| Calhoun | 80 | 10 | 8 | 24 | 37 | 1 |
| Charleston | 2,891 | 406 | 362 | 821 | 1,255 | 47 |
| Cherokee | 494 | 59 | 17 | 113 | 305 | - |
| Chester | 231 | 59 | 25 | 90 | 56 | 1 |
| Chesterfield | 315 | 53 | 15 | 97 | 149 | 1 |
| Clarendon | 153 | 23 | 3 | 31 | 95 | 1 |
| Colleton | 292 | 38 | 14 | 61 | 178 | 1 |
| Darlington | 440 | 42 | 9 | 84 | 305 | - |
| Dillon | 206 | 30 | 9 | 29 | 138 | - |
| Dorchester | 1,103 | 179 | 59 | 260 | 556 | 49 |
| Edgefield | 131 | 17 | 25 | 52 | 37 | - |
| Fairfield | 99 | 25 | 5 | 26 | 42 | 1 |
| Florence | 951 | 99 | 31 | 250 | 570 | 1 |
| Georgetown | 409 | 57 | 30 | 132 | 184 | 6 |
| Greenville | 4,531 | 810 | 541 | 1,736 | 1,424 | 20 |
| Greenwood | 578 | 91 | 41 | 118 | 313 | 15 |
| Hampton | 113 | 21 | 13 | 35 | 44 | - |
| Horry | 2,254 | 454 | 111 | 494 | 1,179 | 16 |
| Jasper | 217 | 58 | 29 | 57 | 64 | 9 |
| Kershaw | 544 | 70 | 71 | 187 | 214 | 2 |
| Lancaster | 496 | 72 | 117 | 208 | 97 | 2 |
| Laurens | 539 | 89 | 31 | 146 | 272 | 1 |
| Lee | 64 | 11 | 2 | 18 | 33 | - |
| Lexington | 2,561 | 419 | 212 | 866 | 1,044 | 20 |
| McCormick | 30 | 1 | 10 | 8 | 11 | - |
| Marion | 137 | 16 | 6 | 29 | 86 | - |
| Marlboro | 124 | 15 | 3 | 26 | 79 | 1 |
| Newberry | 336 | 53 | 19 | 77 | 183 | 4 |
| Oconee | 715 | 101 | 40 | 200 | 372 | 2 |
| Orangeburg | 414 | 74 | 71 | 116 | 147 | 6 |
| Pickens | 1,212 | 157 | 76 | 344 | 628 | 7 |
| Richland | 2,105 | 367 | 120 | 646 | 946 | 26 |
| Saluda | 189 | 65 | 13 | 52 | 56 | 3 |
| Spartanburg | 2,547 | 388 | 142 | 653 | 1,356 | 8 |
| Sumter | 824 | 124 | 69 | 211 | 409 | 11 |
| Union | 213 | 29 | 11 | 49 | 124 | - |
| Williamsburg | 115 | 17 | 8 | 25 | 65 | - |
| York | 2,046 | 413 | 152 | 833 | 631 | 17 |
| Unknown | | | | | | |

Table C-12A. (continued)
 Live Births by Kotelchuck Index and Race of Mother
 South Carolina and Each County, 2005
 (Residence Data)
 Black & Other

| County of Residence | Total | INADEQUATE | INTERMEDIATE | ADEQUATE | ADEQUATE PLUS | UNKNOWN |
|---------------------|--------|------------|--------------|----------|---------------|---------|
| South Carolina | 20,080 | 4,943 | 1,525 | 4,376 | 8,935 | 301 |
| Abbeville | 86 | 20 | 7 | 14 | 45 | - |
| Aiken | 567 | 131 | 81 | 139 | 214 | 2 |
| Allendale | 120 | 35 | 16 | 30 | 36 | 3 |
| Anderson | 430 | 74 | 27 | 130 | 199 | - |
| Bamberg | 138 | 24 | 25 | 35 | 53 | 1 |
| Barnwell | 164 | 41 | 23 | 46 | 52 | 2 |
| Beaufort | 607 | 213 | 108 | 138 | 140 | 8 |
| Berkeley | 649 | 121 | 31 | 134 | 326 | 37 |
| Calhoun | 87 | 26 | 10 | 19 | 28 | 4 |
| Charleston | 1,901 | 389 | 122 | 302 | 1,054 | 34 |
| Cherokee | 178 | 33 | 4 | 43 | 97 | 1 |
| Chester | 196 | 85 | 20 | 50 | 39 | 2 |
| Chesterfield | 219 | 43 | 9 | 56 | 111 | - |
| Clarendon | 228 | 61 | 6 | 18 | 137 | 6 |
| Colleton | 251 | 52 | 9 | 49 | 138 | 3 |
| Darlington | 401 | 83 | 16 | 70 | 229 | 3 |
| Dillon | 241 | 42 | 10 | 32 | 156 | 1 |
| Dorchester | 462 | 96 | 18 | 94 | 236 | 18 |
| Edgefield | 117 | 30 | 16 | 35 | 34 | 2 |
| Fairfield | 210 | 55 | 20 | 38 | 89 | 8 |
| Florence | 997 | 221 | 31 | 174 | 566 | 5 |
| Georgetown | 295 | 86 | 20 | 72 | 116 | 1 |
| Greenville | 1,336 | 347 | 136 | 413 | 434 | 6 |
| Greenwood | 329 | 73 | 20 | 58 | 175 | 3 |
| Hampton | 180 | 67 | 14 | 29 | 67 | 3 |
| Horry | 646 | 169 | 34 | 89 | 344 | 10 |
| Jasper | 156 | 57 | 10 | 33 | 47 | 9 |
| Kershaw | 219 | 55 | 36 | 50 | 75 | 3 |
| Lancaster | 263 | 42 | 74 | 118 | 28 | 1 |
| Laurens | 231 | 44 | 18 | 47 | 120 | 2 |
| Lee | 179 | 45 | 7 | 36 | 89 | 2 |
| Lexington | 605 | 152 | 43 | 156 | 247 | 7 |
| McCormick | 47 | 13 | 2 | 9 | 22 | 1 |
| Marion | 295 | 42 | 17 | 68 | 167 | 1 |
| Marlboro | 241 | 40 | 14 | 38 | 145 | 4 |
| Newberry | 180 | 34 | 14 | 35 | 96 | 1 |
| Oconee | 73 | 19 | 1 | 21 | 31 | 1 |
| Orangeburg | 938 | 242 | 116 | 205 | 358 | 17 |
| Pickens | 95 | 23 | 6 | 27 | 37 | 2 |
| Richland | 2,680 | 703 | 136 | 575 | 1,215 | 51 |
| Saluda | 70 | 18 | 7 | 10 | 35 | - |
| Spartanburg | 861 | 213 | 63 | 175 | 408 | 2 |
| Sumter | 817 | 238 | 62 | 173 | 324 | 20 |
| Union | 104 | 24 | 6 | 21 | 53 | - |
| Williamsburg | 336 | 101 | 12 | 55 | 163 | 5 |
| York | 654 | 220 | 48 | 217 | 160 | 9 |
| Unknown | 1 | 1 | - | - | - | - |

Table C-13.
Live Births by Education of Mother
South Carolina and Each County, 2005
(Residence Data)

| County of Residence | Total Births | Education of Mother | | | | | | | | |
|---------------------|--------------|---------------------|--------------|------------|--------------|------------------|-----------------|---------------|---------------------|---------|
| | | <9th Grade | 9-11th Grade | 12th Grade | Some College | Associate Degree | Bachelor Degree | Master Degree | Professional Degree | Unknown |
| South Carolina | 57,538 * | 2,534 | 11,108 | 15,109 | 12,208 | 4,109 | 8,485 | 3,136 | 649 | 200 |
| Abbeville | 269 | 6 | 52 | 92 | 61 | 17 | 27 | 11 | 2 | 1 |
| Aiken | 1,847 * | 101 | 358 | 557 | 266 | 205 | 245 | 100 | 4 | 11 |
| Allendale | 147 | 6 | 50 | 39 | 30 | 14 | 5 | 1 | 2 | - |
| Anderson | 2,248 * | 58 | 488 | 683 | 434 | 181 | 281 | 94 | 26 | 3 |
| Bamberg | 191 | 3 | 46 | 48 | 51 | 17 | 18 | 8 | - | - |
| Barnwell | 311 | 8 | 85 | 92 | 62 | 28 | 25 | 8 | 2 | 1 |
| Beaufort | 2,244 * | 139 | 347 | 533 | 543 | 165 | 369 | 115 | 17 | 16 |
| Berkeley | 2,196 * | 76 | 345 | 659 | 554 | 163 | 294 | 84 | 16 | 5 |
| Calhoun | 167 | 4 | 21 | 42 | 57 | 12 | 24 | 7 | - | - |
| Charleston | 4,798 * | 289 | 764 | 1,023 | 887 | 250 | 1,028 | 382 | 160 | 15 |
| Cherokee | 672 | 21 | 206 | 207 | 116 | 41 | 67 | 10 | 4 | - |
| Chester | 427 | 10 | 121 | 160 | 73 | 31 | 22 | 10 | - | - |
| Chesterfield | 534 | 21 | 132 | 174 | 103 | 40 | 42 | 21 | - | 1 |
| Clarendon | 387 * | 9 | 85 | 127 | 90 | 30 | 25 | 17 | - | 4 |
| Colleton | 543 | 20 | 129 | 213 | 109 | 27 | 25 | 17 | 3 | - |
| Darlington | 841 | 19 | 214 | 263 | 166 | 64 | 77 | 34 | 4 | - |
| Dillon | 447 | 27 | 128 | 159 | 80 | 21 | 22 | 9 | 1 | - |
| Dorchester | 1,565 | 25 | 244 | 428 | 379 | 121 | 263 | 88 | 14 | 3 |
| Edgefield | 248 | 15 | 44 | 83 | 35 | 33 | 23 | 14 | 1 | - |
| Fairfield | 309 | 5 | 77 | 121 | 64 | 14 | 23 | 5 | - | - |
| Florence | 1,952 * | 46 | 370 | 566 | 456 | 138 | 261 | 88 | 16 | 11 |
| Georgetown | 704 | 32 | 123 | 209 | 165 | 45 | 91 | 30 | 9 | - |
| Greenville | 5,876 * | 386 | 1,079 | 1,166 | 1,189 | 387 | 1,169 | 400 | 88 | 12 |
| Greenwood | 907 | 59 | 207 | 212 | 186 | 76 | 128 | 27 | 7 | 5 |
| Hampton | 293 | 12 | 61 | 98 | 73 | 22 | 19 | 7 | 1 | - |
| Horry | 2,903 * | 153 | 592 | 823 | 640 | 190 | 375 | 97 | 19 | 14 |
| Jasper | 375 * | 38 | 101 | 109 | 62 | 19 | 35 | 5 | 2 | 4 |
| Kershaw | 763 | 15 | 152 | 220 | 178 | 54 | 93 | 38 | 12 | 1 |
| Lancaster | 759 | 42 | 185 | 263 | 122 | 56 | 56 | 33 | 2 | - |
| Laurens | 770 | 50 | 199 | 239 | 146 | 44 | 66 | 21 | 4 | 1 |
| Lee | 244 * | 5 | 72 | 84 | 54 | 12 | 13 | 4 | - | - |
| Lexington | 3,170 * | 149 | 487 | 715 | 762 | 216 | 578 | 214 | 41 | 8 |
| McCormick | 77 | 1 | 13 | 16 | 24 | 8 | 8 | 6 | - | 1 |
| Marion | 434 * | 11 | 103 | 157 | 82 | 27 | 38 | 10 | 5 | 1 |
| Marlboro | 366 * | 8 | 123 | 137 | 50 | 20 | 17 | 11 | - | - |
| Newberry | 516 | 49 | 113 | 132 | 108 | 42 | 47 | 11 | 5 | 9 |
| Oconee | 788 | 25 | 175 | 265 | 117 | 66 | 93 | 42 | 5 | - |
| Orangeburg | 1,354 * | 37 | 301 | 396 | 345 | 99 | 124 | 42 | 4 | 6 |
| Pickens | 1,309 * | 45 | 263 | 391 | 255 | 107 | 176 | 67 | 3 | 2 |
| Richland | 4,791 * | 113 | 660 | 959 | 1,218 | 280 | 968 | 459 | 108 | 26 |
| Saluda | 259 | 67 | 40 | 68 | 38 | 16 | 19 | 4 | - | 7 |
| Spartanburg | 3,411 * | 168 | 782 | 812 | 702 | 239 | 493 | 175 | 36 | 4 |
| Sumter | 1,656 * | 37 | 325 | 411 | 503 | 137 | 162 | 48 | 10 | 23 |
| Union | 317 | 6 | 97 | 94 | 63 | 24 | 22 | 10 | 1 | - |
| Williamsburg | 451 | 10 | 122 | 147 | 107 | 28 | 23 | 8 | 4 | 2 |
| York | 2,701 * | 107 | 427 | 717 | 403 | 283 | 506 | 244 | 11 | 3 |
| Unknown | 1 | 1 | - | - | - | - | - | - | - | - |

* Includes unknown race

Table C-13A.
 Live Births by Education and Race of Mother
 South Carolina and Each County, 2005
 (Residence Data)
 White

| County of Residence | Total Births | Education of Mother | | | | | | | | |
|---------------------|--------------|---------------------|--------------|------------|--------------|------------------|-----------------|---------------|---------------------|---------|
| | | <9th Grade | 9-11th Grade | 12th Grade | Some College | Associate Degree | Bachelor Degree | Master Degree | Professional Degree | Unknown |
| South Carolina | 37,367 | 2,171 | 6,065 | 8,565 | 7,340 | 3,083 | 6,956 | 2,535 | 548 | 104 |
| Abbeville | 183 | 4 | 31 | 57 | 44 | 14 | 21 | 10 | 2 | - |
| Aiken | 1,265 | 77 | 219 | 359 | 174 | 139 | 199 | 87 | 4 | 7 |
| Allendale | 27 | 2 | 8 | 8 | - | 5 | 2 | 1 | 1 | - |
| Anderson | 1,817 | 47 | 359 | 529 | 360 | 159 | 256 | 85 | 20 | 2 |
| Bamberg | 53 | 2 | 8 | 16 | 10 | 6 | 4 | 7 | - | - |
| Barnwell | 147 | 7 | 34 | 41 | 21 | 15 | 19 | 8 | 2 | - |
| Beaufort | 1,630 | 135 | 234 | 331 | 354 | 128 | 325 | 96 | 14 | 13 |
| Berkeley | 1,546 | 68 | 230 | 431 | 385 | 123 | 221 | 70 | 16 | 2 |
| Calhoun | 80 | 4 | 5 | 19 | 20 | 6 | 19 | 7 | - | - |
| Charleston | 2,891 | 251 | 247 | 395 | 433 | 167 | 916 | 336 | 138 | 8 |
| Cherokee | 494 | 20 | 143 | 144 | 86 | 32 | 56 | 9 | 4 | - |
| Chester | 231 | 8 | 65 | 73 | 41 | 24 | 15 | 5 | - | - |
| Chesterfield | 315 | 14 | 62 | 95 | 62 | 29 | 32 | 20 | - | 1 |
| Clarendon | 153 | 2 | 26 | 40 | 40 | 22 | 13 | 9 | - | 1 |
| Colleton | 292 | 16 | 67 | 106 | 57 | 20 | 13 | 10 | 3 | - |
| Darlington | 440 | 12 | 86 | 124 | 89 | 41 | 58 | 27 | 3 | - |
| Dillon | 206 | 23 | 47 | 54 | 46 | 13 | 17 | 6 | - | - |
| Dorchester | 1,103 | 21 | 159 | 263 | 258 | 102 | 221 | 69 | 10 | - |
| Edgefield | 131 | 11 | 14 | 35 | 17 | 24 | 18 | 11 | 1 | - |
| Fairfield | 99 | 2 | 18 | 39 | 17 | 5 | 14 | 4 | - | - |
| Florence | 951 | 31 | 104 | 230 | 223 | 94 | 187 | 65 | 10 | 7 |
| Georgetown | 409 | 27 | 51 | 87 | 95 | 34 | 82 | 25 | 8 | - |
| Greenville | 4,531 | 352 | 747 | 791 | 839 | 328 | 1,044 | 348 | 74 | 8 |
| Greenwood | 578 | 51 | 109 | 124 | 108 | 43 | 106 | 27 | 6 | 4 |
| Hampton | 113 | 5 | 26 | 31 | 34 | 6 | 6 | 4 | 1 | - |
| Horry | 2,254 | 140 | 422 | 574 | 504 | 157 | 343 | 89 | 16 | 9 |
| Jasper | 217 | 36 | 67 | 45 | 22 | 14 | 28 | 2 | 2 | 1 |
| Kershaw | 544 | 15 | 93 | 141 | 131 | 43 | 80 | 30 | 10 | 1 |
| Lancaster | 496 | 37 | 105 | 153 | 78 | 46 | 49 | 27 | 1 | - |
| Laurens | 539 | 43 | 135 | 150 | 97 | 33 | 60 | 16 | 4 | 1 |
| Lee | 64 | 3 | 13 | 16 | 13 | 9 | 9 | 1 | - | - |
| Lexington | 2,561 | 136 | 352 | 566 | 583 | 191 | 508 | 181 | 38 | 6 |
| McCormick | 30 | 1 | 2 | 7 | 4 | 7 | 4 | 4 | - | 1 |
| Marion | 137 | 4 | 27 | 38 | 19 | 16 | 24 | 6 | 3 | - |
| Marlboro | 124 | 4 | 36 | 46 | 20 | 9 | 5 | 4 | - | - |
| Newberry | 336 | 45 | 53 | 76 | 64 | 34 | 41 | 11 | 5 | 7 |
| Oconee | 715 | 23 | 157 | 244 | 101 | 62 | 86 | 38 | 4 | - |
| Orangeburg | 414 | 28 | 83 | 108 | 76 | 61 | 44 | 10 | 3 | 1 |
| Pickens | 1,212 | 45 | 237 | 364 | 236 | 102 | 162 | 61 | 3 | 2 |
| Richland | 2,105 | 80 | 155 | 266 | 439 | 147 | 624 | 306 | 85 | 3 |
| Saluda | 189 | 65 | 22 | 36 | 22 | 15 | 19 | 4 | - | 6 |
| Spartanburg | 2,547 | 148 | 509 | 575 | 503 | 192 | 434 | 151 | 33 | 2 |
| Sumter | 824 | 22 | 106 | 162 | 273 | 96 | 113 | 36 | 8 | 8 |
| Union | 213 | 5 | 65 | 51 | 45 | 18 | 19 | 9 | 1 | - |
| Williamsburg | 115 | 5 | 23 | 28 | 26 | 14 | 11 | 3 | 4 | 1 |
| York | 2,046 | 94 | 304 | 497 | 271 | 238 | 429 | 200 | 11 | 2 |
| Unknown | | | | | | | | | | |

Table C-13A. (continued)
 Live Births by Education and Race of Mother
 South Carolina and Each County, 2005
 (Residence Data)
 Black & Other

| County of Residence | Total Births | Education of Mother | | | | | | | | |
|---------------------|--------------|---------------------|--------------|------------|--------------|------------------|-----------------|---------------|---------------------|---------|
| | | <9th Grade | 9-11th Grade | 12th Grade | Some College | Associate Degree | Bachelor Degree | Master Degree | Professional Degree | Unknown |
| South Carolina | 20,080 | 348 | 5,030 | 6,526 | 4,855 | 1,019 | 1,523 | 599 | 101 | 79 |
| Abbeville | 86 | 2 | 21 | 35 | 17 | 3 | 6 | 1 | - | 1 |
| Aiken | 567 | 16 | 138 | 195 | 91 | 64 | 46 | 13 | - | 4 |
| Allendale | 120 | 4 | 42 | 31 | 30 | 9 | 3 | - | 1 | - |
| Anderson | 430 | 11 | 129 | 154 | 74 | 22 | 25 | 9 | 6 | - |
| Bamberg | 138 | 1 | 38 | 32 | 41 | 11 | 14 | 1 | - | - |
| Barnwell | 164 | 1 | 51 | 51 | 41 | 13 | 6 | - | - | 1 |
| Beaufort | 607 | 4 | 113 | 200 | 187 | 36 | 43 | 19 | 3 | 2 |
| Berkeley | 649 | 8 | 115 | 228 | 169 | 40 | 73 | 14 | - | 2 |
| Calhoun | 87 | - | 16 | 23 | 37 | 6 | 5 | - | - | - |
| Charleston | 1,901 | 38 | 516 | 628 | 453 | 82 | 111 | 46 | 22 | 5 |
| Cherokee | 178 | 1 | 63 | 63 | 30 | 9 | 11 | 1 | - | - |
| Chester | 196 | 2 | 56 | 87 | 32 | 7 | 7 | 5 | - | - |
| Chesterfield | 219 | 7 | 70 | 79 | 41 | 11 | 10 | 1 | - | - |
| Clarendon | 228 | 6 | 54 | 87 | 50 | 8 | 12 | 8 | - | 3 |
| Colleton | 251 | 4 | 62 | 107 | 52 | 7 | 12 | 7 | - | - |
| Darlington | 401 | 7 | 128 | 139 | 77 | 23 | 19 | 7 | 1 | - |
| Dillon | 241 | 4 | 81 | 105 | 34 | 8 | 5 | 3 | 1 | - |
| Dorchester | 462 | 4 | 85 | 165 | 121 | 19 | 42 | 19 | 4 | 3 |
| Edgefield | 117 | 4 | 30 | 48 | 18 | 9 | 5 | 3 | - | - |
| Fairfield | 210 | 3 | 59 | 82 | 47 | 9 | 9 | 1 | - | - |
| Florence | 997 | 15 | 264 | 334 | 233 | 44 | 74 | 23 | 6 | 4 |
| Georgetown | 295 | 5 | 72 | 122 | 70 | 11 | 9 | 5 | 1 | - |
| Greenville | 1,336 | 33 | 332 | 373 | 348 | 57 | 125 | 50 | 14 | 4 |
| Greenwood | 329 | 8 | 98 | 88 | 78 | 33 | 22 | - | 1 | 1 |
| Hampton | 180 | 7 | 35 | 67 | 39 | 16 | 13 | 3 | - | - |
| Horry | 646 | 13 | 169 | 249 | 136 | 33 | 32 | 8 | 3 | 3 |
| Jasper | 156 | 2 | 34 | 63 | 40 | 5 | 7 | 3 | - | 2 |
| Kershaw | 219 | - | 59 | 79 | 47 | 11 | 13 | 8 | 2 | - |
| Lancaster | 263 | 5 | 80 | 110 | 44 | 10 | 7 | 6 | 1 | - |
| Laurens | 231 | 7 | 64 | 89 | 49 | 11 | 6 | 5 | - | - |
| Lee | 179 | 1 | 59 | 68 | 41 | 3 | 4 | 3 | - | - |
| Lexington | 605 | 13 | 134 | 148 | 178 | 25 | 69 | 33 | 3 | 2 |
| McCormick | 47 | - | 11 | 9 | 20 | 1 | 4 | 2 | - | - |
| Marion | 295 | 7 | 75 | 119 | 63 | 11 | 14 | 4 | 2 | - |
| Marlboro | 241 | 4 | 87 | 90 | 30 | 11 | 12 | 7 | - | - |
| Newberry | 180 | 4 | 60 | 56 | 44 | 8 | 6 | - | - | 2 |
| Oconee | 73 | 2 | 18 | 21 | 16 | 4 | 7 | 4 | 1 | - |
| Orangeburg | 938 | 9 | 218 | 288 | 269 | 38 | 79 | 32 | 1 | 4 |
| Pickens | 95 | - | 26 | 26 | 18 | 5 | 14 | 6 | - | - |
| Richland | 2,680 | 32 | 504 | 692 | 779 | 132 | 344 | 153 | 23 | 21 |
| Saluda | 70 | 2 | 18 | 32 | 16 | 1 | - | - | - | 1 |
| Spartanburg | 861 | 20 | 273 | 237 | 198 | 47 | 58 | 24 | 3 | 1 |
| Sumter | 817 | 12 | 219 | 245 | 226 | 41 | 48 | 12 | 2 | 12 |
| Union | 104 | 1 | 32 | 43 | 18 | 6 | 3 | 1 | - | - |
| Williamsburg | 336 | 5 | 99 | 119 | 81 | 14 | 12 | 5 | - | 1 |
| York | 654 | 13 | 123 | 220 | 132 | 45 | 77 | 44 | - | - |
| Unknown | 1 | 1 | - | - | - | - | - | - | - | - |

ATTENDANT AT BIRTH

Of the 57,538 resident births, physicians attended 94 percent. The term “physician” includes osteopaths, residents, interns and externs. Midwives attended 5.1 percent of the total births, 5.1 percent of the white births, and 4.6 percent of the black and other births. Other and unknown attendant accounted for less than one percent of the total births. The term “other” includes any specific attendant other than physician, midwife or self-attended, such as a friend or relative, EMT, RN, PA, etc. Included in the “unknown” category are not specified or not classifiable attendants.

Table C-14.
Live Births by Attendant by Place of Delivery
South Carolina, 2005
(Residence Data)

| Place of Birth | Total Birth | M.D. | D.O. | Certified Nurse/Licensed Midwife | Other Attendant | Unknown |
|-----------------------|-------------|--------|------|----------------------------------|-----------------|---------|
| Hospital | 57,292 | 53,462 | 865 | 2,840 | 124 | - |
| Birthing Center | 27 | 1 | - | 26 | - | - |
| Clinic/Doctors office | 1 | 1 | - | - | - | - |
| Home Birth | 185 | 8 | 1 | 86 | 90 | - |
| Other | 33 | 6 | 2 | 3 | 16 | 1 |
| Unknown | - | - | - | - | - | - |
| Total | 57,538 | 53,478 | 868 | 2,955 | 230 | 1 |

Table C-15.
Percent of Births Occurring in Hospitals by Race of Mother
South Carolina, 1996-2005
(Residence Data)

| Year | Total | White | Black & Other |
|------|-------|-------|---------------|
| 1996 | 99.5 | 99.6 | 99.4 |
| 1997 | 99.5 | 99.6 | 99.4 |
| 1998 | 99.5 | 99.6 | 99.3 |
| 1999 | 99.6 | 99.6 | 99.5 |
| 2000 | 99.5 | 99.5 | 99.5 |
| 2001 | 99.6 | 99.6 | 99.5 |
| 2002 | 99.5 | 99.5 | 99.6 |
| 2003 | 99.5 | 99.5 | 99.5 |
| 2004 | 99.5 | 99.5 | 99.6 |
| 2005 | 99.6 | 99.5 | 99.7 |

Table C-16.
Live Births by Attendant
South Carolina and Each County, 2005
(Residence Data)

| County of Residence | Total Births | Attendant | | | | | | |
|---------------------|--------------|-----------------------|-----------------|----------------------------------|-----------------|-----------------|------|---------|
| | | Physician | | Certified Nurse/Licensed Midwife | | Other Attendant | Self | Unknown |
| | | In Hospital /En Route | Out of Hospital | In Hospital /En Route | Out of Hospital | | | |
| South Carolina | 57,538 * | 54,327 | 19 | 2,840 | 115 | 124 | 106 | 7 |
| Abbeville | 269 | 267 | - | - | 1 | - | 1 | - |
| Aiken | 1,847 * | 1,826 | 1 | 12 | 2 | 1 | 3 | 2 |
| Allendale | 147 | 143 | - | 4 | - | - | - | - |
| Anderson | 2,248 * | 2,224 | 1 | - | 6 | 15 | 2 | - |
| Bamberg | 191 | 168 | - | 21 | - | 2 | - | - |
| Barnwell | 311 | 293 | 3 | 14 | 1 | - | - | - |
| Beaufort | 2,244 * | 2,237 | - | - | 2 | 2 | 3 | - |
| Berkeley | 2,196 * | 1,842 | - | 343 | 2 | 5 | 2 | 2 |
| Calhoun | 167 | 152 | - | 14 | - | - | 1 | - |
| Charleston | 4,798 * | 4,564 | - | 212 | 7 | 4 | 10 | 1 |
| Cherokee | 672 | 658 | - | 12 | - | - | 2 | - |
| Chester | 427 | 399 | - | 27 | - | 1 | - | - |
| Chesterfield | 534 | 519 | - | 13 | - | 1 | 1 | - |
| Clarendon | 387 * | 262 | - | 124 | 1 | - | - | - |
| Colleton | 543 | 522 | - | 20 | 1 | - | - | - |
| Darlington | 841 | 817 | - | 23 | - | - | 1 | - |
| Dillon | 447 | 445 | - | - | - | 2 | - | - |
| Dorchester | 1,565 | 1,376 | 1 | 185 | 1 | 1 | 1 | - |
| Edgefield | 248 | 247 | 1 | - | - | - | - | - |
| Fairfield | 309 | 302 | - | 4 | - | 2 | 1 | - |
| Florence | 1,952 * | 1,927 | - | 17 | 3 | 2 | 3 | - |
| Georgetown | 704 | 585 | - | 118 | 1 | - | - | - |
| Greenville | 5,876 * | 5,815 | - | 9 | 35 | 8 | 9 | - |
| Greenwood | 907 | 905 | - | - | 1 | 1 | - | - |
| Hampton | 293 | 286 | - | 5 | 1 | - | 1 | - |
| Horry | 2,903 * | 2,483 | 2 | 409 | - | 3 | 6 | - |
| Jasper | 375 * | 375 | - | - | - | - | - | - |
| Kershaw | 763 | 758 | - | 4 | - | - | 1 | - |
| Lancaster | 759 | 710 | - | 34 | - | 13 | 2 | - |
| Laurens | 770 | 758 | - | - | 4 | 6 | 2 | - |
| Lee | 244 * | 232 | - | 12 | - | - | - | - |
| Lexington | 3,170 * | 2,797 | 1 | 351 | 8 | 3 | 10 | - |
| McCormick | 77 | 76 | - | - | 1 | - | - | - |
| Marion | 434 * | 426 | - | 6 | - | 1 | - | 1 |
| Marlboro | 366 * | 363 | 1 | - | 1 | 1 | - | - |
| Newberry | 516 | 508 | - | 5 | 1 | 1 | 1 | - |
| Oconee | 788 | 750 | - | - | 3 | 32 | 3 | - |
| Orangeburg | 1,354 * | 1,233 | 1 | 115 | - | - | 5 | - |
| Pickens | 1,309 * | 1,292 | - | - | 9 | 4 | 3 | 1 |
| Richland | 4,791 * | 4,630 | 1 | 133 | 7 | 6 | 14 | - |
| Saluda | 259 | 241 | 1 | 14 | - | 2 | 1 | - |
| Spartanburg | 3,411 * | 3,301 | - | 89 | 9 | 1 | 11 | - |
| Sumter | 1,656 * | 1,557 | 4 | 89 | 1 | 2 | 3 | - |
| Union | 317 | 313 | - | 3 | 1 | - | - | - |
| Williamsburg | 451 | 397 | - | 51 | - | - | 3 | - |
| York | 2,701 * | 2,346 | 1 | 348 | 5 | 1 | - | - |
| Unknown | 1 | - | - | - | - | 1 | - | - |

* Includes unknown race

Table C-16A.
Live Births by Attendant and Race of Mother
South Carolina and Each County, 2005
(Residence Data)
White

| County of Residence | Total Births | Attendant | | | | | | |
|---------------------|--------------|-----------------------|-----------------|----------------------------------|-----------------|-----------------|------|---------|
| | | Physician | | Certified Nurse/Licensed Midwife | | Other Attendant | Self | Unknown |
| | | In Hospital /En Route | Out of Hospital | In Hospital /En Route | Out of Hospital | | | |
| South Carolina | 37,367 | 35,208 | 10 | 1,907 | 110 | 79 | 50 | 3 |
| Abbeville | 183 | 182 | - | - | 1 | - | - | - |
| Aiken | 1,265 | 1,245 | 1 | 12 | 2 | 1 | 3 | 1 |
| Allendale | 27 | 27 | - | - | - | - | - | - |
| Anderson | 1,817 | 1,801 | 1 | - | 6 | 8 | 1 | - |
| Bamberg | 53 | 46 | - | 7 | - | - | - | - |
| Barnwell | 147 | 138 | 1 | 8 | - | - | - | - |
| Beaufort | 1,630 | 1,623 | - | - | 2 | 2 | 3 | - |
| Berkeley | 1,546 | 1,312 | - | 229 | 2 | 3 | - | - |
| Calhoun | 80 | 72 | - | 8 | - | - | - | - |
| Charleston | 2,891 | 2,730 | - | 146 | 6 | 3 | 5 | 1 |
| Cherokee | 494 | 483 | - | 9 | - | - | 2 | - |
| Chester | 231 | 218 | - | 12 | - | 1 | - | - |
| Chesterfield | 315 | 305 | - | 9 | - | 1 | - | - |
| Clarendon | 153 | 115 | - | 38 | - | - | - | - |
| Colleton | 292 | 273 | - | 18 | 1 | - | - | - |
| Darlington | 440 | 427 | - | 13 | - | - | - | - |
| Dillon | 206 | 204 | - | - | - | 2 | - | - |
| Dorchester | 1,103 | 975 | 1 | 125 | 1 | 1 | - | - |
| Edgefield | 131 | 131 | - | - | - | - | - | - |
| Fairfield | 99 | 94 | - | 4 | - | 1 | - | - |
| Florence | 951 | 934 | - | 12 | 3 | 1 | 1 | - |
| Georgetown | 409 | 337 | - | 71 | 1 | - | - | - |
| Greenville | 4,531 | 4,478 | - | 9 | 35 | 3 | 6 | - |
| Greenwood | 578 | 577 | - | - | 1 | - | - | - |
| Hampton | 113 | 109 | - | 3 | 1 | - | - | - |
| Horry | 2,254 | 1,950 | 1 | 296 | - | 3 | 4 | - |
| Jasper | 217 | 217 | - | - | - | - | - | - |
| Kershaw | 544 | 539 | - | 4 | - | - | 1 | - |
| Lancaster | 496 | 459 | - | 32 | - | 4 | 1 | - |
| Laurens | 539 | 532 | - | - | 4 | 3 | - | - |
| Lee | 64 | 63 | - | 1 | - | - | - | - |
| Lexington | 2,561 | 2,246 | 1 | 297 | 8 | 1 | 8 | - |
| McCormick | 30 | 29 | - | - | 1 | - | - | - |
| Marion | 137 | 133 | - | 4 | - | - | - | - |
| Marlboro | 124 | 124 | - | - | - | - | - | - |
| Newberry | 336 | 330 | - | 5 | 1 | - | - | - |
| Oconee | 715 | 678 | - | - | 3 | 32 | 2 | - |
| Orangeburg | 414 | 367 | 1 | 44 | - | - | 2 | - |
| Pickens | 1,212 | 1,196 | - | - | 9 | 3 | 3 | 1 |
| Richland | 2,105 | 2,004 | - | 89 | 7 | 3 | 2 | - |
| Saluda | 189 | 175 | 1 | 11 | - | 1 | 1 | - |
| Spartanburg | 2,547 | 2,460 | - | 74 | 9 | - | 4 | - |
| Sumter | 824 | 747 | 2 | 72 | 1 | 1 | 1 | - |
| Union | 213 | 213 | - | - | - | - | - | - |
| Williamsburg | 115 | 100 | - | 15 | - | - | - | - |
| York | 2,046 | 1,810 | - | 230 | 5 | 1 | - | - |
| Unknown | | | | | | | | |

Table C-16A. (continued)
 Live Births by Attendant and Race of Mother
 South Carolina and Each County, 2005
 (Residence Data)
 Black & Other

| County of Residence | Total Births | Attendant | | | | | | |
|---------------------|--------------|-----------------------|-----------------|----------------------------------|-----------------|-----------------|------|---------|
| | | Physician | | Certified Nurse/Licensed Midwife | | Other Attendant | Self | Unknown |
| | | In Hospital /En Route | Out of Hospital | In Hospital /En Route | Out of Hospital | | | |
| South Carolina | 20,080 | 19,037 | 8 | 927 | 5 | 44 | 56 | 3 |
| Abbeville | 86 | 85 | - | - | - | - | 1 | - |
| Aiken | 567 | 566 | - | - | - | - | - | 1 |
| Allendale | 120 | 116 | - | 4 | - | - | - | - |
| Anderson | 430 | 423 | - | - | - | 6 | 1 | - |
| Bamberg | 138 | 122 | - | 14 | - | 2 | - | - |
| Barnwell | 164 | 155 | 2 | 6 | 1 | - | - | - |
| Beaufort | 607 | 607 | - | - | - | - | - | - |
| Berkeley | 649 | 529 | - | 114 | - | 2 | 2 | 2 |
| Calhoun | 87 | 80 | - | 6 | - | - | 1 | - |
| Charleston | 1,901 | 1,828 | - | 66 | 1 | 1 | 5 | - |
| Cherokee | 178 | 175 | - | 3 | - | - | - | - |
| Chester | 196 | 181 | - | 15 | - | - | - | - |
| Chesterfield | 219 | 214 | - | 4 | - | - | 1 | - |
| Clarendon | 228 | 144 | - | 83 | 1 | - | - | - |
| Colleton | 251 | 249 | - | 2 | - | - | - | - |
| Darlington | 401 | 390 | - | 10 | - | - | 1 | - |
| Dillon | 241 | 241 | - | - | - | - | - | - |
| Dorchester | 462 | 401 | - | 60 | - | - | 1 | - |
| Edgefield | 117 | 116 | 1 | - | - | - | - | - |
| Fairfield | 210 | 208 | - | - | - | 1 | 1 | - |
| Florence | 997 | 990 | - | 4 | - | 1 | 2 | - |
| Georgetown | 295 | 248 | - | 47 | - | - | - | - |
| Greenville | 1,336 | 1,328 | - | - | - | 5 | 3 | - |
| Greenwood | 329 | 328 | - | - | - | 1 | - | - |
| Hampton | 180 | 177 | - | 2 | - | - | 1 | - |
| Horry | 646 | 530 | 1 | 113 | - | - | 2 | - |
| Jasper | 156 | 156 | - | - | - | - | - | - |
| Kershaw | 219 | 219 | - | - | - | - | - | - |
| Lancaster | 263 | 251 | - | 2 | - | 9 | 1 | - |
| Laurens | 231 | 226 | - | - | - | 3 | 2 | - |
| Lee | 179 | 168 | - | 11 | - | - | - | - |
| Lexington | 605 | 547 | - | 54 | - | 2 | 2 | - |
| McCormick | 47 | 47 | - | - | - | - | - | - |
| Marion | 295 | 292 | - | 2 | - | 1 | - | - |
| Marlboro | 241 | 238 | 1 | - | 1 | 1 | - | - |
| Newberry | 180 | 178 | - | - | - | 1 | 1 | - |
| Oconee | 73 | 72 | - | - | - | - | 1 | - |
| Orangeburg | 938 | 864 | - | 71 | - | - | 3 | - |
| Pickens | 95 | 94 | - | - | - | 1 | - | - |
| Richland | 2,680 | 2,620 | 1 | 44 | - | 3 | 12 | - |
| Saluda | 70 | 66 | - | 3 | - | 1 | - | - |
| Spartanburg | 861 | 838 | - | 15 | - | 1 | 7 | - |
| Sumter | 817 | 797 | 2 | 15 | - | 1 | 2 | - |
| Union | 104 | 100 | - | 3 | 1 | - | - | - |
| Williamsburg | 336 | 297 | - | 36 | - | - | 3 | - |
| York | 654 | 536 | - | 118 | - | - | - | - |
| Unknown | 1 | - | - | - | - | 1 | - | - |

Table C-17.
Live Births by Attendant
South Carolina and Each County, 2005
(Occurrence Data)

| County of Occurrence | Total Births | Attendant | | | | | | |
|----------------------|--------------|-----------------------|-----------------|----------------------------------|-----------------|-----------------|------|---------|
| | | Physician | | Certified Nurse/Licensed Midwife | | Other Attendant | Self | Unknown |
| | | In Hospital /En Route | Out of Hospital | In Hospital /En Route | Out of Hospital | | | |
| South Carolina | 55,316 * | 52,054 | 17 | 2,905 | 113 | 121 | 103 | 3 |
| Abbeville | 60 | 58 | - | - | 1 | - | 1 | - |
| Aiken | 1,110 * | 1,106 | - | - | 1 | - | 3 | - |
| Allendale | 37 | 33 | 1 | 3 | - | - | - | - |
| Anderson | 1,852 * | 1,831 | 1 | - | 4 | 14 | 2 | - |
| Bamberg | 88 | 50 | - | 36 | - | 2 | - | - |
| Barnwell | 5 | 2 | 2 | - | 1 | - | - | - |
| Beaufort | 2,510 * | 2,504 | - | - | 1 | 2 | 3 | - |
| Berkeley | 4 | - | - | - | 2 | - | 2 | - |
| Calhoun | 1 | - | - | - | - | - | 1 | - |
| Charleston | 8,150 * | 7,387 | - | 736 | 7 | 9 | 10 | 1 |
| Cherokee | 382 | 380 | - | - | - | - | 2 | - |
| Chester | - | - | - | - | - | - | - | - |
| Chesterfield | 144 | 143 | - | - | - | - | 1 | - |
| Clarendon | 570 * | 326 | 1 | 241 | 2 | - | - | - |
| Colleton | 494 | 493 | - | - | 1 | - | - | - |
| Darlington | 612 | 561 | - | 50 | - | - | 1 | - |
| Dillon | 279 | 279 | - | - | - | - | - | - |
| Dorchester | 1,045 * | 990 | - | 53 | 1 | - | 1 | - |
| Edgefield | 1 | 1 | - | - | - | - | - | - |
| Fairfield | 1 | - | - | - | - | - | 1 | - |
| Florence | 3,144 * | 3,134 | - | - | 3 | 3 | 4 | - |
| Georgetown | 955 | 734 | - | 220 | 1 | - | - | - |
| Greenville | 7,955 * | 7,887 | - | - | 49 | 10 | 9 | - |
| Greenwood | 1,563 * | 1,556 | 1 | - | 1 | 5 | - | - |
| Hampton | 3 | 1 | - | - | 1 | - | 1 | - |
| Horry | 2,565 * | 2,174 | 2 | 379 | - | 3 | 6 | 1 |
| Jasper | 43 | 43 | - | - | - | - | - | - |
| Kershaw | 418 | 416 | - | - | - | - | 2 | - |
| Lancaster | 661 | 643 | - | - | - | 17 | 1 | - |
| Laurens | 387 | 378 | - | - | 2 | 5 | 2 | - |
| Lee | - | - | - | - | - | - | - | - |
| Lexington | 2,752 * | 2,199 | 1 | 531 | 8 | 4 | 9 | - |
| McCormick | 1 | - | - | - | 1 | - | - | - |
| Marion | 433 * | 430 | - | - | - | 3 | - | - |
| Marlboro | 144 | 142 | 1 | - | - | 1 | - | - |
| Newberry | 358 | 356 | - | - | 1 | - | 1 | - |
| Oconee | 511 | 472 | - | - | 2 | 34 | 3 | - |
| Orangeburg | 1,407 * | 1,299 | 1 | 102 | - | - | 5 | - |
| Pickens | 494 | 489 | - | - | 2 | 1 | 2 | - |
| Richland | 6,675 * | 6,647 | 1 | - | 7 | 6 | 14 | - |
| Saluda | 1 | - | - | - | - | - | 1 | - |
| Spartanburg | 3,620 * | 3,485 | - | 115 | 8 | 1 | 11 | - |
| Sumter | 1,422 * | 1,417 | 4 | - | - | - | 1 | - |
| Union | 93 | 92 | - | - | 1 | - | - | - |
| Williamsburg | 150 | 124 | - | 22 | - | 1 | 3 | - |
| York | 2,215 * | 1,792 | 1 | 417 | 5 | - | - | - |
| Unknown | 1 | - | - | - | - | - | - | 1 |

* Includes unknown race

Table C-17A.
 Live Births by Attendant and Race of Mother
 South Carolina and Each County, 2005
 (Occurrence Data)
 White

| County of Occurrence | Total Births | Attendant | | | | | | |
|----------------------|--------------|-----------------------|-----------------|----------------------------------|-----------------|-----------------|------|---------|
| | | Physician | | Certified Nurse/Licensed Midwife | | Other Attendant | Self | Unknown |
| | | In Hospital /En Route | Out of Hospital | In Hospital /En Route | Out of Hospital | | | |
| South Carolina | 35,669 | 33,480 | 9 | 1,949 | 109 | 76 | 45 | 1 |
| Abbeville | 35 | 34 | - | - | 1 | - | - | - |
| Aiken | 612 | 608 | - | - | 1 | - | 3 | - |
| Allendale | 8 | 8 | - | - | - | - | - | - |
| Anderson | 1,449 | 1,435 | 1 | - | 4 | 8 | 1 | - |
| Bamberg | 38 | 20 | - | 18 | - | - | - | - |
| Barnwell | 2 | 1 | 1 | - | - | - | - | - |
| Beaufort | 1,717 | 1,711 | - | - | 1 | 2 | 3 | - |
| Berkeley | 2 | - | - | - | 2 | - | - | - |
| Calhoun | - | - | - | - | - | - | - | - |
| Charleston | 5,202 | 4,701 | - | 484 | 6 | 6 | 5 | - |
| Cherokee | 246 | 244 | - | - | - | - | 2 | - |
| Chester | - | - | - | - | - | - | - | - |
| Chesterfield | 59 | 59 | - | - | - | - | - | - |
| Clarendon | 280 | 158 | 1 | 120 | 1 | - | - | - |
| Colleton | 218 | 217 | - | - | 1 | - | - | - |
| Darlington | 270 | 246 | - | 24 | - | - | - | - |
| Dillon | 90 | 90 | - | - | - | - | - | - |
| Dorchester | 736 | 693 | - | 42 | 1 | - | - | - |
| Edgefield | 1 | 1 | - | - | - | - | - | - |
| Fairfield | - | - | - | - | - | - | - | - |
| Florence | 1,616 | 1,611 | - | - | 3 | 1 | 1 | - |
| Georgetown | 659 | 493 | - | 165 | 1 | - | - | - |
| Greenville | 6,419 | 6,361 | - | - | 49 | 4 | 5 | - |
| Greenwood | 959 | 956 | 1 | - | 1 | 1 | - | - |
| Hampton | 1 | - | - | - | 1 | - | - | - |
| Horry | 1,927 | 1,673 | 1 | 246 | - | 3 | 4 | - |
| Jasper | 31 | 31 | - | - | - | - | - | - |
| Kershaw | 249 | 248 | - | - | - | - | 1 | - |
| Lancaster | 366 | 359 | - | - | - | 7 | - | - |
| Laurens | 262 | 258 | - | - | 2 | 2 | - | - |
| Lee | - | - | - | - | - | - | - | - |
| Lexington | 2,059 | 1,613 | 1 | 428 | 8 | 2 | 7 | - |
| McCormick | 1 | - | - | - | 1 | - | - | - |
| Marion | 146 | 144 | - | - | - | 2 | - | - |
| Marlboro | 30 | 30 | - | - | - | - | - | - |
| Newberry | 219 | 218 | - | - | 1 | - | - | - |
| Oconee | 466 | 428 | - | - | 2 | 34 | 2 | - |
| Orangeburg | 386 | 345 | 1 | 38 | - | - | 2 | - |
| Pickens | 460 | 455 | - | - | 2 | 1 | 2 | - |
| Richland | 3,474 | 3,462 | - | - | 7 | 3 | 2 | - |
| Saluda | 1 | - | - | - | - | - | 1 | - |
| Spartanburg | 2,681 | 2,574 | - | 95 | 8 | - | 4 | - |
| Sumter | 673 | 671 | 2 | - | - | - | - | - |
| Union | 53 | 53 | - | - | - | - | - | - |
| Williamsburg | 24 | 14 | - | 10 | - | - | - | - |
| York | 1,541 | 1,257 | - | 279 | 5 | - | - | - |
| Unknown | 1 | - | - | - | - | - | - | 1 |

Table C-17A. (continued)
 Live Births by Attendant and Race of Mother
 South Carolina and Each County, 2005
 (Occurrence Data)
 Black & Other

| County of Occurrence | Total Births | Attendant | | | | | | |
|----------------------|--------------|-----------------------|-----------------|----------------------------------|-----------------|-----------------|------|---------|
| | | Physician | | Certified Nurse/Licensed Midwife | | Other Attendant | Self | Unknown |
| | | In Hospital /En Route | Out of Hospital | In Hospital /En Route | Out of Hospital | | | |
| South Carolina | 19,559 | 18,495 | 7 | 950 | 4 | 44 | 58 | 1 |
| Abbeville | 25 | 24 | - | - | - | - | 1 | - |
| Aiken | 485 | 485 | - | - | - | - | - | - |
| Allendale | 29 | 25 | 1 | 3 | - | - | - | - |
| Anderson | 402 | 395 | - | - | - | 6 | 1 | - |
| Bamberg | 50 | 30 | - | 18 | - | 2 | - | - |
| Barnwell | 3 | 1 | 1 | - | 1 | - | - | - |
| Beaufort | 785 | 785 | - | - | - | - | - | - |
| Berkeley | 2 | - | - | - | - | - | 2 | - |
| Calhoun | 1 | - | - | - | - | - | 1 | - |
| Charleston | 2,943 | 2,681 | - | 252 | 1 | 3 | 5 | 1 |
| Cherokee | 136 | 136 | - | - | - | - | - | - |
| Chester | - | - | - | - | - | - | - | - |
| Chesterfield | 85 | 84 | - | - | - | - | 1 | - |
| Clarendon | 275 | 159 | - | 115 | 1 | - | - | - |
| Colleton | 276 | 276 | - | - | - | - | - | - |
| Darlington | 342 | 315 | - | 26 | - | - | 1 | - |
| Dillon | 189 | 189 | - | - | - | - | - | - |
| Dorchester | 306 | 294 | - | 11 | - | - | 1 | - |
| Edgefield | - | - | - | - | - | - | - | - |
| Fairfield | 1 | - | - | - | - | - | 1 | - |
| Florence | 1,524 | 1,519 | - | - | - | 2 | 3 | - |
| Georgetown | 296 | 241 | - | 55 | - | - | - | - |
| Greenville | 1,524 | 1,514 | - | - | - | 6 | 4 | - |
| Greenwood | 603 | 600 | - | - | - | 3 | - | - |
| Hampton | 2 | 1 | - | - | - | - | 1 | - |
| Horry | 635 | 499 | 1 | 133 | - | - | 2 | - |
| Jasper | 12 | 12 | - | - | - | - | - | - |
| Kershaw | 169 | 168 | - | - | - | - | 1 | - |
| Lancaster | 295 | 284 | - | - | - | 10 | 1 | - |
| Laurens | 125 | 120 | - | - | - | 3 | 2 | - |
| Lee | - | - | - | - | - | - | - | - |
| Lexington | 690 | 583 | - | 103 | - | 2 | 2 | - |
| McCormick | - | - | - | - | - | - | - | - |
| Marion | 286 | 285 | - | - | - | 1 | - | - |
| Marlboro | 114 | 112 | 1 | - | - | 1 | - | - |
| Newberry | 139 | 138 | - | - | - | - | 1 | - |
| Oconee | 45 | 44 | - | - | - | - | 1 | - |
| Orangeburg | 1,020 | 953 | - | 64 | - | - | 3 | - |
| Pickens | 34 | 34 | - | - | - | - | - | - |
| Richland | 3,195 | 3,179 | 1 | - | - | 3 | 12 | - |
| Saluda | - | - | - | - | - | - | - | - |
| Spartanburg | 937 | 909 | - | 20 | - | 1 | 7 | - |
| Sumter | 740 | 737 | 2 | - | - | - | 1 | - |
| Union | 40 | 39 | - | - | 1 | - | - | - |
| Williamsburg | 126 | 110 | - | 12 | - | 1 | 3 | - |
| York | 673 | 535 | - | 138 | - | - | - | - |
| Unknown | - | - | - | - | - | - | - | - |

AGE OF MOTHER

In 2005, there were 134 live births to resident mothers under 15 years of age and 42 births to resident mothers 45 years of age and over. As shown in Table C-18, women aged 15-44 years were responsible for 99.7 percent of all live births. In 1980, the median age of mothers was 23.8 years. In 1986, the median age increased to 25 and remained there until 1997. The median age rose to 26 in 1997 and remained unchanged until 2001, when it rose to 27. The median age for 2005 has returned to 26. The youngest mother to give birth in 2005 was 11 years old and the oldest was 51 years old.

Table C-18.
Percent Distribution of Live Births by Age of Mother
South Carolina, 2001-2005
(Residence Data)

| Age of Mother | 2001 | 2002 | 2003 | 2004 | 2005 |
|-------------------|-------|-------|-------|-------|-------|
| All Ages | 100.0 | 100.0 | 100.0 | 100.0 | 100.0 |
| Under 15 Years | 0.3 | 0.3 | 0.2 | 0.2 | 0.2 |
| 15-19 Years | 14.2 | 13.4 | 13.0 | 13.2 | 13.0 |
| 20-24 Years | 29.4 | 29.2 | 29.3 | 29.3 | 29.1 |
| 25-29 Years | 26.0 | 26.2 | 26.5 | 26.7 | 27.3 |
| 30-34 Years | 20.0 | 20.4 | 20.7 | 20.0 | 19.7 |
| 35-39 Years | 8.4 | 8.6 | 8.5 | 8.7 | 8.9 |
| 40-44 Years | 1.6 | 1.8 | 1.7 | 1.8 | 1.7 |
| 45 Years and Over | 0.1 | 0.1 | 0.1 | 0.1 | 0.1 |

Figure C-3
Percent of Live Births to Women Age 30 and Over by Race
South Carolina, 1996-2005
(Residence Data)

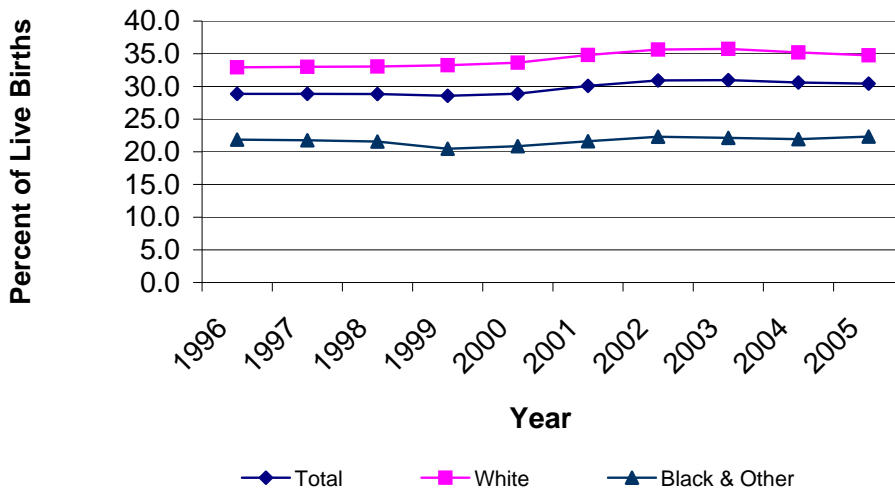

Table C-19.
Live Births by Age of Mother
South Carolina and Each County, 2005
(Residence Data)

| County of Residence | Total Births | Age of Mother | | | | | | | | |
|---------------------|--------------|---------------|-------------|-------------|-------------|-------------|-------------|-------------|-----------|---------|
| | | < 15 Years | 15-19 Years | 20-24 Years | 25-29 Years | 30-34 Years | 35-39 Years | 40-44 Years | 45+ Years | Unknown |
| South Carolina | 57,538 * | 134 | 7,460 | 16,717 | 15,720 | 11,349 | 5,142 | 969 | 42 | 5 |
| Abbeville | 269 | - | 45 | 89 | 69 | 40 | 21 | 5 | - | - |
| Aiken | 1,847 * | 3 | 276 | 569 | 480 | 337 | 156 | 26 | - | - |
| Allendale | 147 | 2 | 35 | 61 | 26 | 13 | 8 | 2 | - | - |
| Anderson | 2,248 * | 9 | 297 | 683 | 620 | 435 | 174 | 29 | - | 1 |
| Bamberg | 191 | 1 | 32 | 59 | 46 | 31 | 15 | 7 | - | - |
| Barnwell | 311 | - | 51 | 118 | 82 | 41 | 16 | 3 | - | - |
| Beaufort | 2,244 * | 2 | 241 | 651 | 635 | 442 | 221 | 52 | - | - |
| Berkeley | 2,196 * | 2 | 263 | 681 | 648 | 388 | 181 | 32 | 1 | - |
| Calhoun | 167 | - | 20 | 55 | 48 | 34 | 10 | - | - | - |
| Charleston | 4,798 * | 12 | 527 | 1,249 | 1,233 | 1,126 | 544 | 101 | 6 | - |
| Cherokee | 672 | 1 | 122 | 213 | 180 | 111 | 40 | 5 | - | - |
| Chester | 427 | 1 | 73 | 154 | 118 | 52 | 26 | 3 | - | - |
| Chesterfield | 534 | 1 | 86 | 192 | 121 | 79 | 45 | 10 | - | - |
| Clarendon | 387 * | 1 | 68 | 138 | 89 | 65 | 21 | 5 | - | - |
| Colleton | 543 | 2 | 103 | 180 | 145 | 78 | 28 | 7 | - | - |
| Darlington | 841 | 5 | 125 | 257 | 228 | 145 | 60 | 18 | 3 | - |
| Dillon | 447 | 1 | 80 | 146 | 128 | 62 | 24 | 6 | - | - |
| Dorchester | 1,565 | 2 | 174 | 429 | 466 | 329 | 138 | 26 | 1 | - |
| Edgefield | 248 | 3 | 33 | 81 | 64 | 43 | 18 | 5 | 1 | - |
| Fairfield | 309 | 1 | 44 | 101 | 89 | 47 | 22 | 5 | - | - |
| Florence | 1,952 * | 8 | 263 | 587 | 559 | 359 | 149 | 25 | 1 | 1 |
| Georgetown | 704 | 4 | 107 | 189 | 195 | 129 | 68 | 10 | 2 | - |
| Greenville | 5,876 * | 12 | 563 | 1,504 | 1,664 | 1,339 | 666 | 122 | 6 | - |
| Greenwood | 907 | 3 | 144 | 301 | 232 | 167 | 48 | 11 | 1 | - |
| Hampton | 293 | 1 | 34 | 100 | 92 | 40 | 24 | 2 | - | - |
| Horry | 2,903 * | 5 | 338 | 899 | 827 | 527 | 259 | 45 | 3 | - |
| Jasper | 375 * | - | 51 | 128 | 104 | 59 | 24 | 9 | - | - |
| Kershaw | 763 | - | 133 | 223 | 208 | 133 | 55 | 10 | 1 | - |
| Lancaster | 759 | 2 | 135 | 264 | 171 | 124 | 53 | 10 | - | - |
| Laurens | 770 | 4 | 138 | 257 | 190 | 114 | 59 | 8 | - | - |
| Lee | 244 * | 1 | 44 | 86 | 58 | 34 | 17 | 3 | 1 | - |
| Lexington | 3,170 * | 4 | 337 | 811 | 895 | 746 | 317 | 58 | 2 | - |
| McCormick | 77 | - | 10 | 18 | 25 | 17 | 6 | 1 | - | - |
| Marion | 434 * | 3 | 71 | 134 | 134 | 61 | 29 | 1 | - | 1 |
| Marlboro | 366 * | 5 | 61 | 139 | 103 | 37 | 17 | 4 | - | - |
| Newberry | 516 | 1 | 70 | 156 | 147 | 92 | 42 | 7 | 1 | - |
| Oconee | 788 | 1 | 107 | 246 | 213 | 150 | 60 | 11 | - | - |
| Orangeburg | 1,354 * | 4 | 198 | 486 | 353 | 200 | 90 | 22 | 1 | - |
| Pickens | 1,309 * | 1 | 169 | 379 | 365 | 270 | 102 | 22 | 1 | - |
| Richland | 4,791 * | 4 | 510 | 1,213 | 1,299 | 1,130 | 526 | 104 | 5 | - |
| Saluda | 259 | - | 33 | 88 | 73 | 38 | 18 | 8 | 1 | - |
| Spartanburg | 3,411 * | 10 | 534 | 935 | 947 | 661 | 269 | 55 | - | - |
| Sumter | 1,656 * | 4 | 244 | 572 | 434 | 246 | 133 | 23 | - | - |
| Union | 317 | 2 | 70 | 91 | 72 | 56 | 21 | 5 | - | - |
| Williamsburg | 451 | 1 | 81 | 151 | 112 | 76 | 22 | 7 | 1 | - |
| York | 2,701 * | 5 | 320 | 653 | 733 | 646 | 300 | 39 | 3 | 2 |
| Unknown | 1 | - | - | 1 | - | - | - | - | - | - |

* Includes unknown race

Table C-19A.
 Live Births by Age and Race of Mother
 South Carolina and Each County, 2005
 (Residence Data)
 White

| County of Residence | Total Births | Age of Mother | | | | | | | | |
|---------------------|--------------|---------------|-------------|-------------|-------------|-------------|-------------|-------------|-----------|---------|
| | | < 15 Years | 15-19 Years | 20-24 Years | 25-29 Years | 30-34 Years | 35-39 Years | 40-44 Years | 45+ Years | Unknown |
| South Carolina | 37,367 | 38 | 3,856 | 9,763 | 10,720 | 8,418 | 3,889 | 650 | 31 | 2 |
| Abbeville | 183 | - | 27 | 50 | 54 | 33 | 16 | 3 | - | - |
| Aiken | 1,265 | 2 | 150 | 371 | 354 | 254 | 115 | 19 | - | - |
| Allendale | 27 | - | 4 | 9 | 7 | 6 | 1 | - | - | - |
| Anderson | 1,817 | 5 | 221 | 519 | 523 | 371 | 154 | 24 | - | - |
| Bamberg | 53 | - | 3 | 13 | 14 | 17 | 3 | 3 | - | - |
| Barnwell | 147 | - | 20 | 49 | 41 | 28 | 9 | - | - | - |
| Beaufort | 1,630 | - | 139 | 443 | 469 | 355 | 181 | 43 | - | - |
| Berkeley | 1,546 | - | 170 | 472 | 475 | 287 | 124 | 17 | 1 | - |
| Calhoun | 80 | - | 5 | 16 | 37 | 17 | 5 | - | - | - |
| Charleston | 2,891 | 2 | 179 | 538 | 780 | 872 | 443 | 71 | 6 | - |
| Cherokee | 494 | 1 | 83 | 154 | 130 | 87 | 35 | 4 | - | - |
| Chester | 231 | 1 | 30 | 85 | 61 | 35 | 18 | 1 | - | - |
| Chesterfield | 315 | 1 | 40 | 100 | 76 | 57 | 33 | 8 | - | - |
| Clarendon | 153 | - | 21 | 48 | 39 | 31 | 10 | 4 | - | - |
| Colleton | 292 | 1 | 42 | 97 | 85 | 43 | 19 | 5 | - | - |
| Darlington | 440 | 1 | 55 | 124 | 119 | 88 | 42 | 9 | 2 | - |
| Dillon | 206 | - | 33 | 62 | 67 | 28 | 14 | 2 | - | - |
| Dorchester | 1,103 | 1 | 105 | 284 | 334 | 254 | 106 | 18 | 1 | - |
| Edgefield | 131 | 1 | 11 | 42 | 32 | 29 | 14 | 1 | 1 | - |
| Fairfield | 99 | 1 | 9 | 32 | 28 | 16 | 11 | 2 | - | - |
| Florence | 951 | - | 88 | 250 | 291 | 210 | 94 | 16 | 1 | 1 |
| Georgetown | 409 | 2 | 49 | 91 | 108 | 95 | 53 | 9 | 2 | - |
| Greenville | 4,531 | 3 | 360 | 1,067 | 1,316 | 1,128 | 558 | 94 | 5 | - |
| Greenwood | 578 | - | 83 | 178 | 151 | 124 | 33 | 8 | 1 | - |
| Hampton | 113 | - | 8 | 36 | 43 | 15 | 11 | - | - | - |
| Horry | 2,254 | 2 | 224 | 665 | 655 | 451 | 222 | 33 | 2 | - |
| Jasper | 217 | - | 27 | 65 | 62 | 43 | 16 | 4 | - | - |
| Kershaw | 544 | - | 87 | 140 | 149 | 116 | 44 | 7 | 1 | - |
| Lancaster | 496 | - | 75 | 151 | 134 | 94 | 36 | 6 | - | - |
| Laurens | 539 | 2 | 85 | 170 | 140 | 88 | 48 | 6 | - | - |
| Lee | 64 | - | 6 | 23 | 19 | 11 | 4 | 1 | - | - |
| Lexington | 2,561 | 2 | 236 | 631 | 734 | 631 | 279 | 46 | 2 | - |
| McCormick | 30 | - | 1 | 6 | 9 | 8 | 5 | 1 | - | - |
| Marion | 137 | - | 16 | 40 | 49 | 22 | 9 | 1 | - | - |
| Marlboro | 124 | 1 | 20 | 41 | 36 | 15 | 10 | 1 | - | - |
| Newberry | 336 | - | 36 | 89 | 103 | 70 | 34 | 4 | - | - |
| Oconee | 715 | - | 95 | 218 | 201 | 133 | 58 | 10 | - | - |
| Orangeburg | 414 | - | 54 | 123 | 117 | 79 | 35 | 6 | - | - |
| Pickens | 1,212 | 1 | 154 | 354 | 332 | 251 | 98 | 21 | 1 | - |
| Richland | 2,105 | 1 | 117 | 370 | 613 | 639 | 312 | 51 | 2 | - |
| Saluda | 189 | - | 21 | 59 | 57 | 32 | 14 | 6 | - | - |
| Spartanburg | 2,547 | 5 | 335 | 642 | 758 | 537 | 226 | 44 | - | - |
| Sumter | 824 | - | 79 | 292 | 236 | 137 | 69 | 11 | - | - |
| Union | 213 | 1 | 48 | 58 | 51 | 40 | 13 | 2 | - | - |
| Williamsburg | 115 | 1 | 9 | 36 | 39 | 23 | 6 | 1 | - | - |
| York | 2,046 | - | 196 | 460 | 592 | 518 | 249 | 27 | 3 | 1 |
| Unknown | - | - | - | - | - | - | - | - | - | - |

Table C-19A. (continued)
 Live Births by Age and Race of Mother
 South Carolina and Each County, 2005
 (Residence Data)
 Black & Other

| County of Residence | Total Births | Age of Mother | | | | | | | | |
|---------------------|--------------|---------------|-------------|-------------|-------------|-------------|-------------|-------------|-----------|---------|
| | | < 15 Years | 15-19 Years | 20-24 Years | 25-29 Years | 30-34 Years | 35-39 Years | 40-44 Years | 45+ Years | Unknown |
| South Carolina | 20,080 | 96 | 3,594 | 6,933 | 4,974 | 2,912 | 1,243 | 317 | 11 | - |
| Abbeville | 86 | - | 18 | 39 | 15 | 7 | 5 | 2 | - | - |
| Aiken | 567 | 1 | 124 | 196 | 117 | 83 | 39 | 7 | - | - |
| Allendale | 120 | 2 | 31 | 52 | 19 | 7 | 7 | 2 | - | - |
| Anderson | 430 | 4 | 76 | 164 | 97 | 64 | 20 | 5 | - | - |
| Bamberg | 138 | 1 | 29 | 46 | 32 | 14 | 12 | 4 | - | - |
| Barnwell | 164 | - | 31 | 69 | 41 | 13 | 7 | 3 | - | - |
| Beaufort | 607 | 2 | 102 | 206 | 164 | 84 | 40 | 9 | - | - |
| Berkeley | 649 | 2 | 93 | 209 | 173 | 101 | 56 | 15 | - | - |
| Calhoun | 87 | - | 15 | 39 | 11 | 17 | 5 | - | - | - |
| Charleston | 1,901 | 10 | 347 | 711 | 452 | 250 | 101 | 30 | - | - |
| Cherokee | 178 | - | 39 | 59 | 50 | 24 | 5 | 1 | - | - |
| Chester | 196 | - | 43 | 69 | 57 | 17 | 8 | 2 | - | - |
| Chesterfield | 219 | - | 46 | 92 | 45 | 22 | 12 | 2 | - | - |
| Clarendon | 228 | 1 | 46 | 87 | 49 | 33 | 11 | 1 | - | - |
| Colleton | 251 | 1 | 61 | 83 | 60 | 35 | 9 | 2 | - | - |
| Darlington | 401 | 4 | 70 | 133 | 109 | 57 | 18 | 9 | 1 | - |
| Dillon | 241 | 1 | 47 | 84 | 61 | 34 | 10 | 4 | - | - |
| Dorchester | 462 | 1 | 69 | 145 | 132 | 75 | 32 | 8 | - | - |
| Edgefield | 117 | 2 | 22 | 39 | 32 | 14 | 4 | 4 | - | - |
| Fairfield | 210 | - | 35 | 69 | 61 | 31 | 11 | 3 | - | - |
| Florence | 997 | 8 | 174 | 336 | 268 | 148 | 54 | 9 | - | - |
| Georgetown | 295 | 2 | 58 | 98 | 87 | 34 | 15 | 1 | - | - |
| Greenville | 1,336 | 9 | 203 | 436 | 344 | 209 | 106 | 28 | 1 | - |
| Greenwood | 329 | 3 | 61 | 123 | 81 | 43 | 15 | 3 | - | - |
| Hampton | 180 | 1 | 26 | 64 | 49 | 25 | 13 | 2 | - | - |
| Horry | 646 | 3 | 113 | 233 | 172 | 76 | 36 | 12 | 1 | - |
| Jasper | 156 | - | 24 | 61 | 42 | 16 | 8 | 5 | - | - |
| Kershaw | 219 | - | 46 | 83 | 59 | 17 | 11 | 3 | - | - |
| Lancaster | 263 | 2 | 60 | 113 | 37 | 30 | 17 | 4 | - | - |
| Laurens | 231 | 2 | 53 | 87 | 50 | 26 | 11 | 2 | - | - |
| Lee | 179 | 1 | 38 | 63 | 39 | 23 | 12 | 2 | 1 | - |
| Lexington | 605 | 2 | 100 | 179 | 160 | 114 | 38 | 12 | - | - |
| McCormick | 47 | - | 9 | 12 | 16 | 9 | 1 | - | - | - |
| Marion | 295 | 3 | 55 | 93 | 85 | 39 | 20 | - | - | - |
| Marlboro | 241 | 4 | 41 | 98 | 66 | 22 | 7 | 3 | - | - |
| Newberry | 180 | 1 | 34 | 67 | 44 | 22 | 8 | 3 | 1 | - |
| Oconee | 73 | 1 | 12 | 28 | 12 | 17 | 2 | 1 | - | - |
| Orangeburg | 938 | 4 | 144 | 363 | 236 | 120 | 55 | 15 | 1 | - |
| Pickens | 95 | - | 14 | 25 | 32 | 19 | 4 | 1 | - | - |
| Richland | 2,680 | 3 | 392 | 843 | 685 | 488 | 214 | 52 | 3 | - |
| Saluda | 70 | - | 12 | 29 | 16 | 6 | 4 | 2 | 1 | - |
| Spartanburg | 861 | 5 | 199 | 293 | 189 | 122 | 42 | 11 | - | - |
| Sumter | 817 | 4 | 164 | 273 | 193 | 108 | 63 | 12 | - | - |
| Union | 104 | 1 | 22 | 33 | 21 | 16 | 8 | 3 | - | - |
| Williamsburg | 336 | - | 72 | 115 | 73 | 53 | 16 | 6 | 1 | - |
| York | 654 | 5 | 124 | 193 | 141 | 128 | 51 | 12 | - | - |
| Unknown | 1 | - | - | 1 | - | - | - | - | - | - |

Table C-20.
Live Births to Mothers Less than 20 Years Old
South Carolina and Each County, 2005
(Residence Data)

| County of Residence | Total Births Under 20 Years | Age of Mother | | | | | |
|---------------------|-----------------------------|---------------|----------|----------|----------|----------|----------|
| | | < 15 Years | 15 Years | 16 Years | 17 Years | 18 Years | 19 Years |
| South Carolina | 7,594 * | 134 | 349 | 716 | 1,404 | 2,097 | 2,894 |
| Abbeville | 45 | - | - | 4 | 8 | 13 | 20 |
| Aiken | 279 * | 3 | 8 | 22 | 46 | 85 | 115 |
| Allendale | 37 | 2 | 3 | 2 | 8 | 5 | 17 |
| Anderson | 306 | 9 | 12 | 27 | 47 | 86 | 125 |
| Bamberg | 33 | 1 | 1 | 3 | 7 | 11 | 10 |
| Barnwell | 51 | - | 2 | 5 | 10 | 14 | 20 |
| Beaufort | 243 | 2 | 10 | 21 | 41 | 62 | 107 |
| Berkeley | 265 | 2 | 6 | 19 | 51 | 78 | 109 |
| Calhoun | 20 | - | 2 | 4 | 2 | 7 | 5 |
| Charleston | 539 * | 12 | 31 | 52 | 102 | 157 | 185 |
| Cherokee | 123 | 1 | 5 | 19 | 26 | 38 | 34 |
| Chester | 74 | 1 | 3 | 8 | 14 | 24 | 24 |
| Chesterfield | 87 | 1 | 5 | 13 | 7 | 22 | 39 |
| Clarendon | 69 * | 1 | 4 | 7 | 12 | 21 | 24 |
| Colleton | 105 | 2 | 2 | 12 | 17 | 32 | 40 |
| Darlington | 130 | 5 | 6 | 13 | 31 | 34 | 41 |
| Dillon | 81 | 1 | 3 | 9 | 15 | 16 | 37 |
| Dorchester | 176 | 2 | 6 | 15 | 32 | 55 | 66 |
| Edgefield | 36 | 3 | - | 1 | 5 | 13 | 14 |
| Fairfield | 45 | 1 | 1 | 4 | 7 | 13 | 19 |
| Florence | 271 * | 8 | 17 | 21 | 46 | 77 | 102 |
| Georgetown | 111 | 4 | 6 | 6 | 24 | 33 | 38 |
| Greenville | 575 | 12 | 24 | 47 | 100 | 166 | 226 |
| Greenwood | 147 | 3 | 12 | 11 | 27 | 46 | 48 |
| Hampton | 35 | 1 | 3 | 4 | 5 | 13 | 9 |
| Horry | 343 * | 5 | 16 | 30 | 68 | 103 | 121 |
| Jasper | 51 | - | 3 | 4 | 12 | 12 | 20 |
| Kershaw | 133 | - | 3 | 15 | 24 | 43 | 48 |
| Lancaster | 137 | 2 | 10 | 10 | 27 | 39 | 49 |
| Laurens | 142 | 4 | 7 | 20 | 24 | 36 | 51 |
| Lee | 45 | 1 | 2 | 7 | 5 | 9 | 21 |
| Lexington | 341 * | 4 | 12 | 33 | 67 | 94 | 131 |
| McCormick | 10 | - | - | 1 | - | 4 | 5 |
| Marion | 74 | 3 | 8 | 8 | 14 | 15 | 26 |
| Marlboro | 66 | 5 | 4 | 5 | 15 | 18 | 19 |
| Newberry | 71 | 1 | 7 | 5 | 10 | 23 | 25 |
| Oconee | 108 | 1 | 4 | 12 | 28 | 22 | 41 |
| Orangeburg | 202 | 4 | 12 | 32 | 26 | 54 | 74 |
| Pickens | 170 * | 1 | 5 | 18 | 28 | 49 | 69 |
| Richland | 514 * | 4 | 24 | 50 | 88 | 132 | 216 |
| Saluda | 33 | - | 1 | 1 | 6 | 8 | 17 |
| Spartanburg | 544 | 10 | 26 | 50 | 124 | 130 | 204 |
| Sumter | 248 * | 4 | 7 | 24 | 60 | 50 | 103 |
| Union | 72 | 2 | 4 | 7 | 16 | 19 | 24 |
| Williamsburg | 82 | 1 | 4 | 10 | 15 | 26 | 26 |
| York | 325 | 5 | 18 | 25 | 57 | 90 | 130 |
| Unknown | - | - | - | - | - | - | - |

* Includes unknown race

Table C-20A.
 Live Births to Mothers Less than 20 Years Old by Race of Mother
 South Carolina and Each County, 2005
 (Residence Data)
 White

| County of Residence | Total Births Under 20 Years | Age of Mother | | | | | |
|---------------------|-----------------------------|---------------|----------|----------|----------|----------|----------|
| | | < 15 Years | 15 Years | 16 Years | 17 Years | 18 Years | 19 Years |
| South Carolina | 3,894 | 38 | 149 | 349 | 691 | 1,107 | 1,560 |
| Abbeville | 27 | - | - | 1 | 4 | 10 | 12 |
| Aiken | 152 | 2 | 3 | 12 | 26 | 50 | 59 |
| Allendale | 4 | - | - | 1 | - | 1 | 2 |
| Anderson | 226 | 5 | 7 | 17 | 33 | 65 | 99 |
| Bamberg | 3 | - | - | - | 1 | 1 | 1 |
| Barnwell | 20 | - | 1 | 3 | 3 | 5 | 8 |
| Beaufort | 139 | - | 5 | 11 | 26 | 35 | 62 |
| Berkeley | 170 | - | 1 | 10 | 31 | 50 | 78 |
| Calhoun | 5 | - | 1 | - | 1 | 2 | 1 |
| Charleston | 181 | 2 | 9 | 23 | 32 | 51 | 64 |
| Cherokee | 84 | 1 | 5 | 12 | 18 | 25 | 23 |
| Chester | 31 | 1 | 1 | 4 | 4 | 14 | 7 |
| Chesterfield | 41 | 1 | 2 | 6 | 3 | 8 | 21 |
| Clarendon | 21 | - | 1 | - | 3 | 7 | 10 |
| Colleton | 43 | 1 | 1 | 7 | 7 | 15 | 12 |
| Darlington | 56 | 1 | 3 | 6 | 17 | 16 | 13 |
| Dillon | 33 | - | 1 | 3 | 6 | 9 | 14 |
| Dorchester | 106 | 1 | 4 | 6 | 21 | 31 | 43 |
| Edgefield | 12 | 1 | - | - | 1 | 4 | 6 |
| Fairfield | 10 | 1 | - | 1 | - | 3 | 5 |
| Florence | 88 | - | 4 | 5 | 15 | 26 | 38 |
| Georgetown | 51 | 2 | 4 | 3 | 9 | 15 | 18 |
| Greenville | 363 | 3 | 13 | 29 | 64 | 101 | 153 |
| Greenwood | 83 | - | 4 | 6 | 12 | 29 | 32 |
| Hampton | 8 | - | - | 1 | 2 | 3 | 2 |
| Horry | 226 | 2 | 8 | 19 | 42 | 67 | 88 |
| Jasper | 27 | - | 3 | 2 | 8 | 5 | 9 |
| Kershaw | 87 | - | 2 | 8 | 14 | 29 | 34 |
| Lancaster | 75 | - | 3 | 7 | 15 | 22 | 28 |
| Laurens | 87 | 2 | 3 | 15 | 12 | 25 | 30 |
| Lee | 6 | - | 1 | 1 | 1 | - | 3 |
| Lexington | 238 | 2 | 8 | 23 | 42 | 67 | 96 |
| McCormick | 1 | - | - | - | - | 1 | - |
| Marion | 16 | - | 2 | 2 | 2 | 4 | 6 |
| Marlboro | 21 | 1 | - | 3 | 3 | 5 | 9 |
| Newberry | 36 | - | 3 | 2 | 5 | 13 | 13 |
| Oconee | 95 | - | 4 | 8 | 25 | 20 | 38 |
| Orangeburg | 54 | - | 4 | 8 | 8 | 12 | 22 |
| Pickens | 155 | 1 | 4 | 17 | 26 | 49 | 58 |
| Richland | 118 | 1 | 2 | 11 | 17 | 32 | 55 |
| Saluda | 21 | - | - | 1 | 5 | 4 | 11 |
| Spartanburg | 340 | 5 | 15 | 29 | 65 | 85 | 141 |
| Sumter | 79 | - | 2 | 9 | 16 | 16 | 36 |
| Union | 49 | 1 | 4 | 4 | 11 | 12 | 17 |
| Williamsburg | 10 | 1 | - | 1 | 1 | 4 | 3 |
| York | 196 | - | 11 | 12 | 34 | 59 | 80 |
| Unknown | - | - | - | - | - | - | - |

Table C-20A. (continued)
 Live Births to Mothers Less than 20 Years Old by Race of Mother
 South Carolina and Each County, 2005
 (Residence Data)
 Black & Other

| County of Residence | Total Births Under 20 Years | Age of Mother | | | | | |
|---------------------|-----------------------------|---------------|----------|----------|----------|----------|----------|
| | | < 15 Years | 15 Years | 16 Years | 17 Years | 18 Years | 19 Years |
| South Carolina | 3,690 | 96 | 199 | 367 | 710 | 988 | 1,330 |
| Abbeville | 18 | - | - | 3 | 4 | 3 | 8 |
| Aiken | 125 | 1 | 4 | 10 | 20 | 35 | 55 |
| Allendale | 33 | 2 | 3 | 1 | 8 | 4 | 15 |
| Anderson | 80 | 4 | 5 | 10 | 14 | 21 | 26 |
| Bamberg | 30 | 1 | 1 | 3 | 6 | 10 | 9 |
| Barnwell | 31 | - | 1 | 2 | 7 | 9 | 12 |
| Beaufort | 104 | 2 | 5 | 10 | 15 | 27 | 45 |
| Berkeley | 95 | 2 | 5 | 9 | 20 | 28 | 31 |
| Calhoun | 15 | - | 1 | 4 | 1 | 5 | 4 |
| Charleston | 357 | 10 | 22 | 29 | 70 | 106 | 120 |
| Cherokee | 39 | - | - | 7 | 8 | 13 | 11 |
| Chester | 43 | - | 2 | 4 | 10 | 10 | 17 |
| Chesterfield | 46 | - | 3 | 7 | 4 | 14 | 18 |
| Clarendon | 47 | 1 | 3 | 7 | 9 | 13 | 14 |
| Colleton | 62 | 1 | 1 | 5 | 10 | 17 | 28 |
| Darlington | 74 | 4 | 3 | 7 | 14 | 18 | 28 |
| Dillon | 48 | 1 | 2 | 6 | 9 | 7 | 23 |
| Dorchester | 70 | 1 | 2 | 9 | 11 | 24 | 23 |
| Edgefield | 24 | 2 | - | 1 | 4 | 9 | 8 |
| Fairfield | 35 | - | 1 | 3 | 7 | 10 | 14 |
| Florence | 182 | 8 | 13 | 16 | 30 | 51 | 64 |
| Georgetown | 60 | 2 | 2 | 3 | 15 | 18 | 20 |
| Greenville | 212 | 9 | 11 | 18 | 36 | 65 | 73 |
| Greenwood | 64 | 3 | 8 | 5 | 15 | 17 | 16 |
| Hampton | 27 | 1 | 3 | 3 | 3 | 10 | 7 |
| Horry | 116 | 3 | 8 | 11 | 25 | 36 | 33 |
| Jasper | 24 | - | - | 2 | 4 | 7 | 11 |
| Kershaw | 46 | - | 1 | 7 | 10 | 14 | 14 |
| Lancaster | 62 | 2 | 7 | 3 | 12 | 17 | 21 |
| Laurens | 55 | 2 | 4 | 5 | 12 | 11 | 21 |
| Lee | 39 | 1 | 1 | 6 | 4 | 9 | 18 |
| Lexington | 102 | 2 | 4 | 10 | 25 | 26 | 35 |
| McCormick | 9 | - | - | 1 | - | 3 | 5 |
| Marion | 58 | 3 | 6 | 6 | 12 | 11 | 20 |
| Marlboro | 45 | 4 | 4 | 2 | 12 | 13 | 10 |
| Newberry | 35 | 1 | 4 | 3 | 5 | 10 | 12 |
| Oconee | 13 | 1 | - | 4 | 3 | 2 | 3 |
| Orangeburg | 148 | 4 | 8 | 24 | 18 | 42 | 52 |
| Pickens | 14 | - | 1 | 1 | 2 | - | 10 |
| Richland | 395 | 3 | 22 | 39 | 71 | 100 | 160 |
| Saluda | 12 | - | 1 | - | 1 | 4 | 6 |
| Spartanburg | 204 | 5 | 11 | 21 | 59 | 45 | 63 |
| Sumter | 168 | 4 | 5 | 15 | 43 | 34 | 67 |
| Union | 23 | 1 | - | 3 | 5 | 7 | 7 |
| Williamsburg | 72 | - | 4 | 9 | 14 | 22 | 23 |
| York | 129 | 5 | 7 | 13 | 23 | 31 | 50 |
| Unknown | - | - | - | - | - | - | - |

LIVE BIRTHS TO UNMARRIED MOTHERS

In 2005, there were 14,390 live births to resident unmarried mothers in South Carolina, representing 25 percent of all live births. As in the past, live births to unmarried mothers occurred more frequently among young mothers. As shown in Table C-21, females under age 20 accounted for 27 percent of all live births to unmarried mothers in 2005.

Table C-21.
Percent Distribution of Live Births to Unmarried Mothers by Age
South Carolina, 2001-2005
(Residence Data)

| Age of Mother | 2001 | 2002 | 2003 | 2004 | 2005 |
|--------------------|-------|-------|-------|-------|-------|
| All Ages | 100.0 | 100.0 | 100.0 | 100.0 | 100.0 |
| Under 15 Years | 1.1 | 0.9 | 0.8 | 0.7 | 0.8 |
| 15-19 Years | 29.7 | 27.9 | 27.4 | 26.2 | 26.5 |
| 20-24 Years | 40.4 | 40.5 | 40.8 | 40.3 | 40.2 |
| 25-29 Years | 16.8 | 18.2 | 18.4 | 19.6 | 19.8 |
| 30 Years and Older | 12.0 | 12.4 | 12.6 | 13.0 | 12.7 |

Figure C-4.
Percent Distribution of Live Births to Unmarried Mothers by Age
South Carolina, 2005
(Residence Data)

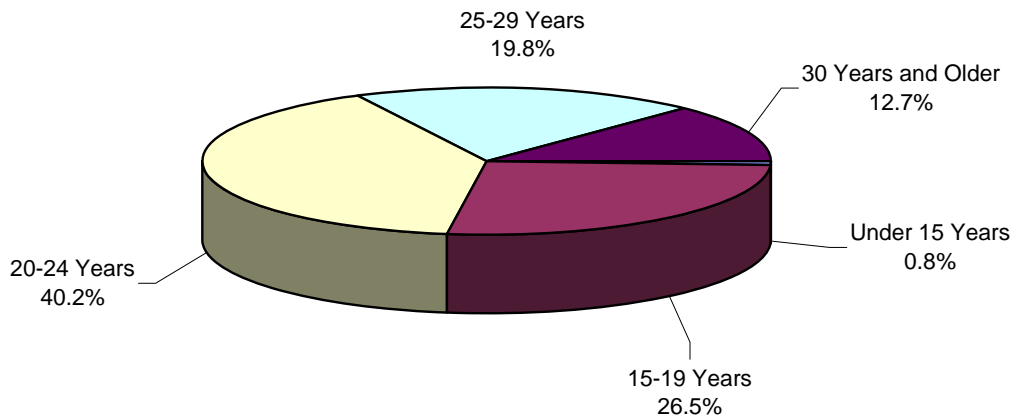

Table C-22.
Live Births and Percent of Live Births to Unmarried Mothers by Race of Mother
South Carolina and Each County, 2005
(Residence Data)

| County of Residence | Total | | White | | Black and Other | |
|---------------------|----------|---------|--------|---------|-----------------|---------|
| | Number | Percent | Number | Percent | Number | Percent |
| South Carolina | 14,390 * | 25.0 | 4,863 | 13.0 | 9,495 | 47.3 |
| Abbeville | 83 | 30.9 | 26 | 14.2 | 57 | 66.3 |
| Aiken | 380 * | 20.6 | 134 | 10.6 | 241 | 42.5 |
| Allendale | 79 | 53.7 | 5 | 18.5 | 74 | 61.7 |
| Anderson | 368 | 16.4 | 210 | 11.6 | 158 | 36.7 |
| Bamberg | 67 | 35.1 | 6 | 11.3 | 61 | 44.2 |
| Barnwell | 114 | 36.7 | 21 | 14.3 | 93 | 56.7 |
| Beaufort | 395 * | 17.6 | 169 | 10.4 | 225 | 37.1 |
| Berkeley | 479 | 21.8 | 219 | 14.2 | 260 | 40.1 |
| Calhoun | 51 | 30.5 | 5 | 6.3 | 46 | 52.9 |
| Charleston | 1,477 * | 30.8 | 349 | 12.1 | 1,125 | 59.2 |
| Cherokee | 125 | 18.6 | 59 | 11.9 | 66 | 37.1 |
| Chester | 164 | 38.4 | 43 | 18.6 | 121 | 61.7 |
| Chesterfield | 185 | 34.6 | 56 | 17.8 | 129 | 58.9 |
| Clarendon | 161 * | 41.6 | 29 | 19.0 | 130 | 57.0 |
| Colleton | 164 | 30.2 | 40 | 13.7 | 124 | 49.4 |
| Darlington | 324 | 38.5 | 82 | 18.6 | 242 | 60.3 |
| Dillon | 207 | 46.3 | 59 | 28.6 | 148 | 61.4 |
| Dorchester | 301 | 19.2 | 129 | 11.7 | 172 | 37.2 |
| Edgefield | 68 | 27.4 | 12 | 9.2 | 56 | 47.9 |
| Fairfield | 121 | 39.2 | 21 | 21.2 | 100 | 47.6 |
| Florence | 755 * | 38.7 | 154 | 16.2 | 598 | 60.0 |
| Georgetown | 147 | 20.9 | 38 | 9.3 | 109 | 36.9 |
| Greenville | 1,074 * | 18.3 | 527 | 11.6 | 543 | 40.6 |
| Greenwood | 313 | 34.5 | 120 | 20.8 | 193 | 58.7 |
| Hampton | 98 | 33.4 | 17 | 15.0 | 81 | 45.0 |
| Horry | 678 * | 23.4 | 359 | 15.9 | 316 | 48.9 |
| Jasper | 114 | 30.4 | 40 | 18.4 | 74 | 47.4 |
| Kershaw | 156 | 20.4 | 70 | 12.9 | 86 | 39.3 |
| Lancaster | 205 | 27.0 | 84 | 16.9 | 121 | 46.0 |
| Laurens | 211 | 27.4 | 86 | 16.0 | 125 | 54.1 |
| Lee | 121 | 49.6 | 17 | 26.6 | 104 | 58.1 |
| Lexington | 589 * | 18.6 | 328 | 12.8 | 258 | 42.6 |
| McCormick | 35 | 45.5 | 6 | 20.0 | 29 | 61.7 |
| Marion | 237 * | 54.6 | 26 | 19.0 | 210 | 71.2 |
| Marlboro | 186 * | 50.8 | 40 | 32.3 | 145 | 60.2 |
| Newberry | 120 | 23.3 | 31 | 9.2 | 89 | 49.4 |
| Oconee | 100 | 12.7 | 78 | 10.9 | 22 | 30.1 |
| Orangeburg | 463 | 34.2 | 73 | 17.6 | 390 | 41.6 |
| Pickens | 166 * | 12.7 | 131 | 10.8 | 34 | 35.8 |
| Richland | 1,268 * | 26.5 | 213 | 10.1 | 1,052 | 39.3 |
| Saluda | 89 | 34.4 | 43 | 22.8 | 46 | 65.7 |
| Spartanburg | 530 | 15.5 | 241 | 9.5 | 289 | 33.6 |
| Sumter | 559 * | 33.8 | 121 | 14.7 | 436 | 53.4 |
| Union | 62 | 19.6 | 29 | 13.6 | 33 | 31.7 |
| Williamsburg | 195 | 43.2 | 21 | 18.3 | 174 | 51.8 |
| York | 606 | 22.4 | 296 | 14.5 | 310 | 47.4 |
| Unknown | - | 0 | - | 0 | - | 0 |

* Includes unknown race

Table C-23.
Live Births to Unmarried Mothers by Age Group
South Carolina and Each County, 2005
(Residence Data)

| County of Residence | Total Births | Under 15 Years | 15-19 Years | 20-24 Years | 25-29 Years | 30-34 Years | 35-39 Years | 40-44 Years | 45+ Years | Unknown |
|---------------------|--------------|----------------|-------------|-------------|-------------|-------------|-------------|-------------|-----------|---------|
| South Carolina | 14,390 * | 119 | 3,807 | 5,780 | 2,850 | 1,212 | 478 | 139 | 4 | 1 |
| Abbeville | 83 | - | 21 | 38 | 17 | 3 | 4 | - | - | - |
| Aiken | 380 * | 3 | 123 | 156 | 63 | 26 | 8 | 1 | - | - |
| Allendale | 79 | 2 | 26 | 38 | 6 | 2 | 4 | 1 | - | - |
| Anderson | 368 | 7 | 104 | 144 | 58 | 34 | 16 | 5 | - | - |
| Bamberg | 67 | 1 | 19 | 27 | 9 | 4 | 4 | 3 | - | - |
| Barnwell | 114 | - | 29 | 56 | 18 | 8 | 2 | 1 | - | - |
| Beaufort | 395 * | 2 | 109 | 156 | 76 | 22 | 20 | 10 | - | - |
| Berkeley | 479 | 2 | 127 | 209 | 87 | 37 | 13 | 4 | - | - |
| Calhoun | 51 | - | 13 | 22 | 5 | 9 | 2 | - | - | - |
| Charleston | 1,477 * | 10 | 367 | 637 | 299 | 106 | 42 | 16 | - | - |
| Cherokee | 125 | - | 36 | 51 | 22 | 14 | 1 | 1 | - | - |
| Chester | 164 | 1 | 43 | 65 | 39 | 10 | 5 | 1 | - | - |
| Chesterfield | 185 | 1 | 49 | 78 | 36 | 16 | 4 | 1 | - | - |
| Clarendon | 161 * | 1 | 46 | 67 | 24 | 20 | 3 | - | - | - |
| Colleton | 164 | 2 | 54 | 66 | 23 | 14 | 4 | 1 | - | - |
| Darlington | 324 | 4 | 80 | 134 | 68 | 27 | 7 | 3 | 1 | - |
| Dillon | 207 | 1 | 60 | 79 | 45 | 17 | 3 | 2 | - | - |
| Dorchester | 301 | 2 | 72 | 125 | 69 | 20 | 8 | 5 | - | - |
| Edgefield | 68 | 2 | 17 | 26 | 19 | 2 | 1 | 1 | - | - |
| Fairfield | 121 | 1 | 27 | 52 | 30 | 7 | 3 | 1 | - | - |
| Florence | 755 * | 8 | 190 | 294 | 177 | 60 | 22 | 4 | - | - |
| Georgetown | 147 | 3 | 44 | 47 | 36 | 13 | 4 | - | - | - |
| Greenville | 1,074 * | 10 | 245 | 451 | 226 | 93 | 40 | 9 | - | - |
| Greenwood | 313 | 3 | 88 | 130 | 60 | 27 | 5 | - | - | - |
| Hampton | 98 | 1 | 25 | 38 | 20 | 11 | 3 | - | - | - |
| Horry | 678 * | 5 | 162 | 283 | 141 | 47 | 32 | 8 | - | - |
| Jasper | 114 | - | 28 | 45 | 28 | 6 | 3 | 4 | - | - |
| Kershaw | 156 | - | 51 | 58 | 35 | 9 | 2 | 1 | - | - |
| Lancaster | 205 | 2 | 55 | 98 | 25 | 14 | 9 | 2 | - | - |
| Laurens | 211 | 4 | 66 | 80 | 41 | 15 | 5 | - | - | - |
| Lee | 121 | 1 | 30 | 46 | 24 | 14 | 5 | 1 | - | - |
| Lexington | 589 * | 4 | 167 | 201 | 124 | 62 | 26 | 4 | 1 | - |
| McCormick | 35 | - | 6 | 10 | 11 | 6 | 2 | - | - | - |
| Marion | 237 * | 3 | 54 | 87 | 54 | 31 | 8 | - | - | - |
| Marlboro | 186 * | 5 | 37 | 82 | 48 | 8 | 5 | 1 | - | - |
| Newberry | 120 | 1 | 29 | 46 | 28 | 12 | 2 | 2 | - | - |
| Oconee | 100 | 1 | 30 | 41 | 17 | 9 | 2 | - | - | - |
| Orangeburg | 463 | 4 | 107 | 192 | 96 | 40 | 18 | 6 | - | - |
| Pickens | 166 * | 1 | 52 | 58 | 30 | 17 | 5 | 3 | - | - |
| Richland | 1,268 * | 4 | 285 | 509 | 260 | 138 | 58 | 13 | 1 | - |
| Saluda | 89 | - | 16 | 29 | 27 | 8 | 3 | 5 | 1 | - |
| Spartanburg | 530 | 7 | 201 | 180 | 89 | 36 | 13 | 4 | - | - |
| Sumter | 559 * | 4 | 169 | 231 | 83 | 45 | 23 | 4 | - | - |
| Union | 62 | 2 | 25 | 19 | 12 | 2 | 1 | 1 | - | - |
| Williamsburg | 195 | - | 51 | 74 | 40 | 23 | 5 | 2 | - | - |
| York | 606 | 4 | 172 | 225 | 105 | 68 | 23 | 8 | - | 1 |
| Unknown | - | - | - | - | - | - | - | - | - | - |

*Includes unknown race

Table C-23A.
Live Births to Unmarried Mothers by Age Group and Race of Mother
South Carolina and Each County, 2005
(Residence Data)

White

| County of Residence | Total Births | Under 15 Years | 15-19 Years | 20-24 Years | 25-29 Years | 30-34 Years | 35-39 Years | 40-44 Years | 45+ Years | Unknown |
|---------------------|--------------|----------------|-------------|-------------|-------------|-------------|-------------|-------------|-----------|---------|
| South Carolina | 4,863 | 27 | 1,402 | 1,894 | 900 | 404 | 171 | 62 | 2 | 1 |
| Abbeville | 26 | - | 8 | 11 | 5 | 1 | 1 | - | - | - |
| Aiken | 134 | 2 | 43 | 54 | 25 | 8 | 2 | - | - | - |
| Allendale | 5 | - | 3 | 2 | - | - | - | - | - | - |
| Anderson | 210 | 3 | 66 | 76 | 33 | 19 | 10 | 3 | - | - |
| Bamberg | 6 | - | 1 | 1 | 1 | 1 | - | 2 | - | - |
| Barnwell | 21 | - | 7 | 11 | 2 | 1 | - | - | - | - |
| Beaufort | 169 | - | 46 | 71 | 29 | 11 | 6 | 6 | - | - |
| Berkeley | 219 | - | 65 | 97 | 37 | 14 | 5 | 1 | - | - |
| Calhoun | 5 | - | 2 | 2 | - | 1 | - | - | - | - |
| Charleston | 349 | 1 | 81 | 143 | 76 | 27 | 15 | 6 | - | - |
| Cherokee | 59 | - | 18 | 24 | 9 | 6 | 1 | 1 | - | - |
| Chester | 43 | 1 | 12 | 19 | 6 | 3 | 2 | - | - | - |
| Chesterfield | 56 | 1 | 17 | 19 | 11 | 7 | 1 | - | - | - |
| Clarendon | 29 | - | 11 | 14 | 2 | 2 | - | - | - | - |
| Colleton | 40 | 1 | 15 | 15 | 4 | 3 | 2 | - | - | - |
| Darlington | 82 | - | 24 | 39 | 13 | 3 | 2 | - | 1 | - |
| Dillon | 59 | - | 19 | 22 | 14 | 2 | 1 | 1 | - | - |
| Dorchester | 129 | 1 | 37 | 53 | 24 | 7 | 3 | 4 | - | - |
| Edgefield | 12 | 1 | 2 | 4 | 4 | - | - | 1 | - | - |
| Fairfield | 21 | 1 | 2 | 12 | 5 | - | - | 1 | - | - |
| Florence | 154 | - | 47 | 55 | 36 | 9 | 6 | 1 | - | - |
| Georgetown | 38 | 1 | 15 | 10 | 7 | 4 | 1 | - | - | - |
| Greenville | 527 | 1 | 127 | 214 | 106 | 48 | 24 | 7 | - | - |
| Greenwood | 120 | - | 41 | 50 | 17 | 11 | 1 | - | - | - |
| Hampton | 17 | - | 5 | 5 | 3 | 4 | - | - | - | - |
| Horry | 359 | 2 | 91 | 151 | 68 | 25 | 18 | 4 | - | - |
| Jasper | 40 | - | 15 | 13 | 10 | 1 | - | 1 | - | - |
| Kershaw | 70 | - | 26 | 23 | 12 | 7 | 1 | 1 | - | - |
| Lancaster | 84 | - | 24 | 32 | 16 | 8 | 2 | 2 | - | - |
| Laurens | 86 | 2 | 27 | 29 | 19 | 6 | 3 | - | - | - |
| Lee | 17 | - | 3 | 7 | 4 | 3 | - | - | - | - |
| Lexington | 328 | 2 | 95 | 112 | 66 | 34 | 16 | 2 | 1 | - |
| McCormick | 6 | - | 1 | 1 | - | 2 | 2 | - | - | - |
| Marion | 26 | - | 7 | 14 | 2 | 2 | 1 | - | - | - |
| Marlboro | 40 | 1 | 9 | 15 | 11 | 3 | - | 1 | - | - |
| Newberry | 31 | - | 5 | 15 | 6 | 5 | - | - | - | - |
| Oconee | 78 | - | 25 | 31 | 17 | 3 | 2 | - | - | - |
| Orangeburg | 73 | - | 26 | 22 | 15 | 7 | 3 | - | - | - |
| Pickens | 131 | 1 | 44 | 45 | 23 | 11 | 4 | 3 | - | - |
| Richland | 213 | 1 | 43 | 88 | 38 | 27 | 12 | 4 | - | - |
| Saluda | 43 | - | 8 | 10 | 15 | 6 | 1 | 3 | - | - |
| Spartanburg | 241 | 3 | 95 | 80 | 38 | 17 | 6 | 2 | - | - |
| Sumter | 121 | - | 38 | 57 | 11 | 8 | 5 | 2 | - | - |
| Union | 29 | 1 | 15 | 6 | 4 | 2 | 1 | - | - | - |
| Williamsburg | 21 | - | 6 | 9 | 4 | 1 | 1 | - | - | - |
| York | 296 | - | 85 | 111 | 52 | 34 | 10 | 3 | - | 1 |
| Unknown | - | - | - | - | - | - | - | - | - | - |

Table C-23A. (continued)
 Live Births to Unmarried Mothers by Age Group and Race of Mother
 South Carolina and Each County, 2005
 (Residence Data)
 Black & Other

| County of Residence | Total Births | Under 15 Years | 15-19 Years | 20-24 Years | 25-29 Years | 30-34 Years | 35-39 Years | 40-44 Years | 45+ Years | Unknown |
|---------------------|--------------|----------------|-------------|-------------|-------------|-------------|-------------|-------------|-----------|---------|
| South Carolina | 9,495 | 92 | 2,396 | 3,879 | 1,942 | 804 | 303 | 77 | 2 | - |
| Abbeville | 57 | - | 13 | 27 | 12 | 2 | 3 | - | - | - |
| Aiken | 241 | 1 | 79 | 102 | 35 | 18 | 5 | 1 | - | - |
| Allendale | 74 | 2 | 23 | 36 | 6 | 2 | 4 | 1 | - | - |
| Anderson | 158 | 4 | 38 | 68 | 25 | 15 | 6 | 2 | - | - |
| Bamberg | 61 | 1 | 18 | 26 | 8 | 3 | 4 | 1 | - | - |
| Barnwell | 93 | - | 22 | 45 | 16 | 7 | 2 | 1 | - | - |
| Beaufort | 225 | 2 | 63 | 84 | 47 | 11 | 14 | 4 | - | - |
| Berkeley | 260 | 2 | 62 | 112 | 50 | 23 | 8 | 3 | - | - |
| Calhoun | 46 | - | 11 | 20 | 5 | 8 | 2 | - | - | - |
| Charleston | 1,125 | 9 | 285 | 494 | 223 | 77 | 27 | 10 | - | - |
| Cherokee | 66 | - | 18 | 27 | 13 | 8 | - | - | - | - |
| Chester | 121 | - | 31 | 46 | 33 | 7 | 3 | 1 | - | - |
| Chesterfield | 129 | - | 32 | 59 | 25 | 9 | 3 | 1 | - | - |
| Clarendon | 130 | 1 | 34 | 52 | 22 | 18 | 3 | - | - | - |
| Colleton | 124 | 1 | 39 | 51 | 19 | 11 | 2 | 1 | - | - |
| Darlington | 242 | 4 | 56 | 95 | 55 | 24 | 5 | 3 | - | - |
| Dillon | 148 | 1 | 41 | 57 | 31 | 15 | 2 | 1 | - | - |
| Dorchester | 172 | 1 | 35 | 72 | 45 | 13 | 5 | 1 | - | - |
| Edgefield | 56 | 1 | 15 | 22 | 15 | 2 | 1 | - | - | - |
| Fairfield | 100 | - | 25 | 40 | 25 | 7 | 3 | - | - | - |
| Florence | 598 | 8 | 142 | 238 | 141 | 51 | 15 | 3 | - | - |
| Georgetown | 109 | 2 | 29 | 37 | 29 | 9 | 3 | - | - | - |
| Greenville | 543 | 9 | 118 | 236 | 117 | 45 | 16 | 2 | - | - |
| Greenwood | 193 | 3 | 47 | 80 | 43 | 16 | 4 | - | - | - |
| Hampton | 81 | 1 | 20 | 33 | 17 | 7 | 3 | - | - | - |
| Horry | 316 | 3 | 70 | 131 | 73 | 22 | 13 | 4 | - | - |
| Jasper | 74 | - | 13 | 32 | 18 | 5 | 3 | 3 | - | - |
| Kershaw | 86 | - | 25 | 35 | 23 | 2 | 1 | - | - | - |
| Lancaster | 121 | 2 | 31 | 66 | 9 | 6 | 7 | - | - | - |
| Laurens | 125 | 2 | 39 | 51 | 22 | 9 | 2 | - | - | - |
| Lee | 104 | 1 | 27 | 39 | 20 | 11 | 5 | 1 | - | - |
| Lexington | 258 | 2 | 71 | 88 | 58 | 27 | 10 | 2 | - | - |
| McCormick | 29 | - | 5 | 9 | 11 | 4 | - | - | - | - |
| Marion | 210 | 3 | 47 | 72 | 52 | 29 | 7 | - | - | - |
| Marlboro | 145 | 4 | 28 | 67 | 36 | 5 | 5 | - | - | - |
| Newberry | 89 | 1 | 24 | 31 | 22 | 7 | 2 | 2 | - | - |
| Oconee | 22 | 1 | 5 | 10 | - | 6 | - | - | - | - |
| Orangeburg | 390 | 4 | 81 | 170 | 81 | 33 | 15 | 6 | - | - |
| Pickens | 34 | - | 7 | 13 | 7 | 6 | 1 | - | - | - |
| Richland | 1,052 | 3 | 241 | 421 | 221 | 110 | 46 | 9 | 1 | - |
| Saluda | 46 | - | 8 | 19 | 12 | 2 | 2 | 2 | 1 | - |
| Spartanburg | 289 | 4 | 106 | 100 | 51 | 19 | 7 | 2 | - | - |
| Sumter | 436 | 4 | 130 | 174 | 72 | 37 | 17 | 2 | - | - |
| Union | 33 | 1 | 10 | 13 | 8 | - | - | 1 | - | - |
| Williamsburg | 174 | - | 45 | 65 | 36 | 22 | 4 | 2 | - | - |
| York | 310 | 4 | 87 | 114 | 53 | 34 | 13 | 5 | - | - |
| Unknown | - | - | - | - | - | - | - | - | - | - |

LIVE BIRTHS BY BIRTHWEIGHT

Birthweight distribution by race reveals racial differences. For both races, the highest percentage of births weighed between 3,000-3,499 grams. However, the median birthweight for whites was greater than the median birthweight for black and other. Figure C-5 illustrates the birthweight distribution by race.

Table C-24.
Live Births by Birthweight Groups by Race of Mother:
South Carolina, 2005
(Residence Data)

| Weight Group | Total | | White | | Black & Other | |
|-----------------------|--------|---------|--------|---------|---------------|---------|
| | Number | Percent | Number | Percent | Number | Percent |
| Total | 57,538 | 100.0 | 37,367 | 100.0 | 20,080 | 100.0 |
| Less Than 2,500 grams | 5,895 | 10.2 | 2,882 | 7.7 | 2,991 | 14.9 |
| Under 500 grams | 133 | 0.2 | 48 | 0.1 | 84 | 0.4 |
| 500-999 grams | 485 | 0.8 | 188 | 0.5 | 297 | 1.5 |
| 1,000-1,499 grams | 577 | 1.0 | 270 | 0.7 | 300 | 1.5 |
| 1,500-1,999 grams | 1,174 | 2.0 | 602 | 1.6 | 568 | 2.8 |
| 2,000-2,499 grams | 3,526 | 6.1 | 1,774 | 4.7 | 1,742 | 8.7 |
| 2,500 or More grams | 51,622 | 89.7 | 34,475 | 92.3 | 17,078 | 85.0 |
| Unknown Weight | 21 | 0.0 | 10 | 0.0 | 11 | 0.1 |

Figure C-5.
Percent Distribution of Live Births by Birthweight (in grams)
and Race of Mother, South Carolina, 2005
(Residence Data)

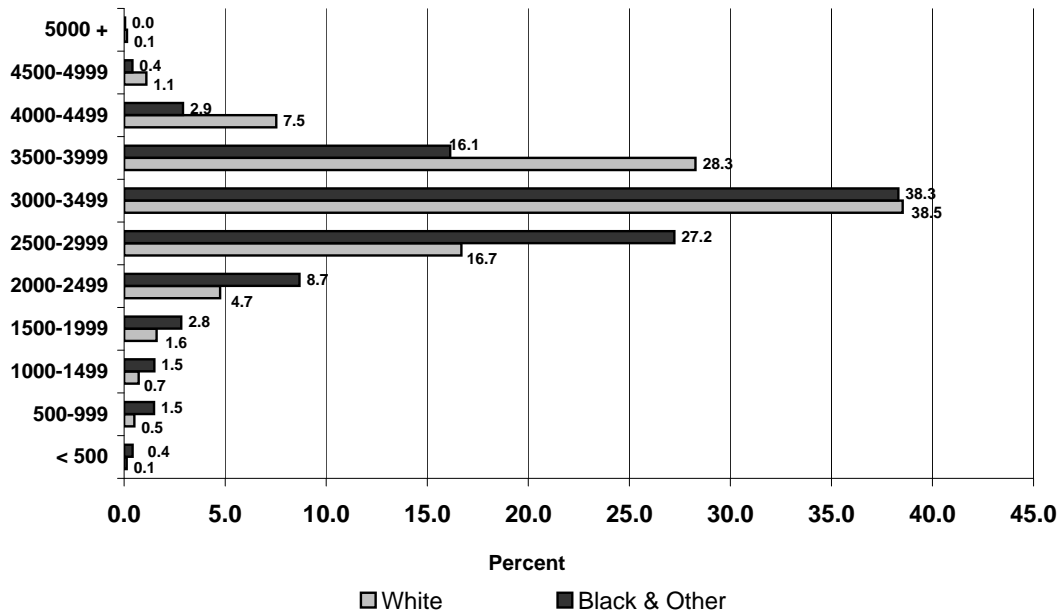

Table C-25.
Live Births by Birthweight, Age and Race of Mother
South Carolina, 2005
(Residence Data)

| Age and Race | Birthweight | | | | | | | | | | | | |
|----------------|--------------|-------------|---------------|-----------------|-----------------|-----------------|-----------------|-----------------|-----------------|-----------------|-----------------|--------------|------------|
| | Total Births | < 500 Grams | 500-999 Grams | 1000-1499 Grams | 1500-1999 Grams | 2000-2499 Grams | 2500-2999 Grams | 3000-3499 Grams | 3500-3999 Grams | 4000-4499 Grams | 4500-4999 Grams | 5000 + Grams | Not Stated |
| South Carolina | 57,538 * | 133 | 485 | 577 | 1,174 | 3,526 | 11,716 | 22,121 | 13,823 | 3,403 | 495 | 64 | 21 |
| White | 37,367 | 48 | 188 | 270 | 602 | 1,774 | 6,235 | 14,396 | 10,564 | 2,814 | 412 | 54 | 10 |
| Black/Other | 20,080 | 84 | 297 | 300 | 568 | 1,742 | 5,467 | 7,693 | 3,240 | 585 | 83 | 10 | 11 |
| Under 15 Years | 134 | - | 2 | 5 | 6 | 13 | 33 | 56 | 18 | 1 | - | - | - |
| White | 38 | - | 1 | - | 1 | 4 | 10 | 15 | 6 | 1 | - | - | - |
| Black/Other | 96 | - | 1 | 5 | 5 | 9 | 23 | 41 | 12 | - | - | - | - |
| 15-19 Years | 7,460 * | 26 | 65 | 86 | 172 | 581 | 1,915 | 2,952 | 1,376 | 249 | 29 | 4 | 5 |
| White | 3,856 | 5 | 20 | 37 | 78 | 241 | 813 | 1,563 | 896 | 180 | 21 | 1 | 1 |
| Black/Other | 3,594 | 21 | 45 | 47 | 94 | 339 | 1,097 | 1,388 | 479 | 69 | 8 | 3 | 4 |
| 20-24 Years | 16,717 * | 39 | 147 | 172 | 313 | 1,097 | 3,808 | 6,580 | 3,650 | 795 | 108 | 5 | 3 |
| White | 9,763 | 15 | 55 | 64 | 123 | 461 | 1,840 | 3,901 | 2,573 | 633 | 91 | 5 | 2 |
| Black/Other | 6,933 | 24 | 92 | 108 | 190 | 634 | 1,966 | 2,668 | 1,071 | 162 | 17 | - | 1 |
| 25-34 Years | 27,069 * | 47 | 216 | 240 | 529 | 1,471 | 4,892 | 10,347 | 7,147 | 1,850 | 279 | 42 | 9 |
| White | 19,138 | 17 | 91 | 130 | 309 | 847 | 2,886 | 7,264 | 5,749 | 1,571 | 233 | 38 | 3 |
| Black/Other | 7,886 | 29 | 125 | 107 | 217 | 618 | 2,001 | 3,068 | 1,389 | 276 | 46 | 4 | 6 |
| 35-44 Years | 6,111 * | 21 | 54 | 73 | 151 | 361 | 1,066 | 2,169 | 1,618 | 503 | 79 | 12 | 4 |
| White | 4,539 | 11 | 20 | 39 | 89 | 219 | 684 | 1,640 | 1,330 | 426 | 67 | 10 | 4 |
| Black/Other | 1,560 | 10 | 34 | 33 | 62 | 141 | 380 | 525 | 285 | 76 | 12 | 2 | - |
| 45 and Over | 42 | - | - | - | 1 | 3 | 2 | 16 | 14 | 5 | - | 1 | - |
| White | 31 | - | - | - | 1 | 2 | 2 | 13 | 10 | 3 | - | - | - |
| Black/Other | 11 | - | - | - | - | 1 | - | 3 | 4 | 2 | - | 1 | - |
| Not Stated | 5 * | - | 1 | 1 | 2 | - | - | 1 | - | - | - | - | - |
| White | 2 | - | 1 | - | 1 | - | - | - | - | - | - | - | - |
| Black/Other | | | | | | | | | | | | | |

* Includes unknown race

Table C-26.
Live Births by Birthweight and Race of Mother
South Carolina and Each County, 2005
(Residence Data)

| County and Race | Total Births | Birthweight | | | | | | | | | | | Not Stated |
|-----------------------|--------------|-------------|---------------|-----------------|-----------------|-----------------|-----------------|-----------------|-----------------|-----------------|-----------------|-------------|------------|
| | | < 500 Grams | 500-999 Grams | 1000-1499 Grams | 1500-1999 Grams | 2000-2499 Grams | 2500-2999 Grams | 3000-3499 Grams | 3500-3999 Grams | 4000-4499 Grams | 4500-4999 Grams | 5000+ Grams | |
| South Carolina | 57,538 * | 133 | 485 | 577 | 1,174 | 3,526 | 11,716 | 22,121 | 13,823 | 3,403 | 495 | 64 | 21 |
| White | 37,367 | 48 | 188 | 270 | 602 | 1,774 | 6,235 | 14,396 | 10,564 | 2,814 | 412 | 54 | 10 |
| Black/Other | 20,080 | 84 | 297 | 300 | 568 | 1,742 | 5,467 | 7,693 | 3,240 | 585 | 83 | 10 | 11 |
| Abbeville | 269 | 1 | 4 | 2 | 3 | 19 | 66 | 98 | 51 | 24 | 1 | - | - |
| White | 183 | - | 1 | 1 | 1 | 10 | 38 | 66 | 44 | 21 | 1 | - | - |
| Black/Other | 86 | 1 | 3 | 1 | 2 | 9 | 28 | 32 | 7 | 3 | - | - | - |
| Aiken | 1,847 * | 5 | 20 | 12 | 35 | 98 | 350 | 709 | 488 | 116 | 12 | 2 | - |
| White | 1,265 | 2 | 7 | 4 | 22 | 59 | 208 | 483 | 374 | 92 | 12 | 2 | - |
| Black/Other | 567 | 3 | 13 | 8 | 13 | 38 | 139 | 221 | 109 | 23 | - | - | - |
| Allendale | 147 | - | 1 | - | 3 | 16 | 43 | 52 | 27 | 3 | 2 | - | - |
| White | 27 | - | 1 | - | 1 | 2 | 5 | 9 | 6 | 2 | 1 | - | - |
| Black/Other | 120 | - | - | - | 2 | 14 | 38 | 43 | 21 | 1 | 1 | - | - |
| Anderson | 2,248 * | 5 | 21 | 12 | 41 | 123 | 405 | 830 | 634 | 150 | 25 | 1 | 1 |
| White | 1,817 | 3 | 13 | 7 | 27 | 86 | 300 | 676 | 549 | 137 | 17 | 1 | 1 |
| Black/Other | 430 | 2 | 8 | 5 | 13 | 37 | 105 | 154 | 85 | 13 | 8 | - | - |
| Bamberg | 191 | - | 1 | 1 | 6 | 13 | 52 | 74 | 33 | 10 | 1 | - | - |
| White | 53 | - | - | - | 2 | - | 12 | 20 | 14 | 5 | - | - | - |
| Black/Other | 138 | - | 1 | 1 | 4 | 13 | 40 | 54 | 19 | 5 | 1 | - | - |
| Barnwell | 311 | 1 | 3 | 6 | 6 | 28 | 76 | 112 | 61 | 15 | 3 | - | - |
| White | 147 | - | - | 3 | 3 | 9 | 27 | 50 | 40 | 13 | 2 | - | - |
| Black/Other | 164 | 1 | 3 | 3 | 3 | 19 | 49 | 62 | 21 | 2 | 1 | - | - |
| Beaufort | 2,244 * | 3 | 14 | 21 | 62 | 120 | 445 | 879 | 559 | 123 | 16 | 1 | 1 |
| White | 1,630 | 3 | 2 | 9 | 39 | 77 | 274 | 656 | 447 | 106 | 15 | 1 | 1 |
| Black/Other | 607 | - | 12 | 12 | 23 | 43 | 171 | 219 | 110 | 16 | 1 | - | - |
| Berkeley | 2,196 * | 11 | 19 | 22 | 41 | 119 | 379 | 836 | 560 | 173 | 25 | 10 | 1 |
| White | 1,546 | 3 | 6 | 10 | 22 | 64 | 239 | 585 | 446 | 140 | 23 | 8 | - |
| Black/Other | 649 | 8 | 13 | 12 | 19 | 54 | 140 | 251 | 114 | 33 | 2 | 2 | 1 |
| Calhoun | 167 | 1 | 4 | - | 3 | 10 | 47 | 72 | 23 | 6 | - | - | 1 |
| White | 80 | - | 3 | - | 1 | 3 | 18 | 37 | 13 | 5 | - | - | - |
| Black/Other | 87 | 1 | 1 | - | 2 | 7 | 29 | 35 | 10 | 1 | - | - | 1 |

Table C-26. (continued)
 Live Births by Birthweight and Race of Mother
 South Carolina and Each County, 2005
 (Residence Data)

| County and Race | Total Births | Birthweight | | | | | | | | | | | Not Stated |
|---------------------|--------------|-------------|---------------|-----------------|-----------------|-----------------|-----------------|-----------------|-----------------|-----------------|-----------------|-------------|------------|
| | | < 500 Grams | 500-999 Grams | 1000-1499 Grams | 1500-1999 Grams | 2000-2499 Grams | 2500-2999 Grams | 3000-3499 Grams | 3500-3999 Grams | 4000-4499 Grams | 4500-4999 Grams | 5000+ Grams | |
| Charleston | 4,798 * | 17 | 41 | 59 | 86 | 277 | 950 | 1,869 | 1,177 | 273 | 41 | 8 | - |
| White | 2,891 | 7 | 13 | 22 | 39 | 120 | 443 | 1,124 | 870 | 217 | 29 | 7 | - |
| Black/Other | 1,901 | 10 | 28 | 36 | 47 | 156 | 506 | 743 | 306 | 56 | 12 | 1 | - |
| Cherokee | 672 | 2 | 9 | 10 | 16 | 58 | 173 | 245 | 130 | 25 | 3 | - | 1 |
| White | 494 | - | 6 | 9 | 12 | 41 | 118 | 178 | 104 | 24 | 2 | - | - |
| Black/Other | 178 | 2 | 3 | 1 | 4 | 17 | 55 | 67 | 26 | 1 | 1 | - | 1 |
| Chester | 427 | 1 | 9 | 8 | 7 | 18 | 93 | 158 | 104 | 23 | 4 | 2 | - |
| White | 231 | - | 4 | 3 | 3 | 8 | 45 | 86 | 64 | 15 | 1 | 2 | - |
| Black/Other | 196 | 1 | 5 | 5 | 4 | 10 | 48 | 72 | 40 | 8 | 3 | - | - |
| Chesterfield | 534 | 1 | 3 | 7 | 12 | 45 | 109 | 216 | 110 | 29 | 2 | - | - |
| White | 315 | 1 | 1 | 2 | 4 | 22 | 55 | 130 | 79 | 19 | 2 | - | - |
| Black/Other | 219 | - | 2 | 5 | 8 | 23 | 54 | 86 | 31 | 10 | - | - | - |
| Clarendon | 387 * | - | 2 | 4 | 9 | 34 | 109 | 127 | 81 | 18 | 2 | - | 1 |
| White | 153 | - | - | 3 | 3 | 12 | 38 | 45 | 37 | 14 | 1 | - | - |
| Black/Other | 228 | - | 2 | 1 | 6 | 22 | 69 | 78 | 44 | 4 | 1 | - | 1 |
| Colleton | 543 | 2 | 5 | 7 | 15 | 39 | 109 | 199 | 129 | 33 | 3 | 2 | - |
| White | 292 | - | 1 | 4 | 5 | 17 | 43 | 102 | 88 | 29 | 2 | 1 | - |
| Black/Other | 251 | 2 | 4 | 3 | 10 | 22 | 66 | 97 | 41 | 4 | 1 | 1 | - |
| Darlington | 841 | 8 | 2 | 13 | 24 | 60 | 217 | 314 | 164 | 36 | 3 | - | - |
| White | 440 | 4 | - | 6 | 10 | 27 | 74 | 168 | 118 | 30 | 3 | - | - |
| Black/Other | 401 | 4 | 2 | 7 | 14 | 33 | 143 | 146 | 46 | 6 | - | - | - |
| Dillon | 447 | 1 | 7 | 6 | 15 | 41 | 125 | 161 | 69 | 20 | 2 | - | - |
| White | 206 | 1 | 3 | 3 | 9 | 20 | 43 | 69 | 42 | 15 | 1 | - | - |
| Black/Other | 241 | - | 4 | 3 | 6 | 21 | 82 | 92 | 27 | 5 | 1 | - | - |
| Dorchester | 1,565 | 2 | 13 | 13 | 25 | 79 | 281 | 597 | 421 | 118 | 13 | 3 | - |
| White | 1,103 | - | 4 | 7 | 12 | 42 | 174 | 412 | 333 | 103 | 13 | 3 | - |
| Black/Other | 462 | 2 | 9 | 6 | 13 | 37 | 107 | 185 | 88 | 15 | - | - | - |

Table C-26. (continued)
 Live Births by Birthweight and Race of Mother
 South Carolina and Each County, 2005
 (Residence Data)

| County and Race | Total Births | Birthweight | | | | | | | | | | | Not Stated |
|-------------------|--------------|-------------|---------------|-----------------|-----------------|-----------------|-----------------|-----------------|-----------------|-----------------|-----------------|-------------|------------|
| | | < 500 Grams | 500-999 Grams | 1000-1499 Grams | 1500-1999 Grams | 2000-2499 Grams | 2500-2999 Grams | 3000-3499 Grams | 3500-3999 Grams | 4000-4499 Grams | 4500-4999 Grams | 5000+ Grams | |
| Edgefield | 248 | - | 2 | 3 | 2 | 17 | 50 | 98 | 61 | 12 | 3 | - | - |
| White | 131 | - | 2 | 2 | 1 | 5 | 21 | 52 | 35 | 10 | 3 | - | - |
| Black/Other | 117 | - | - | 1 | 1 | 12 | 29 | 46 | 26 | 2 | - | - | - |
| Fairfield | 309 | 1 | 3 | 7 | 8 | 16 | 81 | 125 | 54 | 12 | 2 | - | - |
| White | 99 | 1 | - | 2 | 2 | 2 | 16 | 44 | 22 | 8 | 2 | - | - |
| Black/Other | 210 | - | 3 | 5 | 6 | 14 | 65 | 81 | 32 | 4 | - | - | - |
| Florence | 1,952 * | 4 | 31 | 21 | 64 | 157 | 417 | 772 | 381 | 89 | 11 | 1 | 4 |
| White | 951 | 2 | 7 | 7 | 20 | 51 | 145 | 392 | 245 | 71 | 7 | 1 | 3 |
| Black/Other | 997 | 2 | 24 | 14 | 44 | 106 | 271 | 377 | 136 | 18 | 4 | - | 1 |
| Georgetown | 704 | 5 | 8 | 9 | 10 | 40 | 173 | 271 | 154 | 30 | 3 | 1 | - |
| White | 409 | 2 | 3 | 3 | 4 | 16 | 80 | 165 | 110 | 24 | 2 | - | - |
| Black/Other | 295 | 3 | 5 | 6 | 6 | 24 | 93 | 106 | 44 | 6 | 1 | 1 | - |
| Greenville | 5,876 * | 6 | 34 | 48 | 110 | 322 | 1,029 | 2,244 | 1,599 | 403 | 65 | 15 | 1 |
| White | 4,531 | 2 | 20 | 30 | 71 | 209 | 695 | 1,716 | 1,370 | 344 | 59 | 14 | 1 |
| Black/Other | 1,336 | 4 | 14 | 16 | 37 | 112 | 332 | 527 | 228 | 59 | 6 | 1 | - |
| Greenwood | 907 | 4 | 11 | 10 | 32 | 71 | 198 | 355 | 185 | 34 | 7 | - | - |
| White | 578 | 1 | 3 | 4 | 15 | 35 | 110 | 228 | 146 | 30 | 6 | - | - |
| Black/Other | 329 | 3 | 8 | 6 | 17 | 36 | 88 | 127 | 39 | 4 | 1 | - | - |
| Hampton | 293 | - | 2 | 4 | 6 | 21 | 73 | 134 | 43 | 9 | 1 | - | - |
| White | 113 | - | - | 2 | 1 | 6 | 23 | 46 | 29 | 6 | - | - | - |
| Black/Other | 180 | - | 2 | 2 | 5 | 15 | 50 | 88 | 14 | 3 | 1 | - | - |
| Horry | 2,903 * | 6 | 21 | 39 | 53 | 190 | 657 | 1,150 | 644 | 124 | 19 | - | - |
| White | 2,254 | 6 | 9 | 22 | 31 | 129 | 462 | 915 | 557 | 107 | 16 | - | - |
| Black/Other | 646 | - | 12 | 16 | 22 | 60 | 195 | 234 | 87 | 17 | 3 | - | - |
| Jasper | 375 * | 1 | 5 | 8 | 7 | 16 | 93 | 140 | 84 | 19 | 2 | - | - |
| White | 217 | - | 3 | 4 | 2 | 4 | 42 | 85 | 60 | 16 | 1 | - | - |
| Black/Other | 156 | 1 | 2 | 4 | 5 | 12 | 51 | 54 | 23 | 3 | 1 | - | - |

Table C-26. (continued)
 Live Births by Birthweight and Race of Mother
 South Carolina and Each County, 2005
 (Residence Data)

| County and Race | Total Births | Birthweight | | | | | | | | | | | Not Stated |
|------------------|--------------|-------------|---------------|-----------------|-----------------|-----------------|-----------------|-----------------|-----------------|-----------------|-----------------|-------------|------------|
| | | < 500 Grams | 500-999 Grams | 1000-1499 Grams | 1500-1999 Grams | 2000-2499 Grams | 2500-2999 Grams | 3000-3499 Grams | 3500-3999 Grams | 4000-4499 Grams | 4500-4999 Grams | 5000+ Grams | |
| Kershaw | 763 | - | 4 | 7 | 15 | 48 | 141 | 293 | 194 | 52 | 8 | 1 | - |
| White | 544 | - | 4 | 3 | 7 | 32 | 92 | 202 | 152 | 47 | 5 | - | - |
| Black/Other | 219 | - | - | 4 | 8 | 16 | 49 | 91 | 42 | 5 | 3 | 1 | - |
| Lancaster | 759 | 3 | 4 | 9 | 18 | 58 | 181 | 281 | 164 | 34 | 5 | - | 2 |
| White | 496 | 1 | 2 | 6 | 11 | 27 | 95 | 187 | 132 | 30 | 5 | - | - |
| Black/Other | 263 | 2 | 2 | 3 | 7 | 31 | 86 | 94 | 32 | 4 | - | - | 2 |
| Laurens | 770 | 3 | 5 | 3 | 14 | 45 | 169 | 309 | 175 | 42 | 4 | 1 | - |
| White | 539 | 2 | 1 | 2 | 11 | 23 | 111 | 215 | 136 | 33 | 4 | 1 | - |
| Black/Other | 231 | 1 | 4 | 1 | 3 | 22 | 58 | 94 | 39 | 9 | - | - | - |
| Lee | 244 * | 2 | - | 3 | 3 | 17 | 58 | 106 | 45 | 10 | - | - | - |
| White | 64 | - | - | - | - | 3 | 8 | 34 | 15 | 4 | - | - | - |
| Black/Other | 179 | 2 | - | 3 | 3 | 14 | 49 | 72 | 30 | 6 | - | - | - |
| Lexington | 3,170 * | 5 | 17 | 27 | 58 | 143 | 490 | 1,177 | 944 | 261 | 45 | 2 | 1 |
| White | 2,561 | 1 | 7 | 19 | 43 | 106 | 343 | 952 | 804 | 241 | 42 | 2 | 1 |
| Black/Other | 605 | 4 | 10 | 8 | 15 | 35 | 146 | 224 | 140 | 20 | 3 | - | - |
| McCormick | 77 | 1 | 1 | 1 | 4 | 8 | 18 | 27 | 16 | 1 | - | - | - |
| White | 30 | - | - | - | 2 | 3 | 2 | 12 | 10 | 1 | - | - | - |
| Black/Other | 47 | 1 | 1 | 1 | 2 | 5 | 16 | 15 | 6 | - | - | - | - |
| Marion | 434 * | - | 3 | 6 | 9 | 38 | 104 | 160 | 92 | 20 | 2 | - | - |
| White | 137 | - | 1 | 2 | 1 | 7 | 24 | 48 | 44 | 9 | 1 | - | - |
| Black/Other | 295 | - | 2 | 3 | 8 | 31 | 80 | 111 | 48 | 11 | 1 | - | - |
| Marlboro | 366 * | - | 8 | 11 | 13 | 27 | 96 | 132 | 62 | 13 | 3 | 1 | - |
| White | 124 | - | 1 | 4 | 4 | 6 | 23 | 41 | 37 | 6 | 2 | - | - |
| Black/Other | 241 | - | 7 | 6 | 9 | 21 | 73 | 91 | 25 | 7 | 1 | 1 | - |
| Newberry | 516 | 1 | 3 | 5 | 11 | 37 | 119 | 193 | 114 | 23 | 10 | - | - |
| White | 336 | - | 1 | 4 | 2 | 19 | 66 | 130 | 88 | 18 | 8 | - | - |
| Black/Other | 180 | 1 | 2 | 1 | 9 | 18 | 53 | 63 | 26 | 5 | 2 | - | - |
| Oconee | 788 | - | 5 | 4 | 14 | 28 | 131 | 312 | 226 | 60 | 7 | 1 | - |
| White | 715 | - | 5 | 3 | 11 | 22 | 112 | 283 | 214 | 57 | 7 | 1 | - |
| Black/Other | 73 | - | - | 1 | 3 | 6 | 19 | 29 | 12 | 3 | - | - | - |

Table C-26. (continued)
 Live Births by Birthweight and Race of Mother
 South Carolina and Each County, 2005
 (Residence Data)

| County and Race | Total Births | Birthweight | | | | | | | | | | | Not States |
|---------------------|--------------|-------------|---------------|-----------------|-----------------|-----------------|-----------------|-----------------|-----------------|-----------------|-----------------|-------------|------------|
| | | < 500 Grams | 500-999 Grams | 1000-1499 Grams | 1500-1999 Grams | 2000-2499 Grams | 2500-2999 Grams | 3000-3499 Grams | 3500-3999 Grams | 4000-4499 Grams | 4500-4999 Grams | 5000+ Grams | |
| Orangeburg | 1,354 * | 5 | 13 | 17 | 31 | 103 | 337 | 569 | 238 | 34 | 7 | - | - |
| White | 414 | 1 | - | 3 | 8 | 19 | 87 | 161 | 115 | 15 | 5 | - | - |
| Black/Other | 938 | 4 | 13 | 14 | 23 | 84 | 249 | 408 | 122 | 19 | 2 | - | - |
| Pickens | 1,309 * | 1 | 9 | 10 | 17 | 70 | 198 | 513 | 371 | 98 | 19 | 3 | - |
| White | 1,212 | - | 9 | 9 | 17 | 67 | 183 | 469 | 347 | 91 | 17 | 3 | - |
| Black/Other | 95 | 1 | - | - | - | 2 | 15 | 44 | 24 | 7 | 2 | - | - |
| Richland | 4,791 * | 12 | 53 | 35 | 85 | 308 | 1,138 | 1,893 | 999 | 236 | 26 | 4 | 2 |
| White | 2,105 | 1 | 18 | 13 | 32 | 83 | 372 | 845 | 571 | 148 | 18 | 3 | 1 |
| Black/Other | 2,680 | 10 | 35 | 22 | 52 | 224 | 766 | 1,046 | 428 | 87 | 8 | 1 | 1 |
| Saluda | 259 | - | 1 | 3 | 8 | 19 | 58 | 85 | 58 | 25 | 2 | - | - |
| White | 189 | - | 1 | 3 | 4 | 11 | 35 | 66 | 46 | 21 | 2 | - | - |
| Black/Other | 70 | - | - | - | 4 | 8 | 23 | 19 | 12 | 4 | - | - | - |
| Spartanburg | 3,411 * | - | 22 | 32 | 72 | 210 | 681 | 1,316 | 830 | 219 | 25 | 2 | 2 |
| White | 2,547 | - | 14 | 14 | 37 | 130 | 448 | 1,006 | 680 | 192 | 22 | 2 | 2 |
| Black/Other | 861 | - | 8 | 18 | 35 | 80 | 233 | 309 | 149 | 26 | 3 | - | - |
| Sumter | 1,656 * | 3 | 17 | 17 | 32 | 106 | 341 | 627 | 395 | 97 | 18 | 1 | 2 |
| White | 824 | 2 | 4 | 2 | 12 | 32 | 129 | 316 | 240 | 74 | 13 | - | - |
| Black/Other | 817 | 1 | 13 | 15 | 20 | 73 | 210 | 306 | 148 | 23 | 5 | 1 | 2 |
| Union | 317 | - | 1 | 7 | 7 | 20 | 59 | 133 | 73 | 14 | 3 | - | - |
| White | 213 | - | - | 3 | 5 | 12 | 40 | 89 | 51 | 12 | 1 | - | - |
| Black/Other | 104 | - | 1 | 4 | 2 | 8 | 19 | 44 | 22 | 2 | 2 | - | - |
| Williamsburg | 451 | 2 | 5 | 8 | 12 | 49 | 133 | 146 | 84 | 9 | 1 | 1 | 1 |
| White | 115 | - | - | 1 | 4 | 6 | 23 | 42 | 32 | 5 | 1 | 1 | - |
| Black/Other | 336 | 2 | 5 | 7 | 8 | 43 | 110 | 104 | 52 | 4 | - | - | 1 |
| York | 2,701 * | 7 | 19 | 20 | 50 | 145 | 463 | 1,012 | 717 | 228 | 39 | 1 | - |
| White | 2,046 | 2 | 8 | 10 | 29 | 90 | 294 | 759 | 608 | 207 | 38 | 1 | - |
| Black/Other | 654 | 5 | 11 | 10 | 21 | 55 | 169 | 252 | 109 | 21 | 1 | - | - |
| Unknown | 1 | - | - | - | - | - | 1 | - | - | - | - | - | - |
| White | | | | | | | | | | | | | |
| Black/Other | 1 | - | - | - | - | - | 1 | - | - | - | - | - | - |

* Includes unknown race

LOW WEIGHT LIVE BIRTHS

Live births under 5 pounds 8 ounces or less than 2,500 grams are characterized as low weight live births. Low weight live births accounted for 10.2 percent of the 57,538 resident births in 2005. In relation to age of mother, low weight birth were comparatively frequent among very young mothers. In year 2005, 12.5 percent of all lives births to mothers 15-19 were low weight. Only 9.2 percent of all live births to mothers 25-34 were low weight. Only 9.2 percent of all live births to mothers 25-34 were low weight. Only 9.2 percent of all live births to mothers 25-34 were low weight.

Figure C-6
Percent* of Live Births Less than 2,500 Grams by Age and Race of Mother
South Carolina, 2005
(Residence Data)

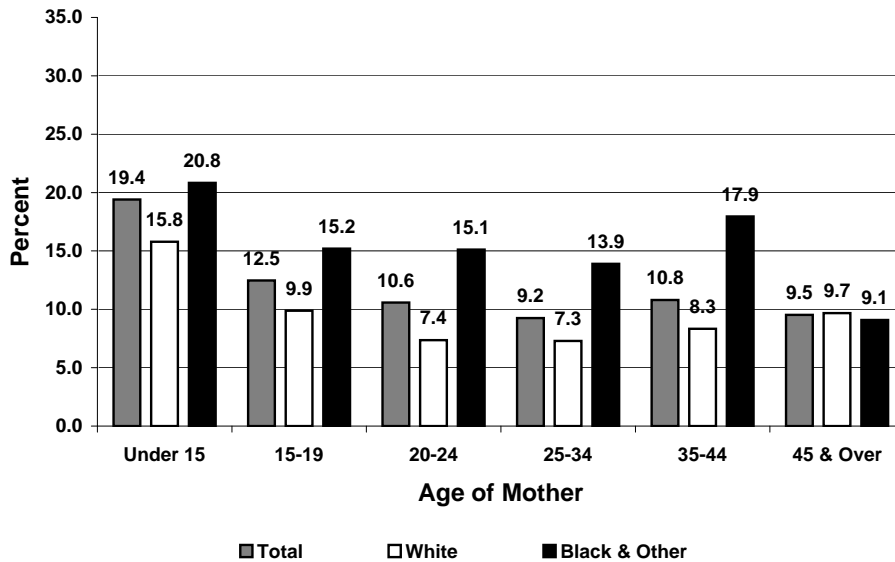

Table C-27.
Percent* of Live Births Less Than 2,500 Grams by Age and Race of Mother
South Carolina, 2005
(Residence Data)

| | Under 15 | 15-19 | 20-24 | 25-34 | 35-44 | 45 & Over |
|---------------|----------|-------|-------|-------|-------|-----------|
| Total | 19.4 | 12.5 | 10.6 | 9.2 | 10.8 | 9.5 |
| White | 15.8 | 9.9 | 7.4 | 7.3 | 8.3 | 9.7 |
| Black & Other | 20.8 | 15.2 | 15.1 | 13.9 | 17.9 | 9.1 |

* Percentages are based on total live births within each age group

Table C-28.

Low Weight¹ Live Births and Percent of Low Weight Live Births by Race of Mother
 South Carolina and Each County, 2005
 (Residence Data)

| County of Residence | Total | | White | | Black and Other | |
|---------------------|---------|---------|--------|---------|-----------------|---------|
| | Number | Percent | Number | Percent | Number | Percent |
| South Carolina | 5,895 * | 10.2 | 2,882 | 7.7 | 2,991 | 14.9 |
| Abbeville | 29 | 10.8 | 13 | 7.1 | 16 | 18.6 |
| Aiken | 170 * | 9.2 | 94 | 7.4 | 75 | 13.2 |
| Allendale | 20 | 13.6 | 4 | 14.8 | 16 | 13.3 |
| Anderson | 202 * | 9.0 | 136 | 7.5 | 65 | 15.1 |
| Bamberg | 21 | 11.0 | 2 | 3.8 | 19 | 13.8 |
| Barnwell | 44 | 14.1 | 15 | 10.2 | 29 | 17.7 |
| Beaufort | 220 | 9.8 | 130 | 8.0 | 90 | 14.8 |
| Berkeley | 212 * | 9.7 | 105 | 6.8 | 106 | 16.3 |
| Calhoun | 18 | 10.8 | 7 | 8.8 | 11 | 12.6 |
| Charleston | 480 * | 10.0 | 201 | 7.0 | 277 | 14.6 |
| Cherokee | 95 | 14.1 | 68 | 13.8 | 27 | 15.2 |
| Chester | 43 | 10.1 | 18 | 7.8 | 25 | 12.8 |
| Chesterfield | 68 | 12.7 | 30 | 9.5 | 38 | 17.4 |
| Clarendon | 49 | 12.7 | 18 | 11.8 | 31 | 13.6 |
| Colleton | 68 | 12.5 | 27 | 9.2 | 41 | 16.3 |
| Darlington | 107 | 12.7 | 47 | 10.7 | 60 | 15.0 |
| Dillon | 70 | 15.7 | 36 | 17.5 | 34 | 14.1 |
| Dorchester | 132 | 8.4 | 65 | 5.9 | 67 | 14.5 |
| Edgefield | 24 | 9.7 | 10 | 7.6 | 14 | 12.0 |
| Fairfield | 35 | 11.3 | 7 | 7.1 | 28 | 13.3 |
| Florence | 277 | 14.2 | 87 | 9.1 | 190 | 19.1 |
| Georgetown | 72 | 10.2 | 28 | 6.8 | 44 | 14.9 |
| Greenville | 520 * | 8.8 | 332 | 7.3 | 183 | 13.7 |
| Greenwood | 128 | 14.1 | 58 | 10.0 | 70 | 21.3 |
| Hampton | 33 | 11.3 | 9 | 8.0 | 24 | 13.3 |
| Horry | 309 * | 10.6 | 197 | 8.7 | 110 | 17.0 |
| Jasper | 37 | 9.9 | 13 | 6.0 | 24 | 15.4 |
| Kershaw | 74 | 9.7 | 46 | 8.5 | 28 | 12.8 |
| Lancaster | 92 | 12.1 | 47 | 9.5 | 45 | 17.1 |
| Laurens | 70 | 9.1 | 39 | 7.2 | 31 | 13.4 |
| Lee | 25 | 10.2 | 3 | 4.7 | 22 | 12.3 |
| Lexington | 250 * | 7.9 | 176 | 6.9 | 72 | 11.9 |
| McCormick | 15 | 19.5 | 5 | 16.7 | 10 | 21.3 |
| Marion | 56 * | 12.9 | 11 | 8.0 | 44 | 14.9 |
| Marlboro | 59 * | 16.1 | 15 | 12.1 | 43 | 17.8 |
| Newberry | 57 | 11.0 | 26 | 7.7 | 31 | 17.2 |
| Oconee | 51 | 6.5 | 41 | 5.7 | 10 | 13.7 |
| Orangeburg | 169 | 12.5 | 31 | 7.5 | 138 | 14.7 |
| Pickens | 107 * | 8.2 | 102 | 8.4 | 3 | 3.2 |
| Richland | 493 * | 10.3 | 147 | 7.0 | 343 | 12.8 |
| Saluda | 31 | 12.0 | 19 | 10.1 | 12 | 17.1 |
| Spartanburg | 336 | 9.9 | 195 | 7.7 | 141 | 16.4 |
| Sumter | 175 * | 10.6 | 52 | 6.3 | 122 | 14.9 |
| Union | 35 | 11.0 | 20 | 9.4 | 15 | 14.4 |
| Williamsburg | 76 | 16.9 | 11 | 9.6 | 65 | 19.3 |
| York | 241 | 8.9 | 139 | 6.8 | 102 | 15.6 |
| Unknown | - | 0 | - | 0 | - | 0 |

¹ Live birth weighing less than 2,500 grams

* Includes unknown race

Table C-29.
 Low Weight¹ Live Births by Age of Mother
 South Carolina and Each County, 2005
 (Residence Data)

| County of Residence | Total | Age of Mother (Years) | | | | | | | | |
|---------------------|---------|-----------------------|-------|-------|-------|-------|-------|-------|-----|---------|
| | | <15 | 15-19 | 20-24 | 25-29 | 30-34 | 35-39 | 40-44 | 45+ | Unknown |
| South Carolina | 5,895 * | 26 | 930 | 1,768 | 1,502 | 1,001 | 529 | 131 | 4 | 4 |
| Abbeville | 29 | - | 4 | 10 | 8 | 6 | 1 | - | - | - |
| Aiken | 170 * | 1 | 22 | 53 | 47 | 29 | 14 | 4 | - | - |
| Allendale | 20 | - | 4 | 6 | 4 | 2 | 4 | - | - | - |
| Anderson | 202 * | 2 | 35 | 63 | 52 | 29 | 16 | 4 | - | 1 |
| Bamberg | 21 | - | 3 | 10 | 4 | - | 3 | 1 | - | - |
| Barnwell | 44 | - | 8 | 20 | 9 | 4 | 3 | - | - | - |
| Beaufort | 220 | - | 34 | 58 | 54 | 38 | 28 | 8 | - | - |
| Berkeley | 212 * | 1 | 32 | 68 | 55 | 27 | 24 | 5 | - | - |
| Calhoun | 18 | - | 3 | 2 | 6 | 5 | 2 | - | - | - |
| Charleston | 480 * | 5 | 84 | 134 | 117 | 85 | 36 | 19 | - | - |
| Cherokee | 95 | - | 15 | 29 | 24 | 17 | 8 | 2 | - | - |
| Chester | 43 | - | 6 | 15 | 15 | 4 | 3 | - | - | - |
| Chesterfield | 68 | - | 7 | 25 | 17 | 13 | 5 | 1 | - | - |
| Clarendon | 49 | - | 9 | 19 | 11 | 8 | 2 | - | - | - |
| Colleton | 68 | 1 | 16 | 12 | 18 | 16 | 2 | 3 | - | - |
| Darlington | 107 | 2 | 20 | 31 | 24 | 21 | 6 | 3 | - | - |
| Dillon | 70 | - | 10 | 19 | 23 | 11 | 5 | 2 | - | - |
| Dorchester | 132 | - | 20 | 30 | 43 | 26 | 11 | 2 | - | - |
| Edgefield | 24 | 1 | 3 | 8 | 5 | 2 | 3 | 2 | - | - |
| Fairfield | 35 | - | 6 | 6 | 13 | 6 | 3 | 1 | - | - |
| Florence | 277 | - | 42 | 90 | 72 | 42 | 26 | 4 | - | 1 |
| Georgetown | 72 | 1 | 17 | 21 | 13 | 10 | 8 | 2 | - | - |
| Greenville | 520 * | 1 | 65 | 155 | 145 | 77 | 57 | 18 | 2 | - |
| Greenwood | 128 | 2 | 23 | 47 | 29 | 20 | 5 | 2 | - | - |
| Hampton | 33 | - | 5 | 13 | 10 | 5 | - | - | - | - |
| Horry | 309 * | 1 | 38 | 102 | 76 | 58 | 32 | 1 | 1 | - |
| Jasper | 37 | - | 4 | 13 | 8 | 7 | 2 | 3 | - | - |
| Kershaw | 74 | - | 12 | 27 | 15 | 14 | 5 | 1 | - | - |
| Lancaster | 92 | - | 19 | 37 | 16 | 14 | 4 | 2 | - | - |
| Laurens | 70 | - | 16 | 25 | 14 | 9 | 5 | 1 | - | - |
| Lee | 25 | 1 | 6 | 4 | 4 | 7 | 3 | - | - | - |
| Lexington | 250 * | - | 37 | 62 | 69 | 55 | 22 | 5 | - | - |
| McCormick | 15 | - | 2 | 4 | 3 | 2 | 4 | - | - | - |
| Marion | 56 * | 1 | 10 | 15 | 17 | 10 | 2 | - | - | 1 |
| Marlboro | 59 * | 2 | 14 | 18 | 15 | 4 | 5 | 1 | - | - |
| Newberry | 57 | 1 | 13 | 15 | 14 | 9 | 5 | - | - | - |
| Oconee | 51 | - | 5 | 20 | 17 | 7 | 2 | - | - | - |
| Orangeburg | 169 | 1 | 24 | 64 | 45 | 18 | 13 | 3 | 1 | - |
| Pickens | 107 * | - | 17 | 27 | 36 | 15 | 11 | 1 | - | - |
| Richland | 493 * | 1 | 64 | 121 | 121 | 111 | 62 | 13 | - | - |
| Saluda | 31 | - | 5 | 13 | 8 | 2 | 2 | 1 | - | - |
| Spartanburg | 336 | - | 66 | 91 | 89 | 65 | 19 | 6 | - | - |
| Sumter | 175 * | - | 24 | 61 | 43 | 23 | 22 | 2 | - | - |
| Union | 35 | 1 | 11 | 9 | 5 | 7 | 1 | 1 | - | - |
| Williamsburg | 76 | - | 10 | 31 | 12 | 14 | 7 | 2 | - | - |
| York | 241 | - | 40 | 65 | 57 | 47 | 26 | 5 | - | 1 |
| Unknown | - | - | - | - | - | - | - | - | - | - |

¹Live birth weighing less than 2,500 grams

* Includes unknown race

Table C-29A.
 Low Weight¹ Live Births by Age and Race of Mother
 South Carolina and Each County, 2005
 (Residence Data)
 White

| County of Residence | Total | Age of Mother (Years) | | | | | | | | |
|---------------------|-------|-----------------------|-------|-------|-------|-------|-------|-------|-----|---------|
| | | <15 | 15-19 | 20-24 | 25-29 | 30-34 | 35-39 | 40-44 | 45+ | Unknown |
| South Carolina | 2,882 | 6 | 381 | 718 | 802 | 592 | 318 | 60 | 3 | 2 |
| Abbeville | 13 | - | 1 | 4 | 5 | 3 | - | - | - | - |
| Aiken | 94 | 1 | 14 | 24 | 29 | 20 | 4 | 2 | - | - |
| Allendale | 4 | - | - | 1 | 3 | - | - | - | - | - |
| Anderson | 136 | 1 | 27 | 34 | 39 | 22 | 13 | - | - | - |
| Bamberg | 2 | - | 1 | 1 | - | - | - | - | - | - |
| Barnwell | 15 | - | 3 | 7 | 3 | 2 | - | - | - | - |
| Beaufort | 130 | - | 18 | 36 | 27 | 23 | 21 | 5 | - | - |
| Berkeley | 105 | - | 13 | 36 | 28 | 14 | 11 | 3 | - | - |
| Calhoun | 7 | - | - | - | 4 | 2 | 1 | - | - | - |
| Charleston | 201 | 1 | 17 | 29 | 58 | 62 | 26 | 8 | - | - |
| Cherokee | 68 | - | 10 | 18 | 19 | 13 | 6 | 2 | - | - |
| Chester | 18 | - | 1 | 8 | 6 | 2 | 1 | - | - | - |
| Chesterfield | 30 | - | 3 | 4 | 9 | 9 | 4 | 1 | - | - |
| Clarendon | 18 | - | 4 | 3 | 5 | 4 | 2 | - | - | - |
| Colleton | 27 | - | 5 | 4 | 9 | 6 | 1 | 2 | - | - |
| Darlington | 47 | - | 5 | 13 | 14 | 10 | 5 | - | - | - |
| Dillon | 36 | - | 4 | 9 | 15 | 4 | 4 | - | - | - |
| Dorchester | 65 | - | 11 | 10 | 21 | 12 | 9 | 2 | - | - |
| Edgefield | 10 | 1 | - | 1 | 3 | 1 | 3 | 1 | - | - |
| Fairfield | 7 | - | - | 1 | 2 | 2 | 2 | - | - | - |
| Florence | 87 | - | 11 | 18 | 25 | 16 | 12 | 4 | - | 1 |
| Georgetown | 28 | - | 4 | 6 | 10 | 4 | 2 | 2 | - | - |
| Greenville | 332 | 1 | 37 | 87 | 96 | 57 | 41 | 11 | 2 | - |
| Greenwood | 58 | - | 6 | 19 | 16 | 14 | 2 | 1 | - | - |
| Hampton | 9 | - | - | 5 | 2 | 2 | - | - | - | - |
| Horry | 197 | - | 19 | 55 | 46 | 48 | 27 | 1 | 1 | - |
| Jasper | 13 | - | 1 | 5 | 2 | 4 | 1 | - | - | - |
| Kershaw | 46 | - | 8 | 13 | 9 | 12 | 3 | 1 | - | - |
| Lancaster | 47 | - | 7 | 20 | 10 | 8 | 1 | 1 | - | - |
| Laurens | 39 | - | 8 | 14 | 10 | 4 | 3 | - | - | - |
| Lee | 3 | - | 1 | - | - | 1 | 1 | - | - | - |
| Lexington | 176 | - | 24 | 44 | 40 | 46 | 18 | 4 | - | - |
| McCormick | 5 | - | - | 2 | - | - | 3 | - | - | - |
| Marion | 11 | - | 2 | 3 | 6 | - | - | - | - | - |
| Marlboro | 15 | - | 6 | 4 | 2 | 2 | 1 | - | - | - |
| Newberry | 26 | - | 4 | 6 | 6 | 5 | 5 | - | - | - |
| Oconee | 41 | - | 3 | 17 | 16 | 3 | 2 | - | - | - |
| Orangeburg | 31 | - | 8 | 6 | 10 | 3 | 4 | - | - | - |
| Pickens | 102 | - | 15 | 26 | 34 | 15 | 11 | 1 | - | - |
| Richland | 147 | - | 10 | 18 | 45 | 46 | 26 | 2 | - | - |
| Saluda | 19 | - | 3 | 10 | 5 | 1 | - | - | - | - |
| Spartanburg | 195 | - | 33 | 43 | 54 | 47 | 15 | 3 | - | - |
| Sumter | 52 | - | 5 | 14 | 15 | 9 | 9 | - | - | - |
| Union | 20 | 1 | 8 | 3 | 4 | 4 | - | - | - | - |
| Williamsburg | 11 | - | - | 1 | 3 | 5 | 1 | 1 | - | - |
| York | 139 | - | 21 | 36 | 37 | 25 | 17 | 2 | - | 1 |
| Unknown | - | - | - | - | - | - | - | - | - | - |

¹Live birth weighing less than 2,500 grams

Table C-29A. (continued)
 Low Weight¹ Live Births by Age and Race of Mother
 South Carolina and Each County, 2005
 (Residence Data)
 Black & Other

| County of Residence | Total | Age of Mother (Years) | | | | | | | | |
|---------------------|-------|-----------------------|-------|-------|-------|-------|-------|-------|-----|---------|
| | | <15 | 15-19 | 20-24 | 25-29 | 30-34 | 35-39 | 40-44 | 45+ | Unknown |
| South Carolina | 2,991 | 20 | 546 | 1,048 | 692 | 404 | 209 | 71 | 1 | - |
| Abbeville | 16 | - | 3 | 6 | 3 | 3 | 1 | - | - | - |
| Aiken | 75 | - | 8 | 29 | 17 | 9 | 10 | 2 | - | - |
| Allendale | 16 | - | 4 | 5 | 1 | 2 | 4 | - | - | - |
| Anderson | 65 | 1 | 8 | 29 | 13 | 7 | 3 | 4 | - | - |
| Bamberg | 19 | - | 2 | 9 | 4 | - | 3 | 1 | - | - |
| Barnwell | 29 | - | 5 | 13 | 6 | 2 | 3 | - | - | - |
| Beaufort | 90 | - | 16 | 22 | 27 | 15 | 7 | 3 | - | - |
| Berkeley | 106 | 1 | 19 | 32 | 27 | 13 | 12 | 2 | - | - |
| Calhoun | 11 | - | 3 | 2 | 2 | 3 | 1 | - | - | - |
| Charleston | 277 | 4 | 67 | 105 | 58 | 22 | 10 | 11 | - | - |
| Cherokee | 27 | - | 5 | 11 | 5 | 4 | 2 | - | - | - |
| Chester | 25 | - | 5 | 7 | 9 | 2 | 2 | - | - | - |
| Chesterfield | 38 | - | 4 | 21 | 8 | 4 | 1 | - | - | - |
| Clarendon | 31 | - | 5 | 16 | 6 | 4 | - | - | - | - |
| Colleton | 41 | 1 | 11 | 8 | 9 | 10 | 1 | 1 | - | - |
| Darlington | 60 | 2 | 15 | 18 | 10 | 11 | 1 | 3 | - | - |
| Dillon | 34 | - | 6 | 10 | 8 | 7 | 1 | 2 | - | - |
| Dorchester | 67 | - | 9 | 20 | 22 | 14 | 2 | - | - | - |
| Edgefield | 14 | - | 3 | 7 | 2 | 1 | - | 1 | - | - |
| Fairfield | 28 | - | 6 | 5 | 11 | 4 | 1 | 1 | - | - |
| Florence | 190 | - | 31 | 72 | 47 | 26 | 14 | - | - | - |
| Georgetown | 44 | 1 | 13 | 15 | 3 | 6 | 6 | - | - | - |
| Greenville | 183 | - | 28 | 68 | 47 | 18 | 15 | 7 | - | - |
| Greenwood | 70 | 2 | 17 | 28 | 13 | 6 | 3 | 1 | - | - |
| Hampton | 24 | - | 5 | 8 | 8 | 3 | - | - | - | - |
| Horry | 110 | 1 | 18 | 46 | 30 | 10 | 5 | - | - | - |
| Jasper | 24 | - | 3 | 8 | 6 | 3 | 1 | 3 | - | - |
| Kershaw | 28 | - | 4 | 14 | 6 | 2 | 2 | - | - | - |
| Lancaster | 45 | - | 12 | 17 | 6 | 6 | 3 | 1 | - | - |
| Laurens | 31 | - | 8 | 11 | 4 | 5 | 2 | 1 | - | - |
| Lee | 22 | 1 | 5 | 4 | 4 | 6 | 2 | - | - | - |
| Lexington | 72 | - | 13 | 17 | 29 | 8 | 4 | 1 | - | - |
| McCormick | 10 | - | 2 | 2 | 3 | 2 | 1 | - | - | - |
| Marion | 44 | 1 | 8 | 12 | 11 | 10 | 2 | - | - | - |
| Marlboro | 43 | 2 | 8 | 14 | 12 | 2 | 4 | 1 | - | - |
| Newberry | 31 | 1 | 9 | 9 | 8 | 4 | - | - | - | - |
| Oconee | 10 | - | 2 | 3 | 1 | 4 | - | - | - | - |
| Orangeburg | 138 | 1 | 16 | 58 | 35 | 15 | 9 | 3 | 1 | - |
| Pickens | 3 | - | 1 | 1 | 1 | - | - | - | - | - |
| Richland | 343 | 1 | 53 | 103 | 75 | 64 | 36 | 11 | - | - |
| Saluda | 12 | - | 2 | 3 | 3 | 1 | 2 | 1 | - | - |
| Spartanburg | 141 | - | 33 | 48 | 35 | 18 | 4 | 3 | - | - |
| Sumter | 122 | - | 19 | 47 | 27 | 14 | 13 | 2 | - | - |
| Union | 15 | - | 3 | 6 | 1 | 3 | 1 | 1 | - | - |
| Williamsburg | 65 | - | 10 | 30 | 9 | 9 | 6 | 1 | - | - |
| York | 102 | - | 19 | 29 | 20 | 22 | 9 | 3 | - | - |
| Unknown | - | - | - | - | - | - | - | - | - | - |

¹Live birth weighing less than 2,500 grams

Table C-30.

Very Low Weight¹ Live Births and Percent of Very Low Weight Live Births by Race of Mother
 South Carolina and Each County, 2005
 (Residence Data)

| County of Residence | Total | | White | | Black & Other | |
|---------------------|---------|---------|--------|---------|---------------|---------|
| | Number | Percent | Number | Percent | Number | Percent |
| South Carolina | 1,195 * | 2.1 | 506 | 1.4 | 681 | 3.4 |
| Abbeville | 7 | 2.6 | 2 | 1.1 | 5 | 5.8 |
| Aiken | 37 | 2.0 | 13 | 1.0 | 24 | 4.2 |
| Allendale | 1 | 0.7 | 1 | 3.7 | - | 0 |
| Anderson | 38 | 1.7 | 23 | 1.3 | 15 | 3.5 |
| Bamberg | 2 | 1.0 | - | 0 | 2 | 1.4 |
| Barnwell | 10 | 3.2 | 3 | 2.0 | 7 | 4.3 |
| Beaufort | 38 | 1.7 | 14 | 0.9 | 24 | 4.0 |
| Berkeley | 52 | 2.4 | 19 | 1.2 | 33 | 5.1 |
| Calhoun | 5 | 3.0 | 3 | 3.8 | 2 | 2.3 |
| Charleston | 117 * | 2.4 | 42 | 1.5 | 74 | 3.9 |
| Cherokee | 21 | 3.1 | 15 | 3.0 | 6 | 3.4 |
| Chester | 18 | 4.2 | 7 | 3.0 | 11 | 5.6 |
| Chesterfield | 11 | 2.1 | 4 | 1.3 | 7 | 3.2 |
| Clarendon | 6 | 1.6 | 3 | 2.0 | 3 | 1.3 |
| Colleton | 14 | 2.6 | 5 | 1.7 | 9 | 3.6 |
| Darlington | 23 | 2.7 | 10 | 2.3 | 13 | 3.2 |
| Dillon | 14 | 3.1 | 7 | 3.4 | 7 | 2.9 |
| Dorchester | 28 | 1.8 | 11 | 1.0 | 17 | 3.7 |
| Edgefield | 5 | 2.0 | 4 | 3.1 | 1 | 0.9 |
| Fairfield | 11 | 3.6 | 3 | 3.0 | 8 | 3.8 |
| Florence | 56 | 2.9 | 16 | 1.7 | 40 | 4.0 |
| Georgetown | 22 | 3.1 | 8 | 2.0 | 14 | 4.7 |
| Greenville | 88 * | 1.5 | 52 | 1.1 | 34 | 2.5 |
| Greenwood | 25 | 2.8 | 8 | 1.4 | 17 | 5.2 |
| Hampton | 6 | 2.0 | 2 | 1.8 | 4 | 2.2 |
| Horry | 66 * | 2.3 | 37 | 1.6 | 28 | 4.3 |
| Jasper | 14 | 3.7 | 7 | 3.2 | 7 | 4.5 |
| Kershaw | 11 | 1.4 | 7 | 1.3 | 4 | 1.8 |
| Lancaster | 16 | 2.1 | 9 | 1.8 | 7 | 2.7 |
| Laurens | 11 | 1.4 | 5 | 0.9 | 6 | 2.6 |
| Lee | 5 | 2.0 | - | 0 | 5 | 2.8 |
| Lexington | 49 | 1.5 | 27 | 1.1 | 22 | 3.6 |
| McCormick | 3 | 3.9 | - | 0 | 3 | 6.4 |
| Marion | 9 * | 2.1 | 3 | 2.2 | 5 | 1.7 |
| Marlboro | 19 * | 5.2 | 5 | 4.0 | 13 | 5.4 |
| Newberry | 9 | 1.7 | 5 | 1.5 | 4 | 2.2 |
| Oconee | 9 | 1.1 | 8 | 1.1 | 1 | 1.4 |
| Orangeburg | 35 | 2.6 | 4 | 1.0 | 31 | 3.3 |
| Pickens | 20 * | 1.5 | 18 | 1.5 | 1 | 1.1 |
| Richland | 100 * | 2.1 | 32 | 1.5 | 67 | 2.5 |
| Saluda | 4 | 1.5 | 4 | 2.1 | - | 0 |
| Spartanburg | 54 | 1.6 | 28 | 1.1 | 26 | 3.0 |
| Sumter | 37 | 2.2 | 8 | 1.0 | 29 | 3.5 |
| Union | 8 | 2.5 | 3 | 1.4 | 5 | 4.8 |
| Williamsburg | 15 | 3.3 | 1 | 0.9 | 14 | 4.2 |
| York | 46 | 1.7 | 20 | 1.0 | 26 | 4.0 |
| Unknown | - | 0 | - | 0 | - | 0 |

¹ Live birth weighing less than 1,500 grams

* Includes unknown race

Table C-31.
Live Births and Number of Mothers Who Smoked During Pregnancy by Race of Mother
South Carolina and Each County, 2005
(Residence Data)

| County of Residence | Total | | White | | Black & Other | |
|---------------------|-------------|---------|-------------|--------|---------------|--------|
| | Live Births | Smoked | Live Births | Smoked | Live Births | Smoked |
| South Carolina | 57,538 * | 8,001 * | 37,367 | 6,176 | 20,080 | 1,816 |
| Abbeville | 269 | 44 | 183 | 34 | 86 | 10 |
| Aiken | 1,847 * | 222 | 1,265 | 179 | 567 | 43 |
| Allendale | 147 | 16 | 27 | 6 | 120 | 10 |
| Anderson | 2,248 * | 398 | 1,817 | 337 | 430 | 61 |
| Bamberg | 191 | 30 | 53 | 13 | 138 | 17 |
| Barnwell | 311 | 45 | 147 | 30 | 164 | 15 |
| Beaufort | 2,244 * | 155 | 1,630 | 133 | 607 | 22 |
| Berkeley | 2,196 * | 338 | 1,546 | 295 | 649 | 43 |
| Calhoun | 167 | 15 | 80 | 10 | 87 | 5 |
| Charleston | 4,798 * | 498 | 2,891 | 308 | 1,901 | 190 |
| Cherokee | 672 | 160 | 494 | 134 | 178 | 26 |
| Chester | 427 | 75 | 231 | 56 | 196 | 19 |
| Chesterfield | 534 | 103 | 315 | 76 | 219 | 27 |
| Clarendon | 387 * | 43 | 153 | 34 | 228 | 9 |
| Colleton | 543 | 92 | 292 | 77 | 251 | 15 |
| Darlington | 841 | 152 | 440 | 113 | 401 | 39 |
| Dillon | 447 | 73 | 206 | 45 | 241 | 28 |
| Dorchester | 1,565 | 248 | 1,103 | 209 | 462 | 39 |
| Edgefield | 248 | 14 | 131 | 8 | 117 | 6 |
| Fairfield | 309 | 47 | 99 | 28 | 210 | 19 |
| Florence | 1,952 * | 240 | 951 | 163 | 997 | 77 |
| Georgetown | 704 | 83 | 409 | 53 | 295 | 30 |
| Greenville | 5,876 * | 745 * | 4,531 | 595 | 1,336 | 147 |
| Greenwood | 907 | 123 | 578 | 93 | 329 | 30 |
| Hampton | 293 | 30 | 113 | 23 | 180 | 7 |
| Horry | 2,903 * | 570 * | 2,254 | 484 | 646 | 85 |
| Jasper | 375 * | 22 | 217 | 15 | 156 | 7 |
| Kershaw | 763 | 126 | 544 | 100 | 219 | 26 |
| Lancaster | 759 | 145 | 496 | 111 | 263 | 34 |
| Laurens | 770 | 160 | 539 | 148 | 231 | 12 |
| Lee | 244 * | 33 | 64 | 15 | 179 | 18 |
| Lexington | 3,170 * | 487 * | 2,561 | 423 | 605 | 63 |
| McCormick | 77 | 6 | 30 | 5 | 47 | 1 |
| Marion | 434 * | 51 * | 137 | 21 | 295 | 29 |
| Marlboro | 366 * | 59 | 124 | 34 | 241 | 25 |
| Newberry | 516 | 81 | 336 | 54 | 180 | 27 |
| Oconee | 788 | 159 | 715 | 155 | 73 | 4 |
| Orangeburg | 1,354 * | 170 * | 414 | 94 | 938 | 75 |
| Pickens | 1,309 * | 262 * | 1,212 | 248 | 95 | 13 |
| Richland | 4,791 * | 427 * | 2,105 | 190 | 2,680 | 236 |
| Saluda | 259 | 31 | 189 | 22 | 70 | 9 |
| Spartanburg | 3,411 * | 563 | 2,547 | 480 | 861 | 83 |
| Sumter | 1,656 * | 132 | 824 | 94 | 817 | 38 |
| Union | 317 | 86 | 213 | 71 | 104 | 15 |
| Williamsburg | 451 | 49 | 115 | 20 | 336 | 29 |
| York | 2,701 * | 393 | 2,046 | 340 | 654 | 53 |
| Unknown | 1 | - | - | - | 1 | - |

* Includes unknown race

Table C-32.
Live Births and Number of Births with Congenital Anomalies by Race of Mother
South Carolina and Each County, 2005
(Residence Data)

| County of Residence | Total | | White | | Black & Other | |
|---------------------|-------------|-----------|-------------|-----------|---------------|-----------|
| | Live Births | Anomalies | Live Births | Anomalies | Live Births | Anomalies |
| South Carolina | 57,538 * | 196 * | 37,367 | 129 | 20,080 | 66 |
| Abbeville | 269 | 3 | 183 | 2 | 86 | 1 |
| Aiken | 1,847 * | 5 * | 1,265 | 3 | 567 | 1 |
| Allendale | 147 | - | 27 | - | 120 | - |
| Anderson | 2,248 * | 9 | 1,817 | 6 | 430 | 3 |
| Bamberg | 191 | 1 | 53 | - | 138 | 1 |
| Barnwell | 311 | - | 147 | - | 164 | - |
| Beaufort | 2,244 * | 4 | 1,630 | 4 | 607 | - |
| Berkeley | 2,196 * | 18 | 1,546 | 15 | 649 | 3 |
| Calhoun | 167 | - | 80 | - | 87 | - |
| Charleston | 4,798 * | 24 | 2,891 | 13 | 1,901 | 11 |
| Cherokee | 672 | 2 | 494 | 1 | 178 | 1 |
| Chester | 427 | 1 | 231 | 1 | 196 | - |
| Chesterfield | 534 | 1 | 315 | 1 | 219 | - |
| Clarendon | 387 * | 1 | 153 | - | 228 | 1 |
| Colleton | 543 | 4 | 292 | 3 | 251 | 1 |
| Darlington | 841 | 2 | 440 | 1 | 401 | 1 |
| Dillon | 447 | 1 | 206 | 1 | 241 | - |
| Dorchester | 1,565 | 7 | 1,103 | 5 | 462 | 2 |
| Edgefield | 248 | 1 | 131 | 1 | 117 | - |
| Fairfield | 309 | 1 | 99 | - | 210 | 1 |
| Florence | 1,952 * | 5 | 951 | 4 | 997 | 1 |
| Georgetown | 704 | 4 | 409 | 3 | 295 | 1 |
| Greenville | 5,876 * | 15 | 4,531 | 14 | 1,336 | 1 |
| Greenwood | 907 | 1 | 578 | - | 329 | 1 |
| Hampton | 293 | 1 | 113 | - | 180 | 1 |
| Horry | 2,903 * | 9 | 2,254 | 5 | 646 | 4 |
| Jasper | 375 * | - | 217 | - | 156 | - |
| Kershaw | 763 | 3 | 544 | 2 | 219 | 1 |
| Lancaster | 759 | 5 | 496 | 4 | 263 | 1 |
| Laurens | 770 | 5 | 539 | 4 | 231 | 1 |
| Lee | 244 * | 1 | 64 | - | 179 | 1 |
| Lexington | 3,170 * | 6 | 2,561 | 3 | 605 | 3 |
| McCormick | 77 | - | 30 | - | 47 | - |
| Marion | 434 * | 1 | 137 | - | 295 | 1 |
| Marlboro | 366 * | - | 124 | - | 241 | - |
| Newberry | 516 | 5 | 336 | 2 | 180 | 3 |
| Oconee | 788 | 1 | 715 | 1 | 73 | - |
| Orangeburg | 1,354 * | 6 | 414 | 2 | 938 | 4 |
| Pickens | 1,309 * | 2 | 1,212 | 2 | 95 | - |
| Richland | 4,791 * | 11 | 2,105 | 7 | 2,680 | 4 |
| Saluda | 259 | 1 | 189 | 1 | 70 | - |
| Spartanburg | 3,411 * | 12 | 2,547 | 9 | 861 | 3 |
| Sumter | 1,656 * | 2 | 824 | 1 | 817 | 1 |
| Union | 317 | 4 | 213 | 2 | 104 | 2 |
| Williamsburg | 451 | 2 | 115 | - | 336 | 2 |
| York | 2,701 * | 9 | 2,046 | 6 | 654 | 3 |
| Unknown | 1 | - | - | - | 1 | - |

* Includes unknown race

Table C-33.
Live Births by Gestational Age
South Carolina and Each County, 2005
(Residence Data)

| County of Residence | TOTAL | VERY PRETERM ¹⁾ | | PRETERM ²⁾ | |
|---------------------|----------|----------------------------|---------|-----------------------|--------|
| | | Number | Percent | Number | Perent |
| South Carolina | 57,538 * | 1,306 | 2.3 | 7,347 | 12.8 |
| Abbeville | 269 | 9 | 3.3 | 36 | 13.4 |
| Aiken | 1,847 * | 41 | 2.2 | 193 | 10.4 |
| Allendale | 147 | 1 | 0.7 | 18 | 12.2 |
| Anderson | 2,248 * | 41 | 1.8 | 241 | 10.7 |
| Bamberg | 191 | 3 | 1.6 | 25 | 13.1 |
| Barnwell | 311 | 11 | 3.5 | 39 | 12.5 |
| Beaufort | 2,244 * | 45 | 2.0 | 275 | 12.3 |
| Berkeley | 2,196 * | 63 | 2.9 | 269 | 12.2 |
| Calhoun | 167 | 5 | 3.0 | 24 | 14.4 |
| Charleston | 4,798 * | 124 | 2.6 | 595 | 12.4 |
| Cherokee | 672 | 25 | 3.7 | 111 | 16.5 |
| Chester | 427 | 20 | 4.7 | 57 | 13.3 |
| Chesterfield | 534 | 14 | 2.6 | 69 | 12.9 |
| Clarendon | 387 * | 8 | 2.1 | 64 | 16.5 |
| Colleton | 543 | 15 | 2.8 | 71 | 13.1 |
| Darlington | 841 | 22 | 2.6 | 108 | 12.8 |
| Dillon | 447 | 15 | 3.4 | 101 | 22.6 |
| Dorchester | 1,565 | 31 | 2.0 | 196 | 12.5 |
| Edgefield | 248 | 5 | 2.0 | 28 | 11.3 |
| Fairfield | 309 | 8 | 2.6 | 45 | 14.6 |
| Florence | 1,952 * | 62 | 3.2 | 308 | 15.8 |
| Georgetown | 704 | 24 | 3.4 | 81 | 11.5 |
| Greenville | 5,876 * | 100 | 1.7 | 680 | 11.6 |
| Greenwood | 907 | 26 | 2.9 | 158 | 17.4 |
| Hampton | 293 | 7 | 2.4 | 35 | 11.9 |
| Horry | 2,903 * | 68 | 2.3 | 382 | 13.2 |
| Jasper | 375 * | 18 | 4.8 | 48 | 12.8 |
| Kershaw | 763 | 15 | 2.0 | 95 | 12.5 |
| Lancaster | 759 | 18 | 2.4 | 99 | 13.0 |
| Laurens | 770 | 12 | 1.6 | 107 | 13.9 |
| Lee | 244 * | 6 | 2.5 | 31 | 12.7 |
| Lexington | 3,170 * | 50 | 1.6 | 333 | 10.5 |
| McCormick | 77 | 3 | 3.9 | 15 | 19.5 |
| Marion | 434 * | 6 | 1.4 | 59 | 13.6 |
| Marlboro | 366 * | 16 | 4.4 | 68 | 18.6 |
| Newberry | 516 | 12 | 2.3 | 71 | 13.8 |
| Oconee | 788 | 9 | 1.1 | 92 | 11.7 |
| Orangeburg | 1,354 * | 39 | 2.9 | 165 | 12.2 |
| Pickens | 1,309 * | 19 | 1.5 | 148 | 11.3 |
| Richland | 4,791 * | 112 | 2.3 | 691 | 14.4 |
| Saluda | 259 | 3 | 1.2 | 32 | 12.4 |
| Spartanburg | 3,411 * | 63 | 1.8 | 424 | 12.4 |
| Sumter | 1,656 * | 36 | 2.2 | 231 | 13.9 |
| Union | 317 | 8 | 2.5 | 37 | 11.7 |
| Williamsburg | 451 | 14 | 3.1 | 80 | 17.7 |
| York | 2,701 * | 54 | 2.0 | 312 | 11.6 |
| Unknown | 1 | - | 0 | - | 0 |

1) <32 weeks

2) <37 weeks

* Includes unknown race

Table C-33A.
 Live Births by Gestational Age by Race of Mother
 South Carolina and Each County, 2005
 (Residence Data)
 White

| County of Residence | TOTAL | VERY PRETERM ¹⁾ | | PRETERM ²⁾ | |
|---------------------|--------|----------------------------|---------|-----------------------|--------|
| | | Number | Percent | Number | Perent |
| South Carolina | 37,367 | 572 | 1.5 | 4,181 | 11.2 |
| Abbeville | 183 | 2 | 1.1 | 19 | 10.4 |
| Aiken | 1,265 | 19 | 1.5 | 123 | 9.7 |
| Allendale | 27 | 1 | 3.7 | 4 | 14.8 |
| Anderson | 1,817 | 25 | 1.4 | 181 | 10.0 |
| Bamberg | 53 | - | 0 | 7 | 13.2 |
| Barnwell | 147 | 3 | 2.0 | 18 | 12.2 |
| Beaufort | 1,630 | 18 | 1.1 | 174 | 10.7 |
| Berkeley | 1,546 | 28 | 1.8 | 168 | 10.9 |
| Calhoun | 80 | 3 | 3.8 | 15 | 18.8 |
| Charleston | 2,891 | 47 | 1.6 | 279 | 9.7 |
| Cherokee | 494 | 17 | 3.4 | 87 | 17.6 |
| Chester | 231 | 7 | 3.0 | 33 | 14.3 |
| Chesterfield | 315 | 6 | 1.9 | 33 | 10.5 |
| Clarendon | 153 | 1 | 0.7 | 23 | 15.0 |
| Colleton | 292 | 6 | 2.1 | 37 | 12.7 |
| Darlington | 440 | 9 | 2.0 | 58 | 13.2 |
| Dillon | 206 | 8 | 3.9 | 52 | 25.2 |
| Dorchester | 1,103 | 11 | 1.0 | 115 | 10.4 |
| Edgefield | 131 | 4 | 3.1 | 15 | 11.5 |
| Fairfield | 99 | 1 | 1.0 | 16 | 16.2 |
| Florence | 951 | 15 | 1.6 | 120 | 12.6 |
| Georgetown | 409 | 9 | 2.2 | 34 | 8.3 |
| Greenville | 4,531 | 59 | 1.3 | 472 | 10.4 |
| Greenwood | 578 | 8 | 1.4 | 95 | 16.4 |
| Hampton | 113 | 1 | 0.9 | 16 | 14.2 |
| Horry | 2,254 | 40 | 1.8 | 258 | 11.4 |
| Jasper | 217 | 11 | 5.1 | 22 | 10.1 |
| Kershaw | 544 | 10 | 1.8 | 71 | 13.1 |
| Lancaster | 496 | 8 | 1.6 | 63 | 12.7 |
| Laurens | 539 | 8 | 1.5 | 71 | 13.2 |
| Lee | 64 | - | 0 | 4 | 6.3 |
| Lexington | 2,561 | 28 | 1.1 | 246 | 9.6 |
| McCormick | 30 | - | 0 | 4 | 13.3 |
| Marion | 137 | 2 | 1.5 | 19 | 13.9 |
| Marlboro | 124 | 5 | 4.0 | 19 | 15.3 |
| Newberry | 336 | 6 | 1.8 | 42 | 12.5 |
| Oconee | 715 | 8 | 1.1 | 76 | 10.6 |
| Orangeburg | 414 | 9 | 2.2 | 43 | 10.4 |
| Pickens | 1,212 | 18 | 1.5 | 139 | 11.5 |
| Richland | 2,105 | 32 | 1.5 | 263 | 12.5 |
| Saluda | 189 | 3 | 1.6 | 20 | 10.6 |
| Spartanburg | 2,547 | 34 | 1.3 | 286 | 11.2 |
| Sumter | 824 | 12 | 1.5 | 93 | 11.3 |
| Union | 213 | 4 | 1.9 | 24 | 11.3 |
| Williamsburg | 115 | 2 | 1.7 | 15 | 13.0 |
| York | 2,046 | 24 | 1.2 | 209 | 10.2 |
| Unknown | - | - | 0 | - | 0 |

1) <32 weeks

2) <37 weeks

Table C-33A. (continued)
 Live Births by Gestational Age by Race of Mother
 South Carolina and Each County, 2005
 (Residence Data)
 Black & Other

| County of Residence | TOTAL | VERY PRETERM ¹⁾ | | PRETERM ²⁾ | |
|---------------------|--------|----------------------------|---------|-----------------------|--------|
| | | Number | Percent | Number | Perent |
| South Carolina | 20,080 | 729 | 3.6 | 3,143 | 15.7 |
| Abbeville | 86 | 7 | 8.1 | 17 | 19.8 |
| Aiken | 567 | 22 | 3.9 | 68 | 12.0 |
| Allendale | 120 | - | 0 | 14 | 11.7 |
| Anderson | 430 | 16 | 3.7 | 59 | 13.7 |
| Bamberg | 138 | 3 | 2.2 | 18 | 13.0 |
| Barnwell | 164 | 8 | 4.9 | 21 | 12.8 |
| Beaufort | 607 | 27 | 4.4 | 101 | 16.6 |
| Berkeley | 649 | 35 | 5.4 | 101 | 15.6 |
| Calhoun | 87 | 2 | 2.3 | 9 | 10.3 |
| Charleston | 1,901 | 76 | 4.0 | 314 | 16.5 |
| Cherokee | 178 | 8 | 4.5 | 24 | 13.5 |
| Chester | 196 | 13 | 6.6 | 24 | 12.2 |
| Chesterfield | 219 | 8 | 3.7 | 36 | 16.4 |
| Clarendon | 228 | 7 | 3.1 | 39 | 17.1 |
| Colleton | 251 | 9 | 3.6 | 34 | 13.5 |
| Darlington | 401 | 13 | 3.2 | 50 | 12.5 |
| Dillon | 241 | 7 | 2.9 | 49 | 20.3 |
| Dorchester | 462 | 20 | 4.3 | 81 | 17.5 |
| Edgefield | 117 | 1 | 0.9 | 13 | 11.1 |
| Fairfield | 210 | 7 | 3.3 | 29 | 13.8 |
| Florence | 997 | 47 | 4.7 | 188 | 18.9 |
| Georgetown | 295 | 15 | 5.1 | 47 | 15.9 |
| Greenville | 1,336 | 40 | 3.0 | 203 | 15.2 |
| Greenwood | 329 | 18 | 5.5 | 63 | 19.1 |
| Hampton | 180 | 6 | 3.3 | 19 | 10.6 |
| Horry | 646 | 27 | 4.2 | 122 | 18.9 |
| Jasper | 156 | 7 | 4.5 | 26 | 16.7 |
| Kershaw | 219 | 5 | 2.3 | 24 | 11.0 |
| Lancaster | 263 | 10 | 3.8 | 36 | 13.7 |
| Laurens | 231 | 4 | 1.7 | 36 | 15.6 |
| Lee | 179 | 6 | 3.4 | 26 | 14.5 |
| Lexington | 605 | 22 | 3.6 | 86 | 14.2 |
| McCormick | 47 | 3 | 6.4 | 11 | 23.4 |
| Marion | 295 | 4 | 1.4 | 40 | 13.6 |
| Marlboro | 241 | 10 | 4.1 | 48 | 19.9 |
| Newberry | 180 | 6 | 3.3 | 29 | 16.1 |
| Oconee | 73 | 1 | 1.4 | 16 | 21.9 |
| Orangeburg | 938 | 30 | 3.2 | 121 | 12.9 |
| Pickens | 95 | 1 | 1.1 | 8 | 8.4 |
| Richland | 2,680 | 79 | 2.9 | 424 | 15.8 |
| Saluda | 70 | - | 0 | 12 | 17.1 |
| Spartanburg | 861 | 29 | 3.4 | 138 | 16.0 |
| Sumter | 817 | 24 | 2.9 | 138 | 16.9 |
| Union | 104 | 4 | 3.8 | 13 | 12.5 |
| Williamsburg | 336 | 12 | 3.6 | 65 | 19.3 |
| York | 654 | 30 | 4.6 | 103 | 15.7 |
| Unknown | 1 | - | 0 | - | 0 |

1) <32 weeks

2) <37 weeks

Table C-34.
Live Births To Mothers who Brestfed by Race
South Carolina and Each County, 2005
(Residence Data)

| County of Residence | Total | | White | | Black & Other | |
|---------------------|----------|----------|--------|----------|---------------|----------|
| | Births | Breasted | Births | Breasted | Births | Breasted |
| South Carolina | 57,538 * | 32,519 * | 37,367 | 24,123 | 20,080 | 8,340 |
| Abbeville | 269 | 136 | 183 | 106 | 86 | 30 |
| Aiken | 1,847 * | 466 * | 1,265 | 350 | 567 | 104 |
| Allendale | 147 | 37 | 27 | 10 | 120 | 27 |
| Anderson | 2,248 * | 1,380 | 1,817 | 1,177 | 430 | 203 |
| Bamberg | 191 | 68 | 53 | 25 | 138 | 43 |
| Barnwell | 311 | 83 | 147 | 50 | 164 | 33 |
| Beaufort | 2,244 * | 1,648 * | 1,630 | 1,303 | 607 | 340 |
| Berkeley | 2,196 * | 1,513 | 1,546 | 1,111 | 649 | 402 |
| Calhoun | 167 | 86 | 80 | 54 | 87 | 32 |
| Charleston | 4,798 * | 3,396 * | 2,891 | 2,406 | 1,901 | 987 |
| Cherokee | 672 | 256 | 494 | 218 | 178 | 38 |
| Chester | 427 | 167 | 231 | 108 | 196 | 59 |
| Chesterfield | 534 | 172 | 315 | 127 | 219 | 45 |
| Clarendon | 387 * | 184 * | 153 | 87 | 228 | 92 |
| Colleton | 543 | 264 | 292 | 171 | 251 | 93 |
| Darlington | 841 | 311 | 440 | 203 | 401 | 108 |
| Dillon | 447 | 120 | 206 | 78 | 241 | 42 |
| Dorchester | 1,565 | 1,025 | 1,103 | 792 | 462 | 233 |
| Edgefield | 248 | 35 | 131 | 22 | 117 | 13 |
| Fairfield | 309 | 136 | 99 | 54 | 210 | 82 |
| Florence | 1,952 * | 832 * | 951 | 543 | 997 | 287 |
| Georgetown | 704 | 376 | 409 | 285 | 295 | 91 |
| Greenville | 5,876 * | 4,148 * | 4,531 | 3,438 | 1,336 | 706 |
| Greenwood | 907 | 462 | 578 | 353 | 329 | 109 |
| Hampton | 293 | 134 | 113 | 62 | 180 | 72 |
| Horry | 2,903 * | 1,736 | 2,254 | 1,455 | 646 | 281 |
| Jasper | 375 * | 233 * | 217 | 159 | 156 | 72 |
| Kershaw | 763 | 456 | 544 | 360 | 219 | 96 |
| Lancaster | 759 | 310 | 496 | 225 | 263 | 85 |
| Laurens | 770 | 334 | 539 | 277 | 231 | 57 |
| Lee | 244 * | 90 * | 64 | 37 | 179 | 52 |
| Lexington | 3,170 * | 2,071 * | 2,561 | 1,764 | 605 | 306 |
| McCormick | 77 | 31 | 30 | 15 | 47 | 16 |
| Marion | 434 * | 100 | 137 | 49 | 295 | 51 |
| Marlboro | 366 * | 54 | 124 | 24 | 241 | 30 |
| Newberry | 516 | 274 | 336 | 227 | 180 | 47 |
| Oconee | 788 | 489 | 715 | 451 | 73 | 38 |
| Orangeburg | 1,354 * | 628 * | 414 | 230 | 938 | 397 |
| Pickens | 1,309 * | 847 * | 1,212 | 790 | 95 | 55 |
| Richland | 4,791 * | 3,090 * | 2,105 | 1,647 | 2,680 | 1,439 |
| Saluda | 259 | 124 | 189 | 107 | 70 | 17 |
| Spartanburg | 3,411 * | 2,100 * | 2,547 | 1,683 | 861 | 414 |
| Sumter | 1,656 * | 890 * | 824 | 557 | 817 | 322 |
| Union | 317 | 126 | 213 | 100 | 104 | 26 |
| Williamsburg | 451 | 114 | 115 | 50 | 336 | 64 |
| York | 2,701 * | 987 | 2,046 | 783 | 654 | 204 |
| Unknown | 1 | - | - | - | 1 | - |

* Includes unknown race

Table C-35.
Live Births To Hispanic Mothers by Race
South Carolina and Each County, 2005
(Residence Data)

| County Of Residence | Total | | White | | Black And Other | |
|---------------------|----------|----------|--------|----------|-----------------|----------|
| | Births | Hispanic | Births | Hispanic | Births | Hispanic |
| South Carolina | 57,538 * | 4,970 | 37,367 | 4,687 | 20,080 | 235 |
| Abbeville | 269 | 2 | 183 | 2 | 86 | - |
| Aiken | 1,847 * | 143 | 1,265 | 113 | 567 | 18 |
| Allendale | 147 | 5 | 27 | 5 | 120 | - |
| Anderson | 2,248 * | 85 | 1,817 | 80 | 430 | 5 |
| Bamberg | 191 | 2 | 53 | 1 | 138 | 1 |
| Barnwell | 311 | 12 | 147 | 9 | 164 | 3 |
| Beaufort | 2,244 * | 531 | 1,630 | 517 | 607 | 10 |
| Berkeley | 2,196 * | 183 | 1,546 | 165 | 649 | 18 |
| Calhoun | 167 | 6 | 80 | 6 | 87 | - |
| Charleston | 4,798 * | 490 | 2,891 | 463 | 1,901 | 26 |
| Cherokee | 672 | 34 | 494 | 34 | 178 | - |
| Chester | 427 | 6 | 231 | 6 | 196 | - |
| Chesterfield | 534 | 15 | 315 | 14 | 219 | 1 |
| Clarendon | 387 * | 16 | 153 | 8 | 228 | 3 |
| Colleton | 543 | 16 | 292 | 12 | 251 | 4 |
| Darlington | 841 | 21 | 440 | 18 | 401 | 3 |
| Dillon | 447 | 19 | 206 | 17 | 241 | 2 |
| Dorchester | 1,565 | 67 | 1,103 | 59 | 462 | 8 |
| Edgefield | 248 | 15 | 131 | 11 | 117 | 4 |
| Fairfield | 309 | 6 | 99 | 5 | 210 | 1 |
| Florence | 1,952 * | 64 | 951 | 56 | 997 | 5 |
| Georgetown | 704 | 54 | 409 | 53 | 295 | 1 |
| Greenville | 5,876 * | 838 | 4,531 | 811 | 1,336 | 25 |
| Greenwood | 907 | 111 | 578 | 111 | 329 | - |
| Hampton | 293 | 7 | 113 | 6 | 180 | 1 |
| Horry | 2,903 * | 349 | 2,254 | 340 | 646 | 9 |
| Jasper | 375 * | 115 | 217 | 111 | 156 | 3 |
| Kershaw | 763 | 37 | 544 | 35 | 219 | 2 |
| Lancaster | 759 | 71 | 496 | 71 | 263 | - |
| Laurens | 770 | 49 | 539 | 47 | 231 | 2 |
| Lee | 244 * | 9 | 64 | 8 | 179 | - |
| Lexington | 3,170 * | 296 | 2,561 | 280 | 605 | 14 |
| McCormick | 77 | - | 30 | - | 47 | - |
| Marion | 434 * | 10 | 137 | 9 | 295 | - |
| Marlboro | 366 * | 4 | 124 | 3 | 241 | 1 |
| Newberry | 516 | 93 | 336 | 92 | 180 | 1 |
| Oconee | 788 | 74 | 715 | 73 | 73 | 1 |
| Orangeburg | 1,354 * | 50 | 414 | 46 | 938 | 4 |
| Pickens | 1,309 * | 68 | 1,212 | 68 | 95 | - |
| Richland | 4,791 * | 291 | 2,105 | 253 | 2,680 | 35 |
| Saluda | 259 | 89 | 189 | 89 | 70 | - |
| Spartanburg | 3,411 * | 325 | 2,547 | 315 | 861 | 9 |
| Sumter | 1,656 * | 89 | 824 | 68 | 817 | 9 |
| Union | 317 | 6 | 213 | 6 | 104 | - |
| Williamsburg | 451 | 4 | 115 | 3 | 336 | 1 |
| York | 2,701 * | 192 | 2,046 | 188 | 654 | 4 |
| Unknown | 1 | 1 | - | - | 1 | 1 |

* Includes unknown race

Table C-36.
Live Births to Mothers with Infectious Diseases
South Carolina and Each County, 2005
(Residence Data)

| County Of Residence | Total | STD | | Hepatitis | |
|---------------------|----------|--------|---------|-----------|---------|
| | | Number | Percent | Number | Percent |
| South Carolina | 57,538 * | 3,728 | 6.5 | 161 | 0.3 |
| Abbeville | 269 | 12 | 4.5 | - | 0 |
| Aiken | 1,847 * | 79 | 4.3 | 3 | 0.2 |
| Allendale | 147 | 11 | 7.5 | 1 | 0.7 |
| Anderson | 2,248 * | 86 | 3.8 | 6 | 0.3 |
| Bamberg | 191 | 11 | 5.8 | - | 0 |
| Barnwell | 311 | 20 | 6.4 | - | 0 |
| Beaufort | 2,244 * | 166 | 7.4 | 5 | 0.2 |
| Berkeley | 2,196 * | 169 | 7.7 | 8 | 0.4 |
| Calhoun | 167 | 10 | 6.0 | - | 0 |
| Charleston | 4,798 * | 387 | 8.1 | 21 | 0.4 |
| Cherokee | 672 | 16 | 2.4 | 2 | 0.3 |
| Chester | 427 | 17 | 4.0 | 1 | 0.2 |
| Chesterfield | 534 | 10 | 1.9 | 2 | 0.4 |
| Clarendon | 387 * | 48 | 12.4 | 3 | 0.8 |
| Colleton | 543 | 38 | 7.0 | - | 0 |
| Darlington | 841 | 55 | 6.5 | 1 | 0.1 |
| Dillon | 447 | 38 | 8.5 | - | 0 |
| Dorchester | 1,565 | 129 | 8.2 | 3 | 0.2 |
| Edgefield | 248 | 7 | 2.8 | 1 | 0.4 |
| Fairfield | 309 | 17 | 5.5 | - | 0 |
| Florence | 1,952 * | 175 | 9.0 | 8 | 0.4 |
| Georgetown | 704 | 38 | 5.4 | 1 | 0.1 |
| Greenville | 5,876 * | 349 | 5.9 | 26 | 0.4 |
| Greenwood | 907 | 22 | 2.4 | - | 0 |
| Hampton | 293 | 24 | 8.2 | 1 | 0.3 |
| Horry | 2,903 * | 187 | 6.4 | 22 | 0.8 |
| Jasper | 375 * | 30 | 8.0 | 1 | 0.3 |
| Kershaw | 763 | 41 | 5.4 | - | 0 |
| Lancaster | 759 | 44 | 5.8 | 3 | 0.4 |
| Laurens | 770 | 38 | 4.9 | 1 | 0.1 |
| Lee | 244 * | 17 | 7.0 | - | 0 |
| Lexington | 3,170 * | 149 | 4.7 | 4 | 0.1 |
| McCormick | 77 | 2 | 2.6 | - | 0 |
| Marion | 434 * | 25 | 5.8 | - | 0 |
| Marlboro | 366 * | 43 | 11.7 | 2 | 0.5 |
| Newberry | 516 | 41 | 7.9 | 3 | 0.6 |
| Oconee | 788 | 14 | 1.8 | - | 0 |
| Orangeburg | 1,354 * | 120 | 8.9 | 2 | 0.1 |
| Pickens | 1,309 * | 69 | 5.3 | 3 | 0.2 |
| Richland | 4,791 * | 481 | 10.0 | 7 | 0.1 |
| Saluda | 259 | 4 | 1.5 | - | 0 |
| Spartanburg | 3,411 * | 184 | 5.4 | 10 | 0.3 |
| Sumter | 1,656 * | 118 | 7.1 | 3 | 0.2 |
| Union | 317 | 13 | 4.1 | - | 0 |
| Williamsburg | 451 | 58 | 12.9 | 2 | 0.4 |
| York | 2,701 * | 116 | 4.3 | 5 | 0.2 |
| Unknown | 1 | - | 0 | - | 0 |

* Includes unknown race

Table C-36A.
Live Births to Mothers with Infectious Diseases by Race of Mother
South Carolina and Each County, 2005
(Residence Data)

White

| County Of Residence | Total | STD | | Hepatitis | |
|---------------------|--------|--------|---------|-----------|---------|
| | | Number | Percent | Number | Percent |
| South Carolina | 37,367 | 1,501 | 4.0 | 73 | 0.2 |
| Abbeville | 183 | 5 | 2.7 | - | 0 |
| Aiken | 1,265 | 33 | 2.6 | 1 | 0.1 |
| Allendale | 27 | 1 | 3.7 | - | 0 |
| Anderson | 1,817 | 53 | 2.9 | 4 | 0.2 |
| Bamberg | 53 | - | 0 | - | 0 |
| Barnwell | 147 | 6 | 4.1 | - | 0 |
| Beaufort | 1,630 | 77 | 4.7 | 1 | 0.1 |
| Berkeley | 1,546 | 94 | 6.1 | 2 | 0.1 |
| Calhoun | 80 | 1 | 1.3 | - | 0 |
| Charleston | 2,891 | 108 | 3.7 | 6 | 0.2 |
| Cherokee | 494 | 10 | 2.0 | 1 | 0.2 |
| Chester | 231 | 6 | 2.6 | 1 | 0.4 |
| Chesterfield | 315 | 4 | 1.3 | 1 | 0.3 |
| Clarendon | 153 | 6 | 3.9 | - | 0 |
| Colleton | 292 | 8 | 2.7 | - | 0 |
| Darlington | 440 | 23 | 5.2 | 1 | 0.2 |
| Dillon | 206 | 8 | 3.9 | - | 0 |
| Dorchester | 1,103 | 67 | 6.1 | 2 | 0.2 |
| Edgefield | 131 | 2 | 1.5 | - | 0 |
| Fairfield | 99 | 5 | 5.1 | - | 0 |
| Florence | 951 | 43 | 4.5 | 2 | 0.2 |
| Georgetown | 409 | 13 | 3.2 | 1 | 0.2 |
| Greenville | 4,531 | 203 | 4.5 | 15 | 0.3 |
| Greenwood | 578 | 7 | 1.2 | - | 0 |
| Hampton | 113 | 5 | 4.4 | - | 0 |
| Horry | 2,254 | 116 | 5.1 | 17 | 0.8 |
| Jasper | 217 | 8 | 3.7 | - | 0 |
| Kershaw | 544 | 24 | 4.4 | - | 0 |
| Lancaster | 496 | 15 | 3.0 | 3 | 0.6 |
| Laurens | 539 | 18 | 3.3 | - | 0 |
| Lee | 64 | 3 | 4.7 | - | 0 |
| Lexington | 2,561 | 98 | 3.8 | 2 | 0.1 |
| McCormick | 30 | - | 0 | - | 0 |
| Marion | 137 | 3 | 2.2 | - | 0 |
| Marlboro | 124 | 8 | 6.5 | - | 0 |
| Newberry | 336 | 14 | 4.2 | 1 | 0.3 |
| Oconee | 715 | 11 | 1.5 | - | 0 |
| Orangeburg | 414 | 16 | 3.9 | - | 0 |
| Pickens | 1,212 | 54 | 4.5 | 3 | 0.2 |
| Richland | 2,105 | 119 | 5.7 | - | 0 |
| Saluda | 189 | 1 | 0.5 | - | 0 |
| Spartanburg | 2,547 | 102 | 4.0 | 3 | 0.1 |
| Sumter | 824 | 28 | 3.4 | 2 | 0.2 |
| Union | 213 | 7 | 3.3 | - | 0 |
| Williamsburg | 115 | 3 | 2.6 | 1 | 0.9 |
| York | 2,046 | 65 | 3.2 | 3 | 0.1 |
| Unknown | - | - | 0 | - | 0 |

Table C-36A. (continued)
 Live Births to Mothers with Infectious Diseases by Race of Mother
 South Carolina and Each County, 2005
 (Residence Data)
 Black & Other

| County Of Residence | Total | STD | | Hepatitis | |
|---------------------|--------|--------|---------|-----------|---------|
| | | Number | Percent | Number | Percent |
| South Carolina | 20,080 | 2,223 | 11.1 | 88 | 0.4 |
| Abbeville | 86 | 7 | 8.1 | - | 0 |
| Aiken | 567 | 46 | 8.1 | 2 | 0.4 |
| Allendale | 120 | 10 | 8.3 | 1 | 0.8 |
| Anderson | 430 | 33 | 7.7 | 2 | 0.5 |
| Bamberg | 138 | 11 | 8.0 | - | 0 |
| Barnwell | 164 | 14 | 8.5 | - | 0 |
| Beaufort | 607 | 89 | 14.7 | 4 | 0.7 |
| Berkeley | 649 | 75 | 11.6 | 6 | 0.9 |
| Calhoun | 87 | 9 | 10.3 | - | 0 |
| Charleston | 1,901 | 279 | 14.7 | 15 | 0.8 |
| Cherokee | 178 | 6 | 3.4 | 1 | 0.6 |
| Chester | 196 | 11 | 5.6 | - | 0 |
| Chesterfield | 219 | 6 | 2.7 | 1 | 0.5 |
| Clarendon | 228 | 40 | 17.5 | 3 | 1.3 |
| Colleton | 251 | 30 | 12.0 | - | 0 |
| Darlington | 401 | 32 | 8.0 | - | 0 |
| Dillon | 241 | 30 | 12.4 | - | 0 |
| Dorchester | 462 | 62 | 13.4 | 1 | 0.2 |
| Edgefield | 117 | 5 | 4.3 | 1 | 0.9 |
| Fairfield | 210 | 12 | 5.7 | - | 0 |
| Florence | 997 | 132 | 13.2 | 6 | 0.6 |
| Georgetown | 295 | 25 | 8.5 | - | 0 |
| Greenville | 1,336 | 146 | 10.9 | 11 | 0.8 |
| Greenwood | 329 | 15 | 4.6 | - | 0 |
| Hampton | 180 | 19 | 10.6 | 1 | 0.6 |
| Horry | 646 | 71 | 11.0 | 5 | 0.8 |
| Jasper | 156 | 21 | 13.5 | 1 | 0.6 |
| Kershaw | 219 | 17 | 7.8 | - | 0 |
| Lancaster | 263 | 29 | 11.0 | - | 0 |
| Laurens | 231 | 20 | 8.7 | 1 | 0.4 |
| Lee | 179 | 14 | 7.8 | - | 0 |
| Lexington | 605 | 51 | 8.4 | 2 | 0.3 |
| McCormick | 47 | 2 | 4.3 | - | 0 |
| Marion | 295 | 22 | 7.5 | - | 0 |
| Marlboro | 241 | 35 | 14.5 | 2 | 0.8 |
| Newberry | 180 | 27 | 15.0 | 2 | 1.1 |
| Oconee | 73 | 3 | 4.1 | - | 0 |
| Orangeburg | 938 | 104 | 11.1 | 2 | 0.2 |
| Pickens | 95 | 15 | 15.8 | - | 0 |
| Richland | 2,680 | 361 | 13.5 | 7 | 0.3 |
| Saluda | 70 | 3 | 4.3 | - | 0 |
| Spartanburg | 861 | 82 | 9.5 | 7 | 0.8 |
| Sumter | 817 | 90 | 11.0 | 1 | 0.1 |
| Union | 104 | 6 | 5.8 | - | 0 |
| Williamsburg | 336 | 55 | 16.4 | 1 | 0.3 |
| York | 654 | 51 | 7.8 | 2 | 0.3 |
| Unknown | 1 | - | 0 | - | 0 |

Table C-37.
Number of Mothers who received WIC Services during Pregnancy by Race of Mother
South Carolina and Each County, 2005
(Residence Data)

| County Of Residence | Total | | White | | Black & Other | |
|---------------------|----------|--------|--------|--------|---------------|--------|
| | Births | WIC | Births | WIC | Births | WIC |
| South Carolina | 57,538 * | 28,880 | 37,367 | 14,710 | 20,080 | 14,122 |
| Abbeville | 269 | 145 | 183 | 83 | 86 | 62 |
| Aiken | 1,847 * | 526 | 1,265 | 280 | 567 | 235 |
| Allendale | 147 | 121 | 27 | 17 | 120 | 104 |
| Anderson | 2,248 * | 1,112 | 1,817 | 797 | 430 | 315 |
| Bamberg | 191 | 166 | 53 | 34 | 138 | 132 |
| Barnwell | 311 | 207 | 147 | 78 | 164 | 129 |
| Beaufort | 2,244 * | 1,134 | 1,630 | 704 | 607 | 427 |
| Berkeley | 2,196 * | 1,060 | 1,546 | 636 | 649 | 424 |
| Calhoun | 167 | 105 | 80 | 30 | 87 | 75 |
| Charleston | 4,798 * | 2,009 | 2,891 | 740 | 1,901 | 1,267 |
| Cherokee | 672 | 392 | 494 | 255 | 178 | 137 |
| Chester | 427 | 289 | 231 | 134 | 196 | 155 |
| Chesterfield | 534 | 281 | 315 | 136 | 219 | 145 |
| Clarendon | 387 * | 311 | 153 | 95 | 228 | 211 |
| Colleton | 543 | 376 | 292 | 170 | 251 | 206 |
| Darlington | 841 | 549 | 440 | 220 | 401 | 329 |
| Dillon | 447 | 332 | 206 | 133 | 241 | 199 |
| Dorchester | 1,565 | 693 | 1,103 | 388 | 462 | 305 |
| Edgefield | 248 | 74 | 131 | 17 | 117 | 57 |
| Fairfield | 309 | 205 | 99 | 51 | 210 | 154 |
| Florence | 1,952 * | 1,162 | 951 | 365 | 997 | 795 |
| Georgetown | 704 | 388 | 409 | 158 | 295 | 230 |
| Greenville | 5,876 * | 2,404 | 4,531 | 1,553 | 1,336 | 848 |
| Greenwood | 907 | 545 | 578 | 290 | 329 | 255 |
| Hampton | 293 | 213 | 113 | 67 | 180 | 146 |
| Horry | 2,903 * | 1,572 | 2,254 | 1,090 | 646 | 480 |
| Jasper | 375 * | 229 | 217 | 122 | 156 | 106 |
| Kershaw | 763 | 410 | 544 | 243 | 219 | 167 |
| Lancaster | 759 | 494 | 496 | 271 | 263 | 223 |
| Laurens | 770 | 493 | 539 | 301 | 231 | 192 |
| Lee | 244 * | 202 | 64 | 38 | 179 | 163 |
| Lexington | 3,170 * | 1,298 | 2,561 | 912 | 605 | 383 |
| McCormick | 77 | 48 | 30 | 9 | 47 | 39 |
| Marion | 434 * | 317 | 137 | 65 | 295 | 251 |
| Marlboro | 366 * | 183 | 124 | 49 | 241 | 133 |
| Newberry | 516 | 254 | 336 | 122 | 180 | 132 |
| Oconee | 788 | 387 | 715 | 340 | 73 | 47 |
| Orangeburg | 1,354 * | 1,034 | 414 | 254 | 938 | 780 |
| Pickens | 1,309 * | 589 | 1,212 | 533 | 95 | 54 |
| Richland | 4,791 * | 2,089 | 2,105 | 477 | 2,680 | 1,609 |
| Saluda | 259 | 164 | 189 | 101 | 70 | 63 |
| Spartanburg | 3,411 * | 1,698 | 2,547 | 1,096 | 861 | 602 |
| Sumter | 1,656 * | 1,043 | 824 | 393 | 817 | 642 |
| Union | 317 | 200 | 213 | 121 | 104 | 79 |
| Williamsburg | 451 | 332 | 115 | 56 | 336 | 276 |
| York | 2,701 * | 1,045 | 2,046 | 686 | 654 | 359 |
| Unknown | 1 | - | - | - | 1 | - |

* Includes unknown race

Table C-38.
Live Births by Payment Source
South Carolina and Each County, 2005
(Residence Data)

| County Of Residence | Total | Medicaid | Private Insurance | Self-pay | Other |
|---------------------|----------|----------|-------------------|----------|-------|
| South Carolina | 57,538 * | 25,667 | 20,450 | 3,748 | 3,829 |
| Abbeville | 269 | 148 | 83 | 17 | 6 |
| Aiken | 1,847 * | 236 | 108 | 16 | 3 |
| Allendale | 147 | 92 | 16 | 2 | 2 |
| Anderson | 2,248 * | 1,149 | 960 | 86 | 32 |
| Bamberg | 191 | 124 | 52 | 4 | - |
| Barnwell | 311 | 119 | 42 | 4 | 2 |
| Beaufort | 2,244 * | 643 | 566 | 408 | 500 |
| Berkeley | 2,196 * | 954 | 776 | 99 | 349 |
| Calhoun | 167 | 90 | 67 | 4 | 1 |
| Charleston | 4,798 * | 1,920 | 1,809 | 450 | 593 |
| Cherokee | 672 | 363 | 255 | 35 | - |
| Chester | 427 | 268 | 114 | 7 | 3 |
| Chesterfield | 534 | 275 | 111 | 20 | 18 |
| Clarendon | 387 * | 230 | 132 | 9 | 13 |
| Colleton | 543 | 382 | 126 | 7 | 18 |
| Darlington | 841 | 511 | 274 | 17 | 34 |
| Dillon | 447 | 289 | 109 | 17 | 30 |
| Dorchester | 1,565 | 680 | 649 | 44 | 179 |
| Edgefield | 248 | 50 | 10 | 3 | - |
| Fairfield | 309 | 183 | 97 | 20 | 5 |
| Florence | 1,952 * | 1,081 | 718 | 61 | 80 |
| Georgetown | 704 | 418 | 218 | 37 | 28 |
| Greenville | 5,876 * | 2,071 | 2,893 | 97 | 776 |
| Greenwood | 907 | 503 | 278 | 117 | 4 |
| Hampton | 293 | 187 | 76 | 12 | 10 |
| Horry | 2,903 * | 1,620 | 864 | 309 | 87 |
| Jasper | 375 * | 165 | 60 | 105 | 6 |
| Kershaw | 763 | 369 | 316 | 44 | 23 |
| Lancaster | 759 | 420 | 175 | 45 | 19 |
| Laurens | 770 | 478 | 238 | 44 | 7 |
| Lee | 244 * | 171 | 60 | 10 | 3 |
| Lexington | 3,170 * | 1,155 | 1,538 | 377 | 64 |
| McCormick | 77 | 50 | 11 | 1 | - |
| Marion | 434 * | 301 | 112 | 11 | 9 |
| Marlboro | 366 * | 178 | 26 | 4 | 39 |
| Newberry | 516 | 251 | 188 | 60 | 5 |
| Oconee | 788 | 402 | 304 | 12 | 15 |
| Orangeburg | 1,354 * | 855 | 405 | 29 | 20 |
| Pickens | 1,309 * | 581 | 628 | 37 | 54 |
| Richland | 4,791 * | 1,873 | 2,067 | 414 | 375 |
| Saluda | 259 | 105 | 57 | 80 | 1 |
| Spartanburg | 3,411 * | 1,498 | 1,502 | 339 | 49 |
| Sumter | 1,656 * | 743 | 481 | 78 | 344 |
| Union | 317 | 192 | 110 | 10 | 4 |
| Williamsburg | 451 | 329 | 91 | 10 | 17 |
| York | 2,701 * | 965 | 678 | 135 | 2 |
| Unknown | 1 | - | - | 1 | - |

* Includes unknown race

Table C-38A.
 Live Births by Payment Source and Race of Mother
 South Carolina and Each County, 2005
 (Residence Data)
 White

| County Of Residence | Total | Medicaid | Private Insurance | Self-pay | Other |
|---------------------|--------|----------|-------------------|----------|-------|
| South Carolina | 37,367 | 12,626 | 16,113 | 3,079 | 2,835 |
| Abbeville | 183 | 84 | 75 | 14 | 2 |
| Aiken | 1,265 | 129 | 85 | 15 | 2 |
| Allendale | 27 | 14 | 7 | 2 | - |
| Anderson | 1,817 | 829 | 868 | 74 | 29 |
| Bamberg | 53 | 21 | 22 | 3 | - |
| Barnwell | 147 | 39 | 26 | 2 | 2 |
| Beaufort | 1,630 | 281 | 477 | 381 | 388 |
| Berkeley | 1,546 | 564 | 621 | 89 | 264 |
| Calhoun | 80 | 26 | 45 | 4 | 1 |
| Charleston | 2,891 | 564 | 1,525 | 396 | 391 |
| Cherokee | 494 | 240 | 212 | 26 | - |
| Chester | 231 | 122 | 80 | 3 | 1 |
| Chesterfield | 315 | 135 | 88 | 15 | 13 |
| Clarendon | 153 | 67 | 72 | 6 | 7 |
| Colleton | 292 | 181 | 92 | 7 | 7 |
| Darlington | 440 | 208 | 195 | 12 | 22 |
| Dillon | 206 | 108 | 69 | 12 | 15 |
| Dorchester | 1,103 | 378 | 540 | 35 | 143 |
| Edgefield | 131 | 13 | 6 | 2 | - |
| Fairfield | 99 | 49 | 40 | 8 | 2 |
| Florence | 951 | 338 | 525 | 37 | 47 |
| Georgetown | 409 | 176 | 176 | 29 | 26 |
| Greenville | 4,531 | 1,306 | 2,424 | 84 | 687 |
| Greenwood | 578 | 242 | 228 | 101 | 4 |
| Hampton | 113 | 57 | 43 | 6 | 4 |
| Horry | 2,254 | 1,114 | 772 | 274 | 74 |
| Jasper | 217 | 57 | 34 | 96 | 4 |
| Kershaw | 544 | 218 | 262 | 36 | 19 |
| Lancaster | 496 | 208 | 144 | 40 | 15 |
| Laurens | 539 | 294 | 200 | 38 | 4 |
| Lee | 64 | 27 | 29 | 7 | 1 |
| Lexington | 2,561 | 824 | 1,327 | 325 | 56 |
| McCormick | 30 | 11 | 7 | 1 | - |
| Marion | 137 | 59 | 69 | 5 | 4 |
| Marlboro | 124 | 50 | 16 | 2 | 12 |
| Newberry | 336 | 121 | 146 | 56 | 5 |
| Oconee | 715 | 354 | 285 | 11 | 15 |
| Orangeburg | 414 | 202 | 167 | 17 | 8 |
| Pickens | 1,212 | 530 | 586 | 36 | 51 |
| Richland | 2,105 | 387 | 1,263 | 239 | 190 |
| Saluda | 189 | 57 | 49 | 75 | 1 |
| Spartanburg | 2,547 | 934 | 1,270 | 285 | 40 |
| Sumter | 824 | 225 | 280 | 44 | 269 |
| Union | 213 | 116 | 86 | 7 | 3 |
| Williamsburg | 115 | 52 | 52 | 3 | 5 |
| York | 2,046 | 615 | 528 | 119 | 2 |
| Unknown | - | - | - | - | - |

Table C-38A. (continued)
 Live Births by Payment Source and Race of Mother
 South Carolina and Each County, 2005
 (Residence Data)
 Black & Other

| County Of Residence | Total | Medicaid | Private Insurance | Self-pay | Other |
|---------------------|--------|----------|-------------------|----------|-------|
| South Carolina | 20,080 | 13,018 | 4,311 | 656 | 980 |
| Abbeville | 86 | 64 | 8 | 3 | 4 |
| Aiken | 567 | 104 | 23 | 1 | 1 |
| Allendale | 120 | 78 | 9 | - | 2 |
| Anderson | 430 | 320 | 92 | 12 | 3 |
| Bamberg | 138 | 103 | 30 | 1 | - |
| Barnwell | 164 | 80 | 16 | 2 | - |
| Beaufort | 607 | 360 | 86 | 26 | 112 |
| Berkeley | 649 | 390 | 154 | 10 | 85 |
| Calhoun | 87 | 64 | 22 | - | - |
| Charleston | 1,901 | 1,354 | 282 | 53 | 201 |
| Cherokee | 178 | 123 | 43 | 9 | - |
| Chester | 196 | 146 | 34 | 4 | 2 |
| Chesterfield | 219 | 140 | 23 | 5 | 5 |
| Clarendon | 228 | 161 | 57 | 2 | 6 |
| Colleton | 251 | 201 | 34 | - | 11 |
| Darlington | 401 | 303 | 79 | 5 | 12 |
| Dillon | 241 | 181 | 40 | 5 | 15 |
| Dorchester | 462 | 302 | 109 | 9 | 36 |
| Edgefield | 117 | 37 | 4 | 1 | - |
| Fairfield | 210 | 134 | 57 | 12 | 3 |
| Florence | 997 | 740 | 192 | 24 | 33 |
| Georgetown | 295 | 242 | 42 | 8 | 2 |
| Greenville | 1,336 | 763 | 464 | 13 | 87 |
| Greenwood | 329 | 261 | 50 | 16 | - |
| Hampton | 180 | 130 | 33 | 6 | 6 |
| Horry | 646 | 504 | 92 | 35 | 12 |
| Jasper | 156 | 107 | 26 | 8 | 2 |
| Kershaw | 219 | 151 | 54 | 8 | 4 |
| Lancaster | 263 | 212 | 31 | 5 | 4 |
| Laurens | 231 | 184 | 38 | 6 | 3 |
| Lee | 179 | 144 | 31 | 2 | 2 |
| Lexington | 605 | 330 | 209 | 52 | 7 |
| McCormick | 47 | 39 | 4 | - | - |
| Marion | 295 | 241 | 43 | 5 | 5 |
| Marlboro | 241 | 127 | 10 | 2 | 27 |
| Newberry | 180 | 130 | 42 | 4 | - |
| Oconee | 73 | 48 | 19 | 1 | - |
| Orangeburg | 938 | 652 | 237 | 12 | 12 |
| Pickens | 95 | 50 | 42 | 1 | 2 |
| Richland | 2,680 | 1,485 | 803 | 172 | 184 |
| Saluda | 70 | 48 | 8 | 5 | - |
| Spartanburg | 861 | 564 | 229 | 54 | 9 |
| Sumter | 817 | 518 | 197 | 30 | 68 |
| Union | 104 | 76 | 24 | 3 | 1 |
| Williamsburg | 336 | 277 | 39 | 7 | 12 |
| York | 654 | 350 | 150 | 16 | - |
| Unknown | 1 | - | - | 1 | - |

The State Animal

“ The white-tailed Deer”

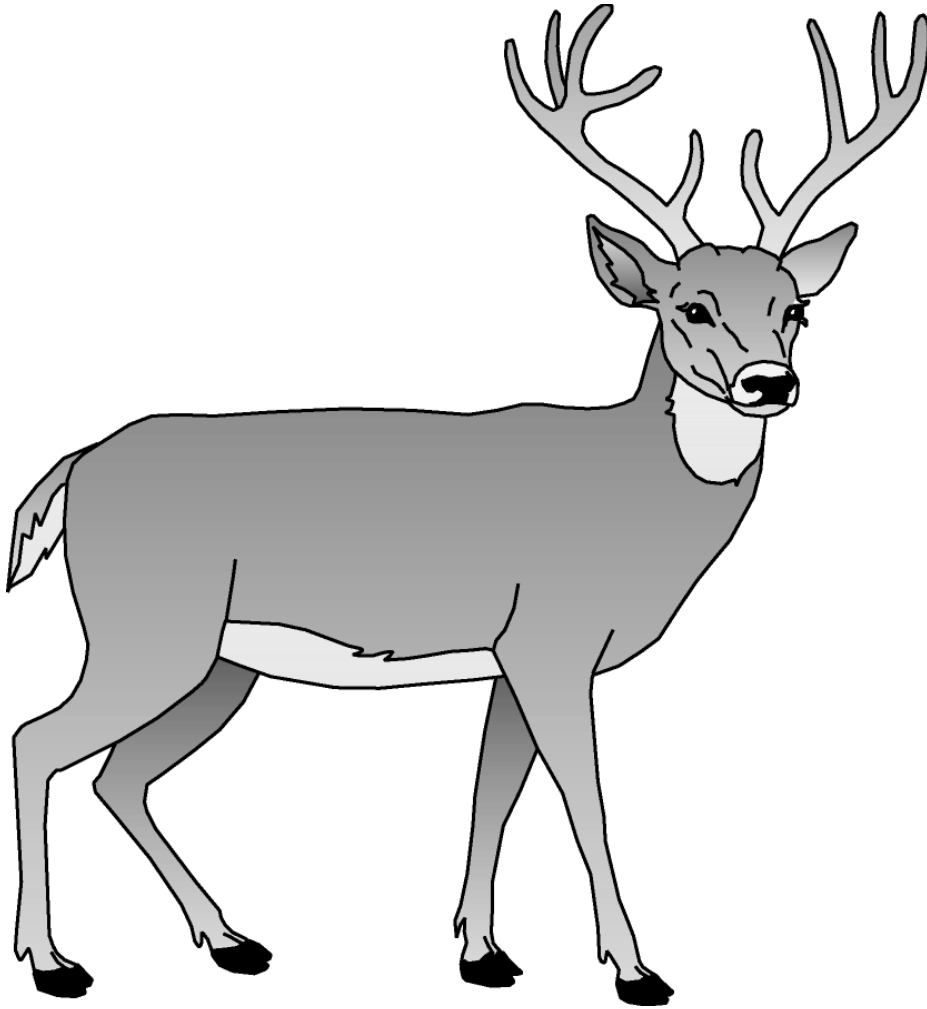

Officially adopted by the General Assembly in 1972

TEEN PREGNANCY

Table D-1.
 Reported Teen Pregnancy¹ for Females Age 10-19
 Live Births, Live Births to Unmarried Mothers, Fetal Deaths and Abortions with Rates
 South Carolina and Each County, 2005
 (Residence Data)

| County of Residence | Population | Reported Pregnancies ² | | Live Births ² | | Unmarried ⁴ | | Fetal Deaths ³ | | Abortions ² | |
|---------------------|------------|-----------------------------------|------|--------------------------|------|------------------------|---------|---------------------------|------|------------------------|------|
| | | Number | Rate | Number | Rate | Number | Percent | Number | Rate | Number | Rate |
| South Carolina | 288,710 | 9,718 * | 33.7 | 7,594 * | 26.3 | 3,926 * | 51.7 | 79 * | 10.3 | 2,045 * | 7.1 |
| Abbeville | 1,852 | 51 | 27.5 | 45 | 24.3 | 21 | 46.7 | - | 0 | 6 | 3.2 |
| Aiken | 10,268 | 355 * | 34.6 | 279 * | 27.2 | 126 * | 45.2 | 3 | 10.6 | 73 | 7.1 |
| Allendale | 758 | 43 | 56.7 | 37 | 48.8 | 28 | 75.7 | - | 0 | 6 | 7.9 |
| Anderson | 11,272 | 379 | 33.6 | 306 | 27.1 | 111 | 36.3 | 4 | 12.9 | 69 | 6.1 |
| Bamberg | 1,226 | 41 | 33.4 | 33 | 26.9 | 20 | 60.6 | - | 0 | 8 | 6.5 |
| Barnwell | 1,602 | 63 | 39.3 | 51 | 31.8 | 29 | 56.9 | 2 | 37.7 | 10 | 6.2 |
| Beaufort | 8,378 | 306 * | 36.5 | 243 | 29.0 | 111 | 45.7 | 2 * | 8.2 | 61 | 7.3 |
| Berkeley | 11,038 | 350 | 31.7 | 265 | 24.0 | 129 | 48.7 | 2 | 7.5 | 83 | 7.5 |
| Calhoun | 970 | 24 | 24.7 | 20 | 20.6 | 13 | 65.0 | - | 0 | 4 | 4.1 |
| Charleston | 21,970 | 718 * | 32.7 | 539 * | 24.5 | 377 * | 69.9 | 3 | 5.5 | 176 * | 8.0 |
| Cherokee | 3,626 | 143 * | 39.4 | 123 | 33.9 | 36 | 29.3 | 2 | 16.0 | 18 * | 5.0 |
| Chester | 2,353 | 88 | 37.4 | 74 | 31.4 | 44 | 59.5 | - | 0 | 14 | 5.9 |
| Chesterfield | 3,032 | 111 * | 36.6 | 87 | 28.7 | 50 | 57.5 | 2 | 22.5 | 22 * | 7.3 |
| Clarendon | 2,320 | 76 * | 32.8 | 69 * | 29.7 | 47 * | 68.1 | - | 0 | 7 | 3.0 |
| Colleton | 2,804 | 123 | 43.9 | 105 | 37.4 | 56 | 53.3 | 2 | 18.7 | 16 | 5.7 |
| Darlington | 4,698 | 146 | 31.1 | 130 | 27.7 | 84 | 64.6 | - | 0 | 16 | 3.4 |
| Dillon | 2,234 | 95 | 42.5 | 81 | 36.3 | 61 | 75.3 | 2 | 24.1 | 12 | 5.4 |
| Dorchester | 8,362 | 245 | 29.3 | 176 | 21.0 | 74 | 42.0 | 3 | 16.8 | 66 | 7.9 |
| Edgefield | 1,629 | 43 * | 26.4 | 36 | 22.1 | 19 | 52.8 | - | 0 | 7 * | 4.3 |
| Fairfield | 1,672 | 63 | 37.7 | 45 | 26.9 | 28 | 62.2 | 1 | 21.7 | 17 | 10.2 |
| Florence | 9,164 | 333 * | 36.3 | 271 * | 29.6 | 198 * | 73.1 | 3 | 10.9 | 59 * | 6.4 |
| Georgetown | 3,837 | 131 | 34.1 | 111 | 28.9 | 47 | 42.3 | - | 0 | 20 | 5.2 |
| Greenville | 26,714 | 725 * | 27.1 | 575 | 21.5 | 255 | 44.3 | 5 | 8.6 | 145 * | 5.4 |
| Greenwood | 4,937 | 183 | 37.1 | 147 | 29.8 | 91 | 61.9 | 2 | 13.4 | 34 | 6.9 |
| Hampton | 1,562 | 44 | 28.2 | 35 | 22.4 | 26 | 74.3 | 1 | 27.8 | 8 | 5.1 |
| Horry | 12,654 | 469 * | 37.1 | 343 * | 27.1 | 167 * | 48.7 | 3 | 8.7 | 123 * | 9.7 |
| Jasper | 1,450 | 56 | 38.6 | 51 | 35.2 | 28 | 54.9 | - | 0 | 5 | 3.4 |
| Kershaw | 3,736 | 171 * | 45.8 | 133 | 35.6 | 51 | 38.3 | 2 | 14.8 | 36 * | 9.6 |
| Lancaster | 4,131 | 156 | 37.8 | 137 | 33.2 | 57 | 41.6 | 2 | 14.4 | 17 | 4.1 |
| Laurens | 4,967 | 189 | 38.1 | 142 | 28.6 | 70 | 49.3 | 3 | 20.7 | 44 | 8.9 |
| Lee | 1,332 | 54 | 40.5 | 45 | 33.8 | 31 | 68.9 | 1 | 21.7 | 8 | 6.0 |
| Lexington | 15,847 | 429 * | 27.1 | 341 * | 21.5 | 171 * | 50.1 | 3 | 8.7 | 85 | 5.4 |
| McCormick | 527 | 15 | 28.5 | 10 | 19.0 | 6 | 60.0 | - | 0 | 5 | 9.5 |
| Marion | 2,437 | 88 | 36.1 | 74 | 30.4 | 57 | 77.0 | - | 0 | 14 | 5.7 |
| Marlboro | 1,875 | 76 | 40.5 | 66 | 35.2 | 42 | 63.6 | 1 | 14.9 | 9 | 4.8 |
| Newberry | 2,368 | 94 | 39.7 | 71 | 30.0 | 30 | 42.3 | - | 0 | 23 | 9.7 |
| Oconee | 4,008 | 132 | 32.9 | 108 | 26.9 | 31 | 28.7 | 1 | 9.2 | 23 | 5.7 |
| Orangeburg | 7,360 | 262 | 35.6 | 202 | 27.4 | 111 | 55.0 | 2 | 9.8 | 58 | 7.9 |
| Pickens | 7,980 | 202 * | 25.3 | 170 * | 21.3 | 53 * | 31.2 | - | 0 | 32 | 4.0 |
| Richland | 25,109 | 763 * | 30.4 | 514 * | 20.5 | 289 * | 56.2 | 6 | 11.5 | 243 * | 9.7 |
| Saluda | 1,198 | 40 | 33.4 | 33 | 27.5 | 16 | 48.5 | 1 | 29.4 | 6 | 5.0 |
| Spartanburg | 17,750 | 678 * | 38.2 | 544 | 30.6 | 208 | 38.2 | 8 | 14.5 | 126 * | 7.1 |
| Sumter | 7,651 | 302 * | 39.5 | 248 * | 32.4 | 173 * | 69.8 | 3 | 12.0 | 51 * | 6.7 |
| Union | 1,874 | 84 | 44.8 | 72 | 38.4 | 27 | 37.5 | 1 | 13.7 | 11 | 5.9 |
| Williamsburg | 2,613 | 95 | 36.4 | 82 | 31.4 | 51 | 62.2 | 2 | 23.8 | 11 | 4.2 |
| York | 13,565 | 418 * | 30.8 | 325 | 24.0 | 176 | 54.2 | 1 | 3.1 | 92 * | 6.8 |
| Unknown | - | 66 * | 0.0 | - | 0 | - | 0 | - | 0 | 66 * | 0.0 |

¹ Reported pregnancies equal total live births plus abortions plus fetal deaths.

² Reported pregnancies, Live Births and Abortions: Rates calculated per 1,000 population

³ Fetal Deaths: Rates calculated per 1,000 deliveries

⁴ Live Births to Unmarried Mothers: Percentage represents percent of all live births to unmarried females age 10-19

* Includes unknown race

Table D-1A.
 Reported Teen Pregnancy¹ for Females Age 10-19 by Race
 Live Births, Live Births to Unmarried Mothers, Fetal Deaths and Abortions with Rates
 South Carolina and Each County, 2005
 (Residence Data)
 White

| County of Residence | Population | Reported Pregnancies ² | | Live Births ² | | Unmarried ⁴ | | Fetal Deaths ³ | | Abortions ² | |
|---------------------|------------|-----------------------------------|------|--------------------------|------|------------------------|---------|---------------------------|------|------------------------|------|
| | | Number | Rate | Number | Rate | Number | Percent | Number | Rate | Number | Rate |
| South Carolina | 176,566 | 4,916 | 27.8 | 3,894 | 22.1 | 1,429 | 36.7 | 29 | 7.4 | 993 | 5.6 |
| Abbeville | 1,202 | 30 | 25.0 | 27 | 22.5 | 8 | 29.6 | - | 0 | 3 | 2.5 |
| Aiken | 6,763 | 197 | 29.1 | 152 | 22.5 | 45 | 29.6 | 2 | 13.0 | 43 | 6.4 |
| Allendale | 134 | 4 | 29.9 | 4 | 29.9 | 3 | 75.0 | - | 0 | - | 0 |
| Anderson | 8,700 | 273 | 31.4 | 226 | 26.0 | 69 | 30.5 | 3 | 13.1 | 44 | 5.1 |
| Bamberg | 315 | 5 | 15.9 | 3 | 9.5 | 1 | 33.3 | - | 0 | 2 | 6.3 |
| Barnwell | 762 | 23 | 30.2 | 20 | 26.2 | 7 | 35.0 | - | 0 | 3 | 3.9 |
| Beaufort | 5,340 | 175 | 32.8 | 139 | 26.0 | 46 | 33.1 | - | 0 | 36 | 6.7 |
| Berkeley | 6,949 | 218 | 31.4 | 170 | 24.5 | 65 | 38.2 | 1 | 5.8 | 47 | 6.8 |
| Calhoun | 434 | 5 | 11.5 | 5 | 11.5 | 2 | 40.0 | - | 0 | - | 0 |
| Charleston | 12,012 | 279 | 23.2 | 181 | 15.1 | 82 | 45.3 | 2 | 10.9 | 96 | 8.0 |
| Cherokee | 2,593 | 93 | 35.9 | 84 | 32.4 | 18 | 21.4 | 2 | 23.3 | 7 | 2.7 |
| Chester | 1,182 | 37 | 31.3 | 31 | 26.2 | 13 | 41.9 | - | 0 | 6 | 5.1 |
| Chesterfield | 1,746 | 50 | 28.6 | 41 | 23.5 | 18 | 43.9 | 1 | 23.8 | 8 | 4.6 |
| Clarendon | 828 | 22 | 26.6 | 21 | 25.4 | 11 | 52.4 | - | 0 | 1 | 1.2 |
| Colleton | 1,308 | 51 | 39.0 | 43 | 32.9 | 16 | 37.2 | - | 0 | 8 | 6.1 |
| Darlington | 2,307 | 64 | 27.7 | 56 | 24.3 | 24 | 42.9 | - | 0 | 8 | 3.5 |
| Dillon | 928 | 40 | 43.1 | 33 | 35.6 | 19 | 57.6 | 2 | 57.1 | 5 | 5.4 |
| Dorchester | 5,584 | 152 | 27.2 | 106 | 19.0 | 38 | 35.8 | 1 | 9.3 | 45 | 8.1 |
| Edgefield | 908 | 14 | 15.4 | 12 | 13.2 | 3 | 25.0 | - | 0 | 2 | 2.2 |
| Fairfield | 516 | 12 | 23.3 | 10 | 19.4 | 3 | 30.0 | 1 | 90.9 | 1 | 1.9 |
| Florence | 4,529 | 108 | 23.8 | 88 | 19.4 | 47 | 53.4 | - | 0 | 20 | 4.4 |
| Georgetown | 1,909 | 61 | 32.0 | 51 | 26.7 | 16 | 31.4 | - | 0 | 10 | 5.2 |
| Greenville | 19,889 | 456 | 22.9 | 363 | 18.3 | 128 | 35.3 | 2 | 5.5 | 91 | 4.6 |
| Greenwood | 2,966 | 90 | 30.3 | 83 | 28.0 | 41 | 49.4 | - | 0 | 7 | 2.4 |
| Hampton | 509 | 8 | 15.7 | 8 | 15.7 | 5 | 62.5 | - | 0 | - | 0 |
| Horry | 9,523 | 326 | 34.2 | 226 | 23.7 | 93 | 41.2 | 2 | 8.8 | 98 | 10.3 |
| Jasper | 539 | 28 | 51.9 | 27 | 50.1 | 15 | 55.6 | - | 0 | 1 | 1.9 |
| Kershaw | 2,542 | 107 | 42.1 | 87 | 34.2 | 26 | 29.9 | 1 | 11.4 | 19 | 7.5 |
| Lancaster | 2,757 | 82 | 29.7 | 75 | 27.2 | 24 | 32.0 | - | 0 | 7 | 2.5 |
| Laurens | 3,412 | 113 | 33.1 | 87 | 25.5 | 29 | 33.3 | 1 | 11.4 | 25 | 7.3 |
| Lee | 350 | 6 | 17.1 | 6 | 17.1 | 3 | 50.0 | - | 0 | - | 0 |
| Lexington | 12,647 | 299 | 23.6 | 238 | 18.8 | 97 | 40.8 | 1 | 4.2 | 60 | 4.7 |
| McCormick | 167 | 2 | 12.0 | 1 | 6.0 | 1 | 100.0 | - | 0 | 1 | 6.0 |
| Marion | 757 | 18 | 23.8 | 16 | 21.1 | 7 | 43.8 | - | 0 | 2 | 2.6 |
| Marlboro | 720 | 23 | 31.9 | 21 | 29.2 | 10 | 47.6 | - | 0 | 2 | 2.8 |
| Newberry | 1,320 | 46 | 34.8 | 36 | 27.3 | 5 | 13.9 | - | 0 | 10 | 7.6 |
| Oconee | 3,501 | 112 | 32.0 | 95 | 27.1 | 25 | 26.3 | 1 | 10.4 | 16 | 4.6 |
| Orangeburg | 1,887 | 60 | 31.8 | 54 | 28.6 | 26 | 48.1 | - | 0 | 6 | 3.2 |
| Pickens | 7,198 | 176 | 24.5 | 155 | 21.5 | 45 | 29.0 | - | 0 | 21 | 2.9 |
| Richland | 10,693 | 184 | 17.2 | 118 | 11.0 | 44 | 37.3 | - | 0 | 66 | 6.2 |
| Saluda | 740 | 23 | 31.1 | 21 | 28.4 | 8 | 38.1 | - | 0 | 2 | 2.7 |
| Spartanburg | 12,396 | 413 | 33.3 | 340 | 27.4 | 98 | 28.8 | 3 | 8.7 | 70 | 5.6 |
| Sumter | 3,333 | 99 | 29.7 | 79 | 23.7 | 38 | 48.1 | 2 | 24.7 | 18 | 5.4 |
| Union | 1,159 | 55 | 47.5 | 49 | 42.3 | 16 | 32.7 | - | 0 | 6 | 5.2 |
| Williamsburg | 658 | 12 | 18.2 | 10 | 15.2 | 6 | 60.0 | - | 0 | 2 | 3.0 |
| York | 9,954 | 242 | 24.3 | 196 | 19.7 | 85 | 43.4 | 1 | 5.1 | 45 | 4.5 |
| Unknown | - | 23 | 0.0 | - | 0 | - | 0 | - | 0 | 23 | 0.0 |

¹ Reported pregnancies equal total live births plus abortions plus fetal deaths.

² Reported pregnancies, Live Births and Abortions: Rates calculated per 1,000 population

³ Fetal Deaths: Rates calculated per 1,000 deliveries

⁴ Live Births to Unmarried Mothers: Percentage represents percent of all live births to unmarried females age 10-19

Table D-1A. (continued)
 Reported Teen Pregnancy¹ for Females Age 10-19 by Race
 Live Births, Live Births to Unmarried Mothers, Fetal Deaths and Abortions with Rates
 South Carolina and Each County, 2005
 (Residence Data)
 Black & Other

| County of Residence | Population | Reported Pregnancies ² | | Live Births ² | | Unmarried ⁴ | | Fetal Deaths ³ | | Abortions ² | |
|---------------------|------------|-----------------------------------|------|--------------------------|------|------------------------|---------|---------------------------|------|------------------------|------|
| | | Number | Rate | Number | Rate | Number | Percent | Number | Rate | Number | Rate |
| South Carolina | 107,647 | 4,647 | 43.2 | 3,607 | 33.5 | 2,454 | 68.0 | 49 | 13.4 | 991 | 9.2 |
| Abbeville | 646 | 21 | 32.5 | 18 | 27.9 | 13 | 72.2 | - | 0 | 3 | 4.6 |
| Aiken | 3,371 | 151 | 44.8 | 121 | 35.9 | 78 | 64.5 | 1 | 8.2 | 29 | 8.6 |
| Allendale | 622 | 39 | 62.7 | 33 | 53.1 | 25 | 75.8 | - | 0 | 6 | 9.6 |
| Anderson | 2,449 | 103 | 42.1 | 77 | 31.4 | 41 | 53.2 | 1 | 12.8 | 25 | 10.2 |
| Bamberg | 904 | 36 | 39.8 | 30 | 33.2 | 19 | 63.3 | - | 0 | 6 | 6.6 |
| Barnwell | 835 | 40 | 47.9 | 31 | 37.1 | 22 | 71.0 | 2 | 60.6 | 7 | 8.4 |
| Beaufort | 2,900 | 128 | 44.1 | 102 | 35.2 | 64 | 62.7 | 1 | 9.7 | 25 | 8.6 |
| Berkeley | 3,809 | 125 | 32.8 | 90 | 23.6 | 64 | 71.1 | 1 | 11.0 | 34 | 8.9 |
| Calhoun | 535 | 18 | 33.6 | 15 | 28.0 | 11 | 73.3 | - | 0 | 3 | 5.6 |
| Charleston | 9,583 | 426 | 44.5 | 349 | 36.4 | 289 | 82.8 | 1 | 2.9 | 76 | 7.9 |
| Cherokee | 1,008 | 48 | 47.6 | 38 | 37.7 | 17 | 44.7 | - | 0 | 10 | 9.9 |
| Chester | 1,157 | 51 | 44.1 | 43 | 37.2 | 31 | 72.1 | - | 0 | 8 | 6.9 |
| Chesterfield | 1,256 | 59 | 47.0 | 45 | 35.8 | 31 | 68.9 | 1 | 21.7 | 13 | 10.4 |
| Clarendon | 1,463 | 53 | 36.2 | 47 | 32.1 | 35 | 74.5 | - | 0 | 6 | 4.1 |
| Colleton | 1,464 | 70 | 47.8 | 60 | 41.0 | 39 | 65.0 | 2 | 32.3 | 8 | 5.5 |
| Darlington | 2,367 | 80 | 33.8 | 72 | 30.4 | 60 | 83.3 | - | 0 | 8 | 3.4 |
| Dillon | 1,240 | 51 | 41.1 | 44 | 35.5 | 38 | 86.4 | - | 0 | 7 | 5.6 |
| Dorchester | 2,595 | 87 | 33.5 | 66 | 25.4 | 34 | 51.5 | 2 | 29.4 | 19 | 7.3 |
| Edgefield | 710 | 27 | 38.0 | 23 | 32.4 | 15 | 65.2 | - | 0 | 4 | 5.6 |
| Fairfield | 1,150 | 51 | 44.3 | 35 | 30.4 | 25 | 71.4 | - | 0 | 16 | 13.9 |
| Florence | 4,511 | 218 | 48.3 | 178 | 39.5 | 148 | 83.1 | 3 | 16.6 | 37 | 8.2 |
| Georgetown | 1,905 | 70 | 36.7 | 60 | 31.5 | 31 | 51.7 | - | 0 | 10 | 5.2 |
| Greenville | 6,295 | 265 | 42.1 | 209 | 33.2 | 127 | 60.8 | 3 | 14.2 | 53 | 8.4 |
| Greenwood | 1,927 | 92 | 47.7 | 63 | 32.7 | 49 | 77.8 | 2 | 30.8 | 27 | 14.0 |
| Hampton | 1,050 | 36 | 34.3 | 27 | 25.7 | 21 | 77.8 | 1 | 35.7 | 8 | 7.6 |
| Horry | 2,908 | 132 | 45.4 | 111 | 38.2 | 73 | 65.8 | 1 | 8.9 | 20 | 6.9 |
| Jasper | 906 | 26 | 28.7 | 22 | 24.3 | 13 | 59.1 | - | 0 | 4 | 4.4 |
| Kershaw | 1,174 | 62 | 52.8 | 46 | 39.2 | 25 | 54.3 | 1 | 21.3 | 15 | 12.8 |
| Lancaster | 1,360 | 74 | 54.4 | 62 | 45.6 | 33 | 53.2 | 2 | 31.3 | 10 | 7.4 |
| Laurens | 1,521 | 76 | 50.0 | 55 | 36.2 | 41 | 74.5 | 2 | 35.1 | 19 | 12.5 |
| Lee | 977 | 48 | 49.1 | 39 | 39.9 | 28 | 71.8 | 1 | 25.0 | 8 | 8.2 |
| Lexington | 2,927 | 125 | 42.7 | 100 | 34.2 | 72 | 72.0 | 2 | 19.6 | 23 | 7.9 |
| McCormick | 360 | 13 | 36.1 | 9 | 25.0 | 5 | 55.6 | - | 0 | 4 | 11.1 |
| Marion | 1,669 | 70 | 41.9 | 58 | 34.8 | 50 | 86.2 | - | 0 | 12 | 7.2 |
| Marlboro | 1,075 | 46 | 42.8 | 38 | 35.3 | 27 | 71.1 | 1 | 25.6 | 7 | 6.5 |
| Newberry | 1,031 | 48 | 46.6 | 35 | 33.9 | 25 | 71.4 | - | 0 | 13 | 12.6 |
| Oconee | 476 | 18 | 37.8 | 12 | 25.2 | 6 | 50.0 | - | 0 | 6 | 12.6 |
| Orangeburg | 5,407 | 200 | 37.0 | 146 | 27.0 | 83 | 56.8 | 2 | 13.5 | 52 | 9.6 |
| Pickens | 698 | 25 | 35.8 | 14 | 20.1 | 7 | 50.0 | - | 0 | 11 | 15.8 |
| Richland | 13,889 | 568 | 40.9 | 395 | 28.4 | 244 | 61.8 | 6 | 15.0 | 167 | 12.0 |
| Saluda | 451 | 16 | 35.5 | 11 | 24.4 | 8 | 72.7 | 1 | 83.3 | 4 | 8.9 |
| Spartanburg | 4,915 | 248 | 50.5 | 192 | 39.1 | 108 | 56.3 | 5 | 25.4 | 51 | 10.4 |
| Sumter | 4,203 | 198 | 47.1 | 167 | 39.7 | 134 | 80.2 | 1 | 6.0 | 30 | 7.1 |
| Union | 706 | 29 | 41.1 | 23 | 32.6 | 11 | 47.8 | 1 | 41.7 | 5 | 7.1 |
| Williamsburg | 1,948 | 83 | 42.6 | 72 | 37.0 | 45 | 62.5 | 2 | 27.0 | 9 | 4.6 |
| York | 3,294 | 162 | 49.2 | 124 | 37.6 | 89 | 71.8 | - | 0 | 38 | 11.5 |
| Unknown | - | 35 | 0.0 | - | 0 | - | 0 | - | 0 | 35 | 0.0 |

¹ Reported pregnancies equal total live births plus abortions plus fetal deaths.

² Reported pregnancies, Live Births and Abortions: Rates calculated per 1,000 population

³ Fetal Deaths: Rates calculated per 1,000 deliveries

⁴ Live Births to Unmarried Mothers: Percentage represents percent of all live births to unmarried females age 10-19

Table D-2.
 Reported Teen Pregnancy¹ for Females Age 10-14
 Live Births, Live Births to Unmarried Mothers, Fetal Deaths and Abortions with Rates
 South Carolina and Each County, 2005
 (Residence Data)

| County of Residence | Population | Reported Pregnancies ² | | Live Births ² | | Unmarried ⁴ | | Fetal Deaths ³ | | Abortions ² | |
|---------------------|------------|-----------------------------------|------|--------------------------|------|------------------------|---------|---------------------------|-------|------------------------|------|
| | | Number | Rate | Number | Rate | Number | Percent | Number | Rate | Number | Rate |
| South Carolina | 142,008 | 223 * | 1.6 | 134 | 0.9 | 119 | 88.8 | 3 | 21.9 | 86 * | 0.6 |
| Abbeville | 851 | 1 | 1.2 | - | 0 | - | 0 | - | 0 | 1 | 1.2 |
| Aiken | 5,313 | 9 | 1.7 | 3 | 0.6 | 3 | 100.0 | 1 | 250.0 | 5 | 0.9 |
| Allendale | 399 | 2 | 5.0 | 2 | 5.0 | 2 | 100.0 | - | 0 | - | 0 |
| Anderson | 5,826 | 9 | 1.5 | 9 | 1.5 | 7 | 77.8 | - | 0 | - | 0 |
| Bamberg | 520 | 2 | 3.8 | 1 | 1.9 | 1 | 100.0 | - | 0 | 1 | 1.9 |
| Barnwell | 798 | - | 0 | - | 0 | - | 0 | - | 0 | - | 0 |
| Beaufort | 4,189 | 4 | 1.0 | 2 | 0.5 | 2 | 100.0 | - | 0 | 2 | 0.5 |
| Berkeley | 5,545 | 4 | 0.7 | 2 | 0.4 | 2 | 100.0 | - | 0 | 2 | 0.4 |
| Calhoun | 480 | - | 0 | - | 0 | - | 0 | - | 0 | - | 0 |
| Charleston | 10,153 | 16 | 1.6 | 12 | 1.2 | 10 | 83.3 | - | 0 | 4 | 0.4 |
| Cherokee | 1,836 | 2 | 1.1 | 1 | 0.5 | - | 0 | - | 0 | 1 | 0.5 |
| Chester | 1,188 | 2 | 1.7 | 1 | 0.8 | 1 | 100.0 | - | 0 | 1 | 0.8 |
| Chesterfield | 1,578 | 2 | 1.3 | 1 | 0.6 | 1 | 100.0 | - | 0 | 1 | 0.6 |
| Clarendon | 1,137 | 3 | 2.6 | 1 | 0.9 | 1 | 100.0 | - | 0 | 2 | 1.8 |
| Colleton | 1,445 | 3 | 2.1 | 2 | 1.4 | 2 | 100.0 | - | 0 | 1 | 0.7 |
| Darlington | 2,506 | 5 | 2.0 | 5 | 2.0 | 4 | 80.0 | - | 0 | - | 0 |
| Dillon | 1,187 | 1 | 0.8 | 1 | 0.8 | 1 | 100.0 | - | 0 | - | 0 |
| Dorchester | 4,298 | 5 | 1.2 | 2 | 0.5 | 2 | 100.0 | - | 0 | 3 | 0.7 |
| Edgefield | 804 | 3 | 3.7 | 3 | 3.7 | 2 | 66.7 | - | 0 | - | 0 |
| Fairfield | 876 | 1 | 1.1 | 1 | 1.1 | 1 | 100.0 | - | 0 | - | 0 |
| Florence | 4,444 | 9 | 2.0 | 8 | 1.8 | 8 | 100.0 | - | 0 | 1 | 0.2 |
| Georgetown | 1,925 | 4 | 2.1 | 4 | 2.1 | 3 | 75.0 | - | 0 | - | 0 |
| Greenville | 13,359 | 19 | 1.4 | 12 | 0.9 | 10 | 83.3 | - | 0 | 7 | 0.5 |
| Greenwood | 2,439 | 7 | 2.9 | 3 | 1.2 | 3 | 100.0 | - | 0 | 4 | 1.6 |
| Hampton | 786 | 2 | 2.5 | 1 | 1.3 | 1 | 100.0 | - | 0 | 1 | 1.3 |
| Horry | 6,558 | 10 * | 1.5 | 5 | 0.8 | 5 | 100.0 | - | 0 | 5 * | 0.8 |
| Jasper | 746 | - | 0 | - | 0 | - | 0 | - | 0 | - | 0 |
| Kershaw | 1,937 | - | 0 | - | 0 | - | 0 | - | 0 | - | 0 |
| Lancaster | 2,146 | 2 | 0.9 | 2 | 0.9 | 2 | 100.0 | - | 0 | - | 0 |
| Laurens | 2,420 | 8 | 3.3 | 4 | 1.7 | 4 | 100.0 | 1 | 200.0 | 3 | 1.2 |
| Lee | 714 | 2 | 2.8 | 1 | 1.4 | 1 | 100.0 | - | 0 | 1 | 1.4 |
| Lexington | 8,232 | 6 | 0.7 | 4 | 0.5 | 4 | 100.0 | - | 0 | 2 | 0.2 |
| McCormick | 258 | - | 0 | - | 0 | - | 0 | - | 0 | - | 0 |
| Marion | 1,275 | 3 | 2.4 | 3 | 2.4 | 3 | 100.0 | - | 0 | - | 0 |
| Marlboro | 940 | 6 | 6.4 | 5 | 5.3 | 5 | 100.0 | - | 0 | 1 | 1.1 |
| Newberry | 1,168 | 2 | 1.7 | 1 | 0.9 | 1 | 100.0 | - | 0 | 1 | 0.9 |
| Oconee | 2,093 | 3 | 1.4 | 1 | 0.5 | 1 | 100.0 | - | 0 | 2 | 1.0 |
| Orangeburg | 3,064 | 6 | 2.0 | 4 | 1.3 | 4 | 100.0 | - | 0 | 2 | 0.7 |
| Pickens | 3,285 | 1 | 0.3 | 1 | 0.3 | 1 | 100.0 | - | 0 | - | 0 |
| Richland | 10,942 | 16 | 1.5 | 4 | 0.4 | 4 | 100.0 | - | 0 | 12 | 1.1 |
| Saluda | 628 | - | 0 | - | 0 | - | 0 | - | 0 | - | 0 |
| Spartanburg | 8,950 | 16 | 1.8 | 10 | 1.1 | 7 | 70.0 | - | 0 | 6 | 0.7 |
| Sumter | 3,857 | 7 | 1.8 | 4 | 1.0 | 4 | 100.0 | - | 0 | 3 | 0.8 |
| Union | 961 | 3 | 3.1 | 2 | 2.1 | 2 | 100.0 | - | 0 | 1 | 1.0 |
| Williamsburg | 1,279 | 4 | 3.1 | 1 | 0.8 | - | 0 | 1 | 500.0 | 2 | 1.6 |
| York | 6,673 | 11 | 1.6 | 5 | 0.7 | 4 | 80.0 | - | 0 | 6 | 0.9 |
| Unknown | - | 2 | 0.0 | - | 0 | - | 0 | - | 0 | 2 | 0.0 |

¹ Reported pregnancies equal total live births plus abortions plus fetal deaths.

² Reported pregnancies, Live Births and Abortions: Rates calculated per 1,000 population

³ Fetal Deaths: Rates calculated per 1,000 deliveries

⁴ Live Births to Unmarried Mothers: Percentage represents percent of all live births to unmarried females age 10-14

* Includes unknown race

Table D-2A.
 Reported Teen Pregnancy¹ for Females Age 10-14 by Race
 Live Births, Live Births to Unmarried Mothers, Fetal Deaths and Abortions with Rates
 South Carolina and Each County, 2005
 (Residence Data)
 White

| County of Residence | Population | Reported Pregnancies ² | | Live Births ² | | Unmarried ⁴ | | Fetal Deaths ³ | | Abortions ² | |
|---------------------|------------|-----------------------------------|------|--------------------------|------|------------------------|---------|---------------------------|-------|------------------------|------|
| | | Number | Rate | Number | Rate | Number | Percent | Number | Rate | Number | Rate |
| South Carolina | 86,957 | 64 | 0.7 | 38 | 0.4 | 27 | 71.1 | 1 | 25.6 | 25 | 0.3 |
| Abbeville | 517 | 1 | 1.9 | - | 0 | - | 0 | - | 0 | 1 | 1.9 |
| Aiken | 3,521 | 4 | 1.1 | 2 | 0.6 | 2 | 100.0 | - | 0 | 2 | 0.6 |
| Allendale | 73 | - | 0 | - | 0 | - | 0 | - | 0 | - | 0 |
| Anderson | 4,487 | 5 | 1.1 | 5 | 1.1 | 3 | 60.0 | - | 0 | - | 0 |
| Bamberg | 155 | - | 0 | - | 0 | - | 0 | - | 0 | - | 0 |
| Barnwell | 401 | - | 0 | - | 0 | - | 0 | - | 0 | - | 0 |
| Beaufort | 2,692 | 1 | 0.4 | - | 0 | - | 0 | - | 0 | 1 | 0.4 |
| Berkeley | 3,535 | 1 | 0.3 | - | 0 | - | 0 | - | 0 | 1 | 0.3 |
| Calhoun | 219 | - | 0 | - | 0 | - | 0 | - | 0 | - | 0 |
| Charleston | 5,301 | 2 | 0.4 | 2 | 0.4 | 1 | 50.0 | - | 0 | - | 0 |
| Cherokee | 1,347 | 1 | 0.7 | 1 | 0.7 | - | 0 | - | 0 | - | 0 |
| Chester | 601 | 1 | 1.7 | 1 | 1.7 | 1 | 100.0 | - | 0 | - | 0 |
| Chesterfield | 906 | 2 | 2.2 | 1 | 1.1 | 1 | 100.0 | - | 0 | 1 | 1.1 |
| Clarendon | 433 | - | 0 | - | 0 | - | 0 | - | 0 | - | 0 |
| Colleton | 701 | 1 | 1.4 | 1 | 1.4 | 1 | 100.0 | - | 0 | - | 0 |
| Darlington | 1,206 | 1 | 0.8 | 1 | 0.8 | - | 0 | - | 0 | - | 0 |
| Dillon | 490 | - | 0 | - | 0 | - | 0 | - | 0 | - | 0 |
| Dorchester | 2,874 | 2 | 0.7 | 1 | 0.3 | 1 | 100.0 | - | 0 | 1 | 0.3 |
| Edgefield | 452 | 1 | 2.2 | 1 | 2.2 | 1 | 100.0 | - | 0 | - | 0 |
| Fairfield | 279 | 1 | 3.6 | 1 | 3.6 | 1 | 100.0 | - | 0 | - | 0 |
| Florence | 2,197 | - | 0 | - | 0 | - | 0 | - | 0 | - | 0 |
| Georgetown | 1,001 | 2 | 2.0 | 2 | 2.0 | 1 | 50.0 | - | 0 | - | 0 |
| Greenville | 9,772 | 6 | 0.6 | 3 | 0.3 | 1 | 33.3 | - | 0 | 3 | 0.3 |
| Greenwood | 1,442 | - | 0 | - | 0 | - | 0 | - | 0 | - | 0 |
| Hampton | 259 | - | 0 | - | 0 | - | 0 | - | 0 | - | 0 |
| Horry | 4,913 | 4 | 0.8 | 2 | 0.4 | 2 | 100.0 | - | 0 | 2 | 0.4 |
| Jasper | 299 | - | 0 | - | 0 | - | 0 | - | 0 | - | 0 |
| Kershaw | 1,341 | - | 0 | - | 0 | - | 0 | - | 0 | - | 0 |
| Lancaster | 1,429 | - | 0 | - | 0 | - | 0 | - | 0 | - | 0 |
| Laurens | 1,627 | 4 | 2.5 | 2 | 1.2 | 2 | 100.0 | 1 | 333.3 | 1 | 0.6 |
| Lee | 183 | - | 0 | - | 0 | - | 0 | - | 0 | - | 0 |
| Lexington | 6,512 | 4 | 0.6 | 2 | 0.3 | 2 | 100.0 | - | 0 | 2 | 0.3 |
| McCormick | 79 | - | 0 | - | 0 | - | 0 | - | 0 | - | 0 |
| Marion | 394 | - | 0 | - | 0 | - | 0 | - | 0 | - | 0 |
| Marlboro | 358 | 1 | 2.8 | 1 | 2.8 | 1 | 100.0 | - | 0 | - | 0 |
| Newberry | 632 | - | 0 | - | 0 | - | 0 | - | 0 | - | 0 |
| Oconee | 1,842 | 2 | 1.1 | - | 0 | - | 0 | - | 0 | 2 | 1.1 |
| Orangeburg | 976 | - | 0 | - | 0 | - | 0 | - | 0 | - | 0 |
| Pickens | 3,006 | 1 | 0.3 | 1 | 0.3 | 1 | 100.0 | - | 0 | - | 0 |
| Richland | 4,273 | 3 | 0.7 | 1 | 0.2 | 1 | 100.0 | - | 0 | 2 | 0.5 |
| Saluda | 386 | - | 0 | - | 0 | - | 0 | - | 0 | - | 0 |
| Spartanburg | 6,229 | 8 | 1.3 | 5 | 0.8 | 3 | 60.0 | - | 0 | 3 | 0.5 |
| Sumter | 1,786 | - | 0 | - | 0 | - | 0 | - | 0 | - | 0 |
| Union | 617 | 2 | 3.2 | 1 | 1.6 | 1 | 100.0 | - | 0 | 1 | 1.6 |
| Williamsburg | 307 | 1 | 3.3 | 1 | 3.3 | - | 0 | - | 0 | - | 0 |
| York | 4,907 | 2 | 0.4 | - | 0 | - | 0 | - | 0 | 2 | 0.4 |
| Unknown | - | - | 0 | - | 0 | - | 0 | - | 0 | - | 0 |

¹ Reported pregnancies equal total live births plus abortions plus fetal deaths.

² Reported pregnancies, Live Births and Abortions: Rates calculated per 1,000 population

³ Fetal Deaths: Rates calculated per 1,000 deliveries

⁴ Live Births to Unmarried Mothers: Percentage represents percent of all live births to unmarried females age 10-14

Table D-2A. (continued)
 Reported Teen Pregnancy¹ for Females Age 10-14 by Race
 Live Births, Live Births to Unmarried Mothers, Fetal Deaths and Abortions with Rates
 South Carolina and Each County, 2005
 (Residence Data)
 Black & Other

| County of Residence | Population | Reported Pregnancies ² | | Live Births ² | | Unmarried ⁴ | | Fetal Deaths ³ | | Abortions ² | |
|---------------------|------------|-----------------------------------|------|--------------------------|------|------------------------|---------|---------------------------|--------|------------------------|------|
| | | Number | Rate | Number | Rate | Number | Percent | Number | Rate | Number | Rate |
| South Carolina | 52,857 | 153 | 2.9 | 92 | 1.7 | 88 | 95.7 | 2 | 21.3 | 59 | 1.1 |
| Abbeville | 333 | - | 0 | - | 0 | - | 0 | - | 0 | - | 0 |
| Aiken | 1,726 | 5 | 2.9 | 1 | 0.6 | 1 | 100.0 | 1 | 500.0 | 3 | 1.7 |
| Allendale | 324 | 2 | 6.2 | 2 | 6.2 | 2 | 100.0 | - | 0 | - | 0 |
| Anderson | 1,281 | 4 | 3.1 | 4 | 3.1 | 4 | 100.0 | - | 0 | - | 0 |
| Bamberg | 365 | 2 | 5.5 | 1 | 2.7 | 1 | 100.0 | - | 0 | 1 | 2.7 |
| Barnwell | 396 | - | 0 | - | 0 | - | 0 | - | 0 | - | 0 |
| Beaufort | 1,433 | 2 | 1.4 | 1 | 0.7 | 1 | 100.0 | - | 0 | 1 | 0.7 |
| Berkeley | 1,868 | 3 | 1.6 | 2 | 1.1 | 2 | 100.0 | - | 0 | 1 | 0.5 |
| Calhoun | 260 | - | 0 | - | 0 | - | 0 | - | 0 | - | 0 |
| Charleston | 4,649 | 14 | 3.0 | 10 | 2.2 | 9 | 90.0 | - | 0 | 4 | 0.9 |
| Cherokee | 479 | 1 | 2.1 | - | 0 | - | 0 | - | 0 | 1 | 2.1 |
| Chester | 579 | 1 | 1.7 | - | 0 | - | 0 | - | 0 | 1 | 1.7 |
| Chesterfield | 656 | - | 0 | - | 0 | - | 0 | - | 0 | - | 0 |
| Clarendon | 689 | 3 | 4.4 | 1 | 1.5 | 1 | 100.0 | - | 0 | 2 | 2.9 |
| Colleton | 725 | 2 | 2.8 | 1 | 1.4 | 1 | 100.0 | - | 0 | 1 | 1.4 |
| Darlington | 1,289 | 4 | 3.1 | 4 | 3.1 | 4 | 100.0 | - | 0 | - | 0 |
| Dillon | 666 | 1 | 1.5 | 1 | 1.5 | 1 | 100.0 | - | 0 | - | 0 |
| Dorchester | 1,325 | 3 | 2.3 | 1 | 0.8 | 1 | 100.0 | - | 0 | 2 | 1.5 |
| Edgefield | 347 | 2 | 5.8 | 2 | 5.8 | 1 | 50.0 | - | 0 | - | 0 |
| Fairfield | 593 | - | 0 | - | 0 | - | 0 | - | 0 | - | 0 |
| Florence | 2,189 | 8 | 3.7 | 7 | 3.2 | 7 | 100.0 | - | 0 | 1 | 0.5 |
| Georgetown | 910 | 2 | 2.2 | 2 | 2.2 | 2 | 100.0 | - | 0 | - | 0 |
| Greenville | 3,323 | 13 | 3.9 | 9 | 2.7 | 9 | 100.0 | - | 0 | 4 | 1.2 |
| Greenwood | 976 | 7 | 7.2 | 3 | 3.1 | 3 | 100.0 | - | 0 | 4 | 4.1 |
| Hampton | 525 | 2 | 3.8 | 1 | 1.9 | 1 | 100.0 | - | 0 | 1 | 1.9 |
| Horry | 1,517 | 5 | 3.3 | 3 | 2.0 | 3 | 100.0 | - | 0 | 2 | 1.3 |
| Jasper | 445 | - | 0 | - | 0 | - | 0 | - | 0 | - | 0 |
| Kershaw | 588 | - | 0 | - | 0 | - | 0 | - | 0 | - | 0 |
| Lancaster | 709 | 2 | 2.8 | 2 | 2.8 | 2 | 100.0 | - | 0 | - | 0 |
| Laurens | 783 | 4 | 5.1 | 2 | 2.6 | 2 | 100.0 | - | 0 | 2 | 2.6 |
| Lee | 529 | 2 | 3.8 | 1 | 1.9 | 1 | 100.0 | - | 0 | 1 | 1.9 |
| Lexington | 1,581 | 2 | 1.3 | 2 | 1.3 | 2 | 100.0 | - | 0 | - | 0 |
| McCormick | 179 | - | 0 | - | 0 | - | 0 | - | 0 | - | 0 |
| Marion | 875 | 3 | 3.4 | 3 | 3.4 | 3 | 100.0 | - | 0 | - | 0 |
| Marlboro | 548 | 3 | 5.5 | 2 | 3.6 | 2 | 100.0 | - | 0 | 1 | 1.8 |
| Newberry | 531 | 2 | 3.8 | 1 | 1.9 | 1 | 100.0 | - | 0 | 1 | 1.9 |
| Oconee | 237 | 1 | 4.2 | 1 | 4.2 | 1 | 100.0 | - | 0 | - | 0 |
| Orangeburg | 2,052 | 6 | 2.9 | 4 | 1.9 | 4 | 100.0 | - | 0 | 2 | 1.0 |
| Pickens | 254 | - | 0 | - | 0 | - | 0 | - | 0 | - | 0 |
| Richland | 6,475 | 12 | 1.9 | 3 | 0.5 | 3 | 100.0 | - | 0 | 9 | 1.4 |
| Saluda | 240 | - | 0 | - | 0 | - | 0 | - | 0 | - | 0 |
| Spartanburg | 2,493 | 8 | 3.2 | 5 | 2.0 | 4 | 80.0 | - | 0 | 3 | 1.2 |
| Sumter | 2,012 | 7 | 3.5 | 4 | 2.0 | 4 | 100.0 | - | 0 | 3 | 1.5 |
| Union | 339 | 1 | 2.9 | 1 | 2.9 | 1 | 100.0 | - | 0 | - | 0 |
| Williamsburg | 967 | 3 | 3.1 | - | 0 | - | 0 | 1 | 1000.0 | 2 | 2.1 |
| York | 1,597 | 9 | 5.6 | 5 | 3.1 | 4 | 80.0 | - | 0 | 4 | 2.5 |
| Unknown | - | 2 | 0.0 | - | 0 | - | 0 | - | 0 | 2 | 0.0 |

¹ Reported pregnancies equal total live births plus abortions plus fetal deaths.

² Reported pregnancies, Live Births and Abortions: Rates calculated per 1,000 population

³ Fetal Deaths: Rates calculated per 1,000 deliveries

⁴ Live Births to Unmarried Mothers: Percentage represents percent of all live births to unmarried females age 10-14

Table D-3.
 Reported Teen Pregnancy¹ for Females Age 14-17
 Live Births, Live Births to Unmarried Mothers, Fetal Deaths and Abortions with Rates
 South Carolina and Each County, 2005
 (Residence Data)

| County of Residence | Population | Reported Pregnancies ² | | Live Births ² | | Unmarried ⁴ | | Fetal Deaths ³ | | Abortions ² | |
|---------------------|------------|-----------------------------------|------|--------------------------|------|------------------------|---------|---------------------------|------|------------------------|------|
| | | Number | Rate | Number | Rate | Number | Percent | Number | Rate | Number | Rate |
| South Carolina | 116,420 | 3,389 * | 29.1 | 2,582 * | 22.2 | 1,540 * | 59.6 | 25 * | 9.6 | 782 * | 6.7 |
| Abbeville | 770 | 13 | 16.9 | 12 | 15.6 | 8 | 66.7 | - | 0 | 1 | 1.3 |
| Aiken | 4,040 | 105 * | 26.0 | 79 * | 19.6 | 40 * | 50.6 | - | 0 | 26 | 6.4 |
| Allendale | 300 | 18 | 60.0 | 15 | 50.0 | 12 | 80.0 | - | 0 | 3 | 10.0 |
| Anderson | 4,430 | 119 | 26.9 | 93 | 21.0 | 41 | 44.1 | 1 | 10.6 | 25 | 5.6 |
| Bamberg | 530 | 14 | 26.4 | 12 | 22.6 | 11 | 91.7 | - | 0 | 2 | 3.8 |
| Barnwell | 640 | 21 | 32.8 | 17 | 26.6 | 11 | 64.7 | - | 0 | 4 | 6.3 |
| Beaufort | 3,350 | 101 * | 30.1 | 74 | 22.1 | 42 | 56.8 | 1 * | 13.3 | 26 | 7.8 |
| Berkeley | 4,400 | 114 | 25.9 | 77 | 17.5 | 46 | 59.7 | 1 | 12.8 | 36 | 8.2 |
| Calhoun | 390 | 11 | 28.2 | 8 | 20.5 | 6 | 75.0 | - | 0 | 3 | 7.7 |
| Charleston | 9,120 | 261 * | 28.6 | 196 | 21.5 | 151 | 77.0 | 1 | 5.1 | 64 * | 7.0 |
| Cherokee | 1,440 | 56 * | 38.9 | 51 | 35.4 | 16 | 31.4 | 2 | 37.7 | 3 * | 2.1 |
| Chester | 940 | 32 | 34.0 | 26 | 27.7 | 19 | 73.1 | - | 0 | 6 | 6.4 |
| Chesterfield | 1,190 | 35 | 29.4 | 25 | 21.0 | 15 | 60.0 | - | 0 | 10 | 8.4 |
| Clarendon | 940 | 27 | 28.7 | 24 | 25.5 | 17 | 70.8 | - | 0 | 3 | 3.2 |
| Colleton | 1,100 | 43 | 39.1 | 33 | 30.0 | 20 | 60.6 | 1 | 29.4 | 9 | 8.2 |
| Darlington | 1,820 | 61 | 33.5 | 53 | 29.1 | 36 | 67.9 | - | 0 | 8 | 4.4 |
| Dillon | 870 | 30 | 34.5 | 27 | 31.0 | 21 | 77.8 | - | 0 | 3 | 3.4 |
| Dorchester | 3,300 | 78 | 23.6 | 55 | 16.7 | 31 | 56.4 | - | 0 | 23 | 7.0 |
| Edgefield | 660 | 12 | 18.2 | 8 | 12.1 | 4 | 50.0 | - | 0 | 4 | 6.1 |
| Fairfield | 650 | 18 | 27.7 | 13 | 20.0 | 10 | 76.9 | 1 | 71.4 | 4 | 6.2 |
| Florence | 3,720 | 110 * | 29.6 | 91 * | 24.5 | 75 * | 82.4 | 1 | 10.9 | 18 * | 4.8 |
| Georgetown | 1,530 | 45 | 29.4 | 38 | 24.8 | 20 | 52.6 | - | 0 | 7 | 4.6 |
| Greenville | 10,680 | 246 * | 23.0 | 183 | 17.1 | 97 | 53.0 | 1 | 5.4 | 62 * | 5.8 |
| Greenwood | 1,990 | 63 | 31.7 | 52 | 26.1 | 39 | 75.0 | - | 0 | 11 | 5.5 |
| Hampton | 620 | 15 | 24.2 | 13 | 21.0 | 12 | 92.3 | - | 0 | 2 | 3.2 |
| Horry | 4,970 | 164 * | 33.0 | 119 * | 23.9 | 68 * | 57.1 | 1 | 8.3 | 44 * | 8.9 |
| Jasper | 570 | 21 | 36.8 | 19 | 33.3 | 10 | 52.6 | - | 0 | 2 | 3.5 |
| Kershaw | 1,470 | 55 | 37.4 | 42 | 28.6 | 17 | 40.5 | 2 | 45.5 | 11 | 7.5 |
| Lancaster | 1,620 | 56 | 34.6 | 48 | 29.6 | 27 | 56.3 | 1 | 20.4 | 7 | 4.3 |
| Laurens | 2,010 | 75 | 37.3 | 55 | 27.4 | 31 | 56.4 | 1 | 17.9 | 19 | 9.5 |
| Lee | 510 | 17 | 33.3 | 15 | 29.4 | 9 | 60.0 | - | 0 | 2 | 3.9 |
| Lexington | 6,220 | 152 | 24.4 | 116 | 18.6 | 69 | 59.5 | 1 | 8.5 | 35 | 5.6 |
| McCormick | 210 | 2 | 9.5 | 1 | 4.8 | 1 | 100.0 | - | 0 | 1 | 4.8 |
| Marion | 950 | 40 | 42.1 | 33 | 34.7 | 28 | 84.8 | - | 0 | 7 | 7.4 |
| Marlboro | 750 | 29 | 38.7 | 26 | 34.7 | 17 | 65.4 | 1 | 37.0 | 2 | 2.7 |
| Newberry | 950 | 32 | 33.7 | 22 | 23.2 | 11 | 50.0 | - | 0 | 10 | 10.5 |
| Oconee | 1,570 | 57 | 36.3 | 45 | 28.7 | 14 | 31.1 | - | 0 | 12 | 7.6 |
| Orangeburg | 3,190 | 91 | 28.5 | 74 | 23.2 | 49 | 66.2 | 1 | 13.3 | 16 | 5.0 |
| Pickens | 3,470 | 62 | 17.9 | 51 | 14.7 | 18 | 35.3 | - | 0 | 11 | 3.2 |
| Richland | 10,690 | 267 * | 25.0 | 166 | 15.5 | 108 | 65.1 | 2 | 11.9 | 99 * | 9.3 |
| Saluda | 470 | 12 | 25.5 | 8 | 17.0 | 5 | 62.5 | - | 0 | 4 | 8.5 |
| Spartanburg | 7,070 | 268 * | 37.9 | 209 | 29.6 | 96 | 45.9 | 2 | 9.5 | 57 * | 8.1 |
| Sumter | 3,050 | 119 * | 39.0 | 95 * | 31.1 | 68 * | 71.6 | 2 | 20.6 | 22 * | 7.2 |
| Union | 740 | 35 | 47.3 | 29 | 39.2 | 12 | 41.4 | - | 0 | 6 | 8.1 |
| Williamsburg | 1,060 | 36 | 34.0 | 30 | 28.3 | 19 | 63.3 | 1 | 32.3 | 5 | 4.7 |
| York | 5,470 | 131 * | 23.9 | 104 | 19.0 | 63 | 60.6 | - | 0 | 27 * | 4.9 |
| Unknown | - | 20 * | 0.0 | - | 0 | - | 0 | - | 0 | 20 * | 0.0 |

¹ Reported pregnancies equal total live births plus abortions plus fetal deaths.

² Reported pregnancies, Live Births and Abortions: Rates calculated per 1,000 population

³ Fetal Deaths: Rates calculated per 1,000 deliveries

⁴ Live Births to Unmarried Mothers: Percentage represents percent of all live births to unmarried females age 14-17

* Includes unknown race

Table D-3A.
 Reported Teen Pregnancy¹ for Females Age 14-17 by Race
 Live Births, Live Births to Unmarried Mothers, Fetal Deaths and Abortions with Rates
 South Carolina and Each County, 2005
 (Residence Data)
 White

| County of Residence | Population | Reported Pregnancies ² | | Live Births ² | | Unmarried ⁴ | | Fetal Deaths ³ | | Abortions ² | |
|---------------------|------------|-----------------------------------|------|--------------------------|------|------------------------|---------|---------------------------|-------|------------------------|------|
| | | Number | Rate | Number | Rate | Number | Percent | Number | Rate | Number | Rate |
| South Carolina | 71,160 | 1,600 | 22.5 | 1,221 | 17.2 | 549 | 45.0 | 12 | 9.7 | 367 | 5.2 |
| Abbeville | 510 | 6 | 11.8 | 5 | 9.8 | 2 | 40.0 | - | 0 | 1 | 2.0 |
| Aiken | 2,650 | 59 | 22.3 | 43 | 16.2 | 16 | 37.2 | - | 0 | 16 | 6.0 |
| Allendale | 50 | 1 | 20.0 | 1 | 20.0 | 1 | 100.0 | - | 0 | - | 0 |
| Anderson | 3,430 | 79 | 23.0 | 61 | 17.8 | 24 | 39.3 | 1 | 16.1 | 17 | 5.0 |
| Bamberg | 130 | 2 | 15.4 | 1 | 7.7 | 1 | 100.0 | - | 0 | 1 | 7.7 |
| Barnwell | 300 | 7 | 23.3 | 7 | 23.3 | 3 | 42.9 | - | 0 | - | 0 |
| Beaufort | 2,130 | 58 | 27.2 | 42 | 19.7 | 20 | 47.6 | - | 0 | 16 | 7.5 |
| Berkeley | 2,760 | 65 | 23.6 | 42 | 15.2 | 18 | 42.9 | 1 | 23.3 | 22 | 8.0 |
| Calhoun | 170 | 2 | 11.8 | 2 | 11.8 | 1 | 50.0 | - | 0 | - | 0 |
| Charleston | 5,090 | 101 | 19.8 | 66 | 13.0 | 37 | 56.1 | 1 | 14.9 | 34 | 6.7 |
| Cherokee | 1,020 | 39 | 38.2 | 36 | 35.3 | 9 | 25.0 | 2 | 52.6 | 1 | 1.0 |
| Chester | 470 | 12 | 25.5 | 10 | 21.3 | 4 | 40.0 | - | 0 | 2 | 4.3 |
| Chesterfield | 690 | 14 | 20.3 | 11 | 15.9 | 4 | 36.4 | - | 0 | 3 | 4.3 |
| Clarendon | 320 | 4 | 12.5 | 4 | 12.5 | 2 | 50.0 | - | 0 | - | 0 |
| Colleton | 500 | 18 | 36.0 | 16 | 32.0 | 6 | 37.5 | - | 0 | 2 | 4.0 |
| Darlington | 900 | 28 | 31.1 | 26 | 28.9 | 14 | 53.8 | - | 0 | 2 | 2.2 |
| Dillon | 360 | 11 | 30.6 | 10 | 27.8 | 6 | 60.0 | - | 0 | 1 | 2.8 |
| Dorchester | 2,200 | 50 | 22.7 | 32 | 14.5 | 18 | 56.3 | - | 0 | 18 | 8.2 |
| Edgefield | 360 | 3 | 8.3 | 2 | 5.6 | 1 | 50.0 | - | 0 | 1 | 2.8 |
| Fairfield | 200 | 3 | 15.0 | 2 | 10.0 | 2 | 100.0 | 1 | 333.3 | - | 0 |
| Florence | 1,840 | 28 | 15.2 | 24 | 13.0 | 18 | 75.0 | - | 0 | 4 | 2.2 |
| Georgetown | 750 | 23 | 30.7 | 17 | 22.7 | 8 | 47.1 | - | 0 | 6 | 8.0 |
| Greenville | 8,020 | 146 | 18.2 | 109 | 13.6 | 46 | 42.2 | 1 | 9.1 | 36 | 4.5 |
| Greenwood | 1,200 | 24 | 20.0 | 22 | 18.3 | 14 | 63.6 | - | 0 | 2 | 1.7 |
| Hampton | 200 | 3 | 15.0 | 3 | 15.0 | 3 | 100.0 | - | 0 | - | 0 |
| Horry | 3,750 | 103 | 27.5 | 71 | 18.9 | 32 | 45.1 | 1 | 13.9 | 31 | 8.3 |
| Jasper | 200 | 13 | 65.0 | 13 | 65.0 | 7 | 53.8 | - | 0 | - | 0 |
| Kershaw | 990 | 30 | 30.3 | 24 | 24.2 | 7 | 29.2 | 1 | 40.0 | 5 | 5.1 |
| Lancaster | 1,080 | 28 | 25.9 | 25 | 23.1 | 10 | 40.0 | - | 0 | 3 | 2.8 |
| Laurens | 1,400 | 45 | 32.1 | 32 | 22.9 | 13 | 40.6 | - | 0 | 13 | 9.3 |
| Lee | 140 | 3 | 21.4 | 3 | 21.4 | 1 | 33.3 | - | 0 | - | 0 |
| Lexington | 4,980 | 104 | 20.9 | 75 | 15.1 | 38 | 50.7 | 1 | 13.2 | 28 | 5.6 |
| McCormick | 70 | - | 0 | - | 0 | - | 0 | - | 0 | - | 0 |
| Marion | 300 | 8 | 26.7 | 6 | 20.0 | 4 | 66.7 | - | 0 | 2 | 6.7 |
| Marlboro | 290 | 6 | 20.7 | 6 | 20.7 | 3 | 50.0 | - | 0 | - | 0 |
| Newberry | 540 | 12 | 22.2 | 10 | 18.5 | 1 | 10.0 | - | 0 | 2 | 3.7 |
| Oconee | 1,360 | 45 | 33.1 | 37 | 27.2 | 10 | 27.0 | - | 0 | 8 | 5.9 |
| Orangeburg | 740 | 22 | 29.7 | 20 | 27.0 | 11 | 55.0 | - | 0 | 2 | 2.7 |
| Pickens | 3,120 | 55 | 17.6 | 47 | 15.1 | 18 | 38.3 | - | 0 | 8 | 2.6 |
| Richland | 4,710 | 49 | 10.4 | 31 | 6.6 | 14 | 45.2 | - | 0 | 18 | 3.8 |
| Saluda | 290 | 6 | 20.7 | 6 | 20.7 | 4 | 66.7 | - | 0 | - | 0 |
| Spartanburg | 4,950 | 148 | 29.9 | 114 | 23.0 | 44 | 38.6 | 1 | 8.7 | 33 | 6.7 |
| Sumter | 1,290 | 36 | 27.9 | 27 | 20.9 | 15 | 55.6 | 1 | 35.7 | 8 | 6.2 |
| Union | 450 | 23 | 51.1 | 20 | 44.4 | 8 | 40.0 | - | 0 | 3 | 6.7 |
| Williamsburg | 270 | 5 | 18.5 | 3 | 11.1 | 1 | 33.3 | - | 0 | 2 | 7.4 |
| York | 4,010 | 69 | 17.2 | 57 | 14.2 | 30 | 52.6 | - | 0 | 12 | 3.0 |
| Unknown | - | 4 | 0.0 | - | 0 | - | 0 | - | 0 | 4 | 0.0 |

¹ Reported pregnancies equal total live births plus abortions plus fetal deaths.

² Reported pregnancies, Live Births and Abortions: Rates calculated per 1,000 population

³ Fetal Deaths: Rates calculated per 1,000 deliveries

⁴ Live Births to Unmarried Mothers: Percentage represents percent of all live births to unmarried females age 14-17

Table D-3A. (continued)
 Reported Teen Pregnancy¹ for Females Age 14-17 by Race
 Live Births, Live Births to Unmarried Mothers, Fetal Deaths and Abortions with Rates
 South Carolina and Each County, 2005
 (Residence Data)
 Black & Other

| County of Residence | Population | Reported Pregnancies ² | | Live Births ² | | Unmarried ⁴ | | Fetal Deaths ³ | | Abortions ² | |
|---------------------|------------|-----------------------------------|------|--------------------------|------|------------------------|---------|---------------------------|------|------------------------|------|
| | | Number | Rate | Number | Rate | Number | Percent | Number | Rate | Number | Rate |
| South Carolina | 43,450 | 1,738 | 40.0 | 1,331 | 30.6 | 975 | 73.3 | 12 | 8.9 | 395 | 9.1 |
| Abbeville | 250 | 7 | 28.0 | 7 | 28.0 | 6 | 85.7 | - | 0 | - | 0 |
| Aiken | 1,330 | 44 | 33.1 | 34 | 25.6 | 23 | 67.6 | - | 0 | 10 | 7.5 |
| Allendale | 240 | 17 | 70.8 | 14 | 58.3 | 11 | 78.6 | - | 0 | 3 | 12.5 |
| Anderson | 960 | 40 | 41.7 | 32 | 33.3 | 17 | 53.1 | - | 0 | 8 | 8.3 |
| Bamberg | 400 | 12 | 30.0 | 11 | 27.5 | 10 | 90.9 | - | 0 | 1 | 2.5 |
| Barnwell | 340 | 14 | 41.2 | 10 | 29.4 | 8 | 80.0 | - | 0 | 4 | 11.8 |
| Beaufort | 1,170 | 41 | 35.0 | 31 | 26.5 | 21 | 67.7 | - | 0 | 10 | 8.5 |
| Berkeley | 1,540 | 49 | 31.8 | 35 | 22.7 | 28 | 80.0 | - | 0 | 14 | 9.1 |
| Calhoun | 220 | 8 | 36.4 | 6 | 27.3 | 5 | 83.3 | - | 0 | 2 | 9.1 |
| Charleston | 3,890 | 156 | 40.1 | 127 | 32.6 | 113 | 89.0 | - | 0 | 29 | 7.5 |
| Cherokee | 410 | 15 | 36.6 | 14 | 34.1 | 6 | 42.9 | - | 0 | 1 | 2.4 |
| Chester | 460 | 20 | 43.5 | 16 | 34.8 | 15 | 93.8 | - | 0 | 4 | 8.7 |
| Chesterfield | 490 | 21 | 42.9 | 14 | 28.6 | 11 | 78.6 | - | 0 | 7 | 14.3 |
| Clarendon | 600 | 23 | 38.3 | 20 | 33.3 | 15 | 75.0 | - | 0 | 3 | 5.0 |
| Colleton | 590 | 25 | 42.4 | 17 | 28.8 | 14 | 82.4 | 1 | 55.6 | 7 | 11.9 |
| Darlington | 900 | 33 | 36.7 | 27 | 30.0 | 22 | 81.5 | - | 0 | 6 | 6.7 |
| Dillon | 480 | 18 | 37.5 | 16 | 33.3 | 14 | 87.5 | - | 0 | 2 | 4.2 |
| Dorchester | 1,030 | 27 | 26.2 | 22 | 21.4 | 13 | 59.1 | - | 0 | 5 | 4.9 |
| Edgefield | 290 | 9 | 31.0 | 6 | 20.7 | 3 | 50.0 | - | 0 | 3 | 10.3 |
| Fairfield | 450 | 15 | 33.3 | 11 | 24.4 | 8 | 72.7 | - | 0 | 4 | 8.9 |
| Florence | 1,830 | 79 | 43.2 | 65 | 35.5 | 55 | 84.6 | 1 | 15.2 | 13 | 7.1 |
| Georgetown | 780 | 22 | 28.2 | 21 | 26.9 | 12 | 57.1 | - | 0 | 1 | 1.3 |
| Greenville | 2,450 | 98 | 40.0 | 73 | 29.8 | 51 | 69.9 | - | 0 | 25 | 10.2 |
| Greenwood | 770 | 38 | 49.4 | 29 | 37.7 | 24 | 82.8 | - | 0 | 9 | 11.7 |
| Hampton | 420 | 12 | 28.6 | 10 | 23.8 | 9 | 90.0 | - | 0 | 2 | 4.8 |
| Horry | 1,140 | 56 | 49.1 | 47 | 41.2 | 35 | 74.5 | - | 0 | 9 | 7.9 |
| Jasper | 370 | 7 | 18.9 | 5 | 13.5 | 3 | 60.0 | - | 0 | 2 | 5.4 |
| Kershaw | 470 | 25 | 53.2 | 18 | 38.3 | 10 | 55.6 | 1 | 52.6 | 6 | 12.8 |
| Lancaster | 530 | 28 | 52.8 | 23 | 43.4 | 17 | 73.9 | 1 | 41.7 | 4 | 7.5 |
| Laurens | 600 | 30 | 50.0 | 23 | 38.3 | 18 | 78.3 | 1 | 41.7 | 6 | 10.0 |
| Lee | 370 | 14 | 37.8 | 12 | 32.4 | 8 | 66.7 | - | 0 | 2 | 5.4 |
| Lexington | 1,120 | 46 | 41.1 | 40 | 35.7 | 30 | 75.0 | - | 0 | 6 | 5.4 |
| McCormick | 140 | 2 | 14.3 | 1 | 7.1 | 1 | 100.0 | - | 0 | 1 | 7.1 |
| Marion | 650 | 32 | 49.2 | 27 | 41.5 | 24 | 88.9 | - | 0 | 5 | 7.7 |
| Marlboro | 430 | 20 | 46.5 | 17 | 39.5 | 12 | 70.6 | 1 | 55.6 | 2 | 4.7 |
| Newberry | 410 | 20 | 48.8 | 12 | 29.3 | 10 | 83.3 | - | 0 | 8 | 19.5 |
| Oconee | 190 | 10 | 52.6 | 7 | 36.8 | 4 | 57.1 | - | 0 | 3 | 15.8 |
| Orangeburg | 2,420 | 69 | 28.5 | 54 | 22.3 | 38 | 70.4 | 1 | 18.2 | 14 | 5.8 |
| Pickens | 320 | 7 | 21.9 | 4 | 12.5 | - | 0 | - | 0 | 3 | 9.4 |
| Richland | 5,740 | 215 | 37.5 | 135 | 23.5 | 94 | 69.6 | 2 | 14.6 | 78 | 13.6 |
| Saluda | 170 | 6 | 35.3 | 2 | 11.8 | 1 | 50.0 | - | 0 | 4 | 23.5 |
| Spartanburg | 1,950 | 111 | 56.9 | 88 | 45.1 | 50 | 56.8 | 1 | 11.2 | 22 | 11.3 |
| Sumter | 1,720 | 81 | 47.1 | 67 | 39.0 | 52 | 77.6 | 1 | 14.7 | 13 | 7.6 |
| Union | 290 | 12 | 41.4 | 9 | 31.0 | 4 | 44.4 | - | 0 | 3 | 10.3 |
| Williamsburg | 780 | 31 | 39.7 | 27 | 34.6 | 18 | 66.7 | 1 | 35.7 | 3 | 3.8 |
| York | 1,340 | 59 | 44.0 | 45 | 33.6 | 32 | 71.1 | - | 0 | 14 | 10.4 |
| Unknown | - | 14 | 0.0 | - | 0 | - | 0 | - | 0 | 14 | 0.0 |

¹ Reported pregnancies equal total live births plus abortions plus fetal deaths.

² Reported pregnancies, Live Births and Abortions: Rates calculated per 1,000 population

³ Fetal Deaths: Rates calculated per 1,000 deliveries

⁴ Live Births to Unmarried Mothers: Percentage represents percent of all live births to unmarried females age 14-17

Table D-4.
 Reported Teen Pregnancy¹ for Females Age 15-17
 Live Births, Live Births to Unmarried Mothers, Fetal Deaths and Abortions with Rates
 South Carolina and Each County, 2005
 (Residence Data)

| County of Residence | Population | Reported Pregnancies ² | | Live Births ² | | Unmarried ⁴ | | Fetal Deaths ³ | | Abortions ² | |
|---------------------|------------|-----------------------------------|------|--------------------------|------|------------------------|---------|---------------------------|------|------------------------|------|
| | | Number | Rate | Number | Rate | Number | Percent | Number | Rate | Number | Rate |
| South Carolina | 88,020 | 3,216 * | 36.5 | 2,469 * | 28.1 | 1,441 * | 58.4 | 24 * | 9.6 | 723 * | 8.2 |
| Abbeville | 600 | 13 | 21.7 | 12 | 20.0 | 8 | 66.7 | - | 0 | 1 | 1.7 |
| Aiken | 2,970 | 99 * | 33.3 | 76 * | 25.6 | 37 * | 48.7 | - | 0 | 23 | 7.7 |
| Allendale | 220 | 16 | 72.7 | 13 | 59.1 | 10 | 76.9 | - | 0 | 3 | 13.6 |
| Anderson | 3,270 | 112 | 34.3 | 86 | 26.3 | 36 | 41.9 | 1 | 11.5 | 25 | 7.6 |
| Bamberg | 420 | 12 | 28.6 | 11 | 26.2 | 10 | 90.9 | - | 0 | 1 | 2.4 |
| Barnwell | 480 | 21 | 43.8 | 17 | 35.4 | 11 | 64.7 | - | 0 | 4 | 8.3 |
| Beaufort | 2,510 | 97 * | 38.6 | 72 | 28.7 | 40 | 55.6 | 1 * | 13.7 | 24 | 9.6 |
| Berkeley | 3,300 | 111 | 33.6 | 76 | 23.0 | 45 | 59.2 | 1 | 13.0 | 34 | 10.3 |
| Calhoun | 290 | 11 | 37.9 | 8 | 27.6 | 6 | 75.0 | - | 0 | 3 | 10.3 |
| Charleston | 7,090 | 247 * | 34.8 | 185 | 26.1 | 142 | 76.8 | 1 | 5.4 | 61 * | 8.6 |
| Cherokee | 1,070 | 55 * | 51.4 | 50 | 46.7 | 16 | 32.0 | 2 | 38.5 | 3 * | 2.8 |
| Chester | 700 | 30 | 42.9 | 25 | 35.7 | 18 | 72.0 | - | 0 | 5 | 7.1 |
| Chesterfield | 870 | 35 | 40.2 | 25 | 28.7 | 15 | 60.0 | - | 0 | 10 | 11.5 |
| Clarendon | 710 | 24 | 33.8 | 23 | 32.4 | 16 | 69.6 | - | 0 | 1 | 1.4 |
| Colleton | 820 | 40 | 48.8 | 31 | 37.8 | 18 | 58.1 | 1 | 31.3 | 8 | 9.8 |
| Darlington | 1,320 | 58 | 43.9 | 50 | 37.9 | 33 | 66.0 | - | 0 | 8 | 6.1 |
| Dillon | 630 | 30 | 47.6 | 27 | 42.9 | 21 | 77.8 | - | 0 | 3 | 4.8 |
| Dorchester | 2,440 | 75 | 30.7 | 53 | 21.7 | 29 | 54.7 | - | 0 | 22 | 9.0 |
| Edgefield | 500 | 10 | 20.0 | 6 | 12.0 | 3 | 50.0 | - | 0 | 4 | 8.0 |
| Fairfield | 480 | 17 | 35.4 | 12 | 25.0 | 9 | 75.0 | 1 | 76.9 | 4 | 8.3 |
| Florence | 2,830 | 103 * | 36.4 | 84 * | 29.7 | 68 * | 81.0 | 1 | 11.8 | 18 * | 6.4 |
| Georgetown | 1,150 | 43 | 37.4 | 36 | 31.3 | 19 | 52.8 | - | 0 | 7 | 6.1 |
| Greenville | 8,010 | 229 * | 28.6 | 171 | 21.3 | 87 | 50.9 | 1 | 5.8 | 57 * | 7.1 |
| Greenwood | 1,500 | 59 | 39.3 | 50 | 33.3 | 37 | 74.0 | - | 0 | 9 | 6.0 |
| Hampton | 470 | 14 | 29.8 | 12 | 25.5 | 11 | 91.7 | - | 0 | 2 | 4.3 |
| Horry | 3,660 | 155 * | 42.3 | 114 * | 31.1 | 63 * | 55.3 | 1 | 8.7 | 40 * | 10.9 |
| Jasper | 420 | 21 | 50.0 | 19 | 45.2 | 10 | 52.6 | - | 0 | 2 | 4.8 |
| Kershaw | 1,080 | 55 | 50.9 | 42 | 38.9 | 17 | 40.5 | 2 | 45.5 | 11 | 10.2 |
| Lancaster | 1,190 | 55 | 46.2 | 47 | 39.5 | 26 | 55.3 | 1 | 20.8 | 7 | 5.9 |
| Laurens | 1,530 | 70 | 45.8 | 51 | 33.3 | 27 | 52.9 | 1 | 19.2 | 18 | 11.8 |
| Lee | 370 | 16 | 43.2 | 14 | 37.8 | 8 | 57.1 | - | 0 | 2 | 5.4 |
| Lexington | 4,570 | 146 | 31.9 | 112 | 24.5 | 65 | 58.0 | 1 | 8.8 | 33 | 7.2 |
| McCormick | 160 | 2 | 12.5 | 1 | 6.3 | 1 | 100.0 | - | 0 | 1 | 6.3 |
| Marion | 700 | 37 | 52.9 | 30 | 42.9 | 25 | 83.3 | - | 0 | 7 | 10.0 |
| Marlboro | 560 | 27 | 48.2 | 24 | 42.9 | 15 | 62.5 | 1 | 40.0 | 2 | 3.6 |
| Newberry | 720 | 31 | 43.1 | 22 | 30.6 | 11 | 50.0 | - | 0 | 9 | 12.5 |
| Oconee | 1,150 | 54 | 47.0 | 44 | 38.3 | 13 | 29.5 | - | 0 | 10 | 8.7 |
| Orangeburg | 2,580 | 85 | 32.9 | 70 | 27.1 | 45 | 64.3 | 1 | 14.1 | 14 | 5.4 |
| Pickens | 2,820 | 62 | 22.0 | 51 | 18.1 | 18 | 35.3 | - | 0 | 11 | 3.9 |
| Richland | 8,500 | 253 * | 29.8 | 162 | 19.1 | 104 | 64.2 | 2 | 12.2 | 89 * | 10.5 |
| Saluda | 340 | 12 | 35.3 | 8 | 23.5 | 5 | 62.5 | - | 0 | 4 | 11.8 |
| Spartanburg | 5,280 | 254 * | 48.1 | 200 | 37.9 | 90 | 45.0 | 2 | 9.9 | 52 * | 9.8 |
| Sumter | 2,280 | 114 * | 50.0 | 91 * | 39.9 | 64 * | 70.3 | 2 | 21.5 | 21 | 9.2 |
| Union | 550 | 32 | 58.2 | 27 | 49.1 | 10 | 37.0 | - | 0 | 5 | 9.1 |
| Williamsburg | 800 | 33 | 41.3 | 29 | 36.3 | 19 | 65.5 | - | 0 | 4 | 5.0 |
| York | 4,140 | 123 * | 29.7 | 100 | 24.2 | 60 | 60.0 | - | 0 | 23 * | 5.6 |
| Unknown | - | 18 * | 0.0 | - | 0 | - | 0 | - | 0 | 18 * | 0.0 |

¹ Reported pregnancies equal total live births plus abortions plus fetal deaths.

² Reported pregnancies, Live Births and Abortions: Rates calculated per 1,000 population

³ Fetal Deaths: Rates calculated per 1,000 deliveries

⁴ Live Births to Unmarried Mothers: Percentage represents percent of all live births to unmarried females age 15-17

* Includes unknown race

Table D-4A.
 Reported Teen Pregnancy¹ for Females Age 15-17 by Race
 Live Births, Live Births to Unmarried Mothers, Fetal Deaths and Abortions with Rates
 South Carolina and Each County, 2005
 (Residence Data)
 White

| County of Residence | Population | Reported Pregnancies ² | | Live Births ² | | Unmarried ⁴ | | Fetal Deaths ³ | | Abortions ² | |
|---------------------|------------|-----------------------------------|------|--------------------------|------|------------------------|---------|---------------------------|-------|------------------------|------|
| | | Number | Rate | Number | Rate | Number | Percent | Number | Rate | Number | Rate |
| South Carolina | 53,770 | 1,547 | 28.8 | 1,189 | 22.1 | 527 | 44.3 | 12 | 10.0 | 346 | 6.4 |
| Abbeville | 410 | 6 | 14.6 | 5 | 12.2 | 2 | 40.0 | - | 0 | 1 | 2.4 |
| Aiken | 1,950 | 55 | 28.2 | 41 | 21.0 | 14 | 34.1 | - | 0 | 14 | 7.2 |
| Allendale | 40 | 1 | 25.0 | 1 | 25.0 | 1 | 100.0 | - | 0 | - | 0 |
| Anderson | 2,530 | 75 | 29.6 | 57 | 22.5 | 22 | 38.6 | 1 | 17.2 | 17 | 6.7 |
| Bamberg | 100 | 2 | 20.0 | 1 | 10.0 | 1 | 100.0 | - | 0 | 1 | 10.0 |
| Barnwell | 220 | 7 | 31.8 | 7 | 31.8 | 3 | 42.9 | - | 0 | - | 0 |
| Beaufort | 1,590 | 57 | 35.8 | 42 | 26.4 | 20 | 47.6 | - | 0 | 15 | 9.4 |
| Berkeley | 2,050 | 64 | 31.2 | 42 | 20.5 | 18 | 42.9 | 1 | 23.3 | 21 | 10.2 |
| Calhoun | 130 | 2 | 15.4 | 2 | 15.4 | 1 | 50.0 | - | 0 | - | 0 |
| Charleston | 4,030 | 99 | 24.6 | 64 | 15.9 | 36 | 56.3 | 1 | 15.4 | 34 | 8.4 |
| Cherokee | 750 | 38 | 50.7 | 35 | 46.7 | 9 | 25.7 | 2 | 54.1 | 1 | 1.3 |
| Chester | 350 | 11 | 31.4 | 9 | 25.7 | 3 | 33.3 | - | 0 | 2 | 5.7 |
| Chesterfield | 500 | 14 | 28.0 | 11 | 22.0 | 4 | 36.4 | - | 0 | 3 | 6.0 |
| Clarendon | 240 | 4 | 16.7 | 4 | 16.7 | 2 | 50.0 | - | 0 | - | 0 |
| Colleton | 360 | 17 | 47.2 | 15 | 41.7 | 5 | 33.3 | - | 0 | 2 | 5.6 |
| Darlington | 660 | 28 | 42.4 | 26 | 39.4 | 14 | 53.8 | - | 0 | 2 | 3.0 |
| Dillon | 260 | 11 | 42.3 | 10 | 38.5 | 6 | 60.0 | - | 0 | 1 | 3.8 |
| Dorchester | 1,630 | 48 | 29.4 | 31 | 19.0 | 17 | 54.8 | - | 0 | 17 | 10.4 |
| Edgefield | 270 | 2 | 7.4 | 1 | 3.7 | - | 0 | - | 0 | 1 | 3.7 |
| Fairfield | 140 | 2 | 14.3 | 1 | 7.1 | 1 | 100.0 | 1 | 500.0 | - | 0 |
| Florence | 1,400 | 28 | 20.0 | 24 | 17.1 | 18 | 75.0 | - | 0 | 4 | 2.9 |
| Georgetown | 540 | 22 | 40.7 | 16 | 29.6 | 8 | 50.0 | - | 0 | 6 | 11.1 |
| Greenville | 6,070 | 140 | 23.1 | 106 | 17.5 | 45 | 42.5 | 1 | 9.3 | 33 | 5.4 |
| Greenwood | 910 | 24 | 26.4 | 22 | 24.2 | 14 | 63.6 | - | 0 | 2 | 2.2 |
| Hampton | 150 | 3 | 20.0 | 3 | 20.0 | 3 | 100.0 | - | 0 | - | 0 |
| Horry | 2,770 | 100 | 36.1 | 69 | 24.9 | 30 | 43.5 | 1 | 14.3 | 30 | 10.8 |
| Jasper | 140 | 13 | 92.9 | 13 | 92.9 | 7 | 53.8 | - | 0 | - | 0 |
| Kershaw | 720 | 30 | 41.7 | 24 | 33.3 | 7 | 29.2 | 1 | 40.0 | 5 | 6.9 |
| Lancaster | 800 | 28 | 35.0 | 25 | 31.3 | 10 | 40.0 | - | 0 | 3 | 3.8 |
| Laurens | 1,070 | 43 | 40.2 | 30 | 28.0 | 11 | 36.7 | - | 0 | 13 | 12.1 |
| Lee | 100 | 3 | 30.0 | 3 | 30.0 | 1 | 33.3 | - | 0 | - | 0 |
| Lexington | 3,680 | 100 | 27.2 | 73 | 19.8 | 36 | 49.3 | 1 | 13.5 | 26 | 7.1 |
| McCormick | 50 | - | 0 | - | 0 | - | 0 | - | 0 | - | 0 |
| Marion | 220 | 8 | 36.4 | 6 | 27.3 | 4 | 66.7 | - | 0 | 2 | 9.1 |
| Marlboro | 220 | 6 | 27.3 | 6 | 27.3 | 3 | 50.0 | - | 0 | - | 0 |
| Newberry | 410 | 12 | 29.3 | 10 | 24.4 | 1 | 10.0 | - | 0 | 2 | 4.9 |
| Oconee | 1,000 | 43 | 43.0 | 37 | 37.0 | 10 | 27.0 | - | 0 | 6 | 6.0 |
| Orangeburg | 550 | 22 | 40.0 | 20 | 36.4 | 11 | 55.0 | - | 0 | 2 | 3.6 |
| Pickens | 2,520 | 55 | 21.8 | 47 | 18.7 | 18 | 38.3 | - | 0 | 8 | 3.2 |
| Richland | 3,850 | 46 | 11.9 | 30 | 7.8 | 13 | 43.3 | - | 0 | 16 | 4.2 |
| Saluda | 210 | 6 | 28.6 | 6 | 28.6 | 4 | 66.7 | - | 0 | - | 0 |
| Spartanburg | 3,700 | 140 | 37.8 | 109 | 29.5 | 41 | 37.6 | 1 | 9.1 | 30 | 8.1 |
| Sumter | 930 | 36 | 38.7 | 27 | 29.0 | 15 | 55.6 | 1 | 35.7 | 8 | 8.6 |
| Union | 330 | 21 | 63.6 | 19 | 57.6 | 7 | 36.8 | - | 0 | 2 | 6.1 |
| Williamsburg | 210 | 4 | 19.0 | 2 | 9.5 | 1 | 50.0 | - | 0 | 2 | 9.5 |
| York | 3,030 | 67 | 22.1 | 57 | 18.8 | 30 | 52.6 | - | 0 | 10 | 3.3 |
| Unknown | - | 4 | 0.0 | - | 0 | - | 0 | - | 0 | 4 | 0.0 |

¹ Reported pregnancies equal total live births plus abortions plus fetal deaths.

² Reported pregnancies, Live Births and Abortions: Rates calculated per 1,000 population

³ Fetal Deaths: Rates calculated per 1,000 deliveries

⁴ Live Births to Unmarried Mothers: Percentage represents percent of all live births to unmarried females age 15-17

Table D-4A. (continued)
 Reported Teen Pregnancy¹ for Females Age 15-17 by Race
 Live Births, Live Births to Unmarried Mothers, Fetal Deaths and Abortions with Rates
 South Carolina and Each County, 2005
 (Residence Data)
 Black & Other

| County of Residence | Population | Reported Pregnancies ² | | Live Births ² | | Unmarried ⁴ | | Fetal Deaths ³ | | Abortions ² | |
|---------------------|------------|-----------------------------------|------|--------------------------|------|------------------------|---------|---------------------------|------|------------------------|------|
| | | Number | Rate | Number | Rate | Number | Percent | Number | Rate | Number | Rate |
| South Carolina | 32,870 | 1,622 | 49.3 | 1,252 | 38.1 | 900 | 71.9 | 11 | 8.7 | 359 | 10.9 |
| Abbeville | 190 | 7 | 36.8 | 7 | 36.8 | 6 | 85.7 | - | 0 | - | 0 |
| Aiken | 990 | 42 | 42.4 | 33 | 33.3 | 22 | 66.7 | - | 0 | 9 | 9.1 |
| Allendale | 180 | 15 | 83.3 | 12 | 66.7 | 9 | 75.0 | - | 0 | 3 | 16.7 |
| Anderson | 700 | 37 | 52.9 | 29 | 41.4 | 14 | 48.3 | - | 0 | 8 | 11.4 |
| Bamberg | 320 | 10 | 31.3 | 10 | 31.3 | 9 | 90.0 | - | 0 | - | 0 |
| Barnwell | 260 | 14 | 53.8 | 10 | 38.5 | 8 | 80.0 | - | 0 | 4 | 15.4 |
| Beaufort | 880 | 39 | 44.3 | 30 | 34.1 | 20 | 66.7 | - | 0 | 9 | 10.2 |
| Berkeley | 1,160 | 47 | 40.5 | 34 | 29.3 | 27 | 79.4 | - | 0 | 13 | 11.2 |
| Calhoun | 170 | 8 | 47.1 | 6 | 35.3 | 5 | 83.3 | - | 0 | 2 | 11.8 |
| Charleston | 2,960 | 144 | 48.6 | 118 | 39.9 | 105 | 89.0 | - | 0 | 26 | 8.8 |
| Cherokee | 320 | 15 | 46.9 | 14 | 43.8 | 6 | 42.9 | - | 0 | 1 | 3.1 |
| Chester | 350 | 19 | 54.3 | 16 | 45.7 | 15 | 93.8 | - | 0 | 3 | 8.6 |
| Chesterfield | 360 | 21 | 58.3 | 14 | 38.9 | 11 | 78.6 | - | 0 | 7 | 19.4 |
| Clarendon | 460 | 20 | 43.5 | 19 | 41.3 | 14 | 73.7 | - | 0 | 1 | 2.2 |
| Colleton | 440 | 23 | 52.3 | 16 | 36.4 | 13 | 81.3 | 1 | 58.8 | 6 | 13.6 |
| Darlington | 650 | 30 | 46.2 | 24 | 36.9 | 19 | 79.2 | - | 0 | 6 | 9.2 |
| Dillon | 340 | 18 | 52.9 | 16 | 47.1 | 14 | 87.5 | - | 0 | 2 | 5.9 |
| Dorchester | 760 | 26 | 34.2 | 21 | 27.6 | 12 | 57.1 | - | 0 | 5 | 6.6 |
| Edgefield | 220 | 8 | 36.4 | 5 | 22.7 | 3 | 60.0 | - | 0 | 3 | 13.6 |
| Fairfield | 330 | 15 | 45.5 | 11 | 33.3 | 8 | 72.7 | - | 0 | 4 | 12.1 |
| Florence | 1,390 | 73 | 52.5 | 59 | 42.4 | 49 | 83.1 | 1 | 16.7 | 13 | 9.4 |
| Georgetown | 600 | 21 | 35.0 | 20 | 33.3 | 11 | 55.0 | - | 0 | 1 | 1.7 |
| Greenville | 1,780 | 87 | 48.9 | 64 | 36.0 | 42 | 65.6 | - | 0 | 23 | 12.9 |
| Greenwood | 570 | 34 | 59.6 | 27 | 47.4 | 22 | 81.5 | - | 0 | 7 | 12.3 |
| Hampton | 320 | 11 | 34.4 | 9 | 28.1 | 8 | 88.9 | - | 0 | 2 | 6.3 |
| Horry | 830 | 51 | 61.4 | 44 | 53.0 | 32 | 72.7 | - | 0 | 7 | 8.4 |
| Jasper | 280 | 7 | 25.0 | 5 | 17.9 | 3 | 60.0 | - | 0 | 2 | 7.1 |
| Kershaw | 350 | 25 | 71.4 | 18 | 51.4 | 10 | 55.6 | 1 | 52.6 | 6 | 17.1 |
| Lancaster | 390 | 27 | 69.2 | 22 | 56.4 | 16 | 72.7 | 1 | 43.5 | 4 | 10.3 |
| Laurens | 440 | 27 | 61.4 | 21 | 47.7 | 16 | 76.2 | 1 | 45.5 | 5 | 11.4 |
| Lee | 270 | 13 | 48.1 | 11 | 40.7 | 7 | 63.6 | - | 0 | 2 | 7.4 |
| Lexington | 810 | 44 | 54.3 | 38 | 46.9 | 28 | 73.7 | - | 0 | 6 | 7.4 |
| McCormick | 110 | 2 | 18.2 | 1 | 9.1 | 1 | 100.0 | - | 0 | 1 | 9.1 |
| Marion | 480 | 29 | 60.4 | 24 | 50.0 | 21 | 87.5 | - | 0 | 5 | 10.4 |
| Marlboro | 320 | 18 | 56.3 | 15 | 46.9 | 10 | 66.7 | 1 | 62.5 | 2 | 6.3 |
| Newberry | 300 | 19 | 63.3 | 12 | 40.0 | 10 | 83.3 | - | 0 | 7 | 23.3 |
| Oconee | 140 | 9 | 64.3 | 6 | 42.9 | 3 | 50.0 | - | 0 | 3 | 21.4 |
| Orangeburg | 2,010 | 63 | 31.3 | 50 | 24.9 | 34 | 68.0 | 1 | 19.6 | 12 | 6.0 |
| Pickens | 270 | 7 | 25.9 | 4 | 14.8 | - | 0 | - | 0 | 3 | 11.1 |
| Richland | 4,450 | 205 | 46.1 | 132 | 29.7 | 91 | 68.9 | 2 | 14.9 | 71 | 16.0 |
| Saluda | 130 | 6 | 46.2 | 2 | 15.4 | 1 | 50.0 | - | 0 | 4 | 30.8 |
| Spartanburg | 1,450 | 105 | 72.4 | 84 | 57.9 | 47 | 56.0 | 1 | 11.8 | 20 | 13.8 |
| Sumter | 1,310 | 76 | 58.0 | 63 | 48.1 | 48 | 76.2 | 1 | 15.6 | 12 | 9.2 |
| Union | 220 | 11 | 50.0 | 8 | 36.4 | 3 | 37.5 | - | 0 | 3 | 13.6 |
| Williamsburg | 590 | 29 | 49.2 | 27 | 45.8 | 18 | 66.7 | - | 0 | 2 | 3.4 |
| York | 1,020 | 53 | 52.0 | 41 | 40.2 | 29 | 70.7 | - | 0 | 12 | 11.8 |
| Unknown | - | 12 | 0.0 | - | 0 | - | 0 | - | 0 | 12 | 0.0 |

¹ Reported pregnancies equal total live births plus abortions plus fetal deaths.

² Reported pregnancies, Live Births and Abortions: Rates calculated per 1,000 population

³ Fetal Deaths: Rates calculated per 1,000 deliveries

⁴ Live Births to Unmarried Mothers: Percentage represents percent of all live births to unmarried females age 15-17

Table D-5.
 Reported Teen Pregnancy¹ for Females Age 18-19
 Live Births, Live Births to Unmarried Mothers, Fetal Deaths and Abortions with Rates
 South Carolina and Each County, 2005
 (Residence Data)

| County of Residence | Population | Reported Pregnancies ² | | Live Births ² | | Unmarried ⁴ | | Fetal Deaths ³ | | Abortions ² | |
|---------------------|------------|-----------------------------------|-------|--------------------------|-------|------------------------|---------|---------------------------|------|------------------------|------|
| | | Number | Rate | Number | Rate | Number | Percent | Number | Rate | Number | Rate |
| South Carolina | 58,680 | 6,279 * | 107.0 | 4,991 * | 85.1 | 2,366 * | 47.4 | 52 | 10.3 | 1,236 * | 21.1 |
| Abbeville | 400 | 37 | 92.5 | 33 | 82.5 | 13 | 39.4 | - | 0 | 4 | 10.0 |
| Aiken | 1,980 | 247 * | 124.7 | 200 * | 101.0 | 86 | 43.0 | 2 | 9.9 | 45 | 22.7 |
| Allendale | 140 | 25 | 178.6 | 22 | 157.1 | 16 | 72.7 | - | 0 | 3 | 21.4 |
| Anderson | 2,180 | 258 | 118.3 | 211 | 96.8 | 68 | 32.2 | 3 | 14.0 | 44 | 20.2 |
| Bamberg | 280 | 27 | 96.4 | 21 | 75.0 | 9 | 42.9 | - | 0 | 6 | 21.4 |
| Barnwell | 320 | 42 | 131.3 | 34 | 106.3 | 18 | 52.9 | 2 | 55.6 | 6 | 18.8 |
| Beaufort | 1,680 | 205 | 122.0 | 169 | 100.6 | 69 | 40.8 | 1 | 5.9 | 35 | 20.8 |
| Berkeley | 2,200 | 235 | 106.8 | 187 | 85.0 | 82 | 43.9 | 1 | 5.3 | 47 | 21.4 |
| Calhoun | 200 | 13 | 65.0 | 12 | 60.0 | 7 | 58.3 | - | 0 | 1 | 5.0 |
| Charleston | 4,730 | 455 * | 96.2 | 342 * | 72.3 | 225 * | 65.8 | 2 | 5.8 | 111 * | 23.5 |
| Cherokee | 720 | 86 | 119.4 | 72 | 100.0 | 20 | 27.8 | - | 0 | 14 | 19.4 |
| Chester | 470 | 56 | 119.1 | 48 | 102.1 | 25 | 52.1 | - | 0 | 8 | 17.0 |
| Chesterfield | 580 | 74 * | 127.6 | 61 | 105.2 | 34 | 55.7 | 2 | 31.7 | 11 * | 19.0 |
| Clarendon | 470 | 49 * | 104.3 | 45 * | 95.7 | 30 * | 66.7 | - | 0 | 4 | 8.5 |
| Colleton | 540 | 80 | 148.1 | 72 | 133.3 | 36 | 50.0 | 1 | 13.7 | 7 | 13.0 |
| Darlington | 880 | 83 | 94.3 | 75 | 85.2 | 47 | 62.7 | - | 0 | 8 | 9.1 |
| Dillon | 420 | 64 | 152.4 | 53 | 126.2 | 39 | 73.6 | 2 | 36.4 | 9 | 21.4 |
| Dorchester | 1,630 | 165 | 101.2 | 121 | 74.2 | 43 | 35.5 | 3 | 24.2 | 41 | 25.2 |
| Edgefield | 330 | 30 * | 90.9 | 27 | 81.8 | 14 | 51.9 | - | 0 | 3 * | 9.1 |
| Fairfield | 320 | 45 | 140.6 | 32 | 100.0 | 18 | 56.3 | - | 0 | 13 | 40.6 |
| Florence | 1,890 | 221 | 116.9 | 179 | 94.7 | 122 | 68.2 | 2 | 11.0 | 40 | 21.2 |
| Georgetown | 760 | 84 | 110.5 | 71 | 93.4 | 25 | 35.2 | - | 0 | 13 | 17.1 |
| Greenville | 5,340 | 477 | 89.3 | 392 | 73.4 | 158 | 40.3 | 4 | 10.1 | 81 | 15.2 |
| Greenwood | 1,000 | 117 | 117.0 | 94 | 94.0 | 51 | 54.3 | 2 | 20.8 | 21 | 21.0 |
| Hampton | 310 | 28 | 90.3 | 22 | 71.0 | 14 | 63.6 | 1 | 43.5 | 5 | 16.1 |
| Horry | 2,440 | 304 * | 124.6 | 224 | 91.8 | 99 | 44.2 | 2 | 8.8 | 78 * | 32.0 |
| Jasper | 280 | 35 | 125.0 | 32 | 114.3 | 18 | 56.3 | - | 0 | 3 | 10.7 |
| Kershaw | 720 | 116 * | 161.1 | 91 | 126.4 | 34 | 37.4 | - | 0 | 25 * | 34.7 |
| Lancaster | 790 | 99 | 125.3 | 88 | 111.4 | 29 | 33.0 | 1 | 11.2 | 10 | 12.7 |
| Laurens | 1,020 | 111 | 108.8 | 87 | 85.3 | 39 | 44.8 | 1 | 11.4 | 23 | 22.5 |
| Lee | 250 | 36 | 144.0 | 30 | 120.0 | 22 | 73.3 | 1 | 32.3 | 5 | 20.0 |
| Lexington | 3,050 | 277 * | 90.8 | 225 * | 73.8 | 102 * | 45.3 | 2 | 8.8 | 50 | 16.4 |
| McCormick | 110 | 13 | 118.2 | 9 | 81.8 | 5 | 55.6 | - | 0 | 4 | 36.4 |
| Marion | 460 | 48 | 104.3 | 41 | 89.1 | 29 | 70.7 | - | 0 | 7 | 15.2 |
| Marlboro | 370 | 43 | 116.2 | 37 | 100.0 | 22 | 59.5 | - | 0 | 6 | 16.2 |
| Newberry | 480 | 61 | 127.1 | 48 | 100.0 | 18 | 37.5 | - | 0 | 13 | 27.1 |
| Oconee | 770 | 75 | 97.4 | 63 | 81.8 | 17 | 27.0 | 1 | 15.6 | 11 | 14.3 |
| Orangeburg | 1,720 | 171 | 99.4 | 128 | 74.4 | 62 | 48.4 | 1 | 7.8 | 42 | 24.4 |
| Pickens | 1,880 | 139 * | 73.9 | 118 * | 62.8 | 34 * | 28.8 | - | 0 | 21 | 11.2 |
| Richland | 5,670 | 494 * | 87.1 | 348 * | 61.4 | 181 * | 52.0 | 4 | 11.4 | 142 * | 25.0 |
| Saluda | 230 | 28 | 121.7 | 25 | 108.7 | 11 | 44.0 | 1 | 38.5 | 2 | 8.7 |
| Spartanburg | 3,520 | 408 * | 115.9 | 334 | 94.9 | 111 | 33.2 | 6 | 17.6 | 68 * | 19.3 |
| Sumter | 1,520 | 181 * | 119.1 | 153 | 100.7 | 105 | 68.6 | 1 | 6.5 | 27 * | 17.8 |
| Union | 370 | 49 | 132.4 | 43 | 116.2 | 15 | 34.9 | 1 | 22.7 | 5 | 13.5 |
| Williamsburg | 530 | 58 | 109.4 | 52 | 98.1 | 32 | 61.5 | 1 | 18.9 | 5 | 9.4 |
| York | 2,760 | 284 * | 102.9 | 220 | 79.7 | 112 | 50.9 | 1 | 4.5 | 63 * | 22.8 |
| Unknown | - | 46 * | 0.0 | - | 0 | - | 0 | - | 0 | 46 * | 0.0 |

¹ Reported pregnancies equal total live births plus abortions plus fetal deaths.

² Reported pregnancies, Live Births and Abortions: Rates calculated per 1,000 population

³ Fetal Deaths: Rates calculated per 1,000 deliveries

⁴ Live Births to Unmarried Mothers: Percentage represents percent of all live births to unmarried females age 18-19

* Includes unknown race

Table D-5A.
 Reported Teen Pregnancy¹ for Females Age 18-19 by Race
 Live Births, Live Births to Unmarried Mothers, Fetal Deaths and Abortions with Rates
 South Carolina and Each County, 2005
 (Residence Data)
 White

| County of Residence | Population | Reported Pregnancies ² | | Live Births ² | | Unmarried ⁴ | | Fetal Deaths ³ | | Abortions ² | |
|---------------------|------------|-----------------------------------|-------|--------------------------|-------|------------------------|---------|---------------------------|------|------------------------|------|
| | | Number | Rate | Number | Rate | Number | Percent | Number | Rate | Number | Rate |
| South Carolina | 35,840 | 3,305 | 92.2 | 2,667 | 74.4 | 875 | 32.8 | 16 | 6.0 | 622 | 17.4 |
| Abbeville | 270 | 23 | 85.2 | 22 | 81.5 | 6 | 27.3 | - | 0 | 1 | 3.7 |
| Aiken | 1,300 | 138 | 106.2 | 109 | 83.8 | 29 | 26.6 | 2 | 18.0 | 27 | 20.8 |
| Allendale | 20 | 3 | 150.0 | 3 | 150.0 | 2 | 66.7 | - | 0 | - | 0 |
| Anderson | 1,690 | 193 | 114.2 | 164 | 97.0 | 44 | 26.8 | 2 | 12.0 | 27 | 16.0 |
| Bamberg | 60 | 3 | 50.0 | 2 | 33.3 | - | 0 | - | 0 | 1 | 16.7 |
| Barnwell | 140 | 16 | 114.3 | 13 | 92.9 | 4 | 30.8 | - | 0 | 3 | 21.4 |
| Beaufort | 1,060 | 117 | 110.4 | 97 | 91.5 | 26 | 26.8 | - | 0 | 20 | 18.9 |
| Berkeley | 1,370 | 153 | 111.7 | 128 | 93.4 | 47 | 36.7 | - | 0 | 25 | 18.2 |
| Calhoun | 90 | 3 | 33.3 | 3 | 33.3 | 1 | 33.3 | - | 0 | - | 0 |
| Charleston | 2,680 | 178 | 66.4 | 115 | 42.9 | 45 | 39.1 | 1 | 8.6 | 62 | 23.1 |
| Cherokee | 500 | 54 | 108.0 | 48 | 96.0 | 9 | 18.8 | - | 0 | 6 | 12.0 |
| Chester | 230 | 25 | 108.7 | 21 | 91.3 | 9 | 42.9 | - | 0 | 4 | 17.4 |
| Chesterfield | 340 | 34 | 100.0 | 29 | 85.3 | 13 | 44.8 | 1 | 33.3 | 4 | 11.8 |
| Clarendon | 160 | 18 | 112.5 | 17 | 106.3 | 9 | 52.9 | - | 0 | 1 | 6.3 |
| Colleton | 240 | 33 | 137.5 | 27 | 112.5 | 10 | 37.0 | - | 0 | 6 | 25.0 |
| Darlington | 440 | 35 | 79.5 | 29 | 65.9 | 10 | 34.5 | - | 0 | 6 | 13.6 |
| Dillon | 180 | 29 | 161.1 | 23 | 127.8 | 13 | 56.5 | 2 | 80.0 | 4 | 22.2 |
| Dorchester | 1,080 | 102 | 94.4 | 74 | 68.5 | 20 | 27.0 | 1 | 13.3 | 27 | 25.0 |
| Edgefield | 180 | 11 | 61.1 | 10 | 55.6 | 2 | 20.0 | - | 0 | 1 | 5.6 |
| Fairfield | 90 | 9 | 100.0 | 8 | 88.9 | 1 | 12.5 | - | 0 | 1 | 11.1 |
| Florence | 930 | 80 | 86.0 | 64 | 68.8 | 29 | 45.3 | - | 0 | 16 | 17.2 |
| Georgetown | 360 | 37 | 102.8 | 33 | 91.7 | 7 | 21.2 | - | 0 | 4 | 11.1 |
| Greenville | 4,050 | 310 | 76.5 | 254 | 62.7 | 82 | 32.3 | 1 | 3.9 | 55 | 13.6 |
| Greenwood | 610 | 66 | 108.2 | 61 | 100.0 | 27 | 44.3 | - | 0 | 5 | 8.2 |
| Hampton | 100 | 5 | 50.0 | 5 | 50.0 | 2 | 40.0 | - | 0 | - | 0 |
| Horry | 1,840 | 222 | 120.7 | 155 | 84.2 | 61 | 39.4 | 1 | 6.4 | 66 | 35.9 |
| Jasper | 100 | 15 | 150.0 | 14 | 140.0 | 8 | 57.1 | - | 0 | 1 | 10.0 |
| Kershaw | 480 | 77 | 160.4 | 63 | 131.3 | 19 | 30.2 | - | 0 | 14 | 29.2 |
| Lancaster | 530 | 54 | 101.9 | 50 | 94.3 | 14 | 28.0 | - | 0 | 4 | 7.5 |
| Laurens | 710 | 66 | 93.0 | 55 | 77.5 | 16 | 29.1 | - | 0 | 11 | 15.5 |
| Lee | 70 | 3 | 42.9 | 3 | 42.9 | 2 | 66.7 | - | 0 | - | 0 |
| Lexington | 2,450 | 195 | 79.6 | 163 | 66.5 | 59 | 36.2 | - | 0 | 32 | 13.1 |
| McCormick | 40 | 2 | 50.0 | 1 | 25.0 | 1 | 100.0 | - | 0 | 1 | 25.0 |
| Marion | 150 | 10 | 66.7 | 10 | 66.7 | 3 | 30.0 | - | 0 | - | 0 |
| Marlboro | 140 | 16 | 114.3 | 14 | 100.0 | 6 | 42.9 | - | 0 | 2 | 14.3 |
| Newberry | 280 | 34 | 121.4 | 26 | 92.9 | 4 | 15.4 | - | 0 | 8 | 28.6 |
| Oconee | 660 | 67 | 101.5 | 58 | 87.9 | 15 | 25.9 | 1 | 16.9 | 8 | 12.1 |
| Orangeburg | 360 | 38 | 105.6 | 34 | 94.4 | 15 | 44.1 | - | 0 | 4 | 11.1 |
| Pickens | 1,680 | 120 | 71.4 | 107 | 63.7 | 26 | 24.3 | - | 0 | 13 | 7.7 |
| Richland | 2,570 | 135 | 52.5 | 87 | 33.9 | 30 | 34.5 | - | 0 | 48 | 18.7 |
| Saluda | 140 | 17 | 121.4 | 15 | 107.1 | 4 | 26.7 | - | 0 | 2 | 14.3 |
| Spartanburg | 2,470 | 265 | 107.3 | 226 | 91.5 | 54 | 23.9 | 2 | 8.8 | 37 | 15.0 |
| Sumter | 620 | 63 | 101.6 | 52 | 83.9 | 23 | 44.2 | 1 | 18.9 | 10 | 16.1 |
| Union | 220 | 32 | 145.5 | 29 | 131.8 | 8 | 27.6 | - | 0 | 3 | 13.6 |
| Williamsburg | 140 | 7 | 50.0 | 7 | 50.0 | 5 | 71.4 | - | 0 | - | 0 |
| York | 2,020 | 173 | 85.6 | 139 | 68.8 | 55 | 39.6 | 1 | 7.1 | 33 | 16.3 |
| Unknown | - | 19 | 0.0 | - | 0 | - | 0 | - | 0 | 19 | 0.0 |

¹ Reported pregnancies equal total live births plus abortions plus fetal deaths.

² Reported pregnancies, Live Births and Abortions: Rates calculated per 1,000 population

³ Fetal Deaths: Rates calculated per 1,000 deliveries

⁴ Live Births to Unmarried Mothers: Percentage represents percent of all live births to unmarried females age 18-19

Table D-5A. (continued)
 Reported Teen Pregnancy¹ for Females Age 18-19 by Race
 Live Births, Live Births to Unmarried Mothers, Fetal Deaths and Abortions with Rates
 South Carolina and Each County, 2005
 (Residence Data)
 Black & Other

| County of Residence | Population | Reported Pregnancies ² | | Live Births ² | | Unmarried ⁴ | | Fetal Deaths ³ | | Abortions ² | |
|---------------------|------------|-----------------------------------|-------|--------------------------|-------|------------------------|---------|---------------------------|-------|------------------------|------|
| | | Number | Rate | Number | Rate | Number | Percent | Number | Rate | Number | Rate |
| South Carolina | 21,920 | 2,872 | 131.0 | 2,263 | 103.2 | 1,466 | 64.8 | 36 | 15.7 | 573 | 26.1 |
| Abbeville | 130 | 14 | 107.7 | 11 | 84.6 | 7 | 63.6 | - | 0 | 3 | 23.1 |
| Aiken | 660 | 104 | 157.6 | 87 | 131.8 | 55 | 63.2 | - | 0 | 17 | 25.8 |
| Allendale | 120 | 22 | 183.3 | 19 | 158.3 | 14 | 73.7 | - | 0 | 3 | 25.0 |
| Anderson | 470 | 62 | 131.9 | 44 | 93.6 | 23 | 52.3 | 1 | 22.2 | 17 | 36.2 |
| Bamberg | 220 | 24 | 109.1 | 19 | 86.4 | 9 | 47.4 | - | 0 | 5 | 22.7 |
| Barnwell | 180 | 26 | 144.4 | 21 | 116.7 | 14 | 66.7 | 2 | 87.0 | 3 | 16.7 |
| Beaufort | 590 | 87 | 147.5 | 71 | 120.3 | 43 | 60.6 | 1 | 13.9 | 15 | 25.4 |
| Berkeley | 780 | 75 | 96.2 | 54 | 69.2 | 35 | 64.8 | 1 | 18.2 | 20 | 25.6 |
| Calhoun | 110 | 10 | 90.9 | 9 | 81.8 | 6 | 66.7 | - | 0 | 1 | 9.1 |
| Charleston | 1,970 | 268 | 136.0 | 221 | 112.2 | 175 | 79.2 | 1 | 4.5 | 46 | 23.4 |
| Cherokee | 210 | 32 | 152.4 | 24 | 114.3 | 11 | 45.8 | - | 0 | 8 | 38.1 |
| Chester | 230 | 31 | 134.8 | 27 | 117.4 | 16 | 59.3 | - | 0 | 4 | 17.4 |
| Chesterfield | 240 | 38 | 158.3 | 31 | 129.2 | 20 | 64.5 | 1 | 31.3 | 6 | 25.0 |
| Clarendon | 310 | 30 | 96.8 | 27 | 87.1 | 20 | 74.1 | - | 0 | 3 | 9.7 |
| Colleton | 300 | 45 | 150.0 | 43 | 143.3 | 25 | 58.1 | 1 | 22.7 | 1 | 3.3 |
| Darlington | 430 | 46 | 107.0 | 44 | 102.3 | 37 | 84.1 | - | 0 | 2 | 4.7 |
| Dillon | 230 | 32 | 139.1 | 27 | 117.4 | 23 | 85.2 | - | 0 | 5 | 21.7 |
| Dorchester | 510 | 58 | 113.7 | 44 | 86.3 | 21 | 47.7 | 2 | 43.5 | 12 | 23.5 |
| Edgefield | 150 | 17 | 113.3 | 16 | 106.7 | 11 | 68.8 | - | 0 | 1 | 6.7 |
| Fairfield | 220 | 36 | 163.6 | 24 | 109.1 | 17 | 70.8 | - | 0 | 12 | 54.5 |
| Florence | 930 | 137 | 147.3 | 112 | 120.4 | 92 | 82.1 | 2 | 17.5 | 23 | 24.7 |
| Georgetown | 400 | 47 | 117.5 | 38 | 95.0 | 18 | 47.4 | - | 0 | 9 | 22.5 |
| Greenville | 1,190 | 165 | 138.7 | 136 | 114.3 | 76 | 55.9 | 3 | 21.6 | 26 | 21.8 |
| Greenwood | 380 | 51 | 134.2 | 33 | 86.8 | 24 | 72.7 | 2 | 57.1 | 16 | 42.1 |
| Hampton | 210 | 23 | 109.5 | 17 | 81.0 | 12 | 70.6 | 1 | 55.6 | 5 | 23.8 |
| Horry | 560 | 76 | 135.7 | 64 | 114.3 | 38 | 59.4 | 1 | 15.4 | 11 | 19.6 |
| Jasper | 180 | 19 | 105.6 | 17 | 94.4 | 10 | 58.8 | - | 0 | 2 | 11.1 |
| Kershaw | 230 | 37 | 160.9 | 28 | 121.7 | 15 | 53.6 | - | 0 | 9 | 39.1 |
| Lancaster | 260 | 45 | 173.1 | 38 | 146.2 | 15 | 39.5 | 1 | 25.6 | 6 | 23.1 |
| Laurens | 300 | 45 | 150.0 | 32 | 106.7 | 23 | 71.9 | 1 | 30.3 | 12 | 40.0 |
| Lee | 180 | 33 | 183.3 | 27 | 150.0 | 20 | 74.1 | 1 | 35.7 | 5 | 27.8 |
| Lexington | 540 | 79 | 146.3 | 60 | 111.1 | 42 | 70.0 | 2 | 32.3 | 17 | 31.5 |
| McCormick | 70 | 11 | 157.1 | 8 | 114.3 | 4 | 50.0 | - | 0 | 3 | 42.9 |
| Marion | 320 | 38 | 118.8 | 31 | 96.9 | 26 | 83.9 | - | 0 | 7 | 21.9 |
| Marlboro | 210 | 25 | 119.0 | 21 | 100.0 | 15 | 71.4 | - | 0 | 4 | 19.0 |
| Newberry | 200 | 27 | 135.0 | 22 | 110.0 | 14 | 63.6 | - | 0 | 5 | 25.0 |
| Oconee | 100 | 8 | 80.0 | 5 | 50.0 | 2 | 40.0 | - | 0 | 3 | 30.0 |
| Orangeburg | 1,340 | 131 | 97.8 | 92 | 68.7 | 45 | 48.9 | 1 | 10.8 | 38 | 28.4 |
| Pickens | 180 | 18 | 100.0 | 10 | 55.6 | 7 | 70.0 | - | 0 | 8 | 44.4 |
| Richland | 2,970 | 351 | 118.2 | 260 | 87.5 | 150 | 57.7 | 4 | 15.2 | 87 | 29.3 |
| Saluda | 80 | 10 | 125.0 | 9 | 112.5 | 7 | 77.8 | 1 | 100.0 | - | 0 |
| Spartanburg | 970 | 135 | 139.2 | 103 | 106.2 | 57 | 55.3 | 4 | 37.4 | 28 | 28.9 |
| Sumter | 880 | 115 | 130.7 | 100 | 113.6 | 82 | 82.0 | - | 0 | 15 | 17.0 |
| Union | 150 | 17 | 113.3 | 14 | 93.3 | 7 | 50.0 | 1 | 66.7 | 2 | 13.3 |
| Williamsburg | 390 | 51 | 130.8 | 45 | 115.4 | 27 | 60.0 | 1 | 21.7 | 5 | 12.8 |
| York | 680 | 100 | 147.1 | 78 | 114.7 | 56 | 71.8 | - | 0 | 22 | 32.4 |
| Unknown | - | 21 | 0.0 | - | 0 | - | 0 | - | 0 | 21 | 0.0 |

¹ Reported pregnancies equal total live births plus abortions plus fetal deaths.

² Reported pregnancies, Live Births and Abortions: Rates calculated per 1,000 population

³ Fetal Deaths: Rates calculated per 1,000 deliveries

⁴ Live Births to Unmarried Mothers: Percentage represents percent of all live births to unmarried females age 18-19

The State Fish

“ The Striped Bass”

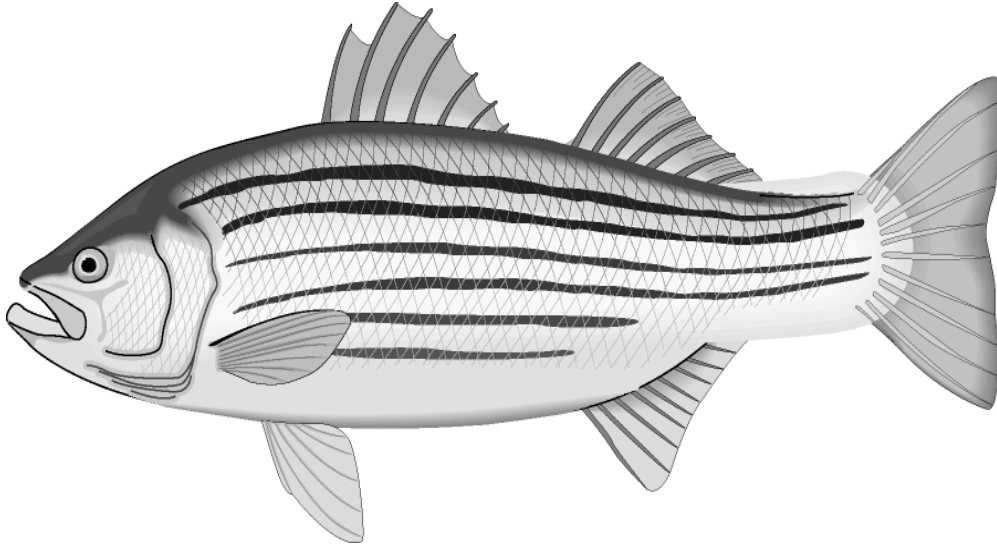

Officially adopted by the General Assembly in 1972

ABORTIONS

Table E-1.
 Abortions and Abortion Rates¹ by Race
 South Carolina, 1996-2005
 (Residence Data)

| Year | Total* | | White | | Black & Other | |
|------|----------|-------|--------|-------|---------------|-------|
| | Number | Rate | Number | Rate | Number | Rate |
| 1996 | 11,193 * | 219.0 | 6,086 | 188.4 | 5,042 | 268.4 |
| 1997 | 11,052 * | 211.7 | 5,893 | 178.5 | 5,070 | 264.2 |
| 1998 | 9,671 * | 179.6 | 5,121 | 150.3 | 4,529 | 229.2 |
| 1999 | 10,429 * | 190.6 | 5,519 | 159.1 | 4,860 | 243.0 |
| 2000 | 9,946 * | 177.7 | 5,129 | 145.9 | 4,777 | 229.6 |
| 2001 | 10,124 * | 181.6 | 5,028 | 140.7 | 5,045 | 252.1 |
| 2002 | 10,947 * | 201.0 | 5,507 | 156.7 | 5,268 | 273.0 |
| 2003 | 11,527 * | 207.8 | 5,811 | 161.4 | 5,507 | 283.1 |
| 2004 | 10,534 * | 186.3 | 5,462 | 148.1 | 4,904 | 250.0 |
| 2005 | 11,919 * | 207.2 | 5,826 | 155.9 | 5,925 | 295.1 |

¹ Rate per 1,000 live births

* Includes unknown race

Figure E-1.
 Abortion Rates by Race
 South Carolina, 1996-2005
 (Residence Data)

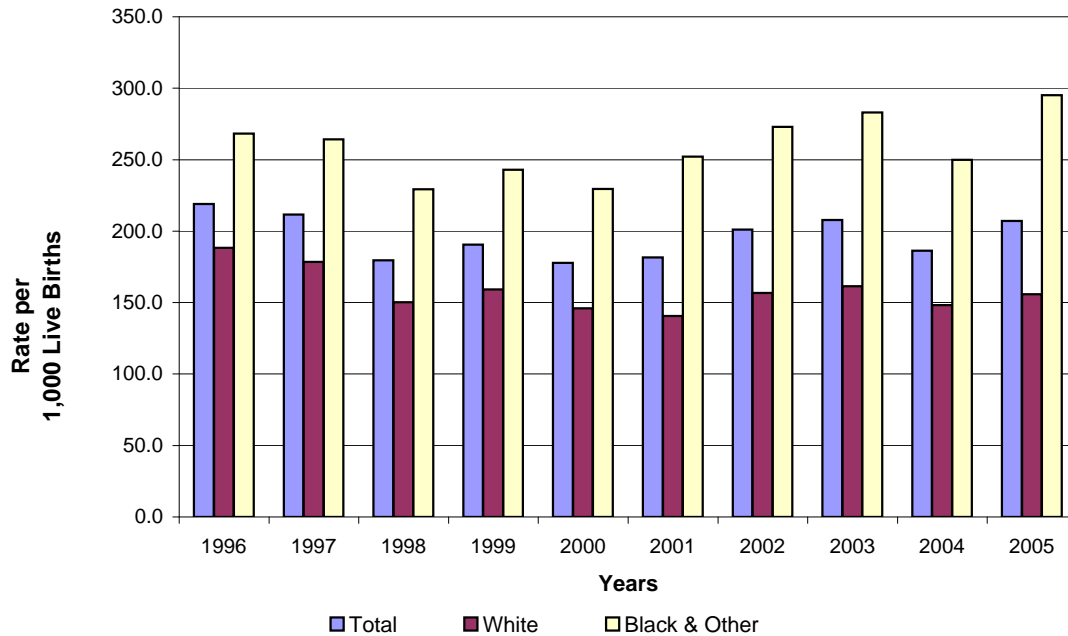

Table E-2.
 Abortions by Age Group: South Carolina and Each County, 2005
 (Residence Data)

| County of Residence | Age in Years | | | | | | | | | | | |
|---------------------|--------------|-----|-----|-----|-----|-----|-----|-------|-------|-------|-------|---------|
| | Total | <15 | 15 | 16 | 17 | 18 | 19 | 20-24 | 25-29 | 30-34 | 35 + | Unknown |
| South Carolina | 11,919 * | 86 | 156 | 208 | 359 | 564 | 672 | 3,992 | 2,813 | 1,755 | 1,205 | 109 |
| Abbeville | 35 | 1 | - | - | 1 | 3 | 1 | 12 | 8 | 4 | 5 | - |
| Aiken | 370 * | 5 | 3 | 3 | 17 | 23 | 22 | 131 | 75 | 56 | 33 | 2 |
| Allendale | 41 | - | 1 | 1 | 1 | 3 | - | 24 | 10 | 1 | - | - |
| Anderson | 369 | - | 6 | 5 | 14 | 26 | 18 | 101 | 83 | 74 | 41 | 1 |
| Bamberg | 42 | 1 | 1 | - | - | 4 | 2 | 13 | 6 | 10 | 4 | 1 |
| Barnwell | 60 | - | - | 2 | 2 | 4 | 2 | 23 | 18 | 6 | 2 | 1 |
| Beaufort | 418 * | 2 | 8 | 10 | 6 | 18 | 17 | 124 | 117 | 60 | 54 | 2 |
| Berkeley | 446 | 2 | 6 | 8 | 20 | 22 | 25 | 148 | 104 | 61 | 48 | 2 |
| Calhoun | 37 | - | 2 | 1 | - | 1 | - | 18 | 6 | 6 | 2 | 1 |
| Charleston | 1,304 * | 4 | 8 | 19 | 34 | 45 | 66 | 478 | 332 | 184 | 133 | 1 |
| Cherokee | 100 * | 1 | 1 | 1 | 1 | 5 | 9 | 22 | 21 | 25 | 13 | 1 |
| Chester | 98 * | 1 | 1 | 1 | 3 | 5 | 3 | 36 | 25 | 14 | 6 | 3 |
| Chesterfield | 85 | 1 | 3 | 1 | 6 | 6 | 5 | 23 | 13 | 15 | 9 | 3 |
| Clarendon | 43 * | 2 | - | - | 1 | 2 | 2 | 10 | 13 | 7 | 6 | - |
| Colleton | 79 | 1 | - | 5 | 3 | 2 | 5 | 26 | 23 | 11 | 2 | 1 |
| Darlington | 121 * | - | 5 | 1 | 2 | 3 | 5 | 51 | 31 | 12 | 9 | 2 |
| Dillon | 52 * | - | 1 | 1 | 1 | 6 | 3 | 13 | 16 | 6 | 3 | 2 |
| Dorchester | 322 | 3 | 5 | 8 | 9 | 19 | 22 | 106 | 71 | 45 | 32 | 2 |
| Edgefield | 46 * | - | 1 | - | 3 | - | 3 | 14 | 13 | 3 | 9 | - |
| Fairfield | 92 * | - | 1 | 2 | 1 | 7 | 6 | 26 | 26 | 15 | 7 | 1 |
| Florence | 279 * | 1 | 5 | 5 | 8 | 17 | 23 | 81 | 73 | 34 | 28 | 4 |
| Georgetown | 122 | - | 1 | 1 | 5 | 5 | 8 | 31 | 38 | 13 | 18 | 2 |
| Greenville | 1,002 * | 7 | 6 | 20 | 31 | 39 | 42 | 297 | 226 | 199 | 132 | 3 |
| Greenwood | 167 | 4 | - | 4 | 5 | 10 | 11 | 54 | 41 | 24 | 14 | - |
| Hampton | 37 | 1 | 1 | - | 1 | 2 | 3 | 11 | 9 | 3 | 5 | 1 |
| Horry | 717 * | 5 | 7 | 12 | 21 | 36 | 42 | 252 | 157 | 105 | 73 | 7 |
| Jasper | 44 | - | - | 1 | 1 | 1 | 2 | 14 | 12 | 9 | 4 | - |
| Kershaw | 150 * | - | 2 | 3 | 6 | 11 | 14 | 51 | 34 | 16 | 10 | 3 |
| Lancaster | 119 * | - | 1 | 4 | 2 | 4 | 6 | 37 | 32 | 21 | 9 | 3 |
| Laurens | 140 | 3 | 2 | 7 | 9 | 15 | 8 | 37 | 29 | 20 | 10 | - |
| Lee | 50 | 1 | 1 | - | 1 | 2 | 3 | 17 | 16 | 4 | 4 | 1 |
| Lexington | 517 * | 2 | 14 | 6 | 13 | 19 | 31 | 173 | 123 | 76 | 55 | 5 |
| McCormick | 17 | - | - | 1 | - | 2 | 2 | 9 | 2 | - | 1 | - |
| Marion | 62 | - | 2 | 1 | 4 | 2 | 5 | 15 | 20 | 8 | 5 | - |
| Marlboro | 45 * | 1 | - | 1 | 1 | 3 | 3 | 13 | 13 | 7 | 2 | 1 |
| Newberry | 79 * | 1 | 1 | 3 | 5 | 4 | 9 | 26 | 15 | 12 | 3 | - |
| Oconee | 122 | 2 | 4 | 3 | 3 | 4 | 7 | 35 | 31 | 16 | 16 | 1 |
| Orangeburg | 339 | 2 | 2 | 4 | 8 | 16 | 26 | 139 | 74 | 37 | 27 | 4 |
| Pickens | 169 | - | 3 | - | 8 | 10 | 11 | 58 | 37 | 17 | 24 | 1 |
| Richland | 1,530 * | 12 | 15 | 22 | 52 | 61 | 81 | 560 | 350 | 233 | 128 | 16 |
| Saluda | 29 | - | - | 3 | 1 | - | 2 | 10 | 4 | 6 | 3 | - |
| Spartanburg | 597 * | 6 | 16 | 16 | 20 | 30 | 38 | 178 | 127 | 84 | 76 | 6 |
| Sumter | 302 * | 3 | 3 | 6 | 12 | 11 | 16 | 112 | 69 | 40 | 26 | 4 |
| Union | 63 * | 1 | 2 | 1 | 2 | 4 | 1 | 21 | 16 | 8 | 6 | 1 |
| Williamsburg | 66 | 2 | - | 2 | 2 | 4 | 1 | 16 | 21 | 8 | 10 | - |
| York | 559 * | 6 | 7 | 7 | 9 | 30 | 33 | 188 | 129 | 82 | 64 | 4 |
| Unknown | 436 * | 2 | 8 | 6 | 4 | 18 | 28 | 158 | 104 | 58 | 34 | 16 |

* Includes unknown race

Table E-2A.
 Abortions by Age Group and Race: South Carolina and Each County, 2005
 White

| County of Residence | Age in Years | | | | | | | | | | | |
|---------------------|--------------|-----|----|----|-----|-----|-----|-------|-------|-------|------|---------|
| | Total | <15 | 15 | 16 | 17 | 18 | 19 | 20-24 | 25-29 | 30-34 | 35 + | Unknown |
| South Carolina | 5,826 | 25 | 72 | 96 | 178 | 280 | 342 | 1,958 | 1,266 | 883 | 691 | 35 |
| Abbeville | 17 | 1 | - | - | 1 | 1 | - | 3 | 4 | 2 | 5 | - |
| Aiken | 172 | 2 | 1 | 2 | 11 | 15 | 12 | 53 | 36 | 21 | 17 | 2 |
| Allendale | 247 | - | 3 | 2 | 12 | 15 | 12 | 74 | 46 | 50 | 33 | - |
| Anderson | 8 | - | 1 | - | - | - | 1 | 1 | - | 4 | 1 | - |
| Bamberg | 19 | - | - | - | - | 2 | 1 | 7 | 4 | 3 | 2 | - |
| Barnwell | 252 | 1 | 3 | 7 | 5 | 11 | 9 | 71 | 70 | 38 | 35 | 2 |
| Beaufort | 271 | 1 | 6 | 6 | 9 | 11 | 14 | 86 | 66 | 40 | 31 | 1 |
| Berkeley | 8 | - | - | - | - | - | - | 5 | 1 | 2 | - | - |
| Calhoun | 774 | - | 6 | 8 | 20 | 23 | 39 | 290 | 185 | 120 | 83 | - |
| Charleston | 46 | - | - | 1 | - | 2 | 4 | 8 | 12 | 7 | 12 | - |
| Cherokee | 43 | - | - | 1 | 1 | 2 | 2 | 16 | 10 | 6 | 4 | 1 |
| Chester | 36 | 1 | - | - | 3 | - | 4 | 8 | 7 | 7 | 6 | - |
| Chesterfield | 10 | - | - | - | - | 1 | - | 3 | 3 | 2 | 1 | - |
| Clarendon | 35 | - | - | 1 | 1 | 2 | 4 | 13 | 8 | 5 | 1 | - |
| Colleton | 47 | - | - | 1 | 1 | 2 | 4 | 22 | 7 | 7 | 3 | - |
| Darlington | 15 | - | 1 | - | - | 2 | 2 | 5 | 3 | 1 | 1 | - |
| Dillon | 195 | 1 | 4 | 7 | 6 | 12 | 15 | 67 | 38 | 27 | 18 | - |
| Dorchester | 18 | - | - | - | 1 | - | 1 | 4 | 5 | 1 | 6 | - |
| Edgefield | 10 | - | - | - | - | 1 | - | 1 | 3 | 2 | 3 | - |
| Fairfield | 93 | - | 1 | - | 3 | 8 | 8 | 30 | 27 | 11 | 5 | - |
| Florence | 59 | - | - | 1 | 5 | 2 | 2 | 17 | 14 | 5 | 13 | - |
| Georgetown | 633 | 3 | 3 | 11 | 19 | 25 | 30 | 185 | 146 | 121 | 88 | 2 |
| Greenville | 60 | - | - | 1 | 1 | 2 | 3 | 24 | 17 | 6 | 6 | - |
| Greenwood | 9 | - | - | - | - | - | - | 3 | 4 | 1 | 1 | - |
| Hampton | 548 | 2 | 6 | 7 | 17 | 31 | 35 | 195 | 110 | 82 | 58 | 5 |
| Horry | 15 | - | - | - | - | - | 1 | 6 | 5 | 2 | 1 | - |
| Jasper | 83 | - | 1 | 2 | 2 | 5 | 9 | 31 | 17 | 9 | 6 | 1 |
| Kershaw | 56 | - | - | 3 | - | - | 4 | 14 | 14 | 14 | 6 | 1 |
| Lancaster | 81 | 1 | - | 5 | 8 | 7 | 4 | 25 | 14 | 11 | 6 | - |
| Laurens | 8 | - | - | - | - | - | - | 4 | - | 1 | 2 | 1 |
| Lee | 328 | 2 | 12 | 4 | 10 | 13 | 19 | 119 | 68 | 43 | 34 | 4 |
| Lexington | 4 | - | - | - | - | 1 | - | 2 | 1 | - | - | - |
| McCormick | 16 | - | 1 | - | 1 | - | - | 3 | 4 | 4 | 3 | - |
| Marion | 8 | - | - | - | - | 2 | - | 3 | - | 2 | 1 | - |
| Marlboro | 48 | - | - | 2 | - | 3 | 5 | 21 | 9 | 7 | 1 | - |
| Newberry | 98 | 2 | 3 | 3 | - | 3 | 5 | 30 | 24 | 13 | 14 | 1 |
| Oconee | 64 | - | - | - | 2 | 2 | 2 | 26 | 14 | 10 | 7 | 1 |
| Orangeburg | 127 | - | 2 | - | 6 | 5 | 8 | 44 | 30 | 12 | 19 | 1 |
| Pickens | 404 | 2 | 2 | 4 | 10 | 24 | 24 | 166 | 74 | 56 | 40 | 2 |
| Richland | 15 | - | - | - | - | - | 2 | 6 | 2 | 3 | 2 | - |
| Saluda | 325 | 3 | 9 | 8 | 13 | 14 | 23 | 97 | 63 | 48 | 46 | 1 |
| Spartanburg | 69 | - | 2 | 3 | 3 | 3 | 7 | 24 | 13 | 8 | 6 | - |
| Sumter | 29 | 1 | 1 | - | 1 | 3 | - | 6 | 8 | 4 | 4 | 1 |
| Union | 8 | - | - | 1 | 1 | - | - | - | 2 | 1 | 3 | - |
| Williamsburg | 287 | 2 | 2 | 4 | 4 | 18 | 15 | 94 | 53 | 48 | 43 | 4 |
| York | 128 | - | 2 | 1 | 1 | 7 | 12 | 46 | 25 | 16 | 14 | 4 |
| Unknown | 2 | - | - | - | - | - | 1 | - | 1 | - | - | - |

Table E-2A. (continued)
 Abortions by Age Group and Race: South Carolina and Each County, 2005
 Black & Other

| County of Residence | Age in Years | | | | | | | | | | | |
|---------------------|--------------|-----|----|-----|-----|-----|-----|-------|-------|-------|------|---------|
| | Total | <15 | 15 | 16 | 17 | 18 | 19 | 20-24 | 25-29 | 30-34 | 35 + | Unknown |
| South Carolina | 5,925 | 60 | 84 | 108 | 179 | 277 | 316 | 1,979 | 1,502 | 855 | 498 | 67 |
| Abbeville | 18 | - | - | - | - | 2 | 1 | 9 | 4 | 2 | - | - |
| Aiken | 196 | 3 | 2 | 1 | 6 | 8 | 10 | 76 | 39 | 35 | 16 | - |
| Allendale | 41 | - | 1 | 1 | 1 | 3 | - | 24 | 10 | 1 | - | - |
| Anderson | 122 | - | 3 | 3 | 2 | 11 | 6 | 27 | 37 | 24 | 8 | 1 |
| Bamberg | 34 | 1 | - | - | - | 4 | 1 | 12 | 6 | 6 | 3 | 1 |
| Barnwell | 41 | - | - | 2 | 2 | 2 | 1 | 16 | 14 | 3 | - | 1 |
| Beaufort | 165 | 1 | 5 | 3 | 1 | 7 | 8 | 53 | 46 | 22 | 19 | - |
| Berkeley | 175 | 1 | - | 2 | 11 | 11 | 11 | 62 | 38 | 21 | 17 | 1 |
| Calhoun | 29 | - | 2 | 1 | - | 1 | - | 13 | 5 | 4 | 2 | 1 |
| Charleston | 526 | 4 | 2 | 11 | 14 | 22 | 26 | 186 | 147 | 64 | 49 | 1 |
| Cherokee | 52 | 1 | 1 | - | - | 3 | 5 | 14 | 9 | 17 | 1 | 1 |
| Chester | 53 | 1 | 1 | - | 2 | 3 | 1 | 19 | 14 | 8 | 2 | 2 |
| Chesterfield | 49 | - | 3 | 1 | 3 | 6 | 1 | 15 | 6 | 8 | 3 | 3 |
| Clarendon | 32 | 2 | - | - | 1 | 1 | 2 | 7 | 10 | 4 | 5 | - |
| Colleton | 44 | 1 | - | 4 | 2 | - | 1 | 13 | 15 | 6 | 1 | 1 |
| Darlington | 72 | - | 5 | - | 1 | 1 | 1 | 28 | 23 | 5 | 6 | 2 |
| Dillon | 35 | - | 1 | 1 | 1 | 4 | 1 | 8 | 13 | 5 | 1 | 1 |
| Dorchester | 127 | 2 | 1 | 1 | 3 | 7 | 7 | 39 | 33 | 18 | 14 | 2 |
| Edgefield | 27 | - | 1 | - | 2 | - | 1 | 10 | 8 | 2 | 3 | - |
| Fairfield | 80 | - | 1 | 2 | 1 | 6 | 6 | 25 | 22 | 12 | 4 | 1 |
| Florence | 185 | 1 | 4 | 5 | 5 | 9 | 15 | 51 | 46 | 23 | 22 | 4 |
| Georgetown | 63 | - | 1 | - | - | 3 | 6 | 14 | 24 | 8 | 5 | 2 |
| Greenville | 360 | 4 | 3 | 8 | 12 | 14 | 12 | 108 | 79 | 77 | 43 | - |
| Greenwood | 107 | 4 | - | 3 | 4 | 8 | 8 | 30 | 24 | 18 | 8 | - |
| Hampton | 28 | 1 | 1 | - | 1 | 2 | 3 | 8 | 5 | 2 | 4 | 1 |
| Horry | 156 | 2 | 1 | 5 | 4 | 5 | 6 | 51 | 44 | 22 | 15 | 1 |
| Jasper | 29 | - | - | 1 | 1 | 1 | 1 | 8 | 7 | 7 | 3 | - |
| Kershaw | 65 | - | 1 | 1 | 4 | 6 | 4 | 20 | 16 | 7 | 4 | 2 |
| Lancaster | 60 | - | 1 | 1 | 2 | 4 | 2 | 21 | 18 | 6 | 3 | 2 |
| Laurens | 59 | 2 | 2 | 2 | 1 | 8 | 4 | 12 | 15 | 9 | 4 | - |
| Lee | 42 | 1 | 1 | - | 1 | 2 | 3 | 13 | 16 | 3 | 2 | - |
| Lexington | 183 | - | 2 | 2 | 3 | 6 | 12 | 53 | 52 | 32 | 20 | 1 |
| McCormick | 13 | - | - | 1 | - | 1 | 2 | 7 | 1 | - | 1 | - |
| Marion | 46 | - | 1 | 1 | 3 | 2 | 5 | 12 | 16 | 4 | 2 | - |
| Marlboro | 36 | 1 | - | 1 | 1 | 1 | 3 | 10 | 12 | 5 | 1 | 1 |
| Newberry | 30 | 1 | 1 | 1 | 5 | 1 | 4 | 5 | 5 | 5 | 2 | - |
| Oconee | 24 | - | 1 | - | 3 | 1 | 2 | 5 | 7 | 3 | 2 | - |
| Orangeburg | 275 | 2 | 2 | 4 | 6 | 14 | 24 | 113 | 60 | 27 | 20 | 3 |
| Pickens | 42 | - | 1 | - | 2 | 5 | 3 | 14 | 7 | 5 | 5 | - |
| Richland | 1,110 | 10 | 13 | 18 | 42 | 36 | 54 | 388 | 273 | 175 | 87 | 14 |
| Saluda | 14 | - | - | 3 | 1 | - | - | 4 | 2 | 3 | 1 | - |
| Spartanburg | 264 | 3 | 7 | 7 | 7 | 16 | 13 | 81 | 61 | 35 | 30 | 4 |
| Sumter | 231 | 3 | 1 | 3 | 9 | 7 | 9 | 88 | 55 | 32 | 20 | 4 |
| Union | 32 | - | 1 | 1 | 1 | 1 | 1 | 13 | 8 | 4 | 2 | - |
| Williamsburg | 58 | 2 | - | 1 | 1 | 4 | 1 | 16 | 19 | 7 | 7 | - |
| York | 245 | 4 | 5 | 3 | 4 | 8 | 16 | 86 | 70 | 32 | 17 | - |
| Unknown | 250 | 2 | 6 | 3 | 3 | 10 | 13 | 92 | 61 | 37 | 14 | 9 |

Table E-3.
 Abortions by Age Group and Race of Mother: South Carolina and Selected Counties, 2005
 (Occurrence Data)

Total

| County of Occurrence | Age in Years | | | | | | | | | | | Unknown |
|----------------------|--------------|-----|----|-----|-----|-----|-----|-------|-------|-------|------|---------|
| | Total | <15 | 15 | 16 | 17 | 18 | 19 | 20-24 | 25-29 | 30-34 | 35 + | |
| SOUTH CAROLINA | 6,716 * | 43 | 86 | 131 | 290 | 329 | 382 | 2,132 | 1,509 | 1,044 | 770 | 0 |
| CHARLESTON | 2,808 * | 13 | 31 | 47 | 97 | 127 | 163 | 947 | 677 | 398 | 308 | 0 |
| GREENVILLE | 2,442 | 21 | 34 | 55 | 115 | 122 | 130 | 686 | 527 | 433 | 319 | 0 |
| RICHLAND | 1,460 * | 9 | 21 | 29 | 78 | 79 | 89 | 498 | 304 | 211 | 142 | 0 |
| SPARTANBURG | 4 | 0 | 0 | 0 | 0 | 1 | 0 | 1 | 0 | 1 | 1 | 0 |
| YORK | 2 | 0 | 0 | 0 | 0 | 0 | 0 | 0 | 1 | 1 | 0 | 0 |

White

| County of Occurrence | Age in Years | | | | | | | | | | | Unknown |
|----------------------|--------------|-----|----|----|-----|-----|-----|-------|-------|-------|------|---------|
| | Total | <15 | 15 | 16 | 17 | 18 | 19 | 20-24 | 25-29 | 30-34 | 35 + | |
| SOUTH CAROLINA | 3,965 | 13 | 52 | 69 | 172 | 185 | 232 | 1,294 | 841 | 618 | 489 | 0 |
| CHARLESTON | 1,737 | 4 | 24 | 29 | 69 | 71 | 103 | 583 | 399 | 260 | 195 | 0 |
| GREENVILLE | 1,666 | 9 | 21 | 31 | 84 | 79 | 92 | 496 | 344 | 280 | 230 | 0 |
| RICHLAND | 557 | 0 | 7 | 9 | 19 | 34 | 37 | 214 | 98 | 76 | 63 | 0 |
| SPARTANBURG | 4 | 0 | 0 | 0 | 0 | 1 | 0 | 1 | 0 | 1 | 1 | 0 |
| YORK | 1 | 0 | 0 | 0 | 0 | 0 | 0 | 0 | 0 | 1 | 0 | 0 |

Black and Other

| County of Occurrence | Age in Years | | | | | | | | | | | Unknown |
|----------------------|--------------|-----|----|----|-----|-----|-----|-------|-------|-------|------|---------|
| | Total | <15 | 15 | 16 | 17 | 18 | 19 | 20-24 | 25-29 | 30-34 | 35 + | |
| SOUTH CAROLINA | 2,748 | 30 | 34 | 62 | 118 | 144 | 150 | 838 | 667 | 426 | 279 | 0 |
| CHARLESTON | 1,070 | 9 | 7 | 18 | 28 | 56 | 60 | 364 | 278 | 138 | 112 | 0 |
| GREENVILLE | 776 | 12 | 13 | 24 | 31 | 43 | 38 | 190 | 183 | 153 | 89 | 0 |
| RICHLAND | 901 | 9 | 14 | 20 | 59 | 45 | 52 | 284 | 205 | 135 | 78 | 0 |
| YORK | 1 | 0 | 0 | 0 | 0 | 0 | 0 | 0 | 1 | 0 | 0 | 0 |

NOTE: Counties not listed had no occurrences

The State Shell

“The Oliva Sayana”

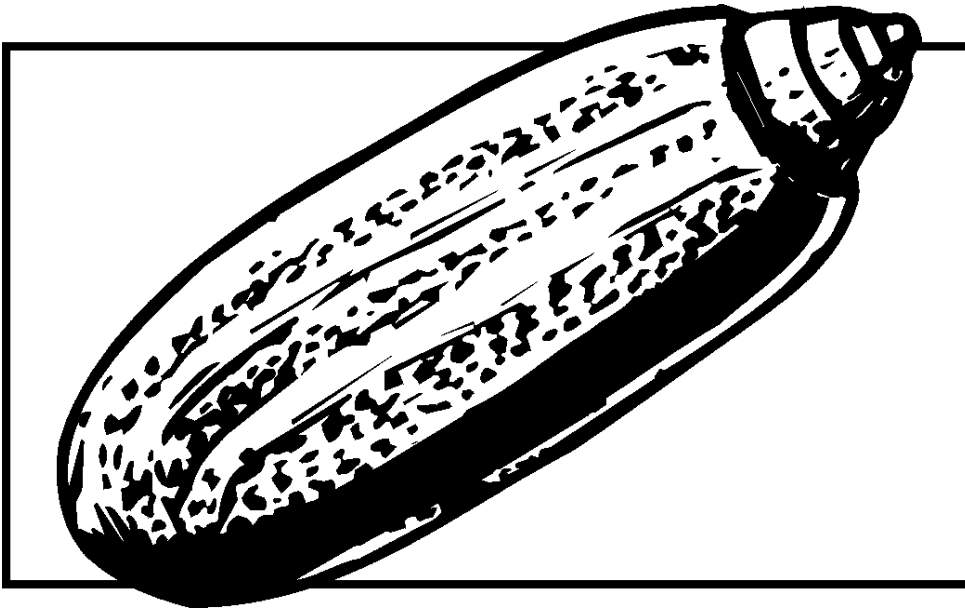

Officially adopted by the General Assembly in 1984

PERINATAL

Figure F-1.
Three-Year Infant Mortality Rates* by County
South Carolina, 2003-2005
(Residence Data)

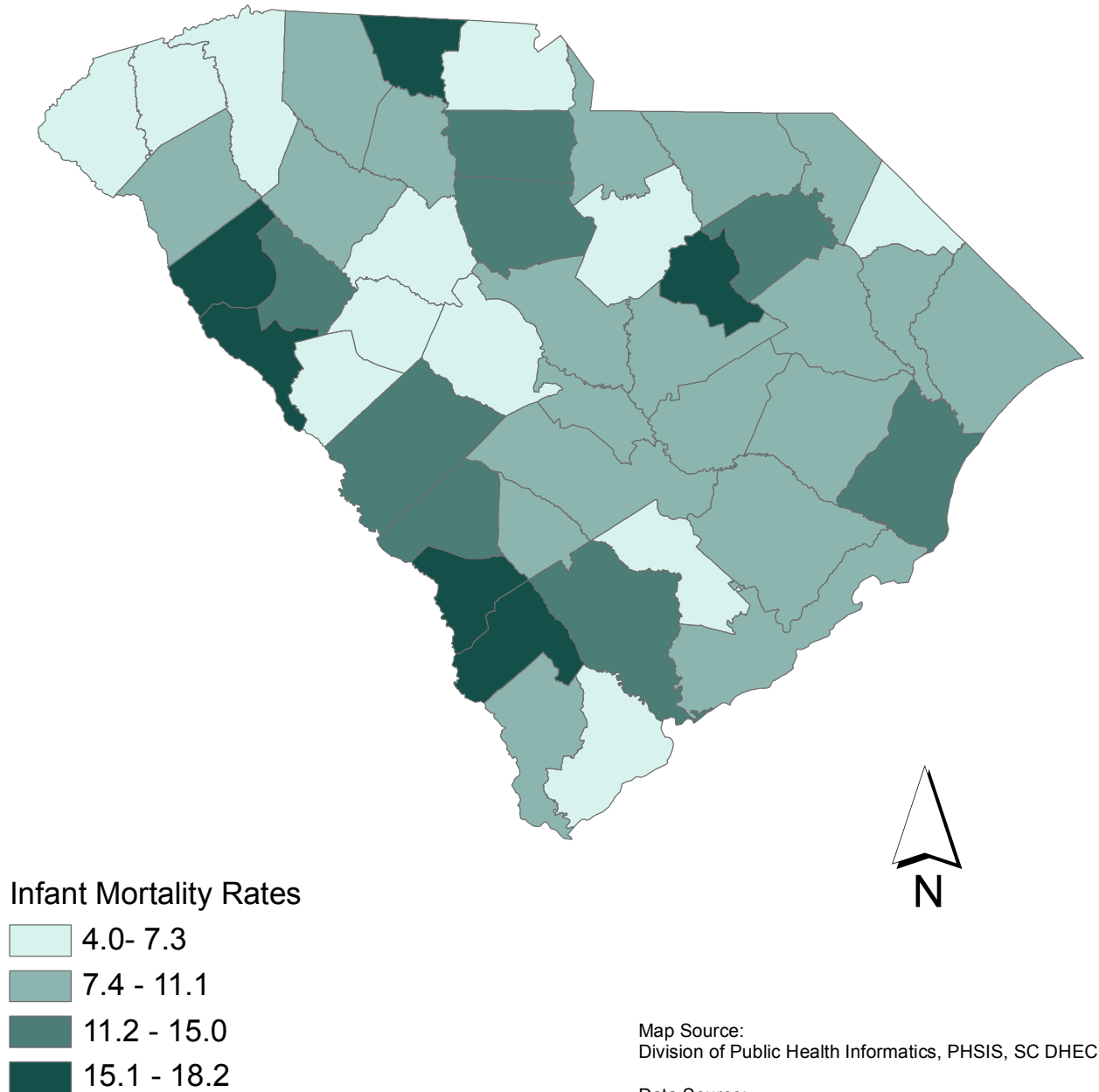

Table F-1.
 Infant Mortality and Infant Mortality Rates¹ by Race
 South Carolina, 1981-2005
 (Residence Data)

| Year | Total | | White | | Black and Other | |
|------|--------|------|--------|------|-----------------|------|
| | Number | Rate | Number | Rate | Number | Rate |
| 1981 | 836 | 16.2 | 379 | 12.4 | 457 | 21.6 |
| 1982 | 832 | 16.1 | 367 | 12.0 | 465 | 22.2 |
| 1983 | 760 | 15.0 | 343 | 11.3 | 417 | 20.6 |
| 1984 | 743 | 14.7 | 339 | 11.1 | 404 | 20.2 |
| 1985 | 735 | 14.2 | 301 | 9.5 | 434 | 21.4 |
| 1986 | 685 | 13.2 | 318 | 10.2 | 367 | 17.9 |
| 1987 | 673 | 12.8 | 309 | 9.7 | 364 | 17.5 |
| 1988 | 673 | 12.2 | 316 | 9.5 | 357 | 16.2 |
| 1989 | 731 | 12.8 | 310 | 9.1 | 421 | 18.2 |
| 1990 | 679 | 11.6 | 291 | 8.2 | 388 | 16.9 |
| 1991 | 644 | 11.2 | 279 | 8.1 | 365 | 15.9 |
| 1992 | 588 | 10.5 | 243 | 7.2 | 345 | 15.5 |
| 1993 | 544 | 10.1 | 218 | 6.7 | 326 | 15.4 |
| 1994 | 486 | 9.4 | 211 | 6.6 | 275 | 13.8 |
| 1995 | 480 | 9.4 | 212 | 6.7 | 268 | 14.1 |
| 1996 | 424 | 8.3 | 179 | 5.5 | 245 | 13.0 |
| 1997 | 494 | 9.5 | 207 | 6.3 | 287 | 15.4 |
| 1998 | 511 | 9.5 | 204 | 6.0 | 307 | 15.5 |
| 1999 | 564 | 10.3 | 236 | 6.8 | 328 | 16.4 |
| 2000 | 488 | 8.7 | 192 | 5.5 | 296 | 14.2 |
| 2001 | 496 | 8.9 | 206 | 5.8 | 290 | 14.5 |
| 2002 | 507 | 9.3 | 208 | 5.9 | 298 | 15.4 |
| 2003 | 463 | 8.3 | 211 | 5.9 | 252 | 13.0 |
| 2004 | 524 | 9.3 | 236 | 6.4 | 288 | 14.7 |
| 2005 | 549 | 9.5 | 261 | 7.0 | 286 | 14.2 |

¹ Rate per 1,000 Live Births

* Includes unknown race

Figure F-2
 Infant Mortality Rates by Race
 South Carolina, 1981-2005
 (Residence Data)

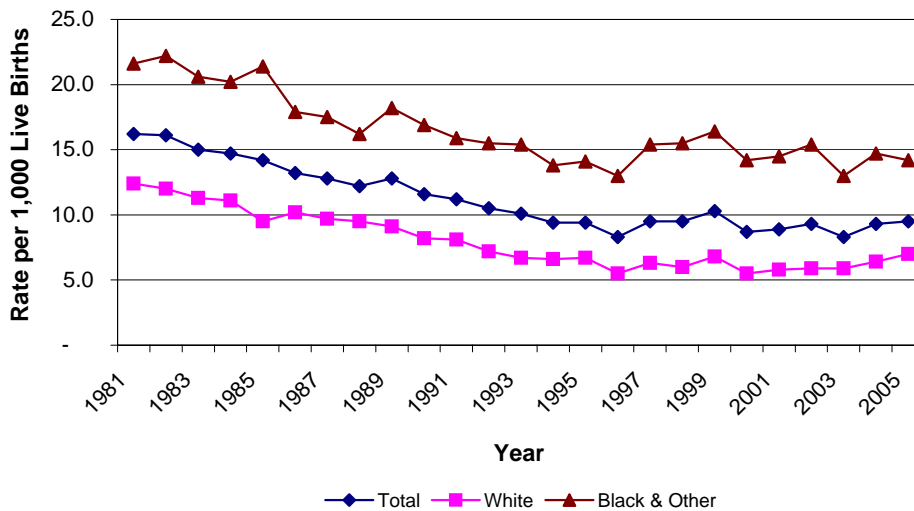

Table F-2.
 Leading Causes of Infant Death by Age at Death
 South Carolina, 2005
 (Residence Data)

| Cause of Death | Total | Under 1 Day | 1 - 6 Days | 7 - 27 Days | 28 - 364 Days |
|---|-------|-------------|------------|-------------|---------------|
| Total Infant Deaths | 549 | 204 | 66 | 71 | 208 |
| Disorders Relating to Short Gestation & Low Brthwght. (P07) | 81 | 76 | 3 | 1 | 1 |
| Congenital Anomalies (Q00-Q99) | 79 | 25 | 14 | 10 | 30 |
| Sudden Infant Death Syndrome (R95) | 48 | - | - | 5 | 43 |
| Newborn Aff By Maternal Complication of Pregnancy (P01) | 28 | 28 | - | - | - |
| Accidents (V01-X59, Y85-Y86) | 28 | - | - | 4 | 24 |
| Newborn Aff By Complication of Placenta, etc. (P02) | 25 | 23 | 2 | - | - |
| Respiratory Distress Syndrome (P22) | 25 | 10 | 10 | 5 | - |
| Bacterial Sepsis of Newborn (P36) | 18 | 2 | 5 | 9 | 2 |
| Necrotizing Entercolitis of Newborn (P77) | 18 | - | 1 | 12 | 5 |
| Neonatal Hemorrhage (P50-P52, P54) | 13 | 2 | 9 | 2 | - |
| All Other Causes | 186 | 38 | 22 | 23 | 103 |

Figure F-3
 Percent of Infant Deaths by Age at Death
 South Carolina, 2005
 (Residence Data)

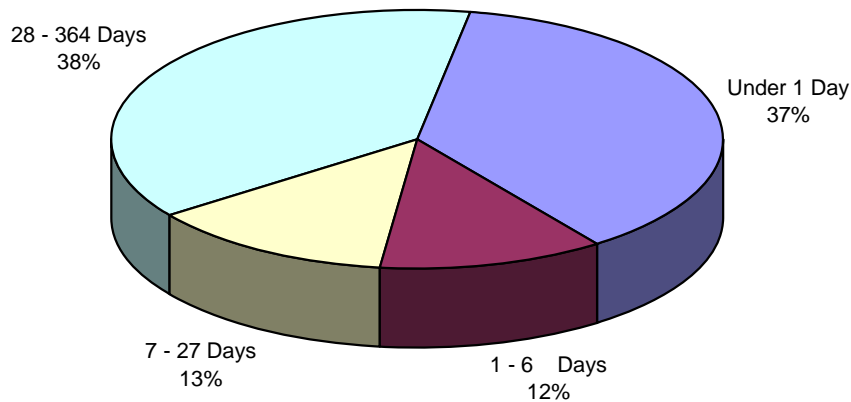

Table F-3.
 Infant Mortality and Infant Mortality Rates¹
 South Carolina and Each County, 2005, 2003-2005, 2000-2002
 (Residence Data)

| County of Residence | 2005 | | 2003-2005 | | 2000-2002 | |
|---------------------|--------|------|-----------|------|-----------|------|
| | Number | Rate | Number | Rate | Number | Rate |
| South Carolina | 549 * | 9.5 | 1,536 * | 9.1 | 1,491 * | 9.0 |
| Abbeville | 4 | 14.9 | 16 | 17.7 | 16 * | 15.5 |
| Aiken | 30 | 16.2 | 69 | 12.5 | 56 | 10.1 |
| Allendale | 2 | 13.6 | 8 | 17.4 | 6 | 11.2 |
| Anderson | 19 | 8.5 | 62 | 9.3 | 54 | 8.2 |
| Bamberg | - | 0 | 6 | 10.9 | 8 | 12.7 |
| Barnwell | 6 | 19.3 | 14 | 14.3 | 13 | 12.8 |
| Beaufort | 12 | 5.3 | 45 | 6.9 | 26 | 4.5 |
| Berkeley | 21 | 9.6 | 59 | 9.1 | 52 | 8.1 |
| Calhoun | 1 | 6.0 | 5 | 10.0 | 5 | 9.4 |
| Charleston | 58 * | 12.1 | 149 * | 10.5 | 135 | 9.9 |
| Cherokee | 13 | 19.3 | 32 | 15.8 | 28 | 12.8 |
| Chester | 6 | 14.1 | 16 | 12.7 | 15 | 10.7 |
| Chesterfield | 4 | 7.5 | 16 | 10.1 | 14 | 8.1 |
| Clarendon | 3 | 7.8 | 10 | 8.2 | 15 | 11.5 |
| Colleton | 5 | 9.2 | 19 | 12.3 | 13 | 7.7 |
| Darlington | 15 | 17.8 | 36 | 13.9 | 32 | 11.5 |
| Dillon | 5 | 11.2 | 9 | 6.4 | 16 | 10.6 |
| Dorchester | 5 | 3.2 | 25 | 5.7 | 36 | 9.7 |
| Edgefield | 2 | 8.1 | 3 | 4.0 | 9 | 10.7 |
| Fairfield | 1 | 3.2 | 13 | 14.1 | 7 | 7.4 |
| Florence | 23 | 11.8 | 59 | 10.2 | 71 | 12.6 |
| Georgetown | 11 | 15.6 | 27 | 12.5 | 29 | 12.7 |
| Greenville | 44 | 7.5 | 113 | 6.6 | 95 | 5.8 |
| Greenwood | 14 | 15.4 | 39 | 15.0 | 24 | 8.8 |
| Hampton | 1 | 3.4 | 13 | 15.4 | 6 | 6.7 |
| Horry | 24 | 8.3 | 72 | 8.6 | 72 | 9.4 |
| Jasper | 7 * | 18.7 | 10 * | 10.0 | 9 | 9.8 |
| Kershaw | 4 | 5.2 | 9 | 4.2 | 16 | 7.6 |
| Lancaster | 8 | 10.5 | 21 | 9.0 | 25 | 10.4 |
| Laurens | 9 | 11.7 | 24 | 10.0 | 27 | 11.1 |
| Lee | 7 | 28.7 | 14 | 18.2 | 11 | 13.8 |
| Lexington | 19 | 6.0 | 54 | 5.7 | 68 | 7.6 |
| McCormick | 1 | 13.0 | 4 | 17.2 | 3 | 11.8 |
| Marion | 2 | 4.6 | 11 | 7.8 | 22 | 14.8 |
| Marlboro | 4 | 10.9 | 10 | 9.5 | 16 | 13.4 |
| Newberry | 3 | 5.8 | 9 | 6.0 | 15 | 10.0 |
| Oconee | 4 | 5.1 | 15 | 6.2 | 15 | 6.4 |
| Orangeburg | 19 | 14.0 | 43 | 11.1 | 43 | 11.4 |
| Pickens | 10 | 7.6 | 28 | 7.3 | 25 | 6.3 |
| Richland | 48 | 10.0 | 122 | 8.8 | 108 | 8.3 |
| Saluda | 1 | 3.9 | 4 | 5.5 | 8 | 10.6 |
| Spartanburg | 29 | 8.5 | 104 | 10.1 | 75 | 7.3 |
| Sumter | 18 | 10.9 | 46 | 9.3 | 47 | 9.5 |
| Union | 1 | 3.2 | 8 | 8.4 | 12 | 10.6 |
| Williamsburg | 5 | 11.1 | 14 | 9.9 | 31 | 20.0 |
| York | 21 | 7.8 | 51 | 6.8 | 62 | 8.9 |
| Unknown | - | 0 | - | 0 | - | 0 |

* Includes Unknown Race

¹ Rate per 1,000 live births

Note: Rates calculated with 20 or fewer deaths are unreliable and should be used cautiously.

Table F-3A.
 Infant Mortality and Infant Mortality Rates¹ by Race
 South Carolina and Each County, 2005, 2003-2005, 2000-2002
 (Residence Data)
 White

| County of Residence | 2005 | | 2003-2005 | | 2000-2002 | |
|---------------------|--------|------|-----------|------|-----------|------|
| | Number | Rate | Number | Rate | Number | Rate |
| South Carolina | 261 | 7.0 | 708 | 6.4 | 606 | 5.7 |
| Abbeville | 1 | 5.5 | 3 | 5.0 | 4 | 5.9 |
| Aiken | 18 | 14.2 | 43 | 11.4 | 31 | 8.3 |
| Allendale | 1 | 37.0 | 1 | 11.0 | 2 | 24.4 |
| Anderson | 11 | 6.1 | 32 | 6.0 | 30 | 5.8 |
| Bamberg | - | 0 | 3 | 17.5 | - | 0 |
| Barnwell | 1 | 6.8 | 2 | 4.4 | 3 | 6.7 |
| Beaufort | 7 | 4.3 | 23 | 4.8 | 8 | 1.9 |
| Berkeley | 10 | 6.5 | 33 | 7.2 | 29 | 6.4 |
| Calhoun | - | 0 | 2 | 8.0 | 1 | 3.9 |
| Charleston | 33 | 11.4 | 64 | 7.4 | 44 | 5.6 |
| Cherokee | 6 | 12.1 | 19 | 12.6 | 20 | 12.2 |
| Chester | 3 | 13.0 | 8 | 11.8 | 4 | 5.6 |
| Chesterfield | 2 | 6.3 | 9 | 9.6 | 6 | 6.0 |
| Clarendon | 1 | 6.5 | 2 | 4.0 | 2 | 4.0 |
| Colleton | 2 | 6.8 | 7 | 8.7 | 3 | 3.4 |
| Darlington | 7 | 15.9 | 16 | 12.0 | 9 | 6.6 |
| Dillon | 2 | 9.7 | 2 | 3.1 | - | 0 |
| Dorchester | 3 | 2.7 | 17 | 5.5 | 16 | 6.0 |
| Edgefield | 2 | 15.3 | 2 | 4.8 | 3 | 6.4 |
| Fairfield | - | 0 | 1 | 3.5 | 1 | 3.4 |
| Florence | 5 | 5.3 | 16 | 5.4 | 16 | 5.5 |
| Georgetown | 5 | 12.2 | 12 | 9.7 | 6 | 4.9 |
| Greenville | 20 | 4.4 | 62 | 4.7 | 57 | 4.6 |
| Greenwood | 3 | 5.2 | 13 | 7.7 | 4 | 2.4 |
| Hampton | - | 0 | 2 | 6.2 | - | 0 |
| Horry | 16 | 7.1 | 41 | 6.3 | 29 | 5.0 |
| Jasper | 2 | 9.2 | 2 | 3.7 | 7 | 16.2 |
| Kershaw | 2 | 3.7 | 5 | 3.2 | 12 | 8.0 |
| Lancaster | 4 | 8.1 | 10 | 6.3 | 13 | 7.8 |
| Laurens | 7 | 13.0 | 12 | 7.1 | 17 | 10.0 |
| Lee | 1 | 15.6 | 2 | 10.2 | 1 | 4.9 |
| Lexington | 8 | 3.1 | 31 | 4.1 | 45 | 6.3 |
| McCormick | - | 0 | - | 0 | - | 0 |
| Marion | - | 0 | 1 | 2.1 | 6 | 11.0 |
| Marlboro | 1 | 8.1 | 4 | 10.1 | 4 | 8.5 |
| Newberry | 1 | 3.0 | 4 | 4.1 | 8 | 8.8 |
| Oconee | 4 | 5.6 | 14 | 6.3 | 14 | 6.7 |
| Orangeburg | 4 | 9.7 | 12 | 10.1 | 4 | 3.5 |
| Pickens | 6 | 5.0 | 20 | 5.7 | 23 | 6.4 |
| Richland | 19 | 9.0 | 34 | 5.6 | 21 | 3.6 |
| Saluda | 1 | 5.3 | 2 | 3.8 | 1 | 2.0 |
| Spartanburg | 22 | 8.6 | 70 | 9.1 | 46 | 6.0 |
| Sumter | 7 | 8.5 | 17 | 7.0 | 14 | 5.9 |
| Union | 1 | 4.7 | 6 | 9.7 | 5 | 7.1 |
| Williamsburg | 1 | 8.7 | 2 | 5.2 | 2 | 5.1 |
| York | 11 | 5.4 | 25 | 4.3 | 35 | 6.7 |
| Unknown | - | 0 | - | 0 | - | 0 |

¹ Rate per 1,000 live births

Note: Rates calculated with 20 or fewer deaths are unreliable and should be used cautiously.

Table F-3A. (continued)
 Infant Mortality and Infant Mortality Rates¹ by Race
 South Carolina and Each County, 2005, 2003-2005, 2000-2002
 (Residence Data)
 Black & Other

| County of Residence | 2005 | | 2003-2005 | | 2000-2002 | |
|---------------------|--------|------|-----------|------|-----------|------|
| | Number | Rate | Number | Rate | Number | Rate |
| South Carolina | 286 | 14.2 | 826 | 14.0 | 884 | 14.8 |
| Abbeville | 3 | 34.9 | 13 | 42.3 | 11 | 31.7 |
| Aiken | 12 | 21.2 | 26 | 15.2 | 25 | 14.0 |
| Allendale | 1 | 8.3 | 7 | 19.0 | 4 | 8.8 |
| Anderson | 8 | 18.6 | 30 | 22.8 | 24 | 16.9 |
| Bamberg | - | 0 | 3 | 7.9 | 8 | 19.0 |
| Barnwell | 5 | 30.5 | 12 | 22.9 | 10 | 17.6 |
| Beaufort | 5 | 8.2 | 22 | 12.9 | 18 | 11.2 |
| Berkeley | 11 | 16.9 | 26 | 13.8 | 23 | 12.1 |
| Calhoun | 1 | 11.5 | 3 | 12.1 | 4 | 14.4 |
| Charleston | 24 | 12.6 | 84 | 15.0 | 91 | 15.8 |
| Cherokee | 7 | 39.3 | 13 | 25.1 | 8 | 14.4 |
| Chester | 3 | 15.3 | 8 | 13.7 | 11 | 16.0 |
| Chesterfield | 2 | 9.1 | 7 | 10.8 | 8 | 11.1 |
| Clarendon | 2 | 8.8 | 8 | 11.1 | 13 | 16.3 |
| Colleton | 3 | 12.0 | 12 | 16.1 | 10 | 12.3 |
| Darlington | 8 | 20.0 | 20 | 16.0 | 23 | 16.2 |
| Dillon | 3 | 12.4 | 7 | 9.1 | 16 | 19.3 |
| Dorchester | 2 | 4.3 | 8 | 6.3 | 20 | 18.9 |
| Edgefield | - | 0 | 1 | 3.0 | 6 | 16.3 |
| Fairfield | 1 | 4.8 | 12 | 19.0 | 6 | 9.2 |
| Florence | 18 | 18.1 | 43 | 15.3 | 55 | 20.3 |
| Georgetown | 6 | 20.3 | 15 | 16.3 | 23 | 21.8 |
| Greenville | 24 | 18.0 | 51 | 13.2 | 38 | 10.4 |
| Greenwood | 11 | 33.4 | 26 | 28.3 | 20 | 19.3 |
| Hampton | 1 | 5.6 | 11 | 21.1 | 6 | 11.4 |
| Horry | 8 | 12.4 | 31 | 16.6 | 43 | 22.9 |
| Jasper | 4 | 25.6 | 7 | 15.6 | 2 | 4.1 |
| Kershaw | 2 | 9.1 | 4 | 6.4 | 4 | 6.6 |
| Lancaster | 4 | 15.2 | 11 | 15.0 | 12 | 16.3 |
| Laurens | 2 | 8.7 | 12 | 16.9 | 10 | 13.9 |
| Lee | 6 | 33.5 | 12 | 21.0 | 10 | 16.8 |
| Lexington | 11 | 18.2 | 23 | 12.4 | 23 | 13.1 |
| McCormick | 1 | 21.3 | 4 | 26.0 | 3 | 18.5 |
| Marion | 2 | 6.8 | 10 | 10.7 | 16 | 17.0 |
| Marlboro | 3 | 12.4 | 6 | 9.1 | 12 | 16.6 |
| Newberry | 2 | 11.1 | 5 | 9.6 | 7 | 12.0 |
| Oconee | - | 0 | 1 | 4.8 | 1 | 4.2 |
| Orangeburg | 15 | 16.0 | 31 | 11.5 | 39 | 14.8 |
| Pickens | 4 | 42.1 | 8 | 25.1 | 2 | 5.9 |
| Richland | 29 | 10.8 | 88 | 11.4 | 87 | 12.0 |
| Saluda | - | 0 | 2 | 10.3 | 7 | 29.9 |
| Spartanburg | 7 | 8.1 | 34 | 13.3 | 29 | 11.2 |
| Sumter | 11 | 13.5 | 29 | 11.7 | 33 | 13.0 |
| Union | - | 0 | 2 | 6.0 | 7 | 16.6 |
| Williamsburg | 4 | 11.9 | 12 | 11.6 | 29 | 25.0 |
| York | 10 | 15.3 | 26 | 14.6 | 27 | 15.3 |
| Unknown | - | 0 | - | 0 | - | 0 |

¹ Rate per 1,000 live births

Note: Rates calculated with 20 or fewer deaths are unreliable and should be used cautiously.

Table F-4.
 Neonatal Mortality and Neonatal Mortality Rates¹
 South Carolina and Each County, 2005, 2003-2005, 2000-2002
 (Residence Data)

| County of Residence | 2005 | | 2003-2005 | | 2000-2002 | |
|---------------------|--------|------|-----------|------|-----------|------|
| | Number | Rate | Number | Rate | Number | Rate |
| South Carolina | 341 * | 5.9 | 1,032 * | 6.1 | 1,023 * | 6.2 |
| Abbeville | 3 | 11.2 | 14 | 15.5 | 14 * | 13.6 |
| Aiken | 17 | 9.2 | 47 | 8.5 | 38 | 6.9 |
| Allendale | 1 | 6.8 | 6 | 13.1 | 3 | 5.6 |
| Anderson | 13 | 5.8 | 48 | 7.2 | 38 | 5.8 |
| Bamberg | - | 0 | 4 | 7.3 | 6 | 9.5 |
| Barnwell | 4 | 12.9 | 10 | 10.2 | 9 | 8.9 |
| Beaufort | 7 | 3.1 | 30 | 4.6 | 16 | 2.8 |
| Berkeley | 16 | 7.3 | 38 | 5.8 | 39 | 6.1 |
| Calhoun | 1 | 6.0 | 4 | 8.0 | 5 | 9.4 |
| Charleston | 41 * | 8.5 | 114 * | 8.0 | 108 | 7.9 |
| Cherokee | 7 | 10.4 | 19 | 9.4 | 11 | 5.0 |
| Chester | 5 | 11.7 | 13 | 10.3 | 9 | 6.4 |
| Chesterfield | 3 | 5.6 | 13 | 8.2 | 11 | 6.4 |
| Clarendon | 1 | 2.6 | 7 | 5.7 | 9 | 6.9 |
| Colleton | 1 | 1.8 | 12 | 7.7 | 11 | 6.5 |
| Darlington | 9 | 10.7 | 23 | 8.9 | 27 | 9.7 |
| Dillon | 3 | 6.7 | 4 | 2.8 | 10 | 6.6 |
| Dorchester | 5 | 3.2 | 15 | 3.4 | 22 | 5.9 |
| Edgefield | 1 | 4.0 | 2 | 2.7 | 7 | 8.3 |
| Fairfield | - | 0 | 10 | 10.9 | 5 | 5.3 |
| Florence | 14 | 7.2 | 41 | 7.1 | 46 | 8.2 |
| Georgetown | 7 | 9.9 | 18 | 8.4 | 23 | 10.1 |
| Greenville | 27 | 4.6 | 76 | 4.4 | 65 | 4.0 |
| Greenwood | 11 | 12.1 | 33 | 12.7 | 21 | 7.7 |
| Hampton | 1 | 3.4 | 9 | 10.6 | 4 | 4.5 |
| Horry | 14 | 4.8 | 45 | 5.4 | 49 | 6.4 |
| Jasper | 2 | 5.3 | 3 | 3.0 | 6 | 6.5 |
| Kershaw | 2 | 2.6 | 4 | 1.8 | 14 | 6.6 |
| Lancaster | 6 | 7.9 | 9 | 3.9 | 17 | 7.0 |
| Laurens | 3 | 3.9 | 16 | 6.7 | 14 | 5.8 |
| Lee | 5 | 20.5 | 10 | 13.0 | 11 | 13.8 |
| Lexington | 8 | 2.5 | 30 | 3.2 | 44 | 4.9 |
| McCormick | 1 | 13.0 | 3 | 12.9 | 2 | 7.9 |
| Marion | - | 0 | 7 | 5.0 | 15 | 10.1 |
| Marlboro | 2 | 5.5 | 7 | 6.6 | 10 | 8.4 |
| Newberry | 2 | 3.9 | 6 | 4.0 | 12 | 8.0 |
| Oconee | 3 | 3.8 | 11 | 4.5 | 9 | 3.9 |
| Orangeburg | 13 | 9.6 | 29 | 7.5 | 31 | 8.2 |
| Pickens | 5 | 3.8 | 17 | 4.4 | 14 | 3.6 |
| Richland | 34 | 7.1 | 78 | 5.6 | 64 | 4.9 |
| Saluda | 1 | 3.9 | 3 | 4.1 | 5 | 6.6 |
| Spartanburg | 15 | 4.4 | 61 | 5.9 | 39 | 3.8 |
| Sumter | 8 | 4.8 | 27 | 5.5 | 32 | 6.5 |
| Union | - | 0 | 6 | 6.3 | 8 | 7.1 |
| Williamsburg | 3 | 6.7 | 10 | 7.0 | 23 | 14.8 |
| York | 16 | 5.9 | 40 | 5.3 | 47 | 6.7 |
| Unknown | - | 0 | - | 0 | - | 0 |

* Includes Unknown Race

¹ Rate per 1,000 live births

Note: Rates calculated with 20 or fewer deaths are unreliable and should be used cautiously.

Table F-4A.
 Neonatal Mortality and Neonatal Mortality Rates¹ by Race
 South Carolina and Each County, 2005, 2003-2005, 2000-2002
 (Residence Data)
 White

| County of Residence | 2005 | | 2003-2005 | | 2000-2002 | |
|---------------------|--------|------|-----------|------|-----------|------|
| | Number | Rate | Number | Rate | Number | Rate |
| South Carolina | 161 | 4.3 | 467 | 4.2 | 404 | 3.8 |
| Abbeville | - | 0 | 1 | 1.7 | 3 | 4.4 |
| Aiken | 9 | 7.1 | 31 | 8.2 | 22 | 5.9 |
| Allendale | 1 | 37.0 | 1 | 11.0 | 2 | 24.4 |
| Anderson | 8 | 4.4 | 22 | 4.1 | 19 | 3.7 |
| Bamberg | - | 0 | 2 | 11.7 | - | 0 |
| Barnwell | 1 | 6.8 | 2 | 4.4 | 2 | 4.5 |
| Beaufort | 4 | 2.5 | 14 | 2.9 | 4 | 1.0 |
| Berkeley | 7 | 4.5 | 21 | 4.6 | 20 | 4.4 |
| Calhoun | - | 0 | 1 | 4.0 | 1 | 3.9 |
| Charleston | 22 | 7.6 | 47 | 5.5 | 38 | 4.8 |
| Cherokee | 2 | 4.0 | 11 | 7.3 | 8 | 4.9 |
| Chester | 3 | 13.0 | 7 | 10.3 | 2 | 2.8 |
| Chesterfield | 2 | 6.3 | 9 | 9.6 | 4 | 4.0 |
| Clarendon | - | 0 | 1 | 2.0 | 1 | 2.0 |
| Colleton | - | 0 | 3 | 3.7 | 3 | 3.4 |
| Darlington | 5 | 11.4 | 11 | 8.3 | 9 | 6.6 |
| Dillon | 1 | 4.9 | 1 | 1.6 | - | 0 |
| Dorchester | 3 | 2.7 | 8 | 2.6 | 10 | 3.8 |
| Edgefield | 1 | 7.6 | 1 | 2.4 | 1 | 2.1 |
| Fairfield | - | 0 | 1 | 3.5 | 1 | 3.4 |
| Florence | 5 | 5.3 | 13 | 4.4 | 10 | 3.4 |
| Georgetown | 3 | 7.3 | 8 | 6.5 | 3 | 2.5 |
| Greenville | 13 | 2.9 | 43 | 3.3 | 36 | 2.9 |
| Greenwood | 2 | 3.5 | 12 | 7.1 | 4 | 2.4 |
| Hampton | - | 0 | 2 | 6.2 | - | 0 |
| Horry | 9 | 4.0 | 22 | 3.4 | 17 | 2.9 |
| Jasper | - | 0 | - | 0 | 5 | 11.6 |
| Kershaw | 2 | 3.7 | 3 | 1.9 | 10 | 6.7 |
| Lancaster | 2 | 4.0 | 2 | 1.3 | 11 | 6.6 |
| Laurens | 2 | 3.7 | 5 | 3.0 | 10 | 5.9 |
| Lee | 1 | 15.6 | 1 | 5.1 | 1 | 4.9 |
| Lexington | 2 | 0.8 | 19 | 2.5 | 32 | 4.4 |
| McCormick | - | 0 | - | 0 | - | 0 |
| Marion | - | 0 | 1 | 2.1 | 4 | 7.3 |
| Marlboro | - | 0 | 3 | 7.6 | 1 | 2.1 |
| Newberry | - | 0 | 1 | 1.0 | 6 | 6.6 |
| Oconee | 3 | 4.2 | 10 | 4.5 | 9 | 4.3 |
| Orangeburg | 3 | 7.2 | 8 | 6.7 | 3 | 2.6 |
| Pickens | 3 | 2.5 | 13 | 3.7 | 12 | 3.3 |
| Richland | 17 | 8.1 | 28 | 4.6 | 18 | 3.1 |
| Saluda | 1 | 5.3 | 1 | 1.9 | 1 | 2.0 |
| Spartanburg | 12 | 4.7 | 42 | 5.4 | 25 | 3.3 |
| Sumter | 4 | 4.9 | 11 | 4.5 | 8 | 3.4 |
| Union | - | 0 | 4 | 6.5 | 2 | 2.8 |
| Williamsburg | 1 | 8.7 | 2 | 5.2 | 1 | 2.6 |
| York | 7 | 3.4 | 18 | 3.1 | 25 | 4.8 |
| Unknown | - | 0 | - | 0 | - | 0 |

¹ Rate per 1,000 live births

Note: Rates calculated with 20 or fewer deaths are unreliable and should be used cautiously.

Table F-4A. (continued)
 Neonatal Mortality and Neonatal Mortality Rates¹ by Race
 South Carolina and Each County, 2005, 2003-2005, 2000-2002
 (Residence Data)
 Black & Other

| County of Residence | 2005 | | 2003-2005 | | 2000-2002 | |
|---------------------|--------|------|-----------|------|-----------|------|
| | Number | Rate | Number | Rate | Number | Rate |
| South Carolina | 179 | 8.9 | 564 | 9.6 | 618 | 10.3 |
| Abbeville | 3 | 34.9 | 13 | 42.3 | 10 | 28.8 |
| Aiken | 8 | 14.1 | 16 | 9.3 | 16 | 9.0 |
| Allendale | - | 0 | 5 | 13.6 | 1 | 2.2 |
| Anderson | 5 | 11.6 | 26 | 19.8 | 19 | 13.3 |
| Bamberg | - | 0 | 2 | 5.3 | 6 | 14.3 |
| Barnwell | 3 | 18.3 | 8 | 15.3 | 7 | 12.3 |
| Beaufort | 3 | 4.9 | 16 | 9.4 | 12 | 7.5 |
| Berkeley | 9 | 13.9 | 17 | 9.0 | 19 | 10.0 |
| Calhoun | 1 | 11.5 | 3 | 12.1 | 4 | 14.4 |
| Charleston | 18 | 9.5 | 66 | 11.8 | 70 | 12.1 |
| Cherokee | 5 | 28.1 | 8 | 15.5 | 3 | 5.4 |
| Chester | 2 | 10.2 | 6 | 10.3 | 7 | 10.2 |
| Chesterfield | 1 | 4.6 | 4 | 6.2 | 7 | 9.7 |
| Clarendon | 1 | 4.4 | 6 | 8.4 | 8 | 10.0 |
| Colleton | 1 | 4.0 | 9 | 12.1 | 8 | 9.9 |
| Darlington | 4 | 10.0 | 12 | 9.6 | 18 | 12.7 |
| Dillon | 2 | 8.3 | 3 | 3.9 | 10 | 12.0 |
| Dorchester | 2 | 4.3 | 7 | 5.5 | 12 | 11.3 |
| Edgefield | - | 0 | 1 | 3.0 | 6 | 16.3 |
| Fairfield | - | 0 | 9 | 14.2 | 4 | 6.1 |
| Florence | 9 | 9.0 | 28 | 9.9 | 36 | 13.3 |
| Georgetown | 4 | 13.6 | 10 | 10.9 | 20 | 18.9 |
| Greenville | 14 | 10.5 | 33 | 8.6 | 29 | 8.0 |
| Greenwood | 9 | 27.4 | 21 | 22.8 | 17 | 16.4 |
| Hampton | 1 | 5.6 | 7 | 13.4 | 4 | 7.6 |
| Horry | 5 | 7.7 | 23 | 12.3 | 32 | 17.1 |
| Jasper | 2 | 12.8 | 3 | 6.7 | 1 | 2.1 |
| Kershaw | - | 0 | 1 | 1.6 | 4 | 6.6 |
| Lancaster | 4 | 15.2 | 7 | 9.5 | 6 | 8.2 |
| Laurens | 1 | 4.3 | 11 | 15.5 | 4 | 5.6 |
| Lee | 4 | 22.3 | 9 | 15.8 | 10 | 16.8 |
| Lexington | 6 | 9.9 | 11 | 5.9 | 12 | 6.8 |
| McCormick | 1 | 21.3 | 3 | 19.5 | 2 | 12.3 |
| Marion | - | 0 | 6 | 6.4 | 11 | 11.7 |
| Marlboro | 2 | 8.3 | 4 | 6.1 | 9 | 12.5 |
| Newberry | 2 | 11.1 | 5 | 9.6 | 6 | 10.3 |
| Oconee | - | 0 | 1 | 4.8 | - | 0 |
| Orangeburg | 10 | 10.7 | 21 | 7.8 | 28 | 10.6 |
| Pickens | 2 | 21.1 | 4 | 12.5 | 2 | 5.9 |
| Richland | 17 | 6.3 | 50 | 6.5 | 46 | 6.3 |
| Saluda | - | 0 | 2 | 10.3 | 4 | 17.1 |
| Spartanburg | 3 | 3.5 | 19 | 7.4 | 14 | 5.4 |
| Sumter | 4 | 4.9 | 16 | 6.4 | 24 | 9.5 |
| Union | - | 0 | 2 | 6.0 | 6 | 14.2 |
| Williamsburg | 2 | 6.0 | 8 | 7.7 | 22 | 19.0 |
| York | 9 | 13.8 | 22 | 12.3 | 22 | 12.5 |
| Unknown | - | 0 | - | 0 | - | 0 |

¹ Rate per 1,000 live births

Note: Rates calculated with 20 or fewer deaths are unreliable and should be used cautiously.

Table F-5.
 Postneonatal Mortality and Postneonatal Mortality Rates¹
 South Carolina and Each County, 2005, 2003-2005, 2000-2002
 (Residence Data)

| County of Residence | 2005 | | 2003-2005 | | 2000-2002 | |
|---------------------|--------|------|-----------|------|-----------|------|
| | Number | Rate | Number | Rate | Number | Rate |
| South Carolina | 208 * | 3.6 | 504 * | 3.0 | 468 | 2.8 |
| Abbeville | 1 | 3.7 | 2 | 2.2 | 2 | 1.9 |
| Aiken | 13 | 7.0 | 22 | 4.0 | 18 | 3.2 |
| Allendale | 1 | 6.8 | 2 | 4.4 | 3 | 5.6 |
| Anderson | 6 | 2.7 | 14 | 2.1 | 16 | 2.4 |
| Bamberg | - | 0 | 2 | 3.6 | 2 | 3.2 |
| Barnwell | 2 | 6.4 | 4 | 4.1 | 4 | 3.9 |
| Beaufort | 5 | 2.2 | 15 | 2.3 | 10 | 1.7 |
| Berkeley | 5 | 2.3 | 21 | 3.2 | 13 | 2.0 |
| Calhoun | - | 0 | 1 | 2.0 | - | 0 |
| Charleston | 17 | 3.5 | 35 | 2.5 | 27 | 2.0 |
| Cherokee | 6 | 8.9 | 13 | 6.4 | 17 | 7.8 |
| Chester | 1 | 2.3 | 3 | 2.4 | 6 | 4.3 |
| Chesterfield | 1 | 1.9 | 3 | 1.9 | 3 | 1.7 |
| Clarendon | 2 | 5.2 | 3 | 2.5 | 6 | 4.6 |
| Colleton | 4 | 7.4 | 7 | 4.5 | 2 | 1.2 |
| Darlington | 6 | 7.1 | 13 | 5.0 | 5 | 1.8 |
| Dillon | 2 | 4.5 | 5 | 3.5 | 6 | 4.0 |
| Dorchester | - | 0 | 10 | 2.3 | 14 | 3.8 |
| Edgefield | 1 | 4.0 | 1 | 1.3 | 2 | 2.4 |
| Fairfield | 1 | 3.2 | 3 | 3.3 | 2 | 2.1 |
| Florence | 9 | 4.6 | 18 | 3.1 | 25 | 4.5 |
| Georgetown | 4 | 5.7 | 9 | 4.2 | 6 | 2.6 |
| Greenville | 17 | 2.9 | 37 | 2.2 | 30 | 1.8 |
| Greenwood | 3 | 3.3 | 6 | 2.3 | 3 | 1.1 |
| Hampton | - | 0 | 4 | 4.7 | 2 | 2.2 |
| Horry | 10 | 3.4 | 27 | 3.2 | 23 | 3.0 |
| Jasper | 5 * | 13.3 | 7 * | 7.0 | 3 | 3.3 |
| Kershaw | 2 | 2.6 | 5 | 2.3 | 2 | 0.9 |
| Lancaster | 2 | 2.6 | 12 | 5.2 | 8 | 3.3 |
| Laurens | 6 | 7.8 | 8 | 3.3 | 13 | 5.4 |
| Lee | 2 | 8.2 | 4 | 5.2 | - | 0 |
| Lexington | 11 | 3.5 | 24 | 2.5 | 24 | 2.7 |
| McCormick | - | 0 | 1 | 4.3 | 1 | 3.9 |
| Marion | 2 | 4.6 | 4 | 2.8 | 7 | 4.7 |
| Marlboro | 2 | 5.5 | 3 | 2.8 | 6 | 5.0 |
| Newberry | 1 | 1.9 | 3 | 2.0 | 3 | 2.0 |
| Oconee | 1 | 1.3 | 4 | 1.6 | 6 | 2.6 |
| Orangeburg | 6 | 4.4 | 14 | 3.6 | 12 | 3.2 |
| Pickens | 5 | 3.8 | 11 | 2.9 | 11 | 2.8 |
| Richland | 14 | 2.9 | 44 | 3.2 | 44 | 3.4 |
| Saluda | - | 0 | 1 | 1.4 | 3 | 4.0 |
| Spartanburg | 14 | 4.1 | 43 | 4.2 | 36 | 3.5 |
| Sumter | 10 | 6.0 | 19 | 3.9 | 15 | 3.0 |
| Union | 1 | 3.2 | 2 | 2.1 | 4 | 3.5 |
| Williamsburg | 2 | 4.4 | 4 | 2.8 | 8 | 5.2 |
| York | 5 | 1.9 | 11 | 1.5 | 15 | 2.2 |
| Unknown | - | 0 | - | 0 | - | 0 |

* Includes Unknown Race

¹ Rate per 1,000 live births

Note: Rates calculated with 20 or fewer deaths are unreliable and should be used cautiously.

Table F-5A.
 Postneonatal Mortality and Postneonatal Mortality Rates¹ by Race
 South Carolina and Each County, 2005, 2003-2005, 2000-2002
 (Residence Data)
 White

| County of Residence | 2005 | | 2003-2005 | | 2000-2002 | |
|---------------------|--------|------|-----------|------|-----------|------|
| | Number | Rate | Number | Rate | Number | Rate |
| South Carolina | 100 | 2.7 | 241 | 2.2 | 202 | 1.9 |
| Abbeville | 1 | 5.5 | 2 | 3.4 | 1 | 1.5 |
| Aiken | 9 | 7.1 | 12 | 3.2 | 9 | 2.4 |
| Allendale | - | 0 | - | 0 | - | 0 |
| Anderson | 3 | 1.7 | 10 | 1.9 | 11 | 2.1 |
| Bamberg | - | 0 | 1 | 5.8 | - | 0 |
| Barnwell | - | 0 | - | 0 | 1 | 2.2 |
| Beaufort | 3 | 1.8 | 9 | 1.9 | 4 | 1.0 |
| Berkeley | 3 | 1.9 | 12 | 2.6 | 9 | 2.0 |
| Calhoun | - | 0 | 1 | 4.0 | - | 0 |
| Charleston | 11 | 3.8 | 17 | 2.0 | 6 | 0.8 |
| Cherokee | 4 | 8.1 | 8 | 5.3 | 12 | 7.3 |
| Chester | - | 0 | 1 | 1.5 | 2 | 2.8 |
| Chesterfield | - | 0 | - | 0 | 2 | 2.0 |
| Clarendon | 1 | 6.5 | 1 | 2.0 | 1 | 2.0 |
| Colleton | 2 | 6.8 | 4 | 5.0 | - | 0 |
| Darlington | 2 | 4.5 | 5 | 3.8 | - | 0 |
| Dillon | 1 | 4.9 | 1 | 1.6 | - | 0 |
| Dorchester | - | 0 | 9 | 2.9 | 6 | 2.3 |
| Edgefield | 1 | 7.6 | 1 | 2.4 | 2 | 4.2 |
| Fairfield | - | 0 | - | 0 | - | 0 |
| Florence | - | 0 | 3 | 1.0 | 6 | 2.1 |
| Georgetown | 2 | 4.9 | 4 | 3.2 | 3 | 2.5 |
| Greenville | 7 | 1.5 | 19 | 1.4 | 21 | 1.7 |
| Greenwood | 1 | 1.7 | 1 | 0.6 | - | 0 |
| Hampton | - | 0 | - | 0 | - | 0 |
| Horry | 7 | 3.1 | 19 | 2.9 | 12 | 2.1 |
| Jasper | 2 | 9.2 | 2 | 3.7 | 2 | 4.6 |
| Kershaw | - | 0 | 2 | 1.3 | 2 | 1.3 |
| Lancaster | 2 | 4.0 | 8 | 5.0 | 2 | 1.2 |
| Laurens | 5 | 9.3 | 7 | 4.2 | 7 | 4.1 |
| Lee | - | 0 | 1 | 5.1 | - | 0 |
| Lexington | 6 | 2.3 | 12 | 1.6 | 13 | 1.8 |
| McCormick | - | 0 | - | 0 | - | 0 |
| Marion | - | 0 | - | 0 | 2 | 3.7 |
| Marlboro | 1 | 8.1 | 1 | 2.5 | 3 | 6.4 |
| Newberry | 1 | 3.0 | 3 | 3.1 | 2 | 2.2 |
| Oconee | 1 | 1.4 | 4 | 1.8 | 5 | 2.4 |
| Orangeburg | 1 | 2.4 | 4 | 3.4 | 1 | 0.9 |
| Pickens | 3 | 2.5 | 7 | 2.0 | 11 | 3.1 |
| Richland | 2 | 1.0 | 6 | 1.0 | 3 | 0.5 |
| Saluda | - | 0 | 1 | 1.9 | - | 0 |
| Spartanburg | 10 | 3.9 | 28 | 3.6 | 21 | 2.8 |
| Sumter | 3 | 3.6 | 6 | 2.5 | 6 | 2.5 |
| Union | 1 | 4.7 | 2 | 3.2 | 3 | 4.3 |
| Williamsburg | - | 0 | - | 0 | 1 | 2.6 |
| York | 4 | 2.0 | 7 | 1.2 | 10 | 1.9 |
| Unknown | - | 0 | - | 0 | - | 0 |

¹ Rate per 1,000 live births

Note: Rates calculated with 20 or fewer deaths are unreliable and should be used cautiously.

Table F-5A. (continued)
 Postneonatal Mortality and Postneonatal Mortality Rates¹ by Race
 South Carolina and Each County, 2005, 2003-2005, 2000-2002
 (Residence Data)
 Black & Other

| County of Residence | 2005 | | 2003-2005 | | 2000-2002 | |
|---------------------|--------|------|-----------|------|-----------|------|
| | Number | Rate | Number | Rate | Number | Rate |
| South Carolina | 107 | 5.3 | 262 | 4.4 | 266 | 4.5 |
| Abbeville | - | 0 | - | 0 | 1 | 2.9 |
| Aiken | 4 | 7.1 | 10 | 5.8 | 9 | 5.1 |
| Allendale | 1 | 8.3 | 2 | 5.4 | 3 | 6.6 |
| Anderson | 3 | 7.0 | 4 | 3.0 | 5 | 3.5 |
| Bamberg | - | 0 | 1 | 2.6 | 2 | 4.8 |
| Barnwell | 2 | 12.2 | 4 | 7.6 | 3 | 5.3 |
| Beaufort | 2 | 3.3 | 6 | 3.5 | 6 | 3.7 |
| Berkeley | 2 | 3.1 | 9 | 4.8 | 4 | 2.1 |
| Calhoun | - | 0 | - | 0 | - | 0 |
| Charleston | 6 | 3.2 | 18 | 3.2 | 21 | 3.6 |
| Cherokee | 2 | 11.2 | 5 | 9.7 | 5 | 9.0 |
| Chester | 1 | 5.1 | 2 | 3.4 | 4 | 5.8 |
| Chesterfield | 1 | 4.6 | 3 | 4.6 | 1 | 1.4 |
| Clarendon | 1 | 4.4 | 2 | 2.8 | 5 | 6.3 |
| Colleton | 2 | 8.0 | 3 | 4.0 | 2 | 2.5 |
| Darlington | 4 | 10.0 | 8 | 6.4 | 5 | 3.5 |
| Dillon | 1 | 4.1 | 4 | 5.2 | 6 | 7.2 |
| Dorchester | - | 0 | 1 | 0.8 | 8 | 7.6 |
| Edgefield | - | 0 | - | 0 | - | 0 |
| Fairfield | 1 | 4.8 | 3 | 4.7 | 2 | 3.1 |
| Florence | 9 | 9.0 | 15 | 5.3 | 19 | 7.0 |
| Georgetown | 2 | 6.8 | 5 | 5.4 | 3 | 2.8 |
| Greenville | 10 | 7.5 | 18 | 4.7 | 9 | 2.5 |
| Greenwood | 2 | 6.1 | 5 | 5.4 | 3 | 2.9 |
| Hampton | - | 0 | 4 | 7.7 | 2 | 3.8 |
| Horry | 3 | 4.6 | 8 | 4.3 | 11 | 5.9 |
| Jasper | 2 | 12.8 | 4 | 8.9 | 1 | 2.1 |
| Kershaw | 2 | 9.1 | 3 | 4.8 | - | 0 |
| Lancaster | - | 0 | 4 | 5.4 | 6 | 8.2 |
| Laurens | 1 | 4.3 | 1 | 1.4 | 6 | 8.4 |
| Lee | 2 | 11.2 | 3 | 5.3 | - | 0 |
| Lexington | 5 | 8.3 | 12 | 6.5 | 11 | 6.3 |
| McCormick | - | 0 | 1 | 6.5 | 1 | 6.2 |
| Marion | 2 | 6.8 | 4 | 4.3 | 5 | 5.3 |
| Marlboro | 1 | 4.1 | 2 | 3.0 | 3 | 4.2 |
| Newberry | - | 0 | - | 0 | 1 | 1.7 |
| Oconee | - | 0 | - | 0 | 1 | 4.2 |
| Orangeburg | 5 | 5.3 | 10 | 3.7 | 11 | 4.2 |
| Pickens | 2 | 21.1 | 4 | 12.5 | - | 0 |
| Richland | 12 | 4.5 | 38 | 4.9 | 41 | 5.7 |
| Saluda | - | 0 | - | 0 | 3 | 12.8 |
| Spartanburg | 4 | 4.6 | 15 | 5.9 | 15 | 5.8 |
| Sumter | 7 | 8.6 | 13 | 5.2 | 9 | 3.5 |
| Union | - | 0 | - | 0 | 1 | 2.4 |
| Williamsburg | 2 | 6.0 | 4 | 3.9 | 7 | 6.0 |
| York | 1 | 1.5 | 4 | 2.2 | 5 | 2.8 |
| Unknown | - | 0 | - | 0 | - | 0 |

¹ Rate per 1,000 live births

Note: Rates calculated with 20 or fewer deaths are unreliable and should be used cautiously.

Table F-6.
Fetal Mortality and Fetal Mortality Rates¹ by Race of Mother
South Carolina and Each County, 2005
(Residence Data)

| County of Residence | Total | | White | | Black & Other | |
|---------------------|--------|------|--------|------|---------------|------|
| | Number | Rate | Number | Rate | Number | Rate |
| South Carolina | 525 * | 9.0 | 225 | 6.0 | 294 | 14.4 |
| Abbeville | 4 | 14.7 | 2 | 10.8 | 2 | 22.7 |
| Aiken | 14 | 7.5 | 7 | 5.5 | 7 | 12.2 |
| Allendale | 2 | 13.4 | - | 0 | 2 | 16.4 |
| Anderson | 16 | 7.1 | 7 | 3.8 | 9 | 20.5 |
| Bamberg | 1 | 5.2 | 1 | 18.5 | - | 0 |
| Barnwell | 4 | 12.7 | 1 | 6.8 | 3 | 18.0 |
| Beaufort | 15 * | 6.6 | 6 | 3.7 | 8 | 13.0 |
| Berkeley | 14 | 6.3 | 6 | 3.9 | 8 | 12.2 |
| Calhoun | 2 | 11.8 | 1 | 12.3 | 1 | 11.4 |
| Charleston | 38 | 7.9 | 12 | 4.1 | 26 | 13.5 |
| Cherokee | 5 | 7.4 | 5 | 10.0 | - | 0 |
| Chester | 4 | 9.3 | 3 | 12.8 | 1 | 5.1 |
| Chesterfield | 6 | 11.1 | 3 | 9.4 | 3 | 13.5 |
| Clarendon | 2 | 5.1 | - | 0 | 2 | 8.7 |
| Colleton | 8 | 14.5 | 2 | 6.8 | 6 | 23.3 |
| Darlington | 11 * | 12.9 | 3 | 6.8 | 7 | 17.2 |
| Dillon | 11 | 24.0 | 4 | 19.0 | 7 | 28.2 |
| Dorchester | 14 | 8.9 | 8 | 7.2 | 6 | 12.8 |
| Edgefield | 3 | 12.0 | - | 0 | 3 | 25.0 |
| Fairfield | 5 | 15.9 | 2 | 19.8 | 3 | 14.1 |
| Florence | 14 | 7.1 | 3 | 3.1 | 11 | 10.9 |
| Georgetown | 4 | 5.6 | - | 0 | 4 | 13.4 |
| Greenville | 47 * | 7.9 | 31 | 6.8 | 15 | 11.1 |
| Greenwood | 8 | 8.7 | 2 | 3.4 | 6 | 17.9 |
| Hampton | 2 | 6.8 | 1 | 8.8 | 1 | 5.5 |
| Horry | 23 | 7.9 | 14 | 6.2 | 9 | 13.7 |
| Jasper | 2 | 5.3 | - | 0 | 2 | 12.7 |
| Kershaw | 12 | 15.5 | 3 | 5.5 | 9 | 39.5 |
| Lancaster | 7 | 9.1 | 2 | 4.0 | 5 | 18.7 |
| Laurens | 10 | 12.8 | 5 | 9.2 | 5 | 21.2 |
| Lee | 3 | 12.1 | - | 0 | 3 | 16.5 |
| Lexington | 18 | 5.6 | 11 | 4.3 | 7 | 11.4 |
| McCormick | 2 | 25.3 | - | 0 | 2 | 40.8 |
| Marion | 4 | 9.1 | - | 0 | 4 | 13.4 |
| Marlboro | 5 | 13.5 | 2 | 15.9 | 3 | 12.3 |
| Newberry | 6 | 11.5 | 5 | 14.7 | 1 | 5.5 |
| Oconee | 5 | 6.3 | 4 | 5.6 | 1 | 13.5 |
| Orangeburg | 13 * | 9.5 | 3 | 7.2 | 9 | 9.5 |
| Pickens | 13 | 9.8 | 10 | 8.2 | 3 | 30.6 |
| Richland | 63 | 13.0 | 12 | 5.7 | 51 | 18.7 |
| Saluda | 1 | 3.8 | - | 0 | 1 | 14.1 |
| Spartanburg | 31 * | 9.0 | 18 | 7.0 | 12 | 13.7 |
| Sumter | 21 | 12.5 | 10 | 12.0 | 11 | 13.3 |
| Union | 4 | 12.5 | 2 | 9.3 | 2 | 18.9 |
| Williamsburg | 7 | 15.3 | 1 | 8.6 | 6 | 17.5 |
| York | 21 * | 7.7 | 13 | 6.3 | 7 | 10.6 |
| Unknown | - | 0 | - | 0 | - | 0 |

¹ Rate calculated per 1,000 deliveries

Note: Rates calculated with 20 or fewer deaths are unreliable and should be used cautiously.

*Includes unknown race

Table F-7.
Fetal Deaths by Age of Mother
South Carolina and Each County, 2005
(Residence Data)

| County of Residence | Total Fetal | Age of Mother (Years) | | | | | | | | |
|---------------------|-------------|-----------------------|-------|-------|-------|-------|-------|-------|-----|---------|
| | | <15 | 15-19 | 20-24 | 25-29 | 30-34 | 35-39 | 40-44 | 45+ | Unknown |
| South Carolina | 525 * | 3 | 76 | 159 | 116 | 88 | 42 | 23 | 1 | 17 |
| Abbeville | 4 | - | - | 1 | 1 | 1 | - | 1 | - | - |
| Aiken | 14 | 1 | 2 | 6 | 3 | 1 | 1 | - | - | - |
| Allendale | 2 | - | - | 1 | 1 | - | - | - | - | - |
| Anderson | 16 | - | 4 | 4 | 4 | 2 | 2 | - | - | - |
| Bamberg | 1 | - | - | 1 | - | - | - | - | - | - |
| Barnwell | 4 | - | 2 | 1 | 1 | - | - | - | - | - |
| Beaufort | 15 * | - | 2 | 6 | 4 | 2 | 1 | - | - | - |
| Berkeley | 14 | - | 2 | 4 | 1 | 4 | 2 | - | - | 1 |
| Calhoun | 2 | - | - | 1 | - | 1 | - | - | - | - |
| Charleston | 38 | - | 3 | 13 | 7 | 7 | 3 | 1 | - | 4 |
| Cherokee | 5 | - | 2 | - | 1 | 1 | - | - | - | 1 |
| Chester | 4 | - | - | 2 | - | - | 1 | - | - | 1 |
| Chesterfield | 6 | - | 2 | - | 2 | 1 | - | 1 | - | - |
| Clarendon | 2 | - | - | - | 1 | 1 | - | - | - | - |
| Colleton | 8 | - | 2 | 1 | 5 | - | - | - | - | - |
| Darlington | 11 * | - | - | 3 | 3 | 2 | 2 | 1 | - | - |
| Dillon | 11 | - | 2 | 3 | 3 | 2 | 1 | - | - | - |
| Dorchester | 14 | - | 3 | 6 | 2 | - | 1 | 1 | - | 1 |
| Edgefield | 3 | - | - | 1 | 2 | - | - | - | - | - |
| Fairfield | 5 | - | 1 | 2 | - | 1 | 1 | - | - | - |
| Florence | 14 | - | 3 | 4 | 2 | 3 | 1 | 1 | - | - |
| Georgetown | 4 | - | - | 4 | - | - | - | - | - | - |
| Greenville | 47 * | - | 5 | 12 | 11 | 13 | 1 | 3 | - | 2 |
| Greenwood | 8 | - | 2 | 2 | 1 | 2 | 1 | - | - | - |
| Hampton | 2 | - | 1 | - | 1 | - | - | - | - | - |
| Horry | 23 | - | 3 | 8 | 2 | 7 | 2 | - | - | 1 |
| Jasper | 2 | - | - | - | - | 2 | - | - | - | - |
| Kershaw | 12 | - | 2 | 2 | 3 | 1 | 1 | 3 | - | - |
| Lancaster | 7 | - | 2 | 4 | - | 1 | - | - | - | - |
| Laurens | 10 | 1 | 2 | 4 | 1 | 1 | 1 | - | - | - |
| Lee | 3 | - | 1 | - | 2 | - | - | - | - | - |
| Lexington | 18 | - | 3 | 3 | 3 | 5 | 3 | 1 | - | - |
| McCormick | 2 | - | - | 1 | - | 1 | - | - | - | - |
| Marion | 4 | - | - | 2 | - | - | - | 1 | - | 1 |
| Marlboro | 5 | - | 1 | 2 | - | 2 | - | - | - | - |
| Newberry | 6 | - | - | 2 | 3 | - | - | 1 | - | - |
| Oconee | 5 | - | 1 | 3 | 1 | - | - | - | - | - |
| Orangeburg | 13 * | - | 2 | 3 | 3 | 2 | 1 | - | - | 2 |
| Pickens | 13 | - | - | 2 | 6 | 2 | 3 | - | - | - |
| Richland | 63 | - | 6 | 22 | 16 | 10 | 3 | 3 | 1 | 2 |
| Saluda | 1 | - | 1 | - | - | - | - | - | - | - |
| Spartanburg | 31 * | - | 8 | 7 | 5 | 3 | 6 | 2 | - | - |
| Sumter | 21 | - | 3 | 6 | 6 | 3 | 1 | 1 | - | 1 |
| Union | 4 | - | 1 | 1 | 1 | - | 1 | - | - | - |
| Williamsburg | 7 | 1 | 1 | 3 | - | 1 | 1 | - | - | - |
| York | 21 * | - | 1 | 6 | 8 | 3 | 1 | 2 | - | - |
| Unknown | - | - | - | - | - | - | - | - | - | - |

* Includes unknown race

Table F-7A.
Fetal Deaths by Age and Race of Mother
South Carolina and Each County, 2005
(Residence Data)
White

| County of Residence | Total Fetal | Age of Mother (Years) | | | | | | | | |
|---------------------|-------------|-----------------------|-------|-------|-------|-------|-------|-------|-----|---------|
| | | <15 | 15-19 | 20-24 | 25-29 | 30-34 | 35-39 | 40-44 | 45+ | Unknown |
| South Carolina | 225 | 1 | 28 | 55 | 58 | 43 | 21 | 12 | 1 | 6 |
| Abbeville | 2 | - | - | 1 | 1 | - | - | - | - | - |
| Aiken | 7 | - | 2 | 3 | 1 | 1 | - | - | - | - |
| Allendale | - | - | - | - | - | - | - | - | - | - |
| Anderson | 7 | - | 3 | 1 | 2 | - | 1 | - | - | - |
| Bamberg | 1 | - | - | 1 | - | - | - | - | - | - |
| Barnwell | 1 | - | - | 1 | - | - | - | - | - | - |
| Beaufort | 6 | - | - | 2 | 2 | 1 | 1 | - | - | - |
| Berkeley | 6 | - | 1 | 2 | 1 | 1 | 1 | - | - | - |
| Calhoun | 1 | - | - | - | - | 1 | - | - | - | - |
| Charleston | 12 | - | 2 | - | 3 | 4 | - | - | - | 3 |
| Cherokee | 5 | - | 2 | - | 1 | 1 | - | - | - | 1 |
| Chester | 3 | - | - | 2 | - | - | 1 | - | - | - |
| Chesterfield | 3 | - | 1 | - | 2 | - | - | - | - | - |
| Clarendon | - | - | - | - | - | - | - | - | - | - |
| Colleton | 2 | - | - | 1 | 1 | - | - | - | - | - |
| Darlington | 3 | - | - | 2 | 1 | - | - | - | - | - |
| Dillon | 4 | - | 2 | - | 1 | - | 1 | - | - | - |
| Dorchester | 8 | - | 1 | 4 | 1 | - | 1 | - | - | 1 |
| Edgefield | - | - | - | - | - | - | - | - | - | - |
| Fairfield | 2 | - | 1 | - | - | - | 1 | - | - | - |
| Florence | 3 | - | - | 1 | - | 1 | - | 1 | - | - |
| Georgetown | - | - | - | - | - | - | - | - | - | - |
| Greenville | 31 | - | 2 | 6 | 8 | 11 | 1 | 2 | - | 1 |
| Greenwood | 2 | - | - | - | - | 1 | 1 | - | - | - |
| Hampton | 1 | - | - | - | 1 | - | - | - | - | - |
| Horry | 14 | - | 2 | 3 | 2 | 6 | 1 | - | - | - |
| Jasper | - | - | - | - | - | - | - | - | - | - |
| Kershaw | 3 | - | 1 | - | 2 | - | - | - | - | - |
| Lancaster | 2 | - | - | 1 | - | 1 | - | - | - | - |
| Laurens | 5 | 1 | - | 2 | 1 | - | 1 | - | - | - |
| Lee | - | - | - | - | - | - | - | - | - | - |
| Lexington | 11 | - | 1 | 1 | 2 | 3 | 3 | 1 | - | - |
| McCormick | - | - | - | - | - | - | - | - | - | - |
| Marion | - | - | - | - | - | - | - | - | - | - |
| Marlboro | 2 | - | - | 1 | - | 1 | - | - | - | - |
| Newberry | 5 | - | - | 1 | 3 | - | - | 1 | - | - |
| Oconee | 4 | - | 1 | 3 | - | - | - | - | - | - |
| Orangeburg | 3 | - | - | 1 | 1 | 1 | - | - | - | - |
| Pickens | 10 | - | - | 1 | 5 | 1 | 3 | - | - | - |
| Richland | 12 | - | - | 3 | 2 | 4 | - | 2 | 1 | - |
| Saluda | - | - | - | - | - | - | - | - | - | - |
| Spartanburg | 18 | - | 3 | 4 | 4 | 2 | 3 | 2 | - | - |
| Sumter | 10 | - | 2 | 3 | 3 | - | 1 | 1 | - | - |
| Union | 2 | - | - | 1 | 1 | - | - | - | - | - |
| Williamsburg | 1 | - | - | 1 | - | - | - | - | - | - |
| York | 13 | - | 1 | 2 | 6 | 2 | - | 2 | - | - |
| Unknown | - | - | - | - | - | - | - | - | - | - |

Table F-7A. (continued)
 Fetal Deaths by Age and Race of Mother
 South Carolina and Each County, 2005
 (Residence Data)
 Black & Other

| County of Residence | Total Fetal | Age of Mother (Years) | | | | | | | | |
|---------------------|-------------|-----------------------|-------|-------|-------|-------|-------|-------|-----|---------|
| | | <15 | 15-19 | 20-24 | 25-29 | 30-34 | 35-39 | 40-44 | 45+ | Unknown |
| South Carolina | 294 | 2 | 47 | 102 | 57 | 44 | 21 | 11 | | 10 |
| Abbeville | 2 | - | - | - | - | 1 | - | 1 | - | - |
| Aiken | 7 | 1 | - | 3 | 2 | - | 1 | - | - | - |
| Allendale | 2 | - | - | 1 | 1 | - | - | - | - | - |
| Anderson | 9 | - | 1 | 3 | 2 | 2 | 1 | - | - | - |
| Bamberg | - | - | - | - | - | - | - | - | - | - |
| Barnwell | 3 | - | 2 | - | 1 | - | - | - | - | - |
| Beaufort | 8 | - | 1 | 4 | 2 | 1 | - | - | - | - |
| Berkeley | 8 | - | 1 | 2 | - | 3 | 1 | - | - | 1 |
| Calhoun | 1 | - | - | 1 | - | - | - | - | - | - |
| Charleston | 26 | - | 1 | 13 | 4 | 3 | 3 | 1 | - | 1 |
| Cherokee | - | - | - | - | - | - | - | - | - | - |
| Chester | 1 | - | - | - | - | - | - | - | - | 1 |
| Chesterfield | 3 | - | 1 | - | - | 1 | - | 1 | - | - |
| Clarendon | 2 | - | - | - | 1 | 1 | - | - | - | - |
| Colleton | 6 | - | 2 | - | 4 | - | - | - | - | - |
| Darlington | 7 | - | - | - | 2 | 2 | 2 | 1 | - | - |
| Dillon | 7 | - | - | 3 | 2 | 2 | - | - | - | - |
| Dorchester | 6 | - | 2 | 2 | 1 | - | - | 1 | - | - |
| Edgefield | 3 | - | - | 1 | 2 | - | - | - | - | - |
| Fairfield | 3 | - | - | 2 | - | 1 | - | - | - | - |
| Florence | 11 | - | 3 | 3 | 2 | 2 | 1 | - | - | - |
| Georgetown | 4 | - | - | 4 | - | - | - | - | - | - |
| Greenville | 15 | - | 3 | 6 | 2 | 2 | - | 1 | - | 1 |
| Greenwood | 6 | - | 2 | 2 | 1 | 1 | - | - | - | - |
| Hampton | 1 | - | 1 | - | - | - | - | - | - | - |
| Horry | 9 | - | 1 | 5 | - | 1 | 1 | - | - | 1 |
| Jasper | 2 | - | - | - | - | 2 | - | - | - | - |
| Kershaw | 9 | - | 1 | 2 | 1 | 1 | 1 | 3 | - | - |
| Lancaster | 5 | - | 2 | 3 | - | - | - | - | - | - |
| Laurens | 5 | - | 2 | 2 | - | 1 | - | - | - | - |
| Lee | 3 | - | 1 | - | 2 | - | - | - | - | - |
| Lexington | 7 | - | 2 | 2 | 1 | 2 | - | - | - | - |
| McCormick | 2 | - | - | 1 | - | 1 | - | - | - | - |
| Marion | 4 | - | - | 2 | - | - | - | 1 | - | 1 |
| Marlboro | 3 | - | 1 | 1 | - | 1 | - | - | - | - |
| Newberry | 1 | - | - | 1 | - | - | - | - | - | - |
| Oconee | 1 | - | - | - | 1 | - | - | - | - | - |
| Orangeburg | 9 | - | 2 | 2 | 2 | 1 | 1 | - | - | 1 |
| Pickens | 3 | - | - | 1 | 1 | 1 | - | - | - | - |
| Richland | 51 | - | 6 | 19 | 14 | 6 | 3 | 1 | - | 2 |
| Saluda | 1 | - | 1 | - | - | - | - | - | - | - |
| Spartanburg | 12 | - | 5 | 3 | 1 | - | 3 | - | - | - |
| Sumter | 11 | - | 1 | 3 | 3 | 3 | - | - | - | 1 |
| Union | 2 | - | 1 | - | - | - | 1 | - | - | - |
| Williamsburg | 6 | 1 | 1 | 2 | - | 1 | 1 | - | - | - |
| York | 7 | - | - | 3 | 2 | 1 | 1 | - | - | - |
| Unknown | - | - | - | - | - | - | - | - | - | - |

Table F-8.
Perinatal Mortality and Perinatal Mortality Rates¹ by Race
South Carolina and Each County, 2005
(Residence Data)

| County of Residence | Total | | White | | Black & Other | |
|---------------------|--------|------|--------|------|---------------|------|
| | Number | Rate | Number | Rate | Number | Rate |
| South Carolina | 866 * | 14.9 | 386 | 10.3 | 473 | 23.2 |
| Abbeville | 7 | 25.6 | - | 0 | 5 | 56.8 |
| Aiken | 31 | 16.7 | 16 | 12.6 | 15 | 26.1 |
| Allendale | 3 | 20.1 | - | 0 | - | 0 |
| Anderson | 29 | 12.8 | 15 | 8.2 | 14 | 31.9 |
| Bamberg | - | 0 | - | 0 | - | 0 |
| Barnwell | 8 | 25.4 | 2 | 13.5 | 6 | 35.9 |
| Beaufort | 22 * | 9.7 | 10 | 6.1 | 11 | 17.9 |
| Berkeley | 30 | 13.6 | 13 | 8.4 | 17 | 25.9 |
| Calhoun | 3 | 17.8 | - | 0 | 2 | 22.7 |
| Charleston | 79 * | 16.3 | 34 | 11.7 | 44 | 22.8 |
| Cherokee | 12 | 17.7 | 7 | 14.0 | - | 0 |
| Chester | 9 | 20.9 | 6 | 25.6 | 3 | 15.2 |
| Chesterfield | 9 | 16.7 | 5 | 15.7 | 4 | 18.0 |
| Clarendon | 3 | 7.7 | - | 0 | 3 | 13.0 |
| Colleton | 9 | 16.3 | - | 0 | 7 | 27.2 |
| Darlington | 20 * | 23.5 | 8 | 18.1 | 11 | 27.0 |
| Dillon | 14 | 30.6 | 5 | 23.8 | 9 | 36.3 |
| Dorchester | 19 | 12.0 | 11 | 9.9 | 8 | 17.1 |
| Edgefield | 4 | 15.9 | - | 0 | - | 0 |
| Fairfield | - | 0 | - | 0 | - | 0 |
| Florence | 28 | 14.2 | 8 | 8.4 | 20 | 19.8 |
| Georgetown | 11 | 15.5 | - | 0 | 8 | 26.8 |
| Greenville | 74 * | 12.5 | 44 | 9.6 | 29 | 21.5 |
| Greenwood | 19 | 20.8 | 4 | 6.9 | 15 | 44.8 |
| Hampton | 3 | 10.2 | - | 0 | 2 | 11.0 |
| Horry | 37 | 12.6 | 23 | 10.1 | 14 | 21.4 |
| Jasper | 4 | 10.6 | - | 0 | 4 | 25.3 |
| Kershaw | 14 | 18.1 | 5 | 9.1 | - | 0 |
| Lancaster | 13 | 17.0 | 4 | 8.0 | 9 | 33.6 |
| Laurens | 13 | 16.7 | 7 | 12.9 | 6 | 25.4 |
| Lee | 8 | 32.4 | - | 0 | 7 | 38.5 |
| Lexington | 26 | 8.2 | 13 | 5.1 | 13 | 21.2 |
| McCormick | 3 | 38.0 | - | 0 | 3 | 61.2 |
| Marion | - | 0 | - | 0 | - | 0 |
| Marlboro | 7 | 18.9 | - | 0 | 5 | 20.5 |
| Newberry | 8 | 15.3 | - | 0 | 3 | 16.6 |
| Oconee | 8 | 10.1 | 7 | 9.7 | - | 0 |
| Orangeburg | 26 * | 19.0 | 6 | 14.4 | 19 | 20.1 |
| Pickens | 18 | 13.6 | 13 | 10.6 | 5 | 51.0 |
| Richland | 97 | 20.0 | 29 | 13.7 | 68 | 24.9 |
| Saluda | 2 | 7.7 | - | 0 | - | 0 |
| Spartanburg | 46 * | 13.4 | 30 | 11.7 | 15 | 17.2 |
| Sumter | 29 | 17.3 | 14 | 16.8 | 15 | 18.1 |
| Union | - | 0 | - | 0 | - | 0 |
| Williamsburg | 10 | 21.8 | 2 | 17.2 | 8 | 23.4 |
| York | 37 * | 13.6 | 20 | 9.7 | 16 | 24.2 |
| Unknown | - | 0 | - | 0 | - | 0 |

¹ Rate per 1,000 deliveries

* Includes unknown race

Table F-9
 Causes of Maternal Death¹ by Age Group of Mother
 South Carolina, 2005
 (Residence Data)

| Cause of Maternal Death | Age Group | | | | | | | | |
|---|-----------|--------------|----------------|----------------|----------------|----------------|----------------|----------------|--------------|
| | Total | <15 Years | 15-19 Years | 20-24 Years | 25-29 Years | 30-34 Years | 35-39 Years | 40-44 Years | 45+ Years |
| Complications of Pregnancy, Childbirth, and the Puerperium (O00-O99) | 13 | - | - | 5 | 1 | 2 | 2 | 2 | 1 |
| I. Pregnancy with Abortive Outcome (O00-O07) | 1 | - | - | 1 | - | - | - | - | - |
| 1. Ectopic Pregnancy (O00) | - | - | - | - | - | - | - | - | - |
| 2. Spontaneous Abortion (O03) | - | - | - | - | - | - | - | - | - |
| 3. Medical Abortion (O04) | - | - | - | - | - | - | - | - | - |
| 4. Other Abortion (O05) | - | - | - | - | - | - | - | - | - |
| 5. Other and Unspecified Pregnancy With Abortive Outcome (O01, O02, O06-O07) | 1 | - | - | 1 | - | - | - | - | - |
| II. Direct Obstetric Causes (O10-O92) | 8 | - | - | 2 | 1 | 1 | 2 | 1 | 1 |
| 1. Eclampsia and Pre-Eclampsia (O11, O13-O16) | - | - | - | - | - | - | - | - | - |
| 2. Hemorrhage of Pregnancy and Childbirth and Placenta Previa (O20,O44-O46,O67,O72) | 3 | - | - | 2 | - | 1 | - | - | - |
| 3. Complications Predominantly Related to Puerperium (O85-O92) | - | - | - | - | - | - | - | - | - |
| Obstetric Embolism (O88) | 1 | - | - | - | - | - | 1 | - | - |
| Other Complications Predominantly Related to Puerperium (O85-O87,O89-O92) | - | - | - | - | - | - | - | - | - |
| 4. All Other Direct Obstetric Causes (O10, O12,O21-O43, O47-O66, O68-O71, O73-O75) | 4 | - | - | - | 1 | - | 1 | 1 | 1 |
| III. Obstetric Death of Unspecified Cause (O95) | - | - | - | - | - | - | - | - | - |
| IV. Other Deaths Related to Pregnancy, Childbirth and the Puerperium (O96-O97) | 1 | - | - | 1 | - | - | - | - | - |
| V. Indirect Obstetric Deaths (O98-O99) | 3 | - | - | 1 | - | 1 | - | 1 | - |

¹Classified and Coded According to ICD-10

Table F-9A
 Causes of Maternal Death¹ by Race and Age Group of Mother
 South Carolina, 2005
 (Residence Data)

| Cause of Maternal Death | White | | | | | | | | | Black and Other | | | | | | | | |
|---|-------|-------|-------|-------|-------|-------|-------|-------|-------|-----------------|-------|-------|-------|-------|-------|-------|-------|-------|
| | Total | <15 | 15-19 | 20-24 | 25-29 | 30-34 | 35-39 | 40-44 | 45+ | Total | <15 | 15-19 | 20-24 | 25-29 | 30-34 | 35-39 | 40-44 | 45 + |
| | | Years | Years | Years | Years | Years | Years | Years | Years | | Years | Years | Years | Years | Years | Years | Years | Years |
| Complications of Pregnancy, Childbirth, and the Puerperium (O00-O99) | 6 | - | - | 2 | 1 | 1 | 2 | - | - | 7 | - | - | 3 | - | 1 | - | 2 | 1 |
| I. Pregnancy with Abortive Outcome (O00-O07) | 1 | - | - | 1 | - | - | - | - | - | - | - | - | - | - | - | - | - | - |
| 1. Ectopic Pregnancy (O00) | - | - | - | - | - | - | - | - | - | - | - | - | - | - | - | - | - | - |
| 2. Spontaneous Abortion (O03) | - | - | - | - | - | - | - | - | - | - | - | - | - | - | - | - | - | - |
| 3. Medical Abortion (O04) | - | - | - | - | - | - | - | - | - | - | - | - | - | - | - | - | - | - |
| 4. Other Abortion (O05) | - | - | - | - | - | - | - | - | - | - | - | - | - | - | - | - | - | - |
| 5. Other and Unspecified Pregnancy With Abortive Outcome (O01, O02, O06-O07) | 1 | - | - | 1 | - | - | - | - | - | - | - | - | - | - | - | - | - | - |
| II. Direct Obstetric Causes (O10-O92). | 4 | - | - | 1 | 1 | - | 2 | - | - | 4 | - | - | 1 | - | 1 | - | 1 | 1 |
| 1. Eclampsia and Pre-Eclampsia(O11, O13-O16) | - | - | - | - | - | - | - | - | - | - | - | - | - | - | - | - | - | - |
| 2. Hemorrhage of Pregnancy and Childbirth and Placenta Previa (O20,O44-O46,O67,O72) | 1 | - | - | 1 | - | - | - | - | - | 2 | - | - | 1 | - | 1 | - | - | - |
| 3. Complications Predominantly Related to Puerperium (O85-O92) | - | - | - | - | - | - | - | - | - | - | - | - | - | - | - | - | - | - |
| Obstetric Embolism (O88) | 1 | - | - | - | - | - | 1 | - | - | - | - | - | - | - | - | - | - | - |
| Other Complications Predominantly Related to Puerperium (O85-O87,O89-O92) | - | - | - | - | - | - | - | - | - | - | - | - | - | - | - | - | - | - |
| 4. All Other Direct Obstetric Causes (O10, O12,O21-O43, O47-O66, O68-O71, O73-O75) | 2 | - | - | - | 1 | - | 1 | - | - | 2 | - | - | - | - | - | - | 1 | 1 |
| III. Obstetric Death of Unspecified Cause (O95) | - | - | - | - | - | - | - | - | - | - | - | - | - | - | - | - | - | - |
| IV. Other Deaths Related to Pregnancy, Childbirth and the Puerperium (O96-O97) | - | - | - | - | - | - | - | - | - | 1 | - | - | 1 | - | - | - | - | - |
| V. Indirect Obstetric Deaths (O98-O99) | 1 | - | - | - | - | 1 | - | - | - | 2 | - | - | 1 | - | - | - | 1 | - |

¹Classified & Coded According to ICD-10

The State Flower

“The Yellow Jasmine”



Officially adopted by the General Assembly in 1924

DEATH

Figure G-1.
Death Rates* by County
South Carolina, 2005
(Residence Data)

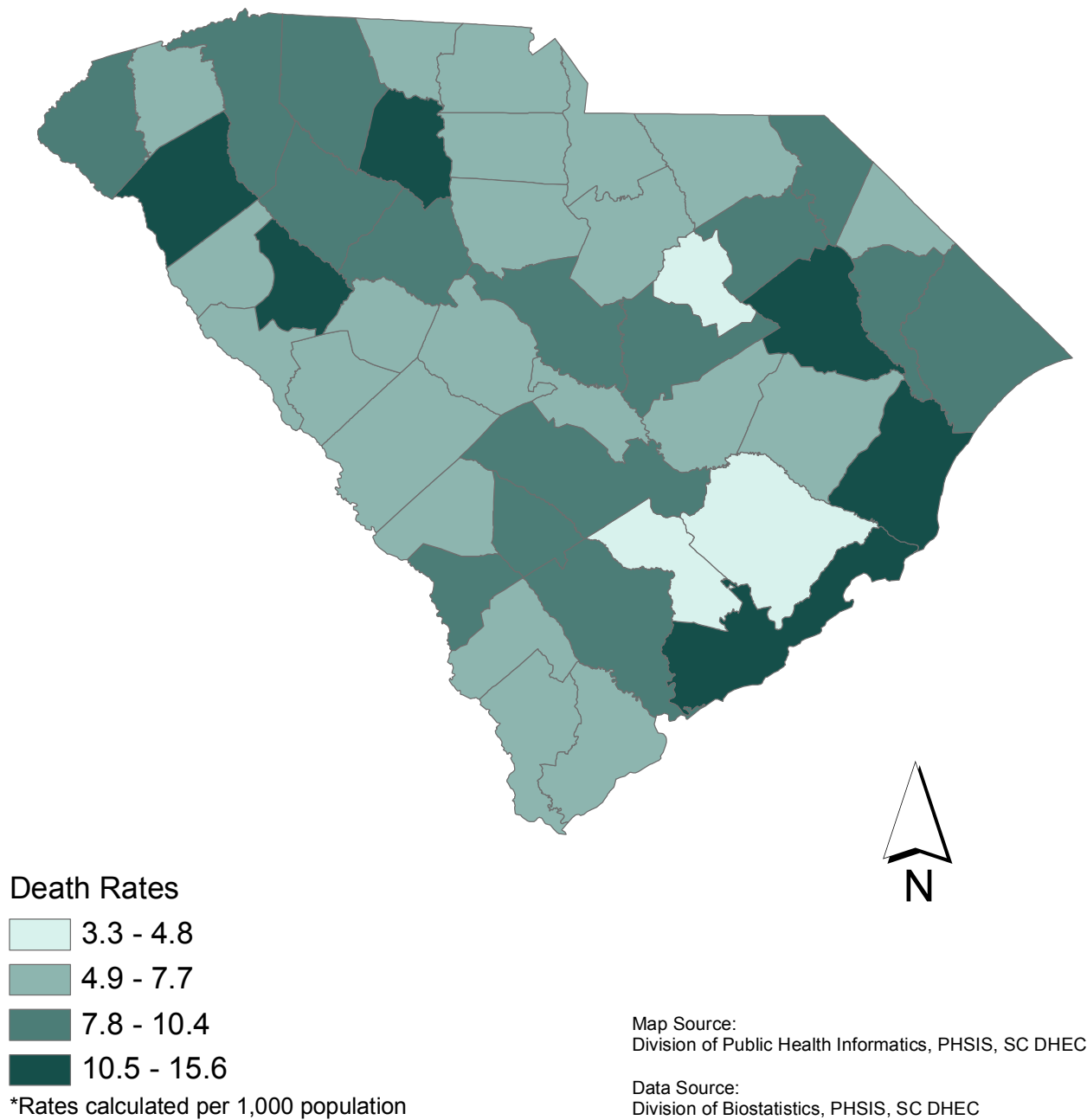

Table G-1.
Deaths and Death Rates¹ by Race
South Carolina, 1981-2005
(Residence Data)

| Year | Total | | White | | Black & Other | |
|------|----------|------|--------|------|---------------|------|
| | Number | Rate | Number | Rate | Number | Rate |
| 1981 | 25,410 | 7.9 | 17,199 | 7.8 | 8,211 | 8.2 |
| 1982 | 25,066 | 7.7 | 16,823 | 7.5 | 8,243 | 8.1 |
| 1983 | 26,130 | 7.9 | 17,717 | 7.8 | 8,413 | 8.1 |
| 1984 | 26,363 | 8.0 | 17,815 | 7.9 | 8,548 | 8.2 |
| 1985 | 27,077 | 8.0 | 18,390 | 8.0 | 8,687 | 8.2 |
| 1986 | 28,122 | 8.2 | 19,098 | 8.2 | 9,024 | 8.3 |
| 1987 | 28,470 | 8.3 | 19,437 | 8.3 | 9,033 | 8.3 |
| 1988 | 29,397 * | 8.4 | 19,951 | 8.3 | 9,443 | 8.4 |
| 1989 | 29,576 | 8.4 | 20,032 | 8.3 | 9,544 | 8.5 |
| 1990 | 29,621 * | 8.5 | 20,192 | 8.4 | 9,427 | 8.8 |
| 1991 | 29,851 * | 8.4 | 20,364 | 8.3 | 9,482 | 8.6 |
| 1992 | 30,565 * | 8.5 | 20,945 | 8.4 | 9,617 | 8.6 |
| 1993 | 31,943 * | 8.8 | 21,939 | 8.7 | 10,002 | 8.9 |
| 1994 | 32,223 * | 8.8 | 22,295 | 8.8 | 9,927 | 8.8 |
| 1995 | 33,500 * | 9.1 | 23,342 | 9.2 | 10,152 | 9.0 |
| 1996 | 34,035 * | 9.2 | 23,585 | 9.2 | 10,448 | 9.2 |
| 1997 | 33,659 * | 9.0 | 23,362 | 9.0 | 10,276 | 8.8 |
| 1998 | 34,781 * | 9.1 | 24,428 | 9.2 | 10,333 | 8.7 |
| 1999 | 35,972 * | 9.3 | 25,432 | 9.5 | 10,523 | 8.8 |
| 2000 | 36,816 * | 9.2 | 26,013 | 9.5 | 10,785 | 8.5 |
| 2001 | 36,576 * | 9.2 | 25,781 | 9.2 | 10,782 | 8.5 |
| 2002 | 37,679 * | 9.2 | 26,740 | 9.5 | 10,924 | 8.4 |
| 2003 | 37,920 * | 9.1 | 27,043 | 9.6 | 10,865 | 8.2 |
| 2004 | 37,152 * | 8.8 | 26,353 | 9.1 | 10,783 | 8.2 |
| 2005 | 38,585 * | 9.1 | 27,755 | 9.5 | 10,810 | 8.2 |

¹ Rates per 1,000 population

* Includes unknown race

Figure G-2
Death Rates by Race
South Carolina, 1981-2005
(Residence Data)

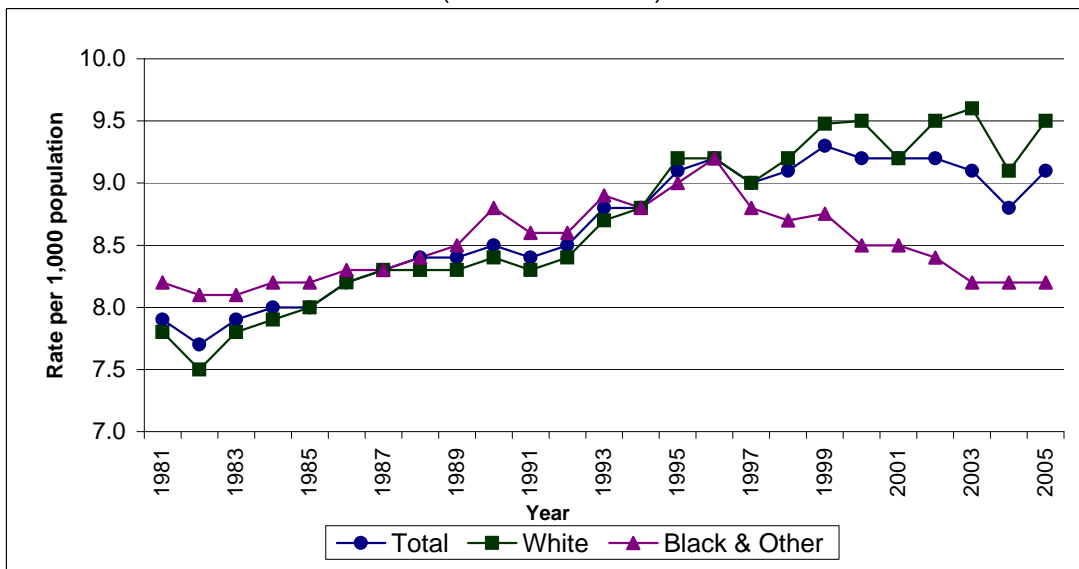

Table G-2.
Mortality from Ten Leading Causes of Death by Race
South Carolina, 2005
(Residence Data)

| Cause of Death (ICD-10 Code) | Total | | White | | Black and Other | |
|--|----------|---------|--------|---------|-----------------|---------|
| | Number | Percent | Number | Percent | Number | Percent |
| All Causes, All Ages | 38,585 * | 100.0 | 27,755 | 100.0 | 10,810 | 100.0 |
| Ten Leading Causes, All Ages | 29,322 * | 76.0 | 21,384 | 77.0 | 7,933 | 73.4 |
| Disease Of Heart (I00-I09,I11,I13,I20-I51) | 9,328 * | 24.2 | 6,786 | 24.4 | 2,541 | 23.5 |
| Malignant Neoplasms (C00-C97) | 8,617 | 22.3 | 6,286 | 22.6 | 2,331 | 21.6 |
| Cerebrovascular Disease (I60-I69) | 2,449 * | 6.3 | 1,694 | 6.1 | 754 | 7.0 |
| Accidents (V01-X59,Y85-Y86) | 2,254 * | 5.8 | 1,648 | 5.9 | 605 | 5.6 |
| Chronic Lower Respiratory Disease (J40-J47) | 1,968 * | 5.1 | 1,708 | 6.2 | 259 | 2.4 |
| Alzheimers (G30) | 1,315 | 3.4 | 1,106 | 4.0 | 209 | 1.9 |
| Diabetes Mellitus (E10-E14) | 1,183 | 3.1 | 690 | 2.5 | 493 | 4.6 |
| Nephritis And Nephrotic Syn And Nephrosis (N00-N07,N17-N19,N25-N27) | 815 | 2.1 | 470 | 1.7 | 345 | 3.2 |
| Pneumonia And Influenza (J10-J18) | 762 | 2.0 | 591 | 2.1 | 171 | 1.6 |
| Septicemia (A40-A41) | 631 * | 1.6 | 405 | 1.5 | 225 | 2.1 |
| All Other Causes | 9,263 * | 24.0 | 6,371 | 23.0 | 2,877 | 26.6 |

* Includes unknown race

Figure G-3.
Percent Distribution for the
Ten Leading Causes of Death by Gender
South Carolina, 2005
(Residence Data)

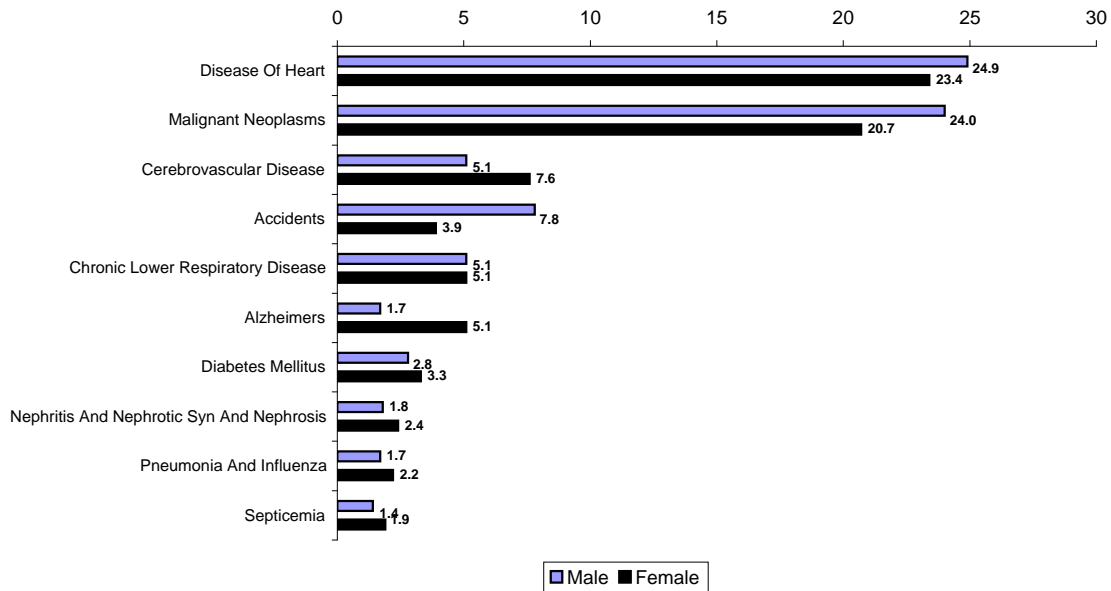

Table G-2A.
Mortality from Ten Leading Causes of Death by Race and Gender
South Carolina, 2005
(Residence Data)

| MALES | | | | | | |
|--|----------|---------|--------|---------|---------------|---------|
| Cause of Death (ICD-10 Code) | Total | | White | | Black & Other | |
| | Number | Percent | Number | Percent | Number | Percent |
| All Causes, All Ages | 19,556 * | 100.0 | 13,978 | 100.0 | 5,566 | 100.0 |
| Ten Leading Causes, All Ages | 15,063 * | 77.0 | 11,038 | 79.0 | 4,024 | 72.3 |
| Disease Of Heart (I00-I09,I11,I13,I20-I51) | 4,872 | 24.9 | 3,578 | 25.6 | 1,294 | 23.2 |
| Malignant Neoplasms (C00-C97) | 4,687 | 24.0 | 3,420 | 24.5 | 1,267 | 22.8 |
| Accidents (V01-X59,Y85-Y86) | 1,521 * | 7.8 | 1089 | 7.8 | 431 | 7.7 |
| Cerebrovascular Disease (I60-I69) | 1,004 | 5.1 | 661 | 4.7 | 343 | 6.2 |
| Chronic Lower Respiratory Disease (J40-J47) | 990 | 5.1 | 828 | 5.9 | 162 | 2.9 |
| Diabetes Mellitus (E10-E14) | 555 | 2.8 | 347 | 2.5 | 208 | 3.7 |
| Suicide (X60-X84,Y87.0) | 398 | 2.0 | 344 | 2.5 | 54 | 1.0 |
| Nephritis And Nephrotic Syn And Nephrosis (N00-N07,N17-N19,N25-N27) | 356 | 1.8 | 225 | 1.6 | 131 | 2.4 |
| Pneumonia And Influenza (J10-J18) | 341 | 1.7 | 259 | 1.9 | 82 | 1.5 |
| Alzheimers (G30) | 339 | 1.7 | 287 | 2.1 | 52 | 0.9 |
| All Other Causes | 4,493 * | 23.0 | 2,940 | 21.0 | 1,542 | 27.7 |

| FEMALES | | | | | | |
|--|----------|---------|--------|---------|---------------|---------|
| Cause of Death (ICD-10 Code) | Total | | White | | Black & Other | |
| | Number | Percent | Number | Percent | Number | Percent |
| All Causes, All Ages | 19,026 * | 100.0 | 13,776 | 100.0 | 5,243 | 100.0 |
| Ten Leading Causes, All Ages | 14,377 * | 75.6 | 10,508 | 76.3 | 3,866 | 73.7 |
| Disease Of Heart (I00-I09,I11,I13,I20-I51) | 4,456 * | 23.4 | 3,208 | 23.3 | 1,247 | 23.8 |
| Malignant Neoplasms (C00-C97) | 3,930 | 20.7 | 2,866 | 20.8 | 1,064 | 20.3 |
| Cerebrovascular Disease (I60-I69) | 1,444 * | 7.6 | 1,033 | 7.5 | 410 | 7.8 |
| Chronic Lower Respiratory Disease (J40-J47) | 978 * | 5.1 | 880 | 6.4 | 97 | 1.9 |
| Alzheimers (G30) | 976 | 5.1 | 819 | 5.9 | 157 | 3.0 |
| Accidents (V01-X59,Y85-Y86) | 733 | 3.9 | 559 | 4.1 | 174 | 3.3 |
| Diabetes Mellitus (E10-E14) | 628 | 3.3 | 343 | 2.5 | 285 | 5.4 |
| Nephritis And Nephrotic Syn And Nephrosis (N00-N07,N17-N19,N25-N27) | 459 | 2.4 | 245 | 1.8 | 214 | 4.1 |
| Pneumonia And Influenza (J10-J18) | 421 | 2.2 | 332 | 2.4 | 89 | 1.7 |
| Septicemia (A40-A41) | 352 | 1.9 | 223 | 1.6 | 129 | 2.5 |
| All Other Causes | 4,649 * | 24.4 | 3,268 | 23.7 | 1,377 | 26.3 |

* Includes unknown race

Table G-3.
Mortality from Five Leading Causes of Death in Specified Age Groups by Race
South Carolina, 2005
(Residence Data)

| | Total | | White | | Black and Other | |
|--|----------|---------|--------|---------|-----------------|---------|
| | Number | Percent | Number | Percent | Number | Percent |
| Under 1 Year | | | | | | |
| All Causes | 549 * | 100.0 | 261 | 100.0 | 286 | 100.0 |
| Disorders Relating to Short Gest, Etc. (P07) | 81 | 14.8 | 31 | 11.9 | 50 | 17.5 |
| Congenital Malform., Deform., Chromosomal Abn. (Q00-Q09) | 79 | 14.4 | 48 | 18.4 | 31 | 10.8 |
| Sudden Infant Death Syndrome (R95) | 48 | 8.7 | 25 | 9.6 | 23 | 8.0 |
| Newborn Aff by Maternal Comp of Preg (P01) | 28 | 5.1 | 11 | 4.2 | 17 | 5.9 |
| Accidents (V01-X59, Y85-Y86) | 28 | 5.1 | 16 | 6.1 | 12 | 4.2 |
| All Other Causes | 285 * | 51.9 | 130 | 49.8 | 153 | 53.5 |
| 1 - 4 Years | | | | | | |
| All Causes | 73 | 100.0 | 39 | 100.0 | 34 | 100.0 |
| Accidents (V01-X59, Y85-Y86) | 34 | 46.6 | 19 | 48.7 | 15 | 44.1 |
| Congenital Malform., Deform., Chromosomal Abn. (Q00-Q99) | 8 | 11.0 | 4 | 10.3 | 4 | 11.8 |
| Malignant Neoplasms (C00-C97) | 3 | 4.1 | 1 | 2.6 | 2 | 5.9 |
| Homicide (X85-Y09, Y87.1) | 3 | 4.1 | 0 | 0.0 | 3 | 8.8 |
| All Other Causes | 25 | 34.2 | 15 | 38.5 | 10 | 29.4 |
| 5 - 14 Years | | | | | | |
| All Causes | 127 | 100.0 | 72 | 100.0 | 55 | 100.0 |
| Accidents (V01-X59, Y85-Y86) | 47 | 37.0 | 26 | 36.1 | 21 | 38.2 |
| Malignant Neoplasms (C00-C97) | 17 | 13.4 | 8 | 11.1 | 9 | 16.4 |
| Disease Of Heart (I00-I09, I11, I13, I20-I51) | 7 | 5.5 | 3 | 4.2 | 4 | 7.3 |
| Congenital Malform., Deform., Chromosomal Abn. (Q00-Q99) | 5 | 3.9 | 4 | 5.6 | 1 | 1.8 |
| Benign Neoplasms (D00-D48) | 4 | 3.1 | 3 | 4.2 | 1 | 1.8 |
| Suicide (X60-X84, Y87.0) | 4 | 3.1 | 4 | 5.6 | 0 | 0.0 |
| All Other Causes | 43 | 33.9 | 24 | 33.3 | 19 | 34.5 |
| 15-24 Years | | | | | | |
| All Causes | 619 * | 100.0 | 364 | 100.0 | 253 | 100.0 |
| Accidents (V01-X59, Y85-Y86) | 332 | 53.6 | 236 | 64.8 | 96 | 37.9 |
| Homicide (X85-Y09, Y87.1) | 88 | 14.2 | 21 | 5.8 | 67 | 26.5 |
| Suicide (X60-X84, Y87.0) | 70 | 11.3 | 52 | 14.3 | 18 | 7.1 |
| Malignant Neoplasms (C00-C97) | 25 | 4.0 | 16 | 4.4 | 9 | 3.6 |
| Disease Of Heart (I00-I09, I11, I13, I20-I51) | 22 | 3.6 | 10 | 2.7 | 12 | 4.7 |
| All Other Causes | 82 * | 13.2 | 29 | 8.0 | 51 | 20.2 |
| 25 - 44 Years | | | | | | |
| All Causes | 2,388 * | 100.0 | 1,449 | 100.0 | 936 | 100.0 |
| Accidents (V01-X59, Y85-Y86) | 669 * | 28.0 | 500 | 34.5 | 168 | 17.9 |
| Disease Of Heart (I00-I09, I11, I13, I20-I51) | 359 * | 15.0 | 199 | 13.7 | 159 | 17.0 |
| Malignant Neoplasms (C00-C97) | 296 | 12.4 | 178 | 12.3 | 118 | 12.6 |
| Suicide (X60-X84, Y87.0) | 190 | 8.0 | 161 | 11.1 | 29 | 3.1 |
| Homicide (X85-Y09, Y87.1) | 143 | 6.0 | 51 | 3.5 | 92 | 9.8 |
| All Other Causes | 731 * | 30.6 | 360 | 24.8 | 370 | 39.5 |
| 45 - 64 Years | | | | | | |
| All Causes | 8,623 * | 100.0 | 5,498 | 100.0 | 3,123 | 100.0 |
| Malignant Neoplasms (C00-C97) | 2,603 | 30.2 | 1,733 | 31.5 | 870 | 27.9 |
| Disease Of Heart (I00-I09, I11, I13, I20-I51) | 2,031 | 23.6 | 1,322 | 24.0 | 709 | 22.7 |
| Accidents (V01-X59, Y85-Y86) | 600 | 7.0 | 416 | 7.6 | 184 | 5.9 |
| Cerebrovascular Disease (I60-I69) | 360 | 4.2 | 153 | 2.8 | 207 | 6.6 |
| Chronic Lower Respiratory Disease (J40-J47) | 341 | 4.0 | 268 | 4.9 | 73 | 2.3 |
| All Other Causes | 2,688 * | 31.2 | 1,606 | 29.2 | 1,080 | 34.6 |
| 65 - 74 Years | | | | | | |
| All Causes | 6,979 * | 100.0 | 5,040 | 100.0 | 1,936 | 100.0 |
| Malignant Neoplasms (C00-C97) | 2,250 | 32.2 | 1,703 | 33.8 | 547 | 28.3 |
| Disease Of Heart (I00-I09, I11, I13, I20-I51) | 1,690 | 24.2 | 1,187 | 23.6 | 503 | 26.0 |
| Chronic Lower Respiratory Disease (J40-J47) | 535 | 7.7 | 480 | 9.5 | 55 | 2.8 |
| Cerebrovascular Disease (I60-I69) | 389 * | 5.6 | 248 | 4.9 | 140 | 7.2 |
| Diabetes Mellitus (E10-E14) | 280 | 4.0 | 152 | 3.0 | 128 | 6.6 |
| All Other Causes | 1,835 * | 26.3 | 1,270 | 25.2 | 563 | 29.1 |
| 75 Years & Over | | | | | | |
| All Causes | 19,218 * | 100.0 | 15,026 | 100.0 | 4,185 | 100.0 |
| Disease Of Heart (I00-I09, I11, I13, I20-I51) | 5,205 | 27.1 | 4,056 | 27.0 | 1,149 | 27.5 |
| Malignant Neoplasms (C00-C97) | 3,419 | 17.8 | 2,643 | 17.6 | 776 | 18.5 |
| Cerebrovascular Disease (I60-I69) | 1,634 | 8.5 | 1,262 | 8.4 | 372 | 8.9 |
| Alzheimers (G30) | 1,240 | 6.5 | 1,051 | 7.0 | 189 | 4.5 |
| Chronic Lower Respiratory Disease (J40-J47) | 1,061 * | 5.5 | 942 | 6.3 | 118 | 2.8 |
| All Other Causes | 6,659 * | 34.6 | 5,072 | 33.8 | 1,581 | 37.8 |

Table G-3A.
Mortality from Five Leading Causes of Death in Specified Age Groups by Race and Gender
South Carolina, 2005
(Residence Data)
Males

| | Total | | White | | Black and Other | |
|--|---------|---------|--------|---------|-----------------|---------|
| | Number | Percent | Number | Percent | Number | Percent |
| Under 1 Year | | | | | | |
| All Causes | 331 * | 100.0 | 151 | 100.0 | 178 | 100.0 |
| Disorders Relating to Short Gest, Etc. (P07) | 48 | 14.5 | 17 | 11.3 | 31 | 17.4 |
| Congenital Malform., Deform., Chromosomal Abn. (Q00-Q09) | 45 | 13.6 | 26 | 17.2 | 19 | 10.7 |
| Sudden Infant Death Syndrome (R95) | 32 | 9.7 | 17 | 11.3 | 15 | 8.4 |
| Newborn Aff by Maternal Comp of Preg (P01) | 16 | 4.8 | 5 | 3.3 | 11 | 6.2 |
| Accidents (V01-X59, Y85-Y86) | 16 | 4.8 | 9 | 6.0 | 7 | 3.9 |
| All Other Causes | 174 * | 52.6 | 77 | 51.0 | 95 | 53.4 |
| 1 - 4 Years | | | | | | |
| All Causes | 47 | 100.0 | 25 | 100.0 | 22 | 100.0 |
| Accidents (V01-X59, Y85-Y86) | 20 | 42.6 | 11 | 44.0 | 9 | 40.9 |
| Congenital Malform., Deform., Chromosomal Abn.(Q00-Q99) | 5 | 10.6 | 4 | 16.0 | 1 | 4.5 |
| Homicide (X85-Y09, Y87.1) | 3 | 6.4 | 0 | 0.0 | 3 | 13.6 |
| Malignant Neoplasms (C00-C97) | 2 | 4.3 | 0 | 0.0 | 2 | 9.1 |
| Benign Neoplasms (D00-D48) | 2 | 4.3 | 2 | 8.0 | 0 | 0.0 |
| Meningitis (G00, G03) | 2 | 4.3 | 2 | 8.0 | 0 | 0.0 |
| All Other Causes | 13 | 27.7 | 6 | 24.0 | 7 | 31.8 |
| 5 - 14 Years | | | | | | |
| All Causes | 78 | 100.0 | 47 | 100.0 | 31 | 100.0 |
| Accidents (V01-X59, Y85-Y86) | 29 | 37.2 | 18 | 38.3 | 11 | 35.5 |
| Malignant Neoplasms (C00-C97) | 9 | 11.5 | 5 | 10.6 | 4 | 12.9 |
| Disease Of Heart (I00-I09, I11, I13, I20-I51) | 4 | 5.1 | 1 | 2.1 | 3 | 9.7 |
| Suicide (X60-X84, Y87.0) | 4 | 5.1 | 4 | 8.5 | 0 | 0.0 |
| Congenital Malform., Deform., Chromosomal Abn.(Q00-Q99) | 3 | 3.8 | 3 | 6.4 | 0 | 0.0 |
| All Other Causes | 29 | 37.2 | 16 | 34.0 | 13 | 41.9 |
| 15-24 Years | | | | | | |
| All Causes | 452 * | 100.0 | 275 | 100.0 | 176 | 100.0 |
| Accidents (V01-X59, Y85-Y86) | 249 | 55.1 | 182 | 66.2 | 67 | 38.1 |
| Homicide (X85-Y09, Y87.1) | 72 | 15.9 | 14 | 5.1 | 58 | 33.0 |
| Suicide (X60-X84, Y87.0) | 59 | 13.1 | 44 | 16.0 | 15 | 8.5 |
| Disease Of Heart (I00-I09, I11, I13, I20-I51) | 13 | 2.9 | 7 | 2.5 | 6 | 3.4 |
| Malignant Neoplasms (C00-C97) | 11 | 2.4 | 9 | 3.3 | 2 | 1.1 |
| All Other Causes | 48 * | 10.6 | 19 | 6.9 | 28 | 15.9 |
| 25 - 44 Years | | | | | | |
| All Causes | 1,552 * | 100.0 | 971 | 100.0 | 580 | 100.0 |
| Accidents (V01-X59, Y85-Y86) | 500 * | 32.2 | 360 | 37.1 | 139 | 24.0 |
| Disease Of Heart (I00-I09, I11, I13, I20-I51) | 239 | 15.4 | 134 | 13.8 | 105 | 18.1 |
| Suicide (X60-X84, Y87.0) | 155 | 10.0 | 131 | 13.5 | 24 | 4.1 |
| Malignant Neoplasms (C00-C97) | 135 | 8.7 | 87 | 9.0 | 48 | 8.3 |
| Homicide (X85-Y09, Y87.1) | 114 | 7.3 | 37 | 3.8 | 77 | 13.3 |
| All Other Causes | 409 | 26.4 | 222 | 22.9 | 187 | 32.2 |
| 45 - 64 Years | | | | | | |
| All Causes | 5,327 * | 100.0 | 3,401 | 100.0 | 1,924 | 100.0 |
| Malignant Neoplasms (C00-C97) | 1,471 | 27.6 | 954 | 28.1 | 517 | 26.9 |
| Disease Of Heart (I00-I09, I11, I13, I20-I51) | 1,404 | 26.4 | 943 | 27.7 | 461 | 24.0 |
| Accidents (V01-X59, Y85-Y86) | 419 | 7.9 | 284 | 8.4 | 135 | 7.0 |
| Cerebrovascular Disease (I60-I69) | 216 | 4.1 | 89 | 2.6 | 127 | 6.6 |
| Diabetes Mellitus (E10-E14) | 193 | 3.6 | 109 | 3.2 | 84 | 4.4 |
| All Other Causes | 1,624 * | 30.5 | 1,022 | 30.0 | 600 | 31.2 |
| 65 - 74 Years | | | | | | |
| All Causes | 3,966 * | 100.0 | 2,914 | 100.0 | 1,051 | 100.0 |
| Malignant Neoplasms (C00-C97) | 1,306 | 32.9 | 992 | 34.0 | 314 | 29.9 |
| Disease Of Heart (I00-I09, I11, I13, I20-I51) | 1,048 | 26.4 | 765 | 26.3 | 283 | 26.9 |
| Chronic Lower Respiratory Disease (J40-J47) | 282 | 7.1 | 248 | 8.5 | 34 | 3.2 |
| Cerebrovascular Disease (I60-I69) | 212 | 5.3 | 132 | 4.5 | 80 | 7.6 |
| Diabetes Mellitus (E10-E14) | 133 | 3.4 | 80 | 2.7 | 53 | 5.0 |
| All Other Causes | 985 * | 24.8 | 697 | 23.9 | 287 | 27.3 |
| 75 Years & Over | | | | | | |
| All Causes | 7,796 * | 100.0 | 6,189 | 100.0 | 1,602 | 100.0 |
| Disease Of Heart (I00-I09, I11, I13, I20-I51) | 2,157 | 27.7 | 1,723 | 27.8 | 434 | 27.1 |
| Malignant Neoplasms (C00-C97) | 1,750 | 22.4 | 1,370 | 22.1 | 380 | 23.7 |
| Cerebrovascular Disease (I60-I69) | 541 | 6.9 | 422 | 6.8 | 119 | 7.4 |
| Chronic Lower Respiratory Disease (J40-J47) | 518 | 6.6 | 440 | 7.1 | 78 | 4.9 |
| Alzheimers (G30) | 308 | 4.0 | 263 | 4.2 | 45 | 2.8 |
| All Other Causes | 2,522 * | 32.3 | 1,971 | 31.8 | 546 | 34.1 |

Table G-3A.
Mortality from Five Leading Causes of Death in Specified Age Groups by Race and Gender
South Carolina, 2005
(Residence Data)
Females

| | Total | | White | | Black and Other | |
|--|----------|---------|--------|---------|-----------------|---------|
| | Number | Percent | Number | Percent | Number | Percent |
| Under 1 Year | | | | | | |
| All Causes | 218 | 100.0 | 110 | 100.0 | 108 | 100.0 |
| Congenital Malform., Deform., Chromosomal Abn. (Q00-Q09) | 34 | 15.6 | 22 | 20.0 | 12 | 11.1 |
| Disorders Relating to Short Gest, Etc. (P07) | 33 | 15.1 | 14 | 12.7 | 19 | 17.6 |
| Sudden Infant Death Syndrome (R95) | 16 | 7.3 | 8 | 7.3 | 8 | 7.4 |
| Newborn Aff by Maternal Comp of Preg (P01) | 12 | 5.5 | 6 | 5.5 | 6 | 5.6 |
| Accidents (V01-X59, Y85-Y86) | 12 | 5.5 | 7 | 6.4 | 5 | 4.6 |
| All Other Causes | 111 | 50.9 | 53 | 48.2 | 58 | 53.7 |
| 1 - 4 Years | | | | | | |
| All Causes | 26 | 100.0 | 14 | 100.0 | 12 | 100.0 |
| Accidents (V01-X59, Y85-Y86) | 14 | 53.8 | 8 | 57.1 | 6 | 50.0 |
| Congenital Malform., Deform., Chromosomal Abn.(Q00-Q99) | 3 | 11.5 | 0 | 0.0 | 3 | 25.0 |
| Septicemia (A40-A41) | 1 | 3.8 | 1 | 7.1 | 0 | 0.0 |
| Malignant Neoplasms (C00-C97) | 1 | 3.8 | 1 | 7.1 | 0 | 0.0 |
| Disease Of Heart (I00-I09,I11,I13,I20-I51) | 1 | 3.8 | 0 | 0.0 | 1 | 8.3 |
| Cerebrovascular Disease (I60-I69) | 1 | 3.8 | 1 | 7.1 | 0 | 0.0 |
| All Other Causes | 5 | 19.2 | 3 | 21.4 | 2 | 16.7 |
| 5 - 14 Years | | | | | | |
| All Causes | 49 | 100.0 | 25 | 100.0 | 24 | 100.0 |
| Accidents (V01-X59, Y85-Y86) | 18 | 36.7 | 8 | 32.0 | 10 | 41.7 |
| Malignant Neoplasms (C00-C97) | 8 | 16.3 | 3 | 12.0 | 5 | 20.8 |
| Disease Of Heart (I00-I09,I11,I13,I20-I51) | 3 | 6.1 | 2 | 8.0 | 1 | 4.2 |
| Benign Neoplasms (D00-D48) | 2 | 4.1 | 2 | 8.0 | 0 | 0.0 |
| Congenital Malform., Deform., Chromosomal Abn.(Q00-Q99) | 2 | 4.1 | 1 | 4.0 | 1 | 4.2 |
| All Other Causes | 16 | 32.7 | 9 | 36.0 | 7 | 29.2 |
| 15-24 Years | | | | | | |
| All Causes | 167 * | 100.0 | 89 | 100.0 | 77 | 100.0 |
| Accidents (V01-X59, Y85-Y86) | 83 | 49.7 | 54 | 60.7 | 29 | 37.7 |
| Homicide (X85-Y09, Y87.1) | 16 | 9.6 | 7 | 7.9 | 9 | 11.7 |
| Malignant Neoplasms (C00-C97) | 14 | 8.4 | 7 | 7.9 | 7 | 9.1 |
| Suicide (X60-X84, Y87.0) | 11 | 6.6 | 8 | 9.0 | 3 | 3.9 |
| Disease Of Heart (I00-I09,I11,I13,I20-I51) | 9 | 5.4 | 3 | 3.4 | 6 | 7.8 |
| All Other Causes | 34 * | 20.4 | 10 | 11.2 | 23 | 29.9 |
| 25 - 44 Years | | | | | | |
| All Causes | 836 * | 100.0 | 478 | 100.0 | 356 | 100.0 |
| Accidents (V01-X59, Y85-Y86) | 169 | 20.2 | 140 | 29.3 | 29 | 8.1 |
| Malignant Neoplasms (C00-C97) | 161 | 19.3 | 91 | 19.0 | 70 | 19.7 |
| Disease Of Heart (I00-I09,I11,I13,I20-I51) | 120 * | 14.4 | 65 | 13.6 | 54 | 15.2 |
| HIV (B20-B24) | 41 | 4.9 | 5 | 1.0 | 36 | 10.1 |
| Suicide (X60-X84, Y87.0) | 35 | 4.2 | 30 | 6.3 | 5 | 1.4 |
| All Other Causes | 310 * | 37.1 | 147 | 30.8 | 162 | 45.5 |
| 45 - 64 Years | | | | | | |
| All Causes | 3,296 | 100.0 | 2,097 | 100.0 | 1,199 | 100.0 |
| Malignant Neoplasms (C00-C97) | 1,132 | 34.3 | 779 | 37.1 | 353 | 29.4 |
| Disease Of Heart (I00-I09,I11,I13,I20-I51) | 627 | 19.0 | 379 | 18.1 | 248 | 20.7 |
| Accidents (V01-X59, Y85-Y86) | 181 | 5.5 | 132 | 6.3 | 49 | 4.1 |
| Chronic Lower Respiratory Disease (J40-J47) | 164 | 5.0 | 136 | 6.5 | 28 | 2.3 |
| Cerebrovascular Disease (I60-I69) | 144 | 4.4 | 64 | 3.1 | 80 | 6.7 |
| All Other Causes | 1,048 | 31.8 | 607 | 28.9 | 441 | 36.8 |
| 65 - 74 Years | | | | | | |
| All Causes | 3,013 * | 100.0 | 2,126 | 100.0 | 885 | 100.0 |
| Malignant Neoplasms (C00-C97) | 944 | 31.3 | 711 | 33.4 | 233 | 26.3 |
| Disease Of Heart (I00-I09,I11,I13,I20-I51) | 642 | 21.3 | 422 | 19.8 | 220 | 24.9 |
| Chronic Lower Respiratory Disease (J40-J47) | 253 | 8.4 | 232 | 10.9 | 21 | 2.4 |
| Cerebrovascular Disease (I60-I69) | 177 * | 5.9 | 116 | 5.5 | 60 | 6.8 |
| Diabetes Mellitus (E10-E14) | 147 | 4.9 | 72 | 3.4 | 75 | 8.5 |
| All Other Causes | 850 * | 28.2 | 573 | 27.0 | 276 | 31.2 |
| 75 Years & Over | | | | | | |
| All Causes | 11,420 * | 100.0 | 8,836 | 100.0 | 2,582 | 100.0 |
| Disease Of Heart (I00-I09,I11,I13,I20-I51) | 3,048 | 26.7 | 2,333 | 26.4 | 715 | 27.7 |
| Malignant Neoplasms (C00-C97) | 1,669 | 14.6 | 1,273 | 14.4 | 396 | 15.3 |
| Cerebrovascular Disease (I60-I69) | 1,092 | 9.6 | 840 | 9.5 | 252 | 9.8 |
| Alzheimers (G30) | 932 | 8.2 | 788 | 8.9 | 144 | 5.6 |
| Chronic Lower Respiratory Disease (J40-J47) | 543 * | 4.8 | 502 | 5.7 | 40 | 1.5 |
| All Other Causes | 4,136 * | 36.2 | 3,100 | 35.1 | 1,035 | 40.1 |

Table G-4.
Percent Distribution of Deaths by Race and Age
South Carolina, 1985, 1995 and 2005
(Residence Data)

| Age at Death | Total | | | White | | | Black & Other | | |
|--------------|-------|-------|-------|-------|-------|-------|---------------|-------|-------|
| | 1985 | 1995 | 2005 | 1985 | 1995 | 2005 | 1985 | 1995 | 2005 |
| All Ages | 100.0 | 100.0 | 100.0 | 100.0 | 100.0 | 100.0 | 100.0 | 100.0 | 100.0 |
| Under 1 | 2.7 | 1.4 | 1.4 | 1.6 | 0.9 | 0.9 | 5.0 | 2.6 | 2.6 |
| 01-04 | 0.4 | 0.3 | 0.2 | 0.3 | 0.2 | 0.1 | 0.7 | 0.5 | 0.3 |
| 05-09 | 0.3 | 0.2 | 0.2 | 0.2 | 0.1 | 0.1 | 0.4 | 0.3 | 0.3 |
| 10-14 | 0.3 | 0.3 | 0.2 | 0.3 | 0.2 | 0.1 | 0.3 | 0.4 | 0.2 |
| 15-19 | 0.9 | 0.7 | 0.6 | 0.9 | 0.7 | 0.5 | 0.8 | 0.9 | 0.9 |
| 20-24 | 1.4 | 0.9 | 1.0 | 1.4 | 0.7 | 0.8 | 1.5 | 1.4 | 1.4 |
| 25-34 | 2.9 | 2.7 | 2.2 | 2.4 | 2.1 | 1.8 | 4.0 | 4.3 | 3.1 |
| 35-44 | 4.3 | 5.1 | 4.0 | 3.5 | 3.8 | 3.4 | 6.1 | 8.1 | 5.5 |
| 45-54 | 7.4 | 7.5 | 8.9 | 6.6 | 6.3 | 7.6 | 8.9 | 10.1 | 12.3 |
| 55-64 | 16.1 | 12.7 | 13.4 | 15.5 | 12.1 | 12.2 | 17.3 | 14.1 | 16.6 |
| 65-74 | 25.6 | 22.6 | 18.1 | 25.0 | 23.3 | 18.2 | 26.7 | 21.0 | 17.9 |
| 75 and Over | 37.7 | 45.5 | 49.8 | 42.3 | 49.6 | 54.1 | 28.2 | 36.2 | 38.7 |

Table G-5.
Deaths from Major Cardiovascular Diseases
South Carolina, 2005
(Residence Data)

| | Number | Percent |
|---|--------|---------|
| Major Cardiovascular Disease (I00 - I78) | 12,693 | 32.9 |
| Disease of the Heart (I00 - I09, I11, I13, I20 - I51) | 9,328 | 24.2 |
| Essential Hypertension & Hypertensive Renal Disease (I11-I13) | 424 | 1.1 |
| Cerebrovascular Disease (I60-I69) | 2,449 | 6.3 |
| Atherosclerosis (I70) | 70 | 0.2 |
| Other Diseases of Circulatory System (I71 - I78) | 421 | 1.1 |

Table G-6.
Distribution of Malignant Neoplasms by Site and Gender
South Carolina, 2005
(Residence Data)

| | Total | | Male | | Female | |
|---|--------|---------|--------|---------|--------|---------|
| | Number | Percent | Number | Percent | Number | Percent |
| Malignant Neoplasms (C00-C97) | 8,617 | 100.0 | 4,687 | 100.0 | 3,930 | 100.0 |
| Lip, Oral Cavity and Pharynx (C00-C14) | 137 | 1.6 | 93 | 2.0 | 44 | 1.1 |
| Digestive Organs (C15-C26) | 1,978 | 23.0 | 1,140 | 24.3 | 838 | 21.3 |
| Respiratory and Intrathoracic Organs (C30-C39) | 2,781 | 32.3 | 1,707 | 36.4 | 1,074 | 27.3 |
| Breast (C50) | 663 | 7.7 | 9 | 0.2 | 654 | 16.6 |
| Female Genital Organs (C51-C58) | 383 | 4.4 | | | 383 | 9.7 |
| Vulva and Vagina (C51-C52) | (16) | (4.2) | | | (16) | (4.2) |
| Cervix Uteri (C53) | (64) | (16.7) | | | (64) | (16.7) |
| Corpus Uteri and Uterus, part unspecified (C54-C55) | (108) | (28.2) | | | (108) | (28.2) |
| Ovary (C56) | (191) | (49.9) | | | (191) | (49.9) |
| Other Female Genital Organs (C57, C58) | (4) | (1) | | | (4) | (1) |
| Male Genital Organs (C60-C63) | 469 | 5.4 | 469 | 10.0 | | |
| Prostate (C61) | (462) | (98.5) | (462) | (98.5) | | |
| Testis (C62) | (6) | (1.3) | (6) | (1.3) | | |
| Penis and Other Male Genital Organs (C60, C63) | (1) | (0.2) | (1) | (0.2) | | |
| Urinary Tract (C64-C68) | 377 | 4.4 | 245 | 5.2 | 132 | 3.4 |
| Leukemia (C91-C95) | 278 | 3.2 | 166 | 3.5 | 112 | 2.8 |
| Lymphatic & Hematopoietic Tissues (C96) | 3 | 0.0 | 1 | 0.0 | 2 | 0.1 |

Table G-7.
Types of Accidental Deaths by Gender
South Carolina, 2005
(Residence Data)

| | Total (V01-X59,Y85- Y86) | Transportation (V01-V99,Y85) | Poison (X40-X49) | Falls (W00-W19) | Fire & Flames (X00-X09) | Firearms (W32-W34) | Drowning (W61-W74) | Residual |
|--------|--------------------------------|---------------------------------|---------------------|--------------------|-------------------------------|-----------------------|-----------------------|----------|
| Total | 2254 | 1110 | 394 | 207 | 80 | 65 | 34 | 364 |
| Male | 1521 | 804 | 252 | 112 | 49 | 55 | 29 | 220 |
| Female | 733 | 306 | 142 | 95 | 31 | 10 | 5 | 144 |

Table G-8.
Methods of Suicidal Deaths by Gender
South Carolina, 2005
(Residence Data)

| | All Suicides (X60- X84,Y87.0) | Poisoning (X60-X68) | Hanging Strangulation & Suffocation (X70) | Drowning (X71) | Firearms (X72-X74) | Cutting and Piercing (X78) | Jumping from High Places (X80) | Residual |
|--------|-------------------------------------|------------------------|--|-------------------|-----------------------|----------------------------------|---|----------|
| Total | 503 | 65 | 103 | 7 | 312 | 2 | 4 | 10 |
| Male | 398 | 32 | 85 | 3 | 264 | 2 | 3 | 9 |
| Female | 105 | 33 | 18 | 4 | 48 | 0 | 1 | 1 |

Table G-9.
Methods of Homicidal Deaths by Gender
South Carolina, 2005
(Residence Data)

| | All Homicides (X85- Y09,Y87.1) | Fight,Brawl & Rape (Y04) | Poisoning (Y11-Y17) | Hanging & Strangulation (Y20) | Submersio n (Y21) | Firearms (X93-X95) | Cuting & Piercing (X99) | Residual |
|--------|--------------------------------------|--------------------------------|------------------------|-------------------------------------|-------------------------|-----------------------|-------------------------------|----------|
| Total | 331 | 2 | 0 | 2 | 4 | 233 | 40 | 50 |
| Male | 258 | 1 | 0 | 2 | 2 | 192 | 28 | 33 |
| Female | 73 | 1 | 0 | 0 | 2 | 41 | 12 | 17 |

Table G-10.
Deaths and Death Rates¹ by Race
South Carolina and Each County, 2005
(Residence Data)

| County of Residence | Total | | White | | Black and Other | |
|---------------------|----------|------|--------|------|-----------------|------|
| | Number | Rate | Number | Rate | Number | Rate |
| South Carolina | 38,585 * | 9.1 | 27,755 | 9.5 | 10,810 | 8.2 |
| Abbeville | 218 | 8.3 | 152 | 8.3 | 66 | 8.4 |
| Aiken | 1,389 | 9.2 | 1,068 | 9.8 | 321 | 7.8 |
| Allendale | 137 * | 12.5 | 49 | 16.5 | 87 | 10.9 |
| Anderson | 1,865 | 10.6 | 1,578 | 11.0 | 287 | 9.1 |
| Bamberg | 194 * | 12.2 | 102 | 17.3 | 91 | 9.1 |
| Barnwell | 249 | 10.7 | 146 | 11.2 | 103 | 10.0 |
| Beaufort | 1,055 | 7.7 | 833 | 7.9 | 222 | 6.8 |
| Berkeley | 1,039 * | 6.9 | 714 | 6.8 | 324 | 6.9 |
| Calhoun | 163 | 10.8 | 74 | 9.1 | 89 | 12.8 |
| Charleston | 2,745 * | 8.3 | 1,755 | 8.2 | 986 | 8.5 |
| Cherokee | 555 | 10.3 | 449 | 10.6 | 106 | 9.2 |
| Chester | 374 | 11.3 | 241 | 11.9 | 133 | 10.2 |
| Chesterfield | 472 | 10.9 | 326 | 11.5 | 146 | 9.7 |
| Clarendon | 345 | 10.3 | 181 | 11.3 | 164 | 9.5 |
| Colleton | 408 | 10.3 | 239 | 10.4 | 169 | 10.1 |
| Darlington | 732 | 10.9 | 476 | 12.3 | 256 | 8.9 |
| Dillon | 294 | 9.5 | 175 | 11.0 | 119 | 7.9 |
| Dorchester | 739 | 6.5 | 550 | 6.8 | 189 | 6.0 |
| Edgefield | 209 | 8.2 | 131 | 8.8 | 78 | 7.3 |
| Fairfield | 281 | 11.7 | 140 | 14.0 | 141 | 10.0 |
| Florence | 1,353 * | 10.3 | 840 | 11.1 | 512 | 9.3 |
| Georgetown | 599 | 9.8 | 405 | 10.3 | 194 | 8.9 |
| Greenville | 3,398 * | 8.3 | 2,782 | 8.6 | 615 | 7.2 |
| Greenwood | 700 * | 10.3 | 499 | 11.1 | 200 | 8.8 |
| Hampton | 185 | 8.7 | 84 | 9.1 | 101 | 8.4 |
| Horry | 2,211 * | 9.7 | 1,920 | 10.2 | 290 | 7.6 |
| Jasper | 181 * | 8.5 | 82 | 7.9 | 97 | 8.8 |
| Kershaw | 505 | 8.9 | 360 | 8.7 | 145 | 9.5 |
| Lancaster | 552 | 8.7 | 415 | 9.1 | 137 | 7.8 |
| Laurens | 746 | 10.6 | 565 | 11.0 | 181 | 9.6 |
| Lee | 231 | 11.2 | 100 | 13.4 | 131 | 10.0 |
| Lexington | 1,830 | 7.8 | 1,620 | 8.2 | 210 | 5.5 |
| McCormick | 125 | 12.4 | 78 | 16.1 | 47 | 8.9 |
| Marion | 381 | 10.9 | 175 | 11.7 | 206 | 10.4 |
| Marlboro | 320 | 11.4 | 178 | 14.3 | 142 | 9.1 |
| Newberry | 420 | 11.3 | 291 | 11.6 | 129 | 10.6 |
| Oconee | 732 | 10.5 | 680 | 10.7 | 52 | 8.3 |
| Orangeburg | 947 * | 10.3 | 454 | 13.8 | 492 | 8.3 |
| Pickens | 971 | 8.5 | 897 | 8.6 | 74 | 7.5 |
| Richland | 2,636 * | 7.8 | 1,502 | 8.8 | 1,132 | 6.7 |
| Saluda | 209 | 11.1 | 154 | 11.4 | 55 | 10.1 |
| Spartanburg | 2,687 * | 10.1 | 2,164 | 10.6 | 522 | 8.4 |
| Sumter | 984 | 9.3 | 522 | 9.8 | 462 | 8.8 |
| Union | 376 * | 13.2 | 269 | 13.9 | 106 | 11.5 |
| Williamsburg | 367 * | 10.4 | 145 | 12.7 | 221 | 9.2 |
| York | 1,476 * | 7.8 | 1,195 | 8.0 | 280 | 6.8 |
| Unknown | - | 0 | - | 0 | - | 0 |

¹ Rate per 1,000 estimated population

* Includes unknown race

Table G-11.
Deaths and Death Rates¹ by Race
South Carolina and Each County, 2005
(Occurrence Data)

| County of Residence | Total | | White | | Black and Other | |
|---------------------|----------|------|--------|------|-----------------|------|
| | Number | Rate | Number | Rate | Number | Rate |
| South Carolina | 37,901 * | 8.9 | 27,337 | 9.3 | 10,556 | 8.0 |
| Abbeville | 157 | 6.0 | 104 | 5.7 | 53 | 6.7 |
| Aiken | 1,092 | 7.3 | 833 | 7.7 | 259 | 6.3 |
| Allendale | 95 | 8.7 | 36 | 12.1 | 59 | 7.4 |
| Anderson | 1,886 | 10.7 | 1,586 | 11.0 | 300 | 9.5 |
| Bamberg | 137 | 8.6 | 76 | 12.9 | 61 | 6.1 |
| Barnwell | 153 | 6.6 | 100 | 7.6 | 53 | 5.2 |
| Beaufort | 1,003 | 7.3 | 792 | 7.5 | 211 | 6.4 |
| Berkeley | 508 | 3.3 | 355 | 3.4 | 153 | 3.3 |
| Calhoun | 85 | 5.6 | 41 | 5.0 | 44 | 6.3 |
| Charleston | 4,025 * | 12.2 | 2,597 | 12.1 | 1,426 | 12.3 |
| Cherokee | 412 | 7.7 | 333 | 7.9 | 79 | 6.9 |
| Chester | 250 | 7.5 | 164 | 8.1 | 86 | 6.6 |
| Chesterfield | 318 | 7.3 | 227 | 8.0 | 91 | 6.1 |
| Clarendon | 249 | 7.5 | 125 | 7.8 | 124 | 7.2 |
| Colleton | 361 | 9.1 | 205 | 9.0 | 156 | 9.3 |
| Darlington | 574 | 8.5 | 375 | 9.7 | 199 | 6.9 |
| Dillon | 216 | 7.0 | 137 | 8.6 | 79 | 5.2 |
| Dorchester | 518 | 4.6 | 409 | 5.0 | 109 | 3.5 |
| Edgefield | 134 | 5.2 | 82 | 5.5 | 52 | 4.9 |
| Fairfield | 172 | 7.2 | 93 | 9.3 | 79 | 5.6 |
| Florence | 2,050 | 15.6 | 1,184 | 15.6 | 866 | 15.7 |
| Georgetown | 722 | 11.8 | 532 | 13.6 | 190 | 8.7 |
| Greenville | 3,898 * | 9.6 | 3,202 | 9.9 | 695 | 8.2 |
| Greenwood | 851 | 12.5 | 610 | 13.5 | 241 | 10.6 |
| Hampton | 134 | 6.3 | 60 | 6.5 | 74 | 6.1 |
| Horry | 2,118 | 9.3 | 1,831 | 9.7 | 287 | 7.6 |
| Jasper | 161 * | 7.5 | 83 | 8.0 | 77 | 7.0 |
| Kershaw | 411 | 7.3 | 296 | 7.2 | 115 | 7.6 |
| Lancaster | 482 | 7.6 | 356 | 7.8 | 126 | 7.2 |
| Laurens | 600 | 8.5 | 462 | 9.0 | 138 | 7.3 |
| Lee | 99 | 4.8 | 45 | 6.0 | 54 | 4.1 |
| Lexington | 1,784 | 7.6 | 1,552 | 7.9 | 232 | 6.1 |
| McCormick | 55 | 5.4 | 35 | 7.2 | 20 | 3.8 |
| Marion | 288 | 8.3 | 147 | 9.8 | 141 | 7.1 |
| Marlboro | 221 | 7.9 | 123 | 9.9 | 98 | 6.3 |
| Newberry | 326 | 8.8 | 237 | 9.5 | 89 | 7.3 |
| Oconee | 615 | 8.8 | 567 | 9.0 | 48 | 7.6 |
| Orangeburg | 923 * | 10.0 | 438 | 13.3 | 484 | 8.2 |
| Pickens | 746 | 6.6 | 698 | 6.7 | 48 | 4.9 |
| Richland | 3,411 * | 10.0 | 2,022 | 11.9 | 1,387 | 8.2 |
| Saluda | 133 | 7.0 | 107 | 7.9 | 26 | 4.8 |
| Spartanburg | 2,714 | 10.2 | 2,183 | 10.7 | 531 | 8.5 |
| Sumter | 946 | 9.0 | 494 | 9.3 | 452 | 8.6 |
| Union | 313 | 11.0 | 228 | 11.8 | 85 | 9.2 |
| Williamsburg | 203 * | 5.7 | 92 | 8.0 | 110 | 4.6 |
| York | 1,352 | 7.1 | 1,083 | 7.3 | 269 | 6.5 |
| Unknown | - | 0 | - | 0 | - | 0 |

¹ Rate per 1,000 estimated population

* Includes unknown race

Table G-12.
Deaths by Race and Gender
South Carolina and Each County, 2005
(Residence Data)

| County of Residence | Total | | | White | | | Black and Other | | |
|---------------------|----------|----------|----------|--------|--------|--------|-----------------|-------|--------|
| | Total | Male | Female | Total | Male | Female | Total | Male | Female |
| South Carolina | 38,585 * | 19,556 * | 19,026 * | 27,755 | 13,978 | 13,776 | 10,810 | 5,566 | 5,243 |
| Abbeville | 218 | 109 | 109 | 152 | 76 | 76 | 66 | 33 | 33 |
| Aiken | 1,389 | 694 | 695 | 1,068 | 529 | 539 | 321 | 165 | 156 |
| Allendale | 137 * | 64 | 73 * | 49 | 22 | 27 | 87 | 42 | 45 |
| Anderson | 1,865 | 980 | 883 | 1,578 | 821 | 756 | 287 | 159 | 127 |
| Bamberg | 194 * | 101 | 93 * | 102 | 48 | 54 | 91 | 53 | 38 |
| Barnwell | 249 | 110 | 139 | 146 | 63 | 83 | 103 | 47 | 56 |
| Beaufort | 1,055 | 578 | 477 | 833 | 452 | 381 | 222 | 126 | 96 |
| Berkeley | 1,039 * | 566 * | 473 | 714 | 388 | 326 | 324 | 177 | 147 |
| Calhoun | 163 | 82 | 81 | 74 | 46 | 28 | 89 | 36 | 53 |
| Charleston | 2,745 * | 1,436 * | 1,309 * | 1,755 | 938 | 817 | 986 | 495 | 491 |
| Cherokee | 555 | 309 | 246 | 449 | 253 | 196 | 106 | 56 | 50 |
| Chester | 374 | 179 | 195 | 241 | 116 | 125 | 133 | 63 | 70 |
| Chesterfield | 472 | 252 | 220 | 326 | 174 | 152 | 146 | 78 | 68 |
| Clarendon | 345 | 184 | 161 | 181 | 97 | 84 | 164 | 87 | 77 |
| Colleton | 408 | 217 | 191 | 239 | 122 | 117 | 169 | 95 | 74 |
| Darlington | 732 | 352 | 380 | 476 | 226 | 250 | 256 | 126 | 130 |
| Dillon | 294 | 145 | 149 | 175 | 91 | 84 | 119 | 54 | 65 |
| Dorchester | 739 | 372 | 367 | 550 | 283 | 267 | 189 | 89 | 100 |
| Edgefield | 209 | 107 | 102 | 131 | 72 | 59 | 78 | 35 | 43 |
| Fairfield | 281 | 149 | 132 | 140 | 67 | 73 | 141 | 82 | 59 |
| Florence | 1,353 * | 668 | 685 * | 840 | 409 | 431 | 512 | 259 | 253 |
| Georgetown | 599 | 315 | 284 | 405 | 217 | 188 | 194 | 98 | 96 |
| Greenville | 3,398 * | 1,689 * | 1,709 | 2,782 | 1,355 | 1,427 | 615 | 333 | 282 |
| Greenwood | 700 * | 322 * | 378 | 499 | 222 | 277 | 200 | 99 | 101 |
| Hampton | 185 | 109 | 76 | 84 | 54 | 30 | 101 | 55 | 46 |
| Horry | 2,211 * | 1,155 * | 1,056 * | 1,920 | 1,020 | 900 | 290 | 135 | 155 |
| Jasper | 181 * | 88 * | 93 | 82 | 38 | 44 | 97 | 48 | 49 |
| Kershaw | 505 | 264 | 241 | 360 | 185 | 175 | 145 | 79 | 66 |
| Lancaster | 552 | 257 | 295 | 415 | 197 | 218 | 137 | 60 | 77 |
| Laurens | 746 | 363 | 383 | 565 | 273 | 292 | 181 | 90 | 91 |
| Lee | 231 | 124 | 107 | 100 | 55 | 45 | 131 | 69 | 62 |
| Lexington | 1,830 | 897 | 933 | 1,620 | 789 | 831 | 210 | 108 | 102 |
| McCormick | 125 | 61 | 64 | 78 | 34 | 44 | 47 | 27 | 20 |
| Marion | 381 | 174 | 207 | 175 | 80 | 95 | 206 | 94 | 112 |
| Marlboro | 320 | 171 | 149 | 178 | 87 | 91 | 142 | 84 | 58 |
| Newberry | 420 | 206 | 214 | 291 | 148 | 143 | 129 | 58 | 71 |
| Oconee | 732 | 382 | 350 | 680 | 349 | 331 | 52 | 33 | 19 |
| Orangeburg | 947 * | 466 | 481 * | 454 | 220 | 234 | 492 | 246 | 246 |
| Pickens | 971 | 482 | 489 | 897 | 440 | 457 | 74 | 42 | 32 |
| Richland | 2,636 * | 1,321 * | 1,315 * | 1,502 | 708 | 794 | 1,132 | 612 | 520 |
| Saluda | 209 | 108 | 101 | 154 | 80 | 74 | 55 | 28 | 27 |
| Spartanburg | 2,687 * | 1,332 * | 1,355 | 2,164 | 1,075 | 1,089 | 522 | 256 | 266 |
| Sumter | 984 | 502 | 482 | 522 | 254 | 268 | 462 | 248 | 214 |
| Union | 376 * | 183 * | 193 | 269 | 136 | 133 | 106 | 46 | 60 |
| Williamsburg | 367 * | 189 | 177 | 145 | 80 | 65 | 221 | 109 | 112 |
| York | 1,476 * | 742 * | 734 | 1,195 | 589 | 606 | 280 | 152 | 128 |
| Unknown | - | - | - | - | - | - | - | - | - |

* Includes unknown race

Table G-13.
Deaths by Race and Gender
South Carolina and Each County, 2005
(Occurrence Data)

| County of Residence | Total | | | White | | | Black and Other | | |
|---------------------|----------|----------|----------|--------|--------|--------|-----------------|-------|--------|
| | Total | Male | Female | Total | Male | Female | Total | Male | Female |
| South Carolina | 37,901 * | 19,202 * | 18,696 * | 27,337 | 13,739 | 13,597 | 10,556 | 5,458 | 5,097 |
| Abbeville | 157 | 81 | 76 | 104 | 53 | 51 | 53 | 28 | 25 |
| Aiken | 1,092 | 514 | 578 | 833 | 384 | 449 | 259 | 130 | 129 |
| Allendale | 95 | 48 | 47 | 36 | 19 | 17 | 59 | 29 | 30 |
| Anderson | 1,886 | 994 | 890 | 1,586 | 828 | 757 | 300 | 166 | 133 |
| Bamberg | 137 | 69 | 68 | 76 | 34 | 42 | 61 | 35 | 26 |
| Barnwell | 153 | 63 | 90 | 100 | 42 | 58 | 53 | 21 | 32 |
| Beaufort | 1,003 | 526 | 477 | 792 | 414 | 378 | 211 | 112 | 99 |
| Berkeley | 508 | 274 | 234 | 355 | 186 | 169 | 153 | 88 | 65 |
| Calhoun | 85 | 44 | 41 | 41 | 26 | 15 | 44 | 18 | 26 |
| Charleston | 4,025 * | 2,185 * | 1,840 | 2,597 | 1,439 | 1,158 | 1,426 | 744 | 682 |
| Cherokee | 412 | 224 | 188 | 333 | 180 | 153 | 79 | 44 | 35 |
| Chester | 250 | 124 | 126 | 164 | 80 | 84 | 86 | 44 | 42 |
| Chesterfield | 318 | 163 | 155 | 227 | 113 | 114 | 91 | 50 | 41 |
| Clarendon | 249 | 128 | 121 | 125 | 68 | 57 | 124 | 60 | 64 |
| Colleton | 361 | 178 | 183 | 205 | 95 | 110 | 156 | 83 | 73 |
| Darlington | 574 | 280 | 294 | 375 | 176 | 199 | 199 | 104 | 95 |
| Dillon | 216 | 107 | 109 | 137 | 72 | 65 | 79 | 35 | 44 |
| Dorchester | 518 | 266 | 252 | 409 | 215 | 194 | 109 | 51 | 58 |
| Edgefield | 134 | 71 | 63 | 82 | 50 | 32 | 52 | 21 | 31 |
| Fairfield | 172 | 89 | 83 | 93 | 44 | 49 | 79 | 45 | 34 |
| Florence | 2,050 | 1,016 | 1,034 | 1,184 | 587 | 597 | 866 | 429 | 437 |
| Georgetown | 722 | 372 | 350 | 532 | 279 | 253 | 190 | 93 | 97 |
| Greenville | 3,898 * | 1,957 * | 1,941 | 3,202 | 1,581 | 1,621 | 695 | 375 | 320 |
| Greenwood | 851 | 409 | 442 | 610 | 285 | 325 | 241 | 124 | 117 |
| Hampton | 134 | 71 | 63 | 60 | 37 | 23 | 74 | 34 | 40 |
| Horry | 2,118 | 1,115 | 1,003 | 1,831 | 971 | 860 | 287 | 144 | 143 |
| Jasper | 161 * | 90 * | 71 | 83 | 51 | 32 | 77 | 38 | 39 |
| Kershaw | 411 | 202 | 209 | 296 | 140 | 156 | 115 | 62 | 53 |
| Lancaster | 482 | 222 | 260 | 356 | 162 | 194 | 126 | 60 | 66 |
| Laurens | 600 | 280 | 320 | 462 | 212 | 250 | 138 | 68 | 70 |
| Lee | 99 | 49 | 50 | 45 | 25 | 20 | 54 | 24 | 30 |
| Lexington | 1,784 | 849 | 935 | 1,552 | 732 | 820 | 232 | 117 | 115 |
| McCormick | 55 | 25 | 30 | 35 | 15 | 20 | 20 | 10 | 10 |
| Marion | 288 | 129 | 159 | 147 | 66 | 81 | 141 | 63 | 78 |
| Marlboro | 221 | 120 | 101 | 123 | 58 | 65 | 98 | 62 | 36 |
| Newberry | 326 | 147 | 179 | 237 | 109 | 128 | 89 | 38 | 51 |
| Oconee | 615 | 318 | 297 | 567 | 287 | 280 | 48 | 31 | 17 |
| Orangeburg | 923 * | 457 | 466 * | 438 | 215 | 223 | 484 | 242 | 242 |
| Pickens | 746 | 348 | 398 | 698 | 325 | 373 | 48 | 23 | 25 |
| Richland | 3,411 * | 1,780 * | 1,631 * | 2,022 | 1,016 | 1,006 | 1,387 | 763 | 624 |
| Saluda | 133 | 69 | 64 | 107 | 54 | 53 | 26 | 15 | 11 |
| Spartanburg | 2,714 | 1,361 | 1,353 | 2,183 | 1,098 | 1,085 | 531 | 263 | 268 |
| Sumter | 946 | 478 | 468 | 494 | 239 | 255 | 452 | 239 | 213 |
| Union | 313 | 144 | 169 | 228 | 106 | 122 | 85 | 38 | 47 |
| Williamsburg | 203 * | 107 | 95 | 92 | 53 | 39 | 110 | 54 | 56 |
| York | 1,352 | 659 | 693 | 1,083 | 518 | 565 | 269 | 141 | 128 |
| Unknown | - | - | - | - | - | - | - | - | - |

* Includes unknown race

Table G-14.
Deaths by Burial Disposition
South Carolina and Each County, 2005
(Occurrence Data)

| County of Residence | Total | Burial | Cremation | Removal | Entombment | Other |
|---------------------|----------|--------|-----------|---------|------------|-------|
| South Carolina | 37,901 * | 27,973 | 7,914 | 901 | 865 | 241 |
| Abbeville | 157 | 135 | 19 | 2 | - | 1 |
| Aiken | 1,092 | 775 | 268 | 30 | 9 | 10 |
| Allendale | 95 | 89 | 6 | - | - | - |
| Anderson | 1,886 | 1,417 | 328 | 38 | 94 | 8 |
| Bamberg | 137 | 117 | 19 | - | - | 1 |
| Barnwell | 153 | 137 | 15 | - | - | 1 |
| Beaufort | 1,003 | 479 | 482 | 30 | 5 | 7 |
| Berkeley | 508 | 338 | 141 | 15 | 12 | 2 |
| Calhoun | 85 | 72 | 12 | 1 | - | - |
| Charleston | 4,025 * | 2,727 | 1,055 | 125 | 94 | 24 |
| Cherokee | 412 | 342 | 54 | 6 | 9 | 1 |
| Chester | 250 | 212 | 33 | 2 | 1 | 1 |
| Chesterfield | 318 | 279 | 33 | 1 | 3 | 2 |
| Clarendon | 249 | 204 | 38 | 5 | - | 1 |
| Colleton | 361 | 302 | 48 | 5 | 4 | 2 |
| Darlington | 574 | 503 | 58 | 2 | 8 | 3 |
| Dillon | 216 | 193 | 12 | 2 | 8 | 1 |
| Dorchester | 518 | 315 | 168 | 15 | 16 | 4 |
| Edgefield | 134 | 108 | 22 | 3 | - | 1 |
| Fairfield | 172 | 148 | 21 | 2 | - | 1 |
| Florence | 2,050 | 1,727 | 213 | 39 | 56 | 15 |
| Georgetown | 722 | 421 | 225 | 53 | 16 | 7 |
| Greenville | 3,898 * | 2,791 | 825 | 118 | 153 | 11 |
| Greenwood | 851 | 692 | 130 | 1 | 24 | 4 |
| Hampton | 134 | 119 | 14 | 1 | - | - |
| Horry | 2,118 | 1,076 | 798 | 177 | 51 | 16 |
| Jasper | 161 * | 128 | 30 | 2 | 1 | - |
| Kershaw | 411 | 317 | 80 | 11 | 1 | 2 |
| Lancaster | 482 | 405 | 61 | 4 | 6 | 6 |
| Laurens | 600 | 493 | 87 | 7 | 9 | 3 |
| Lee | 99 | 86 | 12 | 1 | - | - |
| Lexington | 1,784 | 1,231 | 425 | 35 | 68 | 25 |
| McCormick | 55 | 41 | 12 | 2 | - | - |
| Marion | 288 | 257 | 20 | 2 | 8 | 1 |
| Marlboro | 221 | 196 | 20 | 2 | 1 | 2 |
| Newberry | 326 | 282 | 35 | 4 | 4 | 1 |
| Oconee | 615 | 414 | 161 | 16 | 19 | 5 |
| Orangeburg | 923 * | 774 | 121 | 16 | 5 | 7 |
| Pickens | 746 | 561 | 153 | 16 | 15 | 1 |
| Richland | 3,411 * | 2,533 | 698 | 61 | 76 | 43 |
| Saluda | 133 | 114 | 13 | 2 | 3 | 1 |
| Spartanburg | 2,714 | 2,145 | 466 | 21 | 70 | 11 |
| Sumter | 946 | 788 | 139 | 9 | 6 | 4 |
| Union | 313 | 289 | 20 | - | 2 | 1 |
| Williamsburg | 203 * | 187 | 12 | 3 | - | - |
| York | 1,352 | 1,014 | 312 | 14 | 8 | 4 |
| Unknown | - | - | - | - | - | - |

* Includes unknown race

Table G-14A.
Deaths by Burial Disposition and Race
South Carolina and Each County, 2005
(Occurrence Data)

White

| County of Residence | Total | Burial | Cremation | Removal | Entombment | Other |
|---------------------|--------|--------|-----------|---------|------------|-------|
| South Carolina | 27,337 | 18,382 | 7,084 | 829 | 828 | 210 |
| Abbeville | 104 | 86 | 16 | 2 | - | - |
| Aiken | 833 | 555 | 239 | 23 | 8 | 8 |
| Allendale | 36 | 31 | 5 | - | - | - |
| Anderson | 1,586 | 1,155 | 296 | 36 | 91 | 7 |
| Bamberg | 76 | 60 | 15 | - | - | 1 |
| Barnwell | 100 | 86 | 13 | - | - | 1 |
| Beaufort | 792 | 289 | 467 | 25 | 5 | 6 |
| Berkeley | 355 | 198 | 130 | 13 | 12 | 2 |
| Calhoun | 41 | 32 | 8 | 1 | - | - |
| Charleston | 2,597 | 1,442 | 931 | 116 | 86 | 22 |
| Cherokee | 333 | 268 | 50 | 5 | 9 | 1 |
| Chester | 164 | 128 | 32 | 2 | 1 | 1 |
| Chesterfield | 227 | 190 | 31 | 1 | 3 | 2 |
| Clarendon | 125 | 88 | 33 | 3 | - | 1 |
| Colleton | 205 | 152 | 42 | 5 | 4 | 2 |
| Darlington | 375 | 310 | 52 | 2 | 8 | 3 |
| Dillon | 137 | 117 | 9 | 2 | 8 | 1 |
| Dorchester | 409 | 222 | 155 | 13 | 15 | 4 |
| Edgefield | 82 | 62 | 16 | 3 | - | 1 |
| Fairfield | 93 | 72 | 19 | 2 | - | - |
| Florence | 1,184 | 916 | 166 | 34 | 55 | 13 |
| Georgetown | 532 | 244 | 213 | 53 | 16 | 6 |
| Greenville | 3,202 | 2,185 | 742 | 114 | 150 | 11 |
| Greenwood | 610 | 469 | 113 | 1 | 24 | 3 |
| Hampton | 60 | 47 | 12 | 1 | - | - |
| Horry | 1,831 | 817 | 775 | 173 | 51 | 15 |
| Jasper | 83 | 52 | 28 | 2 | 1 | - |
| Kershaw | 296 | 206 | 76 | 11 | 1 | 2 |
| Lancaster | 356 | 290 | 54 | 4 | 6 | 2 |
| Laurens | 462 | 359 | 83 | 7 | 9 | 3 |
| Lee | 45 | 35 | 9 | 1 | - | - |
| Lexington | 1,552 | 1,034 | 399 | 29 | 66 | 24 |
| McCormick | 35 | 22 | 11 | 2 | - | - |
| Marion | 147 | 122 | 15 | 1 | 8 | 1 |
| Marlboro | 123 | 107 | 13 | - | 1 | 2 |
| Newberry | 237 | 196 | 32 | 4 | 4 | 1 |
| Oconee | 567 | 374 | 154 | 15 | 19 | 5 |
| Orangeburg | 438 | 326 | 89 | 13 | 4 | 6 |
| Pickens | 698 | 517 | 149 | 16 | 15 | 1 |
| Richland | 2,022 | 1,334 | 541 | 51 | 63 | 33 |
| Saluda | 107 | 92 | 10 | 2 | 3 | - |
| Spartanburg | 2,183 | 1,679 | 407 | 19 | 67 | 10 |
| Sumter | 494 | 365 | 113 | 6 | 6 | 4 |
| Union | 228 | 207 | 17 | - | 2 | 1 |
| Williamsburg | 92 | 81 | 9 | 2 | - | - |
| York | 1,083 | 763 | 295 | 14 | 7 | 4 |
| Unknown | - | - | - | - | - | - |

* Includes unknown race

Table G-14A. (continued)
Deaths by Burial Disposition and Race
South Carolina and Each County, 2005
(Occurrence Data)
Black & Other

| County of Residence | Total | Burial | Cremation | Removal | Entombment | Other |
|---------------------|--------|--------|-----------|---------|------------|-------|
| South Carolina | 10,556 | 9,589 | 825 | 72 | 37 | 31 |
| Abbeville | 53 | 49 | 3 | - | - | 1 |
| Aiken | 259 | 220 | 29 | 7 | 1 | 2 |
| Allendale | 59 | 58 | 1 | - | - | - |
| Anderson | 300 | 262 | 32 | 2 | 3 | 1 |
| Bamberg | 61 | 57 | 4 | - | - | - |
| Barnwell | 53 | 51 | 2 | - | - | - |
| Beaufort | 211 | 190 | 15 | 5 | - | 1 |
| Berkeley | 153 | 140 | 11 | 2 | - | - |
| Calhoun | 44 | 40 | 4 | - | - | - |
| Charleston | 1,426 | 1,285 | 122 | 9 | 8 | 2 |
| Cherokee | 79 | 74 | 4 | 1 | - | - |
| Chester | 86 | 84 | 1 | - | - | - |
| Chesterfield | 91 | 89 | 2 | - | - | - |
| Clarendon | 124 | 116 | 5 | 2 | - | - |
| Colleton | 156 | 150 | 6 | - | - | - |
| Darlington | 199 | 193 | 6 | - | - | - |
| Dillon | 79 | 76 | 3 | - | - | - |
| Dorchester | 109 | 93 | 13 | 2 | 1 | - |
| Edgefield | 52 | 46 | 6 | - | - | - |
| Fairfield | 79 | 76 | 2 | - | - | 1 |
| Florence | 866 | 811 | 47 | 5 | 1 | 2 |
| Georgetown | 190 | 177 | 12 | - | - | 1 |
| Greenville | 695 | 605 | 83 | 4 | 3 | - |
| Greenwood | 241 | 223 | 17 | - | - | 1 |
| Hampton | 74 | 72 | 2 | - | - | - |
| Horry | 287 | 259 | 23 | 4 | - | 1 |
| Jasper | 77 | 75 | 2 | - | - | - |
| Kershaw | 115 | 111 | 4 | - | - | - |
| Lancaster | 126 | 115 | 7 | - | - | 4 |
| Laurens | 138 | 134 | 4 | - | - | - |
| Lee | 54 | 51 | 3 | - | - | - |
| Lexington | 232 | 197 | 26 | 6 | 2 | 1 |
| McCormick | 20 | 19 | 1 | - | - | - |
| Marion | 141 | 135 | 5 | 1 | - | - |
| Marlboro | 98 | 89 | 7 | 2 | - | - |
| Newberry | 89 | 86 | 3 | - | - | - |
| Oconee | 48 | 40 | 7 | 1 | - | - |
| Orangeburg | 484 | 448 | 31 | 3 | 1 | 1 |
| Pickens | 48 | 44 | 4 | - | - | - |
| Richland | 1,387 | 1,199 | 155 | 10 | 13 | 10 |
| Saluda | 26 | 22 | 3 | - | - | 1 |
| Spartanburg | 531 | 466 | 59 | 2 | 3 | 1 |
| Sumter | 452 | 423 | 26 | 3 | - | - |
| Union | 85 | 82 | 3 | - | - | - |
| Williamsburg | 110 | 106 | 3 | 1 | - | - |
| York | 269 | 251 | 17 | - | 1 | - |
| Unknown | - | - | - | - | - | - |

* Includes unknown race

Table G-15.
Deaths by Certifier ¹
South Carolina and Each County, 2005
(Occurrence Data)

| County of Residence | Total | Coroner | Physician | Medical Examiner |
|---------------------|----------|---------|-----------|------------------|
| South Carolina | 37,901 * | 7,437 | 30,196 | 203 |
| Abbeville | 157 | 96 | 61 | - |
| Aiken | 1,092 | 192 | 900 | - |
| Allendale | 95 | 56 | 39 | - |
| Anderson | 1,886 | 312 | 1,565 | - |
| Bamberg | 137 | 73 | 64 | - |
| Barnwell | 153 | 86 | 66 | - |
| Beaufort | 1,003 | 99 | 893 | - |
| Berkeley | 508 | 402 | 103 | - |
| Calhoun | 85 | 57 | 28 | - |
| Charleston | 4,025 * | 528 | 3,492 | - |
| Cherokee | 412 | 73 | 338 | - |
| Chester | 250 | 147 | 101 | - |
| Chesterfield | 318 | 109 | 209 | - |
| Clarendon | 249 | 86 | 163 | - |
| Colleton | 361 | 186 | 174 | - |
| Darlington | 574 | 253 | 319 | - |
| Dillon | 216 | 102 | 113 | - |
| Dorchester | 518 | 121 | 397 | - |
| Edgefield | 134 | 50 | 83 | - |
| Fairfield | 172 | 58 | 114 | - |
| Florence | 2,050 | 231 | 1,819 | - |
| Georgetown | 722 | 111 | 609 | - |
| Greenville | 3,898 * | 40 | 3,659 | 196 |
| Greenwood | 851 | 77 | 772 | - |
| Hampton | 134 | 24 | 110 | - |
| Horry | 2,118 | 419 | 1,692 | 4 |
| Jasper | 161 * | 98 | 62 | - |
| Kershaw | 411 | 111 | 299 | - |
| Lancaster | 482 | 188 | 294 | - |
| Laurens | 600 | 158 | 442 | - |
| Lee | 99 | 73 | 26 | - |
| Lexington | 1,784 | 281 | 1,500 | - |
| McCormick | 55 | 26 | 29 | - |
| Marion | 288 | 78 | 210 | - |
| Marlboro | 221 | 128 | 93 | - |
| Newberry | 326 | 172 | 153 | - |
| Oconee | 615 | 96 | 517 | 1 |
| Orangeburg | 923 * | 324 | 599 | - |
| Pickens | 746 | 150 | 595 | - |
| Richland | 3,411 * | 513 | 2,891 | 1 |
| Saluda | 133 | 43 | 90 | - |
| Spartanburg | 2,714 | 437 | 2,275 | 1 |
| Sumter | 946 | 156 | 789 | - |
| Union | 313 | 59 | 254 | - |
| Williamsburg | 203 * | 129 | 74 | - |
| York | 1,352 | 229 | 1,121 | - |
| Unknown | - | - | - | - |

¹ Person certifying the original death certificate

* Includes unknown race

Table G-15A.
Deaths by Certifier ¹ and Race
South Carolina and Each County, 2005
(Occurrence Data)

| County of Residence | White | | | | Black & Other | | | |
|---------------------|--------|---------|-----------|------------------|---------------|---------|-----------|------------------|
| | Total | Coroner | Physician | Medical Examiner | Total | Coroner | Physician | Medical Examiner |
| South Carolina | 27,337 | 4,932 | 22,215 | 144 | 10,556 | 2,503 | 7,977 | 58 |
| Abbeville | 104 | 67 | 37 | - | 53 | 29 | 24 | - |
| Aiken | 833 | 136 | 697 | - | 259 | 56 | 203 | - |
| Allendale | 36 | 17 | 19 | - | 59 | 39 | 20 | - |
| Anderson | 1,586 | 255 | 1,324 | - | 300 | 57 | 241 | - |
| Bamberg | 76 | 36 | 40 | - | 61 | 37 | 24 | - |
| Barnwell | 100 | 58 | 42 | - | 53 | 28 | 24 | - |
| Beaufort | 792 | 70 | 712 | - | 211 | 29 | 181 | - |
| Berkeley | 355 | 296 | 58 | - | 153 | 106 | 45 | - |
| Calhoun | 41 | 27 | 14 | - | 44 | 30 | 14 | - |
| Charleston | 2,597 | 333 | 2,260 | - | 1,426 | 195 | 1,230 | - |
| Cherokee | 333 | 58 | 274 | - | 79 | 15 | 64 | - |
| Chester | 164 | 100 | 62 | - | 86 | 47 | 39 | - |
| Chesterfield | 227 | 82 | 145 | - | 91 | 27 | 64 | - |
| Clarendon | 125 | 53 | 72 | - | 124 | 33 | 91 | - |
| Colleton | 205 | 112 | 93 | - | 156 | 74 | 81 | - |
| Darlington | 375 | 160 | 214 | - | 199 | 93 | 105 | - |
| Dillon | 137 | 71 | 65 | - | 79 | 31 | 48 | - |
| Dorchester | 409 | 84 | 325 | - | 109 | 37 | 72 | - |
| Edgefield | 82 | 30 | 52 | - | 52 | 20 | 31 | - |
| Fairfield | 93 | 28 | 65 | - | 79 | 30 | 49 | - |
| Florence | 1,184 | 124 | 1,060 | - | 866 | 107 | 759 | - |
| Georgetown | 532 | 78 | 453 | - | 190 | 33 | 156 | - |
| Greenville | 3,202 | 33 | 3,025 | 141 | 695 | 7 | 634 | 54 |
| Greenwood | 610 | 44 | 564 | - | 241 | 33 | 208 | - |
| Hampton | 60 | 13 | 47 | - | 74 | 11 | 63 | - |
| Horry | 1,831 | 342 | 1,485 | 2 | 287 | 77 | 207 | 2 |
| Jasper | 83 | 57 | 26 | - | 77 | 40 | 36 | - |
| Kershaw | 296 | 72 | 223 | - | 115 | 39 | 76 | - |
| Lancaster | 356 | 150 | 206 | - | 126 | 38 | 88 | - |
| Laurens | 462 | 114 | 348 | - | 138 | 44 | 94 | - |
| Lee | 45 | 31 | 14 | - | 54 | 42 | 12 | - |
| Lexington | 1,552 | 235 | 1,315 | - | 232 | 46 | 185 | - |
| McCormick | 35 | 16 | 19 | - | 20 | 10 | 10 | - |
| Marion | 147 | 38 | 109 | - | 141 | 40 | 101 | - |
| Marlboro | 123 | 69 | 54 | - | 98 | 59 | 39 | - |
| Newberry | 237 | 123 | 113 | - | 89 | 49 | 40 | - |
| Oconee | 567 | 89 | 476 | 1 | 48 | 7 | 41 | - |
| Orangeburg | 438 | 146 | 292 | - | 484 | 178 | 306 | - |
| Pickens | 698 | 143 | 554 | - | 48 | 7 | 41 | - |
| Richland | 2,022 | 237 | 1,782 | - | 1,387 | 276 | 1,108 | 1 |
| Saluda | 107 | 36 | 71 | - | 26 | 7 | 19 | - |
| Spartanburg | 2,183 | 318 | 1,864 | - | 531 | 119 | 411 | 1 |
| Sumter | 494 | 71 | 423 | - | 452 | 85 | 366 | - |
| Union | 228 | 45 | 183 | - | 85 | 14 | 71 | - |
| Williamsburg | 92 | 58 | 34 | - | 110 | 70 | 40 | - |
| York | 1,083 | 177 | 905 | - | 269 | 52 | 216 | - |
| Unknown | - | - | - | - | - | - | - | - |

¹ Person certifying the original death certificate

Table G-16.
Major Causes ¹ of Accidental Deaths
South Carolina and Each County, 2005
(Residence Data)

| County of Residence | Total (V01-X59,Y85-Y86) | Transportation (V01-V99,Y85) | Poison (X40-X49) | Falls (W00-W19) | Fire & Flames (X00-X09) | Firearms (W32-W34) | Drowning (W61-W74) | Residual |
|---------------------|----------------------------|---------------------------------|---------------------|--------------------|----------------------------|-----------------------|-----------------------|----------|
| South Carolina | 2,254 | 1,110 | 394 | 207 | 80 | 65 | 34 | 364 |
| Abbeville | 11 | 4 | 1 | 1 | 1 | 3 | - | 1 |
| Aiken | 64 | 24 | 19 | 2 | 5 | 2 | - | 12 |
| Allendale | 5 | 1 | - | 1 | - | - | - | 3 |
| Anderson | 93 | 43 | 23 | 7 | 4 | 1 | 2 | 13 |
| Bamberg | 19 | 12 | - | 2 | 1 | - | - | 4 |
| Barnwell | 15 | 13 | 1 | - | - | - | - | 1 |
| Beaufort | 61 | 34 | 7 | 9 | 2 | 2 | - | 7 |
| Berkeley | 83 | 51 | 13 | 3 | - | 2 | - | 14 |
| Calhoun | 15 | 9 | 2 | 1 | - | 1 | - | 2 |
| Charleston | 139 | 54 | 28 | 21 | 10 | 5 | 2 | 19 |
| Cherokee | 36 | 17 | 8 | 2 | - | - | 1 | 8 |
| Chester | 22 | 18 | 1 | - | - | 1 | - | 2 |
| Chesterfield | 42 | 18 | 4 | 11 | 5 | 1 | - | 3 |
| Clarendon | 19 | 12 | 3 | 1 | - | - | - | 3 |
| Colleton | 34 | 23 | 4 | 2 | - | 1 | - | 4 |
| Darlington | 34 | 16 | 6 | 2 | 2 | - | 1 | 7 |
| Dillon | 31 | 16 | 4 | - | 2 | - | 1 | 8 |
| Dorchester | 41 | 21 | 3 | 5 | 2 | 1 | 1 | 8 |
| Edgefield | 9 | 4 | 3 | 1 | - | - | - | 1 |
| Fairfield | 23 | 19 | - | 1 | - | - | 1 | 2 |
| Florence | 40 | 23 | 3 | 4 | - | 1 | - | 9 |
| Georgetown | 34 | 22 | 1 | 1 | 1 | 1 | 1 | 7 |
| Greenville | 227 | 96 | 53 | 36 | 3 | 4 | 1 | 34 |
| Greenwood | 39 | 21 | 3 | 5 | - | 1 | - | 9 |
| Hampton | 7 | 2 | - | 1 | - | - | - | 4 |
| Horry | 134 | 59 | 28 | 11 | 4 | 12 | 1 | 19 |
| Jasper | 17 | 9 | 4 | - | 1 | 1 | - | 2 |
| Kershaw | 21 | 12 | 2 | 2 | - | 1 | - | 4 |
| Lancaster | 31 | 21 | 4 | 3 | - | 1 | - | 2 |
| Laurens | 44 | 15 | 13 | 2 | 1 | - | 2 | 11 |
| Lee | 16 | 12 | 2 | 2 | - | - | - | - |
| Lexington | 102 | 55 | 16 | 9 | 2 | 2 | 1 | 17 |
| McCormick | 9 | 6 | 1 | - | - | - | - | 2 |
| Marion | 20 | 13 | - | - | 1 | - | 1 | 5 |
| Marlboro | 10 | 7 | - | 1 | 1 | - | - | 1 |
| Newberry | 27 | 19 | 2 | 1 | - | 2 | - | 3 |
| Oconee | 49 | 23 | 9 | 4 | 3 | 2 | - | 8 |
| Orangeburg | 58 | 39 | 3 | 5 | - | 3 | - | 8 |
| Pickens | 55 | 21 | 17 | 5 | 1 | - | - | 11 |
| Richland | 139 | 61 | 24 | 15 | 7 | 5 | 3 | 24 |
| Saluda | 14 | 6 | 5 | - | - | 1 | - | 2 |
| Spartanburg | 175 | 64 | 43 | 13 | 14 | 3 | 8 | 30 |
| Sumter | 49 | 31 | 3 | 3 | 3 | 3 | 2 | 4 |
| Union | 18 | 9 | 2 | 2 | - | - | 1 | 4 |
| Williamsburg | 16 | 11 | 2 | 1 | - | - | 2 | - |
| York | 107 | 44 | 24 | 9 | 4 | 2 | 2 | 22 |
| Unknown | - | - | - | - | - | - | - | - |

¹ Classified and Coded According to ICD-10

Table G-17.
Major Causes ¹ of Accidental Deaths
South Carolina and Each County, 2005
(Occurrence Data)

| County of Residence | Total (V01-X59,Y85-Y86) | Transportation (V01-V99,Y85) | Poison (X40-X49) | Falls (W00-W19) | Fire & Flames (X00-X09) | Firearms (W32-W34) | Drowning (W61-W74) | Residual |
|---------------------|----------------------------|---------------------------------|---------------------|--------------------|----------------------------|-----------------------|-----------------------|----------|
| South Carolina | 2,255 | 1,140 | 402 | 193 | 69 | 70 | 31 | 350 |
| Abbeville | 6 | 2 | 2 | - | 1 | - | - | 1 |
| Aiken | 60 | 19 | 22 | - | 4 | 2 | - | 13 |
| Allendale | 3 | - | - | - | - | 1 | - | 2 |
| Anderson | 88 | 40 | 21 | 8 | 4 | 1 | 1 | 13 |
| Bamberg | 7 | 5 | - | 1 | 1 | - | - | - |
| Barnwell | 11 | 10 | 1 | - | - | - | - | - |
| Beaufort | 48 | 23 | 7 | 7 | 2 | 2 | - | 7 |
| Berkeley | 58 | 46 | 5 | - | - | 3 | - | 4 |
| Calhoun | 11 | 11 | - | - | - | - | - | - |
| Charleston | 217 | 81 | 42 | 34 | 9 | 4 | 5 | 42 |
| Cherokee | 31 | 18 | 6 | 1 | - | - | - | 6 |
| Chester | 21 | 15 | 1 | - | - | 1 | 1 | 3 |
| Chesterfield | 25 | 15 | 1 | 2 | 4 | 1 | - | 2 |
| Clarendon | 21 | 17 | 3 | - | - | - | - | 1 |
| Colleton | 34 | 21 | 6 | 2 | 1 | 1 | - | 3 |
| Darlington | 28 | 15 | 3 | 3 | 2 | - | 1 | 4 |
| Dillon | 25 | 12 | 5 | - | 2 | - | 1 | 5 |
| Dorchester | 32 | 22 | 1 | 2 | - | 1 | - | 6 |
| Edgefield | 5 | 4 | 1 | - | - | - | - | - |
| Fairfield | 21 | 19 | - | 1 | - | 1 | - | - |
| Florence | 75 | 37 | 6 | 9 | - | 1 | 2 | 20 |
| Georgetown | 34 | 23 | 2 | 1 | 1 | 1 | 1 | 5 |
| Greenville | 267 | 118 | 63 | 40 | 3 | 4 | 2 | 37 |
| Greenwood | 38 | 20 | 2 | 5 | - | 2 | - | 9 |
| Hampton | 6 | 3 | - | - | - | - | - | 3 |
| Horry | 131 | 62 | 28 | 8 | 3 | 18 | - | 12 |
| Jasper | 34 | 25 | 4 | - | 1 | 1 | - | 3 |
| Kershaw | 25 | 13 | 2 | 3 | - | 3 | - | 4 |
| Lancaster | 25 | 16 | 4 | 1 | - | - | - | 4 |
| Laurens | 39 | 18 | 10 | - | - | 1 | - | 10 |
| Lee | 9 | 9 | - | - | - | - | - | - |
| Lexington | 88 | 37 | 17 | 12 | 2 | 3 | 1 | 16 |
| McCormick | 5 | 2 | 1 | - | - | 1 | - | 1 |
| Marion | 19 | 14 | - | - | - | - | - | 5 |
| Marlboro | 7 | 6 | - | 1 | - | - | - | - |
| Newberry | 19 | 16 | 1 | - | - | - | - | 2 |
| Oconee | 40 | 16 | 10 | 3 | 1 | 4 | - | 6 |
| Orangeburg | 61 | 43 | 2 | - | - | 5 | - | 11 |
| Pickens | 45 | 18 | 14 | 4 | 1 | - | - | 8 |
| Richland | 200 | 102 | 30 | 25 | 6 | 2 | 4 | 31 |
| Saluda | 14 | 8 | 3 | - | - | 1 | - | 2 |
| Spartanburg | 186 | 73 | 46 | 13 | 14 | 2 | 9 | 29 |
| Sumter | 34 | 22 | 2 | 1 | 3 | 1 | 2 | 3 |
| Union | 15 | 5 | 3 | 2 | - | - | 1 | 4 |
| Williamsburg | 12 | 10 | 2 | - | - | - | - | - |
| York | 75 | 29 | 23 | 4 | 4 | 2 | - | 13 |
| Unknown | - | - | - | - | - | - | - | - |

¹ Classified and Coded According to ICD-10

Table G-18.
Deaths Due to Suicide by Method ¹
South Carolina and Each County, 2005
(Residence Data)

| County of Residence | Total (X60-X84,Y87.0) | Firearms (X72-X74) | Hanging, Strangulation & Suffocation (X70) | Poisoning (X60-X69) | Residual |
|---------------------|--------------------------|-----------------------|---|------------------------|----------|
| South Carolina | 503 | 312 | 103 | 65 | 23 |
| Abbeville | 10 | 8 | 0 | 1 | 1 |
| Aiken | 14 | 9 | 3 | 2 | 0 |
| Allendale | 1 | 1 | 0 | 0 | 0 |
| Anderson | 30 | 17 | 5 | 6 | 2 |
| Bamberg | 1 | 1 | 0 | 0 | 0 |
| Barnwell | 3 | 1 | 1 | 1 | 0 |
| Beaufort | 15 | 7 | 5 | 2 | 1 |
| Berkeley | 23 | 11 | 5 | 2 | 5 |
| Calhoun | 4 | 3 | 0 | 0 | 1 |
| Charleston | 42 | 24 | 7 | 8 | 3 |
| Cherokee | 7 | 4 | 3 | 0 | 0 |
| Chester | 6 | 4 | 0 | 1 | 1 |
| Chesterfield | 4 | 4 | 0 | 0 | 0 |
| Clarendon | 5 | 3 | 0 | 1 | 1 |
| Colleton | 6 | 6 | 0 | 0 | 0 |
| Darlington | 6 | 4 | 1 | 0 | 1 |
| Dillon | 1 | 1 | 0 | 0 | 0 |
| Dorchester | 8 | 5 | 3 | 0 | 0 |
| Edgefield | 1 | 1 | 0 | 0 | 0 |
| Fairfield | 1 | 1 | 0 | 0 | 0 |
| Florence | 13 | 9 | 3 | 0 | 1 |
| Georgetown | 5 | 4 | 1 | 0 | 0 |
| Greenville | 71 | 38 | 11 | 20 | 2 |
| Greenwood | 6 | 5 | 1 | 0 | 0 |
| Hampton | 2 | 2 | 0 | 0 | 0 |
| Horry | 27 | 14 | 11 | 1 | 1 |
| Jasper | 3 | 1 | 1 | 1 | 0 |
| Kershaw | 4 | 4 | 0 | 0 | 0 |
| Lancaster | 7 | 5 | 1 | 1 | 0 |
| Laurens | 7 | 5 | 2 | 0 | 0 |
| Lee | 0 | 0 | 0 | 0 | 0 |
| Lexington | 29 | 16 | 5 | 5 | 3 |
| McCormick | 2 | 0 | 2 | 0 | 0 |
| Marion | 2 | 1 | 1 | 0 | 0 |
| Marlboro | 2 | 1 | 1 | 0 | 0 |
| Newberry | 5 | 4 | 1 | 0 | 0 |
| Oconee | 14 | 11 | 1 | 2 | 0 |
| Orangeburg | 11 | 11 | 0 | 0 | 0 |
| Pickens | 16 | 9 | 4 | 3 | 0 |
| Richland | 28 | 15 | 9 | 4 | 0 |
| Saluda | 0 | 0 | 0 | 0 | 0 |
| Spartanburg | 31 | 24 | 5 | 2 | 0 |
| Sumter | 7 | 4 | 3 | 0 | 0 |
| Union | 3 | 2 | 1 | 0 | 0 |
| Williamsburg | 2 | 1 | 1 | 0 | 0 |
| York | 18 | 11 | 5 | 2 | 0 |
| Unknown | 0 | 0 | 0 | 0 | 0 |

¹ Classified and Coded According to ICD-10

Table G-19.
Deaths Due to Homicide by Method ¹
South Carolina and Each County, 2005
(Residence Data)

| County of Residence | Total (X85-Y09, Y87.1) | Firearms (X93-X95) | Assault by Cutting & Piercing (X99) | Residual |
|---------------------|---------------------------|-----------------------|---|----------|
| South Carolina | 331 | 233 | 40 | 58 |
| Abbeville | 3 | 2 | 0 | 1 |
| Aiken | 8 | 6 | 0 | 2 |
| Allendale | 2 | 2 | 0 | 0 |
| Anderson | 19 | 15 | 0 | 4 |
| Bamberg | 3 | 3 | 0 | 0 |
| Barnwell | 2 | 2 | 0 | 0 |
| Beaufort | 6 | 4 | 2 | 0 |
| Berkeley | 13 | 10 | 0 | 3 |
| Calhoun | 0 | 0 | 0 | 0 |
| Charleston | 28 | 21 | 3 | 4 |
| Cherokee | 4 | 3 | 0 | 1 |
| Chester | 2 | 1 | 0 | 1 |
| Chesterfield | 3 | 2 | 1 | 0 |
| Clarendon | 5 | 5 | 0 | 0 |
| Colleton | 5 | 5 | 0 | 0 |
| Darlington | 5 | 3 | 0 | 2 |
| Dillon | 4 | 4 | 0 | 0 |
| Dorchester | 3 | 0 | 3 | 0 |
| Edgefield | 1 | 1 | 0 | 0 |
| Fairfield | 4 | 4 | 0 | 0 |
| Florence | 13 | 8 | 1 | 4 |
| Georgetown | 2 | 0 | 0 | 0 |
| Greenville | 29 | 18 | 4 | 7 |
| Greenwood | 2 | 2 | 0 | 0 |
| Hampton | 3 | 3 | 0 | 0 |
| Horry | 25 | 15 | 5 | 5 |
| Jasper | 3 | 1 | 1 | 1 |
| Kershaw | 4 | 2 | 1 | 1 |
| Lancaster | 3 | 2 | 1 | 0 |
| Laurens | 4 | 3 | 1 | 0 |
| Lee | 2 | 2 | 0 | 0 |
| Lexington | 7 | 5 | 1 | 1 |
| McCormick | 0 | 0 | 0 | 0 |
| Marion | 1 | 0 | 1 | 0 |
| Marlboro | 5 | 2 | 1 | 2 |
| Newberry | 1 | 1 | 0 | 0 |
| Oconee | 1 | 1 | 0 | 0 |
| Orangeburg | 14 | 10 | 2 | 2 |
| Pickens | 4 | 3 | 1 | 0 |
| Richland | 39 | 23 | 6 | 10 |
| Saluda | 0 | 0 | 0 | 0 |
| Spartanburg | 29 | 23 | 4 | 2 |
| Sumter | 9 | 5 | 1 | 3 |
| Union | 2 | 2 | 0 | 0 |
| Williamsburg | 1 | 1 | 0 | 0 |
| York | 8 | 8 | 0 | 0 |
| Unknown | 0 | 0 | 0 | 0 |

¹ Classified and Coded According to ICD-10

MULTIPLE CAUSES OF DEATH

Table G-20 presents information concerning the number of times certain causes of death are mentioned on death certificates compared to the number of times they are selected as the underlying cause of death. The third column of the table shows the ratio of the number of times mentioned to the number of times selected as the underlying cause. A ratio of 1.0 means that cause of death is usually selected as the underlying cause of death each time that it is mentioned on the death certificate. A large ratio indicates that a cause is usually not selected as the underlying cause of death when it is mentioned on the death certificate. An example of this is Anemia with a ratio of 9.1. In 2005, it was mentioned on 786 death certificates but only selected as the underlying cause on 86 of those certificates. This would indicate that Anemia is a contributing factor to approximately 9.1 times as many deaths as it is the actual underlying cause of death.

Examples of causes of death with ratios of 1.0 (or close to 1.0) include Malignant Neoplasms (Cancer) of the Stomach and Pancreas, Accidental Drownings, Suicides, and Homicides.

Due to coding rule changes, beginning with the Tenth Revision of the ICD (1999 deaths), it is possible for a cause of death to be selected as the underlying cause of death even though it is not mentioned on the death certificate. This is due to the fact that some conditions mentioned on the certificate can be used to modify other conditions. For example, "History of Alcohol Abuse" can be listed on the certificate and then used to modify "Liver Disease" to make it "Alcoholic Liver Disease". Conditions such as these are reflected in ratios of less than 1.0. These are rare occurrences as shown in Table G-20. Hypertensive Heart Disease, Hypertensive Heart & Renal Disease, Alcoholic Liver Disease, and Transport Accidents are examples of causes of death which fall into that category in 2005.

Caution should be used in interpreting cause of death information based only on the underlying cause of death.

Table G-20.
Total Times Mentioned Versus Times Selected as Underlying Cause of Death
South Carolina, 2005
(Residence Data)

| Cause of Death | Number of Times Mentioned on Death Certificate | Number of Times Selected as Underlying Cause of Death | Ratio of Mentioned to Selected Underlying Cause of Death |
|---|--|--|---|
| SALMONELLE INFECTIONS (A01-A02) | 4 | 2 | 2.0 |
| SHIGELLOSIS & AMEBIASIS (A03,A06) | - | - | 0.0 |
| CERTAIN OTHER INTESTINAL INFECTIONS (A04,A07-A09) | 87 | 51 | 1.7 |
| TUBERCULOSIS (A16-A19) | 23 | 9 | 2.6 |
| RESPIRATORY TUBERCULOSIS (A16) | 19 | 9 | 2.1 |
| OTHER TUBERCULOSIS (A17-A19) | 4 | - | 0.0 |
| WHOOPING COUGH (A37) | 2 | 2 | 1.0 |
| SCARLET FEVER AND ERYSIPELAS (A38, A46) | - | - | 0.0 |
| MENINGOCOCCAL INFECTION (A39) | 2 | 2 | 1.0 |
| SEPTICEMIA (A40-A41) | 2,514 | 631 | 4.0 |
| SYPHILIS (A50-A53) | 8 | 3 | 2.7 |
| ACUTE POLIOMELITIS (A80) | 2 | - | 0.0 |
| ARTHROPHOD-BORNE VIRAL ENCEPHALITIS (A83-A84, A85.2) | - | - | 0.0 |
| MEASLES (B05) | 1 | - | 0.0 |
| VIRAL HEPATITIS (B15-B19) | 187 | 77 | 2.4 |
| HUMAN IMMUNODEFICIENCY VIRUS (HIV) DISEASE (B20-B24) | 290 | 249 | 1.2 |
| MALARIA (B50-B54) | 1 | 1 | 1.0 |
| OTHER & UNSPECIFIED INFECTIOUS & PARASITIC DISEASE & THEIR SEQUELAE* | 336 | 93 | 3.6 |
| MALIGNANT NEOPLASMS (C00-C97) | 10,299 | 8,617 | 1.2 |
| OF LIP,ORAL CAVITY & PHARYNX (C00-C14) | 178 | 137 | 1.3 |
| OF ESOPHAGUS (C15) | 219 | 212 | 1.0 |
| OF STOMACH (C16) | 190 | 179 | 1.1 |
| OF COLON,RECTUM & ANUS (C18-C21) | 905 | 812 | 1.1 |
| OF LIVER & INTRAHEPATIC BILE DUCTS (C22) | 231 | 221 | 1.0 |
| OF PANCREAS (C25) | 475 | 471 | 1.0 |
| OF LARYNX (C32) | 81 | 64 | 1.3 |
| OF TRACHEA, BRONCHUS & LUNG (C33-C34) | 2,792 | 2,703 | 1.0 |
| OF SKIN (C43) | 107 | 101 | 1.1 |
| OF BREAST (C50) | 737 | 663 | 1.1 |
| OF CERVIX UTERI (C53) | 71 | 64 | 1.1 |
| OF CORPUS UTERI & UTERUS, PART UNSPECIFIED (C54-C55) | 120 | 108 | 1.1 |
| OF OVARY (C56) | 194 | 191 | 1.0 |
| OF PROSTATE (C61) | 627 | 462 | 1.4 |
| OF KIDNEY & RENAL PELVIS (C64-C65) | 209 | 196 | 1.1 |
| OF BLADDER (C67) | 224 | 176 | 1.3 |
| OF MENINGS,BRAIN & OTHER PARTS OF CENTRAL NERVOUS SYS (C70-C72) | 192 | 198 | 1.0 |
| OF LYMPHOID, HEMATOPOIETIC & RELATED TISSUE (C81-C96) | 835 | 732 | 1.1 |
| HODGKIN'S DISEASE (C81) | 19 | 11 | 1.7 |
| NON-HODGKIN'S LYMPHOMA (C82-C85) | 324 | 286 | 1.1 |
| LEUKEMIA (C91-C95) | 309 | 278 | 1.1 |
| MULTIPLE MYELOMA & IMMUNOPROLIFERATIVE NEOPLASMS (C88,C90) | 179 | 154 | 1.2 |
| OTHER & UNSPECIFIED MALIGNANT NEOPLASMS OF LYMPHOID,HEMATOPOIETIC (C96) | 4 | 3 | 1.3 |
| ALL OTHER UNSPECIFIED MALIGNANT NEOPLASMS (RESIDUAL)* | 1,912 | 927 | 2.1 |
| IN SITU,BENIGN NEOPLASMS & NEOPLASMS OF UNKNOWN BEHAVIOR (D00-D48) | 316 | 201 | 1.6 |
| ANEMIAS (D50-D64) | 786 | 86 | 9.1 |
| DIABETES MELLITUS (E10-E14) | 3,622 | 1,183 | 3.1 |
| NUTRITIONAL DEFICIENCIES (E40-E64) | 522 | 69 | 7.6 |
| MALNUTRITION (E40-E46) | 483 | 65 | 7.4 |
| OTHER NUTRITIONAL DEFICIENCIES (E50-E64) | 39 | 4 | 9.8 |
| MENINGITIS (G00-G03) | 45 | 19 | 2.4 |
| PARKINSON'S DISEASE (G20-G21) | 449 | 261 | 1.7 |
| ALZHEIMER'S DISEASE (G30) | 1,838 | 1,315 | 1.4 |
| MAJOR CARDIOVASCULAR DISEASE (I00-I78) | 33,508 | 12,693 | 2.6 |
| DISEASE OF HEART (I00-I09,I11,I13,I20-I51) | 23,621 | 9,328 | 2.5 |
| ACUTE RHEUMATIC FEVER & CHRONIC RHEUMATIC HEART DISEASE (I00-I09) | 92 | 58 | 1.6 |
| HYPERTENSIVE HEART DISEASE (I11) | 285 | 366 | 0.8 |
| HYPERTENSIVE HEART AND RENAL DISEASE (I13) | 37 | 46 | 0.8 |
| ISCHEMIC HEART DISEASE (I20-I25) | 9,169 | 5,614 | 1.6 |
| ACUTE MYOCARDIAL INFARCTION (I21-I22) | 3,142 | 2,462 | 1.3 |
| OTHER ACUTE HEART DISEASE (I24) | 358 | 228 | 1.6 |
| OTHER FORMS OF CHRONIC ISCHEMIC HEART DISEASE (I20,I25) | 5,669 | 2,924 | 1.9 |
| ATHEROSCLEROSIS CARDIOVASCULAR DISEASE (I25.0) | 721 | 459 | 1.6 |
| ALL OTHER FORMS OF CHRONIC ISCHEMIC HEART DISEASE (I20,I25.1-I25.9) | 4,948 | 2,465 | 2.0 |
| OTHER HEART DISEASE (I26-I51) | 14,038 | 3,244 | 4.3 |
| ACUTE & SUBACUTE ENDOCARDITIS (I33) | 38 | 16 | 2.4 |
| DISEASE OF PERICARDIUM & ACUTE MYOCARDITIS (I30-I31,I40) | 74 | 16 | 4.6 |
| HEART FAILURE (I50) | 4,291 | 1,050 | 4.1 |
| ALL OTHER FORMS OF HEART DISEASE (I26-I28,I34-I38,I42-I49,I51) | 9,635 | 2,162 | 4.5 |

* See APPENDIX for ICD-10 codes

Table G-20.
Total Times Mentioned Versus Times Selected as Underlying Cause of Death
South Carolina, 2005
(Residence Data)

| Cause of Death | Number of Times Mentioned on Death Certificate | Number of Times Selected as Underlying Cause of Death | Ratio of Mentioned to Selected Underlying Cause of Death |
|--|--|--|---|
| ESSENTIAL HYPERTENTION & HYPERTENSIVE RENAL DISEASE (I10,I12) | 4,566 | 424 | 10.8 |
| CEREBROVASCULAR DISEASE (I60-I69) | 4,046 | 2,449 | 1.7 |
| ATHEROSCLEROSIS (I70) | 480 | 70 | 6.9 |
| OTHER DISEASE OF CIRCULATORY SYSTEM (I71-I78) | 795 | 421 | 1.9 |
| AORTIC ANEURYSM & DISSECTION (I71) | 275 | 230 | 1.2 |
| OTHER DISEASE OF ARTERIES, ARTERIOLES & CAPILLARIES (I72-I78) | 520 | 191 | 2.7 |
| OTHER DISORDER OF CIRCULATORY SYSTEM (I80-I99) | 611 | 79 | 7.7 |
| INFLUENZA & PNEUMONIA (J10-J18) | 2,867 | 762 | 3.8 |
| INFLUENZA (J10-J11) | 37 | 30 | 1.2 |
| PNEUMONIA (J12-J18) | 2,830 | 732 | 3.9 |
| OTHER ACUTE LOWER RESPIRATORY INFECTIONS (J20-J22) | 12 | 6 | 2.0 |
| ACUTE BRONCHITIS & BRONCHIOLITIS (J20-J21) | 8 | 3 | 2.7 |
| UNSPECIFIED ACUTE LOWER RESPIRATORY INFECTION (J22) | 4 | 3 | 1.3 |
| CHRONIC LOWER RESPIRATORY DISEASE (J40-J47) | 3,909 | 1,968 | 2.0 |
| BRONCHITIS, CHRONIC & UNSPECIFIED (J40-J42) | 37 | 12 | 3.1 |
| EMPHYSEMA (J43) | 337 | 222 | 1.5 |
| ASTHMA (J45-J46) | 153 | 77 | 2.0 |
| OTHER CHRONIC LOWER RESPIRATORY DISEASE (J44,J47) | 3,382 | 1,657 | 2.0 |
| PNEUMOCONIOSES & CHEMICAL EFFECTS (J60-J66,J68) | 30 | 11 | 2.7 |
| PNEUMONITIS DUE TO SOLID & LIQUIDS (J69) | 1,091 | 299 | 3.6 |
| OTHER DISEASE OF RESPIRATORY SYSTEM (J00-J06,J30-J39,J67,J70-J98) | 3,727 | 435 | 8.6 |
| PEPTIC ULCER (K25-K28) | 93 | 42 | 2.2 |
| DISEASE OF APPENDIX (K35-K38) | 13 | 6 | 2.2 |
| HERNIA (K40-K46) | 46 | 26 | 1.8 |
| CHRONIC LIVER DISEASE & CIRRHOSIS (K70,K73-K74) | 706 | 481 | 1.5 |
| ALCOHOLIC LIVER DISEASE (K70) | 225 | 251 | 0.9 |
| OTHER CHRONIC LIVER DISEASE & CIRRHOSIS (K73-K74) | 481 | 230 | 2.1 |
| CHOLELITHIASIS & OTHER DISORDERS OF GALLBLADDER (K80-K82) | 89 | 52 | 1.7 |
| NEPHRITIS, NEPHROTIC SYN & NEPHROSIS (N00-N07,N17-N19,N25-N27) | 3,836 | 815 | 4.7 |
| ACUTE & RAPIDLY PROGRESSIVE NEPHRITIC & NEPHROTIC SYNDROME (N00-N01,N04) | 7 | 2 | 3.5 |
| CHRONIC GLOMERULONEPHRITIS, NEPHRITIS & RENAL SCLEROSIS UNSPECIFIED * | 27 | 8 | 3.4 |
| RENAL FAILURE (N17-N19) | 3,797 | 805 | 4.7 |
| OTHER DISORDERS OF KIDNEY (N25,N27) | 5 | - | 0.0 |
| INFECTIONS OF KIDNEYS (N10-N12,N136,N151) | 29 | 15 | 1.9 |
| HYPERPLASIA OF PROSTATE (N40) | 20 | 5 | 4.0 |
| INFLAMMATORY DISEASE OF FEMALE PELVIC ORGANS (N70-N76) | 6 | 4 | 1.5 |
| PREGNANCY, CHILDBIRTH & THE PUERPERIUM (O00-O99) | 30 | 13 | 2.3 |
| PREGNANCY WITH ABORTIVE OUTCOME (O00-O07) | 2 | 1 | 2.0 |
| OTHER COMPLICATIONS OF PREGNANCY, CHILDBIRTH & PUERPERIUM (O10-99) | 27 | 12 | 2.3 |
| CERTAIN CONDITIONS ORIGINATING IN THE PERINATAL PERIOD (P00-P96) | 584 | 293 | 2.0 |
| CONGENITAL MALFORM, DEFORMATIONS & CHROMOSOMAL ABNORMAL (Q00-Q09) | 245 | 156 | 1.6 |
| SYMPTOMS, SIGNS & ABNORM CLINICAL & LAB FINDINGS, NOT CLASSIFIED (R0-99) | 6,121 | 463 | 13.2 |
| ALL OTHER DISEASE (RESIDUAL) * | 18,332 | 3,905 | 4.7 |
| ACCIDENT (V01-X59, Y85-Y86) | 2,704 | 2,254 | 1.2 |
| TRANSPORT ACCIDENTS (V01-V99, Y85) | 1,031 | 1,110 | 0.9 |
| MOTOR VEHICLE ACCIDENT* | 991 | 1,062 | 0.9 |
| OTHER & TRANSPORT ACCIDENT* | 37 | 44 | 0.8 |
| WATER, AIR & SPACE, UNSPECIFIED TRANSPORT ACCIDENTS (V90-V99, Y85) | 3 | 4 | 0.8 |
| NONTRANSPORT ACCIDENTS (W00-X59, Y86) | 1,673 | 1,144 | 1.5 |
| ACCIDENTAL FALLS (W00-W19) | 235 | 207 | 1.1 |
| ACCIDENTAL DISCHARGE OF FIREARMS (W32-W34) | 32 | 34 | 0.9 |
| ACCIDENTAL DROWNING & SUBMERSION (W65-W74) | 64 | 65 | 1.0 |
| ACCIDENTAL EXPOSURE TO SMOKE, FIRE & FLAMES (X00-X09) | 72 | 80 | 0.9 |
| ACCIDENTAL POISONING & EXPOSURE TO NOXIOUS SUBSTANCES (X40-X49) | 418 | 394 | 1.1 |
| OTHER & UNSPECIFIED NONTRANSPORT ACCIDENTS & THEIR SEQUELAE* | 852 | 364 | 2.3 |
| INTENTIONAL SELF-HARM (SUICIDE) (X60-X84, Y87.0) | 487 | 503 | 1.0 |
| INTENTIONAL SELF-HARM BY DISCHARGE OF FIREARM (X72-X74) | 298 | 312 | 1.0 |
| INTENTIONAL SELF-HARM BY OTHER UNSPECIFIED MEANS (X60-X71, X75-X84, Y87.0) | 189 | 191 | 1.0 |
| ASSAULT (HOMICIDE) (X85-Y09, Y87.1) | 327 | 336 | 1.0 |
| ASSAULT BY DISCHARGE OF FIREARM (X93-X95) | 224 | 233 | 1.0 |
| ASSAULT BY OTHER UNSPECIFIED MEANS (X85-X92, X96-Y09, Y87.1) | 103 | 103 | 1.0 |
| LEGAL INTERVENTION (Y35, Y89.0) | 8 | 9 | 0.9 |
| EVENTS OF UNDETERMINED INTENT (Y10-Y34, Y87.2, Y89.9) | 41 | 41 | 1.0 |
| DISCHARGE OF FIREARM, UNDETERMINED INTENT (Y22-Y24) | 2 | 2 | 1.0 |
| OTHER & UNSPECIFIED EVENTS OF UNDETERMINED INTENT* | 39 | 39 | 1.0 |
| OPERATION OF WAR & THEIR SEQUELAE (Y36, Y89.1) | 1 | - | 0.0 |
| COMPLICATION OF MEDICAL & SURGICAL CARE (Y40-Y84, Y88) | 569 | 42 | 13.5 |

* See APPENDIX for ICD-10 codes

Table G-21.
Deaths and Death Rates from Selected Causes by Race and Gender: South Carolina, 2005
(Residence Data)

| Cause of Death | Deaths | | | | |
|---|----------|--------|--------|---------------|--------|
| | Total | White | | Black & Other | |
| | | Male | Female | Male | Female |
| ALL CAUSES | 38,585 * | 13,978 | 13,776 | 5,566 | 5,243 |
| SALMONELLE INFECTIONS (A01-A02) | 2 | 1 | 1 | - | - |
| SHIGELLOSIS & AMEBIASIS (A03,A06) | - | - | - | - | - |
| CERTAIN OTHER INTESTINAL INFECTIONS (A04,A07-A09) | 51 | 20 | 21 | 4 | 6 |
| TUBERCULOSIS (A16-A19) | 9 | 5 | - | 3 | 1 |
| RESPIRATORY TUBERCULOSIS (A16) | 9 | 5 | - | 3 | 1 |
| OTHER TUBERCULOSIS (A17-A19) | - | - | - | - | - |
| WHOOPING COUGH (A37) | 2 | 2 | - | - | - |
| SCARLET FEVER AND ERYSIPELAS (A38, A46) | - | - | - | - | - |
| MENINGOCOCCAL INFECTION (A39) | 2 * | - | 1 | - | - |
| SEPTICEMIA (A40-A41) | 631 * | 182 | 223 | 96 | 129 |
| SYPHILIS (A50-A53) | 3 | - | - | 1 | 2 |
| ACUTE POLIOMELITIS (A80) | - | - | - | - | - |
| ARTHOPHOD-BORNE VIRAL ENCEPLITIS (A83-A84, A85.2) | - | - | - | - | - |
| MEASLES (B05) | - | - | - | - | - |
| VIRAL HEPATITIS (B15-B19) | 77 | 42 | 20 | 3 | 12 |
| HUMAN IMMUNODEFICIENCY VIRUS (HIV) DISEASE (B20-B24) | 249 | 45 | 11 | 128 | 65 |
| MALARIA (B50-B54) | 1 | - | - | 1 | - |
| OTHER & UNSPECIFIED INFECTIOUS & PARASITIC DISEASE & THEIR SEQUELAE ** | 93 | 39 | 30 | 15 | 9 |
| MALIGNANT NEOPLASMS (C00-C97) | 8,617 | 3,420 | 2,866 | 1,267 | 1,064 |
| OF LIP,ORAL CAVITY & PHARYIX (C00-C14) | 137 | 54 | 29 | 39 | 15 |
| OF ESOPHAGUS (C15) | 212 | 114 | 22 | 60 | 16 |
| OF STOMACH (C16) | 179 | 53 | 44 | 53 | 29 |
| OF COLON,RECTUM & ANUS (C18-C21) | 812 | 297 | 244 | 130 | 141 |
| OF LIVER & INTRAHEPATIC BILE DUCTS (C22) | 221 | 111 | 47 | 47 | 16 |
| OF PANCREAS (C25) | 471 | 177 | 167 | 61 | 66 |
| OF LARYNX (C32) | 64 | 35 | 5 | 21 | 3 |
| OF TRACHEA, BRONCHUS & LUNG (C33-C34) | 2,703 | 1,272 | 863 | 372 | 196 |
| OF SKIN (C43) | 101 | 64 | 33 | 1 | 3 |
| OF BREAST (C50) | 663 | 7 | 460 | 2 | 194 |
| OF CERVIX UTERI (C53) | 64 | - | 29 | - | 35 |
| OF CORPUS UTERI & UTERUS, PART UNSPECIFIED (C54-C55) | 108 | - | 52 | - | 56 |
| OF OVARY (C56) | 191 | - | 151 | - | 40 |
| OF PROSTATE (C61) | 462 | 266 | - | 195 | 1 |
| OF KIDNEY & RENAL PELVIS (C64-C65) | 196 | 94 | 57 | 28 | 17 |
| OF BLADDER (C67) | 176 | 106 | 44 | 13 | 13 |
| OF MENINGS,BRAIN & OTHER PARTS OF CENTRAL NERVOUS SYS (C70-C72) | 198 | 93 | 78 | 13 | 14 |
| OF LYMPHOID, HEMATOPOIETIC & RELATED TISSUE (C81-C96) | 732 | 311 | 239 | 100 | 82 |
| HODGKIN'S DISEASE (C81) | 11 | 6 | 3 | 2 | - |
| NON-HODGKIN'S LYMPHOMA (C82-C85) | 286 | 128 | 100 | 31 | 27 |
| LEUKEMIA (C91-C95) | 278 | 123 | 89 | 43 | 23 |
| MUTIPLE MYELOMA & IMMUNOPROLIFERATIVE NEOPLASMS (C88,C90) | 154 | 53 | 45 | 24 | 32 |
| OTHER & UNSPECIFIED MALIGNANT NEOPLASMS OF LYMPHOID,HEMATOPOIETIC (C96) | 3 | 1 | 2 | - | - |
| ALL OTHER UNSPECIFIED MALIGNANT NEOPLASMS (RESIDUAL) ** | 927 | 366 | 302 | 132 | 127 |
| IN SITU,BENIGN NEOPLASMS & NEOPLASMS OF UNKNOWN BEHAVIOR (D00-D48) | 201 | 73 | 74 | 24 | 30 |
| ANEMIAS (D50-D64) | 86 | 18 | 29 | 13 | 26 |
| DIABETES MELLITUS (E10-E14) | 1,183 | 347 | 343 | 208 | 285 |
| NUTRITIONAL DEFICIENCIES (E40-E64) | 69 | 23 | 20 | 7 | 19 |
| MALNUTRITION (E40-E46) | 65 | 23 | 19 | 6 | 17 |
| OTHER NUTRITIONAL DEFICIENCIES (E50-E64) | 4 | - | 1 | 1 | 2 |
| MENINGITIS (G00-G03) | 19 | 7 | 4 | 5 | 3 |
| PARKISON'S DISEASE (G20-G21) | 261 | 138 | 104 | 11 | 8 |
| ALZHEIMER'S DISEASE (G30) | 1,315 | 287 | 819 | 52 | 157 |
| MAJOR CARDIOVASCULAR DISEASE (I00-I78) | 12,693 * | 4,488 | 4,550 | 1,808 | 1,843 |
| DISEASE OF HEART (I00-I09,I11,I13,I20-I51) | 9,328 * | 3,578 | 3,208 | 1,294 | 1,247 |
| ACUTE RHEUMATIC FEVER & CHRONIC RHEUMATIC HEART DISEASE (I00-I09) | 58 | 9 | 33 | 5 | 11 |
| HYPERTENSIVE HEART DISEASE (I11) | 366 | 90 | 123 | 60 | 93 |
| HYPERTENSIVE HEART AND RENAL DISEASE (I13) | 46 | 9 | 13 | 10 | 14 |
| ISCHEMIC HEART DISEASE (I20-I25) | 5,614 * | 2,436 | 1,785 | 739 | 653 |
| ACUTE MYOCARDIAL INFARCTION (I21-I22) | 2,462 | 1,026 | 751 | 367 | 318 |
| OTHER ACUTE HEART DISEASE (I24) | 228 | 74 | 40 | 65 | 49 |
| OTHER FORMS OF CHRONIC ISCHEMIC HEART DISEASE (I20,I25) | 2,924 * | 1,336 | 994 | 307 | 286 |
| ATHEROSCLEROSIS CARDIOVASCULAR DISEASE (I25.0) | 459 * | 187 | 159 | 63 | 49 |
| ALL OTHER FORMS OF CHRONIC ISCHEMIC HEART DISEASE (I20,I25.1-I25.9) | 2,465 | 1,149 | 835 | 244 | 237 |
| OTHER HEART DISEASE (I26-I51) | 3,244 | 1,034 | 1,254 | 480 | 476 |
| ACUTE & SUBACUTE ENDOCARDITIS (I33) | 16 | 6 | 9 | - | 1 |
| DISEASE OF PERICARDIUM & ACUTE MYOCARDITIS (I30-I31,I40) | 16 | 7 | 4 | 3 | 2 |
| HEART FAILURE (I50) | 1,050 | 333 | 447 | 117 | 153 |
| ALL OTHER FORMS OF HEART DISEASE (I26-I28,I34-I38,I42-I49,I51) | 2,162 | 688 | 794 | 360 | 320 |

Table G-21.
Deaths and Death Rates from Selected Causes by Race and Gender: South Carolina, 2005
(Residence Data)

| Cause of Death | Death | | | | |
|--|---------|-------|--------|---------------|--------|
| | Total | White | | Black & Other | |
| | | Male | Female | Male | Female |
| ESSENTIAL HYPERTENTION & HYPERTENSIVE RENAL DISEASE (I10,I12) | 424 * | 71 | 138 | 109 | 105 |
| CEREBROVASCULAR DISEASE (I60-I69) | 2,449 * | 661 | 1,033 | 343 | 410 |
| ATHEROSCLEROSIS (I70) | 70 | 20 | 34 | 6 | 10 |
| OTHER DISEASE OF CIRCULATORY SYSTEM (I71-I78) | 421 | 157 | 137 | 56 | 71 |
| AORTIC ANEURYSM & DISSECTION (I71) | 230 | 105 | 72 | 26 | 27 |
| OTHER DISEASE OF ARTEIRIS, ARTERIOLES & CAPILLARIES (I72-I78) | 191 | 52 | 65 | 30 | 44 |
| OTHER DISORDER OF CIRCULATORY SYSTEM (I80-I99) | 79 | 31 | 24 | 14 | 10 |
| INFLUENZA & PNEUMONIA (J10-J18) | 762 | 259 | 332 | 82 | 89 |
| INFLUENZA (J10-J11) | 30 | 11 | 15 | 2 | 2 |
| PNEUMONIA (J12-J18) | 732 | 248 | 317 | 80 | 87 |
| OTHER ACUTE LOWER RESPIRATORY INFECTIONS (J20-J22) | 6 | 1 | 3 | - | 2 |
| ACUTE BRONCHITIS & BRONCHIOLITIS (J20-J21) | 3 | 1 | 1 | - | 1 |
| UNSPECIFIED ACUTE LOWER RESPIRATORY INFECTION (J22) | 3 | - | 2 | - | 1 |
| CHRONIC LOWER RESPIRATORY DISEASE (J40-J47) | 1,968 * | 828 | 880 | 162 | 97 |
| BRONCHITIS, CHRONIC & UNSPECIFIED (J40-J42) | 12 | 3 | 7 | 1 | 1 |
| EMPHYSEMA (J43) | 222 | 112 | 75 | 24 | 11 |
| ASTHMA (J45-J46) | 77 | 9 | 34 | 14 | 20 |
| OTHER CHRONIC LOWER RESPIRATORY DISEASE (J44,J47) | 1,657 * | 704 | 764 | 123 | 65 |
| PNEUMOCONIOSES & CHEMICAL EFFECTS (J60-J66,J68) | 11 | 9 | 1 | 1 | - |
| PNEUMONITIS DUE TO SOLID & LIQUIDS (J69) | 299 | 129 | 101 | 35 | 34 |
| OTHER DISEASE OF RESPIRATORY SYSTEM (J00-J06,J30-J39,J67,J70-J98) | 435 | 180 | 163 | 44 | 48 |
| PEPTIC ULCER (K25-K28) | 42 | 14 | 16 | 6 | 6 |
| DISEASE OF APPENDIX (K35-K38) | 6 | 4 | - | 1 | 1 |
| HERNIA (K40-K46) | 26 | 7 | 11 | 4 | 4 |
| CHRONIC LIVER DISEASE & CIRRHOSIS (K70,K73-K74) | 481 * | 241 | 139 | 65 | 35 |
| ALCOHOLIC LIVER DISEASE (K70) | 251 * | 140 | 45 | 41 | 24 |
| OTHER CHRONIC LIVER DISEASE & CIRRHOSIS (K73-K74) | 230 | 101 | 94 | 24 | 11 |
| CHOLELITHIASIS & OTHER DISORDERS OF GALLBLADDER (K80-K82) | 52 | 16 | 19 | 7 | 10 |
| NEPHRITIS,NEPHROTIC SYN & NEPHROSIS (N00-N07,N17-N19,N25-N27) | 815 | 225 | 245 | 131 | 214 |
| ACUTE & RAPIDLY PROGRESSIVE NEPHRITIC & NEPHROTIC SYNDROME (N00-N01,N04) | 2 | - | - | - | 2 |
| CHRONIC GLOMERULONEPHRITIS,NEPHRITIS & RENAL SCLEROSIS UNSPECIFIED ** | 8 | 3 | 3 | - | 2 |
| RENAL FAILURE (N17-N19) | 805 | 222 | 242 | 131 | 210 |
| OTHER DISORDERS OF KIDNEY (N25,N27) | - | - | - | - | - |
| INFECTIONS OF KIDNEYS (N10-N12,N136,N151) | 15 | 6 | 6 | 1 | 2 |
| HYPERPLASIA OF PROSTATE (N40) | 5 | 5 | - | - | - |
| INFLAMOTORY DISEASE OF FEMALE PELVIC ORGANS (N70-N76) | 4 | - | 3 | - | 1 |
| PREGNANCY, CHIRLDBIRTH & THE PUERPERIUM (O00-O99) | 13 | - | 6 | - | 7 |
| PREGNANCY WITH ABORTIVE OUTCOME (O00-O07) | 1 | - | 1 | - | - |
| OTHER COMPLICAITONS OF PREGNANCY,CHILDBIRTH & PUERPERIUM(O10-99) | 12 | - | 5 | - | 7 |
| CERTAIN CONDITIONS ORIGINATING IN THE PERINATAL PERIOD (P00-P96) | 293 * | 70 | 54 | 105 | 63 |
| CONGENITAL MALFORM ,DEFORMATIONS & CHROMOSOMAL ABNORMAL (Q00-Q09) | 156 | 49 | 51 | 31 | 25 |
| SYMPTOMS, SIGNS & ABNORM CLINICAL & LAB FINDINGS,NOT CLASSIFIED (R0-99) | 463 * | 122 | 193 | 71 | 67 |
| ALL OTHER DISEASE (RESIDUAL) ** | 3,905 * | 1,095 | 1,698 | 474 | 636 |
| ACCIDENT (V01-X59,Y85-Y86) | 2,254 * | 1,089 | 559 | 431 | 174 |
| TRANSPORT ACCIDENTS (V01-V99,Y85) | 1,110 * | 563 | 221 | 240 | 85 |
| MOTOR VEHICLE ACCIDENT* | 1,062 * | 530 | 218 | 228 | 85 |
| OTHER & TRANSPORT ACCIDENT* | 44 | 30 | 3 | 11 | - |
| WATER,AIR & SPACE, UNSPECIFIED TRANSPORT ACCIDENTS (V90-V99,Y85) | 4 | 3 | - | 1 | - |
| NONTRANSPORT ACCIDENTS (W00-X59,Y86) | 1,144 | 526 | 338 | 191 | 89 |
| ACCIDENTAL FALLS (W00-W19) | 207 | 87 | 79 | 25 | 16 |
| ACCIDENTAL DISEASECHARGE OF FIREARMS (W32-W34) | 34 | 16 | 4 | 13 | 1 |
| ACCIDENTAL DROWNING & SUBMERSION (W65-W74) | 65 | 31 | 6 | 24 | 4 |
| ACCIDENTAL EXPOSURE OT SMOKE, FIRE & FLAMES (X00-X09) | 80 | 28 | 16 | 21 | 15 |
| ACCIDENTAL POISONING & EXPOSURE TO NOXIOUS SUBSTANCES (X40-X49) | 394 | 205 | 122 | 47 | 20 |
| OTHER & UNSPECIFIED NONTRANSPORT ACCIDENTS & THEIR SEQUELAE ** | 364 | 159 | 111 | 61 | 33 |
| INTENTIONAL SELF-HARM (SUICIDE) (X60-X84,Y87.0) | 503 | 344 | 94 | 54 | 11 |
| INTENTIONAL SELF-HARM BY DISEASECHARGE OF FIREARM (X72-X74) | 312 | 230 | 42 | 34 | 6 |
| INTENTIONAL SELF-HARM BY OTHER UNSPECIFIED MEANS (X60-X71,X75-X84,Y87.0) | 191 | 114 | 52 | 20 | 5 |
| ASSAULT (HOMICIDE) (X85-Y09,Y87.1) | 336 | 84 | 37 | 179 | 36 |
| ASSAULT BY DISCHARGE OF FIREARM (X93-X95) | 233 | 61 | 22 | 131 | 19 |
| ASSAULT BY OTHER UNSPECIFIED MEANS (X85-X92,X96-Y09,Y87.1) | 103 | 23 | 15 | 48 | 17 |
| LEGAL INTERVENTION (Y35,Y89.0) | 9 | 5 | - | 4 | - |
| EVENTS OF UNDETERMINED INTENT (Y10-Y34,Y87.2,Y89.9) | 41 | 15 | 12 | 8 | 6 |
| DISCHARGE OF FIREARM, UNDETERMINED INTENT (Y22-Y24) | 2 | 2 | - | - | - |
| OTHER & UNSPECIFIED EVENTS OF UNDETERMINED INTENT ** | 39 | 13 | 12 | 8 | 6 |
| OPERATION OF WAR & THEIR SEQUELAE (Y36,Y89.1) | - | - | - | - | - |
| COMPLICATION OF MEDICAL & SURGICAL CARE (Y40-Y84,Y88) | 42 | 13 | 13 | 10 | 6 |

** See APPENDIX for ICD-10 codes

Table G-21. (continued)
Deaths and Death Rates from Selected Causes by Race and Gender: South Carolina, 2005
(Residence Data)

| Cause of Death | Rate ¹ | | |
|---|-------------------|-------|---------------|
| | Total | White | Black & Other |
| ALL CAUSES | 9.1 | 9.5 | 8.6 |
| SALMONELLE INFECTIONS (A01-A02) | 0.0 | 0.1 | 0 |
| SHIGELLOSIS & AMEBIASIS (A03,A06) | 0 | 0 | 0 |
| CERTAIN OTHER INTESTINAL INFECTIONS (A04,A07-A09) | 1.2 | 1.4 | 0.8 |
| TUBERCULOSIS (A16-A19) | 0.2 | 0.2 | 0.3 |
| RESPIRATORY TUBERCULOSIS (A16) | 0.2 | 0.2 | 0.3 |
| OTHER TUBERCULOSIS (A17-A19) | 0 | 0 | 0 |
| WHOOPING COUGH (A37) | 0.0 | 0.1 | 0 |
| SCARLET FEVER AND ERYSIPELAS (A38, A46) | 0 | 0 | 0 |
| MENINGOCOCCAL INFECTION (A39) | 0.0 | 0.0 | 0 |
| SEPTICEMIA (A40-A41) | 14.8 | 13.8 | 17.9 |
| SYPHILIS (A50-A53) | 0.1 | 0 | 0.2 |
| ACUTE POLIOMELITIS (A80) | 0 | 0 | 0 |
| ARTHROPHOD-BORNE VIRAL ENCEPLITIS (A83-A84, A85.2) | 0 | 0 | 0 |
| MEASLES (B05) | 0 | 0 | 0 |
| VIRAL HEPATITIS (B15-B19) | 1.8 | 2.1 | 1.2 |
| HUMAN IMMUNODEFICIENCY VIRUS (HIV) DISEASE (B20-B24) | 5.9 | 1.9 | 15.3 |
| MALARIA (B50-B54) | 0.0 | 0 | 0.1 |
| OTHER & UNSPECIFIED INFECTIOUS & PARASITIC DISEASE & THEIR SEQUELAE ** | 2.2 | 2.4 | 1.9 |
| MALIGNANT NEOPLASMS (C00-C97) | 202.5 | 214.6 | 185.3 |
| OF LIP,ORAL CAVITY & PHARYIX (C00-C14) | 3.2 | 2.8 | 4.3 |
| OF ESOPHAGUS (C15) | 5.0 | 4.6 | 6.0 |
| OF STOMACH (C16) | 4.2 | 3.3 | 6.5 |
| OF COLON,RECTUM & ANUS (C18-C21) | 19.1 | 18.5 | 21.5 |
| OF LIVER & INTRAHEPATIC BILE DUCTS (C22) | 5.2 | 5.4 | 5.0 |
| OF PANCREAS (C25) | 11.1 | 11.7 | 10.1 |
| OF LARYNX (C32) | 1.5 | 1.4 | 1.9 |
| OF TRACHEA, BRONCHUS & LUNG (C33-C34) | 63.5 | 72.9 | 45.2 |
| OF SKIN (C43) | 2.4 | 3.3 | 0.3 |
| OF BREAST (C50) | 15.6 | 15.9 | 15.6 |
| OF CERVIX UTERI (C53) | 1.5 | 1.0 | 2.8 |
| OF CORPUS UTERI & UTERUS, PART UNSPECIFIED (C54-C55) | 2.5 | 1.8 | 4.5 |
| OF OVARY (C56) | 4.5 | 5.2 | 3.2 |
| OF PROSTATE (C61) | 10.9 | 9.1 | 15.6 |
| OF KIDNEY & RENAL PELVIS (C64-C65) | 4.6 | 5.2 | 3.6 |
| OF BLADDER (C67) | 4.1 | 5.1 | 2.1 |
| OF MENINGS,BRAIN & OTHER PARTS OF CENTRAL NERVOUS SYS (C70-C72) | 4.7 | 5.8 | 2.1 |
| OF LYMPHOID, HEMATOPOIETIC & RELATED TISSUE (C81-C96) | 17.2 | 18.8 | 14.5 |
| HODGKIN'S DISEASE (C81) | 0.3 | 0.3 | 0.2 |
| NON-HODGKIN'S LYMPHOMA (C82-C85) | 6.7 | 7.8 | 4.6 |
| LEUKEMIA (C91-C95) | 6.5 | 7.2 | 5.2 |
| MULTIPLE MYELOMA & IMMUNOPROLIFERATIVE NEOPLASMS (C88,C90) | 3.6 | 3.3 | 4.5 |
| OTHER & UNSPECIFIED MALIGNANT NEOPLASMS OF LYMPHOID,HEMATOPOIETIC (C96) | 0.1 | 0.1 | 0 |
| ALL OTHER UNSPECIFIED MALIGNANT NEOPLASMS (RESIDUAL) ** | 21.8 | 22.8 | 20.6 |
| IN SITU,BENIGN NEOPLASMS & NEOPLASMS OF UNKNOWN BEHAVIOR (D00-D48) | 4.7 | 5.0 | 4.3 |
| ANEMIAS (D50-D64) | 2.0 | 1.6 | 3.1 |
| DIABETES MELLITUS (E10-E14) | 27.8 | 23.6 | 39.2 |
| NUTRITIONAL DEFICIENCIES (E40-E64) | 1.6 | 1.5 | 2.1 |
| MALNUTRITION (E40-E46) | 1.5 | 1.4 | 1.8 |
| OTHER NUTRITIONAL DEFICIENCIES (E50-E64) | 0.1 | 0.0 | 0.2 |
| MENINGITIS (G00-G03) | 0.4 | 0.4 | 0.6 |
| PARKINSON'S DISEASE (G20-G21) | 6.1 | 8.3 | 1.5 |
| ALZHEIMER'S DISEASE (G30) | 30.9 | 37.8 | 16.6 |
| MAJOR CARDIOVASCULAR DISEASE (I00-I78) | 298.3 | 308.5 | 290.3 |
| DISEASE OF HEART (I00-I09,I11,I13,I20-I51) | 219.2 | 231.7 | 202.0 |
| ACUTE RHEUMATIC FEVER & CHRONIC RHEUMATIC HEART DISEASE (I00-I09) | 1.4 | 1.4 | 1.3 |
| HYPERTENSIVE HEART DISEASE (I11) | 8.6 | 7.3 | 12.2 |
| HYPERTENSIVE HEART AND RENAL DISEASE (I13) | 1.1 | 0.8 | 1.9 |
| ISCHEMIC HEART DISEASE (I20-I25) | 131.9 | 144.1 | 110.7 |
| ACUTE MYOCARDIAL INFARCTION (I21-I22) | 57.9 | 60.7 | 54.5 |
| OTHER ACUTE HEART DISEASE (I24) | 5.4 | 3.9 | 9.1 |
| OTHER FORMS OF CHRONIC ISCHEMIC HEART DISEASE (I20,I25) | 68.7 | 79.5 | 47.2 |
| ATHEROSCLEROSIS CARDIOVASCULAR DISEASE (I25.0) | 10.8 | 11.8 | 8.9 |
| ALL OTHER FORMS OF CHRONIC ISCHEMIC HEART DISEASE (I20,I25.1-I25.9) | 57.9 | 67.7 | 38.2 |
| OTHER HEART DISEASE (I26-I51) | 76.2 | 78.1 | 76.0 |
| ACUTE & SUBACUTE ENDOCARDITIS (I33) | 0.4 | 0.5 | 0.1 |
| DISEASE OF PERICARDIUM & ACUTE MYOCARDITIS (I30-I31,I40) | 0.4 | 0.4 | 0.4 |
| HEART FAILURE (I50) | 24.7 | 26.6 | 21.5 |
| ALL OTHER FORMS OF HEART DISEASE (I26-I28,I34-I38,I42-I49,I51) | 50.8 | 50.6 | 54.1 |

Table G-21. (continued)
Deaths and Death Rates from Selected Causes by Race and Gender: South Carolina, 2005
(Residence Data)

| Cause of Death | Rate ¹ | | |
|--|-------------------|-------|---------------|
| | Total | White | Black & Other |
| ESSENTIAL HYPERTENTION & HYPERTENSIVE RENAL DISEASE (I10,I12) | 10.0 | 7.1 | 17.0 |
| CEREBROVASCULAR DISEASE (I60-I69) | 57.6 | 57.8 | 59.9 |
| ATHEROSCLEROSIS (I70) | 1.6 | 1.8 | 1.3 |
| OTHER DISEASE OF CIRCULATORY SYSTEM (I71-I78) | 9.9 | 10.0 | 10.1 |
| AORTIC ANEURYSM & DISSECTION (I71) | 5.4 | 6.0 | 4.2 |
| OTHER DISEASE OF ARTERIES, ARTERIOLES & CAPILLARIES (I72-I78) | 4.5 | 4.0 | 5.9 |
| OTHER DISORDER OF CIRCULATORY SYSTEM (I80-I99) | 1.9 | 1.9 | 1.9 |
| INFLUENZA & PNEUMONIA (J10-J18) | 17.9 | 20.2 | 13.6 |
| INFLUENZA (J10-J11) | 0.7 | 0.9 | 0.3 |
| PNEUMONIA (J12-J18) | 17.2 | 19.3 | 13.3 |
| OTHER ACUTE LOWER RESPIRATORY INFECTIONS (J20-J22) | 0.1 | 0.1 | 0.2 |
| ACUTE BRONCHITIS & BRONCHIOLITIS (J20-J21) | 0.1 | 0.1 | 0.1 |
| UNSPECIFIED ACUTE LOWER RESPIRATORY INFECTION (J22) | 0.1 | 0.1 | 0.1 |
| CHRONIC LOWER RESPIRATORY DISEASE (J40-J47) | 46.3 | 58.3 | 20.6 |
| BRONCHITIS, CHRONIC & UNSPECIFIED (J40-J42) | 0.3 | 0.3 | 0.2 |
| EMPHYSEMA (J43) | 5.2 | 6.4 | 2.8 |
| ASTHMA (J45-J46) | 1.8 | 1.5 | 2.7 |
| OTHER CHRONIC LOWER RESPIRATORY DISEASE (J44,J47) | 38.9 | 50.1 | 14.9 |
| PNEUMOCONIOSES & CHEMICAL EFFECTS (J60-J66,J68) | 0.3 | 0.3 | 0.1 |
| PNEUMONITIS DUE TO SOLID & LIQUIDS (J69) | 7.0 | 7.9 | 5.5 |
| OTHER DISEASE OF RESPIRATORY SYSTEM (J00-J06,J30-J39,J67,J70-J98) | 10.2 | 11.7 | 7.3 |
| PEPTIC ULCER (K25-K28) | 1.0 | 1.0 | 1.0 |
| DISEASE OF APPENDIX (K35-K38) | 0.1 | 0.1 | 0.2 |
| HERNIA (K40-K46) | 0.6 | 0.6 | 0.6 |
| CHRONIC LIVER DISEASE & CIRRHOSIS (K70,K73-K74) | 11.3 | 13.0 | 8.0 |
| ALCOHOLIC LIVER DISEASE (K70) | 5.9 | 6.3 | 5.2 |
| OTHER CHRONIC LIVER DISEASE & CIRRHOSIS (K73-K74) | 5.4 | 6.7 | 2.8 |
| CHOLELITHIASIS & OTHER DISORDERS OF GALLBLADDER (K80-K82) | 1.2 | 1.2 | 1.4 |
| NEPHRITIS,NEPHROTIC SYN & NEPHROSIS (N00-N07,N17-N19,N25-N27) | 19.2 | 16.0 | 27.4 |
| ACUTE & RAPIDLY PROGRESSIVE NEPHRITIC & NEPHROTIC SYNDROME (N00-N01,N04) | 0.0 | 0 | 0.2 |
| CHRONIC GLOMERULONEPHRITIS,NEPHRITIS & RENAL SCLEROSIS UNSPECIFIED ** | 0.2 | 0.2 | 0.2 |
| RENAL FAILURE (N17-N19) | 18.9 | 15.8 | 27.1 |
| OTHER DISORDERS OF KIDNEY (N25,N27) | 0 | 0 | 0 |
| INFECTIONS OF KIDNEYS (N10-N12,N136,N151) | 0.4 | 0.4 | 0.2 |
| HYPERPLASIA OF PROSTATE (N40) | 0.1 | 0.2 | 0 |
| INFLAMOTORY DISEASE OF FEMALE PELVIC ORGANS (N70-N76) | 0.1 | 0.1 | 0.1 |
| PREGNANCY, CHIRLDBIRTH & THE PUERPERIUM (O00-O99) | 0.3 | 0.2 | 0.6 |
| PREGNANCY WITH ABORTIVE OUTCOME (O00-O07) | 0.0 | 0.0 | 0 |
| OTHER COMPLICAITONS OF PREGNANCY,CHILDBIRTH & PUERPERIUM(O10-99) | 0.3 | 0.2 | 0.6 |
| CERTAIN CONDITIONS ORIGINATING IN THE PERINATAL PERIOD (P00-P96) | 6.9 | 4.2 | 13.4 |
| CONGENITAL MALFORM ,DEFORMATIONS & CHROMOSOMAL ABNORMAL (Q00-Q09) | 3.7 | 3.4 | 4.5 |
| SYMPTOMS, SIGNS & ABNORM CLINICAL & LAB FINDINGS,NOT CLASSIFIED (R0-99) | 10.9 | 10.8 | 11.0 |
| ALL OTHER DISEASE (RESIDUAL) ** | 91.8 | 95.3 | 88.3 |
| ACCIDENT (V01-X59,Y85-Y86) | 53.0 | 56.3 | 48.1 |
| TRANSPORT ACCIDENTS (V01-V99,Y85) | 26.1 | 26.8 | 25.8 |
| MOTOR VEHICLE ACCIDENT* | 25.0 | 25.5 | 24.9 |
| OTHER & TRANSPORT ACCIDENT* | 1.0 | 1.1 | 0.9 |
| WATER,AIR & SPACE, UNSPECIFIED TRANSPORT ACCIDENTS (V90-V99,Y85) | 0.1 | 0.1 | 0.1 |
| NONTRANSPORT ACCIDENTS (W00-X59,Y86) | 26.9 | 29.5 | 22.3 |
| ACCIDENTAL FALLS (W00-W19) | 4.9 | 5.7 | 3.3 |
| ACCIDENTAL DISEASECHARGE OF FIREARMS (W32-W34) | 0.8 | 0.7 | 1.1 |
| ACCIDENTAL DROWNING & SUBMERSION (W65-W74) | 1.5 | 1.3 | 2.2 |
| ACCIDENTAL EXPOSURE OT SMOKE, FIRE & FLAMES (X00-X09) | 1.9 | 1.5 | 2.9 |
| ACCIDENTAL POISONING & EXPOSURE TO NOXIOUS SUBSTANCES (X40-X49) | 9.3 | 11.2 | 5.3 |
| OTHER & UNSPECIFIED NONTRANSPORT ACCIDENTS & THEIR SEQUELAE ** | 8.6 | 9.2 | 7.5 |
| INTENTIONAL SELF-HARM (SUICIDE) (X60-X84,Y87.0) | 11.8 | 15.0 | 5.2 |
| INTENTIONAL SELF-HARM BY DISEASECHARGE OF FIREARM (X72-X74) | 7.3 | 9.3 | 3.2 |
| INTENTIONAL SELF-HARM BY OTHER UNSPECIFIED MEANS (X60-X71,X75-X84,Y87.0) | 4.5 | 5.7 | 2.0 |
| ASSAULT (HOMICIDE) (X85-Y09,Y87.1) | 7.9 | 4.1 | 17.1 |
| ASSAULT BY DISCHARGE OF FIREARM (X93-X95) | 5.5 | 2.8 | 11.9 |
| ASSAULT BY OTHER UNSPECIFIED MEANS (X85-X92,X96-Y09,Y87.1) | 2.4 | 1.3 | 5.2 |
| LEGAL INTERVENTION (Y35,Y89.0) | 0.2 | 0.2 | 0.3 |
| EVENTS OF UNDETERMINED INTENT (Y10-Y34,Y87.2,Y89.9) | 1.0 | 0.9 | 1.1 |
| DISCHARGE OF FIREARM, UNDETERMINED INTENT (Y22-Y24) | 0.0 | 0.1 | 0 |
| OTHER & UNSPECIFIED EVENTS OF UNDETERMINED INTENT ** | 0.9 | 0.9 | 1.1 |
| OPERATION OF WAR & THEIR SEQUELAE (Y36,Y89.1) | 0 | 0 | 0 |
| COMPLICATION OF MEDICAL & SURGICAL CARE (Y40-Y84,Y88) | 1.0 | 0.9 | 1.3 |

¹ Rate per 1,000 population for all causes; Rate per 100,000 population for individual category

* Includes unknown race

** See APPENDIX for ICD-10 codes

Table G-21A.
Deaths from Selected Causes by Race and Gender: South Carolina, 2005
(Residence Data)
Abbeville

| Cause of Death | Total | White | | Black & Other | |
|---|-------|-------|--------|---------------|--------|
| | | Male | Female | Male | Female |
| ALL CAUSES | 218 | 76 | 76 | 33 | 33 |
| SALMONELLE INFECTIONS (A01-A02) | - | - | - | - | - |
| SHIGELLOSIS & AMEBIASIS (A03,A06) | - | - | - | - | - |
| CERTAIN OTHER INTESTINAL INFECTIONS (A04,A07-A09) | 1 | - | 1 | - | - |
| TUBERCULOSIS (A16-A19) | - | - | - | - | - |
| RESPIRATORY TUBERCULOSIS (A16) | - | - | - | - | - |
| OTHER TUBERCULOSIS (A17-A19) | - | - | - | - | - |
| WHOOPING COUGH (A37) | - | - | - | - | - |
| SCARLET FEVER AND ERYSIPELAS (A38, A46) | - | - | - | - | - |
| MENINGOCOCCAL INFECTION (A39) | - | - | - | - | - |
| SEPTICEMIA (A40-A41) | 3 | 1 | 1 | - | 1 |
| SYPHILIS (A50-A53) | - | - | - | - | - |
| ACUTE POLIOMELITIS (A80) | - | - | - | - | - |
| ARTHROPHOD-BORNE VIRAL ENCEPHALITIS (A83-A84, A85.2) | - | - | - | - | - |
| MEASLES (B05) | - | - | - | - | - |
| VIRAL HEPATITIS (B15-B19) | 1 | - | 1 | - | - |
| HUMAN IMMUNODEFICIENCY VIRUS (HIV) DISEASE (B20-B24) | - | - | - | - | - |
| MALARIA (B50-B54) | 1 | - | - | 1 | - |
| OTHER & UNSPECIFIED INFECTIOUS & PARASITIC DISEASE & THEIR SEQUELAE ** | 1 | - | - | 1 | - |
| MALIGNANT NEOPLASMS (C00-C97) | 46 | 18 | 12 | 8 | 8 |
| OF LIP,ORAL CAVITY & PHARYNX (C00-C14) | 1 | 1 | - | - | - |
| OF ESOPHAGUS (C15) | - | - | - | - | - |
| OF STOMACH (C16) | 3 | 1 | 1 | 1 | - |
| OF COLON,RECTUM & ANUS (C18-C21) | 5 | 1 | 2 | - | 2 |
| OF LIVER & INTRAHEPATIC BILE DUCTS (C22) | 1 | 1 | - | - | - |
| OF PANCREAS (C25) | 2 | - | 1 | - | 1 |
| OF LARYNX (C32) | - | - | - | - | - |
| OF TRACHEA, BRONCHUS & LUNG (C33-C34) | 13 | 9 | 3 | - | 1 |
| OF SKIN (C43) | - | - | - | - | - |
| OF BREAST (C50) | 3 | - | 1 | - | 2 |
| OF CERVIX UTERI (C53) | - | - | - | - | - |
| OF CORPUS UTERI & UTERUS, PART UNSPECIFIED (C54-C55) | 1 | - | - | - | 1 |
| OF OVARY (C56) | 1 | - | 1 | - | - |
| OF PROSTATE (C61) | 5 | 3 | - | 2 | - |
| OF KIDNEY & RENAL PELVIS (C64-C65) | - | - | - | - | - |
| OF BLADDER (C67) | - | - | - | - | - |
| OF MENINGS,BRAIN & OTHER PARTS OF CENTRAL NERVOUS SYS (C70-C72) | - | - | - | - | - |
| OF LYMPHOID, HEMATOPOIETIC & RELATED TISSUE (C81-C96) | 5 | 2 | 2 | 1 | - |
| HODGKIN'S DISEASE (C81) | - | - | - | - | - |
| NON-HODGKIN'S LYMPHOMA (C82-C85) | 3 | 2 | 1 | - | - |
| LEUKEMIA (C91-C95) | 2 | - | 1 | 1 | - |
| MULTIPLE MYELOMA & IMMUNOPROLIFERATIVE NEOPLASMS (C88,C90) | - | - | - | - | - |
| OTHER & UNSPECIFIED MALIGNANT NEOPLASMS OF LYMPHOID,HEMATOPOIETIC (C96) | - | - | - | - | - |
| ALL OTHER UNSPECIFIED MALIGNANT NEOPLASMS (RESIDUAL) ** | 6 | - | 1 | 4 | 1 |
| IN SITU,BENIGN NEOPLASMS & NEOPLASMS OF UNKNOWN BEHAVIOR (D00-D48) | 1 | - | 1 | - | - |
| ANEMIAS (D50-D64) | 2 | 1 | - | - | 1 |
| DIABETES MELLITUS (E10-E14) | 5 | - | 5 | - | - |
| NUTRITIONAL DEFICIENCIES (E40-E64) | 4 | 1 | 2 | - | 1 |
| MALNUTRITION (E40-E46) | 4 | 1 | 2 | - | 1 |
| OTHER NUTRITIONAL DEFICIENCIES (E50-E64) | - | - | - | - | - |
| MENINGITIS (G00-G03) | - | - | - | - | - |
| PARKINSON'S DISEASE (G20-G21) | 2 | 2 | - | - | - |
| ALZHEIMER'S DISEASE (G30) | 9 | 2 | 5 | - | 2 |
| MAJOR CARDIOVASCULAR DISEASE (I00-I78) | 71 | 27 | 19 | 10 | 15 |
| DISEASE OF HEART (I00-I09,I11,I13,I20-I51) | 50 | 22 | 13 | 7 | 8 |
| ACUTE RHEUMATIC FEVER & CHRONIC RHEUMATIC HEART DISEASE (I00-I09) | 1 | - | - | - | 1 |
| HYPERTENSIVE HEART DISEASE (I11) | 3 | 1 | 1 | 1 | - |
| HYPERTENSIVE HEART AND RENAL DISEASE (I13) | - | - | - | - | - |
| ISCHEMIC HEART DISEASE (I20-I25) | 28 | 13 | 7 | 3 | 5 |
| ACUTE MYOCARDIAL INFARCTION (I21-I22) | 23 | 11 | 6 | 2 | 4 |
| OTHER ACUTE HEART DISEASE (I24) | - | - | - | - | - |
| OTHER FORMS OF CHRONIC ISCHEMIC HEART DISEASE (I20,I25) | 5 | 2 | 1 | 1 | 1 |
| ATHEROSCLEROSIS CARDIOVASCULAR DISEASE (I25.0) | - | - | - | - | - |
| ALL OTHER FORMS OF CHRONIC ISCHEMIC HEART DISEASE (I20,I25.1-I25.9) | 5 | 2 | 1 | 1 | 1 |
| OTHER HEART DISEASE (I26-I51) | 18 | 8 | 5 | 3 | 2 |
| ACUTE & SUBACUTE ENDOCARDITIS (I33) | - | - | - | - | - |
| DISEASE OF PERICARDIUM & ACUTE MYOCARDITIS (I30-I31,I40) | - | - | - | - | - |
| HEART FAILURE (I50) | 8 | 2 | 2 | 2 | 2 |
| ALL OTHER FORMS OF HEART DISEASE (I26-I28,I34-I38,I42-I49,I51) | 10 | 6 | 3 | 1 | - |

Table G-21A.
Deaths from Selected Causes by Race and Gender: South Carolina, 2005
(Residence Data)
Abbeville

| Cause of Death | Total | White | | Black & Other | |
|--|-------|-------|--------|---------------|--------|
| | | Male | Female | Male | Female |
| ESSENTIAL HYPERTENTION & HYPERTENSIVE RENAL DISEASE (I10,I12) | 2 | 1 | - | - | 1 |
| CEREBROVASCULAR DISEASE (I60-I69) | 16 | 3 | 6 | 2 | 5 |
| ATHEROSCLEROSIS (I70) | - | - | - | - | - |
| OTHER DISEASE OF CIRCULATORY SYSTEM (I71-I78) | 3 | 1 | - | 1 | 1 |
| AORTIC ANEURYSM & DISSECTION (I71) | 2 | 1 | - | 1 | - |
| OTHER DISEASE OF ARTEIRIS, ARTERIOLES & CAPILLARIES (I72-I78) | 1 | - | - | - | 1 |
| OTHER DISORDER OF CIRCULATORY SYSTEM (I80-I99) | - | - | - | - | - |
| INFLUENZA & PNEUMONIA (J10-J18) | - | - | - | - | - |
| INFLUENZA (J10-J11) | - | - | - | - | - |
| PNEUMONIA (J12-J18) | - | - | - | - | - |
| OTHER ACUTE LOWER RESPIRATORY INFECTIONS (J20-J22) | - | - | - | - | - |
| ACUTE BRONCHITIS & BRONCHIOLITIS (J20-J21) | - | - | - | - | - |
| UNSPECIFIED ACUTE LOWER RESPIRATORY INFECTION (J22) | - | - | - | - | - |
| CHRONIC LOWER RESPIRATORY DISEASE (J40-J47) | 6 | 1 | 3 | 2 | - |
| BRONCHITIS, CHRONIC & UNSPECIFIED (J40-J42) | - | - | - | - | - |
| EMPHYSEMA (J43) | - | - | - | - | - |
| ASTHMA (J45-J46) | 1 | - | - | 1 | - |
| OTHER CHRONIC LOWER RESPIRATORY DISEASE (J44,J47) | 5 | 1 | 3 | 1 | - |
| PNEUMOCONIOSES & CHEMICAL EFFECTS (J60-J66,J68) | - | - | - | - | - |
| PNEUMONITIS DUE TO SOLID & LIQUIDS (J69) | 2 | - | 2 | - | - |
| OTHER DISEASE OF RESPIRATOY SYSTEM (J00-J06,J30-J39,J67,J70-J98) | 3 | 1 | 2 | - | - |
| PEPTIC ULCER (K25-K28) | - | - | - | - | - |
| DISEASE OF APPENDIX (K35-K38) | 1 | - | - | 1 | - |
| HERNIA (K40-K46) | - | - | - | - | - |
| CHRONIC LIVER DISEASE & CIRRHOSIS (K70,K73-K74) | 4 | 2 | 2 | - | - |
| ALCOHOLIC LIVER DISEASE (K70) | 3 | 2 | 1 | - | - |
| OTHER CHRONIC LIVER DISEASE & CIRRHOSIS (K73-K74) | 1 | - | 1 | - | - |
| CHOLELITHIASIS & OTHER DISORDERS OF GALLBLADDER (K80-K82) | - | - | - | - | - |
| NEPHRITIS,NEPHROTIC SYN & NEPHROSIS (N00-N07,N17-N19,N25-N27) | 1 | - | 1 | - | - |
| ACUTE & RAPIDLY PROGRESSIVE NEPHRITIC & NEPHROTIC SYNDROME (N00-N01,N04) | - | - | - | - | - |
| CHRONIC GLOMERULONEPHRITIS,NEPHRITIS & RENAL SCLEROSIS UNSPECIFIED ** | - | - | - | - | - |
| RENAL FAILURE (N17-N19) | 1 | - | 1 | - | - |
| OTHER DISORDERS OF KIDNEY (N25,N27) | - | - | - | - | - |
| INFECTIONS OF KIDNEYS (N10-N12,N136,N151) | - | - | - | - | - |
| HYPERPLASIA OF PROSTATE (N40) | - | - | - | - | - |
| INFLAMOTORY DISEASE OF FEMALE PELVIC ORGANS (N70-N76) | - | - | - | - | - |
| PREGNANCY, CHIRLDBIRTH & THE PUERPERIUM (O00-O99) | - | - | - | - | - |
| PREGNANCY WITH ABORTIVE OUTCOME (O00-O07) | - | - | - | - | - |
| OTHER COMPLICAITONS OF PREGNANCY,CHILDBIRTH & PUERPERIUM(O10-99) | - | - | - | - | - |
| CERTAIN CONDITIONS ORIGINATING IN THE PERINATAL PERIOD (P00-P96) | 2 | - | - | - | 2 |
| CONGENITAL MALFORM ,DEFORMATIONS & CHROMOSOMAL ABNORMAL (Q00-Q09) | 2 | - | 1 | 1 | - |
| SYMPTOMS, SIGNS & ABNORM CLINICAL & LAB FINDINGS,NOT CLASSIFIED (R0-99) | 2 | - | 2 | - | - |
| ALL OTHER DISEASE (RESIDUAL) ** | 24 | 6 | 12 | 4 | 2 |
| ACCIDENT (V01-X59,Y85-Y86) | 11 | 6 | 3 | 1 | 1 |
| TRANSPORT ACCIDENTS (V01-V99,Y85) | 4 | 3 | - | - | 1 |
| MOTOR VEHICLE ACCIDENT* | 3 | 2 | - | - | 1 |
| OTHER & TRANSPORT ACCIDENT* | 1 | 1 | - | - | - |
| WATER,AIR & SPACE, UNSPECIFIED TRANSPORT ACCIDENTS (V90-V99,Y85) | - | - | - | - | - |
| NONTRANSPORT ACCIDENTS (W00-X59,Y86) | 7 | 3 | 3 | 1 | - |
| ACCIDENTAL FALLS (W00-W19) | 1 | - | 1 | - | - |
| ACCIDENTAL DISEASECHARGE OF FIREARMS (W32-W34) | - | - | - | - | - |
| ACCIDENTAL DROWNING & SUBMERSION (W65-W74) | 3 | 1 | 1 | 1 | - |
| ACCIDENTAL EXPOSURE OT SMOKE, FIRE & FLAMES (X00-X09) | 1 | - | 1 | - | - |
| ACCIDENTAL POISONING & EXPOSURE TO NOXIOUS SUBSTANCES (X40-X49) | 1 | 1 | - | - | - |
| OTHER & UNSPECIFIED NONTRANSPORT ACCIDENTS & THEIR SEQUELAE ** | 1 | 1 | - | - | - |
| INTENTIONAL SELF-HARM (SUICIDE) (X60-X84,Y87.0) | 10 | 7 | 1 | 2 | - |
| INTENTIONAL SELF-HARM BY DISEASECHARGE OF FIREARM (X72-X74) | 8 | 7 | - | 1 | - |
| INTENTIONAL SELF-HARM BY OTHER UNSPECIFIED MEANS (X60-X71,X75-X84,Y87.0) | 2 | - | 1 | 1 | - |
| ASSAULT (HOMICIDE) (X85-Y09,Y87.1) | 3 | 1 | - | 2 | - |
| ASSAULT BY DISCHARGE OF FIREARM (X93-X95) | 2 | - | - | 2 | - |
| ASSAULT BY OTHER UNSPECIFIED MEANS (X85-X92,X96-Y09,Y87.1) | 1 | 1 | - | - | - |
| LEGAL INTERVENTION (Y35,Y89.0) | - | - | - | - | - |
| EVENTS OF UNDETERMINED INTENT (Y10-Y34,Y87.2,Y89.9) | - | - | - | - | - |
| DISCHARGE OF FIREARM, UNDETERMINED INTENT (Y22-Y24) | - | - | - | - | - |
| OTHER & UNSPECIFIED EVENTS OF UNDETERMINED INTENT ** | - | - | - | - | - |
| OPERATION OF WAR & THEIR SEQUELAE (Y36,Y89.1) | - | - | - | - | - |
| COMPLICATION OF MEDICAL & SURGICAL CARE (Y40-Y84,Y88) | - | - | - | - | - |

** See APPENDIX for ICD-10 codes

Table G-21A.
Deaths from Selected Causes by Race and Gender: South Carolina, 2005
(Residence Data)
Aiken

| Cause of Death | Total | White | | Black & Other | |
|---|-------|-------|--------|---------------|--------|
| | | Male | Female | Male | Female |
| ALL CAUSES | 1,389 | 529 | 539 | 165 | 156 |
| SALMONELLE INFECTIONS (A01-A02) | - | - | - | - | - |
| SHIGELLOSIS & AMEBIASIS (A03,A06) | - | - | - | - | - |
| CERTAIN OTHER INTESTINAL INFECTIONS (A04,A07-A09) | 3 | 1 | 1 | - | 1 |
| TUBERCULOSIS (A16-A19) | 1 | 1 | - | - | - |
| RESPIRATORY TUBERCULOSIS (A16) | 1 | 1 | - | - | - |
| OTHER TUBERCULOSIS (A17-A19) | - | - | - | - | - |
| WHOOPING COUGH (A37) | - | - | - | - | - |
| SCARLET FEVER AND ERYSIPELAS (A38, A46) | - | - | - | - | - |
| MENINGOCOCCAL INFECTION (A39) | - | - | - | - | - |
| SEPTICEMIA (A40-A41) | 33 | 12 | 14 | 4 | 3 |
| SYPHILIS (A50-A53) | - | - | - | - | - |
| ACUTE POLIOMELITIS (A80) | - | - | - | - | - |
| ARTHROPHOD-BORNE VIRAL ENCEPHALITIS (A83-A84, A85.2) | - | - | - | - | - |
| MEASLES (B05) | - | - | - | - | - |
| VIRAL HEPATITIS (B15-B19) | 2 | 1 | - | 1 | - |
| HUMAN IMMUNODEFICIENCY VIRUS (HIV) DISEASE (B20-B24) | 5 | 1 | 1 | 3 | - |
| MALARIA (B50-B54) | - | - | - | - | - |
| OTHER & UNSPECIFIED INFECTIOUS & PARASITIC DISEASE & THEIR SEQUELAE ** | 2 | 2 | - | - | - |
| MALIGNANT NEOPLASMS (C00-C97) | 315 | 139 | 114 | 34 | 28 |
| OF LIP,ORAL CAVITY & PHARYNX (C00-C14) | 6 | 5 | - | 1 | - |
| OF ESOPHAGUS (C15) | 10 | 7 | 1 | - | 2 |
| OF STOMACH (C16) | 10 | 4 | 3 | 3 | - |
| OF COLON,RECTUM & ANUS (C18-C21) | 22 | 10 | 9 | 2 | 1 |
| OF LIVER & INTRAHEPATIC BILE DUCTS (C22) | 7 | 5 | 1 | - | 1 |
| OF PANCREAS (C25) | 17 | 9 | 5 | - | 3 |
| OF LARYNX (C32) | 1 | 1 | - | - | - |
| OF TRACHEA, BRONCHUS & LUNG (C33-C34) | 93 | 46 | 27 | 15 | 5 |
| OF SKIN (C43) | 5 | 2 | 3 | - | - |
| OF BREAST (C50) | 23 | 1 | 18 | 1 | 3 |
| OF CERVIX UTERI (C53) | 2 | - | 2 | - | - |
| OF CORPUS UTERI & UTERUS, PART UNSPECIFIED (C54-C55) | 2 | - | 2 | - | - |
| OF OVARY (C56) | 10 | - | 9 | - | 1 |
| OF PROSTATE (C61) | 17 | 12 | - | 5 | - |
| OF KIDNEY & RENAL PELVIS (C64-C65) | 5 | 3 | 2 | - | - |
| OF BLADDER (C67) | 9 | 6 | 1 | 1 | 1 |
| OF MENINGS,BRAIN & OTHER PARTS OF CENTRAL NERVOUS SYS (C70-C72) | 5 | 2 | 2 | 1 | - |
| OF LYMPHOID, HEMATOPOIETIC & RELATED TISSUE (C81-C96) | 27 | 15 | 9 | - | 3 |
| HODGKIN'S DISEASE (C81) | - | - | - | - | - |
| NON-HODGKIN'S LYMPHOMA (C82-C85) | 14 | 9 | 4 | - | 1 |
| LEUKEMIA (C91-C95) | 9 | 6 | 2 | - | 1 |
| MULTIPLE MYELOMA & IMMUNOPROLIFERATIVE NEOPLASMS (C88,C90) | 4 | - | 3 | - | 1 |
| OTHER & UNSPECIFIED MALIGNANT NEOPLASMS OF LYMPHOID,HEMATOPOIETIC (C96) | - | - | - | - | - |
| ALL OTHER UNSPECIFIED MALIGNANT NEOPLASMS (RESIDUAL) ** | 44 | 11 | 20 | 5 | 8 |
| IN SITU,BENIGN NEOPLASMS & NEOPLASMS OF UNKNOWN BEHAVIOR (D00-D48) | 7 | 2 | 4 | 1 | - |
| ANEMIAS (D50-D64) | 3 | 1 | - | 1 | 1 |
| DIABETES MELLITUS (E10-E14) | 53 | 12 | 17 | 13 | 11 |
| NUTRITIONAL DEFICIENCIES (E40-E64) | 3 | 2 | 1 | - | - |
| MALNUTRITION (E40-E46) | 3 | 2 | 1 | - | - |
| OTHER NUTRITIONAL DEFICIENCIES (E50-E64) | - | - | - | - | - |
| MENINGITIS (G00-G03) | 1 | 1 | - | - | - |
| PARKINSON'S DISEASE (G20-G21) | 9 | 8 | 1 | - | - |
| ALZHEIMER'S DISEASE (G30) | 52 | 10 | 33 | 2 | 7 |
| MAJOR CARDIOVASCULAR DISEASE (I00-I78) | 419 | 156 | 170 | 46 | 47 |
| DISEASE OF HEART (I00-I09,I11,I13,I20-I51) | 317 | 122 | 125 | 35 | 35 |
| ACUTE RHEUMATIC FEVER & CHRONIC RHEUMATIC HEART DISEASE (I00-I09) | 3 | 1 | 1 | 1 | - |
| HYPERTENSIVE HEART DISEASE (I11) | 14 | 2 | 7 | 1 | 4 |
| HYPERTENSIVE HEART AND RENAL DISEASE (I13) | 1 | - | - | 1 | - |
| ISCHEMIC HEART DISEASE (I20-I25) | 149 | 58 | 64 | 12 | 15 |
| ACUTE MYOCARDIAL INFARCTION (I21-I22) | 47 | 16 | 16 | 6 | 9 |
| OTHER ACUTE HEART DISEASE (I24) | 1 | 1 | - | - | - |
| OTHER FORMS OF CHRONIC ISCHEMIC HEART DISEASE (I20,I25) | 101 | 41 | 48 | 6 | 6 |
| ATHEROSCLEROSIS CARDIOVASCULAR DISEASE (I25.0) | 13 | 5 | 8 | - | - |
| ALL OTHER FORMS OF CHRONIC ISCHEMIC HEART DISEASE (I20,I25.1-I25.9) | 88 | 36 | 40 | 6 | 6 |
| OTHER HEART DISEASE (I26-I51) | 150 | 61 | 53 | 20 | 16 |
| ACUTE & SUBACUTE ENDOCARDITIS (I33) | 1 | 1 | - | - | - |
| DISEASE OF PERICARDIUM & ACUTE MYOCARDITIS (I30-I31,I40) | 1 | - | - | 1 | - |
| HEART FAILURE (I50) | 42 | 20 | 15 | 3 | 4 |
| ALL OTHER FORMS OF HEART DISEASE (I26-I28,I34-I38,I42-I49,I51) | 106 | 40 | 38 | 16 | 12 |

Table G-21A.
Deaths from Selected Causes by Race and Gender: South Carolina, 2005
(Residence Data)
Aiken

| Cause of Death | Total | White | | Black & Other | |
|--|-------|-------|--------|---------------|--------|
| | | Male | Female | Male | Female |
| ESSENTIAL HYPERTENTION & HYPERTENSIVE RENAL DISEASE (I10,I12) | 24 | 2 | 13 | 6 | 3 |
| CEREBROVASCULAR DISEASE (I60-I69) | 57 | 19 | 28 | 4 | 6 |
| ATHEROSCLEROSIS (I70) | 4 | 4 | - | - | - |
| OTHER DISEASE OF CIRCULATORY SYSTEM (I71-I78) | 17 | 9 | 4 | 1 | 3 |
| AORTIC ANEURYSM & DISSECTION (I71) | 8 | 7 | 1 | - | - |
| OTHER DISEASE OF ARTEIRIS, ARTERIOLES & CAPILLARIES (I72-I78) | 9 | 2 | 3 | 1 | 3 |
| OTHER DISORDER OF CIRCULATORY SYSTEM (I80-I99) | 2 | 1 | - | - | 1 |
| INFLUENZA & PNEUMONIA (J10-J18) | 34 | 14 | 15 | 4 | 1 |
| INFLUENZA (J10-J11) | 3 | - | 3 | - | - |
| PNEUMONIA (J12-J18) | 31 | 14 | 12 | 4 | 1 |
| OTHER ACUTE LOWER RESPIRATORY INFECTIONS (J20-J22) | - | - | - | - | - |
| ACUTE BRONCHITIS & BRONCHIOLITIS (J20-J21) | - | - | - | - | - |
| UNSPECIFIED ACUTE LOWER RESPIRATORY INFECTION (J22) | - | - | - | - | - |
| CHRONIC LOWER RESPIRATORY DISEASE (J40-J47) | 83 | 30 | 42 | 7 | 4 |
| BRONCHITIS, CHRONIC & UNSPECIFIED (J40-J42) | - | - | - | - | - |
| EMPHYSEMA (J43) | 6 | 5 | 1 | - | - |
| ASTHMA (J45-J46) | 4 | - | 2 | 1 | 1 |
| OTHER CHRONIC LOWER RESPIRATORY DISEASE (J44,J47) | 73 | 25 | 39 | 6 | 3 |
| PNEUMOCONIOSES & CHEMICAL EFFECTS (J60-J66,J68) | 2 | 2 | - | - | - |
| PNEUMONITIS DUE TO SOLID & LIQUIDS (J69) | 10 | 6 | 3 | 1 | - |
| OTHER DISEASE OF RESPIRATOY SYSTEM (J00-J06,J30-J39,J67,J70-J98) | 18 | 9 | 5 | 3 | 1 |
| PEPTIC ULCER (K25-K28) | 2 | - | 1 | - | 1 |
| DISEASE OF APPENDIX (K35-K38) | 1 | - | - | - | 1 |
| HERNIA (K40-K46) | - | - | - | - | - |
| CHRONIC LIVER DISEASE & CIRRHOSIS (K70,K73-K74) | 8 | 3 | 4 | 1 | - |
| ALCOHOLIC LIVER DISEASE (K70) | 1 | - | - | 1 | - |
| OTHER CHRONIC LIVER DISEASE & CIRRHOSIS (K73-K74) | 7 | 3 | 4 | - | - |
| CHOLELITHIASIS & OTHER DISORDERS OF GALLBLADDER (K80-K82) | 1 | - | 1 | - | - |
| NEPHRITIS,NEPHROTIC SYN & NEPHROSIS (N00-N07,N17-N19,N25-N27) | 30 | 5 | 12 | 4 | 9 |
| ACUTE & RAPIDLY PROGRESSIVE NEPHRITIC & NEPHROTIC SYNDROME (N00-N01,N04) | - | - | - | - | - |
| CHRONIC GLOMERULONEPHRITIS,NEPHRITIS & RENAL SCLEROSIS UNSPECIFIED ** | - | - | - | - | - |
| RENAL FAILURE (N17-N19) | 30 | 5 | 12 | 4 | 9 |
| OTHER DISORDERS OF KIDNEY (N25,N27) | - | - | - | - | - |
| INFECTIONS OF KIDNEYS (N10-N12,N136,N151) | - | - | - | - | - |
| HYPERPLASIA OF PROSTATE (N40) | - | - | - | - | - |
| INFLAMOTORY DISEASE OF FEMALE PELVIC ORGANS (N70-N76) | - | - | - | - | - |
| PREGNANCY, CHIRLDBIRTH & THE PUERPERIUM (O00-O99) | - | - | - | - | - |
| PREGNANCY WITH ABORTIVE OUTCOME (O00-O07) | - | - | - | - | - |
| OTHER COMPLICAITONS OF PREGNANCY,CHILDBIRTH & PUERPERIUM(O10-099) | - | - | - | - | - |
| CERTAIN CONDITIONS ORIGINATING IN THE PERINATAL PERIOD (P00-P96) | 14 | 3 | 4 | 3 | 4 |
| CONGENITAL MALFORM ,DEFORMATIONS & CHROMOSOMAL ABNORMAL (Q00-Q09) | 6 | 1 | 3 | - | 2 |
| SYMPTOMS, SIGNS & ABNORM CLINICAL & LAB FINDINGS,NOT CLASSIFIED (R0-99) | 28 | 10 | 10 | 3 | 5 |
| ALL OTHER DISEASE (RESIDUAL) ** | 150 | 49 | 61 | 19 | 21 |
| ACCIDENT (V01-X59,Y85-Y86) | 64 | 32 | 19 | 9 | 4 |
| TRANSPORT ACCIDENTS (V01-V99,Y85) | 24 | 13 | 5 | 5 | 1 |
| MOTOR VEHICLE ACCIDENT* | 24 | 13 | 5 | 5 | 1 |
| OTHER & TRANSPORT ACCIDENT* | - | - | - | - | - |
| WATER,AIR & SPACE, UNSPECIFIED TRANSPORT ACCIDENTS (V90-V99,Y85) | - | - | - | - | - |
| NONTRANSPORT ACCIDENTS (W00-X59,Y86) | 40 | 19 | 14 | 4 | 3 |
| ACCIDENTAL FALLS (W00-W19) | 2 | - | 2 | - | - |
| ACCIDENTAL DISEASECHARGE OF FIREARMS (W32-W34) | - | - | - | - | - |
| ACCIDENTAL DROWNING & SUBMERSION (W65-W74) | 2 | 1 | - | 1 | - |
| ACCIDENTAL EXPOSURE OT SMOKE, FIRE & FLAMES (X00-X09) | 5 | 1 | 2 | 1 | 1 |
| ACCIDENTAL POISONING & EXPOSURE TO NOXIOUS SUBSTANCES (X40-X49) | 19 | 13 | 4 | 1 | 1 |
| OTHER & UNSPECIFIED NONTRANSPORT ACCIDENTS & THEIR SEQUELAE ** | 12 | 4 | 6 | 1 | 1 |
| INTENTIONAL SELF-HARM (SUICIDE) (X60-X84,Y87.0) | 14 | 11 | 1 | 2 | - |
| INTENTIONAL SELF-HARM BY DISEASECHARGE OF FIREARM (X72-X74) | 9 | 8 | - | 1 | - |
| INTENTIONAL SELF-HARM BY OTHER UNSPECIFIED MEANS (X60-X71,X75-X84,Y87.0) | 5 | 3 | 1 | 1 | - |
| ASSAULT (HOMICIDE) (X85-Y09,Y87.1) | 10 | 4 | - | 4 | 2 |
| ASSAULT BY DISCHARGE OF FIREARM (X93-X95) | 6 | 3 | - | 2 | 1 |
| ASSAULT BY OTHER UNSPECIFIED MEANS (X85-X92,X96-Y09,Y87.1) | 4 | 1 | - | 2 | 1 |
| LEGAL INTERVENTION (Y35,Y89.0) | - | - | - | - | - |
| EVENTS OF UNDETERMINED INTENT (Y10-Y34,Y87.2,Y89.9) | 1 | - | - | - | 1 |
| DISCHARGE OF FIREARM, UNDETERMINED INTENT (Y22-Y24) | - | - | - | - | - |
| OTHER & UNSPECIFIED EVENTS OF UNDETERMINED INTENT ** | 1 | - | - | - | 1 |
| OPERATION OF WAR & THEIR SEQUELAE (Y36,Y89.1) | - | - | - | - | - |
| COMPLICATION OF MEDICAL & SURGICAL CARE (Y40-Y84,Y88) | 3 | - | 2 | - | 1 |

** See APPENDIX for ICD-10 codes

Table G-21A.
Deaths from Selected Causes by Race and Gender: South Carolina, 2005
(Residence Data)
Allendale

| Cause of Death | Total | White | | Black & Other | |
|--|-------|-------|--------|---------------|--------|
| | | Male | Female | Male | Female |
| ALL CAUSES | 137 * | 22 | 27 | 42 | 45 |
| SALMONELLE INFECTIONS (A01-A02) | - | - | - | - | - |
| SHIGELLOSIS & AMEBIASIS (A03,A06) | - | - | - | - | - |
| CERTAIN OTHER INTESTINAL INFECTIONS (A04,A07-A09) | - | - | - | - | - |
| TUBERCULOSIS (A16-A19) | - | - | - | - | - |
| RESPIRATORY TUBERCULOSIS (A16) | - | - | - | - | - |
| OTHER TUBERCULOSIS (A17-A19) | - | - | - | - | - |
| WHOOPING COUGH (A37) | - | - | - | - | - |
| SCARLET FEVER AND ERYSIPELAS (A38, A46) | - | - | - | - | - |
| MENINGOCOCCAL INFECTION (A39) | - | - | - | - | - |
| SEPTICEMIA (A40-A41) | 8 | 1 | 2 | 3 | 2 |
| SYPHILIS (A50-A53) | - | - | - | - | - |
| ACUTE POLIOMELITIS (A80) | - | - | - | - | - |
| ARTHROPHOD-BORNE VIRAL ENCEPHALITIS (A83-A84, A85.2) | - | - | - | - | - |
| MEASLES (B05) | - | - | - | - | - |
| VIRAL HEPATITIS (B15-B19) | - | - | - | - | - |
| HUMAN IMMUNODEFICIENCY VIRUS (HIV) DISEASE (B20-B24) | - | - | - | - | - |
| MALARIA (B50-B54) | - | - | - | - | - |
| OTHER & UNSPECIFIED INFECTIOUS & PARASITIC DISEASE & THEIR SEQUELAE ** | - | - | - | - | - |
| MALIGNANT NEOPLASMS (C00-C97) | 29 | 7 | 3 | 12 | 7 |
| OF LIP,ORAL CAVITY & PHARYNX (C00-C14) | 1 | - | - | 1 | - |
| OF ESOPHAGUS (C15) | 1 | 1 | - | - | - |
| OF STOMACH (C16) | 1 | - | - | 1 | - |
| OF COLON,RECTUM & ANUS (C18-C21) | - | - | - | - | - |
| OF LIVER & INTRAHEPATIC BILE DUCTS (C22) | - | - | - | - | - |
| OF PANCREAS (C25) | 1 | - | - | - | 1 |
| OF LARYNX (C32) | 1 | - | - | 1 | - |
| OF TRACHEA, BRONCHUS & LUNG (C33-C34) | 9 | 3 | 1 | 3 | 2 |
| OF SKIN (C43) | - | - | - | - | - |
| OF BREAST (C50) | 2 | - | 1 | - | 1 |
| OF CERVIX UTERI (C53) | - | - | - | - | - |
| OF CORPUS UTERI & UTERUS, PART UNSPECIFIED (C54-C55) | - | - | - | - | - |
| OF OVARY (C56) | 1 | - | 1 | - | - |
| OF PROSTATE (C61) | 4 | 1 | - | 3 | - |
| OF KIDNEY & RENAL PELVIS (C64-C65) | - | - | - | - | - |
| OF BLADDER (C67) | 1 | 1 | - | - | - |
| OF MENINGS,BRAIN & OTHER PARTS OF CENTRAL NERVOUS SYS (C70-C72) | 1 | - | - | 1 | - |
| OF LYMPHOID, HEMATOPOIETIC & RELATED TISSUE (C81-C96) | 2 | 1 | - | 1 | - |
| HODGKIN'S DISEASE (C81) | - | - | - | - | - |
| NON-HODGKIN'S LYMPHOMA (C82-C85) | - | - | - | - | - |
| LEUKEMIA (C91-C95) | 1 | - | - | 1 | - |
| MULTIPLE MYELOMA & IMMUNOPROLIFERATIVE NEOPLASMS (C88,C90) | 1 | 1 | - | - | - |
| OTHER & UNSPECIFIED MALIGNNEOPLASMS OF LYMPHOID,HEMATOPOIETIC (C96) | - | - | - | - | - |
| ALL OTHER UNSPECIFIED MALIGNANT NEOPLASMS (RESIDUAL) ** | 4 | - | - | 1 | 3 |
| IN SITU,BENIGN NEOPLASMS & NEOPLASMS OF UNKNOWN BEHAVIOR (D00-D48) | 1 | 1 | - | - | - |
| ANEMIAS (D50-D64) | - | - | - | - | - |
| DIABETES MELLITUS (E10-E14) | 11 | 4 | 1 | 2 | 4 |
| NUTRITIONAL DEFICIENCIES (E40-E64) | - | - | - | - | - |
| MALNUTRITION (E40-E46) | - | - | - | - | - |
| OTHER NUTRITIONAL DEFICIENCIES (E50-E64) | - | - | - | - | - |
| MENINGITIS (G00-G03) | - | - | - | - | - |
| PARKINSON'S DISEASE (G20-G21) | - | - | - | - | - |
| ALZHEIMER'S DISEASE (G30) | 4 | - | 3 | 1 | - |
| MAJOR CARDIOVASCULAR DISEASE (I00-I78) | 47 | 5 | 12 | 14 | 16 |
| DISEASE OF HEART (I00-I09,I11,I13,I20-I51) | 40 | 5 | 10 | 11 | 14 |
| ACUTE RHEUMATIC FEVER & CHRONIC RHEUMATIC HEART DISEASE (I00-I09) | 1 | - | - | - | 1 |
| HYPERTENSIVE HEART DISEASE (I11) | 1 | 1 | - | - | - |
| HYPERTENSIVE HEART AND RENAL DISEASE (I13) | - | - | - | - | - |
| ISCHEMIC HEART DISEASE (I20-I25) | 21 | 2 | 3 | 11 | 5 |
| ACUTE MYOCARDIAL INFARCTION (I21-I22) | 16 | - | 2 | 10 | 4 |
| OTHER ACUTE HEART DISEASE (I24) | 1 | - | - | 1 | - |
| OTHER FORMS OF CHRONIC ISCHEMIC HEART DISEASE (I20,I25) | 4 | 2 | 1 | - | 1 |
| ATHEROSCLEROSIS CARDIOVASCULAR DISEASE (I25.0) | - | - | - | - | - |
| ALL OTHER FORMS OF CHRONIC ISCHEMIC HEART DISEASE (I20,I25.1-I25.9) | 4 | 2 | 1 | - | 1 |
| OTHER HEART DISEASE (I26-I51) | 17 | 2 | 7 | - | 8 |
| ACUTE & SUBACUTE ENDOCARDITIS (I33) | - | - | - | - | - |
| DISEASE OF PERICARDIUM & ACUTE MYOCARDITIS (I30-I31,I40) | - | - | - | - | - |
| HEART FAILURE (I50) | 4 | 1 | 1 | - | 2 |
| ALL OTHER FORMS OF HEART DISEASE (I26-I28,I34-I38,I42-I49,I51) | 13 | 1 | 6 | - | 6 |

Table G-21A.
Deaths from Selected Causes by Race and Gender: South Carolina, 2005
(Residence Data)
Allendale

| Cause of Death | Total | White | | Black & Other | |
|--|-------|-------|--------|---------------|--------|
| | | Male | Female | Male | Female |
| ESSENTIAL HYPERTENTION & HYPERTENSIVE RENAL DISEASE (I10,I12) | - | - | - | - | - |
| CEREBROVASCULAR DISEASE (I60-I69) | 6 | - | 2 | 3 | 1 |
| ATHEROSCLEROSIS (I70) | - | - | - | - | - |
| OTHER DISEASE OF CIRCULATORY SYSTEM (I71-I78) | 1 | - | - | - | 1 |
| AORTIC ANEURYSM & DISSECTION (I71) | 1 | - | - | - | 1 |
| OTHER DISEASE OF ARTEIRIS, ARTERIOLES & CAPILLARIES (I72-I78) | - | - | - | - | - |
| OTHER DISORDER OF CIRCULATORY SYSTEM (I80-I99) | - | - | - | - | - |
| INFLUENZA & PNEUMONIA (J10-J18) | 1 | - | - | 1 | - |
| INFLUENZA (J10-J11) | - | - | - | - | - |
| PNEUMONIA (J12-J18) | 1 | - | - | 1 | - |
| OTHER ACUTE LOWER RESPIRATORY INFECTIONS (J20-J22) | - | - | - | - | - |
| ACUTE BRONCHITIS & BRONCHIOLITIS (J20-J21) | - | - | - | - | - |
| UNSPECIFIED ACUTE LOWER RESPIRATORY INFECTION (J22) | - | - | - | - | - |
| CHRONIC LOWER RESPIRATORY DISEASE (J40-J47) | 7 | - | 3 | 2 | 2 |
| BRONCHITIS, CHRONIC & UNSPECIFIED (J40-J42) | - | - | - | - | - |
| EMPHYSEMA (J43) | 1 | - | - | - | 1 |
| ASTHMA (J45-J46) | 1 | - | - | 1 | - |
| OTHER CHRONIC LOWER RESPIRATORY DISEASE (J44,J47) | 5 | - | 3 | 1 | 1 |
| PNEUMOCONIOSES & CHEMICAL EFFECTS (J60-J66,J68) | - | - | - | - | - |
| PNEUMONITIS DUE TO SOLID & LIQUIDS (J69) | 1 | - | - | - | 1 |
| OTHER DISEASE OF RESPIRATOY SYSTEM (J00-J06,J30-J39,J67,J70-J98) | 1 | - | - | - | 1 |
| PEPTIC ULCER (K25-K28) | - | - | - | - | - |
| DISEASE OF APPENDIX (K35-K38) | - | - | - | - | - |
| HERNIA (K40-K46) | - | - | - | - | - |
| CHRONIC LIVER DISEASE & CIRRHOSIS (K70,K73-K74) | 1 | - | - | 1 | - |
| ALCOHOLIC LIVER DISEASE (K70) | - | - | - | - | - |
| OTHER CHRONIC LIVER DISEASE & CIRRHOSIS (K73-K74) | 1 | - | - | 1 | - |
| CHOLELITHIASIS & OTHER DISORDERS OF GALLBLADDER (K80-K82) | 1 | 1 | - | - | - |
| NEPHRITIS,NEPHROTIC SYN & NEPHROSIS (N00-N07,N17-N19,N25-N27) | 5 | - | 1 | 1 | 3 |
| ACUTE & RAPIDLY PROGRESSIVE NEPHRITIC & NEPHROTIC SYNDROME (N00-N01,N04) | - | - | - | - | - |
| CHRONIC GLOMERULONEPHRITIS,NEPHRITIS & RENAL SCLEROSIS UNSPECIFIED ** | - | - | - | - | - |
| RENAL FAILURE (N17-N19) | 5 | - | 1 | 1 | 3 |
| OTHER DISORDERS OF KIDNEY (N25,N27) | - | - | - | - | - |
| INFECTIONS OF KIDNEYS (N10-N12,N136,N151) | - | - | - | - | - |
| HYPERPLASIA OF PROSTATE (N40) | - | - | - | - | - |
| INFLAMOTORY DISEASE OF FEMALE PELVIC ORGANS (N70-N76) | - | - | - | - | - |
| PREGNANCY, CHIRLDBIRTH & THE PUERPERIUM (O00-O99) | - | - | - | - | - |
| PREGNANCY WITH ABORTIVE OUTCOME (O00-O07) | - | - | - | - | - |
| OTHER COMPLICAITONS OF PREGNANCY,CHILDBIRTH & PUERPERIUM(O10-99) | - | - | - | - | - |
| CERTAIN CONDITIONS ORIGINATING IN THE PERINATAL PERIOD (P00-P96) | - | - | - | - | - |
| CONGENITAL MALFORM ,DEFORMATIONS & CHROMOSOMAL ABNORMAL (Q00-Q09) | 1 | 1 | - | - | - |
| SYMPTOMS, SIGNS & ABNORM CLINICAL & LAB FINDINGS,NOT CLASSIFIED (R0-99) | 3 * | - | - | - | 2 |
| ALL OTHER DISEASE (RESIDUAL) ** | 8 | - | 1 | 2 | 5 |
| ACCIDENT (V01-X59,Y85-Y86) | 5 | 1 | 1 | 1 | 2 |
| TRANSPORT ACCIDENTS (V01-V99,Y85) | 1 | - | - | 1 | - |
| MOTOR VEHICLE ACCIDENT* | 1 | - | - | 1 | - |
| OTHER & TRANSPORT ACCIDENT* | - | - | - | - | - |
| WATER,AIR & SPACE, UNSPECIFIED TRANSPORT ACCIDENTS (V90-V99,Y85) | - | - | - | - | - |
| NONTRANSPORT ACCIDENTS (W00-X59,Y86) | 4 | 1 | 1 | - | 2 |
| ACCIDENTAL FALLS (W00-W19) | 1 | 1 | - | - | - |
| ACCIDENTAL DISEASECHARGE OF FIREARMS (W32-W34) | - | - | - | - | - |
| ACCIDENTAL DROWNING & SUBMERSION (W65-W74) | - | - | - | - | - |
| ACCIDENTAL EXPOSURE OT SMOKE, FIRE & FLAMES (X00-X09) | - | - | - | - | - |
| ACCIDENTAL POISONING & EXPOSURE TO NOXIOUS SUBSTANCES (X40-X49) | - | - | - | - | - |
| OTHER & UNSPECIFIED NONTRANSPORT ACCIDENTS & THEIR SEQUELAE ** | 3 | - | 1 | - | 2 |
| INTENTIONAL SELF-HARM (SUICIDE) (X60-X84,Y87.0) | 1 | 1 | - | - | - |
| INTENTIONAL SELF-HARM BY DISEASECHARGE OF FIREARM (X72-X74) | 1 | 1 | - | - | - |
| INTENTIONAL SELF-HARM BY OTHER UNSPECIFIED MEANS (X60-X71,X75-X84,Y87.0) | - | - | - | - | - |
| ASSAULT (HOMICIDE) (X85-Y09,Y87.1) | 2 | - | - | 2 | - |
| ASSAULT BY DISCHARGE OF FIREARM (X93-X95) | 2 | - | - | 2 | - |
| ASSAULT BY OTHER UNSPECIFIED MEANS (X85-X92,X96-Y09,Y87.1) | - | - | - | - | - |
| LEGAL INTERVENTION (Y35,Y89.0) | - | - | - | - | - |
| EVENTS OF UNDETERMINED INTENT (Y10-Y34,Y87.2,Y89.9) | - | - | - | - | - |
| DISCHARGE OF FIREARM, UNDETERMINED INTENT (Y22-Y24) | - | - | - | - | - |
| OTHER & UNSPECIFIED EVENTS OF UNDETERMINED INTENT ** | - | - | - | - | - |
| OPERATION OF WAR & THEIR SEQUELAE (Y36,Y89.1) | - | - | - | - | - |
| COMPLICATION OF MEDICAL & SURGICAL CARE (Y40-Y84,Y88) | - | - | - | - | - |

** See APPENDIX for ICD-10 codes

Table G-21A.
Deaths from Selected Causes by Race and Gender: South Carolina, 2005
(Residence Data)
Anderson

| Cause of Death | Total | White | | Black & Other | |
|---|---------|-------|--------|---------------|--------|
| | | Male | Female | Male | Female |
| ALL CAUSES | 1,865 * | 821 | 756 | 159 | 127 |
| SALMONELLE INFECTIONS (A01-A02) | - | - | - | - | - |
| SHIGELLOSIS & AMEBIASIS (A03,A06) | - | - | - | - | - |
| CERTAIN OTHER INTESTINAL INFECTIONS (A04,A07-A09) | 1 | 1 | - | - | - |
| TUBERCULOSIS (A16-A19) | - | - | - | - | - |
| RESPIRATORY TUBERCULOSIS (A16) | - | - | - | - | - |
| OTHER TUBERCULOSIS (A17-A19) | - | - | - | - | - |
| WHOOPING COUGH (A37) | - | - | - | - | - |
| SCARLET FEVER AND ERYSIPELAS (A38, A46) | - | - | - | - | - |
| MENINGOCOCCAL INFECTION (A39) | - | - | - | - | - |
| SEPTICEMIA (A40-A41) | 22 | 3 | 12 | 2 | 5 |
| SYPHILIS (A50-A53) | - | - | - | - | - |
| ACUTE POLIOMELITIS (A80) | - | - | - | - | - |
| ARTHROPHOD-BORNE VIRAL ENCEPHALITIS (A83-A84, A85.2) | - | - | - | - | - |
| MEASLES (B05) | - | - | - | - | - |
| VIRAL HEPATITIS (B15-B19) | 6 | 3 | 2 | 1 | - |
| HUMAN IMMUNODEFICIENCY VIRUS (HIV) DISEASE (B20-B24) | 7 | 3 | - | 2 | 2 |
| MALARIA (B50-B54) | - | - | - | - | - |
| OTHER & UNSPECIFIED INFECTIOUS & PARASITIC DISEASE & THEIR SEQUELAE ** | 2 | - | 2 | - | - |
| MALIGNANT NEOPLASMS (C00-C97) | 446 | 196 | 183 | 41 | 26 |
| OF LIP,ORAL CAVITY & PHARYNX (C00-C14) | 3 | 2 | 1 | - | - |
| OF ESOPHAGUS (C15) | 15 | 8 | 2 | 5 | - |
| OF STOMACH (C16) | 7 | 1 | 2 | 2 | 2 |
| OF COLON,RECTUM & ANUS (C18-C21) | 47 | 17 | 23 | 3 | 4 |
| OF LIVER & INTRAHEPATIC BILE DUCTS (C22) | 6 | 2 | 3 | 1 | - |
| OF PANCREAS (C25) | 35 | 15 | 17 | 3 | - |
| OF LARYNX (C32) | 4 | 3 | 1 | - | - |
| OF TRACHEA, BRONCHUS & LUNG (C33-C34) | 137 | 84 | 40 | 6 | 7 |
| OF SKIN (C43) | 4 | 3 | 1 | - | - |
| OF BREAST (C50) | 28 | - | 27 | - | 1 |
| OF CERVIX UTERI (C53) | 3 | - | 1 | - | 2 |
| OF CORPUS UTERI & UTERUS, PART UNSPECIFIED (C54-C55) | 9 | - | 6 | - | 3 |
| OF OVARY (C56) | 15 | - | 15 | - | - |
| OF PROSTATE (C61) | 29 | 20 | - | 9 | - |
| OF KIDNEY & RENAL PELVIS (C64-C65) | 10 | 2 | 5 | - | 3 |
| OF BLADDER (C67) | 12 | 7 | 4 | 1 | - |
| OF MENINGS,BRAIN & OTHER PARTS OF CENTRAL NERVOUS SYS (C70-C72) | 15 | 6 | 8 | 1 | - |
| OF LYMPHOID, HEMATOPOIETIC & RELATED TISSUE (C81-C96) | 35 | 16 | 13 | 4 | 2 |
| HODGKIN'S DISEASE (C81) | - | - | - | - | - |
| NON-HODGKIN'S LYMPHOMA (C82-C85) | 11 | 6 | 3 | 1 | 1 |
| LEUKEMIA (C91-C95) | 14 | 6 | 6 | 1 | 1 |
| MULTIPLE MYELOMA & IMMUNOPROLIFERATIVE NEOPLASMS (C88,C90) | 10 | 4 | 4 | 2 | - |
| OTHER & UNSPECIFIED MALIGNANT NEOPLASMS OF LYMPHOID,HEMATOPOIETIC (C96) | - | - | - | - | - |
| ALL OTHER UNSPECIFIED MALIGNANT NEOPLASMS (RESIDUAL) ** | 32 | 10 | 14 | 6 | 2 |
| IN SITU,BENIGN NEOPLASMS & NEOPLASMS OF UNKNOWN BEHAVIOR (D00-D48) | 11 | 8 | 3 | - | - |
| ANEMIAS (D50-D64) | 2 | - | 2 | - | - |
| DIABETES MELLITUS (E10-E14) | 61 | 26 | 19 | 5 | 11 |
| NUTRITIONAL DEFICIENCIES (E40-E64) | 5 | - | 4 | - | 1 |
| MALNUTRITION (E40-E46) | 5 | - | 4 | - | 1 |
| OTHER NUTRITIONAL DEFICIENCIES (E50-E64) | - | - | - | - | - |
| MENINGITIS (G00-G03) | 1 | 1 | - | - | - |
| PARKINSON'S DISEASE (G20-G21) | 17 | 11 | 6 | - | - |
| ALZHEIMER'S DISEASE (G30) | 116 | 35 | 69 | 4 | 8 |
| MAJOR CARDIOVASCULAR DISEASE (I00-I78) | 584 * | 267 | 229 | 49 | 37 |
| DISEASE OF HEART (I00-I09,I11,I13,I20-I51) | 444 | 219 | 155 | 41 | 29 |
| ACUTE RHEUMATIC FEVER & CHRONIC RHEUMATIC HEART DISEASE (I00-I09) | 4 | - | 3 | - | 1 |
| HYPERTENSIVE HEART DISEASE (I11) | 8 | 2 | 3 | 1 | 2 |
| HYPERTENSIVE HEART AND RENAL DISEASE (I13) | 3 | - | 1 | 1 | 1 |
| ISCHEMIC HEART DISEASE (I20-I25) | 297 | 162 | 94 | 24 | 17 |
| ACUTE MYOCARDIAL INFARCTION (I21-I22) | 131 | 70 | 38 | 12 | 11 |
| OTHER ACUTE HEART DISEASE (I24) | 3 | 1 | 2 | - | - |
| OTHER FORMS OF CHRONIC ISCHEMIC HEART DISEASE (I20,I25) | 163 | 91 | 54 | 12 | 6 |
| ATHEROSCLEROSIS CARDIOVASCULAR DISEASE (I25.0) | 22 | 7 | 10 | 4 | 1 |
| ALL OTHER FORMS OF CHRONIC ISCHEMIC HEART DISEASE (I20,I25.1-I25.9) | 141 | 84 | 44 | 8 | 5 |
| OTHER HEART DISEASE (I26-I51) | 132 | 55 | 54 | 15 | 8 |
| ACUTE & SUBACUTE ENDOCARDITIS (I33) | 1 | 1 | - | - | - |
| DISEASE OF PERICARDIUM & ACUTE MYOCARDITIS (I30-I31,I40) | - | - | - | - | - |
| HEART FAILURE (I50) | 46 | 19 | 19 | 5 | 3 |
| ALL OTHER FORMS OF HEART DISEASE (I26-I28,I34-I38,I42-I49,I51) | 85 | 35 | 35 | 10 | 5 |

Table G-21A.
Deaths from Selected Causes by Race and Gender: South Carolina, 2005
(Residence Data)
Anderson

| Cause of Death | Total | White | | Black & Other | |
|--|-------|-------|--------|---------------|--------|
| | | Male | Female | Male | Female |
| ESSENTIAL HYPERTENTION & HYPERTENSIVE RENAL DISEASE (I10,I12) | 18 * | 3 | 9 | 4 | 1 |
| CEREBROVASCULAR DISEASE (I60-I69) | 101 * | 36 | 56 | 1 | 7 |
| ATHEROSCLEROSIS (I70) | 2 | 1 | 1 | - | - |
| OTHER DISEASE OF CIRCULATORY SYSTEM (I71-I78) | 19 | 8 | 8 | 3 | - |
| AORTIC ANEURYSM & DISSECTION (I71) | 11 | 3 | 6 | 2 | - |
| OTHER DISEASE OF ARTEIRIS, ARTERIOLES & CAPILLARIES (I72-I78) | 8 | 5 | 2 | 1 | - |
| OTHER DISORDER OF CIRCULATORY SYSTEM (I80-I99) | 2 | - | 2 | - | - |
| INFLUENZA & PNEUMONIA (J10-J18) | 31 | 16 | 11 | 2 | 2 |
| INFLUENZA (J10-J11) | 1 | - | 1 | - | - |
| PNEUMONIA (J12-J18) | 30 | 16 | 10 | 2 | 2 |
| OTHER ACUTE LOWER RESPIRATORY INFECTIONS (J20-J22) | 1 | 1 | - | - | - |
| ACUTE BRONCHITIS & BRONCHIOLITIS (J20-J21) | 1 | 1 | - | - | - |
| UNSPECIFIED ACUTE LOWER RESPIRATORY INFECTION (J22) | - | - | - | - | - |
| CHRONIC LOWER RESPIRATORY DISEASE (J40-J47) | 103 | 44 | 48 | 8 | 3 |
| BRONCHITIS, CHRONIC & UNSPECIFIED (J40-J42) | - | - | - | - | - |
| EMPHYSEMA (J43) | 11 | 5 | 2 | 2 | 2 |
| ASTHMA (J45-J46) | 2 | - | 2 | - | - |
| OTHER CHRONIC LOWER RESPIRATORY DISEASE (J44,J47) | 90 | 39 | 44 | 6 | 1 |
| PNEUMOCONIOSES & CHEMICAL EFFECTS (J60-J66,J68) | - | - | - | - | - |
| PNEUMONITIS DUE TO SOLID & LIQUIDS (J69) | 19 | 10 | 6 | 2 | 1 |
| OTHER DISEASE OF RESPIRATOY SYSTEM (J00-J06,J30-J39,J67,J70-J98) | 27 | 13 | 14 | - | - |
| PEPTIC ULCER (K25-K28) | 2 | - | 2 | - | - |
| DISEASE OF APPENDIX (K35-K38) | - | - | - | - | - |
| HERNIA (K40-K46) | 1 | - | 1 | - | - |
| CHRONIC LIVER DISEASE & CIRRHOSIS (K70,K73-K74) | 27 | 17 | 8 | 1 | 1 |
| ALCOHOLIC LIVER DISEASE (K70) | 12 | 8 | 2 | 1 | 1 |
| OTHER CHRONIC LIVER DISEASE & CIRRHOSIS (K73-K74) | 15 | 9 | 6 | - | - |
| CHOLELITHIASIS & OTHER DISORDERS OF GALLBLADDER (K80-K82) | - | - | - | - | - |
| NEPHRITIS,NEPHROTIC SYN & NEPHROSIS (N00-N07,N17-N19,N25-N27) | 33 | 10 | 16 | 3 | 4 |
| ACUTE & RAPIDLY PROGRESSIVE NEPHRITIC & NEPHROTIC SYNDROME (N00-N01,N04) | - | - | - | - | - |
| CHRONIC GLOMERULONEPHRITIS,NEPHRITIS & RENAL SCLEROSIS UNSPECIFIED ** | - | - | - | - | - |
| RENAL FAILURE (N17-N19) | 33 | 10 | 16 | 3 | 4 |
| OTHER DISORDERS OF KIDNEY (N25,N27) | - | - | - | - | - |
| INFECTIONS OF KIDNEYS (N10-N12,N136,N151) | - | - | - | - | - |
| HYPERPLASIA OF PROSTATE (N40) | - | - | - | - | - |
| INFLAMOTORY DISEASE OF FEMALE PELVIC ORGANS (N70-N76) | - | - | - | - | - |
| PREGNANCY, CHIRLDBIRTH & THE PUERPERIUM (O00-O99) | - | - | - | - | - |
| PREGNANCY WITH ABORTIVE OUTCOME (O00-O07) | - | - | - | - | - |
| OTHER COMPLICAITONS OF PREGNANCY,CHILDBIRTH & PUERPERIUM(O10-99) | - | - | - | - | - |
| CERTAIN CONDITIONS ORIGINATING IN THE PERINATAL PERIOD (P00-P96) | 13 | 2 | 5 | 5 | 1 |
| CONGENITAL MALFORM ,DEFORMATIONS & CHROMOSOMAL ABNORMAL (Q00-Q09) | 6 | 1 | 3 | 1 | 1 |
| SYMPTOMS, SIGNS & ABNORM CLINICAL & LAB FINDINGS,NOT CLASSIFIED (R0-99) | 13 | 6 | 6 | 1 | - |
| ALL OTHER DISEASE (RESIDUAL) ** | 161 | 60 | 70 | 12 | 19 |
| ACCIDENT (V01-X59,Y85-Y86) | 93 | 57 | 22 | 12 | 2 |
| TRANSPORT ACCIDENTS (V01-V99,Y85) | 43 | 27 | 9 | 7 | - |
| MOTOR VEHICLE ACCIDENT* | 42 | 27 | 9 | 6 | - |
| OTHER & TRANSPORT ACCIDENT* | 1 | - | - | 1 | - |
| WATER,AIR & SPACE, UNSPECIFIED TRANSPORT ACCIDENTS (V90-V99,Y85) | - | - | - | - | - |
| NONTRANSPORT ACCIDENTS (W00-X59,Y86) | 50 | 30 | 13 | 5 | 2 |
| ACCIDENTAL FALLS (W00-W19) | 7 | 3 | 2 | 1 | 1 |
| ACCIDENTAL DISEASECHARGE OF FIREARMS (W32-W34) | 2 | 1 | - | 1 | - |
| ACCIDENTAL DROWNING & SUBMERSION (W65-W74) | 1 | 1 | - | - | - |
| ACCIDENTAL EXPOSURE OT SMOKE, FIRE & FLAMES (X00-X09) | 4 | 2 | 1 | 1 | - |
| ACCIDENTAL POISONING & EXPOSURE TO NOXIOUS SUBSTANCES (X40-X49) | 23 | 15 | 7 | 1 | - |
| OTHER & UNSPECIFIED NONTRANSPORT ACCIDENTS & THEIR SEQUELAE ** | 13 | 8 | 3 | 1 | 1 |
| INTENTIONAL SELF-HARM (SUICIDE) (X60-X84,Y87.0) | 30 | 19 | 7 | 3 | 1 |
| INTENTIONAL SELF-HARM BY DISEASECHARGE OF FIREARM (X72-X74) | 17 | 9 | 5 | 2 | 1 |
| INTENTIONAL SELF-HARM BY OTHER UNSPECIFIED MEANS (X60-X71,X75-X84,Y87.0) | 13 | 10 | 2 | 1 | - |
| ASSAULT (HOMICIDE) (X85-Y09,Y87.1) | 19 | 9 | 3 | 5 | 2 |
| ASSAULT BY DISCHARGE OF FIREARM (X93-X95) | 15 | 8 | 2 | 5 | - |
| ASSAULT BY OTHER UNSPECIFIED MEANS (X85-X92,X96-Y09,Y87.1) | 4 | 1 | 1 | - | 2 |
| LEGAL INTERVENTION (Y35,Y89.0) | - | - | - | - | - |
| EVENTS OF UNDETERMINED INTENT (Y10-Y34,Y87.2,Y89.9) | 1 | 1 | - | - | - |
| DISCHARGE OF FIREARM, UNDETERMINED INTENT (Y22-Y24) | 1 | 1 | - | - | - |
| OTHER & UNSPECIFIED EVENTS OF UNDETERMINED INTENT ** | - | - | - | - | - |
| OPERATION OF WAR & THEIR SEQUELAE (Y36,Y89.1) | - | - | - | - | - |
| COMPLICATION OF MEDICAL & SURGICAL CARE (Y40-Y84,Y88) | 2 | 1 | 1 | - | - |

** See APPENDIX for ICD-10 codes

Table G-21A.
Deaths from Selected Causes by Race and Gender: South Carolina, 2005
(Residence Data)
Bamberg

| Cause of Death | Total | White | | Black & Other | |
|---|-------|-------|--------|---------------|--------|
| | | Male | Female | Male | Female |
| ALL CAUSES | 194 * | 48 | 54 | 53 | 38 |
| SALMONELLE INFECTIONS (A01-A02) | - | - | - | - | - |
| SHIGELLOSIS & AMEBIASIS (A03,A06) | - | - | - | - | - |
| CERTAIN OTHER INTESTINAL INFECTIONS (A04,A07-A09) | - | - | - | - | - |
| TUBERCULOSIS (A16-A19) | - | - | - | - | - |
| RESPIRATORY TUBERCULOSIS (A16) | - | - | - | - | - |
| OTHER TUBERCULOSIS (A17-A19) | - | - | - | - | - |
| WHOOPING COUGH (A37) | - | - | - | - | - |
| SCARLET FEVER AND ERYSIPELAS (A38, A46) | - | - | - | - | - |
| MENINGOCOCCAL INFECTION (A39) | - | - | - | - | - |
| SEPTICEMIA (A40-A41) | 7 | 1 | - | 3 | 3 |
| SYPHILIS (A50-A53) | - | - | - | - | - |
| ACUTE POLIOMELITIS (A80) | - | - | - | - | - |
| ARTHROPHOD-BORNE VIRAL ENCEPHALITIS (A83-A84, A85.2) | - | - | - | - | - |
| MEASLES (B05) | - | - | - | - | - |
| VIRAL HEPATITIS (B15-B19) | - | - | - | - | - |
| HUMAN IMMUNODEFICIENCY VIRUS (HIV) DISEASE (B20-B24) | 1 | - | - | - | 1 |
| MALARIA (B50-B54) | - | - | - | - | - |
| OTHER & UNSPECIFIED INFECTIOUS & PARASITIC DISEASE & THEIR SEQUELAE ** | - | - | - | - | - |
| MALIGNANT NEOPLASMS (C00-C97) | 34 | 7 | 6 | 13 | 8 |
| OF LIP,ORAL CAVITY & PHARYNX (C00-C14) | - | - | - | - | - |
| OF ESOPHAGUS (C15) | 1 | - | - | 1 | - |
| OF STOMACH (C16) | 1 | - | - | - | 1 |
| OF COLON,RECTUM & ANUS (C18-C21) | 1 | - | - | 1 | - |
| OF LIVER & INTRAHEPATIC BILE DUCTS (C22) | - | - | - | - | - |
| OF PANCREAS (C25) | 2 | 1 | - | 1 | - |
| OF LARYNX (C32) | 1 | - | - | 1 | - |
| OF TRACHEA, BRONCHUS & LUNG (C33-C34) | 13 | 3 | 4 | 5 | 1 |
| OF SKIN (C43) | 1 | 1 | - | - | - |
| OF BREAST (C50) | 3 | - | - | - | 3 |
| OF CERVIX UTERI (C53) | 1 | - | - | - | 1 |
| OF CORPUS UTERI & UTERUS, PART UNSPECIFIED (C54-C55) | - | - | - | - | - |
| OF OVARY (C56) | - | - | - | - | - |
| OF PROSTATE (C61) | 2 | 1 | - | 1 | - |
| OF KIDNEY & RENAL PELVIS (C64-C65) | - | - | - | - | - |
| OF BLADDER (C67) | - | - | - | - | - |
| OF MENINGS,BRAIN & OTHER PARTS OF CENTRAL NERVOUS SYS (C70-C72) | - | - | - | - | - |
| OF LYMPHOID, HEMATOPOIETIC & RELATED TISSUE (C81-C96) | 1 | - | - | 1 | - |
| HODGKIN'S DISEASE (C81) | - | - | - | - | - |
| NON-HODGKIN'S LYMPHOMA (C82-C85) | - | - | - | - | - |
| LEUKEMIA (C91-C95) | - | - | - | - | - |
| MULTIPLE MYELOMA & IMMUNOPROLIFERATIVE NEOPLASMS (C88,C90) | 1 | - | - | 1 | - |
| OTHER & UNSPECIFIED MALIGNANT NEOPLASMS OF LYMPHOID,HEMATOPOIETIC (C96) | - | - | - | - | - |
| ALL OTHER UNSPECIFIED MALIGNANT NEOPLASMS (RESIDUAL) ** | 7 | 1 | 2 | 2 | 2 |
| IN SITU,BENIGN NEOPLASMS & NEOPLASMS OF UNKNOWN BEHAVIOR (D00-D48) | 1 | - | - | - | 1 |
| ANEMIAS (D50-D64) | 1 | - | 1 | - | - |
| DIABETES MELLITUS (E10-E14) | 1 | - | 1 | - | - |
| NUTRITIONAL DEFICIENCIES (E40-E64) | - | - | - | - | - |
| MALNUTRITION (E40-E46) | - | - | - | - | - |
| OTHER NUTRITIONAL DEFICIENCIES (E50-E64) | - | - | - | - | - |
| MENINGITIS (G00-G03) | - | - | - | - | - |
| PARKINSON'S DISEASE (G20-G21) | 1 | - | 1 | - | - |
| ALZHEIMER'S DISEASE (G30) | 4 | - | 2 | - | 2 |
| MAJOR CARDIOVASCULAR DISEASE (I00-I78) | 72 | 19 | 23 | 18 | 12 |
| DISEASE OF HEART (I00-I09,I11,I13,I20-I51) | 40 | 9 | 13 | 12 | 6 |
| ACUTE RHEUMATIC FEVER & CHRONIC RHEUMATIC HEART DISEASE (I00-I09) | - | - | - | - | - |
| HYPERTENSIVE HEART DISEASE (I11) | 1 | - | - | 1 | - |
| HYPERTENSIVE HEART AND RENAL DISEASE (I13) | - | - | - | - | - |
| ISCHEMIC HEART DISEASE (I20-I25) | 27 | 8 | 9 | 8 | 2 |
| ACUTE MYOCARDIAL INFARCTION (I21-I22) | 16 | 3 | 4 | 7 | 2 |
| OTHER ACUTE HEART DISEASE (I24) | - | - | - | - | - |
| OTHER FORMS OF CHRONIC ISCHEMIC HEART DISEASE (I20,I25) | 11 | 5 | 5 | 1 | - |
| ATHEROSCLEROSIS CARDIOVASCULAR DISEASE (I25.0) | 1 | 1 | - | - | - |
| ALL OTHER FORMS OF CHRONIC ISCHEMIC HEART DISEASE (I20,I25.1-I25.9) | 10 | 4 | 5 | 1 | - |
| OTHER HEART DISEASE (I26-I51) | 12 | 1 | 4 | 3 | 4 |
| ACUTE & SUBACUTE ENDOCARDITIS (I33) | - | - | - | - | - |
| DISEASE OF PERICARDIUM & ACUTE MYOCARDITIS (I30-I31,I40) | - | - | - | - | - |
| HEART FAILURE (I50) | 1 | - | 1 | - | - |
| ALL OTHER FORMS OF HEART DISEASE (I26-I28,I34-I38,I42-I49,I51) | 11 | 1 | 3 | 3 | 4 |

Table G-21A.
Deaths from Selected Causes by Race and Gender: South Carolina, 2005
(Residence Data)
Bamberg

| Cause of Death | Total | White | | Black & Other | |
|--|-------|-------|--------|---------------|--------|
| | | Male | Female | Male | Female |
| ESSENTIAL HYPERTENTION & HYPERTENSIVE RENAL DISEASE (I10,I12) | 5 | 2 | - | 2 | 1 |
| CEREBROVASCULAR DISEASE (I60-I69) | 23 | 7 | 8 | 4 | 4 |
| ATHEROSCLEROSIS (I70) | 1 | - | 1 | - | - |
| OTHER DISEASE OF CIRCULATORY SYSTEM (I71-I78) | 3 | 1 | 1 | - | 1 |
| AORTIC ANEURYSM & DISSECTION (I71) | 2 | 1 | - | - | 1 |
| OTHER DISEASE OF ARTEIRIS, ARTERIOLES & CAPILLARIES (I72-I78) | 1 | - | 1 | - | - |
| OTHER DISORDER OF CIRCULATORY SYSTEM (I80-I99) | 1 | - | - | - | 1 |
| INFLUENZA & PNEUMONIA (J10-J18) | 4 | 1 | 2 | 1 | - |
| INFLUENZA (J10-J11) | - | - | - | - | - |
| PNEUMONIA (J12-J18) | 4 | 1 | 2 | 1 | - |
| OTHER ACUTE LOWER RESPIRATORY INFECTIONS (J20-J22) | - | - | - | - | - |
| ACUTE BRONCHITIS & BRONCHIOLITIS (J20-J21) | - | - | - | - | - |
| UNSPECIFIED ACUTE LOWER RESPIRATORY INFECTION (J22) | - | - | - | - | - |
| CHRONIC LOWER RESPIRATORY DISEASE (J40-J47) | 14 | 5 | 5 | 3 | 1 |
| BRONCHITIS, CHRONIC & UNSPECIFIED (J40-J42) | - | - | - | - | - |
| EMPHYSEMA (J43) | 3 | 1 | 1 | 1 | - |
| ASTHMA (J45-J46) | 1 | - | 1 | - | - |
| OTHER CHRONIC LOWER RESPIRATORY DISEASE (J44,J47) | 10 | 4 | 3 | 2 | 1 |
| PNEUMOCONIOSES & CHEMICAL EFFECTS (J60-J66,J68) | - | - | - | - | - |
| PNEUMONITIS DUE TO SOLID & LIQUIDS (J69) | 1 | - | - | 1 | - |
| OTHER DISEASE OF RESPIRATOY SYSTEM (J00-J06,J30-J39,J67,J70-J98) | 1 | - | 1 | - | - |
| PEPTIC ULCER (K25-K28) | 1 | - | 1 | - | - |
| DISEASE OF APPENDIX (K35-K38) | - | - | - | - | - |
| HERNIA (K40-K46) | - | - | - | - | - |
| CHRONIC LIVER DISEASE & CIRRHOSIS (K70,K73-K74) | 3 | 1 | 1 | - | 1 |
| ALCOHOLIC LIVER DISEASE (K70) | 2 | 1 | - | - | 1 |
| OTHER CHRONIC LIVER DISEASE & CIRRHOSIS (K73-K74) | 1 | - | 1 | - | - |
| CHOLELITHIASIS & OTHER DISORDERS OF GALLBLADDER (K80-K82) | - | - | - | - | - |
| NEPHRITIS,NEPHROTIC SYN & NEPHROSIS (N00-N07,N17-N19,N25-N27) | 4 | 2 | - | 1 | 1 |
| ACUTE & RAPIDLY PROGRESSIVE NEPHRITIC & NEPHROTIC SYNDROME (N00-N01,N04) | - | - | - | - | - |
| CHRONIC GLOMERULONEPHRITIS,NEPHRITIS & RENAL SCLEROSIS UNSPECIFIED ** | 1 | 1 | - | - | - |
| RENAL FAILURE (N17-N19) | 3 | 1 | - | 1 | 1 |
| OTHER DISORDERS OF KIDNEY (N25,N27) | - | - | - | - | - |
| INFECTIONS OF KIDNEYS (N10-N12,N136,N151) | - | - | - | - | - |
| HYPERPLASIA OF PROSTATE (N40) | - | - | - | - | - |
| INFLAMOTORY DISEASE OF FEMALE PELVIC ORGANS (N70-N76) | - | - | - | - | - |
| PREGNANCY, CHIRLDBIRTH & THE PUERPERIUM (O00-O99) | - | - | - | - | - |
| PREGNANCY WITH ABORTIVE OUTCOME (O00-O07) | - | - | - | - | - |
| OTHER COMPLICAITONS OF PREGNANCY,CHILDBIRTH & PUERPERIUM(O10-99) | - | - | - | - | - |
| CERTAIN CONDITIONS ORIGINATING IN THE PERINATAL PERIOD (P00-P96) | - | - | - | - | - |
| CONGENITAL MALFORM ,DEFORMATIONS & CHROMOSOMAL ABNORMAL (Q00-Q09) | - | - | - | - | - |
| SYMPTOMS, SIGNS & ABNORM CLINICAL & LAB FINDINGS,NOT CLASSIFIED (R0-99) | 3 * | 1 | 1 | - | - |
| ALL OTHER DISEASE (RESIDUAL) ** | 16 | 2 | 4 | 6 | 4 |
| ACCIDENT (V01-X59,Y85-Y86) | 19 | 7 | 3 | 6 | 3 |
| TRANSPORT ACCIDENTS (V01-V99,Y85) | 12 | 3 | 2 | 5 | 2 |
| MOTOR VEHICLE ACCIDENT* | 12 | 3 | 2 | 5 | 2 |
| OTHER & TRANSPORT ACCIDENT* | - | - | - | - | - |
| WATER,AIR & SPACE, UNSPECIFIED TRANSPORT ACCIDENTS (V90-V99,Y85) | - | - | - | - | - |
| NONTRANSPORT ACCIDENTS (W00-X59,Y86) | 7 | 4 | 1 | 1 | 1 |
| ACCIDENTAL FALLS (W00-W19) | 2 | 2 | - | - | - |
| ACCIDENTAL DISEASECHARGE OF FIREARMS (W32-W34) | - | - | - | - | - |
| ACCIDENTAL DROWNING & SUBMERSION (W65-W74) | - | - | - | - | - |
| ACCIDENTAL EXPOSURE OT SMOKE, FIRE & FLAMES (X00-X09) | 1 | - | - | 1 | - |
| ACCIDENTAL POISONING & EXPOSURE TO NOXIOUS SUBSTANCES (X40-X49) | - | - | - | - | - |
| OTHER & UNSPECIFIED NONTRANSPORT ACCIDENTS & THEIR SEQUELAE ** | 4 | 2 | 1 | - | 1 |
| INTENTIONAL SELF-HARM (SUICIDE) (X60-X84,Y87.0) | 1 | - | 1 | - | - |
| INTENTIONAL SELF-HARM BY DISEASECHARGE OF FIREARM (X72-X74) | 1 | - | 1 | - | - |
| INTENTIONAL SELF-HARM BY OTHER UNSPECIFIED MEANS (X60-X71,X75-X84,Y87.0) | - | - | - | - | - |
| ASSAULT (HOMICIDE) (X85-Y09,Y87.1) | 3 | 1 | 1 | 1 | - |
| ASSAULT BY DISCHARGE OF FIREARM (X93-X95) | 3 | 1 | 1 | 1 | - |
| ASSAULT BY OTHER UNSPECIFIED MEANS (X85-X92,X96-Y09,Y87.1) | - | - | - | - | - |
| LEGAL INTERVENTION (Y35,Y89.0) | - | - | - | - | - |
| EVENTS OF UNDETERMINED INTENT (Y10-Y34,Y87.2,Y89.9) | 1 | 1 | - | - | - |
| DISCHARGE OF FIREARM, UNDETERMINED INTENT (Y22-Y24) | - | - | - | - | - |
| OTHER & UNSPECIFIED EVENTS OF UNDETERMINED INTENT ** | 1 | 1 | - | - | - |
| OPERATION OF WAR & THEIR SEQUELAE (Y36,Y89.1) | - | - | - | - | - |
| COMPLICATION OF MEDICAL & SURGICAL CARE (Y40-Y84,Y88) | - | - | - | - | - |

** See APPENDIX for ICD-10 codes

Table G-21A.
Deaths from Selected Causes by Race and Gender: South Carolina, 2005
(Residence Data)
Barnwell

| Cause of Death | Total | White | | Black & Other | |
|--|-------|-------|--------|---------------|--------|
| | | Male | Female | Male | Female |
| ALL CAUSES | 249 | 63 | 83 | 47 | 56 |
| SALMONELLE INFECTIONS (A01-A02) | - | - | - | - | - |
| SHIGELLOSIS & AMEBIASIS (A03,A06) | - | - | - | - | - |
| CERTAIN OTHER INTESTINAL INFECTIONS (A04,A07-A09) | 2 | - | - | 1 | 1 |
| TUBERCULOSIS (A16-A19) | - | - | - | - | - |
| RESPIRATORY TUBERCULOSIS (A16) | - | - | - | - | - |
| OTHER TUBERCULOSIS (A17-A19) | - | - | - | - | - |
| WHOOPING COUGH (A37) | - | - | - | - | - |
| SCARLET FEVER AND ERYSIPELAS (A38, A46) | - | - | - | - | - |
| MENINGOCOCCAL INFECTION (A39) | - | - | - | - | - |
| SEPTICEMIA (A40-A41) | - | - | - | - | - |
| SYPHILIS (A50-A53) | - | - | - | - | - |
| ACUTE POLIOMELITIS (A80) | - | - | - | - | - |
| ARTHROPHOD-BORNE VIRAL ENCEPLITIS (A83-A84, A85.2) | - | - | - | - | - |
| MEASLES (B05) | - | - | - | - | - |
| VIRAL HEPATITIS (B15-B19) | - | - | - | - | - |
| HUMAN IMMUNODEFICIENCY VIRUS (HIV) DISEASE (B20-B24) | 4 | 1 | - | 1 | 2 |
| MALARIA (B50-B54) | - | - | - | - | - |
| OTHER & UNSPECIFIED INFECTIOUS & PARASITIC DISEASE & THEIR SEQUELAE ** | 2 | - | 1 | 1 | - |
| MALIGNANT NEOPLASMS (C00-C97) | 58 | 17 | 18 | 9 | 14 |
| OF LIP,ORAL CAVITY & PHARYIX (C00-C14) | 1 | 1 | - | - | - |
| OF ESOPHAGUS (C15) | 3 | 2 | - | 1 | - |
| OF STOMACH (C16) | 2 | - | 2 | - | - |
| OF COLON,RECTUM & ANUS (C18-C21) | 8 | 2 | 3 | 2 | 1 |
| OF LIVER & INTRAHEPATIC BILE DUCTS (C22) | 2 | 2 | - | - | - |
| OF PANCREAS (C25) | 2 | 1 | - | - | 1 |
| OF LARYNX (C32) | 1 | - | - | 1 | - |
| OF TRACHEA, BRONCHUS & LUNG (C33-C34) | 15 | 5 | 4 | 4 | 2 |
| OF SKIN (C43) | - | - | - | - | - |
| OF BREAST (C50) | 7 | - | 5 | - | 2 |
| OF CERVIX UTERI (C53) | 2 | - | - | - | 2 |
| OF CORPUS UTERI & UTERUS, PART UNSPECIFIED (C54-C55) | 2 | - | 1 | - | 1 |
| OF OVARY (C56) | - | - | - | - | - |
| OF PROSTATE (C61) | 2 | 2 | - | - | - |
| OF KIDNEY & RENAL PELVIS (C64-C65) | 1 | - | 1 | - | - |
| OF BLADDER (C67) | 2 | - | 2 | - | - |
| OF MENINGS,BRAIN & OTHER PARTS OF CENTRAL NERVOUS SYS (C70-C72) | 1 | - | - | 1 | - |
| OF LYMPHOID, HEMATOPOIETIC & RELATED TISSUE (C81-C96) | 3 | 1 | - | - | 2 |
| HODGKIN'S DISEASE (C81) | - | - | - | - | - |
| NON-HODGKIN'S LYMPHOMA (C82-C85) | - | - | - | - | - |
| LEUKEMIA (C91-C95) | 3 | 1 | - | - | 2 |
| MULTIPLE MYELOMA & IMMUNOPROLIFERATIVE NEOPLASMS (C88,C90) | - | - | - | - | - |
| OTHER & UNSPECIFIED MALIGNNEOPLASMS OF LYMPHOID,HEMATOPOIETIC (C96) | - | - | - | - | - |
| ALL OTHER UNSPECIFIED MALIGNANT NEOPLASMS (RESIDUAL) ** | 4 | 1 | - | - | 3 |
| IN SITU,BENIGN NEOPLASMS & NEOPLASMS OF UNKNOWN BEHAVIOR (D00-D48) | 1 | - | - | - | 1 |
| ANEMIAS (D50-D64) | - | - | - | - | - |
| DIABETES MELLITUS (E10-E14) | 10 | 3 | 3 | 3 | 1 |
| NUTRITIONAL DEFICIENCIES (E40-E64) | 1 | - | - | - | 1 |
| MALNUTRITION (E40-E46) | - | - | - | - | - |
| OTHER NUTRITIONAL DEFICIENCIES (E50-E64) | 1 | - | - | - | 1 |
| MENINGITIS (G00-G03) | - | - | - | - | - |
| PARKISON'S DISEASE (G20-G21) | 5 | 3 | 2 | - | - |
| ALZHEIMER'S DISEASE (G30) | 6 | 1 | 5 | - | - |
| MAJOR CARDIOVASCULAR DISEASE (I00-I78) | 82 | 16 | 32 | 14 | 20 |
| DISEASE OF HEART (I00-I09,I11,I13,I20-I51) | 59 | 13 | 24 | 9 | 13 |
| ACUTE RHEUMATIC FEVER & CHRONIC RHEUMATIC HEART DISEASE (I00-I09) | - | - | - | - | - |
| HYPERTENSIVE HEART DISEASE (I11) | 1 | - | - | - | 1 |
| HYPERTENSIVE HEART AND RENAL DISEASE (I13) | 2 | - | - | 1 | 1 |
| ISCHEMIC HEART DISEASE (I20-I25) | 32 | 9 | 14 | 5 | 4 |
| ACUTE MYOCARDIAL INFARCTION (I21-I22) | 7 | 3 | 1 | 2 | 1 |
| OTHER ACUTE HEART DISEASE (I24) | - | - | - | - | - |
| OTHER FORMS OF CHRONIC ISCHEMIC HEART DISEASE (I20,I25) | 25 | 6 | 13 | 3 | 3 |
| ATHEROSCLEROSIS CARDIOVASCULAR DISEASE (I25.0) | 5 | 2 | 2 | 1 | - |
| ALL OTHER FORMS OF CHRONIC ISCHEMIC HEART DISEASE (I20,I25.1-I25.9) | 20 | 4 | 11 | 2 | 3 |
| OTHER HEART DISEASE (I26-I51) | 24 | 4 | 10 | 3 | 7 |
| ACUTE & SUBACUTE ENDOCARDITIS (I33) | - | - | - | - | - |
| DISEASE OF PERICARDIUM & ACUTE MYOCARDITIS (I30-I31,I40) | - | - | - | - | - |
| HEART FAILURE (I50) | 12 | 4 | 4 | 2 | 2 |
| ALL OTHER FORMS OF HEART DISEASE (I26-I28,I34-I38,I42-I49,I51) | 12 | - | 6 | 1 | 5 |

Table G-21A.
Deaths from Selected Causes by Race and Gender: South Carolina, 2005
(Residence Data)
Barnwell

| Cause of Death | Total | White | | Black & Other | |
|--|-------|-------|--------|---------------|--------|
| | | Male | Female | Male | Female |
| ESSENTIAL HYPERTENTION & HYPERTENSIVE RENAL DISEASE (I10,I12) | 4 | - | 1 | 2 | 1 |
| CEREBROVASCULAR DISEASE (I60-I69) | 17 | 2 | 7 | 2 | 6 |
| ATHEROSCLEROSIS (I70) | - | - | - | - | - |
| OTHER DISEASE OF CIRCULATORY SYSTEM (I71-I78) | 2 | 1 | - | 1 | - |
| AORTIC ANEURYSM & DISSECTION (I71) | 1 | 1 | - | - | - |
| OTHER DISEASE OF ARTEIRIS, ARTERIOLES & CAPILLARIES (I72-I78) | 1 | - | - | 1 | - |
| OTHER DISORDER OF CIRCULATORY SYSTEM (I80-I99) | - | - | - | - | - |
| INFLUENZA & PNEUMONIA (J10-J18) | 3 | 1 | - | - | 2 |
| INFLUENZA (J10-J11) | - | - | - | - | - |
| PNEUMONIA (J12-J18) | 3 | 1 | - | - | 2 |
| OTHER ACUTE LOWER RESPIRATORY INFECTIONS (J20-J22) | - | - | - | - | - |
| ACUTE BRONCHITIS & BRONCHIOLITIS (J20-J21) | - | - | - | - | - |
| UNSPECIFIED ACUTE LOWER RESPIRATORY INFECTION (J22) | - | - | - | - | - |
| CHRONIC LOWER RESPIRATORY DISEASE (J40-J47) | 15 | 5 | 6 | 2 | 2 |
| BRONCHITIS, CHRONIC & UNSPECIFIED (J40-J42) | - | - | - | - | - |
| EMPHYSEMA (J43) | 1 | - | - | 1 | - |
| ASTHMA (J45-J46) | - | - | - | - | - |
| OTHER CHRONIC LOWER RESPIRATORY DISEASE (J44,J47) | 14 | 5 | 6 | 1 | 2 |
| PNEUMOCONIOSES & CHEMICAL EFFECTS (J60-J66,J68) | - | - | - | - | - |
| PNEUMONITIS DUE TO SOLID & LIQUIDS (J69) | 3 | 1 | 1 | 1 | - |
| OTHER DISEASE OF RESPIRATOY SYSTEM (J00-J06,J30-J39,J67,J70-J98) | 2 | 1 | 1 | - | - |
| PEPTIC ULCER (K25-K28) | - | - | - | - | - |
| DISEASE OF APPENDIX (K35-K38) | - | - | - | - | - |
| HERNIA (K40-K46) | - | - | - | - | - |
| CHRONIC LIVER DISEASE & CIRRHOSIS (K70,K73-K74) | - | - | - | - | - |
| ALCOHOLIC LIVER DISEASE (K70) | - | - | - | - | - |
| OTHER CHRONIC LIVER DISEASE & CIRRHOSIS (K73-K74) | - | - | - | - | - |
| CHOLELITHIASIS & OTHER DISORDERS OF GALLBLADDER (K80-K82) | - | - | - | - | - |
| NEPHRITIS,NEPHROTIC SYN & NEPHROSIS (N00-N07,N17-N19,N25-N27) | 7 | 2 | - | 3 | 2 |
| ACUTE & RAPIDLY PROGRESSIVE NEPHRITIC & NEPHROTIC SYNDROME (N00-N01,N04) | - | - | - | - | - |
| CHRONIC GLOMERULONEPHRITIS,NEPHRITIS & RENAL SCLEROSIS UNSPECIFIED ** | - | - | - | - | - |
| RENAL FAILURE (N17-N19) | 7 | 2 | - | 3 | 2 |
| OTHER DISORDERS OF KIDNEY (N25,N27) | - | - | - | - | - |
| INFECTIONS OF KIDNEYS (N10-N12,N136,N151) | - | - | - | - | - |
| HYPERPLASIA OF PROSTATE (N40) | - | - | - | - | - |
| INFLAMOTORY DISEASE OF FEMALE PELVIC ORGANS (N70-N76) | - | - | - | - | - |
| PREGNANCY, CHIRLDBIRTH & THE PUERPERIUM (O00-O99) | - | - | - | - | - |
| PREGNANCY WITH ABORTIVE OUTCOME (O00-O07) | - | - | - | - | - |
| OTHER COMPLICAITONS OF PREGNANCY,CHILDBIRTH & PUERPERIUM(O10-099) | - | - | - | - | - |
| CERTAIN CONDITIONS ORIGINATING IN THE PERINATAL PERIOD (P00-P96) | 1 | - | - | - | 1 |
| CONGENITAL MALFORM ,DEFORMATIONS & CHROMOSOMAL ABNORMAL (Q00-Q09) | 3 | - | 1 | 2 | - |
| SYMPTOMS, SIGNS & ABNORM CLINICAL & LAB FINDINGS,NOT CLASSIFIED (R0-99) | 4 | 2 | 1 | - | 1 |
| ALL OTHER DISEASE (RESIDUAL) ** | 18 | 2 | 7 | 5 | 4 |
| ACCIDENT (V01-X59,Y85-Y86) | 15 | 5 | 4 | 3 | 3 |
| TRANSPORT ACCIDENTS (V01-V99,Y85) | 13 | 4 | 4 | 2 | 3 |
| MOTOR VEHICLE ACCIDENT* | 12 | 4 | 4 | 1 | 3 |
| OTHER & TRANSPORT ACCIDENT* | 1 | - | - | 1 | - |
| WATER,AIR & SPACE, UNSPECIFIED TRANSPORT ACCIDENTS (V90-V99,Y85) | - | - | - | - | - |
| NONTRANSPORT ACCIDENTS (W00-X59,Y86) | 2 | 1 | - | 1 | - |
| ACCIDENTAL FALLS (W00-W19) | - | - | - | - | - |
| ACCIDENTAL DISEASECHARGE OF FIREARMS (W32-W34) | - | - | - | - | - |
| ACCIDENTAL DROWNING & SUBMERSION (W65-W74) | - | - | - | - | - |
| ACCIDENTAL EXPOSURE OT SMOKE, FIRE & FLAMES (X00-X09) | - | - | - | - | - |
| ACCIDENTAL POISONING & EXPOSURE TO NOXIOUS SUBSTANCES (X40-X49) | 1 | 1 | - | - | - |
| OTHER & UNSPECIFIED NONTRANSPORT ACCIDENTS & THEIR SEQUELAE ** | 1 | - | - | 1 | - |
| INTENTIONAL SELF-HARM (SUICIDE) (X60-X84,Y87.0) | 3 | 2 | - | - | 1 |
| INTENTIONAL SELF-HARM BY DISEASECHARGE OF FIREARM (X72-X74) | 1 | 1 | - | - | - |
| INTENTIONAL SELF-HARM BY OTHER UNSPECIFIED MEANS (X60-X71,X75-X84,Y87.0) | 2 | 1 | - | - | 1 |
| ASSAULT (HOMICIDE) (X85-Y09,Y87.1) | 2 | - | - | 2 | - |
| ASSAULT BY DISCHARGE OF FIREARM (X93-X95) | 2 | - | - | 2 | - |
| ASSAULT BY OTHER UNSPECIFIED MEANS (X85-X92,X96-Y09,Y87.1) | - | - | - | - | - |
| LEGAL INTERVENTION (Y35,Y89.0) | - | - | - | - | - |
| EVENTS OF UNDETERMINED INTENT (Y10-Y34,Y87.2,Y89.9) | 2 | 1 | 1 | - | - |
| DISCHARGE OF FIREARM, UNDETERMINED INTENT (Y22-Y24) | - | - | - | - | - |
| OTHER & UNSPECIFIED EVENTS OF UNDETERMINED INTENT ** | 2 | 1 | 1 | - | - |
| OPERATION OF WAR & THEIR SEQUELAE (Y36,Y89.1) | - | - | - | - | - |
| COMPLICATION OF MEDICAL & SURGICAL CARE (Y40-Y84,Y88) | - | - | - | - | - |

** See APPENDIX for ICD-10 codes

Table G-21A.
Deaths from Selected Causes by Race and Gender: South Carolina, 2005
(Residence Data)
Beaufort

| Cause of Death | Total | White | | Black & Other | |
|---|-------|-------|--------|---------------|--------|
| | | Male | Female | Male | Female |
| ALL CAUSES | 1,055 | 452 | 381 | 126 | 96 |
| SALMONELLE INFECTIONS (A01-A02) | - | - | - | - | - |
| SHIGELLOSIS & AMEBIASIS (A03,A06) | - | - | - | - | - |
| CERTAIN OTHER INTESTINAL INFECTIONS (A04,A07-A09) | 1 | 1 | - | - | - |
| TUBERCULOSIS (A16-A19) | 2 | - | - | 1 | 1 |
| RESPIRATORY TUBERCULOSIS (A16) | 2 | - | - | 1 | 1 |
| OTHER TUBERCULOSIS (A17-A19) | - | - | - | - | - |
| WHOOPING COUGH (A37) | - | - | - | - | - |
| SCARLET FEVER AND ERYSIPELAS (A38, A46) | - | - | - | - | - |
| MENINGOCOCCAL INFECTION (A39) | - | - | - | - | - |
| SEPTICEMIA (A40-A41) | 12 | 5 | 3 | 2 | 2 |
| SYPHILIS (A50-A53) | - | - | - | - | - |
| ACUTE POLIOMELITIS (A80) | - | - | - | - | - |
| ARTHROPHOD-BORNE VIRAL ENCEPHALITIS (A83-A84, A85.2) | - | - | - | - | - |
| MEASLES (B05) | - | - | - | - | - |
| VIRAL HEPATITIS (B15-B19) | 1 | - | 1 | - | - |
| HUMAN IMMUNODEFICIENCY VIRUS (HIV) DISEASE (B20-B24) | 6 | 1 | - | 1 | 4 |
| MALARIA (B50-B54) | - | - | - | - | - |
| OTHER & UNSPECIFIED INFECTIOUS & PARASITIC DISEASE & THEIR SEQUELAE ** | 3 | 2 | 1 | - | - |
| MALIGNANT NEOPLASMS (C00-C97) | 279 | 124 | 108 | 28 | 19 |
| OF LIP,ORAL CAVITY & PHARYNX (C00-C14) | 2 | - | 2 | - | - |
| OF ESOPHAGUS (C15) | 8 | 5 | 1 | 1 | 1 |
| OF STOMACH (C16) | 4 | 1 | 3 | - | - |
| OF COLON,RECTUM & ANUS (C18-C21) | 26 | 14 | 8 | 3 | 1 |
| OF LIVER & INTRAHEPATIC BILE DUCTS (C22) | 7 | 4 | - | 2 | 1 |
| OF PANCREAS (C25) | 19 | 9 | 8 | 2 | - |
| OF LARYNX (C32) | 2 | 1 | - | 1 | - |
| OF TRACHEA, BRONCHUS & LUNG (C33-C34) | 74 | 34 | 32 | 4 | 4 |
| OF SKIN (C43) | 5 | 3 | 2 | - | - |
| OF BREAST (C50) | 20 | - | 16 | - | 4 |
| OF CERVIX UTERI (C53) | 1 | - | - | - | 1 |
| OF CORPUS UTERI & UTERUS, PART UNSPECIFIED (C54-C55) | 3 | - | 3 | - | - |
| OF OVARY (C56) | 7 | - | 5 | - | 2 |
| OF PROSTATE (C61) | 19 | 13 | - | 6 | - |
| OF KIDNEY & RENAL PELVIS (C64-C65) | 9 | 7 | 1 | 1 | - |
| OF BLADDER (C67) | 6 | 3 | 1 | 1 | 1 |
| OF MENINGS,BRAIN & OTHER PARTS OF CENTRAL NERVOUS SYS (C70-C72) | 8 | 5 | 3 | - | - |
| OF LYMPHOID, HEMATOPOIETIC & RELATED TISSUE (C81-C96) | 28 | 13 | 8 | 5 | 2 |
| HODGKIN'S DISEASE (C81) | - | - | - | - | - |
| NON-HODGKIN'S LYMPHOMA (C82-C85) | 9 | 3 | 4 | 2 | - |
| LEUKEMIA (C91-C95) | 11 | 7 | 2 | 1 | 1 |
| MULTIPLE MYELOMA & IMMUNOPROLIFERATIVE NEOPLASMS (C88,C90) | 8 | 3 | 2 | 2 | 1 |
| OTHER & UNSPECIFIED MALIGNANT NEOPLASMS OF LYMPHOID,HEMATOPOIETIC (C96) | - | - | - | - | - |
| ALL OTHER UNSPECIFIED MALIGNANT NEOPLASMS (RESIDUAL) ** | 31 | 12 | 15 | 2 | 2 |
| IN SITU,BENIGN NEOPLASMS & NEOPLASMS OF UNKNOWN BEHAVIOR (D00-D48) | 4 | 1 | 2 | 1 | - |
| ANEMIAS (D50-D64) | 3 | 2 | - | - | 1 |
| DIABETES MELLITUS (E10-E14) | 25 | 8 | 8 | 4 | 5 |
| NUTRITIONAL DEFICIENCIES (E40-E64) | 4 | 2 | 1 | 1 | - |
| MALNUTRITION (E40-E46) | 4 | 2 | 1 | 1 | - |
| OTHER NUTRITIONAL DEFICIENCIES (E50-E64) | - | - | - | - | - |
| MENINGITIS (G00-G03) | - | - | - | - | - |
| PARKINSON'S DISEASE (G20-G21) | 14 | 7 | 6 | 1 | - |
| ALZHEIMER'S DISEASE (G30) | 40 | 11 | 24 | 2 | 3 |
| MAJOR CARDIOVASCULAR DISEASE (I00-I78) | 335 | 149 | 118 | 37 | 31 |
| DISEASE OF HEART (I00-I09,I11,I13,I20-I51) | 232 | 112 | 73 | 27 | 20 |
| ACUTE RHEUMATIC FEVER & CHRONIC RHEUMATIC HEART DISEASE (I00-I09) | 3 | - | 1 | 1 | 1 |
| HYPERTENSIVE HEART DISEASE (I11) | 7 | 1 | 3 | 1 | 2 |
| HYPERTENSIVE HEART AND RENAL DISEASE (I13) | 1 | - | - | 1 | - |
| ISCHEMIC HEART DISEASE (I20-I25) | 126 | 65 | 35 | 18 | 8 |
| ACUTE MYOCARDIAL INFARCTION (I21-I22) | 49 | 24 | 14 | 8 | 3 |
| OTHER ACUTE HEART DISEASE (I24) | 2 | 2 | - | - | - |
| OTHER FORMS OF CHRONIC ISCHEMIC HEART DISEASE (I20,I25) | 75 | 39 | 21 | 10 | 5 |
| ATHEROSCLEROSIS CARDIOVASCULAR DISEASE (I25.0) | 8 | 4 | 3 | 1 | - |
| ALL OTHER FORMS OF CHRONIC ISCHEMIC HEART DISEASE (I20,I25.1-I25.9) | 67 | 35 | 18 | 9 | 5 |
| OTHER HEART DISEASE (I26-I51) | 95 | 46 | 34 | 6 | 9 |
| ACUTE & SUBACUTE ENDOCARDITIS (I33) | - | - | - | - | - |
| DISEASE OF PERICARDIUM & ACUTE MYOCARDITIS (I30-I31,I40) | - | - | - | - | - |
| HEART FAILURE (I50) | 40 | 20 | 16 | 1 | 3 |
| ALL OTHER FORMS OF HEART DISEASE (I26-I28,I34-I38,I42-I49,I51) | 55 | 26 | 18 | 5 | 6 |

Table G-21A.
Deaths from Selected Causes by Race and Gender: South Carolina, 2005
(Residence Data)
Beaufort

| Cause of Death | Total | White | | Black & Other | |
|--|-------|-------|--------|---------------|--------|
| | | Male | Female | Male | Female |
| ESSENTIAL HYPERTENTION & HYPERTENSIVE RENAL DISEASE (I10,I12) | 13 | 5 | 2 | 4 | 2 |
| CEREBROVASCULAR DISEASE (I60-I69) | 67 | 20 | 33 | 6 | 8 |
| ATHEROSCLEROSIS (I70) | 3 | - | 2 | - | 1 |
| OTHER DISEASE OF CIRCULATORY SYSTEM (I71-I78) | 20 | 12 | 8 | - | - |
| AORTIC ANEURYSM & DISSECTION (I71) | 15 | 10 | 5 | - | - |
| OTHER DISEASE OF ARTEIRIS, ARTERIOLES & CAPILLARIES (I72-I78) | 5 | 2 | 3 | - | - |
| OTHER DISORDER OF CIRCULATORY SYSTEM (I80-I99) | 3 | 2 | - | 1 | - |
| INFLUENZA & PNEUMONIA (J10-J18) | 14 | 5 | 6 | 1 | 2 |
| INFLUENZA (J10-J11) | 2 | 1 | - | 1 | - |
| PNEUMONIA (J12-J18) | 12 | 4 | 6 | - | 2 |
| OTHER ACUTE LOWER RESPIRATORY INFECTIONS (J20-J22) | - | - | - | - | - |
| ACUTE BRONCHITIS & BRONCHIOLITIS (J20-J21) | - | - | - | - | - |
| UNSPECIFIED ACUTE LOWER RESPIRATORY INFECTION (J22) | - | - | - | - | - |
| CHRONIC LOWER RESPIRATORY DISEASE (J40-J47) | 43 | 21 | 15 | 5 | 2 |
| BRONCHITIS, CHRONIC & UNSPECIFIED (J40-J42) | 1 | 1 | - | - | - |
| EMPHYSEMA (J43) | 6 | 3 | 1 | 2 | - |
| ASTHMA (J45-J46) | 2 | - | - | - | 2 |
| OTHER CHRONIC LOWER RESPIRATORY DISEASE (J44,J47) | 34 | 17 | 14 | 3 | - |
| PNEUMOCONIOSES & CHEMICAL EFFECTS (J60-J66,J68) | - | - | - | - | - |
| PNEUMONITIS DUE TO SOLID & LIQUIDS (J69) | 7 | 6 | - | - | 1 |
| OTHER DISEASE OF RESPIRATOY SYSTEM (J00-J06,J30-J39,J67,J70-J98) | 13 | 8 | 2 | - | 3 |
| PEPTIC ULCER (K25-K28) | 2 | - | 1 | 1 | - |
| DISEASE OF APPENDIX (K35-K38) | 2 | 2 | - | - | - |
| HERNIA (K40-K46) | 1 | 1 | - | - | - |
| CHRONIC LIVER DISEASE & CIRRHOSIS (K70,K73-K74) | 15 | 6 | 5 | 4 | - |
| ALCOHOLIC LIVER DISEASE (K70) | 10 | 5 | 3 | 2 | - |
| OTHER CHRONIC LIVER DISEASE & CIRRHOSIS (K73-K74) | 5 | 1 | 2 | 2 | - |
| CHOLELITHIASIS & OTHER DISORDERS OF GALLBLADDER (K80-K82) | 1 | - | - | - | 1 |
| NEPHRITIS,NEPHROTIC SYN & NEPHROSIS (N00-N07,N17-N19,N25-N27) | 20 | 9 | 7 | 3 | 1 |
| ACUTE & RAPIDLY PROGRESSIVE NEPHRITIC & NEPHROTIC SYNDROME (N00-N01,N04) | - | - | - | - | - |
| CHRONIC GLOMERULONEPHRITIS,NEPHRITIS & RENAL SCLEROSIS UNSPECIFIED ** | - | - | - | - | - |
| RENAL FAILURE (N17-N19) | 20 | 9 | 7 | 3 | 1 |
| OTHER DISORDERS OF KIDNEY (N25,N27) | - | - | - | - | - |
| INFECTIONS OF KIDNEYS (N10-N12,N136,N151) | 1 | 1 | - | - | - |
| HYPERPLASIA OF PROSTATE (N40) | - | - | - | - | - |
| INFLAMOTORY DISEASE OF FEMALE PELVIC ORGANS (N70-N76) | - | - | - | - | - |
| PREGNANCY, CHIRLDBIRTH & THE PUERPERIUM (O00-O99) | - | - | - | - | - |
| PREGNANCY WITH ABORTIVE OUTCOME (O00-O07) | - | - | - | - | - |
| OTHER COMPLICAITONS OF PREGNANCY,CHILDBIRTH & PUERPERIUM(O10-99) | - | - | - | - | - |
| CERTAIN CONDITIONS ORIGINATING IN THE PERINATAL PERIOD (P00-P96) | 6 | 4 | - | 1 | 1 |
| CONGENITAL MALFORM ,DEFORMATIONS & CHROMOSOMAL ABNORMAL (Q00-Q09) | 3 | - | 2 | 1 | - |
| SYMPTOMS, SIGNS & ABNORM CLINICAL & LAB FINDINGS,NOT CLASSIFIED (R0-99) | 25 | 5 | 16 | 3 | 1 |
| ALL OTHER DISEASE (RESIDUAL) ** | 85 | 27 | 40 | 8 | 10 |
| ACCIDENT (V01-X59,Y85-Y86) | 61 | 27 | 15 | 12 | 7 |
| TRANSPORT ACCIDENTS (V01-V99,Y85) | 34 | 13 | 7 | 9 | 5 |
| MOTOR VEHICLE ACCIDENT* | 33 | 13 | 7 | 8 | 5 |
| OTHER & TRANSPORT ACCIDENT* | 1 | - | - | 1 | - |
| WATER,AIR & SPACE, UNSPECIFIED TRANSPORT ACCIDENTS (V90-V99,Y85) | - | - | - | - | - |
| NONTRANSPORT ACCIDENTS (W00-X59,Y86) | 27 | 14 | 8 | 3 | 2 |
| ACCIDENTAL FALLS (W00-W19) | 9 | 4 | 4 | - | 1 |
| ACCIDENTAL DISEASECHARGE OF FIREARMS (W32-W34) | - | - | - | - | - |
| ACCIDENTAL DROWNING & SUBMERSION (W65-W74) | 2 | 2 | - | - | - |
| ACCIDENTAL EXPOSURE OT SMOKE, FIRE & FLAMES (X00-X09) | 2 | 1 | - | 1 | - |
| ACCIDENTAL POISONING & EXPOSURE TO NOXIOUS SUBSTANCES (X40-X49) | 7 | 5 | 1 | - | 1 |
| OTHER & UNSPECIFIED NONTRANSPORT ACCIDENTS & THEIR SEQUELAE ** | 7 | 2 | 3 | 2 | - |
| INTENTIONAL SELF-HARM (SUICIDE) (X60-X84,Y87.0) | 15 | 10 | - | 4 | 1 |
| INTENTIONAL SELF-HARM BY DISEASECHARGE OF FIREARM (X72-X74) | 7 | 4 | - | 3 | - |
| INTENTIONAL SELF-HARM BY OTHER UNSPECIFIED MEANS (X60-X71,X75-X84,Y87.0) | 8 | 6 | - | 1 | 1 |
| ASSAULT (HOMICIDE) (X85-Y09,Y87.1) | 6 | 2 | - | 4 | - |
| ASSAULT BY DISCHARGE OF FIREARM (X93-X95) | 4 | 1 | - | 3 | - |
| ASSAULT BY OTHER UNSPECIFIED MEANS (X85-X92,X96-Y09,Y87.1) | 2 | 1 | - | 1 | - |
| LEGAL INTERVENTION (Y35,Y89.0) | - | - | - | - | - |
| EVENTS OF UNDETERMINED INTENT (Y10-Y34,Y87.2,Y89.9) | 1 | 1 | - | - | - |
| DISCHARGE OF FIREARM, UNDETERMINED INTENT (Y22-Y24) | - | - | - | - | - |
| OTHER & UNSPECIFIED EVENTS OF UNDETERMINED INTENT ** | 1 | 1 | - | - | - |
| OPERATION OF WAR & THEIR SEQUELAE (Y36,Y89.1) | - | - | - | - | - |
| COMPLICATION OF MEDICAL & SURGICAL CARE (Y40-Y84,Y88) | 2 | 2 | - | - | - |

** See APPENDIX for ICD-10 codes

Table G-21A.
Deaths from Selected Causes by Race and Gender: South Carolina, 2005
(Residence Data)
Berkeley

| Cause of Death | Total | White | | Black & Other | |
|---|---------|-------|--------|---------------|--------|
| | | Male | Female | Male | Female |
| ALL CAUSES | 1,039 * | 388 | 326 | 177 | 147 |
| SALMONELLE INFECTIONS (A01-A02) | - | - | - | - | - |
| SHIGELLOSIS & AMEBIASIS (A03,A06) | - | - | - | - | - |
| CERTAIN OTHER INTESTINAL INFECTIONS (A04,A07-A09) | 2 | 1 | - | 1 | - |
| TUBERCULOSIS (A16-A19) | 1 | 1 | - | - | - |
| RESPIRATORY TUBERCULOSIS (A16) | 1 | 1 | - | - | - |
| OTHER TUBERCULOSIS (A17-A19) | - | - | - | - | - |
| WHOOPING COUGH (A37) | - | - | - | - | - |
| SCARLET FEVER AND ERYSIPELAS (A38, A46) | - | - | - | - | - |
| MENINGOCOCCAL INFECTION (A39) | - | - | - | - | - |
| SEPTICEMIA (A40-A41) | 13 | 4 | 5 | 3 | 1 |
| SYPHILIS (A50-A53) | - | - | - | - | - |
| ACUTE POLIOMELITIS (A80) | - | - | - | - | - |
| ARTHROPHOD-BORNE VIRAL ENCEPHALITIS (A83-A84, A85.2) | - | - | - | - | - |
| MEASLES (B05) | - | - | - | - | - |
| VIRAL HEPATITIS (B15-B19) | 2 | 2 | - | - | - |
| HUMAN IMMUNODEFICIENCY VIRUS (HIV) DISEASE (B20-B24) | 7 | 2 | - | 3 | 2 |
| MALARIA (B50-B54) | - | - | - | - | - |
| OTHER & UNSPECIFIED INFECTIOUS & PARASITIC DISEASE & THEIR SEQUELAE ** | 3 | 2 | - | 1 | - |
| MALIGNANT NEOPLASMS (C00-C97) | 242 | 88 | 82 | 48 | 24 |
| OF LIP,ORAL CAVITY & PHARYNX (C00-C14) | 6 | 3 | 1 | 2 | - |
| OF ESOPHAGUS (C15) | 5 | 1 | - | 4 | - |
| OF STOMACH (C16) | 3 | 2 | - | 1 | - |
| OF COLON,RECTUM & ANUS (C18-C21) | 21 | 6 | 7 | 4 | 4 |
| OF LIVER & INTRAHEPATIC BILE DUCTS (C22) | 6 | 3 | 1 | 2 | - |
| OF PANCREAS (C25) | 18 | 5 | 8 | 2 | 3 |
| OF LARYNX (C32) | 2 | 1 | 1 | - | - |
| OF TRACHEA, BRONCHUS & LUNG (C33-C34) | 76 | 30 | 32 | 10 | 4 |
| OF SKIN (C43) | 1 | 1 | - | - | - |
| OF BREAST (C50) | 13 | - | 9 | - | 4 |
| OF CERVIX UTERI (C53) | 2 | - | 2 | - | - |
| OF CORPUS UTERI & UTERUS, PART UNSPECIFIED (C54-C55) | 2 | - | 1 | - | 1 |
| OF OVARY (C56) | 8 | - | 6 | - | 2 |
| OF PROSTATE (C61) | 24 | 11 | - | 13 | - |
| OF KIDNEY & RENAL PELVIS (C64-C65) | 9 | 3 | 4 | 2 | - |
| OF BLADDER (C67) | 4 | 4 | - | - | - |
| OF MENINGS,BRAIN & OTHER PARTS OF CENTRAL NERVOUS SYS (C70-C72) | 5 | 3 | 2 | - | - |
| OF LYMPHOID, HEMATOPOIETIC & RELATED TISSUE (C81-C96) | 20 | 8 | 6 | 4 | 2 |
| HODGKIN'S DISEASE (C81) | - | - | - | - | - |
| NON-HODGKIN'S LYMPHOMA (C82-C85) | 8 | 3 | 2 | 1 | 2 |
| LEUKEMIA (C91-C95) | 11 | 4 | 4 | 3 | - |
| MULTIPLE MYELOMA & IMMUNOPROLIFERATIVE NEOPLASMS (C88,C90) | 1 | 1 | - | - | - |
| OTHER & UNSPECIFIED MALIGNANT NEOPLASMS OF LYMPHOID,HEMATOPOIETIC (C96) | - | - | - | - | - |
| ALL OTHER UNSPECIFIED MALIGNANT NEOPLASMS (RESIDUAL) ** | 17 | 7 | 2 | 4 | 4 |
| IN SITU,BENIGN NEOPLASMS & NEOPLASMS OF UNKNOWN BEHAVIOR (D00-D48) | 6 | 3 | 2 | 1 | - |
| ANEMIAS (D50-D64) | 4 | - | 3 | - | 1 |
| DIABETES MELLITUS (E10-E14) | 31 | 10 | 7 | 7 | 7 |
| NUTRITIONAL DEFICIENCIES (E40-E64) | - | - | - | - | - |
| MALNUTRITION (E40-E46) | - | - | - | - | - |
| OTHER NUTRITIONAL DEFICIENCIES (E50-E64) | - | - | - | - | - |
| MENINGITIS (G00-G03) | 1 | 1 | - | - | - |
| PARKINSON'S DISEASE (G20-G21) | 6 | 4 | 2 | - | - |
| ALZHEIMER'S DISEASE (G30) | 32 | 4 | 19 | 3 | 6 |
| MAJOR CARDIOVASCULAR DISEASE (I00-I78) | 319 | 120 | 97 | 48 | 54 |
| DISEASE OF HEART (I00-I09,I11,I13,I20-I51) | 232 | 101 | 60 | 38 | 33 |
| ACUTE RHEUMATIC FEVER & CHRONIC RHEUMATIC HEART DISEASE (I00-I09) | - | - | - | - | - |
| HYPERTENSIVE HEART DISEASE (I11) | 15 | 4 | 5 | 2 | 4 |
| HYPERTENSIVE HEART AND RENAL DISEASE (I13) | - | - | - | - | - |
| ISCHEMIC HEART DISEASE (I20-I25) | 139 | 70 | 33 | 21 | 15 |
| ACUTE MYOCARDIAL INFARCTION (I21-I22) | 92 | 47 | 20 | 17 | 8 |
| OTHER ACUTE HEART DISEASE (I24) | 1 | - | - | - | 1 |
| OTHER FORMS OF CHRONIC ISCHEMIC HEART DISEASE (I20,I25) | 46 | 23 | 13 | 4 | 6 |
| ATHEROSCLEROSIS CARDIOVASCULAR DISEASE (I25.0) | 2 | 1 | - | - | 1 |
| ALL OTHER FORMS OF CHRONIC ISCHEMIC HEART DISEASE (I20,I25.1-I25.9) | 44 | 22 | 13 | 4 | 5 |
| OTHER HEART DISEASE (I26-I51) | 78 | 27 | 22 | 15 | 14 |
| ACUTE & SUBACUTE ENDOCARDITIS (I33) | 1 | - | 1 | - | - |
| DISEASE OF PERICARDIUM & ACUTE MYOCARDITIS (I30-I31,I40) | 2 | 1 | - | - | 1 |
| HEART FAILURE (I50) | 39 | 14 | 12 | 5 | 8 |
| ALL OTHER FORMS OF HEART DISEASE (I26-I28,I34-I38,I42-I49,I51) | 36 | 12 | 9 | 10 | 5 |

Table G-21A.
Deaths from Selected Causes by Race and Gender: South Carolina, 2005
(Residence Data)
Berkeley

| Cause of Death | Total | White | | Black & Other | |
|--|-------|-------|--------|---------------|--------|
| | | Male | Female | Male | Female |
| ESSENTIAL HYPERTENTION & HYPERTENSIVE RENAL DISEASE (I10,I12) | 7 | 1 | 2 | 1 | 3 |
| CEREBROVASCULAR DISEASE (I60-I69) | 69 | 13 | 31 | 9 | 16 |
| ATHEROSCLEROSIS (I70) | 1 | - | 1 | - | - |
| OTHER DISEASE OF CIRCULATORY SYSTEM (I71-I78) | 10 | 5 | 3 | - | 2 |
| AORTIC ANEURYSM & DISSECTION (I71) | 7 | 4 | 2 | - | 1 |
| OTHER DISEASE OF ARTEIRIS, ARTERIOLES & CAPILLARIES (I72-I78) | 3 | 1 | 1 | - | 1 |
| OTHER DISORDER OF CIRCULATORY SYSTEM (I80-I99) | - | - | - | - | - |
| INFLUENZA & PNEUMONIA (J10-J18) | 18 | 4 | 7 | 3 | 4 |
| INFLUENZA (J10-J11) | 2 | - | 2 | - | - |
| PNEUMONIA (J12-J18) | 16 | 4 | 5 | 3 | 4 |
| OTHER ACUTE LOWER RESPIRATORY INFECTIONS (J20-J22) | - | - | - | - | - |
| ACUTE BRONCHITIS & BRONCHIOLITIS (J20-J21) | - | - | - | - | - |
| UNSPECIFIED ACUTE LOWER RESPIRATORY INFECTION (J22) | - | - | - | - | - |
| CHRONIC LOWER RESPIRATORY DISEASE (J40-J47) | 71 | 38 | 30 | 1 | 2 |
| BRONCHITIS, CHRONIC & UNSPECIFIED (J40-J42) | - | - | - | - | - |
| EMPHYSEMA (J43) | 5 | 3 | 2 | - | - |
| ASTHMA (J45-J46) | 3 | 2 | - | 1 | - |
| OTHER CHRONIC LOWER RESPIRATORY DISEASE (J44,J47) | 63 | 33 | 28 | - | 2 |
| PNEUMOCONIOSES & CHEMICAL EFFECTS (J60-J66,J68) | 1 | 1 | - | - | - |
| PNEUMONITIS DUE TO SOLID & LIQUIDS (J69) | 4 | - | 2 | 1 | 1 |
| OTHER DISEASE OF RESPIRATOY SYSTEM (J00-J06,J30-J39,J67,J70-J98) | 6 | 2 | 3 | 1 | - |
| PEPTIC ULCER (K25-K28) | - | - | - | - | - |
| DISEASE OF APPENDIX (K35-K38) | - | - | - | - | - |
| HERNIA (K40-K46) | - | - | - | - | - |
| CHRONIC LIVER DISEASE & CIRRHOSIS (K70,K73-K74) | 8 | 6 | 1 | - | 1 |
| ALCOHOLIC LIVER DISEASE (K70) | 4 | 3 | - | - | 1 |
| OTHER CHRONIC LIVER DISEASE & CIRRHOSIS (K73-K74) | 4 | 3 | 1 | - | - |
| CHOLELITHIASIS & OTHER DISORDERS OF GALLBLADDER (K80-K82) | 1 | - | 1 | - | - |
| NEPHRITIS,NEPHROTIC SYN & NEPHROSIS (N00-N07,N17-N19,N25-N27) | 32 | 11 | 8 | 7 | 6 |
| ACUTE & RAPIDLY PROGRESSIVE NEPHRITIC & NEPHROTIC SYNDROME (N00-N01,N04) | - | - | - | - | - |
| CHRONIC GLOMERULONEPHRITIS,NEPHRITIS & RENAL SCLEROSIS UNSPECIFIED ** | - | - | - | - | - |
| RENAL FAILURE (N17-N19) | 32 | 11 | 8 | 7 | 6 |
| OTHER DISORDERS OF KIDNEY (N25,N27) | - | - | - | - | - |
| INFECTIONS OF KIDNEYS (N10-N12,N136,N151) | 1 | - | - | - | 1 |
| HYPERPLASIA OF PROSTATE (N40) | - | - | - | - | - |
| INFLAMOTORY DISEASE OF FEMALE PELVIC ORGANS (N70-N76) | - | - | - | - | - |
| PREGNANCY, CHIRLDBIRTH & THE PUERPERIUM (O00-O99) | 1 | - | 1 | - | - |
| PREGNANCY WITH ABORTIVE OUTCOME (O00-O07) | - | - | - | - | - |
| OTHER COMPLICAITONS OF PREGNANCY,CHILDBIRTH & PUERPERIUM(O10-99) | 1 | - | 1 | - | - |
| CERTAIN CONDITIONS ORIGINATING IN THE PERINATAL PERIOD (P00-P96) | 16 | 2 | 4 | 6 | 4 |
| CONGENITAL MALFORM ,DEFORMATIONS & CHROMOSOMAL ABNORMAL (Q00-Q09) | - | - | - | - | - |
| SYMPTOMS, SIGNS & ABNORM CLINICAL & LAB FINDINGS,NOT CLASSIFIED (R0-99) | 8 * | 3 | 1 | 1 | 2 |
| ALL OTHER DISEASE (RESIDUAL) ** | 81 | 18 | 30 | 13 | 20 |
| ACCIDENT (V01-X59,Y85-Y86) | 83 | 37 | 18 | 21 | 7 |
| TRANSPORT ACCIDENTS (V01-V99,Y85) | 51 | 21 | 10 | 15 | 5 |
| MOTOR VEHICLE ACCIDENT* | 49 | 19 | 10 | 15 | 5 |
| OTHER & TRANSPORT ACCIDENT* | 2 | 2 | - | - | - |
| WATER,AIR & SPACE, UNSPECIFIED TRANSPORT ACCIDENTS (V90-V99,Y85) | - | - | - | - | - |
| NONTRANSPORT ACCIDENTS (W00-X59,Y86) | 32 | 16 | 8 | 6 | 2 |
| ACCIDENTAL FALLS (W00-W19) | 3 | 2 | 1 | - | - |
| ACCIDENTAL DISEASECHARGE OF FIREARMS (W32-W34) | - | - | - | - | - |
| ACCIDENTAL DROWNING & SUBMERSION (W65-W74) | 2 | 1 | - | 1 | - |
| ACCIDENTAL EXPOSURE OT SMOKE, FIRE & FLAMES (X00-X09) | - | - | - | - | - |
| ACCIDENTAL POISONING & EXPOSURE TO NOXIOUS SUBSTANCES (X40-X49) | 13 | 5 | 6 | 1 | 1 |
| OTHER & UNSPECIFIED NONTRANSPORT ACCIDENTS & THEIR SEQUELAE ** | 14 | 8 | 1 | 4 | 1 |
| INTENTIONAL SELF-HARM (SUICIDE) (X60-X84,Y87.0) | 23 | 20 | 1 | - | 2 |
| INTENTIONAL SELF-HARM BY DISEASECHARGE OF FIREARM (X72-X74) | 11 | 10 | 1 | - | - |
| INTENTIONAL SELF-HARM BY OTHER UNSPECIFIED MEANS (X60-X71,X75-X84,Y87.0) | 12 | 10 | - | - | 2 |
| ASSAULT (HOMICIDE) (X85-Y09,Y87.1) | 13 | 3 | 2 | 7 | 1 |
| ASSAULT BY DISCHARGE OF FIREARM (X93-X95) | 10 | 3 | 2 | 4 | 1 |
| ASSAULT BY OTHER UNSPECIFIED MEANS (X85-X92,X96-Y09,Y87.1) | 3 | - | - | 3 | - |
| LEGAL INTERVENTION (Y35,Y89.0) | - | - | - | - | - |
| EVENTS OF UNDETERMINED INTENT (Y10-Y34,Y87.2,Y89.9) | 1 | - | - | - | 1 |
| DISCHARGE OF FIREARM, UNDETERMINED INTENT (Y22-Y24) | - | - | - | - | - |
| OTHER & UNSPECIFIED EVENTS OF UNDETERMINED INTENT ** | 1 | - | - | - | 1 |
| OPERATION OF WAR & THEIR SEQUELAE (Y36,Y89.1) | - | - | - | - | - |
| COMPLICATION OF MEDICAL & SURGICAL CARE (Y40-Y84,Y88) | 2 | 1 | - | 1 | - |

** See APPENDIX for ICD-10 codes

Table G-21A.
Deaths from Selected Causes by Race and Gender: South Carolina, 2005
(Residence Data)
Calhoun

| Cause of Death | Total | White | | Black & Other | |
|---|-------|-------|--------|---------------|--------|
| | | Male | Female | Male | Female |
| ALL CAUSES | 163 | 46 | 28 | 36 | 53 |
| SALMONELLE INFECTIONS (A01-A02) | - | - | - | - | - |
| SHIGELLOSIS & AMEBIASIS (A03,A06) | - | - | - | - | - |
| CERTAIN OTHER INTESTINAL INFECTIONS (A04,A07-A09) | - | - | - | - | - |
| TUBERCULOSIS (A16-A19) | - | - | - | - | - |
| RESPIRATORY TUBERCULOSIS (A16) | - | - | - | - | - |
| OTHER TUBERCULOSIS (A17-A19) | - | - | - | - | - |
| WHOOPING COUGH (A37) | - | - | - | - | - |
| SCARLET FEVER AND ERYSIPELAS (A38, A46) | - | - | - | - | - |
| MENINGOCOCCAL INFECTION (A39) | - | - | - | - | - |
| SEPTICEMIA (A40-A41) | 3 | 1 | 1 | - | 1 |
| SYPHILIS (A50-A53) | - | - | - | - | - |
| ACUTE POLIOMELITIS (A80) | - | - | - | - | - |
| ARTHROPHOD-BORNE VIRAL ENCEPHALITIS (A83-A84, A85.2) | - | - | - | - | - |
| MEASLES (B05) | - | - | - | - | - |
| VIRAL HEPATITIS (B15-B19) | - | - | - | - | - |
| HUMAN IMMUNODEFICIENCY VIRUS (HIV) DISEASE (B20-B24) | - | - | - | - | - |
| MALARIA (B50-B54) | - | - | - | - | - |
| OTHER & UNSPECIFIED INFECTIOUS & PARASITIC DISEASE & THEIR SEQUELAE ** | - | - | - | - | - |
| MALIGNANT NEOPLASMS (C00-C97) | 38 | 9 | 7 | 9 | 13 |
| OF LIP,ORAL CAVITY & PHARYNX (C00-C14) | 1 | 1 | - | - | - |
| OF ESOPHAGUS (C15) | - | - | - | - | - |
| OF STOMACH (C16) | 1 | - | - | - | 1 |
| OF COLON,RECTUM & ANUS (C18-C21) | 4 | 1 | 1 | 1 | 1 |
| OF LIVER & INTRAHEPATIC BILE DUCTS (C22) | - | - | - | - | - |
| OF PANCREAS (C25) | 2 | - | - | 1 | 1 |
| OF LARYNX (C32) | - | - | - | - | - |
| OF TRACHEA, BRONCHUS & LUNG (C33-C34) | 12 | 3 | 3 | 6 | - |
| OF SKIN (C43) | - | - | - | - | - |
| OF BREAST (C50) | 3 | - | 2 | - | 1 |
| OF CERVIX UTERI (C53) | 1 | - | - | - | 1 |
| OF CORPUS UTERI & UTERUS, PART UNSPECIFIED (C54-C55) | 2 | - | - | - | 2 |
| OF OVARY (C56) | 2 | - | 1 | - | 1 |
| OF PROSTATE (C61) | 2 | 1 | - | 1 | - |
| OF KIDNEY & RENAL PELVIS (C64-C65) | 1 | 1 | - | - | - |
| OF BLADDER (C67) | 2 | 2 | - | - | - |
| OF MENINGS,BRAIN & OTHER PARTS OF CENTRAL NERVOUS SYS (C70-C72) | 1 | - | - | - | 1 |
| OF LYMPHOID, HEMATOPOIETIC & RELATED TISSUE (C81-C96) | 1 | - | - | - | 1 |
| HODGKIN'S DISEASE (C81) | - | - | - | - | - |
| NON-HODGKIN'S LYMPHOMA (C82-C85) | 1 | - | - | - | 1 |
| LEUKEMIA (C91-C95) | - | - | - | - | - |
| MULTIPLE MYELOMA & IMMUNOPROLIFERATIVE NEOPLASMS (C88,C90) | - | - | - | - | - |
| OTHER & UNSPECIFIED MALIGNANT NEOPLASMS OF LYMPHOID,HEMATOPOIETIC (C96) | - | - | - | - | - |
| ALL OTHER UNSPECIFIED MALIGNANT NEOPLASMS (RESIDUAL) ** | 3 | - | - | - | 3 |
| IN SITU,BENIGN NEOPLASMS & NEOPLASMS OF UNKNOWN BEHAVIOR (D00-D48) | - | - | - | - | - |
| ANEMIAS (D50-D64) | - | - | - | - | - |
| DIABETES MELLITUS (E10-E14) | 9 | 3 | - | 3 | 3 |
| NUTRITIONAL DEFICIENCIES (E40-E64) | - | - | - | - | - |
| MALNUTRITION (E40-E46) | - | - | - | - | - |
| OTHER NUTRITIONAL DEFICIENCIES (E50-E64) | - | - | - | - | - |
| MENINGITIS (G00-G03) | - | - | - | - | - |
| PARKINSON'S DISEASE (G20-G21) | 3 | 1 | 1 | - | 1 |
| ALZHEIMER'S DISEASE (G30) | 8 | 2 | 1 | 1 | 4 |
| MAJOR CARDIOVASCULAR DISEASE (I00-I78) | 44 | 10 | 8 | 9 | 17 |
| DISEASE OF HEART (I00-I09,I11,I13,I20-I51) | 37 | 9 | 4 | 8 | 16 |
| ACUTE RHEUMATIC FEVER & CHRONIC RHEUMATIC HEART DISEASE (I00-I09) | - | - | - | - | - |
| HYPERTENSIVE HEART DISEASE (I11) | 3 | - | - | - | 3 |
| HYPERTENSIVE HEART AND RENAL DISEASE (I13) | 1 | - | - | - | 1 |
| ISCHEMIC HEART DISEASE (I20-I25) | 20 | 5 | 3 | 5 | 7 |
| ACUTE MYOCARDIAL INFARCTION (I21-I22) | 16 | 5 | 2 | 3 | 6 |
| OTHER ACUTE HEART DISEASE (I24) | - | - | - | - | - |
| OTHER FORMS OF CHRONIC ISCHEMIC HEART DISEASE (I20,I25) | 4 | - | 1 | 2 | 1 |
| ATHEROSCLEROSIS CARDIOVASCULAR DISEASE (I25.0) | - | - | - | - | - |
| ALL OTHER FORMS OF CHRONIC ISCHEMIC HEART DISEASE (I20,I25.1-I25.9) | 4 | - | 1 | 2 | 1 |
| OTHER HEART DISEASE (I26-I51) | 13 | 4 | 1 | 3 | 5 |
| ACUTE & SUBACUTE ENDOCARDITIS (I33) | - | - | - | - | - |
| DISEASE OF PERICARDIUM & ACUTE MYOCARDITIS (I30-I31,I40) | 1 | - | - | - | 1 |
| HEART FAILURE (I50) | 4 | 3 | - | - | 1 |
| ALL OTHER FORMS OF HEART DISEASE (I26-I28,I34-I38,I42-I49,I51) | 8 | 1 | 1 | 3 | 3 |

Table G-21A.
Deaths from Selected Causes by Race and Gender: South Carolina, 2005
(Residence Data)
Calhoun

| Cause of Death | Total | White | | Black & Other | |
|--|-------|-------|--------|---------------|--------|
| | | Male | Female | Male | Female |
| ESSENTIAL HYPERTENTION & HYPERTENSIVE RENAL DISEASE (I10,I12) | 1 | - | - | 1 | - |
| CEREBROVASCULAR DISEASE (I60-I69) | 6 | 1 | 4 | - | 1 |
| ATHEROSCLEROSIS (I70) | - | - | - | - | - |
| OTHER DISEASE OF CIRCULATORY SYSTEM (I71-I78) | - | - | - | - | - |
| AORTIC ANEURYSM & DISSECTION (I71) | - | - | - | - | - |
| OTHER DISEASE OF ARTEIRIS, ARTERIOLES & CAPILLARIES (I72-I78) | - | - | - | - | - |
| OTHER DISORDER OF CIRCULATORY SYSTEM (I80-I99) | - | - | - | - | - |
| INFLUENZA & PNEUMONIA (J10-J18) | 2 | 1 | - | - | 1 |
| INFLUENZA (J10-J11) | - | - | - | - | - |
| PNEUMONIA (J12-J18) | 2 | 1 | - | - | 1 |
| OTHER ACUTE LOWER RESPIRATORY INFECTIONS (J20-J22) | - | - | - | - | - |
| ACUTE BRONCHITIS & BRONCHIOLITIS (J20-J21) | - | - | - | - | - |
| UNSPECIFIED ACUTE LOWER RESPIRATORY INFECTION (J22) | - | - | - | - | - |
| CHRONIC LOWER RESPIRATORY DISEASE (J40-J47) | 6 | 1 | - | 3 | 2 |
| BRONCHITIS, CHRONIC & UNSPECIFIED (J40-J42) | - | - | - | - | - |
| EMPHYSEMA (J43) | - | - | - | - | - |
| ASTHMA (J45-J46) | 2 | - | - | - | 2 |
| OTHER CHRONIC LOWER RESPIRATORY DISEASE (J44,J47) | 4 | 1 | - | 3 | - |
| PNEUMOCONIOSES & CHEMICAL EFFECTS (J60-J66,J68) | - | - | - | - | - |
| PNEUMONITIS DUE TO SOLID & LIQUIDS (J69) | - | - | - | - | - |
| OTHER DISEASE OF RESPIRATOY SYSTEM (J00-J06,J30-J39,J67,J70-J98) | 2 | 1 | - | - | 1 |
| PEPTIC ULCER (K25-K28) | 1 | - | - | 1 | - |
| DISEASE OF APPENDIX (K35-K38) | - | - | - | - | - |
| HERNIA (K40-K46) | - | - | - | - | - |
| CHRONIC LIVER DISEASE & CIRRHOSIS (K70,K73-K74) | 1 | - | - | - | 1 |
| ALCOHOLIC LIVER DISEASE (K70) | 1 | - | - | - | 1 |
| OTHER CHRONIC LIVER DISEASE & CIRRHOSIS (K73-K74) | - | - | - | - | - |
| CHOLELITHIASIS & OTHER DISORDERS OF GALLBLADDER (K80-K82) | - | - | - | - | - |
| NEPHRITIS,NEPHROTIC SYN & NEPHROSIS (N00-N07,N17-N19,N25-N27) | 2 | 1 | 1 | - | - |
| ACUTE & RAPIDLY PROGRESSIVE NEPHRITIC & NEPHROTIC SYNDROME (N00-N01,N04) | - | - | - | - | - |
| CHRONIC GLOMERULONEPHRITIS,NEPHRITIS & RENAL SCLEROSIS UNSPECIFIED ** | - | - | - | - | - |
| RENAL FAILURE (N17-N19) | 2 | 1 | 1 | - | - |
| OTHER DISORDERS OF KIDNEY (N25,N27) | - | - | - | - | - |
| INFECTIONS OF KIDNEYS (N10-N12,N136,N151) | - | - | - | - | - |
| HYPERPLASIA OF PROSTATE (N40) | - | - | - | - | - |
| INFLAMOTORY DISEASE OF FEMALE PELVIC ORGANS (N70-N76) | - | - | - | - | - |
| PREGNANCY, CHIRLDBIRTH & THE PUERPERIUM (O00-O99) | - | - | - | - | - |
| PREGNANCY WITH ABORTIVE OUTCOME (O00-O07) | - | - | - | - | - |
| OTHER COMPLICAITONS OF PREGNANCY,CHILDBIRTH & PUERPERIUM(O10-99) | - | - | - | - | - |
| CERTAIN CONDITIONS ORIGINATING IN THE PERINATAL PERIOD (P00-P96) | 1 | - | - | - | 1 |
| CONGENITAL MALFORM ,DEFORMATIONS & CHROMOSOMAL ABNORMAL (Q00-Q09) | - | - | - | - | - |
| SYMPTOMS, SIGNS & ABNORM CLINICAL & LAB FINDINGS,NOT CLASSIFIED (R0-99) | 2 | 1 | - | 1 | - |
| ALL OTHER DISEASE (RESIDUAL) ** | 22 | 7 | 5 | 5 | 5 |
| ACCIDENT (V01-X59,Y85-Y86) | 15 | 6 | 3 | 4 | 2 |
| TRANSPORT ACCIDENTS (V01-V99,Y85) | 9 | 4 | 2 | 2 | 1 |
| MOTOR VEHICLE ACCIDENT* | 9 | 4 | 2 | 2 | 1 |
| OTHER & TRANSPORT ACCIDENT* | - | - | - | - | - |
| WATER,AIR & SPACE, UNSPECIFIED TRANSPORT ACCIDENTS (V90-V99,Y85) | - | - | - | - | - |
| NONTRANSPORT ACCIDENTS (W00-X59,Y86) | 6 | 2 | 1 | 2 | 1 |
| ACCIDENTAL FALLS (W00-W19) | 1 | - | 1 | - | - |
| ACCIDENTAL DISEASECHARGE OF FIREARMS (W32-W34) | - | - | - | - | - |
| ACCIDENTAL DROWNING & SUBMERSION (W65-W74) | 1 | 1 | - | - | - |
| ACCIDENTAL EXPOSURE OT SMOKE, FIRE & FLAMES (X00-X09) | - | - | - | - | - |
| ACCIDENTAL POISONING & EXPOSURE TO NOXIOUS SUBSTANCES (X40-X49) | 2 | - | - | 1 | 1 |
| OTHER & UNSPECIFIED NONTRANSPORT ACCIDENTS & THEIR SEQUELAE ** | 2 | 1 | - | 1 | - |
| INTENTIONAL SELF-HARM (SUICIDE) (X60-X84,Y87.0) | 4 | 2 | 1 | - | 1 |
| INTENTIONAL SELF-HARM BY DISEASECHARGE OF FIREARM (X72-X74) | 3 | 2 | - | - | 1 |
| INTENTIONAL SELF-HARM BY OTHER UNSPECIFIED MEANS (X60-X71,X75-X84,Y87.0) | 1 | - | 1 | - | - |
| ASSAULT (HOMICIDE) (X85-Y09,Y87.1) | - | - | - | - | - |
| ASSAULT BY DISCHARGE OF FIREARM (X93-X95) | - | - | - | - | - |
| ASSAULT BY OTHER UNSPECIFIED MEANS (X85-X92,X96-Y09,Y87.1) | - | - | - | - | - |
| LEGAL INTERVENTION (Y35,Y89.0) | - | - | - | - | - |
| EVENTS OF UNDETERMINED INTENT (Y10-Y34,Y87.2,Y89.9) | - | - | - | - | - |
| DISCHARGE OF FIREARM, UNDETERMINED INTENT (Y22-Y24) | - | - | - | - | - |
| OTHER & UNSPECIFIED EVENTS OF UNDETERMINED INTENT ** | - | - | - | - | - |
| OPERATION OF WAR & THEIR SEQUELAE (Y36,Y89.1) | - | - | - | - | - |
| COMPLICATION OF MEDICAL & SURGICAL CARE (Y40-Y84,Y88) | - | - | - | - | - |

** See APPENDIX for ICD-10 codes

Table G-21A.
Deaths from Selected Causes by Race and Gender: South Carolina, 2005
(Residence Data)
Charleston

| Cause of Death | Total | White | | Black & Other | |
|---|---------|-------|--------|---------------|--------|
| | | Male | Female | Male | Female |
| ALL CAUSES | 2,745 * | 938 | 817 | 495 | 491 |
| SALMONELLE INFECTIONS (A01-A02) | - | - | - | - | - |
| SHIGELLOSIS & AMEBIASIS (A03,A06) | - | - | - | - | - |
| CERTAIN OTHER INTESTINAL INFECTIONS (A04,A07-A09) | 11 | 5 | 3 | 2 | 1 |
| TUBERCULOSIS (A16-A19) | 1 | 1 | - | - | - |
| RESPIRATORY TUBERCULOSIS (A16) | 1 | 1 | - | - | - |
| OTHER TUBERCULOSIS (A17-A19) | - | - | - | - | - |
| WHOOPING COUGH (A37) | - | - | - | - | - |
| SCARLET FEVER AND ERYSIPELAS (A38, A46) | - | - | - | - | - |
| MENINGOCOCCAL INFECTION (A39) | - | - | - | - | - |
| SEPTICEMIA (A40-A41) | 48 | 21 | 8 | 9 | 10 |
| SYPHILIS (A50-A53) | 1 | - | - | - | 1 |
| ACUTE POLIOMELITIS (A80) | - | - | - | - | - |
| ARTHROPHOD-BORNE VIRAL ENCEPHALITIS (A83-A84, A85.2) | - | - | - | - | - |
| MEASLES (B05) | - | - | - | - | - |
| VIRAL HEPATITIS (B15-B19) | 6 | 4 | - | - | 2 |
| HUMAN IMMUNODEFICIENCY VIRUS (HIV) DISEASE (B20-B24) | 24 | 3 | 2 | 13 | 6 |
| MALARIA (B50-B54) | - | - | - | - | - |
| OTHER & UNSPECIFIED INFECTIOUS & PARASITIC DISEASE & THEIR SEQUELAE ** | 6 | 1 | 2 | 1 | 2 |
| MALIGNANT NEOPLASMS (C00-C97) | 583 | 215 | 155 | 107 | 106 |
| OF LIP,ORAL CAVITY & PHARYNX (C00-C14) | 13 | 3 | 4 | 2 | 4 |
| OF ESOPHAGUS (C15) | 11 | 4 | 1 | 2 | 4 |
| OF STOMACH (C16) | 18 | 2 | 3 | 9 | 4 |
| OF COLON,RECTUM & ANUS (C18-C21) | 59 | 17 | 15 | 16 | 11 |
| OF LIVER & INTRAHEPATIC BILE DUCTS (C22) | 16 | 5 | 7 | 2 | 2 |
| OF PANCREAS (C25) | 23 | 10 | 5 | 2 | 6 |
| OF LARYNX (C32) | 6 | 1 | - | 5 | - |
| OF TRACHEA, BRONCHUS & LUNG (C33-C34) | 169 | 82 | 45 | 25 | 17 |
| OF SKIN (C43) | 3 | 1 | 2 | - | - |
| OF BREAST (C50) | 52 | - | 27 | - | 25 |
| OF CERVIX UTERI (C53) | 5 | - | 1 | - | 4 |
| OF CORPUS UTERI & UTERUS, PART UNSPECIFIED (C54-C55) | 9 | - | 3 | - | 6 |
| OF OVARY (C56) | 8 | - | 4 | - | 4 |
| OF PROSTATE (C61) | 36 | 15 | - | 21 | - |
| OF KIDNEY & RENAL PELVIS (C64-C65) | 16 | 6 | 3 | 4 | 3 |
| OF BLADDER (C67) | 12 | 7 | 3 | 1 | 1 |
| OF MENINGS,BRAIN & OTHER PARTS OF CENTRAL NERVOUS SYS (C70-C72) | 14 | 9 | 4 | - | 1 |
| OF LYMPHOID, HEMATOPOIETIC & RELATED TISSUE (C81-C96) | 41 | 18 | 12 | 7 | 4 |
| HODGKIN'S DISEASE (C81) | 1 | 1 | - | - | - |
| NON-HODGKIN'S LYMPHOMA (C82-C85) | 17 | 6 | 5 | 3 | 3 |
| LEUKEMIA (C91-C95) | 17 | 10 | 5 | 1 | 1 |
| MULTIPLE MYELOMA & IMMUNOPROLIFERATIVE NEOPLASMS (C88,C90) | 6 | 1 | 2 | 3 | - |
| OTHER & UNSPECIFIED MALIGNANT NEOPLASMS OF LYMPHOID,HEMATOPOIETIC (C96) | - | - | - | - | - |
| ALL OTHER UNSPECIFIED MALIGNANT NEOPLASMS (RESIDUAL) ** | 72 | 35 | 16 | 11 | 10 |
| IN SITU,BENIGN NEOPLASMS & NEOPLASMS OF UNKNOWN BEHAVIOR (D00-D48) | 13 | 6 | 3 | 2 | 2 |
| ANEMIAS (D50-D64) | 6 | - | - | 3 | 3 |
| DIABETES MELLITUS (E10-E14) | 94 | 18 | 24 | 22 | 30 |
| NUTRITIONAL DEFICIENCIES (E40-E64) | 2 | 1 | 1 | - | - |
| MALNUTRITION (E40-E46) | 2 | 1 | 1 | - | - |
| OTHER NUTRITIONAL DEFICIENCIES (E50-E64) | - | - | - | - | - |
| MENINGITIS (G00-G03) | 4 | - | 1 | 2 | 1 |
| PARKINSON'S DISEASE (G20-G21) | 20 | 15 | 5 | - | - |
| ALZHEIMER'S DISEASE (G30) | 118 | 24 | 79 | 3 | 12 |
| MAJOR CARDIOVASCULAR DISEASE (I00-I78) | 882 | 284 | 274 | 152 | 172 |
| DISEASE OF HEART (I00-I09,I11,I13,I20-I51) | 615 | 221 | 177 | 108 | 109 |
| ACUTE RHEUMATIC FEVER & CHRONIC RHEUMATIC HEART DISEASE (I00-I09) | 3 | 1 | 1 | 1 | - |
| HYPERTENSIVE HEART DISEASE (I11) | 23 | 5 | 10 | 4 | 4 |
| HYPERTENSIVE HEART AND RENAL DISEASE (I13) | 4 | 1 | 1 | 1 | 1 |
| ISCHEMIC HEART DISEASE (I20-I25) | 375 | 162 | 92 | 65 | 56 |
| ACUTE MYOCARDIAL INFARCTION (I21-I22) | 92 | 42 | 21 | 20 | 9 |
| OTHER ACUTE HEART DISEASE (I24) | 58 | 18 | 11 | 11 | 18 |
| OTHER FORMS OF CHRONIC ISCHEMIC HEART DISEASE (I20,I25) | 225 | 102 | 60 | 34 | 29 |
| ATHEROSCLEROSIS CARDIOVASCULAR DISEASE (I25.0) | 24 | 10 | 7 | 4 | 3 |
| ALL OTHER FORMS OF CHRONIC ISCHEMIC HEART DISEASE (I20,I25.1-I25.9) | 201 | 92 | 53 | 30 | 26 |
| OTHER HEART DISEASE (I26-I51) | 210 | 52 | 73 | 37 | 48 |
| ACUTE & SUBACUTE ENDOCARDITIS (I33) | - | - | - | - | - |
| DISEASE OF PERICARDIUM & ACUTE MYOCARDITIS (I30-I31,I40) | 3 | 2 | - | 1 | - |
| HEART FAILURE (I50) | 53 | 18 | 16 | 4 | 15 |
| ALL OTHER FORMS OF HEART DISEASE (I26-I28,I34-I38,I42-I49,I51) | 154 | 32 | 57 | 32 | 33 |

Table G-21A.
Deaths from Selected Causes by Race and Gender: South Carolina, 2005
(Residence Data)
Charleston

| Cause of Death | Total | White | | Black & Other | |
|--|-------|-------|--------|---------------|--------|
| | | Male | Female | Male | Female |
| ESSENTIAL HYPERTENTION & HYPERTENSIVE RENAL DISEASE (I10,I12) | 29 | 3 | 11 | 6 | 9 |
| CEREBROVASCULAR DISEASE (I60-I69) | 197 | 51 | 75 | 29 | 42 |
| ATHEROSCLEROSIS (I70) | 5 | 1 | 3 | - | 1 |
| OTHER DISEASE OF CIRCULATORY SYSTEM (I71-I78) | 36 | 8 | 8 | 9 | 11 |
| AORTIC ANEURYSM & DISSECTION (I71) | 18 | 6 | 4 | 4 | 4 |
| OTHER DISEASE OF ARTEIRIS, ARTERIOLES & CAPILLARIES (I72-I78) | 18 | 2 | 4 | 5 | 7 |
| OTHER DISORDER OF CIRCULATORY SYSTEM (I80-I99) | 4 | 1 | 2 | 1 | - |
| INFLUENZA & PNEUMONIA (J10-J18) | 47 | 17 | 16 | 6 | 8 |
| INFLUENZA (J10-J11) | 1 | - | 1 | - | - |
| PNEUMONIA (J12-J18) | 46 | 17 | 15 | 6 | 8 |
| OTHER ACUTE LOWER RESPIRATORY INFECTIONS (J20-J22) | - | - | - | - | - |
| ACUTE BRONCHITIS & BRONCHIOLITIS (J20-J21) | - | - | - | - | - |
| UNSPECIFIED ACUTE LOWER RESPIRATORY INFECTION (J22) | - | - | - | - | - |
| CHRONIC LOWER RESPIRATORY DISEASE (J40-J47) | 132 | 47 | 63 | 10 | 12 |
| BRONCHITIS, CHRONIC & UNSPECIFIED (J40-J42) | - | - | - | - | - |
| EMPHYSEMA (J43) | 19 | 10 | 8 | 1 | - |
| ASTHMA (J45-J46) | 5 | - | - | 1 | 4 |
| OTHER CHRONIC LOWER RESPIRATORY DISEASE (J44,J47) | 108 | 37 | 55 | 8 | 8 |
| PNEUMOCONIOSES & CHEMICAL EFFECTS (J60-J66,J68) | 2 | 1 | - | 1 | - |
| PNEUMONITIS DUE TO SOLID & LIQUIDS (J69) | 21 | 9 | 3 | 5 | 4 |
| OTHER DISEASE OF RESPIRATOY SYSTEM (J00-J06,J30-J39,J67,J70-J98) | 32 | 19 | 7 | 2 | 4 |
| PEPTIC ULCER (K25-K28) | - | - | - | - | - |
| DISEASE OF APPENDIX (K35-K38) | 1 | 1 | - | - | - |
| HERNIA (K40-K46) | 3 | 1 | 2 | - | - |
| CHRONIC LIVER DISEASE & CIRRHOSIS (K70,K73-K74) | 27 * | 16 | 6 | 4 | - |
| ALCOHOLIC LIVER DISEASE (K70) | 20 * | 12 | 3 | 4 | - |
| OTHER CHRONIC LIVER DISEASE & CIRRHOSIS (K73-K74) | 7 | 4 | 3 | - | - |
| CHOLELITHIASIS & OTHER DISORDERS OF GALLBLADDER (K80-K82) | 2 | 1 | - | 1 | - |
| NEPHRITIS,NEPHROTIC SYN & NEPHROSIS (N00-N07,N17-N19,N25-N27) | 59 | 8 | 14 | 11 | 26 |
| ACUTE & RAPIDLY PROGRESSIVE NEPHRITIC & NEPHROTIC SYNDROME (N00-N01,N04) | - | - | - | - | - |
| CHRONIC GLOMERULONEPHRITIS,NEPHRITIS & RENAL SCLEROSIS UNSPECIFIED ** | - | - | - | - | - |
| RENAL FAILURE (N17-N19) | 59 | 8 | 14 | 11 | 26 |
| OTHER DISORDERS OF KIDNEY (N25,N27) | - | - | - | - | - |
| INFECTIONS OF KIDNEYS (N10-N12,N136,N151) | 2 | 1 | 1 | - | - |
| HYPERPLASIA OF PROSTATE (N40) | 1 | 1 | - | - | - |
| INFLAMOTORY DISEASE OF FEMALE PELVIC ORGANS (N70-N76) | - | - | - | - | - |
| PREGNANCY, CHIRLDBIRTH & THE PUERPERIUM (O00-O99) | - | - | - | - | - |
| PREGNANCY WITH ABORTIVE OUTCOME (O00-O07) | - | - | - | - | - |
| OTHER COMPLICAITONS OF PREGNANCY,CHILDBIRTH & PUERPERIUM(O10-99) | - | - | - | - | - |
| CERTAIN CONDITIONS ORIGINATING IN THE PERINATAL PERIOD (P00-P96) | 34 * | 10 | 7 | 12 | 4 |
| CONGENITAL MALFORM ,DEFORMATIONS & CHROMOSOMAL ABNORMAL (Q00-Q09) | 17 | 8 | 2 | 5 | 2 |
| SYMPTOMS, SIGNS & ABNORM CLINICAL & LAB FINDINGS,NOT CLASSIFIED (R0-99) | 20 * | 8 | 3 | 3 | 4 |
| ALL OTHER DISEASE (RESIDUAL) ** | 308 | 96 | 94 | 52 | 66 |
| ACCIDENT (V01-X59,Y85-Y86) | 139 | 63 | 28 | 38 | 10 |
| TRANSPORT ACCIDENTS (V01-V99,Y85) | 54 | 27 | 7 | 17 | 3 |
| MOTOR VEHICLE ACCIDENT* | 49 | 23 | 7 | 16 | 3 |
| OTHER & TRANSPORT ACCIDENT* | 4 | 4 | - | - | - |
| WATER,AIR & SPACE, UNSPECIFIED TRANSPORT ACCIDENTS (V90-V99,Y85) | 1 | - | - | 1 | - |
| NONTRANSPORT ACCIDENTS (W00-X59,Y86) | 85 | 36 | 21 | 21 | 7 |
| ACCIDENTAL FALLS (W00-W19) | 21 | 8 | 8 | 4 | 1 |
| ACCIDENTAL DISEASECHARGE OF FIREARMS (W32-W34) | 2 | 1 | - | 1 | - |
| ACCIDENTAL DROWNING & SUBMERSION (W65-W74) | 5 | 3 | - | 1 | 1 |
| ACCIDENTAL EXPOSURE OT SMOKE, FIRE & FLAMES (X00-X09) | 10 | 2 | 2 | 2 | 4 |
| ACCIDENTAL POISONING & EXPOSURE TO NOXIOUS SUBSTANCES (X40-X49) | 28 | 14 | 8 | 6 | - |
| OTHER & UNSPECIFIED NONTRANSPORT ACCIDENTS & THEIR SEQUELAE ** | 19 | 8 | 3 | 7 | 1 |
| INTENTIONAL SELF-HARM (SUICIDE) (X60-X84,Y87.0) | 42 | 26 | 12 | 4 | - |
| INTENTIONAL SELF-HARM BY DISEASECHARGE OF FIREARM (X72-X74) | 24 | 17 | 4 | 3 | - |
| INTENTIONAL SELF-HARM BY OTHER UNSPECIFIED MEANS (X60-X71,X75-X84,Y87.0) | 18 | 9 | 8 | 1 | - |
| ASSAULT (HOMICIDE) (X85-Y09,Y87.1) | 28 | 3 | - | 23 | 2 |
| ASSAULT BY DISCHARGE OF FIREARM (X93-X95) | 21 | 2 | - | 18 | 1 |
| ASSAULT BY OTHER UNSPECIFIED MEANS (X85-X92,X96-Y09,Y87.1) | 7 | 1 | - | 5 | 1 |
| LEGAL INTERVENTION (Y35,Y89.0) | - | - | - | - | - |
| EVENTS OF UNDETERMINED INTENT (Y10-Y34,Y87.2,Y89.9) | 4 | 2 | - | 1 | 1 |
| DISCHARGE OF FIREARM, UNDETERMINED INTENT (Y22-Y24) | - | - | - | - | - |
| OTHER & UNSPECIFIED EVENTS OF UNDETERMINED INTENT ** | 4 | 2 | - | 1 | 1 |
| OPERATION OF WAR & THEIR SEQUELAE (Y36,Y89.1) | - | - | - | - | - |
| COMPLICATION OF MEDICAL & SURGICAL CARE (Y40-Y84,Y88) | 1 | 1 | - | - | - |

** See APPENDIX for ICD-10 codes

Table G-21A.
Deaths from Selected Causes by Race and Gender: South Carolina, 2005
(Residence Data)
Cherokee

| Cause of Death | Total | White | | Black & Other | |
|--|-------|-------|--------|---------------|--------|
| | | Male | Female | Male | Female |
| ALL CAUSES | 555 | 253 | 196 | 56 | 50 |
| SALMONELLE INFECTIONS (A01-A02) | - | - | - | - | - |
| SHIGELLOSIS & AMEBIASIS (A03,A06) | - | - | - | - | - |
| CERTAIN OTHER INTESTINAL INFECTIONS (A04,A07-A09) | - | - | - | - | - |
| TUBERCULOSIS (A16-A19) | - | - | - | - | - |
| RESPIRATORY TUBERCULOSIS (A16) | - | - | - | - | - |
| OTHER TUBERCULOSIS (A17-A19) | - | - | - | - | - |
| WHOOPING COUGH (A37) | - | - | - | - | - |
| SCARLET FEVER AND ERYSIPELAS (A38, A46) | - | - | - | - | - |
| MENINGOCOCCAL INFECTION (A39) | - | - | - | - | - |
| SEPTICEMIA (A40-A41) | 7 | 3 | 2 | 1 | 1 |
| SYPHILIS (A50-A53) | - | - | - | - | - |
| ACUTE POLIOMELITIS (A80) | - | - | - | - | - |
| ARTHROPHOD-BORNE VIRAL ENCEPLITIS (A83-A84, A85.2) | - | - | - | - | - |
| MEASLES (B05) | - | - | - | - | - |
| VIRAL HEPATITIS (B15-B19) | 2 | 2 | - | - | - |
| HUMAN IMMUNODEFICIENCY VIRUS (HIV) DISEASE (B20-B24) | 2 | 2 | - | - | - |
| MALARIA (B50-B54) | - | - | - | - | - |
| OTHER & UNSPECIFIED INFECTIOUS & PARASITIC DISEASE & THEIR SEQUELAE ** | 1 | 1 | - | - | - |
| MALIGNANT NEOPLASMS (C00-C97) | 125 | 63 | 38 | 12 | 12 |
| OF LIP,ORAL CAVITY & PHARYIX (C00-C14) | 1 | 1 | - | - | - |
| OF ESOPHAGUS (C15) | 5 | 3 | 1 | 1 | - |
| OF STOMACH (C16) | 1 | - | - | 1 | - |
| OF COLON,RECTUM & ANUS (C18-C21) | 13 | 7 | 2 | 2 | 2 |
| OF LIVER & INTRAHEPATIC BILE DUCTS (C22) | 3 | 2 | - | - | 1 |
| OF PANCREAS (C25) | 7 | 5 | 2 | - | - |
| OF LARYNX (C32) | 2 | 1 | - | 1 | - |
| OF TRACHEA, BRONCHUS & LUNG (C33-C34) | 43 | 24 | 12 | 4 | 3 |
| OF SKIN (C43) | - | - | - | - | - |
| OF BREAST (C50) | 8 | - | 7 | - | 1 |
| OF CERVIX UTERI (C53) | 1 | - | 1 | - | - |
| OF CORPUS UTERI & UTERUS, PART UNSPECIFIED (C54-C55) | 2 | - | 1 | - | 1 |
| OF OVARY (C56) | - | - | - | - | - |
| OF PROSTATE (C61) | 4 | 3 | - | 1 | - |
| OF KIDNEY & RENAL PELVIS (C64-C65) | 4 | 3 | 1 | - | - |
| OF BLADDER (C67) | 3 | 2 | 1 | - | - |
| OF MENINGS,BRAIN & OTHER PARTS OF CENTRAL NERVOUS SYS (C70-C72) | 2 | 1 | 1 | - | - |
| OF LYMPHOID, HEMATOPOIETIC & RELATED TISSUE (C81-C96) | 13 | 4 | 6 | 1 | 2 |
| HODGKIN'S DISEASE (C81) | 1 | - | 1 | - | - |
| NON-HODGKIN'S LYMPHOMA (C82-C85) | 1 | - | - | 1 | - |
| LEUKEMIA (C91-C95) | 8 | 4 | 3 | - | 1 |
| MULTIPLE MYELOMA & IMMUNOPROLIFERATIVE NEOPLASMS (C88,C90) | 3 | - | 2 | - | 1 |
| OTHER & UNSPECIFIED MALIGNNEOPLASMS OF LYMPHOID,HEMATOPOIETIC (C96) | - | - | - | - | - |
| ALL OTHER UNSPECIFIED MALIGNANT NEOPLASMS (RESIDUAL) ** | 13 | 7 | 3 | 1 | 2 |
| IN SITU,BENIGN NEOPLASMS & NEOPLASMS OF UNKNOWN BEHAVIOR (D00-D48) | 4 | - | 3 | 1 | - |
| ANEMIAS (D50-D64) | - | - | - | - | - |
| DIABETES MELLITUS (E10-E14) | 18 | 8 | 8 | 1 | 1 |
| NUTRITIONAL DEFICIENCIES (E40-E64) | 1 | - | 1 | - | - |
| MALNUTRITION (E40-E46) | 1 | - | 1 | - | - |
| OTHER NUTRITIONAL DEFICIENCIES (E50-E64) | - | - | - | - | - |
| MENINGITIS (G00-G03) | - | - | - | - | - |
| PARKISON'S DISEASE (G20-G21) | 2 | - | 2 | - | - |
| ALZHEIMER'S DISEASE (G30) | 8 | 3 | 4 | - | 1 |
| MAJOR CARDIOVASCULAR DISEASE (I00-I78) | 176 | 78 | 64 | 17 | 17 |
| DISEASE OF HEART (I00-I09,I11,I13,I20-I51) | 126 | 60 | 41 | 12 | 13 |
| ACUTE RHEUMATIC FEVER & CHRONIC RHEUMATIC HEART DISEASE (I00-I09) | 1 | - | 1 | - | - |
| HYPERTENSIVE HEART DISEASE (I11) | 5 | 4 | - | 1 | - |
| HYPERTENSIVE HEART AND RENAL DISEASE (I13) | - | - | - | - | - |
| ISCHEMIC HEART DISEASE (I20-I25) | 78 | 40 | 22 | 9 | 7 |
| ACUTE MYOCARDIAL INFARCTION (I21-I22) | 29 | 10 | 12 | 4 | 3 |
| OTHER ACUTE HEART DISEASE (I24) | - | - | - | - | - |
| OTHER FORMS OF CHRONIC ISCHEMIC HEART DISEASE (I20,I25) | 49 | 30 | 10 | 5 | 4 |
| ATHEROSCLEROSIS CARDIOVASCULAR DISEASE (I25.0) | 12 | 5 | 2 | 2 | 3 |
| ALL OTHER FORMS OF CHRONIC ISCHEMIC HEART DISEASE (I20,I25.1-I25.9) | 37 | 25 | 8 | 3 | 1 |
| OTHER HEART DISEASE (I26-I51) | 42 | 16 | 18 | 2 | 6 |
| ACUTE & SUBACUTE ENDOCARDITIS (I33) | - | - | - | - | - |
| DISEASE OF PERICARDIUM & ACUTE MYOCARDITIS (I30-I31,I40) | - | - | - | - | - |
| HEART FAILURE (I50) | 14 | 4 | 8 | 1 | 1 |
| ALL OTHER FORMS OF HEART DISEASE (I26-I28,I34-I38,I42-I49,I51) | 28 | 12 | 10 | 1 | 5 |

Table G-21A.
Deaths from Selected Causes by Race and Gender: South Carolina, 2005
(Residence Data)
Cherokee

| Cause of Death | Total | White | | Black & Other | |
|--|-------|-------|--------|---------------|--------|
| | | Male | Female | Male | Female |
| ESSENTIAL HYPERTENTION & HYPERTENSIVE RENAL DISEASE (I10,I12) | 6 | 1 | 2 | 1 | 2 |
| CEREBROVASCULAR DISEASE (I60-I69) | 37 | 13 | 19 | 3 | 2 |
| ATHEROSCLEROSIS (I70) | 2 | - | 1 | 1 | - |
| OTHER DISEASE OF CIRCULATORY SYSTEM (I71-I78) | 5 | 4 | 1 | - | - |
| AORTIC ANEURYSM & DISSECTION (I71) | 3 | 3 | - | - | - |
| OTHER DISEASE OF ARTEIRIS, ARTERIOLES & CAPILLARIES (I72-I78) | 2 | 1 | 1 | - | - |
| OTHER DISORDER OF CIRCULATORY SYSTEM (I80-I99) | 2 | 2 | - | - | - |
| INFLUENZA & PNEUMONIA (J10-J18) | 12 | 3 | 7 | 2 | - |
| INFLUENZA (J10-J11) | - | - | - | - | - |
| PNEUMONIA (J12-J18) | 12 | 3 | 7 | 2 | - |
| OTHER ACUTE LOWER RESPIRATORY INFECTIONS (J20-J22) | - | - | - | - | - |
| ACUTE BRONCHITIS & BRONCHIOLITIS (J20-J21) | - | - | - | - | - |
| UNSPECIFIED ACUTE LOWER RESPIRATORY INFECTION (J22) | - | - | - | - | - |
| CHRONIC LOWER RESPIRATORY DISEASE (J40-J47) | 53 | 33 | 18 | 2 | - |
| BRONCHITIS, CHRONIC & UNSPECIFIED (J40-J42) | - | - | - | - | - |
| EMPHYSEMA (J43) | 1 | 1 | - | - | - |
| ASTHMA (J45-J46) | 3 | 1 | 2 | - | - |
| OTHER CHRONIC LOWER RESPIRATORY DISEASE (J44,J47) | 49 | 31 | 16 | 2 | - |
| PNEUMOCONIOSES & CHEMICAL EFFECTS (J60-J66,J68) | - | - | - | - | - |
| PNEUMONITIS DUE TO SOLID & LIQUIDS (J69) | 2 | 1 | 1 | - | - |
| OTHER DISEASE OF RESPIRATOY SYSTEM (J00-J06,J30-J39,J67,J70-J98) | 7 | 4 | 2 | - | 1 |
| PEPTIC ULCER (K25-K28) | 1 | - | - | 1 | - |
| DISEASE OF APPENDIX (K35-K38) | - | - | - | - | - |
| HERNIA (K40-K46) | 1 | 1 | - | - | - |
| CHRONIC LIVER DISEASE & CIRRHOSIS (K70,K73-K74) | 8 | 4 | 2 | - | 2 |
| ALCOHOLIC LIVER DISEASE (K70) | 5 | 3 | - | - | 2 |
| OTHER CHRONIC LIVER DISEASE & CIRRHOSIS (K73-K74) | 3 | 1 | 2 | - | - |
| CHOLELITHIASIS & OTHER DISORDERS OF GALLBLADDER (K80-K82) | 2 | - | 2 | - | - |
| NEPHRITIS,NEPHROTIC SYN & NEPHROSIS (N00-N07,N17-N19,N25-N27) | 6 | 3 | 1 | - | 2 |
| ACUTE & RAPIDLY PROGRESSIVE NEPHRITIC & NEPHROTIC SYNDROME (N00-N01,N04) | - | - | - | - | - |
| CHRONIC GLOMERULONEPHRITIS,NEPHRITIS & RENAL SCLEROSIS UNSPECIFIED ** | - | - | - | - | - |
| RENAL FAILURE (N17-N19) | 6 | 3 | 1 | - | 2 |
| OTHER DISORDERS OF KIDNEY (N25,N27) | - | - | - | - | - |
| INFECTIONS OF KIDNEYS (N10-N12,N136,N151) | - | - | - | - | - |
| HYPERPLASIA OF PROSTATE (N40) | - | - | - | - | - |
| INFLAMOTORY DISEASE OF FEMALE PELVIC ORGANS (N70-N76) | - | - | - | - | - |
| PREGNANCY, CHIRLDBIRTH & THE PUERPERIUM (O00-O99) | - | - | - | - | - |
| PREGNANCY WITH ABORTIVE OUTCOME (O00-O07) | - | - | - | - | - |
| OTHER COMPLICAITONS OF PREGNANCY,CHILDBIRTH & PUERPERIUM(O10-99) | - | - | - | - | - |
| CERTAIN CONDITIONS ORIGINATING IN THE PERINATAL PERIOD (P00-P96) | 5 | - | - | 4 | 1 |
| CONGENITAL MALFORM ,DEFORMATIONS & CHROMOSOMAL ABNORMAL (Q00-Q09) | 5 | 3 | 1 | - | 1 |
| SYMPTOMS, SIGNS & ABNORM CLINICAL & LAB FINDINGS,NOT CLASSIFIED (R0-99) | 3 | 1 | 2 | - | - |
| ALL OTHER DISEASE (RESIDUAL) ** | 53 | 14 | 23 | 6 | 10 |
| ACCIDENT (V01-X59,Y85-Y86) | 36 | 15 | 12 | 8 | 1 |
| TRANSPORT ACCIDENTS (V01-V99,Y85) | 17 | 8 | 4 | 4 | 1 |
| MOTOR VEHICLE ACCIDENT* | 16 | 8 | 4 | 3 | 1 |
| OTHER & TRANSPORT ACCIDENT* | 1 | - | - | 1 | - |
| WATER,AIR & SPACE, UNSPECIFIED TRANSPORT ACCIDENTS (V90-V99,Y85) | - | - | - | - | - |
| NONTRANSPORT ACCIDENTS (W00-X59,Y86) | 19 | 7 | 8 | 4 | - |
| ACCIDENTAL FALLS (W00-W19) | 2 | - | - | 2 | - |
| ACCIDENTAL DISEASECHARGE OF FIREARMS (W32-W34) | 1 | - | - | 1 | - |
| ACCIDENTAL DROWNING & SUBMERSION (W65-W74) | - | - | - | - | - |
| ACCIDENTAL EXPOSURE OT SMOKE, FIRE & FLAMES (X00-X09) | - | - | - | - | - |
| ACCIDENTAL POISONING & EXPOSURE TO NOXIOUS SUBSTANCES (X40-X49) | 8 | 4 | 4 | - | - |
| OTHER & UNSPECIFIED NONTRANSPORT ACCIDENTS & THEIR SEQUELAE ** | 8 | 3 | 4 | 1 | - |
| INTENTIONAL SELF-HARM (SUICIDE) (X60-X84,Y87.0) | 7 | 6 | 1 | - | - |
| INTENTIONAL SELF-HARM BY DISEASECHARGE OF FIREARM (X72-X74) | 4 | 3 | 1 | - | - |
| INTENTIONAL SELF-HARM BY OTHER UNSPECIFIED MEANS (X60-X71,X75-X84,Y87.0) | 3 | 3 | - | - | - |
| ASSAULT (HOMICIDE) (X85-Y09,Y87.1) | 4 | 2 | 1 | 1 | - |
| ASSAULT BY DISCHARGE OF FIREARM (X93-X95) | 3 | 1 | 1 | 1 | - |
| ASSAULT BY OTHER UNSPECIFIED MEANS (X85-X92,X96-Y09,Y87.1) | 1 | 1 | - | - | - |
| LEGAL INTERVENTION (Y35,Y89.0) | 1 | 1 | - | - | - |
| EVENTS OF UNDETERMINED INTENT (Y10-Y34,Y87.2,Y89.9) | 1 | - | 1 | - | - |
| DISCHARGE OF FIREARM, UNDETERMINED INTENT (Y22-Y24) | - | - | - | - | - |
| OTHER & UNSPECIFIED EVENTS OF UNDETERMINED INTENT ** | 1 | - | 1 | - | - |
| OPERATION OF WAR & THEIR SEQUELAE (Y36,Y89.1) | - | - | - | - | - |
| COMPLICATION OF MEDICAL & SURGICAL CARE (Y40-Y84,Y88) | - | - | - | - | - |

** See APPENDIX for ICD-10 codes

Table G-21A.
Deaths from Selected Causes by Race and Gender: South Carolina, 2005
(Residence Data)
Chester

| Cause of Death | Total | White | | Black & Other | |
|---|-------|-------|--------|---------------|--------|
| | | Male | Female | Male | Female |
| ALL CAUSES | 374 | 116 | 125 | 63 | 70 |
| SALMONELLE INFECTIONS (A01-A02) | - | - | - | - | - |
| SHIGELLOSIS & AMEBIASIS (A03,A06) | - | - | - | - | - |
| CERTAIN OTHER INTESTINAL INFECTIONS (A04,A07-A09) | 1 | - | 1 | - | - |
| TUBERCULOSIS (A16-A19) | - | - | - | - | - |
| RESPIRATORY TUBERCULOSIS (A16) | - | - | - | - | - |
| OTHER TUBERCULOSIS (A17-A19) | - | - | - | - | - |
| WHOOPING COUGH (A37) | - | - | - | - | - |
| SCARLET FEVER AND ERYSIPELAS (A38, A46) | - | - | - | - | - |
| MENINGOCOCCAL INFECTION (A39) | - | - | - | - | - |
| SEPTICEMIA (A40-A41) | 8 | 2 | 4 | 2 | - |
| SYPHILIS (A50-A53) | - | - | - | - | - |
| ACUTE POLIOMELITIS (A80) | - | - | - | - | - |
| ARTHROPHOD-BORNE VIRAL ENCEPHALITIS (A83-A84, A85.2) | - | - | - | - | - |
| MEASLES (B05) | - | - | - | - | - |
| VIRAL HEPATITIS (B15-B19) | 1 | - | - | - | 1 |
| HUMAN IMMUNODEFICIENCY VIRUS (HIV) DISEASE (B20-B24) | 2 | - | - | 2 | - |
| MALARIA (B50-B54) | - | - | - | - | - |
| OTHER & UNSPECIFIED INFECTIOUS & PARASITIC DISEASE & THEIR SEQUELAE ** | - | - | - | - | - |
| MALIGNANT NEOPLASMS (C00-C97) | 81 | 29 | 23 | 16 | 13 |
| OF LIP,ORAL CAVITY & PHARYNX (C00-C14) | - | - | - | - | - |
| OF ESOPHAGUS (C15) | 1 | 1 | - | - | - |
| OF STOMACH (C16) | 5 | 2 | 1 | 1 | 1 |
| OF COLON,RECTUM & ANUS (C18-C21) | 5 | 1 | 2 | 1 | 1 |
| OF LIVER & INTRAHEPATIC BILE DUCTS (C22) | 5 | 1 | 2 | 2 | - |
| OF PANCREAS (C25) | 3 | - | 2 | 1 | - |
| OF LARYNX (C32) | - | - | - | - | - |
| OF TRACHEA, BRONCHUS & LUNG (C33-C34) | 26 | 13 | 7 | 5 | 1 |
| OF SKIN (C43) | - | - | - | - | - |
| OF BREAST (C50) | 7 | - | 3 | - | 4 |
| OF CERVIX UTERI (C53) | - | - | - | - | - |
| OF CORPUS UTERI & UTERUS, PART UNSPECIFIED (C54-C55) | 2 | - | - | - | 2 |
| OF OVARY (C56) | 4 | - | 2 | - | 2 |
| OF PROSTATE (C61) | 1 | 1 | - | - | - |
| OF KIDNEY & RENAL PELVIS (C64-C65) | - | - | - | - | - |
| OF BLADDER (C67) | 4 | 1 | 1 | 1 | 1 |
| OF MENINGS,BRAIN & OTHER PARTS OF CENTRAL NERVOUS SYS (C70-C72) | 1 | 1 | - | - | - |
| OF LYMPHOID, HEMATOPOIETIC & RELATED TISSUE (C81-C96) | 12 | 6 | 2 | 3 | 1 |
| HODGKIN'S DISEASE (C81) | 1 | - | - | 1 | - |
| NON-HODGKIN'S LYMPHOMA (C82-C85) | 4 | 2 | 2 | - | - |
| LEUKEMIA (C91-C95) | 4 | 3 | - | 1 | - |
| MULTIPLE MYELOMA & IMMUNOPROLIFERATIVE NEOPLASMS (C88,C90) | 3 | 1 | - | 1 | 1 |
| OTHER & UNSPECIFIED MALIGNANT NEOPLASMS OF LYMPHOID,HEMATOPOIETIC (C96) | - | - | - | - | - |
| ALL OTHER UNSPECIFIED MALIGNANT NEOPLASMS (RESIDUAL) ** | 5 | 2 | 1 | 2 | - |
| IN SITU,BENIGN NEOPLASMS & NEOPLASMS OF UNKNOWN BEHAVIOR (D00-D48) | 1 | - | 1 | - | - |
| ANEMIAS (D50-D64) | - | - | - | - | - |
| DIABETES MELLITUS (E10-E14) | 13 | 3 | 4 | 4 | 2 |
| NUTRITIONAL DEFICIENCIES (E40-E64) | 1 | - | 1 | - | - |
| MALNUTRITION (E40-E46) | 1 | - | 1 | - | - |
| OTHER NUTRITIONAL DEFICIENCIES (E50-E64) | - | - | - | - | - |
| MENINGITIS (G00-G03) | - | - | - | - | - |
| PARKINSON'S DISEASE (G20-G21) | 1 | - | - | 1 | - |
| ALZHEIMER'S DISEASE (G30) | 5 | 2 | 1 | - | 2 |
| MAJOR CARDIOVASCULAR DISEASE (I00-I78) | 133 | 32 | 46 | 24 | 31 |
| DISEASE OF HEART (I00-I09,I11,I13,I20-I51) | 93 | 27 | 35 | 15 | 16 |
| ACUTE RHEUMATIC FEVER & CHRONIC RHEUMATIC HEART DISEASE (I00-I09) | - | - | - | - | - |
| HYPERTENSIVE HEART DISEASE (I11) | 1 | - | - | 1 | - |
| HYPERTENSIVE HEART AND RENAL DISEASE (I13) | - | - | - | - | - |
| ISCHEMIC HEART DISEASE (I20-I25) | 60 | 21 | 20 | 8 | 11 |
| ACUTE MYOCARDIAL INFARCTION (I21-I22) | 36 | 15 | 10 | 4 | 7 |
| OTHER ACUTE HEART DISEASE (I24) | 2 | 1 | 1 | - | - |
| OTHER FORMS OF CHRONIC ISCHEMIC HEART DISEASE (I20,I25) | 22 | 5 | 9 | 4 | 4 |
| ATHEROSCLEROSIS CARDIOVASCULAR DISEASE (I25.0) | 4 | - | 2 | - | 2 |
| ALL OTHER FORMS OF CHRONIC ISCHEMIC HEART DISEASE (I20,I25.1-I25.9) | 18 | 5 | 7 | 4 | 2 |
| OTHER HEART DISEASE (I26-I51) | 32 | 6 | 15 | 6 | 5 |
| ACUTE & SUBACUTE ENDOCARDITIS (I33) | - | - | - | - | - |
| DISEASE OF PERICARDIUM & ACUTE MYOCARDITIS (I30-I31,I40) | - | - | - | - | - |
| HEART FAILURE (I50) | 8 | 1 | 6 | 1 | - |
| ALL OTHER FORMS OF HEART DISEASE (I26-I28,I34-I38,I42-I49,I51) | 24 | 5 | 9 | 5 | 5 |

Table G-21A.
Deaths from Selected Causes by Race and Gender: South Carolina, 2005
(Residence Data)
Chester

| Cause of Death | Total | White | | Black & Other | |
|--|-------|-------|--------|---------------|--------|
| | | Male | Female | Male | Female |
| ESSENTIAL HYPERTENTION & HYPERTENSIVE RENAL DISEASE (I10,I12) | 7 | - | - | 2 | 5 |
| CEREBROVASCULAR DISEASE (I60-I69) | 27 | 4 | 9 | 6 | 8 |
| ATHEROSCLEROSIS (I70) | 1 | - | 1 | - | - |
| OTHER DISEASE OF CIRCULATORY SYSTEM (I71-I78) | 5 | 1 | 1 | 1 | 2 |
| AORTIC ANEURYSM & DISSECTION (I71) | 5 | 1 | 1 | 1 | 2 |
| OTHER DISEASE OF ARTEIRIS, ARTERIOLES & CAPILLARIES (I72-I78) | - | - | - | - | - |
| OTHER DISORDER OF CIRCULATORY SYSTEM (I80-I99) | 1 | 1 | - | - | - |
| INFLUENZA & PNEUMONIA (J10-J18) | 10 | - | 5 | 2 | 3 |
| INFLUENZA (J10-J11) | - | - | - | - | - |
| PNEUMONIA (J12-J18) | 10 | - | 5 | 2 | 3 |
| OTHER ACUTE LOWER RESPIRATORY INFECTIONS (J20-J22) | - | - | - | - | - |
| ACUTE BRONCHITIS & BRONCHIOLITIS (J20-J21) | - | - | - | - | - |
| UNSPECIFIED ACUTE LOWER RESPIRATORY INFECTION (J22) | - | - | - | - | - |
| CHRONIC LOWER RESPIRATORY DISEASE (J40-J47) | 18 | 8 | 8 | 1 | 1 |
| BRONCHITIS, CHRONIC & UNSPECIFIED (J40-J42) | - | - | - | - | - |
| EMPHYSEMA (J43) | 3 | 2 | 1 | - | - |
| ASTHMA (J45-J46) | - | - | - | - | - |
| OTHER CHRONIC LOWER RESPIRATORY DISEASE (J44,J47) | 15 | 6 | 7 | 1 | 1 |
| PNEUMOCONIOSES & CHEMICAL EFFECTS (J60-J66,J68) | - | - | - | - | - |
| PNEUMONITIS DUE TO SOLID & LIQUIDS (J69) | 2 | - | - | 1 | 1 |
| OTHER DISEASE OF RESPIRATOY SYSTEM (J00-J06,J30-J39,J67,J70-J98) | 1 | - | - | - | 1 |
| PEPTIC ULCER (K25-K28) | - | - | - | - | - |
| DISEASE OF APPENDIX (K35-K38) | - | - | - | - | - |
| HERNIA (K40-K46) | - | - | - | - | - |
| CHRONIC LIVER DISEASE & CIRRHOSIS (K70,K73-K74) | 4 | 2 | 2 | - | - |
| ALCOHOLIC LIVER DISEASE (K70) | 2 | 1 | 1 | - | - |
| OTHER CHRONIC LIVER DISEASE & CIRRHOSIS (K73-K74) | 2 | 1 | 1 | - | - |
| CHOLELITHIASIS & OTHER DISORDERS OF GALLBLADDER (K80-K82) | 1 | - | - | - | 1 |
| NEPHRITIS,NEPHROTIC SYN & NEPHROSIS (N00-N07,N17-N19,N25-N27) | 14 | 5 | 5 | 1 | 3 |
| ACUTE & RAPIDLY PROGRESSIVE NEPHRITIC & NEPHROTIC SYNDROME (N00-N01,N04) | - | - | - | - | - |
| CHRONIC GLOMERULONEPHRITIS,NEPHRITIS & RENAL SCLEROSIS UNSPECIFIED ** | - | - | - | - | - |
| RENAL FAILURE (N17-N19) | 14 | 5 | 5 | 1 | 3 |
| OTHER DISORDERS OF KIDNEY (N25,N27) | - | - | - | - | - |
| INFECTIONS OF KIDNEYS (N10-N12,N136,N151) | - | - | - | - | - |
| HYPERPLASIA OF PROSTATE (N40) | - | - | - | - | - |
| INFLAMOTORY DISEASE OF FEMALE PELVIC ORGANS (N70-N76) | - | - | - | - | - |
| PREGNANCY, CHIRLDBIRTH & THE PUERPERIUM (O00-O99) | - | - | - | - | - |
| PREGNANCY WITH ABORTIVE OUTCOME (O00-O07) | - | - | - | - | - |
| OTHER COMPLICAITONS OF PREGNANCY,CHILDBIRTH & PUERPERIUM(O10-99) | - | - | - | - | - |
| CERTAIN CONDITIONS ORIGINATING IN THE PERINATAL PERIOD (P00-P96) | 4 | 1 | 1 | 2 | - |
| CONGENITAL MALFORM ,DEFORMATIONS & CHROMOSOMAL ABNORMAL (Q00-Q09) | - | - | - | - | - |
| SYMPTOMS, SIGNS & ABNORM CLINICAL & LAB FINDINGS,NOT CLASSIFIED (R0-99) | 8 | 1 | 4 | - | 3 |
| ALL OTHER DISEASE (RESIDUAL) ** | 33 | 13 | 11 | 2 | 7 |
| ACCIDENT (V01-X59,Y85-Y86) | 22 | 13 | 5 | 3 | 1 |
| TRANSPORT ACCIDENTS (V01-V99,Y85) | 18 | 12 | 4 | 2 | - |
| MOTOR VEHICLE ACCIDENT* | 16 | 10 | 4 | 2 | - |
| OTHER & TRANSPORT ACCIDENT* | 2 | 2 | - | - | - |
| WATER,AIR & SPACE, UNSPECIFIED TRANSPORT ACCIDENTS (V90-V99,Y85) | - | - | - | - | - |
| NONTRANSPORT ACCIDENTS (W00-X59,Y86) | 4 | 1 | 1 | 1 | 1 |
| ACCIDENTAL FALLS (W00-W19) | - | - | - | - | - |
| ACCIDENTAL DISEASECHARGE OF FIREARMS (W32-W34) | - | - | - | - | - |
| ACCIDENTAL DROWNING & SUBMERSION (W65-W74) | 1 | 1 | - | - | - |
| ACCIDENTAL EXPOSURE OT SMOKE, FIRE & FLAMES (X00-X09) | - | - | - | - | - |
| ACCIDENTAL POISONING & EXPOSURE TO NOXIOUS SUBSTANCES (X40-X49) | 1 | - | - | 1 | - |
| OTHER & UNSPECIFIED NONTRANSPORT ACCIDENTS & THEIR SEQUELAE ** | 2 | - | 1 | - | 1 |
| INTENTIONAL SELF-HARM (SUICIDE) (X60-X84,Y87.0) | 6 | 4 | 2 | - | - |
| INTENTIONAL SELF-HARM BY DISEASECHARGE OF FIREARM (X72-X74) | 4 | 4 | - | - | - |
| INTENTIONAL SELF-HARM BY OTHER UNSPECIFIED MEANS (X60-X71,X75-X84,Y87.0) | 2 | - | 2 | - | - |
| ASSAULT (HOMICIDE) (X85-Y09,Y87.1) | 2 | - | 1 | 1 | - |
| ASSAULT BY DISCHARGE OF FIREARM (X93-X95) | 1 | - | - | 1 | - |
| ASSAULT BY OTHER UNSPECIFIED MEANS (X85-X92,X96-Y09,Y87.1) | 1 | - | 1 | - | - |
| LEGAL INTERVENTION (Y35,Y89.0) | - | - | - | - | - |
| EVENTS OF UNDETERMINED INTENT (Y10-Y34,Y87.2,Y89.9) | - | - | - | - | - |
| DISCHARGE OF FIREARM, UNDETERMINED INTENT (Y22-Y24) | - | - | - | - | - |
| OTHER & UNSPECIFIED EVENTS OF UNDETERMINED INTENT ** | - | - | - | - | - |
| OPERATION OF WAR & THEIR SEQUELAE (Y36,Y89.1) | - | - | - | - | - |
| COMPLICATION OF MEDICAL & SURGICAL CARE (Y40-Y84,Y88) | 1 | - | - | 1 | - |

** See APPENDIX for ICD-10 codes

Table G-21A.
Deaths from Selected Causes by Race and Gender: South Carolina, 2005
(Residence Data)
Chesterfield

| Cause of Death | Total | White | | Black & Other | |
|---|-------|-------|--------|---------------|--------|
| | | Male | Female | Male | Female |
| ALL CAUSES | 472 | 174 | 152 | 78 | 68 |
| SALMONELLE INFECTIONS (A01-A02) | - | - | - | - | - |
| SHIGELLOSIS & AMEBIASIS (A03,A06) | - | - | - | - | - |
| CERTAIN OTHER INTESTINAL INFECTIONS (A04,A07-A09) | - | - | - | - | - |
| TUBERCULOSIS (A16-A19) | - | - | - | - | - |
| RESPIRATORY TUBERCULOSIS (A16) | - | - | - | - | - |
| OTHER TUBERCULOSIS (A17-A19) | - | - | - | - | - |
| WHOOPING COUGH (A37) | - | - | - | - | - |
| SCARLET FEVER AND ERYSIPELAS (A38, A46) | - | - | - | - | - |
| MENINGOCOCCAL INFECTION (A39) | - | - | - | - | - |
| SEPTICEMIA (A40-A41) | 8 | 3 | 3 | 2 | - |
| SYPHILIS (A50-A53) | - | - | - | - | - |
| ACUTE POLIOMELITIS (A80) | - | - | - | - | - |
| ARTHROPHOD-BORNE VIRAL ENCEPHALITIS (A83-A84, A85.2) | - | - | - | - | - |
| MEASLES (B05) | - | - | - | - | - |
| VIRAL HEPATITIS (B15-B19) | 2 | 2 | - | - | - |
| HUMAN IMMUNODEFICIENCY VIRUS (HIV) DISEASE (B20-B24) | - | - | - | - | - |
| MALARIA (B50-B54) | - | - | - | - | - |
| OTHER & UNSPECIFIED INFECTIOUS & PARASITIC DISEASE & THEIR SEQUELAE ** | - | - | - | - | - |
| MALIGNANT NEOPLASMS (C00-C97) | 100 | 43 | 27 | 18 | 12 |
| OF LIP,ORAL CAVITY & PHARYNX (C00-C14) | 3 | 1 | - | 2 | - |
| OF ESOPHAGUS (C15) | 1 | 1 | - | - | - |
| OF STOMACH (C16) | 1 | - | - | 1 | - |
| OF COLON,RECTUM & ANUS (C18-C21) | 19 | 7 | 5 | 3 | 4 |
| OF LIVER & INTRAHEPATIC BILE DUCTS (C22) | 1 | 1 | - | - | - |
| OF PANCREAS (C25) | 2 | - | 1 | 1 | - |
| OF LARYNX (C32) | 1 | 1 | - | - | - |
| OF TRACHEA, BRONCHUS & LUNG (C33-C34) | 33 | 18 | 8 | 5 | 2 |
| OF SKIN (C43) | 2 | 2 | - | - | - |
| OF BREAST (C50) | 5 | - | 2 | - | 3 |
| OF CERVIX UTERI (C53) | - | - | - | - | - |
| OF CORPUS UTERI & UTERUS, PART UNSPECIFIED (C54-C55) | 1 | - | 1 | - | - |
| OF OVARY (C56) | - | - | - | - | - |
| OF PROSTATE (C61) | 5 | 3 | - | 1 | 1 |
| OF KIDNEY & RENAL PELVIS (C64-C65) | 3 | 2 | - | 1 | - |
| OF BLADDER (C67) | - | - | - | - | - |
| OF MENINGS,BRAIN & OTHER PARTS OF CENTRAL NERVOUS SYS (C70-C72) | 1 | - | 1 | - | - |
| OF LYMPHOID, HEMATOPOIETIC & RELATED TISSUE (C81-C96) | 13 | 4 | 5 | 3 | 1 |
| HODGKIN'S DISEASE (C81) | - | - | - | - | - |
| NON-HODGKIN'S LYMPHOMA (C82-C85) | 6 | 1 | 3 | 1 | 1 |
| LEUKEMIA (C91-C95) | 3 | 1 | 1 | 1 | - |
| MULTIPLE MYELOMA & IMMUNOPROLIFERATIVE NEOPLASMS (C88,C90) | 4 | 2 | 1 | 1 | - |
| OTHER & UNSPECIFIED MALIGNANT NEOPLASMS OF LYMPHOID,HEMATOPOIETIC (C96) | - | - | - | - | - |
| ALL OTHER UNSPECIFIED MALIGNANT NEOPLASMS (RESIDUAL) ** | 9 | 3 | 4 | 1 | 1 |
| IN SITU,BENIGN NEOPLASMS & NEOPLASMS OF UNKNOWN BEHAVIOR (D00-D48) | 1 | 1 | - | - | - |
| ANEMIAS (D50-D64) | - | - | - | - | - |
| DIABETES MELLITUS (E10-E14) | 10 | 3 | 2 | 3 | 2 |
| NUTRITIONAL DEFICIENCIES (E40-E64) | 1 | 1 | - | - | - |
| MALNUTRITION (E40-E46) | 1 | 1 | - | - | - |
| OTHER NUTRITIONAL DEFICIENCIES (E50-E64) | - | - | - | - | - |
| MENINGITIS (G00-G03) | 1 | - | 1 | - | - |
| PARKINSON'S DISEASE (G20-G21) | 1 | 1 | - | - | - |
| ALZHEIMER'S DISEASE (G30) | 6 | - | 4 | - | 2 |
| MAJOR CARDIOVASCULAR DISEASE (I00-I78) | 169 | 68 | 47 | 28 | 26 |
| DISEASE OF HEART (I00-I09,I11,I13,I20-I51) | 121 | 47 | 38 | 17 | 19 |
| ACUTE RHEUMATIC FEVER & CHRONIC RHEUMATIC HEART DISEASE (I00-I09) | 1 | - | - | 1 | - |
| HYPERTENSIVE HEART DISEASE (I11) | 10 | 2 | 3 | 2 | 3 |
| HYPERTENSIVE HEART AND RENAL DISEASE (I13) | - | - | - | - | - |
| ISCHEMIC HEART DISEASE (I20-I25) | 84 | 35 | 25 | 10 | 14 |
| ACUTE MYOCARDIAL INFARCTION (I21-I22) | 53 | 27 | 17 | 3 | 6 |
| OTHER ACUTE HEART DISEASE (I24) | - | - | - | - | - |
| OTHER FORMS OF CHRONIC ISCHEMIC HEART DISEASE (I20,I25) | 31 | 8 | 8 | 7 | 8 |
| ATHEROSCLEROSIS CARDIOVASCULAR DISEASE (I25.0) | 5 | 1 | 1 | - | 3 |
| ALL OTHER FORMS OF CHRONIC ISCHEMIC HEART DISEASE (I20,I25.1-I25.9) | 26 | 7 | 7 | 7 | 5 |
| OTHER HEART DISEASE (I26-I51) | 26 | 10 | 10 | 4 | 2 |
| ACUTE & SUBACUTE ENDOCARDITIS (I33) | - | - | - | - | - |
| DISEASE OF PERICARDIUM & ACUTE MYOCARDITIS (I30-I31,I40) | - | - | - | - | - |
| HEART FAILURE (I50) | 5 | - | 4 | - | 1 |
| ALL OTHER FORMS OF HEART DISEASE (I26-I28,I34-I38,I42-I49,I51) | 21 | 10 | 6 | 4 | 1 |

Table G-21A.
Deaths from Selected Causes by Race and Gender: South Carolina, 2005
(Residence Data)
Chesterfield

| Cause of Death | Total | White | | Black & Other | |
|--|-------|-------|--------|---------------|--------|
| | | Male | Female | Male | Female |
| ESSENTIAL HYPERTENTION & HYPERTENSIVE RENAL DISEASE (I10,I12) | 14 | 2 | 3 | 5 | 4 |
| CEREBROVASCULAR DISEASE (I60-I69) | 25 | 14 | 4 | 4 | 3 |
| ATHEROSCLEROSIS (I70) | 2 | 2 | - | - | - |
| OTHER DISEASE OF CIRCULATORY SYSTEM (I71-I78) | 7 | 3 | 2 | 2 | - |
| AORTIC ANEURYSM & DISSECTION (I71) | 3 | 1 | - | 2 | - |
| OTHER DISEASE OF ARTEIRIS, ARTERIOLES & CAPILLARIES (I72-I78) | 4 | 2 | 2 | - | - |
| OTHER DISORDER OF CIRCULATORY SYSTEM (I80-I99) | - | - | - | - | - |
| INFLUENZA & PNEUMONIA (J10-J18) | 10 | 2 | 5 | 1 | 2 |
| INFLUENZA (J10-J11) | - | - | - | - | - |
| PNEUMONIA (J12-J18) | 10 | 2 | 5 | 1 | 2 |
| OTHER ACUTE LOWER RESPIRATORY INFECTIONS (J20-J22) | 1 | - | 1 | - | - |
| ACUTE BRONCHITIS & BRONCHIOLITIS (J20-J21) | 1 | - | 1 | - | - |
| UNSPECIFIED ACUTE LOWER RESPIRATORY INFECTION (J22) | - | - | - | - | - |
| CHRONIC LOWER RESPIRATORY DISEASE (J40-J47) | 22 | 10 | 11 | - | 1 |
| BRONCHITIS, CHRONIC & UNSPECIFIED (J40-J42) | - | - | - | - | - |
| EMPHYSEMA (J43) | 1 | 1 | - | - | - |
| ASTHMA (J45-J46) | - | - | - | - | - |
| OTHER CHRONIC LOWER RESPIRATORY DISEASE (J44,J47) | 21 | 9 | 11 | - | 1 |
| PNEUMOCONIOSES & CHEMICAL EFFECTS (J60-J66,J68) | - | - | - | - | - |
| PNEUMONITIS DUE TO SOLID & LIQUIDS (J69) | 3 | 1 | 1 | 1 | - |
| OTHER DISEASE OF RESPIRATOY SYSTEM (J00-J06,J30-J39,J67,J70-J98) | 5 | 1 | 2 | 1 | 1 |
| PEPTIC ULCER (K25-K28) | 1 | - | - | 1 | - |
| DISEASE OF APPENDIX (K35-K38) | - | - | - | - | - |
| HERNIA (K40-K46) | - | - | - | - | - |
| CHRONIC LIVER DISEASE & CIRRHOSIS (K70,K73-K74) | 5 | 2 | 2 | 1 | - |
| ALCOHOLIC LIVER DISEASE (K70) | 2 | 1 | - | 1 | - |
| OTHER CHRONIC LIVER DISEASE & CIRRHOSIS (K73-K74) | 3 | 1 | 2 | - | - |
| CHOLELITHIASIS & OTHER DISORDERS OF GALLBLADDER (K80-K82) | 1 | - | - | - | 1 |
| NEPHRITIS,NEPHROTIC SYN & NEPHROSIS (N00-N07,N17-N19,N25-N27) | 6 | 1 | 1 | 2 | 2 |
| ACUTE & RAPIDLY PROGRESSIVE NEPHRITIC & NEPHROTIC SYNDROME (N00-N01,N04) | - | - | - | - | - |
| CHRONIC GLOMERULONEPHRITIS,NEPHRITIS & RENAL SCLEROSIS UNSPECIFIED ** | - | - | - | - | - |
| RENAL FAILURE (N17-N19) | 6 | 1 | 1 | 2 | 2 |
| OTHER DISORDERS OF KIDNEY (N25,N27) | - | - | - | - | - |
| INFECTIONS OF KIDNEYS (N10-N12,N136,N151) | - | - | - | - | - |
| HYPERPLASIA OF PROSTATE (N40) | - | - | - | - | - |
| INFLAMOTORY DISEASE OF FEMALE PELVIC ORGANS (N70-N76) | - | - | - | - | - |
| PREGNANCY, CHIRLDBIRTH & THE PUERPERIUM (O00-O99) | 1 | - | - | - | 1 |
| PREGNANCY WITH ABORTIVE OUTCOME (O00-O07) | - | - | - | - | - |
| OTHER COMPLICAITONS OF PREGNANCY,CHILDBIRTH & PUERPERIUM(O10-99) | 1 | - | - | - | 1 |
| CERTAIN CONDITIONS ORIGINATING IN THE PERINATAL PERIOD (P00-P96) | 2 | 1 | - | - | 1 |
| CONGENITAL MALFORM ,DEFORMATIONS & CHROMOSOMAL ABNORMAL (Q00-Q09) | 2 | - | 2 | - | - |
| SYMPTOMS, SIGNS & ABNORM CLINICAL & LAB FINDINGS,NOT CLASSIFIED (R0-99) | 1 | 1 | - | - | - |
| ALL OTHER DISEASE (RESIDUAL) ** | 63 | 12 | 30 | 8 | 13 |
| ACCIDENT (V01-X59,Y85-Y86) | 42 | 17 | 13 | 9 | 3 |
| TRANSPORT ACCIDENTS (V01-V99,Y85) | 18 | 8 | 6 | 4 | - |
| MOTOR VEHICLE ACCIDENT* | 16 | 6 | 6 | 4 | - |
| OTHER & TRANSPORT ACCIDENT* | 1 | 1 | - | - | - |
| WATER,AIR & SPACE, UNSPECIFIED TRANSPORT ACCIDENTS (V90-V99,Y85) | 1 | 1 | - | - | - |
| NONTRANSPORT ACCIDENTS (W00-X59,Y86) | 24 | 9 | 7 | 5 | 3 |
| ACCIDENTAL FALLS (W00-W19) | 11 | 3 | 6 | 1 | 1 |
| ACCIDENTAL DISEASECHARGE OF FIREARMS (W32-W34) | - | - | - | - | - |
| ACCIDENTAL DROWNING & SUBMERSION (W65-W74) | 1 | - | - | 1 | - |
| ACCIDENTAL EXPOSURE OT SMOKE, FIRE & FLAMES (X00-X09) | 5 | 2 | - | 1 | 2 |
| ACCIDENTAL POISONING & EXPOSURE TO NOXIOUS SUBSTANCES (X40-X49) | 4 | 3 | 1 | - | - |
| OTHER & UNSPECIFIED NONTRANSPORT ACCIDENTS & THEIR SEQUELAE ** | 3 | 1 | - | 2 | - |
| INTENTIONAL SELF-HARM (SUICIDE) (X60-X84,Y87.0) | 4 | 4 | - | - | - |
| INTENTIONAL SELF-HARM BY DISEASECHARGE OF FIREARM (X72-X74) | 4 | 4 | - | - | - |
| INTENTIONAL SELF-HARM BY OTHER UNSPECIFIED MEANS (X60-X71,X75-X84,Y87.0) | - | - | - | - | - |
| ASSAULT (HOMICIDE) (X85-Y09,Y87.1) | 3 | - | - | 3 | - |
| ASSAULT BY DISCHARGE OF FIREARM (X93-X95) | 2 | - | - | 2 | - |
| ASSAULT BY OTHER UNSPECIFIED MEANS (X85-X92,X96-Y09,Y87.1) | 1 | - | - | 1 | - |
| LEGAL INTERVENTION (Y35,Y89.0) | - | - | - | - | - |
| EVENTS OF UNDETERMINED INTENT (Y10-Y34,Y87.2,Y89.9) | - | - | - | - | - |
| DISCHARGE OF FIREARM, UNDETERMINED INTENT (Y22-Y24) | - | - | - | - | - |
| OTHER & UNSPECIFIED EVENTS OF UNDETERMINED INTENT ** | - | - | - | - | - |
| OPERATION OF WAR & THEIR SEQUELAE (Y36,Y89.1) | - | - | - | - | - |
| COMPLICATION OF MEDICAL & SURGICAL CARE (Y40-Y84,Y88) | 1 | - | - | - | 1 |

** See APPENDIX for ICD-10 codes

Table G-21A.
Deaths from Selected Causes by Race and Gender: South Carolina, 2005
(Residence Data)
Clarendon

| Cause of Death | Total | White | | Black & Other | |
|---|-------|-------|--------|---------------|--------|
| | | Male | Female | Male | Female |
| ALL CAUSES | 345 | 97 | 84 | 87 | 77 |
| SALMONELLE INFECTIONS (A01-A02) | - | - | - | - | - |
| SHIGELLOSIS & AMEBIASIS (A03,A06) | - | - | - | - | - |
| CERTAIN OTHER INTESTINAL INFECTIONS (A04,A07-A09) | - | - | - | - | - |
| TUBERCULOSIS (A16-A19) | - | - | - | - | - |
| RESPIRATORY TUBERCULOSIS (A16) | - | - | - | - | - |
| OTHER TUBERCULOSIS (A17-A19) | - | - | - | - | - |
| WHOOPING COUGH (A37) | - | - | - | - | - |
| SCARLET FEVER AND ERYSIPELAS (A38, A46) | - | - | - | - | - |
| MENINGOCOCCAL INFECTION (A39) | - | - | - | - | - |
| SEPTICEMIA (A40-A41) | 2 | - | - | 1 | 1 |
| SYPHILIS (A50-A53) | - | - | - | - | - |
| ACUTE POLIOMELITIS (A80) | - | - | - | - | - |
| ARTHROPHOD-BORNE VIRAL ENCEPHALITIS (A83-A84, A85.2) | - | - | - | - | - |
| MEASLES (B05) | - | - | - | - | - |
| VIRAL HEPATITIS (B15-B19) | 1 | - | 1 | - | - |
| HUMAN IMMUNODEFICIENCY VIRUS (HIV) DISEASE (B20-B24) | 6 | - | - | 5 | 1 |
| MALARIA (B50-B54) | - | - | - | - | - |
| OTHER & UNSPECIFIED INFECTIOUS & PARASITIC DISEASE & THEIR SEQUELAE ** | 2 | 1 | 1 | - | - |
| MALIGNANT NEOPLASMS (C00-C97) | 88 | 24 | 27 | 24 | 13 |
| OF LIP,ORAL CAVITY & PHARYNX (C00-C14) | 2 | 1 | - | 1 | - |
| OF ESOPHAGUS (C15) | 5 | 2 | - | 3 | - |
| OF STOMACH (C16) | 3 | - | 1 | 1 | 1 |
| OF COLON,RECTUM & ANUS (C18-C21) | 11 | 2 | 4 | 3 | 2 |
| OF LIVER & INTRAHEPATIC BILE DUCTS (C22) | 1 | - | - | 1 | - |
| OF PANCREAS (C25) | 5 | 1 | 2 | - | 2 |
| OF LARYNX (C32) | - | - | - | - | - |
| OF TRACHEA, BRONCHUS & LUNG (C33-C34) | 23 | 8 | 9 | 6 | - |
| OF SKIN (C43) | 1 | 1 | - | - | - |
| OF BREAST (C50) | 8 | - | 3 | - | 5 |
| OF CERVIX UTERI (C53) | - | - | - | - | - |
| OF CORPUS UTERI & UTERUS, PART UNSPECIFIED (C54-C55) | - | - | - | - | - |
| OF OVARY (C56) | 1 | - | 1 | - | - |
| OF PROSTATE (C61) | 5 | 2 | - | 3 | - |
| OF KIDNEY & RENAL PELVIS (C64-C65) | 4 | 1 | 2 | 1 | - |
| OF BLADDER (C67) | 3 | - | - | 1 | 2 |
| OF MENINGS,BRAIN & OTHER PARTS OF CENTRAL NERVOUS SYS (C70-C72) | 4 | 2 | 2 | - | - |
| OF LYMPHOID, HEMATOPOIETIC & RELATED TISSUE (C81-C96) | 7 | 2 | 1 | 3 | 1 |
| HODGKIN'S DISEASE (C81) | - | - | - | - | - |
| NON-HODGKIN'S LYMPHOMA (C82-C85) | 4 | 2 | 1 | - | 1 |
| LEUKEMIA (C91-C95) | 3 | - | - | 3 | - |
| MULTIPLE MYELOMA & IMMUNOPROLIFERATIVE NEOPLASMS (C88,C90) | - | - | - | - | - |
| OTHER & UNSPECIFIED MALIGNANT NEOPLASMS OF LYMPHOID,HEMATOPOIETIC (C96) | - | - | - | - | - |
| ALL OTHER UNSPECIFIED MALIGNANT NEOPLASMS (RESIDUAL) ** | 5 | 2 | 2 | 1 | - |
| IN SITU,BENIGN NEOPLASMS & NEOPLASMS OF UNKNOWN BEHAVIOR (D00-D48) | 2 | - | - | 2 | - |
| ANEMIAS (D50-D64) | 1 | - | - | - | 1 |
| DIABETES MELLITUS (E10-E14) | 14 | 3 | 1 | 6 | 4 |
| NUTRITIONAL DEFICIENCIES (E40-E64) | - | - | - | - | - |
| MALNUTRITION (E40-E46) | - | - | - | - | - |
| OTHER NUTRITIONAL DEFICIENCIES (E50-E64) | - | - | - | - | - |
| MENINGITIS (G00-G03) | - | - | - | - | - |
| PARKINSON'S DISEASE (G20-G21) | 1 | 1 | - | - | - |
| ALZHEIMER'S DISEASE (G30) | 11 | 4 | 4 | - | 3 |
| MAJOR CARDIOVASCULAR DISEASE (I00-I78) | 120 | 31 | 29 | 28 | 32 |
| DISEASE OF HEART (I00-I09,I11,I13,I20-I51) | 76 | 18 | 21 | 17 | 20 |
| ACUTE RHEUMATIC FEVER & CHRONIC RHEUMATIC HEART DISEASE (I00-I09) | - | - | - | - | - |
| HYPERTENSIVE HEART DISEASE (I11) | 4 | - | 2 | 2 | - |
| HYPERTENSIVE HEART AND RENAL DISEASE (I13) | 2 | - | 2 | - | - |
| ISCHEMIC HEART DISEASE (I20-I25) | 44 | 12 | 12 | 10 | 10 |
| ACUTE MYOCARDIAL INFARCTION (I21-I22) | 20 | 6 | 6 | 5 | 3 |
| OTHER ACUTE HEART DISEASE (I24) | 1 | - | - | - | 1 |
| OTHER FORMS OF CHRONIC ISCHEMIC HEART DISEASE (I20,I25) | 23 | 6 | 6 | 5 | 6 |
| ATHEROSCLEROSIS CARDIOVASCULAR DISEASE (I25.0) | 2 | - | 1 | - | 1 |
| ALL OTHER FORMS OF CHRONIC ISCHEMIC HEART DISEASE (I20,I25.1-I25.9) | 21 | 6 | 5 | 5 | 5 |
| OTHER HEART DISEASE (I26-I51) | 26 | 6 | 5 | 5 | 10 |
| ACUTE & SUBACUTE ENDOCARDITIS (I33) | - | - | - | - | - |
| DISEASE OF PERICARDIUM & ACUTE MYOCARDITIS (I30-I31,I40) | - | - | - | - | - |
| HEART FAILURE (I50) | 6 | - | 1 | 1 | 4 |
| ALL OTHER FORMS OF HEART DISEASE (I26-I28,I34-I38,I42-I49,I51) | 20 | 6 | 4 | 4 | 6 |

Table G-21A.
Deaths from Selected Causes by Race and Gender: South Carolina, 2005
(Residence Data)
Clarendon

| Cause of Death | Total | White | | Black & Other | |
|--|-------|-------|--------|---------------|--------|
| | | Male | Female | Male | Female |
| ESSENTIAL HYPERTENTION & HYPERTENSIVE RENAL DISEASE (I10,I12) | 10 | 2 | 2 | 4 | 2 |
| CEREBROVASCULAR DISEASE (I60-I69) | 30 | 8 | 6 | 7 | 9 |
| ATHEROSCLEROSIS (I70) | - | - | - | - | - |
| OTHER DISEASE OF CIRCULATORY SYSTEM (I71-I78) | 4 | 3 | - | - | 1 |
| AORTIC ANEURYSM & DISSECTION (I71) | 1 | 1 | - | - | - |
| OTHER DISEASE OF ARTEIRIS, ARTERIOLES & CAPILLARIES (I72-I78) | 3 | 2 | - | - | 1 |
| OTHER DISORDER OF CIRCULATORY SYSTEM (I80-I99) | 1 | 1 | - | - | - |
| INFLUENZA & PNEUMONIA (J10-J18) | 3 | - | - | - | 3 |
| INFLUENZA (J10-J11) | - | - | - | - | - |
| PNEUMONIA (J12-J18) | 3 | - | - | - | 3 |
| OTHER ACUTE LOWER RESPIRATORY INFECTIONS (J20-J22) | - | - | - | - | - |
| ACUTE BRONCHITIS & BRONCHIOLITIS (J20-J21) | - | - | - | - | - |
| UNSPECIFIED ACUTE LOWER RESPIRATORY INFECTION (J22) | - | - | - | - | - |
| CHRONIC LOWER RESPIRATORY DISEASE (J40-J47) | 15 | 3 | 7 | 2 | 3 |
| BRONCHITIS, CHRONIC & UNSPECIFIED (J40-J42) | - | - | - | - | - |
| EMPHYSEMA (J43) | 4 | 1 | 2 | - | 1 |
| ASTHMA (J45-J46) | 1 | - | - | 1 | - |
| OTHER CHRONIC LOWER RESPIRATORY DISEASE (J44,J47) | 10 | 2 | 5 | 1 | 2 |
| PNEUMOCONIOSES & CHEMICAL EFFECTS (J60-J66,J68) | - | - | - | - | - |
| PNEUMONITIS DUE TO SOLID & LIQUIDS (J69) | 1 | - | - | 1 | - |
| OTHER DISEASE OF RESPIRATOY SYSTEM (J00-J06,J30-J39,J67,J70-J98) | 4 | 2 | - | 2 | - |
| PEPTIC ULCER (K25-K28) | - | - | - | - | - |
| DISEASE OF APPENDIX (K35-K38) | - | - | - | - | - |
| HERNIA (K40-K46) | 1 | - | - | - | 1 |
| CHRONIC LIVER DISEASE & CIRRHOSIS (K70,K73-K74) | 5 | 1 | 2 | 2 | - |
| ALCOHOLIC LIVER DISEASE (K70) | 3 | 1 | 1 | 1 | - |
| OTHER CHRONIC LIVER DISEASE & CIRRHOSIS (K73-K74) | 2 | - | 1 | 1 | - |
| CHOLELITHIASIS & OTHER DISORDERS OF GALLBLADDER (K80-K82) | - | - | - | - | - |
| NEPHRITIS,NEPHROTIC SYN & NEPHROSIS (N00-N07,N17-N19,N25-N27) | 10 | 4 | - | 2 | 4 |
| ACUTE & RAPIDLY PROGRESSIVE NEPHRITIC & NEPHROTIC SYNDROME (N00-N01,N04) | - | - | - | - | - |
| CHRONIC GLOMERULONEPHRITIS,NEPHRITIS & RENAL SCLEROSIS UNSPECIFIED ** | - | - | - | - | - |
| RENAL FAILURE (N17-N19) | 10 | 4 | - | 2 | 4 |
| OTHER DISORDERS OF KIDNEY (N25,N27) | - | - | - | - | - |
| INFECTIONS OF KIDNEYS (N10-N12,N136,N151) | - | - | - | - | - |
| HYPERPLASIA OF PROSTATE (N40) | - | - | - | - | - |
| INFLAMOTORY DISEASE OF FEMALE PELVIC ORGANS (N70-N76) | - | - | - | - | - |
| PREGNANCY, CHIRLDBIRTH & THE PUERPERIUM (O00-O99) | - | - | - | - | - |
| PREGNANCY WITH ABORTIVE OUTCOME (O00-O07) | - | - | - | - | - |
| OTHER COMPLICAITONS OF PREGNANCY,CHILDBIRTH & PUERPERIUM(O10-099) | - | - | - | - | - |
| CERTAIN CONDITIONS ORIGINATING IN THE PERINATAL PERIOD (P00-P96) | 2 | - | - | 2 | - |
| CONGENITAL MALFORM ,DEFORMATIONS & CHROMOSOMAL ABNORMAL (Q00-Q09) | - | - | - | - | - |
| SYMPTOMS, SIGNS & ABNORM CLINICAL & LAB FINDINGS,NOT CLASSIFIED (R0-99) | 6 | 3 | 2 | 1 | - |
| ALL OTHER DISEASE (RESIDUAL) ** | 20 | 7 | 5 | 3 | 5 |
| ACCIDENT (V01-X59,Y85-Y86) | 19 | 7 | 4 | 4 | 4 |
| TRANSPORT ACCIDENTS (V01-V99,Y85) | 12 | 5 | 3 | 2 | 2 |
| MOTOR VEHICLE ACCIDENT* | 12 | 5 | 3 | 2 | 2 |
| OTHER & TRANSPORT ACCIDENT* | - | - | - | - | - |
| WATER,AIR & SPACE, UNSPECIFIED TRANSPORT ACCIDENTS (V90-V99,Y85) | - | - | - | - | - |
| NONTRANSPORT ACCIDENTS (W00-X59,Y86) | 7 | 2 | 1 | 2 | 2 |
| ACCIDENTAL FALLS (W00-W19) | 1 | - | - | 1 | - |
| ACCIDENTAL DISEASECHARGE OF FIREARMS (W32-W34) | - | - | - | - | - |
| ACCIDENTAL DROWNING & SUBMERSION (W65-W74) | - | - | - | - | - |
| ACCIDENTAL EXPOSURE OT SMOKE, FIRE & FLAMES (X00-X09) | - | - | - | - | - |
| ACCIDENTAL POISONING & EXPOSURE TO NOXIOUS SUBSTANCES (X40-X49) | 3 | - | 1 | - | 2 |
| OTHER & UNSPECIFIED NONTRANSPORT ACCIDENTS & THEIR SEQUELAE ** | 3 | 2 | - | 1 | - |
| INTENTIONAL SELF-HARM (SUICIDE) (X60-X84,Y87.0) | 5 | 3 | 1 | 1 | - |
| INTENTIONAL SELF-HARM BY DISEASECHARGE OF FIREARM (X72-X74) | 3 | 2 | - | 1 | - |
| INTENTIONAL SELF-HARM BY OTHER UNSPECIFIED MEANS (X60-X71,X75-X84,Y87.0) | 2 | 1 | 1 | - | - |
| ASSAULT (HOMICIDE) (X85-Y09,Y87.1) | 5 | 2 | - | 1 | 2 |
| ASSAULT BY DISCHARGE OF FIREARM (X93-X95) | 5 | 2 | - | 1 | 2 |
| ASSAULT BY OTHER UNSPECIFIED MEANS (X85-X92,X96-Y09,Y87.1) | - | - | - | - | - |
| LEGAL INTERVENTION (Y35,Y89.0) | - | - | - | - | - |
| EVENTS OF UNDETERMINED INTENT (Y10-Y34,Y87.2,Y89.9) | - | - | - | - | - |
| DISCHARGE OF FIREARM, UNDETERMINED INTENT (Y22-Y24) | - | - | - | - | - |
| OTHER & UNSPECIFIED EVENTS OF UNDETERMINED INTENT ** | - | - | - | - | - |
| OPERATION OF WAR & THEIR SEQUELAE (Y36,Y89.1) | - | - | - | - | - |
| COMPLICATION OF MEDICAL & SURGICAL CARE (Y40-Y84,Y88) | - | - | - | - | - |

** See APPENDIX for ICD-10 codes

Table G-21A.
Deaths from Selected Causes by Race and Gender: South Carolina, 2005
(Residence Data)
Colleton

| Cause of Death | Total | White | | Black & Other | |
|--|-------|-------|--------|---------------|--------|
| | | Male | Female | Male | Female |
| ALL CAUSES | 408 | 122 | 117 | 95 | 74 |
| SALMONELLE INFECTIONS (A01-A02) | - | - | - | - | - |
| SHIGELLOSIS & AMEBIASIS (A03,A06) | - | - | - | - | - |
| CERTAIN OTHER INTESTINAL INFECTIONS (A04,A07-A09) | - | - | - | - | - |
| TUBERCULOSIS (A16-A19) | - | - | - | - | - |
| RESPIRATORY TUBERCULOSIS (A16) | - | - | - | - | - |
| OTHER TUBERCULOSIS (A17-A19) | - | - | - | - | - |
| WHOOPING COUGH (A37) | - | - | - | - | - |
| SCARLET FEVER AND ERYSIPELAS (A38, A46) | - | - | - | - | - |
| MENINGOCOCCAL INFECTION (A39) | - | - | - | - | - |
| SEPTICEMIA (A40-A41) | 10 | 2 | 4 | 1 | 3 |
| SYPHILIS (A50-A53) | - | - | - | - | - |
| ACUTE POLIOMELITIS (A80) | - | - | - | - | - |
| ARTHROPHOD-BORNE VIRAL ENCEPLITIS (A83-A84, A85.2) | - | - | - | - | - |
| MEASLES (B05) | - | - | - | - | - |
| VIRAL HEPATITIS (B15-B19) | 1 | 1 | - | - | - |
| HUMAN IMMUNODEFICIENCY VIRUS (HIV) DISEASE (B20-B24) | 6 | - | 1 | 4 | 1 |
| MALARIA (B50-B54) | - | - | - | - | - |
| OTHER & UNSPECIFIED INFECTIOUS & PARASITIC DISEASE & THEIR SEQUELAE ** | 6 | 2 | 3 | 1 | - |
| MALIGNANT NEOPLASMS (C00-C97) | 98 | 29 | 33 | 18 | 18 |
| OF LIP,ORAL CAVITY & PHARYIX (C00-C14) | - | - | - | - | - |
| OF ESOPHAGUS (C15) | 4 | 3 | - | 1 | - |
| OF STOMACH (C16) | 1 | - | - | 1 | - |
| OF COLON,RECTUM & ANUS (C18-C21) | 11 | 1 | 5 | 2 | 3 |
| OF LIVER & INTRAHEPATIC BILE DUCTS (C22) | 4 | 2 | - | 1 | 1 |
| OF PANCREAS (C25) | 5 | 2 | 2 | - | 1 |
| OF LARYNX (C32) | - | - | - | - | - |
| OF TRACHEA, BRONCHUS & LUNG (C33-C34) | 35 | 11 | 14 | 6 | 4 |
| OF SKIN (C43) | 2 | 1 | - | - | 1 |
| OF BREAST (C50) | 5 | - | 3 | - | 2 |
| OF CERVIX UTERI (C53) | - | - | - | - | - |
| OF CORPUS UTERI & UTERUS, PART UNSPECIFIED (C54-C55) | 1 | - | - | - | 1 |
| OF OVARY (C56) | 2 | - | 2 | - | - |
| OF PROSTATE (C61) | 4 | 1 | - | 3 | - |
| OF KIDNEY & RENAL PELVIS (C64-C65) | 3 | 2 | 1 | - | - |
| OF BLADDER (C67) | - | - | - | - | - |
| OF MENINGS,BRAIN & OTHER PARTS OF CENTRAL NERVOUS SYS (C70-C72) | 3 | - | 2 | - | 1 |
| OF LYMPHOID, HEMATOPOIETIC & RELATED TISSUE (C81-C96) | 10 | 3 | 2 | 2 | 3 |
| HODGKIN'S DISEASE (C81) | - | - | - | - | - |
| NON-HODGKIN'S LYMPHOMA (C82-C85) | 5 | 3 | 1 | - | 1 |
| LEUKEMIA (C91-C95) | 3 | - | - | 2 | 1 |
| MULTIPLE MYELOMA & IMMUNOPROLIFERATIVE NEOPLASMS (C88,C90) | 2 | - | 1 | - | 1 |
| OTHER & UNSPECIFIED MALIGNNEOPLASMS OF LYMPHOID,HEMATOPOIETIC (C96) | - | - | - | - | - |
| ALL OTHER UNSPECIFIED MALIGNANT NEOPLASMS (RESIDUAL) ** | 8 | 3 | 2 | 2 | 1 |
| IN SITU,BENIGN NEOPLASMS & NEOPLASMS OF UNKNOWN BEHAVIOR (D00-D48) | - | - | - | - | - |
| ANEMIAS (D50-D64) | 3 | 1 | 2 | - | - |
| DIABETES MELLITUS (E10-E14) | 15 | 2 | 5 | 3 | 5 |
| NUTRITIONAL DEFICIENCIES (E40-E64) | - | - | - | - | - |
| MALNUTRITION (E40-E46) | - | - | - | - | - |
| OTHER NUTRITIONAL DEFICIENCIES (E50-E64) | - | - | - | - | - |
| MENINGITIS (G00-G03) | - | - | - | - | - |
| PARKISON'S DISEASE (G20-G21) | 2 | 1 | 1 | - | - |
| ALZHEIMER'S DISEASE (G30) | 5 | - | 3 | 1 | 1 |
| MAJOR CARDIOVASCULAR DISEASE (I00-I78) | 133 | 37 | 35 | 34 | 27 |
| DISEASE OF HEART (I00-I09,I11,I13,I20-I51) | 105 | 32 | 28 | 23 | 22 |
| ACUTE RHEUMATIC FEVER & CHRONIC RHEUMATIC HEART DISEASE (I00-I09) | - | - | - | - | - |
| HYPERTENSIVE HEART DISEASE (I11) | 7 | 1 | - | 2 | 4 |
| HYPERTENSIVE HEART AND RENAL DISEASE (I13) | 2 | 1 | - | 1 | - |
| ISCHEMIC HEART DISEASE (I20-I25) | 67 | 19 | 22 | 12 | 14 |
| ACUTE MYOCARDIAL INFARCTION (I21-I22) | 33 | 10 | 11 | 7 | 5 |
| OTHER ACUTE HEART DISEASE (I24) | 2 | 1 | 1 | - | - |
| OTHER FORMS OF CHRONIC ISCHEMIC HEART DISEASE (I20,I25) | 32 | 8 | 10 | 5 | 9 |
| ATHEROSCLEROSIS CARDIOVASCULAR DISEASE (I25.0) | 2 | - | 1 | 1 | - |
| ALL OTHER FORMS OF CHRONIC ISCHEMIC HEART DISEASE (I20,I25.1-I25.9) | 30 | 8 | 9 | 4 | 9 |
| OTHER HEART DISEASE (I26-I51) | 29 | 11 | 6 | 8 | 4 |
| ACUTE & SUBACUTE ENDOCARDITIS (I33) | - | - | - | - | - |
| DISEASE OF PERICARDIUM & ACUTE MYOCARDITIS (I30-I31,I40) | - | - | - | - | - |
| HEART FAILURE (I50) | 13 | 7 | 3 | 2 | 1 |
| ALL OTHER FORMS OF HEART DISEASE (I26-I28,I34-I38,I42-I49,I51) | 16 | 4 | 3 | 6 | 3 |

Table G-21A.
Deaths from Selected Causes by Race and Gender: South Carolina, 2005
(Residence Data)
Colleton

| Cause of Death | Total | White | | Black & Other | |
|--|-------|-------|--------|---------------|--------|
| | | Male | Female | Male | Female |
| ESSENTIAL HYPERTENTION & HYPERTENSIVE RENAL DISEASE (I10,I12) | 6 | 1 | 2 | 3 | - |
| CEREBROVASCULAR DISEASE (I60-I69) | 14 | 1 | 3 | 8 | 2 |
| ATHEROSCLEROSIS (I70) | 2 | 1 | 1 | - | - |
| OTHER DISEASE OF CIRCULATORY SYSTEM (I71-I78) | 6 | 2 | 1 | - | 3 |
| AORTIC ANEURYSM & DISSECTION (I71) | 3 | 1 | 1 | - | 1 |
| OTHER DISEASE OF ARTEIRIS, ARTERIOLES & CAPILLARIES (I72-I78) | 3 | 1 | - | - | 2 |
| OTHER DISORDER OF CIRCULATORY SYSTEM (I80-I99) | 2 | - | - | 2 | - |
| INFLUENZA & PNEUMONIA (J10-J18) | 5 | 3 | 1 | 1 | - |
| INFLUENZA (J10-J11) | - | - | - | - | - |
| PNEUMONIA (J12-J18) | 5 | 3 | 1 | 1 | - |
| OTHER ACUTE LOWER RESPIRATORY INFECTIONS (J20-J22) | - | - | - | - | - |
| ACUTE BRONCHITIS & BRONCHIOLITIS (J20-J21) | - | - | - | - | - |
| UNSPECIFIED ACUTE LOWER RESPIRATORY INFECTION (J22) | - | - | - | - | - |
| CHRONIC LOWER RESPIRATORY DISEASE (J40-J47) | 16 | 5 | 7 | 3 | 1 |
| BRONCHITIS, CHRONIC & UNSPECIFIED (J40-J42) | 1 | - | 1 | - | - |
| EMPHYSEMA (J43) | 1 | - | - | 1 | - |
| ASTHMA (J45-J46) | - | - | - | - | - |
| OTHER CHRONIC LOWER RESPIRATORY DISEASE (J44,J47) | 14 | 5 | 6 | 2 | 1 |
| PNEUMOCONIOSES & CHEMICAL EFFECTS (J60-J66,J68) | - | - | - | - | - |
| PNEUMONITIS DUE TO SOLID & LIQUIDS (J69) | 8 | 3 | 4 | 1 | - |
| OTHER DISEASE OF RESPIRATOY SYSTEM (J00-J06,J30-J39,J67,J70-J98) | 2 | 1 | 1 | - | - |
| PEPTIC ULCER (K25-K28) | 2 | 1 | - | - | 1 |
| DISEASE OF APPENDIX (K35-K38) | - | - | - | - | - |
| HERNIA (K40-K46) | - | - | - | - | - |
| CHRONIC LIVER DISEASE & CIRRHOSIS (K70,K73-K74) | 7 | 1 | 4 | - | 2 |
| ALCOHOLIC LIVER DISEASE (K70) | 3 | - | 1 | - | 2 |
| OTHER CHRONIC LIVER DISEASE & CIRRHOSIS (K73-K74) | 4 | 1 | 3 | - | - |
| CHOLELITHIASIS & OTHER DISORDERS OF GALLBLADDER (K80-K82) | 1 | - | - | 1 | - |
| NEPHRITIS,NEPHROTIC SYN & NEPHROSIS (N00-N07,N17-N19,N25-N27) | 6 | 2 | 2 | 1 | 1 |
| ACUTE & RAPIDLY PROGRESSIVE NEPHRITIC & NEPHROTIC SYNDROME (N00-N01,N04) | - | - | - | - | - |
| CHRONIC GLOMERULONEPHRITIS,NEPHRITIS & RENAL SCLEROSIS UNSPECIFIED ** | 1 | 1 | - | - | - |
| RENAL FAILURE (N17-N19) | 5 | 1 | 2 | 1 | 1 |
| OTHER DISORDERS OF KIDNEY (N25,N27) | - | - | - | - | - |
| INFECTIONS OF KIDNEYS (N10-N12,N136,N151) | - | - | - | - | - |
| HYPERPLASIA OF PROSTATE (N40) | - | - | - | - | - |
| INFLAMOTORY DISEASE OF FEMALE PELVIC ORGANS (N70-N76) | - | - | - | - | - |
| PREGNANCY, CHIRLDBIRTH & THE PUERPERIUM (O00-O99) | - | - | - | - | - |
| PREGNANCY WITH ABORTIVE OUTCOME (O00-O07) | - | - | - | - | - |
| OTHER COMPLICAITONS OF PREGNANCY,CHILDBIRTH & PUERPERIUM(O10-99) | - | - | - | - | - |
| CERTAIN CONDITIONS ORIGINATING IN THE PERINATAL PERIOD (P00-P96) | 1 | - | - | - | 1 |
| CONGENITAL MALFORM ,DEFORMATIONS & CHROMOSOMAL ABNORMAL (Q00-Q09) | 2 | 1 | - | 1 | - |
| SYMPTOMS, SIGNS & ABNORM CLINICAL & LAB FINDINGS,NOT CLASSIFIED (R0-99) | 2 | - | 2 | - | - |
| ALL OTHER DISEASE (RESIDUAL) ** | 29 | 7 | 5 | 9 | 8 |
| ACCIDENT (V01-X59,Y85-Y86) | 34 | 16 | 4 | 9 | 5 |
| TRANSPORT ACCIDENTS (V01-V99,Y85) | 23 | 12 | 3 | 4 | 4 |
| MOTOR VEHICLE ACCIDENT* | 23 | 12 | 3 | 4 | 4 |
| OTHER & TRANSPORT ACCIDENT* | - | - | - | - | - |
| WATER,AIR & SPACE, UNSPECIFIED TRANSPORT ACCIDENTS (V90-V99,Y85) | - | - | - | - | - |
| NONTRANSPORT ACCIDENTS (W00-X59,Y86) | 11 | 4 | 1 | 5 | 1 |
| ACCIDENTAL FALLS (W00-W19) | 2 | 1 | 1 | - | - |
| ACCIDENTAL DISEASECHARGE OF FIREARMS (W32-W34) | - | - | - | - | - |
| ACCIDENTAL DROWNING & SUBMERSION (W65-W74) | 1 | 1 | - | - | - |
| ACCIDENTAL EXPOSURE OT SMOKE, FIRE & FLAMES (X00-X09) | - | - | - | - | - |
| ACCIDENTAL POISONING & EXPOSURE TO NOXIOUS SUBSTANCES (X40-X49) | 4 | - | - | 3 | 1 |
| OTHER & UNSPECIFIED NONTRANSPORT ACCIDENTS & THEIR SEQUELAE ** | 4 | 2 | - | 2 | - |
| INTENTIONAL SELF-HARM (SUICIDE) (X60-X84,Y87.0) | 6 | 4 | - | 2 | - |
| INTENTIONAL SELF-HARM BY DISEASECHARGE OF FIREARM (X72-X74) | 6 | 4 | - | 2 | - |
| INTENTIONAL SELF-HARM BY OTHER UNSPECIFIED MEANS (X60-X71,X75-X84,Y87.0) | - | - | - | - | - |
| ASSAULT (HOMICIDE) (X85-Y09,Y87.1) | 5 | 3 | - | 2 | - |
| ASSAULT BY DISCHARGE OF FIREARM (X93-X95) | 5 | 3 | - | 2 | - |
| ASSAULT BY OTHER UNSPECIFIED MEANS (X85-X92,X96-Y09,Y87.1) | - | - | - | - | - |
| LEGAL INTERVENTION (Y35,Y89.0) | - | - | - | - | - |
| EVENTS OF UNDETERMINED INTENT (Y10-Y34,Y87.2,Y89.9) | - | - | - | - | - |
| DISCHARGE OF FIREARM, UNDETERMINED INTENT (Y22-Y24) | - | - | - | - | - |
| OTHER & UNSPECIFIED EVENTS OF UNDETERMINED INTENT ** | - | - | - | - | - |
| OPERATION OF WAR & THEIR SEQUELAE (Y36,Y89.1) | - | - | - | - | - |
| COMPLICATION OF MEDICAL & SURGICAL CARE (Y40-Y84,Y88) | 1 | - | - | 1 | - |

** See APPENDIX for ICD-10 codes

Table G-21A.
Deaths from Selected Causes by Race and Gender: South Carolina, 2005
(Residence Data)
Darlington

| Cause of Death | Total | White | | Black & Other | |
|---|-------|-------|--------|---------------|--------|
| | | Male | Female | Male | Female |
| ALL CAUSES | 732 | 226 | 250 | 126 | 130 |
| SALMONELLE INFECTIONS (A01-A02) | - | - | - | - | - |
| SHIGELLOSIS & AMEBIASIS (A03,A06) | - | - | - | - | - |
| CERTAIN OTHER INTESTINAL INFECTIONS (A04,A07-A09) | 1 | 1 | - | - | - |
| TUBERCULOSIS (A16-A19) | 1 | - | - | 1 | - |
| RESPIRATORY TUBERCULOSIS (A16) | 1 | - | - | 1 | - |
| OTHER TUBERCULOSIS (A17-A19) | - | - | - | - | - |
| WHOOPING COUGH (A37) | - | - | - | - | - |
| SCARLET FEVER AND ERYSIPELAS (A38, A46) | - | - | - | - | - |
| MENINGOCOCCAL INFECTION (A39) | - | - | - | - | - |
| SEPTICEMIA (A40-A41) | 15 | 3 | 4 | 4 | 4 |
| SYPHILIS (A50-A53) | - | - | - | - | - |
| ACUTE POLIOMELITIS (A80) | - | - | - | - | - |
| ARTHROPHOD-BORNE VIRAL ENCEPHALITIS (A83-A84, A85.2) | - | - | - | - | - |
| MEASLES (B05) | - | - | - | - | - |
| VIRAL HEPATITIS (B15-B19) | - | - | - | - | - |
| HUMAN IMMUNODEFICIENCY VIRUS (HIV) DISEASE (B20-B24) | 3 | - | - | 3 | - |
| MALARIA (B50-B54) | - | - | - | - | - |
| OTHER & UNSPECIFIED INFECTIOUS & PARASITIC DISEASE & THEIR SEQUELAE ** | - | - | - | - | - |
| MALIGNANT NEOPLASMS (C00-C97) | 165 | 54 | 53 | 37 | 21 |
| OF LIP,ORAL CAVITY & PHARYNX (C00-C14) | 5 | 2 | 1 | 1 | 1 |
| OF ESOPHAGUS (C15) | 6 | 4 | 1 | 1 | - |
| OF STOMACH (C16) | 4 | - | - | 3 | 1 |
| OF COLON,RECTUM & ANUS (C18-C21) | 20 | 8 | 5 | 6 | 1 |
| OF LIVER & INTRAHEPATIC BILE DUCTS (C22) | 2 | - | 1 | 1 | - |
| OF PANCREAS (C25) | 10 | 4 | 1 | 3 | 2 |
| OF LARYNX (C32) | 1 | 1 | - | - | - |
| OF TRACHEA, BRONCHUS & LUNG (C33-C34) | 53 | 23 | 13 | 10 | 7 |
| OF SKIN (C43) | 1 | 1 | - | - | - |
| OF BREAST (C50) | 13 | - | 10 | - | 3 |
| OF CERVIX UTERI (C53) | 2 | - | 2 | - | - |
| OF CORPUS UTERI & UTERUS, PART UNSPECIFIED (C54-C55) | 3 | - | 2 | - | 1 |
| OF OVARY (C56) | 5 | - | 4 | - | 1 |
| OF PROSTATE (C61) | 10 | 2 | - | 8 | - |
| OF KIDNEY & RENAL PELVIS (C64-C65) | 4 | - | 2 | 1 | 1 |
| OF BLADDER (C67) | 2 | - | 2 | - | - |
| OF MENINGS,BRAIN & OTHER PARTS OF CENTRAL NERVOUS SYS (C70-C72) | 3 | 2 | - | - | 1 |
| OF LYMPHOID, HEMATOPOIETIC & RELATED TISSUE (C81-C96) | 15 | 4 | 6 | 3 | 2 |
| HODGKIN'S DISEASE (C81) | - | - | - | - | - |
| NON-HODGKIN'S LYMPHOMA (C82-C85) | 5 | 2 | 2 | - | 1 |
| LEUKEMIA (C91-C95) | 5 | 1 | 2 | 2 | - |
| MULTIPLE MYELOMA & IMMUNOPROLIFERATIVE NEOPLASMS (C88,C90) | 5 | 1 | 2 | 1 | 1 |
| OTHER & UNSPECIFIED MALIGNANT NEOPLASMS OF LYMPHOID,HEMATOPOIETIC (C96) | - | - | - | - | - |
| ALL OTHER UNSPECIFIED MALIGNANT NEOPLASMS (RESIDUAL) ** | 6 | 3 | 3 | - | - |
| IN SITU,BENIGN NEOPLASMS & NEOPLASMS OF UNKNOWN BEHAVIOR (D00-D48) | 4 | 1 | 1 | - | 2 |
| ANEMIAS (D50-D64) | 2 | - | 2 | - | - |
| DIABETES MELLITUS (E10-E14) | 18 | 2 | 3 | 4 | 9 |
| NUTRITIONAL DEFICIENCIES (E40-E64) | 1 | - | - | - | 1 |
| MALNUTRITION (E40-E46) | 1 | - | - | - | 1 |
| OTHER NUTRITIONAL DEFICIENCIES (E50-E64) | - | - | - | - | - |
| MENINGITIS (G00-G03) | - | - | - | - | - |
| PARKINSON'S DISEASE (G20-G21) | 2 | - | 2 | - | - |
| ALZHEIMER'S DISEASE (G30) | 15 | 2 | 9 | 2 | 2 |
| MAJOR CARDIOVASCULAR DISEASE (I00-I78) | 268 | 86 | 91 | 39 | 52 |
| DISEASE OF HEART (I00-I09,I11,I13,I20-I51) | 187 | 73 | 56 | 25 | 33 |
| ACUTE RHEUMATIC FEVER & CHRONIC RHEUMATIC HEART DISEASE (I00-I09) | - | - | - | - | - |
| HYPERTENSIVE HEART DISEASE (I11) | 6 | 1 | 2 | - | 3 |
| HYPERTENSIVE HEART AND RENAL DISEASE (I13) | 2 | - | - | - | 2 |
| ISCHEMIC HEART DISEASE (I20-I25) | 68 | 37 | 19 | 3 | 9 |
| ACUTE MYOCARDIAL INFARCTION (I21-I22) | 36 | 16 | 12 | 1 | 7 |
| OTHER ACUTE HEART DISEASE (I24) | 1 | - | - | - | 1 |
| OTHER FORMS OF CHRONIC ISCHEMIC HEART DISEASE (I20,I25) | 31 | 21 | 7 | 2 | 1 |
| ATHEROSCLEROSIS CARDIOVASCULAR DISEASE (I25.0) | 3 | - | 3 | - | - |
| ALL OTHER FORMS OF CHRONIC ISCHEMIC HEART DISEASE (I20,I25.1-I25.9) | 28 | 21 | 4 | 2 | 1 |
| OTHER HEART DISEASE (I26-I51) | 111 | 35 | 35 | 22 | 19 |
| ACUTE & SUBACUTE ENDOCARDITIS (I33) | - | - | - | - | - |
| DISEASE OF PERICARDIUM & ACUTE MYOCARDITIS (I30-I31,I40) | - | - | - | - | - |
| HEART FAILURE (I50) | 59 | 18 | 18 | 13 | 10 |
| ALL OTHER FORMS OF HEART DISEASE (I26-I28,I34-I38,I42-I49,I51) | 52 | 17 | 17 | 9 | 9 |

Table G-21A.
Deaths from Selected Causes by Race and Gender: South Carolina, 2005
(Residence Data)
Darlington

| Cause of Death | Total | White | | Black & Other | |
|--|-------|-------|--------|---------------|--------|
| | | Male | Female | Male | Female |
| ESSENTIAL HYPERTENTION & HYPERTENSIVE RENAL DISEASE (I10,I12) | 6 | 1 | 1 | 3 | 1 |
| CEREBROVASCULAR DISEASE (I60-I69) | 59 | 9 | 27 | 9 | 14 |
| ATHEROSCLEROSIS (I70) | 3 | - | 3 | - | - |
| OTHER DISEASE OF CIRCULATORY SYSTEM (I71-I78) | 13 | 3 | 4 | 2 | 4 |
| AORTIC ANEURYSM & DISSECTION (I71) | 5 | 2 | 1 | 1 | 1 |
| OTHER DISEASE OF ARTEIRIS, ARTERIOLES & CAPILLARIES (I72-I78) | 8 | 1 | 3 | 1 | 3 |
| OTHER DISORDER OF CIRCULATORY SYSTEM (I80-I99) | - | - | - | - | - |
| INFLUENZA & PNEUMONIA (J10-J18) | 15 | 8 | 6 | 1 | - |
| INFLUENZA (J10-J11) | - | - | - | - | - |
| PNEUMONIA (J12-J18) | 15 | 8 | 6 | 1 | - |
| OTHER ACUTE LOWER RESPIRATORY INFECTIONS (J20-J22) | - | - | - | - | - |
| ACUTE BRONCHITIS & BRONCHIOLITIS (J20-J21) | - | - | - | - | - |
| UNSPECIFIED ACUTE LOWER RESPIRATORY INFECTION (J22) | - | - | - | - | - |
| CHRONIC LOWER RESPIRATORY DISEASE (J40-J47) | 37 | 16 | 18 | 3 | - |
| BRONCHITIS, CHRONIC & UNSPECIFIED (J40-J42) | - | - | - | - | - |
| EMPHYSEMA (J43) | 3 | 2 | - | 1 | - |
| ASTHMA (J45-J46) | 1 | - | - | 1 | - |
| OTHER CHRONIC LOWER RESPIRATORY DISEASE (J44,J47) | 33 | 14 | 18 | 1 | - |
| PNEUMOCONIOSES & CHEMICAL EFFECTS (J60-J66,J68) | - | - | - | - | - |
| PNEUMONITIS DUE TO SOLID & LIQUIDS (J69) | 7 | 3 | 2 | 1 | 1 |
| OTHER DISEASE OF RESPIRATOY SYSTEM (J00-J06,J30-J39,J67,J70-J98) | 7 | 2 | 2 | 1 | 2 |
| PEPTIC ULCER (K25-K28) | 2 | - | 1 | - | 1 |
| DISEASE OF APPENDIX (K35-K38) | - | - | - | - | - |
| HERNIA (K40-K46) | - | - | - | - | - |
| CHRONIC LIVER DISEASE & CIRRHOSIS (K70,K73-K74) | 14 | 7 | 5 | 1 | 1 |
| ALCOHOLIC LIVER DISEASE (K70) | 4 | 4 | - | - | - |
| OTHER CHRONIC LIVER DISEASE & CIRRHOSIS (K73-K74) | 10 | 3 | 5 | 1 | 1 |
| CHOLELITHIASIS & OTHER DISORDERS OF GALLBLADDER (K80-K82) | 2 | - | 1 | - | 1 |
| NEPHRITIS,NEPHROTIC SYN & NEPHROSIS (N00-N07,N17-N19,N25-N27) | 15 | 4 | 4 | 1 | 6 |
| ACUTE & RAPIDLY PROGRESSIVE NEPHRITIC & NEPHROTIC SYNDROME (N00-N01,N04) | - | - | - | - | - |
| CHRONIC GLOMERULONEPHRITIS,NEPHRITIS & RENAL SCLEROSIS UNSPECIFIED ** | 1 | - | - | - | 1 |
| RENAL FAILURE (N17-N19) | 14 | 4 | 4 | 1 | 5 |
| OTHER DISORDERS OF KIDNEY (N25,N27) | - | - | - | - | - |
| INFECTIONS OF KIDNEYS (N10-N12,N136,N151) | 1 | - | 1 | - | - |
| HYPERPLASIA OF PROSTATE (N40) | - | - | - | - | - |
| INFLAMOTORY DISEASE OF FEMALE PELVIC ORGANS (N70-N76) | - | - | - | - | - |
| PREGNANCY, CHIRLDBIRTH & THE PUERPERIUM (O00-O99) | - | - | - | - | - |
| PREGNANCY WITH ABORTIVE OUTCOME (O00-O07) | - | - | - | - | - |
| OTHER COMPLICAITONS OF PREGNANCY,CHILDBIRTH & PUERPERIUM(O10-99) | - | - | - | - | - |
| CERTAIN CONDITIONS ORIGINATING IN THE PERINATAL PERIOD (P00-P96) | 7 | 1 | 2 | 2 | 2 |
| CONGENITAL MALFORM ,DEFORMATIONS & CHROMOSOMAL ABNORMAL (Q00-Q09) | 5 | 2 | 3 | - | - |
| SYMPTOMS, SIGNS & ABNORM CLINICAL & LAB FINDINGS,NOT CLASSIFIED (R0-99) | 10 | 1 | 6 | 1 | 2 |
| ALL OTHER DISEASE (RESIDUAL) ** | 66 | 13 | 24 | 11 | 18 |
| ACCIDENT (V01-X59,Y85-Y86) | 34 | 14 | 9 | 8 | 3 |
| TRANSPORT ACCIDENTS (V01-V99,Y85) | 16 | 9 | 1 | 4 | 2 |
| MOTOR VEHICLE ACCIDENT* | 15 | 8 | 1 | 4 | 2 |
| OTHER & TRANSPORT ACCIDENT* | - | - | - | - | - |
| WATER,AIR & SPACE, UNSPECIFIED TRANSPORT ACCIDENTS (V90-V99,Y85) | 1 | 1 | - | - | - |
| NONTRANSPORT ACCIDENTS (W00-X59,Y86) | 18 | 5 | 8 | 4 | 1 |
| ACCIDENTAL FALLS (W00-W19) | 2 | - | 1 | 1 | - |
| ACCIDENTAL DISEASECHARGE OF FIREARMS (W32-W34) | 1 | - | 1 | - | - |
| ACCIDENTAL DROWNING & SUBMERSION (W65-W74) | - | - | - | - | - |
| ACCIDENTAL EXPOSURE OT SMOKE, FIRE & FLAMES (X00-X09) | 2 | - | 2 | - | - |
| ACCIDENTAL POISONING & EXPOSURE TO NOXIOUS SUBSTANCES (X40-X49) | 6 | 4 | 2 | - | - |
| OTHER & UNSPECIFIED NONTRANSPORT ACCIDENTS & THEIR SEQUELAE ** | 7 | 1 | 2 | 3 | 1 |
| INTENTIONAL SELF-HARM (SUICIDE) (X60-X84,Y87.0) | 6 | 5 | - | 1 | - |
| INTENTIONAL SELF-HARM BY DISEASECHARGE OF FIREARM (X72-X74) | 4 | 3 | - | 1 | - |
| INTENTIONAL SELF-HARM BY OTHER UNSPECIFIED MEANS (X60-X71,X75-X84,Y87.0) | 2 | 2 | - | - | - |
| ASSAULT (HOMICIDE) (X85-Y09,Y87.1) | 5 | - | - | 3 | 2 |
| ASSAULT BY DISCHARGE OF FIREARM (X93-X95) | 3 | - | - | 3 | - |
| ASSAULT BY OTHER UNSPECIFIED MEANS (X85-X92,X96-Y09,Y87.1) | 2 | - | - | - | 2 |
| LEGAL INTERVENTION (Y35,Y89.0) | 1 | 1 | - | - | - |
| EVENTS OF UNDETERMINED INTENT (Y10-Y34,Y87.2,Y89.9) | - | - | - | - | - |
| DISCHARGE OF FIREARM, UNDETERMINED INTENT (Y22-Y24) | - | - | - | - | - |
| OTHER & UNSPECIFIED EVENTS OF UNDETERMINED INTENT ** | - | - | - | - | - |
| OPERATION OF WAR & THEIR SEQUELAE (Y36,Y89.1) | - | - | - | - | - |
| COMPLICATION OF MEDICAL & SURGICAL CARE (Y40-Y84,Y88) | 3 | - | 1 | 2 | - |

** See APPENDIX for ICD-10 codes

Table G-21A.
Deaths from Selected Causes by Race and Gender: South Carolina, 2005
(Residence Data)
Dillon

| Cause of Death | Total | White | | Black & Other | |
|---|-------|-------|--------|---------------|--------|
| | | Male | Female | Male | Female |
| ALL CAUSES | 294 | 91 | 84 | 54 | 65 |
| SALMONELLE INFECTIONS (A01-A02) | - | - | - | - | - |
| SHIGELLOSIS & AMEBIASIS (A03,A06) | - | - | - | - | - |
| CERTAIN OTHER INTESTINAL INFECTIONS (A04,A07-A09) | - | - | - | - | - |
| TUBERCULOSIS (A16-A19) | - | - | - | - | - |
| RESPIRATORY TUBERCULOSIS (A16) | - | - | - | - | - |
| OTHER TUBERCULOSIS (A17-A19) | - | - | - | - | - |
| WHOOPING COUGH (A37) | - | - | - | - | - |
| SCARLET FEVER AND ERYSIPELAS (A38, A46) | - | - | - | - | - |
| MENINGOCOCCAL INFECTION (A39) | - | - | - | - | - |
| SEPTICEMIA (A40-A41) | 5 | 3 | 1 | - | 1 |
| SYPHILIS (A50-A53) | - | - | - | - | - |
| ACUTE POLIOMELITIS (A80) | - | - | - | - | - |
| ARTHROPHOD-BORNE VIRAL ENCEPHALITIS (A83-A84, A85.2) | - | - | - | - | - |
| MEASLES (B05) | - | - | - | - | - |
| VIRAL HEPATITIS (B15-B19) | - | - | - | - | - |
| HUMAN IMMUNODEFICIENCY VIRUS (HIV) DISEASE (B20-B24) | 3 | - | - | 3 | - |
| MALARIA (B50-B54) | - | - | - | - | - |
| OTHER & UNSPECIFIED INFECTIOUS & PARASITIC DISEASE & THEIR SEQUELAE ** | - | - | - | - | - |
| MALIGNANT NEOPLASMS (C00-C97) | 51 | 14 | 16 | 11 | 10 |
| OF LIP,ORAL CAVITY & PHARYNX (C00-C14) | 4 | 1 | - | 2 | 1 |
| OF ESOPHAGUS (C15) | 2 | 1 | - | 1 | - |
| OF STOMACH (C16) | - | - | - | - | - |
| OF COLON,RECTUM & ANUS (C18-C21) | 10 | 2 | 2 | 2 | 4 |
| OF LIVER & INTRAHEPATIC BILE DUCTS (C22) | 1 | - | - | 1 | - |
| OF PANCREAS (C25) | 4 | - | 1 | 1 | 2 |
| OF LARYNX (C32) | 1 | - | - | 1 | - |
| OF TRACHEA, BRONCHUS & LUNG (C33-C34) | 9 | 4 | 4 | 1 | - |
| OF SKIN (C43) | - | - | - | - | - |
| OF BREAST (C50) | 6 | - | 4 | - | 2 |
| OF CERVIX UTERI (C53) | 1 | - | - | - | 1 |
| OF CORPUS UTERI & UTERUS, PART UNSPECIFIED (C54-C55) | - | - | - | - | - |
| OF OVARY (C56) | - | - | - | - | - |
| OF PROSTATE (C61) | - | - | - | - | - |
| OF KIDNEY & RENAL PELVIS (C64-C65) | 2 | 2 | - | - | - |
| OF BLADDER (C67) | 1 | - | 1 | - | - |
| OF MENINGS,BRAIN & OTHER PARTS OF CENTRAL NERVOUS SYS (C70-C72) | - | - | - | - | - |
| OF LYMPHOID, HEMATOPOIETIC & RELATED TISSUE (C81-C96) | 7 | 3 | 4 | - | - |
| HODGKIN'S DISEASE (C81) | - | - | - | - | - |
| NON-HODGKIN'S LYMPHOMA (C82-C85) | 5 | 2 | 3 | - | - |
| LEUKEMIA (C91-C95) | 2 | 1 | 1 | - | - |
| MULTIPLE MYELOMA & IMMUNOPROLIFERATIVE NEOPLASMS (C88,C90) | - | - | - | - | - |
| OTHER & UNSPECIFIED MALIGNANT NEOPLASMS OF LYMPHOID,HEMATOPOIETIC (C96) | - | - | - | - | - |
| ALL OTHER UNSPECIFIED MALIGNANT NEOPLASMS (RESIDUAL) ** | 3 | 1 | - | 2 | - |
| IN SITU,BENIGN NEOPLASMS & NEOPLASMS OF UNKNOWN BEHAVIOR (D00-D48) | 1 | - | 1 | - | - |
| ANEMIAS (D50-D64) | 2 | - | - | - | 2 |
| DIABETES MELLITUS (E10-E14) | 7 | 3 | 3 | - | 1 |
| NUTRITIONAL DEFICIENCIES (E40-E64) | - | - | - | - | - |
| MALNUTRITION (E40-E46) | - | - | - | - | - |
| OTHER NUTRITIONAL DEFICIENCIES (E50-E64) | - | - | - | - | - |
| MENINGITIS (G00-G03) | - | - | - | - | - |
| PARKINSON'S DISEASE (G20-G21) | - | - | - | - | - |
| ALZHEIMER'S DISEASE (G30) | 3 | 1 | 2 | - | - |
| MAJOR CARDIOVASCULAR DISEASE (I00-I78) | 111 | 31 | 29 | 18 | 33 |
| DISEASE OF HEART (I00-I09,I11,I13,I20-I51) | 86 | 27 | 21 | 16 | 22 |
| ACUTE RHEUMATIC FEVER & CHRONIC RHEUMATIC HEART DISEASE (I00-I09) | - | - | - | - | - |
| HYPERTENSIVE HEART DISEASE (I11) | 3 | - | - | 1 | 2 |
| HYPERTENSIVE HEART AND RENAL DISEASE (I13) | 1 | - | - | - | 1 |
| ISCHEMIC HEART DISEASE (I20-I25) | 39 | 11 | 10 | 7 | 11 |
| ACUTE MYOCARDIAL INFARCTION (I21-I22) | 15 | 3 | 4 | 3 | 5 |
| OTHER ACUTE HEART DISEASE (I24) | - | - | - | - | - |
| OTHER FORMS OF CHRONIC ISCHEMIC HEART DISEASE (I20,I25) | 24 | 8 | 6 | 4 | 6 |
| ATHEROSCLEROSIS CARDIOVASCULAR DISEASE (I25.0) | 8 | 3 | 2 | 1 | 2 |
| ALL OTHER FORMS OF CHRONIC ISCHEMIC HEART DISEASE (I20,I25.1-I25.9) | 16 | 5 | 4 | 3 | 4 |
| OTHER HEART DISEASE (I26-I51) | 43 | 16 | 11 | 8 | 8 |
| ACUTE & SUBACUTE ENDOCARDITIS (I33) | 1 | - | - | - | 1 |
| DISEASE OF PERICARDIUM & ACUTE MYOCARDITIS (I30-I31,I40) | - | - | - | - | - |
| HEART FAILURE (I50) | 9 | 3 | 4 | - | 2 |
| ALL OTHER FORMS OF HEART DISEASE (I26-I28,I34-I38,I42-I49,I51) | 33 | 13 | 7 | 8 | 5 |

Table G-21A.
Deaths from Selected Causes by Race and Gender: South Carolina, 2005
(Residence Data)
Dillon

| Cause of Death | Total | White | | Black & Other | |
|--|-------|-------|--------|---------------|--------|
| | | Male | Female | Male | Female |
| ESSENTIAL HYPERTENTION & HYPERTENSIVE RENAL DISEASE (I10,I12) | 4 | 1 | 1 | - | 2 |
| CEREBROVASCULAR DISEASE (I60-I69) | 18 | 2 | 6 | 2 | 8 |
| ATHEROSCLEROSIS (I70) | - | - | - | - | - |
| OTHER DISEASE OF CIRCULATORY SYSTEM (I71-I78) | 3 | 1 | 1 | - | 1 |
| AORTIC ANEURYSM & DISSECTION (I71) | 2 | 1 | - | - | 1 |
| OTHER DISEASE OF ARTEIRIS, ARTERIOLES & CAPILLARIES (I72-I78) | 1 | - | 1 | - | - |
| OTHER DISORDER OF CIRCULATORY SYSTEM (I80-I99) | 1 | - | - | 1 | - |
| INFLUENZA & PNEUMONIA (J10-J18) | 8 | 1 | 5 | 2 | - |
| INFLUENZA (J10-J11) | - | - | - | - | - |
| PNEUMONIA (J12-J18) | 8 | 1 | 5 | 2 | - |
| OTHER ACUTE LOWER RESPIRATORY INFECTIONS (J20-J22) | 1 | - | - | - | 1 |
| ACUTE BRONCHITIS & BRONCHIOLITIS (J20-J21) | 1 | - | - | - | 1 |
| UNSPECIFIED ACUTE LOWER RESPIRATORY INFECTION (J22) | - | - | - | - | - |
| CHRONIC LOWER RESPIRATORY DISEASE (J40-J47) | 12 | 5 | 6 | 1 | - |
| BRONCHITIS, CHRONIC & UNSPECIFIED (J40-J42) | - | - | - | - | - |
| EMPHYSEMA (J43) | 2 | - | 1 | 1 | - |
| ASTHMA (J45-J46) | - | - | - | - | - |
| OTHER CHRONIC LOWER RESPIRATORY DISEASE (J44,J47) | 10 | 5 | 5 | - | - |
| PNEUMOCONIOSES & CHEMICAL EFFECTS (J60-J66,J68) | - | - | - | - | - |
| PNEUMONITIS DUE TO SOLID & LIQUIDS (J69) | 2 | 1 | 1 | - | - |
| OTHER DISEASE OF RESPIRATOY SYSTEM (J00-J06,J30-J39,J67,J70-J98) | 6 | 4 | 1 | 1 | - |
| PEPTIC ULCER (K25-K28) | - | - | - | - | - |
| DISEASE OF APPENDIX (K35-K38) | - | - | - | - | - |
| HERNIA (K40-K46) | 1 | 1 | - | - | - |
| CHRONIC LIVER DISEASE & CIRRHOSIS (K70,K73-K74) | 6 | 1 | 2 | 1 | 2 |
| ALCOHOLIC LIVER DISEASE (K70) | 4 | 1 | - | 1 | 2 |
| OTHER CHRONIC LIVER DISEASE & CIRRHOSIS (K73-K74) | 2 | - | 2 | - | - |
| CHOLELITHIASIS & OTHER DISORDERS OF GALLBLADDER (K80-K82) | 1 | 1 | - | - | - |
| NEPHRITIS,NEPHROTIC SYN & NEPHROSIS (N00-N07,N17-N19,N25-N27) | 8 | 1 | 1 | 2 | 4 |
| ACUTE & RAPIDLY PROGRESSIVE NEPHRITIC & NEPHROTIC SYNDROME (N00-N01,N04) | - | - | - | - | - |
| CHRONIC GLOMERULONEPHRITIS,NEPHRITIS & RENAL SCLEROSIS UNSPECIFIED ** | - | - | - | - | - |
| RENAL FAILURE (N17-N19) | 8 | 1 | 1 | 2 | 4 |
| OTHER DISORDERS OF KIDNEY (N25,N27) | - | - | - | - | - |
| INFECTIONS OF KIDNEYS (N10-N12,N136,N151) | - | - | - | - | - |
| HYPERPLASIA OF PROSTATE (N40) | - | - | - | - | - |
| INFLAMOTORY DISEASE OF FEMALE PELVIC ORGANS (N70-N76) | - | - | - | - | - |
| PREGNANCY, CHIRLDBIRTH & THE PUERPERIUM (O00-O99) | - | - | - | - | - |
| PREGNANCY WITH ABORTIVE OUTCOME (O00-O07) | - | - | - | - | - |
| OTHER COMPLICAITONS OF PREGNANCY,CHILDBIRTH & PUERPERIUM(O10-99) | - | - | - | - | - |
| CERTAIN CONDITIONS ORIGINATING IN THE PERINATAL PERIOD (P00-P96) | 3 | - | 1 | 2 | - |
| CONGENITAL MALFORM ,DEFORMATIONS & CHROMOSOMAL ABNORMAL (Q00-Q09) | - | - | - | - | - |
| SYMPTOMS, SIGNS & ABNORM CLINICAL & LAB FINDINGS,NOT CLASSIFIED (R0-99) | 7 | 2 | 3 | - | 2 |
| ALL OTHER DISEASE (RESIDUAL) ** | 18 | 4 | 7 | 1 | 6 |
| ACCIDENT (V01-X59,Y85-Y86) | 31 | 16 | 5 | 7 | 3 |
| TRANSPORT ACCIDENTS (V01-V99,Y85) | 16 | 7 | 3 | 3 | 3 |
| MOTOR VEHICLE ACCIDENT* | 15 | 6 | 3 | 3 | 3 |
| OTHER & TRANSPORT ACCIDENT* | 1 | 1 | - | - | - |
| WATER,AIR & SPACE, UNSPECIFIED TRANSPORT ACCIDENTS (V90-V99,Y85) | - | - | - | - | - |
| NONTRANSPORT ACCIDENTS (W00-X59,Y86) | 15 | 9 | 2 | 4 | - |
| ACCIDENTAL FALLS (W00-W19) | - | - | - | - | - |
| ACCIDENTAL DISEASECHARGE OF FIREARMS (W32-W34) | 1 | - | - | 1 | - |
| ACCIDENTAL DROWNING & SUBMERSION (W65-W74) | - | - | - | - | - |
| ACCIDENTAL EXPOSURE OT SMOKE, FIRE & FLAMES (X00-X09) | 2 | 2 | - | - | - |
| ACCIDENTAL POISONING & EXPOSURE TO NOXIOUS SUBSTANCES (X40-X49) | 4 | 3 | - | 1 | - |
| OTHER & UNSPECIFIED NONTRANSPORT ACCIDENTS & THEIR SEQUELAE ** | 8 | 4 | 2 | 2 | - |
| INTENTIONAL SELF-HARM (SUICIDE) (X60-X84,Y87.0) | 1 | 1 | - | - | - |
| INTENTIONAL SELF-HARM BY DISEASECHARGE OF FIREARM (X72-X74) | 1 | 1 | - | - | - |
| INTENTIONAL SELF-HARM BY OTHER UNSPECIFIED MEANS (X60-X71,X75-X84,Y87.0) | - | - | - | - | - |
| ASSAULT (HOMICIDE) (X85-Y09,Y87.1) | 4 | - | - | 4 | - |
| ASSAULT BY DISCHARGE OF FIREARM (X93-X95) | 4 | - | - | 4 | - |
| ASSAULT BY OTHER UNSPECIFIED MEANS (X85-X92,X96-Y09,Y87.1) | - | - | - | - | - |
| LEGAL INTERVENTION (Y35,Y89.0) | - | - | - | - | - |
| EVENTS OF UNDETERMINED INTENT (Y10-Y34,Y87.2,Y89.9) | - | - | - | - | - |
| DISCHARGE OF FIREARM, UNDETERMINED INTENT (Y22-Y24) | - | - | - | - | - |
| OTHER & UNSPECIFIED EVENTS OF UNDETERMINED INTENT ** | - | - | - | - | - |
| OPERATION OF WAR & THEIR SEQUELAE (Y36,Y89.1) | - | - | - | - | - |
| COMPLICATION OF MEDICAL & SURGICAL CARE (Y40-Y84,Y88) | 1 | 1 | - | - | - |

** See APPENDIX for ICD-10 codes

Table G-21A.
Deaths from Selected Causes by Race and Gender: South Carolina, 2005
(Residence Data)
Dorchester

| Cause of Death | Total | White | | Black & Other | |
|---|-------|-------|--------|---------------|--------|
| | | Male | Female | Male | Female |
| ALL CAUSES | 739 | 283 | 267 | 89 | 100 |
| SALMONELLE INFECTIONS (A01-A02) | - | - | - | - | - |
| SHIGELLOSIS & AMEBIASIS (A03,A06) | - | - | - | - | - |
| CERTAIN OTHER INTESTINAL INFECTIONS (A04,A07-A09) | 1 | - | 1 | - | - |
| TUBERCULOSIS (A16-A19) | - | - | - | - | - |
| RESPIRATORY TUBERCULOSIS (A16) | - | - | - | - | - |
| OTHER TUBERCULOSIS (A17-A19) | - | - | - | - | - |
| WHOOPING COUGH (A37) | - | - | - | - | - |
| SCARLET FEVER AND ERYSIPELAS (A38, A46) | - | - | - | - | - |
| MENINGOCOCCAL INFECTION (A39) | - | - | - | - | - |
| SEPTICEMIA (A40-A41) | 7 | 2 | 3 | 1 | 1 |
| SYPHILIS (A50-A53) | - | - | - | - | - |
| ACUTE POLIOMELITIS (A80) | - | - | - | - | - |
| ARTHROPHOD-BORNE VIRAL ENCEPHALITIS (A83-A84, A85.2) | - | - | - | - | - |
| MEASLES (B05) | - | - | - | - | - |
| VIRAL HEPATITIS (B15-B19) | 2 | 1 | 1 | - | - |
| HUMAN IMMUNODEFICIENCY VIRUS (HIV) DISEASE (B20-B24) | 4 | 1 | - | 3 | - |
| MALARIA (B50-B54) | - | - | - | - | - |
| OTHER & UNSPECIFIED INFECTIOUS & PARASITIC DISEASE & THEIR SEQUELAE ** | - | - | - | - | - |
| MALIGNANT NEOPLASMS (C00-C97) | 171 | 68 | 61 | 19 | 23 |
| OF LIP,ORAL CAVITY & PHARYNX (C00-C14) | 2 | 2 | - | - | - |
| OF ESOPHAGUS (C15) | 7 | 4 | 2 | 1 | - |
| OF STOMACH (C16) | 2 | 1 | 1 | - | - |
| OF COLON,RECTUM & ANUS (C18-C21) | 15 | 7 | 2 | - | 6 |
| OF LIVER & INTRAHEPATIC BILE DUCTS (C22) | 4 | 3 | - | - | 1 |
| OF PANCREAS (C25) | 10 | 4 | 3 | 2 | 1 |
| OF LARYNX (C32) | 1 | - | - | 1 | - |
| OF TRACHEA, BRONCHUS & LUNG (C33-C34) | 63 | 26 | 27 | 6 | 4 |
| OF SKIN (C43) | 1 | 1 | - | - | - |
| OF BREAST (C50) | 13 | - | 8 | - | 5 |
| OF CERVIX UTERI (C53) | 2 | - | 1 | - | 1 |
| OF CORPUS UTERI & UTERUS, PART UNSPECIFIED (C54-C55) | 2 | - | 2 | - | - |
| OF OVARY (C56) | 3 | - | 2 | - | 1 |
| OF PROSTATE (C61) | 9 | 4 | - | 5 | - |
| OF KIDNEY & RENAL PELVIS (C64-C65) | 1 | 1 | - | - | - |
| OF BLADDER (C67) | 1 | 1 | - | - | - |
| OF MENINGS,BRAIN & OTHER PARTS OF CENTRAL NERVOUS SYS (C70-C72) | 3 | 2 | 1 | - | - |
| OF LYMPHOID, HEMATOPOIETIC & RELATED TISSUE (C81-C96) | 11 | 4 | 4 | 2 | 1 |
| HODGKIN'S DISEASE (C81) | - | - | - | - | - |
| NON-HODGKIN'S LYMPHOMA (C82-C85) | 2 | - | 2 | - | - |
| LEUKEMIA (C91-C95) | 3 | 2 | 1 | - | - |
| MULTIPLE MYELOMA & IMMUNOPROLIFERATIVE NEOPLASMS (C88,C90) | 6 | 2 | 1 | 2 | 1 |
| OTHER & UNSPECIFIED MALIGNANT NEOPLASMS OF LYMPHOID,HEMATOPOIETIC (C96) | - | - | - | - | - |
| ALL OTHER UNSPECIFIED MALIGNANT NEOPLASMS (RESIDUAL) ** | 21 | 8 | 8 | 2 | 3 |
| IN SITU,BENIGN NEOPLASMS & NEOPLASMS OF UNKNOWN BEHAVIOR (D00-D48) | 4 | 2 | - | 2 | - |
| ANEMIAS (D50-D64) | 4 | 2 | - | 2 | - |
| DIABETES MELLITUS (E10-E14) | 25 | 7 | 9 | 4 | 5 |
| NUTRITIONAL DEFICIENCIES (E40-E64) | 4 | 2 | - | - | 2 |
| MALNUTRITION (E40-E46) | 4 | 2 | - | - | 2 |
| OTHER NUTRITIONAL DEFICIENCIES (E50-E64) | - | - | - | - | - |
| MENINGITIS (G00-G03) | - | - | - | - | - |
| PARKINSON'S DISEASE (G20-G21) | 5 | 3 | 2 | - | - |
| ALZHEIMER'S DISEASE (G30) | 13 | 5 | 7 | - | 1 |
| MAJOR CARDIOVASCULAR DISEASE (I00-I78) | 271 | 102 | 102 | 28 | 39 |
| DISEASE OF HEART (I00-I09,I11,I13,I20-I51) | 180 | 80 | 58 | 15 | 27 |
| ACUTE RHEUMATIC FEVER & CHRONIC RHEUMATIC HEART DISEASE (I00-I09) | 1 | - | 1 | - | - |
| HYPERTENSIVE HEART DISEASE (I11) | 5 | - | 1 | 1 | 3 |
| HYPERTENSIVE HEART AND RENAL DISEASE (I13) | 1 | - | - | 1 | - |
| ISCHEMIC HEART DISEASE (I20-I25) | 110 | 57 | 32 | 8 | 13 |
| ACUTE MYOCARDIAL INFARCTION (I21-I22) | 49 | 28 | 14 | 4 | 3 |
| OTHER ACUTE HEART DISEASE (I24) | 1 | - | - | - | 1 |
| OTHER FORMS OF CHRONIC ISCHEMIC HEART DISEASE (I20,I25) | 60 | 29 | 18 | 4 | 9 |
| ATHEROSCLEROSIS CARDIOVASCULAR DISEASE (I25.0) | 13 | 5 | 4 | - | 4 |
| ALL OTHER FORMS OF CHRONIC ISCHEMIC HEART DISEASE (I20,I25.1-I25.9) | 47 | 24 | 14 | 4 | 5 |
| OTHER HEART DISEASE (I26-I51) | 63 | 23 | 24 | 5 | 11 |
| ACUTE & SUBACUTE ENDOCARDITIS (I33) | - | - | - | - | - |
| DISEASE OF PERICARDIUM & ACUTE MYOCARDITIS (I30-I31,I40) | - | - | - | - | - |
| HEART FAILURE (I50) | 11 | 5 | 4 | - | 2 |
| ALL OTHER FORMS OF HEART DISEASE (I26-I28,I34-I38,I42-I49,I51) | 52 | 18 | 20 | 5 | 9 |

Table G-21A.
Deaths from Selected Causes by Race and Gender: South Carolina, 2005
(Residence Data)
Dorchester

| Cause of Death | Total | White | | Black & Other | |
|--|-------|-------|--------|---------------|--------|
| | | Male | Female | Male | Female |
| ESSENTIAL HYPERTENTION & HYPERTENSIVE RENAL DISEASE (I10,I12) | 12 | 3 | 8 | 1 | - |
| CEREBROVASCULAR DISEASE (I60-I69) | 67 | 16 | 32 | 9 | 10 |
| ATHEROSCLEROSIS (I70) | 1 | - | - | 1 | - |
| OTHER DISEASE OF CIRCULATORY SYSTEM (I71-I78) | 11 | 3 | 4 | 2 | 2 |
| AORTIC ANEURYSM & DISSECTION (I71) | 4 | 2 | 1 | 1 | - |
| OTHER DISEASE OF ARTEIRIS, ARTERIOLES & CAPILLARIES (I72-I78) | 7 | 1 | 3 | 1 | 2 |
| OTHER DISORDER OF CIRCULATORY SYSTEM (I80-I99) | 1 | 1 | - | - | - |
| INFLUENZA & PNEUMONIA (J10-J18) | 6 | 2 | 1 | 1 | 2 |
| INFLUENZA (J10-J11) | - | - | - | - | - |
| PNEUMONIA (J12-J18) | 6 | 2 | 1 | 1 | 2 |
| OTHER ACUTE LOWER RESPIRATORY INFECTIONS (J20-J22) | - | - | - | - | - |
| ACUTE BRONCHITIS & BRONCHIOLITIS (J20-J21) | - | - | - | - | - |
| UNSPECIFIED ACUTE LOWER RESPIRATORY INFECTION (J22) | - | - | - | - | - |
| CHRONIC LOWER RESPIRATORY DISEASE (J40-J47) | 35 | 14 | 17 | 2 | 2 |
| BRONCHITIS, CHRONIC & UNSPECIFIED (J40-J42) | 3 | 1 | 2 | - | - |
| EMPHYSEMA (J43) | 1 | - | 1 | - | - |
| ASTHMA (J45-J46) | 2 | - | 1 | - | 1 |
| OTHER CHRONIC LOWER RESPIRATORY DISEASE (J44,J47) | 29 | 13 | 13 | 2 | 1 |
| PNEUMOCONIOSES & CHEMICAL EFFECTS (J60-J66,J68) | 1 | 1 | - | - | - |
| PNEUMONITIS DUE TO SOLID & LIQUIDS (J69) | 4 | 2 | 1 | 1 | - |
| OTHER DISEASE OF RESPIRATOY SYSTEM (J00-J06,J30-J39,J67,J70-J98) | 7 | 2 | 3 | - | 2 |
| PEPTIC ULCER (K25-K28) | 2 | 1 | - | 1 | - |
| DISEASE OF APPENDIX (K35-K38) | - | - | - | - | - |
| HERNIA (K40-K46) | - | - | - | - | - |
| CHRONIC LIVER DISEASE & CIRRHOSIS (K70,K73-K74) | 9 | 5 | 1 | 3 | - |
| ALCOHOLIC LIVER DISEASE (K70) | 6 | 3 | 1 | 2 | - |
| OTHER CHRONIC LIVER DISEASE & CIRRHOSIS (K73-K74) | 3 | 2 | - | 1 | - |
| CHOLELITHIASIS & OTHER DISORDERS OF GALLBLADDER (K80-K82) | 1 | - | - | - | 1 |
| NEPHRITIS,NEPHROTIC SYN & NEPHROSIS (N00-N07,N17-N19,N25-N27) | 22 | 4 | 9 | 2 | 7 |
| ACUTE & RAPIDLY PROGRESSIVE NEPHRITIC & NEPHROTIC SYNDROME (N00-N01,N04) | - | - | - | - | - |
| CHRONIC GLOMERULONEPHRITIS,NEPHRITIS & RENAL SCLEROSIS UNSPECIFIED ** | - | - | - | - | - |
| RENAL FAILURE (N17-N19) | 22 | 4 | 9 | 2 | 7 |
| OTHER DISORDERS OF KIDNEY (N25,N27) | - | - | - | - | - |
| INFECTIONS OF KIDNEYS (N10-N12,N136,N151) | - | - | - | - | - |
| HYPERPLASIA OF PROSTATE (N40) | - | - | - | - | - |
| INFLAMOTORY DISEASE OF FEMALE PELVIC ORGANS (N70-N76) | - | - | - | - | - |
| PREGNANCY, CHIRLDBIRTH & THE PUERPERIUM (O00-O99) | - | - | - | - | - |
| PREGNANCY WITH ABORTIVE OUTCOME (O00-O07) | - | - | - | - | - |
| OTHER COMPLICAITONS OF PREGNANCY,CHILDBIRTH & PUERPERIUM(O10-99) | - | - | - | - | - |
| CERTAIN CONDITIONS ORIGINATING IN THE PERINATAL PERIOD (P00-P96) | 5 | 2 | 1 | 2 | - |
| CONGENITAL MALFORM ,DEFORMATIONS & CHROMOSOMAL ABNORMAL (Q00-Q09) | 5 | 4 | 1 | - | - |
| SYMPTOMS, SIGNS & ABNORM CLINICAL & LAB FINDINGS,NOT CLASSIFIED (R0-99) | 9 | 3 | 4 | - | 2 |
| ALL OTHER DISEASE (RESIDUAL) ** | 65 | 18 | 28 | 9 | 10 |
| ACCIDENT (V01-X59,Y85-Y86) | 41 | 21 | 12 | 5 | 3 |
| TRANSPORT ACCIDENTS (V01-V99,Y85) | 21 | 12 | 6 | 2 | 1 |
| MOTOR VEHICLE ACCIDENT* | 21 | 12 | 6 | 2 | 1 |
| OTHER & TRANSPORT ACCIDENT* | - | - | - | - | - |
| WATER,AIR & SPACE, UNSPECIFIED TRANSPORT ACCIDENTS (V90-V99,Y85) | - | - | - | - | - |
| NONTRANSPORT ACCIDENTS (W00-X59,Y86) | 20 | 9 | 6 | 3 | 2 |
| ACCIDENTAL FALLS (W00-W19) | 5 | 2 | 1 | 1 | 1 |
| ACCIDENTAL DISEASECHARGE OF FIREARMS (W32-W34) | 1 | 1 | - | - | - |
| ACCIDENTAL DROWNING & SUBMERSION (W65-W74) | 1 | 1 | - | - | - |
| ACCIDENTAL EXPOSURE OT SMOKE, FIRE & FLAMES (X00-X09) | 2 | - | - | 1 | 1 |
| ACCIDENTAL POISONING & EXPOSURE TO NOXIOUS SUBSTANCES (X40-X49) | 3 | 2 | 1 | - | - |
| OTHER & UNSPECIFIED NONTRANSPORT ACCIDENTS & THEIR SEQUELAE ** | 8 | 3 | 4 | 1 | - |
| INTENTIONAL SELF-HARM (SUICIDE) (X60-X84,Y87.0) | 8 | 6 | 1 | 1 | - |
| INTENTIONAL SELF-HARM BY DISEASECHARGE OF FIREARM (X72-X74) | 5 | 4 | 1 | - | - |
| INTENTIONAL SELF-HARM BY OTHER UNSPECIFIED MEANS (X60-X71,X75-X84,Y87.0) | 3 | 2 | - | 1 | - |
| ASSAULT (HOMICIDE) (X85-Y09,Y87.1) | 3 | 1 | 1 | 1 | - |
| ASSAULT BY DISCHARGE OF FIREARM (X93-X95) | - | - | - | - | - |
| ASSAULT BY OTHER UNSPECIFIED MEANS (X85-X92,X96-Y09,Y87.1) | 3 | 1 | 1 | 1 | - |
| LEGAL INTERVENTION (Y35,Y89.0) | 2 | 1 | - | 1 | - |
| EVENTS OF UNDETERMINED INTENT (Y10-Y34,Y87.2,Y89.9) | 1 | - | - | 1 | - |
| DISCHARGE OF FIREARM, UNDETERMINED INTENT (Y22-Y24) | - | - | - | - | - |
| OTHER & UNSPECIFIED EVENTS OF UNDETERMINED INTENT ** | 1 | - | - | 1 | - |
| OPERATION OF WAR & THEIR SEQUELAE (Y36,Y89.1) | - | - | - | - | - |
| COMPLICATION OF MEDICAL & SURGICAL CARE (Y40-Y84,Y88) | 1 | - | 1 | - | - |

** See APPENDIX for ICD-10 codes

Table G-21A.
Deaths from Selected Causes by Race and Gender: South Carolina, 2005
(Residence Data)
Edgefield

| Cause of Death | Total | White | | Black & Other | |
|---|-------|-------|--------|---------------|--------|
| | | Male | Female | Male | Female |
| ALL CAUSES | 209 | 72 | 59 | 35 | 43 |
| SALMONELLE INFECTIONS (A01-A02) | - | - | - | - | - |
| SHIGELLOSIS & AMEBIASIS (A03,A06) | - | - | - | - | - |
| CERTAIN OTHER INTESTINAL INFECTIONS (A04,A07-A09) | - | - | - | - | - |
| TUBERCULOSIS (A16-A19) | - | - | - | - | - |
| RESPIRATORY TUBERCULOSIS (A16) | - | - | - | - | - |
| OTHER TUBERCULOSIS (A17-A19) | - | - | - | - | - |
| WHOOPING COUGH (A37) | - | - | - | - | - |
| SCARLET FEVER AND ERYSIPELAS (A38, A46) | - | - | - | - | - |
| MENINGOCOCCAL INFECTION (A39) | - | - | - | - | - |
| SEPTICEMIA (A40-A41) | 1 | - | 1 | - | - |
| SYPHILIS (A50-A53) | - | - | - | - | - |
| ACUTE POLIOMELITIS (A80) | - | - | - | - | - |
| ARTHROPHOD-BORNE VIRAL ENCEPHALITIS (A83-A84, A85.2) | - | - | - | - | - |
| MEASLES (B05) | - | - | - | - | - |
| VIRAL HEPATITIS (B15-B19) | - | - | - | - | - |
| HUMAN IMMUNODEFICIENCY VIRUS (HIV) DISEASE (B20-B24) | - | - | - | - | - |
| MALARIA (B50-B54) | - | - | - | - | - |
| OTHER & UNSPECIFIED INFECTIOUS & PARASITIC DISEASE & THEIR SEQUELAE ** | - | - | - | - | - |
| MALIGNANT NEOPLASMS (C00-C97) | 59 | 25 | 14 | 8 | 12 |
| OF LIP,ORAL CAVITY & PHARYNX (C00-C14) | 1 | 1 | - | - | - |
| OF ESOPHAGUS (C15) | 1 | - | - | 1 | - |
| OF STOMACH (C16) | 3 | 1 | - | 1 | 1 |
| OF COLON,RECTUM & ANUS (C18-C21) | 4 | 1 | 1 | 1 | 1 |
| OF LIVER & INTRAHEPATIC BILE DUCTS (C22) | 1 | - | - | - | 1 |
| OF PANCREAS (C25) | 3 | - | 1 | 1 | 1 |
| OF LARYNX (C32) | - | - | - | - | - |
| OF TRACHEA, BRONCHUS & LUNG (C33-C34) | 15 | 9 | 3 | 2 | 1 |
| OF SKIN (C43) | - | - | - | - | - |
| OF BREAST (C50) | 8 | - | 5 | - | 3 |
| OF CERVIX UTERI (C53) | 1 | - | - | - | 1 |
| OF CORPUS UTERI & UTERUS, PART UNSPECIFIED (C54-C55) | 1 | - | - | - | 1 |
| OF OVARY (C56) | 4 | - | 2 | - | 2 |
| OF PROSTATE (C61) | 3 | 3 | - | - | - |
| OF KIDNEY & RENAL PELVIS (C64-C65) | - | - | - | - | - |
| OF BLADDER (C67) | 1 | 1 | - | - | - |
| OF MENINGS,BRAIN & OTHER PARTS OF CENTRAL NERVOUS SYS (C70-C72) | - | - | - | - | - |
| OF LYMPHOID, HEMATOPOIETIC & RELATED TISSUE (C81-C96) | 6 | 4 | 1 | 1 | - |
| HODGKIN'S DISEASE (C81) | 1 | 1 | - | - | - |
| NON-HODGKIN'S LYMPHOMA (C82-C85) | 2 | 1 | 1 | - | - |
| LEUKEMIA (C91-C95) | 2 | 1 | - | 1 | - |
| MULTIPLE MYELOMA & IMMUNOPROLIFERATIVE NEOPLASMS (C88,C90) | 1 | 1 | - | - | - |
| OTHER & UNSPECIFIED MALIGNANT NEOPLASMS OF LYMPHOID,HEMATOPOIETIC (C96) | - | - | - | - | - |
| ALL OTHER UNSPECIFIED MALIGNANT NEOPLASMS (RESIDUAL) ** | 7 | 5 | 1 | 1 | - |
| IN SITU,BENIGN NEOPLASMS & NEOPLASMS OF UNKNOWN BEHAVIOR (D00-D48) | 3 | 2 | 1 | - | - |
| ANEMIAS (D50-D64) | - | - | - | - | - |
| DIABETES MELLITUS (E10-E14) | 3 | - | 1 | - | 2 |
| NUTRITIONAL DEFICIENCIES (E40-E64) | - | - | - | - | - |
| MALNUTRITION (E40-E46) | - | - | - | - | - |
| OTHER NUTRITIONAL DEFICIENCIES (E50-E64) | - | - | - | - | - |
| MENINGITIS (G00-G03) | - | - | - | - | - |
| PARKINSON'S DISEASE (G20-G21) | - | - | - | - | - |
| ALZHEIMER'S DISEASE (G30) | 6 | 1 | 2 | - | 3 |
| MAJOR CARDIOVASCULAR DISEASE (I00-I78) | 81 | 26 | 23 | 16 | 16 |
| DISEASE OF HEART (I00-I09,I11,I13,I20-I51) | 61 | 21 | 15 | 13 | 12 |
| ACUTE RHEUMATIC FEVER & CHRONIC RHEUMATIC HEART DISEASE (I00-I09) | - | - | - | - | - |
| HYPERTENSIVE HEART DISEASE (I11) | 7 | 3 | 2 | 1 | 1 |
| HYPERTENSIVE HEART AND RENAL DISEASE (I13) | - | - | - | - | - |
| ISCHEMIC HEART DISEASE (I20-I25) | 39 | 15 | 10 | 6 | 8 |
| ACUTE MYOCARDIAL INFARCTION (I21-I22) | 22 | 10 | 3 | 4 | 5 |
| OTHER ACUTE HEART DISEASE (I24) | - | - | - | - | - |
| OTHER FORMS OF CHRONIC ISCHEMIC HEART DISEASE (I20,I25) | 17 | 5 | 7 | 2 | 3 |
| ATHEROSCLEROSIS CARDIOVASCULAR DISEASE (I25.0) | 7 | 1 | 4 | - | 2 |
| ALL OTHER FORMS OF CHRONIC ISCHEMIC HEART DISEASE (I20,I25.1-I25.9) | 10 | 4 | 3 | 2 | 1 |
| OTHER HEART DISEASE (I26-I51) | 15 | 3 | 3 | 6 | 3 |
| ACUTE & SUBACUTE ENDOCARDITIS (I33) | - | - | - | - | - |
| DISEASE OF PERICARDIUM & ACUTE MYOCARDITIS (I30-I31,I40) | - | - | - | - | - |
| HEART FAILURE (I50) | 4 | 1 | 1 | 1 | 1 |
| ALL OTHER FORMS OF HEART DISEASE (I26-I28,I34-I38,I42-I49,I51) | 11 | 2 | 2 | 5 | 2 |

Table G-21A.
Deaths from Selected Causes by Race and Gender: South Carolina, 2005
(Residence Data)
Edgefield

| Cause of Death | Total | White | | Black & Other | |
|--|-------|-------|--------|---------------|--------|
| | | Male | Female | Male | Female |
| ESSENTIAL HYPERTENTION & HYPERTENSIVE RENAL DISEASE (I10,I12) | 8 | 1 | - | 3 | 4 |
| CEREBROVASCULAR DISEASE (I60-I69) | 8 | 2 | 6 | - | - |
| ATHEROSCLEROSIS (I70) | 2 | - | 2 | - | - |
| OTHER DISEASE OF CIRCULATORY SYSTEM (I71-I78) | 1 | 1 | - | - | - |
| AORTIC ANEURYSM & DISSECTION (I71) | - | - | - | - | - |
| OTHER DISEASE OF ARTEIRIS, ARTERIOLES & CAPILLARIES (I72-I78) | 1 | 1 | - | - | - |
| OTHER DISORDER OF CIRCULATORY SYSTEM (I80-I99) | - | - | - | - | - |
| INFLUENZA & PNEUMONIA (J10-J18) | 5 | 1 | 2 | - | 2 |
| INFLUENZA (J10-J11) | - | - | - | - | - |
| PNEUMONIA (J12-J18) | 5 | 1 | 2 | - | 2 |
| OTHER ACUTE LOWER RESPIRATORY INFECTIONS (J20-J22) | - | - | - | - | - |
| ACUTE BRONCHITIS & BRONCHIOLITIS (J20-J21) | - | - | - | - | - |
| UNSPECIFIED ACUTE LOWER RESPIRATORY INFECTION (J22) | - | - | - | - | - |
| CHRONIC LOWER RESPIRATORY DISEASE (J40-J47) | 14 | 6 | 3 | 4 | 1 |
| BRONCHITIS, CHRONIC & UNSPECIFIED (J40-J42) | - | - | - | - | - |
| EMPHYSEMA (J43) | 2 | 1 | - | 1 | - |
| ASTHMA (J45-J46) | - | - | - | - | - |
| OTHER CHRONIC LOWER RESPIRATORY DISEASE (J44,J47) | 12 | 5 | 3 | 3 | 1 |
| PNEUMOCONIOSES & CHEMICAL EFFECTS (J60-J66,J68) | - | - | - | - | - |
| PNEUMONITIS DUE TO SOLID & LIQUIDS (J69) | 1 | - | - | 1 | - |
| OTHER DISEASE OF RESPIRATOY SYSTEM (J00-J06,J30-J39,J67,J70-J98) | 2 | 1 | 1 | - | - |
| PEPTIC ULCER (K25-K28) | 1 | - | 1 | - | - |
| DISEASE OF APPENDIX (K35-K38) | - | - | - | - | - |
| HERNIA (K40-K46) | - | - | - | - | - |
| CHRONIC LIVER DISEASE & CIRRHOSIS (K70,K73-K74) | 3 | 1 | - | 1 | 1 |
| ALCOHOLIC LIVER DISEASE (K70) | 2 | - | - | 1 | 1 |
| OTHER CHRONIC LIVER DISEASE & CIRRHOSIS (K73-K74) | 1 | 1 | - | - | - |
| CHOLELITHIASIS & OTHER DISORDERS OF GALLBLADDER (K80-K82) | - | - | - | - | - |
| NEPHRITIS,NEPHROTIC SYN & NEPHROSIS (N00-N07,N17-N19,N25-N27) | 6 | 1 | 1 | 2 | 2 |
| ACUTE & RAPIDLY PROGRESSIVE NEPHRITIC & NEPHROTIC SYNDROME (N00-N01,N04) | - | - | - | - | - |
| CHRONIC GLOMERULONEPHRITIS,NEPHRITIS & RENAL SCLEROSIS UNSPECIFIED ** | - | - | - | - | - |
| RENAL FAILURE (N17-N19) | 6 | 1 | 1 | 2 | 2 |
| OTHER DISORDERS OF KIDNEY (N25,N27) | - | - | - | - | - |
| INFECTIONS OF KIDNEYS (N10-N12,N136,N151) | - | - | - | - | - |
| HYPERPLASIA OF PROSTATE (N40) | - | - | - | - | - |
| INFLAMOTORY DISEASE OF FEMALE PELVIC ORGANS (N70-N76) | - | - | - | - | - |
| PREGNANCY, CHIRLDBIRTH & THE PUERPERIUM (O00-O99) | - | - | - | - | - |
| PREGNANCY WITH ABORTIVE OUTCOME (O00-O07) | - | - | - | - | - |
| OTHER COMPLICAITONS OF PREGNANCY,CHILDBIRTH & PUERPERIUM(O10-99) | - | - | - | - | - |
| CERTAIN CONDITIONS ORIGINATING IN THE PERINATAL PERIOD (P00-P96) | 1 | 1 | - | - | - |
| CONGENITAL MALFORM ,DEFORMATIONS & CHROMOSOMAL ABNORMAL (Q00-Q09) | - | - | - | - | - |
| SYMPTOMS, SIGNS & ABNORM CLINICAL & LAB FINDINGS,NOT CLASSIFIED (R0-99) | 2 | - | - | - | 2 |
| ALL OTHER DISEASE (RESIDUAL) ** | 10 | 1 | 5 | 2 | 2 |
| ACCIDENT (V01-X59,Y85-Y86) | 9 | 4 | 4 | 1 | - |
| TRANSPORT ACCIDENTS (V01-V99,Y85) | 4 | 1 | 2 | 1 | - |
| MOTOR VEHICLE ACCIDENT* | 3 | - | 2 | 1 | - |
| OTHER & TRANSPORT ACCIDENT* | 1 | 1 | - | - | - |
| WATER,AIR & SPACE, UNSPECIFIED TRANSPORT ACCIDENTS (V90-V99,Y85) | - | - | - | - | - |
| NONTRANSPORT ACCIDENTS (W00-X59,Y86) | 5 | 3 | 2 | - | - |
| ACCIDENTAL FALLS (W00-W19) | 1 | 1 | - | - | - |
| ACCIDENTAL DISEASECHARGE OF FIREARMS (W32-W34) | - | - | - | - | - |
| ACCIDENTAL DROWNING & SUBMERSION (W65-W74) | - | - | - | - | - |
| ACCIDENTAL EXPOSURE OT SMOKE, FIRE & FLAMES (X00-X09) | - | - | - | - | - |
| ACCIDENTAL POISONING & EXPOSURE TO NOXIOUS SUBSTANCES (X40-X49) | 3 | 1 | 2 | - | - |
| OTHER & UNSPECIFIED NONTRANSPORT ACCIDENTS & THEIR SEQUELAE ** | 1 | 1 | - | - | - |
| INTENTIONAL SELF-HARM (SUICIDE) (X60-X84,Y87.0) | 1 | 1 | - | - | - |
| INTENTIONAL SELF-HARM BY DISEASECHARGE OF FIREARM (X72-X74) | 1 | 1 | - | - | - |
| INTENTIONAL SELF-HARM BY OTHER UNSPECIFIED MEANS (X60-X71,X75-X84,Y87.0) | - | - | - | - | - |
| ASSAULT (HOMICIDE) (X85-Y09,Y87.1) | 1 | 1 | - | - | - |
| ASSAULT BY DISCHARGE OF FIREARM (X93-X95) | 1 | 1 | - | - | - |
| ASSAULT BY OTHER UNSPECIFIED MEANS (X85-X92,X96-Y09,Y87.1) | - | - | - | - | - |
| LEGAL INTERVENTION (Y35,Y89.0) | - | - | - | - | - |
| EVENTS OF UNDETERMINED INTENT (Y10-Y34,Y87.2,Y89.9) | - | - | - | - | - |
| DISCHARGE OF FIREARM, UNDETERMINED INTENT (Y22-Y24) | - | - | - | - | - |
| OTHER & UNSPECIFIED EVENTS OF UNDETERMINED INTENT ** | - | - | - | - | - |
| OPERATION OF WAR & THEIR SEQUELAE (Y36,Y89.1) | - | - | - | - | - |
| COMPLICATION OF MEDICAL & SURGICAL CARE (Y40-Y84,Y88) | - | - | - | - | - |

** See APPENDIX for ICD-10 codes

Table G-21A.
Deaths from Selected Causes by Race and Gender: South Carolina, 2005
(Residence Data)
Fairfield

| Cause of Death | Total | White | | Black & Other | |
|---|-------|-------|--------|---------------|--------|
| | | Male | Female | Male | Female |
| ALL CAUSES | 281 | 67 | 73 | 82 | 59 |
| SALMONELLE INFECTIONS (A01-A02) | - | - | - | - | - |
| SHIGELLOSIS & AMEBIASIS (A03,A06) | - | - | - | - | - |
| CERTAIN OTHER INTESTINAL INFECTIONS (A04,A07-A09) | - | - | - | - | - |
| TUBERCULOSIS (A16-A19) | - | - | - | - | - |
| RESPIRATORY TUBERCULOSIS (A16) | - | - | - | - | - |
| OTHER TUBERCULOSIS (A17-A19) | - | - | - | - | - |
| WHOOPING COUGH (A37) | - | - | - | - | - |
| SCARLET FEVER AND ERYSIPELAS (A38, A46) | - | - | - | - | - |
| MENINGOCOCCAL INFECTION (A39) | - | - | - | - | - |
| SEPTICEMIA (A40-A41) | 4 | 2 | - | 1 | 1 |
| SYPHILIS (A50-A53) | - | - | - | - | - |
| ACUTE POLIOMELITIS (A80) | - | - | - | - | - |
| ARTHROPHOD-BORNE VIRAL ENCEPHALITIS (A83-A84, A85.2) | - | - | - | - | - |
| MEASLES (B05) | - | - | - | - | - |
| VIRAL HEPATITIS (B15-B19) | 1 | 1 | - | - | - |
| HUMAN IMMUNODEFICIENCY VIRUS (HIV) DISEASE (B20-B24) | 1 | - | - | 1 | - |
| MALARIA (B50-B54) | - | - | - | - | - |
| OTHER & UNSPECIFIED INFECTIOUS & PARASITIC DISEASE & THEIR SEQUELAE ** | - | - | - | - | - |
| MALIGNANT NEOPLASMS (C00-C97) | 58 | 24 | 11 | 14 | 9 |
| OF LIP,ORAL CAVITY & PHARYNX (C00-C14) | 4 | 1 | - | 3 | - |
| OF ESOPHAGUS (C15) | 1 | 1 | - | - | - |
| OF STOMACH (C16) | 1 | 1 | - | - | - |
| OF COLON,RECTUM & ANUS (C18-C21) | 9 | 5 | - | 3 | 1 |
| OF LIVER & INTRAHEPATIC BILE DUCTS (C22) | 2 | 1 | 1 | - | - |
| OF PANCREAS (C25) | - | - | - | - | - |
| OF LARYNX (C32) | - | - | - | - | - |
| OF TRACHEA, BRONCHUS & LUNG (C33-C34) | 20 | 7 | 8 | 3 | 2 |
| OF SKIN (C43) | - | - | - | - | - |
| OF BREAST (C50) | 2 | - | - | - | 2 |
| OF CERVIX UTERI (C53) | - | - | - | - | - |
| OF CORPUS UTERI & UTERUS, PART UNSPECIFIED (C54-C55) | 2 | - | 1 | - | 1 |
| OF OVARY (C56) | 2 | - | - | - | 2 |
| OF PROSTATE (C61) | 4 | 2 | - | 2 | - |
| OF KIDNEY & RENAL PELVIS (C64-C65) | 1 | - | 1 | - | - |
| OF BLADDER (C67) | 2 | - | - | 2 | - |
| OF MENINGS,BRAIN & OTHER PARTS OF CENTRAL NERVOUS SYS (C70-C72) | - | - | - | - | - |
| OF LYMPHOID, HEMATOPOIETIC & RELATED TISSUE (C81-C96) | 2 | 1 | - | - | 1 |
| HODGKIN'S DISEASE (C81) | - | - | - | - | - |
| NON-HODGKIN'S LYMPHOMA (C82-C85) | 1 | 1 | - | - | - |
| LEUKEMIA (C91-C95) | 1 | - | - | - | 1 |
| MULTIPLE MYELOMA & IMMUNOPROLIFERATIVE NEOPLASMS (C88,C90) | - | - | - | - | - |
| OTHER & UNSPECIFIED MALIGNANT NEOPLASMS OF LYMPHOID,HEMATOPOIETIC (C96) | - | - | - | - | - |
| ALL OTHER UNSPECIFIED MALIGNANT NEOPLASMS (RESIDUAL) ** | 6 | 5 | - | 1 | - |
| IN SITU,BENIGN NEOPLASMS & NEOPLASMS OF UNKNOWN BEHAVIOR (D00-D48) | - | - | - | - | - |
| ANEMIAS (D50-D64) | - | - | - | - | - |
| DIABETES MELLITUS (E10-E14) | 6 | - | 3 | 2 | 1 |
| NUTRITIONAL DEFICIENCIES (E40-E64) | 2 | - | - | - | 2 |
| MALNUTRITION (E40-E46) | 2 | - | - | - | 2 |
| OTHER NUTRITIONAL DEFICIENCIES (E50-E64) | - | - | - | - | - |
| MENINGITIS (G00-G03) | - | - | - | - | - |
| PARKINSON'S DISEASE (G20-G21) | 1 | 1 | - | - | - |
| ALZHEIMER'S DISEASE (G30) | 16 | 2 | 12 | 1 | 1 |
| MAJOR CARDIOVASCULAR DISEASE (I00-I78) | 87 | 15 | 18 | 28 | 26 |
| DISEASE OF HEART (I00-I09,I11,I13,I20-I51) | 70 | 14 | 16 | 20 | 20 |
| ACUTE RHEUMATIC FEVER & CHRONIC RHEUMATIC HEART DISEASE (I00-I09) | - | - | - | - | - |
| HYPERTENSIVE HEART DISEASE (I11) | 1 | - | - | - | 1 |
| HYPERTENSIVE HEART AND RENAL DISEASE (I13) | - | - | - | - | - |
| ISCHEMIC HEART DISEASE (I20-I25) | 54 | 11 | 13 | 16 | 14 |
| ACUTE MYOCARDIAL INFARCTION (I21-I22) | 37 | 8 | 8 | 13 | 8 |
| OTHER ACUTE HEART DISEASE (I24) | 2 | - | - | 1 | 1 |
| OTHER FORMS OF CHRONIC ISCHEMIC HEART DISEASE (I20,I25) | 15 | 3 | 5 | 2 | 5 |
| ATHEROSCLEROSIS CARDIOVASCULAR DISEASE (I25.0) | 4 | 1 | 1 | 1 | 1 |
| ALL OTHER FORMS OF CHRONIC ISCHEMIC HEART DISEASE (I20,I25.1-I25.9) | 11 | 2 | 4 | 1 | 4 |
| OTHER HEART DISEASE (I26-I51) | 15 | 3 | 3 | 4 | 5 |
| ACUTE & SUBACUTE ENDOCARDITIS (I33) | - | - | - | - | - |
| DISEASE OF PERICARDIUM & ACUTE MYOCARDITIS (I30-I31,I40) | - | - | - | - | - |
| HEART FAILURE (I50) | 6 | 1 | 1 | 1 | 3 |
| ALL OTHER FORMS OF HEART DISEASE (I26-I28,I34-I38,I42-I49,I51) | 9 | 2 | 2 | 3 | 2 |

Table G-21A.
Deaths from Selected Causes by Race and Gender: South Carolina, 2005
(Residence Data)
Fairfield

| Cause of Death | Total | White | | Black & Other | |
|--|-------|-------|--------|---------------|--------|
| | | Male | Female | Male | Female |
| ESSENTIAL HYPERTENTION & HYPERTENSIVE RENAL DISEASE (I10,I12) | 3 | - | 1 | 2 | - |
| CEREBROVASCULAR DISEASE (I60-I69) | 14 | 1 | 1 | 6 | 6 |
| ATHEROSCLEROSIS (I70) | - | - | - | - | - |
| OTHER DISEASE OF CIRCULATORY SYSTEM (I71-I78) | - | - | - | - | - |
| AORTIC ANEURYSM & DISSECTION (I71) | - | - | - | - | - |
| OTHER DISEASE OF ARTEIRIS, ARTERIOLES & CAPILLARIES (I72-I78) | - | - | - | - | - |
| OTHER DISORDER OF CIRCULATORY SYSTEM (I80-I99) | 2 | - | - | 2 | - |
| INFLUENZA & PNEUMONIA (J10-J18) | 6 | 1 | 2 | 2 | 1 |
| INFLUENZA (J10-J11) | - | - | - | - | - |
| PNEUMONIA (J12-J18) | 6 | 1 | 2 | 2 | 1 |
| OTHER ACUTE LOWER RESPIRATORY INFECTIONS (J20-J22) | - | - | - | - | - |
| ACUTE BRONCHITIS & BRONCHIOLITIS (J20-J21) | - | - | - | - | - |
| UNSPECIFIED ACUTE LOWER RESPIRATORY INFECTION (J22) | - | - | - | - | - |
| CHRONIC LOWER RESPIRATORY DISEASE (J40-J47) | 18 | 4 | 5 | 6 | 3 |
| BRONCHITIS, CHRONIC & UNSPECIFIED (J40-J42) | - | - | - | - | - |
| EMPHYSEMA (J43) | - | - | - | - | - |
| ASTHMA (J45-J46) | - | - | - | - | - |
| OTHER CHRONIC LOWER RESPIRATORY DISEASE (J44,J47) | 18 | 4 | 5 | 6 | 3 |
| PNEUMOCONIOSES & CHEMICAL EFFECTS (J60-J66,J68) | - | - | - | - | - |
| PNEUMONITIS DUE TO SOLID & LIQUIDS (J69) | 5 | 2 | 1 | - | 2 |
| OTHER DISEASE OF RESPIRATOY SYSTEM (J00-J06,J30-J39,J67,J70-J98) | 3 | - | 2 | 1 | - |
| PEPTIC ULCER (K25-K28) | - | - | - | - | - |
| DISEASE OF APPENDIX (K35-K38) | - | - | - | - | - |
| HERNIA (K40-K46) | 1 | - | - | 1 | - |
| CHRONIC LIVER DISEASE & CIRRHOSIS (K70,K73-K74) | 4 | 2 | 2 | - | - |
| ALCOHOLIC LIVER DISEASE (K70) | 2 | 1 | 1 | - | - |
| OTHER CHRONIC LIVER DISEASE & CIRRHOSIS (K73-K74) | 2 | 1 | 1 | - | - |
| CHOLELITHIASIS & OTHER DISORDERS OF GALLBLADDER (K80-K82) | - | - | - | - | - |
| NEPHRITIS,NEPHROTIC SYN & NEPHROSIS (N00-N07,N17-N19,N25-N27) | 4 | - | - | - | 4 |
| ACUTE & RAPIDLY PROGRESSIVE NEPHRITIC & NEPHROTIC SYNDROME (N00-N01,N04) | - | - | - | - | - |
| CHRONIC GLOMERULONEPHRITIS,NEPHRITIS & RENAL SCLEROSIS UNSPECIFIED ** | - | - | - | - | - |
| RENAL FAILURE (N17-N19) | 4 | - | - | - | 4 |
| OTHER DISORDERS OF KIDNEY (N25,N27) | - | - | - | - | - |
| INFECTIONS OF KIDNEYS (N10-N12,N136,N151) | 1 | - | 1 | - | - |
| HYPERPLASIA OF PROSTATE (N40) | - | - | - | - | - |
| INFLAMOTORY DISEASE OF FEMALE PELVIC ORGANS (N70-N76) | - | - | - | - | - |
| PREGNANCY, CHIRLDBIRTH & THE PUERPERIUM (O00-O99) | - | - | - | - | - |
| PREGNANCY WITH ABORTIVE OUTCOME (O00-O07) | - | - | - | - | - |
| OTHER COMPLICAITONS OF PREGNANCY,CHILDBIRTH & PUERPERIUM(O10-099) | - | - | - | - | - |
| CERTAIN CONDITIONS ORIGINATING IN THE PERINATAL PERIOD (P00-P96) | - | - | - | - | - |
| CONGENITAL MALFORM ,DEFORMATIONS & CHROMOSOMAL ABNORMAL (Q00-Q09) | 2 | - | - | 1 | 1 |
| SYMPTOMS, SIGNS & ABNORM CLINICAL & LAB FINDINGS,NOT CLASSIFIED (R0-99) | - | - | - | - | - |
| ALL OTHER DISEASE (RESIDUAL) ** | 31 | 6 | 12 | 8 | 5 |
| ACCIDENT (V01-X59,Y85-Y86) | 23 | 6 | 4 | 10 | 3 |
| TRANSPORT ACCIDENTS (V01-V99,Y85) | 19 | 5 | 3 | 8 | 3 |
| MOTOR VEHICLE ACCIDENT* | 18 | 5 | 3 | 7 | 3 |
| OTHER & TRANSPORT ACCIDENT* | 1 | - | - | 1 | - |
| WATER,AIR & SPACE, UNSPECIFIED TRANSPORT ACCIDENTS (V90-V99,Y85) | - | - | - | - | - |
| NONTRANSPORT ACCIDENTS (W00-X59,Y86) | 4 | 1 | 1 | 2 | - |
| ACCIDENTAL FALLS (W00-W19) | 1 | - | - | 1 | - |
| ACCIDENTAL DISEASECHARGE OF FIREARMS (W32-W34) | 1 | 1 | - | - | - |
| ACCIDENTAL DROWNING & SUBMERSION (W65-W74) | - | - | - | - | - |
| ACCIDENTAL EXPOSURE OT SMOKE, FIRE & FLAMES (X00-X09) | - | - | - | - | - |
| ACCIDENTAL POISONING & EXPOSURE TO NOXIOUS SUBSTANCES (X40-X49) | - | - | - | - | - |
| OTHER & UNSPECIFIED NONTRANSPORT ACCIDENTS & THEIR SEQUELAE ** | 2 | - | 1 | 1 | - |
| INTENTIONAL SELF-HARM (SUICIDE) (X60-X84,Y87.0) | 1 | 1 | - | - | - |
| INTENTIONAL SELF-HARM BY DISEASECHARGE OF FIREARM (X72-X74) | 1 | 1 | - | - | - |
| INTENTIONAL SELF-HARM BY OTHER UNSPECIFIED MEANS (X60-X71,X75-X84,Y87.0) | - | - | - | - | - |
| ASSAULT (HOMICIDE) (X85-Y09,Y87.1) | 4 | - | - | 4 | - |
| ASSAULT BY DISCHARGE OF FIREARM (X93-X95) | 4 | - | - | 4 | - |
| ASSAULT BY OTHER UNSPECIFIED MEANS (X85-X92,X96-Y09,Y87.1) | - | - | - | - | - |
| LEGAL INTERVENTION (Y35,Y89.0) | - | - | - | - | - |
| EVENTS OF UNDETERMINED INTENT (Y10-Y34,Y87.2,Y89.9) | - | - | - | - | - |
| DISCHARGE OF FIREARM, UNDETERMINED INTENT (Y22-Y24) | - | - | - | - | - |
| OTHER & UNSPECIFIED EVENTS OF UNDETERMINED INTENT ** | - | - | - | - | - |
| OPERATION OF WAR & THEIR SEQUELAE (Y36,Y89.1) | - | - | - | - | - |
| COMPLICATION OF MEDICAL & SURGICAL CARE (Y40-Y84,Y88) | - | - | - | - | - |

** See APPENDIX for ICD-10 codes

Table G-21A.
Deaths from Selected Causes by Race and Gender: South Carolina, 2005
(Residence Data)
Florence

| Cause of Death | Total | White | | Black & Other | |
|---|---------|-------|--------|---------------|--------|
| | | Male | Female | Male | Female |
| ALL CAUSES | 1,353 * | 409 | 431 | 259 | 253 |
| SALMONELLE INFECTIONS (A01-A02) | - | - | - | - | - |
| SHIGELLOSIS & AMEBIASIS (A03,A06) | - | - | - | - | - |
| CERTAIN OTHER INTESTINAL INFECTIONS (A04,A07-A09) | - | - | - | - | - |
| TUBERCULOSIS (A16-A19) | 1 | 1 | - | - | - |
| RESPIRATORY TUBERCULOSIS (A16) | 1 | 1 | - | - | - |
| OTHER TUBERCULOSIS (A17-A19) | - | - | - | - | - |
| WHOOPING COUGH (A37) | - | - | - | - | - |
| SCARLET FEVER AND ERYSIPELAS (A38, A46) | - | - | - | - | - |
| MENINGOCOCCAL INFECTION (A39) | 1 * | - | - | - | - |
| SEPTICEMIA (A40-A41) | 25 | 4 | 8 | 8 | 5 |
| SYPHILIS (A50-A53) | - | - | - | - | - |
| ACUTE POLIOMELITIS (A80) | - | - | - | - | - |
| ARTHROPHOD-BORNE VIRAL ENCEPHALITIS (A83-A84, A85.2) | - | - | - | - | - |
| MEASLES (B05) | - | - | - | - | - |
| VIRAL HEPATITIS (B15-B19) | 2 | 1 | 1 | - | - |
| HUMAN IMMUNODEFICIENCY VIRUS (HIV) DISEASE (B20-B24) | 19 | 2 | 1 | 10 | 6 |
| MALARIA (B50-B54) | - | - | - | - | - |
| OTHER & UNSPECIFIED INFECTIOUS & PARASITIC DISEASE & THEIR SEQUELAE ** | 4 | 2 | - | 1 | 1 |
| MALIGNANT NEOPLASMS (C00-C97) | 286 | 95 | 85 | 58 | 48 |
| OF LIP,ORAL CAVITY & PHARYNX (C00-C14) | 4 | 2 | 1 | - | 1 |
| OF ESOPHAGUS (C15) | 11 | 3 | 1 | 7 | - |
| OF STOMACH (C16) | 4 | 1 | 1 | - | 2 |
| OF COLON,RECTUM & ANUS (C18-C21) | 30 | 9 | 7 | 6 | 8 |
| OF LIVER & INTRAHEPATIC BILE DUCTS (C22) | 4 | 3 | 1 | - | - |
| OF PANCREAS (C25) | 13 | 4 | 1 | 6 | 2 |
| OF LARYNX (C32) | 2 | 1 | 1 | - | - |
| OF TRACHEA, BRONCHUS & LUNG (C33-C34) | 90 | 41 | 26 | 18 | 5 |
| OF SKIN (C43) | 3 | 2 | 1 | - | - |
| OF BREAST (C50) | 22 | - | 14 | - | 8 |
| OF CERVIX UTERI (C53) | 3 | - | 1 | - | 2 |
| OF CORPUS UTERI & UTERUS, PART UNSPECIFIED (C54-C55) | 4 | - | 1 | - | 3 |
| OF OVARY (C56) | 7 | - | 6 | - | 1 |
| OF PROSTATE (C61) | 10 | 5 | - | 5 | - |
| OF KIDNEY & RENAL PELVIS (C64-C65) | 6 | 2 | 2 | 2 | - |
| OF BLADDER (C67) | 7 | 4 | 1 | - | 2 |
| OF MENINGS,BRAIN & OTHER PARTS OF CENTRAL NERVOUS SYS (C70-C72) | 7 | - | 5 | 1 | 1 |
| OF LYMPHOID, HEMATOPOIETIC & RELATED TISSUE (C81-C96) | 30 | 9 | 4 | 9 | 8 |
| HODGKIN'S DISEASE (C81) | - | - | - | - | - |
| NON-HODGKIN'S LYMPHOMA (C82-C85) | 9 | 2 | 1 | 3 | 3 |
| LEUKEMIA (C91-C95) | 11 | 5 | 1 | 4 | 1 |
| MULTIPLE MYELOMA & IMMUNOPROLIFERATIVE NEOPLASMS (C88,C90) | 10 | 2 | 2 | 2 | 4 |
| OTHER & UNSPECIFIED MALIGNANT NEOPLASMS OF LYMPHOID,HEMATOPOIETIC (C96) | - | - | - | - | - |
| ALL OTHER UNSPECIFIED MALIGNANT NEOPLASMS (RESIDUAL) ** | 29 | 9 | 11 | 4 | 5 |
| IN SITU,BENIGN NEOPLASMS & NEOPLASMS OF UNKNOWN BEHAVIOR (D00-D48) | 6 | - | 2 | 1 | 3 |
| ANEMIAS (D50-D64) | 2 | - | - | - | 2 |
| DIABETES MELLITUS (E10-E14) | 50 | 14 | 12 | 7 | 17 |
| NUTRITIONAL DEFICIENCIES (E40-E64) | 3 | 1 | - | - | 2 |
| MALNUTRITION (E40-E46) | 3 | 1 | - | - | 2 |
| OTHER NUTRITIONAL DEFICIENCIES (E50-E64) | - | - | - | - | - |
| MENINGITIS (G00-G03) | - | - | - | - | - |
| PARKINSON'S DISEASE (G20-G21) | 9 | 2 | 5 | 1 | 1 |
| ALZHEIMER'S DISEASE (G30) | 46 | 4 | 33 | 2 | 7 |
| MAJOR CARDIOVASCULAR DISEASE (I00-I78) | 509 | 170 | 151 | 92 | 96 |
| DISEASE OF HEART (I00-I09,I11,I13,I20-I51) | 392 | 139 | 117 | 67 | 69 |
| ACUTE RHEUMATIC FEVER & CHRONIC RHEUMATIC HEART DISEASE (I00-I09) | 1 | - | 1 | - | - |
| HYPERTENSIVE HEART DISEASE (I11) | 8 | 4 | 1 | 2 | 1 |
| HYPERTENSIVE HEART AND RENAL DISEASE (I13) | 1 | - | 1 | - | - |
| ISCHEMIC HEART DISEASE (I20-I25) | 239 | 91 | 67 | 38 | 43 |
| ACUTE MYOCARDIAL INFARCTION (I21-I22) | 114 | 46 | 23 | 22 | 23 |
| OTHER ACUTE HEART DISEASE (I24) | 1 | - | 1 | - | - |
| OTHER FORMS OF CHRONIC ISCHEMIC HEART DISEASE (I20,I25) | 124 | 45 | 43 | 16 | 20 |
| ATHEROSCLEROSIS CARDIOVASCULAR DISEASE (I25.0) | 33 | 9 | 15 | 3 | 6 |
| ALL OTHER FORMS OF CHRONIC ISCHEMIC HEART DISEASE (I20,I25.1-I25.9) | 91 | 36 | 28 | 13 | 14 |
| OTHER HEART DISEASE (I26-I51) | 143 | 44 | 47 | 27 | 25 |
| ACUTE & SUBACUTE ENDOCARDITIS (I33) | - | - | - | - | - |
| DISEASE OF PERICARDIUM & ACUTE MYOCARDITIS (I30-I31,I40) | - | - | - | - | - |
| HEART FAILURE (I50) | 58 | 15 | 23 | 10 | 10 |
| ALL OTHER FORMS OF HEART DISEASE (I26-I28,I34-I38,I42-I49,I51) | 85 | 29 | 24 | 17 | 15 |

Table G-21A.
Deaths from Selected Causes by Race and Gender: South Carolina, 2005
(Residence Data)
Florence

| Cause of Death | Total | White | | Black & Other | |
|--|-------|-------|--------|---------------|--------|
| | | Male | Female | Male | Female |
| ESSENTIAL HYPERTENTION & HYPERTENSIVE RENAL DISEASE (I10,I12) | 9 | 1 | 4 | 3 | 1 |
| CEREBROVASCULAR DISEASE (I60-I69) | 94 | 25 | 25 | 21 | 23 |
| ATHEROSCLEROSIS (I70) | 2 | 2 | - | - | - |
| OTHER DISEASE OF CIRCULATORY SYSTEM (I71-I78) | 12 | 3 | 5 | 1 | 3 |
| AORTIC ANEURYSM & DISSECTION (I71) | 5 | 2 | 2 | - | 1 |
| OTHER DISEASE OF ARTEIRIS, ARTERIOLES & CAPILLARIES (I72-I78) | 7 | 1 | 3 | 1 | 2 |
| OTHER DISORDER OF CIRCULATORY SYSTEM (I80-I99) | 2 | 1 | 1 | - | - |
| INFLUENZA & PNEUMONIA (J10-J18) | 23 | 5 | 10 | 3 | 5 |
| INFLUENZA (J10-J11) | 1 | - | - | 1 | - |
| PNEUMONIA (J12-J18) | 22 | 5 | 10 | 2 | 5 |
| OTHER ACUTE LOWER RESPIRATORY INFECTIONS (J20-J22) | - | - | - | - | - |
| ACUTE BRONCHITIS & BRONCHIOLITIS (J20-J21) | - | - | - | - | - |
| UNSPECIFIED ACUTE LOWER RESPIRATORY INFECTION (J22) | - | - | - | - | - |
| CHRONIC LOWER RESPIRATORY DISEASE (J40-J47) | 64 | 25 | 28 | 9 | 2 |
| BRONCHITIS, CHRONIC & UNSPECIFIED (J40-J42) | 2 | - | 2 | - | - |
| EMPHYSEMA (J43) | 7 | 4 | 2 | 1 | - |
| ASTHMA (J45-J46) | 1 | - | 1 | - | - |
| OTHER CHRONIC LOWER RESPIRATORY DISEASE (J44,J47) | 54 | 21 | 23 | 8 | 2 |
| PNEUMOCONIOSES & CHEMICAL EFFECTS (J60-J66,J68) | - | - | - | - | - |
| PNEUMONITIS DUE TO SOLID & LIQUIDS (J69) | 11 | 4 | 3 | 2 | 2 |
| OTHER DISEASE OF RESPIRATORY SYSTEM (J00-J06,J30-J39,J67,J70-J98) | 21 | 7 | 9 | 2 | 3 |
| PEPTIC ULCER (K25-K28) | - | - | - | - | - |
| DISEASE OF APPENDIX (K35-K38) | - | - | - | - | - |
| HERNIA (K40-K46) | 1 | - | - | - | 1 |
| CHRONIC LIVER DISEASE & CIRRHOSIS (K70,K73-K74) | 14 | 3 | 5 | 3 | 3 |
| ALCOHOLIC LIVER DISEASE (K70) | 5 | 1 | - | 3 | 1 |
| OTHER CHRONIC LIVER DISEASE & CIRRHOSIS (K73-K74) | 9 | 2 | 5 | - | 2 |
| CHOLELITHIASIS & OTHER DISORDERS OF GALLBLADDER (K80-K82) | - | - | - | - | - |
| NEPHRITIS,NEPHROTIC SYN & NEPHROSIS (N00-N07,N17-N19,N25-N27) | 19 | 4 | 3 | 4 | 8 |
| ACUTE & RAPIDLY PROGRESSIVE NEPHRITIC & NEPHROTIC SYNDROME (N00-N01,N04) | - | - | - | - | - |
| CHRONIC GLOMERULONEPHRITIS,NEPHRITIS & RENAL SCLEROSIS UNSPECIFIED ** | - | - | - | - | - |
| RENAL FAILURE (N17-N19) | 19 | 4 | 3 | 4 | 8 |
| OTHER DISORDERS OF KIDNEY (N25,N27) | - | - | - | - | - |
| INFECTIONS OF KIDNEYS (N10-N12,N136,N151) | 1 | - | 1 | - | - |
| HYPERPLASIA OF PROSTATE (N40) | - | - | - | - | - |
| INFLAMOTORY DISEASE OF FEMALE PELVIC ORGANS (N70-N76) | - | - | - | - | - |
| PREGNANCY, CHIRLDBIRTH & THE PUERPERIUM (O00-O99) | - | - | - | - | - |
| PREGNANCY WITH ABORTIVE OUTCOME (O00-O07) | - | - | - | - | - |
| OTHER COMPLICAITONS OF PREGNANCY,CHILDBIRTH & PUERPERIUM(O10-99) | - | - | - | - | - |
| CERTAIN CONDITIONS ORIGINATING IN THE PERINATAL PERIOD (P00-P96) | 13 | 2 | 1 | 8 | 2 |
| CONGENITAL MALFORM ,DEFORMATIONS & CHROMOSOMAL ABNORMAL (Q00-Q09) | 9 | - | 5 | 2 | 2 |
| SYMPTOMS, SIGNS & ABNORM CLINICAL & LAB FINDINGS,NOT CLASSIFIED (R0-99) | 25 | 5 | 8 | 8 | 4 |
| ALL OTHER DISEASE (RESIDUAL) ** | 119 | 25 | 47 | 19 | 28 |
| ACCIDENT (V01-X59,Y85-Y86) | 40 | 21 | 9 | 7 | 3 |
| TRANSPORT ACCIDENTS (V01-V99,Y85) | 23 | 12 | 5 | 5 | 1 |
| MOTOR VEHICLE ACCIDENT* | 21 | 10 | 5 | 5 | 1 |
| OTHER & TRANSPORT ACCIDENT* | 2 | 2 | - | - | - |
| WATER,AIR & SPACE, UNSPECIFIED TRANSPORT ACCIDENTS (V90-V99,Y85) | - | - | - | - | - |
| NONTRANSPORT ACCIDENTS (W00-X59,Y86) | 17 | 9 | 4 | 2 | 2 |
| ACCIDENTAL FALLS (W00-W19) | 4 | - | 2 | 1 | 1 |
| ACCIDENTAL DISEASECHARGE OF FIREARMS (W32-W34) | - | - | - | - | - |
| ACCIDENTAL DROWNING & SUBMERSION (W65-W74) | 1 | 1 | - | - | - |
| ACCIDENTAL EXPOSURE OT SMOKE, FIRE & FLAMES (X00-X09) | - | - | - | - | - |
| ACCIDENTAL POISONING & EXPOSURE TO NOXIOUS SUBSTANCES (X40-X49) | 3 | 3 | - | - | - |
| OTHER & UNSPECIFIED NONTRANSPORT ACCIDENTS & THEIR SEQUELAE ** | 9 | 5 | 2 | 1 | 1 |
| INTENTIONAL SELF-HARM (SUICIDE) (X60-X84,Y87.0) | 13 | 9 | 1 | 3 | - |
| INTENTIONAL SELF-HARM BY DISEASECHARGE OF FIREARM (X72-X74) | 9 | 8 | - | 1 | - |
| INTENTIONAL SELF-HARM BY OTHER UNSPECIFIED MEANS (X60-X71,X75-X84,Y87.0) | 4 | 1 | 1 | 2 | - |
| ASSAULT (HOMICIDE) (X85-Y09,Y87.1) | 13 | 2 | 1 | 8 | 2 |
| ASSAULT BY DISCHARGE OF FIREARM (X93-X95) | 8 | 1 | - | 6 | 1 |
| ASSAULT BY OTHER UNSPECIFIED MEANS (X85-X92,X96-Y09,Y87.1) | 5 | 1 | 1 | 2 | 1 |
| LEGAL INTERVENTION (Y35,Y89.0) | 1 | - | - | 1 | - |
| EVENTS OF UNDETERMINED INTENT (Y10-Y34,Y87.2,Y89.9) | 1 | - | 1 | - | - |
| DISCHARGE OF FIREARM, UNDETERMINED INTENT (Y22-Y24) | - | - | - | - | - |
| OTHER & UNSPECIFIED EVENTS OF UNDETERMINED INTENT ** | 1 | - | 1 | - | - |
| OPERATION OF WAR & THEIR SEQUELAE (Y36,Y89.1) | - | - | - | - | - |
| COMPLICATION OF MEDICAL & SURGICAL CARE (Y40-Y84,Y88) | - | - | - | - | - |

** See APPENDIX for ICD-10 codes

Table G-21A.
Deaths from Selected Causes by Race and Gender: South Carolina, 2005
(Residence Data)
Georgetown

| Cause of Death | Total | White | | Black & Other | |
|---|-------|-------|--------|---------------|--------|
| | | Male | Female | Male | Female |
| ALL CAUSES | 599 | 217 | 188 | 98 | 96 |
| SALMONELLE INFECTIONS (A01-A02) | - | - | - | - | - |
| SHIGELLOSIS & AMEBIASIS (A03,A06) | - | - | - | - | - |
| CERTAIN OTHER INTESTINAL INFECTIONS (A04,A07-A09) | - | - | - | - | - |
| TUBERCULOSIS (A16-A19) | - | - | - | - | - |
| RESPIRATORY TUBERCULOSIS (A16) | - | - | - | - | - |
| OTHER TUBERCULOSIS (A17-A19) | - | - | - | - | - |
| WHOOPING COUGH (A37) | - | - | - | - | - |
| SCARLET FEVER AND ERYSIPELAS (A38, A46) | - | - | - | - | - |
| MENINGOCOCCAL INFECTION (A39) | - | - | - | - | - |
| SEPTICEMIA (A40-A41) | 14 | 6 | 2 | 1 | 5 |
| SYPHILIS (A50-A53) | - | - | - | - | - |
| ACUTE POLIOMELITIS (A80) | - | - | - | - | - |
| ARTHROPHOD-BORNE VIRAL ENCEPHALITIS (A83-A84, A85.2) | - | - | - | - | - |
| MEASLES (B05) | - | - | - | - | - |
| VIRAL HEPATITIS (B15-B19) | 3 | 2 | 1 | - | - |
| HUMAN IMMUNODEFICIENCY VIRUS (HIV) DISEASE (B20-B24) | 3 | 1 | - | 1 | 1 |
| MALARIA (B50-B54) | - | - | - | - | - |
| OTHER & UNSPECIFIED INFECTIOUS & PARASITIC DISEASE & THEIR SEQUELAE ** | 1 | - | - | 1 | - |
| MALIGNANT NEOPLASMS (C00-C97) | 129 | 52 | 41 | 19 | 17 |
| OF LIP,ORAL CAVITY & PHARYNX (C00-C14) | 1 | - | - | 1 | - |
| OF ESOPHAGUS (C15) | 5 | 2 | 1 | 1 | 1 |
| OF STOMACH (C16) | - | - | - | - | - |
| OF COLON,RECTUM & ANUS (C18-C21) | 15 | 4 | 5 | 1 | 5 |
| OF LIVER & INTRAHEPATIC BILE DUCTS (C22) | 4 | 2 | - | 2 | - |
| OF PANCREAS (C25) | 2 | 1 | - | 1 | - |
| OF LARYNX (C32) | - | - | - | - | - |
| OF TRACHEA, BRONCHUS & LUNG (C33-C34) | 40 | 20 | 14 | 4 | 2 |
| OF SKIN (C43) | 2 | - | 2 | - | - |
| OF BREAST (C50) | 11 | - | 5 | - | 6 |
| OF CERVIX UTERI (C53) | 1 | - | - | - | 1 |
| OF CORPUS UTERI & UTERUS, PART UNSPECIFIED (C54-C55) | - | - | - | - | - |
| OF OVARY (C56) | 3 | - | 3 | - | - |
| OF PROSTATE (C61) | 5 | 3 | - | 2 | - |
| OF KIDNEY & RENAL PELVIS (C64-C65) | 6 | 3 | - | 2 | 1 |
| OF BLADDER (C67) | 5 | 2 | 2 | 1 | - |
| OF MENINGS,BRAIN & OTHER PARTS OF CENTRAL NERVOUS SYS (C70-C72) | 1 | - | 1 | - | - |
| OF LYMPHOID, HEMATOPOIETIC & RELATED TISSUE (C81-C96) | 11 | 6 | 4 | 1 | - |
| HODGKIN'S DISEASE (C81) | - | - | - | - | - |
| NON-HODGKIN'S LYMPHOMA (C82-C85) | 7 | 5 | 1 | 1 | - |
| LEUKEMIA (C91-C95) | 3 | 1 | 2 | - | - |
| MULTIPLE MYELOMA & IMMUNOPROLIFERATIVE NEOPLASMS (C88,C90) | 1 | - | 1 | - | - |
| OTHER & UNSPECIFIED MALIGNANT NEOPLASMS OF LYMPHOID,HEMATOPOIETIC (C96) | - | - | - | - | - |
| ALL OTHER UNSPECIFIED MALIGNANT NEOPLASMS (RESIDUAL) ** | 17 | 9 | 4 | 3 | 1 |
| IN SITU,BENIGN NEOPLASMS & NEOPLASMS OF UNKNOWN BEHAVIOR (D00-D48) | 6 | 3 | 1 | 2 | - |
| ANEMIAS (D50-D64) | - | - | - | - | - |
| DIABETES MELLITUS (E10-E14) | 21 | 5 | 4 | 6 | 6 |
| NUTRITIONAL DEFICIENCIES (E40-E64) | - | - | - | - | - |
| MALNUTRITION (E40-E46) | - | - | - | - | - |
| OTHER NUTRITIONAL DEFICIENCIES (E50-E64) | - | - | - | - | - |
| MENINGITIS (G00-G03) | - | - | - | - | - |
| PARKINSON'S DISEASE (G20-G21) | 3 | - | 2 | 1 | - |
| ALZHEIMER'S DISEASE (G30) | 25 | 5 | 16 | 2 | 2 |
| MAJOR CARDIOVASCULAR DISEASE (I00-I78) | 189 | 63 | 58 | 33 | 35 |
| DISEASE OF HEART (I00-I09,I11,I13,I20-I51) | 138 | 49 | 47 | 20 | 22 |
| ACUTE RHEUMATIC FEVER & CHRONIC RHEUMATIC HEART DISEASE (I00-I09) | 1 | - | 1 | - | - |
| HYPERTENSIVE HEART DISEASE (I11) | 4 | 1 | - | 1 | 2 |
| HYPERTENSIVE HEART AND RENAL DISEASE (I13) | - | - | - | - | - |
| ISCHEMIC HEART DISEASE (I20-I25) | 89 | 35 | 29 | 15 | 10 |
| ACUTE MYOCARDIAL INFARCTION (I21-I22) | 51 | 18 | 13 | 12 | 8 |
| OTHER ACUTE HEART DISEASE (I24) | 1 | - | - | 1 | - |
| OTHER FORMS OF CHRONIC ISCHEMIC HEART DISEASE (I20,I25) | 37 | 17 | 16 | 2 | 2 |
| ATHEROSCLEROSIS CARDIOVASCULAR DISEASE (I25.0) | 2 | 1 | 1 | - | - |
| ALL OTHER FORMS OF CHRONIC ISCHEMIC HEART DISEASE (I20,I25.1-I25.9) | 35 | 16 | 15 | 2 | 2 |
| OTHER HEART DISEASE (I26-I51) | 44 | 13 | 17 | 4 | 10 |
| ACUTE & SUBACUTE ENDOCARDITIS (I33) | - | - | - | - | - |
| DISEASE OF PERICARDIUM & ACUTE MYOCARDITIS (I30-I31,I40) | - | - | - | - | - |
| HEART FAILURE (I50) | 13 | 4 | 5 | 1 | 3 |
| ALL OTHER FORMS OF HEART DISEASE (I26-I28,I34-I38,I42-I49,I51) | 31 | 9 | 12 | 3 | 7 |

Table G-21A.
Deaths from Selected Causes by Race and Gender: South Carolina, 2005
(Residence Data)
Georgetown

| Cause of Death | Total | White | | Black & Other | |
|--|-------|-------|--------|---------------|--------|
| | | Male | Female | Male | Female |
| ESSENTIAL HYPERTENTION & HYPERTENSIVE RENAL DISEASE (I10,I12) | 9 | 2 | 1 | 2 | 4 |
| CEREBROVASCULAR DISEASE (I60-I69) | 37 | 10 | 8 | 11 | 8 |
| ATHEROSCLEROSIS (I70) | 2 | - | 1 | - | 1 |
| OTHER DISEASE OF CIRCULATORY SYSTEM (I71-I78) | 3 | 2 | 1 | - | - |
| AORTIC ANEURYSM & DISSECTION (I71) | 2 | 2 | - | - | - |
| OTHER DISEASE OF ARTEIRIS, ARTERIOLES & CAPILLARIES (I72-I78) | 1 | - | 1 | - | - |
| OTHER DISORDER OF CIRCULATORY SYSTEM (I80-I99) | 1 | - | - | - | 1 |
| INFLUENZA & PNEUMONIA (J10-J18) | 11 | 6 | 4 | 1 | - |
| INFLUENZA (J10-J11) | - | - | - | - | - |
| PNEUMONIA (J12-J18) | 11 | 6 | 4 | 1 | - |
| OTHER ACUTE LOWER RESPIRATORY INFECTIONS (J20-J22) | - | - | - | - | - |
| ACUTE BRONCHITIS & BRONCHIOLITIS (J20-J21) | - | - | - | - | - |
| UNSPECIFIED ACUTE LOWER RESPIRATORY INFECTION (J22) | - | - | - | - | - |
| CHRONIC LOWER RESPIRATORY DISEASE (J40-J47) | 37 | 19 | 13 | 3 | 2 |
| BRONCHITIS, CHRONIC & UNSPECIFIED (J40-J42) | - | - | - | - | - |
| EMPHYSEMA (J43) | 2 | 1 | 1 | - | - |
| ASTHMA (J45-J46) | 1 | - | - | - | 1 |
| OTHER CHRONIC LOWER RESPIRATORY DISEASE (J44,J47) | 34 | 18 | 12 | 3 | 1 |
| PNEUMOCONIOSES & CHEMICAL EFFECTS (J60-J66,J68) | - | - | - | - | - |
| PNEUMONITIS DUE TO SOLID & LIQUIDS (J69) | 4 | 2 | 2 | - | - |
| OTHER DISEASE OF RESPIRATOY SYSTEM (J00-J06,J30-J39,J67,J70-J98) | 7 | 2 | 4 | - | 1 |
| PEPTIC ULCER (K25-K28) | 1 | 1 | - | - | - |
| DISEASE OF APPENDIX (K35-K38) | - | - | - | - | - |
| HERNIA (K40-K46) | - | - | - | - | - |
| CHRONIC LIVER DISEASE & CIRRHOSIS (K70,K73-K74) | 14 | 9 | 4 | - | 1 |
| ALCOHOLIC LIVER DISEASE (K70) | 9 | 5 | 3 | - | 1 |
| OTHER CHRONIC LIVER DISEASE & CIRRHOSIS (K73-K74) | 5 | 4 | 1 | - | - |
| CHOLELITHIASIS & OTHER DISORDERS OF GALLBLADDER (K80-K82) | 1 | 1 | - | - | - |
| NEPHRITIS,NEPHROTIC SYN & NEPHROSIS (N00-N07,N17-N19,N25-N27) | 14 | 2 | 3 | 4 | 5 |
| ACUTE & RAPIDLY PROGRESSIVE NEPHRITIC & NEPHROTIC SYNDROME (N00-N01,N04) | - | - | - | - | - |
| CHRONIC GLOMERULONEPHRITIS,NEPHRITIS & RENAL SCLEROSIS UNSPECIFIED ** | - | - | - | - | - |
| RENAL FAILURE (N17-N19) | 14 | 2 | 3 | 4 | 5 |
| OTHER DISORDERS OF KIDNEY (N25,N27) | - | - | - | - | - |
| INFECTIONS OF KIDNEYS (N10-N12,N136,N151) | 1 | 1 | - | - | - |
| HYPERPLASIA OF PROSTATE (N40) | - | - | - | - | - |
| INFLAMOTORY DISEASE OF FEMALE PELVIC ORGANS (N70-N76) | - | - | - | - | - |
| PREGNANCY, CHIRLDBIRTH & THE PUERPERIUM (O00-O99) | - | - | - | - | - |
| PREGNANCY WITH ABORTIVE OUTCOME (O00-O07) | - | - | - | - | - |
| OTHER COMPLICAITONS OF PREGNANCY,CHILDBIRTH & PUERPERIUM(O10-099) | - | - | - | - | - |
| CERTAIN CONDITIONS ORIGINATING IN THE PERINATAL PERIOD (P00-P96) | 6 | - | 2 | 1 | 3 |
| CONGENITAL MALFORM ,DEFORMATIONS & CHROMOSOMAL ABNORMAL (Q00-Q09) | 3 | 2 | 1 | - | - |
| SYMPTOMS, SIGNS & ABNORM CLINICAL & LAB FINDINGS,NOT CLASSIFIED (R0-99) | 7 | 3 | 2 | 1 | 1 |
| ALL OTHER DISEASE (RESIDUAL) ** | 55 | 13 | 20 | 7 | 15 |
| ACCIDENT (V01-X59,Y85-Y86) | 34 | 16 | 6 | 11 | 1 |
| TRANSPORT ACCIDENTS (V01-V99,Y85) | 22 | 10 | 1 | 10 | 1 |
| MOTOR VEHICLE ACCIDENT* | 21 | 10 | 1 | 9 | 1 |
| OTHER & TRANSPORT ACCIDENT* | 1 | - | - | 1 | - |
| WATER,AIR & SPACE, UNSPECIFIED TRANSPORT ACCIDENTS (V90-V99,Y85) | - | - | - | - | - |
| NONTRANSPORT ACCIDENTS (W00-X59,Y86) | 12 | 6 | 5 | 1 | - |
| ACCIDENTAL FALLS (W00-W19) | 1 | - | - | 1 | - |
| ACCIDENTAL DISEASECHARGE OF FIREARMS (W32-W34) | 1 | 1 | - | - | - |
| ACCIDENTAL DROWNING & SUBMERSION (W65-W74) | 1 | - | 1 | - | - |
| ACCIDENTAL EXPOSURE OT SMOKE, FIRE & FLAMES (X00-X09) | 1 | 1 | - | - | - |
| ACCIDENTAL POISONING & EXPOSURE TO NOXIOUS SUBSTANCES (X40-X49) | 1 | 1 | - | - | - |
| OTHER & UNSPECIFIED NONTRANSPORT ACCIDENTS & THEIR SEQUELAE ** | 7 | 3 | 4 | - | - |
| INTENTIONAL SELF-HARM (SUICIDE) (X60-X84,Y87.0) | 5 | 3 | - | 2 | - |
| INTENTIONAL SELF-HARM BY DISEASECHARGE OF FIREARM (X72-X74) | 4 | 3 | - | 1 | - |
| INTENTIONAL SELF-HARM BY OTHER UNSPECIFIED MEANS (X60-X71,X75-X84,Y87.0) | 1 | - | - | 1 | - |
| ASSAULT (HOMICIDE) (X85-Y09,Y87.1) | 2 | - | 2 | - | - |
| ASSAULT BY DISCHARGE OF FIREARM (X93-X95) | - | - | - | - | - |
| ASSAULT BY OTHER UNSPECIFIED MEANS (X85-X92,X96-Y09,Y87.1) | 2 | - | 2 | - | - |
| LEGAL INTERVENTION (Y35,Y89.0) | - | - | - | - | - |
| EVENTS OF UNDETERMINED INTENT (Y10-Y34,Y87.2,Y89.9) | 1 | - | - | 1 | - |
| DISCHARGE OF FIREARM, UNDETERMINED INTENT (Y22-Y24) | - | - | - | - | - |
| OTHER & UNSPECIFIED EVENTS OF UNDETERMINED INTENT ** | 1 | - | - | 1 | - |
| OPERATION OF WAR & THEIR SEQUELAE (Y36,Y89.1) | - | - | - | - | - |
| COMPLICATION OF MEDICAL & SURGICAL CARE (Y40-Y84,Y88) | 1 | - | - | 1 | - |

** See APPENDIX for ICD-10 codes

Table G-21A.
Deaths from Selected Causes by Race and Gender: South Carolina, 2005
(Residence Data)
Greenville

| Cause of Death | Total | White | | Black & Other | |
|--|---------|-------|--------|---------------|--------|
| | | Male | Female | Male | Female |
| ALL CAUSES | 3,398 * | 1,355 | 1,427 | 333 | 282 |
| SALMONELLE INFECTIONS (A01-A02) | - | - | - | - | - |
| SHIGELLOSIS & AMEBIASIS (A03,A06) | - | - | - | - | - |
| CERTAIN OTHER INTESTINAL INFECTIONS (A04,A07-A09) | 7 | 3 | 4 | - | - |
| TUBERCULOSIS (A16-A19) | - | - | - | - | - |
| RESPIRATORY TUBERCULOSIS (A16) | - | - | - | - | - |
| OTHER TUBERCULOSIS (A17-A19) | - | - | - | - | - |
| WHOOPING COUGH (A37) | - | - | - | - | - |
| SCARLET FEVER AND ERYSIPELAS (A38, A46) | - | - | - | - | - |
| MENINGOCOCCAL INFECTION (A39) | - | - | - | - | - |
| SEPTICEMIA (A40-A41) | 53 | 12 | 32 | 3 | 6 |
| SYPHILIS (A50-A53) | - | - | - | - | - |
| ACUTE POLIOMELITIS (A80) | - | - | - | - | - |
| ARTHROPHOD-BORNE VIRAL ENCEPLITIS (A83-A84, A85.2) | - | - | - | - | - |
| MEASLES (B05) | - | - | - | - | - |
| VIRAL HEPATITIS (B15-B19) | 5 | 3 | 1 | - | 1 |
| HUMAN IMMUNODEFICIENCY VIRUS (HIV) DISEASE (B20-B24) | 20 | 7 | 2 | 7 | 4 |
| MALARIA (B50-B54) | - | - | - | - | - |
| OTHER & UNSPECIFIED INFECTIOUS & PARASITIC DISEASE & THEIR SEQUELAE ** | 12 | 5 | 6 | 1 | - |
| MALIGNANT NEOPLASMS (C00-C97) | 730 | 328 | 262 | 79 | 61 |
| OF LIP,ORAL CAVITY & PHARYIX (C00-C14) | 8 | 3 | 3 | 2 | - |
| OF ESOPHAGUS (C15) | 12 | 8 | 2 | 2 | - |
| OF STOMACH (C16) | 16 | 7 | 5 | 3 | 1 |
| OF COLON,RECTUM & ANUS (C18-C21) | 70 | 36 | 19 | 8 | 7 |
| OF LIVER & INTRAHEPATIC BILE DUCTS (C22) | 17 | 9 | 5 | 2 | 1 |
| OF PANCREAS (C25) | 37 | 16 | 16 | 2 | 3 |
| OF LARYNX (C32) | 5 | 3 | - | 2 | - |
| OF TRACHEA, BRONCHUS & LUNG (C33-C34) | 233 | 115 | 73 | 32 | 13 |
| OF SKIN (C43) | 10 | 7 | 3 | - | - |
| OF BREAST (C50) | 60 | 1 | 47 | - | 12 |
| OF CERVIX UTERI (C53) | 7 | - | 5 | - | 2 |
| OF CORPUS UTERI & UTERUS, PART UNSPECIFIED (C54-C55) | 7 | - | 3 | - | 4 |
| OF OVARY (C56) | 15 | - | 13 | - | 2 |
| OF PROSTATE (C61) | 28 | 19 | - | 9 | - |
| OF KIDNEY & RENAL PELVIS (C64-C65) | 17 | 13 | 2 | - | 2 |
| OF BLADDER (C67) | 16 | 10 | 4 | 2 | - |
| OF MENINGS,BRAIN & OTHER PARTS OF CENTRAL NERVOUS SYS (C70-C72) | 20 | 11 | 9 | - | - |
| OF LYMPHOID, HEMATOPOIETIC & RELATED TISSUE (C81-C96) | 76 | 34 | 28 | 6 | 8 |
| HODGKIN'S DISEASE (C81) | 1 | - | 1 | - | - |
| NON-HODGKIN'S LYMPHOMA (C82-C85) | 31 | 13 | 13 | 4 | 1 |
| LEUKEMIA (C91-C95) | 32 | 17 | 9 | 2 | 4 |
| MULTIPLE MYELOMA & IMMUNOPROLIFERATIVE NEOPLASMS (C88,C90) | 12 | 4 | 5 | - | 3 |
| OTHER & UNSPECIFIED MALIGNNEOPLASMS OF LYMPHOID,HEMATOPOIETIC (C96) | - | - | - | - | - |
| ALL OTHER UNSPECIFIED MALIGNANT NEOPLASMS (RESIDUAL) ** | 76 | 36 | 25 | 9 | 6 |
| IN SITU,BENIGN NEOPLASMS & NEOPLASMS OF UNKNOWN BEHAVIOR (D00-D48) | 16 | 2 | 12 | 1 | 1 |
| ANEMIAS (D50-D64) | 7 | 1 | 6 | - | - |
| DIABETES MELLITUS (E10-E14) | 120 | 42 | 45 | 14 | 19 |
| NUTRITIONAL DEFICIENCIES (E40-E64) | 7 | 3 | 1 | 1 | 2 |
| MALNUTRITION (E40-E46) | 7 | 3 | 1 | 1 | 2 |
| OTHER NUTRITIONAL DEFICIENCIES (E50-E64) | - | - | - | - | - |
| MENINGITIS (G00-G03) | 1 | - | - | 1 | - |
| PARKISON'S DISEASE (G20-G21) | 29 | 14 | 14 | 1 | - |
| ALZHEIMER'S DISEASE (G30) | 87 | 16 | 61 | 3 | 7 |
| MAJOR CARDIOVASCULAR DISEASE (I00-I78) | 1,030 | 410 | 438 | 103 | 79 |
| DISEASE OF HEART (I00-I09,I11,I13,I20-I51) | 778 | 333 | 303 | 79 | 63 |
| ACUTE RHEUMATIC FEVER & CHRONIC RHEUMATIC HEART DISEASE (I00-I09) | 5 | - | 3 | - | 2 |
| HYPERTENSIVE HEART DISEASE (I11) | 29 | 11 | 7 | 5 | 6 |
| HYPERTENSIVE HEART AND RENAL DISEASE (I13) | 5 | 3 | 1 | 1 | - |
| ISCHEMIC HEART DISEASE (I20-I25) | 525 | 246 | 182 | 57 | 40 |
| ACUTE MYOCARDIAL INFARCTION (I21-I22) | 178 | 76 | 68 | 16 | 18 |
| OTHER ACUTE HEART DISEASE (I24) | 2 | 1 | 1 | - | - |
| OTHER FORMS OF CHRONIC ISCHEMIC HEART DISEASE (I20,I25) | 345 | 169 | 113 | 41 | 22 |
| ATHEROSCLEROSIS CARDIOVASCULAR DISEASE (I25.0) | 60 | 28 | 15 | 13 | 4 |
| ALL OTHER FORMS OF CHRONIC ISCHEMIC HEART DISEASE (I20,I25.1-I25.9) | 285 | 141 | 98 | 28 | 18 |
| OTHER HEART DISEASE (I26-I51) | 214 | 73 | 110 | 16 | 15 |
| ACUTE & SUBACUTE ENDOCARDITIS (I33) | 1 | - | 1 | - | - |
| DISEASE OF PERICARDIUM & ACUTE MYOCARDITIS (I30-I31,I40) | 1 | - | 1 | - | - |
| HEART FAILURE (I50) | 72 | 27 | 40 | 1 | 4 |
| ALL OTHER FORMS OF HEART DISEASE (I26-I28,I34-I38,I42-I49,I51) | 140 | 46 | 68 | 15 | 11 |

Table G-21A.
Deaths from Selected Causes by Race and Gender: South Carolina, 2005
(Residence Data)
Greenville

| Cause of Death | Total | White | | Black & Other | |
|--|-------|-------|--------|---------------|--------|
| | | Male | Female | Male | Female |
| ESSENTIAL HYPERTENTION & HYPERTENSIVE RENAL DISEASE (I10,I12) | 25 | 7 | 12 | 5 | 1 |
| CEREBROVASCULAR DISEASE (I60-I69) | 195 | 61 | 104 | 15 | 15 |
| ATHEROSCLEROSIS (I70) | - | - | - | - | - |
| OTHER DISEASE OF CIRCULATORY SYSTEM (I71-I78) | 32 | 9 | 19 | 4 | - |
| AORTIC ANEURYSM & DISSECTION (I71) | 19 | 6 | 9 | 4 | - |
| OTHER DISEASE OF ARTEIRIS, ARTERIOLES & CAPILLARIES (I72-I78) | 13 | 3 | 10 | - | - |
| OTHER DISORDER OF CIRCULATORY SYSTEM (I80-I99) | 7 | 4 | 2 | 1 | - |
| INFLUENZA & PNEUMONIA (J10-J18) | 89 | 24 | 51 | 7 | 7 |
| INFLUENZA (J10-J11) | 5 | 1 | 4 | - | - |
| PNEUMONIA (J12-J18) | 84 | 23 | 47 | 7 | 7 |
| OTHER ACUTE LOWER RESPIRATORY INFECTIONS (J20-J22) | 2 | - | 1 | - | 1 |
| ACUTE BRONCHITIS & BRONCHIOLITIS (J20-J21) | - | - | - | - | - |
| UNSPECIFIED ACUTE LOWER RESPIRATORY INFECTION (J22) | 2 | - | 1 | - | 1 |
| CHRONIC LOWER RESPIRATORY DISEASE (J40-J47) | 176 | 77 | 80 | 12 | 7 |
| BRONCHITIS, CHRONIC & UNSPECIFIED (J40-J42) | - | - | - | - | - |
| EMPHYSEMA (J43) | 18 | 11 | 6 | 1 | - |
| ASTHMA (J45-J46) | 7 | 1 | 5 | 1 | - |
| OTHER CHRONIC LOWER RESPIRATORY DISEASE (J44,J47) | 151 | 65 | 69 | 10 | 7 |
| PNEUMOCONIOSES & CHEMICAL EFFECTS (J60-J66,J68) | - | - | - | - | - |
| PNEUMONITIS DUE TO SOLID & LIQUIDS (J69) | 26 | 12 | 10 | 1 | 3 |
| OTHER DISEASE OF RESPIRATOY SYSTEM (J00-J06,J30-J39,J67,J70-J98) | 39 | 18 | 15 | 4 | 2 |
| PEPTIC ULCER (K25-K28) | 4 | 2 | 1 | - | 1 |
| DISEASE OF APPENDIX (K35-K38) | - | - | - | - | - |
| HERNIA (K40-K46) | - | - | - | - | - |
| CHRONIC LIVER DISEASE & CIRRHOSIS (K70,K73-K74) | 39 | 19 | 14 | 5 | 1 |
| ALCOHOLIC LIVER DISEASE (K70) | 19 | 10 | 7 | 2 | - |
| OTHER CHRONIC LIVER DISEASE & CIRRHOSIS (K73-K74) | 20 | 9 | 7 | 3 | 1 |
| CHOLELITHIASIS & OTHER DISORDERS OF GALLBLADDER (K80-K82) | 3 | - | 2 | 1 | - |
| NEPHRITIS,NEPHROTIC SYN & NEPHROSIS (N00-N07,N17-N19,N25-N27) | 79 | 28 | 28 | 5 | 18 |
| ACUTE & RAPIDLY PROGRESSIVE NEPHRITIC & NEPHROTIC SYNDROME (N00-N01,N04) | - | - | - | - | - |
| CHRONIC GLOMERULONEPHRITIS,NEPHRITIS & RENAL SCLEROSIS UNSPECIFIED ** | 2 | - | 2 | - | - |
| RENAL FAILURE (N17-N19) | 77 | 28 | 26 | 5 | 18 |
| OTHER DISORDERS OF KIDNEY (N25,N27) | - | - | - | - | - |
| INFECTIONS OF KIDNEYS (N10-N12,N136,N151) | - | - | - | - | - |
| HYPERPLASIA OF PROSTATE (N40) | - | - | - | - | - |
| INFLAMOTORY DISEASE OF FEMALE PELVIC ORGANS (N70-N76) | 1 | - | 1 | - | - |
| PREGNANCY, CHIRLDBIRTH & THE PUERPERIUM (O00-O99) | 1 | - | - | - | 1 |
| PREGNANCY WITH ABORTIVE OUTCOME (O00-O07) | - | - | - | - | - |
| OTHER COMPLICAITONS OF PREGNANCY,CHILDBIRTH & PUERPERIUM(O10-99) | 1 | - | - | - | 1 |
| CERTAIN CONDITIONS ORIGINATING IN THE PERINATAL PERIOD (P00-P96) | 21 | 5 | 3 | 7 | 6 |
| CONGENITAL MALFORM ,DEFORMATIONS & CHROMOSOMAL ABNORMAL (Q00-Q09) | 10 | 5 | 4 | - | 1 |
| SYMPTOMS, SIGNS & ABNORM CLINICAL & LAB FINDINGS,NOT CLASSIFIED (R0-99) | 32 | 6 | 19 | 5 | 2 |
| ALL OTHER DISEASE (RESIDUAL) ** | 412 * | 144 | 207 | 27 | 33 |
| ACCIDENT (V01-X59,Y85-Y86) | 227 | 110 | 73 | 29 | 15 |
| TRANSPORT ACCIDENTS (V01-V99,Y85) | 96 | 52 | 27 | 13 | 4 |
| MOTOR VEHICLE ACCIDENT* | 93 | 51 | 27 | 11 | 4 |
| OTHER & TRANSPORT ACCIDENT* | 3 | 1 | - | 2 | - |
| WATER,AIR & SPACE, UNSPECIFIED TRANSPORT ACCIDENTS (V90-V99,Y85) | - | - | - | - | - |
| NONTRANSPORT ACCIDENTS (W00-X59,Y86) | 131 | 58 | 46 | 16 | 11 |
| ACCIDENTAL FALLS (W00-W19) | 36 | 14 | 16 | 4 | 2 |
| ACCIDENTAL DISEASECHARGE OF FIREARMS (W32-W34) | 1 | - | 1 | - | - |
| ACCIDENTAL DROWNING & SUBMERSION (W65-W74) | 4 | 1 | 2 | 1 | - |
| ACCIDENTAL EXPOSURE OT SMOKE, FIRE & FLAMES (X00-X09) | 3 | - | 2 | - | 1 |
| ACCIDENTAL POISONING & EXPOSURE TO NOXIOUS SUBSTANCES (X40-X49) | 53 | 26 | 16 | 7 | 4 |
| OTHER & UNSPECIFIED NONTRANSPORT ACCIDENTS & THEIR SEQUELAE ** | 34 | 17 | 9 | 4 | 4 |
| INTENTIONAL SELF-HARM (SUICIDE) (X60-X84,Y87.0) | 71 | 45 | 22 | 4 | - |
| INTENTIONAL SELF-HARM BY DISEASECHARGE OF FIREARM (X72-X74) | 38 | 28 | 6 | 4 | - |
| INTENTIONAL SELF-HARM BY OTHER UNSPECIFIED MEANS (X60-X71,X75-X84,Y87.0) | 33 | 17 | 16 | - | - |
| ASSAULT (HOMICIDE) (X85-Y09,Y87.1) | 29 | 9 | 7 | 10 | 3 |
| ASSAULT BY DISCHARGE OF FIREARM (X93-X95) | 18 | 6 | 4 | 5 | 3 |
| ASSAULT BY OTHER UNSPECIFIED MEANS (X85-X92,X96-Y09,Y87.1) | 11 | 3 | 3 | 5 | - |
| LEGAL INTERVENTION (Y35,Y89.0) | 1 | - | - | 1 | - |
| EVENTS OF UNDETERMINED INTENT (Y10-Y34,Y87.2,Y89.9) | 4 | 1 | 2 | - | 1 |
| DISCHARGE OF FIREARM, UNDETERMINED INTENT (Y22-Y24) | - | - | - | - | - |
| OTHER & UNSPECIFIED EVENTS OF UNDETERMINED INTENT ** | 4 | 1 | 2 | - | 1 |
| OPERATION OF WAR & THEIR SEQUELAE (Y36,Y89.1) | - | - | - | - | - |
| COMPLICATION OF MEDICAL & SURGICAL CARE (Y40-Y84,Y88) | 1 | - | 1 | - | - |

** See APPENDIX for ICD-10 codes

Table G-21A.
Deaths from Selected Causes by Race and Gender: South Carolina, 2005
(Residence Data)
Greenwood

| Cause of Death | Total | White | | Black & Other | |
|---|-------|-------|--------|---------------|--------|
| | | Male | Female | Male | Female |
| ALL CAUSES | 700 * | 222 | 277 | 99 | 101 |
| SALMONELLE INFECTIONS (A01-A02) | - | - | - | - | - |
| SHIGELLOSIS & AMEBIASIS (A03,A06) | - | - | - | - | - |
| CERTAIN OTHER INTESTINAL INFECTIONS (A04,A07-A09) | - | - | - | - | - |
| TUBERCULOSIS (A16-A19) | - | - | - | - | - |
| RESPIRATORY TUBERCULOSIS (A16) | - | - | - | - | - |
| OTHER TUBERCULOSIS (A17-A19) | - | - | - | - | - |
| WHOOPING COUGH (A37) | - | - | - | - | - |
| SCARLET FEVER AND ERYSIPELAS (A38, A46) | - | - | - | - | - |
| MENINGOCOCCAL INFECTION (A39) | - | - | - | - | - |
| SEPTICEMIA (A40-A41) | 6 | 2 | 3 | - | 1 |
| SYPHILIS (A50-A53) | - | - | - | - | - |
| ACUTE POLIOMELITIS (A80) | - | - | - | - | - |
| ARTHROPHOD-BORNE VIRAL ENCEPHALITIS (A83-A84, A85.2) | - | - | - | - | - |
| MEASLES (B05) | - | - | - | - | - |
| VIRAL HEPATITIS (B15-B19) | - | - | - | - | - |
| HUMAN IMMUNODEFICIENCY VIRUS (HIV) DISEASE (B20-B24) | 2 | - | - | 2 | - |
| MALARIA (B50-B54) | - | - | - | - | - |
| OTHER & UNSPECIFIED INFECTIOUS & PARASITIC DISEASE & THEIR SEQUELAE ** | 5 | 2 | 3 | - | - |
| MALIGNANT NEOPLASMS (C00-C97) | 152 | 54 | 58 | 21 | 19 |
| OF LIP,ORAL CAVITY & PHARYNX (C00-C14) | - | - | - | - | - |
| OF ESOPHAGUS (C15) | 5 | 3 | - | 1 | 1 |
| OF STOMACH (C16) | - | - | - | - | - |
| OF COLON,RECTUM & ANUS (C18-C21) | 9 | 1 | 5 | 2 | 1 |
| OF LIVER & INTRAHEPATIC BILE DUCTS (C22) | 7 | 4 | 1 | 1 | 1 |
| OF PANCREAS (C25) | 11 | 2 | 6 | 1 | 2 |
| OF LARYNX (C32) | - | - | - | - | - |
| OF TRACHEA, BRONCHUS & LUNG (C33-C34) | 50 | 26 | 12 | 9 | 3 |
| OF SKIN (C43) | 2 | - | 2 | - | - |
| OF BREAST (C50) | 14 | - | 10 | - | 4 |
| OF CERVIX UTERI (C53) | 3 | - | 2 | - | 1 |
| OF CORPUS UTERI & UTERUS, PART UNSPECIFIED (C54-C55) | 2 | - | 2 | - | - |
| OF OVARY (C56) | 4 | - | 2 | - | 2 |
| OF PROSTATE (C61) | 6 | 4 | - | 2 | - |
| OF KIDNEY & RENAL PELVIS (C64-C65) | 2 | 1 | - | 1 | - |
| OF BLADDER (C67) | 2 | 1 | 1 | - | - |
| OF MENINGS,BRAIN & OTHER PARTS OF CENTRAL NERVOUS SYS (C70-C72) | 3 | - | 1 | 2 | - |
| OF LYMPHOID, HEMATOPOIETIC & RELATED TISSUE (C81-C96) | 12 | 4 | 5 | - | 3 |
| HODGKIN'S DISEASE (C81) | - | - | - | - | - |
| NON-HODGKIN'S LYMPHOMA (C82-C85) | 5 | 1 | 3 | - | 1 |
| LEUKEMIA (C91-C95) | 5 | 2 | 2 | - | 1 |
| MULTIPLE MYELOMA & IMMUNOPROLIFERATIVE NEOPLASMS (C88,C90) | 2 | 1 | - | - | 1 |
| OTHER & UNSPECIFIED MALIGNANT NEOPLASMS OF LYMPHOID,HEMATOPOIETIC (C96) | - | - | - | - | - |
| ALL OTHER UNSPECIFIED MALIGNANT NEOPLASMS (RESIDUAL) ** | 20 | 8 | 9 | 2 | 1 |
| IN SITU,BENIGN NEOPLASMS & NEOPLASMS OF UNKNOWN BEHAVIOR (D00-D48) | 3 | 1 | 1 | - | 1 |
| ANEMIAS (D50-D64) | - | - | - | - | - |
| DIABETES MELLITUS (E10-E14) | 20 | 5 | 5 | 3 | 7 |
| NUTRITIONAL DEFICIENCIES (E40-E64) | 3 | 1 | 2 | - | - |
| MALNUTRITION (E40-E46) | 3 | 1 | 2 | - | - |
| OTHER NUTRITIONAL DEFICIENCIES (E50-E64) | - | - | - | - | - |
| MENINGITIS (G00-G03) | 1 | 1 | - | - | - |
| PARKINSON'S DISEASE (G20-G21) | 5 | 1 | 3 | 1 | - |
| ALZHEIMER'S DISEASE (G30) | 26 | 6 | 16 | 2 | 2 |
| MAJOR CARDIOVASCULAR DISEASE (I00-I78) | 231 | 62 | 96 | 34 | 39 |
| DISEASE OF HEART (I00-I09,I11,I13,I20-I51) | 156 | 44 | 64 | 22 | 26 |
| ACUTE RHEUMATIC FEVER & CHRONIC RHEUMATIC HEART DISEASE (I00-I09) | 1 | - | 1 | - | - |
| HYPERTENSIVE HEART DISEASE (I11) | 12 | 3 | 5 | - | 4 |
| HYPERTENSIVE HEART AND RENAL DISEASE (I13) | 1 | - | 1 | - | - |
| ISCHEMIC HEART DISEASE (I20-I25) | 86 | 30 | 35 | 13 | 8 |
| ACUTE MYOCARDIAL INFARCTION (I21-I22) | 40 | 11 | 14 | 8 | 7 |
| OTHER ACUTE HEART DISEASE (I24) | - | - | - | - | - |
| OTHER FORMS OF CHRONIC ISCHEMIC HEART DISEASE (I20,I25) | 46 | 19 | 21 | 5 | 1 |
| ATHEROSCLEROSIS CARDIOVASCULAR DISEASE (I25.0) | 1 | - | 1 | - | - |
| ALL OTHER FORMS OF CHRONIC ISCHEMIC HEART DISEASE (I20,I25.1-I25.9) | 45 | 19 | 20 | 5 | 1 |
| OTHER HEART DISEASE (I26-I51) | 56 | 11 | 22 | 9 | 14 |
| ACUTE & SUBACUTE ENDOCARDITIS (I33) | - | - | - | - | - |
| DISEASE OF PERICARDIUM & ACUTE MYOCARDITIS (I30-I31,I40) | - | - | - | - | - |
| HEART FAILURE (I50) | 23 | 5 | 12 | 3 | 3 |
| ALL OTHER FORMS OF HEART DISEASE (I26-I28,I34-I38,I42-I49,I51) | 33 | 6 | 10 | 6 | 11 |

Table G-21A.
Deaths from Selected Causes by Race and Gender: South Carolina, 2005
(Residence Data)
Greenwood

| Cause of Death | Total | White | | Black & Other | |
|--|-------|-------|--------|---------------|--------|
| | | Male | Female | Male | Female |
| ESSENTIAL HYPERTENTION & HYPERTENSIVE RENAL DISEASE (I10,I12) | 9 | 2 | 3 | 2 | 2 |
| CEREBROVASCULAR DISEASE (I60-I69) | 50 | 12 | 24 | 5 | 9 |
| ATHEROSCLEROSIS (I70) | 3 | - | 1 | 1 | 1 |
| OTHER DISEASE OF CIRCULATORY SYSTEM (I71-I78) | 13 | 4 | 4 | 4 | 1 |
| AORTIC ANEURYSM & DISSECTION (I71) | 7 | 2 | 2 | 2 | 1 |
| OTHER DISEASE OF ARTEIRIS, ARTERIOLES & CAPILLARIES (I72-I78) | 6 | 2 | 2 | 2 | - |
| OTHER DISORDER OF CIRCULATORY SYSTEM (I80-I99) | 2 | - | - | 1 | 1 |
| INFLUENZA & PNEUMONIA (J10-J18) | 14 | 5 | 6 | 1 | 2 |
| INFLUENZA (J10-J11) | - | - | - | - | - |
| PNEUMONIA (J12-J18) | 14 | 5 | 6 | 1 | 2 |
| OTHER ACUTE LOWER RESPIRATORY INFECTIONS (J20-J22) | - | - | - | - | - |
| ACUTE BRONCHITIS & BRONCHIOLITIS (J20-J21) | - | - | - | - | - |
| UNSPECIFIED ACUTE LOWER RESPIRATORY INFECTION (J22) | - | - | - | - | - |
| CHRONIC LOWER RESPIRATORY DISEASE (J40-J47) | 32 | 16 | 16 | - | - |
| BRONCHITIS, CHRONIC & UNSPECIFIED (J40-J42) | 1 | 1 | - | - | - |
| EMPHYSEMA (J43) | 7 | 4 | 3 | - | - |
| ASTHMA (J45-J46) | 2 | - | 2 | - | - |
| OTHER CHRONIC LOWER RESPIRATORY DISEASE (J44,J47) | 22 | 11 | 11 | - | - |
| PNEUMOCONIOSES & CHEMICAL EFFECTS (J60-J66,J68) | - | - | - | - | - |
| PNEUMONITIS DUE TO SOLID & LIQUIDS (J69) | 5 | 3 | 1 | - | 1 |
| OTHER DISEASE OF RESPIRATOY SYSTEM (J00-J06,J30-J39,J67,J70-J98) | 8 | 4 | 4 | - | - |
| PEPTIC ULCER (K25-K28) | 3 | 2 | 1 | - | - |
| DISEASE OF APPENDIX (K35-K38) | - | - | - | - | - |
| HERNIA (K40-K46) | 1 | - | - | 1 | - |
| CHRONIC LIVER DISEASE & CIRRHOSIS (K70,K73-K74) | 4 | 2 | 1 | - | 1 |
| ALCOHOLIC LIVER DISEASE (K70) | 2 | 1 | - | - | 1 |
| OTHER CHRONIC LIVER DISEASE & CIRRHOSIS (K73-K74) | 2 | 1 | 1 | - | - |
| CHOLELITHIASIS & OTHER DISORDERS OF GALLBLADDER (K80-K82) | 2 | - | 1 | 1 | - |
| NEPHRITIS,NEPHROTIC SYN & NEPHROSIS (N00-N07,N17-N19,N25-N27) | 21 | 5 | 7 | 4 | 5 |
| ACUTE & RAPIDLY PROGRESSIVE NEPHRITIC & NEPHROTIC SYNDROME (N00-N01,N04) | 1 | - | - | - | 1 |
| CHRONIC GLOMERULONEPHRITIS,NEPHRITIS & RENAL SCLEROSIS UNSPECIFIED ** | - | - | - | - | - |
| RENAL FAILURE (N17-N19) | 20 | 5 | 7 | 4 | 4 |
| OTHER DISORDERS OF KIDNEY (N25,N27) | - | - | - | - | - |
| INFECTIONS OF KIDNEYS (N10-N12,N136,N151) | - | - | - | - | - |
| HYPERPLASIA OF PROSTATE (N40) | - | - | - | - | - |
| INFLAMOTORY DISEASE OF FEMALE PELVIC ORGANS (N70-N76) | - | - | - | - | - |
| PREGNANCY, CHIRLDBIRTH & THE PUERPERIUM (O00-O99) | - | - | - | - | - |
| PREGNANCY WITH ABORTIVE OUTCOME (O00-O07) | - | - | - | - | - |
| OTHER COMPLICAITONS OF PREGNANCY,CHILDBIRTH & PUERPERIUM(O10-99) | - | - | - | - | - |
| CERTAIN CONDITIONS ORIGINATING IN THE PERINATAL PERIOD (P00-P96) | 11 | 1 | 1 | 7 | 2 |
| CONGENITAL MALFORM ,DEFORMATIONS & CHROMOSOMAL ABNORMAL (Q00-Q09) | 4 | - | 2 | - | 2 |
| SYMPTOMS, SIGNS & ABNORM CLINICAL & LAB FINDINGS,NOT CLASSIFIED (R0-99) | 3 * | 1 | - | 1 | - |
| ALL OTHER DISEASE (RESIDUAL) ** | 89 | 23 | 43 | 10 | 13 |
| ACCIDENT (V01-X59,Y85-Y86) | 39 | 20 | 7 | 8 | 4 |
| TRANSPORT ACCIDENTS (V01-V99,Y85) | 21 | 10 | 3 | 6 | 2 |
| MOTOR VEHICLE ACCIDENT* | 21 | 10 | 3 | 6 | 2 |
| OTHER & TRANSPORT ACCIDENT* | - | - | - | - | - |
| WATER,AIR & SPACE, UNSPECIFIED TRANSPORT ACCIDENTS (V90-V99,Y85) | - | - | - | - | - |
| NONTRANSPORT ACCIDENTS (W00-X59,Y86) | 18 | 10 | 4 | 2 | 2 |
| ACCIDENTAL FALLS (W00-W19) | 5 | 1 | 2 | 1 | 1 |
| ACCIDENTAL DISEASECHARGE OF FIREARMS (W32-W34) | - | - | - | - | - |
| ACCIDENTAL DROWNING & SUBMERSION (W65-W74) | 1 | 1 | - | - | - |
| ACCIDENTAL EXPOSURE OT SMOKE, FIRE & FLAMES (X00-X09) | - | - | - | - | - |
| ACCIDENTAL POISONING & EXPOSURE TO NOXIOUS SUBSTANCES (X40-X49) | 3 | 2 | - | 1 | - |
| OTHER & UNSPECIFIED NONTRANSPORT ACCIDENTS & THEIR SEQUELAE ** | 9 | 6 | 2 | - | 1 |
| INTENTIONAL SELF-HARM (SUICIDE) (X60-X84,Y87.0) | 6 | 5 | - | 1 | - |
| INTENTIONAL SELF-HARM BY DISEASECHARGE OF FIREARM (X72-X74) | 5 | 4 | - | 1 | - |
| INTENTIONAL SELF-HARM BY OTHER UNSPECIFIED MEANS (X60-X71,X75-X84,Y87.0) | 1 | 1 | - | - | - |
| ASSAULT (HOMICIDE) (X85-Y09,Y87.1) | 2 | - | - | 1 | 1 |
| ASSAULT BY DISCHARGE OF FIREARM (X93-X95) | 2 | - | - | 1 | 1 |
| ASSAULT BY OTHER UNSPECIFIED MEANS (X85-X92,X96-Y09,Y87.1) | - | - | - | - | - |
| LEGAL INTERVENTION (Y35,Y89.0) | - | - | - | - | - |
| EVENTS OF UNDETERMINED INTENT (Y10-Y34,Y87.2,Y89.9) | - | - | - | - | - |
| DISCHARGE OF FIREARM, UNDETERMINED INTENT (Y22-Y24) | - | - | - | - | - |
| OTHER & UNSPECIFIED EVENTS OF UNDETERMINED INTENT ** | - | - | - | - | - |
| OPERATION OF WAR & THEIR SEQUELAE (Y36,Y89.1) | - | - | - | - | - |
| COMPLICATION OF MEDICAL & SURGICAL CARE (Y40-Y84,Y88) | - | - | - | - | - |

** See APPENDIX for ICD-10 codes

Table G-21A.
Deaths from Selected Causes by Race and Gender: South Carolina, 2005
(Residence Data)
Hampton

| Cause of Death | Total | White | | Black & Other | |
|--|-------|-------|--------|---------------|--------|
| | | Male | Female | Male | Female |
| ALL CAUSES | 185 | 54 | 30 | 55 | 46 |
| SALMONELLE INFECTIONS (A01-A02) | - | - | - | - | - |
| SHIGELLOSIS & AMEBIASIS (A03,A06) | - | - | - | - | - |
| CERTAIN OTHER INTESTINAL INFECTIONS (A04,A07-A09) | - | - | - | - | - |
| TUBERCULOSIS (A16-A19) | - | - | - | - | - |
| RESPIRATORY TUBERCULOSIS (A16) | - | - | - | - | - |
| OTHER TUBERCULOSIS (A17-A19) | - | - | - | - | - |
| WHOOPING COUGH (A37) | - | - | - | - | - |
| SCARLET FEVER AND ERYSIPELAS (A38, A46) | - | - | - | - | - |
| MENINGOCOCCAL INFECTION (A39) | - | - | - | - | - |
| SEPTICEMIA (A40-A41) | 4 | 1 | - | 2 | 1 |
| SYPHILIS (A50-A53) | - | - | - | - | - |
| ACUTE POLIOMELITIS (A80) | - | - | - | - | - |
| ARTHROPHOD-BORNE VIRAL ENCEPHALITIS (A83-A84, A85.2) | - | - | - | - | - |
| MEASLES (B05) | - | - | - | - | - |
| VIRAL HEPATITIS (B15-B19) | - | - | - | - | - |
| HUMAN IMMUNODEFICIENCY VIRUS (HIV) DISEASE (B20-B24) | 3 | - | - | 3 | - |
| MALARIA (B50-B54) | - | - | - | - | - |
| OTHER & UNSPECIFIED INFECTIOUS & PARASITIC DISEASE & THEIR SEQUELAE ** | 1 | - | - | 1 | - |
| MALIGNANT NEOPLASMS (C00-C97) | 43 | 15 | 7 | 10 | 11 |
| OF LIP,ORAL CAVITY & PHARYNX (C00-C14) | - | - | - | - | - |
| OF ESOPHAGUS (C15) | - | - | - | - | - |
| OF STOMACH (C16) | 1 | - | - | - | 1 |
| OF COLON,RECTUM & ANUS (C18-C21) | 4 | 1 | 2 | 1 | - |
| OF LIVER & INTRAHEPATIC BILE DUCTS (C22) | - | - | - | - | - |
| OF PANCREAS (C25) | - | - | - | - | - |
| OF LARYNX (C32) | - | - | - | - | - |
| OF TRACHEA, BRONCHUS & LUNG (C33-C34) | 13 | 8 | - | 3 | 2 |
| OF SKIN (C43) | - | - | - | - | - |
| OF BREAST (C50) | 5 | 1 | 2 | - | 2 |
| OF CERVIX UTERI (C53) | - | - | - | - | - |
| OF CORPUS UTERI & UTERUS, PART UNSPECIFIED (C54-C55) | 1 | - | - | - | 1 |
| OF OVARY (C56) | - | - | - | - | - |
| OF PROSTATE (C61) | 6 | 1 | - | 5 | - |
| OF KIDNEY & RENAL PELVIS (C64-C65) | - | - | - | - | - |
| OF BLADDER (C67) | - | - | - | - | - |
| OF MENINGS,BRAIN & OTHER PARTS OF CENTRAL NERVOUS SYS (C70-C72) | - | - | - | - | - |
| OF LYMPHOID, HEMATOPOIETIC & RELATED TISSUE (C81-C96) | 6 | 2 | 2 | - | 2 |
| HODGKIN'S DISEASE (C81) | - | - | - | - | - |
| NON-HODGKIN'S LYMPHOMA (C82-C85) | 3 | - | 2 | - | 1 |
| LEUKEMIA (C91-C95) | 1 | 1 | - | - | - |
| MULTIPLE MYELOMA & IMMUNOPROLIFERATIVE NEOPLASMS (C88,C90) | 2 | 1 | - | - | 1 |
| OTHER & UNSPECIFIED MALIGNNEOPLASMS OF LYMPHOID,HEMATOPOIETIC (C96) | - | - | - | - | - |
| ALL OTHER UNSPECIFIED MALIGNANT NEOPLASMS (RESIDUAL) ** | 7 | 2 | 1 | 1 | 3 |
| IN SITU,BENIGN NEOPLASMS & NEOPLASMS OF UNKNOWN BEHAVIOR (D00-D48) | - | - | - | - | - |
| ANEMIAS (D50-D64) | 1 | - | - | - | 1 |
| DIABETES MELLITUS (E10-E14) | 13 | 1 | 1 | 4 | 7 |
| NUTRITIONAL DEFICIENCIES (E40-E64) | 2 | 1 | 1 | - | - |
| MALNUTRITION (E40-E46) | 2 | 1 | 1 | - | - |
| OTHER NUTRITIONAL DEFICIENCIES (E50-E64) | - | - | - | - | - |
| MENINGITIS (G00-G03) | - | - | - | - | - |
| PARKINSON'S DISEASE (G20-G21) | - | - | - | - | - |
| ALZHEIMER'S DISEASE (G30) | 4 | - | 3 | 1 | - |
| MAJOR CARDIOVASCULAR DISEASE (I00-I78) | 53 | 14 | 7 | 16 | 16 |
| DISEASE OF HEART (I00-I09,I11,I13,I20-I51) | 35 | 10 | 6 | 11 | 8 |
| ACUTE RHEUMATIC FEVER & CHRONIC RHEUMATIC HEART DISEASE (I00-I09) | - | - | - | - | - |
| HYPERTENSIVE HEART DISEASE (I11) | 4 | 1 | 2 | - | 1 |
| HYPERTENSIVE HEART AND RENAL DISEASE (I13) | - | - | - | - | - |
| ISCHEMIC HEART DISEASE (I20-I25) | 19 | 5 | 3 | 7 | 4 |
| ACUTE MYOCARDIAL INFARCTION (I21-I22) | 7 | 1 | 2 | 2 | 2 |
| OTHER ACUTE HEART DISEASE (I24) | - | - | - | - | - |
| OTHER FORMS OF CHRONIC ISCHEMIC HEART DISEASE (I20,I25) | 12 | 4 | 1 | 5 | 2 |
| ATHEROSCLEROSIS CARDIOVASCULAR DISEASE (I25.0) | 5 | 1 | - | 2 | 2 |
| ALL OTHER FORMS OF CHRONIC ISCHEMIC HEART DISEASE (I20,I25.1-I25.9) | 7 | 3 | 1 | 3 | - |
| OTHER HEART DISEASE (I26-I51) | 12 | 4 | 1 | 4 | 3 |
| ACUTE & SUBACUTE ENDOCARDITIS (I33) | - | - | - | - | - |
| DISEASE OF PERICARDIUM & ACUTE MYOCARDITIS (I30-I31,I40) | - | - | - | - | - |
| HEART FAILURE (I50) | 6 | 2 | 1 | 2 | 1 |
| ALL OTHER FORMS OF HEART DISEASE (I26-I28,I34-I38,I42-I49,I51) | 6 | 2 | - | 2 | 2 |

Table G-21A.
Deaths from Selected Causes by Race and Gender: South Carolina, 2005
(Residence Data)
Hampton

| Cause of Death | Total | White | | Black & Other | |
|--|-------|-------|--------|---------------|--------|
| | | Male | Female | Male | Female |
| ESSENTIAL HYPERTENTION & HYPERTENSIVE RENAL DISEASE (I10,I12) | 4 | 1 | - | - | 3 |
| CEREBROVASCULAR DISEASE (I60-I69) | 14 | 3 | 1 | 5 | 5 |
| ATHEROSCLEROSIS (I70) | - | - | - | - | - |
| OTHER DISEASE OF CIRCULATORY SYSTEM (I71-I78) | - | - | - | - | - |
| AORTIC ANEURYSM & DISSECTION (I71) | - | - | - | - | - |
| OTHER DISEASE OF ARTEIRIS, ARTERIOLES & CAPILLARIES (I72-I78) | - | - | - | - | - |
| OTHER DISORDER OF CIRCULATORY SYSTEM (I80-I99) | 1 | - | - | - | 1 |
| INFLUENZA & PNEUMONIA (J10-J18) | 5 | 1 | 2 | 1 | 1 |
| INFLUENZA (J10-J11) | - | - | - | - | - |
| PNEUMONIA (J12-J18) | 5 | 1 | 2 | 1 | 1 |
| OTHER ACUTE LOWER RESPIRATORY INFECTIONS (J20-J22) | - | - | - | - | - |
| ACUTE BRONCHITIS & BRONCHIOLITIS (J20-J21) | - | - | - | - | - |
| UNSPECIFIED ACUTE LOWER RESPIRATORY INFECTION (J22) | - | - | - | - | - |
| CHRONIC LOWER RESPIRATORY DISEASE (J40-J47) | 8 | 6 | - | 1 | 1 |
| BRONCHITIS, CHRONIC & UNSPECIFIED (J40-J42) | - | - | - | - | - |
| EMPHYSEMA (J43) | 1 | 1 | - | - | - |
| ASTHMA (J45-J46) | 1 | - | - | 1 | - |
| OTHER CHRONIC LOWER RESPIRATORY DISEASE (J44,J47) | 6 | 5 | - | - | 1 |
| PNEUMOCONIOSES & CHEMICAL EFFECTS (J60-J66,J68) | - | - | - | - | - |
| PNEUMONITIS DUE TO SOLID & LIQUIDS (J69) | 1 | 1 | - | - | - |
| OTHER DISEASE OF RESPIRATOY SYSTEM (J00-J06,J30-J39,J67,J70-J98) | 2 | 2 | - | - | - |
| PEPTIC ULCER (K25-K28) | - | - | - | - | - |
| DISEASE OF APPENDIX (K35-K38) | - | - | - | - | - |
| HERNIA (K40-K46) | - | - | - | - | - |
| CHRONIC LIVER DISEASE & CIRRHOSIS (K70,K73-K74) | 4 | 2 | - | 2 | - |
| ALCOHOLIC LIVER DISEASE (K70) | 4 | 2 | - | 2 | - |
| OTHER CHRONIC LIVER DISEASE & CIRRHOSIS (K73-K74) | - | - | - | - | - |
| CHOLELITHIASIS & OTHER DISORDERS OF GALLBLADDER (K80-K82) | - | - | - | - | - |
| NEPHRITIS,NEPHROTIC SYN & NEPHROSIS (N00-N07,N17-N19,N25-N27) | 8 | 1 | 4 | 1 | 2 |
| ACUTE & RAPIDLY PROGRESSIVE NEPHRITIC & NEPHROTIC SYNDROME (N00-N01,N04) | - | - | - | - | - |
| CHRONIC GLOMERULONEPHRITIS,NEPHRITIS & RENAL SCLEROSIS UNSPECIFIED ** | - | - | - | - | - |
| RENAL FAILURE (N17-N19) | 8 | 1 | 4 | 1 | 2 |
| OTHER DISORDERS OF KIDNEY (N25,N27) | - | - | - | - | - |
| INFECTIONS OF KIDNEYS (N10-N12,N136,N151) | - | - | - | - | - |
| HYPERPLASIA OF PROSTATE (N40) | - | - | - | - | - |
| INFLAMOTORY DISEASE OF FEMALE PELVIC ORGANS (N70-N76) | - | - | - | - | - |
| PREGNANCY, CHIRLDBIRTH & THE PUERPERIUM (O00-O99) | - | - | - | - | - |
| PREGNANCY WITH ABORTIVE OUTCOME (O00-O07) | - | - | - | - | - |
| OTHER COMPLICAITONS OF PREGNANCY,CHILDBIRTH & PUERPERIUM(O10-99) | - | - | - | - | - |
| CERTAIN CONDITIONS ORIGINATING IN THE PERINATAL PERIOD (P00-P96) | 1 | - | - | 1 | - |
| CONGENITAL MALFORM ,DEFORMATIONS & CHROMOSOMAL ABNORMAL (Q00-Q09) | - | - | - | - | - |
| SYMPTOMS, SIGNS & ABNORM CLINICAL & LAB FINDINGS,NOT CLASSIFIED (R0-99) | - | - | - | - | - |
| ALL OTHER DISEASE (RESIDUAL) ** | 17 | 4 | 4 | 5 | 4 |
| ACCIDENT (V01-X59,Y85-Y86) | 7 | 2 | - | 4 | 1 |
| TRANSPORT ACCIDENTS (V01-V99,Y85) | 2 | - | - | 2 | - |
| MOTOR VEHICLE ACCIDENT* | 2 | - | - | 2 | - |
| OTHER & TRANSPORT ACCIDENT* | - | - | - | - | - |
| WATER,AIR & SPACE, UNSPECIFIED TRANSPORT ACCIDENTS (V90-V99,Y85) | - | - | - | - | - |
| NONTRANSPORT ACCIDENTS (W00-X59,Y86) | 5 | 2 | - | 2 | 1 |
| ACCIDENTAL FALLS (W00-W19) | 1 | - | - | 1 | - |
| ACCIDENTAL DISEASECHARGE OF FIREARMS (W32-W34) | - | - | - | - | - |
| ACCIDENTAL DROWNING & SUBMERSION (W65-W74) | - | - | - | - | - |
| ACCIDENTAL EXPOSURE OT SMOKE, FIRE & FLAMES (X00-X09) | - | - | - | - | - |
| ACCIDENTAL POISONING & EXPOSURE TO NOXIOUS SUBSTANCES (X40-X49) | - | - | - | - | - |
| OTHER & UNSPECIFIED NONTRANSPORT ACCIDENTS & THEIR SEQUELAE ** | 4 | 2 | - | 1 | 1 |
| INTENTIONAL SELF-HARM (SUICIDE) (X60-X84,Y87.0) | 2 | 1 | - | 1 | - |
| INTENTIONAL SELF-HARM BY DISEASECHARGE OF FIREARM (X72-X74) | 2 | 1 | - | 1 | - |
| INTENTIONAL SELF-HARM BY OTHER UNSPECIFIED MEANS (X60-X71,X75-X84,Y87.0) | - | - | - | - | - |
| ASSAULT (HOMICIDE) (X85-Y09,Y87.1) | 3 | 1 | - | 2 | - |
| ASSAULT BY DISCHARGE OF FIREARM (X93-X95) | 3 | 1 | - | 2 | - |
| ASSAULT BY OTHER UNSPECIFIED MEANS (X85-X92,X96-Y09,Y87.1) | - | - | - | - | - |
| LEGAL INTERVENTION (Y35,Y89.0) | - | - | - | - | - |
| EVENTS OF UNDETERMINED INTENT (Y10-Y34,Y87.2,Y89.9) | 1 | 1 | - | - | - |
| DISCHARGE OF FIREARM, UNDETERMINED INTENT (Y22-Y24) | - | - | - | - | - |
| OTHER & UNSPECIFIED EVENTS OF UNDETERMINED INTENT ** | 1 | 1 | - | - | - |
| OPERATION OF WAR & THEIR SEQUELAE (Y36,Y89.1) | - | - | - | - | - |
| COMPLICATION OF MEDICAL & SURGICAL CARE (Y40-Y84,Y88) | 1 | - | 1 | - | - |

** See APPENDIX for ICD-10 codes

Table G-21A.
Deaths from Selected Causes by Race and Gender: South Carolina, 2005
(Residence Data)
Horry

| Cause of Death | Total | White | | Black & Other | |
|---|---------|-------|--------|---------------|--------|
| | | Male | Female | Male | Female |
| ALL CAUSES | 2,211 * | 1,020 | 900 | 135 | 155 |
| SALMONELLE INFECTIONS (A01-A02) | - | - | - | - | - |
| SHIGELLOSIS & AMEBIASIS (A03,A06) | - | - | - | - | - |
| CERTAIN OTHER INTESTINAL INFECTIONS (A04,A07-A09) | 2 | 1 | 1 | - | - |
| TUBERCULOSIS (A16-A19) | - | - | - | - | - |
| RESPIRATORY TUBERCULOSIS (A16) | - | - | - | - | - |
| OTHER TUBERCULOSIS (A17-A19) | - | - | - | - | - |
| WHOOPING COUGH (A37) | - | - | - | - | - |
| SCARLET FEVER AND ERYSIPELAS (A38, A46) | - | - | - | - | - |
| MENINGOCOCCAL INFECTION (A39) | - | - | - | - | - |
| SEPTICEMIA (A40-A41) | 34 | 12 | 14 | 4 | 4 |
| SYPHILIS (A50-A53) | - | - | - | - | - |
| ACUTE POLIOMELITIS (A80) | - | - | - | - | - |
| ARTHROPHOD-BORNE VIRAL ENCEPHALITIS (A83-A84, A85.2) | - | - | - | - | - |
| MEASLES (B05) | - | - | - | - | - |
| VIRAL HEPATITIS (B15-B19) | 6 | 4 | 1 | - | 1 |
| HUMAN IMMUNODEFICIENCY VIRUS (HIV) DISEASE (B20-B24) | 9 | 4 | 1 | 1 | 3 |
| MALARIA (B50-B54) | - | - | - | - | - |
| OTHER & UNSPECIFIED INFECTIOUS & PARASITIC DISEASE & THEIR SEQUELAE ** | 4 | 3 | - | 1 | - |
| MALIGNANT NEOPLASMS (C00-C97) | 556 | 274 | 228 | 28 | 26 |
| OF LIP,ORAL CAVITY & PHARYNX (C00-C14) | 4 | 2 | 2 | - | - |
| OF ESOPHAGUS (C15) | 15 | 14 | 1 | - | - |
| OF STOMACH (C16) | 3 | 2 | 1 | - | - |
| OF COLON,RECTUM & ANUS (C18-C21) | 59 | 36 | 17 | 2 | 4 |
| OF LIVER & INTRAHEPATIC BILE DUCTS (C22) | 20 | 10 | 7 | 3 | - |
| OF PANCREAS (C25) | 32 | 12 | 16 | 2 | 2 |
| OF LARYNX (C32) | 3 | 3 | - | - | - |
| OF TRACHEA, BRONCHUS & LUNG (C33-C34) | 185 | 99 | 70 | 10 | 6 |
| OF SKIN (C43) | 5 | 4 | 1 | - | - |
| OF BREAST (C50) | 37 | - | 33 | - | 4 |
| OF CERVIX UTERI (C53) | 2 | - | 2 | - | - |
| OF CORPUS UTERI & UTERUS, PART UNSPECIFIED (C54-C55) | 5 | - | 4 | - | 1 |
| OF OVARY (C56) | 15 | - | 14 | - | 1 |
| OF PROSTATE (C61) | 19 | 15 | - | 4 | - |
| OF KIDNEY & RENAL PELVIS (C64-C65) | 7 | 3 | 3 | - | 1 |
| OF BLADDER (C67) | 11 | 10 | 1 | - | - |
| OF MENINGS,BRAIN & OTHER PARTS OF CENTRAL NERVOUS SYS (C70-C72) | 18 | 11 | 7 | - | - |
| OF LYMPHOID, HEMATOPOIETIC & RELATED TISSUE (C81-C96) | 53 | 22 | 25 | 4 | 2 |
| HODGKIN'S DISEASE (C81) | 1 | - | 1 | - | - |
| NON-HODGKIN'S LYMPHOMA (C82-C85) | 19 | 8 | 10 | 1 | - |
| LEUKEMIA (C91-C95) | 22 | 9 | 9 | 3 | 1 |
| MULTIPLE MYELOMA & IMMUNOPROLIFERATIVE NEOPLASMS (C88,C90) | 11 | 5 | 5 | - | 1 |
| OTHER & UNSPECIFIED MALIGNANT NEOPLASMS OF LYMPHOID,HEMATOPOIETIC (C96) | - | - | - | - | - |
| ALL OTHER UNSPECIFIED MALIGNANT NEOPLASMS (RESIDUAL) ** | 63 | 31 | 24 | 3 | 5 |
| IN SITU,BENIGN NEOPLASMS & NEOPLASMS OF UNKNOWN BEHAVIOR (D00-D48) | 16 | 8 | 5 | 1 | 2 |
| ANEMIAS (D50-D64) | 5 | 3 | 1 | - | 1 |
| DIABETES MELLITUS (E10-E14) | 64 | 24 | 28 | 5 | 7 |
| NUTRITIONAL DEFICIENCIES (E40-E64) | 3 | 3 | - | - | - |
| MALNUTRITION (E40-E46) | 3 | 3 | - | - | - |
| OTHER NUTRITIONAL DEFICIENCIES (E50-E64) | - | - | - | - | - |
| MENINGITIS (G00-G03) | 1 | 1 | - | - | - |
| PARKINSON'S DISEASE (G20-G21) | 16 | 9 | 7 | - | - |
| ALZHEIMER'S DISEASE (G30) | 86 | 29 | 51 | - | 6 |
| MAJOR CARDIOVASCULAR DISEASE (I00-I78) | 723 * | 331 | 294 | 43 | 54 |
| DISEASE OF HEART (I00-I09,I11,I13,I20-I51) | 541 * | 268 | 211 | 33 | 28 |
| ACUTE RHEUMATIC FEVER & CHRONIC RHEUMATIC HEART DISEASE (I00-I09) | 4 | 1 | 3 | - | - |
| HYPERTENSIVE HEART DISEASE (I11) | 16 | 4 | 8 | 2 | 2 |
| HYPERTENSIVE HEART AND RENAL DISEASE (I13) | 2 | - | 1 | 1 | - |
| ISCHEMIC HEART DISEASE (I20-I25) | 358 * | 202 | 114 | 21 | 20 |
| ACUTE MYOCARDIAL INFARCTION (I21-I22) | 187 | 115 | 47 | 13 | 12 |
| OTHER ACUTE HEART DISEASE (I24) | 2 | 1 | 1 | - | - |
| OTHER FORMS OF CHRONIC ISCHEMIC HEART DISEASE (I20,I25) | 169 * | 86 | 66 | 8 | 8 |
| ATHEROSCLEROSIS CARDIOVASCULAR DISEASE (I25.0) | 33 * | 17 | 10 | 4 | 1 |
| ALL OTHER FORMS OF CHRONIC ISCHEMIC HEART DISEASE (I20,I25.1-I25.9) | 136 | 69 | 56 | 4 | 7 |
| OTHER HEART DISEASE (I26-I51) | 161 | 61 | 85 | 9 | 6 |
| ACUTE & SUBACUTE ENDOCARDITIS (I33) | 2 | 1 | 1 | - | - |
| DISEASE OF PERICARDIUM & ACUTE MYOCARDITIS (I30-I31,I40) | 2 | 2 | - | - | - |
| HEART FAILURE (I50) | 43 | 19 | 21 | 1 | 2 |
| ALL OTHER FORMS OF HEART DISEASE (I26-I28,I34-I38,I42-I49,I51) | 114 | 39 | 63 | 8 | 4 |

Table G-21A.
Deaths from Selected Causes by Race and Gender: South Carolina, 2005
(Residence Data)
Horry

| Cause of Death | Total | White | | Black & Other | |
|--|-------|-------|--------|---------------|--------|
| | | Male | Female | Male | Female |
| ESSENTIAL HYPERTENTION & HYPERTENSIVE RENAL DISEASE (I10,I12) | 19 | 2 | 10 | 1 | 6 |
| CEREBROVASCULAR DISEASE (I60-I69) | 138 | 46 | 68 | 9 | 15 |
| ATHEROSCLEROSIS (I70) | 5 | 2 | 1 | - | 2 |
| OTHER DISEASE OF CIRCULATORY SYSTEM (I71-I78) | 20 | 13 | 4 | - | 3 |
| AORTIC ANEURYSM & DISSECTION (I71) | 12 | 10 | 2 | - | - |
| OTHER DISEASE OF ARTEIRIS, ARTERIOLES & CAPILLARIES (I72-I78) | 8 | 3 | 2 | - | 3 |
| OTHER DISORDER OF CIRCULATORY SYSTEM (I80-I99) | 4 | 1 | 3 | - | - |
| INFLUENZA & PNEUMONIA (J10-J18) | 40 | 20 | 17 | 1 | 2 |
| INFLUENZA (J10-J11) | - | - | - | - | - |
| PNEUMONIA (J12-J18) | 40 | 20 | 17 | 1 | 2 |
| OTHER ACUTE LOWER RESPIRATORY INFECTIONS (J20-J22) | - | - | - | - | - |
| ACUTE BRONCHITIS & BRONCHIOLITIS (J20-J21) | - | - | - | - | - |
| UNSPECIFIED ACUTE LOWER RESPIRATORY INFECTION (J22) | - | - | - | - | - |
| CHRONIC LOWER RESPIRATORY DISEASE (J40-J47) | 105 | 44 | 57 | 3 | 1 |
| BRONCHITIS, CHRONIC & UNSPECIFIED (J40-J42) | - | - | - | - | - |
| EMPHYSEMA (J43) | 14 | 6 | 8 | - | - |
| ASTHMA (J45-J46) | 3 | - | 3 | - | - |
| OTHER CHRONIC LOWER RESPIRATORY DISEASE (J44,J47) | 88 | 38 | 46 | 3 | 1 |
| PNEUMOCONIOSES & CHEMICAL EFFECTS (J60-J66,J68) | - | - | - | - | - |
| PNEUMONITIS DUE TO SOLID & LIQUIDS (J69) | 5 | 3 | 2 | - | - |
| OTHER DISEASE OF RESPIRATORY SYSTEM (J00-J06,J30-J39,J67,J70-J98) | 29 | 11 | 15 | 1 | 2 |
| PEPTIC ULCER (K25-K28) | 1 | - | 1 | - | - |
| DISEASE OF APPENDIX (K35-K38) | - | - | - | - | - |
| HERNIA (K40-K46) | 1 | 1 | - | - | - |
| CHRONIC LIVER DISEASE & CIRRHOSIS (K70,K73-K74) | 38 | 22 | 11 | 2 | 3 |
| ALCOHOLIC LIVER DISEASE (K70) | 14 | 9 | 4 | - | 1 |
| OTHER CHRONIC LIVER DISEASE & CIRRHOSIS (K73-K74) | 24 | 13 | 7 | 2 | 2 |
| CHOLELITHIASIS & OTHER DISORDERS OF GALLBLADDER (K80-K82) | 5 | 1 | 3 | 1 | - |
| NEPHRITIS,NEPHROTIC SYN & NEPHROSIS (N00-N07,N17-N19,N25-N27) | 44 | 18 | 18 | 1 | 7 |
| ACUTE & RAPIDLY PROGRESSIVE NEPHRITIC & NEPHROTIC SYNDROME (N00-N01,N04) | - | - | - | - | - |
| CHRONIC GLOMERULONEPHRITIS,NEPHRITIS & RENAL SCLEROSIS UNSPECIFIED ** | - | - | - | - | - |
| RENAL FAILURE (N17-N19) | 44 | 18 | 18 | 1 | 7 |
| OTHER DISORDERS OF KIDNEY (N25,N27) | - | - | - | - | - |
| INFECTIONS OF KIDNEYS (N10-N12,N136,N151) | 1 | 1 | - | - | - |
| HYPERPLASIA OF PROSTATE (N40) | 1 | 1 | - | - | - |
| INFLAMOTORY DISEASE OF FEMALE PELVIC ORGANS (N70-N76) | 1 | - | - | - | 1 |
| PREGNANCY, CHIRLDBIRTH & THE PUERPERIUM (O00-O99) | - | - | - | - | - |
| PREGNANCY WITH ABORTIVE OUTCOME (O00-O07) | - | - | - | - | - |
| OTHER COMPLICAITONS OF PREGNANCY,CHILDBIRTH & PUERPERIUM(O10-99) | - | - | - | - | - |
| CERTAIN CONDITIONS ORIGINATING IN THE PERINATAL PERIOD (P00-P96) | 12 | 3 | 5 | 1 | 3 |
| CONGENITAL MALFORM ,DEFORMATIONS & CHROMOSOMAL ABNORMAL (Q00-Q09) | 3 | 2 | - | - | 1 |
| SYMPTOMS, SIGNS & ABNORM CLINICAL & LAB FINDINGS,NOT CLASSIFIED (R0-99) | 24 | 9 | 13 | - | 2 |
| ALL OTHER DISEASE (RESIDUAL) ** | 182 | 74 | 79 | 14 | 15 |
| ACCIDENT (V01-X59,Y85-Y86) | 134 | 67 | 34 | 21 | 12 |
| TRANSPORT ACCIDENTS (V01-V99,Y85) | 59 | 30 | 14 | 8 | 7 |
| MOTOR VEHICLE ACCIDENT* | 58 | 29 | 14 | 8 | 7 |
| OTHER & TRANSPORT ACCIDENT* | 1 | 1 | - | - | - |
| WATER,AIR & SPACE, UNSPECIFIED TRANSPORT ACCIDENTS (V90-V99,Y85) | - | - | - | - | - |
| NONTRANSPORT ACCIDENTS (W00-X59,Y86) | 75 | 37 | 20 | 13 | 5 |
| ACCIDENTAL FALLS (W00-W19) | 11 | 5 | 3 | 2 | 1 |
| ACCIDENTAL DISEASECHARGE OF FIREARMS (W32-W34) | 1 | - | 1 | - | - |
| ACCIDENTAL DROWNING & SUBMERSION (W65-W74) | 12 | 4 | - | 5 | 3 |
| ACCIDENTAL EXPOSURE OT SMOKE, FIRE & FLAMES (X00-X09) | 4 | 3 | - | 1 | - |
| ACCIDENTAL POISONING & EXPOSURE TO NOXIOUS SUBSTANCES (X40-X49) | 28 | 14 | 13 | 1 | - |
| OTHER & UNSPECIFIED NONTRANSPORT ACCIDENTS & THEIR SEQUELAE ** | 19 | 11 | 3 | 4 | 1 |
| INTENTIONAL SELF-HARM (SUICIDE) (X60-X84,Y87.0) | 27 | 19 | 7 | - | 1 |
| INTENTIONAL SELF-HARM BY DISEASECHARGE OF FIREARM (X72-X74) | 14 | 10 | 3 | - | 1 |
| INTENTIONAL SELF-HARM BY OTHER UNSPECIFIED MEANS (X60-X71,X75-X84,Y87.0) | 13 | 9 | 4 | - | - |
| ASSAULT (HOMICIDE) (X85-Y09,Y87.1) | 25 | 14 | 4 | 6 | 1 |
| ASSAULT BY DISCHARGE OF FIREARM (X93-X95) | 15 | 9 | 3 | 3 | - |
| ASSAULT BY OTHER UNSPECIFIED MEANS (X85-X92,X96-Y09,Y87.1) | 10 | 5 | 1 | 3 | 1 |
| LEGAL INTERVENTION (Y35,Y89.0) | - | - | - | - | - |
| EVENTS OF UNDETERMINED INTENT (Y10-Y34,Y87.2,Y89.9) | 4 | 3 | - | 1 | - |
| DISCHARGE OF FIREARM, UNDETERMINED INTENT (Y22-Y24) | 1 | 1 | - | - | - |
| OTHER & UNSPECIFIED EVENTS OF UNDETERMINED INTENT ** | 3 | 2 | - | 1 | - |
| OPERATION OF WAR & THEIR SEQUELAE (Y36,Y89.1) | - | - | - | - | - |
| COMPLICATION OF MEDICAL & SURGICAL CARE (Y40-Y84,Y88) | - | - | - | - | - |

** See APPENDIX for ICD-10 codes

Table G-21A.
Deaths from Selected Causes by Race and Gender: South Carolina, 2005
(Residence Data)
Jasper

| Cause of Death | Total | White | | Black & Other | |
|---|-------|-------|--------|---------------|--------|
| | | Male | Female | Male | Female |
| ALL CAUSES | 181 * | 38 | 44 | 48 | 49 |
| SALMONELLE INFECTIONS (A01-A02) | - | - | - | - | - |
| SHIGELLOSIS & AMEBIASIS (A03,A06) | - | - | - | - | - |
| CERTAIN OTHER INTESTINAL INFECTIONS (A04,A07-A09) | - | - | - | - | - |
| TUBERCULOSIS (A16-A19) | - | - | - | - | - |
| RESPIRATORY TUBERCULOSIS (A16) | - | - | - | - | - |
| OTHER TUBERCULOSIS (A17-A19) | - | - | - | - | - |
| WHOOPING COUGH (A37) | - | - | - | - | - |
| SCARLET FEVER AND ERYSIPELAS (A38, A46) | - | - | - | - | - |
| MENINGOCOCCAL INFECTION (A39) | - | - | - | - | - |
| SEPTICEMIA (A40-A41) | 4 * | 2 | - | 1 | - |
| SYPHILIS (A50-A53) | - | - | - | - | - |
| ACUTE POLIOMELITIS (A80) | - | - | - | - | - |
| ARTHROPHOD-BORNE VIRAL ENCEPHALITIS (A83-A84, A85.2) | - | - | - | - | - |
| MEASLES (B05) | - | - | - | - | - |
| VIRAL HEPATITIS (B15-B19) | 1 | - | - | 1 | - |
| HUMAN IMMUNODEFICIENCY VIRUS (HIV) DISEASE (B20-B24) | 2 | 1 | - | 1 | - |
| MALARIA (B50-B54) | - | - | - | - | - |
| OTHER & UNSPECIFIED INFECTIOUS & PARASITIC DISEASE & THEIR SEQUELAE ** | - | - | - | - | - |
| MALIGNANT NEOPLASMS (C00-C97) | 42 | 12 | 8 | 7 | 15 |
| OF LIP,ORAL CAVITY & PHARYNX (C00-C14) | 1 | - | - | 1 | - |
| OF ESOPHAGUS (C15) | 2 | 1 | - | - | 1 |
| OF STOMACH (C16) | 1 | - | - | - | 1 |
| OF COLON,RECTUM & ANUS (C18-C21) | 3 | 1 | 1 | - | 1 |
| OF LIVER & INTRAHEPATIC BILE DUCTS (C22) | - | - | - | - | - |
| OF PANCREAS (C25) | 3 | 2 | - | - | 1 |
| OF LARYNX (C32) | - | - | - | - | - |
| OF TRACHEA, BRONCHUS & LUNG (C33-C34) | 7 | 2 | 4 | - | 1 |
| OF SKIN (C43) | - | - | - | - | - |
| OF BREAST (C50) | 3 | - | 1 | - | 2 |
| OF CERVIX UTERI (C53) | 1 | - | - | - | 1 |
| OF CORPUS UTERI & UTERUS, PART UNSPECIFIED (C54-C55) | - | - | - | - | - |
| OF OVARY (C56) | - | - | - | - | - |
| OF PROSTATE (C61) | 4 | - | - | 4 | - |
| OF KIDNEY & RENAL PELVIS (C64-C65) | 1 | 1 | - | - | - |
| OF BLADDER (C67) | 2 | 1 | - | - | 1 |
| OF MENINGS,BRAIN & OTHER PARTS OF CENTRAL NERVOUS SYS (C70-C72) | 2 | - | - | - | 2 |
| OF LYMPHOID, HEMATOPOIETIC & RELATED TISSUE (C81-C96) | 5 | 3 | - | 1 | 1 |
| HODGKIN'S DISEASE (C81) | - | - | - | - | - |
| NON-HODGKIN'S LYMPHOMA (C82-C85) | 2 | 2 | - | - | - |
| LEUKEMIA (C91-C95) | 1 | 1 | - | - | - |
| MULTIPLE MYELOMA & IMMUNOPROLIFERATIVE NEOPLASMS (C88,C90) | 2 | - | - | 1 | 1 |
| OTHER & UNSPECIFIED MALIGNANT NEOPLASMS OF LYMPHOID,HEMATOPOIETIC (C96) | - | - | - | - | - |
| ALL OTHER UNSPECIFIED MALIGNANT NEOPLASMS (RESIDUAL) ** | 7 | 1 | 2 | 1 | 3 |
| IN SITU,BENIGN NEOPLASMS & NEOPLASMS OF UNKNOWN BEHAVIOR (D00-D48) | 3 | - | - | 1 | 2 |
| ANEMIAS (D50-D64) | 1 | - | - | 1 | - |
| DIABETES MELLITUS (E10-E14) | 4 | - | 1 | 2 | 1 |
| NUTRITIONAL DEFICIENCIES (E40-E64) | - | - | - | - | - |
| MALNUTRITION (E40-E46) | - | - | - | - | - |
| OTHER NUTRITIONAL DEFICIENCIES (E50-E64) | - | - | - | - | - |
| MENINGITIS (G00-G03) | - | - | - | - | - |
| PARKINSON'S DISEASE (G20-G21) | 1 | - | 1 | - | - |
| ALZHEIMER'S DISEASE (G30) | 1 | - | - | - | 1 |
| MAJOR CARDIOVASCULAR DISEASE (I00-I78) | 55 | 11 | 20 | 14 | 10 |
| DISEASE OF HEART (I00-I09,I11,I13,I20-I51) | 48 | 10 | 18 | 11 | 9 |
| ACUTE RHEUMATIC FEVER & CHRONIC RHEUMATIC HEART DISEASE (I00-I09) | 1 | - | - | - | 1 |
| HYPERTENSIVE HEART DISEASE (I11) | 1 | 1 | - | - | - |
| HYPERTENSIVE HEART AND RENAL DISEASE (I13) | - | - | - | - | - |
| ISCHEMIC HEART DISEASE (I20-I25) | 17 | 4 | 5 | 4 | 4 |
| ACUTE MYOCARDIAL INFARCTION (I21-I22) | 13 | 4 | 5 | 1 | 3 |
| OTHER ACUTE HEART DISEASE (I24) | 2 | - | - | 1 | 1 |
| OTHER FORMS OF CHRONIC ISCHEMIC HEART DISEASE (I20,I25) | 2 | - | - | 2 | - |
| ATHEROSCLEROSIS CARDIOVASCULAR DISEASE (I25.0) | - | - | - | - | - |
| ALL OTHER FORMS OF CHRONIC ISCHEMIC HEART DISEASE (I20,I25.1-I25.9) | 2 | - | - | 2 | - |
| OTHER HEART DISEASE (I26-I51) | 29 | 5 | 13 | 7 | 4 |
| ACUTE & SUBACUTE ENDOCARDITIS (I33) | - | - | - | - | - |
| DISEASE OF PERICARDIUM & ACUTE MYOCARDITIS (I30-I31,I40) | - | - | - | - | - |
| HEART FAILURE (I50) | 24 | 5 | 12 | 5 | 2 |
| ALL OTHER FORMS OF HEART DISEASE (I26-I28,I34-I38,I42-I49,I51) | 5 | - | 1 | 2 | 2 |

Table G-21A.
Deaths from Selected Causes by Race and Gender: South Carolina, 2005
(Residence Data)
Jasper

| Cause of Death | Total | White | | Black & Other | |
|--|-------|-------|--------|---------------|--------|
| | | Male | Female | Male | Female |
| ESSENTIAL HYPERTENTION & HYPERTENSIVE RENAL DISEASE (I10,I12) | 1 | - | 1 | - | - |
| CEREBROVASCULAR DISEASE (I60-I69) | 5 | - | 1 | 3 | 1 |
| ATHEROSCLEROSIS (I70) | - | - | - | - | - |
| OTHER DISEASE OF CIRCULATORY SYSTEM (I71-I78) | 1 | 1 | - | - | - |
| AORTIC ANEURYSM & DISSECTION (I71) | 1 | 1 | - | - | - |
| OTHER DISEASE OF ARTEIRIS, ARTERIOLES & CAPILLARIES (I72-I78) | - | - | - | - | - |
| OTHER DISORDER OF CIRCULATORY SYSTEM (I80-I99) | 1 | 1 | - | - | - |
| INFLUENZA & PNEUMONIA (J10-J18) | 5 | - | 1 | - | 4 |
| INFLUENZA (J10-J11) | - | - | - | - | - |
| PNEUMONIA (J12-J18) | 5 | - | 1 | - | 4 |
| OTHER ACUTE LOWER RESPIRATORY INFECTIONS (J20-J22) | - | - | - | - | - |
| ACUTE BRONCHITIS & BRONCHIOLITIS (J20-J21) | - | - | - | - | - |
| UNSPECIFIED ACUTE LOWER RESPIRATORY INFECTION (J22) | - | - | - | - | - |
| CHRONIC LOWER RESPIRATORY DISEASE (J40-J47) | 5 | - | 4 | 1 | - |
| BRONCHITIS, CHRONIC & UNSPECIFIED (J40-J42) | - | - | - | - | - |
| EMPHYSEMA (J43) | 3 | - | 2 | 1 | - |
| ASTHMA (J45-J46) | - | - | - | - | - |
| OTHER CHRONIC LOWER RESPIRATORY DISEASE (J44,J47) | 2 | - | 2 | - | - |
| PNEUMOCONIOSES & CHEMICAL EFFECTS (J60-J66,J68) | - | - | - | - | - |
| PNEUMONITIS DUE TO SOLID & LIQUIDS (J69) | 2 | - | - | 1 | 1 |
| OTHER DISEASE OF RESPIRATOY SYSTEM (J00-J06,J30-J39,J67,J70-J98) | 1 | - | 1 | - | - |
| PEPTIC ULCER (K25-K28) | - | - | - | - | - |
| DISEASE OF APPENDIX (K35-K38) | - | - | - | - | - |
| HERNIA (K40-K46) | 1 | - | - | - | 1 |
| CHRONIC LIVER DISEASE & CIRRHOSIS (K70,K73-K74) | - | - | - | - | - |
| ALCOHOLIC LIVER DISEASE (K70) | - | - | - | - | - |
| OTHER CHRONIC LIVER DISEASE & CIRRHOSIS (K73-K74) | - | - | - | - | - |
| CHOLELITHIASIS & OTHER DISORDERS OF GALLBLADDER (K80-K82) | - | - | - | - | - |
| NEPHRITIS,NEPHROTIC SYN & NEPHROSIS (N00-N07,N17-N19,N25-N27) | 5 | 1 | - | - | 4 |
| ACUTE & RAPIDLY PROGRESSIVE NEPHRITIC & NEPHROTIC SYNDROME (N00-N01,N04) | - | - | - | - | - |
| CHRONIC GLOMERULONEPHRITIS,NEPHRITIS & RENAL SCLEROSIS UNSPECIFIED ** | - | - | - | - | - |
| RENAL FAILURE (N17-N19) | 5 | 1 | - | - | 4 |
| OTHER DISORDERS OF KIDNEY (N25,N27) | - | - | - | - | - |
| INFECTIONS OF KIDNEYS (N10-N12,N136,N151) | - | - | - | - | - |
| HYPERPLASIA OF PROSTATE (N40) | - | - | - | - | - |
| INFLAMOTORY DISEASE OF FEMALE PELVIC ORGANS (N70-N76) | - | - | - | - | - |
| PREGNANCY, CHIRLDBIRTH & THE PUERPERIUM (O00-O99) | - | - | - | - | - |
| PREGNANCY WITH ABORTIVE OUTCOME (O00-O07) | - | - | - | - | - |
| OTHER COMPLICAITONS OF PREGNANCY,CHILDBIRTH & PUERPERIUM(O10-099) | - | - | - | - | - |
| CERTAIN CONDITIONS ORIGINATING IN THE PERINATAL PERIOD (P00-P96) | 3 | 1 | - | 1 | 1 |
| CONGENITAL MALFORM ,DEFORMATIONS & CHROMOSOMAL ABNORMAL (Q00-Q09) | 3 | - | 1 | 1 | 1 |
| SYMPTOMS, SIGNS & ABNORM CLINICAL & LAB FINDINGS,NOT CLASSIFIED (R0-99) | 4 | - | - | 4 | - |
| ALL OTHER DISEASE (RESIDUAL) ** | 14 | 2 | 3 | 5 | 4 |
| ACCIDENT (V01-X59,Y85-Y86) | 17 * | 3 | 3 | 6 | 4 |
| TRANSPORT ACCIDENTS (V01-V99,Y85) | 9 * | 2 | 1 | 3 | 2 |
| MOTOR VEHICLE ACCIDENT* | 9 * | 2 | 1 | 3 | 2 |
| OTHER & TRANSPORT ACCIDENT* | - | - | - | - | - |
| WATER,AIR & SPACE, UNSPECIFIED TRANSPORT ACCIDENTS (V90-V99,Y85) | - | - | - | - | - |
| NONTRANSPORT ACCIDENTS (W00-X59,Y86) | 8 | 1 | 2 | 3 | 2 |
| ACCIDENTAL FALLS (W00-W19) | - | - | - | - | - |
| ACCIDENTAL DISEASECHARGE OF FIREARMS (W32-W34) | - | - | - | - | - |
| ACCIDENTAL DROWNING & SUBMERSION (W65-W74) | 1 | - | - | 1 | - |
| ACCIDENTAL EXPOSURE OT SMOKE, FIRE & FLAMES (X00-X09) | 1 | - | - | 1 | - |
| ACCIDENTAL POISONING & EXPOSURE TO NOXIOUS SUBSTANCES (X40-X49) | 4 | 1 | 1 | 1 | 1 |
| OTHER & UNSPECIFIED NONTRANSPORT ACCIDENTS & THEIR SEQUELAE ** | 2 | - | 1 | - | 1 |
| INTENTIONAL SELF-HARM (SUICIDE) (X60-X84,Y87.0) | 3 | 3 | - | - | - |
| INTENTIONAL SELF-HARM BY DISEASECHARGE OF FIREARM (X72-X74) | 1 | 1 | - | - | - |
| INTENTIONAL SELF-HARM BY OTHER UNSPECIFIED MEANS (X60-X71,X75-X84,Y87.0) | 2 | 2 | - | - | - |
| ASSAULT (HOMICIDE) (X85-Y09,Y87.1) | 3 | 1 | 1 | 1 | - |
| ASSAULT BY DISCHARGE OF FIREARM (X93-X95) | 1 | 1 | - | - | - |
| ASSAULT BY OTHER UNSPECIFIED MEANS (X85-X92,X96-Y09,Y87.1) | 2 | - | 1 | 1 | - |
| LEGAL INTERVENTION (Y35,Y89.0) | - | - | - | - | - |
| EVENTS OF UNDETERMINED INTENT (Y10-Y34,Y87.2,Y89.9) | - | - | - | - | - |
| DISCHARGE OF FIREARM, UNDETERMINED INTENT (Y22-Y24) | - | - | - | - | - |
| OTHER & UNSPECIFIED EVENTS OF UNDETERMINED INTENT ** | - | - | - | - | - |
| OPERATION OF WAR & THEIR SEQUELAE (Y36,Y89.1) | - | - | - | - | - |
| COMPLICATION OF MEDICAL & SURGICAL CARE (Y40-Y84,Y88) | - | - | - | - | - |

** See APPENDIX for ICD-10 codes

Table G-21A.
Deaths from Selected Causes by Race and Gender: South Carolina, 2005
(Residence Data)
Kershaw

| Cause of Death | Total | White | | Black & Other | |
|---|-------|-------|--------|---------------|--------|
| | | Male | Female | Male | Female |
| ALL CAUSES | 505 | 185 | 175 | 79 | 66 |
| SALMONELLE INFECTIONS (A01-A02) | 1 | 1 | - | - | - |
| SHIGELLOSIS & AMEBIASIS (A03,A06) | - | - | - | - | - |
| CERTAIN OTHER INTESTINAL INFECTIONS (A04,A07-A09) | 1 | - | 1 | - | - |
| TUBERCULOSIS (A16-A19) | - | - | - | - | - |
| RESPIRATORY TUBERCULOSIS (A16) | - | - | - | - | - |
| OTHER TUBERCULOSIS (A17-A19) | - | - | - | - | - |
| WHOOPING COUGH (A37) | - | - | - | - | - |
| SCARLET FEVER AND ERYSIPELAS (A38, A46) | - | - | - | - | - |
| MENINGOCOCCAL INFECTION (A39) | - | - | - | - | - |
| SEPTICEMIA (A40-A41) | 10 | 5 | 2 | - | 3 |
| SYPHILIS (A50-A53) | - | - | - | - | - |
| ACUTE POLIOMELITIS (A80) | - | - | - | - | - |
| ARTHROPHOD-BORNE VIRAL ENCEPHALITIS (A83-A84, A85.2) | - | - | - | - | - |
| MEASLES (B05) | - | - | - | - | - |
| VIRAL HEPATITIS (B15-B19) | 1 | - | 1 | - | - |
| HUMAN IMMUNODEFICIENCY VIRUS (HIV) DISEASE (B20-B24) | 2 | - | - | 2 | - |
| MALARIA (B50-B54) | - | - | - | - | - |
| OTHER & UNSPECIFIED INFECTIOUS & PARASITIC DISEASE & THEIR SEQUELAE ** | 1 | 1 | - | - | - |
| MALIGNANT NEOPLASMS (C00-C97) | 136 | 54 | 43 | 27 | 12 |
| OF LIP,ORAL CAVITY & PHARYNX (C00-C14) | 3 | - | - | 3 | - |
| OF ESOPHAGUS (C15) | 6 | 2 | 1 | 3 | - |
| OF STOMACH (C16) | 2 | - | 1 | 1 | - |
| OF COLON,RECTUM & ANUS (C18-C21) | 8 | 2 | 1 | 3 | 2 |
| OF LIVER & INTRAHEPATIC BILE DUCTS (C22) | 4 | 1 | 1 | 2 | - |
| OF PANCREAS (C25) | 9 | 5 | 4 | - | - |
| OF LARYNX (C32) | 2 | 1 | - | 1 | - |
| OF TRACHEA, BRONCHUS & LUNG (C33-C34) | 41 | 22 | 12 | 5 | 2 |
| OF SKIN (C43) | 1 | - | 1 | - | - |
| OF BREAST (C50) | 6 | - | 3 | - | 3 |
| OF CERVIX UTERI (C53) | 1 | - | - | - | 1 |
| OF CORPUS UTERI & UTERUS, PART UNSPECIFIED (C54-C55) | 1 | - | - | - | 1 |
| OF OVARY (C56) | 3 | - | 3 | - | - |
| OF PROSTATE (C61) | 7 | 5 | - | 2 | - |
| OF KIDNEY & RENAL PELVIS (C64-C65) | 2 | 1 | - | 1 | - |
| OF BLADDER (C67) | 5 | 4 | 1 | - | - |
| OF MENINGS,BRAIN & OTHER PARTS OF CENTRAL NERVOUS SYS (C70-C72) | 2 | 1 | 1 | - | - |
| OF LYMPHOID, HEMATOPOIETIC & RELATED TISSUE (C81-C96) | 8 | 1 | 5 | 1 | 1 |
| HODGKIN'S DISEASE (C81) | - | - | - | - | - |
| NON-HODGKIN'S LYMPHOMA (C82-C85) | 5 | 1 | 4 | - | - |
| LEUKEMIA (C91-C95) | 2 | - | - | 1 | 1 |
| MULTIPLE MYELOMA & IMMUNOPROLIFERATIVE NEOPLASMS (C88,C90) | 1 | - | 1 | - | - |
| OTHER & UNSPECIFIED MALIGNANT NEOPLASMS OF LYMPHOID,HEMATOPOIETIC (C96) | - | - | - | - | - |
| ALL OTHER UNSPECIFIED MALIGNANT NEOPLASMS (RESIDUAL) ** | 25 | 9 | 9 | 5 | 2 |
| IN SITU,BENIGN NEOPLASMS & NEOPLASMS OF UNKNOWN BEHAVIOR (D00-D48) | 1 | - | 1 | - | - |
| ANEMIAS (D50-D64) | 2 | - | - | - | 2 |
| DIABETES MELLITUS (E10-E14) | 18 | 7 | 7 | 2 | 2 |
| NUTRITIONAL DEFICIENCIES (E40-E64) | - | - | - | - | - |
| MALNUTRITION (E40-E46) | - | - | - | - | - |
| OTHER NUTRITIONAL DEFICIENCIES (E50-E64) | - | - | - | - | - |
| MENINGITIS (G00-G03) | - | - | - | - | - |
| PARKINSON'S DISEASE (G20-G21) | 2 | 1 | 1 | - | - |
| ALZHEIMER'S DISEASE (G30) | 10 | 3 | 7 | - | - |
| MAJOR CARDIOVASCULAR DISEASE (I00-I78) | 171 | 58 | 57 | 28 | 28 |
| DISEASE OF HEART (I00-I09,I11,I13,I20-I51) | 124 | 48 | 40 | 19 | 17 |
| ACUTE RHEUMATIC FEVER & CHRONIC RHEUMATIC HEART DISEASE (I00-I09) | 2 | 1 | 1 | - | - |
| HYPERTENSIVE HEART DISEASE (I11) | 5 | 1 | - | 2 | 2 |
| HYPERTENSIVE HEART AND RENAL DISEASE (I13) | - | - | - | - | - |
| ISCHEMIC HEART DISEASE (I20-I25) | 68 | 28 | 22 | 10 | 8 |
| ACUTE MYOCARDIAL INFARCTION (I21-I22) | 31 | 8 | 12 | 6 | 5 |
| OTHER ACUTE HEART DISEASE (I24) | 1 | - | 1 | - | - |
| OTHER FORMS OF CHRONIC ISCHEMIC HEART DISEASE (I20,I25) | 36 | 20 | 9 | 4 | 3 |
| ATHEROSCLEROSIS CARDIOVASCULAR DISEASE (I25.0) | 1 | 1 | - | - | - |
| ALL OTHER FORMS OF CHRONIC ISCHEMIC HEART DISEASE (I20,I25.1-I25.9) | 35 | 19 | 9 | 4 | 3 |
| OTHER HEART DISEASE (I26-I51) | 49 | 18 | 17 | 7 | 7 |
| ACUTE & SUBACUTE ENDOCARDITIS (I33) | - | - | - | - | - |
| DISEASE OF PERICARDIUM & ACUTE MYOCARDITIS (I30-I31,I40) | - | - | - | - | - |
| HEART FAILURE (I50) | 15 | 7 | 6 | - | 2 |
| ALL OTHER FORMS OF HEART DISEASE (I26-I28,I34-I38,I42-I49,I51) | 34 | 11 | 11 | 7 | 5 |

Table G-21A.
Deaths from Selected Causes by Race and Gender: South Carolina, 2005
(Residence Data)
Kershaw

| Cause of Death | Total | White | | Black & Other | |
|--|-------|-------|--------|---------------|--------|
| | | Male | Female | Male | Female |
| ESSENTIAL HYPERTENTION & HYPERTENSIVE RENAL DISEASE (I10,I12) | 4 | 1 | 2 | 1 | - |
| CEREBROVASCULAR DISEASE (I60-I69) | 37 | 8 | 11 | 7 | 11 |
| ATHEROSCLEROSIS (I70) | - | - | - | - | - |
| OTHER DISEASE OF CIRCULATORY SYSTEM (I71-I78) | 6 | 1 | 4 | 1 | - |
| AORTIC ANEURYSM & DISSECTION (I71) | 1 | - | 1 | - | - |
| OTHER DISEASE OF ARTEIRIS, ARTERIOLES & CAPILLARIES (I72-I78) | 5 | 1 | 3 | 1 | - |
| OTHER DISORDER OF CIRCULATORY SYSTEM (I80-I99) | 1 | - | - | - | 1 |
| INFLUENZA & PNEUMONIA (J10-J18) | 12 | 5 | 4 | 1 | 2 |
| INFLUENZA (J10-J11) | - | - | - | - | - |
| PNEUMONIA (J12-J18) | 12 | 5 | 4 | 1 | 2 |
| OTHER ACUTE LOWER RESPIRATORY INFECTIONS (J20-J22) | - | - | - | - | - |
| ACUTE BRONCHITIS & BRONCHIOLITIS (J20-J21) | - | - | - | - | - |
| UNSPECIFIED ACUTE LOWER RESPIRATORY INFECTION (J22) | - | - | - | - | - |
| CHRONIC LOWER RESPIRATORY DISEASE (J40-J47) | 24 | 10 | 10 | 2 | 2 |
| BRONCHITIS, CHRONIC & UNSPECIFIED (J40-J42) | - | - | - | - | - |
| EMPHYSEMA (J43) | 1 | 1 | - | - | - |
| ASTHMA (J45-J46) | 1 | - | - | 1 | - |
| OTHER CHRONIC LOWER RESPIRATORY DISEASE (J44,J47) | 22 | 9 | 10 | 1 | 2 |
| PNEUMOCONIOSES & CHEMICAL EFFECTS (J60-J66,J68) | - | - | - | - | - |
| PNEUMONITIS DUE TO SOLID & LIQUIDS (J69) | 6 | 2 | 3 | - | 1 |
| OTHER DISEASE OF RESPIRATOY SYSTEM (J00-J06,J30-J39,J67,J70-J98) | 5 | 3 | 2 | - | - |
| PEPTIC ULCER (K25-K28) | - | - | - | - | - |
| DISEASE OF APPENDIX (K35-K38) | - | - | - | - | - |
| HERNIA (K40-K46) | 1 | - | 1 | - | - |
| CHRONIC LIVER DISEASE & CIRRHOSIS (K70,K73-K74) | 8 | 5 | 3 | - | - |
| ALCOHOLIC LIVER DISEASE (K70) | 3 | 1 | 2 | - | - |
| OTHER CHRONIC LIVER DISEASE & CIRRHOSIS (K73-K74) | 5 | 4 | 1 | - | - |
| CHOLELITHIASIS & OTHER DISORDERS OF GALLBLADDER (K80-K82) | - | - | - | - | - |
| NEPHRITIS,NEPHROTIC SYN & NEPHROSIS (N00-N07,N17-N19,N25-N27) | 12 | 5 | 2 | 2 | 3 |
| ACUTE & RAPIDLY PROGRESSIVE NEPHRITIC & NEPHROTIC SYNDROME (N00-N01,N04) | - | - | - | - | - |
| CHRONIC GLOMERULONEPHRITIS,NEPHRITIS & RENAL SCLEROSIS UNSPECIFIED ** | - | - | - | - | - |
| RENAL FAILURE (N17-N19) | 12 | 5 | 2 | 2 | 3 |
| OTHER DISORDERS OF KIDNEY (N25,N27) | - | - | - | - | - |
| INFECTIONS OF KIDNEYS (N10-N12,N136,N151) | - | - | - | - | - |
| HYPERPLASIA OF PROSTATE (N40) | - | - | - | - | - |
| INFLAMOTORY DISEASE OF FEMALE PELVIC ORGANS (N70-N76) | - | - | - | - | - |
| PREGNANCY, CHIRLDBIRTH & THE PUERPERIUM (O00-O99) | 1 | - | 1 | - | - |
| PREGNANCY WITH ABORTIVE OUTCOME (O00-O07) | - | - | - | - | - |
| OTHER COMPLICAITONS OF PREGNANCY,CHILDBIRTH & PUERPERIUM(O10-99) | 1 | - | 1 | - | - |
| CERTAIN CONDITIONS ORIGINATING IN THE PERINATAL PERIOD (P00-P96) | 1 | 1 | - | - | - |
| CONGENITAL MALFORM ,DEFORMATIONS & CHROMOSOMAL ABNORMAL (Q00-Q09) | 3 | 1 | 1 | 1 | - |
| SYMPTOMS, SIGNS & ABNORM CLINICAL & LAB FINDINGS,NOT CLASSIFIED (R0-99) | 4 | 1 | - | 2 | 1 |
| ALL OTHER DISEASE (RESIDUAL) ** | 40 | 8 | 20 | 7 | 5 |
| ACCIDENT (V01-X59,Y85-Y86) | 21 | 12 | 5 | 1 | 3 |
| TRANSPORT ACCIDENTS (V01-V99,Y85) | 12 | 8 | 1 | 1 | 2 |
| MOTOR VEHICLE ACCIDENT* | 12 | 8 | 1 | 1 | 2 |
| OTHER & TRANSPORT ACCIDENT* | - | - | - | - | - |
| WATER,AIR & SPACE, UNSPECIFIED TRANSPORT ACCIDENTS (V90-V99,Y85) | - | - | - | - | - |
| NONTRANSPORT ACCIDENTS (W00-X59,Y86) | 9 | 4 | 4 | - | 1 |
| ACCIDENTAL FALLS (W00-W19) | 2 | 2 | - | - | - |
| ACCIDENTAL DISEASECHARGE OF FIREARMS (W32-W34) | - | - | - | - | - |
| ACCIDENTAL DROWNING & SUBMERSION (W65-W74) | 1 | 1 | - | - | - |
| ACCIDENTAL EXPOSURE OT SMOKE, FIRE & FLAMES (X00-X09) | - | - | - | - | - |
| ACCIDENTAL POISONING & EXPOSURE TO NOXIOUS SUBSTANCES (X40-X49) | 2 | 1 | 1 | - | - |
| OTHER & UNSPECIFIED NONTRANSPORT ACCIDENTS & THEIR SEQUELAE ** | 4 | - | 3 | - | 1 |
| INTENTIONAL SELF-HARM (SUICIDE) (X60-X84,Y87.0) | 4 | 2 | 2 | - | - |
| INTENTIONAL SELF-HARM BY DISEASECHARGE OF FIREARM (X72-X74) | 4 | 2 | 2 | - | - |
| INTENTIONAL SELF-HARM BY OTHER UNSPECIFIED MEANS (X60-X71,X75-X84,Y87.0) | - | - | - | - | - |
| ASSAULT (HOMICIDE) (X85-Y09,Y87.1) | 4 | - | 1 | 2 | 1 |
| ASSAULT BY DISCHARGE OF FIREARM (X93-X95) | 2 | - | 1 | 1 | - |
| ASSAULT BY OTHER UNSPECIFIED MEANS (X85-X92,X96-Y09,Y87.1) | 2 | - | - | 1 | 1 |
| LEGAL INTERVENTION (Y35,Y89.0) | - | - | - | - | - |
| EVENTS OF UNDETERMINED INTENT (Y10-Y34,Y87.2,Y89.9) | 1 | - | - | 1 | - |
| DISCHARGE OF FIREARM, UNDETERMINED INTENT (Y22-Y24) | - | - | - | - | - |
| OTHER & UNSPECIFIED EVENTS OF UNDETERMINED INTENT ** | 1 | - | - | 1 | - |
| OPERATION OF WAR & THEIR SEQUELAE (Y36,Y89.1) | - | - | - | - | - |
| COMPLICATION OF MEDICAL & SURGICAL CARE (Y40-Y84,Y88) | 1 | - | - | 1 | - |

** See APPENDIX for ICD-10 codes

Table G-21A.
Deaths from Selected Causes by Race and Gender: South Carolina, 2005
(Residence Data)
Lancaster

| Cause of Death | Total | White | | Black & Other | |
|---|-------|-------|--------|---------------|--------|
| | | Male | Female | Male | Female |
| ALL CAUSES | 552 | 197 | 218 | 60 | 77 |
| SALMONELLE INFECTIONS (A01-A02) | - | - | - | - | - |
| SHIGELLOSIS & AMEBIASIS (A03,A06) | - | - | - | - | - |
| CERTAIN OTHER INTESTINAL INFECTIONS (A04,A07-A09) | - | - | - | - | - |
| TUBERCULOSIS (A16-A19) | - | - | - | - | - |
| RESPIRATORY TUBERCULOSIS (A16) | - | - | - | - | - |
| OTHER TUBERCULOSIS (A17-A19) | - | - | - | - | - |
| WHOOPING COUGH (A37) | - | - | - | - | - |
| SCARLET FEVER AND ERYSIPELAS (A38, A46) | - | - | - | - | - |
| MENINGOCOCCAL INFECTION (A39) | 1 | - | 1 | - | - |
| SEPTICEMIA (A40-A41) | 17 | 5 | 12 | - | - |
| SYPHILIS (A50-A53) | - | - | - | - | - |
| ACUTE POLIOMELITIS (A80) | - | - | - | - | - |
| ARTHROPHOD-BORNE VIRAL ENCEPHALITIS (A83-A84, A85.2) | - | - | - | - | - |
| MEASLES (B05) | - | - | - | - | - |
| VIRAL HEPATITIS (B15-B19) | 1 | 1 | - | - | - |
| HUMAN IMMUNODEFICIENCY VIRUS (HIV) DISEASE (B20-B24) | 1 | - | - | 1 | - |
| MALARIA (B50-B54) | - | - | - | - | - |
| OTHER & UNSPECIFIED INFECTIOUS & PARASITIC DISEASE & THEIR SEQUELAE ** | 2 | 1 | - | - | 1 |
| MALIGNANT NEOPLASMS (C00-C97) | 106 | 50 | 40 | 5 | 11 |
| OF LIP,ORAL CAVITY & PHARYNX (C00-C14) | 1 | - | 1 | - | - |
| OF ESOPHAGUS (C15) | 3 | 1 | 2 | - | - |
| OF STOMACH (C16) | 4 | 1 | 1 | 1 | 1 |
| OF COLON,RECTUM & ANUS (C18-C21) | 9 | 3 | 3 | - | 3 |
| OF LIVER & INTRAHEPATIC BILE DUCTS (C22) | 2 | - | 2 | - | - |
| OF PANCREAS (C25) | 2 | 1 | - | - | 1 |
| OF LARYNX (C32) | - | - | - | - | - |
| OF TRACHEA, BRONCHUS & LUNG (C33-C34) | 43 | 28 | 12 | - | 3 |
| OF SKIN (C43) | - | - | - | - | - |
| OF BREAST (C50) | 5 | - | 4 | - | 1 |
| OF CERVIX UTERI (C53) | - | - | - | - | - |
| OF CORPUS UTERI & UTERUS, PART UNSPECIFIED (C54-C55) | - | - | - | - | - |
| OF OVARY (C56) | 5 | - | 4 | - | 1 |
| OF PROSTATE (C61) | 8 | 6 | - | 2 | - |
| OF KIDNEY & RENAL PELVIS (C64-C65) | 4 | 2 | 2 | - | - |
| OF BLADDER (C67) | - | - | - | - | - |
| OF MENINGS,BRAIN & OTHER PARTS OF CENTRAL NERVOUS SYS (C70-C72) | 1 | 1 | - | - | - |
| OF LYMPHOID, HEMATOPOIETIC & RELATED TISSUE (C81-C96) | 5 | 3 | 1 | - | 1 |
| HODGKIN'S DISEASE (C81) | - | - | - | - | - |
| NON-HODGKIN'S LYMPHOMA (C82-C85) | 2 | 1 | 1 | - | - |
| LEUKEMIA (C91-C95) | 3 | 2 | - | - | 1 |
| MULTIPLE MYELOMA & IMMUNOPROLIFERATIVE NEOPLASMS (C88,C90) | - | - | - | - | - |
| OTHER & UNSPECIFIED MALIGNANT NEOPLASMS OF LYMPHOID,HEMATOPOIETIC (C96) | - | - | - | - | - |
| ALL OTHER UNSPECIFIED MALIGNANT NEOPLASMS (RESIDUAL) ** | 14 | 4 | 8 | 2 | - |
| IN SITU,BENIGN NEOPLASMS & NEOPLASMS OF UNKNOWN BEHAVIOR (D00-D48) | 3 | 1 | 1 | - | 1 |
| ANEMIAS (D50-D64) | 2 | - | 1 | 1 | - |
| DIABETES MELLITUS (E10-E14) | 9 | 2 | 4 | 1 | 2 |
| NUTRITIONAL DEFICIENCIES (E40-E64) | - | - | - | - | - |
| MALNUTRITION (E40-E46) | - | - | - | - | - |
| OTHER NUTRITIONAL DEFICIENCIES (E50-E64) | - | - | - | - | - |
| MENINGITIS (G00-G03) | - | - | - | - | - |
| PARKINSON'S DISEASE (G20-G21) | 2 | 1 | 1 | - | - |
| ALZHEIMER'S DISEASE (G30) | 12 | 1 | 7 | - | 4 |
| MAJOR CARDIOVASCULAR DISEASE (I00-I78) | 213 | 64 | 86 | 28 | 35 |
| DISEASE OF HEART (I00-I09,I11,I13,I20-I51) | 161 | 55 | 64 | 20 | 22 |
| ACUTE RHEUMATIC FEVER & CHRONIC RHEUMATIC HEART DISEASE (I00-I09) | 1 | - | 1 | - | - |
| HYPERTENSIVE HEART DISEASE (I11) | 3 | - | 2 | 1 | - |
| HYPERTENSIVE HEART AND RENAL DISEASE (I13) | - | - | - | - | - |
| ISCHEMIC HEART DISEASE (I20-I25) | 97 | 40 | 32 | 13 | 12 |
| ACUTE MYOCARDIAL INFARCTION (I21-I22) | 59 | 21 | 18 | 10 | 10 |
| OTHER ACUTE HEART DISEASE (I24) | - | - | - | - | - |
| OTHER FORMS OF CHRONIC ISCHEMIC HEART DISEASE (I20,I25) | 38 | 19 | 14 | 3 | 2 |
| ATHEROSCLEROSIS CARDIOVASCULAR DISEASE (I25.0) | 4 | - | 3 | 1 | - |
| ALL OTHER FORMS OF CHRONIC ISCHEMIC HEART DISEASE (I20,I25.1-I25.9) | 34 | 19 | 11 | 2 | 2 |
| OTHER HEART DISEASE (I26-I51) | 60 | 15 | 29 | 6 | 10 |
| ACUTE & SUBACUTE ENDOCARDITIS (I33) | - | - | - | - | - |
| DISEASE OF PERICARDIUM & ACUTE MYOCARDITIS (I30-I31,I40) | - | - | - | - | - |
| HEART FAILURE (I50) | 18 | 8 | 6 | 2 | 2 |
| ALL OTHER FORMS OF HEART DISEASE (I26-I28,I34-I38,I42-I49,I51) | 42 | 7 | 23 | 4 | 8 |

Table G-21A.
Deaths from Selected Causes by Race and Gender: South Carolina, 2005
(Residence Data)
Lancaster

| Cause of Death | Total | White | | Black & Other | |
|--|-------|-------|--------|---------------|--------|
| | | Male | Female | Male | Female |
| ESSENTIAL HYPERTENTION & HYPERTENSIVE RENAL DISEASE (I10,I12) | 3 | 1 | - | - | 2 |
| CEREBROVASCULAR DISEASE (I60-I69) | 39 | 5 | 19 | 6 | 9 |
| ATHEROSCLEROSIS (I70) | 1 | - | - | - | 1 |
| OTHER DISEASE OF CIRCULATORY SYSTEM (I71-I78) | 9 | 3 | 3 | 2 | 1 |
| AORTIC ANEURYSM & DISSECTION (I71) | 6 | 3 | 2 | 1 | - |
| OTHER DISEASE OF ARTEIRIS, ARTERIOLES & CAPILLARIES (I72-I78) | 3 | - | 1 | 1 | 1 |
| OTHER DISORDER OF CIRCULATORY SYSTEM (I80-I99) | 2 | - | 1 | - | 1 |
| INFLUENZA & PNEUMONIA (J10-J18) | 15 | 4 | 9 | 2 | - |
| INFLUENZA (J10-J11) | - | - | - | - | - |
| PNEUMONIA (J12-J18) | 15 | 4 | 9 | 2 | - |
| OTHER ACUTE LOWER RESPIRATORY INFECTIONS (J20-J22) | - | - | - | - | - |
| ACUTE BRONCHITIS & BRONCHIOLITIS (J20-J21) | - | - | - | - | - |
| UNSPECIFIED ACUTE LOWER RESPIRATORY INFECTION (J22) | - | - | - | - | - |
| CHRONIC LOWER RESPIRATORY DISEASE (J40-J47) | 23 | 10 | 9 | 2 | 2 |
| BRONCHITIS, CHRONIC & UNSPECIFIED (J40-J42) | - | - | - | - | - |
| EMPHYSEMA (J43) | 6 | 3 | 1 | 1 | 1 |
| ASTHMA (J45-J46) | 1 | - | - | - | 1 |
| OTHER CHRONIC LOWER RESPIRATORY DISEASE (J44,J47) | 16 | 7 | 8 | 1 | - |
| PNEUMOCONIOSES & CHEMICAL EFFECTS (J60-J66,J68) | 1 | - | 1 | - | - |
| PNEUMONITIS DUE TO SOLID & LIQUIDS (J69) | 4 | 2 | 1 | - | 1 |
| OTHER DISEASE OF RESPIRATOY SYSTEM (J00-J06,J30-J39,J67,J70-J98) | 9 | 5 | 2 | 1 | 1 |
| PEPTIC ULCER (K25-K28) | - | - | - | - | - |
| DISEASE OF APPENDIX (K35-K38) | - | - | - | - | - |
| HERNIA (K40-K46) | - | - | - | - | - |
| CHRONIC LIVER DISEASE & CIRRHOSIS (K70,K73-K74) | 10 | 5 | 4 | 1 | - |
| ALCOHOLIC LIVER DISEASE (K70) | 4 | 2 | 2 | - | - |
| OTHER CHRONIC LIVER DISEASE & CIRRHOSIS (K73-K74) | 6 | 3 | 2 | 1 | - |
| CHOLELITHIASIS & OTHER DISORDERS OF GALLBLADDER (K80-K82) | 2 | 1 | 1 | - | - |
| NEPHRITIS,NEPHROTIC SYN & NEPHROSIS (N00-N07,N17-N19,N25-N27) | 17 | 4 | 6 | 5 | 2 |
| ACUTE & RAPIDLY PROGRESSIVE NEPHRITIC & NEPHROTIC SYNDROME (N00-N01,N04) | - | - | - | - | - |
| CHRONIC GLOMERULONEPHRITIS,NEPHRITIS & RENAL SCLEROSIS UNSPECIFIED ** | 1 | 1 | - | - | - |
| RENAL FAILURE (N17-N19) | 16 | 3 | 6 | 5 | 2 |
| OTHER DISORDERS OF KIDNEY (N25,N27) | - | - | - | - | - |
| INFECTIONS OF KIDNEYS (N10-N12,N136,N151) | - | - | - | - | - |
| HYPERPLASIA OF PROSTATE (N40) | - | - | - | - | - |
| INFLAMOTORY DISEASE OF FEMALE PELVIC ORGANS (N70-N76) | - | - | - | - | - |
| PREGNANCY, CHIRLDBIRTH & THE PUERPERIUM (O00-O99) | - | - | - | - | - |
| PREGNANCY WITH ABORTIVE OUTCOME (O00-O07) | - | - | - | - | - |
| OTHER COMPLICAITONS OF PREGNANCY,CHILDBIRTH & PUERPERIUM(O10-99) | - | - | - | - | - |
| CERTAIN CONDITIONS ORIGINATING IN THE PERINATAL PERIOD (P00-P96) | 5 | 1 | - | 1 | 3 |
| CONGENITAL MALFORM ,DEFORMATIONS & CHROMOSOMAL ABNORMAL (Q00-Q09) | 2 | - | 1 | - | 1 |
| SYMPTOMS, SIGNS & ABNORM CLINICAL & LAB FINDINGS,NOT CLASSIFIED (R0-99) | 7 | 1 | 4 | 1 | 1 |
| ALL OTHER DISEASE (RESIDUAL) ** | 43 | 14 | 18 | 3 | 8 |
| ACCIDENT (V01-X59,Y85-Y86) | 31 | 19 | 5 | 4 | 3 |
| TRANSPORT ACCIDENTS (V01-V99,Y85) | 21 | 12 | 4 | 2 | 3 |
| MOTOR VEHICLE ACCIDENT* | 21 | 12 | 4 | 2 | 3 |
| OTHER & TRANSPORT ACCIDENT* | - | - | - | - | - |
| WATER,AIR & SPACE, UNSPECIFIED TRANSPORT ACCIDENTS (V90-V99,Y85) | - | - | - | - | - |
| NONTRANSPORT ACCIDENTS (W00-X59,Y86) | 10 | 7 | 1 | 2 | - |
| ACCIDENTAL FALLS (W00-W19) | 3 | 2 | 1 | - | - |
| ACCIDENTAL DISEASECHARGE OF FIREARMS (W32-W34) | - | - | - | - | - |
| ACCIDENTAL DROWNING & SUBMERSION (W65-W74) | 1 | 1 | - | - | - |
| ACCIDENTAL EXPOSURE OT SMOKE, FIRE & FLAMES (X00-X09) | - | - | - | - | - |
| ACCIDENTAL POISONING & EXPOSURE TO NOXIOUS SUBSTANCES (X40-X49) | 4 | 4 | - | - | - |
| OTHER & UNSPECIFIED NONTRANSPORT ACCIDENTS & THEIR SEQUELAE ** | 2 | - | - | 2 | - |
| INTENTIONAL SELF-HARM (SUICIDE) (X60-X84,Y87.0) | 7 | 5 | 1 | 1 | - |
| INTENTIONAL SELF-HARM BY DISEASECHARGE OF FIREARM (X72-X74) | 5 | 3 | 1 | 1 | - |
| INTENTIONAL SELF-HARM BY OTHER UNSPECIFIED MEANS (X60-X71,X75-X84,Y87.0) | 2 | 2 | - | - | - |
| ASSAULT (HOMICIDE) (X85-Y09,Y87.1) | 3 | - | 2 | 1 | - |
| ASSAULT BY DISCHARGE OF FIREARM (X93-X95) | 2 | - | 1 | 1 | - |
| ASSAULT BY OTHER UNSPECIFIED MEANS (X85-X92,X96-Y09,Y87.1) | 1 | - | 1 | - | - |
| LEGAL INTERVENTION (Y35,Y89.0) | 1 | - | - | 1 | - |
| EVENTS OF UNDETERMINED INTENT (Y10-Y34,Y87.2,Y89.9) | - | - | - | - | - |
| DISCHARGE OF FIREARM, UNDETERMINED INTENT (Y22-Y24) | - | - | - | - | - |
| OTHER & UNSPECIFIED EVENTS OF UNDETERMINED INTENT ** | - | - | - | - | - |
| OPERATION OF WAR & THEIR SEQUELAE (Y36,Y89.1) | - | - | - | - | - |
| COMPLICATION OF MEDICAL & SURGICAL CARE (Y40-Y84,Y88) | 1 | - | - | 1 | - |

** See APPENDIX for ICD-10 codes

Table G-21A.
Deaths from Selected Causes by Race and Gender: South Carolina, 2005
(Residence Data)
Laurens

| Cause of Death | Total | White | | Black & Other | |
|---|-------|-------|--------|---------------|--------|
| | | Male | Female | Male | Female |
| ALL CAUSES | 746 | 273 | 292 | 90 | 91 |
| SALMONELLE INFECTIONS (A01-A02) | - | - | - | - | - |
| SHIGELLOSIS & AMEBIASIS (A03,A06) | - | - | - | - | - |
| CERTAIN OTHER INTESTINAL INFECTIONS (A04,A07-A09) | - | - | - | - | - |
| TUBERCULOSIS (A16-A19) | - | - | - | - | - |
| RESPIRATORY TUBERCULOSIS (A16) | - | - | - | - | - |
| OTHER TUBERCULOSIS (A17-A19) | - | - | - | - | - |
| WHOOPING COUGH (A37) | - | - | - | - | - |
| SCARLET FEVER AND ERYSIPELAS (A38, A46) | - | - | - | - | - |
| MENINGOCOCCAL INFECTION (A39) | - | - | - | - | - |
| SEPTICEMIA (A40-A41) | 9 | 5 | 1 | - | 3 |
| SYPHILIS (A50-A53) | - | - | - | - | - |
| ACUTE POLIOMELITIS (A80) | - | - | - | - | - |
| ARTHROPHOD-BORNE VIRAL ENCEPHALITIS (A83-A84, A85.2) | - | - | - | - | - |
| MEASLES (B05) | - | - | - | - | - |
| VIRAL HEPATITIS (B15-B19) | 2 | 1 | 1 | - | - |
| HUMAN IMMUNODEFICIENCY VIRUS (HIV) DISEASE (B20-B24) | 3 | 1 | 1 | 1 | - |
| MALARIA (B50-B54) | - | - | - | - | - |
| OTHER & UNSPECIFIED INFECTIOUS & PARASITIC DISEASE & THEIR SEQUELAE ** | - | - | - | - | - |
| MALIGNANT NEOPLASMS (C00-C97) | 155 | 65 | 43 | 28 | 19 |
| OF LIP,ORAL CAVITY & PHARYNX (C00-C14) | 1 | 1 | - | - | - |
| OF ESOPHAGUS (C15) | 3 | 3 | - | - | - |
| OF STOMACH (C16) | 8 | 2 | 3 | 3 | - |
| OF COLON,RECTUM & ANUS (C18-C21) | 15 | 2 | 5 | 2 | 6 |
| OF LIVER & INTRAHEPATIC BILE DUCTS (C22) | 12 | 5 | 3 | 3 | 1 |
| OF PANCREAS (C25) | 7 | 3 | 2 | 2 | - |
| OF LARYNX (C32) | 2 | 2 | - | - | - |
| OF TRACHEA, BRONCHUS & LUNG (C33-C34) | 51 | 24 | 14 | 9 | 4 |
| OF SKIN (C43) | 2 | 2 | - | - | - |
| OF BREAST (C50) | 7 | - | 5 | - | 2 |
| OF CERVIX UTERI (C53) | 1 | - | - | - | 1 |
| OF CORPUS UTERI & UTERUS, PART UNSPECIFIED (C54-C55) | 1 | - | - | - | 1 |
| OF OVARY (C56) | 1 | - | 1 | - | - |
| OF PROSTATE (C61) | 12 | 6 | - | 6 | - |
| OF KIDNEY & RENAL PELVIS (C64-C65) | 1 | 1 | - | - | - |
| OF BLADDER (C67) | 2 | 2 | - | - | - |
| OF MENINGS,BRAIN & OTHER PARTS OF CENTRAL NERVOUS SYS (C70-C72) | 3 | 1 | 2 | - | - |
| OF LYMPHOID, HEMATOPOIETIC & RELATED TISSUE (C81-C96) | 11 | 5 | 2 | 3 | 1 |
| HODGKIN'S DISEASE (C81) | - | - | - | - | - |
| NON-HODGKIN'S LYMPHOMA (C82-C85) | 4 | 2 | 1 | 1 | - |
| LEUKEMIA (C91-C95) | 4 | 2 | 1 | 1 | - |
| MULTIPLE MYELOMA & IMMUNOPROLIFERATIVE NEOPLASMS (C88,C90) | 3 | 1 | - | 1 | 1 |
| OTHER & UNSPECIFIED MALIGNANT NEOPLASMS OF LYMPHOID,HEMATOPOIETIC (C96) | - | - | - | - | - |
| ALL OTHER UNSPECIFIED MALIGNANT NEOPLASMS (RESIDUAL) ** | 15 | 6 | 6 | - | 3 |
| IN SITU,BENIGN NEOPLASMS & NEOPLASMS OF UNKNOWN BEHAVIOR (D00-D48) | 3 | 1 | 1 | - | 1 |
| ANEMIAS (D50-D64) | 3 | 1 | 1 | 1 | - |
| DIABETES MELLITUS (E10-E14) | 31 | 10 | 13 | 4 | 4 |
| NUTRITIONAL DEFICIENCIES (E40-E64) | 1 | - | - | 1 | - |
| MALNUTRITION (E40-E46) | - | - | - | - | - |
| OTHER NUTRITIONAL DEFICIENCIES (E50-E64) | 1 | - | - | 1 | - |
| MENINGITIS (G00-G03) | 1 | - | - | 1 | - |
| PARKINSON'S DISEASE (G20-G21) | 2 | 1 | - | 1 | - |
| ALZHEIMER'S DISEASE (G30) | 34 | 8 | 26 | - | - |
| MAJOR CARDIOVASCULAR DISEASE (I00-I78) | 270 | 95 | 108 | 31 | 36 |
| DISEASE OF HEART (I00-I09,I11,I13,I20-I51) | 201 | 72 | 83 | 19 | 27 |
| ACUTE RHEUMATIC FEVER & CHRONIC RHEUMATIC HEART DISEASE (I00-I09) | 2 | - | 1 | - | 1 |
| HYPERTENSIVE HEART DISEASE (I11) | 11 | 2 | 4 | 3 | 2 |
| HYPERTENSIVE HEART AND RENAL DISEASE (I13) | 1 | 1 | - | - | - |
| ISCHEMIC HEART DISEASE (I20-I25) | 71 | 37 | 22 | 4 | 8 |
| ACUTE MYOCARDIAL INFARCTION (I21-I22) | 33 | 14 | 10 | 4 | 5 |
| OTHER ACUTE HEART DISEASE (I24) | 3 | 1 | 1 | - | 1 |
| OTHER FORMS OF CHRONIC ISCHEMIC HEART DISEASE (I20,I25) | 35 | 22 | 11 | - | 2 |
| ATHEROSCLEROSIS CARDIOVASCULAR DISEASE (I25.0) | 2 | 2 | - | - | - |
| ALL OTHER FORMS OF CHRONIC ISCHEMIC HEART DISEASE (I20,I25.1-I25.9) | 33 | 20 | 11 | - | 2 |
| OTHER HEART DISEASE (I26-I51) | 116 | 32 | 56 | 12 | 16 |
| ACUTE & SUBACUTE ENDOCARDITIS (I33) | - | - | - | - | - |
| DISEASE OF PERICARDIUM & ACUTE MYOCARDITIS (I30-I31,I40) | - | - | - | - | - |
| HEART FAILURE (I50) | 25 | 7 | 14 | - | 4 |
| ALL OTHER FORMS OF HEART DISEASE (I26-I28,I34-I38,I42-I49,I51) | 91 | 25 | 42 | 12 | 12 |

Table G-21A.
Deaths from Selected Causes by Race and Gender: South Carolina, 2005
(Residence Data)
Laurens

| Cause of Death | Total | White | | Black & Other | |
|--|-------|-------|--------|---------------|--------|
| | | Male | Female | Male | Female |
| ESSENTIAL HYPERTENTION & HYPERTENSIVE RENAL DISEASE (I10,I12) | 11 | 2 | 3 | 6 | - |
| CEREBROVASCULAR DISEASE (I60-I69) | 44 | 15 | 17 | 4 | 8 |
| ATHEROSCLEROSIS (I70) | 3 | 2 | 1 | - | - |
| OTHER DISEASE OF CIRCULATORY SYSTEM (I71-I78) | 11 | 4 | 4 | 2 | 1 |
| AORTIC ANEURYSM & DISSECTION (I71) | 7 | 3 | 3 | 1 | - |
| OTHER DISEASE OF ARTEIRIS, ARTERIOLES & CAPILLARIES (I72-I78) | 4 | 1 | 1 | 1 | 1 |
| OTHER DISORDER OF CIRCULATORY SYSTEM (I80-I99) | 2 | - | 2 | - | - |
| INFLUENZA & PNEUMONIA (J10-J18) | 22 | 7 | 10 | 3 | 2 |
| INFLUENZA (J10-J11) | - | - | - | - | - |
| PNEUMONIA (J12-J18) | 22 | 7 | 10 | 3 | 2 |
| OTHER ACUTE LOWER RESPIRATORY INFECTIONS (J20-J22) | - | - | - | - | - |
| ACUTE BRONCHITIS & BRONCHIOLITIS (J20-J21) | - | - | - | - | - |
| UNSPECIFIED ACUTE LOWER RESPIRATORY INFECTION (J22) | - | - | - | - | - |
| CHRONIC LOWER RESPIRATORY DISEASE (J40-J47) | 42 | 18 | 19 | 2 | 3 |
| BRONCHITIS, CHRONIC & UNSPECIFIED (J40-J42) | - | - | - | - | - |
| EMPHYSEMA (J43) | 5 | 4 | - | - | 1 |
| ASTHMA (J45-J46) | 1 | 1 | - | - | - |
| OTHER CHRONIC LOWER RESPIRATORY DISEASE (J44,J47) | 36 | 13 | 19 | 2 | 2 |
| PNEUMOCONIOSES & CHEMICAL EFFECTS (J60-J66,J68) | - | - | - | - | - |
| PNEUMONITIS DUE TO SOLID & LIQUIDS (J69) | 4 | 1 | 3 | - | - |
| OTHER DISEASE OF RESPIRATOY SYSTEM (J00-J06,J30-J39,J67,J70-J98) | 10 | 2 | 6 | 1 | 1 |
| PEPTIC ULCER (K25-K28) | - | - | - | - | - |
| DISEASE OF APPENDIX (K35-K38) | - | - | - | - | - |
| HERNIA (K40-K46) | - | - | - | - | - |
| CHRONIC LIVER DISEASE & CIRRHOSIS (K70,K73-K74) | 9 | 6 | 3 | - | - |
| ALCOHOLIC LIVER DISEASE (K70) | 2 | 2 | - | - | - |
| OTHER CHRONIC LIVER DISEASE & CIRRHOSIS (K73-K74) | 7 | 4 | 3 | - | - |
| CHOLELITHIASIS & OTHER DISORDERS OF GALLBLADDER (K80-K82) | 1 | - | - | - | 1 |
| NEPHRITIS,NEPHROTIC SYN & NEPHROSIS (N00-N07,N17-N19,N25-N27) | 12 | 4 | 3 | 3 | 2 |
| ACUTE & RAPIDLY PROGRESSIVE NEPHRITIC & NEPHROTIC SYNDROME (N00-N01,N04) | - | - | - | - | - |
| CHRONIC GLOMERULONEPHRITIS,NEPHRITIS & RENAL SCLEROSIS UNSPECIFIED ** | - | - | - | - | - |
| RENAL FAILURE (N17-N19) | 12 | 4 | 3 | 3 | 2 |
| OTHER DISORDERS OF KIDNEY (N25,N27) | - | - | - | - | - |
| INFECTIONS OF KIDNEYS (N10-N12,N136,N151) | 1 | - | 1 | - | - |
| HYPERPLASIA OF PROSTATE (N40) | - | - | - | - | - |
| INFLAMOTORY DISEASE OF FEMALE PELVIC ORGANS (N70-N76) | - | - | - | - | - |
| PREGNANCY, CHIRLDBIRTH & THE PUERPERIUM (O00-O99) | - | - | - | - | - |
| PREGNANCY WITH ABORTIVE OUTCOME (O00-O07) | - | - | - | - | - |
| OTHER COMPLICAITONS OF PREGNANCY,CHILDBIRTH & PUERPERIUM(O10-99) | - | - | - | - | - |
| CERTAIN CONDITIONS ORIGINATING IN THE PERINATAL PERIOD (P00-P96) | 3 | 1 | 1 | 1 | - |
| CONGENITAL MALFORM ,DEFORMATIONS & CHROMOSOMAL ABNORMAL (Q00-Q09) | - | - | - | - | - |
| SYMPTOMS, SIGNS & ABNORM CLINICAL & LAB FINDINGS,NOT CLASSIFIED (R0-99) | 4 | 4 | - | - | - |
| ALL OTHER DISEASE (RESIDUAL) ** | 67 | 14 | 35 | 5 | 13 |
| ACCIDENT (V01-X59,Y85-Y86) | 44 | 22 | 13 | 4 | 5 |
| TRANSPORT ACCIDENTS (V01-V99,Y85) | 15 | 8 | 4 | 3 | - |
| MOTOR VEHICLE ACCIDENT* | 15 | 8 | 4 | 3 | - |
| OTHER & TRANSPORT ACCIDENT* | - | - | - | - | - |
| WATER,AIR & SPACE, UNSPECIFIED TRANSPORT ACCIDENTS (V90-V99,Y85) | - | - | - | - | - |
| NONTRANSPORT ACCIDENTS (W00-X59,Y86) | 29 | 14 | 9 | 1 | 5 |
| ACCIDENTAL FALLS (W00-W19) | 2 | 1 | 1 | - | - |
| ACCIDENTAL DISEASECHARGE OF FIREARMS (W32-W34) | 2 | 1 | - | 1 | - |
| ACCIDENTAL DROWNING & SUBMERSION (W65-W74) | - | - | - | - | - |
| ACCIDENTAL EXPOSURE OT SMOKE, FIRE & FLAMES (X00-X09) | 1 | - | 1 | - | - |
| ACCIDENTAL POISONING & EXPOSURE TO NOXIOUS SUBSTANCES (X40-X49) | 13 | 7 | 5 | - | 1 |
| OTHER & UNSPECIFIED NONTRANSPORT ACCIDENTS & THEIR SEQUELAE ** | 11 | 5 | 2 | - | 4 |
| INTENTIONAL SELF-HARM (SUICIDE) (X60-X84,Y87.0) | 7 | 5 | 1 | 1 | - |
| INTENTIONAL SELF-HARM BY DISEASECHARGE OF FIREARM (X72-X74) | 5 | 3 | 1 | 1 | - |
| INTENTIONAL SELF-HARM BY OTHER UNSPECIFIED MEANS (X60-X71,X75-X84,Y87.0) | 2 | 2 | - | - | - |
| ASSAULT (HOMICIDE) (X85-Y09,Y87.1) | 4 | 1 | - | 2 | 1 |
| ASSAULT BY DISCHARGE OF FIREARM (X93-X95) | 3 | - | - | 2 | 1 |
| ASSAULT BY OTHER UNSPECIFIED MEANS (X85-X92,X96-Y09,Y87.1) | 1 | 1 | - | - | - |
| LEGAL INTERVENTION (Y35,Y89.0) | - | - | - | - | - |
| EVENTS OF UNDETERMINED INTENT (Y10-Y34,Y87.2,Y89.9) | - | - | - | - | - |
| DISCHARGE OF FIREARM, UNDETERMINED INTENT (Y22-Y24) | - | - | - | - | - |
| OTHER & UNSPECIFIED EVENTS OF UNDETERMINED INTENT ** | - | - | - | - | - |
| OPERATION OF WAR & THEIR SEQUELAE (Y36,Y89.1) | - | - | - | - | - |
| COMPLICATION OF MEDICAL & SURGICAL CARE (Y40-Y84,Y88) | - | - | - | - | - |

** See APPENDIX for ICD-10 codes

Table G-21A.
Deaths from Selected Causes by Race and Gender: South Carolina, 2005
(Residence Data)

Lee

| Cause of Death | Total | White | | Black & Other | |
|--|-------|-------|--------|---------------|--------|
| | | Male | Female | Male | Female |
| ALL CAUSES | 231 | 55 | 45 | 69 | 62 |
| SALMONELLE INFECTIONS (A01-A02) | - | - | - | - | - |
| SHIGELLOSIS & AMEBIASIS (A03,A06) | - | - | - | - | - |
| CERTAIN OTHER INTESTINAL INFECTIONS (A04,A07-A09) | - | - | - | - | - |
| TUBERCULOSIS (A16-A19) | - | - | - | - | - |
| RESPIRATORY TUBERCULOSIS (A16) | - | - | - | - | - |
| OTHER TUBERCULOSIS (A17-A19) | - | - | - | - | - |
| WHOOPING COUGH (A37) | - | - | - | - | - |
| SCARLET FEVER AND ERYSIPELAS (A38, A46) | - | - | - | - | - |
| MENINGOCOCCAL INFECTION (A39) | - | - | - | - | - |
| SEPTICEMIA (A40-A41) | 8 | 2 | 1 | 1 | 4 |
| SYPHILIS (A50-A53) | - | - | - | - | - |
| ACUTE POLIOMELITIS (A80) | - | - | - | - | - |
| ARTHROPHOD-BORNE VIRAL ENCEPLITIS (A83-A84, A85.2) | - | - | - | - | - |
| MEASLES (B05) | - | - | - | - | - |
| VIRAL HEPATITIS (B15-B19) | 1 | 1 | - | - | - |
| HUMAN IMMUNODEFICIENCY VIRUS (HIV) DISEASE (B20-B24) | 2 | - | - | 1 | 1 |
| MALARIA (B50-B54) | - | - | - | - | - |
| OTHER & UNSPECIFIED INFECTIOUS & PARASITIC DISEASE & THEIR SEQUELAE ** | - | - | - | - | - |
| MALIGNANT NEOPLASMS (C00-C97) | 56 | 16 | 9 | 19 | 12 |
| OF LIP,ORAL CAVITY & PHARYIX (C00-C14) | - | - | - | - | - |
| OF ESOPHAGUS (C15) | 5 | - | - | 3 | 2 |
| OF STOMACH (C16) | 1 | - | - | 1 | - |
| OF COLON,RECTUM & ANUS (C18-C21) | 3 | 1 | - | 2 | - |
| OF LIVER & INTRAHEPATIC BILE DUCTS (C22) | 3 | 2 | - | 1 | - |
| OF PANCREAS (C25) | 1 | - | - | - | 1 |
| OF LARYNX (C32) | - | - | - | - | - |
| OF TRACHEA, BRONCHUS & LUNG (C33-C34) | 20 | 7 | 5 | 5 | 3 |
| OF SKIN (C43) | - | - | - | - | - |
| OF BREAST (C50) | 4 | - | 3 | - | 1 |
| OF CERVIX UTERI (C53) | - | - | - | - | - |
| OF CORPUS UTERI & UTERUS, PART UNSPECIFIED (C54-C55) | 1 | - | - | - | 1 |
| OF OVARY (C56) | - | - | - | - | - |
| OF PROSTATE (C61) | 6 | 1 | - | 5 | - |
| OF KIDNEY & RENAL PELVIS (C64-C65) | 2 | 1 | - | - | 1 |
| OF BLADDER (C67) | - | - | - | - | - |
| OF MENINGS,BRAIN & OTHER PARTS OF CENTRAL NERVOUS SYS (C70-C72) | 1 | - | - | - | 1 |
| OF LYMPHOID, HEMATOPOIETIC & RELATED TISSUE (C81-C96) | 2 | 1 | 1 | - | - |
| HODGKIN'S DISEASE (C81) | - | - | - | - | - |
| NON-HODGKIN'S LYMPHOMA (C82-C85) | 1 | - | 1 | - | - |
| LEUKEMIA (C91-C95) | - | - | - | - | - |
| MULTIPLE MYELOMA & IMMUNOPROLIFERATIVE NEOPLASMS (C88,C90) | 1 | 1 | - | - | - |
| OTHER & UNSPECIFIED MALIGNNEOPLASMS OF LYMPHOID,HEMATOPOIETIC (C96) | - | - | - | - | - |
| ALL OTHER UNSPECIFIED MALIGNANT NEOPLASMS (RESIDUAL) ** | 7 | 3 | - | 2 | 2 |
| IN SITU,BENIGN NEOPLASMS & NEOPLASMS OF UNKNOWN BEHAVIOR (D00-D48) | 5 | 1 | 3 | - | 1 |
| ANEMIAS (D50-D64) | - | - | - | - | - |
| DIABETES MELLITUS (E10-E14) | 13 | 3 | 2 | 6 | 2 |
| NUTRITIONAL DEFICIENCIES (E40-E64) | - | - | - | - | - |
| MALNUTRITION (E40-E46) | - | - | - | - | - |
| OTHER NUTRITIONAL DEFICIENCIES (E50-E64) | - | - | - | - | - |
| MENINGITIS (G00-G03) | - | - | - | - | - |
| PARKISON'S DISEASE (G20-G21) | 1 | - | - | 1 | - |
| ALZHEIMER'S DISEASE (G30) | 5 | 1 | 2 | 1 | 1 |
| MAJOR CARDIOVASCULAR DISEASE (I00-I78) | 71 | 14 | 12 | 19 | 26 |
| DISEASE OF HEART (I00-I09,I11,I13,I20-I51) | 51 | 10 | 10 | 9 | 22 |
| ACUTE RHEUMATIC FEVER & CHRONIC RHEUMATIC HEART DISEASE (I00-I09) | 1 | 1 | - | - | - |
| HYPERTENSIVE HEART DISEASE (I11) | 2 | - | - | 1 | 1 |
| HYPERTENSIVE HEART AND RENAL DISEASE (I13) | - | - | - | - | - |
| ISCHEMIC HEART DISEASE (I20-I25) | 31 | 5 | 5 | 7 | 14 |
| ACUTE MYOCARDIAL INFARCTION (I21-I22) | 17 | 1 | 1 | 6 | 9 |
| OTHER ACUTE HEART DISEASE (I24) | 1 | 1 | - | - | - |
| OTHER FORMS OF CHRONIC ISCHEMIC HEART DISEASE (I20,I25) | 13 | 3 | 4 | 1 | 5 |
| ATHEROSCLEROSIS CARDIOVASCULAR DISEASE (I25.0) | 3 | - | 2 | - | 1 |
| ALL OTHER FORMS OF CHRONIC ISCHEMIC HEART DISEASE (I20,I25.1-I25.9) | 10 | 3 | 2 | 1 | 4 |
| OTHER HEART DISEASE (I26-I51) | 17 | 4 | 5 | 1 | 7 |
| ACUTE & SUBACUTE ENDOCARDITIS (I33) | - | - | - | - | - |
| DISEASE OF PERICARDIUM & ACUTE MYOCARDITIS (I30-I31,I40) | - | - | - | - | - |
| HEART FAILURE (I50) | 3 | - | 1 | - | 2 |
| ALL OTHER FORMS OF HEART DISEASE (I26-I28,I34-I38,I42-I49,I51) | 14 | 4 | 4 | 1 | 5 |

Table G-21A.
Deaths from Selected Causes by Race and Gender: South Carolina, 2005
(Residence Data)

Lee

| Cause of Death | Total | White | | Black & Other | |
|--|-------|-------|--------|---------------|--------|
| | | Male | Female | Male | Female |
| ESSENTIAL HYPERTENTION & HYPERTENSIVE RENAL DISEASE (I10,I12) | 5 | - | - | 3 | 2 |
| CEREBROVASCULAR DISEASE (I60-I69) | 15 | 4 | 2 | 7 | 2 |
| ATHEROSCLEROSIS (I70) | - | - | - | - | - |
| OTHER DISEASE OF CIRCULATORY SYSTEM (I71-I78) | - | - | - | - | - |
| AORTIC ANEURYSM & DISSECTION (I71) | - | - | - | - | - |
| OTHER DISEASE OF ARTEIRIS, ARTERIOLES & CAPILLARIES (I72-I78) | - | - | - | - | - |
| OTHER DISORDER OF CIRCULATORY SYSTEM (I80-I99) | - | - | - | - | - |
| INFLUENZA & PNEUMONIA (J10-J18) | 4 | - | 2 | 1 | 1 |
| INFLUENZA (J10-J11) | - | - | - | - | - |
| PNEUMONIA (J12-J18) | 4 | - | 2 | 1 | 1 |
| OTHER ACUTE LOWER RESPIRATORY INFECTIONS (J20-J22) | - | - | - | - | - |
| ACUTE BRONCHITIS & BRONCHIOLITIS (J20-J21) | - | - | - | - | - |
| UNSPECIFIED ACUTE LOWER RESPIRATORY INFECTION (J22) | - | - | - | - | - |
| CHRONIC LOWER RESPIRATORY DISEASE (J40-J47) | 9 | 4 | 3 | 1 | 1 |
| BRONCHITIS, CHRONIC & UNSPECIFIED (J40-J42) | 1 | - | - | - | 1 |
| EMPHYSEMA (J43) | 1 | - | - | 1 | - |
| ASTHMA (J45-J46) | - | - | - | - | - |
| OTHER CHRONIC LOWER RESPIRATORY DISEASE (J44,J47) | 7 | 4 | 3 | - | - |
| PNEUMOCONIOSES & CHEMICAL EFFECTS (J60-J66,J68) | - | - | - | - | - |
| PNEUMONITIS DUE TO SOLID & LIQUIDS (J69) | - | - | - | - | - |
| OTHER DISEASE OF RESPIRATORY SYSTEM (J00-J06,J30-J39,J67,J70-J98) | - | - | - | - | - |
| PEPTIC ULCER (K25-K28) | - | - | - | - | - |
| DISEASE OF APPENDIX (K35-K38) | - | - | - | - | - |
| HERNIA (K40-K46) | - | - | - | - | - |
| CHRONIC LIVER DISEASE & CIRRHOSIS (K70,K73-K74) | 4 | 2 | - | 2 | - |
| ALCOHOLIC LIVER DISEASE (K70) | 4 | 2 | - | 2 | - |
| OTHER CHRONIC LIVER DISEASE & CIRRHOSIS (K73-K74) | - | - | - | - | - |
| CHOLELITHIASIS & OTHER DISORDERS OF GALLBLADDER (K80-K82) | - | - | - | - | - |
| NEPHRITIS,NEPHROTIC SYN & NEPHROSIS (N00-N07,N17-N19,N25-N27) | 6 | - | - | 3 | 3 |
| ACUTE & RAPIDLY PROGRESSIVE NEPHRITIC & NEPHROTIC SYNDROME (N00-N01,N04) | - | - | - | - | - |
| CHRONIC GLOMERULONEPHRITIS,NEPHRITIS & RENAL SCLEROSIS UNSPECIFIED ** | - | - | - | - | - |
| RENAL FAILURE (N17-N19) | 6 | - | - | 3 | 3 |
| OTHER DISORDERS OF KIDNEY (N25,N27) | - | - | - | - | - |
| INFECTIONS OF KIDNEYS (N10-N12,N136,N151) | - | - | - | - | - |
| HYPERPLASIA OF PROSTATE (N40) | - | - | - | - | - |
| INFLAMOTORY DISEASE OF FEMALE PELVIC ORGANS (N70-N76) | - | - | - | - | - |
| PREGNANCY, CHIRLDBIRTH & THE PUERPERIUM (O00-O99) | - | - | - | - | - |
| PREGNANCY WITH ABORTIVE OUTCOME (O00-O07) | - | - | - | - | - |
| OTHER COMPLICAITONS OF PREGNANCY,CHILDBIRTH & PUERPERIUM(O10-099) | - | - | - | - | - |
| CERTAIN CONDITIONS ORIGINATING IN THE PERINATAL PERIOD (P00-P96) | 3 | - | - | 2 | 1 |
| CONGENITAL MALFORM ,DEFORMATIONS & CHROMOSOMAL ABNORMAL (Q00-Q09) | 5 | 1 | 1 | 1 | 2 |
| SYMPTOMS, SIGNS & ABNORM CLINICAL & LAB FINDINGS,NOT CLASSIFIED (R0-99) | 1 | - | 1 | - | - |
| ALL OTHER DISEASE (RESIDUAL) ** | 19 | 4 | 4 | 5 | 6 |
| ACCIDENT (V01-X59,Y85-Y86) | 16 | 6 | 5 | 4 | 1 |
| TRANSPORT ACCIDENTS (V01-V99,Y85) | 12 | 6 | 3 | 2 | 1 |
| MOTOR VEHICLE ACCIDENT* | 12 | 6 | 3 | 2 | 1 |
| OTHER & TRANSPORT ACCIDENT* | - | - | - | - | - |
| WATER,AIR & SPACE, UNSPECIFIED TRANSPORT ACCIDENTS (V90-V99,Y85) | - | - | - | - | - |
| NONTRANSPORT ACCIDENTS (W00-X59,Y86) | 4 | - | 2 | 2 | - |
| ACCIDENTAL FALLS (W00-W19) | 2 | - | 2 | - | - |
| ACCIDENTAL DISEASECHARGE OF FIREARMS (W32-W34) | - | - | - | - | - |
| ACCIDENTAL DROWNING & SUBMERSION (W65-W74) | - | - | - | - | - |
| ACCIDENTAL EXPOSURE OT SMOKE, FIRE & FLAMES (X00-X09) | - | - | - | - | - |
| ACCIDENTAL POISONING & EXPOSURE TO NOXIOUS SUBSTANCES (X40-X49) | 2 | - | - | 2 | - |
| OTHER & UNSPECIFIED NONTRANSPORT ACCIDENTS & THEIR SEQUELAE ** | - | - | - | - | - |
| INTENTIONAL SELF-HARM (SUICIDE) (X60-X84,Y87.0) | - | - | - | - | - |
| INTENTIONAL SELF-HARM BY DISEASECHARGE OF FIREARM (X72-X74) | - | - | - | - | - |
| INTENTIONAL SELF-HARM BY OTHER UNSPECIFIED MEANS (X60-X71,X75-X84,Y87.0) | - | - | - | - | - |
| ASSAULT (HOMICIDE) (X85-Y09,Y87.1) | 2 | - | - | 2 | - |
| ASSAULT BY DISCHARGE OF FIREARM (X93-X95) | 2 | - | - | 2 | - |
| ASSAULT BY OTHER UNSPECIFIED MEANS (X85-X92,X96-Y09,Y87.1) | - | - | - | - | - |
| LEGAL INTERVENTION (Y35,Y89.0) | - | - | - | - | - |
| EVENTS OF UNDETERMINED INTENT (Y10-Y34,Y87.2,Y89.9) | - | - | - | - | - |
| DISCHARGE OF FIREARM, UNDETERMINED INTENT (Y22-Y24) | - | - | - | - | - |
| OTHER & UNSPECIFIED EVENTS OF UNDETERMINED INTENT ** | - | - | - | - | - |
| OPERATION OF WAR & THEIR SEQUELAE (Y36,Y89.1) | - | - | - | - | - |
| COMPLICATION OF MEDICAL & SURGICAL CARE (Y40-Y84,Y88) | - | - | - | - | - |

** See APPENDIX for ICD-10 codes

Table G-21A.
Deaths from Selected Causes by Race and Gender: South Carolina, 2005
(Residence Data)
Lexington

| Cause of Death | Total | White | | Black & Other | |
|---|-------|-------|--------|---------------|--------|
| | | Male | Female | Male | Female |
| ALL CAUSES | 1,830 | 789 | 831 | 108 | 102 |
| SALMONELLE INFECTIONS (A01-A02) | - | - | - | - | - |
| SHIGELLOSIS & AMEBIASIS (A03,A06) | - | - | - | - | - |
| CERTAIN OTHER INTESTINAL INFECTIONS (A04,A07-A09) | 4 | 1 | 1 | - | 2 |
| TUBERCULOSIS (A16-A19) | - | - | - | - | - |
| RESPIRATORY TUBERCULOSIS (A16) | - | - | - | - | - |
| OTHER TUBERCULOSIS (A17-A19) | - | - | - | - | - |
| WHOOPING COUGH (A37) | - | - | - | - | - |
| SCARLET FEVER AND ERYSIPELAS (A38, A46) | - | - | - | - | - |
| MENINGOCOCCAL INFECTION (A39) | - | - | - | - | - |
| SEPTICEMIA (A40-A41) | 23 | 10 | 11 | 1 | 1 |
| SYPHILIS (A50-A53) | - | - | - | - | - |
| ACUTE POLIOMELITIS (A80) | - | - | - | - | - |
| ARTHROPHOD-BORNE VIRAL ENCEPHALITIS (A83-A84, A85.2) | - | - | - | - | - |
| MEASLES (B05) | - | - | - | - | - |
| VIRAL HEPATITIS (B15-B19) | 2 | 1 | 1 | - | - |
| HUMAN IMMUNODEFICIENCY VIRUS (HIV) DISEASE (B20-B24) | 9 | 5 | - | 4 | - |
| MALARIA (B50-B54) | - | - | - | - | - |
| OTHER & UNSPECIFIED INFECTIOUS & PARASITIC DISEASE & THEIR SEQUELAE ** | 2 | 1 | 1 | - | - |
| MALIGNANT NEOPLASMS (C00-C97) | 395 | 195 | 159 | 22 | 19 |
| OF LIP,ORAL CAVITY & PHARYNX (C00-C14) | 6 | 2 | 3 | 1 | - |
| OF ESOPHAGUS (C15) | 4 | 3 | 1 | - | - |
| OF STOMACH (C16) | 6 | 2 | 4 | - | - |
| OF COLON,RECTUM & ANUS (C18-C21) | 30 | 18 | 9 | 1 | 2 |
| OF LIVER & INTRAHEPATIC BILE DUCTS (C22) | 8 | 6 | 2 | - | - |
| OF PANCREAS (C25) | 16 | 7 | 6 | 1 | 2 |
| OF LARYNX (C32) | 2 | 2 | - | - | - |
| OF TRACHEA, BRONCHUS & LUNG (C33-C34) | 131 | 69 | 51 | 7 | 4 |
| OF SKIN (C43) | 11 | 9 | 2 | - | - |
| OF BREAST (C50) | 29 | - | 26 | - | 3 |
| OF CERVIX UTERI (C53) | 1 | - | 1 | - | - |
| OF CORPUS UTERI & UTERUS, PART UNSPECIFIED (C54-C55) | 4 | - | 1 | - | 3 |
| OF OVARY (C56) | 11 | - | 9 | - | 2 |
| OF PROSTATE (C61) | 25 | 18 | - | 7 | - |
| OF KIDNEY & RENAL PELVIS (C64-C65) | 12 | 8 | 3 | 1 | - |
| OF BLADDER (C67) | 11 | 6 | 4 | 1 | - |
| OF MENINGS,BRAIN & OTHER PARTS OF CENTRAL NERVOUS SYS (C70-C72) | 10 | 5 | 3 | - | 2 |
| OF LYMPHOID, HEMATOPOIETIC & RELATED TISSUE (C81-C96) | 34 | 20 | 13 | 1 | - |
| HODGKIN'S DISEASE (C81) | - | - | - | - | - |
| NON-HODGKIN'S LYMPHOMA (C82-C85) | 17 | 9 | 8 | - | - |
| LEUKEMIA (C91-C95) | 9 | 4 | 4 | 1 | - |
| MULTIPLE MYELOMA & IMMUNOPROLIFERATIVE NEOPLASMS (C88,C90) | 8 | 7 | 1 | - | - |
| OTHER & UNSPECIFIED MALIGNANT NEOPLASMS OF LYMPHOID,HEMATOPOIETIC (C96) | - | - | - | - | - |
| ALL OTHER UNSPECIFIED MALIGNANT NEOPLASMS (RESIDUAL) ** | 44 | 20 | 21 | 2 | 1 |
| IN SITU,BENIGN NEOPLASMS & NEOPLASMS OF UNKNOWN BEHAVIOR (D00-D48) | 9 | 5 | 3 | - | 1 |
| ANEMIAS (D50-D64) | 4 | 1 | 2 | - | 1 |
| DIABETES MELLITUS (E10-E14) | 34 | 7 | 16 | 5 | 6 |
| NUTRITIONAL DEFICIENCIES (E40-E64) | 1 | 1 | - | - | - |
| MALNUTRITION (E40-E46) | 1 | 1 | - | - | - |
| OTHER NUTRITIONAL DEFICIENCIES (E50-E64) | - | - | - | - | - |
| MENINGITIS (G00-G03) | 2 | 1 | 1 | - | - |
| PARKINSON'S DISEASE (G20-G21) | 14 | 6 | 8 | - | - |
| ALZHEIMER'S DISEASE (G30) | 80 | 26 | 51 | - | 3 |
| MAJOR CARDIOVASCULAR DISEASE (I00-I78) | 598 | 258 | 276 | 29 | 35 |
| DISEASE OF HEART (I00-I09,I11,I13,I20-I51) | 452 | 211 | 204 | 16 | 21 |
| ACUTE RHEUMATIC FEVER & CHRONIC RHEUMATIC HEART DISEASE (I00-I09) | 1 | - | 1 | - | - |
| HYPERTENSIVE HEART DISEASE (I11) | 7 | 3 | 3 | 1 | - |
| HYPERTENSIVE HEART AND RENAL DISEASE (I13) | 1 | - | - | 1 | - |
| ISCHEMIC HEART DISEASE (I20-I25) | 278 | 144 | 113 | 9 | 12 |
| ACUTE MYOCARDIAL INFARCTION (I21-I22) | 130 | 69 | 49 | 5 | 7 |
| OTHER ACUTE HEART DISEASE (I24) | 1 | - | 1 | - | - |
| OTHER FORMS OF CHRONIC ISCHEMIC HEART DISEASE (I20,I25) | 147 | 75 | 63 | 4 | 5 |
| ATHEROSCLEROSIS CARDIOVASCULAR DISEASE (I25.0) | 12 | 8 | 3 | 1 | - |
| ALL OTHER FORMS OF CHRONIC ISCHEMIC HEART DISEASE (I20,I25.1-I25.9) | 135 | 67 | 60 | 3 | 5 |
| OTHER HEART DISEASE (I26-I51) | 165 | 64 | 87 | 5 | 9 |
| ACUTE & SUBACUTE ENDOCARDITIS (I33) | 1 | - | 1 | - | - |
| DISEASE OF PERICARDIUM & ACUTE MYOCARDITIS (I30-I31,I40) | 1 | - | 1 | - | - |
| HEART FAILURE (I50) | 43 | 10 | 26 | 3 | 4 |
| ALL OTHER FORMS OF HEART DISEASE (I26-I28,I34-I38,I42-I49,I51) | 120 | 54 | 59 | 2 | 5 |

Table G-21A.
Deaths from Selected Causes by Race and Gender: South Carolina, 2005
(Residence Data)
Lexington

| Cause of Death | Total | White | | Black & Other | |
|--|-------|-------|--------|---------------|--------|
| | | Male | Female | Male | Female |
| ESSENTIAL HYPERTENTION & HYPERTENSIVE RENAL DISEASE (I10,I12) | 10 | 4 | 2 | 2 | 2 |
| CEREBROVASCULAR DISEASE (I60-I69) | 115 | 36 | 60 | 10 | 9 |
| ATHEROSCLEROSIS (I70) | 2 | 1 | 1 | - | - |
| OTHER DISEASE OF CIRCULATORY SYSTEM (I71-I78) | 19 | 6 | 9 | 1 | 3 |
| AORTIC ANEURYSM & DISSECTION (I71) | 8 | 4 | 4 | - | - |
| OTHER DISEASE OF ARTEIRIS, ARTERIOLES & CAPILLARIES (I72-I78) | 11 | 2 | 5 | 1 | 3 |
| OTHER DISORDER OF CIRCULATORY SYSTEM (I80-I99) | 8 | 5 | 3 | - | - |
| INFLUENZA & PNEUMONIA (J10-J18) | 39 | 21 | 16 | 1 | 1 |
| INFLUENZA (J10-J11) | 1 | 1 | - | - | - |
| PNEUMONIA (J12-J18) | 38 | 20 | 16 | 1 | 1 |
| OTHER ACUTE LOWER RESPIRATORY INFECTIONS (J20-J22) | - | - | - | - | - |
| ACUTE BRONCHITIS & BRONCHIOLITIS (J20-J21) | - | - | - | - | - |
| UNSPECIFIED ACUTE LOWER RESPIRATORY INFECTION (J22) | - | - | - | - | - |
| CHRONIC LOWER RESPIRATORY DISEASE (J40-J47) | 81 | 38 | 38 | 3 | 2 |
| BRONCHITIS, CHRONIC & UNSPECIFIED (J40-J42) | - | - | - | - | - |
| EMPHYSEMA (J43) | 5 | 2 | 2 | 1 | - |
| ASTHMA (J45-J46) | 5 | 1 | 3 | 1 | - |
| OTHER CHRONIC LOWER RESPIRATORY DISEASE (J44,J47) | 71 | 35 | 33 | 1 | 2 |
| PNEUMOCONIOSES & CHEMICAL EFFECTS (J60-J66,J68) | - | - | - | - | - |
| PNEUMONITIS DUE TO SOLID & LIQUIDS (J69) | 17 | 14 | 3 | - | - |
| OTHER DISEASE OF RESPIRATOY SYSTEM (J00-J06,J30-J39,J67,J70-J98) | 14 | 1 | 8 | 4 | 1 |
| PEPTIC ULCER (K25-K28) | 2 | 1 | - | 1 | - |
| DISEASE OF APPENDIX (K35-K38) | - | - | - | - | - |
| HERNIA (K40-K46) | 1 | 1 | - | - | - |
| CHRONIC LIVER DISEASE & CIRRHOSIS (K70,K73-K74) | 21 | 11 | 8 | 1 | 1 |
| ALCOHOLIC LIVER DISEASE (K70) | 12 | 8 | 2 | 1 | 1 |
| OTHER CHRONIC LIVER DISEASE & CIRRHOSIS (K73-K74) | 9 | 3 | 6 | - | - |
| CHOLELITHIASIS & OTHER DISORDERS OF GALLBLADDER (K80-K82) | 7 | 4 | 3 | - | - |
| NEPHRITIS,NEPHROTIC SYN & NEPHROSIS (N00-N07,N17-N19,N25-N27) | 38 | 18 | 16 | 3 | 1 |
| ACUTE & RAPIDLY PROGRESSIVE NEPHRITIC & NEPHROTIC SYNDROME (N00-N01,N04) | - | - | - | - | - |
| CHRONIC GLOMERULONEPHRITIS,NEPHRITIS & RENAL SCLEROSIS UNSPECIFIED ** | - | - | - | - | - |
| RENAL FAILURE (N17-N19) | 38 | 18 | 16 | 3 | 1 |
| OTHER DISORDERS OF KIDNEY (N25,N27) | - | - | - | - | - |
| INFECTIONS OF KIDNEYS (N10-N12,N136,N151) | 1 | 1 | - | - | - |
| HYPERPLASIA OF PROSTATE (N40) | - | - | - | - | - |
| INFLAMOTORY DISEASE OF FEMALE PELVIC ORGANS (N70-N76) | - | - | - | - | - |
| PREGNANCY, CHIRLDBIRTH & THE PUERPERIUM (O00-O99) | - | - | - | - | - |
| PREGNANCY WITH ABORTIVE OUTCOME (O00-O07) | - | - | - | - | - |
| OTHER COMPLICAITONS OF PREGNANCY,CHILDBIRTH & PUERPERIUM(O10-99) | - | - | - | - | - |
| CERTAIN CONDITIONS ORIGINATING IN THE PERINATAL PERIOD (P00-P96) | 9 | 2 | 1 | 4 | 2 |
| CONGENITAL MALFORM ,DEFORMATIONS & CHROMOSOMAL ABNORMAL (Q00-Q09) | 4 | - | 2 | 2 | - |
| SYMPTOMS, SIGNS & ABNORM CLINICAL & LAB FINDINGS,NOT CLASSIFIED (R0-99) | 32 | 8 | 22 | 1 | 1 |
| ALL OTHER DISEASE (RESIDUAL) ** | 235 | 67 | 135 | 13 | 20 |
| ACCIDENT (V01-X59,Y85-Y86) | 102 | 54 | 36 | 8 | 4 |
| TRANSPORT ACCIDENTS (V01-V99,Y85) | 55 | 34 | 14 | 5 | 2 |
| MOTOR VEHICLE ACCIDENT* | 53 | 32 | 14 | 5 | 2 |
| OTHER & TRANSPORT ACCIDENT* | 2 | 2 | - | - | - |
| WATER,AIR & SPACE, UNSPECIFIED TRANSPORT ACCIDENTS (V90-V99,Y85) | - | - | - | - | - |
| NONTRANSPORT ACCIDENTS (W00-X59,Y86) | 47 | 20 | 22 | 3 | 2 |
| ACCIDENTAL FALLS (W00-W19) | 9 | 4 | 5 | - | - |
| ACCIDENTAL DISEASECHARGE OF FIREARMS (W32-W34) | 1 | - | 1 | - | - |
| ACCIDENTAL DROWNING & SUBMERSION (W65-W74) | 2 | 1 | 1 | - | - |
| ACCIDENTAL EXPOSURE OT SMOKE, FIRE & FLAMES (X00-X09) | 2 | 1 | - | - | 1 |
| ACCIDENTAL POISONING & EXPOSURE TO NOXIOUS SUBSTANCES (X40-X49) | 16 | 8 | 5 | 2 | 1 |
| OTHER & UNSPECIFIED NONTRANSPORT ACCIDENTS & THEIR SEQUELAE ** | 17 | 6 | 10 | 1 | - |
| INTENTIONAL SELF-HARM (SUICIDE) (X60-X84,Y87.0) | 29 | 20 | 6 | 3 | - |
| INTENTIONAL SELF-HARM BY DISEASECHARGE OF FIREARM (X72-X74) | 16 | 13 | 2 | 1 | - |
| INTENTIONAL SELF-HARM BY OTHER UNSPECIFIED MEANS (X60-X71,X75-X84,Y87.0) | 13 | 7 | 4 | 2 | - |
| ASSAULT (HOMICIDE) (X85-Y09,Y87.1) | 8 | 4 | 2 | 1 | 1 |
| ASSAULT BY DISCHARGE OF FIREARM (X93-X95) | 5 | 2 | 2 | 1 | - |
| ASSAULT BY OTHER UNSPECIFIED MEANS (X85-X92,X96-Y09,Y87.1) | 3 | 2 | - | - | 1 |
| LEGAL INTERVENTION (Y35,Y89.0) | - | - | - | - | - |
| EVENTS OF UNDETERMINED INTENT (Y10-Y34,Y87.2,Y89.9) | 3 | - | 1 | 2 | - |
| DISCHARGE OF FIREARM, UNDETERMINED INTENT (Y22-Y24) | - | - | - | - | - |
| OTHER & UNSPECIFIED EVENTS OF UNDETERMINED INTENT ** | 3 | - | 1 | 2 | - |
| OPERATION OF WAR & THEIR SEQUELAE (Y36,Y89.1) | - | - | - | - | - |
| COMPLICATION OF MEDICAL & SURGICAL CARE (Y40-Y84,Y88) | 2 | 1 | 1 | - | - |

** See APPENDIX for ICD-10 codes

Table G-21A.
Deaths from Selected Causes by Race and Gender: South Carolina, 2005
(Residence Data)
McCormick

| Cause of Death | Total | White | | Black & Other | |
|---|-------|-------|--------|---------------|--------|
| | | Male | Female | Male | Female |
| ALL CAUSES | 125 | 34 | 44 | 27 | 20 |
| SALMONELLE INFECTIONS (A01-A02) | - | - | - | - | - |
| SHIGELLOSIS & AMEBIASIS (A03,A06) | - | - | - | - | - |
| CERTAIN OTHER INTESTINAL INFECTIONS (A04,A07-A09) | - | - | - | - | - |
| TUBERCULOSIS (A16-A19) | - | - | - | - | - |
| RESPIRATORY TUBERCULOSIS (A16) | - | - | - | - | - |
| OTHER TUBERCULOSIS (A17-A19) | - | - | - | - | - |
| WHOOPING COUGH (A37) | - | - | - | - | - |
| SCARLET FEVER AND ERYSIPELAS (A38, A46) | - | - | - | - | - |
| MENINGOCOCCAL INFECTION (A39) | - | - | - | - | - |
| SEPTICEMIA (A40-A41) | 2 | - | - | 1 | 1 |
| SYPHILIS (A50-A53) | - | - | - | - | - |
| ACUTE POLIOMELITIS (A80) | - | - | - | - | - |
| ARTHROPHOD-BORNE VIRAL ENCEPHALITIS (A83-A84, A85.2) | - | - | - | - | - |
| MEASLES (B05) | - | - | - | - | - |
| VIRAL HEPATITIS (B15-B19) | - | - | - | - | - |
| HUMAN IMMUNODEFICIENCY VIRUS (HIV) DISEASE (B20-B24) | - | - | - | - | - |
| MALARIA (B50-B54) | - | - | - | - | - |
| OTHER & UNSPECIFIED INFECTIOUS & PARASITIC DISEASE & THEIR SEQUELAE ** | 1 | - | 1 | - | - |
| MALIGNANT NEOPLASMS (C00-C97) | 25 | 10 | 9 | 4 | 2 |
| OF LIP,ORAL CAVITY & PHARYNX (C00-C14) | - | - | - | - | - |
| OF ESOPHAGUS (C15) | 2 | - | - | 2 | - |
| OF STOMACH (C16) | - | - | - | - | - |
| OF COLON,RECTUM & ANUS (C18-C21) | 1 | - | - | - | 1 |
| OF LIVER & INTRAHEPATIC BILE DUCTS (C22) | - | - | - | - | - |
| OF PANCREAS (C25) | 1 | - | 1 | - | - |
| OF LARYNX (C32) | - | - | - | - | - |
| OF TRACHEA, BRONCHUS & LUNG (C33-C34) | 6 | 2 | 3 | 1 | - |
| OF SKIN (C43) | - | - | - | - | - |
| OF BREAST (C50) | 1 | - | 1 | - | - |
| OF CERVIX UTERI (C53) | - | - | - | - | - |
| OF CORPUS UTERI & UTERUS, PART UNSPECIFIED (C54-C55) | - | - | - | - | - |
| OF OVARY (C56) | 1 | - | 1 | - | - |
| OF PROSTATE (C61) | 3 | 2 | - | 1 | - |
| OF KIDNEY & RENAL PELVIS (C64-C65) | 1 | - | 1 | - | - |
| OF BLADDER (C67) | 1 | - | 1 | - | - |
| OF MENINGS,BRAIN & OTHER PARTS OF CENTRAL NERVOUS SYS (C70-C72) | - | - | - | - | - |
| OF LYMPHOID, HEMATOPOIETIC & RELATED TISSUE (C81-C96) | 3 | 3 | - | - | - |
| HODGKIN'S DISEASE (C81) | - | - | - | - | - |
| NON-HODGKIN'S LYMPHOMA (C82-C85) | 2 | 2 | - | - | - |
| LEUKEMIA (C91-C95) | - | - | - | - | - |
| MULTIPLE MYELOMA & IMMUNOPROLIFERATIVE NEOPLASMS (C88,C90) | 1 | 1 | - | - | - |
| OTHER & UNSPECIFIED MALIGNANT NEOPLASMS OF LYMPHOID,HEMATOPOIETIC (C96) | - | - | - | - | - |
| ALL OTHER UNSPECIFIED MALIGNANT NEOPLASMS (RESIDUAL) ** | 5 | 3 | 1 | - | 1 |
| IN SITU,BENIGN NEOPLASMS & NEOPLASMS OF UNKNOWN BEHAVIOR (D00-D48) | 1 | - | 1 | - | - |
| ANEMIAS (D50-D64) | 1 | 1 | - | - | - |
| DIABETES MELLITUS (E10-E14) | 1 | - | - | - | 1 |
| NUTRITIONAL DEFICIENCIES (E40-E64) | - | - | - | - | - |
| MALNUTRITION (E40-E46) | - | - | - | - | - |
| OTHER NUTRITIONAL DEFICIENCIES (E50-E64) | - | - | - | - | - |
| MENINGITIS (G00-G03) | - | - | - | - | - |
| PARKINSON'S DISEASE (G20-G21) | - | - | - | - | - |
| ALZHEIMER'S DISEASE (G30) | 4 | - | 2 | 1 | 1 |
| MAJOR CARDIOVASCULAR DISEASE (I00-I78) | 46 | 15 | 11 | 14 | 6 |
| DISEASE OF HEART (I00-I09,I11,I13,I20-I51) | 36 | 15 | 6 | 10 | 5 |
| ACUTE RHEUMATIC FEVER & CHRONIC RHEUMATIC HEART DISEASE (I00-I09) | - | - | - | - | - |
| HYPERTENSIVE HEART DISEASE (I11) | 2 | 1 | - | - | 1 |
| HYPERTENSIVE HEART AND RENAL DISEASE (I13) | - | - | - | - | - |
| ISCHEMIC HEART DISEASE (I20-I25) | 27 | 13 | 5 | 6 | 3 |
| ACUTE MYOCARDIAL INFARCTION (I21-I22) | 18 | 9 | 4 | 4 | 1 |
| OTHER ACUTE HEART DISEASE (I24) | - | - | - | - | - |
| OTHER FORMS OF CHRONIC ISCHEMIC HEART DISEASE (I20,I25) | 9 | 4 | 1 | 2 | 2 |
| ATHEROSCLEROSIS CARDIOVASCULAR DISEASE (I25.0) | - | - | - | - | - |
| ALL OTHER FORMS OF CHRONIC ISCHEMIC HEART DISEASE (I20,I25.1-I25.9) | 9 | 4 | 1 | 2 | 2 |
| OTHER HEART DISEASE (I26-I51) | 7 | 1 | 1 | 4 | 1 |
| ACUTE & SUBACUTE ENDOCARDITIS (I33) | - | - | - | - | - |
| DISEASE OF PERICARDIUM & ACUTE MYOCARDITIS (I30-I31,I40) | - | - | - | - | - |
| HEART FAILURE (I50) | 4 | 1 | 1 | 2 | - |
| ALL OTHER FORMS OF HEART DISEASE (I26-I28,I34-I38,I42-I49,I51) | 3 | - | - | 2 | 1 |

Table G-21A.
Deaths from Selected Causes by Race and Gender: South Carolina, 2005
(Residence Data)
McCormick

| Cause of Death | Total | White | | Black & Other | |
|--|-------|-------|--------|---------------|--------|
| | | Male | Female | Male | Female |
| ESSENTIAL HYPERTENTION & HYPERTENSIVE RENAL DISEASE (I10,I12) | 2 | - | 1 | 1 | - |
| CEREBROVASCULAR DISEASE (I60-I69) | 6 | - | 3 | 2 | 1 |
| ATHEROSCLEROSIS (I70) | 1 | - | - | 1 | - |
| OTHER DISEASE OF CIRCULATORY SYSTEM (I71-I78) | 1 | - | 1 | - | - |
| AORTIC ANEURYSM & DISSECTION (I71) | 1 | - | 1 | - | - |
| OTHER DISEASE OF ARTEIRIS, ARTERIOLES & CAPILLARIES (I72-I78) | - | - | - | - | - |
| OTHER DISORDER OF CIRCULATORY SYSTEM (I80-I99) | 1 | - | - | 1 | - |
| INFLUENZA & PNEUMONIA (J10-J18) | 5 | - | 3 | 1 | 1 |
| INFLUENZA (J10-J11) | - | - | - | - | - |
| PNEUMONIA (J12-J18) | 5 | - | 3 | 1 | 1 |
| OTHER ACUTE LOWER RESPIRATORY INFECTIONS (J20-J22) | - | - | - | - | - |
| ACUTE BRONCHITIS & BRONCHIOLITIS (J20-J21) | - | - | - | - | - |
| UNSPECIFIED ACUTE LOWER RESPIRATORY INFECTION (J22) | - | - | - | - | - |
| CHRONIC LOWER RESPIRATORY DISEASE (J40-J47) | 6 | 1 | 5 | - | - |
| BRONCHITIS, CHRONIC & UNSPECIFIED (J40-J42) | - | - | - | - | - |
| EMPHYSEMA (J43) | - | - | - | - | - |
| ASTHMA (J45-J46) | - | - | - | - | - |
| OTHER CHRONIC LOWER RESPIRATORY DISEASE (J44,J47) | 6 | 1 | 5 | - | - |
| PNEUMOCONIOSES & CHEMICAL EFFECTS (J60-J66,J68) | - | - | - | - | - |
| PNEUMONITIS DUE TO SOLID & LIQUIDS (J69) | - | - | - | - | - |
| OTHER DISEASE OF RESPIRATOY SYSTEM (J00-J06,J30-J39,J67,J70-J98) | 1 | - | - | - | 1 |
| PEPTIC ULCER (K25-K28) | 1 | - | 1 | - | - |
| DISEASE OF APPENDIX (K35-K38) | - | - | - | - | - |
| HERNIA (K40-K46) | - | - | - | - | - |
| CHRONIC LIVER DISEASE & CIRRHOSIS (K70,K73-K74) | 1 | - | - | - | 1 |
| ALCOHOLIC LIVER DISEASE (K70) | - | - | - | - | - |
| OTHER CHRONIC LIVER DISEASE & CIRRHOSIS (K73-K74) | 1 | - | - | - | 1 |
| CHOLELITHIASIS & OTHER DISORDERS OF GALLBLADDER (K80-K82) | 1 | - | - | - | 1 |
| NEPHRITIS,NEPHROTIC SYN & NEPHROSIS (N00-N07,N17-N19,N25-N27) | 3 | - | 1 | 1 | 1 |
| ACUTE & RAPIDLY PROGRESSIVE NEPHRITIC & NEPHROTIC SYNDROME (N00-N01,N04) | - | - | - | - | - |
| CHRONIC GLOMERULONEPHRITIS,NEPHRITIS & RENAL SCLEROSIS UNSPECIFIED ** | - | - | - | - | - |
| RENAL FAILURE (N17-N19) | 3 | - | 1 | 1 | 1 |
| OTHER DISORDERS OF KIDNEY (N25,N27) | - | - | - | - | - |
| INFECTIONS OF KIDNEYS (N10-N12,N136,N151) | - | - | - | - | - |
| HYPERPLASIA OF PROSTATE (N40) | - | - | - | - | - |
| INFLAMOTORY DISEASE OF FEMALE PELVIC ORGANS (N70-N76) | - | - | - | - | - |
| PREGNANCY, CHIRLDBIRTH & THE PUERPERIUM (O00-O99) | - | - | - | - | - |
| PREGNANCY WITH ABORTIVE OUTCOME (O00-O07) | - | - | - | - | - |
| OTHER COMPLICAITONS OF PREGNANCY,CHILDBIRTH & PUERPERIUM(O10-99) | - | - | - | - | - |
| CERTAIN CONDITIONS ORIGINATING IN THE PERINATAL PERIOD (P00-P96) | 1 | - | - | 1 | - |
| CONGENITAL MALFORM ,DEFORMATIONS & CHROMOSOMAL ABNORMAL (Q00-Q09) | - | - | - | - | - |
| SYMPTOMS, SIGNS & ABNORM CLINICAL & LAB FINDINGS,NOT CLASSIFIED (R0-99) | - | - | - | - | - |
| ALL OTHER DISEASE (RESIDUAL) ** | 13 | 3 | 7 | - | 3 |
| ACCIDENT (V01-X59,Y85-Y86) | 9 | 3 | 2 | 3 | 1 |
| TRANSPORT ACCIDENTS (V01-V99,Y85) | 6 | 2 | 2 | 1 | 1 |
| MOTOR VEHICLE ACCIDENT* | 2 | - | - | 1 | 1 |
| OTHER & TRANSPORT ACCIDENT* | 4 | 2 | 2 | - | - |
| WATER,AIR & SPACE, UNSPECIFIED TRANSPORT ACCIDENTS (V90-V99,Y85) | - | - | - | - | - |
| NONTRANSPORT ACCIDENTS (W00-X59,Y86) | 3 | 1 | - | 2 | - |
| ACCIDENTAL FALLS (W00-W19) | - | - | - | - | - |
| ACCIDENTAL DISEASECHARGE OF FIREARMS (W32-W34) | - | - | - | - | - |
| ACCIDENTAL DROWNING & SUBMERSION (W65-W74) | - | - | - | - | - |
| ACCIDENTAL EXPOSURE OT SMOKE, FIRE & FLAMES (X00-X09) | - | - | - | - | - |
| ACCIDENTAL POISONING & EXPOSURE TO NOXIOUS SUBSTANCES (X40-X49) | 1 | - | - | 1 | - |
| OTHER & UNSPECIFIED NONTRANSPORT ACCIDENTS & THEIR SEQUELAE ** | 2 | 1 | - | 1 | - |
| INTENTIONAL SELF-HARM (SUICIDE) (X60-X84,Y87.0) | 2 | 1 | 1 | - | - |
| INTENTIONAL SELF-HARM BY DISEASECHARGE OF FIREARM (X72-X74) | - | - | - | - | - |
| INTENTIONAL SELF-HARM BY OTHER UNSPECIFIED MEANS (X60-X71,X75-X84,Y87.0) | 2 | 1 | 1 | - | - |
| ASSAULT (HOMICIDE) (X85-Y09,Y87.1) | - | - | - | - | - |
| ASSAULT BY DISCHARGE OF FIREARM (X93-X95) | - | - | - | - | - |
| ASSAULT BY OTHER UNSPECIFIED MEANS (X85-X92,X96-Y09,Y87.1) | - | - | - | - | - |
| LEGAL INTERVENTION (Y35,Y89.0) | - | - | - | - | - |
| EVENTS OF UNDETERMINED INTENT (Y10-Y34,Y87.2,Y89.9) | - | - | - | - | - |
| DISCHARGE OF FIREARM, UNDETERMINED INTENT (Y22-Y24) | - | - | - | - | - |
| OTHER & UNSPECIFIED EVENTS OF UNDETERMINED INTENT ** | - | - | - | - | - |
| OPERATION OF WAR & THEIR SEQUELAE (Y36,Y89.1) | - | - | - | - | - |
| COMPLICATION OF MEDICAL & SURGICAL CARE (Y40-Y84,Y88) | - | - | - | - | - |

** See APPENDIX for ICD-10 codes

Table G-21A.
Deaths from Selected Causes by Race and Gender: South Carolina, 2005
(Residence Data)
Marion

| Cause of Death | Total | White | | Black & Other | |
|---|-------|-------|--------|---------------|--------|
| | | Male | Female | Male | Female |
| ALL CAUSES | 381 | 80 | 95 | 94 | 112 |
| SALMONELLE INFECTIONS (A01-A02) | - | - | - | - | - |
| SHIGELLOSIS & AMEBIASIS (A03,A06) | - | - | - | - | - |
| CERTAIN OTHER INTESTINAL INFECTIONS (A04,A07-A09) | - | - | - | - | - |
| TUBERCULOSIS (A16-A19) | - | - | - | - | - |
| RESPIRATORY TUBERCULOSIS (A16) | - | - | - | - | - |
| OTHER TUBERCULOSIS (A17-A19) | - | - | - | - | - |
| WHOOPING COUGH (A37) | - | - | - | - | - |
| SCARLET FEVER AND ERYSIPELAS (A38, A46) | - | - | - | - | - |
| MENINGOCOCCAL INFECTION (A39) | - | - | - | - | - |
| SEPTICEMIA (A40-A41) | 9 | 1 | 2 | 3 | 3 |
| SYPHILIS (A50-A53) | - | - | - | - | - |
| ACUTE POLIOMELITIS (A80) | - | - | - | - | - |
| ARTHROPHOD-BORNE VIRAL ENCEPHALITIS (A83-A84, A85.2) | - | - | - | - | - |
| MEASLES (B05) | - | - | - | - | - |
| VIRAL HEPATITIS (B15-B19) | - | - | - | - | - |
| HUMAN IMMUNODEFICIENCY VIRUS (HIV) DISEASE (B20-B24) | 4 | - | - | - | 4 |
| MALARIA (B50-B54) | - | - | - | - | - |
| OTHER & UNSPECIFIED INFECTIOUS & PARASITIC DISEASE & THEIR SEQUELAE ** | 1 | - | - | - | 1 |
| MALIGNANT NEOPLASMS (C00-C97) | 78 | 18 | 23 | 18 | 19 |
| OF LIP,ORAL CAVITY & PHARYNX (C00-C14) | 2 | - | - | 1 | 1 |
| OF ESOPHAGUS (C15) | 1 | 1 | - | - | - |
| OF STOMACH (C16) | - | - | - | - | - |
| OF COLON,RECTUM & ANUS (C18-C21) | 6 | 1 | 1 | 3 | 1 |
| OF LIVER & INTRAHEPATIC BILE DUCTS (C22) | 6 | 3 | 1 | 2 | - |
| OF PANCREAS (C25) | 3 | - | 1 | 1 | 1 |
| OF LARYNX (C32) | - | - | - | - | - |
| OF TRACHEA, BRONCHUS & LUNG (C33-C34) | 15 | 7 | 3 | 2 | 3 |
| OF SKIN (C43) | - | - | - | - | - |
| OF BREAST (C50) | 12 | - | 10 | - | 2 |
| OF CERVIX UTERI (C53) | 1 | - | - | - | 1 |
| OF CORPUS UTERI & UTERUS, PART UNSPECIFIED (C54-C55) | 2 | - | - | - | 2 |
| OF OVARY (C56) | 4 | - | 2 | - | 2 |
| OF PROSTATE (C61) | 3 | - | - | 3 | - |
| OF KIDNEY & RENAL PELVIS (C64-C65) | 3 | - | - | 2 | 1 |
| OF BLADDER (C67) | - | - | - | - | - |
| OF MENINGS,BRAIN & OTHER PARTS OF CENTRAL NERVOUS SYS (C70-C72) | 1 | - | - | - | 1 |
| OF LYMPHOID, HEMATOPOIETIC & RELATED TISSUE (C81-C96) | 9 | 3 | 1 | 2 | 3 |
| HODGKIN'S DISEASE (C81) | - | - | - | - | - |
| NON-HODGKIN'S LYMPHOMA (C82-C85) | 3 | - | - | 1 | 2 |
| LEUKEMIA (C91-C95) | 6 | 3 | 1 | 1 | 1 |
| MULTIPLE MYELOMA & IMMUNOPROLIFERATIVE NEOPLASMS (C88,C90) | - | - | - | - | - |
| OTHER & UNSPECIFIED MALIGNANT NEOPLASMS OF LYMPHOID,HEMATOPOIETIC (C96) | - | - | - | - | - |
| ALL OTHER UNSPECIFIED MALIGNANT NEOPLASMS (RESIDUAL) ** | 10 | 3 | 4 | 2 | 1 |
| IN SITU,BENIGN NEOPLASMS & NEOPLASMS OF UNKNOWN BEHAVIOR (D00-D48) | 1 | - | - | 1 | - |
| ANEMIAS (D50-D64) | 1 | - | - | - | 1 |
| DIABETES MELLITUS (E10-E14) | 11 | 2 | 1 | 1 | 7 |
| NUTRITIONAL DEFICIENCIES (E40-E64) | 1 | - | - | - | 1 |
| MALNUTRITION (E40-E46) | 1 | - | - | - | 1 |
| OTHER NUTRITIONAL DEFICIENCIES (E50-E64) | - | - | - | - | - |
| MENINGITIS (G00-G03) | - | - | - | - | - |
| PARKINSON'S DISEASE (G20-G21) | 4 | 2 | - | - | 2 |
| ALZHEIMER'S DISEASE (G30) | 7 | 1 | 2 | 1 | 3 |
| MAJOR CARDIOVASCULAR DISEASE (I00-I78) | 156 | 34 | 32 | 45 | 45 |
| DISEASE OF HEART (I00-I09,I11,I13,I20-I51) | 117 | 26 | 27 | 32 | 32 |
| ACUTE RHEUMATIC FEVER & CHRONIC RHEUMATIC HEART DISEASE (I00-I09) | - | - | - | - | - |
| HYPERTENSIVE HEART DISEASE (I11) | 3 | - | - | 2 | 1 |
| HYPERTENSIVE HEART AND RENAL DISEASE (I13) | - | - | - | - | - |
| ISCHEMIC HEART DISEASE (I20-I25) | 68 | 21 | 20 | 17 | 10 |
| ACUTE MYOCARDIAL INFARCTION (I21-I22) | 42 | 15 | 9 | 12 | 6 |
| OTHER ACUTE HEART DISEASE (I24) | 1 | 1 | - | - | - |
| OTHER FORMS OF CHRONIC ISCHEMIC HEART DISEASE (I20,I25) | 25 | 5 | 11 | 5 | 4 |
| ATHEROSCLEROSIS CARDIOVASCULAR DISEASE (I25.0) | 1 | - | - | 1 | - |
| ALL OTHER FORMS OF CHRONIC ISCHEMIC HEART DISEASE (I20,I25.1-I25.9) | 24 | 5 | 11 | 4 | 4 |
| OTHER HEART DISEASE (I26-I51) | 46 | 5 | 7 | 13 | 21 |
| ACUTE & SUBACUTE ENDOCARDITIS (I33) | - | - | - | - | - |
| DISEASE OF PERICARDIUM & ACUTE MYOCARDITIS (I30-I31,I40) | - | - | - | - | - |
| HEART FAILURE (I50) | 22 | 3 | 4 | 8 | 7 |
| ALL OTHER FORMS OF HEART DISEASE (I26-I28,I34-I38,I42-I49,I51) | 24 | 2 | 3 | 5 | 14 |

Table G-21A.
Deaths from Selected Causes by Race and Gender: South Carolina, 2005
(Residence Data)
Marion

| Cause of Death | Total | White | | Black & Other | |
|--|-------|-------|--------|---------------|--------|
| | | Male | Female | Male | Female |
| ESSENTIAL HYPERTENTION & HYPERTENSIVE RENAL DISEASE (I10,I12) | 4 | 1 | - | 3 | - |
| CEREBROVASCULAR DISEASE (I60-I69) | 29 | 6 | 4 | 10 | 9 |
| ATHEROSCLEROSIS (I70) | - | - | - | - | - |
| OTHER DISEASE OF CIRCULATORY SYSTEM (I71-I78) | 6 | 1 | 1 | - | 4 |
| AORTIC ANEURYSM & DISSECTION (I71) | 2 | 1 | - | - | 1 |
| OTHER DISEASE OF ARTEIRIS, ARTERIOLES & CAPILLARIES (I72-I78) | 4 | - | 1 | - | 3 |
| OTHER DISORDER OF CIRCULATORY SYSTEM (I80-I99) | 1 | - | 1 | - | - |
| INFLUENZA & PNEUMONIA (J10-J18) | 2 | - | - | 2 | - |
| INFLUENZA (J10-J11) | - | - | - | - | - |
| PNEUMONIA (J12-J18) | 2 | - | - | 2 | - |
| OTHER ACUTE LOWER RESPIRATORY INFECTIONS (J20-J22) | - | - | - | - | - |
| ACUTE BRONCHITIS & BRONCHIOLITIS (J20-J21) | - | - | - | - | - |
| UNSPECIFIED ACUTE LOWER RESPIRATORY INFECTION (J22) | - | - | - | - | - |
| CHRONIC LOWER RESPIRATORY DISEASE (J40-J47) | 18 | 6 | 11 | 1 | - |
| BRONCHITIS, CHRONIC & UNSPECIFIED (J40-J42) | - | - | - | - | - |
| EMPHYSEMA (J43) | 1 | - | 1 | - | - |
| ASTHMA (J45-J46) | - | - | - | - | - |
| OTHER CHRONIC LOWER RESPIRATORY DISEASE (J44,J47) | 17 | 6 | 10 | 1 | - |
| PNEUMOCONIOSES & CHEMICAL EFFECTS (J60-J66,J68) | - | - | - | - | - |
| PNEUMONITIS DUE TO SOLID & LIQUIDS (J69) | 2 | - | 2 | - | - |
| OTHER DISEASE OF RESPIRATOY SYSTEM (J00-J06,J30-J39,J67,J70-J98) | 7 | 1 | 4 | 1 | 1 |
| PEPTIC ULCER (K25-K28) | - | - | - | - | - |
| DISEASE OF APPENDIX (K35-K38) | - | - | - | - | - |
| HERNIA (K40-K46) | - | - | - | - | - |
| CHRONIC LIVER DISEASE & CIRRHOSIS (K70,K73-K74) | 4 | 2 | - | 2 | - |
| ALCOHOLIC LIVER DISEASE (K70) | 2 | 1 | - | 1 | - |
| OTHER CHRONIC LIVER DISEASE & CIRRHOSIS (K73-K74) | 2 | 1 | - | 1 | - |
| CHOLELITHIASIS & OTHER DISORDERS OF GALLBLADDER (K80-K82) | - | - | - | - | - |
| NEPHRITIS,NEPHROTIC SYN & NEPHROSIS (N00-N07,N17-N19,N25-N27) | 9 | - | 1 | 4 | 4 |
| ACUTE & RAPIDLY PROGRESSIVE NEPHRITIC & NEPHROTIC SYNDROME (N00-N01,N04) | - | - | - | - | - |
| CHRONIC GLOMERULONEPHRITIS,NEPHRITIS & RENAL SCLEROSIS UNSPECIFIED ** | 1 | - | 1 | - | - |
| RENAL FAILURE (N17-N19) | 8 | - | - | 4 | 4 |
| OTHER DISORDERS OF KIDNEY (N25,N27) | - | - | - | - | - |
| INFECTIONS OF KIDNEYS (N10-N12,N136,N151) | - | - | - | - | - |
| HYPERPLASIA OF PROSTATE (N40) | - | - | - | - | - |
| INFLAMOTORY DISEASE OF FEMALE PELVIC ORGANS (N70-N76) | - | - | - | - | - |
| PREGNANCY, CHIRLDBIRTH & THE PUERPERIUM (O00-O99) | 1 | - | - | - | 1 |
| PREGNANCY WITH ABORTIVE OUTCOME (O00-O07) | - | - | - | - | - |
| OTHER COMPLICAITONS OF PREGNANCY,CHILDBIRTH & PUERPERIUM(O10-99) | 1 | - | - | - | 1 |
| CERTAIN CONDITIONS ORIGINATING IN THE PERINATAL PERIOD (P00-P96) | - | - | - | - | - |
| CONGENITAL MALFORM ,DEFORMATIONS & CHROMOSOMAL ABNORMAL (Q00-Q09) | 1 | - | - | - | 1 |
| SYMPTOMS, SIGNS & ABNORM CLINICAL & LAB FINDINGS,NOT CLASSIFIED (R0-99) | 4 | 1 | 1 | - | 2 |
| ALL OTHER DISEASE (RESIDUAL) ** | 34 | 5 | 9 | 5 | 15 |
| ACCIDENT (V01-X59,Y85-Y86) | 20 | 6 | 3 | 10 | 1 |
| TRANSPORT ACCIDENTS (V01-V99,Y85) | 13 | 6 | 2 | 4 | 1 |
| MOTOR VEHICLE ACCIDENT* | 12 | 5 | 2 | 4 | 1 |
| OTHER & TRANSPORT ACCIDENT* | 1 | 1 | - | - | - |
| WATER,AIR & SPACE, UNSPECIFIED TRANSPORT ACCIDENTS (V90-V99,Y85) | - | - | - | - | - |
| NONTRANSPORT ACCIDENTS (W00-X59,Y86) | 7 | - | 1 | 6 | - |
| ACCIDENTAL FALLS (W00-W19) | - | - | - | - | - |
| ACCIDENTAL DISEASECHARGE OF FIREARMS (W32-W34) | 1 | - | - | 1 | - |
| ACCIDENTAL DROWNING & SUBMERSION (W65-W74) | - | - | - | - | - |
| ACCIDENTAL EXPOSURE OT SMOKE, FIRE & FLAMES (X00-X09) | 1 | - | - | 1 | - |
| ACCIDENTAL POISONING & EXPOSURE TO NOXIOUS SUBSTANCES (X40-X49) | - | - | - | - | - |
| OTHER & UNSPECIFIED NONTRANSPORT ACCIDENTS & THEIR SEQUELAE ** | 5 | - | 1 | 4 | - |
| INTENTIONAL SELF-HARM (SUICIDE) (X60-X84,Y87.0) | 2 | 1 | 1 | - | - |
| INTENTIONAL SELF-HARM BY DISEASECHARGE OF FIREARM (X72-X74) | 1 | - | 1 | - | - |
| INTENTIONAL SELF-HARM BY OTHER UNSPECIFIED MEANS (X60-X71,X75-X84,Y87.0) | 1 | 1 | - | - | - |
| ASSAULT (HOMICIDE) (X85-Y09,Y87.1) | 1 | - | - | - | 1 |
| ASSAULT BY DISCHARGE OF FIREARM (X93-X95) | - | - | - | - | - |
| ASSAULT BY OTHER UNSPECIFIED MEANS (X85-X92,X96-Y09,Y87.1) | 1 | - | - | - | 1 |
| LEGAL INTERVENTION (Y35,Y89.0) | - | - | - | - | - |
| EVENTS OF UNDETERMINED INTENT (Y10-Y34,Y87.2,Y89.9) | 2 | - | 2 | - | - |
| DISCHARGE OF FIREARM, UNDETERMINED INTENT (Y22-Y24) | - | - | - | - | - |
| OTHER & UNSPECIFIED EVENTS OF UNDETERMINED INTENT ** | 2 | - | 2 | - | - |
| OPERATION OF WAR & THEIR SEQUELAE (Y36,Y89.1) | - | - | - | - | - |
| COMPLICATION OF MEDICAL & SURGICAL CARE (Y40-Y84,Y88) | - | - | - | - | - |

** See APPENDIX for ICD-10 codes

Table G-21A.
Deaths from Selected Causes by Race and Gender: South Carolina, 2005
(Residence Data)
Marlboro

| Cause of Death | Total | White | | Black & Other | |
|---|-------|-------|--------|---------------|--------|
| | | Male | Female | Male | Female |
| ALL CAUSES | 320 | 87 | 91 | 84 | 58 |
| SALMONELLE INFECTIONS (A01-A02) | - | - | - | - | - |
| SHIGELLOSIS & AMEBIASIS (A03,A06) | - | - | - | - | - |
| CERTAIN OTHER INTESTINAL INFECTIONS (A04,A07-A09) | - | - | - | - | - |
| TUBERCULOSIS (A16-A19) | - | - | - | - | - |
| RESPIRATORY TUBERCULOSIS (A16) | - | - | - | - | - |
| OTHER TUBERCULOSIS (A17-A19) | - | - | - | - | - |
| WHOOPING COUGH (A37) | - | - | - | - | - |
| SCARLET FEVER AND ERYSIPELAS (A38, A46) | - | - | - | - | - |
| MENINGOCOCCAL INFECTION (A39) | - | - | - | - | - |
| SEPTICEMIA (A40-A41) | 3 | - | 1 | 1 | 1 |
| SYPHILIS (A50-A53) | - | - | - | - | - |
| ACUTE POLIOMELITIS (A80) | - | - | - | - | - |
| ARTHROPHOD-BORNE VIRAL ENCEPHALITIS (A83-A84, A85.2) | - | - | - | - | - |
| MEASLES (B05) | - | - | - | - | - |
| VIRAL HEPATITIS (B15-B19) | - | - | - | - | - |
| HUMAN IMMUNODEFICIENCY VIRUS (HIV) DISEASE (B20-B24) | - | - | - | - | - |
| MALARIA (B50-B54) | - | - | - | - | - |
| OTHER & UNSPECIFIED INFECTIOUS & PARASITIC DISEASE & THEIR SEQUELAE ** | - | - | - | - | - |
| MALIGNANT NEOPLASMS (C00-C97) | 70 | 24 | 17 | 13 | 16 |
| OF LIP,ORAL CAVITY & PHARYNX (C00-C14) | 2 | - | - | 2 | - |
| OF ESOPHAGUS (C15) | 3 | 1 | - | 1 | 1 |
| OF STOMACH (C16) | 1 | - | - | - | 1 |
| OF COLON,RECTUM & ANUS (C18-C21) | 3 | 1 | 1 | - | 1 |
| OF LIVER & INTRAHEPATIC BILE DUCTS (C22) | - | - | - | - | - |
| OF PANCREAS (C25) | 2 | 1 | - | 1 | - |
| OF LARYNX (C32) | - | - | - | - | - |
| OF TRACHEA, BRONCHUS & LUNG (C33-C34) | 29 | 12 | 11 | 4 | 2 |
| OF SKIN (C43) | - | - | - | - | - |
| OF BREAST (C50) | 6 | - | 2 | - | 4 |
| OF CERVIX UTERI (C53) | 1 | - | 1 | - | - |
| OF CORPUS UTERI & UTERUS, PART UNSPECIFIED (C54-C55) | 1 | - | - | - | 1 |
| OF OVARY (C56) | 1 | - | - | - | 1 |
| OF PROSTATE (C61) | 5 | 3 | - | 2 | - |
| OF KIDNEY & RENAL PELVIS (C64-C65) | - | - | - | - | - |
| OF BLADDER (C67) | - | - | - | - | - |
| OF MENINGS,BRAIN & OTHER PARTS OF CENTRAL NERVOUS SYS (C70-C72) | 2 | 1 | 1 | - | - |
| OF LYMPHOID, HEMATOPOIETIC & RELATED TISSUE (C81-C96) | 7 | 3 | 1 | 1 | 2 |
| HODGKIN'S DISEASE (C81) | 1 | - | - | 1 | - |
| NON-HODGKIN'S LYMPHOMA (C82-C85) | 4 | 2 | 1 | - | 1 |
| LEUKEMIA (C91-C95) | 2 | 1 | - | - | 1 |
| MULTIPLE MYELOMA & IMMUNOPROLIFERATIVE NEOPLASMS (C88,C90) | - | - | - | - | - |
| OTHER & UNSPECIFIED MALIGNANT NEOPLASMS OF LYMPHOID,HEMATOPOIETIC (C96) | - | - | - | - | - |
| ALL OTHER UNSPECIFIED MALIGNANT NEOPLASMS (RESIDUAL) ** | 7 | 2 | - | 2 | 3 |
| IN SITU,BENIGN NEOPLASMS & NEOPLASMS OF UNKNOWN BEHAVIOR (D00-D48) | - | - | - | - | - |
| ANEMIAS (D50-D64) | 1 | - | - | - | 1 |
| DIABETES MELLITUS (E10-E14) | 4 | 1 | - | 2 | 1 |
| NUTRITIONAL DEFICIENCIES (E40-E64) | - | - | - | - | - |
| MALNUTRITION (E40-E46) | - | - | - | - | - |
| OTHER NUTRITIONAL DEFICIENCIES (E50-E64) | - | - | - | - | - |
| MENINGITIS (G00-G03) | - | - | - | - | - |
| PARKINSON'S DISEASE (G20-G21) | 1 | - | - | 1 | - |
| ALZHEIMER'S DISEASE (G30) | 2 | - | 2 | - | - |
| MAJOR CARDIOVASCULAR DISEASE (I00-I78) | 146 | 38 | 41 | 40 | 27 |
| DISEASE OF HEART (I00-I09,I11,I13,I20-I51) | 129 | 34 | 37 | 38 | 20 |
| ACUTE RHEUMATIC FEVER & CHRONIC RHEUMATIC HEART DISEASE (I00-I09) | - | - | - | - | - |
| HYPERTENSIVE HEART DISEASE (I11) | 1 | - | - | 1 | - |
| HYPERTENSIVE HEART AND RENAL DISEASE (I13) | - | - | - | - | - |
| ISCHEMIC HEART DISEASE (I20-I25) | 41 | 13 | 14 | 7 | 7 |
| ACUTE MYOCARDIAL INFARCTION (I21-I22) | 26 | 5 | 11 | 5 | 5 |
| OTHER ACUTE HEART DISEASE (I24) | 1 | - | - | - | 1 |
| OTHER FORMS OF CHRONIC ISCHEMIC HEART DISEASE (I20,I25) | 14 | 8 | 3 | 2 | 1 |
| ATHEROSCLEROSIS CARDIOVASCULAR DISEASE (I25.0) | 1 | - | 1 | - | - |
| ALL OTHER FORMS OF CHRONIC ISCHEMIC HEART DISEASE (I20,I25.1-I25.9) | 13 | 8 | 2 | 2 | 1 |
| OTHER HEART DISEASE (I26-I51) | 87 | 21 | 23 | 30 | 13 |
| ACUTE & SUBACUTE ENDOCARDITIS (I33) | - | - | - | - | - |
| DISEASE OF PERICARDIUM & ACUTE MYOCARDITIS (I30-I31,I40) | - | - | - | - | - |
| HEART FAILURE (I50) | 5 | 2 | 1 | 1 | 1 |
| ALL OTHER FORMS OF HEART DISEASE (I26-I28,I34-I38,I42-I49,I51) | 82 | 19 | 22 | 29 | 12 |

Table G-21A.
Deaths from Selected Causes by Race and Gender: South Carolina, 2005
(Residence Data)
Marlboro

| Cause of Death | Total | White | | Black & Other | |
|--|-------|-------|--------|---------------|--------|
| | | Male | Female | Male | Female |
| ESSENTIAL HYPERTENTION & HYPERTENSIVE RENAL DISEASE (I10,I12) | 4 | - | 1 | 1 | 2 |
| CEREBROVASCULAR DISEASE (I60-I69) | 13 | 4 | 3 | 1 | 5 |
| ATHEROSCLEROSIS (I70) | - | - | - | - | - |
| OTHER DISEASE OF CIRCULATORY SYSTEM (I71-I78) | - | - | - | - | - |
| AORTIC ANEURYSM & DISSECTION (I71) | - | - | - | - | - |
| OTHER DISEASE OF ARTEIRIS, ARTERIOLES & CAPILLARIES (I72-I78) | - | - | - | - | - |
| OTHER DISORDER OF CIRCULATORY SYSTEM (I80-I99) | 1 | - | - | 1 | - |
| INFLUENZA & PNEUMONIA (J10-J18) | 8 | 2 | 4 | 2 | - |
| INFLUENZA (J10-J11) | 1 | 1 | - | - | - |
| PNEUMONIA (J12-J18) | 7 | 1 | 4 | 2 | - |
| OTHER ACUTE LOWER RESPIRATORY INFECTIONS (J20-J22) | - | - | - | - | - |
| ACUTE BRONCHITIS & BRONCHIOLITIS (J20-J21) | - | - | - | - | - |
| UNSPECIFIED ACUTE LOWER RESPIRATORY INFECTION (J22) | - | - | - | - | - |
| CHRONIC LOWER RESPIRATORY DISEASE (J40-J47) | 13 | 4 | 6 | 3 | - |
| BRONCHITIS, CHRONIC & UNSPECIFIED (J40-J42) | - | - | - | - | - |
| EMPHYSEMA (J43) | 2 | 1 | 1 | - | - |
| ASTHMA (J45-J46) | 1 | - | 1 | - | - |
| OTHER CHRONIC LOWER RESPIRATORY DISEASE (J44,J47) | 10 | 3 | 4 | 3 | - |
| PNEUMOCONIOSES & CHEMICAL EFFECTS (J60-J66,J68) | - | - | - | - | - |
| PNEUMONITIS DUE TO SOLID & LIQUIDS (J69) | - | - | - | - | - |
| OTHER DISEASE OF RESPIRATOY SYSTEM (J00-J06,J30-J39,J67,J70-J98) | 1 | - | 1 | - | - |
| PEPTIC ULCER (K25-K28) | - | - | - | - | - |
| DISEASE OF APPENDIX (K35-K38) | - | - | - | - | - |
| HERNIA (K40-K46) | - | - | - | - | - |
| CHRONIC LIVER DISEASE & CIRRHOSIS (K70,K73-K74) | 4 | 1 | - | 3 | - |
| ALCOHOLIC LIVER DISEASE (K70) | 1 | - | - | 1 | - |
| OTHER CHRONIC LIVER DISEASE & CIRRHOSIS (K73-K74) | 3 | 1 | - | 2 | - |
| CHOLELITHIASIS & OTHER DISORDERS OF GALLBLADDER (K80-K82) | 2 | 1 | - | - | 1 |
| NEPHRITIS,NEPHROTIC SYN & NEPHROSIS (N00-N07,N17-N19,N25-N27) | 2 | - | 2 | - | - |
| ACUTE & RAPIDLY PROGRESSIVE NEPHRITIC & NEPHROTIC SYNDROME (N00-N01,N04) | - | - | - | - | - |
| CHRONIC GLOMERULONEPHRITIS,NEPHRITIS & RENAL SCLEROSIS UNSPECIFIED ** | - | - | - | - | - |
| RENAL FAILURE (N17-N19) | 2 | - | 2 | - | - |
| OTHER DISORDERS OF KIDNEY (N25,N27) | - | - | - | - | - |
| INFECTIONS OF KIDNEYS (N10-N12,N136,N151) | - | - | - | - | - |
| HYPERPLASIA OF PROSTATE (N40) | - | - | - | - | - |
| INFLAMOTORY DISEASE OF FEMALE PELVIC ORGANS (N70-N76) | 1 | - | 1 | - | - |
| PREGNANCY, CHIRLDBIRTH & THE PUERPERIUM (O00-O99) | 1 | - | - | - | 1 |
| PREGNANCY WITH ABORTIVE OUTCOME (O00-O07) | - | - | - | - | - |
| OTHER COMPLICAITONS OF PREGNANCY,CHILDBIRTH & PUERPERIUM(O10-99) | 1 | - | - | - | 1 |
| CERTAIN CONDITIONS ORIGINATING IN THE PERINATAL PERIOD (P00-P96) | 2 | - | - | 1 | 1 |
| CONGENITAL MALFORM ,DEFORMATIONS & CHROMOSOMAL ABNORMAL (Q00-Q09) | - | - | - | - | - |
| SYMPTOMS, SIGNS & ABNORM CLINICAL & LAB FINDINGS,NOT CLASSIFIED (R0-99) | 6 | 2 | 3 | 1 | - |
| ALL OTHER DISEASE (RESIDUAL) ** | 34 | 8 | 10 | 7 | 9 |
| ACCIDENT (V01-X59,Y85-Y86) | 10 | 4 | 1 | 5 | - |
| TRANSPORT ACCIDENTS (V01-V99,Y85) | 7 | 3 | - | 4 | - |
| MOTOR VEHICLE ACCIDENT* | 5 | 2 | - | 3 | - |
| OTHER & TRANSPORT ACCIDENT* | 2 | 1 | - | 1 | - |
| WATER,AIR & SPACE, UNSPECIFIED TRANSPORT ACCIDENTS (V90-V99,Y85) | - | - | - | - | - |
| NONTRANSPORT ACCIDENTS (W00-X59,Y86) | 3 | 1 | 1 | 1 | - |
| ACCIDENTAL FALLS (W00-W19) | 1 | - | 1 | - | - |
| ACCIDENTAL DISEASECHARGE OF FIREARMS (W32-W34) | - | - | - | - | - |
| ACCIDENTAL DROWNING & SUBMERSION (W65-W74) | - | - | - | - | - |
| ACCIDENTAL EXPOSURE OT SMOKE, FIRE & FLAMES (X00-X09) | 1 | 1 | - | - | - |
| ACCIDENTAL POISONING & EXPOSURE TO NOXIOUS SUBSTANCES (X40-X49) | - | - | - | - | - |
| OTHER & UNSPECIFIED NONTRANSPORT ACCIDENTS & THEIR SEQUELAE ** | 1 | - | - | 1 | - |
| INTENTIONAL SELF-HARM (SUICIDE) (X60-X84,Y87.0) | 2 | 2 | - | - | - |
| INTENTIONAL SELF-HARM BY DISEASECHARGE OF FIREARM (X72-X74) | 1 | 1 | - | - | - |
| INTENTIONAL SELF-HARM BY OTHER UNSPECIFIED MEANS (X60-X71,X75-X84,Y87.0) | 1 | 1 | - | - | - |
| ASSAULT (HOMICIDE) (X85-Y09,Y87.1) | 5 | - | 1 | 4 | - |
| ASSAULT BY DISCHARGE OF FIREARM (X93-X95) | 2 | - | - | 2 | - |
| ASSAULT BY OTHER UNSPECIFIED MEANS (X85-X92,X96-Y09,Y87.1) | 3 | - | 1 | 2 | - |
| LEGAL INTERVENTION (Y35,Y89.0) | - | - | - | - | - |
| EVENTS OF UNDETERMINED INTENT (Y10-Y34,Y87.2,Y89.9) | 1 | - | 1 | - | - |
| DISCHARGE OF FIREARM, UNDETERMINED INTENT (Y22-Y24) | - | - | - | - | - |
| OTHER & UNSPECIFIED EVENTS OF UNDETERMINED INTENT ** | 1 | - | 1 | - | - |
| OPERATION OF WAR & THEIR SEQUELAE (Y36,Y89.1) | - | - | - | - | - |
| COMPLICATION OF MEDICAL & SURGICAL CARE (Y40-Y84,Y88) | - | - | - | - | - |

** See APPENDIX for ICD-10 codes

Table G-21A.
Deaths from Selected Causes by Race and Gender: South Carolina, 2005
(Residence Data)
Newberry

| Cause of Death | Total | White | | Black & Other | |
|---|-------|-------|--------|---------------|--------|
| | | Male | Female | Male | Female |
| ALL CAUSES | 420 | 148 | 143 | 58 | 71 |
| SALMONELLE INFECTIONS (A01-A02) | - | - | - | - | - |
| SHIGELLOSIS & AMEBIASIS (A03,A06) | - | - | - | - | - |
| CERTAIN OTHER INTESTINAL INFECTIONS (A04,A07-A09) | - | - | - | - | - |
| TUBERCULOSIS (A16-A19) | - | - | - | - | - |
| RESPIRATORY TUBERCULOSIS (A16) | - | - | - | - | - |
| OTHER TUBERCULOSIS (A17-A19) | - | - | - | - | - |
| WHOOPING COUGH (A37) | - | - | - | - | - |
| SCARLET FEVER AND ERYSIPELAS (A38, A46) | - | - | - | - | - |
| MENINGOCOCCAL INFECTION (A39) | - | - | - | - | - |
| SEPTICEMIA (A40-A41) | 8 | 2 | 2 | 1 | 3 |
| SYPHILIS (A50-A53) | - | - | - | - | - |
| ACUTE POLIOMELITIS (A80) | - | - | - | - | - |
| ARTHROPHOD-BORNE VIRAL ENCEPHALITIS (A83-A84, A85.2) | - | - | - | - | - |
| MEASLES (B05) | - | - | - | - | - |
| VIRAL HEPATITIS (B15-B19) | 1 | 1 | - | - | - |
| HUMAN IMMUNODEFICIENCY VIRUS (HIV) DISEASE (B20-B24) | - | - | - | - | - |
| MALARIA (B50-B54) | - | - | - | - | - |
| OTHER & UNSPECIFIED INFECTIOUS & PARASITIC DISEASE & THEIR SEQUELAE ** | 2 | - | 2 | - | - |
| MALIGNANT NEOPLASMS (C00-C97) | 77 | 28 | 27 | 13 | 9 |
| OF LIP,ORAL CAVITY & PHARYNX (C00-C14) | 3 | 1 | - | 2 | - |
| OF ESOPHAGUS (C15) | 1 | - | - | 1 | - |
| OF STOMACH (C16) | - | - | - | - | - |
| OF COLON,RECTUM & ANUS (C18-C21) | 9 | 3 | 3 | 1 | 2 |
| OF LIVER & INTRAHEPATIC BILE DUCTS (C22) | 2 | 1 | - | - | 1 |
| OF PANCREAS (C25) | 4 | 3 | 1 | - | - |
| OF LARYNX (C32) | 1 | 1 | - | - | - |
| OF TRACHEA, BRONCHUS & LUNG (C33-C34) | 21 | 7 | 9 | 4 | 1 |
| OF SKIN (C43) | 1 | 1 | - | - | - |
| OF BREAST (C50) | 2 | - | 2 | - | - |
| OF CERVIX UTERI (C53) | - | - | - | - | - |
| OF CORPUS UTERI & UTERUS, PART UNSPECIFIED (C54-C55) | 1 | - | 1 | - | - |
| OF OVARY (C56) | - | - | - | - | - |
| OF PROSTATE (C61) | 3 | 3 | - | - | - |
| OF KIDNEY & RENAL PELVIS (C64-C65) | 3 | - | 1 | 1 | 1 |
| OF BLADDER (C67) | 1 | 1 | - | - | - |
| OF MENINGS,BRAIN & OTHER PARTS OF CENTRAL NERVOUS SYS (C70-C72) | 1 | - | 1 | - | - |
| OF LYMPHOID, HEMATOPOIETIC & RELATED TISSUE (C81-C96) | 14 | 5 | 4 | 2 | 3 |
| HODGKIN'S DISEASE (C81) | - | - | - | - | - |
| NON-HODGKIN'S LYMPHOMA (C82-C85) | 4 | 3 | - | - | 1 |
| LEUKEMIA (C91-C95) | 5 | 2 | 3 | - | - |
| MULTIPLE MYELOMA & IMMUNOPROLIFERATIVE NEOPLASMS (C88,C90) | 5 | - | 1 | 2 | 2 |
| OTHER & UNSPECIFIED MALIGNANT NEOPLASMS OF LYMPHOID,HEMATOPOIETIC (C96) | - | - | - | - | - |
| ALL OTHER UNSPECIFIED MALIGNANT NEOPLASMS (RESIDUAL) ** | 10 | 2 | 5 | 2 | 1 |
| IN SITU,BENIGN NEOPLASMS & NEOPLASMS OF UNKNOWN BEHAVIOR (D00-D48) | 1 | 1 | - | - | - |
| ANEMIAS (D50-D64) | 2 | - | 2 | - | - |
| DIABETES MELLITUS (E10-E14) | 22 | 9 | 4 | 2 | 7 |
| NUTRITIONAL DEFICIENCIES (E40-E64) | 1 | - | - | - | 1 |
| MALNUTRITION (E40-E46) | - | - | - | - | - |
| OTHER NUTRITIONAL DEFICIENCIES (E50-E64) | 1 | - | - | - | 1 |
| MENINGITIS (G00-G03) | - | - | - | - | - |
| PARKINSON'S DISEASE (G20-G21) | 3 | 1 | 1 | 1 | - |
| ALZHEIMER'S DISEASE (G30) | 16 | 2 | 10 | - | 4 |
| MAJOR CARDIOVASCULAR DISEASE (I00-I78) | 135 | 51 | 39 | 20 | 25 |
| DISEASE OF HEART (I00-I09,I11,I13,I20-I51) | 91 | 38 | 24 | 15 | 14 |
| ACUTE RHEUMATIC FEVER & CHRONIC RHEUMATIC HEART DISEASE (I00-I09) | 1 | - | - | - | 1 |
| HYPERTENSIVE HEART DISEASE (I11) | 3 | - | 1 | - | 2 |
| HYPERTENSIVE HEART AND RENAL DISEASE (I13) | 1 | - | - | - | 1 |
| ISCHEMIC HEART DISEASE (I20-I25) | 27 | 9 | 6 | 7 | 5 |
| ACUTE MYOCARDIAL INFARCTION (I21-I22) | 15 | 5 | 4 | 3 | 3 |
| OTHER ACUTE HEART DISEASE (I24) | 1 | - | - | 1 | - |
| OTHER FORMS OF CHRONIC ISCHEMIC HEART DISEASE (I20,I25) | 11 | 4 | 2 | 3 | 2 |
| ATHEROSCLEROSIS CARDIOVASCULAR DISEASE (I25.0) | 1 | 1 | - | - | - |
| ALL OTHER FORMS OF CHRONIC ISCHEMIC HEART DISEASE (I20,I25.1-I25.9) | 10 | 3 | 2 | 3 | 2 |
| OTHER HEART DISEASE (I26-I51) | 59 | 29 | 17 | 8 | 5 |
| ACUTE & SUBACUTE ENDOCARDITIS (I33) | - | - | - | - | - |
| DISEASE OF PERICARDIUM & ACUTE MYOCARDITIS (I30-I31,I40) | - | - | - | - | - |
| HEART FAILURE (I50) | 26 | 7 | 11 | 5 | 3 |
| ALL OTHER FORMS OF HEART DISEASE (I26-I28,I34-I38,I42-I49,I51) | 33 | 22 | 6 | 3 | 2 |

Table G-21A.
Deaths from Selected Causes by Race and Gender: South Carolina, 2005
(Residence Data)
Newberry

| Cause of Death | Total | White | | Black & Other | |
|--|-------|-------|--------|---------------|--------|
| | | Male | Female | Male | Female |
| ESSENTIAL HYPERTENTION & HYPERTENSIVE RENAL DISEASE (I10,I12) | 8 | 1 | 5 | - | 2 |
| CEREBROVASCULAR DISEASE (I60-I69) | 27 | 8 | 7 | 5 | 7 |
| ATHEROSCLEROSIS (I70) | - | - | - | - | - |
| OTHER DISEASE OF CIRCULATORY SYSTEM (I71-I78) | 9 | 4 | 3 | - | 2 |
| AORTIC ANEURYSM & DISSECTION (I71) | 7 | 2 | 3 | - | 2 |
| OTHER DISEASE OF ARTEIRIS, ARTERIOLES & CAPILLARIES (I72-I78) | 2 | 2 | - | - | - |
| OTHER DISORDER OF CIRCULATORY SYSTEM (I80-I99) | - | - | - | - | - |
| INFLUENZA & PNEUMONIA (J10-J18) | 13 | 3 | 7 | 1 | 2 |
| INFLUENZA (J10-J11) | 2 | 2 | - | - | - |
| PNEUMONIA (J12-J18) | 11 | 1 | 7 | 1 | 2 |
| OTHER ACUTE LOWER RESPIRATORY INFECTIONS (J20-J22) | - | - | - | - | - |
| ACUTE BRONCHITIS & BRONCHIOLITIS (J20-J21) | - | - | - | - | - |
| UNSPECIFIED ACUTE LOWER RESPIRATORY INFECTION (J22) | - | - | - | - | - |
| CHRONIC LOWER RESPIRATORY DISEASE (J40-J47) | 22 | 7 | 9 | 4 | 2 |
| BRONCHITIS, CHRONIC & UNSPECIFIED (J40-J42) | 1 | - | - | 1 | - |
| EMPHYSEMA (J43) | 2 | - | - | 2 | - |
| ASTHMA (J45-J46) | 1 | - | - | - | 1 |
| OTHER CHRONIC LOWER RESPIRATORY DISEASE (J44,J47) | 18 | 7 | 9 | 1 | 1 |
| PNEUMOCONIOSES & CHEMICAL EFFECTS (J60-J66,J68) | 1 | 1 | - | - | - |
| PNEUMONITIS DUE TO SOLID & LIQUIDS (J69) | - | - | - | - | - |
| OTHER DISEASE OF RESPIRATOY SYSTEM (J00-J06,J30-J39,J67,J70-J98) | 2 | 1 | - | 1 | - |
| PEPTIC ULCER (K25-K28) | - | - | - | - | - |
| DISEASE OF APPENDIX (K35-K38) | - | - | - | - | - |
| HERNIA (K40-K46) | - | - | - | - | - |
| CHRONIC LIVER DISEASE & CIRRHOSIS (K70,K73-K74) | 10 | 3 | 4 | 1 | 2 |
| ALCOHOLIC LIVER DISEASE (K70) | 5 | 2 | 1 | 1 | 1 |
| OTHER CHRONIC LIVER DISEASE & CIRRHOSIS (K73-K74) | 5 | 1 | 3 | - | 1 |
| CHOLELITHIASIS & OTHER DISORDERS OF GALLBLADDER (K80-K82) | - | - | - | - | - |
| NEPHRITIS,NEPHROTIC SYN & NEPHROSIS (N00-N07,N17-N19,N25-N27) | 10 | 2 | 3 | 2 | 3 |
| ACUTE & RAPIDLY PROGRESSIVE NEPHRITIC & NEPHROTIC SYNDROME (N00-N01,N04) | - | - | - | - | - |
| CHRONIC GLOMERULONEPHRITIS,NEPHRITIS & RENAL SCLEROSIS UNSPECIFIED ** | - | - | - | - | - |
| RENAL FAILURE (N17-N19) | 10 | 2 | 3 | 2 | 3 |
| OTHER DISORDERS OF KIDNEY (N25,N27) | - | - | - | - | - |
| INFECTIONS OF KIDNEYS (N10-N12,N136,N151) | - | - | - | - | - |
| HYPERPLASIA OF PROSTATE (N40) | - | - | - | - | - |
| INFLAMOTORY DISEASE OF FEMALE PELVIC ORGANS (N70-N76) | - | - | - | - | - |
| PREGNANCY, CHIRLDBIRTH & THE PUERPERIUM (O00-O99) | - | - | - | - | - |
| PREGNANCY WITH ABORTIVE OUTCOME (O00-O07) | - | - | - | - | - |
| OTHER COMPLICAITONS OF PREGNANCY,CHILDBIRTH & PUERPERIUM(O10-099) | - | - | - | - | - |
| CERTAIN CONDITIONS ORIGINATING IN THE PERINATAL PERIOD (P00-P96) | 2 | - | - | - | 2 |
| CONGENITAL MALFORM ,DEFORMATIONS & CHROMOSOMAL ABNORMAL (Q00-Q09) | - | - | - | - | - |
| SYMPTOMS, SIGNS & ABNORM CLINICAL & LAB FINDINGS,NOT CLASSIFIED (R0-99) | 12 | 5 | 4 | 1 | 2 |
| ALL OTHER DISEASE (RESIDUAL) ** | 47 | 15 | 21 | 4 | 7 |
| ACCIDENT (V01-X59,Y85-Y86) | 27 | 13 | 7 | 5 | 2 |
| TRANSPORT ACCIDENTS (V01-V99,Y85) | 19 | 8 | 5 | 4 | 2 |
| MOTOR VEHICLE ACCIDENT* | 18 | 8 | 4 | 4 | 2 |
| OTHER & TRANSPORT ACCIDENT* | 1 | - | 1 | - | - |
| WATER,AIR & SPACE, UNSPECIFIED TRANSPORT ACCIDENTS (V90-V99,Y85) | - | - | - | - | - |
| NONTRANSPORT ACCIDENTS (W00-X59,Y86) | 8 | 5 | 2 | 1 | - |
| ACCIDENTAL FALLS (W00-W19) | 1 | - | 1 | - | - |
| ACCIDENTAL DISEASECHARGE OF FIREARMS (W32-W34) | - | - | - | - | - |
| ACCIDENTAL DROWNING & SUBMERSION (W65-W74) | 2 | 1 | - | 1 | - |
| ACCIDENTAL EXPOSURE OT SMOKE, FIRE & FLAMES (X00-X09) | - | - | - | - | - |
| ACCIDENTAL POISONING & EXPOSURE TO NOXIOUS SUBSTANCES (X40-X49) | 2 | 2 | - | - | - |
| OTHER & UNSPECIFIED NONTRANSPORT ACCIDENTS & THEIR SEQUELAE ** | 3 | 2 | 1 | - | - |
| INTENTIONAL SELF-HARM (SUICIDE) (X60-X84,Y87.0) | 5 | 3 | 1 | 1 | - |
| INTENTIONAL SELF-HARM BY DISEASECHARGE OF FIREARM (X72-X74) | 4 | 2 | 1 | 1 | - |
| INTENTIONAL SELF-HARM BY OTHER UNSPECIFIED MEANS (X60-X71,X75-X84,Y87.0) | 1 | 1 | - | - | - |
| ASSAULT (HOMICIDE) (X85-Y09,Y87.1) | 1 | - | - | 1 | - |
| ASSAULT BY DISCHARGE OF FIREARM (X93-X95) | 1 | - | - | 1 | - |
| ASSAULT BY OTHER UNSPECIFIED MEANS (X85-X92,X96-Y09,Y87.1) | - | - | - | - | - |
| LEGAL INTERVENTION (Y35,Y89.0) | - | - | - | - | - |
| EVENTS OF UNDETERMINED INTENT (Y10-Y34,Y87.2,Y89.9) | - | - | - | - | - |
| DISCHARGE OF FIREARM, UNDETERMINED INTENT (Y22-Y24) | - | - | - | - | - |
| OTHER & UNSPECIFIED EVENTS OF UNDETERMINED INTENT ** | - | - | - | - | - |
| OPERATION OF WAR & THEIR SEQUELAE (Y36,Y89.1) | - | - | - | - | - |
| COMPLICATION OF MEDICAL & SURGICAL CARE (Y40-Y84,Y88) | - | - | - | - | - |

** See APPENDIX for ICD-10 codes

Table G-21A.
Deaths from Selected Causes by Race and Gender: South Carolina, 2005
(Residence Data)
Oconee

| Cause of Death | Total | White | | Black & Other | |
|---|-------|-------|--------|---------------|--------|
| | | Male | Female | Male | Female |
| ALL CAUSES | 732 | 349 | 331 | 33 | 19 |
| SALMONELLE INFECTIONS (A01-A02) | - | - | - | - | - |
| SHIGELLOSIS & AMEBIASIS (A03,A06) | - | - | - | - | - |
| CERTAIN OTHER INTESTINAL INFECTIONS (A04,A07-A09) | 3 | 2 | 1 | - | - |
| TUBERCULOSIS (A16-A19) | - | - | - | - | - |
| RESPIRATORY TUBERCULOSIS (A16) | - | - | - | - | - |
| OTHER TUBERCULOSIS (A17-A19) | - | - | - | - | - |
| WHOOPING COUGH (A37) | - | - | - | - | - |
| SCARLET FEVER AND ERYSIPELAS (A38, A46) | - | - | - | - | - |
| MENINGOCOCCAL INFECTION (A39) | - | - | - | - | - |
| SEPTICEMIA (A40-A41) | 8 | 3 | 5 | - | - |
| SYPHILIS (A50-A53) | - | - | - | - | - |
| ACUTE POLIOMELITIS (A80) | - | - | - | - | - |
| ARTHROPHOD-BORNE VIRAL ENCEPHALITIS (A83-A84, A85.2) | - | - | - | - | - |
| MEASLES (B05) | - | - | - | - | - |
| VIRAL HEPATITIS (B15-B19) | 3 | 2 | - | - | 1 |
| HUMAN IMMUNODEFICIENCY VIRUS (HIV) DISEASE (B20-B24) | 2 | - | - | 1 | 1 |
| MALARIA (B50-B54) | - | - | - | - | - |
| OTHER & UNSPECIFIED INFECTIOUS & PARASITIC DISEASE & THEIR SEQUELAE ** | 3 | 2 | - | - | 1 |
| MALIGNANT NEOPLASMS (C00-C97) | 156 | 71 | 73 | 9 | 3 |
| OF LIP,ORAL CAVITY & PHARYNX (C00-C14) | 4 | 3 | 1 | - | - |
| OF ESOPHAGUS (C15) | - | - | - | - | - |
| OF STOMACH (C16) | 5 | - | 3 | 1 | 1 |
| OF COLON,RECTUM & ANUS (C18-C21) | 13 | 5 | 5 | 3 | - |
| OF LIVER & INTRAHEPATIC BILE DUCTS (C22) | 4 | 3 | - | 1 | - |
| OF PANCREAS (C25) | 13 | 5 | 8 | - | - |
| OF LARYNX (C32) | 1 | 1 | - | - | - |
| OF TRACHEA, BRONCHUS & LUNG (C33-C34) | 48 | 29 | 19 | - | - |
| OF SKIN (C43) | 1 | 1 | - | - | - |
| OF BREAST (C50) | 14 | - | 13 | - | 1 |
| OF CERVIX UTERI (C53) | 1 | - | 1 | - | - |
| OF CORPUS UTERI & UTERUS, PART UNSPECIFIED (C54-C55) | 1 | - | 1 | - | - |
| OF OVARY (C56) | 1 | - | 1 | - | - |
| OF PROSTATE (C61) | 8 | 6 | - | 2 | - |
| OF KIDNEY & RENAL PELVIS (C64-C65) | 2 | - | 2 | - | - |
| OF BLADDER (C67) | 6 | 3 | 3 | - | - |
| OF MENINGS,BRAIN & OTHER PARTS OF CENTRAL NERVOUS SYS (C70-C72) | 5 | 3 | 2 | - | - |
| OF LYMPHOID, HEMATOPOIETIC & RELATED TISSUE (C81-C96) | 11 | 4 | 5 | 2 | - |
| HODGKIN'S DISEASE (C81) | 1 | 1 | - | - | - |
| NON-HODGKIN'S LYMPHOMA (C82-C85) | 6 | 1 | 3 | 2 | - |
| LEUKEMIA (C91-C95) | 3 | 1 | 2 | - | - |
| MULTIPLE MYELOMA & IMMUNOPROLIFERATIVE NEOPLASMS (C88,C90) | 1 | 1 | - | - | - |
| OTHER & UNSPECIFIED MALIGNANT NEOPLASMS OF LYMPHOID,HEMATOPOIETIC (C96) | - | - | - | - | - |
| ALL OTHER UNSPECIFIED MALIGNANT NEOPLASMS (RESIDUAL) ** | 18 | 8 | 9 | - | 1 |
| IN SITU,BENIGN NEOPLASMS & NEOPLASMS OF UNKNOWN BEHAVIOR (D00-D48) | 4 | 1 | 3 | - | - |
| ANEMIAS (D50-D64) | - | - | - | - | - |
| DIABETES MELLITUS (E10-E14) | 18 | 8 | 8 | 2 | - |
| NUTRITIONAL DEFICIENCIES (E40-E64) | 1 | 1 | - | - | - |
| MALNUTRITION (E40-E46) | 1 | 1 | - | - | - |
| OTHER NUTRITIONAL DEFICIENCIES (E50-E64) | - | - | - | - | - |
| MENINGITIS (G00-G03) | - | - | - | - | - |
| PARKINSON'S DISEASE (G20-G21) | 8 | 4 | 4 | - | - |
| ALZHEIMER'S DISEASE (G30) | 28 | 8 | 18 | - | 2 |
| MAJOR CARDIOVASCULAR DISEASE (I00-I78) | 237 | 113 | 108 | 12 | 4 |
| DISEASE OF HEART (I00-I09,I11,I13,I20-I51) | 181 | 91 | 78 | 9 | 3 |
| ACUTE RHEUMATIC FEVER & CHRONIC RHEUMATIC HEART DISEASE (I00-I09) | 2 | 1 | 1 | - | - |
| HYPERTENSIVE HEART DISEASE (I11) | 6 | 2 | 3 | 1 | - |
| HYPERTENSIVE HEART AND RENAL DISEASE (I13) | 1 | - | 1 | - | - |
| ISCHEMIC HEART DISEASE (I20-I25) | 117 | 63 | 48 | 4 | 2 |
| ACUTE MYOCARDIAL INFARCTION (I21-I22) | 52 | 26 | 23 | 2 | 1 |
| OTHER ACUTE HEART DISEASE (I24) | 1 | 1 | - | - | - |
| OTHER FORMS OF CHRONIC ISCHEMIC HEART DISEASE (I20,I25) | 64 | 36 | 25 | 2 | 1 |
| ATHEROSCLEROSIS CARDIOVASCULAR DISEASE (I25.0) | 10 | 7 | 1 | 1 | 1 |
| ALL OTHER FORMS OF CHRONIC ISCHEMIC HEART DISEASE (I20,I25.1-I25.9) | 54 | 29 | 24 | 1 | - |
| OTHER HEART DISEASE (I26-I51) | 55 | 25 | 25 | 4 | 1 |
| ACUTE & SUBACUTE ENDOCARDITIS (I33) | 1 | 1 | - | - | - |
| DISEASE OF PERICARDIUM & ACUTE MYOCARDITIS (I30-I31,I40) | 1 | 1 | - | - | - |
| HEART FAILURE (I50) | 23 | 7 | 15 | 1 | - |
| ALL OTHER FORMS OF HEART DISEASE (I26-I28,I34-I38,I42-I49,I51) | 30 | 16 | 10 | 3 | 1 |

Table G-21A.
Deaths from Selected Causes by Race and Gender: South Carolina, 2005
(Residence Data)
Oconee

| Cause of Death | Total | White | | Black & Other | |
|--|-------|-------|--------|---------------|--------|
| | | Male | Female | Male | Female |
| ESSENTIAL HYPERTENTION & HYPERTENSIVE RENAL DISEASE (I10,I12) | 5 | 1 | 2 | 2 | - |
| CEREBROVASCULAR DISEASE (I60-I69) | 43 | 15 | 26 | 1 | 1 |
| ATHEROSCLEROSIS (I70) | 2 | 1 | 1 | - | - |
| OTHER DISEASE OF CIRCULATORY SYSTEM (I71-I78) | 6 | 5 | 1 | - | - |
| AORTIC ANEURYSM & DISSECTION (I71) | 3 | 3 | - | - | - |
| OTHER DISEASE OF ARTEIRIS, ARTERIOLES & CAPILLARIES (I72-I78) | 3 | 2 | 1 | - | - |
| OTHER DISORDER OF CIRCULATORY SYSTEM (I80-I99) | - | - | - | - | - |
| INFLUENZA & PNEUMONIA (J10-J18) | 22 | 9 | 13 | - | - |
| INFLUENZA (J10-J11) | 2 | - | 2 | - | - |
| PNEUMONIA (J12-J18) | 20 | 9 | 11 | - | - |
| OTHER ACUTE LOWER RESPIRATORY INFECTIONS (J20-J22) | - | - | - | - | - |
| ACUTE BRONCHITIS & BRONCHIOLITIS (J20-J21) | - | - | - | - | - |
| UNSPECIFIED ACUTE LOWER RESPIRATORY INFECTION (J22) | - | - | - | - | - |
| CHRONIC LOWER RESPIRATORY DISEASE (J40-J47) | 49 | 30 | 18 | - | 1 |
| BRONCHITIS, CHRONIC & UNSPECIFIED (J40-J42) | - | - | - | - | - |
| EMPHYSEMA (J43) | 7 | 6 | 1 | - | - |
| ASTHMA (J45-J46) | 2 | - | 2 | - | - |
| OTHER CHRONIC LOWER RESPIRATORY DISEASE (J44,J47) | 40 | 24 | 15 | - | 1 |
| PNEUMOCONIOSES & CHEMICAL EFFECTS (J60-J66,J68) | - | - | - | - | - |
| PNEUMONITIS DUE TO SOLID & LIQUIDS (J69) | 6 | 2 | 4 | - | - |
| OTHER DISEASE OF RESPIRATOY SYSTEM (J00-J06,J30-J39,J67,J70-J98) | 7 | 2 | 4 | 1 | - |
| PEPTIC ULCER (K25-K28) | - | - | - | - | - |
| DISEASE OF APPENDIX (K35-K38) | - | - | - | - | - |
| HERNIA (K40-K46) | 2 | - | 2 | - | - |
| CHRONIC LIVER DISEASE & CIRRHOSIS (K70,K73-K74) | 10 | 7 | 2 | 1 | - |
| ALCOHOLIC LIVER DISEASE (K70) | 7 | 5 | 1 | 1 | - |
| OTHER CHRONIC LIVER DISEASE & CIRRHOSIS (K73-K74) | 3 | 2 | 1 | - | - |
| CHOLELITHIASIS & OTHER DISORDERS OF GALLBLADDER (K80-K82) | 1 | - | 1 | - | - |
| NEPHRITIS,NEPHROTIC SYN & NEPHROSIS (N00-N07,N17-N19,N25-N27) | 14 | 7 | 4 | 1 | 2 |
| ACUTE & RAPIDLY PROGRESSIVE NEPHRITIC & NEPHROTIC SYNDROME (N00-N01,N04) | - | - | - | - | - |
| CHRONIC GLOMERULONEPHRITIS,NEPHRITIS & RENAL SCLEROSIS UNSPECIFIED ** | 1 | - | - | - | 1 |
| RENAL FAILURE (N17-N19) | 13 | 7 | 4 | 1 | 1 |
| OTHER DISORDERS OF KIDNEY (N25,N27) | - | - | - | - | - |
| INFECTIONS OF KIDNEYS (N10-N12,N136,N151) | 1 | 1 | - | - | - |
| HYPERPLASIA OF PROSTATE (N40) | 1 | 1 | - | - | - |
| INFLAMOTORY DISEASE OF FEMALE PELVIC ORGANS (N70-N76) | - | - | - | - | - |
| PREGNANCY, CHIRLDBIRTH & THE PUERPERIUM (O00-O99) | - | - | - | - | - |
| PREGNANCY WITH ABORTIVE OUTCOME (O00-O07) | - | - | - | - | - |
| OTHER COMPLICAITONS OF PREGNANCY,CHILDBIRTH & PUERPERIUM(O10-99) | - | - | - | - | - |
| CERTAIN CONDITIONS ORIGINATING IN THE PERINATAL PERIOD (P00-P96) | 4 | 4 | - | - | - |
| CONGENITAL MALFORM ,DEFORMATIONS & CHROMOSOMAL ABNORMAL (Q00-Q09) | 1 | - | - | - | 1 |
| SYMPTOMS, SIGNS & ABNORM CLINICAL & LAB FINDINGS,NOT CLASSIFIED (R0-99) | 7 | 2 | 2 | 1 | 2 |
| ALL OTHER DISEASE (RESIDUAL) ** | 68 | 28 | 39 | 1 | - |
| ACCIDENT (V01-X59,Y85-Y86) | 49 | 28 | 18 | 2 | 1 |
| TRANSPORT ACCIDENTS (V01-V99,Y85) | 23 | 14 | 8 | - | 1 |
| MOTOR VEHICLE ACCIDENT* | 22 | 13 | 8 | - | 1 |
| OTHER & TRANSPORT ACCIDENT* | 1 | 1 | - | - | - |
| WATER,AIR & SPACE, UNSPECIFIED TRANSPORT ACCIDENTS (V90-V99,Y85) | - | - | - | - | - |
| NONTRANSPORT ACCIDENTS (W00-X59,Y86) | 26 | 14 | 10 | 2 | - |
| ACCIDENTAL FALLS (W00-W19) | 4 | 2 | 2 | - | - |
| ACCIDENTAL DISEASECHARGE OF FIREARMS (W32-W34) | - | - | - | - | - |
| ACCIDENTAL DROWNING & SUBMERSION (W65-W74) | 2 | 1 | - | 1 | - |
| ACCIDENTAL EXPOSURE OT SMOKE, FIRE & FLAMES (X00-X09) | 3 | 1 | 2 | - | - |
| ACCIDENTAL POISONING & EXPOSURE TO NOXIOUS SUBSTANCES (X40-X49) | 9 | 6 | 3 | - | - |
| OTHER & UNSPECIFIED NONTRANSPORT ACCIDENTS & THEIR SEQUELAE ** | 8 | 4 | 3 | 1 | - |
| INTENTIONAL SELF-HARM (SUICIDE) (X60-X84,Y87.0) | 14 | 10 | 3 | 1 | - |
| INTENTIONAL SELF-HARM BY DISEASECHARGE OF FIREARM (X72-X74) | 11 | 9 | 1 | 1 | - |
| INTENTIONAL SELF-HARM BY OTHER UNSPECIFIED MEANS (X60-X71,X75-X84,Y87.0) | 3 | 1 | 2 | - | - |
| ASSAULT (HOMICIDE) (X85-Y09,Y87.1) | 2 | 1 | - | 1 | - |
| ASSAULT BY DISCHARGE OF FIREARM (X93-X95) | 1 | 1 | - | - | - |
| ASSAULT BY OTHER UNSPECIFIED MEANS (X85-X92,X96-Y09,Y87.1) | 1 | - | - | 1 | - |
| LEGAL INTERVENTION (Y35,Y89.0) | - | - | - | - | - |
| EVENTS OF UNDETERMINED INTENT (Y10-Y34,Y87.2,Y89.9) | 2 | 1 | 1 | - | - |
| DISCHARGE OF FIREARM, UNDETERMINED INTENT (Y22-Y24) | - | - | - | - | - |
| OTHER & UNSPECIFIED EVENTS OF UNDETERMINED INTENT ** | 2 | 1 | 1 | - | - |
| OPERATION OF WAR & THEIR SEQUELAE (Y36,Y89.1) | - | - | - | - | - |
| COMPLICATION OF MEDICAL & SURGICAL CARE (Y40-Y84,Y88) | 1 | 1 | - | - | - |

** See APPENDIX for ICD-10 codes

Table G-21A.
Deaths from Selected Causes by Race and Gender: South Carolina, 2005
(Residence Data)
Orangeburg

| Cause of Death | Total | White | | Black & Other | |
|---|-------|-------|--------|---------------|--------|
| | | Male | Female | Male | Female |
| ALL CAUSES | 947 * | 220 | 234 | 246 | 246 |
| SALMONELLE INFECTIONS (A01-A02) | - | - | - | - | - |
| SHIGELLOSIS & AMEBIASIS (A03,A06) | - | - | - | - | - |
| CERTAIN OTHER INTESTINAL INFECTIONS (A04,A07-A09) | 2 | - | 2 | - | - |
| TUBERCULOSIS (A16-A19) | - | - | - | - | - |
| RESPIRATORY TUBERCULOSIS (A16) | - | - | - | - | - |
| OTHER TUBERCULOSIS (A17-A19) | - | - | - | - | - |
| WHOOPING COUGH (A37) | 1 | 1 | - | - | - |
| SCARLET FEVER AND ERYSIPELAS (A38, A46) | - | - | - | - | - |
| MENINGOCOCCAL INFECTION (A39) | - | - | - | - | - |
| SEPTICEMIA (A40-A41) | 24 | 5 | 4 | 6 | 9 |
| SYPHILIS (A50-A53) | 1 | - | - | 1 | - |
| ACUTE POLIOMELITIS (A80) | - | - | - | - | - |
| ARTHROPHOD-BORNE VIRAL ENCEPHALITIS (A83-A84, A85.2) | - | - | - | - | - |
| MEASLES (B05) | - | - | - | - | - |
| VIRAL HEPATITIS (B15-B19) | 2 | 1 | - | - | 1 |
| HUMAN IMMUNODEFICIENCY VIRUS (HIV) DISEASE (B20-B24) | 8 | - | 1 | 6 | 1 |
| MALARIA (B50-B54) | - | - | - | - | - |
| OTHER & UNSPECIFIED INFECTIOUS & PARASITIC DISEASE & THEIR SEQUELAE ** | - | - | - | - | - |
| MALIGNANT NEOPLASMS (C00-C97) | 204 | 56 | 39 | 58 | 51 |
| OF LIP,ORAL CAVITY & PHARYNX (C00-C14) | 6 | - | 3 | 1 | 2 |
| OF ESOPHAGUS (C15) | 8 | 1 | - | 6 | 1 |
| OF STOMACH (C16) | 6 | 1 | 1 | 2 | 2 |
| OF COLON,RECTUM & ANUS (C18-C21) | 22 | 7 | 3 | 6 | 6 |
| OF LIVER & INTRAHEPATIC BILE DUCTS (C22) | 3 | 2 | - | 1 | - |
| OF PANCREAS (C25) | 18 | 3 | 7 | 4 | 4 |
| OF LARYNX (C32) | 2 | 1 | - | - | 1 |
| OF TRACHEA, BRONCHUS & LUNG (C33-C34) | 45 | 19 | 10 | 13 | 3 |
| OF SKIN (C43) | 2 | 1 | 1 | - | - |
| OF BREAST (C50) | 16 | - | 6 | 1 | 9 |
| OF CERVIX UTERI (C53) | 3 | - | - | - | 3 |
| OF CORPUS UTERI & UTERUS, PART UNSPECIFIED (C54-C55) | 6 | - | 1 | - | 5 |
| OF OVARY (C56) | 3 | - | 2 | - | 1 |
| OF PROSTATE (C61) | 14 | 3 | - | 11 | - |
| OF KIDNEY & RENAL PELVIS (C64-C65) | 2 | 1 | 1 | - | - |
| OF BLADDER (C67) | 1 | 1 | - | - | - |
| OF MENINGS,BRAIN & OTHER PARTS OF CENTRAL NERVOUS SYS (C70-C72) | 4 | 2 | 1 | 1 | - |
| OF LYMPHOID, HEMATOPOIETIC & RELATED TISSUE (C81-C96) | 16 | 7 | 1 | 3 | 5 |
| HODGKIN'S DISEASE (C81) | 1 | 1 | - | - | - |
| NON-HODGKIN'S LYMPHOMA (C82-C85) | 4 | 1 | 1 | 1 | 1 |
| LEUKEMIA (C91-C95) | 8 | 4 | - | 2 | 2 |
| MULTIPLE MYELOMA & IMMUNOPROLIFERATIVE NEOPLASMS (C88,C90) | 3 | 1 | - | - | 2 |
| OTHER & UNSPECIFIED MALIGNANT NEOPLASMS OF LYMPHOID,HEMATOPOIETIC (C96) | - | - | - | - | - |
| ALL OTHER UNSPECIFIED MALIGNANT NEOPLASMS (RESIDUAL) ** | 27 | 7 | 2 | 9 | 9 |
| IN SITU,BENIGN NEOPLASMS & NEOPLASMS OF UNKNOWN BEHAVIOR (D00-D48) | 3 | 1 | - | 1 | 1 |
| ANEMIAS (D50-D64) | 4 | - | 1 | 2 | 1 |
| DIABETES MELLITUS (E10-E14) | 36 | 8 | 4 | 9 | 15 |
| NUTRITIONAL DEFICIENCIES (E40-E64) | - | - | - | - | - |
| MALNUTRITION (E40-E46) | - | - | - | - | - |
| OTHER NUTRITIONAL DEFICIENCIES (E50-E64) | - | - | - | - | - |
| MENINGITIS (G00-G03) | - | - | - | - | - |
| PARKINSON'S DISEASE (G20-G21) | 5 | 5 | - | - | - |
| ALZHEIMER'S DISEASE (G30) | 30 | 5 | 14 | 2 | 9 |
| MAJOR CARDIOVASCULAR DISEASE (I00-I78) | 322 * | 66 | 95 | 77 | 83 |
| DISEASE OF HEART (I00-I09,I11,I13,I20-I51) | 197 | 48 | 59 | 44 | 46 |
| ACUTE RHEUMATIC FEVER & CHRONIC RHEUMATIC HEART DISEASE (I00-I09) | 1 | - | 1 | - | - |
| HYPERTENSIVE HEART DISEASE (I11) | 16 | 2 | 3 | 4 | 7 |
| HYPERTENSIVE HEART AND RENAL DISEASE (I13) | - | - | - | - | - |
| ISCHEMIC HEART DISEASE (I20-I25) | 114 | 33 | 39 | 22 | 20 |
| ACUTE MYOCARDIAL INFARCTION (I21-I22) | 59 | 17 | 21 | 11 | 10 |
| OTHER ACUTE HEART DISEASE (I24) | 3 | 1 | - | - | 2 |
| OTHER FORMS OF CHRONIC ISCHEMIC HEART DISEASE (I20,I25) | 52 | 15 | 18 | 11 | 8 |
| ATHEROSCLEROSIS CARDIOVASCULAR DISEASE (I25.0) | 5 | - | 1 | 2 | 2 |
| ALL OTHER FORMS OF CHRONIC ISCHEMIC HEART DISEASE (I20,I25.1-I25.9) | 47 | 15 | 17 | 9 | 6 |
| OTHER HEART DISEASE (I26-I51) | 66 | 13 | 16 | 18 | 19 |
| ACUTE & SUBACUTE ENDOCARDITIS (I33) | - | - | - | - | - |
| DISEASE OF PERICARDIUM & ACUTE MYOCARDITIS (I30-I31,I40) | - | - | - | - | - |
| HEART FAILURE (I50) | 16 | 5 | - | 6 | 5 |
| ALL OTHER FORMS OF HEART DISEASE (I26-I28,I34-I38,I42-I49,I51) | 50 | 8 | 16 | 12 | 14 |

Table G-21A.
Deaths from Selected Causes by Race and Gender: South Carolina, 2005
(Residence Data)
Orangeburg

| Cause of Death | Total | White | | Black & Other | |
|--|-------|-------|--------|---------------|--------|
| | | Male | Female | Male | Female |
| ESSENTIAL HYPERTENTION & HYPERTENSIVE RENAL DISEASE (I10,I12) | 25 | 4 | 2 | 10 | 9 |
| CEREBROVASCULAR DISEASE (I60-I69) | 84 * | 12 | 31 | 17 | 23 |
| ATHEROSCLEROSIS (I70) | 1 | - | - | - | 1 |
| OTHER DISEASE OF CIRCULATORY SYSTEM (I71-I78) | 15 | 2 | 3 | 6 | 4 |
| AORTIC ANEURYSM & DISSECTION (I71) | 5 | 1 | 1 | 2 | 1 |
| OTHER DISEASE OF ARTEIRIS, ARTERIOLES & CAPILLARIES (I72-I78) | 10 | 1 | 2 | 4 | 3 |
| OTHER DISORDER OF CIRCULATORY SYSTEM (I80-I99) | 1 | - | 1 | - | - |
| INFLUENZA & PNEUMONIA (J10-J18) | 16 | 5 | 3 | 2 | 6 |
| INFLUENZA (J10-J11) | - | - | - | - | - |
| PNEUMONIA (J12-J18) | 16 | 5 | 3 | 2 | 6 |
| OTHER ACUTE LOWER RESPIRATORY INFECTIONS (J20-J22) | - | - | - | - | - |
| ACUTE BRONCHITIS & BRONCHIOLITIS (J20-J21) | - | - | - | - | - |
| UNSPECIFIED ACUTE LOWER RESPIRATORY INFECTION (J22) | - | - | - | - | - |
| CHRONIC LOWER RESPIRATORY DISEASE (J40-J47) | 37 | 14 | 11 | 5 | 7 |
| BRONCHITIS, CHRONIC & UNSPECIFIED (J40-J42) | - | - | - | - | - |
| EMPHYSEMA (J43) | 5 | 2 | - | - | 3 |
| ASTHMA (J45-J46) | 3 | 1 | - | - | 2 |
| OTHER CHRONIC LOWER RESPIRATORY DISEASE (J44,J47) | 29 | 11 | 11 | 5 | 2 |
| PNEUMOCONIOSES & CHEMICAL EFFECTS (J60-J66,J68) | - | - | - | - | - |
| PNEUMONITIS DUE TO SOLID & LIQUIDS (J69) | 14 | 6 | 1 | 1 | 6 |
| OTHER DISEASE OF RESPIRATOY SYSTEM (J00-J06,J30-J39,J67,J70-J98) | 7 | 2 | 2 | 1 | 2 |
| PEPTIC ULCER (K25-K28) | 1 | 1 | - | - | - |
| DISEASE OF APPENDIX (K35-K38) | - | - | - | - | - |
| HERNIA (K40-K46) | 3 | - | 2 | 1 | - |
| CHRONIC LIVER DISEASE & CIRRHOSIS (K70,K73-K74) | 4 | 1 | 1 | 2 | - |
| ALCOHOLIC LIVER DISEASE (K70) | 2 | 1 | - | 1 | - |
| OTHER CHRONIC LIVER DISEASE & CIRRHOSIS (K73-K74) | 2 | - | 1 | 1 | - |
| CHOLELITHIASIS & OTHER DISORDERS OF GALLBLADDER (K80-K82) | 2 | - | - | - | 2 |
| NEPHRITIS,NEPHROTIC SYN & NEPHROSIS (N00-N07,N17-N19,N25-N27) | 27 | 3 | 4 | 9 | 11 |
| ACUTE & RAPIDLY PROGRESSIVE NEPHRITIC & NEPHROTIC SYNDROME (N00-N01,N04) | - | - | - | - | - |
| CHRONIC GLOMERULONEPHRITIS,NEPHRITIS & RENAL SCLEROSIS UNSPECIFIED ** | - | - | - | - | - |
| RENAL FAILURE (N17-N19) | 27 | 3 | 4 | 9 | 11 |
| OTHER DISORDERS OF KIDNEY (N25,N27) | - | - | - | - | - |
| INFECTIONS OF KIDNEYS (N10-N12,N136,N151) | - | - | - | - | - |
| HYPERPLASIA OF PROSTATE (N40) | - | - | - | - | - |
| INFLAMOTORY DISEASE OF FEMALE PELVIC ORGANS (N70-N76) | - | - | - | - | - |
| PREGNANCY, CHIRLDBIRTH & THE PUERPERIUM (O00-O99) | 1 | - | 1 | - | - |
| PREGNANCY WITH ABORTIVE OUTCOME (O00-O07) | - | - | - | - | - |
| OTHER COMPLICAITONS OF PREGNANCY,CHILDBIRTH & PUERPERIUM(O10-99) | 1 | - | 1 | - | - |
| CERTAIN CONDITIONS ORIGINATING IN THE PERINATAL PERIOD (P00-P96) | 10 | - | 1 | 7 | 2 |
| CONGENITAL MALFORM ,DEFORMATIONS & CHROMOSOMAL ABNORMAL (Q00-Q09) | 7 | 1 | 2 | 3 | 1 |
| SYMPTOMS, SIGNS & ABNORM CLINICAL & LAB FINDINGS,NOT CLASSIFIED (R0-99) | 12 | 1 | 7 | 4 | - |
| ALL OTHER DISEASE (RESIDUAL) ** | 77 | 7 | 27 | 19 | 24 |
| ACCIDENT (V01-X59,Y85-Y86) | 58 | 24 | 8 | 18 | 8 |
| TRANSPORT ACCIDENTS (V01-V99,Y85) | 39 | 15 | 3 | 14 | 7 |
| MOTOR VEHICLE ACCIDENT* | 38 | 15 | 3 | 13 | 7 |
| OTHER & TRANSPORT ACCIDENT* | 1 | - | - | 1 | - |
| WATER,AIR & SPACE, UNSPECIFIED TRANSPORT ACCIDENTS (V90-V99,Y85) | - | - | - | - | - |
| NONTRANSPORT ACCIDENTS (W00-X59,Y86) | 19 | 9 | 5 | 4 | 1 |
| ACCIDENTAL FALLS (W00-W19) | 5 | 4 | - | 1 | - |
| ACCIDENTAL DISEASECHARGE OF FIREARMS (W32-W34) | - | - | - | - | - |
| ACCIDENTAL DROWNING & SUBMERSION (W65-W74) | 3 | 2 | - | 1 | - |
| ACCIDENTAL EXPOSURE OT SMOKE, FIRE & FLAMES (X00-X09) | - | - | - | - | - |
| ACCIDENTAL POISONING & EXPOSURE TO NOXIOUS SUBSTANCES (X40-X49) | 3 | 2 | 1 | - | - |
| OTHER & UNSPECIFIED NONTRANSPORT ACCIDENTS & THEIR SEQUELAE ** | 8 | 1 | 4 | 2 | 1 |
| INTENTIONAL SELF-HARM (SUICIDE) (X60-X84,Y87.0) | 11 | 6 | - | 3 | 2 |
| INTENTIONAL SELF-HARM BY DISEASECHARGE OF FIREARM (X72-X74) | 11 | 6 | - | 3 | 2 |
| INTENTIONAL SELF-HARM BY OTHER UNSPECIFIED MEANS (X60-X71,X75-X84,Y87.0) | - | - | - | - | - |
| ASSAULT (HOMICIDE) (X85-Y09,Y87.1) | 14 | 1 | 1 | 9 | 3 |
| ASSAULT BY DISCHARGE OF FIREARM (X93-X95) | 10 | - | 1 | 7 | 2 |
| ASSAULT BY OTHER UNSPECIFIED MEANS (X85-X92,X96-Y09,Y87.1) | 4 | 1 | - | 2 | 1 |
| LEGAL INTERVENTION (Y35,Y89.0) | - | - | - | - | - |
| EVENTS OF UNDETERMINED INTENT (Y10-Y34,Y87.2,Y89.9) | 1 | - | 1 | - | - |
| DISCHARGE OF FIREARM, UNDETERMINED INTENT (Y22-Y24) | - | - | - | - | - |
| OTHER & UNSPECIFIED EVENTS OF UNDETERMINED INTENT ** | 1 | - | 1 | - | - |
| OPERATION OF WAR & THEIR SEQUELAE (Y36,Y89.1) | - | - | - | - | - |
| COMPLICATION OF MEDICAL & SURGICAL CARE (Y40-Y84,Y88) | 2 | - | 1 | - | 1 |

** See APPENDIX for ICD-10 codes

Table G-21A.
Deaths from Selected Causes by Race and Gender: South Carolina, 2005
(Residence Data)
Pickens

| Cause of Death | Total | White | | Black & Other | |
|--|-------|-------|--------|---------------|--------|
| | | Male | Female | Male | Female |
| ALL CAUSES | 971 | 440 | 457 | 42 | 32 |
| SALMONELLE INFECTIONS (A01-A02) | - | - | - | - | - |
| SHIGELLOSIS & AMEBIASIS (A03,A06) | - | - | - | - | - |
| CERTAIN OTHER INTESTINAL INFECTIONS (A04,A07-A09) | - | - | - | - | - |
| TUBERCULOSIS (A16-A19) | - | - | - | - | - |
| RESPIRATORY TUBERCULOSIS (A16) | - | - | - | - | - |
| OTHER TUBERCULOSIS (A17-A19) | - | - | - | - | - |
| WHOOPING COUGH (A37) | - | - | - | - | - |
| SCARLET FEVER AND ERYSIPELAS (A38, A46) | - | - | - | - | - |
| MENINGOCOCCAL INFECTION (A39) | - | - | - | - | - |
| SEPTICEMIA (A40-A41) | 13 | 4 | 7 | - | 2 |
| SYPHILIS (A50-A53) | - | - | - | - | - |
| ACUTE POLIOMELITIS (A80) | - | - | - | - | - |
| ARTHROPHOD-BORNE VIRAL ENCEPLITIS (A83-A84, A85.2) | - | - | - | - | - |
| MEASLES (B05) | - | - | - | - | - |
| VIRAL HEPATITIS (B15-B19) | 1 | 1 | - | - | - |
| HUMAN IMMUNODEFICIENCY VIRUS (HIV) DISEASE (B20-B24) | 2 | 1 | - | - | 1 |
| MALARIA (B50-B54) | - | - | - | - | - |
| OTHER & UNSPECIFIED INFECTIOUS & PARASITIC DISEASE & THEIR SEQUELAE ** | 3 | 1 | 2 | - | - |
| MALIGNANT NEOPLASMS (C00-C97) | 190 | 84 | 89 | 9 | 8 |
| OF LIP,ORAL CAVITY & PHARYIX (C00-C14) | 2 | 1 | - | 1 | - |
| OF ESOPHAGUS (C15) | 2 | 1 | - | 1 | - |
| OF STOMACH (C16) | - | - | - | - | - |
| OF COLON,RECTUM & ANUS (C18-C21) | 12 | 6 | 5 | - | 1 |
| OF LIVER & INTRAHEPATIC BILE DUCTS (C22) | 3 | 3 | - | - | - |
| OF PANCREAS (C25) | 13 | 3 | 8 | 1 | 1 |
| OF LARYNX (C32) | 5 | 4 | 1 | - | - |
| OF TRACHEA, BRONCHUS & LUNG (C33-C34) | 67 | 34 | 29 | 3 | 1 |
| OF SKIN (C43) | 5 | 3 | 2 | - | - |
| OF BREAST (C50) | 20 | - | 18 | - | 2 |
| OF CERVIX UTERI (C53) | 1 | - | 1 | - | - |
| OF CORPUS UTERI & UTERUS, PART UNSPECIFIED (C54-C55) | 9 | - | 8 | - | 1 |
| OF OVARY (C56) | 4 | - | 4 | - | - |
| OF PROSTATE (C61) | 6 | 5 | - | 1 | - |
| OF KIDNEY & RENAL PELVIS (C64-C65) | 9 | 5 | 3 | 1 | - |
| OF BLADDER (C67) | 5 | 4 | 1 | - | - |
| OF MENINGS,BRAIN & OTHER PARTS OF CENTRAL NERVOUS SYS (C70-C72) | 6 | 4 | 2 | - | - |
| OF LYMPHOID, HEMATOPOIETIC & RELATED TISSUE (C81-C96) | 10 | 4 | 4 | - | 2 |
| HODGKIN'S DISEASE (C81) | - | - | - | - | - |
| NON-HODGKIN'S LYMPHOMA (C82-C85) | 6 | 3 | 2 | - | 1 |
| LEUKEMIA (C91-C95) | 1 | - | 1 | - | - |
| MULTIPLE MYELOMA & IMMUNOPROLIFERATIVE NEOPLASMS (C88,C90) | 3 | 1 | 1 | - | 1 |
| OTHER & UNSPECIFIED MALIGNNEOPLASMS OF LYMPHOID,HEMATOPOIETIC (C96) | - | - | - | - | - |
| ALL OTHER UNSPECIFIED MALIGNANT NEOPLASMS (RESIDUAL) ** | 11 | 7 | 3 | 1 | - |
| IN SITU,BENIGN NEOPLASMS & NEOPLASMS OF UNKNOWN BEHAVIOR (D00-D48) | 4 | 1 | 2 | 1 | - |
| ANEMIAS (D50-D64) | 1 | 1 | - | - | - |
| DIABETES MELLITUS (E10-E14) | 13 | 5 | 5 | 2 | 1 |
| NUTRITIONAL DEFICIENCIES (E40-E64) | 1 | - | - | - | 1 |
| MALNUTRITION (E40-E46) | 1 | - | - | - | 1 |
| OTHER NUTRITIONAL DEFICIENCIES (E50-E64) | - | - | - | - | - |
| MENINGITIS (G00-G03) | - | - | - | - | - |
| PARKISON'S DISEASE (G20-G21) | 10 | 7 | 3 | - | - |
| ALZHEIMER'S DISEASE (G30) | 45 | 10 | 33 | - | 2 |
| MAJOR CARDIOVASCULAR DISEASE (I00-I78) | 356 | 157 | 170 | 18 | 11 |
| DISEASE OF HEART (I00-I09,I11,I13,I20-I51) | 270 | 122 | 125 | 14 | 9 |
| ACUTE RHEUMATIC FEVER & CHRONIC RHEUMATIC HEART DISEASE (I00-I09) | 3 | - | 3 | - | - |
| HYPERTENSIVE HEART DISEASE (I11) | 18 | 7 | 10 | 1 | - |
| HYPERTENSIVE HEART AND RENAL DISEASE (I13) | 3 | 2 | 1 | - | - |
| ISCHEMIC HEART DISEASE (I20-I25) | 174 | 88 | 72 | 7 | 7 |
| ACUTE MYOCARDIAL INFARCTION (I21-I22) | 51 | 20 | 26 | 1 | 4 |
| OTHER ACUTE HEART DISEASE (I24) | 2 | 1 | - | 1 | - |
| OTHER FORMS OF CHRONIC ISCHEMIC HEART DISEASE (I20,I25) | 121 | 67 | 46 | 5 | 3 |
| ATHEROSCLEROSIS CARDIOVASCULAR DISEASE (I25.0) | 60 | 34 | 19 | 5 | 2 |
| ALL OTHER FORMS OF CHRONIC ISCHEMIC HEART DISEASE (I20,I25.1-I25.9) | 61 | 33 | 27 | - | 1 |
| OTHER HEART DISEASE (I26-I51) | 72 | 25 | 39 | 6 | 2 |
| ACUTE & SUBACUTE ENDOCARDITIS (I33) | - | - | - | - | - |
| DISEASE OF PERICARDIUM & ACUTE MYOCARDITIS (I30-I31,I40) | 1 | 1 | - | - | - |
| HEART FAILURE (I50) | 30 | 7 | 19 | 2 | 2 |
| ALL OTHER FORMS OF HEART DISEASE (I26-I28,I34-I38,I42-I49,I51) | 41 | 17 | 20 | 4 | - |

Table G-21A.
Deaths from Selected Causes by Race and Gender: South Carolina, 2005
(Residence Data)
Pickens

| Cause of Death | Total | White | | Black & Other | |
|--|-------|-------|--------|---------------|--------|
| | | Male | Female | Male | Female |
| ESSENTIAL HYPERTENTION & HYPERTENSIVE RENAL DISEASE (I10,I12) | 5 | 1 | 3 | - | 1 |
| CEREBROVASCULAR DISEASE (I60-I69) | 70 | 27 | 38 | 4 | 1 |
| ATHEROSCLEROSIS (I70) | 3 | 1 | 2 | - | - |
| OTHER DISEASE OF CIRCULATORY SYSTEM (I71-I78) | 8 | 6 | 2 | - | - |
| AORTIC ANEURYSM & DISSECTION (I71) | 4 | 4 | - | - | - |
| OTHER DISEASE OF ARTEIRIS, ARTERIOLES & CAPILLARIES (I72-I78) | 4 | 2 | 2 | - | - |
| OTHER DISORDER OF CIRCULATORY SYSTEM (I80-I99) | 1 | 1 | - | - | - |
| INFLUENZA & PNEUMONIA (J10-J18) | 17 | 6 | 7 | 1 | 3 |
| INFLUENZA (J10-J11) | - | - | - | - | - |
| PNEUMONIA (J12-J18) | 17 | 6 | 7 | 1 | 3 |
| OTHER ACUTE LOWER RESPIRATORY INFECTIONS (J20-J22) | - | - | - | - | - |
| ACUTE BRONCHITIS & BRONCHIOLITIS (J20-J21) | - | - | - | - | - |
| UNSPECIFIED ACUTE LOWER RESPIRATORY INFECTION (J22) | - | - | - | - | - |
| CHRONIC LOWER RESPIRATORY DISEASE (J40-J47) | 64 | 31 | 32 | 1 | - |
| BRONCHITIS, CHRONIC & UNSPECIFIED (J40-J42) | - | - | - | - | - |
| EMPHYSEMA (J43) | 7 | 3 | 4 | - | - |
| ASTHMA (J45-J46) | 1 | - | 1 | - | - |
| OTHER CHRONIC LOWER RESPIRATORY DISEASE (J44,J47) | 56 | 28 | 27 | 1 | - |
| PNEUMOCONIOSES & CHEMICAL EFFECTS (J60-J66,J68) | 1 | 1 | - | - | - |
| PNEUMONITIS DUE TO SOLID & LIQUIDS (J69) | 14 | 8 | 6 | - | - |
| OTHER DISEASE OF RESPIRATOY SYSTEM (J00-J06,J30-J39,J67,J70-J98) | 12 | 7 | 5 | - | - |
| PEPTIC ULCER (K25-K28) | 1 | 1 | - | - | - |
| DISEASE OF APPENDIX (K35-K38) | - | - | - | - | - |
| HERNIA (K40-K46) | 1 | 1 | - | - | - |
| CHRONIC LIVER DISEASE & CIRRHOSIS (K70,K73-K74) | 14 | 6 | 8 | - | - |
| ALCOHOLIC LIVER DISEASE (K70) | 8 | 5 | 3 | - | - |
| OTHER CHRONIC LIVER DISEASE & CIRRHOSIS (K73-K74) | 6 | 1 | 5 | - | - |
| CHOLELITHIASIS & OTHER DISORDERS OF GALLBLADDER (K80-K82) | 2 | 2 | - | - | - |
| NEPHRITIS,NEPHROTIC SYN & NEPHROSIS (N00-N07,N17-N19,N25-N27) | 19 | 9 | 8 | 2 | - |
| ACUTE & RAPIDLY PROGRESSIVE NEPHRITIC & NEPHROTIC SYNDROME (N00-N01,N04) | - | - | - | - | - |
| CHRONIC GLOMERULONEPHRITIS,NEPHRITIS & RENAL SCLEROSIS UNSPECIFIED ** | - | - | - | - | - |
| RENAL FAILURE (N17-N19) | 19 | 9 | 8 | 2 | - |
| OTHER DISORDERS OF KIDNEY (N25,N27) | - | - | - | - | - |
| INFECTIONS OF KIDNEYS (N10-N12,N136,N151) | 1 | - | 1 | - | - |
| HYPERPLASIA OF PROSTATE (N40) | - | - | - | - | - |
| INFLAMOTORY DISEASE OF FEMALE PELVIC ORGANS (N70-N76) | - | - | - | - | - |
| PREGNANCY, CHIRLDBIRTH & THE PUERPERIUM (O00-O99) | 2 | - | 2 | - | - |
| PREGNANCY WITH ABORTIVE OUTCOME (O00-O07) | - | - | - | - | - |
| OTHER COMPLICAITONS OF PREGNANCY,CHILDBIRTH & PUERPERIUM(O10-99) | 2 | - | 2 | - | - |
| CERTAIN CONDITIONS ORIGINATING IN THE PERINATAL PERIOD (P00-P96) | 4 | 2 | - | 2 | - |
| CONGENITAL MALFORM ,DEFORMATIONS & CHROMOSOMAL ABNORMAL (Q00-Q09) | 4 | 1 | 3 | - | - |
| SYMPTOMS, SIGNS & ABNORM CLINICAL & LAB FINDINGS,NOT CLASSIFIED (R0-99) | 8 | 3 | 3 | 1 | 1 |
| ALL OTHER DISEASE (RESIDUAL) ** | 90 | 39 | 46 | 3 | 2 |
| ACCIDENT (V01-X59,Y85-Y86) | 55 | 36 | 18 | 1 | - |
| TRANSPORT ACCIDENTS (V01-V99,Y85) | 21 | 15 | 6 | - | - |
| MOTOR VEHICLE ACCIDENT* | 21 | 15 | 6 | - | - |
| OTHER & TRANSPORT ACCIDENT* | - | - | - | - | - |
| WATER,AIR & SPACE, UNSPECIFIED TRANSPORT ACCIDENTS (V90-V99,Y85) | - | - | - | - | - |
| NONTRANSPORT ACCIDENTS (W00-X59,Y86) | 34 | 21 | 12 | 1 | - |
| ACCIDENTAL FALLS (W00-W19) | 5 | 2 | 3 | - | - |
| ACCIDENTAL DISEASECHARGE OF FIREARMS (W32-W34) | - | - | - | - | - |
| ACCIDENTAL DROWNING & SUBMERSION (W65-W74) | - | - | - | - | - |
| ACCIDENTAL EXPOSURE OT SMOKE, FIRE & FLAMES (X00-X09) | 1 | 1 | - | - | - |
| ACCIDENTAL POISONING & EXPOSURE TO NOXIOUS SUBSTANCES (X40-X49) | 17 | 12 | 5 | - | - |
| OTHER & UNSPECIFIED NONTRANSPORT ACCIDENTS & THEIR SEQUELAE ** | 11 | 6 | 4 | 1 | - |
| INTENTIONAL SELF-HARM (SUICIDE) (X60-X84,Y87.0) | 16 | 9 | 7 | - | - |
| INTENTIONAL SELF-HARM BY DISEASECHARGE OF FIREARM (X72-X74) | 9 | 5 | 4 | - | - |
| INTENTIONAL SELF-HARM BY OTHER UNSPECIFIED MEANS (X60-X71,X75-X84,Y87.0) | 7 | 4 | 3 | - | - |
| ASSAULT (HOMICIDE) (X85-Y09,Y87.1) | 4 | 4 | - | - | - |
| ASSAULT BY DISCHARGE OF FIREARM (X93-X95) | 3 | 3 | - | - | - |
| ASSAULT BY OTHER UNSPECIFIED MEANS (X85-X92,X96-Y09,Y87.1) | 1 | 1 | - | - | - |
| LEGAL INTERVENTION (Y35,Y89.0) | - | - | - | - | - |
| EVENTS OF UNDETERMINED INTENT (Y10-Y34,Y87.2,Y89.9) | - | - | - | - | - |
| DISCHARGE OF FIREARM, UNDETERMINED INTENT (Y22-Y24) | - | - | - | - | - |
| OTHER & UNSPECIFIED EVENTS OF UNDETERMINED INTENT ** | - | - | - | - | - |
| OPERATION OF WAR & THEIR SEQUELAE (Y36,Y89.1) | - | - | - | - | - |
| COMPLICATION OF MEDICAL & SURGICAL CARE (Y40-Y84,Y88) | 2 | 1 | - | 1 | - |

** See APPENDIX for ICD-10 codes

Table G-21A.
Deaths from Selected Causes by Race and Gender: South Carolina, 2005
(Residence Data)
Richland

| Cause of Death | Total | White | | Black & Other | |
|--|---------|-------|--------|---------------|--------|
| | | Male | Female | Male | Female |
| ALL CAUSES | 2,636 * | 708 | 794 | 612 | 520 |
| SALMONELLE INFECTIONS (A01-A02) | - | - | - | - | - |
| SHIGELLOSIS & AMEBIASIS (A03,A06) | - | - | - | - | - |
| CERTAIN OTHER INTESTINAL INFECTIONS (A04,A07-A09) | 2 | - | 1 | - | 1 |
| TUBERCULOSIS (A16-A19) | 1 | 1 | - | - | - |
| RESPIRATORY TUBERCULOSIS (A16) | 1 | 1 | - | - | - |
| OTHER TUBERCULOSIS (A17-A19) | - | - | - | - | - |
| WHOOPING COUGH (A37) | - | - | - | - | - |
| SCARLET FEVER AND ERYSIPELAS (A38, A46) | - | - | - | - | - |
| MENINGOCOCCAL INFECTION (A39) | - | - | - | - | - |
| SEPTICEMIA (A40-A41) | 35 | 5 | 10 | 8 | 12 |
| SYPHILIS (A50-A53) | 1 | - | - | - | 1 |
| ACUTE POLIOMELITIS (A80) | - | - | - | - | - |
| ARTHROPHOD-BORNE VIRAL ENCEPHALITIS (A83-A84, A85.2) | - | - | - | - | - |
| MEASLES (B05) | - | - | - | - | - |
| VIRAL HEPATITIS (B15-B19) | 7 | 1 | 2 | - | 4 |
| HUMAN IMMUNODEFICIENCY VIRUS (HIV) DISEASE (B20-B24) | 39 | 3 | - | 27 | 9 |
| MALARIA (B50-B54) | - | - | - | - | - |
| OTHER & UNSPECIFIED INFECTIOUS & PARASITIC DISEASE & THEIR SEQUELAE ** | 10 | 3 | 3 | 2 | 2 |
| MALIGNANT NEOPLASMS (C00-C97) | 578 | 168 | 171 | 121 | 118 |
| OF LIP,ORAL CAVITY & PHARYNX (C00-C14) | 10 | 4 | - | 3 | 3 |
| OF ESOPHAGUS (C15) | 6 | 1 | 1 | 3 | 1 |
| OF STOMACH (C16) | 16 | 4 | 3 | 6 | 3 |
| OF COLON,RECTUM & ANUS (C18-C21) | 50 | 10 | 15 | 10 | 15 |
| OF LIVER & INTRAHEPATIC BILE DUCTS (C22) | 18 | 5 | 3 | 9 | 1 |
| OF PANCREAS (C25) | 43 | 15 | 12 | 10 | 6 |
| OF LARYNX (C32) | 4 | 1 | - | 2 | 1 |
| OF TRACHEA, BRONCHUS & LUNG (C33-C34) | 163 | 54 | 52 | 34 | 23 |
| OF SKIN (C43) | 6 | 2 | 3 | 1 | - |
| OF BREAST (C50) | 63 | 1 | 35 | - | 27 |
| OF CERVIX UTERI (C53) | 5 | - | 2 | - | 3 |
| OF CORPUS UTERI & UTERUS, PART UNSPECIFIED (C54-C55) | 4 | - | - | - | 4 |
| OF OVARY (C56) | 6 | - | 4 | - | 2 |
| OF PROSTATE (C61) | 30 | 16 | - | 14 | - |
| OF KIDNEY & RENAL PELVIS (C64-C65) | 17 | 7 | 6 | 3 | 1 |
| OF BLADDER (C67) | 9 | 5 | 3 | - | 1 |
| OF MENINGS,BRAIN & OTHER PARTS OF CENTRAL NERVOUS SYS (C70-C72) | 14 | 5 | 5 | 2 | 2 |
| OF LYMPHOID, HEMATOPOIETIC & RELATED TISSUE (C81-C96) | 42 | 14 | 15 | 6 | 7 |
| HODGKIN'S DISEASE (C81) | - | - | - | - | - |
| NON-HODGKIN'S LYMPHOMA (C82-C85) | 13 | 4 | 5 | 2 | 2 |
| LEUKEMIA (C91-C95) | 16 | 7 | 6 | 2 | 1 |
| MULTIPLE MYELOMA & IMMUNOPROLIFERATIVE NEOPLASMS (C88,C90) | 11 | 2 | 3 | 2 | 4 |
| OTHER & UNSPECIFIED MALIGNNEOPLASMS OF LYMPHOID,HEMATOPOIETIC (C96) | 2 | 1 | 1 | - | - |
| ALL OTHER UNSPECIFIED MALIGNANT NEOPLASMS (RESIDUAL) ** | 72 | 24 | 12 | 18 | 18 |
| IN SITU,BENIGN NEOPLASMS & NEOPLASMS OF UNKNOWN BEHAVIOR (D00-D48) | 13 | 7 | 3 | 1 | 2 |
| ANEMIAS (D50-D64) | 3 | 2 | 1 | - | - |
| DIABETES MELLITUS (E10-E14) | 74 | 17 | 12 | 16 | 29 |
| NUTRITIONAL DEFICIENCIES (E40-E64) | 3 | 1 | - | 1 | 1 |
| MALNUTRITION (E40-E46) | 3 | 1 | - | 1 | 1 |
| OTHER NUTRITIONAL DEFICIENCIES (E50-E64) | - | - | - | - | - |
| MENINGITIS (G00-G03) | 2 | - | - | 1 | 1 |
| PARKINSON'S DISEASE (G20-G21) | 18 | 8 | 7 | 1 | 2 |
| ALZHEIMER'S DISEASE (G30) | 97 | 23 | 60 | 6 | 8 |
| MAJOR CARDIOVASCULAR DISEASE (I00-I78) | 833 | 224 | 250 | 191 | 168 |
| DISEASE OF HEART (I00-I09,I11,I13,I20-I51) | 633 | 179 | 191 | 145 | 118 |
| ACUTE RHEUMATIC FEVER & CHRONIC RHEUMATIC HEART DISEASE (I00-I09) | 5 | - | 3 | - | 2 |
| HYPERTENSIVE HEART DISEASE (I11) | 11 | 3 | 3 | 2 | 3 |
| HYPERTENSIVE HEART AND RENAL DISEASE (I13) | - | - | - | - | - |
| ISCHEMIC HEART DISEASE (I20-I25) | 450 | 143 | 128 | 101 | 78 |
| ACUTE MYOCARDIAL INFARCTION (I21-I22) | 144 | 32 | 51 | 32 | 29 |
| OTHER ACUTE HEART DISEASE (I24) | 112 | 33 | 19 | 42 | 18 |
| OTHER FORMS OF CHRONIC ISCHEMIC HEART DISEASE (I20,I25) | 194 | 78 | 58 | 27 | 31 |
| ATHEROSCLEROSIS CARDIOVASCULAR DISEASE (I25.0) | 32 | 11 | 9 | 9 | 3 |
| ALL OTHER FORMS OF CHRONIC ISCHEMIC HEART DISEASE (I20,I25.1-I25.9) | 162 | 67 | 49 | 18 | 28 |
| OTHER HEART DISEASE (I26-I51) | 167 | 33 | 57 | 42 | 35 |
| ACUTE & SUBACUTE ENDOCARDITIS (I33) | 1 | 1 | - | - | - |
| DISEASE OF PERICARDIUM & ACUTE MYOCARDITIS (I30-I31,I40) | 1 | - | 1 | - | - |
| HEART FAILURE (I50) | 46 | 9 | 18 | 10 | 9 |
| ALL OTHER FORMS OF HEART DISEASE (I26-I28,I34-I38,I42-I49,I51) | 119 | 23 | 38 | 32 | 26 |

Table G-21A.
Deaths from Selected Causes by Race and Gender: South Carolina, 2005
(Residence Data)
Richland

| Cause of Death | Total | White | | Black & Other | |
|--|-------|-------|--------|---------------|--------|
| | | Male | Female | Male | Female |
| ESSENTIAL HYPERTENTION & HYPERTENSIVE RENAL DISEASE (I10,I12) | 21 | 4 | 4 | 5 | 8 |
| CEREBROVASCULAR DISEASE (I60-I69) | 153 | 31 | 46 | 37 | 39 |
| ATHEROSCLEROSIS (I70) | 5 | 2 | 2 | 1 | - |
| OTHER DISEASE OF CIRCULATORY SYSTEM (I71-I78) | 21 | 8 | 7 | 3 | 3 |
| AORTIC ANEURYSM & DISSECTION (I71) | 15 | 6 | 5 | 1 | 3 |
| OTHER DISEASE OF ARTEIRIS, ARTERIOLES & CAPILLARIES (I72-I78) | 6 | 2 | 2 | 2 | - |
| OTHER DISORDER OF CIRCULATORY SYSTEM (I80-I99) | 6 | 2 | 2 | 1 | 1 |
| INFLUENZA & PNEUMONIA (J10-J18) | 33 | 8 | 15 | 8 | 2 |
| INFLUENZA (J10-J11) | 4 | 2 | 1 | - | 1 |
| PNEUMONIA (J12-J18) | 29 | 6 | 14 | 8 | 1 |
| OTHER ACUTE LOWER RESPIRATORY INFECTIONS (J20-J22) | - | - | - | - | - |
| ACUTE BRONCHITIS & BRONCHIOLITIS (J20-J21) | - | - | - | - | - |
| UNSPECIFIED ACUTE LOWER RESPIRATORY INFECTION (J22) | - | - | - | - | - |
| CHRONIC LOWER RESPIRATORY DISEASE (J40-J47) | 103 * | 33 | 44 | 18 | 7 |
| BRONCHITIS, CHRONIC & UNSPECIFIED (J40-J42) | 2 | - | 2 | - | - |
| EMPHYSEMA (J43) | 12 | 6 | 3 | 2 | 1 |
| ASTHMA (J45-J46) | 4 | 1 | 2 | - | 1 |
| OTHER CHRONIC LOWER RESPIRATORY DISEASE (J44,J47) | 85 * | 26 | 37 | 16 | 5 |
| PNEUMOCONIOSES & CHEMICAL EFFECTS (J60-J66,J68) | 1 | 1 | - | - | - |
| PNEUMONITIS DUE TO SOLID & LIQUIDS (J69) | 32 | 7 | 12 | 10 | 3 |
| OTHER DISEASE OF RESPIRATOY SYSTEM (J00-J06,J30-J39,J67,J70-J98) | 26 | 11 | 10 | 3 | 2 |
| PEPTIC ULCER (K25-K28) | 4 | 2 | 1 | - | 1 |
| DISEASE OF APPENDIX (K35-K38) | - | - | - | - | - |
| HERNIA (K40-K46) | 1 | - | - | 1 | - |
| CHRONIC LIVER DISEASE & CIRRHOSIS (K70,K73-K74) | 26 | 11 | 3 | 8 | 4 |
| ALCOHOLIC LIVER DISEASE (K70) | 16 | 7 | 2 | 4 | 3 |
| OTHER CHRONIC LIVER DISEASE & CIRRHOSIS (K73-K74) | 10 | 4 | 1 | 4 | 1 |
| CHOLELITHIASIS & OTHER DISORDERS OF GALLBLADDER (K80-K82) | 2 | 2 | - | - | - |
| NEPHRITIS,NEPHROTIC SYN & NEPHROSIS (N00-N07,N17-N19,N25-N27) | 57 | 7 | 14 | 15 | 21 |
| ACUTE & RAPIDLY PROGRESSIVE NEPHRITIC & NEPHROTIC SYNDROME (N00-N01,N04) | - | - | - | - | - |
| CHRONIC GLOMERULONEPHRITIS,NEPHRITIS & RENAL SCLEROSIS UNSPECIFIED ** | - | - | - | - | - |
| RENAL FAILURE (N17-N19) | 57 | 7 | 14 | 15 | 21 |
| OTHER DISORDERS OF KIDNEY (N25,N27) | - | - | - | - | - |
| INFECTIONS OF KIDNEYS (N10-N12,N136,N151) | 2 | - | - | 1 | 1 |
| HYPERPLASIA OF PROSTATE (N40) | - | - | - | - | - |
| INFLAMOTORY DISEASE OF FEMALE PELVIC ORGANS (N70-N76) | 1 | - | 1 | - | - |
| PREGNANCY, CHIRLDBIRTH & THE PUERPERIUM (O00-O99) | 1 | - | 1 | - | - |
| PREGNANCY WITH ABORTIVE OUTCOME (O00-O07) | 1 | - | 1 | - | - |
| OTHER COMPLICAITONS OF PREGNANCY,CHILDBIRTH & PUERPERIUM(O10-99) | - | - | - | - | - |
| CERTAIN CONDITIONS ORIGINATING IN THE PERINATAL PERIOD (P00-P96) | 27 | 9 | 4 | 8 | 6 |
| CONGENITAL MALFORM ,DEFORMATIONS & CHROMOSOMAL ABNORMAL (Q00-Q09) | 11 | 5 | 1 | 4 | 1 |
| SYMPTOMS, SIGNS & ABNORM CLINICAL & LAB FINDINGS,NOT CLASSIFIED (R0-99) | 50 | 4 | 19 | 15 | 12 |
| ALL OTHER DISEASE (RESIDUAL) ** | 326 * | 65 | 124 | 58 | 78 |
| ACCIDENT (V01-X59,Y85-Y86) | 139 | 55 | 21 | 50 | 13 |
| TRANSPORT ACCIDENTS (V01-V99,Y85) | 61 | 24 | 5 | 28 | 4 |
| MOTOR VEHICLE ACCIDENT* | 59 | 22 | 5 | 28 | 4 |
| OTHER & TRANSPORT ACCIDENT* | 2 | 2 | - | - | - |
| WATER,AIR & SPACE, UNSPECIFIED TRANSPORT ACCIDENTS (V90-V99,Y85) | - | - | - | - | - |
| NONTRANSPORT ACCIDENTS (W00-X59,Y86) | 78 | 31 | 16 | 22 | 9 |
| ACCIDENTAL FALLS (W00-W19) | 15 | 10 | 3 | - | 2 |
| ACCIDENTAL DISEASECHARGE OF FIREARMS (W32-W34) | 3 | 1 | - | 2 | - |
| ACCIDENTAL DROWNING & SUBMERSION (W65-W74) | 5 | 2 | - | 3 | - |
| ACCIDENTAL EXPOSURE OT SMOKE, FIRE & FLAMES (X00-X09) | 7 | 2 | - | 4 | 1 |
| ACCIDENTAL POISONING & EXPOSURE TO NOXIOUS SUBSTANCES (X40-X49) | 24 | 6 | 5 | 10 | 3 |
| OTHER & UNSPECIFIED NONTRANSPORT ACCIDENTS & THEIR SEQUELAE ** | 24 | 10 | 8 | 3 | 3 |
| INTENTIONAL SELF-HARM (SUICIDE) (X60-X84,Y87.0) | 28 | 18 | 2 | 6 | 2 |
| INTENTIONAL SELF-HARM BY DISEASECHARGE OF FIREARM (X72-X74) | 15 | 13 | 1 | - | 1 |
| INTENTIONAL SELF-HARM BY OTHER UNSPECIFIED MEANS (X60-X71,X75-X84,Y87.0) | 13 | 5 | 1 | 6 | 1 |
| ASSAULT (HOMICIDE) (X85-Y09,Y87.1) | 40 | 3 | - | 31 | 6 |
| ASSAULT BY DISCHARGE OF FIREARM (X93-X95) | 23 | 3 | - | 17 | 3 |
| ASSAULT BY OTHER UNSPECIFIED MEANS (X85-X92,X96-Y09,Y87.1) | 17 | - | - | 14 | 3 |
| LEGAL INTERVENTION (Y35,Y89.0) | 1 | 1 | - | - | - |
| EVENTS OF UNDETERMINED INTENT (Y10-Y34,Y87.2,Y89.9) | 1 | 1 | - | - | - |
| DISCHARGE OF FIREARM, UNDETERMINED INTENT (Y22-Y24) | - | - | - | - | - |
| OTHER & UNSPECIFIED EVENTS OF UNDETERMINED INTENT ** | 1 | 1 | - | - | - |
| OPERATION OF WAR & THEIR SEQUELAE (Y36,Y89.1) | - | - | - | - | - |
| COMPLICATION OF MEDICAL & SURGICAL CARE (Y40-Y84,Y88) | 2 | - | - | - | 2 |

** See APPENDIX for ICD-10 codes

Table G-21A.
Deaths from Selected Causes by Race and Gender: South Carolina, 2005
(Residence Data)
Saluda

| Cause of Death | Total | White | | Black & Other | |
|---|-------|-------|--------|---------------|--------|
| | | Male | Female | Male | Female |
| ALL CAUSES | 209 | 80 | 74 | 28 | 27 |
| SALMONELLE INFECTIONS (A01-A02) | - | - | - | - | - |
| SHIGELLOSIS & AMEBIASIS (A03,A06) | - | - | - | - | - |
| CERTAIN OTHER INTESTINAL INFECTIONS (A04,A07-A09) | - | - | - | - | - |
| TUBERCULOSIS (A16-A19) | - | - | - | - | - |
| RESPIRATORY TUBERCULOSIS (A16) | - | - | - | - | - |
| OTHER TUBERCULOSIS (A17-A19) | - | - | - | - | - |
| WHOOPING COUGH (A37) | - | - | - | - | - |
| SCARLET FEVER AND ERYSIPELAS (A38, A46) | - | - | - | - | - |
| MENINGOCOCCAL INFECTION (A39) | - | - | - | - | - |
| SEPTICEMIA (A40-A41) | 1 | 1 | - | - | - |
| SYPHILIS (A50-A53) | - | - | - | - | - |
| ACUTE POLIOMELITIS (A80) | - | - | - | - | - |
| ARTHROPHOD-BORNE VIRAL ENCEPHALITIS (A83-A84, A85.2) | - | - | - | - | - |
| MEASLES (B05) | - | - | - | - | - |
| VIRAL HEPATITIS (B15-B19) | - | - | - | - | - |
| HUMAN IMMUNODEFICIENCY VIRUS (HIV) DISEASE (B20-B24) | 4 | 1 | - | 2 | 1 |
| MALARIA (B50-B54) | - | - | - | - | - |
| OTHER & UNSPECIFIED INFECTIOUS & PARASITIC DISEASE & THEIR SEQUELAE ** | 1 | - | - | 1 | - |
| MALIGNANT NEOPLASMS (C00-C97) | 38 | 16 | 12 | 4 | 6 |
| OF LIP,ORAL CAVITY & PHARYNX (C00-C14) | 3 | 1 | - | 2 | - |
| OF ESOPHAGUS (C15) | 1 | - | 1 | - | - |
| OF STOMACH (C16) | - | - | - | - | - |
| OF COLON,RECTUM & ANUS (C18-C21) | 6 | 1 | 2 | - | 3 |
| OF LIVER & INTRAHEPATIC BILE DUCTS (C22) | 4 | 2 | 1 | - | 1 |
| OF PANCREAS (C25) | 1 | 1 | - | - | - |
| OF LARYNX (C32) | - | - | - | - | - |
| OF TRACHEA, BRONCHUS & LUNG (C33-C34) | 8 | 4 | 2 | 2 | - |
| OF SKIN (C43) | - | - | - | - | - |
| OF BREAST (C50) | 5 | - | 3 | - | 2 |
| OF CERVIX UTERI (C53) | - | - | - | - | - |
| OF CORPUS UTERI & UTERUS, PART UNSPECIFIED (C54-C55) | - | - | - | - | - |
| OF OVARY (C56) | 1 | - | 1 | - | - |
| OF PROSTATE (C61) | 1 | 1 | - | - | - |
| OF KIDNEY & RENAL PELVIS (C64-C65) | 1 | 1 | - | - | - |
| OF BLADDER (C67) | - | - | - | - | - |
| OF MENINGS,BRAIN & OTHER PARTS OF CENTRAL NERVOUS SYS (C70-C72) | - | - | - | - | - |
| OF LYMPHOID, HEMATOPOIETIC & RELATED TISSUE (C81-C96) | 3 | 3 | - | - | - |
| HODGKIN'S DISEASE (C81) | - | - | - | - | - |
| NON-HODGKIN'S LYMPHOMA (C82-C85) | 2 | 2 | - | - | - |
| LEUKEMIA (C91-C95) | 1 | 1 | - | - | - |
| MULTIPLE MYELOMA & IMMUNOPROLIFERATIVE NEOPLASMS (C88,C90) | - | - | - | - | - |
| OTHER & UNSPECIFIED MALIGNANT NEOPLASMS OF LYMPHOID,HEMATOPOIETIC (C96) | - | - | - | - | - |
| ALL OTHER UNSPECIFIED MALIGNANT NEOPLASMS (RESIDUAL) ** | 4 | 2 | 2 | - | - |
| IN SITU,BENIGN NEOPLASMS & NEOPLASMS OF UNKNOWN BEHAVIOR (D00-D48) | 5 | 3 | 1 | - | 1 |
| ANEMIAS (D50-D64) | - | - | - | - | - |
| DIABETES MELLITUS (E10-E14) | - | - | - | - | - |
| NUTRITIONAL DEFICIENCIES (E40-E64) | 1 | - | - | 1 | - |
| MALNUTRITION (E40-E46) | 1 | - | - | 1 | - |
| OTHER NUTRITIONAL DEFICIENCIES (E50-E64) | - | - | - | - | - |
| MENINGITIS (G00-G03) | - | - | - | - | - |
| PARKINSON'S DISEASE (G20-G21) | 1 | - | 1 | - | - |
| ALZHEIMER'S DISEASE (G30) | 11 | 2 | 8 | - | 1 |
| MAJOR CARDIOVASCULAR DISEASE (I00-I78) | 94 | 30 | 38 | 14 | 12 |
| DISEASE OF HEART (I00-I09,I11,I13,I20-I51) | 58 | 18 | 22 | 12 | 6 |
| ACUTE RHEUMATIC FEVER & CHRONIC RHEUMATIC HEART DISEASE (I00-I09) | 1 | - | 1 | - | - |
| HYPERTENSIVE HEART DISEASE (I11) | 1 | - | 1 | - | - |
| HYPERTENSIVE HEART AND RENAL DISEASE (I13) | - | - | - | - | - |
| ISCHEMIC HEART DISEASE (I20-I25) | 38 | 13 | 13 | 7 | 5 |
| ACUTE MYOCARDIAL INFARCTION (I21-I22) | 22 | 7 | 7 | 5 | 3 |
| OTHER ACUTE HEART DISEASE (I24) | - | - | - | - | - |
| OTHER FORMS OF CHRONIC ISCHEMIC HEART DISEASE (I20,I25) | 16 | 6 | 6 | 2 | 2 |
| ATHEROSCLEROSIS CARDIOVASCULAR DISEASE (I25.0) | 1 | - | 1 | - | - |
| ALL OTHER FORMS OF CHRONIC ISCHEMIC HEART DISEASE (I20,I25.1-I25.9) | 15 | 6 | 5 | 2 | 2 |
| OTHER HEART DISEASE (I26-I51) | 18 | 5 | 7 | 5 | 1 |
| ACUTE & SUBACUTE ENDOCARDITIS (I33) | - | - | - | - | - |
| DISEASE OF PERICARDIUM & ACUTE MYOCARDITIS (I30-I31,I40) | - | - | - | - | - |
| HEART FAILURE (I50) | 6 | 2 | 4 | - | - |
| ALL OTHER FORMS OF HEART DISEASE (I26-I28,I34-I38,I42-I49,I51) | 12 | 3 | 3 | 5 | 1 |

Table G-21A.
Deaths from Selected Causes by Race and Gender: South Carolina, 2005
(Residence Data)
Saluda

| Cause of Death | Total | White | | Black & Other | |
|--|-------|-------|--------|---------------|--------|
| | | Male | Female | Male | Female |
| ESSENTIAL HYPERTENTION & HYPERTENSIVE RENAL DISEASE (I10,I12) | 2 | 1 | - | - | 1 |
| CEREBROVASCULAR DISEASE (I60-I69) | 27 | 11 | 12 | 1 | 3 |
| ATHEROSCLEROSIS (I70) | 3 | - | 2 | - | 1 |
| OTHER DISEASE OF CIRCULATORY SYSTEM (I71-I78) | 4 | - | 2 | 1 | 1 |
| AORTIC ANEURYSM & DISSECTION (I71) | 3 | - | 2 | - | 1 |
| OTHER DISEASE OF ARTEIRIS, ARTERIOLES & CAPILLARIES (I72-I78) | 1 | - | - | 1 | - |
| OTHER DISORDER OF CIRCULATORY SYSTEM (I80-I99) | - | - | - | - | - |
| INFLUENZA & PNEUMONIA (J10-J18) | 2 | 1 | 1 | - | - |
| INFLUENZA (J10-J11) | - | - | - | - | - |
| PNEUMONIA (J12-J18) | 2 | 1 | 1 | - | - |
| OTHER ACUTE LOWER RESPIRATORY INFECTIONS (J20-J22) | - | - | - | - | - |
| ACUTE BRONCHITIS & BRONCHIOLITIS (J20-J21) | - | - | - | - | - |
| UNSPECIFIED ACUTE LOWER RESPIRATORY INFECTION (J22) | - | - | - | - | - |
| CHRONIC LOWER RESPIRATORY DISEASE (J40-J47) | 6 | 2 | 2 | 1 | 1 |
| BRONCHITIS, CHRONIC & UNSPECIFIED (J40-J42) | - | - | - | - | - |
| EMPHYSEMA (J43) | - | - | - | - | - |
| ASTHMA (J45-J46) | - | - | - | - | - |
| OTHER CHRONIC LOWER RESPIRATORY DISEASE (J44,J47) | 6 | 2 | 2 | 1 | 1 |
| PNEUMOCONIOSES & CHEMICAL EFFECTS (J60-J66,J68) | - | - | - | - | - |
| PNEUMONITIS DUE TO SOLID & LIQUIDS (J69) | 2 | - | 1 | - | 1 |
| OTHER DISEASE OF RESPIRATOY SYSTEM (J00-J06,J30-J39,J67,J70-J98) | - | - | - | - | - |
| PEPTIC ULCER (K25-K28) | - | - | - | - | - |
| DISEASE OF APPENDIX (K35-K38) | - | - | - | - | - |
| HERNIA (K40-K46) | - | - | - | - | - |
| CHRONIC LIVER DISEASE & CIRRHOSIS (K70,K73-K74) | 4 | 3 | - | - | 1 |
| ALCOHOLIC LIVER DISEASE (K70) | 1 | - | - | - | 1 |
| OTHER CHRONIC LIVER DISEASE & CIRRHOSIS (K73-K74) | 3 | 3 | - | - | - |
| CHOLELITHIASIS & OTHER DISORDERS OF GALLBLADDER (K80-K82) | - | - | - | - | - |
| NEPHRITIS,NEPHROTIC SYN & NEPHROSIS (N00-N07,N17-N19,N25-N27) | 6 | 3 | 1 | 1 | 1 |
| ACUTE & RAPIDLY PROGRESSIVE NEPHRITIC & NEPHROTIC SYNDROME (N00-N01,N04) | - | - | - | - | - |
| CHRONIC GLOMERULONEPHRITIS,NEPHRITIS & RENAL SCLEROSIS UNSPECIFIED ** | - | - | - | - | - |
| RENAL FAILURE (N17-N19) | 6 | 3 | 1 | 1 | 1 |
| OTHER DISORDERS OF KIDNEY (N25,N27) | - | - | - | - | - |
| INFECTIONS OF KIDNEYS (N10-N12,N136,N151) | - | - | - | - | - |
| HYPERPLASIA OF PROSTATE (N40) | - | - | - | - | - |
| INFLAMOTORY DISEASE OF FEMALE PELVIC ORGANS (N70-N76) | - | - | - | - | - |
| PREGNANCY, CHIRLDBIRTH & THE PUERPERIUM (O00-O99) | - | - | - | - | - |
| PREGNANCY WITH ABORTIVE OUTCOME (O00-O07) | - | - | - | - | - |
| OTHER COMPLICAITONS OF PREGNANCY,CHILDBIRTH & PUERPERIUM(O10-99) | - | - | - | - | - |
| CERTAIN CONDITIONS ORIGINATING IN THE PERINATAL PERIOD (P00-P96) | - | - | - | - | - |
| CONGENITAL MALFORM ,DEFORMATIONS & CHROMOSOMAL ABNORMAL (Q00-Q09) | 1 | 1 | - | - | - |
| SYMPTOMS, SIGNS & ABNORM CLINICAL & LAB FINDINGS,NOT CLASSIFIED (R0-99) | 1 | - | 1 | - | - |
| ALL OTHER DISEASE (RESIDUAL) ** | 17 | 7 | 6 | 2 | 2 |
| ACCIDENT (V01-X59,Y85-Y86) | 14 | 10 | 2 | 2 | - |
| TRANSPORT ACCIDENTS (V01-V99,Y85) | 6 | 5 | 1 | - | - |
| MOTOR VEHICLE ACCIDENT* | 4 | 3 | 1 | - | - |
| OTHER & TRANSPORT ACCIDENT* | 1 | 1 | - | - | - |
| WATER,AIR & SPACE, UNSPECIFIED TRANSPORT ACCIDENTS (V90-V99,Y85) | 1 | 1 | - | - | - |
| NONTRANSPORT ACCIDENTS (W00-X59,Y86) | 8 | 5 | 1 | 2 | - |
| ACCIDENTAL FALLS (W00-W19) | - | - | - | - | - |
| ACCIDENTAL DISEASECHARGE OF FIREARMS (W32-W34) | - | - | - | - | - |
| ACCIDENTAL DROWNING & SUBMERSION (W65-W74) | 1 | 1 | - | - | - |
| ACCIDENTAL EXPOSURE OT SMOKE, FIRE & FLAMES (X00-X09) | - | - | - | - | - |
| ACCIDENTAL POISONING & EXPOSURE TO NOXIOUS SUBSTANCES (X40-X49) | 5 | 4 | - | 1 | - |
| OTHER & UNSPECIFIED NONTRANSPORT ACCIDENTS & THEIR SEQUELAE ** | 2 | - | 1 | 1 | - |
| INTENTIONAL SELF-HARM (SUICIDE) (X60-X84,Y87.0) | - | - | - | - | - |
| INTENTIONAL SELF-HARM BY DISEASECHARGE OF FIREARM (X72-X74) | - | - | - | - | - |
| INTENTIONAL SELF-HARM BY OTHER UNSPECIFIED MEANS (X60-X71,X75-X84,Y87.0) | - | - | - | - | - |
| ASSAULT (HOMICIDE) (X85-Y09,Y87.1) | - | - | - | - | - |
| ASSAULT BY DISCHARGE OF FIREARM (X93-X95) | - | - | - | - | - |
| ASSAULT BY OTHER UNSPECIFIED MEANS (X85-X92,X96-Y09,Y87.1) | - | - | - | - | - |
| LEGAL INTERVENTION (Y35,Y89.0) | - | - | - | - | - |
| EVENTS OF UNDETERMINED INTENT (Y10-Y34,Y87.2,Y89.9) | - | - | - | - | - |
| DISCHARGE OF FIREARM, UNDETERMINED INTENT (Y22-Y24) | - | - | - | - | - |
| OTHER & UNSPECIFIED EVENTS OF UNDETERMINED INTENT ** | - | - | - | - | - |
| OPERATION OF WAR & THEIR SEQUELAE (Y36,Y89.1) | - | - | - | - | - |
| COMPLICATION OF MEDICAL & SURGICAL CARE (Y40-Y84,Y88) | - | - | - | - | - |

** See APPENDIX for ICD-10 codes

Table G-21A.
Deaths from Selected Causes by Race and Gender: South Carolina, 2005
(Residence Data)
Spartanburg

| Cause of Death | Total | White | | Black & Other | |
|---|---------|-------|--------|---------------|--------|
| | | Male | Female | Male | Female |
| ALL CAUSES | 2,687 * | 1,075 | 1,089 | 256 | 266 |
| SALMONELLE INFECTIONS (A01-A02) | - | - | - | - | - |
| SHIGELLOSIS & AMEBIASIS (A03,A06) | - | - | - | - | - |
| CERTAIN OTHER INTESTINAL INFECTIONS (A04,A07-A09) | 1 | 1 | - | - | - |
| TUBERCULOSIS (A16-A19) | - | - | - | - | - |
| RESPIRATORY TUBERCULOSIS (A16) | - | - | - | - | - |
| OTHER TUBERCULOSIS (A17-A19) | - | - | - | - | - |
| WHOOPING COUGH (A37) | 1 | 1 | - | - | - |
| SCARLET FEVER AND ERYSIPELAS (A38, A46) | - | - | - | - | - |
| MENINGOCOCCAL INFECTION (A39) | - | - | - | - | - |
| SEPTICEMIA (A40-A41) | 44 | 15 | 16 | 8 | 5 |
| SYPHILIS (A50-A53) | - | - | - | - | - |
| ACUTE POLIOMELITIS (A80) | - | - | - | - | - |
| ARTHROPHOD-BORNE VIRAL ENCEPHALITIS (A83-A84, A85.2) | - | - | - | - | - |
| MEASLES (B05) | - | - | - | - | - |
| VIRAL HEPATITIS (B15-B19) | 5 | 4 | - | - | 1 |
| HUMAN IMMUNODEFICIENCY VIRUS (HIV) DISEASE (B20-B24) | 14 | 5 | - | 3 | 6 |
| MALARIA (B50-B54) | - | - | - | - | - |
| OTHER & UNSPECIFIED INFECTIOUS & PARASITIC DISEASE & THEIR SEQUELAE ** | 4 | 3 | 1 | - | - |
| MALIGNANT NEOPLASMS (C00-C97) | 603 | 259 | 221 | 64 | 59 |
| OF LIP,ORAL CAVITY & PHARYNX (C00-C14) | 10 | 5 | 4 | 1 | - |
| OF ESOPHAGUS (C15) | 13 | 10 | 1 | 1 | 1 |
| OF STOMACH (C16) | 11 | 9 | 1 | 1 | - |
| OF COLON,RECTUM & ANUS (C18-C21) | 43 | 15 | 16 | 6 | 6 |
| OF LIVER & INTRAHEPATIC BILE DUCTS (C22) | 10 | 5 | 2 | 2 | 1 |
| OF PANCREAS (C25) | 30 | 13 | 8 | 3 | 6 |
| OF LARYNX (C32) | 4 | - | 1 | 2 | 1 |
| OF TRACHEA, BRONCHUS & LUNG (C33-C34) | 211 | 99 | 68 | 24 | 20 |
| OF SKIN (C43) | 13 | 7 | 5 | - | 1 |
| OF BREAST (C50) | 43 | 1 | 37 | - | 5 |
| OF CERVIX UTERI (C53) | 5 | - | 2 | - | 3 |
| OF CORPUS UTERI & UTERUS, PART UNSPECIFIED (C54-C55) | 7 | - | 4 | - | 3 |
| OF OVARY (C56) | 20 | - | 19 | - | 1 |
| OF PROSTATE (C61) | 35 | 27 | - | 8 | - |
| OF KIDNEY & RENAL PELVIS (C64-C65) | 9 | 3 | 4 | 2 | - |
| OF BLADDER (C67) | 16 | 11 | 5 | - | - |
| OF MENINGS,BRAIN & OTHER PARTS OF CENTRAL NERVOUS SYS (C70-C72) | 14 | 7 | 5 | 1 | 1 |
| OF LYMPHOID, HEMATOPOIETIC & RELATED TISSUE (C81-C96) | 45 | 20 | 16 | 7 | 2 |
| HODGKIN'S DISEASE (C81) | 1 | 1 | - | - | - |
| NON-HODGKIN'S LYMPHOMA (C82-C85) | 19 | 13 | 3 | 3 | - |
| LEUKEMIA (C91-C95) | 14 | 3 | 9 | 2 | - |
| MULTIPLE MYELOMA & IMMUNOPROLIFERATIVE NEOPLASMS (C88,C90) | 10 | 3 | 3 | 2 | 2 |
| OTHER & UNSPECIFIED MALIGNANT NEOPLASMS OF LYMPHOID,HEMATOPOIETIC (C96) | 1 | - | 1 | - | - |
| ALL OTHER UNSPECIFIED MALIGNANT NEOPLASMS (RESIDUAL) ** | 64 | 27 | 23 | 6 | 8 |
| IN SITU,BENIGN NEOPLASMS & NEOPLASMS OF UNKNOWN BEHAVIOR (D00-D48) | 16 | 7 | 6 | 1 | 2 |
| ANEMIAS (D50-D64) | 3 | 1 | 1 | - | 1 |
| DIABETES MELLITUS (E10-E14) | 75 | 31 | 26 | 6 | 12 |
| NUTRITIONAL DEFICIENCIES (E40-E64) | 6 | 1 | 3 | - | 2 |
| MALNUTRITION (E40-E46) | 6 | 1 | 3 | - | 2 |
| OTHER NUTRITIONAL DEFICIENCIES (E50-E64) | - | - | - | - | - |
| MENINGITIS (G00-G03) | 3 | 1 | 1 | - | 1 |
| PARKINSON'S DISEASE (G20-G21) | 17 | 11 | 5 | - | 1 |
| ALZHEIMER'S DISEASE (G30) | 97 | 15 | 67 | 2 | 13 |
| MAJOR CARDIOVASCULAR DISEASE (I00-I78) | 818 | 321 | 349 | 70 | 78 |
| DISEASE OF HEART (I00-I09,I11,I13,I20-I51) | 589 | 263 | 229 | 47 | 50 |
| ACUTE RHEUMATIC FEVER & CHRONIC RHEUMATIC HEART DISEASE (I00-I09) | 1 | - | 1 | - | - |
| HYPERTENSIVE HEART DISEASE (I11) | 36 | 8 | 15 | 6 | 7 |
| HYPERTENSIVE HEART AND RENAL DISEASE (I13) | 7 | 1 | 3 | - | 3 |
| ISCHEMIC HEART DISEASE (I20-I25) | 354 | 182 | 122 | 26 | 24 |
| ACUTE MYOCARDIAL INFARCTION (I21-I22) | 139 | 67 | 55 | 11 | 6 |
| OTHER ACUTE HEART DISEASE (I24) | 3 | 3 | - | - | - |
| OTHER FORMS OF CHRONIC ISCHEMIC HEART DISEASE (I20,I25) | 212 | 112 | 67 | 15 | 18 |
| ATHEROSCLEROSIS CARDIOVASCULAR DISEASE (I25.0) | 13 | 8 | 4 | 1 | - |
| ALL OTHER FORMS OF CHRONIC ISCHEMIC HEART DISEASE (I20,I25.1-I25.9) | 199 | 104 | 63 | 14 | 18 |
| OTHER HEART DISEASE (I26-I51) | 191 | 72 | 88 | 15 | 16 |
| ACUTE & SUBACUTE ENDOCARDITIS (I33) | 3 | - | 3 | - | - |
| DISEASE OF PERICARDIUM & ACUTE MYOCARDITIS (I30-I31,I40) | 1 | - | - | 1 | - |
| HEART FAILURE (I50) | 68 | 23 | 36 | 3 | 6 |
| ALL OTHER FORMS OF HEART DISEASE (I26-I28,I34-I38,I42-I49,I51) | 119 | 49 | 49 | 11 | 10 |

Table G-21A.
Deaths from Selected Causes by Race and Gender: South Carolina, 2005
(Residence Data)
Spartanburg

| Cause of Death | Total | White | | Black & Other | |
|--|-------|-------|--------|---------------|--------|
| | | Male | Female | Male | Female |
| ESSENTIAL HYPERTENTION & HYPERTENSIVE RENAL DISEASE (I10,I12) | 23 | 2 | 10 | 4 | 7 |
| CEREBROVASCULAR DISEASE (I60-I69) | 169 | 44 | 91 | 18 | 16 |
| ATHEROSCLEROSIS (I70) | 5 | - | 5 | - | - |
| OTHER DISEASE OF CIRCULATORY SYSTEM (I71-I78) | 32 | 12 | 14 | 1 | 5 |
| AORTIC ANEURYSM & DISSECTION (I71) | 18 | 6 | 10 | 1 | 1 |
| OTHER DISEASE OF ARTEIRIS, ARTERIOLES & CAPILLARIES (I72-I78) | 14 | 6 | 4 | - | 4 |
| OTHER DISORDER OF CIRCULATORY SYSTEM (I80-I99) | 8 | 3 | 4 | 1 | - |
| INFLUENZA & PNEUMONIA (J10-J18) | 59 | 20 | 27 | 6 | 6 |
| INFLUENZA (J10-J11) | 1 | - | 1 | - | - |
| PNEUMONIA (J12-J18) | 58 | 20 | 26 | 6 | 6 |
| OTHER ACUTE LOWER RESPIRATORY INFECTIONS (J20-J22) | - | - | - | - | - |
| ACUTE BRONCHITIS & BRONCHIOLITIS (J20-J21) | - | - | - | - | - |
| UNSPECIFIED ACUTE LOWER RESPIRATORY INFECTION (J22) | - | - | - | - | - |
| CHRONIC LOWER RESPIRATORY DISEASE (J40-J47) | 158 | 72 | 70 | 10 | 6 |
| BRONCHITIS, CHRONIC & UNSPECIFIED (J40-J42) | - | - | - | - | - |
| EMPHYSEMA (J43) | 22 | 13 | 6 | 2 | 1 |
| ASTHMA (J45-J46) | 5 | - | 3 | 1 | 1 |
| OTHER CHRONIC LOWER RESPIRATORY DISEASE (J44,J47) | 131 | 59 | 61 | 7 | 4 |
| PNEUMOCONIOSES & CHEMICAL EFFECTS (J60-J66,J68) | - | - | - | - | - |
| PNEUMONITIS DUE TO SOLID & LIQUIDS (J69) | 23 | 10 | 12 | 1 | - |
| OTHER DISEASE OF RESPIRATOY SYSTEM (J00-J06,J30-J39,J67,J70-J98) | 38 | 17 | 13 | 4 | 4 |
| PEPTIC ULCER (K25-K28) | 3 | 1 | 2 | - | - |
| DISEASE OF APPENDIX (K35-K38) | - | - | - | - | - |
| HERNIA (K40-K46) | 2 | - | 1 | - | 1 |
| CHRONIC LIVER DISEASE & CIRRHOSIS (K70,K73-K74) | 43 | 27 | 8 | 5 | 3 |
| ALCOHOLIC LIVER DISEASE (K70) | 20 | 17 | - | 2 | 1 |
| OTHER CHRONIC LIVER DISEASE & CIRRHOSIS (K73-K74) | 23 | 10 | 8 | 3 | 2 |
| CHOLELITHIASIS & OTHER DISORDERS OF GALLBLADDER (K80-K82) | 3 | - | 2 | 1 | - |
| NEPHRITIS,NEPHROTIC SYN & NEPHROSIS (N00-N07,N17-N19,N25-N27) | 42 | 15 | 16 | 4 | 7 |
| ACUTE & RAPIDLY PROGRESSIVE NEPHRITIC & NEPHROTIC SYNDROME (N00-N01,N04) | - | - | - | - | - |
| CHRONIC GLOMERULONEPHRITIS,NEPHRITIS & RENAL SCLEROSIS UNSPECIFIED ** | - | - | - | - | - |
| RENAL FAILURE (N17-N19) | 42 | 15 | 16 | 4 | 7 |
| OTHER DISORDERS OF KIDNEY (N25,N27) | - | - | - | - | - |
| INFECTIONS OF KIDNEYS (N10-N12,N136,N151) | - | - | - | - | - |
| HYPERPLASIA OF PROSTATE (N40) | 2 | 2 | - | - | - |
| INFLAMOTORY DISEASE OF FEMALE PELVIC ORGANS (N70-N76) | - | - | - | - | - |
| PREGNANCY, CHIRLDBIRTH & THE PUERPERIUM (O00-O99) | 1 | - | - | - | 1 |
| PREGNANCY WITH ABORTIVE OUTCOME (O00-O07) | - | - | - | - | - |
| OTHER COMPLICAITONS OF PREGNANCY,CHILDBIRTH & PUERPERIUM(O10-99) | 1 | - | - | - | 1 |
| CERTAIN CONDITIONS ORIGINATING IN THE PERINATAL PERIOD (P00-P96) | 13 | 5 | 5 | 1 | 2 |
| CONGENITAL MALFORM ,DEFORMATIONS & CHROMOSOMAL ABNORMAL (Q00-Q09) | 14 | 7 | 4 | 2 | 1 |
| SYMPTOMS, SIGNS & ABNORM CLINICAL & LAB FINDINGS,NOT CLASSIFIED (R0-99) | 18 * | 5 | 10 | 1 | 1 |
| ALL OTHER DISEASE (RESIDUAL) ** | 308 | 91 | 156 | 24 | 37 |
| ACCIDENT (V01-X59,Y85-Y86) | 175 | 91 | 52 | 23 | 9 |
| TRANSPORT ACCIDENTS (V01-V99,Y85) | 64 | 37 | 16 | 10 | 1 |
| MOTOR VEHICLE ACCIDENT* | 61 | 35 | 16 | 9 | 1 |
| OTHER & TRANSPORT ACCIDENT* | 3 | 2 | - | 1 | - |
| WATER,AIR & SPACE, UNSPECIFIED TRANSPORT ACCIDENTS (V90-V99,Y85) | - | - | - | - | - |
| NONTRANSPORT ACCIDENTS (W00-X59,Y86) | 111 | 54 | 36 | 13 | 8 |
| ACCIDENTAL FALLS (W00-W19) | 13 | 5 | 5 | - | 3 |
| ACCIDENTAL DISEASECHARGE OF FIREARMS (W32-W34) | 8 | 5 | - | 3 | - |
| ACCIDENTAL DROWNING & SUBMERSION (W65-W74) | 3 | 1 | - | 2 | - |
| ACCIDENTAL EXPOSURE OT SMOKE, FIRE & FLAMES (X00-X09) | 14 | 7 | 3 | 3 | 1 |
| ACCIDENTAL POISONING & EXPOSURE TO NOXIOUS SUBSTANCES (X40-X49) | 43 | 17 | 21 | 4 | 1 |
| OTHER & UNSPECIFIED NONTRANSPORT ACCIDENTS & THEIR SEQUELAE ** | 30 | 19 | 7 | 1 | 3 |
| INTENTIONAL SELF-HARM (SUICIDE) (X60-X84,Y87.0) | 31 | 23 | 6 | 2 | - |
| INTENTIONAL SELF-HARM BY DISEASECHARGE OF FIREARM (X72-X74) | 24 | 18 | 5 | 1 | - |
| INTENTIONAL SELF-HARM BY OTHER UNSPECIFIED MEANS (X60-X71,X75-X84,Y87.0) | 7 | 5 | 1 | 1 | - |
| ASSAULT (HOMICIDE) (X85-Y09,Y87.1) | 29 | 6 | 3 | 15 | 5 |
| ASSAULT BY DISCHARGE OF FIREARM (X93-X95) | 23 | 5 | 2 | 13 | 3 |
| ASSAULT BY OTHER UNSPECIFIED MEANS (X85-X92,X96-Y09,Y87.1) | 6 | 1 | 1 | 2 | 2 |
| LEGAL INTERVENTION (Y35,Y89.0) | - | - | - | - | - |
| EVENTS OF UNDETERMINED INTENT (Y10-Y34,Y87.2,Y89.9) | 5 | 1 | 1 | 1 | 2 |
| DISCHARGE OF FIREARM, UNDETERMINED INTENT (Y22-Y24) | - | - | - | - | - |
| OTHER & UNSPECIFIED EVENTS OF UNDETERMINED INTENT ** | 5 | 1 | 1 | 1 | 2 |
| OPERATION OF WAR & THEIR SEQUELAE (Y36,Y89.1) | - | - | - | - | - |
| COMPLICATION OF MEDICAL & SURGICAL CARE (Y40-Y84,Y88) | 5 | 3 | 1 | 1 | - |

** See APPENDIX for ICD-10 codes

Table G-21A.
Deaths from Selected Causes by Race and Gender: South Carolina, 2005
(Residence Data)
Sumter

| Cause of Death | Total | White | | Black & Other | |
|---|-------|-------|--------|---------------|--------|
| | | Male | Female | Male | Female |
| ALL CAUSES | 984 | 254 | 268 | 248 | 214 |
| SALMONELLE INFECTIONS (A01-A02) | - | - | - | - | - |
| SHIGELLOSIS & AMEBIASIS (A03,A06) | - | - | - | - | - |
| CERTAIN OTHER INTESTINAL INFECTIONS (A04,A07-A09) | 1 | - | 1 | - | - |
| TUBERCULOSIS (A16-A19) | - | - | - | - | - |
| RESPIRATORY TUBERCULOSIS (A16) | - | - | - | - | - |
| OTHER TUBERCULOSIS (A17-A19) | - | - | - | - | - |
| WHOOPING COUGH (A37) | - | - | - | - | - |
| SCARLET FEVER AND ERYSIPELAS (A38, A46) | - | - | - | - | - |
| MENINGOCOCCAL INFECTION (A39) | - | - | - | - | - |
| SEPTICEMIA (A40-A41) | 19 | 3 | 5 | 2 | 9 |
| SYPHILIS (A50-A53) | - | - | - | - | - |
| ACUTE POLIOMELITIS (A80) | - | - | - | - | - |
| ARTHROPHOD-BORNE VIRAL ENCEPHALITIS (A83-A84, A85.2) | - | - | - | - | - |
| MEASLES (B05) | - | - | - | - | - |
| VIRAL HEPATITIS (B15-B19) | 2 | - | 2 | - | - |
| HUMAN IMMUNODEFICIENCY VIRUS (HIV) DISEASE (B20-B24) | 10 | - | - | 5 | 5 |
| MALARIA (B50-B54) | - | - | - | - | - |
| OTHER & UNSPECIFIED INFECTIOUS & PARASITIC DISEASE & THEIR SEQUELAE ** | 1 | 1 | - | - | - |
| MALIGNANT NEOPLASMS (C00-C97) | 249 | 67 | 63 | 74 | 45 |
| OF LIP,ORAL CAVITY & PHARYNX (C00-C14) | 4 | - | - | 3 | 1 |
| OF ESOPHAGUS (C15) | 6 | 2 | 1 | 3 | - |
| OF STOMACH (C16) | 11 | 3 | 2 | 3 | 3 |
| OF COLON,RECTUM & ANUS (C18-C21) | 23 | 5 | 8 | 4 | 6 |
| OF LIVER & INTRAHEPATIC BILE DUCTS (C22) | 7 | 3 | 1 | 3 | - |
| OF PANCREAS (C25) | 13 | 5 | 3 | 1 | 4 |
| OF LARYNX (C32) | 3 | 1 | - | 2 | - |
| OF TRACHEA, BRONCHUS & LUNG (C33-C34) | 84 | 21 | 18 | 34 | 11 |
| OF SKIN (C43) | 1 | 1 | - | - | - |
| OF BREAST (C50) | 17 | - | 11 | - | 6 |
| OF CERVIX UTERI (C53) | 1 | - | - | - | 1 |
| OF CORPUS UTERI & UTERUS, PART UNSPECIFIED (C54-C55) | 1 | - | - | - | 1 |
| OF OVARY (C56) | 6 | - | 2 | - | 4 |
| OF PROSTATE (C61) | 15 | 6 | - | 9 | - |
| OF KIDNEY & RENAL PELVIS (C64-C65) | 7 | 4 | 2 | - | 1 |
| OF BLADDER (C67) | 5 | 2 | 1 | - | 2 |
| OF MENINGS,BRAIN & OTHER PARTS OF CENTRAL NERVOUS SYS (C70-C72) | 3 | 2 | - | 1 | - |
| OF LYMPHOID, HEMATOPOIETIC & RELATED TISSUE (C81-C96) | 22 | 6 | 10 | 5 | 1 |
| HODGKIN'S DISEASE (C81) | - | - | - | - | - |
| NON-HODGKIN'S LYMPHOMA (C82-C85) | 5 | 2 | 1 | 2 | - |
| LEUKEMIA (C91-C95) | 10 | 2 | 6 | 2 | - |
| MULTIPLE MYELOMA & IMMUNOPROLIFERATIVE NEOPLASMS (C88,C90) | 7 | 2 | 3 | 1 | 1 |
| OTHER & UNSPECIFIED MALIGNANT NEOPLASMS OF LYMPHOID,HEMATOPOIETIC (C96) | - | - | - | - | - |
| ALL OTHER UNSPECIFIED MALIGNANT NEOPLASMS (RESIDUAL) ** | 20 | 6 | 4 | 6 | 4 |
| IN SITU,BENIGN NEOPLASMS & NEOPLASMS OF UNKNOWN BEHAVIOR (D00-D48) | 3 | - | 1 | 1 | 1 |
| ANEMIAS (D50-D64) | 5 | - | - | 1 | 4 |
| DIABETES MELLITUS (E10-E14) | 44 | 11 | 7 | 10 | 16 |
| NUTRITIONAL DEFICIENCIES (E40-E64) | 2 | - | - | 1 | 1 |
| MALNUTRITION (E40-E46) | 2 | - | - | 1 | 1 |
| OTHER NUTRITIONAL DEFICIENCIES (E50-E64) | - | - | - | - | - |
| MENINGITIS (G00-G03) | - | - | - | - | - |
| PARKINSON'S DISEASE (G20-G21) | 7 | 4 | 3 | - | - |
| ALZHEIMER'S DISEASE (G30) | 39 | 4 | 12 | 7 | 16 |
| MAJOR CARDIOVASCULAR DISEASE (I00-I78) | 335 | 84 | 98 | 79 | 74 |
| DISEASE OF HEART (I00-I09,I11,I13,I20-I51) | 248 | 65 | 70 | 62 | 51 |
| ACUTE RHEUMATIC FEVER & CHRONIC RHEUMATIC HEART DISEASE (I00-I09) | - | - | - | - | - |
| HYPERTENSIVE HEART DISEASE (I11) | 15 | 2 | 3 | 2 | 8 |
| HYPERTENSIVE HEART AND RENAL DISEASE (I13) | - | - | - | - | - |
| ISCHEMIC HEART DISEASE (I20-I25) | 159 | 49 | 45 | 37 | 28 |
| ACUTE MYOCARDIAL INFARCTION (I21-I22) | 85 | 23 | 21 | 26 | 15 |
| OTHER ACUTE HEART DISEASE (I24) | 10 | 5 | - | 3 | 2 |
| OTHER FORMS OF CHRONIC ISCHEMIC HEART DISEASE (I20,I25) | 64 | 21 | 24 | 8 | 11 |
| ATHEROSCLEROSIS CARDIOVASCULAR DISEASE (I25.0) | 1 | - | 1 | - | - |
| ALL OTHER FORMS OF CHRONIC ISCHEMIC HEART DISEASE (I20,I25.1-I25.9) | 63 | 21 | 23 | 8 | 11 |
| OTHER HEART DISEASE (I26-I51) | 74 | 14 | 22 | 23 | 15 |
| ACUTE & SUBACUTE ENDOCARDITIS (I33) | 1 | - | 1 | - | - |
| DISEASE OF PERICARDIUM & ACUTE MYOCARDITIS (I30-I31,I40) | - | - | - | - | - |
| HEART FAILURE (I50) | 24 | 5 | 10 | 3 | 6 |
| ALL OTHER FORMS OF HEART DISEASE (I26-I28,I34-I38,I42-I49,I51) | 49 | 9 | 11 | 20 | 9 |

Table G-21A.
Deaths from Selected Causes by Race and Gender: South Carolina, 2005
(Residence Data)
Sumter

| Cause of Death | Total | White | | Black & Other | |
|--|-------|-------|--------|---------------|--------|
| | | Male | Female | Male | Female |
| ESSENTIAL HYPERTENTION & HYPERTENSIVE RENAL DISEASE (I10,I12) | 12 | - | 4 | 2 | 6 |
| CEREBROVASCULAR DISEASE (I60-I69) | 65 | 17 | 24 | 12 | 12 |
| ATHEROSCLEROSIS (I70) | - | - | - | - | - |
| OTHER DISEASE OF CIRCULATORY SYSTEM (I71-I78) | 10 | 2 | - | 3 | 5 |
| AORTIC ANEURYSM & DISSECTION (I71) | 3 | - | - | - | 3 |
| OTHER DISEASE OF ARTEIRIS, ARTERIOLES & CAPILLARIES (I72-I78) | 7 | 2 | - | 3 | 2 |
| OTHER DISORDER OF CIRCULATORY SYSTEM (I80-I99) | 4 | 2 | - | - | 2 |
| INFLUENZA & PNEUMONIA (J10-J18) | 16 | 3 | 8 | 1 | 4 |
| INFLUENZA (J10-J11) | - | - | - | - | - |
| PNEUMONIA (J12-J18) | 16 | 3 | 8 | 1 | 4 |
| OTHER ACUTE LOWER RESPIRATORY INFECTIONS (J20-J22) | 1 | - | 1 | - | - |
| ACUTE BRONCHITIS & BRONCHIOLITIS (J20-J21) | - | - | - | - | - |
| UNSPECIFIED ACUTE LOWER RESPIRATORY INFECTION (J22) | 1 | - | 1 | - | - |
| CHRONIC LOWER RESPIRATORY DISEASE (J40-J47) | 44 | 15 | 20 | 4 | 5 |
| BRONCHITIS, CHRONIC & UNSPECIFIED (J40-J42) | - | - | - | - | - |
| EMPHYSEMA (J43) | 8 | 4 | 3 | 1 | - |
| ASTHMA (J45-J46) | 5 | - | 2 | 1 | 2 |
| OTHER CHRONIC LOWER RESPIRATORY DISEASE (J44,J47) | 31 | 11 | 15 | 2 | 3 |
| PNEUMOCONIOSES & CHEMICAL EFFECTS (J60-J66,J68) | - | - | - | - | - |
| PNEUMONITIS DUE TO SOLID & LIQUIDS (J69) | 4 | 1 | 2 | 1 | - |
| OTHER DISEASE OF RESPIRATOY SYSTEM (J00-J06,J30-J39,J67,J70-J98) | 15 | 2 | 4 | 4 | 5 |
| PEPTIC ULCER (K25-K28) | 1 | - | 1 | - | - |
| DISEASE OF APPENDIX (K35-K38) | - | - | - | - | - |
| HERNIA (K40-K46) | - | - | - | - | - |
| CHRONIC LIVER DISEASE & CIRRHOSIS (K70,K73-K74) | 12 | 3 | 4 | 3 | 2 |
| ALCOHOLIC LIVER DISEASE (K70) | 10 | 3 | 3 | 2 | 2 |
| OTHER CHRONIC LIVER DISEASE & CIRRHOSIS (K73-K74) | 2 | - | 1 | 1 | - |
| CHOLELITHIASIS & OTHER DISORDERS OF GALLBLADDER (K80-K82) | 1 | - | - | 1 | - |
| NEPHRITIS,NEPHROTIC SYN & NEPHROSIS (N00-N07,N17-N19,N25-N27) | 9 | 4 | 1 | 2 | 2 |
| ACUTE & RAPIDLY PROGRESSIVE NEPHRITIC & NEPHROTIC SYNDROME (N00-N01,N04) | 1 | - | - | - | 1 |
| CHRONIC GLOMERULONEPHRITIS,NEPHRITIS & RENAL SCLEROSIS UNSPECIFIED ** | - | - | - | - | - |
| RENAL FAILURE (N17-N19) | 8 | 4 | 1 | 2 | 1 |
| OTHER DISORDERS OF KIDNEY (N25,N27) | - | - | - | - | - |
| INFECTIONS OF KIDNEYS (N10-N12,N136,N151) | - | - | - | - | - |
| HYPERPLASIA OF PROSTATE (N40) | - | - | - | - | - |
| INFLAMOTORY DISEASE OF FEMALE PELVIC ORGANS (N70-N76) | - | - | - | - | - |
| PREGNANCY, CHIRLDBIRTH & THE PUERPERIUM (O00-O99) | 1 | - | - | - | 1 |
| PREGNANCY WITH ABORTIVE OUTCOME (O00-O07) | - | - | - | - | - |
| OTHER COMPLICAITONS OF PREGNANCY,CHILDBIRTH & PUERPERIUM(O10-99) | 1 | - | - | - | 1 |
| CERTAIN CONDITIONS ORIGINATING IN THE PERINATAL PERIOD (P00-P96) | 7 | 2 | 2 | 3 | - |
| CONGENITAL MALFORM ,DEFORMATIONS & CHROMOSOMAL ABNORMAL (Q00-Q09) | 6 | 1 | 1 | 3 | 1 |
| SYMPTOMS, SIGNS & ABNORM CLINICAL & LAB FINDINGS,NOT CLASSIFIED (R0-99) | 7 | 4 | - | 2 | 1 |
| ALL OTHER DISEASE (RESIDUAL) ** | 73 | 18 | 20 | 19 | 16 |
| ACCIDENT (V01-X59,Y85-Y86) | 49 | 20 | 10 | 15 | 4 |
| TRANSPORT ACCIDENTS (V01-V99,Y85) | 31 | 15 | 7 | 7 | 2 |
| MOTOR VEHICLE ACCIDENT* | 30 | 14 | 7 | 7 | 2 |
| OTHER & TRANSPORT ACCIDENT* | 1 | 1 | - | - | - |
| WATER,AIR & SPACE, UNSPECIFIED TRANSPORT ACCIDENTS (V90-V99,Y85) | - | - | - | - | - |
| NONTRANSPORT ACCIDENTS (W00-X59,Y86) | 18 | 5 | 3 | 8 | 2 |
| ACCIDENTAL FALLS (W00-W19) | 3 | 2 | 1 | - | - |
| ACCIDENTAL DISEASECHARGE OF FIREARMS (W32-W34) | 2 | - | - | 1 | 1 |
| ACCIDENTAL DROWNING & SUBMERSION (W65-W74) | 3 | - | - | 3 | - |
| ACCIDENTAL EXPOSURE OT SMOKE, FIRE & FLAMES (X00-X09) | 3 | - | - | 3 | - |
| ACCIDENTAL POISONING & EXPOSURE TO NOXIOUS SUBSTANCES (X40-X49) | 3 | 2 | - | 1 | - |
| OTHER & UNSPECIFIED NONTRANSPORT ACCIDENTS & THEIR SEQUELAE ** | 4 | 1 | 2 | - | 1 |
| INTENTIONAL SELF-HARM (SUICIDE) (X60-X84,Y87.0) | 7 | 4 | - | 3 | - |
| INTENTIONAL SELF-HARM BY DISEASECHARGE OF FIREARM (X72-X74) | 4 | 3 | - | 1 | - |
| INTENTIONAL SELF-HARM BY OTHER UNSPECIFIED MEANS (X60-X71,X75-X84,Y87.0) | 3 | 1 | - | 2 | - |
| ASSAULT (HOMICIDE) (X85-Y09,Y87.1) | 9 | 1 | 1 | 7 | - |
| ASSAULT BY DISCHARGE OF FIREARM (X93-X95) | 5 | - | - | 5 | - |
| ASSAULT BY OTHER UNSPECIFIED MEANS (X85-X92,X96-Y09,Y87.1) | 4 | 1 | 1 | 2 | - |
| LEGAL INTERVENTION (Y35,Y89.0) | - | - | - | - | - |
| EVENTS OF UNDETERMINED INTENT (Y10-Y34,Y87.2,Y89.9) | - | - | - | - | - |
| DISCHARGE OF FIREARM, UNDETERMINED INTENT (Y22-Y24) | - | - | - | - | - |
| OTHER & UNSPECIFIED EVENTS OF UNDETERMINED INTENT ** | - | - | - | - | - |
| OPERATION OF WAR & THEIR SEQUELAE (Y36,Y89.1) | - | - | - | - | - |
| COMPLICATION OF MEDICAL & SURGICAL CARE (Y40-Y84,Y88) | 1 | - | 1 | - | - |

** See APPENDIX for ICD-10 codes

Table G-21A.
Deaths from Selected Causes by Race and Gender: South Carolina, 2005
(Residence Data)
Union

| Cause of Death | Total | White | | Black & Other | |
|---|-------|-------|--------|---------------|--------|
| | | Male | Female | Male | Female |
| ALL CAUSES | 376 * | 136 | 133 | 46 | 60 |
| SALMONELLE INFECTIONS (A01-A02) | 1 | - | 1 | - | - |
| SHIGELLOSIS & AMEBIASIS (A03,A06) | - | - | - | - | - |
| CERTAIN OTHER INTESTINAL INFECTIONS (A04,A07-A09) | 1 | 1 | - | - | - |
| TUBERCULOSIS (A16-A19) | - | - | - | - | - |
| RESPIRATORY TUBERCULOSIS (A16) | - | - | - | - | - |
| OTHER TUBERCULOSIS (A17-A19) | - | - | - | - | - |
| WHOOPING COUGH (A37) | - | - | - | - | - |
| SCARLET FEVER AND ERYSIPELAS (A38, A46) | - | - | - | - | - |
| MENINGOCOCCAL INFECTION (A39) | - | - | - | - | - |
| SEPTICEMIA (A40-A41) | 7 | 1 | 2 | - | 4 |
| SYPHILIS (A50-A53) | - | - | - | - | - |
| ACUTE POLIOMELITIS (A80) | - | - | - | - | - |
| ARTHROPHOD-BORNE VIRAL ENCEPHALITIS (A83-A84, A85.2) | - | - | - | - | - |
| MEASLES (B05) | - | - | - | - | - |
| VIRAL HEPATITIS (B15-B19) | - | - | - | - | - |
| HUMAN IMMUNODEFICIENCY VIRUS (HIV) DISEASE (B20-B24) | 3 | - | 1 | 2 | - |
| MALARIA (B50-B54) | - | - | - | - | - |
| OTHER & UNSPECIFIED INFECTIOUS & PARASITIC DISEASE & THEIR SEQUELAE ** | 1 | - | 1 | - | - |
| MALIGNANT NEOPLASMS (C00-C97) | 77 | 29 | 23 | 12 | 13 |
| OF LIP,ORAL CAVITY & PHARYNX (C00-C14) | - | - | - | - | - |
| OF ESOPHAGUS (C15) | 1 | 1 | - | - | - |
| OF STOMACH (C16) | 2 | - | 1 | 1 | - |
| OF COLON,RECTUM & ANUS (C18-C21) | 9 | 3 | 2 | 1 | 3 |
| OF LIVER & INTRAHEPATIC BILE DUCTS (C22) | 4 | 3 | - | 1 | - |
| OF PANCREAS (C25) | 3 | 1 | 1 | - | 1 |
| OF LARYNX (C32) | - | - | - | - | - |
| OF TRACHEA, BRONCHUS & LUNG (C33-C34) | 23 | 10 | 6 | 4 | 3 |
| OF SKIN (C43) | 1 | - | - | - | 1 |
| OF BREAST (C50) | 4 | - | 4 | - | - |
| OF CERVIX UTERI (C53) | 1 | - | 1 | - | - |
| OF CORPUS UTERI & UTERUS, PART UNSPECIFIED (C54-C55) | 2 | - | 1 | - | 1 |
| OF OVARY (C56) | 2 | - | 1 | - | 1 |
| OF PROSTATE (C61) | 4 | 3 | - | 1 | - |
| OF KIDNEY & RENAL PELVIS (C64-C65) | 1 | - | 1 | - | - |
| OF BLADDER (C67) | - | - | - | - | - |
| OF MENINGS,BRAIN & OTHER PARTS OF CENTRAL NERVOUS SYS (C70-C72) | 1 | - | 1 | - | - |
| OF LYMPHOID, HEMATOPOIETIC & RELATED TISSUE (C81-C96) | 9 | 3 | 2 | 2 | 2 |
| HODGKIN'S DISEASE (C81) | - | - | - | - | - |
| NON-HODGKIN'S LYMPHOMA (C82-C85) | 4 | 1 | 1 | 1 | 1 |
| LEUKEMIA (C91-C95) | 2 | - | 1 | 1 | - |
| MULTIPLE MYELOMA & IMMUNOPROLIFERATIVE NEOPLASMS (C88,C90) | 3 | 2 | - | - | 1 |
| OTHER & UNSPECIFIED MALIGNANT NEOPLASMS OF LYMPHOID,HEMATOPOIETIC (C96) | - | - | - | - | - |
| ALL OTHER UNSPECIFIED MALIGNANT NEOPLASMS (RESIDUAL) ** | 10 | 5 | 2 | 2 | 1 |
| IN SITU,BENIGN NEOPLASMS & NEOPLASMS OF UNKNOWN BEHAVIOR (D00-D48) | 2 | 1 | - | 1 | - |
| ANEMIAS (D50-D64) | 1 | - | - | - | 1 |
| DIABETES MELLITUS (E10-E14) | 15 | 6 | 4 | 2 | 3 |
| NUTRITIONAL DEFICIENCIES (E40-E64) | 1 | - | 1 | - | - |
| MALNUTRITION (E40-E46) | - | - | - | - | - |
| OTHER NUTRITIONAL DEFICIENCIES (E50-E64) | 1 | - | 1 | - | - |
| MENINGITIS (G00-G03) | - | - | - | - | - |
| PARKINSON'S DISEASE (G20-G21) | - | - | - | - | - |
| ALZHEIMER'S DISEASE (G30) | 5 | 2 | 3 | - | - |
| MAJOR CARDIOVASCULAR DISEASE (I00-I78) | 140 | 48 | 55 | 16 | 21 |
| DISEASE OF HEART (I00-I09,I11,I13,I20-I51) | 116 | 39 | 46 | 14 | 17 |
| ACUTE RHEUMATIC FEVER & CHRONIC RHEUMATIC HEART DISEASE (I00-I09) | 1 | 1 | - | - | - |
| HYPERTENSIVE HEART DISEASE (I11) | 13 | 5 | 6 | - | 2 |
| HYPERTENSIVE HEART AND RENAL DISEASE (I13) | - | - | - | - | - |
| ISCHEMIC HEART DISEASE (I20-I25) | 60 | 19 | 22 | 10 | 9 |
| ACUTE MYOCARDIAL INFARCTION (I21-I22) | 19 | 6 | 8 | 1 | 4 |
| OTHER ACUTE HEART DISEASE (I24) | 3 | 1 | - | 2 | - |
| OTHER FORMS OF CHRONIC ISCHEMIC HEART DISEASE (I20,I25) | 38 | 12 | 14 | 7 | 5 |
| ATHEROSCLEROSIS CARDIOVASCULAR DISEASE (I25.0) | 4 | - | 3 | - | 1 |
| ALL OTHER FORMS OF CHRONIC ISCHEMIC HEART DISEASE (I20,I25.1-I25.9) | 34 | 12 | 11 | 7 | 4 |
| OTHER HEART DISEASE (I26-I51) | 42 | 14 | 18 | 4 | 6 |
| ACUTE & SUBACUTE ENDOCARDITIS (I33) | - | - | - | - | - |
| DISEASE OF PERICARDIUM & ACUTE MYOCARDITIS (I30-I31,I40) | - | - | - | - | - |
| HEART FAILURE (I50) | 9 | 3 | 5 | - | 1 |
| ALL OTHER FORMS OF HEART DISEASE (I26-I28,I34-I38,I42-I49,I51) | 33 | 11 | 13 | 4 | 5 |

Table G-21A.
Deaths from Selected Causes by Race and Gender: South Carolina, 2005
(Residence Data)
Union

| Cause of Death | Total | White | | Black & Other | |
|--|-------|-------|--------|---------------|--------|
| | | Male | Female | Male | Female |
| ESSENTIAL HYPERTENTION & HYPERTENSIVE RENAL DISEASE (I10,I12) | 3 | - | 3 | - | - |
| CEREBROVASCULAR DISEASE (I60-I69) | 20 | 8 | 6 | 2 | 4 |
| ATHEROSCLEROSIS (I70) | - | - | - | - | - |
| OTHER DISEASE OF CIRCULATORY SYSTEM (I71-I78) | 1 | 1 | - | - | - |
| AORTIC ANEURYSM & DISSECTION (I71) | 1 | 1 | - | - | - |
| OTHER DISEASE OF ARTEIRIS, ARTERIOLES & CAPILLARIES (I72-I78) | - | - | - | - | - |
| OTHER DISORDER OF CIRCULATORY SYSTEM (I80-I99) | - | - | - | - | - |
| INFLUENZA & PNEUMONIA (J10-J18) | 16 | 9 | 3 | 2 | 2 |
| INFLUENZA (J10-J11) | 2 | 1 | - | - | 1 |
| PNEUMONIA (J12-J18) | 14 | 8 | 3 | 2 | 1 |
| OTHER ACUTE LOWER RESPIRATORY INFECTIONS (J20-J22) | - | - | - | - | - |
| ACUTE BRONCHITIS & BRONCHIOLITIS (J20-J21) | - | - | - | - | - |
| UNSPECIFIED ACUTE LOWER RESPIRATORY INFECTION (J22) | - | - | - | - | - |
| CHRONIC LOWER RESPIRATORY DISEASE (J40-J47) | 20 | 6 | 10 | 4 | - |
| BRONCHITIS, CHRONIC & UNSPECIFIED (J40-J42) | - | - | - | - | - |
| EMPHYSEMA (J43) | 4 | 1 | 3 | - | - |
| ASTHMA (J45-J46) | - | - | - | - | - |
| OTHER CHRONIC LOWER RESPIRATORY DISEASE (J44,J47) | 16 | 5 | 7 | 4 | - |
| PNEUMOCONIOSES & CHEMICAL EFFECTS (J60-J66,J68) | 1 | 1 | - | - | - |
| PNEUMONITIS DUE TO SOLID & LIQUIDS (J69) | 3 | 2 | 1 | - | - |
| OTHER DISEASE OF RESPIRATOY SYSTEM (J00-J06,J30-J39,J67,J70-J98) | 5 | 4 | - | 1 | - |
| PEPTIC ULCER (K25-K28) | 1 | - | 1 | - | - |
| DISEASE OF APPENDIX (K35-K38) | - | - | - | - | - |
| HERNIA (K40-K46) | 1 | - | 1 | - | - |
| CHRONIC LIVER DISEASE & CIRRHOSIS (K70,K73-K74) | 5 | 5 | - | - | - |
| ALCOHOLIC LIVER DISEASE (K70) | 3 | 3 | - | - | - |
| OTHER CHRONIC LIVER DISEASE & CIRRHOSIS (K73-K74) | 2 | 2 | - | - | - |
| CHOLELITHIASIS & OTHER DISORDERS OF GALLBLADDER (K80-K82) | 1 | - | 1 | - | - |
| NEPHRITIS,NEPHROTIC SYN & NEPHROSIS (N00-N07,N17-N19,N25-N27) | 6 | 1 | 3 | - | 2 |
| ACUTE & RAPIDLY PROGRESSIVE NEPHRITIC & NEPHROTIC SYNDROME (N00-N01,N04) | - | - | - | - | - |
| CHRONIC GLOMERULONEPHRITIS,NEPHRITIS & RENAL SCLEROSIS UNSPECIFIED ** | - | - | - | - | - |
| RENAL FAILURE (N17-N19) | 6 | 1 | 3 | - | 2 |
| OTHER DISORDERS OF KIDNEY (N25,N27) | - | - | - | - | - |
| INFECTIONS OF KIDNEYS (N10-N12,N136,N151) | - | - | - | - | - |
| HYPERPLASIA OF PROSTATE (N40) | - | - | - | - | - |
| INFLAMOTORY DISEASE OF FEMALE PELVIC ORGANS (N70-N76) | - | - | - | - | - |
| PREGNANCY, CHIRLDBIRTH & THE PUERPERIUM (O00-O99) | - | - | - | - | - |
| PREGNANCY WITH ABORTIVE OUTCOME (O00-O07) | - | - | - | - | - |
| OTHER COMPLICAITONS OF PREGNANCY,CHILDBIRTH & PUERPERIUM(O10-99) | - | - | - | - | - |
| CERTAIN CONDITIONS ORIGINATING IN THE PERINATAL PERIOD (P00-P96) | - | - | - | - | - |
| CONGENITAL MALFORM ,DEFORMATIONS & CHROMOSOMAL ABNORMAL (Q00-Q09) | 2 | 1 | - | - | 1 |
| SYMPTOMS, SIGNS & ABNORM CLINICAL & LAB FINDINGS,NOT CLASSIFIED (R0-99) | 3 * | 1 | - | - | - |
| ALL OTHER DISEASE (RESIDUAL) ** | 34 | 7 | 18 | 2 | 7 |
| ACCIDENT (V01-X59,Y85-Y86) | 18 | 7 | 3 | 4 | 4 |
| TRANSPORT ACCIDENTS (V01-V99,Y85) | 9 | 5 | 1 | 2 | 1 |
| MOTOR VEHICLE ACCIDENT* | 9 | 5 | 1 | 2 | 1 |
| OTHER & TRANSPORT ACCIDENT* | - | - | - | - | - |
| WATER,AIR & SPACE, UNSPECIFIED TRANSPORT ACCIDENTS (V90-V99,Y85) | - | - | - | - | - |
| NONTRANSPORT ACCIDENTS (W00-X59,Y86) | 9 | 2 | 2 | 2 | 3 |
| ACCIDENTAL FALLS (W00-W19) | 2 | - | - | 1 | 1 |
| ACCIDENTAL DISEASECHARGE OF FIREARMS (W32-W34) | 1 | 1 | - | - | - |
| ACCIDENTAL DROWNING & SUBMERSION (W65-W74) | - | - | - | - | - |
| ACCIDENTAL EXPOSURE OT SMOKE, FIRE & FLAMES (X00-X09) | - | - | - | - | - |
| ACCIDENTAL POISONING & EXPOSURE TO NOXIOUS SUBSTANCES (X40-X49) | 2 | 1 | 1 | - | - |
| OTHER & UNSPECIFIED NONTRANSPORT ACCIDENTS & THEIR SEQUELAE ** | 4 | - | 1 | 1 | 2 |
| INTENTIONAL SELF-HARM (SUICIDE) (X60-X84,Y87.0) | 3 | 3 | - | - | - |
| INTENTIONAL SELF-HARM BY DISEASECHARGE OF FIREARM (X72-X74) | 2 | 2 | - | - | - |
| INTENTIONAL SELF-HARM BY OTHER UNSPECIFIED MEANS (X60-X71,X75-X84,Y87.0) | 1 | 1 | - | - | - |
| ASSAULT (HOMICIDE) (X85-Y09,Y87.1) | 2 | 1 | 1 | - | - |
| ASSAULT BY DISCHARGE OF FIREARM (X93-X95) | 2 | 1 | 1 | - | - |
| ASSAULT BY OTHER UNSPECIFIED MEANS (X85-X92,X96-Y09,Y87.1) | - | - | - | - | - |
| LEGAL INTERVENTION (Y35,Y89.0) | - | - | - | - | - |
| EVENTS OF UNDETERMINED INTENT (Y10-Y34,Y87.2,Y89.9) | - | - | - | - | - |
| DISCHARGE OF FIREARM, UNDETERMINED INTENT (Y22-Y24) | - | - | - | - | - |
| OTHER & UNSPECIFIED EVENTS OF UNDETERMINED INTENT ** | - | - | - | - | - |
| OPERATION OF WAR & THEIR SEQUELAE (Y36,Y89.1) | - | - | - | - | - |
| COMPLICATION OF MEDICAL & SURGICAL CARE (Y40-Y84,Y88) | 1 | - | - | - | 1 |

** See APPENDIX for ICD-10 codes

Table G-21A.
Deaths from Selected Causes by Race and Gender: South Carolina, 2005
(Residence Data)
Williamsburg

| Cause of Death | Total | White | | Black & Other | |
|---|-------|-------|--------|---------------|--------|
| | | Male | Female | Male | Female |
| ALL CAUSES | 367 * | 80 | 65 | 109 | 112 |
| SALMONELLE INFECTIONS (A01-A02) | - | - | - | - | - |
| SHIGELLOSIS & AMEBIASIS (A03,A06) | - | - | - | - | - |
| CERTAIN OTHER INTESTINAL INFECTIONS (A04,A07-A09) | - | - | - | - | - |
| TUBERCULOSIS (A16-A19) | - | - | - | - | - |
| RESPIRATORY TUBERCULOSIS (A16) | - | - | - | - | - |
| OTHER TUBERCULOSIS (A17-A19) | - | - | - | - | - |
| WHOOPING COUGH (A37) | - | - | - | - | - |
| SCARLET FEVER AND ERYSIPELAS (A38, A46) | - | - | - | - | - |
| MENINGOCOCCAL INFECTION (A39) | - | - | - | - | - |
| SEPTICEMIA (A40-A41) | 7 | 1 | 2 | 2 | 2 |
| SYPHILIS (A50-A53) | - | - | - | - | - |
| ACUTE POLIOMELITIS (A80) | - | - | - | - | - |
| ARTHROPHOD-BORNE VIRAL ENCEPHALITIS (A83-A84, A85.2) | - | - | - | - | - |
| MEASLES (B05) | - | - | - | - | - |
| VIRAL HEPATITIS (B15-B19) | - | - | - | - | - |
| HUMAN IMMUNODEFICIENCY VIRUS (HIV) DISEASE (B20-B24) | 4 | - | - | 2 | 2 |
| MALARIA (B50-B54) | - | - | - | - | - |
| OTHER & UNSPECIFIED INFECTIOUS & PARASITIC DISEASE & THEIR SEQUELAE ** | 1 | - | - | - | 1 |
| MALIGNANT NEOPLASMS (C00-C97) | 82 | 20 | 14 | 27 | 21 |
| OF LIP,ORAL CAVITY & PHARYNX (C00-C14) | - | - | - | - | - |
| OF ESOPHAGUS (C15) | 1 | - | - | 1 | - |
| OF STOMACH (C16) | 4 | - | - | 3 | 1 |
| OF COLON,RECTUM & ANUS (C18-C21) | 9 | 3 | 1 | 3 | 2 |
| OF LIVER & INTRAHEPATIC BILE DUCTS (C22) | 3 | 2 | - | - | 1 |
| OF PANCREAS (C25) | 5 | - | 1 | 1 | 3 |
| OF LARYNX (C32) | 2 | 2 | - | - | - |
| OF TRACHEA, BRONCHUS & LUNG (C33-C34) | 27 | 9 | 4 | 9 | 5 |
| OF SKIN (C43) | - | - | - | - | - |
| OF BREAST (C50) | 7 | 1 | 2 | - | 4 |
| OF CERVIX UTERI (C53) | 1 | - | - | - | 1 |
| OF CORPUS UTERI & UTERUS, PART UNSPECIFIED (C54-C55) | 1 | - | - | - | 1 |
| OF OVARY (C56) | 2 | - | 2 | - | - |
| OF PROSTATE (C61) | 6 | 1 | - | 5 | - |
| OF KIDNEY & RENAL PELVIS (C64-C65) | 2 | 1 | - | 1 | - |
| OF BLADDER (C67) | 1 | - | - | - | 1 |
| OF MENINGS,BRAIN & OTHER PARTS OF CENTRAL NERVOUS SYS (C70-C72) | - | - | - | - | - |
| OF LYMPHOID, HEMATOPOIETIC & RELATED TISSUE (C81-C96) | 6 | 1 | 2 | 3 | - |
| HODGKIN'S DISEASE (C81) | - | - | - | - | - |
| NON-HODGKIN'S LYMPHOMA (C82-C85) | - | - | - | - | - |
| LEUKEMIA (C91-C95) | 6 | 1 | 2 | 3 | - |
| MULTIPLE MYELOMA & IMMUNOPROLIFERATIVE NEOPLASMS (C88,C90) | - | - | - | - | - |
| OTHER & UNSPECIFIED MALIGNANT NEOPLASMS OF LYMPHOID,HEMATOPOIETIC (C96) | - | - | - | - | - |
| ALL OTHER UNSPECIFIED MALIGNANT NEOPLASMS (RESIDUAL) ** | 5 | - | 2 | 1 | 2 |
| IN SITU,BENIGN NEOPLASMS & NEOPLASMS OF UNKNOWN BEHAVIOR (D00-D48) | 2 | - | - | 1 | 1 |
| ANEMIAS (D50-D64) | 1 | - | 1 | - | - |
| DIABETES MELLITUS (E10-E14) | 16 | 1 | 1 | 8 | 6 |
| NUTRITIONAL DEFICIENCIES (E40-E64) | - | - | - | - | - |
| MALNUTRITION (E40-E46) | - | - | - | - | - |
| OTHER NUTRITIONAL DEFICIENCIES (E50-E64) | - | - | - | - | - |
| MENINGITIS (G00-G03) | - | - | - | - | - |
| PARKINSON'S DISEASE (G20-G21) | - | - | - | - | - |
| ALZHEIMER'S DISEASE (G30) | 7 | 2 | 1 | 1 | 3 |
| MAJOR CARDIOVASCULAR DISEASE (I00-I78) | 140 | 31 | 26 | 38 | 45 |
| DISEASE OF HEART (I00-I09,I11,I13,I20-I51) | 105 | 25 | 24 | 27 | 29 |
| ACUTE RHEUMATIC FEVER & CHRONIC RHEUMATIC HEART DISEASE (I00-I09) | 1 | - | - | 1 | - |
| HYPERTENSIVE HEART DISEASE (I11) | 3 | - | - | - | 3 |
| HYPERTENSIVE HEART AND RENAL DISEASE (I13) | 3 | - | - | - | 3 |
| ISCHEMIC HEART DISEASE (I20-I25) | 62 | 17 | 20 | 11 | 14 |
| ACUTE MYOCARDIAL INFARCTION (I21-I22) | 28 | 9 | 6 | 5 | 8 |
| OTHER ACUTE HEART DISEASE (I24) | 1 | - | - | - | 1 |
| OTHER FORMS OF CHRONIC ISCHEMIC HEART DISEASE (I20,I25) | 33 | 8 | 14 | 6 | 5 |
| ATHEROSCLEROSIS CARDIOVASCULAR DISEASE (I25.0) | 11 | 6 | 4 | 1 | - |
| ALL OTHER FORMS OF CHRONIC ISCHEMIC HEART DISEASE (I20,I25.1-I25.9) | 22 | 2 | 10 | 5 | 5 |
| OTHER HEART DISEASE (I26-I51) | 36 | 8 | 4 | 15 | 9 |
| ACUTE & SUBACUTE ENDOCARDITIS (I33) | 2 | 1 | 1 | - | - |
| DISEASE OF PERICARDIUM & ACUTE MYOCARDITIS (I30-I31,I40) | - | - | - | - | - |
| HEART FAILURE (I50) | 15 | 3 | 2 | 5 | 5 |
| ALL OTHER FORMS OF HEART DISEASE (I26-I28,I34-I38,I42-I49,I51) | 19 | 4 | 1 | 10 | 4 |

Table G-21A.
Deaths from Selected Causes by Race and Gender: South Carolina, 2005
(Residence Data)
Williamsburg

| Cause of Death | Total | White | | Black & Other | |
|--|-------|-------|--------|---------------|--------|
| | | Male | Female | Male | Female |
| ESSENTIAL HYPERTENTION & HYPERTENSIVE RENAL DISEASE (I10,I12) | 4 | - | - | 2 | 2 |
| CEREBROVASCULAR DISEASE (I60-I69) | 26 | 5 | 2 | 9 | 10 |
| ATHEROSCLEROSIS (I70) | 1 | - | - | - | 1 |
| OTHER DISEASE OF CIRCULATORY SYSTEM (I71-I78) | 4 | 1 | - | - | 3 |
| AORTIC ANEURYSM & DISSECTION (I71) | 1 | - | - | - | 1 |
| OTHER DISEASE OF ARTEIRIS, ARTERIOLES & CAPILLARIES (I72-I78) | 3 | 1 | - | - | 2 |
| OTHER DISORDER OF CIRCULATORY SYSTEM (I80-I99) | - | - | - | - | - |
| INFLUENZA & PNEUMONIA (J10-J18) | 7 | 3 | 2 | 1 | 1 |
| INFLUENZA (J10-J11) | 1 | 1 | - | - | - |
| PNEUMONIA (J12-J18) | 6 | 2 | 2 | 1 | 1 |
| OTHER ACUTE LOWER RESPIRATORY INFECTIONS (J20-J22) | - | - | - | - | - |
| ACUTE BRONCHITIS & BRONCHIOLITIS (J20-J21) | - | - | - | - | - |
| UNSPECIFIED ACUTE LOWER RESPIRATORY INFECTION (J22) | - | - | - | - | - |
| CHRONIC LOWER RESPIRATORY DISEASE (J40-J47) | 8 | 4 | 3 | 1 | - |
| BRONCHITIS, CHRONIC & UNSPECIFIED (J40-J42) | - | - | - | - | - |
| EMPHYSEMA (J43) | 3 | - | 3 | - | - |
| ASTHMA (J45-J46) | - | - | - | - | - |
| OTHER CHRONIC LOWER RESPIRATORY DISEASE (J44,J47) | 5 | 4 | - | 1 | - |
| PNEUMOCONIOSES & CHEMICAL EFFECTS (J60-J66,J68) | - | - | - | - | - |
| PNEUMONITIS DUE TO SOLID & LIQUIDS (J69) | 2 | - | - | - | 2 |
| OTHER DISEASE OF RESPIRATOY SYSTEM (J00-J06,J30-J39,J67,J70-J98) | 6 | 3 | - | 1 | 2 |
| PEPTIC ULCER (K25-K28) | - | - | - | - | - |
| DISEASE OF APPENDIX (K35-K38) | - | - | - | - | - |
| HERNIA (K40-K46) | - | - | - | - | - |
| CHRONIC LIVER DISEASE & CIRRHOSIS (K70,K73-K74) | 3 | 1 | - | 2 | - |
| ALCOHOLIC LIVER DISEASE (K70) | 2 | - | - | 2 | - |
| OTHER CHRONIC LIVER DISEASE & CIRRHOSIS (K73-K74) | 1 | 1 | - | - | - |
| CHOLELITHIASIS & OTHER DISORDERS OF GALLBLADDER (K80-K82) | - | - | - | - | - |
| NEPHRITIS,NEPHROTIC SYN & NEPHROSIS (N00-N07,N17-N19,N25-N27) | 12 | 2 | - | 4 | 6 |
| ACUTE & RAPIDLY PROGRESSIVE NEPHRITIC & NEPHROTIC SYNDROME (N00-N01,N04) | - | - | - | - | - |
| CHRONIC GLOMERULONEPHRITIS,NEPHRITIS & RENAL SCLEROSIS UNSPECIFIED ** | - | - | - | - | - |
| RENAL FAILURE (N17-N19) | 12 | 2 | - | 4 | 6 |
| OTHER DISORDERS OF KIDNEY (N25,N27) | - | - | - | - | - |
| INFECTIONS OF KIDNEYS (N10-N12,N136,N151) | - | - | - | - | - |
| HYPERPLASIA OF PROSTATE (N40) | - | - | - | - | - |
| INFLAMOTORY DISEASE OF FEMALE PELVIC ORGANS (N70-N76) | - | - | - | - | - |
| PREGNANCY, CHIRLDBIRTH & THE PUERPERIUM (O00-O99) | - | - | - | - | - |
| PREGNANCY WITH ABORTIVE OUTCOME (O00-O07) | - | - | - | - | - |
| OTHER COMPLICAITONS OF PREGNANCY,CHILDBIRTH & PUERPERIUM(O10-099) | - | - | - | - | - |
| CERTAIN CONDITIONS ORIGINATING IN THE PERINATAL PERIOD (P00-P96) | 4 | - | 1 | 2 | 1 |
| CONGENITAL MALFORM ,DEFORMATIONS & CHROMOSOMAL ABNORMAL (Q00-Q09) | - | - | - | - | - |
| SYMPTOMS, SIGNS & ABNORM CLINICAL & LAB FINDINGS,NOT CLASSIFIED (R0-99) | 12 * | - | 2 | 4 | 5 |
| ALL OTHER DISEASE (RESIDUAL) ** | 32 | 4 | 6 | 10 | 12 |
| ACCIDENT (V01-X59,Y85-Y86) | 16 | 7 | 3 | 4 | 2 |
| TRANSPORT ACCIDENTS (V01-V99,Y85) | 11 | 4 | 3 | 3 | 1 |
| MOTOR VEHICLE ACCIDENT* | 11 | 4 | 3 | 3 | 1 |
| OTHER & TRANSPORT ACCIDENT* | - | - | - | - | - |
| WATER,AIR & SPACE, UNSPECIFIED TRANSPORT ACCIDENTS (V90-V99,Y85) | - | - | - | - | - |
| NONTRANSPORT ACCIDENTS (W00-X59,Y86) | 5 | 3 | - | 1 | 1 |
| ACCIDENTAL FALLS (W00-W19) | 1 | 1 | - | - | - |
| ACCIDENTAL DISEASECHARGE OF FIREARMS (W32-W34) | 2 | 1 | - | 1 | - |
| ACCIDENTAL DROWNING & SUBMERSION (W65-W74) | - | - | - | - | - |
| ACCIDENTAL EXPOSURE OT SMOKE, FIRE & FLAMES (X00-X09) | - | - | - | - | - |
| ACCIDENTAL POISONING & EXPOSURE TO NOXIOUS SUBSTANCES (X40-X49) | 2 | 1 | - | - | 1 |
| OTHER & UNSPECIFIED NONTRANSPORT ACCIDENTS & THEIR SEQUELAE ** | - | - | - | - | - |
| INTENTIONAL SELF-HARM (SUICIDE) (X60-X84,Y87.0) | 2 | 1 | 1 | - | - |
| INTENTIONAL SELF-HARM BY DISEASECHARGE OF FIREARM (X72-X74) | 1 | 1 | - | - | - |
| INTENTIONAL SELF-HARM BY OTHER UNSPECIFIED MEANS (X60-X71,X75-X84,Y87.0) | 1 | - | 1 | - | - |
| ASSAULT (HOMICIDE) (X85-Y09,Y87.1) | 1 | - | - | 1 | - |
| ASSAULT BY DISCHARGE OF FIREARM (X93-X95) | 1 | - | - | 1 | - |
| ASSAULT BY OTHER UNSPECIFIED MEANS (X85-X92,X96-Y09,Y87.1) | - | - | - | - | - |
| LEGAL INTERVENTION (Y35,Y89.0) | - | - | - | - | - |
| EVENTS OF UNDETERMINED INTENT (Y10-Y34,Y87.2,Y89.9) | - | - | - | - | - |
| DISCHARGE OF FIREARM, UNDETERMINED INTENT (Y22-Y24) | - | - | - | - | - |
| OTHER & UNSPECIFIED EVENTS OF UNDETERMINED INTENT ** | - | - | - | - | - |
| OPERATION OF WAR & THEIR SEQUELAE (Y36,Y89.1) | - | - | - | - | - |
| COMPLICATION OF MEDICAL & SURGICAL CARE (Y40-Y84,Y88) | 2 | - | 2 | - | - |

** See APPENDIX for ICD-10 codes

Table G-21A.
Deaths from Selected Causes by Race and Gender: South Carolina, 2005
(Residence Data)
York

| Cause of Death | Total | White | | Black & Other | |
|---|---------|-------|--------|---------------|--------|
| | | Male | Female | Male | Female |
| ALL CAUSES | 1,476 * | 589 | 606 | 152 | 128 |
| SALMONELLE INFECTIONS (A01-A02) | - | - | - | - | - |
| SHIGELLOSIS & AMEBIASIS (A03,A06) | - | - | - | - | - |
| CERTAIN OTHER INTESTINAL INFECTIONS (A04,A07-A09) | 3 | 1 | 2 | - | - |
| TUBERCULOSIS (A16-A19) | 1 | - | - | 1 | - |
| RESPIRATORY TUBERCULOSIS (A16) | 1 | - | - | 1 | - |
| OTHER TUBERCULOSIS (A17-A19) | - | - | - | - | - |
| WHOOPING COUGH (A37) | - | - | - | - | - |
| SCARLET FEVER AND ERYSIPELAS (A38, A46) | - | - | - | - | - |
| MENINGOCOCCAL INFECTION (A39) | - | - | - | - | - |
| SEPTICEMIA (A40-A41) | 28 | 6 | 13 | 4 | 5 |
| SYPHILIS (A50-A53) | - | - | - | - | - |
| ACUTE POLIOMELITIS (A80) | - | - | - | - | - |
| ARTHROPHOD-BORNE VIRAL ENCEPHALITIS (A83-A84, A85.2) | - | - | - | - | - |
| MEASLES (B05) | - | - | - | - | - |
| VIRAL HEPATITIS (B15-B19) | 4 | 1 | 3 | - | - |
| HUMAN IMMUNODEFICIENCY VIRUS (HIV) DISEASE (B20-B24) | 3 | - | - | 2 | 1 |
| MALARIA (B50-B54) | - | - | - | - | - |
| OTHER & UNSPECIFIED INFECTIOUS & PARASITIC DISEASE & THEIR SEQUELAE ** | 5 | 3 | - | 2 | - |
| MALIGNANT NEOPLASMS (C00-C97) | 338 | 167 | 111 | 32 | 28 |
| OF LIP,ORAL CAVITY & PHARYNX (C00-C14) | 6 | 3 | 2 | - | 1 |
| OF ESOPHAGUS (C15) | 9 | 8 | - | 1 | - |
| OF STOMACH (C16) | 6 | 5 | - | 1 | - |
| OF COLON,RECTUM & ANUS (C18-C21) | 41 | 14 | 12 | 10 | 5 |
| OF LIVER & INTRAHEPATIC BILE DUCTS (C22) | 7 | 5 | 1 | 1 | - |
| OF PANCREAS (C25) | 19 | 8 | 6 | 4 | 1 |
| OF LARYNX (C32) | 2 | 2 | - | - | - |
| OF TRACHEA, BRONCHUS & LUNG (C33-C34) | 121 | 62 | 40 | 10 | 9 |
| OF SKIN (C43) | 9 | 7 | 2 | - | - |
| OF BREAST (C50) | 21 | 1 | 12 | - | 8 |
| OF CERVIX UTERI (C53) | - | - | - | - | - |
| OF CORPUS UTERI & UTERUS, PART UNSPECIFIED (C54-C55) | 3 | - | 2 | - | 1 |
| OF OVARY (C56) | 3 | - | 2 | - | 1 |
| OF PROSTATE (C61) | 8 | 7 | - | 1 | - |
| OF KIDNEY & RENAL PELVIS (C64-C65) | 6 | 3 | 1 | 1 | 1 |
| OF BLADDER (C67) | 5 | 4 | - | 1 | - |
| OF MENINGS,BRAIN & OTHER PARTS OF CENTRAL NERVOUS SYS (C70-C72) | 12 | 6 | 5 | 1 | - |
| OF LYMPHOID, HEMATOPOIETIC & RELATED TISSUE (C81-C96) | 23 | 16 | 7 | - | - |
| HODGKIN'S DISEASE (C81) | 1 | 1 | - | - | - |
| NON-HODGKIN'S LYMPHOMA (C82-C85) | 11 | 7 | 4 | - | - |
| LEUKEMIA (C91-C95) | 9 | 7 | 2 | - | - |
| MULTIPLE MYELOMA & IMMUNOPROLIFERATIVE NEOPLASMS (C88,C90) | 2 | 1 | 1 | - | - |
| OTHER & UNSPECIFIED MALIGNANT NEOPLASMS OF LYMPHOID,HEMATOPOIETIC (C96) | - | - | - | - | - |
| ALL OTHER UNSPECIFIED MALIGNANT NEOPLASMS (RESIDUAL) ** | 37 | 16 | 19 | 1 | 1 |
| IN SITU,BENIGN NEOPLASMS & NEOPLASMS OF UNKNOWN BEHAVIOR (D00-D48) | 10 | 2 | 5 | - | 3 |
| ANEMIAS (D50-D64) | 3 | - | 2 | 1 | - |
| DIABETES MELLITUS (E10-E14) | 28 | 13 | 9 | 3 | 3 |
| NUTRITIONAL DEFICIENCIES (E40-E64) | 3 | 1 | 1 | 1 | - |
| MALNUTRITION (E40-E46) | 3 | 1 | 1 | 1 | - |
| OTHER NUTRITIONAL DEFICIENCIES (E50-E64) | - | - | - | - | - |
| MENINGITIS (G00-G03) | - | - | - | - | - |
| PARKINSON'S DISEASE (G20-G21) | 11 | 3 | 7 | - | 1 |
| ALZHEIMER'S DISEASE (G30) | 34 | 5 | 26 | 1 | 2 |
| MAJOR CARDIOVASCULAR DISEASE (I00-I78) | 418 | 167 | 169 | 47 | 35 |
| DISEASE OF HEART (I00-I09,I11,I13,I20-I51) | 310 | 134 | 120 | 30 | 26 |
| ACUTE RHEUMATIC FEVER & CHRONIC RHEUMATIC HEART DISEASE (I00-I09) | 4 | 2 | 2 | - | - |
| HYPERTENSIVE HEART DISEASE (I11) | 11 | 2 | 7 | 1 | 1 |
| HYPERTENSIVE HEART AND RENAL DISEASE (I13) | - | - | - | - | - |
| ISCHEMIC HEART DISEASE (I20-I25) | 188 | 94 | 63 | 18 | 13 |
| ACUTE MYOCARDIAL INFARCTION (I21-I22) | 83 | 47 | 22 | 9 | 5 |
| OTHER ACUTE HEART DISEASE (I24) | 1 | - | - | 1 | - |
| OTHER FORMS OF CHRONIC ISCHEMIC HEART DISEASE (I20,I25) | 104 | 47 | 41 | 8 | 8 |
| ATHEROSCLEROSIS CARDIOVASCULAR DISEASE (I25.0) | 28 | 7 | 14 | 4 | 3 |
| ALL OTHER FORMS OF CHRONIC ISCHEMIC HEART DISEASE (I20,I25.1-I25.9) | 76 | 40 | 27 | 4 | 5 |
| OTHER HEART DISEASE (I26-I51) | 107 | 36 | 48 | 11 | 12 |
| ACUTE & SUBACUTE ENDOCARDITIS (I33) | - | - | - | - | - |
| DISEASE OF PERICARDIUM & ACUTE MYOCARDITIS (I30-I31,I40) | 1 | - | 1 | - | - |
| HEART FAILURE (I50) | 29 | 6 | 18 | 1 | 4 |
| ALL OTHER FORMS OF HEART DISEASE (I26-I28,I34-I38,I42-I49,I51) | 77 | 30 | 29 | 10 | 8 |

Table G-21A.
Deaths from Selected Causes by Race and Gender: South Carolina, 2005
(Residence Data)
York

| Cause of Death | Total | White | | Black & Other | |
|--|-------|-------|--------|---------------|--------|
| | | Male | Female | Male | Female |
| ESSENTIAL HYPERTENTION & HYPERTENSIVE RENAL DISEASE (I10,I12) | 18 | 4 | 7 | 4 | 3 |
| CEREBROVASCULAR DISEASE (I60-I69) | 76 | 26 | 37 | 7 | 6 |
| ATHEROSCLEROSIS (I70) | 2 | - | 1 | 1 | - |
| OTHER DISEASE OF CIRCULATORY SYSTEM (I71-I78) | 12 | 3 | 4 | 5 | - |
| AORTIC ANEURYSM & DISSECTION (I71) | 8 | 3 | 3 | 2 | - |
| OTHER DISEASE OF ARTEIRIS, ARTERIOLES & CAPILLARIES (I72-I78) | 4 | - | 1 | 3 | - |
| OTHER DISORDER OF CIRCULATORY SYSTEM (I80-I99) | 3 | 2 | - | 1 | - |
| INFLUENZA & PNEUMONIA (J10-J18) | 33 | 12 | 16 | 3 | 2 |
| INFLUENZA (J10-J11) | 1 | 1 | - | - | - |
| PNEUMONIA (J12-J18) | 32 | 11 | 16 | 3 | 2 |
| OTHER ACUTE LOWER RESPIRATORY INFECTIONS (J20-J22) | - | - | - | - | - |
| ACUTE BRONCHITIS & BRONCHIOLITIS (J20-J21) | - | - | - | - | - |
| UNSPECIFIED ACUTE LOWER RESPIRATORY INFECTION (J22) | - | - | - | - | - |
| CHRONIC LOWER RESPIRATORY DISEASE (J40-J47) | 94 | 40 | 47 | 4 | 3 |
| BRONCHITIS, CHRONIC & UNSPECIFIED (J40-J42) | - | - | - | - | - |
| EMPHYSEMA (J43) | 9 | 4 | 5 | - | - |
| ASTHMA (J45-J46) | 4 | 1 | 1 | 1 | 1 |
| OTHER CHRONIC LOWER RESPIRATORY DISEASE (J44,J47) | 81 | 35 | 41 | 3 | 2 |
| PNEUMOCONIOSES & CHEMICAL EFFECTS (J60-J66,J68) | - | - | - | - | - |
| PNEUMONITIS DUE TO SOLID & LIQUIDS (J69) | 9 | 4 | 4 | - | 1 |
| OTHER DISEASE OF RESPIRATOY SYSTEM (J00-J06,J30-J39,J67,J70-J98) | 14 | 4 | 5 | 2 | 3 |
| PEPTIC ULCER (K25-K28) | 2 | 1 | - | - | 1 |
| DISEASE OF APPENDIX (K35-K38) | 1 | 1 | - | - | - |
| HERNIA (K40-K46) | 1 | - | 1 | - | - |
| CHRONIC LIVER DISEASE & CIRRHOSIS (K70,K73-K74) | 17 | 8 | 7 | 2 | - |
| ALCOHOLIC LIVER DISEASE (K70) | 10 | 7 | 1 | 2 | - |
| OTHER CHRONIC LIVER DISEASE & CIRRHOSIS (K73-K74) | 7 | 1 | 6 | - | - |
| CHOLELITHIASIS & OTHER DISORDERS OF GALLBLADDER (K80-K82) | 1 | 1 | - | - | - |
| NEPHRITIS,NEPHROTIC SYN & NEPHROSIS (N00-N07,N17-N19,N25-N27) | 34 | 9 | 13 | 5 | 7 |
| ACUTE & RAPIDLY PROGRESSIVE NEPHRITIC & NEPHROTIC SYNDROME (N00-N01,N04) | - | - | - | - | - |
| CHRONIC GLOMERULONEPHRITIS,NEPHRITIS & RENAL SCLEROSIS UNSPECIFIED ** | - | - | - | - | - |
| RENAL FAILURE (N17-N19) | 34 | 9 | 13 | 5 | 7 |
| OTHER DISORDERS OF KIDNEY (N25,N27) | - | - | - | - | - |
| INFECTIONS OF KIDNEYS (N10-N12,N136,N151) | - | - | - | - | - |
| HYPERPLASIA OF PROSTATE (N40) | - | - | - | - | - |
| INFLAMOTORY DISEASE OF FEMALE PELVIC ORGANS (N70-N76) | - | - | - | - | - |
| PREGNANCY, CHIRLDBIRTH & THE PUERPERIUM (O00-O99) | 1 | - | - | - | 1 |
| PREGNANCY WITH ABORTIVE OUTCOME (O00-O07) | - | - | - | - | - |
| OTHER COMPLICAITONS OF PREGNANCY,CHILDBIRTH & PUERPERIUM(O10-99) | 1 | - | - | - | 1 |
| CERTAIN CONDITIONS ORIGINATING IN THE PERINATAL PERIOD (P00-P96) | 14 | 4 | 2 | 5 | 3 |
| CONGENITAL MALFORM ,DEFORMATIONS & CHROMOSOMAL ABNORMAL (Q00-Q09) | 4 | - | 3 | - | 1 |
| SYMPTOMS, SIGNS & ABNORM CLINICAL & LAB FINDINGS,NOT CLASSIFIED (R0-99) | 24 * | 8 | 9 | 4 | 2 |
| ALL OTHER DISEASE (RESIDUAL) ** | 199 | 44 | 120 | 15 | 20 |
| ACCIDENT (V01-X59,Y85-Y86) | 107 | 63 | 27 | 11 | 6 |
| TRANSPORT ACCIDENTS (V01-V99,Y85) | 44 | 32 | 4 | 6 | 2 |
| MOTOR VEHICLE ACCIDENT* | 43 | 31 | 4 | 6 | 2 |
| OTHER & TRANSPORT ACCIDENT* | 1 | 1 | - | - | - |
| WATER,AIR & SPACE, UNSPECIFIED TRANSPORT ACCIDENTS (V90-V99,Y85) | - | - | - | - | - |
| NONTRANSPORT ACCIDENTS (W00-X59,Y86) | 63 | 31 | 23 | 5 | 4 |
| ACCIDENTAL FALLS (W00-W19) | 9 | 5 | 3 | 1 | - |
| ACCIDENTAL DISEASECHARGE OF FIREARMS (W32-W34) | 2 | 2 | - | - | - |
| ACCIDENTAL DROWNING & SUBMERSION (W65-W74) | 2 | - | 1 | 1 | - |
| ACCIDENTAL EXPOSURE OT SMOKE, FIRE & FLAMES (X00-X09) | 4 | 1 | - | - | 3 |
| ACCIDENTAL POISONING & EXPOSURE TO NOXIOUS SUBSTANCES (X40-X49) | 24 | 14 | 8 | 1 | 1 |
| OTHER & UNSPECIFIED NONTRANSPORT ACCIDENTS & THEIR SEQUELAE ** | 22 | 9 | 11 | 2 | - |
| INTENTIONAL SELF-HARM (SUICIDE) (X60-X84,Y87.0) | 18 | 13 | 3 | 2 | - |
| INTENTIONAL SELF-HARM BY DISEASECHARGE OF FIREARM (X72-X74) | 11 | 8 | 1 | 2 | - |
| INTENTIONAL SELF-HARM BY OTHER UNSPECIFIED MEANS (X60-X71,X75-X84,Y87.0) | 7 | 5 | 2 | - | - |
| ASSAULT (HOMICIDE) (X85-Y09,Y87.1) | 8 | 3 | 1 | 4 | - |
| ASSAULT BY DISCHARGE OF FIREARM (X93-X95) | 8 | 3 | 1 | 4 | - |
| ASSAULT BY OTHER UNSPECIFIED MEANS (X85-X92,X96-Y09,Y87.1) | - | - | - | - | - |
| LEGAL INTERVENTION (Y35,Y89.0) | 1 | 1 | - | - | - |
| EVENTS OF UNDETERMINED INTENT (Y10-Y34,Y87.2,Y89.9) | 1 | 1 | - | - | - |
| DISCHARGE OF FIREARM, UNDETERMINED INTENT (Y22-Y24) | - | - | - | - | - |
| OTHER & UNSPECIFIED EVENTS OF UNDETERMINED INTENT ** | 1 | 1 | - | - | - |
| OPERATION OF WAR & THEIR SEQUELAE (Y36,Y89.1) | - | - | - | - | - |
| COMPLICATION OF MEDICAL & SURGICAL CARE (Y40-Y84,Y88) | 1 | 1 | - | - | - |

** See APPENDIX for ICD-10 codes

Table G-22.
Deaths by Cause, Age, Race and Gender: South Carolina, 2005
(Residence Data)

| Cause of Death | Gender/ Race | All Ages | < 1 Years | 1 - 4 Years | 5 - 9 Years | 10 - 14 Years | 15 - 19 Years | 20 - 24 Years | 25 - 34 Years | 35 - 44 Years | 45 - 54 Years | 55 - 64 Years | 65 - 74 Years | 75 + Years | UNK |
|--|-----------------|----------|--------------|----------------|----------------|------------------|------------------|------------------|------------------|------------------|------------------|------------------|------------------|---------------|-----|
| ALL CAUSES | Total | 38,585 * | 549 | 73 | 59 | 68 | 248 | 371 | 832 | 1,556 | 3,441 | 5,182 | 6,979 | 19,218 | 9 |
| | WM | 13,978 | 151 | 25 | 20 | 27 | 110 | 165 | 357 | 614 | 1,326 | 2,075 | 2,914 | 6,189 | 5 |
| | WF | 13,776 | 110 | 14 | 11 | 14 | 41 | 48 | 136 | 342 | 784 | 1,313 | 2,126 | 8,836 | 1 |
| | BOM | 5,566 | 178 | 22 | 14 | 17 | 68 | 108 | 233 | 347 | 861 | 1,063 | 1,051 | 1,602 | 2 |
| | BOF | 5,243 | 108 | 12 | 14 | 10 | 29 | 48 | 105 | 251 | 470 | 729 | 885 | 2,582 | - |
| SALMONELLE INFECTIONS (A01-A02) | Total | 2 | - | - | - | - | - | - | - | - | - | 2 | - | - | - |
| | WM | 1 | - | - | - | - | - | - | - | - | - | 1 | - | - | - |
| | WF | 1 | - | - | - | - | - | - | - | - | - | 1 | - | - | - |
| | BOM | - | - | - | - | - | - | - | - | - | - | - | - | - | - |
| | BOF | - | - | - | - | - | - | - | - | - | - | - | - | - | - |
| SHIGELLOSIS & AMEBIASIS (A03,A06) | Total | - | - | - | - | - | - | - | - | - | - | - | - | - | - |
| | WM | - | - | - | - | - | - | - | - | - | - | - | - | - | - |
| | WF | - | - | - | - | - | - | - | - | - | - | - | - | - | - |
| | BOM | - | - | - | - | - | - | - | - | - | - | - | - | - | - |
| | BOF | - | - | - | - | - | - | - | - | - | - | - | - | - | - |
| CERTAIN OTHER INTESTINAL INFECTIONS (A04,A07-A09) | Total | 51 | - | - | - | - | - | - | - | - | 4 | 1 | 10 | 36 | - |
| | WM | 20 | - | - | - | - | - | - | - | - | 2 | - | 3 | 15 | - |
| | WF | 21 | - | - | - | - | - | - | - | - | - | 1 | 5 | 15 | - |
| | BOM | 4 | - | - | - | - | - | - | - | - | - | - | 1 | 3 | - |
| | BOF | 6 | - | - | - | - | - | - | - | - | 2 | - | 1 | 3 | - |
| TUBERCULOSIS (A16-A19) | Total | 9 | 1 | - | - | - | - | - | - | 1 | 2 | 2 | 2 | 1 | - |
| | WM | 5 | 1 | - | - | - | - | - | - | - | 1 | 1 | 1 | 1 | - |
| | WF | - | - | - | - | - | - | - | - | - | - | - | - | - | - |
| | BOM | 3 | - | - | - | - | - | - | - | 1 | 1 | 1 | - | - | - |
| | BOF | 1 | - | - | - | - | - | - | - | - | - | - | 1 | - | - |
| 1. RESPIRATORY TUBERCULOSIS (A16) | Total | 9 | 1 | - | - | - | - | - | - | 1 | 2 | 2 | 2 | 1 | - |
| | WM | 5 | 1 | - | - | - | - | - | - | - | 1 | 1 | 1 | 1 | - |
| | WF | - | - | - | - | - | - | - | - | - | - | - | - | - | - |
| | BOM | 3 | - | - | - | - | - | - | - | 1 | 1 | 1 | - | - | - |
| | BOF | 1 | - | - | - | - | - | - | - | - | - | - | 1 | - | - |
| 2. OTHER TUBERCULOSIS (A17-A19) | Total | - | - | - | - | - | - | - | - | - | - | - | - | - | - |
| | WM | - | - | - | - | - | - | - | - | - | - | - | - | - | - |
| | WF | - | - | - | - | - | - | - | - | - | - | - | - | - | - |
| | BOM | - | - | - | - | - | - | - | - | - | - | - | - | - | - |
| | BOF | - | - | - | - | - | - | - | - | - | - | - | - | - | - |
| WHOOPING COUGH (A37) | Total | 2 | 2 | - | - | - | - | - | - | - | - | - | - | - | - |
| | WM | 2 | 2 | - | - | - | - | - | - | - | - | - | - | - | - |
| | WF | - | - | - | - | - | - | - | - | - | - | - | - | - | - |
| | BOM | - | - | - | - | - | - | - | - | - | - | - | - | - | - |
| | BOF | - | - | - | - | - | - | - | - | - | - | - | - | - | - |
| SCARLET FEVER AND ERYSIPELAS (A38, A46) | Total | - | - | - | - | - | - | - | - | - | - | - | - | - | - |
| | WM | - | - | - | - | - | - | - | - | - | - | - | - | - | - |
| | WF | - | - | - | - | - | - | - | - | - | - | - | - | - | - |
| | BOM | - | - | - | - | - | - | - | - | - | - | - | - | - | - |
| | BOF | - | - | - | - | - | - | - | - | - | - | - | - | - | - |
| MENINGOCOCCAL INFECTION (A39) | Total | 2 * | 1 | - | - | - | - | 1 | - | - | - | - | - | - | - |
| | WM | - | - | - | - | - | - | - | - | - | - | - | - | - | - |
| | WF | 1 | 1 | - | - | - | - | - | - | - | - | - | - | - | - |
| | BOM | - | - | - | - | - | - | - | - | - | - | - | - | - | - |
| | BOF | - | - | - | - | - | - | - | - | - | - | - | - | - | - |
| SEPTICEMIA (A40-A41) | Total | 631 * | 7 | 1 | 2 | - | 4 | - | 10 | 19 | 47 | 76 | 118 | 347 | - |
| | WM | 182 | 2 | - | 1 | - | - | - | 3 | 3 | 11 | 18 | 46 | 98 | - |
| | WF | 223 | - | 1 | 1 | - | - | - | 1 | 7 | 11 | 22 | 41 | 139 | - |
| | BOM | 96 | 1 | - | - | - | 2 | - | 1 | 4 | 16 | 16 | 14 | 42 | - |
| | BOF | 129 | 3 | - | - | - | 2 | - | 5 | 5 | 9 | 20 | 17 | 68 | - |

Table G-22. (continued)
Deaths by Cause, Age, Race and Gender: South Carolina, 2005
(Residence Data)

| Cause of Death | Gender/ Race | All Ages | < 1 Years | 1 - 4 Years | 5 - 9 Years | 10 - 14 Years | 15 - 19 Years | 20 - 24 Years | 25 - 34 Years | 35 - 44 Years | 45 - 54 Years | 55 - 64 Years | 65 - 74 Years | 75 + Years | UNK |
|---|-----------------|----------|--------------|----------------|----------------|------------------|------------------|------------------|------------------|------------------|------------------|------------------|------------------|---------------|-----|
| SYPHILIS (A50-A53) | Total | 3 | - | - | - | - | - | - | - | - | 2 | 1 | - | - | - |
| | WM | - | - | - | - | - | - | - | - | - | - | - | - | - | - |
| | WF | - | - | - | - | - | - | - | - | - | - | - | - | - | - |
| | BOM | 1 | - | - | - | - | - | - | - | - | 1 | - | - | - | - |
| | BOF | 2 | - | - | - | - | - | - | - | - | 1 | 1 | - | - | - |
| ACUTE POLIOMELITIS (A80) | Total | - | - | - | - | - | - | - | - | - | - | - | - | - | - |
| | WM | - | - | - | - | - | - | - | - | - | - | - | - | - | - |
| | WF | - | - | - | - | - | - | - | - | - | - | - | - | - | - |
| | BOM | - | - | - | - | - | - | - | - | - | - | - | - | - | - |
| | BOF | - | - | - | - | - | - | - | - | - | - | - | - | - | - |
| ARTHROPHOD-BORNE VIRAL ENCEPHALITIS (A83-A84, A85.2) | Total | - | - | - | - | - | - | - | - | - | - | - | - | - | - |
| | WM | - | - | - | - | - | - | - | - | - | - | - | - | - | - |
| | WF | - | - | - | - | - | - | - | - | - | - | - | - | - | - |
| | BOM | - | - | - | - | - | - | - | - | - | - | - | - | - | - |
| | BOF | - | - | - | - | - | - | - | - | - | - | - | - | - | - |
| MEASLES (B05) | Total | - | - | - | - | - | - | - | - | - | - | - | - | - | - |
| | WM | - | - | - | - | - | - | - | - | - | - | - | - | - | - |
| | WF | - | - | - | - | - | - | - | - | - | - | - | - | - | - |
| | BOM | - | - | - | - | - | - | - | - | - | - | - | - | - | - |
| | BOF | - | - | - | - | - | - | - | - | - | - | - | - | - | - |
| VIRAL HEPATITIS (B15-B19) | Total | 77 | - | - | - | - | - | - | - | 7 | 37 | 20 | 8 | 5 | - |
| | WM | 42 | - | - | - | - | - | - | - | 5 | 22 | 10 | 3 | 2 | - |
| | WF | 20 | - | - | - | - | - | - | - | 1 | 6 | 8 | 2 | 3 | - |
| | BOM | 3 | - | - | - | - | - | - | - | - | 3 | - | - | - | - |
| | BOF | 12 | - | - | - | - | - | - | - | 1 | 6 | 2 | 3 | - | - |
| HUMAN IMMUNODEFICIENCY VIRUS (HIV) DISEASE (B20- B24) | Total | 249 | - | - | - | - | 1 | 4 | 29 | 95 | 85 | 26 | 8 | 1 | - |
| | WM | 45 | - | - | - | - | - | 1 | 7 | 21 | 12 | 4 | - | - | - |
| | WF | 11 | - | - | - | - | 1 | - | 1 | 4 | 4 | 1 | - | - | - |
| | BOM | 128 | - | - | - | - | - | 2 | 10 | 45 | 51 | 12 | 8 | - | - |
| | BOF | 65 | - | - | - | - | - | 1 | 11 | 25 | 18 | 9 | - | 1 | - |
| MALARIA (B50-B54) | Total | 1 | - | - | - | - | - | - | - | - | - | - | 1 | - | - |
| | WM | - | - | - | - | - | - | - | - | - | - | - | - | - | - |
| | WF | - | - | - | - | - | - | - | - | - | - | - | - | - | - |
| | BOM | 1 | - | - | - | - | - | - | - | - | - | - | 1 | - | - |
| | BOF | - | - | - | - | - | - | - | - | - | - | - | - | - | - |
| OTHER & UNSPECIFIED INFECTIOUS & PARASITIC DISEASE & THEIR SEQUELAE ** | Total | 93 | 2 | - | 1 | 1 | 1 | - | 1 | 4 | 9 | 19 | 24 | 31 | - |
| | WM | 39 | 1 | - | - | - | - | - | - | 3 | 6 | 6 | 12 | 11 | - |
| | WF | 30 | - | - | - | 1 | - | - | - | - | 1 | 7 | 7 | 14 | - |
| | BOM | 15 | 1 | - | 1 | - | - | - | - | 1 | 1 | 5 | 3 | 2 | - |
| | BOF | 9 | - | - | - | - | 1 | - | - | - | 1 | 1 | 2 | 4 | - |
| MALIGNANT NEOPLASMS (C00-C97) | Total | 8,617 | 4 | 3 | 9 | 8 | 9 | 16 | 60 | 236 | 894 | 1,709 | 2,250 | 3,419 | - |
| | WM | 3,420 | 3 | - | 4 | 1 | 4 | 5 | 17 | 70 | 294 | 660 | 992 | 1,370 | - |
| | WF | 2,866 | 1 | 1 | 1 | 2 | 2 | 5 | 14 | 77 | 281 | 498 | 711 | 1,273 | - |
| | BOM | 1,267 | - | 2 | 2 | 2 | - | 2 | 14 | 34 | 192 | 325 | 314 | 380 | - |
| | BOF | 1,064 | - | - | 2 | 3 | 3 | 4 | 15 | 55 | 127 | 226 | 233 | 396 | - |
| 1. OF LIP, ORAL CAVITY & PHARYNX (C00-C14) | Total | 137 | - | - | - | - | - | 2 | - | 3 | 31 | 31 | 30 | 40 | - |
| | WM | 54 | - | - | - | - | - | - | - | 9 | 19 | 11 | 15 | - | - |
| | WF | 29 | - | - | - | - | - | - | - | 1 | 2 | 2 | 7 | 17 | - |
| | BOM | 39 | - | - | - | - | - | - | - | 2 | 18 | 9 | 8 | 2 | - |
| | BOF | 15 | - | - | - | - | - | 2 | - | - | 2 | 1 | 4 | 6 | - |
| 2. OF ESOPHAGUS (C15) | Total | 212 | - | - | - | - | - | - | - | 5 | 36 | 43 | 68 | 60 | - |
| | WM | 114 | - | - | - | - | - | - | - | 1 | 20 | 21 | 38 | 34 | - |
| | WF | 22 | - | - | - | - | - | - | - | - | 2 | 2 | 6 | 12 | - |
| | BOM | 60 | - | - | - | - | - | - | - | 4 | 10 | 16 | 22 | 8 | - |
| | BOF | 16 | - | - | - | - | - | - | - | - | 4 | 4 | 2 | 6 | - |

Table G-22. (continued)
Deaths by Cause, Age, Race and Gender: South Carolina, 2005
(Residence Data)

| Cause of Death | Gender/ Race | All Ages | < 1 Years | 1 - 4 Years | 5 - 9 Years | 10 - 14 Years | 15 - 19 Years | 20 - 24 Years | 25 - 34 Years | 35 - 44 Years | 45 - 54 Years | 55 - 64 Years | 65 - 74 Years | 75 + Years | UNK |
|--|-----------------|----------|--------------|----------------|----------------|------------------|------------------|------------------|------------------|------------------|------------------|------------------|------------------|---------------|-----|
| 3. OF STOMACH (C16) | Total | 179 | - | - | - | - | 1 | - | 3 | 9 | 17 | 50 | 42 | 57 | - |
| | WM | 53 | - | - | - | - | 1 | - | - | 4 | 5 | 16 | 16 | 11 | - |
| | WF | 44 | - | - | - | - | - | - | - | 2 | 5 | 8 | 9 | 20 | - |
| | BOM | 53 | - | - | - | - | - | - | 2 | 1 | 7 | 18 | 14 | 11 | - |
| | BOF | 29 | - | - | - | - | - | - | 1 | 2 | - | 8 | 3 | 15 | - |
| 4. OF COLON,RECTUM & ANUS (C18-C21) | Total | 812 | - | - | 1 | - | - | 1 | 4 | 28 | 85 | 146 | 176 | 371 | - |
| | WM | 297 | - | - | 1 | - | - | 1 | 1 | 7 | 28 | 66 | 70 | 123 | - |
| | WF | 244 | - | - | - | - | - | - | - | 7 | 24 | 39 | 44 | 130 | - |
| | BOM | 130 | - | - | - | - | - | - | 3 | 6 | 21 | 24 | 27 | 49 | - |
| | BOF | 141 | - | - | - | - | - | - | - | 8 | 12 | 17 | 35 | 69 | - |
| 5. OF LIVER & INTRAHEPATIC BILE DUCTS (C22) | Total | 221 | 1 | - | - | - | - | - | - | 5 | 43 | 50 | 51 | 71 | - |
| | WM | 111 | 1 | - | - | - | - | - | - | 2 | 22 | 24 | 29 | 33 | - |
| | WF | 47 | - | - | - | - | - | - | - | 1 | 5 | 9 | 8 | 24 | - |
| | BOM | 47 | - | - | - | - | - | - | - | 2 | 15 | 14 | 11 | 5 | - |
| | BOF | 16 | - | - | - | - | - | - | - | - | 1 | 3 | 3 | 9 | - |
| 6. OF PANCREAS (C25) | Total | 471 | - | - | - | - | - | - | 2 | 10 | 50 | 85 | 131 | 193 | - |
| | WM | 177 | - | - | - | - | - | - | 1 | 2 | 15 | 41 | 54 | 64 | - |
| | WF | 167 | - | - | - | - | - | - | 1 | 5 | 20 | 17 | 48 | 76 | - |
| | BOM | 61 | - | - | - | - | - | - | - | 3 | 11 | 17 | 11 | 19 | - |
| | BOF | 66 | - | - | - | - | - | - | - | - | 4 | 10 | 18 | 34 | - |
| 7. OF LARYNX (C32) | Total | 64 | - | - | - | - | - | - | 1 | - | 7 | 22 | 18 | 16 | - |
| | WM | 35 | - | - | - | - | - | - | - | - | 2 | 14 | 8 | 11 | - |
| | WF | 5 | - | - | - | - | - | - | 1 | - | - | - | 2 | 2 | - |
| | BOM | 21 | - | - | - | - | - | - | - | - | 4 | 7 | 7 | 3 | - |
| | BOF | 3 | - | - | - | - | - | - | - | - | 1 | 1 | 1 | - | - |
| 8. OF TRACHEA, BRONCHUS & LUNG (C33-C34) | Total | 2,703 | - | - | - | - | - | - | 3 | 41 | 255 | 607 | 870 | 927 | - |
| | WM | 1,272 | - | - | - | - | - | - | 1 | 14 | 100 | 275 | 443 | 439 | - |
| | WF | 863 | - | - | - | - | - | - | 1 | 16 | 74 | 164 | 270 | 338 | - |
| | BOM | 372 | - | - | - | - | - | - | - | 6 | 54 | 121 | 105 | 86 | - |
| | BOF | 196 | - | - | - | - | - | - | 1 | 5 | 27 | 47 | 52 | 64 | - |
| 9. OF SKIN (C43) | Total | 101 | - | - | - | - | - | - | 4 | 13 | 10 | 25 | 14 | 35 | - |
| | WM | 64 | - | - | - | - | - | - | 3 | 10 | 5 | 18 | 5 | 23 | - |
| | WF | 33 | - | - | - | - | - | - | 1 | 3 | 5 | 5 | 7 | 12 | - |
| | BOM | 1 | - | - | - | - | - | - | - | - | - | 1 | - | - | - |
| | BOF | 3 | - | - | - | - | - | - | - | - | - | 1 | 2 | - | - |
| 10. OF BREAST (C50) | Total | 663 | - | - | - | - | - | 1 | 5 | 37 | 98 | 166 | 140 | 216 | - |
| | WM | 7 | - | - | - | - | - | - | - | - | - | 1 | 2 | 4 | - |
| | WF | 460 | - | - | - | - | - | 1 | 2 | 18 | 62 | 110 | 98 | 169 | - |
| | BOM | 2 | - | - | - | - | - | - | - | - | - | - | - | 2 | - |
| | BOF | 194 | - | - | - | - | - | - | 3 | 19 | 36 | 55 | 40 | 41 | - |
| 11. OF CERVIX UTERI (C53) | Total | 64 | - | - | - | - | - | - | 6 | 7 | 14 | 10 | 11 | 16 | - |
| | WM | - | - | - | - | - | - | - | - | - | - | - | - | - | - |
| | WF | 29 | - | - | - | - | - | - | 3 | 3 | 8 | 3 | 6 | 6 | - |
| | BOM | - | - | - | - | - | - | - | - | - | - | - | - | - | - |
| | BOF | 35 | - | - | - | - | - | - | 3 | 4 | 6 | 7 | 5 | 10 | - |
| 12. OF CORPUS UTERI & UTERUS, PART UNSPECIFIED (C54-C55) | Total | 108 | - | - | - | - | - | - | - | 5 | 8 | 27 | 20 | 48 | - |
| | WM | - | - | - | - | - | - | - | - | - | - | - | - | - | - |
| | WF | 52 | - | - | - | - | - | - | - | 1 | 5 | 10 | 9 | 27 | - |
| | BOM | - | - | - | - | - | - | - | - | - | - | - | - | - | - |
| | BOF | 56 | - | - | - | - | - | - | - | 4 | 3 | 17 | 11 | 21 | - |
| 13. OF OVARY (C56) | Total | 191 | - | - | - | - | - | - | 1 | 7 | 24 | 46 | 46 | 67 | - |
| | WM | - | - | - | - | - | - | - | - | - | - | - | - | - | - |
| | WF | 151 | - | - | - | - | - | - | - | 6 | 19 | 36 | 36 | 54 | - |
| | BOM | - | - | - | - | - | - | - | - | - | - | - | - | - | - |
| | BOF | 40 | - | - | - | - | - | - | 1 | 1 | 5 | 10 | 10 | 13 | - |

Table G-22. (continued)
Deaths by Cause, Age, Race and Gender: South Carolina, 2005
(Residence Data)

| Cause of Death | Gender/ Race | All Ages | < 1 Years | 1 - 4 Years | 5 - 9 Years | 10 - 14 Years | 15 - 19 Years | 20 - 24 Years | 25 - 34 Years | 35 - 44 Years | 45 - 54 Years | 55 - 64 Years | 65 - 74 Years | 75 + Years | UNK |
|--|-----------------|----------|--------------|----------------|----------------|------------------|------------------|------------------|------------------|------------------|------------------|------------------|------------------|---------------|-----|
| 14. OF PROSTATE (C61) | Total | 462 | - | - | - | - | - | - | - | - | 9 | 39 | 98 | 316 | - |
| | WM | 266 | - | - | - | - | - | - | - | - | 3 | 13 | 55 | 195 | - |
| | WF | - | - | - | - | - | - | - | - | - | - | - | - | - | - |
| | BOM | 195 | - | - | - | - | - | - | - | - | 6 | 26 | 43 | 120 | - |
| | BOF | 1 | - | - | - | - | - | - | - | - | - | - | - | 1 | - |
| 15. OF KIDNEY & RENAL PELVIS (C64-C65) | Total | 196 | 1 | - | - | - | - | - | 1 | 1 | 18 | 36 | 51 | 88 | - |
| | WM | 94 | - | - | - | - | - | - | - | - | 8 | 19 | 28 | 39 | - |
| | WF | 57 | 1 | - | - | - | - | - | - | 1 | 4 | 8 | 15 | 28 | - |
| | BOM | 28 | - | - | - | - | - | - | 1 | - | 5 | 4 | 3 | 15 | - |
| | BOF | 17 | - | - | - | - | - | - | - | - | 1 | 5 | 5 | 6 | - |
| 16. OF BLADDER (C67) | Total | 176 | - | - | - | - | - | - | - | 3 | 9 | 20 | 37 | 107 | - |
| | WM | 106 | - | - | - | - | - | - | - | 2 | 6 | 12 | 25 | 61 | - |
| | WF | 44 | - | - | - | - | - | - | - | 1 | 2 | 1 | 8 | 32 | - |
| | BOM | 13 | - | - | - | - | - | - | - | - | 1 | 3 | 2 | 7 | - |
| | BOF | 13 | - | - | - | - | - | - | - | - | - | 4 | 2 | 7 | - |
| 17. OF MENINGS,BRAIN & OTHER PARTS OF CENTRAL NERVOUS SYS (C70-C72) | Total | 198 | 2 | 1 | 3 | 2 | 1 | 3 | 5 | 12 | 33 | 39 | 47 | 50 | - |
| | WM | 93 | 2 | - | 1 | - | - | 2 | 2 | 8 | 20 | 19 | 23 | 16 | - |
| | WF | 78 | - | - | 1 | - | 1 | - | 1 | 3 | 10 | 15 | 19 | 28 | - |
| | BOM | 13 | - | 1 | - | 1 | - | 1 | 1 | - | 2 | 3 | 3 | 1 | - |
| | BOF | 14 | - | - | 1 | 1 | - | - | 1 | 1 | 1 | 2 | 2 | 5 | - |
| 18. OF LYMPHOID, HEMATOPOIETIC & RELATED TISSUE (C81-C96) | Total | 732 | - | 2 | 1 | 3 | 6 | 5 | 14 | 22 | 46 | 107 | 186 | 340 | - |
| | WM | 311 | - | - | - | - | 3 | 1 | 4 | 10 | 16 | 35 | 94 | 148 | - |
| | WF | 239 | - | 1 | - | 1 | 1 | 2 | 2 | 3 | 12 | 32 | 49 | 136 | - |
| | BOM | 100 | - | 1 | 1 | 1 | - | 1 | 5 | 3 | 13 | 25 | 26 | 24 | - |
| | BOF | 82 | - | - | - | 1 | 2 | 1 | 3 | 6 | 5 | 15 | 17 | 32 | - |
| HODGKIN'S DISEASE (C81) | Total | 11 | - | - | - | - | - | - | 1 | 1 | 1 | 3 | 1 | 4 | - |
| | WM | 6 | - | - | - | - | - | - | - | 1 | 1 | 1 | - | 3 | - |
| | WF | 3 | - | - | - | - | - | - | - | - | - | 1 | 1 | 1 | - |
| | BOM | 2 | - | - | - | - | - | - | 1 | - | - | 1 | - | - | - |
| | BOF | - | - | - | - | - | - | - | - | - | - | - | - | - | - |
| NON-HODGKIN'S LYMPHOMA (C82-C85) | Total | 286 | - | 1 | - | 1 | 1 | 2 | 6 | 10 | 15 | 43 | 64 | 143 | - |
| | WM | 128 | - | - | - | - | 1 | - | 2 | 4 | 8 | 16 | 34 | 63 | - |
| | WF | 100 | - | - | - | - | - | 1 | - | 3 | 3 | 15 | 17 | 61 | - |
| | BOM | 31 | - | 1 | - | 1 | - | 1 | 3 | 1 | 3 | 5 | 9 | 7 | - |
| | BOF | 27 | - | - | - | - | - | - | 1 | 2 | 1 | 7 | 4 | 12 | - |
| LEUKEMIA (C91-C95) | Total | 278 | - | - | 1 | 2 | 5 | 3 | 5 | 8 | 21 | 33 | 77 | 123 | - |
| | WM | 123 | - | - | - | - | 2 | 1 | 2 | 4 | 4 | 11 | 39 | 60 | - |
| | WF | 89 | - | - | - | 1 | 1 | 1 | 1 | - | 7 | 12 | 20 | 46 | - |
| | BOM | 43 | - | - | 1 | - | - | - | - | 2 | 8 | 10 | 12 | 10 | - |
| | BOF | 23 | - | - | - | 1 | 2 | 1 | 2 | 2 | 2 | - | 6 | 7 | - |
| MUTIPLE MYELOMA & IMMUNOPROLIFERATIVE NEOPLASMS (C88,C90) | Total | 154 | - | - | - | - | - | - | 2 | 3 | 9 | 28 | 44 | 68 | - |
| | WM | 53 | - | - | - | - | - | - | - | 1 | 3 | 7 | 21 | 21 | - |
| | WF | 45 | - | - | - | - | - | - | 1 | - | 2 | 4 | 11 | 27 | - |
| | BOM | 24 | - | - | - | - | - | - | 1 | - | 2 | 9 | 5 | 7 | - |
| | BOF | 32 | - | - | - | - | - | - | - | 2 | 2 | 8 | 7 | 13 | - |
| OTHER & UNSPECIFIED MALIGNNEOPLASMS OF LYMPHOID,HEMATOPOIETIC (C96) | Total | 3 | - | 1 | - | - | - | - | - | - | - | - | - | 2 | - |
| | WM | 1 | - | - | - | - | - | - | - | - | - | - | - | 1 | - |
| | WF | 2 | - | 1 | - | - | - | - | - | - | - | - | - | 1 | - |
| | BOM | - | - | - | - | - | - | - | - | - | - | - | - | - | - |
| | BOF | - | - | - | - | - | - | - | - | - | - | - | - | - | - |
| ALL OTHER UNSPECIFIED MALIGNANT NEOPLASMS (RESIDUAL) ** | Total | 927 | - | - | 4 | 3 | 1 | 4 | 11 | 28 | 101 | 160 | 214 | 401 | - |
| | WM | 366 | - | - | 2 | 1 | - | 1 | 5 | 10 | 35 | 67 | 91 | 154 | - |
| | WF | 302 | - | - | - | 1 | - | 2 | 2 | 6 | 22 | 37 | 70 | 162 | - |
| | BOM | 132 | - | - | 1 | - | - | - | 2 | 7 | 25 | 37 | 32 | 28 | - |
| | BOF | 127 | - | - | 1 | 1 | 1 | 1 | 2 | 5 | 19 | 19 | 21 | 57 | - |

Table G-22. (continued)
Deaths by Cause, Age, Race and Gender: South Carolina, 2005
(Residence Data)

| Cause of Death | Gender/ Race | All Ages | < 1 Years | 1 - 4 Years | 5 - 9 Years | 10 - 14 Years | 15 - 19 Years | 20 - 24 Years | 25 - 34 Years | 35 - 44 Years | 45 - 54 Years | 55 - 64 Years | 65 - 74 Years | 75 + Years | UNK |
|--|-----------------|----------|--------------|----------------|----------------|------------------|------------------|------------------|------------------|------------------|------------------|------------------|------------------|---------------|-----|
| IN SITU,BENIGN NEOPLASMS & NEOPLASMS OF UNKNOWN BEHAVIOR (D00-D48) | Total | 201 | - | 2 | 4 | - | - | - | 5 | 7 | 8 | 27 | 31 | 117 | - |
| | WM | 73 | - | 2 | 1 | - | - | - | 1 | 1 | 3 | 6 | 11 | 48 | - |
| | WF | 74 | - | - | 2 | - | - | - | 1 | 3 | 1 | 13 | 8 | 46 | - |
| | BOM | 24 | - | - | 1 | - | - | - | 2 | 3 | - | 3 | 5 | 10 | - |
| | BOF | 30 | - | - | - | - | - | - | 1 | - | 4 | 5 | 7 | 13 | - |
| ANEMIAS (D50-D64) | Total | 86 | - | - | 2 | - | 2 | 2 | 7 | 4 | 2 | 9 | 15 | 43 | - |
| | WM | 18 | - | - | - | - | - | - | - | - | - | 2 | 6 | 10 | - |
| | WF | 29 | - | - | - | - | - | - | 1 | - | 1 | 3 | 3 | 21 | - |
| | BOM | 13 | - | - | 1 | - | 2 | - | - | 1 | - | 1 | 5 | 3 | - |
| | BOF | 26 | - | - | 1 | - | - | 2 | 6 | 3 | 1 | 3 | 1 | 9 | - |
| DIABETES MELLITUS (E10- E14) | Total | 1,183 | - | - | - | 1 | 1 | 4 | 7 | 41 | 101 | 225 | 280 | 523 | - |
| | WM | 347 | - | - | - | - | 1 | 1 | 1 | 13 | 39 | 70 | 80 | 142 | - |
| | WF | 343 | - | - | - | 1 | - | 1 | 1 | 11 | 12 | 47 | 72 | 198 | - |
| | BOM | 208 | - | - | - | - | - | 1 | 5 | 10 | 31 | 53 | 53 | 55 | - |
| | BOF | 285 | - | - | - | - | - | 1 | - | 7 | 19 | 55 | 75 | 128 | - |
| NUTRITIONAL DEFICIENCIES (E40-E64) | Total | 69 | - | - | - | - | - | - | 1 | 3 | 6 | 3 | 5 | 51 | - |
| | WM | 23 | - | - | - | - | - | - | - | 1 | 1 | 2 | 3 | 16 | - |
| | WF | 20 | - | - | - | - | - | - | - | 2 | 2 | - | - | 16 | - |
| | BOM | 7 | - | - | - | - | - | - | - | - | 2 | - | - | 5 | - |
| | BOF | 19 | - | - | - | - | - | - | 1 | - | 1 | 1 | 2 | 14 | - |
| 1. MALNUTRITION (E40-E46) | Total | 65 | - | - | - | - | - | - | 1 | 3 | 6 | 3 | 5 | 47 | - |
| | WM | 23 | - | - | - | - | - | - | - | 1 | 1 | 2 | 3 | 16 | - |
| | WF | 19 | - | - | - | - | - | - | - | 2 | 2 | - | - | 15 | - |
| | BOM | 6 | - | - | - | - | - | - | - | - | 2 | - | - | 4 | - |
| | BOF | 17 | - | - | - | - | - | - | 1 | - | 1 | 1 | 2 | 12 | - |
| 2. OTHER NUTRITIONAL DEFICIENCIES (E50-E64) | Total | 4 | - | - | - | - | - | - | - | - | - | - | - | 4 | - |
| | WM | - | - | - | - | - | - | - | - | - | - | - | - | - | - |
| | WF | 1 | - | - | - | - | - | - | - | - | - | - | - | 1 | - |
| | BOM | 1 | - | - | - | - | - | - | - | - | - | - | - | 1 | - |
| | BOF | 2 | - | - | - | - | - | - | - | - | - | - | - | 2 | - |
| MENINGITIS (G00-G03) | Total | 19 | 4 | 2 | - | - | - | - | - | 2 | 2 | 3 | 2 | 4 | - |
| | WM | 7 | 1 | 2 | - | - | - | - | - | 1 | - | 1 | 1 | 1 | - |
| | WF | 4 | 1 | - | - | - | - | - | - | - | - | - | 1 | 2 | - |
| | BOM | 5 | 2 | - | - | - | - | - | - | - | 1 | 1 | - | 1 | - |
| | BOF | 3 | - | - | - | - | - | - | - | 1 | 1 | 1 | - | - | - |
| PARKISON'S DISEASE (G20- G21) | Total | 261 | - | - | - | - | - | - | - | - | 1 | 3 | 36 | 221 | - |
| | WM | 138 | - | - | - | - | - | - | - | - | 1 | 2 | 25 | 110 | - |
| | WF | 104 | - | - | - | - | - | - | - | - | - | - | 6 | 98 | - |
| | BOM | 11 | - | - | - | - | - | - | - | - | - | 1 | 3 | 7 | - |
| | BOF | 8 | - | - | - | - | - | - | - | - | - | - | 2 | 6 | - |
| ALZHEIMER'S DISEASE (G30) | Total | 1,315 | - | - | - | - | - | - | - | - | - | 9 | 66 | 1,240 | - |
| | WM | 287 | - | - | - | - | - | - | - | - | - | 5 | 19 | 263 | - |
| | WF | 819 | - | - | - | - | - | - | - | - | - | 3 | 28 | 788 | - |
| | BOM | 52 | - | - | - | - | - | - | - | - | - | - | 7 | 45 | - |
| | BOF | 157 | - | - | - | - | - | - | - | - | - | 1 | 12 | 144 | - |
| MAJOR CARDIOVASCULAR DISEASE (I00-I78) | Total | 12,693 * | 12 | 3 | 2 | 5 | 12 | 14 | 105 | 340 | 954 | 1,599 | 2,257 | 7,388 | 2 |
| | WM | 4,488 | 3 | - | - | 1 | 4 | 5 | 26 | 130 | 377 | 693 | 963 | 2,284 | 2 |
| | WF | 4,550 | 4 | 1 | 1 | 1 | 1 | 2 | 17 | 63 | 156 | 319 | 583 | 3,402 | - |
| | BOM | 1,808 | 3 | 1 | 1 | 2 | 4 | 4 | 43 | 87 | 278 | 375 | 398 | 612 | - |
| | BOF | 1,843 | 2 | 1 | - | 1 | 3 | 3 | 19 | 59 | 143 | 212 | 312 | 1,088 | - |
| 1. DISEASE OF HEART (I00- I09,I11,I13,I20-I51) | Total | 9,328 * | 10 | 2 | 2 | 5 | 10 | 12 | 81 | 278 | 748 | 1,283 | 1,690 | 5,205 | 2 |
| | WM | 3,578 | 3 | - | - | 1 | 3 | 4 | 18 | 116 | 338 | 605 | 765 | 1,723 | 2 |
| | WF | 3,208 | 4 | - | 1 | 1 | 1 | 2 | 13 | 52 | 125 | 254 | 422 | 2,333 | - |
| | BOM | 1,294 | 1 | 1 | 1 | 2 | 3 | 3 | 37 | 68 | 193 | 268 | 283 | 434 | - |
| | BOF | 1,247 | 2 | 1 | - | 1 | 3 | 3 | 13 | 41 | 92 | 156 | 220 | 715 | - |

Table G-22. (continued)
Deaths by Cause, Age, Race and Gender: South Carolina, 2005
(Residence Data)

| Cause of Death | Gender/ Race | All Ages | < 1 Years | 1 - 4 Years | 5 - 9 Years | 10 - 14 Years | 15 - 19 Years | 20 - 24 Years | 25 - 34 Years | 35 - 44 Years | 45 - 54 Years | 55 - 64 Years | 65 - 74 Years | 75 + Years | UNK |
|--|-----------------|----------|--------------|----------------|----------------|------------------|------------------|------------------|------------------|------------------|------------------|------------------|------------------|---------------|-----|
| A. ACUTE RHEUMATIC FEVER & CHRONIC RHEUMATIC HEART DISEASE (I00-I09) | Total | 58 | - | - | - | - | - | - | 2 | 3 | 6 | 10 | 8 | 29 | - |
| | WM | 9 | - | - | - | - | - | - | - | 1 | 1 | 2 | - | 5 | - |
| | WF | 33 | - | - | - | - | - | - | 1 | 1 | 3 | 4 | 4 | 20 | - |
| | BOM | 5 | - | - | - | - | - | - | 1 | - | 1 | - | 1 | 2 | - |
| | BOF | 11 | - | - | - | - | - | - | - | 1 | 1 | 4 | 3 | 2 | - |
| B. HYPERTENSIVE HEART DISEASE (I11) | Total | 366 | - | - | - | - | - | - | 1 | 10 | 31 | 45 | 56 | 223 | - |
| | WM | 90 | - | - | - | - | - | - | - | 4 | 12 | 15 | 15 | 44 | - |
| | WF | 123 | - | - | - | - | - | - | - | 1 | 1 | 9 | 14 | 98 | - |
| | BOM | 60 | - | - | - | - | - | - | 1 | 4 | 10 | 10 | 11 | 24 | - |
| | BOF | 93 | - | - | - | - | - | - | - | 1 | 8 | 11 | 16 | 57 | - |
| C. HYPERTENSIVE HEART AND RENAL DISEASE (I13) | Total | 46 | - | - | - | - | - | - | 1 | 1 | 3 | 1 | 8 | 32 | - |
| | WM | 9 | - | - | - | - | - | - | - | 1 | 1 | - | 3 | 4 | - |
| | WF | 13 | - | - | - | - | - | - | - | - | - | - | - | 13 | - |
| | BOM | 10 | - | - | - | - | - | - | 1 | - | 1 | - | 3 | 5 | - |
| | BOF | 14 | - | - | - | - | - | - | - | - | 1 | 1 | 2 | 10 | - |
| D. ISCHEMIC HEART DISEASE (I20-I25) | Total | 5,614 * | - | - | - | - | 2 | 3 | 23 | 147 | 461 | 868 | 1,123 | 2,986 | 1 |
| | WM | 2,436 | - | - | - | - | - | 1 | 4 | 77 | 236 | 462 | 556 | 1,099 | 1 |
| | WF | 1,785 | - | - | - | - | 1 | - | 3 | 25 | 73 | 158 | 269 | 1,256 | - |
| | BOM | 739 | - | - | - | - | 1 | 1 | 11 | 30 | 111 | 173 | 163 | 249 | - |
| | BOF | 653 | - | - | - | - | - | 1 | 5 | 14 | 41 | 75 | 135 | 382 | - |
| 1. ACUTE MYOCARDIAL INFARCTION (I21-I22) | Total | 2,462 | - | - | - | - | 1 | - | 12 | 84 | 250 | 427 | 513 | 1,175 | - |
| | WM | 1,026 | - | - | - | - | - | - | 2 | 46 | 132 | 235 | 232 | 379 | - |
| | WF | 751 | - | - | - | - | - | - | 2 | 11 | 43 | 71 | 122 | 502 | - |
| | BOM | 367 | - | - | - | - | 1 | - | 6 | 19 | 57 | 90 | 86 | 108 | - |
| | BOF | 318 | - | - | - | - | - | - | 2 | 8 | 18 | 31 | 73 | 186 | - |
| 2. OTHER ACUTE HEART DISEASE (I24) | Total | 228 | - | - | - | - | - | - | 4 | 12 | 28 | 66 | 47 | 71 | - |
| | WM | 74 | - | - | - | - | - | - | - | 4 | 7 | 25 | 19 | 19 | - |
| | WF | 40 | - | - | - | - | - | - | - | 2 | 1 | 8 | 5 | 24 | - |
| | BOM | 65 | - | - | - | - | - | - | 3 | 3 | 12 | 22 | 13 | 12 | - |
| | BOF | 49 | - | - | - | - | - | - | 1 | 3 | 8 | 11 | 10 | 16 | - |
| 3. OTHER FORMS OF CHRONIC ISCHEMIC HEART DISEASE (I20,I25) | Total | 2,924 * | - | - | - | - | 1 | 3 | 7 | 51 | 183 | 375 | 563 | 1,740 | 1 |
| | WM | 1,336 | - | - | - | - | - | 1 | 2 | 27 | 97 | 202 | 305 | 701 | 1 |
| | WF | 994 | - | - | - | - | 1 | - | 1 | 12 | 29 | 79 | 142 | 730 | - |
| | BOM | 307 | - | - | - | - | - | - | 2 | 8 | 42 | 61 | 64 | 129 | - |
| | BOF | 286 | - | - | - | - | - | 1 | 2 | 3 | 15 | 33 | 52 | 180 | - |
| A. ATHEROSCLEROSIS CARDIOVASCULAR DISEASE (I25.0) | Total | 459 * | - | - | - | - | - | - | 1 | 17 | 39 | 73 | 71 | 257 | 1 |
| | WM | 187 | - | - | - | - | - | - | 1 | 9 | 18 | 42 | 32 | 84 | 1 |
| | WF | 159 | - | - | - | - | - | - | - | 3 | 6 | 14 | 20 | 116 | - |
| | BOM | 63 | - | - | - | - | - | - | - | 3 | 10 | 13 | 13 | 24 | - |
| | BOF | 49 | - | - | - | - | - | - | - | 1 | 5 | 4 | 6 | 33 | - |
| B. ALL OTHER FORMS OF CHRONIC ISCHEMIC HEART DISEASE (I20,I25.1-I25.9) | Total | 2,465 | - | - | - | - | 1 | 3 | 6 | 34 | 144 | 302 | 492 | 1,483 | - |
| | WM | 1,149 | - | - | - | - | - | 1 | 1 | 18 | 79 | 160 | 273 | 617 | - |
| | WF | 835 | - | - | - | - | 1 | - | 1 | 9 | 23 | 65 | 122 | 614 | - |
| | BOM | 244 | - | - | - | - | - | 1 | 2 | 5 | 32 | 48 | 51 | 105 | - |
| | BOF | 237 | - | - | - | - | - | 1 | 2 | 2 | 10 | 29 | 46 | 147 | - |
| E. OTHER HEART DISEASE (I26-I51) | Total | 3,244 | 10 | 2 | 2 | 5 | 8 | 9 | 54 | 117 | 247 | 359 | 495 | 1,935 | 1 |
| | WM | 1,034 | 3 | - | - | 1 | 3 | 3 | 14 | 33 | 88 | 126 | 191 | 571 | 1 |
| | WF | 1,254 | 4 | - | 1 | 1 | - | 2 | 9 | 25 | 48 | 83 | 135 | 946 | - |
| | BOM | 480 | 1 | 1 | 1 | 2 | 2 | 2 | 23 | 34 | 70 | 85 | 105 | 154 | - |
| | BOF | 476 | 2 | 1 | - | 1 | 3 | 2 | 8 | 25 | 41 | 65 | 64 | 264 | - |
| 1. ACUTE & SUBACUTE ENDOCARDITIS (I33) | Total | 16 | - | - | - | - | - | - | 1 | 1 | - | 3 | 6 | 5 | - |
| | WM | 6 | - | - | - | - | - | - | - | - | - | 3 | 3 | - | - |
| | WF | 9 | - | - | - | - | - | - | - | - | 1 | - | 3 | 5 | - |
| | BOM | - | - | - | - | - | - | - | - | - | - | - | - | - | - |
| | BOF | 1 | - | - | - | - | - | - | 1 | - | - | - | - | - | - |

Table G-22. (continued)
Deaths by Cause, Age, Race and Gender: South Carolina, 2005
(Residence Data)

| Cause of Death | Gender/ Race | All Ages | < 1 Years | 1 - 4 Years | 5 - 9 Years | 10 - 14 Years | 15 - 19 Years | 20 - 24 Years | 25 - 34 Years | 35 - 44 Years | 45 - 54 Years | 55 - 64 Years | 65 - 74 Years | 75 + Years | UNK |
|---|-----------------|----------|--------------|----------------|----------------|------------------|------------------|------------------|------------------|------------------|------------------|------------------|------------------|---------------|-----|
| 2. DISEASE OF PERICARDIUM & ACUTE MYOCARDITIS (I30- I31,I40) | Total | 16 | 1 | 1 | - | - | 1 | - | 3 | - | - | 2 | 2 | 6 | - |
| | WM | 7 | - | - | - | - | - | - | 2 | - | - | 1 | 2 | 2 | - |
| | WF | 4 | 1 | - | - | - | - | - | 1 | - | - | - | - | 2 | - |
| | BOM | 3 | - | 1 | - | - | - | - | - | - | - | 1 | - | 1 | - |
| | BOF | 2 | - | - | - | - | 1 | - | - | - | - | - | - | 1 | - |
| 3. HEART FAILURE (I50) | Total | 1,050 | 1 | - | 1 | - | - | 1 | 3 | 12 | 39 | 79 | 141 | 773 | - |
| | WM | 333 | 1 | - | - | - | - | - | - | 1 | 16 | 26 | 52 | 237 | - |
| | WF | 447 | - | - | - | - | - | 1 | 1 | 2 | 9 | 16 | 42 | 376 | - |
| | BOM | 117 | - | - | 1 | - | - | - | 2 | 5 | 7 | 23 | 26 | 53 | - |
| | BOF | 153 | - | - | - | - | - | - | - | 4 | 7 | 14 | 21 | 107 | - |
| 4. ALL OTHER FORMS OF HEART DISEASE (I26-I28,I34- I38,I42-I49,I51) | Total | 2,162 | 8 | 1 | 1 | 5 | 7 | 8 | 47 | 104 | 208 | 275 | 346 | 1,151 | 1 |
| | WM | 688 | 2 | - | - | 1 | 3 | 3 | 12 | 32 | 72 | 96 | 134 | 332 | 1 |
| | WF | 794 | 3 | - | 1 | 1 | - | 1 | 7 | 22 | 39 | 67 | 90 | 563 | - |
| | BOM | 360 | 1 | - | - | 2 | 2 | 2 | 21 | 29 | 63 | 61 | 79 | 100 | - |
| | BOF | 320 | 2 | 1 | - | 1 | 2 | 2 | 7 | 21 | 34 | 51 | 43 | 156 | - |
| 2. ESSENTIAL HYPERTENTION & HYPERTENSIVE RENAL DISEASE (I10,I12) | Total | 424 * | - | - | - | - | - | - | 1 | 12 | 41 | 51 | 81 | 238 | - |
| | WM | 71 | - | - | - | - | - | - | - | 2 | 4 | 7 | 18 | 40 | - |
| | WF | 138 | - | - | - | - | - | - | - | 3 | 5 | 7 | 22 | 101 | - |
| | BOM | 109 | - | - | - | - | - | - | 1 | 5 | 21 | 26 | 23 | 33 | - |
| | BOF | 105 | - | - | - | - | - | - | - | 2 | 11 | 11 | 18 | 63 | - |
| 3. CEREBROVASCULAR DISEASE (I60-I69) | Total | 2,449 * | 2 | 1 | - | - | 2 | - | 16 | 45 | 149 | 211 | 389 | 1,634 | - |
| | WM | 661 | - | - | - | - | 1 | - | 8 | 9 | 27 | 62 | 132 | 422 | - |
| | WF | 1,033 | - | 1 | - | - | - | - | 4 | 8 | 23 | 41 | 116 | 840 | - |
| | BOM | 343 | 2 | - | - | - | 1 | - | 1 | 13 | 60 | 67 | 80 | 119 | - |
| | BOF | 410 | - | - | - | - | - | - | 3 | 15 | 39 | 41 | 60 | 252 | - |
| 4. ATHEROSCLEROSIS (I70) | Total | 70 | - | - | - | - | - | 1 | - | - | 1 | 4 | 10 | 54 | - |
| | WM | 20 | - | - | - | - | - | - | - | - | 1 | - | 5 | 14 | - |
| | WF | 34 | - | - | - | - | - | - | - | - | - | 3 | 3 | 28 | - |
| | BOM | 6 | - | - | - | - | - | 1 | - | - | - | 1 | 2 | 2 | - |
| | BOF | 10 | - | - | - | - | - | - | - | - | - | - | - | 10 | - |
| 5. OTHER DISEASE OF CIRCULATORY SYSTEM (I71- I78) | Total | 421 | - | - | - | - | - | 1 | 7 | 5 | 15 | 50 | 86 | 257 | - |
| | WM | 157 | - | - | - | - | - | 1 | - | 3 | 7 | 19 | 42 | 85 | - |
| | WF | 137 | - | - | - | - | - | - | - | - | 3 | 14 | 20 | 100 | - |
| | BOM | 56 | - | - | - | - | - | - | 4 | 1 | 4 | 13 | 10 | 24 | - |
| | BOF | 71 | - | - | - | - | - | - | 3 | 1 | 1 | 4 | 14 | 48 | - |
| A. AORTIC ANEURYSM & DISSECTION (I71) | Total | 230 | - | - | - | - | - | 1 | 5 | 4 | 10 | 30 | 54 | 126 | - |
| | WM | 105 | - | - | - | - | - | 1 | - | 3 | 5 | 13 | 35 | 48 | - |
| | WF | 72 | - | - | - | - | - | - | - | - | 1 | 8 | 8 | 55 | - |
| | BOM | 26 | - | - | - | - | - | - | 4 | 1 | 3 | 7 | 4 | 7 | - |
| | BOF | 27 | - | - | - | - | - | - | 1 | - | 1 | 2 | 7 | 16 | - |
| B. OTHER DISEASE OF ARTEIRIS, ARTERIOLES & CAPILLARIES (I72-I78) | Total | 191 | - | - | - | - | - | - | 2 | 1 | 5 | 20 | 32 | 131 | - |
| | WM | 52 | - | - | - | - | - | - | - | - | 2 | 6 | 7 | 37 | - |
| | WF | 65 | - | - | - | - | - | - | - | - | 2 | 6 | 12 | 45 | - |
| | BOM | 30 | - | - | - | - | - | - | - | - | 1 | 6 | 6 | 17 | - |
| | BOF | 44 | - | - | - | - | - | - | 2 | 1 | - | 2 | 7 | 32 | - |
| OTHER DISORDER OF CIRCULATORY SYSTEM (I80- I99) | Total | 79 | - | - | - | - | - | 1 | 1 | 4 | 15 | 14 | 6 | 38 | - |
| | WM | 31 | - | - | - | - | - | 1 | 1 | 2 | 3 | 6 | 3 | 15 | - |
| | WF | 24 | - | - | - | - | - | - | - | - | 4 | 1 | 2 | 17 | - |
| | BOM | 14 | - | - | - | - | - | - | - | 1 | 7 | 3 | 1 | 2 | - |
| | BOF | 10 | - | - | - | - | - | - | - | 1 | 1 | 4 | - | 4 | - |
| INFLUENZA & PNEUMONIA (J10-J18) | Total | 762 | 2 | 1 | - | - | - | 3 | 14 | 7 | 45 | 51 | 106 | 533 | - |
| | WM | 259 | - | 1 | - | - | - | 1 | 6 | 5 | 19 | 23 | 43 | 161 | - |
| | WF | 332 | - | - | - | - | - | - | 4 | 1 | 9 | 11 | 38 | 269 | - |
| | BOM | 82 | 2 | - | - | - | - | 1 | 4 | 1 | 10 | 14 | 12 | 38 | - |
| | BOF | 89 | - | - | - | - | - | 1 | - | - | 7 | 3 | 13 | 65 | - |

Table G-22. (continued)
Deaths by Cause, Age, Race and Gender: South Carolina, 2005
(Residence Data)

| Cause of Death | Gender/ Race | All Ages | < 1 Years | 1 - 4 Years | 5 - 9 Years | 10 - 14 Years | 15 - 19 Years | 20 - 24 Years | 25 - 34 Years | 35 - 44 Years | 45 - 54 Years | 55 - 64 Years | 65 - 74 Years | 75 + Years | UNK |
|--|-----------------|----------|--------------|----------------|----------------|------------------|------------------|------------------|------------------|------------------|------------------|------------------|------------------|---------------|-----|
| 1. INFLUENZA (J10-J11) | Total | 30 | - | - | - | - | - | - | - | - | 5 | 1 | 7 | 17 | - |
| | WM | 11 | - | - | - | - | - | - | - | - | 1 | 1 | 4 | 5 | - |
| | WF | 15 | - | - | - | - | - | - | - | - | 1 | - | 2 | 12 | - |
| | BOM | 2 | - | - | - | - | - | - | - | - | 2 | - | - | - | - |
| | BOF | 2 | - | - | - | - | - | - | - | - | 1 | - | 1 | - | - |
| 2. PNEUMONIA (J12-J18) | Total | 732 | 2 | 1 | - | - | - | 3 | 14 | 7 | 40 | 50 | 99 | 516 | - |
| | WM | 248 | - | 1 | - | - | - | 1 | 6 | 5 | 18 | 22 | 39 | 156 | - |
| | WF | 317 | - | - | - | - | - | - | 4 | 1 | 8 | 11 | 36 | 257 | - |
| | BOM | 80 | 2 | - | - | - | - | 1 | 4 | 1 | 8 | 14 | 12 | 38 | - |
| | BOF | 87 | - | - | - | - | - | 1 | - | - | 6 | 3 | 12 | 65 | - |
| OTHER ACUTE LOWER RESPIRATORY INFECTIONS (J20-J22) | Total | 6 | 1 | - | - | - | - | - | - | 1 | - | - | - | 4 | - |
| | WM | 1 | - | - | - | - | - | - | - | - | - | - | - | 1 | - |
| | WF | 3 | - | - | - | - | - | - | - | 1 | - | - | - | 2 | - |
| | BOM | - | - | - | - | - | - | - | - | - | - | - | - | - | - |
| | BOF | 2 | 1 | - | - | - | - | - | - | - | - | - | - | 1 | - |
| 1. ACUTE BRONCHITIS & BRONCHIOLITIS (J20-J21) | Total | 3 | 1 | - | - | - | - | - | - | - | - | - | - | 2 | - |
| | WM | 1 | - | - | - | - | - | - | - | - | - | - | - | 1 | - |
| | WF | 1 | - | - | - | - | - | - | - | - | - | - | - | 1 | - |
| | BOM | - | - | - | - | - | - | - | - | - | - | - | - | - | - |
| | BOF | 1 | 1 | - | - | - | - | - | - | - | - | - | - | - | - |
| 2. UNSPECIFIED ACUTE LOWER RESPIRATORY INFECTION (J22) | Total | 3 | - | - | - | - | - | - | - | 1 | - | - | - | 2 | - |
| | WM | - | - | - | - | - | - | - | - | - | - | - | - | - | - |
| | WF | 2 | - | - | - | - | - | - | - | 1 | - | - | - | 1 | - |
| | BOM | - | - | - | - | - | - | - | - | - | - | - | - | - | - |
| | BOF | 1 | - | - | - | - | - | - | - | - | - | - | - | 1 | - |
| CHRONIC LOWER RESPIRATORY DISEASE (J40- J47) | Total | 1,968 | - | - | - | - | 3 | 2 | 2 | 24 | 84 | 257 | 535 | 1,061 | - |
| | WM | 828 | - | - | - | - | - | - | - | 8 | 27 | 105 | 248 | 440 | - |
| | WF | 880 | - | - | - | - | - | - | 2 | 8 | 38 | 98 | 232 | 502 | - |
| | BOM | 162 | - | - | - | - | 2 | 1 | - | 2 | 13 | 32 | 34 | 78 | - |
| | BOF | 97 | - | - | - | - | 1 | 1 | - | 6 | 6 | 22 | 21 | 40 | - |
| 1. BRONCHITIS, CHRONIC & UNSPECIFIED (J40-J42) | Total | 12 | - | - | - | - | - | - | - | - | - | 1 | 3 | 8 | - |
| | WM | 3 | - | - | - | - | - | - | - | - | - | - | - | 3 | - |
| | WF | 7 | - | - | - | - | - | - | - | - | - | 1 | 2 | 4 | - |
| | BOM | 1 | - | - | - | - | - | - | - | - | - | - | - | 1 | - |
| | BOF | 1 | - | - | - | - | - | - | - | - | - | - | 1 | - | - |
| 2. EMPHYSEMA (J43) | Total | 222 | - | - | - | - | - | - | - | - | 13 | 43 | 66 | 100 | - |
| | WM | 112 | - | - | - | - | - | - | - | - | 5 | 25 | 32 | 50 | - |
| | WF | 75 | - | - | - | - | - | - | - | - | 4 | 12 | 28 | 31 | - |
| | BOM | 24 | - | - | - | - | - | - | - | - | 4 | 4 | 4 | 12 | - |
| | BOF | 11 | - | - | - | - | - | - | - | - | - | 2 | 2 | 7 | - |
| 3. ASTHMA (J45-J46) | Total | 77 | - | - | - | - | 3 | 2 | 2 | 14 | 13 | 13 | 5 | 25 | - |
| | WM | 9 | - | - | - | - | - | - | - | 3 | 2 | 2 | 1 | 1 | - |
| | WF | 34 | - | - | - | - | - | - | 2 | 5 | 7 | 2 | 1 | 17 | - |
| | BOM | 14 | - | - | - | - | 2 | 1 | - | 2 | 2 | 5 | 1 | 1 | - |
| | BOF | 20 | - | - | - | - | 1 | 1 | - | 4 | 2 | 4 | 2 | 6 | - |
| 4. OTHER CHRONIC LOWER RESPIRATORY DISEASE (J44,J47) | Total | 1,657 | - | - | - | - | - | - | - | 10 | 58 | 200 | 461 | 928 | - |
| | WM | 704 | - | - | - | - | - | - | - | 5 | 20 | 78 | 215 | 386 | - |
| | WF | 764 | - | - | - | - | - | - | - | 3 | 27 | 83 | 201 | 450 | - |
| | BOM | 123 | - | - | - | - | - | - | - | - | 7 | 23 | 29 | 64 | - |
| | BOF | 65 | - | - | - | - | - | - | - | 2 | 4 | 16 | 16 | 27 | - |
| PNEUMOCONIOSES & CHEMICAL EFFECTS (J60- J66,J68) | Total | 11 | - | - | - | - | - | - | - | - | 1 | 1 | 3 | 6 | - |
| | WM | 9 | - | - | - | - | - | - | - | - | 1 | 1 | 3 | 4 | - |
| | WF | 1 | - | - | - | - | - | - | - | - | - | - | - | 1 | - |
| | BOM | 1 | - | - | - | - | - | - | - | - | - | - | - | 1 | - |
| | BOF | - | - | - | - | - | - | - | - | - | - | - | - | - | - |

Table G-22. (continued)
Deaths by Cause, Age, Race and Gender: South Carolina, 2005
(Residence Data)

| Cause of Death | Gender/ Race | All Ages | < 1 Years | 1 - 4 Years | 5 - 9 Years | 10 - 14 Years | 15 - 19 Years | 20 - 24 Years | 25 - 34 Years | 35 - 44 Years | 45 - 54 Years | 55 - 64 Years | 65 - 74 Years | 75 + Years | UNK |
|---|-----------------|----------|--------------|----------------|----------------|------------------|------------------|------------------|------------------|------------------|------------------|------------------|------------------|---------------|-----|
| PNEUMONITIS DUE TO SOLID & LIQUIDS (J69) | Total | 299 | 1 | - | - | 1 | 1 | - | 1 | 4 | 12 | 14 | 29 | 236 | - |
| | WM | 129 | - | - | - | 1 | - | - | - | 1 | 7 | 6 | 8 | 106 | - |
| | WF | 101 | 1 | - | - | - | 1 | - | - | 2 | 2 | 3 | 10 | 82 | - |
| | BOM | 35 | - | - | - | - | - | - | 1 | - | 3 | 2 | 6 | 23 | - |
| | BOF | 34 | - | - | - | - | - | - | - | 1 | - | 3 | 5 | 25 | - |
| OTHER DISEASE OF RESPIRATORY SYSTEM (J00-J06,J30-J39,J67,J70-J98) | Total | 435 | 7 | 2 | - | 4 | 1 | - | 3 | 7 | 31 | 57 | 93 | 230 | - |
| | WM | 180 | 1 | 1 | - | 2 | - | - | 1 | 2 | 10 | 27 | 36 | 100 | - |
| | WF | 163 | - | - | - | 1 | - | - | - | 1 | 9 | 19 | 29 | 104 | - |
| | BOM | 44 | 5 | 1 | - | - | 1 | - | - | 2 | 6 | 6 | 14 | 9 | - |
| | BOF | 48 | 1 | - | - | 1 | - | - | 2 | 2 | 6 | 5 | 14 | 17 | - |
| PEPTIC ULCER (K25-K28) | Total | 42 | - | - | - | - | - | - | - | 1 | 3 | 8 | 11 | 19 | - |
| | WM | 14 | - | - | - | - | - | - | - | - | 1 | 4 | 2 | 7 | - |
| | WF | 16 | - | - | - | - | - | - | - | - | - | 3 | 5 | 8 | - |
| | BOM | 6 | - | - | - | - | - | - | - | 1 | 2 | 1 | 1 | 1 | - |
| | BOF | 6 | - | - | - | - | - | - | - | - | - | - | 3 | 3 | - |
| DISEASE OF APPENDIX (K35-K38) | Total | 6 | - | - | - | - | - | - | 1 | - | - | 2 | 2 | 1 | - |
| | WM | 4 | - | - | - | - | - | - | 1 | - | - | 1 | 1 | 1 | - |
| | WF | - | - | - | - | - | - | - | - | - | - | - | - | - | - |
| | BOM | 1 | - | - | - | - | - | - | - | - | - | - | 1 | - | - |
| | BOF | 1 | - | - | - | - | - | - | - | - | - | 1 | - | - | - |
| HERNIA (K40-K46) | Total | 26 | 2 | - | - | - | - | - | - | - | 3 | 2 | 2 | 17 | - |
| | WM | 7 | - | - | - | - | - | - | - | - | 1 | 1 | 1 | 4 | - |
| | WF | 11 | - | - | - | - | - | - | - | - | 1 | - | 1 | 9 | - |
| | BOM | 4 | 2 | - | - | - | - | - | - | - | 1 | - | - | 1 | - |
| | BOF | 4 | - | - | - | - | - | - | - | - | - | 1 | - | 3 | - |
| CHRONIC LIVER DISEASE & CIRRHOSIS (K70,K73-K74) | Total | 481 | - | - | - | - | - | - | 3 | 41 | 141 | 121 | 98 | 77 | - |
| | WM | 241 | - | - | - | - | - | - | 1 | 19 | 77 | 67 | 44 | 33 | - |
| | WF | 139 | - | - | - | - | - | - | 1 | 11 | 27 | 25 | 41 | 34 | - |
| | BOM | 65 | - | - | - | - | - | - | - | 4 | 26 | 22 | 10 | 3 | - |
| | BOF | 35 | - | - | - | - | - | - | 1 | 6 | 11 | 7 | 3 | 7 | - |
| 1. ALCOHOLIC LIVER DISEASE (K70) | Total | 251 | - | - | - | - | - | - | 2 | 31 | 97 | 66 | 33 | 22 | - |
| | WM | 140 | - | - | - | - | - | - | 1 | 13 | 56 | 39 | 18 | 13 | - |
| | WF | 45 | - | - | - | - | - | - | 1 | 8 | 14 | 8 | 8 | 6 | - |
| | BOM | 41 | - | - | - | - | - | - | 3 | 19 | 13 | 5 | 5 | 1 | - |
| | BOF | 24 | - | - | - | - | - | - | 6 | 8 | 8 | 6 | 2 | 2 | - |
| 2. OTHER CHRONIC LIVER DISEASE & CIRRHOSIS (K73-K74) | Total | 230 | - | - | - | - | - | - | 1 | 10 | 44 | 55 | 65 | 55 | - |
| | WM | 101 | - | - | - | - | - | - | - | 6 | 21 | 28 | 26 | 20 | - |
| | WF | 94 | - | - | - | - | - | - | - | 3 | 13 | 17 | 33 | 28 | - |
| | BOM | 24 | - | - | - | - | - | - | - | 1 | 7 | 9 | 5 | 2 | - |
| | BOF | 11 | - | - | - | - | - | - | 1 | - | 3 | 1 | 1 | 5 | - |
| CHOLELITHIASIS & OTHER DISORDERS OF GALLBLADDER (K80-K82) | Total | 52 | - | - | - | - | - | - | - | 1 | 3 | 2 | 11 | 35 | - |
| | WM | 16 | - | - | - | - | - | - | - | - | - | 2 | 5 | 9 | - |
| | WF | 19 | - | - | - | - | - | - | - | - | - | - | 2 | 17 | - |
| | BOM | 7 | - | - | - | - | - | - | - | - | 2 | - | 2 | 3 | - |
| | BOF | 10 | - | - | - | - | - | - | - | 1 | 1 | - | 2 | 6 | - |
| NEPHRITIS, NEPHROTIC SYN & NEPHROSIS (N00-N07, N17-N19, N25-N27) | Total | 815 | 7 | - | 1 | - | 1 | 1 | 7 | 11 | 46 | 118 | 147 | 476 | - |
| | WM | 225 | 2 | - | 1 | - | - | - | 2 | 3 | 11 | 37 | 37 | 132 | - |
| | WF | 245 | 3 | - | - | - | - | - | 1 | 1 | 9 | 11 | 39 | 181 | - |
| | BOM | 131 | 1 | - | - | - | - | - | 2 | 4 | 15 | 38 | 27 | 44 | - |
| | BOF | 214 | 1 | - | - | - | 1 | - | 3 | 3 | 11 | 32 | 44 | 119 | - |
| 1. ACUTE & RAPIDLY PROGRESSIVE NEPHRITIC & NEPHROTIC SYNDROME (N00-N04) | Total | 2 | - | - | - | - | - | - | - | - | - | - | - | 2 | - |
| | WM | - | - | - | - | - | - | - | - | - | - | - | - | - | - |
| | WF | - | - | - | - | - | - | - | - | - | - | - | - | - | - |
| | BOM | - | - | - | - | - | - | - | - | - | - | - | - | - | - |
| | BOF | 2 | - | - | - | - | - | - | - | - | - | - | - | 2 | - |

Table G-22. (continued)
Deaths by Cause, Age, Race and Gender: South Carolina, 2005
(Residence Data)

| Cause of Death | Gender/ Race | All Ages | < 1 Years | 1 - 4 Years | 5 - 9 Years | 10 - 14 Years | 15 - 19 Years | 20 - 24 Years | 25 - 34 Years | 35 - 44 Years | 45 - 54 Years | 55 - 64 Years | 65 - 74 Years | 75 + Years | UNK |
|---|-----------------|----------|--------------|----------------|----------------|------------------|------------------|------------------|------------------|------------------|------------------|------------------|------------------|---------------|-----|
| 2. CHRONIC GLOMERULONEPHRITIS,NEP HRITIS & RENAL SCLEROSIS UNSPECIFIED * | Total | 8 | - | - | - | - | - | - | - | - | - | 1 | - | 7 | - |
| | WM | 3 | - | - | - | - | - | - | - | - | - | - | - | 3 | - |
| | WF | 3 | - | - | - | - | - | - | - | - | - | - | - | 3 | - |
| | BOM | - | - | - | - | - | - | - | - | - | - | - | - | - | - |
| | BOF | 2 | - | - | - | - | - | - | - | - | - | 1 | - | 1 | - |
| 3. RENAL FAILURE (N17-N19) | Total | 805 | 7 | - | 1 | - | 1 | 1 | 7 | 11 | 46 | 117 | 147 | 467 | - |
| | WM | 222 | 2 | - | 1 | - | - | - | 2 | 3 | 11 | 37 | 37 | 129 | - |
| | WF | 242 | 3 | - | - | - | - | 1 | - | 1 | 9 | 11 | 39 | 178 | - |
| | BOM | 131 | 1 | - | - | - | - | - | 2 | 4 | 15 | 38 | 27 | 44 | - |
| | BOF | 210 | 1 | - | - | - | 1 | - | 3 | 3 | 11 | 31 | 44 | 116 | - |
| 4. OTHER DISORDERS OF KIDNEY (N25,N27) | Total | - | - | - | - | - | - | - | - | - | - | - | - | - | - |
| | WM | - | - | - | - | - | - | - | - | - | - | - | - | - | - |
| | WF | - | - | - | - | - | - | - | - | - | - | - | - | - | - |
| | BOM | - | - | - | - | - | - | - | - | - | - | - | - | - | - |
| | BOF | - | - | - | - | - | - | - | - | - | - | - | - | - | - |
| INFECTIONS OF KIDNEYS (N10-N12,N136,N151) | Total | 15 | - | - | - | - | - | - | - | 1 | - | - | 2 | 12 | - |
| | WM | 6 | - | - | - | - | - | - | - | 1 | - | - | 1 | 4 | - |
| | WF | 6 | - | - | - | - | - | - | - | - | - | - | - | 6 | - |
| | BOM | 1 | - | - | - | - | - | - | - | - | - | - | - | 1 | - |
| | BOF | 2 | - | - | - | - | - | - | - | - | - | - | 1 | 1 | - |
| HYPERPLASIA OF PROSTATE (N40) | Total | 5 | - | - | - | - | - | - | - | - | - | - | 1 | 4 | - |
| | WM | 5 | - | - | - | - | - | - | - | - | - | - | 1 | 4 | - |
| | WF | - | - | - | - | - | - | - | - | - | - | - | - | - | - |
| | BOM | - | - | - | - | - | - | - | - | - | - | - | - | - | - |
| | BOF | - | - | - | - | - | - | - | - | - | - | - | - | - | - |
| INFLAMOTORY DISEASE OF FEMALE PELVIC ORGANS (N70-N76) | Total | 4 | - | - | - | - | - | - | - | - | 1 | 2 | - | 1 | - |
| | WM | - | - | - | - | - | - | - | - | - | - | - | - | - | - |
| | WF | 3 | - | - | - | - | - | - | - | - | 1 | 1 | - | 1 | - |
| | BOM | - | - | - | - | - | - | - | - | - | - | - | - | - | - |
| | BOF | 1 | - | - | - | - | - | - | - | - | - | 1 | - | - | - |
| PREGNANCY, CHIRLDBIRTH & THE PUERPERIUM (O00- O99) | Total | 13 | - | - | - | - | - | 5 | 3 | 4 | - | 1 | - | - | - |
| | WM | - | - | - | - | - | - | - | - | - | - | - | - | - | - |
| | WF | 6 | - | - | - | - | - | 2 | 2 | 2 | - | - | - | - | - |
| | BOM | - | - | - | - | - | - | - | - | - | - | - | - | - | - |
| | BOF | 7 | - | - | - | - | - | 3 | 1 | 2 | - | 1 | - | - | - |
| 1. PREGNANCY WITH ABORTIVE OUTCOME (O00- O07) | Total | 1 | - | - | - | - | - | 1 | - | - | - | - | - | - | - |
| | WM | - | - | - | - | - | - | - | - | - | - | - | - | - | - |
| | WF | 1 | - | - | - | - | - | 1 | - | - | - | - | - | - | - |
| | BOM | - | - | - | - | - | - | - | - | - | - | - | - | - | - |
| | BOF | - | - | - | - | - | - | - | - | - | - | - | - | - | - |
| 2. OTHER COMPLICAITONS OF PREGNANCY,CHILDBIRTH & PUERPERIUM(O10-99) | Total | 12 | - | - | - | - | - | 4 | 3 | 4 | - | 1 | - | - | - |
| | WM | - | - | - | - | - | - | - | - | - | - | - | - | - | - |
| | WF | 5 | - | - | - | - | - | 1 | 2 | 2 | - | - | - | - | - |
| | BOM | - | - | - | - | - | - | - | - | - | - | - | - | - | - |
| | BOF | 7 | - | - | - | - | - | 3 | 1 | 2 | - | 1 | - | - | - |
| CERTAIN CONDITIONS ORIGINATING IN THE PERINATAL PERIOD (P00- P96) | Total | 293 * | 291 | - | 2 | - | - | - | - | - | - | - | - | - | - |
| | WM | 70 | 68 | - | 2 | - | - | - | - | - | - | - | - | - | - |
| | WF | 54 | 54 | - | - | - | - | - | - | - | - | - | - | - | - |
| | BOM | 105 | 105 | - | - | - | - | - | - | - | - | - | - | - | - |
| | BOF | 63 | 63 | - | - | - | - | - | - | - | - | - | - | - | - |
| CONGENITAL MALFORM ,DEFORMATIONS & CHROMOSOMAL ABNORMAL (Q00-Q09) | Total | 156 | 79 | 8 | 4 | 1 | 2 | 4 | 10 | 6 | 14 | 15 | 5 | 8 | - |
| | WM | 49 | 26 | 4 | 2 | 1 | - | 1 | 2 | - | 4 | 6 | 2 | 1 | - |
| | WF | 51 | 22 | - | 1 | - | 1 | 1 | 4 | 4 | 7 | 4 | 3 | 4 | - |
| | BOM | 31 | 19 | 1 | - | - | - | 2 | 3 | 2 | 2 | - | - | 2 | - |
| | BOF | 25 | 12 | 3 | 1 | - | 1 | - | 1 | - | 1 | 5 | - | 1 | - |

Table G-22. (continued)
Deaths by Cause, Age, Race and Gender: South Carolina, 2005
(Residence Data)

| Cause of Death | Gender/ Race | All Ages | < 1 Years | 1 - 4 Years | 5 - 9 Years | 10 - 14 Years | 15 - 19 Years | 20 - 24 Years | 25 - 34 Years | 35 - 44 Years | 45 - 54 Years | 55 - 64 Years | 65 - 74 Years | 75 + Years | UNK |
|--|-----------------|----------|--------------|----------------|----------------|------------------|------------------|------------------|------------------|------------------|------------------|------------------|------------------|---------------|-----|
| SYMPTOMS, SIGNS & ABNORM CLINICAL & LAB FINDINGS,NOT CLASSIFIED (R0-99) | Total | 463 * | 66 | 2 | 1 | 4 | 1 | 4 | 15 | 19 | 28 | 30 | 32 | 259 | 2 |
| | WM | 122 | 21 | - | - | 1 | - | 3 | 7 | 7 | 15 | 6 | 11 | 51 | - |
| | WF | 193 | 12 | - | - | - | 1 | - | 1 | 7 | 5 | 14 | 9 | 144 | - |
| | BOM | 71 | 21 | 2 | - | 2 | - | - | 4 | 2 | 4 | 6 | 4 | 25 | 1 |
| | BOF | 67 | 12 | - | 1 | 1 | - | - | 3 | 3 | 4 | 3 | 7 | 33 | - |
| ALL OTHER DISEASE (RESIDUAL) * | Total | 3,905 * | 22 | 12 | 8 | 12 | 11 | 15 | 54 | 140 | 315 | 424 | 576 | 2,315 | 1 |
| | WM | 1,095 | 8 | 4 | 2 | 4 | 3 | 3 | 15 | 48 | 112 | 139 | 195 | 562 | - |
| | WF | 1,698 | 4 | 3 | 2 | 3 | - | 1 | 10 | 27 | 68 | 128 | 208 | 1,243 | 1 |
| | BOM | 474 | 5 | 3 | 3 | 4 | 5 | 7 | 15 | 23 | 79 | 81 | 91 | 158 | - |
| | BOF | 636 | 5 | 2 | 1 | 1 | 3 | 4 | 14 | 42 | 56 | 75 | 81 | 352 | - |
| ACCIDENT (V01-X59,Y85-Y86) | Total | 2,254 * | 28 | 34 | 21 | 26 | 145 | 187 | 327 | 342 | 371 | 229 | 143 | 398 | 3 |
| | WM | 1,089 | 9 | 11 | 7 | 11 | 78 | 104 | 183 | 177 | 178 | 106 | 73 | 149 | 3 |
| | WF | 559 | 7 | 8 | 3 | 5 | 29 | 25 | 59 | 81 | 87 | 45 | 30 | 180 | - |
| | BOM | 431 | 7 | 9 | 4 | 7 | 27 | 40 | 69 | 70 | 81 | 54 | 24 | 39 | - |
| | BOF | 174 | 5 | 6 | 7 | 3 | 11 | 18 | 15 | 14 | 25 | 24 | 16 | 30 | - |
| 1. TRANSPORT ACCIDENTS (V01-V99,Y85) | Total | 1,110 * | 3 | 15 | 11 | 21 | 118 | 141 | 214 | 169 | 172 | 98 | 69 | 79 | - |
| | WM | 563 | - | 2 | 5 | 11 | 63 | 73 | 116 | 86 | 86 | 48 | 33 | 40 | - |
| | WF | 221 | - | 4 | 3 | 3 | 27 | 19 | 34 | 39 | 33 | 21 | 17 | 21 | - |
| | BOM | 240 | 1 | 4 | 2 | 5 | 19 | 34 | 50 | 39 | 39 | 20 | 14 | 13 | - |
| | BOF | 85 | 2 | 5 | 1 | 2 | 9 | 15 | 13 | 5 | 14 | 9 | 5 | 5 | - |
| A. MOTOR VEHICLE ACCIDENT* | Total | 1,062 * | 3 | 15 | 11 | 20 | 116 | 136 | 209 | 161 | 161 | 89 | 62 | 79 | - |
| | WM | 530 | - | 2 | 5 | 10 | 62 | 71 | 112 | 81 | 78 | 41 | 28 | 40 | - |
| | WF | 218 | - | 4 | 3 | 3 | 26 | 19 | 34 | 38 | 32 | 21 | 17 | 21 | - |
| | BOM | 228 | 1 | 4 | 2 | 5 | 19 | 31 | 49 | 37 | 37 | 18 | 12 | 13 | - |
| | BOF | 85 | 2 | 5 | 1 | 2 | 9 | 15 | 13 | 5 | 14 | 9 | 5 | 5 | - |
| B. OTHER & TRANSPORT ACCIDENT ** | Total | 44 | - | - | - | 1 | 1 | 5 | 5 | 6 | 11 | 8 | 7 | - | - |
| | WM | 30 | - | - | - | 1 | - | 2 | 4 | 4 | 8 | 6 | 5 | - | - |
| | WF | 3 | - | - | - | - | 1 | - | - | 1 | 1 | - | - | - | - |
| | BOM | 11 | - | - | - | - | - | 3 | 1 | 1 | 2 | 2 | 2 | - | - |
| | BOF | - | - | - | - | - | - | - | - | - | - | - | - | - | - |
| C. WATER,AIR & SPACE, UNSPECIFIED TRANSPORT ACCIDENTS (V90-V99,Y85) | Total | 4 | - | - | - | - | 1 | - | - | 2 | - | 1 | - | - | - |
| | WM | 3 | - | - | - | - | 1 | - | - | 1 | - | 1 | - | - | - |
| | WF | - | - | - | - | - | - | - | - | - | - | - | - | - | - |
| | BOM | 1 | - | - | - | - | - | - | - | 1 | - | - | - | - | - |
| | BOF | - | - | - | - | - | - | - | - | - | - | - | - | - | - |
| 2. NONTRANSPORT ACCIDENTS (W00-X59,Y86) | Total | 1,144 | 25 | 19 | 10 | 5 | 27 | 46 | 113 | 173 | 199 | 131 | 74 | 319 | 3 |
| | WM | 526 | 9 | 9 | 2 | - | 15 | 31 | 67 | 91 | 92 | 58 | 40 | 109 | 3 |
| | WF | 338 | 7 | 4 | - | 2 | 2 | 6 | 25 | 42 | 54 | 24 | 13 | 159 | - |
| | BOM | 191 | 6 | 5 | 2 | 2 | 8 | 6 | 19 | 31 | 42 | 34 | 10 | 26 | - |
| | BOF | 89 | 3 | 1 | 6 | 1 | 2 | 3 | 2 | 9 | 11 | 15 | 11 | 25 | - |
| A. ACCIDENTAL FALLS (W00- W19) | Total | 207 | 1 | - | - | - | - | 2 | 5 | 4 | 18 | 16 | 31 | 130 | - |
| | WM | 87 | - | - | - | - | - | 2 | 4 | 3 | 6 | 11 | 18 | 43 | - |
| | WF | 79 | 1 | - | - | - | - | - | 1 | - | - | 1 | 7 | 69 | - |
| | BOM | 25 | - | - | - | - | - | - | - | 1 | 11 | 2 | 2 | 9 | - |
| | BOF | 16 | - | - | - | - | - | - | - | - | 1 | 2 | 4 | 9 | - |
| B. ACCIDENTAL DISEASE/CHARGE OF FIREARMS (W32-W34) | Total | 34 | - | - | 1 | - | 4 | 2 | 13 | 3 | 3 | 4 | 2 | 2 | - |
| | WM | 16 | - | - | - | - | 2 | - | 6 | - | 2 | 4 | 2 | - | - |
| | WF | 4 | - | - | - | - | - | - | 2 | 1 | - | - | - | 1 | - |
| | BOM | 13 | - | - | - | - | 2 | 2 | 5 | 2 | 1 | - | - | 1 | - |
| | BOF | 1 | - | - | 1 | - | - | - | - | - | - | - | - | - | - |
| C. ACCIDENTAL DROWNING & SUBMERSION (W65-W74) | Total | 65 | 4 | 6 | 1 | 1 | 5 | 4 | 9 | 5 | 10 | 7 | 8 | 4 | 1 |
| | WM | 31 | - | 4 | - | - | 3 | 2 | 3 | 3 | 4 | 2 | 6 | 3 | 1 |
| | WF | 6 | 2 | 1 | - | - | - | 1 | - | - | 1 | - | 1 | - | - |
| | BOM | 24 | 1 | 1 | - | 1 | 2 | - | 6 | 2 | 4 | 5 | 1 | 1 | - |
| | BOF | 4 | 1 | - | 1 | - | - | - | 1 | - | 1 | - | - | - | - |

Table G-22. (continued)
Deaths by Cause, Age, Race and Gender: South Carolina, 2005
(Residence Data)

| Cause of Death | Gender/ Race | All Ages | < 1 Years | 1 - 4 Years | 5 - 9 Years | 10 - 14 Years | 15 - 19 Years | 20 - 24 Years | 25 - 34 Years | 35 - 44 Years | 45 - 54 Years | 55 - 64 Years | 65 - 74 Years | 75 + Years | UNK |
|---|-----------------|----------|--------------|----------------|----------------|------------------|------------------|------------------|------------------|------------------|------------------|------------------|------------------|---------------|-----|
| D. ACCIDENTAL EXPOSURE TO SMOKE, FIRE & FLAMES (X00-X09) | Total | 80 | - | 4 | 7 | 2 | 1 | 2 | 6 | 12 | 18 | 8 | 7 | 13 | - |
| | WM | 28 | - | 2 | 2 | - | - | - | 2 | 4 | 7 | 3 | 3 | 5 | - |
| | WF | 16 | - | - | - | 1 | - | 2 | 1 | 2 | 4 | 1 | 1 | 4 | - |
| | BOM | 21 | - | 2 | 1 | - | - | - | 2 | 6 | 4 | 3 | 1 | 2 | - |
| | BOF | 15 | - | - | 4 | 1 | 1 | - | 1 | - | 3 | 1 | 2 | 2 | - |
| E. ACCIDENTAL POISONING & EXPOSURE TO NOXIOUS SUBSTANCES (X40-X49) | Total | 394 | 2 | - | - | - | 9 | 25 | 62 | 121 | 112 | 54 | 3 | 4 | 2 |
| | WM | 205 | 1 | - | - | - | 6 | 20 | 37 | 65 | 54 | 18 | - | 2 | 2 |
| | WF | 122 | - | - | - | - | 2 | 2 | 18 | 37 | 44 | 15 | 2 | 2 | - |
| | BOM | 47 | 1 | - | - | - | 1 | 2 | 6 | 12 | 10 | 14 | 1 | - | - |
| | BOF | 20 | - | - | - | - | - | 1 | 1 | 7 | 4 | 7 | - | - | - |
| F. OTHER & UNSPECIFIED NONTRANSPORT ACCIDENTS & THEIR SEQUELAE ** | Total | 364 | 18 | 9 | 1 | 2 | 8 | 11 | 18 | 28 | 38 | 42 | 23 | 166 | - |
| | WM | 159 | 8 | 3 | - | - | 4 | 7 | 15 | 16 | 19 | 20 | 11 | 56 | - |
| | WF | 111 | 4 | 3 | - | 1 | - | 1 | 3 | 2 | 5 | 7 | 2 | 83 | - |
| | BOM | 61 | 4 | 2 | 1 | 1 | 3 | 2 | - | 8 | 12 | 10 | 5 | 13 | - |
| | BOF | 33 | 2 | 1 | - | - | 1 | 1 | - | 2 | 2 | 5 | 5 | 14 | - |
| INTENTIONAL SELF-HARM (SUICIDE) (X60-X84,Y87.0) | Total | 503 | - | - | - | 4 | 20 | 50 | 85 | 105 | 113 | 65 | 32 | 29 | - |
| | WM | 344 | - | - | - | 4 | 12 | 32 | 62 | 69 | 76 | 39 | 23 | 27 | - |
| | WF | 94 | - | - | - | - | 3 | 5 | 12 | 18 | 31 | 19 | 5 | 1 | - |
| | BOM | 54 | - | - | - | - | 5 | 10 | 9 | 15 | 6 | 4 | 4 | 1 | - |
| | BOF | 11 | - | - | - | - | - | 3 | 2 | 3 | - | 3 | - | - | - |
| 1. INTENTIONAL SELF-HARM BY DISEASE/CHARGE OF FIREARM (X72-X74) | Total | 312 | - | - | - | 2 | 10 | 30 | 50 | 62 | 69 | 38 | 25 | 26 | - |
| | WM | 230 | - | - | - | 2 | 6 | 22 | 35 | 40 | 53 | 27 | 20 | 25 | - |
| | WF | 42 | - | - | - | - | - | 1 | 8 | 12 | 12 | 6 | 3 | - | - |
| | BOM | 34 | - | - | - | - | 4 | 6 | 5 | 9 | 4 | 3 | 2 | 1 | - |
| | BOF | 6 | - | - | - | - | - | 1 | 2 | 1 | - | 2 | - | - | - |
| 2. INTENTIONAL SELF-HARM BY OTHER UNSPECIFIED MEANS (X60-X71,X75- X84,Y87.0) | Total | 191 | - | - | - | 2 | 10 | 20 | 35 | 43 | 44 | 27 | 7 | 3 | - |
| | WM | 114 | - | - | - | 2 | 6 | 10 | 27 | 29 | 23 | 12 | 3 | 2 | - |
| | WF | 52 | - | - | - | - | 3 | 4 | 4 | 6 | 19 | 13 | 2 | 1 | - |
| | BOM | 20 | - | - | - | - | 1 | 4 | 4 | 6 | 2 | 1 | 2 | - | - |
| | BOF | 5 | - | - | - | - | - | 2 | - | 2 | - | 1 | - | - | - |
| ASSAULT (HOMICIDE) (X85- Y09,Y87.1) | Total | 336 | 6 | 3 | 1 | 1 | 30 | 58 | 73 | 70 | 46 | 21 | 14 | 13 | - |
| | WM | 84 | - | - | - | 1 | 6 | 8 | 17 | 20 | 12 | 13 | 5 | 2 | - |
| | WF | 37 | - | - | - | - | 2 | 5 | 5 | 9 | 6 | 2 | 3 | 5 | - |
| | BOM | 179 | 3 | 3 | 1 | - | 20 | 38 | 46 | 31 | 22 | 5 | 4 | 6 | - |
| | BOF | 36 | 3 | - | - | - | 2 | 7 | 5 | 10 | 6 | 1 | 2 | - | - |
| 1. ASSAULT BY DISCHARGE OF FIREARM (X93-X95) | Total | 233 | - | - | - | 1 | 23 | 44 | 60 | 52 | 30 | 11 | 7 | 5 | - |
| | WM | 61 | - | - | - | 1 | 4 | 5 | 13 | 16 | 10 | 8 | 3 | 1 | - |
| | WF | 22 | - | - | - | - | 1 | 3 | 2 | 6 | 6 | 1 | 2 | 1 | - |
| | BOM | 131 | - | - | - | - | 18 | 32 | 40 | 23 | 11 | 2 | 2 | 3 | - |
| | BOF | 19 | - | - | - | - | - | 4 | 5 | 7 | 3 | - | - | - | - |
| 2. ASSAULT BY OTHER UNSPECIFIED MEANS (X85- X92,X96-Y09,Y87.1) | Total | 103 | 6 | 3 | 1 | - | 7 | 14 | 13 | 18 | 16 | 10 | 7 | 8 | - |
| | WM | 23 | - | - | - | - | 2 | 3 | 4 | 4 | 2 | 5 | 2 | 1 | - |
| | WF | 15 | - | - | - | - | 1 | 2 | 3 | 3 | - | 1 | 1 | 4 | - |
| | BOM | 48 | 3 | 3 | 1 | - | 2 | 6 | 6 | 8 | 11 | 3 | 2 | 3 | - |
| | BOF | 17 | 3 | - | - | - | 2 | 3 | - | 3 | 3 | 1 | 2 | - | - |
| LEGAL INTERVENTION (Y35,Y89.0) | Total | 9 | - | - | - | - | - | - | 4 | 2 | 2 | 1 | - | - | - |
| | WM | 5 | - | - | - | - | - | - | 1 | 2 | 1 | 1 | - | - | - |
| | WF | - | - | - | - | - | - | - | - | - | - | - | - | - | - |
| | BOM | 4 | - | - | - | - | - | - | 3 | - | 1 | - | - | - | - |
| | BOF | - | - | - | - | - | - | - | - | - | - | - | - | - | - |
| EVENTS OF UNDETERMINED INTENT (Y10-Y34,Y87.2,Y89.9) | Total | 41 | 3 | - | 1 | - | 2 | - | 4 | 6 | 8 | 8 | 4 | 4 | 1 |
| | WM | 15 | 2 | - | - | - | 1 | - | 3 | 1 | 1 | 4 | 3 | - | - |
| | WF | 12 | - | - | - | - | - | - | - | 1 | 4 | 4 | - | 3 | - |
| | BOM | 8 | 1 | - | - | - | - | - | 1 | 3 | 2 | - | - | - | 1 |
| | BOF | 6 | - | - | 1 | - | 1 | - | - | 1 | 1 | - | 1 | 1 | - |

Table G-22. (continued)
Deaths by Cause, Age, Race and Gender: South Carolina, 2005
(Residence Data)

| Cause of Death | Gender/ Race | All Ages | < 1 Years | 1 - 4 Years | 5 - 9 Years | 10 - 14 Years | 15 - 19 Years | 20 - 24 Years | 25 - 34 Years | 35 - 44 Years | 45 - 54 Years | 55 - 64 Years | 65 - 74 Years | 75 + Years | UNK |
|---|-----------------|----------|--------------|----------------|----------------|------------------|------------------|------------------|------------------|------------------|------------------|------------------|------------------|---------------|-----|
| 1. DISCHARGE OF FIREARM, UNDETERMINED INTENT (Y22- Y24) | Total | 2 | - | - | - | - | - | - | - | - | - | 1 | 1 | - | - |
| | WM | 2 | - | - | - | - | - | - | - | - | - | 1 | 1 | - | - |
| | WF | - | - | - | - | - | - | - | - | - | - | - | - | - | - |
| | BOM | - | - | - | - | - | - | - | - | - | - | - | - | - | - |
| | BOF | - | - | - | - | - | - | - | - | - | - | - | - | - | - |
| 2. OTHER & UNSPECIFIED EVENTS OF UNDETERMINED INTENT ** | Total | 39 | 3 | - | 1 | - | 2 | - | 4 | 6 | 8 | 7 | 3 | 4 | 1 |
| | WM | 13 | 2 | - | - | - | 1 | - | 3 | 1 | 1 | 3 | 2 | - | - |
| | WF | 12 | - | - | - | - | - | - | - | 1 | 4 | 4 | - | 3 | - |
| | BOM | 8 | 1 | - | - | - | - | - | 1 | 3 | 2 | - | - | - | 1 |
| | BOF | 6 | - | - | 1 | - | 1 | - | - | 1 | 1 | - | 1 | 1 | - |
| OPERATION OF WAR & THEIR SEQUELAE (Y36,Y89.1) | Total | - | - | - | - | - | - | - | - | - | - | - | - | - | - |
| | WM | - | - | - | - | - | - | - | - | - | - | - | - | - | - |
| | WF | - | - | - | - | - | - | - | - | - | - | - | - | - | - |
| | BOM | - | - | - | - | - | - | - | - | - | - | - | - | - | - |
| | BOF | - | - | - | - | - | - | - | - | - | - | - | - | - | - |
| COMPLICATION OF MEDICAL & SURGICAL CARE (Y40- Y84,Y88) | Total | 42 | 1 | - | - | - | 1 | - | - | 1 | 5 | 5 | 14 | 15 | - |
| | WM | 13 | 1 | - | - | - | 1 | - | - | 1 | 1 | - | 4 | 5 | - |
| | WF | 13 | - | - | - | - | - | - | - | - | 1 | 2 | 2 | 8 | - |
| | BOM | 10 | - | - | - | - | - | - | - | - | 2 | 2 | 4 | 2 | - |
| | BOF | 6 | - | - | - | - | - | - | - | - | 1 | 1 | 4 | - | - |

* Includes unknown race

** See Appendix for ICD-10 Code

YEARS OF POTENTIAL LIFE LOST (YPLL)

Years of Potential Life Lost (YPLL) is a commonly used method of measuring the rate of premature death. YPLL is defined as the number of years of potential life lost by each death occurring before a predetermined end point. The YPLL rate weights each death according to the number of years of life lost prior to the selected end point. Deaths occurring at younger ages are weighted more heavily than those occurring at older ages.

The number and rate of years of potential life lost before age 65 and before age 75 is presented for South Carolina residents for all causes of death and for selected causes of death in the tables. This information is also presented for whites and for black and others.

In 2005, South Carolinians lost 203,303 years of potential life before age 65 and 348,931 years before age 75 as show in Table G-23. Corresponding YPLL rates are 5,465 years of potential life lost before age 65 per 100,000 population less than 65 years. YPLL rates for black and others are higher than those of whites for the 65 year end point (6,832 versus 4,794) and for the 75 year end point (10,535 versus 7,818).

Prior to age 65, accidental death was the leading cause of years of potential life lost (48,884 years) for all races and accounted for approximately 23 percent of the total number of years of life lost. Malignant neoplasms (32,422 years), diseases of the heart (29,911 years) and perinatal period conditions (19,030 years) ranked second, third and fourth, respectively. The findings observed prior to age 75 have malignant neoplasms (74,171 years) being the leading cause of years of potential life lost followed by accidental deaths (66,763 years), diseases of the heart (62,855 years), and perinatal period conditions (21,960 years).

Table G-23.
 Years of Potential Life Lost Before Age 65 and Before Age 75 For Selected Causes of Death
 South Carolina, 2005
 (Residence Data)

| Cause of Death | < 65 Years | | < 75 Years | |
|--|------------|-------------------|------------|-------------------|
| | Years | Rate ¹ | Years | Rate ² |
| ALL CAUSES | 203,303 | 5,465 | 348,931 | 8,690 |
| HIV INFECTION (B20-B24) | 5,090 | 137 | 7,542 | 188 |
| OTHER INFECTIOUS/PARASITIC (REMAINDER OF A&B) | 4,682 | 126 | 8,490 | 211 |
| MALIGNANT NEOPLASMS (C00-C97) | 32,422 | 872 | 74,171 | 1,847 |
| BENIGN/UNSPECIFIED NEOPLASMS (D00-D48) | 962 | 26 | 1,643 | 41 |
| DIABETES (E10-E14) | 4,241 | 114 | 9,519 | 237 |
| MENINGITIS (G00,G03) | 479 | 13 | 625 | 16 |
| DISEASES OF HEART (I00-I09,I11,I13,I20-I51) | 29,911 | 804 | 62,855 | 1,565 |
| HYPERTENSION (I10,I12) | 1,219 | 33 | 2,636 | 66 |
| CEREBROVASCULAR DISEASE (I60-I69) | 5,208 | 140 | 11,290 | 281 |
| ARTERIOSCLEROSIS (I70) | 77 | 2 | 192 | 5 |
| OTHER CIRCULATORY DISEASES(REMAINDER OF I) | 1,289 | 35 | 2,922 | 73 |
| BRONCHITIS AND BRONCHIOLITIS (J20-J21) | 65 | 2 | 75 | 2 |
| PNEUMONIA (J12-J18) | 1,838 | 49 | 3,532 | 88 |
| INFLUENZA(J10-J11) | 72 | 2 | 164 | 4 |
| CHRONIC OBSTRUCTIVE PULMONARY DISEASE (J40-J47) | 3,380 | 91 | 9,819 | 245 |
| STOMACH AND DUODENUM ULCER (K25-K28) | 109 | 3 | 295 | 7 |
| HERNIA & INTESTINAL OBSTRUCTION(K40-K46,K55-K56) | 696 | 19 | 1,335 | 33 |
| CIRRHOSIS AND LIVER DISEASE (K70,K73-K74) | 3,852 | 104 | 7,427 | 185 |
| OTH.RESPIRATORY DIS.(J80-J84,J93-J98) | 1,399 | 38 | 2,829 | 70 |
| NEPHRITIS, ETC. (N00-N07,N17-N19,N25-N27) | 2,435 | 65 | 5,130 | 128 |
| INFECTIONS OF KIDNEY (N10-N12,N13.6,N15.1) | 28 | 1 | 54 | 1 |
| CONGENITAL ANOMALIES (Q00-Q99) | 6,988 | 188 | 8,438 | 210 |
| PERINATAL PERIOD CONDITIONS (P00-P96) | 19,030 | 512 | 21,960 | 547 |
| SYMPTOMS/ILL-DEFINED (R00-R99) | 6,545 | 176 | 8,403 | 209 |
| ACCIDENTS (V01-X59,Y85-Y86) | 48,884 | 1,314 | 66,763 | 1,663 |
| SUICIDE (X60-X84,Y87.0) | 11,192 | 301 | 15,795 | 393 |
| HOMICIDE (X85-Y09,Y87.1) | 9,934 | 267 | 13,105 | 326 |
| ALL OTHER (REMAINDER OF V,X,Y) | 1,276 | 34 | 1,922 | 48 |

¹ Rate per 100,000 Persons < 65 Years Old

² Rate per 100,000 Persons < 75 Years Old

Table G-23A.
 Years of Potential Life Lost Before Age 65 and Before Age 75 For Selected Causes of Death by Race
 South Carolina, 2005
 (Residence Data)
 White

| Cause of Death | < 65 Years | | < 75 Years | |
|--|------------|-------------------|------------|-------------------|
| | Years | Rate ¹ | Years | Rate ² |
| ALL CAUSES | 120,373 | 4,794 | 214,277 | 7,818 |
| HIV INFECTION (B20-B24) | 1,268 | 51 | 1,828 | 67 |
| OTHER INFECTIOUS/PARASITIC (REMAINDER OF A&B) | 2,550 | 102 | 4,928 | 180 |
| MALIGNANT NEOPLASMS (C00-C97) | 20,431 | 814 | 48,958 | 1,786 |
| BENIGN/UNSPECIFIED NEOPLASMS (D00-D48) | 623 | 25 | 1,057 | 39 |
| DIABETES (E10-E14) | 2,230 | 89 | 5,002 | 183 |
| MENINGITIS (G00,G03) | 287 | 11 | 363 | 13 |
| DISEASES OF HEART (I00-I09,I11,I13,I20-I51) | 17,783 | 708 | 39,099 | 1,427 |
| HYPERTENSION (I10,I12) | 292 | 12 | 753 | 27 |
| CEREBROVASCULAR DISEASE (I60-I69) | 2,177 | 87 | 5,159 | 188 |
| ARTERIOSCLEROSIS (I70) | 24 | 1 | 112 | 4 |
| OTHER CIRCULATORY DISEASES(REMAINDER OF I) | 659 | 26 | 1,683 | 61 |
| BRONCHITIS AND BRONCHIOLITIS (J20-J21) | - | - | - | - |
| PNEUMONIA (J12-J18) | 1,160 | 46 | 2,323 | 85 |
| INFLUENZA(J10-J11) | 30 | 1 | 90 | 3 |
| CHRONIC OBSTRUCTIVE PULMONARY DISEASE (J40-J47) | 2,410 | 96 | 7,669 | 280 |
| STOMACH AND DUODENUM ULCER (K25-K28) | 56 | 2 | 174 | 6 |
| HERNIA & INTESTINAL OBSTRUCTION(K40-K46,K55-K56) | 406 | 16 | 815 | 30 |
| CIRRHOSIS AND LIVER DISEASE (K70,K73-K74) | 2,851 | 114 | 5,563 | 203 |
| OTH.RESPIRATORY DIS.(J80-J84,J93-J98) | 656 | 26 | 1,615 | 59 |
| NEPHRITIS, ETC. (N00-N07,N17-N19,N25-N27) | 1,120 | 45 | 2,309 | 84 |
| INFECTIONS OF KIDNEY (N10-N12,N13.6,N15.1) | 28 | 1 | 45 | 2 |
| CONGENITAL ANOMALIES (Q00-Q99) | 4,256 | 170 | 5,176 | 189 |
| PERINATAL PERIOD CONDITIONS (P00-P96) | 8,045 | 320 | 9,285 | 339 |
| SYMPTOMS/ILL-DEFINED (R00-R99) | 3,425 | 136 | 4,527 | 165 |
| ACCIDENTS (V01-X59,Y85-Y86) | 34,485 | 1,374 | 47,162 | 1,721 |
| SUICIDE (X60-X84,Y87.0) | 9,454 | 377 | 13,430 | 490 |
| HOMICIDE (X85-Y09,Y87.1) | 2,919 | 116 | 4,022 | 147 |
| ALL OTHER (REMAINDER OF V,X,Y) | 748 | 30 | 1,130 | 41 |

¹ Rate per 100,000 Persons < 65 Years Old

² Rate per 100,000 Persons < 75 Years Old

Table G-23A. (continued)
 Years of Potential Life Lost Before Age 65 and Before Age 75 For Selected Causes of Death by Race
 South Carolina, 2005
 (Residence Data)
 Black & Other

| Cause of Death | < 65 Years | | < 75 Years | |
|--|------------|-------------------|------------|-------------------|
| | Years | Rate ¹ | Years | Rate ² |
| ALL CAUSES | 82,623 | 6,832 | 134,260 | 10,535 |
| HIV INFECTION (B20-B24) | 3,822 | 316 | 5,714 | 448 |
| OTHER INFECTIOUS/PARASITIC (REMAINDER OF A&B) | 2,022 | 167 | 3,432 | 269 |
| MALIGNANT NEOPLASMS (C00-C97) | 11,991 | 991 | 25,213 | 1,978 |
| BENIGN/UNSPECIFIED NEOPLASMS (D00-D48) | 339 | 28 | 586 | 46 |
| DIABETES (E10-E14) | 2,011 | 166 | 4,517 | 354 |
| MENINGITIS (G00,G03) | 192 | 16 | 262 | 21 |
| DISEASES OF HEART (I00-I09,I11,I13,I20-I51) | 12,098 | 1,000 | 23,716 | 1,861 |
| HYPERTENSION (I10,I12) | 927 | 77 | 1,883 | 148 |
| CEREBROVASCULAR DISEASE (I60-I69) | 3,031 | 251 | 6,126 | 481 |
| ARTERIOSCLEROSIS (I70) | 53 | 4 | 80 | 6 |
| OTHER CIRCULATORY DISEASES(REMAINDER OF I) | 630 | 52 | 1,239 | 97 |
| BRONCHITIS AND BRONCHIOLITIS (J20-J21) | 65 | 5 | 75 | 6 |
| PNEUMONIA (J12-J18) | 678 | 56 | 1,209 | 95 |
| INFLUENZA(J10-J11) | 42 | 3 | 74 | 6 |
| CHRONIC OBSTRUCTIVE PULMONARY DISEASE (J40-J47) | 970 | 80 | 2,150 | 169 |
| STOMACH AND DUODENUM ULCER (K25-K28) | 53 | 4 | 121 | 9 |
| HERNIA & INTESTINAL OBSTRUCTION(K40-K46,K55-K56) | 290 | 24 | 520 | 41 |
| CIRRHOSIS AND LIVER DISEASE (K70,K73-K74) | 980 | 81 | 1,833 | 144 |
| OTH.RESPIRATORY DIS.(J80-J84,J93-J98) | 743 | 61 | 1,214 | 95 |
| NEPHRITIS, ETC. (N00-N07,N17-N19,N25-N27) | 1,315 | 109 | 2,821 | 221 |
| INFECTIONS OF KIDNEY (N10-N12,N13.6,N15.1) | - | - | 9 | 1 |
| CONGENITAL ANOMALIES (Q00-Q99) | 2,732 | 226 | 3,262 | 256 |
| PERINATAL PERIOD CONDITIONS (P00-P96) | 10,920 | 903 | 12,600 | 989 |
| SYMPTOMS/ILL-DEFINED (R00-R99) | 3,070 | 254 | 3,804 | 298 |
| ACCIDENTS (V01-X59,Y85-Y86) | 14,368 | 1,188 | 19,560 | 1,535 |
| SUICIDE (X60-X84,Y87.0) | 1,738 | 144 | 2,365 | 186 |
| HOMICIDE (X85-Y09,Y87.1) | 7,015 | 580 | 9,083 | 713 |
| ALL OTHER (REMAINDER OF V,X,Y) | 528 | 44 | 792 | 62 |

¹ Rate per 100,000 Persons < 65 Years Old

² Rate per 100,000 Persons < 75 Years Old

The State Tree

“The Sabal Palmetto”

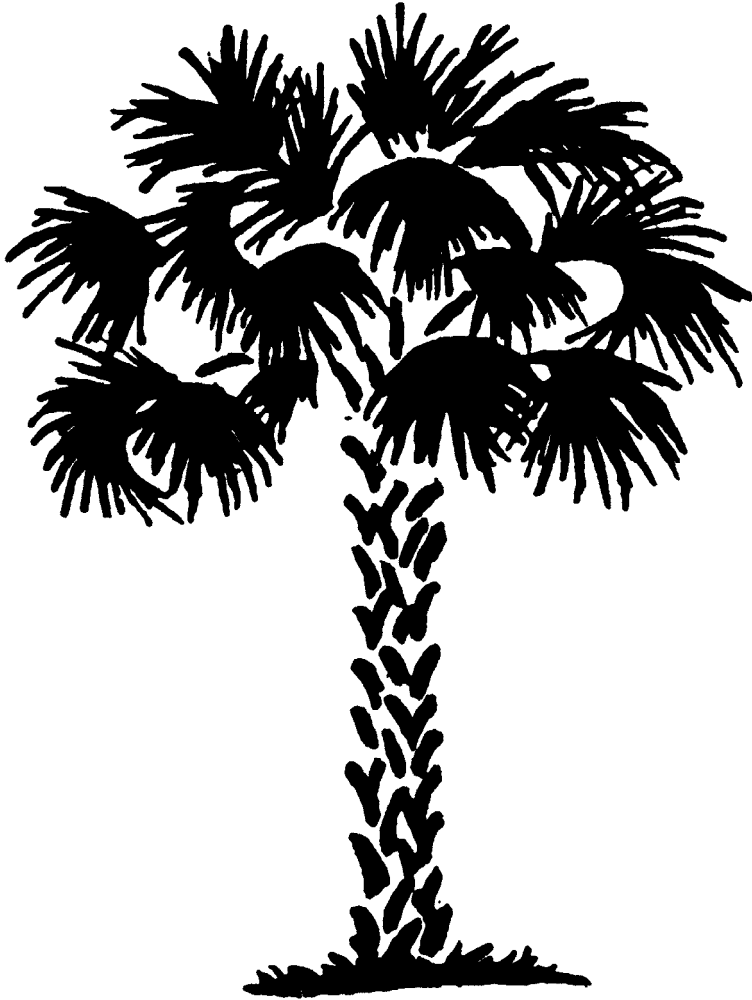

Officially adopted by the General Assembly in 1939

MARRIAGE / DIVORCE

TRENDS IN MARRIAGES AND DIVORCES

During the twenty-five year period from 1981-2005, marriages in South Carolina have shown steady decrease, as seen in Figure H-1.

Figure H-1.
Marriage and Divorce Rates
South Carolina, 1981-2005

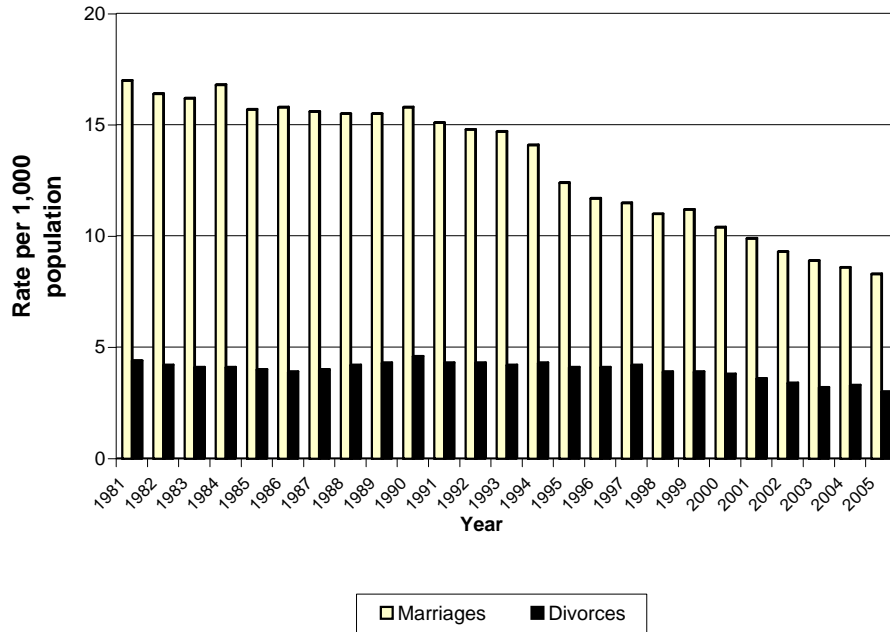

MARRIAGES

For the calendar year 2005, there were 1,747 interracial marriages in South Carolina, with 973 of these being between whites and blacks. Of these 973, seventy percent involved black males and white females. Table H-1 shows a cross-classification of marriages by race of bride and race of groom for South Carolina in 2005. Figure H-2 illustrates how marriage rates by race have fluctuated over the last twenty-five years.

Table H-1.
Marriages by Race of Bride and Groom
South Carolina, 2005
(Residence Data)

| Race of Bride | Race of Groom | | | | | | | Total |
|---------------|---------------|-------|--------|---------|----------|--------|---------|--------|
| | White | Black | Indian | Chinese | Japanese | Other* | Unknown | |
| Total | 26,829 | 7,959 | 176 | 4 | 3 | 385 | 1 | 35,357 |
| White | 26,166 | 683 | 100 | 2 | 1 | 159 | - | 27,111 |
| Black | 290 | 7,190 | 16 | - | - | 29 | 1 | 7,526 |
| Indian | 85 | 23 | 58 | - | - | 5 | - | 171 |
| Chinese | 3 | - | - | 2 | - | - | - | 5 |
| Japanese | 2 | 1 | - | - | 1 | 2 | - | 6 |
| Other | 282 | 61 | 2 | - | 1 | 189 | - | 535 |
| Unknown | 1 | 1 | - | - | - | 1 | - | 3 |

* Includes Hawaiian, Filipino, other Asian and Pacific Islander and other Non-White

As displayed in Table H-3, there were 3,040 persons under the age of twenty who married in South Carolina in 2005. Therefore, teenagers represent 4.3 percent of all persons who married in this state in 2005. As in previous years, the greatest number of marriages occurred between brides and grooms within the 20-24 age group.

As shown in Table H-7, for 25,908 marriages (73%), both the bride and groom were residents of South Carolina.

Table H-2.
 Marriages and Marriage Rates¹ by Race
 South Carolina, 1981-2005
 (Occurrence Data)

| Year | Total | | White | | Black & Other | |
|------|---------|------|--------|------|---------------|------|
| | Number | Rate | Number | Rate | Number | Rate |
| 1981 | 54,145 | 17.0 | 41,746 | 19.0 | 12,669 | 12.7 |
| 1982 | 53,496 | 16.4 | 40,655 | 18.2 | 12,841 | 12.6 |
| 1983 | 53,691 | 16.2 | 41,490 | 18.2 | 12,201 | 11.7 |
| 1984 | 55,357 | 16.8 | 42,557 | 18.8 | 12,800 | 12.3 |
| 1985 | 52,805 | 15.7 | 40,315 | 17.5 | 12,490 | 11.7 |
| 1986 | 53,974 | 15.8 | 40,934 | 17.5 | 13,040 | 12.0 |
| 1987 | 53,396 | 15.6 | 39,916 | 17.0 | 13,480 | 12.5 |
| 1988 | 54,615 | 15.5 | 40,839 | 17.0 | 13,775 | 12.3 |
| 1989 | 54,693* | 15.5 | 41,704 | 17.4 | 12,985 | 11.6 |
| 1990 | 55,754* | 16.0 | 42,314 | 17.5 | 13,440 | 12.5 |
| 1991 | 53,747 | 15.1 | 41,004 | 16.7 | 12,743 | 11.6 |
| 1992 | 53,320* | 14.8 | 40,726 | 16.4 | 12,592 | 11.3 |
| 1993 | 53,223* | 14.7 | 40,655 | 16.2 | 11,558 | 11.2 |
| 1994 | 51,564* | 14.1 | 38,750 | 15.3 | 12,808 | 11.3 |
| 1995 | 45,347* | 12.4 | 33,812 | 13.3 | 11,535 | 10.2 |
| 1996 | 43,439 | 11.7 | 32,198 | 12.6 | 11,241 | 9.9 |
| 1997 | 43,411* | 11.5 | 32,290 | 12.5 | 11,121 | 9.5 |
| 1998 | 42,380* | 11.0 | 31,372 | 11.9 | 11,007 | 9.2 |
| 1999 | 43,664* | 11.2 | 32,012 | 11.9 | 11,647 | 9.7 |
| 2000 | 41,592 | 10.4 | 30,604 | 11.1 | 11,050 | 8.8 |
| 2001 | 40,128 | 9.9 | 30,112 | 10.8 | 10,016 | 7.9 |
| 2002 | 38,207* | 9.3 | 28,303 | 10.1 | 9,899 | 7.6 |
| 2003 | 37,186 | 8.9 | 27,845 | 9.8 | 9,341 | 7.0 |
| 2004 | 35,942* | 8.6 | 27,244 | 9.4 | 8,721 | 6.6 |
| 2005 | 35,357* | 8.3 | 26,829 | 9.2 | 8,527 | 6.4 |

¹ Rate per 1,000 Population

* Includes unknown race

Figure H-2.
 Marriage Rates by Race
 South Carolina, 1981-2005
 (Occurrence Data)

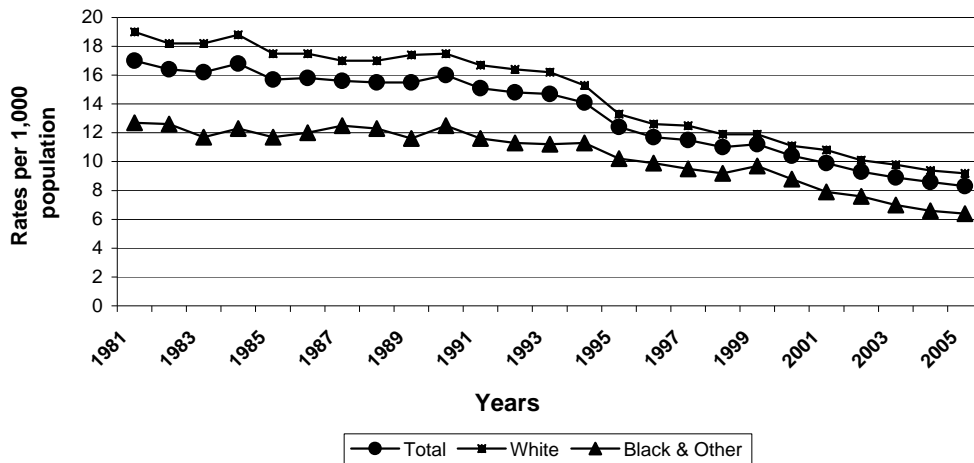

Table H-3.
Marriages by Age of Bride and Age of Groom
South Carolina, 2005

| Age of Groom | Total | Age of Bride | | | | | | | | | | | | | | |
|--------------|--------|--------------|-------|-------|-------|-------|-------|-------|-------|-------|-------|-------|-------|-------|-----|---------|
| | | < 15 | 15-19 | 20-24 | 25-29 | 30-34 | 35-39 | 40-44 | 45-49 | 50-54 | 55-59 | 60-64 | 65-69 | 70-74 | 75+ | Unknown |
| Total | 35,357 | 3 | 2,182 | 8,705 | 7,518 | 4,947 | 3,556 | 2,878 | 2,256 | 1,460 | 804 | 502 | 296 | 145 | 103 | 2 |
| < 15 | - | - | - | - | - | - | - | - | - | - | - | - | - | - | - | - |
| 15-19 | 855 | 3 | 579 | 224 | 37 | 7 | 3 | - | 1 | - | - | - | - | - | - | 1 |
| 20-24 | 6,718 | - | 1,231 | 4,366 | 866 | 183 | 50 | 16 | 4 | 1 | 1 | - | - | - | - | - |
| 25-29 | 7,846 | - | 264 | 2,938 | 3,475 | 850 | 234 | 59 | 21 | 4 | 1 | - | - | - | - | - |
| 30-34 | 5,613 | - | 62 | 761 | 2,023 | 1,819 | 672 | 203 | 59 | 10 | 4 | - | - | - | - | - |
| 35-39 | 3,939 | - | 26 | 265 | 724 | 1,198 | 1,017 | 459 | 184 | 46 | 20 | - | - | - | - | - |
| 40-44 | 3,176 | - | 8 | 88 | 259 | 542 | 839 | 886 | 394 | 121 | 30 | 6 | 2 | - | 1 | - |
| 45-49 | 2,412 | - | 6 | 33 | 85 | 234 | 434 | 661 | 639 | 229 | 66 | 20 | 4 | 1 | - | - |
| 50-54 | 1,780 | - | 3 | 18 | 30 | 72 | 188 | 361 | 510 | 416 | 132 | 39 | 10 | 1 | - | - |
| 55-59 | 1,231 | - | 1 | 5 | 11 | 25 | 70 | 151 | 263 | 358 | 237 | 80 | 23 | 5 | 1 | 1 |
| 60-64 | 779 | - | 1 | 5 | 7 | 12 | 27 | 58 | 119 | 176 | 166 | 153 | 46 | 7 | 2 | - |
| 65-69 | 435 | - | - | 2 | 1 | 4 | 15 | 14 | 31 | 62 | 83 | 115 | 87 | 15 | 6 | - |
| 70-74 | 275 | - | - | - | - | 1 | 2 | 6 | 17 | 19 | 43 | 58 | 74 | 50 | 5 | - |
| 75+ | 298 | - | 1 | - | - | - | 5 | 4 | 14 | 18 | 21 | 31 | 50 | 66 | 88 | - |
| Unknown | - | - | - | - | - | - | - | - | - | - | - | - | - | - | - | - |

Table H-4.
Marriages by Race, Residential Status and Age of Bride
South Carolina, 2005
(Occurrence Data)

| Age of Bride Resident | Total | | White | | Black and Other | |
|-------------------------------------|----------|---------|--------|---------|-----------------|---------|
| | Number | Percent | Number | Percent | Number | Percent |
| Total | 27,074 * | 100.0 | 20,447 | 100.0 | 6,626 | 100.0 |
| Under 15 | 2 | 0.0 | 2 | 0.0 | - | 0.0 |
| 15-19 | 1,853 | 6.8 | 1,596 | 7.8 | 257 | 3.9 |
| 20-24 | 7,221 | 26.7 | 5,887 | 28.8 | 1,334 | 20.1 |
| 25-29 | 5,629 | 20.8 | 4,149 | 20.3 | 1,480 | 22.3 |
| 30-34 | 3,534 | 13.1 | 2,419 | 11.8 | 1,115 | 16.8 |
| 35-39 | 2,599 * | 9.6 | 1,810 | 8.9 | 788 | 11.9 |
| 40-44 | 2,118 | 7.8 | 1,501 | 7.3 | 617 | 9.3 |
| 45-49 | 1,633 | 6.0 | 1,140 | 5.6 | 493 | 7.4 |
| 50-54 | 1,080 | 4.0 | 820 | 4.0 | 260 | 3.9 |
| 55-59 | 615 | 2.3 | 460 | 2.2 | 155 | 2.3 |
| 60-64 | 368 | 1.4 | 304 | 1.5 | 64 | 1.0 |
| 65-69 | 223 | 0.8 | 183 | 0.9 | 40 | 0.6 |
| 70-74 | 119 | 0.4 | 104 | 0.5 | 15 | 0.2 |
| 75 + | 78 | 0.3 | 70 | 0.3 | 8 | 0.1 |
| Age of Bride Non-Resident | Total | | White | | Black and Other | |
| | Number | Percent | Number | Percent | Number | Percent |
| Total | 8,283 * | 100.0 | 6,664 | 100.0 | 1,617 | 100.0 |
| Under 15 | 1 | 0.0 | - | 0.0 | 1 | 0.1 |
| 15-19 | 329 | 4.0 | 290 | 4.4 | 39 | 2.4 |
| 20-24 | 1,484 | 17.9 | 1,243 | 18.7 | 241 | 14.9 |
| 25-29 | 1,889 * | 22.8 | 1,555 | 23.3 | 333 | 20.6 |
| 30-34 | 1,413 | 17.1 | 1,117 | 16.8 | 296 | 18.3 |
| 35-39 | 957 | 11.6 | 727 | 10.9 | 230 | 14.2 |
| 40-44 | 760 | 9.2 | 599 | 9.0 | 161 | 10.0 |
| 45-49 | 623 | 7.5 | 489 | 7.3 | 134 | 8.3 |
| 50-54 | 380 | 4.6 | 285 | 4.3 | 95 | 5.9 |
| 55-59 | 189 * | 2.3 | 153 | 2.3 | 35 | 2.2 |
| 60-64 | 134 | 1.6 | 104 | 1.6 | 30 | 1.9 |
| 65-69 | 73 | 0.9 | 59 | 0.9 | 14 | 0.9 |
| 70-74 | 26 | 0.3 | 24 | 0.4 | 2 | 0.1 |
| 75 + | 25 | 0.3 | 19 | 0.3 | 6 | 0.4 |

* Includes unknown race

Table H-5.
Marriages by Race, Residential Status and Age of Groom
South Carolina, 2005
(Occurrence Data)

| Age of Groom Resident | Total | | White | | Black and Other | |
|-------------------------------------|----------|---------|--------|---------|-----------------|---------|
| | Number | Percent | Number | Percent | Number | Percent |
| Total | 26,717 * | 100.0 | 19,901 | 100.0 | 6,815 | 100.0 |
| Under 15 | - | 0.0 | - | 0.0 | - | 0.0 |
| 15-19 | 729 | 2.7 | 620 | 3.1 | 109 | 1.6 |
| 20-24 | 5,539 | 20.7 | 4,486 | 22.5 | 1,053 | 15.5 |
| 25-29 | 6,035 | 22.6 | 4,474 | 22.5 | 1,561 | 22.9 |
| 30-34 | 4,058 | 15.2 | 2,864 | 14.4 | 1,194 | 17.5 |
| 35-39 | 2,856 | 10.7 | 2,006 | 10.1 | 850 | 12.5 |
| 40-44 | 2,284 | 8.5 | 1,583 | 8.0 | 701 | 10.3 |
| 45-49 | 1,758 | 6.6 | 1,275 | 6.4 | 483 | 7.1 |
| 50-54 | 1,273 * | 4.8 | 922 | 4.6 | 350 | 5.1 |
| 55-59 | 860 | 3.2 | 650 | 3.3 | 210 | 3.1 |
| 60-64 | 542 | 2.0 | 403 | 2.0 | 139 | 2.0 |
| 65-69 | 329 | 1.2 | 250 | 1.3 | 79 | 1.2 |
| 70-74 | 216 | 0.8 | 169 | 0.8 | 47 | 0.7 |
| 75 + | 238 | 0.9 | 199 | 1.0 | 39 | 0.6 |
| Age of Groom Non-Resident | Total | | White | | Black and Other | |
| | Number | Percent | Number | Percent | Number | Percent |
| Total | 8,640 | 100.0 | 6,928 | 100.0 | 1,712 | 100.0 |
| Under 15 | - | 0.0 | - | 0.0 | - | 0.0 |
| 15-19 | 126 | 1.5 | 108 | 1.6 | 18 | 1.1 |
| 20-24 | 1,179 | 13.6 | 1,013 | 14.6 | 166 | 9.7 |
| 25-29 | 1,811 | 21.0 | 1,480 | 21.4 | 331 | 19.3 |
| 30-34 | 1,555 | 18.0 | 1,266 | 18.3 | 289 | 16.9 |
| 35-39 | 1,083 | 12.5 | 808 | 11.7 | 275 | 16.1 |
| 40-44 | 892 | 10.3 | 681 | 9.8 | 211 | 12.3 |
| 45-49 | 654 | 7.6 | 528 | 7.6 | 126 | 7.4 |
| 50-54 | 507 | 5.9 | 397 | 5.7 | 110 | 6.4 |
| 55-59 | 371 | 4.3 | 279 | 4.0 | 92 | 5.4 |
| 60-64 | 237 | 2.7 | 187 | 2.7 | 50 | 2.9 |
| 65-69 | 106 | 1.2 | 87 | 1.3 | 19 | 1.1 |
| 70-74 | 59 | 0.7 | 45 | 0.6 | 14 | 0.8 |
| 75 + | 60 | 0.7 | 49 | 0.7 | 11 | 0.6 |

* Includes unknown race

Table H-6
Marriages by County in Which License Was Issued by Residential Status
South Carolina and Each County, 2005

| | Total | Residence of Bride | | | | Residence of Groom | | | |
|----------------|--------|--------------------|---------|--------------|---------|--------------------|---------|--------------|---------|
| | | S. C. Resident | | Non-Resident | | S. C. Resident | | Non-Resident | |
| | | Number | Percent | Number | Percent | Number | Percent | Number | Percent |
| South Carolina | 35,357 | 27,074 | 76.6 | 8,283 | 23.4 | 26,717 | 75.6 | 8,640 | 24.4 |
| Abbeville | 153 | 139 | 90.8 | 14 | 9.2 | 132 | 86.3 | 21 | 13.7 |
| Aiken | 1,604 | 932 | 58.1 | 672 | 41.9 | 898 | 56.0 | 706 | 44.0 |
| Allendale | 51 | 40 | 78.4 | 11 | 21.6 | 39 | 76.5 | 12 | 23.5 |
| Anderson | 1,052 | 950 | 90.3 | 102 | 9.7 | 936 | 89.0 | 116 | 11.0 |
| Bamberg | 94 | 89 | 94.7 | 5 | 5.3 | 87 | 92.6 | 7 | 7.4 |
| Barnwell | 141 | 125 | 88.7 | 16 | 11.3 | 126 | 89.4 | 15 | 10.6 |
| Beaufort | 1,691 | 977 | 57.8 | 714 | 42.2 | 1,035 | 61.2 | 656 | 38.8 |
| Berkeley | 1,379 | 1,272 | 92.2 | 107 | 7.8 | 1,291 | 93.6 | 88 | 6.4 |
| Calhoun | 85 | 79 | 92.9 | 6 | 7.1 | 78 | 91.8 | 7 | 8.2 |
| Charleston | 3,529 | 2,572 | 72.9 | 957 | 27.1 | 2,555 | 72.4 | 974 | 27.6 |
| Cherokee | 489 | 333 | 68.1 | 156 | 31.9 | 321 | 65.6 | 168 | 34.4 |
| Chester | 215 | 193 | 89.8 | 22 | 10.2 | 186 | 86.5 | 29 | 13.5 |
| Chesterfield | 371 | 246 | 66.3 | 125 | 33.7 | 240 | 64.7 | 131 | 35.3 |
| Clarendon | 199 | 182 | 91.5 | 17 | 8.5 | 175 | 87.9 | 24 | 12.1 |
| Colleton | 278 | 258 | 92.8 | 20 | 7.2 | 255 | 91.7 | 23 | 8.3 |
| Darlington | 320 | 305 | 95.3 | 15 | 4.7 | 303 | 94.7 | 17 | 5.3 |
| Dillon | 1,124 | 235 | 20.9 | 889 | 79.1 | 237 | 21.1 | 887 | 78.9 |
| Dorchester | 579 | 543 | 93.8 | 36 | 6.2 | 534 | 92.2 | 45 | 7.8 |
| Edgefield | 134 | 113 | 84.3 | 21 | 15.7 | 108 | 80.6 | 26 | 19.4 |
| Fairfield | 147 | 139 | 94.6 | 8 | 5.4 | 138 | 93.9 | 9 | 6.1 |
| Florence | 1,024 | 967 | 94.4 | 57 | 5.6 | 947 | 92.5 | 77 | 7.5 |
| Georgetown | 725 | 418 | 57.7 | 307 | 42.3 | 402 | 55.4 | 323 | 44.6 |
| Greenville | 3,053 | 2,854 | 93.5 | 199 | 6.5 | 2,775 | 90.9 | 278 | 9.1 |
| Greenwood | 491 | 470 | 95.7 | 21 | 4.3 | 457 | 93.1 | 34 | 6.9 |
| Hampton | 136 | 120 | 88.2 | 16 | 11.8 | 123 | 90.4 | 13 | 9.6 |
| Horry | 3,158 | 1,529 | 48.4 | 1,629 | 51.6 | 1,481 | 46.9 | 1,677 | 53.1 |
| Jasper | 359 | 122 | 34.0 | 237 | 66.0 | 129 | 35.9 | 230 | 64.1 |
| Kershaw | 420 | 396 | 94.3 | 24 | 5.7 | 394 | 93.8 | 26 | 6.2 |
| Lancaster | 503 | 397 | 78.9 | 106 | 21.1 | 389 | 77.3 | 114 | 22.7 |
| Laurens | 330 | 319 | 96.7 | 11 | 3.3 | 319 | 96.7 | 11 | 3.3 |
| Lee | 124 | 119 | 96.0 | 5 | 4.0 | 120 | 96.8 | 4 | 3.2 |
| Lexington | 1,569 | 1,499 | 95.5 | 70 | 4.5 | 1,462 | 93.2 | 107 | 6.8 |
| McCormick | 84 | 50 | 59.5 | 34 | 40.5 | 53 | 63.1 | 31 | 36.9 |
| Marion | 229 | 199 | 86.9 | 30 | 13.1 | 193 | 84.3 | 36 | 15.7 |
| Marlboro | 230 | 127 | 55.2 | 103 | 44.8 | 115 | 50.0 | 115 | 50.0 |
| Newberry | 232 | 222 | 95.7 | 10 | 4.3 | 219 | 94.4 | 13 | 5.6 |
| Oconee | 657 | 432 | 65.8 | 225 | 34.2 | 431 | 65.6 | 226 | 34.4 |
| Orangeburg | 352 | 323 | 91.8 | 29 | 8.2 | 323 | 91.8 | 29 | 8.2 |
| Pickens | 676 | 641 | 94.8 | 35 | 5.2 | 630 | 93.2 | 46 | 6.8 |
| Richland | 2,539 | 2,321 | 91.4 | 218 | 8.6 | 2,286 | 90.0 | 253 | 10.0 |
| Saluda | 79 | 79 | 100.0 | - | 0 | 78 | 98.7 | 1 | 1.3 |
| Spartanburg | 1,797 | 1,639 | 91.2 | 158 | 8.8 | 1,611 | 89.6 | 186 | 10.4 |
| Sumter | 727 | 662 | 91.1 | 65 | 8.9 | 684 | 94.1 | 43 | 5.9 |
| Union | 178 | 172 | 96.6 | 6 | 3.4 | 174 | 97.8 | 4 | 2.2 |
| Williamsburg | 182 | 167 | 91.8 | 15 | 8.2 | 166 | 91.2 | 16 | 8.8 |
| York | 1,868 | 1,108 | 59.3 | 760 | 40.7 | 1,082 | 57.9 | 786 | 42.1 |
| Unknown | - | - | 0 | - | 0 | - | 0 | - | 0 |

Table H-7
 Marriages by Residential Status and County of Marriage
 South Carolina, 2005
 (Occurrence Data)

| County of Occurrence | Total Marriages | Residential Status | | | |
|----------------------|-----------------|------------------------|---------------------|---------------------|----------------------------|
| | | Bride & Groom Resident | Groom Only Resident | Bride Only Resident | Bride & Groom Non-Resident |
| South Carolina | 35,357 | 25,908 | 809 | 1,166 | 7,474 |
| Abbeville | 175 | 154 | 2 | 8 | 11 |
| Aiken | 1,556 | 859 | 49 | 81 | 567 |
| Allendale | 54 | 42 | 2 | 1 | 9 |
| Anderson | 1,044 | 932 | 17 | 31 | 64 |
| Bamberg | 98 | 87 | 2 | 5 | 4 |
| Barnwell | 152 | 128 | 6 | 8 | 10 |
| Beaufort | 1,832 | 970 | 104 | 49 | 709 |
| Berkeley | 1,092 | 947 | 54 | 36 | 55 |
| Calhoun | 77 | 71 | 2 | 2 | 2 |
| Charleston | 4,368 | 2,983 | 99 | 137 | 1,149 |
| Cherokee | 438 | 304 | 11 | 16 | 107 |
| Chester | 193 | 168 | 2 | 7 | 16 |
| Chesterfield | 334 | 226 | 9 | 15 | 84 |
| Clarendon | 218 | 191 | 1 | 9 | 17 |
| Colleton | 284 | 259 | 2 | 4 | 19 |
| Darlington | 349 | 323 | 3 | 9 | 14 |
| Dillon | 930 | 204 | 20 | 18 | 688 |
| Dorchester | 595 | 528 | 10 | 14 | 43 |
| Edgefield | 104 | 83 | 3 | 7 | 11 |
| Fairfield | 172 | 162 | 2 | 3 | 5 |
| Florence | 891 | 814 | 9 | 29 | 39 |
| Georgetown | 647 | 443 | 5 | 21 | 178 |
| Greenville | 2,740 | 2,432 | 44 | 113 | 151 |
| Greenwood | 412 | 381 | 2 | 15 | 14 |
| Hampton | 129 | 111 | 6 | 4 | 8 |
| Horry | 4,201 | 1,836 | 56 | 109 | 2,200 |
| Jasper | 354 | 145 | 15 | 6 | 188 |
| Kershaw | 363 | 333 | 6 | 7 | 17 |
| Lancaster | 434 | 366 | 8 | 13 | 47 |
| Laurens | 328 | 312 | 4 | 3 | 9 |
| Lee | 133 | 125 | 1 | - | 7 |
| Lexington | 1,705 | 1,540 | 29 | 62 | 74 |
| McCormick | 87 | 52 | 1 | 1 | 33 |
| Marion | 211 | 192 | 2 | 7 | 10 |
| Marlboro | 147 | 105 | 5 | 15 | 22 |
| Newberry | 238 | 226 | 2 | 4 | 6 |
| Oconee | 633 | 394 | 21 | 23 | 195 |
| Orangeburg | 430 | 387 | 6 | 6 | 31 |
| Pickens | 771 | 705 | 13 | 25 | 28 |
| Richland | 2,045 | 1,759 | 45 | 77 | 164 |
| Saluda | 107 | 104 | - | 3 | - |
| Spartanburg | 1,745 | 1,578 | 32 | 63 | 72 |
| Sumter | 726 | 640 | 39 | 17 | 30 |
| Union | 176 | 164 | 4 | 5 | 3 |
| Williamsburg | 187 | 168 | 7 | 7 | 5 |
| York | 1,426 | 951 | 47 | 71 | 357 |
| Unknown | 26 | 24 | - | - | 2 |

DIVORCES AND ANNULMENTS

Table H-8 shows that out of the total 25,896 persons in 2005 who were granted divorces, 29.1 percent were between the ages of 25 and 34.

The white divorce rate has consistently exceeded that of the black and other rate since 1962, the year divorces were first required to be registered with the Office of Public Health Statistics and Information Services. Figure H-3 illustrates the twenty-five year trend in divorces by race.

The most frequently cited grounds for divorce were one year separation, which accounted for 43 percent of all grounds for divorces, followed by adultery, drunkenness, and physical cruelty. Table H-11 shows divorces by legal grounds of decree. As shown in Table H-12, there were 9,934 children involved in divorces and annulments in 2005.

Table H-8.
Divorces by Age Group and Race
South Carolina, 2005

| Age Group | Husband | | | Wife | | |
|-----------|---------|-------|---------------|--------|--------|---------------|
| | Total | White | Black & Other | Total | White | Black & Other |
| All Ages | 12,948 | 9,980 | 2,927 | 12,948 | 10,017 | 2,877 |
| 15-19 | 6 | 5 | 1 | 37 | 34 | 3 |
| 20-24 | 457 | 392 | 61 | 854 | 749 | 99 |
| 25-29 | 1,444 | 1,148 | 290 | 1,800 | 1,425 | 369 |
| 30-34 | 2,099 | 1,609 | 486 | 2,190 | 1,686 | 497 |
| 35-39 | 2,177 | 1,636 | 533 | 2,159 | 1,670 | 483 |
| 40-44 | 2,226 | 1,693 | 526 | 2,137 | 1,611 | 518 |
| 45-49 | 1,698 | 1,317 | 377 | 1,560 | 1,161 | 391 |
| 50-54 | 1,198 | 910 | 288 | 983 | 744 | 235 |
| 55-59 | 736 | 574 | 159 | 577 | 445 | 128 |
| 60-64 | 394 | 302 | 92 | 253 | 201 | 51 |
| 65-69 | 193 | 155 | 38 | 93 | 75 | 18 |
| 70-74 | 102 | 78 | 24 | 44 | 35 | 8 |
| 75+ | 74 | 63 | 10 | 44 | 41 | 3 |
| Unknown | 144 | 98 | 42 | 217 | 140 | 74 |

* Includes unknown races

Table H-9.
Divorces and Divorce Rates¹ by Race
South Carolina, 1981-2005

| Year | Total | | White | | Black & Other | |
|------|----------|------|--------|------|---------------|------|
| | Number | Rate | Number | Rate | Number | Rate |
| 1981 | 13,974 | 4.4 | 11,503 | 5.2 | 2,471 | 2.5 |
| 1982 | 13,600 | 4.2 | 11,233 | 5.0 | 2,367 | 2.3 |
| 1983 | 13,061 | 4.1 | 11,060 | 4.9 | 2,541 | 2.4 |
| 1984 | 13,674 | 4.1 | 11,111 | 4.9 | 2,563 | 2.5 |
| 1985 | 13,456 | 4.0 | 11,045 | 4.8 | 2,411 | 2.3 |
| 1986 | 13,431 | 3.9 | 11,011 | 4.7 | 2,420 | 2.2 |
| 1987 | 13,835 | 4.0 | 11,229 | 4.8 | 2,606 | 2.4 |
| 1988 | 14,672 | 4.2 | 11,824 | 4.9 | 2,848 | 2.5 |
| 1989 | 15,115 | 4.3 | 12,173 | 5.1 | 2,889 | 2.6 |
| 1990 | 16,182 | 4.6 | 12,858 | 5.3 | 3,257 | 3.0 |
| 1991 | 15,187 | 4.3 | 12,233 | 5.0 | 2,954 | 2.7 |
| 1992 | 15,365 | 4.3 | 12,179 | 4.9 | 3,103 | 2.8 |
| 1993 | 15,141 | 4.2 | 11,825 | 4.7 | 3,275 | 2.9 |
| 1994 | 15,802 * | 4.3 | 12,404 | 4.9 | 3,394 | 3.0 |
| 1995 | 15,171 * | 4.1 | 11,824 | 4.7 | 3,346 | 3.0 |
| 1996 | 15,319 * | 4.1 | 11,829 | 4.6 | 3,434 | 3.0 |
| 1997 | 15,780 * | 4.2 | 12,226 | 4.7 | 3,483 | 3.0 |
| 1998 | 15,083 * | 3.9 | 11,653 | 4.4 | 3,358 | 2.8 |
| 1999 | 15,115 * | 3.9 | 11,647 | 4.3 | 3,380 | 2.8 |
| 2000 | 15,196 * | 3.8 | 11,608 | 4.2 | 3,519 | 2.8 |
| 2001 | 14,657 * | 3.6 | 11,372 | 4.1 | 3,250 | 2.5 |
| 2002 | 13,956 | 3.4 | 10,712 | 3.8 | 3,244 | 2.5 |
| 2003 | 13,609 * | 3.2 | 10,535 | 3.7 | 3,048 | 2.3 |
| 2004 | 13,839 | 3.3 | 10,734 | 3.7 | 3,055 | 2.3 |
| 2005 | 12,948 | 3.0 | 9,980 | 3.4 | 2,927 | 2.2 |

¹ Rate per 1,000 population

* Includes unknown race

Figure H-3.
Divorce Rates by Race
South Carolina, 1981-2005

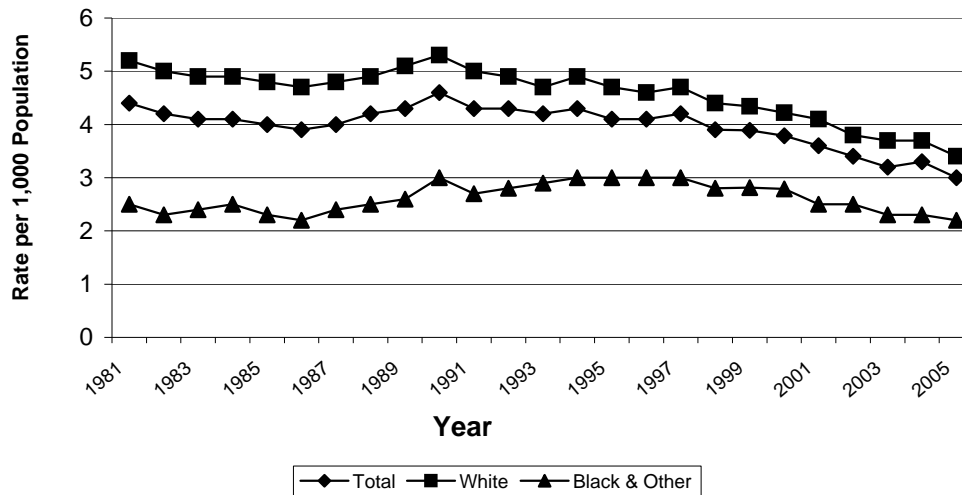

Table H-10.
Divorces by Duration of Marriage, Plaintiff and Legal Grounds of Decree¹
South Carolina, 2005

| Duration of Marriage | Plaintiff | | Legal Ground for Decree | | | | | | | | |
|----------------------|-----------|-------|-------------------------|------------------|-------------|-------------------|----------|------------------|------------------|-----------|---------|
| | Husband | Wife | Desertion | Physical Cruelty | Drunkenness | Habitual Drug Use | Adultery | Separated 1 Year | Multiple Grounds | Annulment | Unknown |
| Total | 4,903 | 7,946 | 6 | 167 | 263 | 50 | 1,183 | 11,083 | 78 | 56 | 62 |
| Under 1 Year | 32 | 47 | - | 4 | 3 | 1 | 25 | 15 | - | 28 | 4 |
| 1 - 4 Years | 1,149 | 1,859 | 3 | 67 | 101 | 13 | 276 | 2,521 | 22 | 19 | 15 |
| 1 Year | 169 | 277 | - | 16 | 29 | 3 | 62 | 327 | 5 | 7 | 5 |
| 2 Years | 295 | 467 | 1 | 15 | 23 | 3 | 66 | 643 | 8 | 6 | 3 |
| 3 Years | 334 | 523 | 1 | 19 | 26 | 1 | 74 | 734 | 4 | 3 | 4 |
| 4 Years | 351 | 592 | 1 | 17 | 23 | 6 | 74 | 817 | 5 | 3 | 3 |
| 5 - 9 Years | 1,400 | 2,306 | 2 | 48 | 63 | 22 | 290 | 3,259 | 26 | 7 | 15 |
| 5 Years | 349 | 580 | - | 13 | 23 | 3 | 63 | 817 | 9 | 1 | 7 |
| 6 Years | 336 | 482 | 1 | 10 | 6 | 9 | 59 | 726 | 6 | 3 | 4 |
| 7 Years | 264 | 456 | 1 | 11 | 10 | 3 | 53 | 633 | 7 | 3 | 3 |
| 8 Years | 250 | 429 | - | 9 | 15 | 5 | 66 | 587 | 2 | - | 1 |
| 9 Years | 201 | 359 | - | 5 | 9 | 2 | 49 | 496 | 2 | - | - |
| 10 - 14 Years | 862 | 1,408 | 1 | 21 | 38 | 8 | 231 | 1,965 | 12 | 1 | 9 |
| 15 - 19 Years | 540 | 922 | - | 15 | 24 | 2 | 146 | 1,271 | 10 | - | 9 |
| 20 - 24 Years | 395 | 647 | - | 4 | 15 | 2 | 96 | 924 | 4 | - | 3 |
| 25 - 29 Years | 221 | 332 | - | 6 | 9 | 1 | 47 | 490 | 3 | - | - |
| 30 & Over | 224 | 345 | - | - | 4 | 1 | 55 | 505 | 1 | - | 4 |
| Unknown | 80 | 80 | - | 2 | 6 | - | 17 | 133 | - | 1 | 3 |

¹ Frequencies may not agree due to multiple grounds and incomplete reporting

Table H-11
Divorces by Plaintiff and Legal Grounds of Decree*
South Carolina and Each County, 2005

| | Plaintiff | | Legal Ground for Decree | | | | | | | | |
|----------------|-----------|-------|-------------------------|----------|-------------|-------------------|----------|------------------|------------------|-----------|---------|
| | Husband | Wife | Desertion | Physical | Drunkenness | Habitual Drug Use | Adultery | Separated 1 Year | Multiple Grounds | Annulment | Unknown |
| South Carolina | 4,903 | 7,946 | 6 | 167 | 263 | 50 | 1,183 | 11,083 | 78 | 56 | 62 |
| Abbeville | 19 | 46 | - | 1 | 5 | - | 5 | 52 | 2 | - | - |
| Aiken | 207 | 338 | - | 12 | 12 | 3 | 52 | 458 | 4 | 3 | 3 |
| Allendale | 4 | 8 | - | - | - | - | - | 14 | - | - | - |
| Anderson | 247 | 378 | 1 | 8 | 13 | 5 | 84 | 500 | 9 | 6 | - |
| Bamberg | 16 | 31 | - | 1 | 2 | 2 | 3 | 38 | - | 1 | - |
| Barnwell | 28 | 49 | - | - | - | 1 | 5 | 71 | - | - | - |
| Beaufort | 160 | 245 | 1 | 5 | 3 | - | 20 | 374 | 3 | - | 3 |
| Berkeley | 183 | 294 | - | 4 | 5 | 1 | 40 | 427 | 1 | 1 | 1 |
| Calhoun | 17 | 27 | - | - | - | - | 3 | 40 | - | - | 1 |
| Charleston | 409 | 667 | 1 | 6 | 16 | 7 | 68 | 975 | 5 | 5 | 14 |
| Cherokee | 73 | 122 | - | 6 | 10 | 3 | 20 | 149 | 3 | 1 | 3 |
| Chester | 44 | 71 | - | 2 | 3 | 1 | 11 | 98 | - | - | - |
| Chesterfield | 45 | 95 | - | 3 | 4 | 3 | 14 | 114 | 1 | - | 1 |
| Clarendon | 38 | 62 | 1 | 4 | 2 | - | 11 | 80 | - | - | 2 |
| Colleton | 62 | 125 | - | 2 | 5 | - | 11 | 167 | 1 | 1 | - |
| Darlington | 110 | 171 | - | 1 | 8 | 1 | 28 | 242 | 1 | - | 2 |
| Dillon | 31 | 46 | - | 2 | 2 | - | 8 | 64 | 1 | 1 | - |
| Dorchester | 147 | 216 | - | 3 | 5 | 1 | 29 | 325 | - | 2 | 2 |
| Edgefield | 17 | 34 | - | - | - | - | 2 | 49 | - | - | - |
| Fairfield | 26 | 40 | - | 2 | - | - | 7 | 56 | - | 1 | 1 |
| Florence | 129 | 213 | - | 1 | 3 | 1 | 39 | 297 | 1 | 1 | - |
| Georgetown | 58 | 92 | - | 2 | 3 | - | 9 | 130 | 3 | 3 | - |
| Greenville | 331 | 596 | - | 15 | 20 | 5 | 97 | 786 | 3 | 2 | 3 |
| Greenwood | 81 | 147 | - | 4 | 3 | 4 | 23 | 190 | 5 | - | - |
| Hampton | 22 | 32 | - | - | 3 | - | 7 | 43 | 1 | - | - |
| Horry | 277 | 397 | - | 3 | 10 | 2 | 54 | 601 | - | 4 | 3 |
| Jasper | 11 | 37 | - | 1 | 2 | - | 2 | 45 | - | - | - |
| Kershaw | 94 | 149 | - | 4 | 4 | - | 13 | 219 | 4 | - | 1 |
| Lancaster | 93 | 120 | - | 6 | 12 | - | 37 | 156 | 1 | 1 | - |
| Laurens | 74 | 124 | - | 8 | 4 | 1 | 18 | 166 | 1 | 1 | 1 |
| Lee | 19 | 33 | - | 3 | - | - | 2 | 46 | 2 | - | - |
| Lexington | 312 | 549 | 1 | 12 | 12 | 1 | 99 | 724 | 8 | 5 | 8 |
| McCormick | 7 | 13 | - | - | - | - | 1 | 19 | - | - | - |
| Marion | 39 | 57 | - | 1 | 1 | - | 12 | 81 | 1 | - | - |
| Marlboro | 21 | 40 | - | - | 2 | - | 5 | 54 | - | - | 1 |
| Newberry | 43 | 65 | - | 3 | 3 | - | 18 | 83 | 2 | - | - |
| Oconee | 107 | 164 | - | 11 | 14 | 1 | 36 | 201 | 5 | 3 | - |
| Orangeburg | 99 | 146 | - | 1 | 5 | - | 20 | 218 | - | 2 | 3 |
| Pickens | 155 | 233 | - | 4 | 11 | 1 | 58 | 309 | 2 | 1 | 2 |
| Richland | 370 | 616 | 1 | 6 | 15 | - | 63 | 902 | 2 | 6 | - |
| Saluda | 27 | 34 | - | - | 3 | - | 5 | 51 | - | 1 | 1 |
| Spartanburg | 330 | 467 | - | 10 | 19 | 4 | 70 | 696 | 1 | 2 | 4 |
| Sumter | 141 | 261 | - | 1 | 8 | 1 | 38 | 348 | 5 | 2 | - |
| Union | 26 | 38 | - | 2 | 1 | - | 8 | 53 | - | - | - |
| Williamsburg | 31 | 52 | - | 1 | 1 | 1 | 6 | 75 | - | - | - |
| York | 119 | 198 | - | 6 | 9 | - | 20 | 287 | - | - | 1 |
| Unknown | 4 | 8 | - | - | - | - | 2 | 10 | - | - | 1 |

* Frequencies may not agree due to multiple grounds and incomplete reporting

Table H-12.
Divorces and Annulments by Number of Children Involved and Race
South Carolina and Each County, 2005

| County of Decree | Total | Divorces and Annulments | | | | Children Involved | | |
|------------------|--------|-------------------------|---------------|--------------|---------------|-------------------|-------|---------------|
| | | Race of Husband | | Race of Wife | | under age 18 | | |
| | | White | Black & Other | White | Black & Other | Total | White | Black & Other |
| South Carolina | 12,948 | 9,980 | 2,927 | 10,017 | 2,877 | 9,934 | 7,644 | 2,248 |
| Abbeville | 65 | 52 | 13 | 52 | 13 | 45 | 39 | 6 |
| Aiken | 547 | 437 | 110 | 443 | 102 | 440 | 357 | 82 |
| Allendale | 14 | 1 | 13 | 1 | 13 | 5 | - | 5 |
| Anderson | 626 | 561 | 63 | 562 | 62 | 502 | 446 | 56 |
| Bamberg | 47 | 20 | 27 | 20 | 27 | 49 | 27 | 22 |
| Barnwell | 77 | 58 | 19 | 59 | 18 | 74 | 50 | 24 |
| Beaufort | 409 | 298 | 109 | 304 | 103 | 302 | 227 | 72 |
| Berkeley | 480 | 390 | 88 | 383 | 95 | 425 | 336 | 89 |
| Calhoun | 44 | 28 | 16 | 28 | 16 | 37 | 19 | 18 |
| Charleston | 1,097 | 784 | 307 | 784 | 307 | 763 | 530 | 230 |
| Cherokee | 195 | 160 | 35 | 161 | 34 | 153 | 131 | 22 |
| Chester | 115 | 94 | 19 | 96 | 17 | 84 | 71 | 12 |
| Chesterfield | 140 | 106 | 33 | 108 | 32 | 117 | 87 | 30 |
| Clarendon | 100 | 64 | 35 | 65 | 34 | 81 | 50 | 28 |
| Colleton | 187 | 136 | 47 | 138 | 46 | 147 | 120 | 26 |
| Darlington | 283 | 193 | 90 | 192 | 90 | 235 | 161 | 71 |
| Dillon | 78 | 55 | 23 | 55 | 23 | 42 | 32 | 10 |
| Dorchester | 367 | 297 | 64 | 300 | 60 | 310 | 253 | 51 |
| Edgefield | 51 | 39 | 12 | 39 | 12 | 34 | 28 | 6 |
| Fairfield | 67 | 29 | 38 | 30 | 37 | 57 | 28 | 29 |
| Florence | 343 | 230 | 112 | 234 | 108 | 244 | 179 | 65 |
| Georgetown | 150 | 108 | 42 | 108 | 42 | 111 | 72 | 39 |
| Greenville | 931 | 789 | 138 | 795 | 131 | 650 | 559 | 88 |
| Greenwood | 229 | 185 | 44 | 183 | 46 | 185 | 149 | 36 |
| Hampton | 54 | 31 | 23 | 32 | 22 | 42 | 28 | 14 |
| Horry | 677 | 603 | 74 | 603 | 72 | 413 | 355 | 56 |
| Jasper | 50 | 28 | 22 | 28 | 22 | 36 | 25 | 11 |
| Kershaw | 245 | 204 | 41 | 200 | 43 | 203 | 166 | 34 |
| Lancaster | 213 | 180 | 33 | 180 | 33 | 179 | 153 | 26 |
| Laurens | 200 | 160 | 40 | 159 | 40 | 148 | 122 | 26 |
| Lee | 53 | 24 | 29 | 24 | 29 | 37 | 18 | 19 |
| Lexington | 870 | 799 | 71 | 800 | 69 | 717 | 648 | 68 |
| McCormick | 20 | 12 | 8 | 12 | 8 | 20 | 10 | 10 |
| Marion | 96 | 59 | 37 | 59 | 37 | 66 | 38 | 28 |
| Marlboro | 62 | 34 | 28 | 35 | 27 | 43 | 21 | 22 |
| Newberry | 109 | 88 | 21 | 87 | 22 | 72 | 61 | 11 |
| Oconee | 271 | 256 | 15 | 262 | 9 | 211 | 200 | 11 |
| Orangeburg | 249 | 133 | 116 | 131 | 117 | 207 | 107 | 99 |
| Pickens | 388 | 371 | 14 | 376 | 10 | 332 | 320 | 9 |
| Richland | 995 | 527 | 465 | 526 | 465 | 820 | 422 | 394 |
| Saluda | 61 | 54 | 7 | 55 | 6 | 51 | 47 | 4 |
| Spartanburg | 806 | 665 | 140 | 673 | 129 | 543 | 454 | 87 |
| Sumter | 403 | 245 | 157 | 246 | 156 | 316 | 193 | 123 |
| Union | 64 | 52 | 12 | 52 | 12 | 41 | 33 | 8 |
| Williamsburg | 84 | 43 | 41 | 44 | 40 | 69 | 29 | 40 |
| York | 323 | 287 | 35 | 283 | 39 | 267 | 237 | 30 |
| Unknown | 13 | 11 | 1 | 10 | 2 | 9 | 6 | 1 |

The State Wild Game Bird

“The Wild Turkey”



Officially adopted by the General Assembly in 1976

MORBIDITY

Table I-1.
 Reported Cases of Selected Communicable Disease
 South Carolina and Each County, 2005
 (Occurrence Data)

| County | Campylo- bacteriosis | Chancroid | Haemophilus influenza | Choleora | Lyme Disease | Crypto- sporidiosis | Varicella (Chickenpox) |
|-------------------|-------------------------|-----------|--------------------------|----------|--------------|------------------------|---------------------------|
| 2005 Total | 220 | - | 50 | - | 63 | 28 | 740 |
| Abbeville | 1 | 0 | 0 | 0 | 1 | 0 | 4 |
| Aiken | 11 | 0 | 3 | 0 | 1 | 4 | 4 |
| Allendale | 1 | 0 | 0 | 0 | 0 | 0 | 1 |
| Anderson | 11 | 0 | 3 | 0 | 1 | 1 | 16 |
| Bamberg | 0 | 0 | 0 | 0 | 0 | 0 | 0 |
| Barnwell | 0 | 0 | 1 | 0 | 0 | 0 | 3 |
| Beaufort | 4 | 0 | 1 | 0 | 4 | 1 | 23 |
| Berkeley | 18 | 0 | 2 | 0 | 4 | 2 | 22 |
| Calhoun | 0 | 0 | 0 | 0 | 0 | 0 | 4 |
| Charleston | 26 | 0 | 8 | 0 | 2 | 5 | 32 |
| Cherokee | 2 | 0 | 0 | 0 | 2 | 0 | 0 |
| Chester | 0 | 0 | 0 | 0 | 0 | 0 | 1 |
| Chesterfield | 1 | 0 | 0 | 0 | 0 | 0 | 1 |
| Clarendon | 1 | 0 | 1 | 0 | 2 | 0 | 1 |
| Colleton | 0 | 0 | 0 | 0 | 1 | 1 | 0 |
| Darlington | 2 | 0 | 2 | 0 | 0 | 0 | 26 |
| Dillon | 0 | 0 | 0 | 0 | 0 | 0 | 5 |
| Dorchester | 10 | 0 | 0 | 0 | 2 | 0 | 40 |
| Edgefield | 1 | 0 | 0 | 0 | 1 | 0 | 0 |
| Fairfield | 1 | 0 | 0 | 0 | 1 | 0 | 2 |
| Florence | 3 | 0 | 4 | 0 | 1 | 1 | 24 |
| Georgetown | 2 | 0 | 0 | 0 | 1 | 0 | 14 |
| Greenville | 14 | 0 | 4 | 0 | 3 | 0 | 164 |
| Greenwood | 5 | 0 | 0 | 0 | 2 | 1 | 23 |
| Hampton | 2 | 0 | 0 | 0 | 0 | 0 | 0 |
| Horry | 20 | 0 | 3 | 0 | 3 | 2 | 35 |
| Jasper | 0 | 0 | 0 | 0 | 0 | 0 | 5 |
| Kershaw | 1 | 0 | 0 | 0 | 1 | 1 | 2 |
| Lancaster | 2 | 0 | 0 | 0 | 0 | 0 | 7 |
| Laurens | 2 | 0 | 0 | 0 | 1 | 0 | 3 |
| Lee | 0 | 0 | 0 | 0 | 1 | 0 | 0 |
| Lexington | 14 | 0 | 0 | 0 | 5 | 1 | 63 |
| Marion | 0 | 0 | 0 | 0 | 0 | 0 | 0 |
| Marlboro | 1 | 0 | 0 | 0 | 0 | 0 | 0 |
| McCormick | 0 | 0 | 2 | 0 | 0 | 0 | 1 |
| Newberry | 2 | 0 | 0 | 0 | 2 | 0 | 1 |
| Oconee | 17 | 0 | 0 | 0 | 2 | 0 | 43 |
| Orangeburg | 1 | 0 | 1 | 0 | 1 | 0 | 6 |
| Pickens | 9 | 0 | 0 | 0 | 4 | 1 | 43 |
| Richland | 15 | 0 | 3 | 0 | 1 | 0 | 23 |
| Saluda | 2 | 0 | 0 | 0 | 0 | 0 | 6 |
| Spartanburg | 6 | 0 | 0 | 0 | 5 | 0 | 3 |
| Sumter | 5 | 0 | 0 | 0 | 4 | 2 | 14 |
| Union | 1 | 0 | 0 | 0 | 0 | 1 | 0 |
| Williamsburg | 0 | 0 | 0 | 0 | 0 | 0 | 1 |
| York | 6 | 0 | 0 | 0 | 4 | 4 | 74 |

Source: SCDHEC, Division of Acute Epidemiology

Table I-1. (continued)
 Reported Cases of Selected Communicable Disease
 South Carolina and Each County, 2005
 (Occurrence Data)

| County | Rocy Mountain Spotted Fever | Malaria | Meningitis aseptic | Pertussis | Salmonellosis | Strepto-coccus group, a invasive |
|-------------------|-----------------------------|-----------|--------------------|------------|---------------|----------------------------------|
| 2005 Total | 104 | 12 | 92 | 417 | 1514 | 63 |
| Abbeville | 1 | 1 | 0 | 1 | 4 | 0 |
| Aiken | 0 | 0 | 5 | 1 | 33 | 2 |
| Allendale | 0 | 0 | 0 | 0 | 1 | 0 |
| Anderson | 5 | 0 | 10 | 47 | 48 | 1 |
| Bamberg | 1 | 0 | 0 | 1 | 3 | 0 |
| Barnwell | 0 | 0 | 0 | 0 | 3 | 0 |
| Beaufort | 3 | 2 | 8 | 10 | 61 | 0 |
| Berkeley | 3 | 0 | 15 | 14 | 56 | 3 |
| Calhoun | 0 | 0 | 0 | 1 | 0 | 0 |
| Charleston | 4 | 2 | 7 | 23 | 113 | 8 |
| Cherokee | 0 | 0 | 0 | 0 | 3 | 0 |
| Chester | 2 | 0 | 1 | 1 | 7 | 0 |
| Chesterfield | 2 | 0 | 0 | 1 | 3 | 0 |
| Clarendon | 1 | 0 | 0 | 0 | 1 | 1 |
| Colleton | 0 | 0 | 0 | 1 | 9 | 1 |
| Darlington | 0 | 0 | 0 | 0 | 16 | 0 |
| Dillon | 0 | 0 | 0 | 1 | 8 | 0 |
| Dorchester | 0 | 0 | 7 | 25 | 64 | 4 |
| Edgefield | 0 | 0 | 0 | 2 | 6 | 0 |
| Fairfield | 0 | 0 | 0 | 1 | 26 | 1 |
| Florence | 3 | 0 | 0 | 2 | 69 | 0 |
| Georgetown | 0 | 0 | 7 | 22 | 36 | 0 |
| Greenville | 15 | 0 | 2 | 21 | 51 | 13 |
| Greenwood | 6 | 1 | 2 | 43 | 20 | 0 |
| Hampton | 0 | 0 | 0 | 0 | 2 | 0 |
| Horry | 11 | 0 | 7 | 6 | 135 | 0 |
| Jasper | 1 | 0 | 2 | 0 | 8 | 0 |
| Kershaw | 1 | 0 | 0 | 11 | 177 | 0 |
| Lancaster | 3 | 0 | 5 | 8 | 30 | 0 |
| Laurens | 3 | 0 | 0 | 107 | 10 | 0 |
| Lee | 0 | 0 | 0 | 0 | 15 | 0 |
| Lexington | 1 | 0 | 1 | 16 | 62 | 1 |
| Marion | 1 | 0 | 0 | 0 | 2 | 0 |
| Marlboro | 2 | 0 | 0 | 0 | 27 | 1 |
| McCormick | 2 | 0 | 0 | 1 | 8 | 0 |
| Newberry | 1 | 0 | 0 | 0 | 3 | 0 |
| | 3 | 0 | 11 | 4 | | |
| Oconee | | | | | 19 | 0 |
| Orangeburg | 3 | 0 | 0 | 2 | 21 | 0 |
| Pickens | 4 | 1 | 1 | 4 | 18 | 2 |
| Richland | 6 | 4 | 1 | 24 | 140 | 4 |
| Saluda | 1 | 0 | 0 | 0 | 2 | 0 |
| Spartanburg | 6 | 0 | 0 | 0 | 30 | 3 |
| Sumter | 0 | 1 | 0 | 6 | 48 | 1 |
| Union | 0 | 0 | 0 | 2 | 7 | 0 |
| Williamsburg | 0 | 0 | 0 | 1 | 9 | 0 |
| York | 5 | 0 | 0 | 0 | 40 | 2 |
| Unknown | 4 | - | - | 7 | 60 | 15 |

Source: SCDHEC, Division of Acute Epidemiology

Table I-2
 Reported Cases of Selected Sexually Transmitted Diseases¹
 South Carolina and Each County, 2005
 (Occurrence Data)

| County | HIV/AIDS | Chlamydia | Gonorrhea | Syphilis |
|-------------------|------------|---------------|--------------|------------|
| 2005 Total | 760 | 18,733 | 8,741 | 512 |
| Abbeville | . | 82 | 29 | 5 |
| Aiken | 15 | 511 | 143 | 14 |
| Allendale | . | 100 | 59 | 1 |
| Anderson | 13 | 460 | 241 | 20 |
| Bamberg | 4 | 175 | 70 | 5 |
| Barnwell | 7 | 110 | 43 | 2 |
| Beaufort | 19 | 489 | 177 | 3 |
| Berkeley | 15 | 344 | 158 | 6 |
| Calhoun | . | 19 | 15 | 3 |
| Charleston | 62 | 2,185 | 1202 | 35 |
| Cherokee | . | 190 | 162 | 5 |
| Chester | 5 | 151 | 79 | 3 |
| Chesterfield | . | 174 | 48 | 4 |
| Clarendon | 7 | 239 | 84 | 5 |
| Colleton | 4 | 149 | 54 | 4 |
| Darlington | 8 | 269 | 156 | 21 |
| Dillon | 11 | 239 | 109 | 5 |
| Dorchester | 8 | 417 | 140 | 6 |
| Edgefield | 7 | 86 | 22 | 2 |
| Fairfield | 6 | 93 | 40 | 6 |
| Florence | 45 | 848 | 498 | 20 |
| Georgetown | 9 | 256 | 132 | 5 |
| Greenville | 59 | 1,268 | 839 | 54 |
| Greenwood | 14 | 341 | 189 | 9 |
| Hampton | 5 | 113 | 48 | 2 |
| Horry | 40 | 957 | 506 | 20 |
| Jasper | 7 | 116 | 26 | 2 |
| Kershaw | 5 | 234 | 66 | 9 |
| Lancaster | 8 | 206 | 114 | 5 |
| Laurens | 6 | 176 | 86 | 6 |
| Lee | 4 | 164 | 81 | 2 |
| Lexington | 36 | 711 | 225 | 17 |
| Marion | . | 36 | 14 | 3 |
| Marlboro | 8 | 257 | 135 | 8 |
| McCormick | 4 | 148 | 70 | 5 |
| Newberry | . | 174 | 44 | 2 |
| Oconee | 4 | 153 | 23 | 2 |
| Orangeburg | 30 | 765 | 352 | 18 |
| Pickens | 4 | 159 | 57 | 3 |
| Richland | 177 | 2,481 | 1047 | 72 |
| Saluda | . | 73 | 17 | 2 |
| Spartanburg | 31 | 922 | 525 | 16 |
| Sumter | 25 | 837 | 241 | 40 |
| Union | 7 | 141 | 54 | 1 |
| Williamsburg | 12 | 157 | 95 | 5 |
| York | 29 | 558 | 226 | 29 |

* Designates 3 or fewer cases

Source: SCDHEC, Division of STD/HIV

TECHNICAL NOTES

REGISTRATION OF VITAL EVENTS

The vital statistics system in South Carolina is a local-state-national reporting system where the vital event certificates and reports can be submitted to the County Registrar located in the county where the event occurred or submitted electronically depending on the event. There are now electronic systems in place for registration of both births and deaths. The systems allow source document providers (delivering facilities, funeral directors, physicians, coroners, etc.) to enter information regarding the vital event into a web-based electronic system called the Vital Records and Statistics Integrated Information System (VRSIIS). Paper reports that are filed in the county of occurrence are then sent by county vital records staff to the Registration Branch within the Division of Biostatistics (State Office). By law, the Commissioner of Health is the State Registrar and appoints the chief administrative officer of each county health department as the County Registrar. The County Registrar appoints a Deputy County Registrar who carries out the routine functions of registration and certification of vital records at the county level. The State Office performs quality assurance testing on the records and also provides certifications of records for the general public. This office also provides data to the National Center for Health Statistics in cooperation with other states in order to produce national information on vital statistics.

Statewide legislation requiring the registration of births and deaths became effective January 1, 1915. South Carolina was admitted into the National Death Registration Area in 1916 and in the National Birth Registration Area in 1919. After failing to meet the completeness of registration tests, the state was excluded from both in 1925. On the basis of later tests, South Carolina was readmitted into the National Birth and Death Registration Areas in 1928.

Marriage records have been filed with the South Carolina Department of Health and Environmental Control since July 1950. The reporting form prevented the state from being admitted as a Marriage Registration Area (MRA) in the national system until legislation was enacted in 1970 to standardize the reporting form, which enabled the state to be admitted as a MRA in 1971.

Reports of divorces and annulments have been filed with the South Carolina Department of Health and Environmental Control since July 1962. The reporting of these events reached 90 percent completeness in 1971, which enabled the state to qualify as a Divorce Registration Area.

No thorough study of the completeness of fetal death registration in South Carolina has yet been made. While the law requires that the death of any fetus that has advanced beyond the 20th week of gestation or weighs 350 grams or more to be registered, it is believed that registration is notably incomplete. The registration of fetal deaths will continue to improve as the need for these data are shown through health research.

REVISION OF CERTIFICATES

The Office of Public Health Statistics and Information Services revised its certificates of birth certificate, death certificate, report of fetal death and report of induced termination of pregnancy based on standards set forth by the National Center for Health Statistics.

The 1989 revised vital records forms were major departures from the previous revisions (see appendix). While many of the items needed for legal purposes (e.g., name) remained unchanged or slightly modified, there were major and significant changes in the Confidential Information for Medical and Health Use section of the Certificate of Live Birth. Most of the changes represented efforts to clarify items for more complete and accurate data reporting. Other than the increased length of the revised forms, the most obvious change on the Certificate of Live Birth and Report of Fetal Death is the replacement of the open-ended medical items with items having a checkbox format. The concept of checkboxes as a mechanism for capturing information on medical factors is not new. In fact, this format was successfully implemented in several states with the previous revision of the forms. Additionally, the lists of risk factors, complications of labor and/or delivery and abnormal conditions of the newborn are taken from the Hollister Maternal/Newborn Record System, which is widely used in many obstetric offices.

The certificate of birth was revised again in January 2004 (referenced by the National Center for Health Statistics (NCHS) as the 2003 revision). This revision accompanied the implementation of a web-based electronic birth registration system (WebBirth). Substantial changes were made to the medical portion of the certificate, including removal of 'other' check/box items and the addition of section names. Several items were added to address data collection needs and to facilitate the linkage of data sets. Another change was the implementation of standardized worksheets to improve the completeness and quality of birth data.

The certificate of death was revised in January 2005 (referenced by the National Center for Health Statistics (NCHS) as the 2003 revision). The form increased in size from letter size to legal size to accommodate additional items and an expanded check box format for decedent's education, race and Hispanic origin. This revision accompanied the implementation of a web-based electronic death registration system (WebDeath). This was the first electronic death registration system in SC. In previous years, all death certificates were filed using only paper forms.

These revisions to the vital records forms and systems were intended to make the vital statistics system more responsive to public health concerns for high quality data.

ALLOCATIONS OF EVENTS BY RESIDENCE OR OCCURRENCE

With respect to geographic allocation of vital events, the data may be compiled either by place of residence or by place of occurrence.

RESIDENCE DATA are allocated in the place in South Carolina where the person normally resided regardless of where the event occurred. A cooperative system of interstate exchange of transcripts of birth and death records permits events occurring to South Carolina residents in other states to be included in the South Carolina resident tabulations. In these tabulations, births are allocated to the county of the mother's residence and deaths are allocated of the county of residence of the decedent. Since there is no interstate exchange of transcripts of marriage and divorce records, these statistics are limited to those events which occurred in South Carolina.

OCCURRENCE DATA are allocated in the place of South Carolina where the event occurred, regardless of the usual residence of the person involved.

Both residence and occurrence data are useful for different purposes. Occurrence data represent the requirements for hospitals and other facilities. These types of data may help to determine such needs as maternity services, intensive care facilities for newborn babies, or emergency room facilities. Residence data are more properly utilized in measuring the fertility and the incidence of death in the population living in an area.

2005 BIRTH AND DEATH ALLOCATIONS FOR S.C. RESIDENTS AND OCCURRENCES

| | BIRTHS | | | DEATHS | | |
|--------------------------|-----------------|---------------|---------------|-----------------|---------------|---------------|
| | Total | White | Black & Other | Total | White | Black & Other |
| Occurring in S.C. | 55,316 * | 35,669 | 19,559 | 37,901 * | 27,111 | 10,782 |
| Residents | 54,734 * | 35,252 | 19,395 | 36,892 * | 26,308 | 10,576 |
| Non-Residents | 582 * | 417 | 164 | 1009 | 803 | 206 |
| Residents of S.C. | 57,538 * | 37,367 | 20,080 | 38,585 * | 27,550 | 11,015 |
| In State | 54,734 * | 35,252 | 19,395 | 36,892 * | 26,308 | 10,576 |
| Out-of-State | 2,804 * | 2,115 | 685 | 1,693 * | 1,242 | 439 |

* Includes Unknown Races

NOTE: Events to South Carolina residents on military status outside of the United States are not reflected in these tabulations.

DEFINITIONS OF TERMS

ABORTION: Purposeful termination of pregnancy with intention other than to produce a live born infant or to remove a dead fetus.

FETAL DEATH: Death prior to the complete expulsion or extraction from its mother of a product of human conception, irrespective of the duration of pregnancy; the death is indicated by the fact that after such expulsion or extraction, the fetus does not breathe or show any other evidence of life, such as beating of the heart, pulsation of the umbilical cord, or definite movement of voluntary muscles. (Definition recommended by World Health Organization in 1950). A fetal death is required to be reported if the fetus has completed or passed the twentieth week of gestation or weighs 350 grams or more. (Weight criteria effective in 1978). Vital Statistics Laws and Regulations 61-19: Vital Statistics, Section 21(a). **Heartbeats are to be distinguished from transient cardiac contractions; respirations are to be distinguished from fleeting respiratory efforts or gasps.**

INFANT DEATH: Death of a live born infant under one year of age.

LIVE BIRTH: The complete expulsion or extraction from its mother of a product of human conception, irrespective of the duration of pregnancy, which, after such expulsion or extraction, breathes or shows any other evidence of life, such as beating of the heart, pulsation of the umbilical cord, or definite movement of voluntary muscles, whether or not the umbilical cord has been cut or the placenta is attached. (Definition recommended by World Health Organization in 1950). **Heartbeats are to be distinguished from transient cardiac contractions; respirations are to be distinguished from fleeting respiratory efforts or gasps.**

VERY LOW BIRTH WEIGHT: Very low birth weight is a weight at birth, which is less than 1,500 grams (3 pounds, 4 ounces), regardless of the period of gestation.

LOW BIRTH WEIGHT: Low birth weight is a weight at birth, which is less than 2,500 grams (5 pounds, 8 ounces), regardless of the period of gestation.

MARITAL STATUS ON BIRTH CERTIFICATE:

Unmarried - a birth which occurs to a woman who has never been married or who has been widowed or legally divorced from her husband in excess of 280 days.

Married - a birth, which occurs to a woman who has been married or was married within 280 days from conception.

Paternity acknowledgment - gives authorization to list the name of the father on the birth certificate of a child born to an unmarried mother with written consent of the father and mother by means of an affidavit as required by South Carolina Law, Section 44-63-165. For statistical purposes, paternity acknowledgments are included in the "married" category.

MATERNAL DEATH: Death of a woman whose cause of death is assigned to Complications of Pregnancy, Childbirth, and Puerperium (Tenth Revision ICD O00-O99). If death occurred more than 42 days after termination of pregnancy, the death is not considered to be pregnancy-related and is not assigned to codes O00-O99.

MULTIPLE CAUSES OF DEATH: A system of coding all of the medical entities reported on the death certificate.

NATURAL INCREASE: The increase in the population due to an excess of births over deaths for a particular period.

NEONATAL DEATH: Death of a live born infant under 28 days of age.

OCCURRENCE DATA: Data allocated to the place in South Carolina where the event occurred, regardless of the usual residence of the person involved.

PERINATAL DEATH: Death occurring during the perinatal period (i.e. to a live born infant less than 28 days of age or a fetus that has passed the twentieth week of gestation or weighs 350 grams or more).

POSTNEONATAL DEATH: Death of a live born infant 28-364 days of age.

RESIDENCE DATA: Data allocated to the place in South Carolina where the person normally resided, regardless of where the event occurred.

UNDERLYING CAUSE OF DEATH: The disease or injury that initiated the train of morbid events leading directly to death classified and coded according to the International Classification of Diseases (ICD).

YEARS OF POTENTIAL LIFE LOST (YPLL): YPLL is defined as the number of years of potential life lost by each death occurring before a predetermined end point, usually age 65 or age 75. YPLL rates are per 100,000 population who are younger than the age of the end point.

INTERPRETATION OF DATA

RACE: Information on race of the mother and father is reported on birth and fetal death certificates, and the race of the decedent is reported on death certificates. Fetal deaths are reported by race of mother. As of 1990, Live Births are reported by race of mother instead of race of child. This change allows South Carolina's birth data to be consistent with the National Center for Health Statistics and other states throughout the United States. The race on reported marriages where the license was issued in South Carolina is by the race of groom and on divorces and annulments granted in South Carolina is by the race of husband. For statistical purposes, the tables in this report are based on the broad classifications of "white" and "black and other". In 2005 blacks make up 94.9 percent of the black and other population of South Carolina.

MULTIPLE RACES: Beginning with the 2000 Census, population information released by the U.S. Census Bureau contained a 'multiple' race category. In order to provide rates by single race category for vital events, the National Center for Health Statistics (NCHS) developed a 'bridging' methodology that would regroup the populations of the 'multiple' race category into standard single race categories. Beginning with 2002, these 'bridged' estimated population data were available for South Carolina. For 2000 and 2001, 'bridged' population data were not available at the time of publication. For these years, the staff of Budget and Control Board and the staff of the Division of Biostatistics and Health GIS, Public Health Statistics and Information Services, SCDHEC jointly developed methodologies that would regroup the population of the 'multiple' race category into standard single race categories.

Beginning with the new 2004 birth certificate multiple races can be checked for the race of both mother and father. Similarly, on the new 2005 death certificate multiple races can be checked for the race of the decedent. A methodology was developed that would regroup the 'multiple race' into standard single race categories. This methodology was developed by NCHS and the bridged race data are returned to the Division of Biostatistics, Public Health Statistics and Information Services for use in statistical analysis.

PATERNITY ACKNOWLEDGMENT: For statistical purposes, paternity acknowledgments are included in the married category. In 2005 there were 10,594 paternity acknowledgments representing 18.4 percent of the total resident live births and 24.6 percent of all live births to married women in South Carolina.

COMPARABILITY: In order that disease classifications may be consistent with advances in medical science and changes in diagnostic practice, any system for categorizing causes of death must periodically be revised. Major revisions in the International Classification of Diseases (ICD), by which causes of death are classified, occur approximately every ten years, and each decennial revision of the ICD has produced some break in comparability of cause of death statistics. In South Carolina, the Sixth Revision of the ICD was used from 1949-1957; the Seventh Revision for 1958-1968; the Eighth 1969-1978; and the Ninth Revision went 1979-1998; and the Tenth Revision went into effect in 1999.

Prior to 1949, under the first five revisions, cause of death was selected on the basis of priority tables for multiple causes, as set forth in The Manual For Joint Causes of Death. Under the Sixth, Seventh, Eighth, and Ninth Revisions of the International Lists, the cause selected for tabulation has been the "underlying" cause, defined as the "disease or injury which initiated the train of morbid events, leading directly to death." (ICDA, Eighth Revision, 1968, Vol. 1, page xxix).

The introduction of the concept of "underlying" cause in 1949, with the Sixth Revision, resulted in a basic change in classification of death, which seriously affects the interpretation of mortality trends before and after 1949. The Seventh Revision was essentially a clarification of the Sixth Revision, but the Eighth Revision introduced some major modifications in classification lists and coding procedures. The Ninth Revision also brought some major changes in classification and coding. However, the Tenth Revision introduced some of the most dramatic changes thus far.

In order to make valid comparisons of mortality by cause for events classified by different revisions of the ICD, comparability ratios were developed. Comparability ratios are computed by the National Center for Health Statistics from the results of dual coding of certificates according to the old and the new procedures. Taking the number of deaths classified to a given cause by the Tenth Revision and dividing the result by the number of deaths classified to that cause by the Ninth Revision derived the comparability ratios used with the Tenth Revision. Provisional comparability ratios for the United States as a whole, based on the Ninth and Tenth Revisions, have been developed for a limited number of causes published by the National Center for Health Statistics. Tables are included in the Appendix portion of this report.

RATE CALCULATIONS WITH SMALL NUMBERS: There are variations in all statistics that are the result of chance. This characteristic is of particular importance in classifications with small numbers of events where small variations are proportionately large in relation to the base figure. As an example, small changes in the number of deaths or births in small population areas or in the number of deaths from uncommon causes could result in large changes in these crude rates. For this reason, rates for counties with small populations or other small bases should be used cautiously. In this report, rates are not calculated for places of less than 2,500 population or when the number of events is less than 3 for a particular category, due to the known instability of rates based on small numbers. In the Perinatal Section, 3-year rates are calculated to provide a more stable base for comparison of trends over time.

MEDICAL CERTIFICATION OF DEATH: Only a person authorized by law, usually a physician or a coroner, can make the medical certification of death. Thus, the reliability and accuracy of cause-of-death statistics are, to a large extent, governed by the acumen and ability of the doctor or coroner to make the proper diagnosis and by the care with which the death certificate is completed. It is recognized that death may not result from a single morbid condition. Since 1980, South Carolina medical certifiers have been asked to provide contributing conditions adding to the underlying cause of death information. Nineteen hundred eighty-eight is the first year that multiple cause information was included in this report.

MULTIPLE CAUSE OF DEATH: Cause of death statistics have, for many years, been based only on the underlying cause of death, the single disease or injury that initiated the train of events leading to death or the circumstances of the accident that produced the fatal injury. The underlying cause is selected by a computerized algorithm called the Automated Classification of Medical Entities (ACME) from the ordering of conditions reported by physicians or coroners on the death certificate. Analysis of the underlying cause of death information allows for simplified, consistent reporting of data and provides a means of evaluating the impact of public health initiatives. When more than one cause is reported on the certificate, however, the tabulation of only one cause for mortality statistics may lead to a loss of information on any condition that is an element in the death but that is not selected as the underlying cause of death. Cause-of-death statistics are usually based on the underlying cause of death, a single disease or injury circumstance that initiated the sequence of events leading to death. In this system, each death is assigned one underlying cause of death. However, death certificates provide for the inclusion of more information than the underlying cause of death alone. The immediate cause of death, the antecedent causes giving rise to the immediate cause and other significant conditions contributing to the death may also be entered by the medical certifier. These data provide a way of estimating the impact of significant co-factors contributing to a death and offer a means of utilizing information on causes, such as hypertension, asthma, bronchitis, and diabetes, that are frequently present at death but that are usually not lethal by themselves. Each death is assigned one underlying cause and up to nineteen contributing causes of death.

CLASSIFICATION AND METHODOLOGY IN DETERMINING LEADING CAUSES OF INFANT DEATH: The leading causes of infant mortality in this report are based on the National Center for Health Statistics (NCHS) list of 130 selected causes of infant mortality. The same methodology used by NCHS to rank the causes of infant death has also been adopted for this report. This change represents an attempt to standardize reporting of South Carolina data to the national model. The broad categories of cause of death used in determining the leading causes of infant

death have been subdivided into more specific categories. This change in methodology makes the leading causes of infant death tables in this report not comparable to similar tables in the reports of years prior to 1998.

YEARS OF POTENTIAL LIFE LOST RATES: Years of Potential Life Lost (YPLL) is a commonly used method of measuring the rate of premature death. YPLL rates identify untimely deaths in a way the traditional mortality rate cannot. YPLL is defined as the number of years of potential life lost by each death occurring before a predetermined end point. Ages 65 and 75 are often selected as end points, since age 65 approximates the usual retirement age and 75 years, the average life expectancy. The YPLL rate weights each death according to the number of years of life lost prior to the selected end point. Deaths occurring at younger ages are weighted more heavily than those occurring at older ages. To calculate the number of years of potential life lost, the age at last birthday of each death is subtracted from the selected end point. For this publication, these values are summed for all deaths and by selected cause of death for all races and by race group. Only deaths occurring at ages younger than the end point are included. YPLL rates are per 100,000 population who are younger than the age of the end point.

POPULATION DATA: South Carolina population estimates for 2005 were available from the National Center for Health Statistics (NCHS) for the state as a whole and for each county by age, race, and gender. In order to provide rates for vital records data by single race category, NCHS developed a 'bridging' methodology, which regrouped the population of the Census, designated 'multiple race' categories into single race categories. The 2000 Census was the first nationwide implementation of revised standards requiring federal agencies to offer individuals the opportunity to select one or more races. NCHS population estimates by age and gender category are consistent with corresponding population data provided to the Office of Research and Statistics, South Carolina Budget and Control Board by the US Census Bureau for the state as a whole and for each county. For age groups of 14-17, 15-17, and 18-19 years, it is assumed that the population within the five-year age groups of 10-14 and 15-19 is distributed uniformly throughout these age intervals.

KOTELCHUCK INDEX: The Kotelchuck Index, also called the Adequacy of Prenatal Care Utilization (APNCU) Index, uses two crucial elements obtained from birth certificate data - when prenatal care began (initiation) and the number of prenatal visits from when prenatal care began until delivery (received services). The Kotelchuck Index classifies the adequacy of initiation as follows: pregnancy months 1 and 2, months 3 and 4, months 5 and 6, and months 7 to 9, with the underlying assumption that the earlier prenatal care begins the better. To classify the adequacy of received services, the number of prenatal visits is compared to the expected number of visits for the period between when care began and the delivery date. The expected number of visits is based on the American College of Obstetricians and Gynecologists prenatal care standards for uncomplicated pregnancies and is adjusted for the gestational age when care began and for the gestational age at delivery.

A ratio of observed to expected visits is calculated and grouped into four categories-Inadequate (received less than 50% of expected visits), Intermediate (50%-79%), Adequate (80%-109%), and Adequate Plus (110% or more). The final Kotelchuck Index measure combines these two dimensions into a single summary score. The profiles define adequate prenatal care as a score of 80% or greater on the Kotelchuck Index, or the sum of the Adequate and Adequate Plus categories. (See the graph on the next page.)

The Kotelchuck Index does not measure the quality of prenatal care. It also depends on the accuracy of the patient or health care provider's recall of the timing of the first visit and the number of subsequent visits. The Kotelchuck Index uses recommendations for low-risk pregnancies, and may not measure the adequacy of care for high-risk women. The Kotelchuck Index is preferable to other indices because it includes a category for women who receive more than the recommended amount of care (adequate plus, or intensive utilization).

The Summary of Adequacy of Kotelchuck Index¹

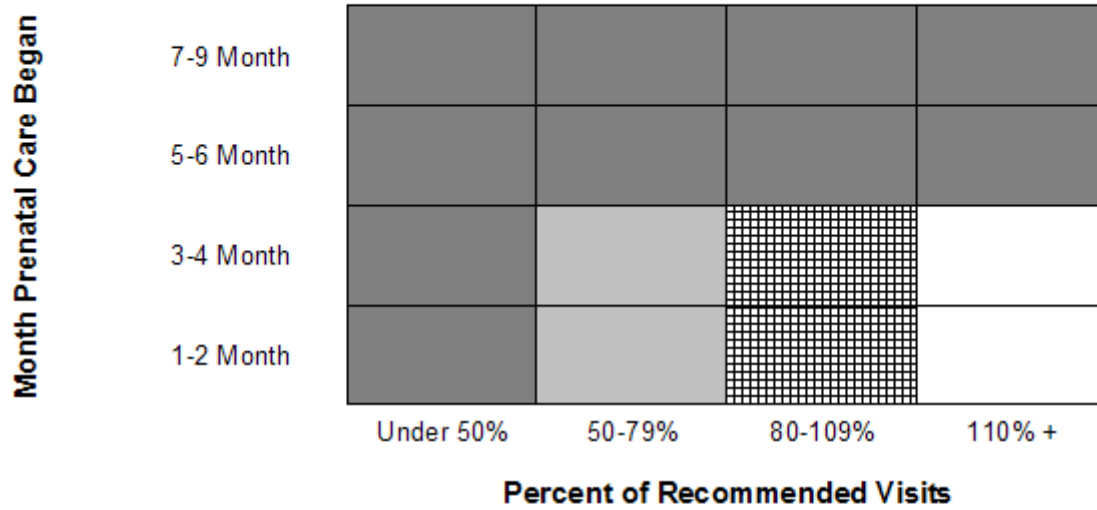

 **Inadequate** - Prenatal care begun after 4th month, or less than 50% of recommended visits. Includes no prenatal care received.

 **Intermediate** - Prenatal care begun by 4th month, and 50% - 79% of recommended visits.

 **Adequate** - Prenatal care begun by 4th month, and 80% - 109% of recommended visits.

 **Adequate Plus** - Prenatal care begun by 4th month, and 110% or more of recommended visits.

¹ Adapted from Kotelchuck M., "An Evaluation of the Kessner Adequacy of Prenatal Care Index and a Proposed Adequacy of Prenatal Care Utilization Index", American Journal of Public Health, 1994, 84(9): 1414-20.

IMPLEMENTATION OF THE INTERNATIONAL CLASSIFICATION OF DISEASES (ICD) 10TH REVISION

The ICD is a classification system developed collaboratively between the World Health Organization (WHO) and 10 international centers so that the medical terms reported by physicians, medical examiners, and coroners on death certificates can be grouped together for statistical purposes. ICD-10 replaces the ICD-9, used with 1979-1998 data.

The purpose of the ICD and of WHO sponsorship is to promote international comparability in the collection, classification, processing and presentation of mortality statistics. New revisions of the ICD are implemented periodically so that the classification reflects advances in medical science.

ICD-10 affects the classification, processing, and presentation of mortality data. Some titles have changed. The total number of categories has doubled as a result of the addition or deletion of terms used to describe diseases or conditions. The transfer of certain diseases from one section to another reflects new discoveries and advances in knowledge on the nature or causes of particular diseases. The addition of separate categories identifies specific diseases or particular complications of diseases that are of growing interest. Additionally, the codes associated with each title have been converted from numeric to alphanumeric entities. The ICD rules for processing mortality data are generally similar but account for some changes observed in mortality statistics.

HOW ICD-10 COMPARES TO ICD-9

The intent of developing new revisions is to incorporate changes in medical knowledge. Compared with ICD-9, the ICD-10 has:

- expanded detail for many conditions (e.g., viral hepatitis has been expanded from ICD-9 code 070, a single 3-digit category, to ICD-10 codes B15-B19, five 3-digit categories)
- transferred conditions around the classification (e.g., hemorrhage has been moved from the circulatory chapter to the symptoms and signs chapter)
- used alphanumeric codes instead of numeric codes (e.g., code for diabetes mellitus was 250 in ICD-9 and is E10-E14 in ICD-10)
- modified coding rules (e.g., the "Old pneumonia, influenza, and maternal conditions" and "Error and accidents in medical care" coding rules have been eliminated)
- modified the tabulations lists (e.g., the US' ICD-10 113-cause list replaces the US' ICD-9 72-cause list)

Assistance in using the ICD-10 can be obtained by contacting the National Center for Health Statistics, Data Dissemination Branch, 6525 Belcrest Road, Room 1064 Hyattsville, Maryland 20782-2003

(301) 458-4636 (voice) (301) 458-4027 (fax)

For more information about the ICD-10:

ICD-10 Web page at: www.cdc.gov/nchs/icd9.htm

National Center for Health Statistics (NCHS) Web site at: www.cdc.gov/nchs/

FORMULAE

Vital statistics data provide better measures of health status when they are related to the size of the population and particularly to the age and sex components of the population. These relationships are usually expressed in terms of rates or percentages. During intercensal years, the validity of vital statistics rates depends upon the accuracy of population estimates.

For the most part, rates presented in this report are crude rates, i.e., the number of events per 1,000 total population. Crude rates are limited for purposes of making comparisons among geographic areas and for changes over time because they ignore characteristics of the population, such as age and sex. Age-adjusted rates or further analyses may be necessary in order to make valid comparisons.

Rates used in this report are calculated as follows:

| | | |
|---------------------------------|---|-----------|
| Cause of Death Rate | = $\frac{\text{Annual number of deaths from a stated cause}}{\text{Population of area}}$ | X 100,000 |
| Death Rate (crude) | = $\frac{\text{Annual number of deaths}}{\text{Population of area}}$ | X 1,000 |
| Divorce Rate (crude) | = $\frac{\text{Annual number of divorces}}{\text{Population of area}}$ | X 1,000 |
| Fetal Mortality Rate | = $\frac{\text{Annual number of fetal deaths}}{\text{Annual number of live births} + \text{Annual number of fetal deaths}}$ | X 1,000 |
| General Fertility Rate | = $\frac{\text{Annual number of live births}}{\text{Population of women 15-44 years of age}}$ | X 1,000 |
| Birth Rate of Unmarried Mothers | = $\frac{\text{Annual number of unmarried mothers}}{\text{Annual number of live births}}$ | X 1,000 |
| Infant Mortality Rate | = $\frac{\text{Annual number of infant deaths}}{\text{Annual number of live births}}$ | X 1,000 |
| Live Birth Rate (Crude) | = $\frac{\text{Annual number of live births}}{\text{Population of area}}$ | X 1,000 |
| Marriage Rate (Crude) | = $\frac{\text{Annual number of marriages}}{\text{Population of area}}$ | X 1,000 |
| Maternal Mortality Rate | = $\frac{\text{Annual number of maternal deaths}}{\text{Annual number of live births}}$ | X 10,000 |
| Neonatal Mortality Rate | = $\frac{\text{Annual number of neonatal deaths}}{\text{Annual number live births}}$ | X 1,000 |
| Postneonatal Mortality Rate | = $\frac{\text{Annual number of postneonatal deaths}}{\text{Annual number of live births}}$ | X 1,000 |
| Perinatal Mortality Rate | = $\frac{\text{Annual number of fetal deaths} + \text{Annual number of neonatal deaths}}{\text{Annual number of live births} + \text{Annual number of fetal deaths}}$ | X 1,000 |
| Low Weight Birth Rate | = $\frac{\text{Annual number of live births weighing less than 2500 grams}}{\text{Annual number of live births}}$ | X 1,000 |

Grams Weight Conversion Chart

| | | |
|---------------------|---|-----------------------------|
| 500 grams or less | = | 1 lb. 1 oz. or less |
| 501 - 1,000 grams | = | 1 lb. 2 oz. - 2 lb. 3 oz. |
| 1,001 - 1,500 grams | = | 2 lb. 4 oz. - 3 lb. 4 oz. |
| 1,501 - 2,000 grams | = | 3 lb. 5 oz. - 4 lb. 6 oz. |
| 2,001 - 2,500 grams | = | 4 lb. 7 oz. - 5 lb. 8 oz. |
| 2,501 - 3,000 grams | = | 5 lb. 9 oz. - 6 lb. 9 oz. |
| 3,000 - 3,500 grams | = | 6 lb. 10 oz. - 7 lb. 11 oz. |
| 3,501 - 4,000 grams | = | 7 lb. 12 oz. - 8 lb. 13 oz. |
| 4,001 - 4,500 grams | = | 8 lb. 14 oz. - 9 lb. 14 oz. |
| 4,501 - 5,000 grams | = | 9 lb. 15 oz. - 11 lb. 0 oz. |
| 5,001 grams or more | = | 11 lb. 1 oz. - or more |

Symbols Used in Tables

| | |
|--|-----|
| Class or Item not applicable | ... |
| Data not available | --- |
| Quantity Zero in frequency tables | - |
| Quantity Zero in rate or percent tables | 0 |
| Rate or percent more than 0 but less than 0.5 | 0.0 |
| Both frequency and population base zero in rate or percent table | - |
| Figures in parentheses are not included in tables | () |

APPENDIX

LIST OF 113 SELECTED CAUSES OF DEATH

| Number | Cause of death |
|--------|---|
| | All causes..... |
| 1# | Salmonella infections..... A01-A02 |
| 2# | Shigellosis and amebiasis..... A03, A06 |
| 3 | Certain other intestinal infections..... A04, A07-A09 |
| # | Tuberculosis..... A16-A19 |
| 4 | Respiratory tuberculosis..... A16 |
| 5 | Other tuberculosis..... A17-A19 |
| 6# | Whooping cough..... A37 |
| 7# | Scarlet fever and erysipelas..... A38, A46 |
| 8# | Meningococcal infection..... A39 |
| 9# | Septicemia..... A40-A41 |
| 10# | Syphilis..... A50-A53 |
| 11# | Acute poliomyelitis..... A80 |
| 12# | Arthropod-borne viral encephalitis..... A83-A84, A85. 2 |
| 13# | Measles..... B05 |
| 14# | Viral hepatitis..... B15-B19 |
| 15# | Human immunodeficiency virus (HIV) disease..... B20-B24 |
| 16# | Malaria..... B50-B54 |
| 17 | Other and unspecified infectious and parasitic diseases and their sequelae A00, A05, A20-A36, A42-A44, A48-A49, A54-A79, A81-A82, A85. 0-A85. 1, A85. 8, A86-B04, B06-B09, B25-B49, B55-B99 |
| # | Malignant neoplasms..... C00-C97 |
| 18 | Malignant neoplasms of lip, oral cavity and pharynx..... C00-C14 |
| 19 | Malignant neoplasm of esophagus..... C15 |
| 20 | Malignant neoplasm of stomach..... C16 |
| 21 | Malignant neoplasms of colon, rectum and anus..... C18-C21 |
| 22 | Malignant neoplasms of liver and intrahepatic bile ducts..... C22 |
| 23 | Malignant neoplasm of pancreas..... C25 |
| 24 | Malignant neoplasm of larynx..... C32 |
| 25 | Malignant neoplasms of trachea, bronchus and lung..... C33-C34 |
| 26 | Malignant melanoma of skin..... C43 |
| 27 | Malignant neoplasm of breast..... C50 |
| 28 | Malignant neoplasm of cervix uteri..... C53 |
| 29 | Malignant neoplasms of corpus uteri and uterus, part unspecified..... C54-C55 |
| 30 | Malignant neoplasm of ovary..... C56 |
| 31 | Malignant neoplasm of prostate..... C61 |
| 32 | Malignant neoplasms of kidney and renal pelvis..... C64-C65 |
| 33 | Malignant neoplasm of bladder..... C67 |
| 34 | Malignant neoplasms of meninges, brain and other parts of central nervous system..... C70-C72 |
| | Malignant neoplasms of lymphoid, hematopoietic and related tissue..... C81-C96 |
| 35 | Hodgkin's disease..... C81 |
| 36 | Non-Hodgkin's lymphoma..... C82-C85 |
| 37 | Leukemia..... C91-C95 |
| 38 | Multiple myeloma and immunoproliferative neoplasms..... C88, C90 |
| 39 | Other and unspecified malignant neoplasms of lymphoid, hematopoietic and related tissue..... C96 |
| 40 | All other and unspecified malignant neoplasms..... C17, C23-C24, C26-C31, C37-C41, C44-C49, C51-C52, C57-C60, C62-C63, C66, C68-C69, C73-C80, C97 |
| 41# | In situ neoplasms, benign neoplasms and neoplasms of uncertain or unknown behavior..... D00-D48 |
| 42# | Anemias..... D50-D64 |
| 43# | Diabetes mellitus..... E10-E14 |
| # | Nutritional deficiencies..... E40-E64 |
| 44 | Malnutrition..... E40-E46 |
| 45 | Other nutritional deficiencies..... E50-E64 |
| 46# | Meningitis..... G00, G03 |
| 47# | Parkinson's disease..... G20-G21 |
| 48# | Alzheimer's disease..... G30 |
| # | Major cardiovascular diseases..... I00-I78 |
| | Diseases of heart..... I00-I09, I11, I13, I20-I51 |
| 49 | Acute rheumatic fever and chronic rheumatic heart diseases..... I00-I09 |
| 50 | Hypertensive heart disease..... I11 |

LIST OF 113 SELECTED CAUSES OF DEATH-Con.

| Number | Cause of death |
|--------|--|
| 51 | Hypertensive heart and renal disease..... I13 |
| | Ischemic heart diseases..... I20- I25 |
| 52 | Acute myocardial infarction..... I21- I22 |
| 53 | Other acute ischemic heart diseases..... I24 |
| | Other forms of chronic ischemic heart disease..... I20, I25 |
| 54 | Atherosclerotic cardiovascular disease, so described..... I25. 0 |
| 55 | All other forms of chronic ischemic heart disease..... I20, I25. 1- I25. 9 |
| | Other heart diseases..... I26- I51 |
| 56 | Acute and subacute endocarditis..... I33 |
| 57 | Diseases of pericardium and acute myocarditis..... I30- I31, I40 |
| 58 | Heart failure..... I50 |
| 59 | All other forms of heart disease..... I26- I28, I34- I38, I42- I49, I51 |
| 60# | Essential (primary) hypertension and hypertensive renal disease..... I10, I12 |
| 61# | Cerebrovascular diseases..... I60- I69 |
| 62# | Atherosclerosis..... I70 |
| | Other diseases of circulatory system..... I71- I78 |
| 63# | Aortic aneurysm and dissection..... I71 |
| 64 | Other diseases of arteries, arterioles and capillaries..... I72- I78 |
| 65 | Other disorders of circulatory system..... I80- I99 |
| # | Influenza and pneumonia..... J10- J18 |
| 66 | Influenza..... J10- J11 |
| 67 | Pneumonia..... J12- J18 |
| | Other acute lower respiratory infections..... J20- J22 |
| 68# | Acute bronchitis and bronchiolitis..... J20- J21 |
| 69 | Unspecified acute lower respiratory infection..... J22 |
| # | Chronic lower respiratory diseases..... J40- J47 |
| 70 | Bronchitis, chronic and unspecified..... J40- J42 |
| 71 | Emphysema..... J43 |
| 72 | Asthma..... J45- J46 |
| 73 | Other chronic lower respiratory diseases..... J44, J47 |
| 74# | Pneumoconioses and chemical effects..... J60- J66, J68 |
| 75# | Pneumonitis due to solids and liquids..... J69 |
| 76 | Other diseases of respiratory system..... J00- J06, J30- J39, J67, J70- J98 |
| 77# | Peptic ulcer..... K25- K28 |
| 78# | Diseases of appendix..... K35- K38 |
| 79# | Hernia..... K40- K46 |
| # | Chronic liver disease and cirrhosis..... K70, K73- K74 |
| 80 | Alcoholic liver disease..... K70 |
| 81 | Other chronic liver disease and cirrhosis..... K73- K74 |
| 82# | Cholelithiasis and other disorders of gallbladder..... K80- K82 |
| # | Nephritis, nephrotic syndrome and nephrosis..... N00- N07, N17- N19, N25- N27 |
| 83 | Acute and rapidly progressive nephritic and nephrotic syndrome..... N00- N01, N04 |
| 84 | Chronic glomerulonephritis, nephritis and nephritis not specified as acute or chronic, and renal sclerosis unspecified..... N02- N03, N05- N07, N26 |
| 85 | Renal failure..... N17- N19 |
| 86 | Other disorders of kidney..... N25, N27 |
| 87# | Infections of kidney..... N10- N12, N13. 6, N15. 1 |
| 88# | Hyperplasia of prostate..... N40 |
| 89# | Inflammatory diseases of female pelvic organs..... N70- N76 |
| # | Pregnancy, childbirth and the puerperium..... 000- 099 |
| 90 | Pregnancy with abortive outcome..... 000- 007 |
| 91 | Other complications of pregnancy, childbirth and the puerperium..... 010- 099 |
| 92# | Certain conditions originating in the perinatal period..... P00- P96 |
| 93# | Congenital malformations, deformations and chromosomal abnormalities..... Q00- Q99 |
| 94 | Symptoms, signs and abnormal clinical and laboratory findings, not elsewhere classified..... R00- R99 |
| 95 | All other diseases (Residual)..... D65- E07, E15- E34, E65- F99, G04- G12, G23- G25, G31- H93, K00- K22, K29- K31, K50- K66, K71- K72, K75- K76, K83- M99, N13. 0- N13. 5, N13. 7- N13. 9, N14, N15. 0, N15. 8- N15. 9, N20- N23, N28- N39, N41- N64, N80- N98 |
| # | Accidents..... V01- X59, Y85- Y86 |
| | Transport accidents..... V01- V99, Y85 |
| 96 | Motor vehicle accidents..... V02- V04, V09. 0, V09. 2, V12- V14, V19. 0- V19. 2, V19. 4- V19. 6, V20- V79, V80. 3- V80. 5, V81. 0- V81. 1, V82. 0- V82. 1, V83- V86, V87. 0- V87. 8, V88. 0- V88. 8, V89. 0, V89. 2 |

LIST OF 113 SELECTED CAUSES OF DEATH-Con.

| Number | Cause of death |
|--------|---|
| 97 | Other land transport accidents..... V01, V05- V06, V09. 1, V09. 3- V09. 9, V10- V11, V15- V18, V19. 3, V19. 8- V19. 9, V80. 0- V80. 2, V80. 6- V80. 9, V81. 2- V81. 9, V82. 2- V82. 9, V87. 9, V88. 9, V89. 1, V89. 3, V89. 9 |
| 98 | Water, air and space, and other and unspecified transport accidents and their sequelae V90- V99, Y85 |
| | Nontransport accidents..... W00- X59, Y86 |
| 99 | Falls..... W00- W19 |
| 100 | Accidental discharge of firearms..... W32- W34 |
| 101 | Accidental drowning and submersion..... W65- W74 |
| 102 | Accidental exposure to smoke, fire and flames..... X00- X09 |
| 103 | Accidental poisoning and exposure to noxious substances..... X40- X49 |
| 104 | Other and unspecified nontransport accidents and their sequelae W20- W31, W35- W64, W75- W99, X10- X39, X50- X59, Y86 |
| # | Intentional self-harm (suicide)..... X60- X84, Y87. 0 |
| 105 | Intentional self-harm (suicide) by discharge of firearms..... X72- X74 |
| 106 | Intentional self-harm (suicide) by other and unspecified means and their sequelae X60- X71, X75- X84, Y87. 0 |
| # | Assault (homicide)..... X85- Y09, Y87. 1 |
| 107 | Assault (homicide) by discharge of firearms..... X93- X95 |
| 108 | Assault (homicide) by other and unspecified means and their sequelae.... X85- X92, X96- Y09, Y87. 1 |
| 109# | Legal intervention..... Y35, Y89. 0 |
| | Events of undetermined intent..... Y10- Y34, Y87. 2, Y89. 9 |
| 110 | Discharge of firearms, undetermined intent..... Y22- Y24 |
| 111 | Other and unspecified events of undetermined intent and their sequelae Y10- Y21, Y25- Y34, Y87. 2, Y89. 9 |
| 112# | Operations of war and their sequelae..... Y36, Y89. 1 |
| 113# | Complications of medical and surgical care..... Y40- Y84, Y88 |

Estimated comparability ratios for 113 selected causes of death

| List number | Cause of death ¹ | Number of deaths allocated according to | | Estimated comparability ratio | Standard error | Relative standard error | 95 percent confidence limits | |
|-------------|---|---|--------------------|-------------------------------|----------------|-------------------------|------------------------------|--------|
| | | ICD-10 ² | ICD-9 ² | | | | Lower | Upper |
| 001 | Salmonella infections | 30 | 37 | 0.8108 | 0.0644 | 7.9 | 0.6846 | 0.9370 |
| 002 | Shigellosis and amebiasis | * | * | * | * | * | * | * |
| 003 | Certain other intestinal infections | * | * | * | * | * | * | * |
| 004 | Tuberculosis | 653 | 764 | 0.8547 | 0.0172 | 2 | 0.8209 | 0.8885 |
| 005 | Respiratory tuberculosis | 518 | 572 | 0.9056 | 0.0201 | 2.2 | 0.8662 | 0.9450 |
| 006 | Other tuberculosis | 135 | 192 | 0.7031 | 0.0407 | 5.8 | 0.6233 | 0.7830 |
| 007 | Whooping cough | * | * | * | * | * | * | * |
| 008 | Scarlet fever and erysipelas | * | * | * | * | * | * | * |
| 009 | Meningococcal infection | 221 | 222 | 0.9955 | 0.0149 | 1.5 | 0.9663 | 1.0247 |
| 010 | Septicemia | 21,258 | 17,791 | 1.1949 | 0.0042 | 0.3 | 1.1867 | 1.2030 |
| 011 | Syphilis | 21 | 33 | 0.6364 | 0.1184 | 18.6 | 0.4043 | 0.8685 |
| 012 | Acute poliomyelitis | * | * | * | * | * | * | * |
| 013 | Arthropod-borne viral encephalitis | * | * | * | * | * | * | * |
| 014 | Measles | * | * | * | * | * | * | * |
| 015 | Viral hepatitis | 1,123 | 1,346 | 0.8343 | 0.0120 | 1.4 | 0.8109 | 0.8578 |
| 016 | Human immunodeficiency virus (HIV) disease | 25,089 | 23,586 | 1.0637 | 0.0018 | 0.2 | 1.0601 | 1.0673 |
| 017 | Malaria | * | * | * | * | * | * | * |
| 018 | Other and unspecified infectious and parasitic diseases and their sequelae | 2,865 | 2,607 | 1.0990 | 0.0154 | 1.4 | 1.0688 | 1.1291 |
| 019 | Malignant neoplasms | 464,688 | 461,544 | 1.0068 | 0.0002 | 0.0 | 1.0064 | 1.0072 |
| 020 | Malignant neoplasms of lip, oral cavity and pharynx | 5,927 | 6,172 | 0.9603 | 0.0040 | 0.4 | 0.9525 | 0.9681 |
| 021 | Malignant neoplasm of esophagus | 9,596 | 9,630 | 0.9965 | 0.0020 | 0.2 | 0.9926 | 1.0003 |
| 022 | Malignant neoplasm of stomach | 11,480 | 11,408 | 1.0063 | 0.0019 | 0.2 | 1.0025 | 1.0101 |
| 023 | Malignant neoplasms of colon, rectum and anus | 48,583 | 48,619 | 0.9993 | 0.0009 | 0.1 | 0.9975 | 1.0010 |
| 024 | Malignant neoplasms of liver and intrahepatic bile ducts | 9,732 | 10,102 | 0.9634 | 0.0023 | 0.2 | 0.9588 | 0.9679 |
| 025 | Malignant neoplasm of pancreas | 24,313 | 24,361 | 0.9980 | 0.0009 | 0.1 | 0.9963 | 0.9997 |
| 026 | Malignant neoplasm of larynx | 3,209 | 3,194 | 1.0047 | 0.0053 | 0.5 | 0.9943 | 1.0150 |
| 027 | Malignant neoplasms of trachea, bronchus and lung | 131,750 | 133,936 | 0.9837 | 0.0005 | 0.1 | 0.9827 | 0.9846 |
| 028 | Malignant melanoma of skin | 5,941 | 6,139 | 0.9677 | 0.0032 | 0.3 | 0.9614 | 0.9741 |
| 029 | Malignant neoplasm of breast | 38,102 | 37,891 | 1.0056 | 0.0010 | 0.1 | 1.0036 | 1.0075 |
| 030 | Malignant neoplasm of cervix uteri | 3,753 | 3,802 | 0.9871 | 0.0034 | 0.3 | 0.9805 | 0.9938 |
| 031 | Malignant neoplasms of corpus uteri and uterus, part unspecified | 5,318 | 5,183 | 1.0260 | 0.0040 | 0.4 | 1.0182 | 1.0339 |
| 032 | Malignant neoplasm of ovary | 11,292 | 11,344 | 0.9954 | 0.0016 | 0.2 | 0.9923 | 0.9985 |
| 033 | Malignant neoplasm of prostate | 30,672 | 30,267 | 1.0134 | 0.0015 | 0.1 | 1.0105 | 1.0162 |
| 034 | Malignant neoplasms of kidney and renal pelvis | 9,521 | 9,521 | 1.0000 | 0.0022 | 0.2 | 0.9957 | 1.0043 |
| 035 | Malignant neoplasm of bladder | 9,563 | 9,594 | 0.9968 | 0.0026 | 0.3 | 0.9916 | 1.0019 |
| 036 | Malignant neoplasms of meninges, brain and other parts of central nervous system | 10,039 | 10,359 | 0.9691 | 0.0025 | 0.3 | 0.9642 | 0.9740 |
| 037 | Malignant neoplasms of lymphoid, hematopoietic and related tissue | 44,715 | 44,530 | 1.0042 | 0.0012 | 0.1 | 1.0019 | 1.0064 |
| 038 | Hodgkin's disease | 1,021 | 1,036 | 0.9855 | 0.0089 | 0.9 | 0.9680 | 1.0030 |
| 039 | Non-Hodgkin's lymphoma | 17,924 | 18,326 | 0.9781 | 0.0018 | 0.2 | 0.9745 | 0.9817 |
| 040 | Leukemia | 16,600 | 16,405 | 1.0119 | 0.0019 | 0.2 | 1.0083 | 1.0155 |
| 041 | Multiple myeloma and immunoproliferative neoplasms | 9,099 | 8,763 | 1.0383 | 0.0030 | 0.3 | 1.0324 | 1.0443 |
| 042 | Other and unspecified malignant neoplasms of lymphoid, hematopoietic and related tissue | * | * | * | * | * | * | * |
| 043 | All other and unspecified malignant neoplasms | 51,182 | 45,492 | 1.1251 | 0.0021 | 0.2 | 1.1210 | 1.1292 |
| 044 | In situ neoplasms, benign neoplasms and neoplasms of uncertain or unknown behavior | 9,263 | 5,532 | 1.6744 | 0.0164 | 1.0 | 1.6422 | 1.7067 |
| 045 | Anemias | 3,059 | 3,200 | 0.9559 | 0.0077 | 0.8 | 0.9409 | 0.9710 |
| 046 | Diabetes mellitus | 48,636 | 48,242 | 1.0082 | 0.0011 | 0.1 | 1.0060 | 1.0103 |
| 047 | Nutritional deficiencies | 3,215 | 2,763 | 1.1636 | 0.0165 | 1.4 | 1.1312 | 1.1960 |
| 048 | Malnutrition | 2,607 | 2,665 | 0.9782 | 0.0151 | 1.5 | 0.9487 | 1.0078 |
| 049 | Other nutritional deficiencies | 608 | 98 | 6.2041 | 0.5961 | 9.6 | 5.0358 | 7.3724 |
| 050 | Meningitis | 592 | 584 | 1.0137 | 0.0136 | 1.3 | 0.9871 | 1.0403 |
| 051 | Parkinson's disease | 10,404 | 10,392 | 1.0012 | 0.0028 | 0.3 | 0.9956 | 1.0067 |
| 052 | Alzheimer's disease | 29,707 | 19,121 | 1.5536 | 0.0071 | 0.5 | 1.5398 | 1.5675 |
| 053 | Major cardiovascular diseases | 796,919 | 798,435 | 0.9981 | 0.0002 | 0.0 | 0.9977 | 0.9985 |
| 054 | Diseases of heart | 615,564 | 624,405 | 0.9858 | 0.0002 | 0.0 | 0.9854 | 0.9863 |
| 055 | Acute rheumatic fever and chronic rheumatic heart diseases | 2,446 | 2,980 | 0.8208 | 0.0089 | 1.1 | 0.8034 | 0.8382 |
| 056 | Hypertensive heart disease | 17,322 | 21,577 | 0.8028 | 0.0028 | 0.3 | 0.7973 | 0.8083 |
| 057 | Hypertensive heart and renal disease | 2,170 | 2,027 | 1.0705 | 0.0160 | 1.5 | 1.0392 | 1.1019 |
| 058 | Ischemic heart diseases | 466,459 | 466,935 | 0.9990 | 0.0002 | 0.0 | 0.9985 | 0.9994 |
| 059 | Acute myocardial infarction | 178,125 | 180,169 | 0.9887 | 0.0003 | 0.0 | 0.9880 | 0.9893 |
| 060 | Other acute ischemic heart diseases | 2,667 | 2,638 | 1.0110 | 0.0117 | 1.2 | 0.9880 | 1.0340 |
| 061 | Other forms of chronic ischemic heart disease | 285,667 | 284,128 | 1.0054 | 0.0004 | 0.0 | 1.0046 | 1.0062 |

See footnotes at end of table.

Estimated comparability ratios for 113 selected causes of death—Con.

| List number | Cause of death ¹ | Number of deaths allocated according to | | Estimated comparability ratio | Standard error | Relative standard error | 95 percent confidence limits | |
|-------------|--|---|--------------------|-------------------------------|----------------|-------------------------|------------------------------|--------|
| | | ICD-10 ² | ICD-9 ² | | | | Lower | Upper |
| 062 | Atherosclerotic cardiovascular disease, so described. | 64,354 | 61,362 | 1.0488 | 0.0016 | 0.2 | 1.0456 | 1.0519 |
| 063 | All other forms of chronic ischemic heart disease | 221,313 | 222,766 | 0.9935 | 0.0004 | 0.0 | 0.9927 | 0.9942 |
| 064 | Other heart diseases | 127,167 | 130,886 | 0.9716 | 0.0010 | 0.1 | 0.9696 | 0.9736 |
| 065 | Acute and subacute endocarditis. | 552 | 554 | 0.9964 | 0.0137 | 1.4 | 0.9695 | 1.0233 |
| 066 | Diseases of pericardium and acute myocarditis | 489 | 475 | 1.0295 | 0.0160 | 1.6 | 0.9981 | 1.0608 |
| 067 | Heart failure. | 44,297 | 42,554 | 1.0410 | 0.0013 | 0.1 | 1.0384 | 1.0435 |
| 068 | All other forms of heart disease | 81,829 | 87,303 | 0.9373 | 0.0014 | 0.2 | 0.9345 | 0.9401 |
| 069 | Essential (primary) hypertension and hypertensive renal disease. | 11,958 | 10,684 | 1.1192 | 0.0050 | 0.4 | 1.1094 | 1.1291 |
| 070 | Cerebrovascular diseases. | 137,264 | 129,640 | 1.0588 | 0.0008 | 0.1 | 1.0572 | 1.0604 |
| 071 | Atherosclerosis | 13,894 | 14,417 | 0.9637 | 0.0025 | 0.3 | 0.9588 | 0.9686 |
| 072 | Other diseases of circulatory system | 18,239 | 19,289 | 0.9456 | 0.0021 | 0.2 | 0.9414 | 0.9498 |
| 073 | Aortic aneurysm and dissection | 12,216 | 12,201 | 1.0012 | 0.0010 | 0.1 | 0.9992 | 1.0032 |
| 074 | Other diseases of arteries, arterioles and capillaries. | 6,023 | 7,088 | 0.8497 | 0.0053 | 0.6 | 0.8394 | 0.8601 |
| 075 | Other disorders of circulatory system | 2,984 | 2,899 | 1.0293 | 0.0172 | 1.7 | 0.9956 | 1.0631 |
| 076 | Influenza and pneumonia | 50,526 | 72,371 | 0.6982 | 0.0018 | 0.3 | 0.6947 | 0.7016 |
| 077 | Influenza | 572 | 567 | 1.0088 | 0.0073 | 0.7 | 0.9945 | 1.0231 |
| 078 | Pneumonia | 49,954 | 71,804 | 0.6957 | 0.0018 | 0.3 | 0.6922 | 0.6992 |
| 079 | Other acute lower respiratory infections | 346 | 355 | 0.9746 | 0.0392 | 4.0 | 0.8978 | 1.0515 |
| 080 | Acute bronchitis and bronchiolitis | 265 | 355 | 0.7465 | 0.0264 | 3.5 | 0.6947 | 0.7983 |
| 081 | Unspecified acute lower respiratory infection. | . | . | . | . | . | . | . |
| 082 | Chronic lower respiratory diseases | 94,326 | 90,022 | 1.0478 | 0.0009 | 0.1 | 1.0460 | 1.0496 |
| 083 | Bronchitis, chronic and unspecified | 913 | 2,320 | 0.3935 | 0.0107 | 2.7 | 0.3726 | 0.4145 |
| 084 | Emphysema | 14,369 | 14,774 | 0.9726 | 0.0031 | 0.3 | 0.9666 | 0.9786 |
| 085 | Asthma | 4,217 | 4,718 | 0.8938 | 0.0061 | 0.7 | 0.8819 | 0.9057 |
| 086 | Other chronic lower respiratory diseases | 74,827 | 68,210 | 1.0970 | 0.0014 | 0.1 | 1.0943 | 1.0998 |
| 087 | Pneumoconioses and chemical effects | 860 | 845 | 1.0178 | 0.0099 | 1.0 | 0.9983 | 1.0372 |
| 088 | Pneumonitis due to solids and liquids | 10,183 | 9,104 | 1.1185 | 0.0048 | 0.4 | 1.1092 | 1.1279 |
| 089 | Other diseases of respiratory system | 16,656 | 14,269 | 1.1673 | 0.0052 | 0.4 | 1.1572 | 1.1774 |
| 090 | Peptic ulcer | 3,574 | 3,686 | 0.9696 | 0.0045 | 0.5 | 0.9608 | 0.9784 |
| 091 | Diseases of appendix | 209 | 202 | 1.0347 | 0.0242 | 2.3 | 0.9873 | 1.0820 |
| 092 | Hernia | 658 | 633 | 1.0395 | 0.0154 | 1.5 | 1.0094 | 1.0696 |
| 093 | Chronic liver disease and cirrhosis. | 21,688 | 20,920 | 1.0367 | 0.0027 | 0.3 | 1.0314 | 1.0420 |
| 094 | Alcoholic liver disease. | 10,147 | 9,965 | 1.0183 | 0.0050 | 0.5 | 1.0085 | 1.0281 |
| 095 | Other chronic liver disease and cirrhosis | 11,541 | 10,955 | 1.0535 | 0.0041 | 0.4 | 1.0454 | 1.0615 |
| 096 | Cholelithiasis and other disorders of gallbladder | 1,725 | 1,803 | 0.9567 | 0.0060 | 0.6 | 0.9450 | 0.9685 |
| 097 | Nephritis, nephrotic syndrome and nephrosis. | 24,939 | 20,242 | 1.2320 | 0.0044 | 0.4 | 1.2234 | 1.2407 |
| 098 | Acute and rapidly progressive nephritic and nephrotic syndrome. | 161 | 249 | 0.6466 | 0.0342 | 5.3 | 0.5796 | 0.7136 |
| 099 | Chronic glomerulonephritis, nephritis and nephropathy not specified as acute or chronic, and renal sclerosis unspecified | 468 | 1,213 | 0.3858 | 0.0144 | 3.7 | 0.3575 | 0.4141 |
| 100 | Renal failure | 24,290 | 18,758 | 1.2949 | 0.0050 | 0.4 | 1.2852 | 1.3047 |
| 101 | Other disorders of kidney | 20 | 22 | 0.9091 | 0.0867 | 9.5 | 0.7392 | 1.0790 |
| 102 | Infections of kidney. | 731 | 726 | 1.0069 | 0.0144 | 1.4 | 0.9786 | 1.0352 |
| 103 | Hyperplasia of prostate. | 326 | 327 | 0.9969 | 0.0159 | 1.6 | 0.9658 | 1.0280 |
| 104 | Inflammatory diseases of female pelvic organs. | 63 | 64 | 0.9844 | 0.0410 | 4.2 | 0.9040 | 1.0648 |
| 105 | Pregnancy, childbirth and the puerperium. | . | . | . | . | . | . | . |
| 106 | Pregnancy with abortive outcome | . | . | . | . | . | . | . |
| 107 | Other complications of pregnancy, childbirth and the puerperium. | . | . | . | . | . | . | . |
| 108 | Certain conditions originating in the perinatal period | 10,184 | 9,555 | 1.0658 | 0.0033 | 0.3 | 1.0593 | 1.0724 |
| 109 | Congenital malformations, deformations and chromosomal abnormalities | 5,950 | 7,025 | 0.8470 | 0.0055 | 0.6 | 0.8362 | 0.8577 |
| 110 | Symptoms, signs and abnormal clinical and laboratory findings, not elsewhere classified | 16,940 | 17,732 | 0.9553 | 0.0034 | 0.4 | 0.9487 | 0.9620 |
| 111 | All other diseases (Residual) | 109,853 | 122,107 | 0.8996 | 0.0015 | 0.2 | 0.8968 | 0.9025 |
| 112 | Accidents (unintentional injuries) | 31,084 | 30,163 | 1.0305 | 0.0014 | 0.1 | 1.0278 | 1.0333 |
| 113 | Transport accidents | 17,547 | 17,586 | 0.9978 | 0.0006 | 0.1 | 0.9966 | 0.9990 |
| 114 | Motor vehicle accidents | 14,539 | 17,051 | 0.8527 | 0.0027 | 0.3 | 0.8473 | 0.8581 |
| 115 | Other land transport accidents | . | . | . | . | . | . | . |
| 116 | Water, air and space, and other and unspecified transport accidents and their sequelae. | 351 | 347 | 1.0115 | 0.0209 | 2.1 | 0.9706 | 1.0525 |
| 117 | Nontransport accidents | 13,537 | 12,577 | 1.0763 | 0.0035 | 0.3 | 1.0696 | 1.0831 |
| 118 | Falls | 5,173 | 6,152 | 0.8409 | 0.0049 | 0.6 | 0.8313 | 0.8505 |
| 119 | Accidental discharge of firearms | 493 | 466 | 1.0579 | 0.0127 | 1.2 | 1.0331 | 1.0828 |
| 120 | Accidental drowning and submersion. | 283 | 284 | 0.9965 | 0.0127 | 1.3 | 0.9716 | 1.0213 |
| 121 | Accidental exposure to smoke, fire and flames. | 493 | 506 | 0.9743 | 0.0089 | 0.9 | 0.9568 | 0.9918 |
| 122 | Accidental poisoning and exposure to noxious substances | . | . | . | . | . | . | . |
| 123 | Other and unspecified nontransport accidents and their sequelae. | 6,698 | 4,721 | 1.4188 | 0.0123 | 0.9 | 1.3947 | 1.4428 |

See footnotes at end of table.

Estimated comparability ratios for 113 selected causes of death—Con.

| List number | Cause of death ¹ | Number of deaths allocated according to | | Estimated comparability ratio | Standard error | Relative standard error | 95 percent confidence limits | |
|-------------|---|---|--------------------|-------------------------------|----------------|-------------------------|------------------------------|--------|
| | | ICD-10 ² | ICD-9 ² | | | | Lower | Upper |
| 124 | Intentional self-harm (suicide) | 18,352 | 18,422 | 0.9962 | 0.0005 | 0.0 | 0.9952 | 0.9972 |
| 125 | Intentional self-harm (suicide) by discharge of firearms | 14,157 | 14,183 | 0.9982 | 0.0007 | 0.1 | 0.9968 | 0.9996 |
| 126 | Intentional self-harm (suicide) by other and unspecified means and their sequelae | 4,195 | 4,239 | 0.9896 | 0.0023 | 0.2 | 0.9850 | 0.9942 |
| 127 | Assault (homicide) | 12,287 | 12,308 | 0.9983 | 0.0006 | 0.1 | 0.9972 | 0.9994 |
| 128 | Assault (homicide) by discharge of firearms | 8,718 | 8,745 | 0.9969 | 0.0008 | 0.1 | 0.9953 | 0.9985 |
| | Assault (homicide) by other and unspecified means and their sequelae | 3,569 | 3,563 | 1.0017 | 0.0024 | 0.2 | 0.9969 | 1.0064 |
| 129 | Legal intervention | . | . | . | . | . | . | . |
| 130 | Legal intervention | . | . | . | . | . | . | . |
| 131 | Events of undetermined intent | . | . | . | . | . | . | . |
| 132 | Discharge of firearms, undetermined intent | . | . | . | . | . | . | . |
| 133 | Other and unspecified events of undetermined intent and their sequelae | . | . | . | . | . | . | . |
| 134 | Operations of war and their sequelae | . | . | . | . | . | . | . |
| 135 | Complications of medical and surgical care | . | . | . | . | . | . | . |

* Figure does not meet standards of reliability or precision; see Technical notes.

0.0 Quantity more than zero but less than 0.05.

¹Based on the Ninth and Tenth Revision categories shown in table B.

²ICD-10 is *International Classification of Diseases*, Tenth Revision, and ICD-9 is *International Classification of Diseases*, Ninth Revision.

**STATE OF SOUTH CAROLINA
DEPARTMENT OF HEALTH AND ENVIRONMENTAL CONTROL
CERTIFICATE OF LIVE BIRTH**

139 -

BIRTH NUMBER

| | | | | | |
|---|---|--------------|---|---|---|
| CHILD | 1. CHILD'S NAME (First, Middle, Last, Suffix) | | 2. TIME OF BIRTH (24HR) | 3. SEX | 4. DATE OF BIRTH (Mo/Day/Yr) |
| | 5. FACILITY NAME (If not institution, give street and number) | | 6. CITY, TOWN, OR LOCATION OF BIRTH | | 7. COUNTY OF BIRTH |
| MOTHER | 8a. MOTHER'S CURRENT LEGAL NAME (First, Middle, Last, Suffix) | | | 8b. DATE OF BIRTH (Mo/Day/Yr) | |
| | 8c. MOTHER'S NAME PRIOR TO FIRST MARRIAGE (First, Middle, Last, Suffix) | | | 8d. BIRTHPLACE (State, Territory, or Foreign Country) | |
| | 9a. RESIDENCE OF MOTHER - STATE | 9b. COUNTY | 9c. CITY, TOWN, OR LOCATION | | |
| | 9d. STREET AND NUMBER | 9e. APT. NO. | 9f. ZIP CODE | 9g. INSIDE CITY LIMITS? <input type="checkbox"/> Yes <input type="checkbox"/> No | |
| FATHER | 10a. FATHER'S CURRENT LEGAL NAME (First, Middle, Last, Suffix) | | 10b. DATE OF BIRTH (Mo/Day/Yr) | 10c. BIRTHPLACE (State, Territory, or Foreign Country) | |
| CERTIFIER | 11. CERTIFIER'S NAME TITLE: <input type="checkbox"/> MD <input type="checkbox"/> DO <input type="checkbox"/> HOSPITAL ADMIN. <input type="checkbox"/> CNM/CM <input type="checkbox"/> OTHER MIDWIFE <input type="checkbox"/> OTHER (Specify) _____ | | 12. DATE CERTIFIED ____/____/____ MM / DD / YYYY | 13. DATE FILED BY REGISTRAR ____/____/____ MM / DD / YYYY | |
| INFORMATION FOR ADMINISTRATIVE USE | | | | | |
| MOTHER | 14. MOTHER'S MAILING ADDRESS <input type="checkbox"/> Same as residence, or: State: _____ Street & Number: _____ | | City, Town, or Location: _____ Apartment No.: _____ | | Zip Code: _____ |
| | 15. MOTHER MARRIED? (At birth, conception, or any time between) <input type="checkbox"/> Yes <input type="checkbox"/> No IF NO, HAS PATERNITY ACKNOWLEDGMENT BEEN SIGNED IN THE HOSPITAL? <input type="checkbox"/> Yes <input type="checkbox"/> No | | 16. SOCIAL SECURITY NUMBER REQUESTED FOR CHILD? <input type="checkbox"/> Yes <input type="checkbox"/> No | 17. FACILITY ID. (NPI) | |
| | 18. MOTHER'S SOCIAL SECURITY NUMBER: _____ | | 19. FATHER'S SOCIAL SECURITY NUMBER: _____ | | |
| INFORMATION FOR MEDICAL AND HEALTH PURPOSES ONLY | | | | | |
| MOTHER | 20. MOTHER'S EDUCATION (Check the box that best describes the highest degree or level of school completed at the time of delivery) <input type="checkbox"/> 8th grade or less <input type="checkbox"/> 9th - 12th grade, no diploma <input type="checkbox"/> High school graduate or GED completed <input type="checkbox"/> Some college credit, but no degree <input type="checkbox"/> Associate degree (e.g., AA, AS) <input type="checkbox"/> Bachelor's degree (e.g., BA, AB, BS) <input type="checkbox"/> Master's degree (e.g., MA, MS, MEng, MEd, MSW, MBA) <input type="checkbox"/> Doctorate (e.g., PhD, EdD) or Professional degree (e.g., MD, DDS, DVM, LLB, JD) | | 21. MOTHER OF HISPANIC ORIGIN? (Check the box that best describes whether the mother is Spanish/Hispanic/Latina. Check the "No" box if mother is not Spanish/Hispanic/Latina) <input type="checkbox"/> No, not Spanish/Hispanic/Latina <input type="checkbox"/> Yes, Mexican, Mexican American, Chicana <input type="checkbox"/> Yes, Puerto Rican <input type="checkbox"/> Yes, Cuban <input type="checkbox"/> Yes, other Spanish/Hispanic/Latina (Specify) _____ | | 22. MOTHER'S RACE (Check one or more races to indicate what the mother considers herself to be) <input type="checkbox"/> White <input type="checkbox"/> Black or African American <input type="checkbox"/> American Indian or Alaska Native (Name of the enrolled or principal tribe) _____ <input type="checkbox"/> Asian Indian <input type="checkbox"/> Chinese <input type="checkbox"/> Filipino <input type="checkbox"/> Japanese <input type="checkbox"/> Korean <input type="checkbox"/> Vietnamese <input type="checkbox"/> Other Asian (Specify) _____ <input type="checkbox"/> Native Hawaiian <input type="checkbox"/> Guamanian or Chamorro <input type="checkbox"/> Samoan <input type="checkbox"/> Other Pacific Islander (Specify) _____ <input type="checkbox"/> Other (Specify) _____ |
| FATHER | 23. FATHER'S EDUCATION (Check the box that best describes the highest degree or level of school completed at the time of delivery) <input type="checkbox"/> 8th grade or less <input type="checkbox"/> 9th - 12th grade, no diploma <input type="checkbox"/> High school graduate or GED completed <input type="checkbox"/> Some college credit, but no degree <input type="checkbox"/> Associate degree (e.g., AA, AS) <input type="checkbox"/> Bachelor's degree (e.g., BA, AB, BS) <input type="checkbox"/> Master's degree (e.g., MA, MS, MEng, MEd, MSW, MBA) <input type="checkbox"/> Doctorate (e.g., PhD, EdD) or Professional degree (e.g., MD, DDS, DVM, LLB, JD) | | 24. FATHER OF HISPANIC ORIGIN? (Check the box that best describes whether the father is Spanish/Hispanic/Latino. Check the "No" box if father is not Spanish/Hispanic/Latino) <input type="checkbox"/> No, not Spanish/Hispanic/Latino <input type="checkbox"/> Yes, Mexican, Mexican American, Chicano <input type="checkbox"/> Yes, Puerto Rican <input type="checkbox"/> Yes, Cuban <input type="checkbox"/> Yes, other Spanish/Hispanic/Latino (Specify) _____ | | 25. FATHER'S RACE (Check one or more races to indicate what the father considers himself to be) <input type="checkbox"/> White <input type="checkbox"/> Black or African American <input type="checkbox"/> American Indian or Alaska Native (Name of the enrolled or principal tribe) _____ <input type="checkbox"/> Asian Indian <input type="checkbox"/> Chinese <input type="checkbox"/> Filipino <input type="checkbox"/> Japanese <input type="checkbox"/> Korean <input type="checkbox"/> Vietnamese <input type="checkbox"/> Other Asian (Specify) _____ <input type="checkbox"/> Native Hawaiian <input type="checkbox"/> Guamanian or Chamorro <input type="checkbox"/> Samoan <input type="checkbox"/> Other Pacific Islander (Specify) _____ <input type="checkbox"/> Other (Specify) _____ |
| | 26. PLACE WHERE BIRTH OCCURRED (Check one) <input type="checkbox"/> Hospital <input type="checkbox"/> Freestanding birthing center <input type="checkbox"/> Home birth: Planned to deliver at home? <input type="checkbox"/> Yes <input type="checkbox"/> No <input type="checkbox"/> Clinic/Doctor's office <input type="checkbox"/> Other (Specify) _____ | | 27. ATTENDANT'S NAME, TITLE, AND NPI NAME _____ NPI _____ TITLE: <input type="checkbox"/> MD <input type="checkbox"/> DO <input type="checkbox"/> CNM/CM <input type="checkbox"/> OTHER MIDWIFE <input type="checkbox"/> Other (Specify) _____ | | 28. MOTHER TRANSFERRED FOR MATERNAL MEDICAL OR FETAL INDICATIONS FOR DELIVERY? <input type="checkbox"/> Yes <input type="checkbox"/> No IF YES, ENTER NAME OF FACILITY MOTHER TRANSFERRED FROM: _____ |

STATE OFFICE USE ONLY

| | | | | | | | |
|--|---|---|---|--|--|---|--|
| MOTHER | 29a. DATE OF FIRST PRENATAL CARE VISIT MM / DD / YYYY <input type="checkbox"/> No Prenatal Care | | 29b. DATE OF LAST PRENATAL CARE VISIT MM / DD / YYYY | | 30. TOTAL NUMBER OF PRENATAL VISITS FOR THIS PREGNANCY _____ (If none, enter "0".) | | |
| | 31. MOTHER'S HEIGHT _____ (feet/inches) | | 32. MOTHER'S PREPREGNANCY WEIGHT _____ (pounds) | | 33. MOTHER'S WEIGHT AT DELIVERY _____ (pounds) | | |
| 34. DID MOTHER GET WIC FOOD FOR HERSELF DURING THIS PREGNANCY? <input type="checkbox"/> Yes <input type="checkbox"/> No | | 35. NUMBER OF PREVIOUS LIVE BIRTHS (Do not include this child) _____ | | 36. NUMBER OF OTHER PREGNANCY OUTCOMES (Spontaneous or induced losses or ectopic pregnancies) Number _____ <input type="checkbox"/> None | | 37. CIGARETTE SMOKING BEFORE AND DURING PREGNANCY For each time period, enter either the number of cigarettes or the number of packs of cigarettes smoked. IF NONE, ENTER "0". Average number of cigarettes or packs of cigarettes smoked per day. Number of cigarettes Number of packs Three months before pregnancy _____ OR _____ First three months of pregnancy _____ OR _____ Second three months of pregnancy _____ OR _____ Last three months of pregnancy _____ OR _____ | |
| 38. PRINCIPAL SOURCE OF PAYMENT FOR THIS DELIVERY: <input type="checkbox"/> Private Insurance <input type="checkbox"/> Medicaid <input type="checkbox"/> Self-pay <input type="checkbox"/> Other (Specify) _____ | | 35a. Now Living Number _____ <input type="checkbox"/> None | | 35b. Now Dead Number _____ <input type="checkbox"/> None | | 39. DATE OF LAST LIVE BIRTH MM / YYYY | |
| 35c. DATE OF LAST LIVE BIRTH MM / YYYY | | 36a. DATE OF LAST OTHER PREGNANCY OUTCOME MM / YYYY | | 39. DATE LAST NORMAL MENSES BEGAN MM / DD / YYYY | | 40. MOTHER'S MEDICAL RECORD NUMBER | |
| MEDICAL AND HEALTH INFORMATION | 41. RISK FACTORS IN THIS PREGNANCY (Check all that apply) Diabetes <input type="checkbox"/> Prepregnancy (Diagnosis prior to this pregnancy) <input type="checkbox"/> Gestational (Diagnosis in this pregnancy) Hypertension <input type="checkbox"/> Prepregnancy (Chronic) <input type="checkbox"/> Gestational (PIH, preeclampsia, eclampsia) <input type="checkbox"/> Previous preterm birth <input type="checkbox"/> Other previous poor pregnancy outcome (Includes perinatal death, small-for-gestational age/intrauterine growth restricted birth) <input type="checkbox"/> Vaginal bleeding during this pregnancy prior to the onset of labor <input type="checkbox"/> Pregnancy resulted from infertility treatment <input type="checkbox"/> Mother had a previous cesarean delivery If yes, how many _____ <input type="checkbox"/> None of the above | | 44. ONSET OF LABOR (Check all that apply) <input type="checkbox"/> Premature Rupture of the Membranes (prolonged, ≥12 hrs.) <input type="checkbox"/> Precipitous Labor (<3 hrs.) <input type="checkbox"/> Prolonged Labor (≥ 20 hrs.) <input type="checkbox"/> None of the above | | 46. METHOD OF DELIVERY A. Was delivery with forceps attempted but unsuccessful? <input type="checkbox"/> Yes <input type="checkbox"/> No B. Was delivery with vacuum extraction attempted but unsuccessful? <input type="checkbox"/> Yes <input type="checkbox"/> No C. Fetal presentation at birth <input type="checkbox"/> Cephalic <input type="checkbox"/> Breech <input type="checkbox"/> Other D. Final route and method of delivery (Check one) <input type="checkbox"/> Vaginal/Spontaneous <input type="checkbox"/> Vaginal/Forceps <input type="checkbox"/> Vaginal/Vacuum <input type="checkbox"/> Cesarean If Cesarean, was a trial of labor attempted? <input type="checkbox"/> Yes <input type="checkbox"/> No | | |
| | 42. INFECTIONS PRESENT AND/OR TREATED DURING THIS PREGNANCY (Check all that apply) <input type="checkbox"/> Gonorrhea <input type="checkbox"/> Syphilis <input type="checkbox"/> Herpes Simplex Virus (HSV) <input type="checkbox"/> Chlamydia <input type="checkbox"/> Hepatitis B <input type="checkbox"/> Hepatitis C <input type="checkbox"/> None of the above | | 45. CHARACTERISTICS OF LABOR AND DELIVERY (Check all that apply) <input type="checkbox"/> Induction of labor <input type="checkbox"/> Augmentation of labor <input type="checkbox"/> Non-vertex presentation <input type="checkbox"/> Steroids (glucocorticoids) for fetal lung maturation received by the mother prior to delivery <input type="checkbox"/> Antibiotics received by the mother during labor <input type="checkbox"/> Clinical chorioamnionitis diagnosed during labor or maternal temperature ≥ 38°C (100.4°F) <input type="checkbox"/> Moderate/heavy meconium staining of the amniotic fluid <input type="checkbox"/> Fetal intolerance of labor such that one or more of the following actions was taken: in-utero resuscitative measures, further fetal assessment, or operative delivery <input type="checkbox"/> Epidural or spinal anesthesia during labor <input type="checkbox"/> None of the above | | 47. MATERNAL MORBIDITY (Check all that apply) (Complications associated with labor and delivery) <input type="checkbox"/> Maternal transfusion <input type="checkbox"/> Third or fourth degree perineal laceration <input type="checkbox"/> Ruptured uterus <input type="checkbox"/> Unplanned hysterectomy <input type="checkbox"/> Admission to intensive care unit <input type="checkbox"/> Unplanned operating room procedure following delivery <input type="checkbox"/> None of the above | | |
| NEWBORN INFORMATION | | | | | | | |
| NEWBORN | 48. NEWBORN MEDICAL RECORD NUMBER: | | 54. ABNORMAL CONDITIONS OF THE NEWBORN (Check all that apply) <input type="checkbox"/> Assisted ventilation required immediately following delivery <input type="checkbox"/> Assisted ventilation required for more than six hours <input type="checkbox"/> NICU admission <input type="checkbox"/> Newborn given surfactant replacement therapy <input type="checkbox"/> Antibiotics received by the newborn for suspected neonatal sepsis <input type="checkbox"/> Seizure or serious neurologic dysfunction <input type="checkbox"/> Significant birth injury (skeletal fracture(s), peripheral nerve injury, and/or soft tissue/solid organ hemorrhage which requires intervention) <input type="checkbox"/> None of the above | | 55. CONGENITAL ANOMALIES OF THE NEWBORN (Check all that apply) <input type="checkbox"/> Anencephaly <input type="checkbox"/> Meningocele/Spina bifida <input type="checkbox"/> Cyanotic congenital heart disease <input type="checkbox"/> Congenital diaphragmatic hernia <input type="checkbox"/> Omphalocele <input type="checkbox"/> Gastroschisis <input type="checkbox"/> Limb reduction defect (excluding congenital amputation and dwarfing syndromes) <input type="checkbox"/> Cleft Lip with or without Cleft Palate <input type="checkbox"/> Cleft Palate alone <input type="checkbox"/> Down Syndrome <input type="checkbox"/> Karyotype confirmed <input type="checkbox"/> Karyotype pending <input type="checkbox"/> Suspected chromosomal disorder <input type="checkbox"/> Karyotype confirmed <input type="checkbox"/> Karyotype pending <input type="checkbox"/> Hypospadias <input type="checkbox"/> None of the anomalies listed above | | |
| | 49. BIRTHWEIGHT (grams preferred, specify unit) _____ <input type="checkbox"/> grams <input type="checkbox"/> lb/oz | | | | | | |
| | 50. OBSTETRIC ESTIMATE OF GESTATION: _____ (completed weeks) | | | | | | |
| | 51. APGAR SCORE: Score at 5 minutes: _____ If 5 minute score is less than 6, Score at 10 minutes: _____ | | | | | | |
| | 52. PLURALITY - Single, Twin, Triplet, etc. (Specify) _____ | | | | | | |
| | 53. IF NOT SINGLE BIRTH - Born First, Second, Third, etc. (Specify) _____ | | | | | | |
| 56. WAS INFANT TRANSFERRED WITHIN 24 HOURS OF DELIVERY? <input type="checkbox"/> Yes <input type="checkbox"/> No IF YES, NAME OF FACILITY INFANT TRANSFERRED TO: _____ | | 57. IS INFANT LIVING AT TIME OF REPORT? <input type="checkbox"/> Yes <input type="checkbox"/> No <input type="checkbox"/> Infant transferred, status unknown | | 58. IS INFANT BEING BREASTFED? <input type="checkbox"/> Yes <input type="checkbox"/> No | | | |
| 59. WHAT PROPHYLACTIC USED IN EYES? (Specify) _____ | | TIME USED _____ | | (24-hour clock) | | | |

CERTIFICATE OF DEATH

NAME OF DECEDENT
For use by physician or institution

| | | | | | | |
|---|--|--|---|---|--|--|
| 1. DECEDENT'S LEGAL NAME (Include AKAs, if any) (First, Middle, Last) | | | 2. SEX | | 3. SOCIAL SECURITY NUMBER | |
| 4a. AGE-Last Birthday (Years) | | 4b. UNDER 1 YEAR Months Days | 4c. UNDER 1 DAY Hours Minutes | | 5. DATE OF BIRTH (MM/DD/YYYY) | |
| 6. BIRTHPLACE (City and State or Foreign Country) | | | 7a. RESIDENCE-STATE | | 7b. COUNTY | |
| 7c. CITY OR TOWN | | | 7d. STREET AND NUMBER | | 7e. APT. NO. | |
| 7f. ZIP CODE | | | 7g. INSIDE CITY LIMITS? <input type="checkbox"/> Yes <input type="checkbox"/> No | | | |
| 8. EVER IN US ARMED FORCES? <input type="checkbox"/> Yes <input type="checkbox"/> No | | 9. MARITAL STATUS AT TIME OF DEATH <input type="checkbox"/> Married <input type="checkbox"/> Married, but separated <input type="checkbox"/> Widowed <input type="checkbox"/> Divorced <input type="checkbox"/> Never Married <input type="checkbox"/> Unknown | | 10. SURVIVING SPOUSE'S NAME (If wife, give name prior to first marriage) | | |
| 11. FATHER'S NAME (First, Middle, Last) | | | 12. MOTHER'S NAME PRIOR TO FIRST MARRIAGE (First, Middle, Last) | | | |
| 13a. INFORMANT'S NAME | | 13b. RELATIONSHIP TO DECEDENT | | 13c. MAILING ADDRESS (Street and Number, City, State, Zip Code) | | |
| 14. PLACE OF DEATH (Check only one: see instructions) | | | | | | |
| IF DEATH OCCURRED IN A HOSPITAL: <input type="checkbox"/> Inpatient <input type="checkbox"/> Emergency Room/Outpatient <input type="checkbox"/> Dead on Arrival | | | IF DEATH OCCURRED SOMEWHERE OTHER THAN A HOSPITAL: <input type="checkbox"/> Hospice facility <input type="checkbox"/> Nursing home/Long term care facility <input type="checkbox"/> Decedent's home <input type="checkbox"/> Other (Specify) _____ | | | |
| 15. FACILITY NAME (If not institution, give street and number) | | | 16. CITY OR TOWN, STATE AND ZIP CODE | | 17. COUNTY OF DEATH | |
| 18. METHOD OF DISPOSITION <input type="checkbox"/> Burial <input type="checkbox"/> Cremation <input type="checkbox"/> Donation <input type="checkbox"/> Entombment <input type="checkbox"/> Removal from state <input type="checkbox"/> Other (Specify) _____ | | | 19. PLACE OF DISPOSITION (Name of cemetery, crematory, other place) | | | |
| 20. LOCATION-CITY, TOWN, AND STATE | | | 21. NAME AND ADDRESS OF FUNERAL FACILITY | | | |
| 22. SIGNATURE OF FUNERAL SERVICE LICENSEE OR OTHER AGENT | | | 23. LICENSE NUMBER (Of Licensee) | | | |
| 23a. EMBALMER (Signature) | | 23b. EMBALMER LICENSE NUMBER | | 23c. LICENSE NUMBER (Of Facility) | | |
| ITEMS 24-28 MUST BE COMPLETED BY PERSON WHO PRONOUNCES OR CERTIFIES DEATH | | | 24. DATE PRONOUNCED DEAD (MM/DD/YYYY) | | 25. TIME PRONOUNCED DEAD | |
| 26. SIGNATURE OF PERSON PRONOUNCING DEATH (Only when applicable) | | | 27. LICENSE NUMBER | | 28. DATE SIGNED (MM/DD/YYYY) | |
| 29. ACTUAL OR PRESUMED DATE OF DEATH (Spell Month) | | | 30. ACTUAL OR PRESUMED TIME OF DEATH | | 31. WAS CORONER OR MEDICAL EXAMINER CONTACTED? <input type="checkbox"/> Yes <input type="checkbox"/> No | |
| 32. PART I. Enter the <u>chain of events</u> -diseases, injuries, or complications-that directly caused the death. DO NOT enter terminal events such as cardiac arrest, respiratory arrest, or ventricular fibrillation without showing the etiology. DO NOT ABBREVIATE. Enter only one cause on a line. Add additional lines if necessary. IMMEDIATE CAUSE (Final disease or condition resulting in death) → a. _____ Due to (or as a consequence of): _____ Sequentially list conditions, if any, leading to the cause listed on line a. Enter the UNDERLYING CAUSE (disease or injury that initiated the events resulting in death) LAST b. _____ Due to (or as a consequence of): _____ c. _____ Due to (or as a consequence of): _____ d. _____ PART II. Enter other significant conditions contributing to death but not resulting in the underlying cause given in PART I. | | | | | | |
| | | | 33. WAS AN AUTOPSY PERFORMED? <input type="checkbox"/> Yes <input type="checkbox"/> No | | 34. WERE AUTOPSY FINDINGS AVAILABLE TO COMPLETE THE CAUSE OF DEATH? <input type="checkbox"/> Yes <input type="checkbox"/> No | |
| 35. DID TOBACCO USE CONTRIBUTE TO DEATH? <input type="checkbox"/> Yes <input type="checkbox"/> Probably <input type="checkbox"/> No <input type="checkbox"/> Unknown | | 36. IF FEMALE: <input type="checkbox"/> Not pregnant within past year <input type="checkbox"/> Pregnant at time of death <input type="checkbox"/> Not pregnant, but pregnant within 42 days of death <input type="checkbox"/> Not pregnant, but pregnant 43 days to one year before death <input type="checkbox"/> Unknown if pregnant within the past year | | 37. MANNER OF DEATH <input type="checkbox"/> Natural <input type="checkbox"/> Homicide <input type="checkbox"/> Accident <input type="checkbox"/> Pending investigation <input type="checkbox"/> Suicide <input type="checkbox"/> Could not be determined | | |
| 38. DATE OF INJURY (Spell Month) | | 39. TIME OF INJURY | 40. PLACE OF INJURY (e.g., Decedent's home, construction site, restaurant, wooded area) | | 41. INJURY AT WORK? <input type="checkbox"/> Yes <input type="checkbox"/> No | |
| 42. LOCATION OF INJURY: State: _____ City or Town: _____ County: _____ Street & Numbers: _____ Apartment Number: _____ Zip Code: _____ | | | 43. DESCRIBE HOW INJURY OCCURRED: | | | |
| | | | 44. IF TRANSPORTATION INJURY, SPECIFY: <input type="checkbox"/> Driver/Operator <input type="checkbox"/> Pedestrian <input type="checkbox"/> Passenger <input type="checkbox"/> Other (Specify) _____ | | | |
| 45. CERTIFIER (Check only one) <input type="checkbox"/> Certifying physician-To the best of my knowledge, death occurred due to the cause(s) and manner stated. <input type="checkbox"/> Pronouncing and Certifying physician-To the best of my knowledge, death occurred at the time, date, and place, and due to the cause(s) and manner stated. <input type="checkbox"/> Coroner/Medical Examiner-On the basis of examination and /or investigation, in my opinion, death occurred at the time, date, and place, and due to the cause(s) and manner stated. Signature of certifier: _____ | | | | | | |
| 46. NAME, ADDRESS, AND ZIP CODE OF PERSON COMPLETING CAUSE OF DEATH (Item 32) | | | | 46a. NAME OF ATTENDING PHYSICIAN IF OTHER THAN CERTIFIER | | |
| 47. TITLE OF CERTIFIER | | 48. LICENSE NUMBER | 49. DATE CERTIFIED (MM/DD/YYYY) | | 50. FOR REGISTRAR ONLY-DATE FILED (MM/DD/YYYY) | |
| 51. DECEDENT'S EDUCATION-Check the box that best describes the highest degree or level of school completed at the time of death. <input type="checkbox"/> 8th grade or less <input type="checkbox"/> 9th-12th grade; no diploma <input type="checkbox"/> High school graduate or GED completed <input type="checkbox"/> Some college credit, but no degree <input type="checkbox"/> Associate degree (e.g., AA, AS) <input type="checkbox"/> Bachelor's degree (e.g., BA, AB, BS) <input type="checkbox"/> Master's degree (e.g., MA, MS, MEng, MEd, MSW, MBA) <input type="checkbox"/> Doctorate (e.g., PhD, EdD) or Professional degree (e.g., MD, DDS, DVM, LLB, JD) | | 52. DECEDENT OF HISPANIC ORIGIN?-Check the box that best describes whether the decedent is Spanish/Hispanic/Latino/Latina. Check the "No" box if decedent is not Spanish/Hispanic/Latino/Latina. <input type="checkbox"/> No, not Spanish/Hispanic/Latino/Latina <input type="checkbox"/> Yes, Mexican, Mexican American, Chicano/Chicana <input type="checkbox"/> Yes, Puerto Rican <input type="checkbox"/> Yes, Cuban <input type="checkbox"/> Yes, other Spanish/Hispanic/Latino/Latina (Specify) _____ | | 53. DECEDENT'S RACE-(Check one or more races to indicate what the decedent considered himself or herself to be) <input type="checkbox"/> White <input type="checkbox"/> Black or African American <input type="checkbox"/> American Indian or Alaska Native (Name of the enrolled or principal tribe) _____ <input type="checkbox"/> Asian Indian <input type="checkbox"/> Chinese <input type="checkbox"/> Filipino <input type="checkbox"/> Japanese <input type="checkbox"/> Korean <input type="checkbox"/> Vietnamese <input type="checkbox"/> Other Asian (Specify) _____ <input type="checkbox"/> Native Hawaiian <input type="checkbox"/> Guamanian or Chamorro <input type="checkbox"/> Samoan <input type="checkbox"/> Other Pacific Islander (Specify) _____ <input type="checkbox"/> Other (Specify) _____ | | |
| 54. DECEDENT'S USUAL OCCUPATION (Indicate type of work done during most of working life. DO NOT USE THE TERM "RETIRED.") | | | | | | |
| 55. KIND OF BUSINESS/INDUSTRY | | | | | | |

BRTP NO.



REPORT OF INDUCED TERMINATION OF PREGNANCY

STATE FILE NUMBER

TYPE/PRINT
IN
PERMANENT
BLACK INK
FOR
INSTRUCTIONS
SEE
HANDBOOK

| | | | | | |
|---|------------|--|---|---|---|
| 1. FACILITY NAME (if not clinic or hospital, give address) | | 2. CITY, TOWN OR LOCATION OF PREGNANCY TERMINATION | | 3. COUNTY OF PREGNANCY TERMINATION | |
| 4. PATIENT IDENTIFICATION NUMBER (Do Not Enter Patient's Name) | | 5. AGE LAST BIRTHDAY | 6. MARRIED? <input type="checkbox"/> YES <input type="checkbox"/> NO | | 7. DATE OF PREGNANCY TERMINATION (Month, Day, Year) |
| 8a. RESIDENCE-STATE | 8b. COUNTY | 8c. CITY, TOWN OR LOCATION | | 8d. INSIDE CITY LIMITS? <input type="checkbox"/> YES <input type="checkbox"/> NO | 8e. ZIP CODE |
| 9. OF HISPANIC ORIGIN? (Spanish, Puerto Rican, Cuban, Mexican, etc.) <input type="checkbox"/> Yes <input type="checkbox"/> No | | 10. RACE (Specify race) _____ <input type="checkbox"/> White <input type="checkbox"/> Black <input type="checkbox"/> Other (Specify) _____ | | 11. EDUCATION (Specify grade completed) Elementary/Secondary (0-12) _____ College (1-4 or 5+) _____ | |
| 12. DATE LAST MENSTRUATION (Month, Day, Year) | | 15. PREVIOUS PREGNANCIES (Complete each section) | | | |
| 13. DATE OF CONCEPTION (Month, Day, Year) | | LIVE BIRTHS | | OTHER TERMINATIONS | |
| 14. CLINICAL ESTIMATE OF GESTATION (Weeks) | | 15a. Now Living Number _____ <input type="checkbox"/> None | 15b. Now Dead Number _____ <input type="checkbox"/> None | 15c. Spontaneous Number _____ <input type="checkbox"/> None | 15d. Induced (Do not include this termination) Number _____ <input type="checkbox"/> None |
| 16. TERMINATION PROCEDURES | | | | | |
| 16a. PROCEDURE THAT TERMINATED PREGNANCY (Check only one) | | TYPE OF TERMINATION PROCEDURES | | 16b. ADDITIONAL PROCEDURES USED FOR THIS TERMINATION, IF ANY (Check all that apply) | |
| 1 | | Suction Curettage | | 1 | |
| 2 | | Sharp Curettage | | 2 | |
| 3 | | Dilation and Evacuation (D & E) | | 3 | |
| 4 | | Intra-Uterine Saline Instillation | | 4 | |
| 5 | | Intra-Uterine Prostaglandin Instillation | | 5 | |
| 6 | | Hysterotomy/Hysterectomy | | 6 | |
| 7 | | Medical (Nonsurgical), Specify Medication(s) _____ | | 7 | |
| 8 | | Other (Specify) _____ | | 8 | |
| | | None | | 0 | |
| 17-18. CONSENT REQUIREMENTS (Pursuant to Chapter 41, Title 44, of the Code of Laws of South Carolina, 1976, as amended) | | | | | |
| 17a. WAS INFORMED WRITTEN CONSENT OBTAINED FROM THE PATIENT? <input type="checkbox"/> Yes <input type="checkbox"/> No | | 17c. IF PATIENT HAS BEEN COURT ADJUDGED MENTALLY INCOMPETENT, INFORMED WRITTEN CONSENT OBTAINED FROM: (check one) 1 <input type="checkbox"/> SPOUSE 2 <input type="checkbox"/> PARENT 3 <input type="checkbox"/> LEGAL GUARDIAN 4 <input type="checkbox"/> NONE OF THE ABOVE | | | |
| 17b. IF NO, INFORMED WRITTEN CONSENT WAS NOT OBTAINED DUE TO: (check one) 1 <input type="checkbox"/> MEDICAL EMERGENCY 2 <input type="checkbox"/> INCEST 3 <input type="checkbox"/> NOT CAPABLE/MENTALLY INCOMPETENT 4 <input type="checkbox"/> NONE OF THE ABOVE | | | | | |
| 18a. IF PATIENT IS UNDER 17 YEARS OF AGE, ADDITIONAL INFORMED WRITTEN CONSENT OBTAINED FROM: (check one) 1 <input type="checkbox"/> PARENT 2 <input type="checkbox"/> LEGAL GUARDIAN 3 <input type="checkbox"/> GRANDPARENT 4 <input type="checkbox"/> PERSON IN LOCO PARENTIS 5 <input type="checkbox"/> NONE OF THE ABOVE | | 18b. IF PATIENT IS UNDER 17 YEARS OF AGE AND ADDITIONAL INFORMED WRITTEN CONSENT WAS NOT OBTAINED, CHECK REASON BELOW: (check one) 1 <input type="checkbox"/> EMANCIPATED MINOR 2 <input type="checkbox"/> COURT ORDER 3 <input type="checkbox"/> MEDICAL EMERGENCY 4 <input type="checkbox"/> INCEST 5 <input type="checkbox"/> NONE OF THE ABOVE | | | |
| 19. NAME OF PERSON COMPLETING FORM (Type/Print) | | | TITLE | | |
| 20. DATE REPORT COMPLETED (Month, Day, Year) | | | FOR STATE OFFICE USE ONLY 21. DATE REPORT RECEIVED | | |

SAMPLE

1

2

3

8a.

8b.

8c.

ITEM 17 MUST → BE COMPLETED FOR EACH PATIENT, REGARDLESS OF AGE.

ITEM 18 MUST → BE COMPLETED FOR EACH PATIENT UNDER 17 YEARS OF AGE.

STATE OF SOUTH CAROLINA
DEPARTMENT OF HEALTH AND ENVIRONMENTAL CONTROL
REPORT OF FETAL DEATH

STATE FILE NUMBER

TYPE/PRINT
IN
PERMANENT
BLACK INK
FOR
INSTRUCTIONS
SEE
HANDBOOK

1. FACILITY NAME (If not institution, give street and number)

2. CITY, TOWN, OR LOCATION OF DELIVERY

3. COUNTY OF DELIVERY

4. DATE OF DELIVERY (Month, Day, Year)

5. SEX OF FETUS

6a. MOTHER'S NAME First Middle Last

6b. MAIDEN SURNAME

7. DATE OF BIRTH (Month, Day, Year)

8a. RESIDENCE-STATE

8b. COUNTY

8c. CITY, TOWN, OR LOCATION

8d. STREET AND NUMBER

9. FATHER'S NAME First Middle Last

10. DATE OF BIRTH (Month, Day, Year)

11. OF HISPANIC ORIGIN?

11a. MOTHER YES NO

11b. FATHER YES NO

12. RACE — American Indian, Black, White, etc. (Specify below)

13. EDUCATION (Specify only highest grade completed)

14. OCCUPATION AND BUSINESS/INDUSTRY (Worked during last year)

15. PREGNANCY HISTORY (Complete each section)

16. MOTHER MARRIED? (At delivery, conception, or any time between) (Yes or no)

17. DATE LAST NORMAL MENSES BEGAN (Month, Day, Year)

18. MO... (Partially obscured by watermark)

19. PRE... (Partially obscured by watermark)

20. CLIN... (Partially obscured by watermark)

21. CLIN... (Partially obscured by watermark)

22. IF... (Partially obscured by watermark)

23a. MEDICAL RISK FACTORS FOR THIS PREGNANCY (Check all that apply)

25. COMPLICATIONS OF LABOR AND/OR DELIVERY (Check all that apply)

27. CONGENITAL ANOMALIES OF FETUS (Check all that apply)

23b. OTHER RISK FACTORS FOR THIS PREGNANCY (Complete all items)

24. OBSTETRIC PROCEDURES (Check all that apply)

26. METHOD OF DELIVERY (Check all that apply)

28. PART I. Fetal or maternal condition directly causing fetal death.

28. PART II. Other significant conditions of fetus or mother contributing to fetal death but not resulting in the underlying cause given in Part I.

29. FETUS DIED BEFORE LABOR, DURING LABOR OR DELIVERY UNKNOWN (Specify)

30. AUTOPSY (Specify Yes or No)

31. ATTENDANT'S NAME AND TITLE (Type/Print)

32. NAME AND TITLE OF PERSON COMPLETING REPORT (Type/Print)

33. DATE REPORT COMPLETED

34. DATE RECEIVED BY HEALTH DEPARTMENT

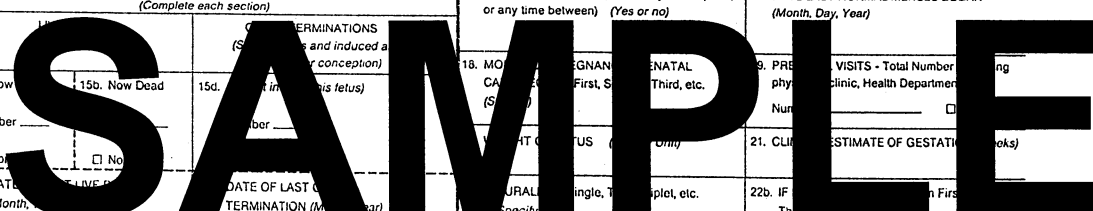

LICENSE AND CERTIFICATE FOR MARRIAGE
STATE OF SOUTH CAROLINA

| | | | | | |
|--|---------|-----------------|--|--|-------------|
| _____ LICENSE NUMBER | | | _____ COUNTY | | |
| GROOM-NAME (1) | (FIRST) | (MIDDLE) | (LAST) | BIRTHDATE (MONTH, DAY, YEAR) (2a) | AGE (2b) |
| BIRTHPLACE (State of foreign country) (3) | | RACE (4) | RESIDENCE (Street and Number) (5a) | | |
| CITY, TOWN OR LOCATION (5b) | | COUNTY (5c) | STATE (5d) | NO. OF THIS MARRIAGE (1st, 2nd, etc.) (6) | |
| BRIDE-NAME (7) | | | BIRTHDATE (MONTH, DAY, YEAR) (8a) | | |
| BIRTHPLACE (State of foreign country) (9) | | RACE (10) | RESIDENCE (Street and Number) (11a) | | |
| CITY, TOWN OR LOCATION (11b) | | COUNTY (11c) | STATE (11d) | NO. OF THIS MARRIAGE (1st, 2nd, etc.) (12) | |
| MAIDEN NAME OF BRIDE (If Different From Above) (13) | | | | | |

Application for a license was filed with this court at _____ M., on the _____ day of _____, _____. These are, therefore, to authorize any person qualified to perform marriage ceremonies to perform the marriage ceremony for the persons above named and for the so doing this shall be sufficient warrant. Given under my hand and seal at _____ M., this the _____ day of _____, A.D. _____.

| | |
|--|-----------------------------------|
| _____ Signature of Issuing Officer | _____ Title of Issuing Officer |
| GROOM-Signature (14) | BRIDE-Signature (15) |
| I certify that the above named persons were married on (16) | Place of Marriage (17) |
| (MONTH) (DAY) (YEAR) | (CITY) (COUNTY) SOUTH CAROLINA |
| OFFICIANT-Signature (18a) | OFFICIANT-Title (18b) |
| OFFICIANT-Mailing Address (18c) | |

**SOUTH CAROLINA DEPARTMENT OF HEALTH AND ENVIRONMENTAL CONTROL
DIVISION OF VITAL RECORDS
Columbia, South Carolina**

REPORT OF DIVORCE OR ANNULMENT OF MARRIAGE

State File No.

| | | | | | | | | | |
|---|--|--|--------------------------------|---|--|--|--------------------------------|--|--|
| ADDRESS | 1 HUSBAND-NAME (first) (middle) (last) | | | 2 DATE OF BIRTH | | | 3 STATE OF BIRTH | | |
| | 4 RESIDENCE (state) (county) (city) | | | 5 NUMBER OF THIS MARRIAGE | | | 6 RACE (specify) | | |
| | 7 WIFE-MAIDEN NAME (first) (middle) (last) | | | 8 DATE OF BIRTH | | | 9 STATE OF BIRTH | | |
| | 10 RESIDENCE (state) (county) (city) | | | 11 NUMBER OF THIS MARRIAGE | | | 12 RACE (specify) | | |
| ATTORNEY FOR PLAINTIFF | 13 PLACE OF THIS MARRIAGE (state) (county) | | | 14 DATE OF MARRIAGE (month) (day) (year) | | | 15 NUMBER OF CHILDREN UNDER 18 | | |
| | 16 PLAINTIFF (specify) | | 17 DECREE GRANTED TO (specify) | | 18 WAS DIVORCE CONTESTED (specify yes or no) | | 19 LEGAL GROUNDS | | |
| | 20 DATE DECREE SIGNED (month) (day) (year) | | | 21 TYPE OF DECREE absolute divorce or annulment (specify) | | | | | |
| | 22a MAIDEN NAME RESUMED BY DECREE <input type="checkbox"/> Yes <input type="checkbox"/> No | | | 22b SUPPLEMENTAL ORDER (if any) (month-day-year) | | | | | |
| | 23 COUNTY | | | 24 DOCKET NUMBER | | | | | |
| 25 I CERTIFY THAT THE ABOVE IS CORRECT ACCORDING TO THE RECORDS OF THIS COURT FILED ON: signature of clerk of court month day year | | | | | | | | | |

HUSBAND - SOCIAL SECURITY #

WIFE - SOCIAL SECURITY #

26

27