

SOUTH CAROLINA VITAL AND MORBIDITY STATISTICS 2006

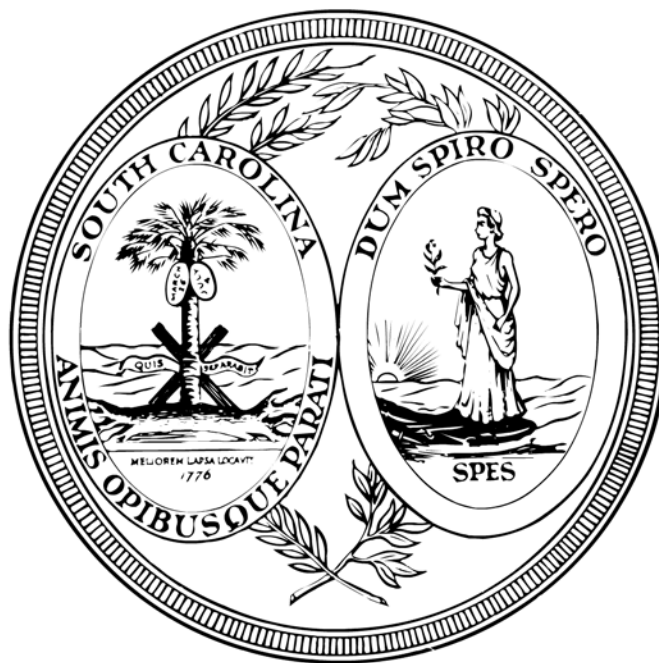

VOLUME I ANNUAL VITAL STATISTICS SERIES

**Division of Biostatistics
Office of Public Health Statistics and Information Services
South Carolina Department of Health and Environmental Control
Columbia, South Carolina 29201**

SOUTH CAROLINA COUNTIES AND PUBLIC HEALTH REGIONS

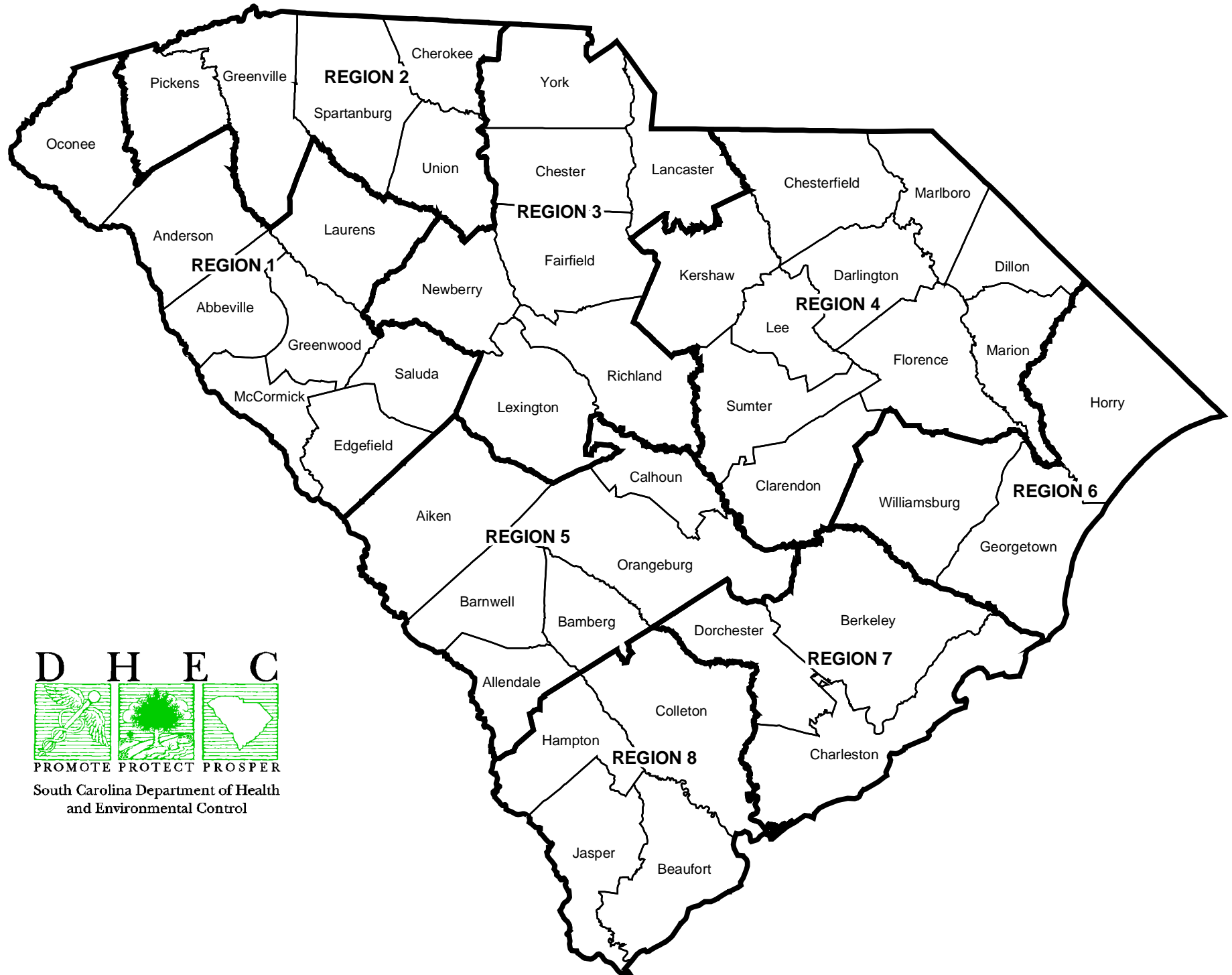

SOUTH CAROLINA VITAL AND MORBIDITY STATISTICS 2006

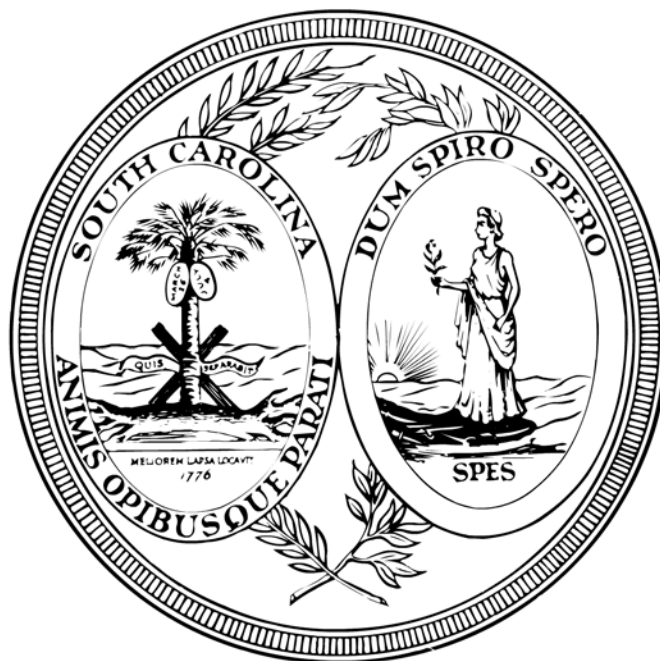

VOLUME I ANNUAL VITAL STATISTICS SERIES

**Division of Biostatistics
Office of Public Health Statistics and Information Services
South Carolina Department of Health and Environmental Control
Columbia, South Carolina 29201**

October, 2008

Contributors

Division of Biostatistics SC DHEC

Shae R. Sutton, Director

Wang Yang, Assistant Director

Biostatistics and Data Quality Branch

Daniela Nitcheva, Manager

Fushun Zhang, Statistician

Ryan Lewis, Statistician

Rui Zhang, Statistician

Tom Pinner, Statistical & Research Analyst

Calandra C. McLeod, Statistical & Research Analyst

We gratefully acknowledge the dedicated assistance of the Bureau of Disease Control and the SC Budget and Control Board Office of Research and Statistics on this publication.

This report is available in CD format as well as in printed format. This and other reports on South Carolina vital statistics will be available on the internet at the web address listed below. Click on the Health tab to the right of DHEC Home. Then click on the Public Health Statistics and Information Services link in the green column on the left.

Please forward any suggestions, comments or requests concerning this report to:

South Carolina Department of Health and Environmental Control
Office of Public Health Statistics and Information Services
Division of Biostatistics
2600 Bull Street
Columbia, South Carolina 29201
(803) 898-3649 phone (803) 898-3661 fax

<http://www.scdhec.gov>

INTRODUCTION

This report contains vital statistics data for South Carolina events that occurred in 2006. The purpose of this report is to provide basic reference data for a variety of users. Vital Statistics certificates filed with the Office of Public Health Statistics and Information Services of the South Carolina Department of Health and Environmental Control are the primary source of data presented in this report. These records include certificates of live births, deaths, marriages, divorces and annulments, and reports of fetal deaths and abortions. Data are presented for South Carolina, its 46 counties and places of 2,500 or more population. Live births, fetal deaths and deaths occurring out-of-state to South Carolina residents are also included in this report. Event information is re-allocated to the state of residence through an agreement of interstate transcript exchange.

In South Carolina fetal death and death certificates are filed by hospitals, physicians, coroners, midwives and funeral directors in the county health department where the event occurred. Each county health department forwards the certificates weekly to the Office of Vital Records. In 2004, South Carolina established the Web Birth system. This allows hospitals to file all birth certificate information via secured internet connection. Marriage and divorce certificates are transmitted to this office from the County Probate Court and Clerk of Court, respectively.

Population estimates for the intercensal years were prepared by the Office of Research and Statistics of the South Carolina Budget and Control Board under the Federal-State Cooperative Program of population estimation for local areas. The Disease Control and Epidemiology Division of the South Carolina Department of Health and Environmental Control furnished the morbidity data.

This report is available in CD format as well as in printed format. This and other reports on South Carolina vital statistics are available on the internet at the web address listed below. Click on the Health tab to the right of DHEC Home. Then click on the Public Health Statistics and Information Services link in the green column on the left.

Requests for more detailed statistical data pertaining to vital events, suggestions and comments may be submitted to:

South Carolina Department Health and Environmental Control
Office of Public Health Statistics and Information Services
Division of Biostatistics
2600 Bull Street
Columbia, South Carolina 29201
Phone: (803) 898-3649
Fax: (803) 898-3661

<http://www.scdhec.gov>

TABLE OF CONTENTS

Section A.	Summary of Vital Events.....	1
Section B.	Population	12
Section C.	Birth.....	16
	Fertility Patterns.....	23
	Gender Ratio.....	24
	Multiple Births.....	24
	Attendant at Birth.....	36
	Age of Mother.....	43
	Live Births to Unmarried Mothers.....	50
	Live Births by Birthweight.....	55
	Low Weight Live Births.....	62
	Very Low Weight Live Births and Percent by Race of Mother.....	67
	Live Births and Number of Mothers Who Smoked by Race of Mother.....	68
	Live Births and Number of Births with Congenital Anomalies.....	69
	Live Births by Gestational Age.....	70
	Live Births to Mothers who Breastfed by Race.....	73
	Live Births to Hispanic Mothers by Race.....	74
	Live Births to Mothers with Infectious Diseases.....	75
	Number of Mothers who received WIC Services during Pregnancy.....	78
	Live Births by Payment Source.....	79
Section D.	Teen Pregnancy.....	82
	Age 10-19.....	82
	Age 10-14.....	85
	Age 14-17.....	88
	Age 15-17.....	91
	Age 18-19.....	94
Section E.	Abortion.....	97
	By County of Residence.....	98
	By County of Occurrence.....	101
Section F.	Perinatal.....	102
	Infant Mortality.....	103
	Neonatal Mortality.....	108
	Postneonatal Mortality.....	111
	Fetal Mortality.....	114
	Perinatal Mortality.....	118
	Cause of Maternal Death.....	119
Section G.	Deaths.....	121
	Leading Causes of Death.....	123
	Race and Age at Death.....	125
	Malignant Neoplasms by Site and Gender.....	129
	Accidental Deaths by Gender.....	130
	Death Rates by Race.....	131
	Deaths by Burial Disposition.....	135

TABLE OF CONTENTS (continued)

	Deaths by Cerifier.....	138
	Major Causes of Accidental Deaths.....	140
	Deaths Due to Suicide.....	142
	Multiple Causes of Death.....	144
	Multiple Causes of Death by County.....	151
	Deaths by Cause, Age, Race and Gender.....	243
	Years of Potential Life Lost (YPLL).....	256
Section H.	Marriages and Divorces.....	260
Section I.	Morbidity.....	273
Section J.	Technical Notes.....	276
	Registration of Vital Events.....	276
	Revision of Certificates.....	277
	Allocation of Events by Residence or Occurrence.....	278
	Definitions of Terms.....	279
	Interpretation of Data.....	281
	Summary of Adequacy of Kotelchuck Index.....	284
	Implementation of the International Classification of Diseases (ICD).....	285
	Formulae.....	286
	Grams Weight Conversion Chart.....	287
Section K .	Appendix.....	

Figures

Figure A-1.	Life Expectancy for South Carolina Residence by Age and Gender.....	7
Figure B-1.	South Carolina Estimated Population by County, 2006.....	12
Figure C-1.	Live Birth Rates by County: South Carolina, 2006 (Residence Data).....	16
Figure C-2.	Live Birth Rates by Race of Mother: South Carolina, 1982-2006 (Residence Data).....	17
Figure C-3.	Percent of Live Births to Women Age 30 and Over: South Carolina, 1997-2006 (Residence Data).....	43
Figure C-4.	Percent Distribution of Live Births to Unmarried Mothers by Age: South Carolina, 2006 (Residence Data).....	50
Figure C-5.	Percent Distribution of Live Births by Birthweight (in grams) and Race of Mother: South Carolina, 2006 (Residence Data).....	55
Figure C-6.	Percent of Births Less than 2,500 Grams, by Age and Race of Mother: South Carolina, 2006 (Residence Data).....	62
Figure E-1.	Abortions and Abortion Rates by Race of Mother: South Carolina, 1997-2006 (Residence Data).....	97
Figure F-1.	Three-Year Infant Mortality Rates by County: South Carolina, 1982-2006 (Residence Data).....	103
Figure F-2.	Infant Mortality Rates by Race: South Carolina, 1982-2006 (Residence Data).....	103

TABLE OF CONTENTS (continued)

Figure F-3.	Percent of Infant Deaths by Age at Death: South Carolina, 2006 (Residence Data).....	104
Figure G-1.	Death Rates by County: South Carolina, 2006 (Residence Data).....	121
Figure G-2.	Death Rates by Race: South Carolina, 1982-2006 (Residence Data).....	122
Figure G-3.	Percent Distribution of Gender for Each of the Ten Leading Causes of Death, South Carolina, 2006 (Residence Data).....	123
Figure H-1.	Marriage and Divorce Rates: South Carolina, 1982-2006 (Residence Data).....	260
Figure H-2.	Marriage Rates by Race: South Carolina, 1982-2006 (Occurrence Data).....	262
Figure H-3.	Divorce Rates by Race: South Carolina, 1982-2006 (Occurrence Data).....	269

Vital Events

Table A-1.	Population, Live Births, Deaths, Marriages and Divorces with Rates by Race: South Carolina, 1987-2006 (Residence Data).....	3
Table A-2.	Live Births to Unmarried Mothers, Low Weight Births, Fetal Deaths, Infant Deaths Under One Year and Under 28 Days and Maternal Deaths with Rates by Race: South Carolina, 1987-2006 (Residence Data).....	4
Table A- 3.	Live Births: South Carolina and Each County, 1995-2006 (Residence Data).....	5
Table A-4.	Deaths: South Carolina and Each County, 1996-2006 (Residence Data).....	6
Table A-5.	Life Expectancy for South Carolina Residence by Race, 1989-1991	8
Table A-6.	Life Expectancy for South Carolina Residence by Race and Gender 1989-1991.....	10

Population

Table B-1.	Percent of Population by Age Group: South Carolina, 1990 and 2000.....	13
Table B-2.	Population, Live Births, Deaths and Natural Increase: South Carolina, 1995-2006 (Residence Data).....	14
Table B-3.	Estimated Population and Percents by Race South Carolina and Each County, 2006	15

Births

Table C-1.	Live Births and Birth Rates by Race of Mother: South Carolina, 1982-2006 (Residence Data).....	17
Table C-2.	Live Births and Percent of Live Births by Marital Status, Age and Race of Mother: South Carolina, 2006 (Residence Data).....	18
Table C-3.	Live Births and Births Rates by Race of Mother: South Carolina and Each County, 2006 (Residence Data)	19
Table C-4.	Live Births and Births Rates by Race of Mother: South Carolina and Each County, 2006 (Occurrence Data)	20
Table C-5.	Live Births by Race of Mother and Gender: South Carolina and Each County, 2006 (Residence Data).....	21
Table C-6.	Live Births by Race of Mother and Gender: South Carolina and Each County, 2006 (Occurrence Data).....	22
Table C-7.	Fertility Rates by Race: South Carolina, 1992-2006 (Residence Data).....	23
Table C-8.	Population of Females Age 15-44 by Race: South Carolina, 1992-2006 (Residence Data).....	23
Table C-9.	Gender Ratio of Males per 100 Females: South Carolina, 2002-2006 (Residence Data).....	24
Table C-10.	Live Births by County of Occurrence by County of Residence: South Carolina, 2006.....	25
Table C-11.	Live Births by Number of Prenatal Care Visits: South Carolina and Each County, 2006 (Residence Data).....	27
Table C-11A.	Live Births by Number of Prenatal Care Visits by Race of Mother: South Carolina and Each County, 2006 (Residence Data).....	28
Table C-12.	Live Births by Kotelchuck Index: South Carolina and Each County, 2006 (Residence Data).....	30
Table C-12A.	Live Births by Kotelchuck Index: South Carolina and Each County, 2006 (Residence Data).....	31
Table C-13.	Live Births by Education of Mother: South Carolina and Each County, 2006 (Residence Data).....	33
Table C-13A.	Live Births by Education and Race of Mother: South Carolina and Each County, 2006 (Residence Data).....	34
Table C-14.	Live Births by Attendant by Place of Delivery: South Carolina and Each County, 2006 (Residence Data).....	36
Table C-15.	Percent of Births Occurring in Hospitals by Race of Mother: South Carolina, 1997-2006 (Residence Data).....	36

TABLE OF CONTENTS (continued)

Table C-16.	Live Births by Attendant: South Carolina and Each County, 2006 (Residence Data).....	37
Table C-16A.	Live Births by Attendant by Race of Mother: South Carolina and Each County, 2006 (Residence Data).....	38
Table C-17.	Live Births by Attendant: South Carolina and Each County, 2006 (Occurrence Data).....	40
Table C-17A.	Live Births by Attendant by Race of Mother: South Carolina and Each County, 2006 (Occurrence Data).....	41
Table C-18.	Percent Distribution of Live Births by Age of Mother: South Carolina, 2002-2006 (Residence Data).....	43
Table C-19.	Live Births by Age of Mother: South Carolina and Each County, 2006 (Residence Data).....	44
Table C-19A.	Live Births by Age and Race of Mother: South Carolina and Each County, 2006 (Residence Data).....	45
Table C-20	Live Births to Mothers Less than 20 Years Old: South Carolina and Each County, 2006 (Residence Data).....	47
Table C-20A.	Live Births to Mothers Less than 20 Years Old by Race of Mother South Carolina and Each County, 2006 (Residence Data).....	48
Table C-21	Percent Distribution of Live Births to Unmarried Mothers by Age: South Carolina, 2002-2006 (Residence Data).....	50
Table C-22.	Live Births and Percent of Live Births to Unmarried Mothers by Race of Mother: South Carolina and Each County 2006 (Residence Data).....	51
Table C-23.	Live Births to Unmarried Mothers by Age: South Carolina and Each County, 2006 (Residence Data).....	52
Table C-23A.	Live Births to Unmarried Mothers by Age and Race of Mother: South Carolina and Each County, 2006 (Residence Data).....	53
Table C-24.	Live Births by Birthweight Groups by Race of Mother: South Carolina and Each County, 2006 (Residence Data).....	55
Table C-25.	Live Births by Birthweight, Age and Race of Mother: South Carolina, 2006 (Residence Data).....	56
Table C-26.	Live Births by Birthweight and Race of Mother: South Carolina, 2006 (Residence Data).....	57
Table C-27.	Percent of Births Less than 2,500 Grams, by Age and Race of Mother: South Carolina, 2006 (Residence Data).....	62
Table C-28.	Low Weight Live Births and Percent of Low Weight Live Births by Race of Mother: South Carolina and Each County, 2006 (Residence Data).....	63

TABLE OF CONTENTS (continued)

Table C-29.	Low Weight Live Births by Age of Mother: South Carolina and Each County, 2006 (Residence Data).....	64
Table C-29A.	Low Weight Live Births by Age and Race of Mother: South Carolina and Each County, 2006 (Residence Data).....	65
Table C-30.	Very Low Weight Live Births and Percent of Very Low Weight Live Births by Race of Mother: South Carolina and Each County, 2006 (Residence Data).....	67
Table C-31.	Live Births and Number of Mothers who Smoked During Pregnancy by Race of Mother: South Carolina and Each County, 2006 (Residence Data).....	68
Table C-32.	Live Births and Number of Births with Congenital Anomalies by Race of Mother: South Carolina and Each County, 2006 (Residence Data).....	69
Table C-33.	Live Births by Gestational Age South Carolina and Each County, 2006 (Residence Data).....	70
Table C-34.	Live Births to Mothers who Brestfed by Race South Carolina and Each County, 2006 (Residence Data).....	73
Table C-35.	Live Births to Hispanic Mothers by Race South Carolina and Each County, 2006 (Residence Data).....	74
Table C-36.	Live Births to Mothers with Infectious Dieases South Carolina and Each County, 2006 (Residence Data).....	75
Table C-37.	Number of Mothers who received WIC Services during Pregnancy by Race of Mother: South Carolina and Each County, 2006 (Residence Data).....	78
Table C-38.	Live Births by Payment Source South Carolina and Each County, 2006 (Residence Data).....	79
<u>Teen Pregnancy</u>		
Table D-1.	Reported Teen Pregnancy for Females Age 10-19, Live Births, Live Births to Unmarried Mothers, Fetal Deaths and Abortions with Rates: South Carolina, 2006 (Residence Data).....	82
Table D-1A.	Reported Teen Pregnancy for Females Age 10-19, Live Births, Live Births to Unmarried Mothers, Fetal Deaths and Abortions with Rates by Race: South Carolina, 2006 (Residence Data).....	83

TABLE OF CONTENTS (continued)

Table D-2.	Reported Teen Pregnancy for Females Age 10-14, Live Births, Live Births to Unmarried Mothers, Fetal Deaths and Abortions with Rates: South Carolina, 2006 (Residence Data).....	85
Table D-2A.	Reported Teen Pregnancy for Females Age 10-14, Live Births, Live Births to Unmarried Mothers, Fetal Deaths and Abortions with Rates by Race: South Carolina, 2006 (Residence Data).....	86
Table D-3.	Reported Teen Pregnancy for Females Age 14-17, Live Births, Live Births to Unmarried Mothers, Fetal Deaths and Abortions with Rates: South Carolina, 2006 (Residence Data).....	88
Table D-3A.	Reported Teen Pregnancy for Females Age 14-17, Live Births, Live Births to Unmarried Mothers, Fetal Deaths and Abortions with Rates by Race: South Carolina, 2006 (Residence Data).....	89
Table D-4.	Reported Teen Pregnancy for Females Age 15-17, Live Births, Live Births to Unmarried Mothers, Fetal Deaths and Abortions with Rates: South Carolina, 2006 (Residence Data).....	91
Table D-4A.	Reported Teen Pregnancy for Females Age 15-17, Live Births, Live Births to Unmarried Mothers, Fetal Deaths and Abortions with Rates by Race: South Carolina, 2006 (Residence Data).....	92
Table D-5.	Reported Teen Pregnancy for Females Age 18-19, Live Births, Live Births to Unmarried Mothers, Fetal Deaths and Abortions with Rates: South Carolina, 2006 (Residence Data).....	94
Table D-5A.	Reported Teen Pregnancy for Females Age 18-19, Live Births, Live Births to Unmarried Mothers, Fetal Deaths and Abortions with Rates by Race: South Carolina, 2006 (Residence Data).....	95
<u>Abortions</u>		
Table E-1.	Abortions and Abortion Rates by Race: South Carolina, 1997-2006 (Residence Data).....	97
Table E-2.	Abortions by Age Group: South Carolina and Each County, 2006 (Residence Data).....	98
Table E-2A.	Abortions by Age Group and Race of Woman: South Carolina and Each County, 2006 (Residence Data).....	99
Table E-3.	Abortions by Age Group by Race: South Carolina and Each County, 2006 (Occurrence Data).....	101

Perinatal

Table F-1.	Infant Mortality and Infant Mortality Rates by race: South Carolina, 1982-2006 (Residence Data)	103
Table F-2.	Leading Causes of Infant Death by Age at Death: South Carolina, 2006 (Residence Data).....	104
Table F-3.	Infant Mortality and Infant Mortality Rates: South Carolina and Each County, 2006, 2004-2006, 2001-2003 (Residence Data).....	105
Table F-3A.	Infant Mortality and Infant Mortality Rates by Race: South Carolina and Each County, 2006, 2004-2006, 2001-2003 (Residence Data).....	106
Table F-4.	Neonatal Mortality and Neonatal Mortality Rates: South Carolina and Each County, 2006, 2004-2006, 2001-2003 (Residence Data).....	108
Table F-4A.	Neonatal Mortality and Neonatal Mortality Rates by Race: South Carolina and Each County, 2006, 2004-2006, 2001-2003 (Residence Data).....	109
Table F-5.	Postneonatal Mortality and Postneonatal Mortality Rates: South Carolina and Each County, 2006, 2004-2006, 2001-2003 (Residence Data).....	111
Table F-5A.	Postneonatal Mortality and Postneonatal Mortality Rates by Race: South Carolina and Each County, 2006, 2004-2006, 2001-2003 (Residence Data).....	112
Table F-6.	Fetal Mortality and Fetal Mortality Rates by Race: South Carolina and Each County, 2006 (Residence Data).....	114
Table F-7.	Fetal Deaths by Age of Mother: South Carolina and Each County, 2006 (Residence Data).....	115
Table F-7A.	Fetal Deaths by Age and Race of Mother: South Carolina and Each County, 2006 (Residence Data).....	116
Table F-8.	Perinatal Mortality and Perinatal Mortality Rates by Race of Mother: South Carolina and Each County, 2006 (Residence Data).....	118
Table F-9.	Maternal Death by Cause and Age of Mother: South Carolina and Each County, 2006 (Residence Data).....	119
Table F-9A.	Maternal Deaths by Cause, Race and Age of Mother: South Carolina and Each County, 2006 (Residence Data).....	120

Deaths

Table G-1.	Deaths and Death Rates by Race: South Carolina, 1982-2006 (Residence Data).....	122
Table G-2.	Mortality From Ten Leading Causes of Death by Race: South Carolina, 2006 (Residence Data).....	122
Table G-2A.	Mortality From Ten Leading Causes of Death by Race and Gender: South Carolina, 2006 (Residence Data).....	124
Table G-3.	Mortality From Five Leading Causes of Death in Specified Age Groups by Race: South Carolina, 2006 (Residence Data).....	125
Table G-3A.	Mortality From Five Leading Causes of Death in Specified Age Groups by Race and Gender: South Carolina, 2006 (Residence Data).....	126
Table G-4.	Percent Distribution of Deaths by Race and Age: South Carolina, 1986, 1996 and 2006 (Residence Data).....	128
Table G-5.	Deaths from Major Cardiovascular Diseases: South Carolina, 2006 (Residence Data).....	128
Table G-6.	Distribution of Malignant Neoplasms by Site and Gender: South Carolina, 2006 (Residence Data).....	129
Table G-7.	Types of Accidental Deaths by Gender: South Carolina, 2006 (Residence Data).....	130
Table G-8.	Methods of Suicidal Deaths by Gender: South Carolina, 2006 (Residence Data).....	130
Table G-9.	Methods of Homicidal Deaths by Gender: South Carolina, 2006 (Residence Data).....	130
Table G-10.	Deaths and Death Rates by Race: South Carolina and Each County, 2006 (Residence Data)	131
Table G-11.	Deaths and Death Rates by Race: South Carolina and Each County, 2006 (Occurrence Data)	132
Table G-12.	Deaths by Race and Gender: South Carolina and Each County, 2006 (Residence Data).....	133
Table G-13.	Deaths by Race and Gender: South Carolina and Each County, 2006 (Occurrence Data).....	134
Table G-14.	Deaths by Burial Disposition: South Carolina and Each County, 2006 (Occurrence Data).....	135
Table G-14A.	Deaths by Burial Disposition by Race: South Carolina and Each County, 2006 (Occurrence Data).....	136
Table G-15.	Death by Certifier: South Carolina and Each County, 2006 (Occurrence Data).....	138

Deaths

Table G-15A.	Death by Certifier by Race: South Carolina and Each County, 2006 (Occurrence Data).....	139
Table G-16.	Major Causes of Accidental Death: South Carolina and Each County, 2006 (Residence Data).....	140
Table G-17.	Major Causes of Accidental Death: South Carolina and Each County, 2006 (Occurrence Data).....	141
Table G-18.	Deaths From Suicide by Method: South Carolina and Each County, 2006 (Residence Data).....	142
Table G-19.	Deaths From Homicide by Method: South Carolina and Each County, 2006 (Residence Data).....	143
Table G-20.	Total Times Mentioned Versus Times Selected as Underlying Cause of Death: South Carolina, 2006 (Residence Data).....	145
Table G-21.	Years of Potential Life Lost Before Age 65 and Before Age 75 for Selected Causes of Death: South Carolina, 2006 (Residence Data).....	147
Table G-21A.	Years of Potential Life Lost Before Age 65 and Before Age 75 for Selected Causes of Death by Race: South Carolina, 2006 (Residence Data).....	151
Table G-22.	Deaths by Cause, Age, Race and Gender South Carolina, 2006 (Residence Data).....	243
Table G-23.	Years of Potential Life Lost Before Age 65 and Before Age 75 For Selected Causes of Death by Race South Carolina, 2006 (Residence Data).....	257

Marriages, Divorces and Annulments

Table H-1.	Marriages by Race of Bride and Race of Groom: South Carolina, 2006 (Residence Data).....	261
Table H-2.	Marriages and Marriage Rates by Race: South Carolina, 1982-2006 (Residence Data).....	262
Table H-3.	Marriages by Age of Bride and Age of Groom: South Carolina, 2006 (Occurrence Data).....	263
Table H-4.	Marriages by Race, Residential Status and Age of Bride: South Carolina, 2006 (Occurrence Data).....	264
Table H-5.	Marriages by Race, Residential Status and Age of Groom: South Carolina, 2006 (Occurrence Data).....	265
Table H-6.	Marriages by County in Which License Was Issued by Residential Status: South Carolina and Each County, 2006.....	266
Table H-7.	Marriages by Residential Status and County of Marriage: South Carolina, 2006 (Occurrence Data).....	267

TABLE OF CONTENTS (continued)

Table H-8.	Divorces by Age Group and Race: South Carolina, 2006 (Residence Data).....	268
------------	---	-----

Marriages, Divorces and Annulments

Table H-9.	Divorces and Divorce Rates by Race: South Carolina, 1982-2006 (Residence Data).....	269
Table H-10.	Divorces by Duration of Marriage, Plaintiff and Legal Grounds of Decree: South Carolina, 2006 (Residence Data).....	270
Table H-11.	Divorces by Plaintiff and Legal Grounds of Decree: South Carolina and Each County, 2006.....	271
Table H-12.	Divorces and Annulments by Number of Children Involved and Race: South Carolina and Each County, 2006.....	272

Morbidity

Table I-1.	Reported Cases of Selected Communicable Diseases: South Carolina and Each County, 2006 (Occurrence Data).....	273
Table I-2.	Reported Cases of Sexually Transmitted Diseases: South Carolina and Each County, 2006 (Occurrence Data).....	274

SUMMARY OF VITAL EVENTS

“The State Flag”



Officially adopted by the General Assembly in 1861

On an Average Day in South Carolina, 2006

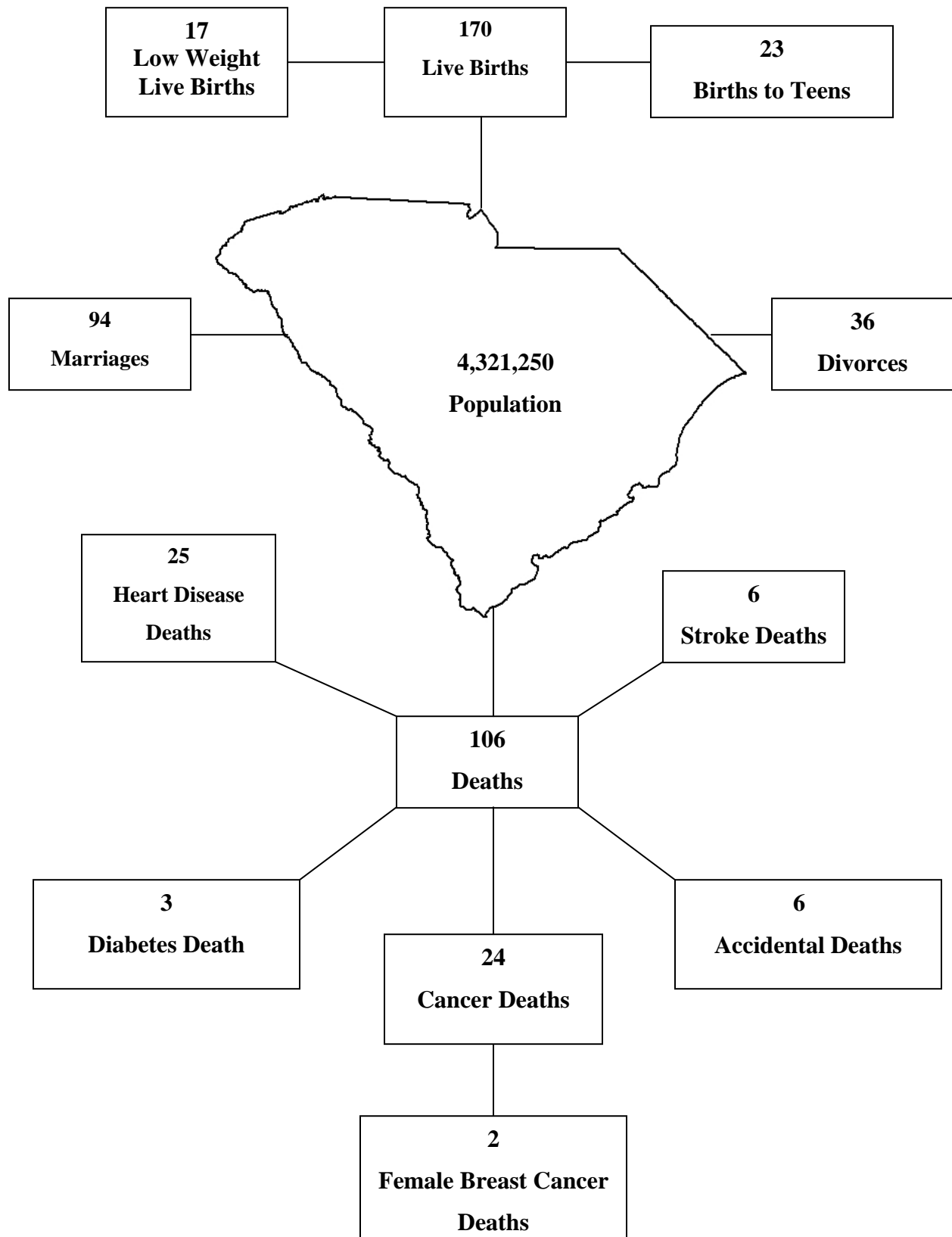

DID YOU KNOW THAT IN 2006:

The Most Common First Names by Gender and Race for South Carolina

Male			Female		
All Races	White	Black & Other	All Races	White	Black & Other
William	William	Joshua	Madison	Madison	Madison
Christopher	Jacob	Christopher	Emma	Emma	Jada
James	James	Jordan	Emily	Emily	Trinity
Jacob	John	Isaiah	Hannah	Hannah	Destiny
Joshua	Christopher	Elijah	Olivia	Abigail	Jasmine
John	Ethan	Jeremiah	Abigail	Olivia	Jayla
Michael	Jackson	Jayden	Anna	Anna	Taylor
Ethan	Matthew	Michael	Elizabeth	Elizabeth	Makayla
Matthew	Noah	Cameron	Isabella	Isabella	Nevaeh
Noah	Joshua	Xavier	Savannah	Sarah	Gabrielle
Jackson	Andrew	James	Taylor	Savannah	Kayla
Andrew	Michael	Tyler	Ava	Ava	Kennedy
Joseph	Joseph	Anthony	Sarah	Caroline	Angel
Tyler	Landon	Christian	Alexis	Ella	Morgan
David	David	Malachi	Destiny	Alexis	Aaliyah

BIRTHS

The month with the most births: August (5,697) Least Births: April (4,551)
 Youngest Mother: 10 years old Oldest Mother: 52 years old

DEATHS

The month with the most deaths: March (3,545) Least deaths: June (3,019)
 The oldest person that died: 110 years old

MARRIAGES

The youngest bride: 14 years old The youngest groom: 15 years old
 The oldest bride: 96 years old The oldest groom: 94 years old
 The month with the most marriages: May (3,653) Least marriages: January (1,502)

DIVORCES

The youngest bride to divorce: 15 years old The youngest groom to divorce: 13 years old
 The oldest bride to divorce: 86 years old The oldest groom to divorce: 98 years old
 The month with the most divorces: March (1,280) Least divorces: February (933)

Table A-1.
Population¹, Live Births, Deaths, Marriages², and Divorces³, with Rates⁴ by Race⁵
South Carolina, 1987-2006
(Residence Data)

YEAR	RACE	POPULATION	RESIDENT BIRTHS		RESIDENT DEATHS		MARRIAGES		DIVORCES	
			NUMBER	RATE	NUMBER	RATE	NUMBER	RATE	NUMBER	RATE
1987	TOTAL	3,423,400	52,774 *	15.4	28,470	8.3	53,396	15.6	13,835	4.0
	WHITE	2,341,400	31,982	13.7	19,437	8.3	39,916	17.0	11,229	4.8
	NONWHITE	1,082,000	20,792	19.2	9,033	8.3	13,480	12.5	2,606	2.4
1988	TOTAL	3,519,770	55,090 *	15.7	29,397 *	8.4	54,615 *	15.5	14,672	4.2
	WHITE	2,398,070	33,100	13.8	19,951	8.3	40,839	17.0	11,824	4.9
	NONWHITE	1,121,700	21,986	19.6	9,443	8.4	13,775	12.3	2,848	2.5
1989	TOTAL	3,518,760	57,239 *	16.3	29,576 *	8.4	54,693 *	15.5	15,115 *	4.3
	WHITE	2,400,650	34,153	14.2	20,032	8.3	41,704	17.4	12,173	5.1
	NONWHITE	1,118,110	23,076	20.6	9,544	8.5	12,985	11.6	2,889	2.6
1990	TOTAL	3,486,703	58,461 *	16.8	29,621 *	8.5	55,754	15.8	16,182 *	4.6
	WHITE	2,414,178	35,491	14.7	20,192	8.4	42,314	17.5	12,858	5.3
	BLACK/OTHER	1,072,525	22,963	21.4	9,427	8.8	13,440	12.5	3,257	3.0
1991	TOTAL	3,559,600	57,517 *	16.2	29,851 *	8.4	53,747	15.1	15,187	4.3
	WHITE	2,457,300	34,560	14.1	20,364	8.3	41,004	16.7	12,233	5.0
	BLACK/OTHER	1,102,300	22,949	20.8	9,482	8.6	12,743	11.6	2,954	2.7
1992	TOTAL	3,603,430	56,102 *	15.6	30,565 *	8.5	53,320 *	14.8	15,365 *	4.3
	WHITE	2,487,960	33,890	13.6	20,945	8.4	40,726	16.4	12,179	4.9
	BLACK/OTHER	1,115,480	22,206	19.9	9,617	8.6	12,592	11.3	3,103	2.8
1993	TOTAL	3,629,550	53,715 *	14.8	31,943 *	8.8	53,223 *	14.7	15,141 *	4.2
	WHITE	2,509,200	32,571	13.0	21,939	8.7	40,655	16.2	11,825	4.7
	BLACK/OTHER	1,120,340	21,134	18.9	10,002	8.9	12,559	11.2	3,275	2.9
1994	TOTAL	3,664,100	51,907 *	14.2	32,223 *	8.8	51,564 *	14.1	15,802 *	4.3
	WHITE	2,533,520	31,899	12.6	22,295	8.8	38,750	15.3	12,404	4.9
	BLACK/OTHER	1,130,580	19,996	17.7	9,927	8.8	12,808	11.3	3,394	3.0
1995	TOTAL	3,669,400	50,913 *	13.9	33,500 *	9.1	45,347	12.4	15,171 *	4.1
	WHITE	2,541,610	31,830	12.5	23,342	9.2	33,812	13.3	11,824	4.7
	BLACK/OTHER	1,127,780	19,068	16.9	10,152	9.0	11,535	10.2	3,346	3.0
1996	TOTAL	3,698,670	51,105 *	13.8	34,035 *	9.2	43,439	11.7	15,319 *	4.1
	WHITE	2,565,340	32,309	12.6	23,585	9.2	32,198	12.6	11,838	4.6
	BLACK/OTHER	1,133,330	18,788	16.6	10,448	9.2	11,241	9.9	3,436	3.0
1997	TOTAL	3,760,180	52,205 *	13.9	33,660 *	9.0	43,411 *	11.5	15,780 *	4.2
	WHITE	2,588,240	33,011	12.8	23,363	9.0	32,290	12.5	12,226	4.7
	BLACK/OTHER	1,171,940	19,192	16.4	10,276	8.8	11,121	9.5	3,483	3.0
1998	TOTAL	3,835,960	53,833 *	14.0	34,781 *	9.1	42,380 *	11.0	15,083 *	3.9
	WHITE	2,645,080	34,065	12.9	24,428	9.2	31,372	11.9	11,653	4.4
	BLACK/OTHER	1,190,880	19,757	16.6	10,333	8.7	11,007	9.2	3,358	2.8
1999	TOTAL	3,885,740	54,706 *	14.1	35,972 *	9.3	43,664 *	11.2	15,115 *	3.9
	WHITE	2,683,590	34,683	12.9	25,432	9.5	32,012	11.9	11,647	4.3
	BLACK/OTHER	1,202,150	20,004	16.6	10,523	8.8	11,645	9.7	3,380	2.8
2000	TOTAL	4,012,010	55,964 *	13.9	38,816 *	9.2	41,592 *	10.4	15,196 *	3.8
	WHITE	2,749,510	35,146	12.8	26,013	9.5	30,858	11.2	11,608	4.2
	BLACK/OTHER	1,262,510	20,803	16.5	10,785	8.5	10,718	8.5	3,519	2.8
2001	TOTAL	4,063,010	55,748 *	13.7	36,576 *	9.0	40,128	9.9	14,657 *	3.6
	WHITE	2,788,650	35,731	12.8	25,781	9.2	30,112	10.8	11,372	4.1
	BLACK/OTHER	1,274,370	20,008	15.7	10,782	8.5	10,016	7.9	3,250	2.6
2002	TOTAL	4,107,180	54,453 *	13.3	37,679 *	9.2	38,207	9.3	13,956 *	3.4
	WHITE	2,803,950	35,152	12.5	26,740	9.5	28,303	10.1	10,712	3.8
	BLACK/OTHER	1,303,240	19,294	14.8	10,924	8.4	9,899	7.6	3,250	2.5
2003	TOTAL	4,147,150	55,461 *	13.4	37,920 *	9.1	37,186	9.0	13,609 *	3.3
	WHITE	2,823,650	36,001	12.7	27,043	9.6	27,845	9.9	10,535	3.7
	BLACK/OTHER	1,323,500	19,451	14.7	10,865	8.2	9,341	7.1	3,048	2.3
2004	TOTAL	4,198,070	56,543 *	13.5	37,152 *	8.8	35,942	8.6	13,839 *	3.3
	WHITE	2,886,440	36,872	12.8	26,353	9.1	27,224	9.4	10,734	3.7
	BLACK/OTHER	1,311,630	19,616	15.0	10,783	8.2	8,721	6.6	3,055	2.3
2005	TOTAL	4,255,080	57,538 *	13.5	38,585 *	9.1	35,357	8.3	12,948 *	3.0
	WHITE	2,929,360	37,367	12.8	27,755	9.5	26,829	9.2	9,980	3.4
	BLACK/OTHER	1,325,720	20,080	15.1	10,810	8.2	8,527	6.4	2,927	2.2
2006	TOTAL	4,321,250	62,191 *	14.4	38,723 *	9.0	34,253	7.9	13,164 *	3.0
	WHITE	2,979,810	39,950	13.4	27,662	9.3	25,875	8.7	10,055	3.4
	BLACK/OTHER	1,341,440	22,127	16.5	11,030	8.2	8,373	6.2	3,063	2.3

¹ ACTUAL CENSUS COUNTS FOR 1990, 2000; ESTIMATED POPULATION FOR INTERCENSAL YEARS

² FIGURES REPRESENT ALL REPORTED MARRIAGES WHERE LICENSE WAS ISSUED IN SOUTH CAROLINA BY RACE OF GROOM

³ FIGURES REPRESENT ALL REPORTED DIVORCES AND ANNULMENTS GRANTED IN SOUTH CAROLINA BY RACE OF HUSBAND

⁴ RATE PER 1,000 POPULATION

⁵ BEGINNING IN 1990, "NONWHITE" CHANGED TO "BLACK AND OTHER"

* INCLUDES UNKNOWN RACE

Table A-2.
Live Births to Unmarried Mothers, Low Weight Births, Fetal Deaths, Infant Deaths Under 1 year and Under 28 Days
and Maternal Deaths with Rates by Race¹
South Carolina, 1987-2006
(Residence Data)

YEAR	RACE	LIVE BIRTHS TO UNMARRIED MOTHERS		LOW WEIGHT LIVE BIRTHS		FETAL DEATHS		INFANT DEATHS UNDER 1 YEAR		INFANT DEATHS UNDER 28 DAYS		MATERNAL DEATHS	
		NUMBER	RATE ²	NUMBER	RATE ²	NUMBER	RATE ⁴	NUMBER	RATE ²	NUMBER	RATE ²	NUMBER	RATE ³
1987	TOTAL	13,889	263.2	4,533	85.9	562	10.6	673	12.8	455	8.6	8	1.5
	WHITE	3,050	95.4	1,950	61.0	247	7.7	309	9.7	207	6.5	5	1.6
	NONWHITE	10,839	521.3	2,583	124.2	315	15.2	364	17.5	248	11.9	3	1.4
1988	TOTAL	14,944 *	271.3	4,937	89.6	631	11.5	673	12.2	446	8.1	4	0.7
	WHITE	3,305	99.8	2,096	63.3	289	8.7	316	9.5	207	6.3	2	0.6
	NONWHITE	11,638	529.3	2,841	129.2	342	15.6	357	16.2	239	10.9	2	0.9
1989	TOTAL	15,970	279.0	5,266	92.0	631	11.0	731	12.8	466	8.1	6	1.0
	WHITE	3,686	107.9	2,215	64.9	223	6.5	310	9.1	199	5.8	1	0.3
	NONWHITE	12,284	532.3	3,051	132.2	408	17.7	421	18.2	267	11.6	5	2.2
1990	TOTAL	16,774 *	286.9	5,109	87.4	614	10.5	679	11.6	461	7.9	6	1.0
	WHITE	4,036	113.7	2,179	61.4	267	7.5	291	8.2	200	5.6	1	0.3
	BLACK/OTHER	12,737	554.7	2,930	127.6	347	15.1	388	16.9	261	11.4	5	2.2
1991	TOTAL	17,578	305.6	5,278	91.8	599	10.4	644	11.2	399	6.9	8	1.4
	WHITE	4,191	121.3	2,192	63.4	265	7.7	279	8.1	168	4.9	3	0.9
	BLACK/OTHER	13,387	583.3	3,086	134.5	334	14.6	365	15.9	231	10.1	5	2.2
1992	TOTAL	17,026 *	303.5	5,071	90.4	599	10.7	588	10.5	388	6.9	9	1.6
	WHITE	4,167	123.0	2,143	63.2	252	7.4	243	7.2	162	4.8	7	2.1
	BLACK/OTHER	12,857	579.0	2,928	131.9	347	15.6	345	15.5	226	10.2	2	0.9
1993	TOTAL	16,299	303.4	5,020	93.5	585	10.9	544	10.1	368	6.9	4	0.7
	WHITE	4,126	126.7	2,184	67.1	245	7.5	218	6.7	143	4.4	-	0
	BLACK/OTHER	12,173	576.0	2,835	134.1	339	16.0	326	15.4	225	10.6	4	1.9
1994	TOTAL	15,767 *	303.8	4,760	91.7	561 *	10.7	486	9.4	336	6.5	5	1.0
	WHITE	4,206	131.9	2,143	67.2	255	7.9	211	6.6	141	4.4	-	0
	BLACK/OTHER	11,559	578.1	2,617	130.9	305	15.0	275	13.8	195	9.8	5	2.5
1995	TOTAL	14,891 *	292.5	4,742 *	93.1	497	9.7	480	9.4	328	6.4	4	0.8
	WHITE	4,181	131.4	2,170	68.2	202	6.3	212	6.7	139	4.4	-	0
	BLACK/OTHER	10,709	561.6	2,570	134.8	295	15.5	268	14.1	189	9.9	4	2.1
1996	TOTAL	13,905	272.1	4,704	92.0	521	10.2	424	8.3	286	5.6	4	0.8
	WHITE	3,909	121.0	2,262	70.0	198	6.1	179	5.5	111	3.4	3	0.9
	BLACK/OTHER	9,996	532.0	2,442	130.0	323	17.2	245	13.0	175	9.3	1	0.5
1997	TOTAL	14,249	272.9	4,803	92.0	556 *	10.5	494	9.5	352	5.6	4	0.8
	WHITE	4,030	122.1	2,235	67.7	226	6.8	207	6.3	149	4.5	2	0.6
	BLACK/OTHER	10,219	532.5	2,568	133.8	329	16.9	287	15.0	203	10.6	2	1.0
1998	TOTAL	14,802 *	275.0	5,142	95.5	512	9.4	511	9.5	358	6.7	4	0.7
	WHITE	4,360	128.0	2,417	71.0	198	5.8	204	6.0	132	3.9	1	0.3
	BLACK/OTHER	10,441	528.5	2,725	137.9	314	15.6	307	15.5	226	11.4	3	1.5
1999	TOTAL	14,833 *	271.1	5,393	98.6	526	9.5	564	10.3	394	7.2	10	1.8
	WHITE	4,405	127.0	2,506	72.3	207	5.9	236	6.8	154	4.4	2	0.6
	BLACK/OTHER	10,427	521.2	2,887	144.3	319	15.7	328	16.4	240	12.0	8	4.0
2000	TOTAL	15,146 *	270.6	5,412 *	96.7	573 *	10.1	488	8.7	340	6.1	9	1.6
	WHITE	4,355	123.9	2,539	72.2	246	7.0	192	5.5	135	3.8	4	1.1
	BLACK/OTHER	10,787	518.5	2,872	138.1	324	15.3	296	14.2	205	9.9	5	2.4
2001	TOTAL	14,775	265.0	5,349	96.0	559	9.9	496	8.9	337	6.0	7	1.3
	WHITE	4,468	125.1	2,606	72.9	231	6.4	206	5.8	135	3.8	2	0.6
	BLACK/OTHER	10,307	515.1	2,743	137.1	328	16.1	290	14.5	202	10.1	5	2.5
2002	TOTAL	14,300 *	262.6	5,453	100.1	523 *	9.5	507 *	9.3	346 *	6.4	3	0.6
	WHITE	4,557	129.6	2,651	75.4	243	6.9	208	5.9	134	3.8	2	0.6
	BLACK/OTHER	9,741	504.9	2,802	145.2	279	14.3	298	15.4	211	10.9	1	0.5
2003	TOTAL	14,520 *	261.8	5,586 *	100.7	537 *	9.6	463	8.3	328	5.9	6	1.1
	WHITE	4,744	131.8	2,739	76.1	216	6.0	211	5.9	141	3.9	2	0.6
	BLACK/OTHER	9,773	502.4	2,846	146.3	320	16.2	252	13.0	187	9.6	4	2.1
2004	TOTAL	14,771 *	261.2	5,769 *	102.0	494 *	8.7	524 *	9.3	363	6.4	3	0.5
	WHITE	5,177	140.4	2,837	76.9	211	5.7	236	6.4	165	4.5	1	0.3
	BLACK/OTHER	9,580	488.4	2,924	149.1	281	14.1	288	14.7	198	10.1	2	1.0
2005	TOTAL	14,390 *	250.1	5,895 *	102.5	525 *	9.0	549 *	9.5	341 *	5.9	13	2.3
	WHITE	4,863	130.1	2,882	77.1	225	5.9	261	7.0	161	4.3	7	1.9
	BLACK/OTHER	9,495	472.9	2,991	149.0	294	14.4	286	14.2	179	8.9	6	3.0
2006	TOTAL	16,272 *	261.6	6,312 *	101.5	617 *	9.8	520 *	8.4	342 *	5.5	9	1.4
	WHITE	5,414	135.5	3,016	75.5	284	7.1	231	5.8	146	3.7	5	1.3
	BLACK/OTHER	10,834	489.6	3,284	148.4	330	14.7	288	13.0	195	8.8	4	1.8

¹ BEGINNING IN 1990, "NONWHITE" CHANGED TO "BLACK AND OTHER"

² RATE PER 1,000 LIVE BIRTHS

³ RATE PER 10,000 LIVE BIRTHS

⁴ FETAL DEATHS: RATES PER 1,000 LIVE BIRTHS; AS OF 1992 RATES PER 1,000 DELIVERIES (LIVE BIRTHS PLUS FETAL DEATHS)

* INCLUDES UNKNOWN RACE

Table A-3.
Live Births
South Carolina and Each County, 1995-2006
(Residence Data)

County of Residence	1995	1996	1997	1998	1999	2000	2001	2002	2003	2004	2005	2006
South Carolina	50,913	51,105	52,205	53,833	54,706	55,964	55,748	54,453	55,461	56,543	57,538	62,191
Abbeville	344	337	326	364	339	336	371	322	331	304	269	329
Aiken	1,874	1,850	1,872	1,797	1,831	1,852	1,889	1,804	1,777	1,895	1,847	2,118
Allendale	177	172	160	177	169	174	181	182	162	150	147	138
Anderson	2,067	2,071	2,103	2,145	2,194	2,217	2,247	2,143	2,235	2,206	2,248	2,485
Bamberg	227	215	217	208	222	233	211	187	184	176	191	231
Barnwell	330	287	356	338	344	330	339	347	327	342	311	313
Beaufort	1,660	1,558	1,607	1,668	1,746	1,887	1,945	1,970	2,103	2,147	2,244	2,356
Berkeley	2,014	1,964	1,961	2,017	2,191	2,114	2,188	2,103	2,104	2,210	2,196	2,458
Calhoun	143	175	174	168	166	193	161	178	176	156	167	175
Charleston	4,133	4,012	4,187	4,403	4,487	4,586	4,575	4,536	4,655	4,764	4,798	5,094
Cherokee	664	674	743	686	722	784	692	716	710	639	672	678
Chester	442	445	476	476	453	514	434	455	416	421	427	477
Chesterfield	579	569	568	550	579	619	573	526	523	526	534	612
Clarendon	380	401	370	409	408	440	449	412	403	432	387	406
Colleton	507	529	536	519	550	589	608	496	508	499	543	599
Darlington	871	858	956	907	950	953	943	886	842	902	841	879
Dillon	502	465	467	489	456	519	476	519		479	447	480
Dorchester	1,213	1,140	1,144	1,152	1,119	1,228	1,231	1,254	1,339	1,469	1,565	1,785
Edgefield	259	252	279	265	316	288	278	274	254	252	248	242
Fairfield	316	318	316	335	307	342	319	286	304	306	309	287
Florence	1,737	1,760	1,728	1,867	1,886	1,866	1,906	1,844	1,964	1,842	1,952	1,942
Georgetown	682	652	770	736	819	770	806	701	746	704	704	726
Greenville	4,767	4,906	4,920	5,176	5,361	5,388	5,526	5,400	5,538	5,732	5,876	6,255
Greenwood	885		915	963	933	954	915	857	849	849	907	973
Hampton	317	282	287	311	294	302	316	274	298	255	293	313
Horry	1,989	2,046	2,064	2,324	2,346	2,569	2,588	2,530	2,681	2,800	2,903	3,345
Jasper	257	306	289	280	267	284	339	300	301	320	375	365
Kershaw	611	612	676	665	717	729	694	688	698	703	763	844
Lancaster	722	759	768	809	800	830	804	778	763	800	759	935
Laurens	794	780	840	864	870	823	802	798	817	803	770	949
Lee	257	209	246	258	262	264	284	249	263	262	244	264
Lexington	2,684	2,892	2,935	3,028	2,969	2,999	2,940	3,024	3,168	3,108	3,170	3,379
McCormick	88	93	93	83	78	96	80	78	78	77	77	92
Marion	485	465	497	478	501	527	497	464	485	495	434	505
Marlboro	386	422	424	433	434	434	400	356	338	352	366	375
Newberry	449	421	444	523	476	497	523	473	461	512	516	555
Oconee	743	775	752	796	796	768	786	772	801	846	788	880
Orangeburg	1,204	1,194	1,194	1,265	1,366	1,310	1,263	1,214	1,259	1,270	1,354	1,384
Pickens	1,248	1,223	1,301	1,379	1,345	1,329	1,356	1,257	1,260	1,265	1,309	1,374
Richland	3,977	4,132	4,156	4,286	4,361	4,460	4,247	4,375	4,430	4,605	4,791	5,048
Saluda	221	216	257	256	255	257	267	234	213	253	259	285
Spartanburg	3,251	3,331	3,223	3,288	3,262	3,344	3,443	3,434	3,414	3,481	3,411	3,889
Sumter	1,599	1,648	1,641	1,699	1,674	1,744	1,609	1,570	1,652	1,626	1,656	1,717
Union	336	392	380	369	396	376	368	384	312	323	317	354
Williamsburg	537	479	490	502	553	543	540	468	453	515	451	439
York	1,976	1,949	2,094	2,122	2,136	2,301	2,339	2,334	2,378	2,457	2,701	2,860
Unknown	9	4	3	-	-	2	-	1	5	13	1	2

Table A-4.
Deaths
South Carolina and Each County, 1996-2006
(Residence Data)

County of Residence	1996	1997	1998	1999	2000	2001	2002	2003	2004	2005	2006
South Carolina	34,035	33,660	34,781	35,972	36,816	36,576	37,679	37,920	37,152	38,585	38,723
Abbeville	259	220	232	235	229	239	271	271	244	218	284
Aiken	1,242	1,183	1,233	1,287	1,305	1,426	1,409	1,438	1,390	1,389	1,406
Allendale	115	129	114	121	109	118	100	132	118	137	127
Anderson	1,602	1,521	1,623	1,719	1,693	1,744	1,766	1,833	1,822	1,865	1,791
Bamberg	178	189	183	186	209	154	177	159	156	194	169
Barnwell	229	222	238	258	222	249	251	255	225	249	219
Beaufort	742	857	819	907	914	969	1051	1,041	1,026	1,055	1,076
Berkeley	836	816	859	835	877	957	988	961	937	1039	993
Calhoun	125	133	151	156	157	155	165	171	168	163	160
Charleston	2,467	2,483	2,414	2,553	2,894	2,682	2,869	2,724	2,686	2,745	2,779
Cherokee	516	450	485	527	528	560	569	596	619	555	567
Chester	346	329	323	327	338	344	329	351	345	374	352
Chesterfield	420	422	458	456	422	377	442	420	438	472	730
Clarendon	340	309	337	310	329	332	339	342	337	345	336
Colleton	383	341	385	390	386	391	394	414	388	408	419
Darlington	668	732	708	749	738	716	720	746	696	732	739
Dillon	343	322	323	307	315	325	360		358	294	341
Dorchester	659	687	684	716	713	680	725	796	726	739	790
Edgefield	179	189	196	210	197	239	211	202	205	209	225
Fairfield	311	285	249	268	322	248	275	295	283	281	310
Florence	1,156	1,311	1,265	1,278	1,325	1,279	1,326	1,266	1,362	1,353	1,342
Georgetown	498	515	499	552	532	537	584	534	595	599	583
Greenville	3,119	2,900	3,102	3,229	3,346	3,365	3,353	3,335	3,148	3,398	3,387
Greenwood		674	699	658	700	658	680	690	660	700	689
Hampton	190	171	211	181	227	212	191	216	220	185	202
Horry	1,655	1,562	1,678	1,803	1,924	1,873	1,918	2,021	1,998	2,211	2,239
Jasper	167	156	157	190	142	147	184	164	173	181	194
Kershaw	440	433	458	496	518	517	492	512	512	505	531
Lancaster	554	561	563	638	619	572	583	568	571	552	573
Laurens	697	682	695	733	711	713	738	739	722	746	740
Lee	183	179	232	205	188	217	206	227	226	321	228
Lexington	1,417	1,435	1,581	1,611	1,692	1,720	1,732	1,840	1,791	1,830	1,885
McCormick	87	97	130	122	97	115	128	123	115	125	135
Marion	389	373	400	405	416	358	373	373	349	381	396
Marlboro	341	334	377	366	354	349	359	306	304	320	332
Newberry	369	321	365	383	355	411	424	421	386	450	379
Oconee	572	557	606	628	635	618	654	687	684	732	741
Orangeburg	866	929	943	960	932	924	969	975	948	947	1076
Pickens	848	815	855	918	895	873	924	910	873	971	942
Richland	2,386	2,391	2,412	2,536	2,600	2,505	2,582	2,598	2,450	2,636	2,632
Saluda	201	179	196	208	201	188	215	216	193	209	174
Spartanburg	2,459	2,377	2,420	2,434	2,599	2,610	2,524	2,573	2,613	2,687	2,522
Sumter	881	828	885	909	945	906	924	942	927	984	991
Union	365	419	366	354	356	334	355	384	378	376	373
Williamsburg	386	386	407	386	360	383	415	424	392	367	420
York	1,187	1,251	1,261	1,270	1,236	1,285	1,435	1,370	1,386	1,476	1,504
Unknown	8	5	4	2	14	2	-	-	9	-	-

Life Expectancy

Table A-5. presents the average remaining lifetime (i.e., average number of years of life remaining at the beginning of the age interval) for South Carolinians by single year of age for 1989-1991. These tables are based on age specific death rates of South Carolina Residents for 1989-1991. The death rates were calculated using data from the 1990 Census of Population and death occurring in the United States to residents of South Carolina. Presented are tables for the total population by race and gender.

For more detailed information, please refer to the 1998 publication **U.S. Decennial Life Tables for 1989-1991, Volume II, State Life Tables Number 41, South Carolina**. Published by the U.S. Department of Health and Human Services, Center for Disease Control and Prevention, National Center for Health Statistics.

**Figure A-1.
Life Expectancy
for South Carolina Residence
by Age, Race and Gender
1989-1991**

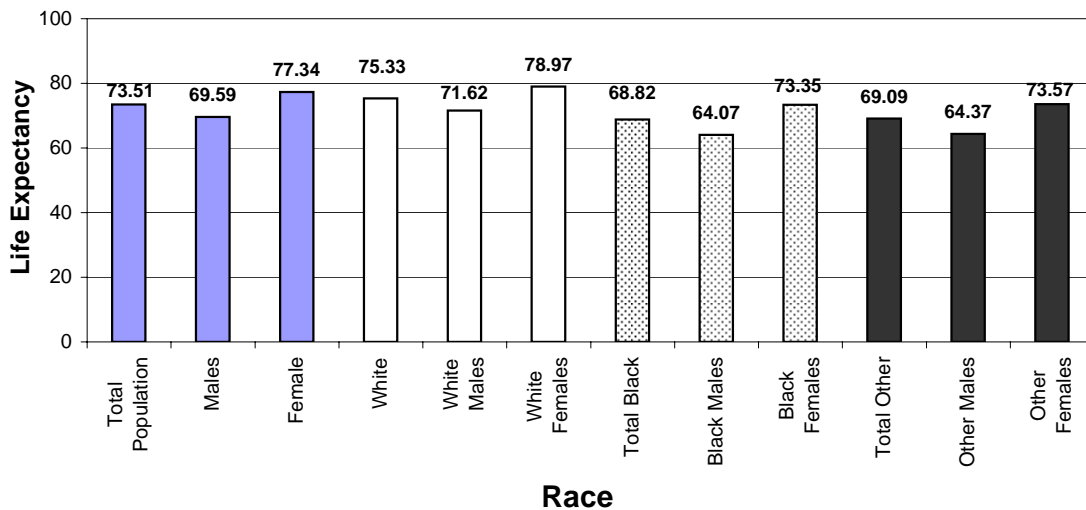

Source: Centers for Disease Control and Prevention
National Center for Health Statistics.

Table A-5. (continued)
 Life Expectancy
 for South Carolina Residents by Race
 1989-1991

Age in Years	Average remaining lifetime			
Period of life between two exact ages stated	Average Number of Years of life remaining at beginning of year of age			
	Total	White	Black	Other
55-56	23.80	24.57	21.43	21.53
56-57	23.03	23.76	20.76	20.85
57-58	22.26	22.97	20.10	20.19
58-59	21.51	22.19	19.45	19.54
59-60	20.78	21.42	18.82	18.90
60-61	20.05	20.66	18.20	18.27
61-62	19.34	19.91	17.59	17.66
62-63	18.64	19.18	17.00	17.06
63-64	17.95	18.46	16.41	16.47
64-65	17.27	17.75	15.84	15.90
65-66	16.61	17.05	15.28	15.33
66-67	15.95	16.36	14.74	14.78
67-68	15.31	15.68	14.19	14.24
68-69	14.67	15.01	13.66	13.70
69-70	14.04	14.35	13.15	13.19
70-71	13.44	13.71	12.66	12.69
71-72	12.85	13.09	12.18	12.22
72-73	12.29	12.49	11.73	11.76
73-74	11.74	11.91	11.30	11.33
74-75	11.21	11.35	10.88	10.90
75-76	10.70	10.79	10.47	10.49
76-77	10.19	10.25	10.06	10.08
77-78	9.69	9.72	9.66	9.67
78-79	9.20	9.21	9.26	9.27
79-80	8.72	8.71	8.87	8.88
80-81	8.26	8.22	8.48	8.49
81-82	7.82	7.76	8.12	8.13
82-83	7.40	7.32	7.77	7.78
83-84	6.99	6.90	7.44	7.44
84-85	6.60	6.49	7.12	7.11
85-86	6.22	6.10	6.78	6.77
86-87	5.85	5.73	6.43	6.42
87-88	5.49	5.38	6.07	6.05
88-89	5.14	5.05	5.71	5.69
89-90	4.82	4.74	5.36	5.34
90-91	4.51	4.44	5.04	5.01
91-92	4.22	4.16	4.74	4.71
92-93	3.96	3.91	4.48	4.45
93-94	3.72	3.67	4.25	4.22
94-95	3.50	3.45	4.04	4.00
95-96	3.29	3.25	3.82	3.78
96-97	3.10	3.06	3.62	3.58
97-98	2.93	2.89	3.43	3.39
98-99	2.77	2.73	3.25	3.21
99-100	2.61	2.58	3.08	3.04
100-101	2.46	2.43	2.91	2.87
101-102	2.32	2.29	2.75	2.71
102-103	2.19	2.15	2.59	2.56
103-104	2.05	2.03	2.45	2.42
104-105	1.93	1.90	2.31	2.28
105-106	1.81	1.78	2.17	2.14
106-107	1.70	1.67	2.04	2.01
107-108	1.59	1.56	1.92	1.89
108-109	1.49	1.46	1.80	1.78
109-110	1.39	1.36	1.69	1.66

Source: Centers for Disease Control and Prevention
 National Center for Health Statistics.

Table A-5.
Life Expectancy
for South Carolina Residents by Race
1989-1991

Age in Years	Average remaining lifetime			
Period of life between two exact ages stated	Average Number of Years of life remaining at beginning of year of age			
	Total	White	Black	Other
0-1	73.51	75.33	68.82	69.09
1-2	73.40	74.97	69.05	69.30
2-3	72.46	74.03	68.13	68.38
3-4	71.50	73.07	67.18	67.43
4-5	70.54	72.09	66.22	66.47
5-6	69.56	71.12	65.25	65.50
6-7	68.58	70.14	64.27	64.52
7-8	67.60	69.15	63.30	63.54
8-9	66.62	68.17	62.31	62.56
9-10	65.63	67.18	61.33	61.57
10-11	64.64	66.19	60.34	60.59
11-12	63.65	65.20	59.35	59.60
12-13	62.67	64.21	58.37	58.61
13-14	61.68	63.22	57.38	57.63
14-15	60.70	62.24	56.40	56.64
15-16	59.73	61.27	55.43	55.67
16-17	58.77	60.32	54.46	54.71
17-18	57.82	59.37	53.50	53.75
18-19	56.87	58.42	52.55	52.79
19-20	55.93	57.48	51.61	51.85
20-21	54.99	56.54	50.67	50.91
21-22	54.05	55.61	49.73	49.97
22-23	53.12	54.67	48.80	49.04
23-24	52.18	53.73	47.88	48.12
24-25	51.25	52.79	46.97	47.20
25-26	50.32	51.85	46.06	46.29
26-27	49.39	50.91	45.15	45.38
27-28	48.46	49.96	44.25	44.48
28-29	47.53	49.02	43.35	43.57
29-30	46.60	48.08	42.45	42.68
30-31	45.68	47.13	41.56	41.78
31-32	44.75	46.19	40.67	40.89
32-33	43.83	45.25	39.79	40.01
33-34	42.91	44.31	38.91	39.12
34-35	41.99	43.37	38.03	38.24
35-36	41.08	42.44	37.16	37.37
36-37	40.16	41.50	36.29	36.50
37-38	39.25	40.56	35.43	35.64
38-39	38.35	39.63	34.57	34.78
39-40	37.44	38.70	33.72	33.92
40-41	36.54	37.78	32.88	33.07
41-42	35.65	36.85	32.04	32.23
42-43	34.75	35.93	31.21	31.40
43-44	33.86	35.02	30.39	30.57
44-45	32.98	34.10	29.58	29.75
45-46	32.10	33.20	28.78	28.95
46-47	31.23	32.30	27.99	28.15
47-48	30.37	31.41	27.21	27.37
48-49	29.52	30.52	26.45	26.61
49-50	28.67	29.64	25.70	25.85
50-51	27.84	28.77	24.96	25.11
51-52	27.01	27.91	24.23	24.37
52-53	26.19	27.06	23.51	23.64
53-54	25.38	26.22	22.81	22.93
54-55	24.58	25.39	22.11	22.22

Source: Centers for Disease Control and Prevention
National Center for Health Statistics.

Table A-6.
Life Expectancy
for South Carolina Residents by Race and Gender
1989-1991

Age in Years Period of life between two exact ages stated	Average remaining lifetime							
	Average Number of Years of life remaining at beginning of year of age							
	Total		White		Black		Other	
	Male	Female	Male	Female	Male	Female	Male	Female
0-1	69.59	77.34	71.62	78.97	64.07	73.35	64.37	73.57
1-2	69.51	77.18	71.30	78.55	64.31	73.55	64.59	73.76
2-3	68.58	76.24	70.36	77.61	63.39	72.63	63.67	72.83
3-4	67.62	75.28	69.40	76.64	62.44	71.68	62.72	71.88
4-5	66.66	74.30	68.43	75.66	61.48	70.71	61.76	70.91
5-6	65.69	73.33	67.46	74.68	60.51	69.73	60.79	69.93
6-7	64.71	72.35	66.48	73.70	59.54	68.76	59.82	68.96
7-8	63.73	71.36	65.50	72.72	58.56	67.78	58.84	67.97
8-9	62.75	70.38	64.51	71.73	57.58	66.79	57.86	66.99
9-10	61.76	69.39	63.52	70.74	56.60	65.81	56.88	66.00
10-11	60.77	68.40	62.54	69.75	55.61	64.82	55.89	65.01
11-12	59.78	67.41	61.54	68.76	54.63	63.83	54.90	64.03
12-13	58.79	66.42	60.55	67.77	53.64	62.84	53.92	63.04
13-14	57.81	65.43	59.57	66.78	52.66	61.85	52.93	62.05
14-15	56.84	64.44	58.60	65.79	51.68	60.87	51.96	61.06
15-16	55.88	63.46	57.64	64.81	50.72	59.88	50.99	60.08
16-17	54.93	62.49	56.69	63.84	49.76	58.90	50.04	59.10
17-18	53.99	61.52	55.76	62.87	48.82	57.92	49.10	58.12
18-19	53.06	60.55	54.83	61.91	47.89	56.95	48.17	57.14
19-20	52.14	59.58	53.91	60.95	46.96	55.98	47.24	56.17
20-21	51.22	58.62	52.99	59.98	46.04	55.01	46.32	55.20
21-22	50.31	57.65	52.07	59.02	45.14	54.04	45.41	54.24
22-23	49.39	56.69	51.15	58.06	44.23	53.09	44.51	53.28
23-24	48.48	55.73	50.23	57.09	43.34	52.13	43.61	52.32
24-25	47.57	54.77	49.31	56.13	42.46	51.18	42.72	51.37
25-26	46.66	53.81	48.39	55.16	41.58	50.24	41.84	50.43
26-27	45.76	52.85	47.46	54.20	40.70	49.29	40.96	49.48
27-28	44.85	51.90	46.54	53.23	39.83	48.36	40.09	48.54
28-29	43.95	50.94	45.62	52.26	38.97	47.42	39.23	47.60
29-30	43.04	49.98	44.69	51.29	38.11	46.48	38.36	46.67
30-31	42.14	49.03	43.77	50.32	37.26	45.55	37.51	45.74
31-32	41.24	48.07	42.85	49.36	36.41	44.62	36.65	44.81
32-33	40.34	47.12	41.92	48.39	35.56	43.70	35.81	43.88
33-34	39.45	46.17	41.00	47.43	34.72	42.77	34.96	42.95
34-35	38.55	45.22	40.08	46.47	33.89	41.85	34.13	42.03
35-36	37.66	44.28	39.16	45.51	33.06	40.93	33.29	41.11
36-37	36.78	43.33	38.25	44.55	32.24	40.02	32.47	40.19
37-38	35.90	42.39	37.33	43.59	31.42	39.10	31.65	39.28
38-39	35.02	41.45	36.42	42.63	30.61	38.19	30.84	38.37
39-40	34.14	40.51	35.51	41.68	29.81	37.29	30.03	37.46
40-41	33.27	39.58	34.60	40.73	29.01	36.39	29.23	36.56
41-42	32.40	38.65	33.70	39.78	28.22	35.50	28.44	35.66
42-43	31.53	37.72	32.80	38.84	27.44	34.61	27.65	34.77
43-44	30.67	36.80	31.90	37.90	26.67	33.73	26.88	33.89
44-45	29.81	35.88	31.01	36.96	25.91	32.86	26.11	33.01
45-46	28.96	34.97	30.12	36.03	25.16	32.00	25.35	32.15
46-47	28.12	34.06	29.24	35.10	24.42	31.15	24.61	31.29
47-48	27.29	33.16	28.37	34.17	23.70	30.31	23.88	30.45
48-49	26.47	32.27	27.51	33.26	22.99	29.48	23.17	29.62
49-50	25.66	31.38	26.66	32.35	22.29	28.67	22.46	28.80
50-51	24.85	30.51	25.81	31.44	21.60	27.87	21.76	28.00
51-52	24.04	29.65	24.97	30.55	20.92	27.08	21.07	27.20
52-53	23.25	28.79	24.14	29.67	20.24	26.31	20.38	26.43
53-54	22.47	27.95	23.32	28.80	19.58	25.55	19.71	25.66
54-55	21.70	27.12	22.51	27.94	18.93	24.80	19.05	24.90

Source: Centers for Disease Control and Prevention
National Center for Health Statistics.

Table A-6. (continued)
Life Expectancy
for South Carolina Residents by Race and Gender
1989-1991

Age in Years Period of life between two exact ages stated	Average remaining lifetime							
	Average Number of Years of life remaining at beginning of year of age							
	Total		White		Black		Other	
	Male	Female	Male	Female	Male	Female	Male	Female
55-56	20.95	26.29	21.72	27.08	18.31	24.05	18.42	24.14
56-57	20.21	25.46	20.95	26.23	17.71	23.29	17.81	23.38
57-58	19.50	24.64	20.19	25.39	17.13	22.54	17.23	22.63
58-59	18.80	23.83	19.44	24.55	16.58	21.80	16.66	21.88
59-60	18.11	23.03	18.72	23.72	16.03	21.07	16.11	21.15
60-61	17.44	22.24	18.01	22.91	15.49	20.37	15.57	20.44
61-62	16.78	21.46	17.31	22.10	14.95	19.69	15.03	19.75
62-63	16.13	20.69	16.63	21.29	14.42	19.02	14.49	19.08
63-64	15.49	19.94	15.96	20.50	13.90	18.37	13.96	18.43
64-65	14.87	19.19	15.30	19.72	13.39	17.73	13.45	17.78
65-66	14.26	18.45	14.65	18.95	12.90	17.10	12.96	17.15
66-67	13.66	17.73	14.02	18.18	12.42	16.47	12.48	16.52
67-68	13.07	17.00	13.40	17.43	11.96	15.85	12.01	15.90
68-69	12.49	16.29	12.79	16.68	11.51	15.24	11.56	15.28
69-70	11.93	15.59	12.19	15.95	11.08	14.64	11.12	14.68
70-71	11.38	14.91	11.60	15.23	10.65	14.07	10.70	14.11
71-72	10.85	14.25	11.04	14.54	10.25	13.53	10.29	13.56
72-73	10.34	13.62	10.50	13.86	9.86	13.01	9.90	13.04
73-74	9.86	13.00	9.97	13.20	9.48	12.51	9.52	12.54
74-75	9.38	12.40	9.47	12.56	9.12	12.03	9.15	12.05
75-76	8.93	11.80	8.98	11.93	8.76	11.55	8.80	11.57
76-77	8.49	11.21	8.52	11.30	8.41	11.08	8.45	11.10
77-78	8.07	10.63	8.07	10.68	8.08	10.60	8.11	10.62
78-79	7.67	10.05	7.65	10.07	7.75	10.14	7.78	10.15
79-80	7.28	9.50	7.24	9.48	7.42	9.68	7.46	9.69
80-81	6.91	8.96	6.85	8.92	7.10	9.24	7.14	9.25
81-82	6.55	8.45	6.47	8.39	6.80	8.82	6.83	8.83
82-83	6.20	7.97	6.11	7.89	6.51	8.42	6.53	8.43
83-84	5.87	7.51	5.77	7.41	6.23	8.05	6.26	8.05
84-85	5.55	7.07	5.44	6.95	5.96	7.68	5.98	7.68
85-86	5.24	6.64	5.13	6.51	5.69	7.30	5.71	7.30
86-87	4.94	6.22	4.83	6.09	5.40	6.91	5.41	6.91
87-88	4.65	5.82	4.55	5.70	5.10	6.50	5.11	6.50
88-89	4.38	5.44	4.29	5.33	4.80	6.11	4.80	6.10
89-90	4.12	5.07	4.05	4.98	4.51	5.72	4.50	5.71
90-91	3.87	4.73	3.82	4.66	4.24	5.36	4.23	5.35
91-92	3.65	4.42	3.61	4.35	4.01	5.03	3.99	5.01
92-93	3.44	4.13	3.40	4.07	3.82	4.73	3.79	4.71
93-94	3.25	3.87	3.21	3.82	3.67	4.46	3.64	4.44
94-95	3.08	3.63	3.04	3.58	3.53	4.21	3.49	4.19
95-96	2.92	3.40	2.88	3.36	3.37	3.97	3.34	3.94
96-97	2.77	3.20	2.73	3.16	3.21	3.74	3.18	3.72
97-98	2.63	3.01	2.59	2.97	3.06	3.53	3.03	3.51
98-99	2.50	2.84	2.46	2.80	2.91	3.33	2.88	3.31
99-100	2.37	2.68	2.33	2.64	2.77	3.15	2.74	3.13
100-101	2.25	2.52	2.21	2.49	2.63	2.97	2.61	2.95
101-102	2.13	2.37	2.10	2.34	2.50	2.80	2.47	2.79
102-103	2.02	2.23	1.99	2.20	2.38	2.64	2.35	2.63
103-104	1.91	2.10	1.88	2.07	2.25	2.49	2.23	2.47
104-105	1.81	1.97	1.78	1.94	2.14	2.34	2.11	2.33
105-106	1.71	1.84	1.68	1.81	2.02	2.20	2.00	2.19
106-107	1.61	1.72	1.58	1.70	1.92	2.07	1.89	2.05
107-108	1.52	1.61	1.49	1.59	1.81	1.94	1.79	1.93
108-109	1.43	1.50	1.41	1.48	1.71	1.82	1.69	1.80
109-110	1.35	1.40	1.32	1.38	1.61	1.70	1.59	1.69

Source: Centers for Disease Control and Prevention
National Center for Health Statistics.

The State Fruit

“ The Peach ”

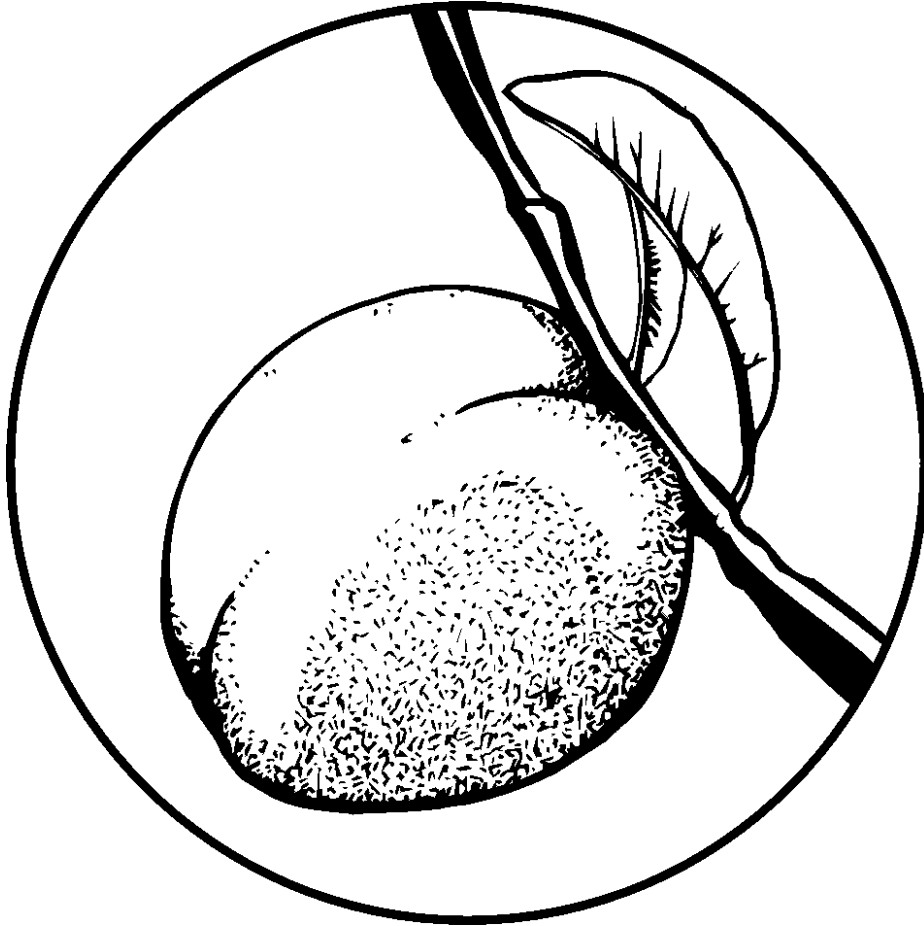

Officially adopted by the General Assembly in 1984

POPULATION

Figure B-1.
South Carolina Census Population by County
2006

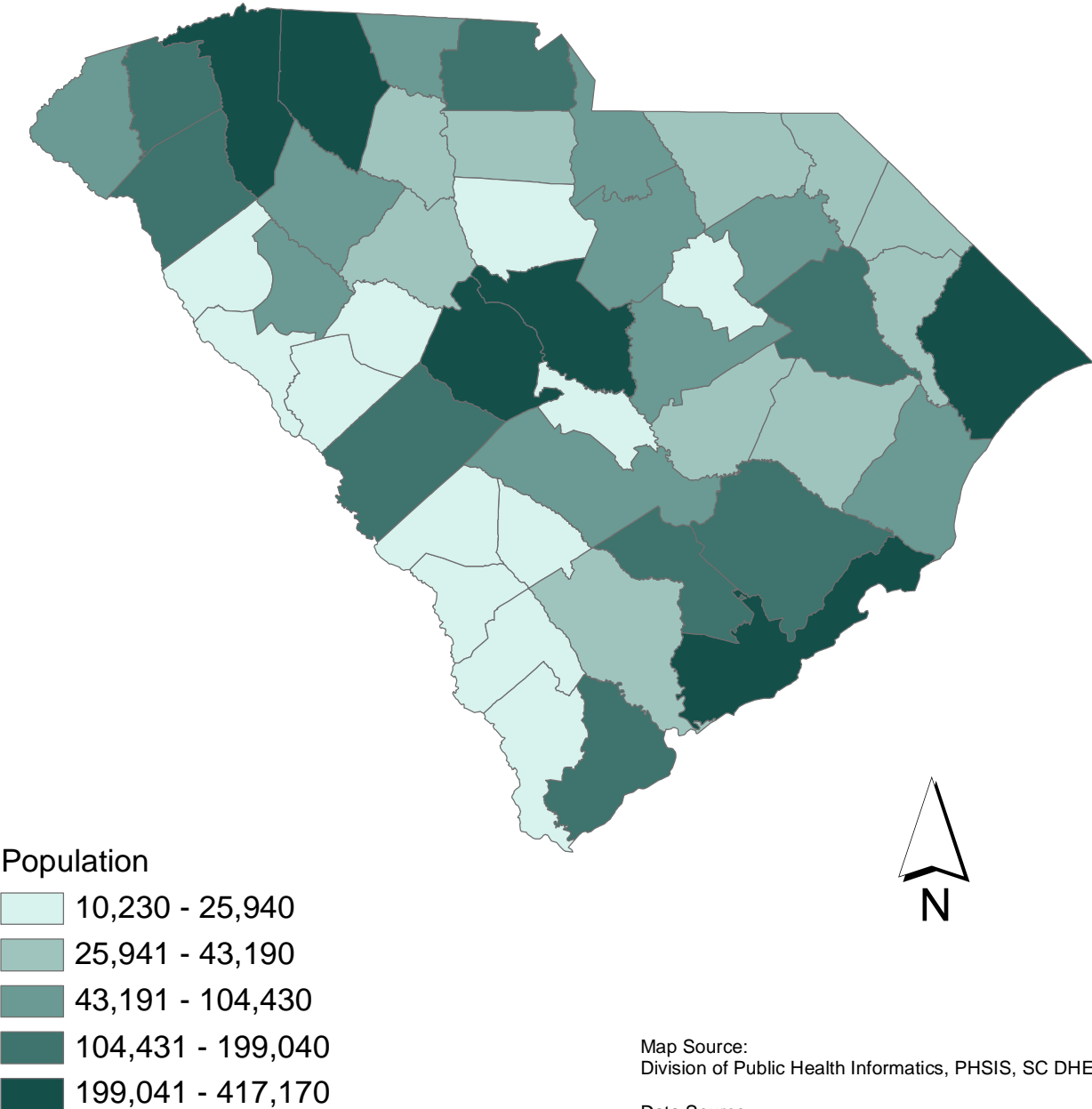

SUMMARY OF POPULATION

The estimated population of South Carolina for 2006 was 4,321,250; an increase of 66,170 from the 2005 estimated population of 4,255,080. The 2006 population showed an increase of 16.8 percent over the 1996 estimated population of 3,698,670.

1990 and 2000 CENSUS OF POPULATION

Population Density: In 1990, the population density (number of person per square mile of land area) of South Carolina was approximately 115.8. Based on the 2000 census count, the population density had increased to 133.2, a 15.0 percent increase. Approximately 67.4 percent of the 46 counties in South Carolina had population densities less than that of the state in 1990, and 7 of these counties actually had less than 40 people per square mile of land area.

Race and Age: In 1990, there were 2,414,178 white and 1,072,525 black and other persons residing in South Carolina. The 2000 census count, modified by race, recorded a 13.9 percent increase in white population and a 17.7 percent increase in the black and other population. In South Carolina, blacks make up 95.8 percent of the black and other population. As shown below, of the ten-year population change from 1990 to 2000, the 45-54 years age group showed the greatest percentage increase. Only three age groups, under 1 year, 20-24 and 25-34 showed a decrease in population from 1990 to 2000. The age distribution and the percent change in the number of residents from 1990 to 2000 are as follows:

**Table B-1.
Percent of Population by Age Group
South Carolina 1990 and 2000**

Age Groups	1990		2000		Percent Change 1990-2000
	Total	Percent	Total	Percent	
Total	3,486,703	100.0	4,012,012	100.0	15.1
Under 1 Year	55,708	1.6	53,947	1.3	-3.2
1-4 Years	207,448	5.9	210,732	5.3	1.6
5-9 Years	255,303	7.3	285,243	7.1	11.7
10-14 Years	253,035	7.2	290,479	7.2	14.8
15-19 Years	278,416	8.0	295,377	7.3	6.1
20-24 Years	284,400	8.2	281,714	7.0	-0.9
25-34 Years	591,191	16.6	560,831	14.0	-5.1
35-44 Years	521,761	15.0	625,124	15.6	19.8
45-54 Years	352,866	10.1	550,321	13.7	56.0
55-64 Years	292,526	8.4	372,911	9.3	27.5
65-74 Years	244,985	7.0	270,048	6.7	10.2
75 and Over	149,064	4.3	215,285	5.4	44.4

Table B-2.
Population, Live Births, Deaths, and Natural Increase
South Carolina 1985-2006
(Residence Data)

Year	Population	Resident Births		Resident Deaths		Natural Increase (Births minus Death)
		Number	Rate*	Number	Rate*	
1985	3,366,521	51,846	15.4	27,077	8.0	24,769
1986	3,417,611	51,726	15.1	28,122	8.2	23,604
1987	3,423,400	52,774	15.4	28,470	8.3	24,304
1988	3,519,770	55,090	15.7	29,397	8.4	25,693
1989	3,518,760	57,239	16.3	29,576	8.4	27,663
1990	3,486,703	58,461	16.8	29,621	8.5	28,840
1991	3,559,600	57,517	16.2	29,851	8.4	27,666
1992	3,603,430	56,102	15.6	30,565	8.5	25,537
1993	3,629,550	53,715	14.8	31,943	8.8	21,772
1994	3,664,100	51,907	14.2	32,223	8.8	19,684
1995	3,669,400	50,913	13.9	33,500	9.1	17,413
1996	3,698,670	51,105	13.8	34,035	9.2	17,070
1997	3,760,180	52,205	13.9	33,659	9.0	18,546
1998	3,835,960	53,833	14.3	34,781	9.1	19,052
1999	3,885,740	54,706	14.1	35,972	9.3	18,734
2000	4,012,012	55,964	13.9	36,816	9.2	19,148
2001	4,063,010	55,748	13.7	36,576	9.0	19,172
2002	4,107,180	54,453	13.3	37,679	9.2	16,774
2003	4,147,150	55,461	13.4	37,920	9.1	17,541
2004	4,198,070	56,543	13.5	37,152	8.8	19,391
2005	4,255,080	57,538	13.5	38,585	9.1	18,953
2006	4,321,250	62,191	14.4	38,723	9.0	23,468

* Rate per 1,000 population

Table B-3.
 Estimated Population and Percents by Race
 South Carolina and Each County, 2006
 (Residence Data)

County of Residence	Total	Estimated			
		White		Black and Other	
		Number	Percent	Number	Percent
South Carolina	4,321,250	2,979,810	69.0	1,341,440	31.0
Abbeville	25,940	18,210	70.2	7,720	29.8
Aiken	151,800	110,110	72.5	41,690	27.5
Allendale	10,750	3,040	28.3	7,710	71.7
Anderson	177,960	146,130	82.1	31,830	17.9
Bamberg	15,680	5,910	37.7	9,770	62.3
Barnwell	23,270	12,860	55.3	10,410	44.7
Beaufort	142,050	108,690	76.5	33,350	23.5
Berkeley	152,280	104,720	68.8	47,560	31.2
Calhoun	15,030	8,240	54.8	6,790	45.2
Charleston	331,920	216,830	65.3	115,090	34.7
Cherokee	53,890	42,190	78.3	11,700	21.7
Chester	32,880	20,080	61.1	12,800	38.9
Chesterfield	43,190	28,410	65.8	14,780	34.2
Clarendon	33,340	16,140	48.4	17,200	51.6
Colleton	39,470	22,820	57.8	16,650	42.2
Darlington	67,550	38,750	57.4	28,800	42.6
Dillon	30,980	15,940	51.5	15,050	48.6
Dorchester	118,980	85,920	72.2	33,060	27.8
Edgefield	25,260	14,960	59.2	10,300	40.8
Fairfield	23,810	9,970	41.9	13,840	58.1
Florence	131,300	75,730	57.7	55,580	42.3
Georgetown	60,860	39,610	65.1	21,250	34.9
Greenville	417,170	328,250	78.7	88,920	21.3
Greenwood	68,210	45,320	66.4	22,900	33.6
Hampton	21,270	9,270	43.6	12,000	56.4
Horry	238,490	199,320	83.6	39,170	16.4
Jasper	21,810	10,620	48.7	11,190	51.3
Kershaw	57,490	42,110	73.2	15,380	26.8
Lancaster	63,630	46,000	72.3	17,640	27.7
Laurens	70,370	51,640	73.4	18,740	26.6
Lee	20,560	7,570	36.8	12,980	63.1
Lexington	240,160	200,830	83.6	39,320	16.4
McCormick	10,230	5,060	49.5	5,170	50.5
Marion	34,680	15,060	43.4	19,630	56.6
Marlboro	29,150	12,580	43.2	16,570	56.8
Newberry	37,760	25,610	67.8	12,150	32.2
Oconee	70,570	64,220	91.0	6,350	9.0
Orangeburg	90,850	32,910	36.2	57,930	63.8
Pickens	114,450	104,580	91.4	9,870	8.6
Richland	348,230	173,070	49.7	175,160	50.3
Saluda	19,060	13,520	70.9	5,540	29.1
Spartanburg	271,090	207,970	76.7	63,120	23.3
Sumter	104,430	52,300	50.1	52,130	49.9
Union	28,310	19,170	67.7	9,140	32.3
Williamsburg	36,110	11,600	32.1	24,500	67.8
York	199,040	156,010	78.4	43,030	21.6

Note: Races and Counties may not sum to total due to rounding

The State Bird

“ The Wren ”

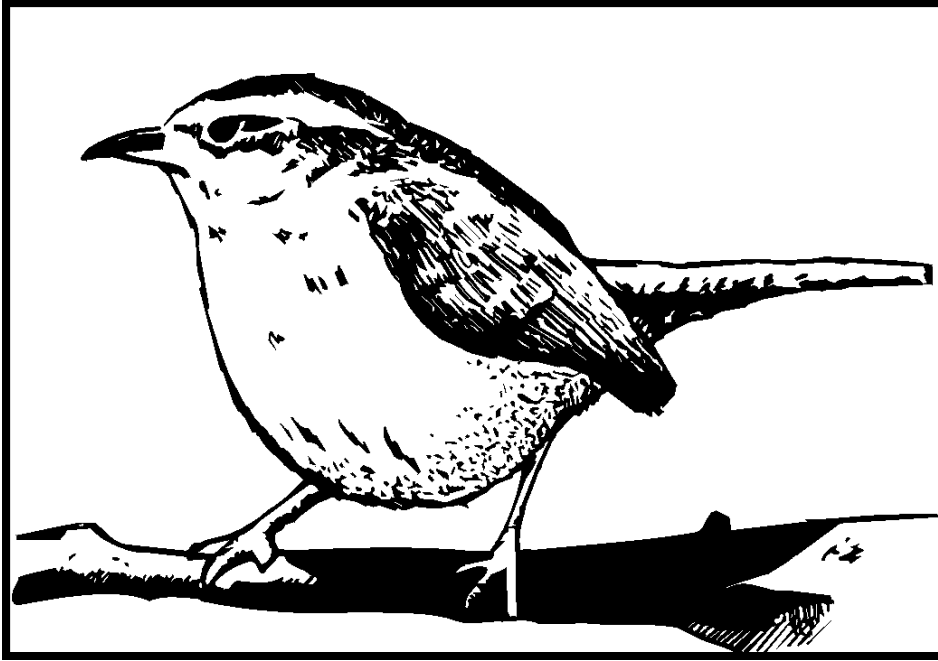

Officially adopted by the General Assembly in 1948

BIRTH

Figure C-1.
 Live Birth Rates* by County
 South Carolina, 2006
 (Residence Data)

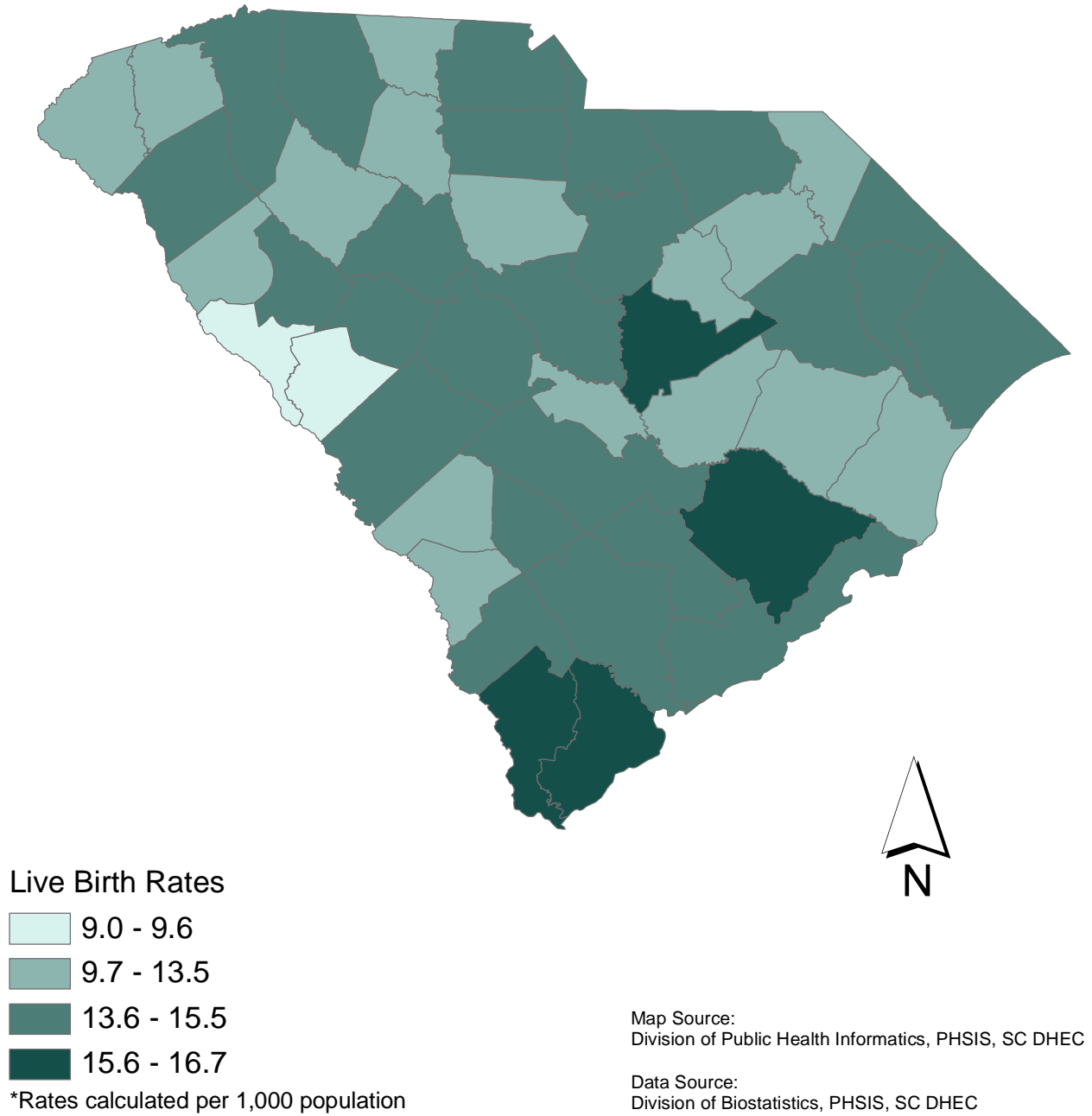

Table C-1.
 Live Births and Birth Rates¹ by Race of Mother
 South Carolina, 1982-2006
 (Residence Data)

Year	Total		White		Black and Other	
	Number	Rate	Number	Rate	Number	Rate
1982	51,554	15.8	30,652	13.7	20,902	20.5
1983	50,731	15.3	30,448	13.4	20,283	19.5
1984	50,561	15.3	30,607	13.5	19,954	19.2
1985	51,846	15.4	31,543	13.7	20,303	19.1
1986	51,726	15.1	31,202	13.4	20,524	18.9
1987	52,774	15.4	31,982	13.7	20,792	19.2
1988	55,090 *	15.7	33,100	13.8	21,986	19.6
1989	57,239 *	16.3	34,153	14.2	23,076	20.6
1990	58,461 *	16.8	35,491	14.7	22,963	21.4
1991	57,517 *	16.2	34,560	14.1	22,949	20.8
1992	56,102 *	15.6	33,890	13.6	22,206	19.9
1993	53,715 *	14.8	32,571	13.0	21,134	18.9
1994	51,907 *	14.2	31,899	12.6	19,996	17.7
1995	50,913 *	13.9	31,830	12.5	19,068	16.9
1996	51,105 *	13.8	32,309	12.6	18,788	16.6
1997	52,205 *	13.9	33,011	12.8	19,192	16.4
1998	53,883 *	14.0	34,065	12.9	19,757	16.6
1999	54,706 *	14.1	34,683	12.9	20,004	16.6
2000	55,964 *	13.9	35,146	12.8	20,803	16.5
2001	55,748 *	13.7	35,731	12.7	20,008	15.7
2002	54,453 *	13.3	33,152	12.5	19,294	14.8
2003	55,461 *	13.4	36,001	12.7	19,451	14.0
2004	56,543 *	13.5	36,872	12.8	19,616	15.0
2005	57,538 *	13.5	37,367	12.8	20,080	15.1
2006	62,191 *	14.4	39,950	13.4	22,127	16.5

*Includes unknown race

¹Rate per 1,000 population

Figure C-2
 Live Birth Rates by Race of Mother
 South Carolina, 1982-2006
 (Residence Data)

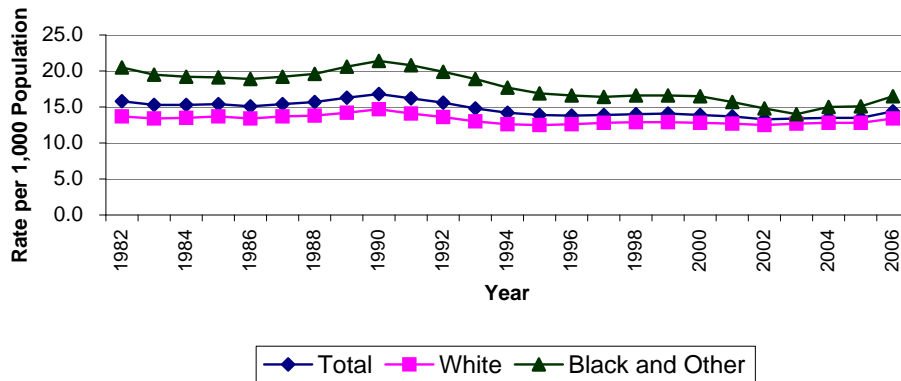

Table C-2.
Live Births and Percent of Live Births by Marital Status, Age and Race of Mother
South Carolina, 2006
(Residence Data)

Age of Mother	Total		White		Black and Other	
	Number	Percent	Number	Percent	Number	Percent
Total Live Births by Age of Mother ¹						
All Ages	62,191 *	100.0	39,950	100.0	22,127	100.0
<15	144 *	0.2	45	0.1	98	0.4
15-19	8,183 *	13.2	4,218	10.6	3,951	17.9
20-24	18,305 *	29.4	10,575	26.5	7,694	34.8
25-29	17,165 *	27.6	11,486	28.8	5,642	25.5
30-34	11,820 *	19.0	8,753	21.9	3,049	13.8
35-39	5,496 *	8.8	4,127	10.3	1,363	6.2
40-44	1,015 *	1.6	702	1.8	312	1.4
45+	58	0.1	41	0.1	17	0.1
Not Stated	5 *	0.0	3	0.0	1	0.0
Live Births by Age of Married Mother						
All Ages	45,696 *	100.0	34,405	100.0	11,208	100.0
<15	23	0.1	13	0.0	10	0.1
15-19	3,981 *	8.7	2,762	8.0	1,210	10.8
20-24	11,758 *	25.7	8,411	24.4	3,322	29.6
25-29	13,633 *	29.8	10,375	30.2	3,230	28.8
30-34	10,411 *	22.8	8,241	24.0	2,154	19.2
35-39	4,954 *	10.8	3,919	11.4	1,031	9.2
40-44	884 *	1.9	646	1.9	237	2.1
45+	52	0.1	38	0.1	14	0.1
Not Stated	1	0.0	1	0.0	-	0
Live Births by Age of Unmarried Mother						
All Ages	16,272 *	100.0	5,414	100.0	10,834	100.0
<15	119	0.7	32	0.6	87	0.8
15-19	4,163 *	25.6	1,434	26.5	2,727	25.2
20-24	6,473 *	39.8	2,118	39.1	4,344	40.1
25-29	3,485 *	21.4	1,080	19.9	2,398	22.1
30-34	1,370 *	8.4	492	9.1	876	8.1
35-39	524 *	3.2	198	3.7	324	3.0
40-44	129	0.8	55	1.0	74	0.7
45+	6	0.0	3	0.1	3	0.0
Not Stated	3	0.0	2	0.0	1	0.0

* Includes unknown race

¹ Includes unknown marital status

Table C-3.
Live Births and Birth Rates¹ by Race of Mother
South Carolina and Each County, 2006
(Residence Data)

County of Residence	Total		White		Black and Other	
	Number	Rate	Number	Rate	Number	Rate
South Carolina	62,191 *	14.4	39,950	13.4	22,127	16.5
Abbeville	329	12.7	221	12.1	108	14.0
Aiken	2,118 *	14.0	1,413	12.8	678	16.3
Allendale	138	12.8	25	8.2	113	14.7
Anderson	2,485 *	14.0	1,956	13.4	528	16.6
Bamberg	231 *	14.7	58	9.8	172	17.6
Barnwell	313	13.5	130	10.1	183	17.6
Beaufort	2,356 *	16.6	1,707	15.7	648	19.4
Berkeley	2,458 *	16.1	1,698	16.2	758	15.9
Calhoun	175	11.6	83	10.1	92	13.6
Charleston	5,094 *	15.3	3,104	14.3	1,987	17.3
Cherokee	678 *	12.6	488	11.6	189	16.2
Chester	477	14.5	244	12.2	233	18.2
Chesterfield	612 *	14.2	344	12.1	266	18.0
Clarendon	406 *	12.2	153	9.5	245	14.2
Colleton	599	15.2	306	13.4	293	17.6
Darlington	879 *	13.0	426	11.0	452	15.7
Dillon	480 *	15.5	215	13.5	264	17.5
Dorchester	1,785 *	15.0	1,223	14.2	555	16.8
Edgefield	242 *	9.6	124	8.3	116	11.3
Fairfield	287	12.1	84	8.4	203	14.7
Florence	1,942 *	14.8	975	12.9	962	17.3
Georgetown	726	11.9	393	9.9	333	15.7
Greenville	6,255 *	15.0	4,788	14.6	1,461	16.4
Greenwood	973 *	14.3	605	13.4	366	16.0
Hampton	313	14.7	129	13.9	184	15.3
Horry	3,345 *	14.0	2,612	13.1	731	18.7
Jasper	365	16.7	220	20.7	145	13.0
Kershaw	844 *	14.7	605	14.4	236	15.3
Lancaster	935 *	14.7	608	13.2	326	18.5
Laurens	949	13.5	650	12.6	299	16.0
Lee	264	12.8	58	7.7	206	15.9
Lexington	3,379 *	14.1	2,703	13.5	671	17.1
McCormick	92	9.0	30	5.9	62	12.0
Marion	505	14.6	160	10.6	345	17.6
Marlboro	375	12.9	131	10.4	244	14.7
Newberry	555 *	14.7	350	13.7	203	16.7
Oconee	880	12.5	800	12.5	80	12.6
Orangeburg	1,384 *	15.2	415	12.6	967	16.7
Pickens	1,374	12.0	1,256	12.0	118	12.0
Richland	5,048 *	14.5	2,133	12.3	2,911	16.6
Saluda	285 *	15.0	215	15.9	69	12.5
Spartanburg	3,889 *	14.3	2,823	13.6	1,058	16.8
Sumter	1,717 *	16.4	812	15.5	893	17.1
Union	354	12.5	231	12.1	123	13.5
Williamsburg	439	12.2	114	9.8	325	13.3
York	2,860 *	14.4	2,130	13.7	726	16.9
Unknown	2	0.0	2	0.0	-	0

* Includes unknown race

¹ Rates per 1,000 estimated population

Table C-4.
Live Births and Birth Rates¹ by Race of Mother
South Carolina and Each County, 2006
(Occurrence Data)

County of Occurrence	Total		White		Black and Other	
	Number	Rate	Number	Rate	Number	Rate
South Carolina	59,571 *	13.8	37,982	12.7	21,477	16.0
Abbeville	91	3.5	56	3.1	35	4.5
Aiken	1,244 *	8.2	625	5.7	591	14.2
Allendale	3	0.3	-	0	3	0.4
Anderson	2,135	12.0	1,634	11.2	501	15.7
Bamberg	104	6.6	46	7.8	58	5.9
Barnwell	4	0.2	2	0.2	2	0.2
Beaufort	2,679 *	18.9	1,869	17.2	809	24.3
Berkeley	15	0.1	11	0.1	4	0.1
Calhoun	-	0	-	0	-	0
Charleston	8,733 *	26.3	5,555	25.6	3,171	27.6
Cherokee	419 *	7.8	267	6.3	151	12.9
Chester	2	0.1	-	0	2	0.2
Chesterfield	165 *	3.8	75	2.6	89	6.0
Clarendon	634 *	19.0	277	17.2	346	20.1
Colleton	599	15.2	257	11.3	342	20.5
Darlington	693 *	10.3	294	7.6	398	13.8
Dillon	312 *	10.1	91	5.7	220	14.6
Dorchester	1,200 *	10.1	819	9.5	376	11.4
Edgefield	-	0	-	0	-	0
Fairfield	2	0.1	-	0	2	0.1
Florence	3,143 *	23.9	1,583	20.9	1,556	28.0
Georgetown	1,006	16.5	683	17.2	323	15.2
Greenville	8,548 *	20.5	6,774	20.6	1,766	19.9
Greenwood	1,658 *	24.3	1,010	22.3	646	28.2
Hampton	2	0.1	-	0	2	0.2
Horry	2,959 *	12.4	2,240	11.2	717	18.3
Jasper	3	0.1	3	0.3	-	0
Kershaw	430	7.5	258	6.1	172	11.2
Lancaster	775	12.2	394	8.6	381	21.6
Laurens	459	6.5	304	5.9	155	8.3
Lee	1	0.0	-	0	1	0.1
Lexington	2,974	12.4	2,209	11.0	765	19.5
McCormick	-	0	-	0	-	0
Marion	541	15.6	185	12.3	356	18.1
Marlboro	123	4.2	24	1.9	99	6.0
Newberry	430 *	11.4	267	10.4	160	13.2
Oconee	552	7.8	494	7.7	58	9.1
Orangeburg	1,443 *	15.9	381	11.6	1,060	18.3
Pickens	555	4.8	520	5.0	35	3.5
Richland	6,978 *	20.0	3,522	20.4	3,447	19.7
Saluda	2	0.1	2	0.1	-	0
Spartanburg	4,080 *	15.1	2,938	14.1	1,135	18.0
Sumter	1,527 *	14.6	685	13.1	828	15.9
Union	22	0.8	13	0.7	9	1.0
Williamsburg	3	0.1	1	0.1	2	0.1
York	2,323 *	11.7	1,614	10.3	704	16.4
Unknown	-	0	-	0	-	0

* Includes Unknown Race

¹ Rates per 1,000 estimated population

Table C-5.
Live Births by Race of Mother and Gender
South Carolina and Each County, 2006
(Residence Data)

County of Residence	Total			White			Black and Other		
	Total	Male	Female	Total	Male	Female	Total	Male	Female
South Carolina	62,191 *	31,841 *	30,350 *	39,950	20,502	19,448	22,127	11,285	10,842
Abbeville	329	181	148	221	121	100	108	60	48
Aiken	2,118 *	1,109 *	1,009 *	1,413	743	670	678	354	324
Allendale	138	68	70	25	12	13	113	56	57
Anderson	2,485 *	1,288 *	1,197	1,956	997	959	528	290	238
Bamberg	231 *	121 *	110	58	30	28	172	90	82
Barnwell	313	146	167	130	63	67	183	83	100
Beaufort	2,356 *	1,257	1,099 *	1,707	913	794	648	344	304
Berkeley	2,458 *	1,288 *	1,170 *	1,698	870	828	758	417	341
Calhoun	175	98	77	83	46	37	92	52	40
Charleston	5,094 *	2,604 *	2,490	3,104	1,585	1,519	1,987	1,016	971
Cherokee	678 *	365	313 *	488	268	220	189	97	92
Chester	477	245	232	244	130	114	233	115	118
Chesterfield	612 *	293 *	319 *	344	175	169	266	117	149
Clarendon	406 *	192 *	214 *	153	63	90	245	124	121
Colleton	599	286	313	306	150	156	293	136	157
Darlington	879 *	458 *	421	426	223	203	452	234	218
Dillon	480 *	243 *	237	215	107	108	264	135	129
Dorchester	1,785 *	898 *	887 *	1,223	621	602	555	275	280
Edgefield	242 *	122	120 *	124	59	65	116	63	53
Fairfield	287	139	148	84	41	43	203	98	105
Florence	1,942 *	983 *	959 *	975	503	472	962	479	483
Georgetown	726	378	348	393	205	188	333	173	160
Greenville	6,255 *	3,173 *	3,082 *	4,788	2,429	2,359	1,461	741	720
Greenwood	973 *	488 *	485	605	302	303	366	184	182
Hampton	313	170	143	129	80	49	184	90	94
Horry	3,345 *	1,655 *	1,690 *	2,612	1,298	1,314	731	356	375
Jasper	365	186	179	220	112	108	145	74	71
Kershaw	844 *	427	417 *	605	310	295	236	117	119
Lancaster	935 *	490 *	445	608	328	280	326	161	165
Laurens	949	481	468	650	325	325	299	156	143
Lee	264	134	130	58	31	27	206	103	103
Lexington	3,379 *	1,733 *	1,646 *	2,703	1,399	1,304	671	332	339
McCormick	92	51	41	30	18	12	62	33	29
Marion	505	256	249	160	77	83	345	179	166
Marlboro	375	183	192	131	62	69	244	121	123
Newberry	555 *	284 *	271 *	350	179	171	203	104	99
Oconee	880	456	424	800	410	390	80	46	34
Orangeburg	1,384 *	705 *	679 *	415	200	215	967	504	463
Pickens	1,374	666	708	1,256	607	649	118	59	59
Richland	5,048 *	2,542 *	2,506 *	2,133	1,059	1,074	2,911	1,481	1,430
Saluda	285 *	154	131 *	215	124	91	69	30	39
Spartanburg	3,889 *	2,046 *	1,843 *	2,823	1,477	1,346	1,058	566	492
Sumter	1,717 *	866 *	851 *	812	412	400	893	448	445
Union	354	186	168	231	120	111	123	66	57
Williamsburg	439	207	232	114	55	59	325	152	173
York	2,860 *	1,539 *	1,321 *	2,130	1,162	968	726	374	352
Unknown	2	1	1	2	1	1	-	-	-

* Includes Unknown Race

Table C-6.
Live Births by Race of Mother and Gender
South Carolina and Each County, 2006
(Occurrence Data)

County of Occurrence	Total			White			Black & Other		
	Total	Male	Female	Total	Male	Female	Total	Male	Female
South Carolina	59,571 *	30,453 *	29,118 *	37,982	19,453	18,529	21,477	10,948	10,529
Abbeville	91	56	35	56	38	18	35	18	17
Aiken	1,244 *	632 *	612 *	625	331	294	591	289	302
Allendale	3	2	1	-	-	-	3	2	1
Anderson	2,135	1,108	1,027	1,634	839	795	501	269	232
Bamberg	104	51	53	46	23	23	58	28	30
Barnwell	4	1	3	2	1	1	2	-	2
Beaufort	2,679 *	1,429	1,250 *	1,869	1,003	866	809	426	383
Berkeley	15	10	5	11	9	2	4	1	3
Calhoun	-	-	-	-	-	-	-	-	-
Charleston	8,733 *	4,478 *	4,255 *	5,555	2,832	2,723	3,171	1,641	1,530
Cherokee	419 *	217	202 *	267	143	124	151	74	77
Chester	2	-	2	-	-	-	2	-	2
Chesterfield	165 *	88 *	77	75	44	31	89	43	46
Clarendon	634 *	315 *	319 *	277	130	147	346	178	168
Colleton	599	296	303	257	129	128	342	167	175
Darlington	693 *	354	339 *	294	146	148	398	208	190
Dillon	312 *	161 *	151	91	49	42	220	111	109
Dorchester	1,200 *	606 *	594 *	819	422	397	376	183	193
Edgefield	-	-	-	-	-	-	-	-	-
Fairfield	2	1	1	-	-	-	2	1	1
Florence	3,143 *	1,583 *	1,560 *	1,583	816	767	1,556	766	790
Georgetown	1,006	510	496	683	339	344	323	171	152
Greenville	8,548 *	4,356 *	4,192 *	6,774	3,441	3,333	1,766	910	856
Greenwood	1,658 *	838 *	820 *	1,010	505	505	646	332	314
Hampton	2	2	-	-	-	-	2	2	-
Horry	2,959 *	1,464 *	1,495 *	2,240	1,114	1,126	717	349	368
Jasper	3	2	1	3	2	1	-	-	-
Kershaw	430	216	214	258	132	126	172	84	88
Lancaster	775	386	389	394	204	190	381	182	199
Laurens	459	245	214	304	161	143	155	84	71
Lee	1	-	1	-	-	-	1	-	1
Lexington	2,974	1,500	1,474	2,209	1,132	1,077	765	368	397
McCormick	-	-	-	-	-	-	-	-	-
Marion	541	265	276	185	87	98	356	178	178
Marlboro	123	70	53	24	12	12	99	58	41
Newberry	430 *	212 *	218 *	267	131	136	160	80	80
Oconee	552	279	273	494	248	246	58	31	27
Orangeburg	1,443 *	741 *	702 *	381	195	186	1,060	545	515
Pickens	555	265	290	520	246	274	35	19	16
Richland	6,978 *	3,563 *	3,415 *	3,522	1,795	1,727	3,447	1,764	1,683
Saluda	2	1	1	2	1	1	-	-	-
Spartanburg	4,080 *	2,150 *	1,930 *	2,938	1,534	1,404	1,135	614	521
Sumter	1,527 *	753 *	774 *	685	338	347	828	410	418
Union	22	10	12	13	8	5	9	2	7
Williamsburg	3	1	2	1	-	1	2	1	1
York	2,323 *	1,236 *	1,087 *	1,614	873	741	704	359	345
Unknown	-	-	-	-	-	-	-	-	-

*Includes unknown race

FERTILITY PATTERNS

Though the crude birth rate relates the event of birth to the entire population, it does not measure the population exposed to the chance of having a birth since it is based on both sexes in population. However, the crude birth rate is an index to the relative speed at which additions are being made to a population through childbirth. When the event of birth is related to the population exposed at risk, that is, to females of childbearing ages 15-44, a more specific rate is completed.

Table C-7.
Fertility Rates* by Race: South Carolina, 1992-2006
(Residence Data)

YEAR	TOTAL	WHITE	BLACK & OTHER
1992	67.2	60.7	80.0
1993	64.7	58.7	76.7
1994	61.5	56.0	72.6
1995	58.9	54.3	68.1
1996	57.7	54.0	65.1
1997	57.5	54.3	63.8
1998	60.4	58.4	64.2
1999	60.9	59.0	64.4
2000	61.9	59.9	65.5
2001	63.0	60.7	67.1
2002	62.3	61.0	64.5
2003	60.6	60.5	60.8
2004	63.5	63.5	63.4
2005	64.3	64.1	64.5
2006	69.6	68.5	71.3

* Rate per 1,000 Population of Females Aged 15-44 Years

Table C-8.
Population of Females Age 15-44 by Race
South Carolina, 1992-2006
(Residence Data)

YEAR	TOTAL	WHITE	BLACK & OTHER
1992	866,790	577,100	289,690
1993	873,055	582,103	290,952
1994	881,319	587,647	293,672
1995	881,993	589,105	292,888
1996	888,920	594,535	294,385
1997	864,721	565,567	299,154
1998	879,477	575,366	304,021
1999	884,147	578,968	305,179
2000	884,317	577,081	307,236
2001	895,462	585,292	310,170
2002	898,778	581,382	317,396
2003	884,115	569,269	314,848
2004	889,545	580,266	309,279
2005	894,523	583,394	311,129
2006	893,609	583,472	310,137

GENDER RATIO

Out of the total 62,191 live births occurring to South Carolina residents in 2006, male births numbered 31,841 and female births numbered 30,350 giving a ratio of 104.9 males per 100 females. Table C-9 shows the ratio of males to females for the past five

Table C-9.
Gender Ratio of Males per 100 Females
South Carolina, 2002-2006
(Residence Data)

YEAR	TOTAL	WHITE	BLACK & OTHER
2002	104.2	105.2	102.4
2003	103.6	104.0	102.6
2004	105.3	106.5	103.1
2005	104.8	106.9	101.3
2006	104.9	105.4	104.1

Table C-10
Live Births by County of Occurrence by County of Residence
South Carolina, 2006

COUNTY OF OCCURRENCE	COUNTY OF RESIDENCE																							
	ABBEVILLE	AIKEN	ALLENDALE	ANDERSON	BAMBERG	BARNWELL	BEAUFORT	BERKELEY	CALHOUN	CHARLESTON	CHEROKEE	CHESTER	CHESTERFIELD	CLARENDON	COLLETON	DARLINGTON	DILLON	DORCHESTER	EDGEFIELD	FAIRFIELD	FLORENCE	GEORGETOWN	GREENVILLE	GREENWOOD
Abbeville	71	-	-	5	-	-	-	-	-	-	-	-	-	-	-	-	-	-	2	-	-	-	-	5
Aiken	-	902	46	-	8	177	-	-	-	-	-	-	-	-	-	-	-	-	77	-	-	-	-	-
Allendale	-	-	2	-	1	-	-	-	-	-	-	-	-	-	-	-	-	-	-	-	-	-	-	-
Anderson	43	-	-	1,812	-	-	-	-	-	-	-	-	-	-	-	-	-	-	-	-	-	-	18	6
Bamberg	-	2	1	-	62	8	-	-	-	1	-	-	-	-	3	-	-	1	-	-	-	-	-	-
Barnwell	-	-	1	-	-	3	-	-	-	-	-	-	-	-	-	-	-	-	-	-	-	-	-	-
Beaufort	-	-	5	-	-	1	2,169	1	-	4	-	-	-	-	11	1	-	-	-	-	-	-	-	-
Berkeley	-	-	-	-	-	-	-	14	-	-	-	-	-	-	-	-	-	1	-	-	-	-	-	-
Calhoun	-	2	3	1	2	-	66	2,111	3	4,858	2	-	1	-	153	3	-	1,106	1	-	6	133	1	-
Charleston	-	-	-	-	-	-	-	-	-	-	387	2	-	-	-	-	-	-	-	-	-	-	2	-
Cherokee	-	-	-	-	-	-	-	-	-	-	-	2	-	-	-	-	-	-	-	-	-	-	-	-
Chester	-	-	-	-	-	-	-	-	-	-	-	-	-	-	-	-	-	-	-	-	-	-	-	-
Chesterfield	-	-	-	-	-	-	-	-	-	-	-	-	134	-	-	-	-	-	-	-	-	-	-	-
Clarendon	-	1	-	-	-	-	-	-	1	1	-	-	-	309	-	-	-	2	-	-	20	3	-	-
Colleton	-	-	36	-	6	2	1	3	-	-	-	1	-	392	-	-	-	18	-	-	1	-	1	-
Darlington	-	-	-	-	-	-	-	-	-	-	-	-	146	-	-	382	-	-	-	-	5	1	-	-
Dillon	-	-	-	-	-	-	-	-	-	-	-	-	-	-	-	-	253	-	-	-	1	-	-	-
Dorchester	-	-	-	-	-	-	-	316	-	209	-	-	-	-	29	1	-	619	-	-	-	1	-	-
Fairfield	-	-	-	-	-	-	-	-	-	-	-	-	-	-	-	-	-	-	-	2	-	-	-	-
Florence	-	-	-	-	-	-	-	-	-	1	-	1	88	34	1	483	113	-	1	1	1,871	15	1	-
Georgetown	-	-	-	-	-	-	1	-	-	1	-	-	-	-	-	-	-	-	-	7	-	526	-	-
Greenville	11	-	-	586	-	-	-	-	-	1	4	-	-	-	-	-	-	1	-	-	1	-	6,090	16
Greenwood	200	1	-	32	-	-	-	-	-	1	-	-	-	-	-	-	-	-	50	1	-	-	4	936
Hampton	-	-	-	-	-	-	-	-	-	-	-	-	-	-	-	-	-	-	-	-	-	-	-	-
Horry	-	-	-	-	-	-	-	-	-	1	-	-	2	-	-	-	-	-	-	-	2	44	1	-
Jasper	-	-	-	-	-	-	-	-	-	-	-	-	3	-	-	-	-	-	-	1	-	-	-	-
Kershaw	-	-	-	-	-	-	-	-	-	-	-	125	63	-	-	-	-	-	-	2	-	-	-	-
Lancaster	2	-	-	-	-	-	-	-	-	-	-	-	-	-	-	-	-	-	1	-	-	-	15	2
Laurens	-	67	1	-	2	4	-	1	26	2	-	-	-	1	1	1	-	-	3	18	-	-	1	-
Lexington	-	-	-	-	-	-	-	-	-	-	-	-	1	-	-	-	113	-	-	-	3	-	1	-
Marion	-	-	-	-	-	-	-	-	-	-	-	-	8	-	-	-	-	-	-	-	-	-	-	-
Marlboro	-	3	-	1	-	-	-	-	-	-	-	-	-	-	-	-	-	-	1	2	-	-	2	-
Newberry	-	-	-	12	-	-	-	-	-	-	-	-	-	-	-	-	-	-	-	-	-	-	1	-
Oconee	-	8	31	-	127	62	1	1	107	1	-	-	-	1	4	-	-	24	-	-	1	-	-	-
Orangeburg	-	-	-	23	-	-	-	-	-	-	-	-	-	-	-	-	-	-	-	-	-	-	21	-
Pickens	-	35	4	4	19	18	1	3	37	4	-	7	11	27	3	5	1	3	1	251	6	1	12	-
Richland	1	-	-	4	-	-	-	-	-	-	258	10	-	-	-	-	-	-	-	-	-	-	62	2
Spartanburg	-	-	-	-	-	-	-	-	-	2	-	-	3	34	-	1	-	-	-	-	-	12	-	-
Sumter	-	-	-	-	-	-	-	-	-	-	-	1	-	-	-	-	-	-	-	-	-	-	-	-
Williamsburg	-	-	-	-	-	-	-	-	-	-	-	-	-	-	-	-	-	-	-	-	1	-	-	-
York	-	-	-	-	-	-	-	-	-	1	4	294	1	-	-	-	-	-	-	5	2	-	-	-
Out-of-State	1	1,097	8	5	4	38	117	6	1	6	23	34	151	-	2	2	-	10	105	4	2	2	22	6

Table C-10. (continued)
 Live Births by County of Occurrence by County of Residence
 South Carolina, 2006

COUNTY OF OCCURRENCE	COUNTY OF RESIDENCE																						
	HAMPTON	HORRY	JASPER	KERSHAW	LANCASTER	LAURENS	LEE	LEXINGTON	MCCORMICK	MARION	MARLBORO	NEWBERRY	OCONEE	ORANGEBURG	PICKENS	RICHLAND	SALUDA	SPARTANBURG	SUMTER	UNION	WILLIAMSBURG	YORK	OUT-OF-STATE
Abbeville	-	-	-	-	-	-	-	-	6	-	-	-	-	-	-	-	1	-	-	-	-	-	1
Aiken	-	-	1	-	-	-	-	3	-	-	-	-	-	12	-	1	10	-	-	-	-	-	6
Allendale	-	-	-	-	-	-	-	-	-	-	-	-	-	-	-	-	-	-	-	-	-	-	-
Anderson	-	-	-	-	-	2	-	-	-	-	-	-	99	-	66	1	-	-	-	-	-	-	88
Bamberg	3	-	-	-	-	-	-	2	-	-	-	-	-	15	-	2	-	-	-	1	-	-	3
Beaufort	148	-	316	-	-	1	-	-	-	-	-	-	-	-	-	-	-	-	1	-	-	-	22
Charleston	18	76	12	-	-	1	-	1	-	3	-	-	-	103	1	6	-	5	3	-	22	1	29
Cherokee	-	-	-	-	-	-	-	-	-	-	-	-	-	-	-	-	-	14	-	2	-	1	10
Chesterfield	-	-	-	-	-	-	-	-	-	-	28	-	-	-	-	1	-	-	-	-	-	-	2
Clarendon	-	3	-	1	-	-	1	1	-	3	-	-	-	6	-	2	-	-	160	-	119	-	-
Colleton	127	-	1	-	-	-	-	-	-	-	-	-	-	2	-	-	-	-	-	-	-	1	7
Darlington	-	-	-	9	-	-	138	-	-	2	7	-	-	-	-	-	-	-	-	1	-	-	2
Dillon	-	1	-	-	-	-	-	-	-	3	17	-	-	-	-	-	-	-	-	-	-	-	37
Dorchester	1	-	-	-	-	-	-	-	-	-	-	-	-	23	1	-	-	-	-	-	-	-	-
Edgefield	-	-	-	-	-	-	-	-	-	-	-	-	-	-	-	-	-	-	-	-	-	-	-
Florence	-	56	-	3	-	-	44	4	-	103	54	-	-	2	-	6	-	-	27	-	208	-	25
Georgetown	-	402	-	-	-	-	-	-	-	-	-	-	-	-	-	-	-	1	1	-	62	-	5
Greenville	-	2	-	-	-	278	-	3	2	-	-	2	232	-	774	-	-	506	-	1	-	-	37
Greenwood	-	-	-	-	-	217	-	3	60	1	-	22	1	1	2	-	118	2	-	-	-	-	6
Hampton	2	-	-	-	-	-	-	-	-	-	-	-	-	-	-	-	-	-	-	-	-	-	-
Horry	-	2,746	-	-	-	-	-	-	-	14	1	-	-	-	-	-	-	1	-	-	5	1	141
Jasper	-	-	3	-	-	-	-	-	-	-	-	-	-	-	-	-	-	-	-	-	-	-	-
Kershaw	-	-	-	369	19	-	19	-	-	-	-	-	-	-	-	2	-	1	16	-	-	-	-
Lancaster	-	-	-	14	554	-	-	-	-	-	-	-	-	-	-	-	-	-	-	-	-	14	3
Laurens	-	-	-	-	-	420	-	-	-	-	-	5	-	-	-	-	-	13	-	1	-	-	-
Lexington	-	1	-	19	3	1	1	2,018	-	-	-	69	-	56	-	574	86	-	5	-	3	2	8
Mccormick	-	-	-	-	-	-	-	-	-	-	-	-	-	-	-	-	-	-	-	-	-	-	-
Marion	-	38	-	-	-	-	-	-	-	374	3	-	-	-	-	2	-	-	-	-	-	-	6
Marlboro	-	-	-	-	-	-	-	-	-	-	113	-	-	-	-	-	-	-	-	-	-	-	2
Newberry	-	-	-	-	-	9	-	6	-	-	-	367	-	-	-	3	35	1	-	-	-	-	-
Oconee	-	-	-	-	-	-	-	-	-	-	-	-	512	-	24	-	-	-	-	-	-	-	3
Orangeburg	9	-	-	-	-	-	-	8	-	-	-	-	-	1,046	-	6	-	-	1	-	-	-	5
Pickens	-	-	-	-	-	-	-	-	-	-	-	-	13	-	497	-	-	1	-	-	-	-	-
Richland	-	7	1	383	10	1	11	1,312	-	-	1	84	1	113	4	4,414	22	3	112	2	6	11	27
Saluda	-	-	-	-	-	-	-	-	-	-	-	-	-	-	-	-	2	-	-	-	-	-	-
Spartanburg	-	-	-	-	-	17	-	2	-	-	-	5	-	-	4	2	2	3,332	-	326	-	4	49
Sumter	-	-	-	36	-	-	48	-	-	-	-	-	-	-	-	5	-	-	1,377	-	7	-	2
Union	-	-	-	-	-	-	-	-	-	-	-	-	-	-	-	-	-	-	-	21	-	-	-
Williamsburg	-	-	-	-	-	-	-	-	-	-	-	-	-	-	-	-	-	-	-	-	2	-	-
York	-	-	-	3	164	-	-	3	-	-	-	-	-	1	-	1	-	-	-	1	-	1,822	21
Out-of-State	5	13	31	7	185	2	1	13	24	2	151	1	22	4	1	20	9	9	13	-	5	1,003	5
Unknown	-	-	-	-	-	-	-	-	-	-	-	-	-	-	-	-	-	-	-	-	-	-	-

Table C-11.
Live Births by Number of Prenatal Care Visits
South Carolina and Each County, 2006
(Residence Data)

County of Residence	Total Births	Number of Prenatal Care Visits						
		No Visits	1-4 Visits	5 Visits	6-10 Visits	11-15 Visits	16+ Visits	Unknown
South Carolina	62,191 *	862	3,714	1,552	19,317	26,591	9,752	403
Abbeville	329	2	32	3	71	130	90	1
Aiken	2,118 *	23	116	59	909	717	292	2
Allendale	138	1	13	6	56	36	24	2
Anderson	2,485 *	23	73	52	781	1,292	258	6
Bamberg	231 *	2	12	5	86	85	38	3
Barnwell	313	2	22	13	123	107	45	1
Beaufort	2,356 *	62	310	174	1,070	562	125	53
Berkeley	2,458 *	48	299	34	566	1,055	400	56
Calhoun	175	1	12	6	65	68	23	-
Charleston	5,094 *	82	303	88	1,423	1,997	1,146	55
Cherokee	678 *	8	15	12	126	310	206	1
Chester	477	3	74	22	208	155	12	3
Chesterfield	612 *	19	22	14	148	259	148	2
Clarendon	406 *	4	12	8	92	189	99	2
Colleton	599	9	13	5	118	306	141	7
Darlington	879 *	8	33	19	149	351	316	3
Dillon	480 *	5	16	9	83	188	179	-
Dorchester	1,785 *	30	196	27	341	808	347	36
Edgefield	242 *	2	11	6	112	80	30	1
Fairfield	287	3	24	7	83	133	35	2
Florence	1,942 *	17	58	34	378	861	585	9
Georgetown	726	13	31	7	215	366	88	6
Greenville	6,255 *	70	329	142	2,776	2,632	295	11
Greenwood	973 *	16	42	13	223	396	281	2
Hampton	313	9	18	11	114	112	48	1
Horry	3,345 *	72	142	68	833	1,428	788	14
Jasper	365	10	60	30	155	80	19	11
Kershaw	844 *	7	31	16	240	437	108	5
Lancaster	935 *	6	52	30	485	315	46	1
Laurens	949	12	41	22	295	428	151	-
Lee	264	3	13	7	75	108	58	-
Lexington	3,379 *	45	171	91	1,043	1,600	417	12
McCormick	92	2	-	1	22	43	24	-
Marion	505	11	13	12	104	193	171	1
Marlboro	375	-	12	13	76	113	161	-
Newberry	555 *	1	36	10	133	244	130	1
Oconee	880	20	29	14	252	445	118	2
Orangeburg	1,384 *	25	99	47	533	509	164	7
Pickens	1,374	14	63	26	403	522	345	1
Richland	5,048 *	65	288	135	1,432	2,423	667	38
Saluda	285 *	6	16	9	114	101	36	3
Spartanburg	3,889 *	32	142	81	1,124	1,984	523	3
Sumter	1,717 *	16	105	57	523	782	206	28
Union	354	4	18	4	90	169	69	-
Williamsburg	439	7	19	4	116	196	94	3
York	2,860 *	42	278	99	953	1,276	206	6
Unknown	2	-	-	-	-	-	-	2

* Includes unknown race

Table C-11A.
 Live Births by Number of Prenatal Care Visits and Race of Mother
 South Carolina and Each County, 2006
 (Residence Data)
 White

County of Residence	Total Births	Number of Prenatal Care Visits						
		No Visits	1-4 Visits	5 Visits	6-10 Visits	11-15 Visits	16+ Visits	Unknown
South Carolina	39,950	437	2,121	902	12,511	17,889	5,873	217
Abbeville	221	-	16	2	51	98	54	-
Aiken	1,413	18	69	29	637	488	172	-
Allendale	25	1	1	-	11	5	7	-
Anderson	1,956	14	50	37	604	1,042	203	6
Bamberg	58	1	-	1	22	26	8	-
Barnwell	130	-	2	6	50	48	23	1
Beaufort	1,707	36	213	131	780	427	83	37
Berkeley	1,698	24	198	21	385	769	268	33
Calhoun	83	1	4	4	30	38	6	-
Charleston	3,104	44	162	51	986	1,233	596	32
Cherokee	488	4	12	10	91	235	135	1
Chester	244	1	29	10	103	92	9	-
Chesterfield	344	5	7	7	78	153	94	-
Clarendon	153	-	2	4	24	90	32	1
Colleton	306	4	6	2	48	161	81	4
Darlington	426	5	14	5	69	181	152	-
Dillon	215	4	10	3	33	77	88	-
Dorchester	1,223	17	131	13	231	581	230	20
Edgefield	124	1	3	-	63	42	15	-
Fairfield	84	-	6	1	19	48	9	1
Florence	975	3	25	12	169	476	286	4
Georgetown	393	8	21	6	129	186	42	1
Greenville	4,788	47	208	92	2,172	2,035	225	9
Greenwood	605	6	21	6	131	258	183	-
Hampton	129	4	6	5	50	45	18	1
Horry	2,612	50	111	54	662	1,128	599	8
Jasper	220	3	39	23	92	48	10	5
Kershaw	605	4	18	8	156	340	75	4
Lancaster	608	5	34	16	300	211	41	1
Laurens	650	8	26	11	200	293	112	-
Lee	58	-	-	1	11	34	12	-
Lexington	2,703	26	125	69	822	1,324	328	9
McCormick	30	-	-	-	11	13	6	-
Marion	160	2	2	1	24	68	63	-
Marlboro	131	-	2	3	26	50	50	-
Newberry	350	-	17	5	91	159	78	-
Oconee	800	16	24	12	227	406	113	2
Orangeburg	415	4	27	6	161	177	38	2
Pickens	1,256	12	56	23	359	480	325	1
Richland	2,133	15	78	53	570	1,168	236	13
Saluda	215	4	12	9	81	79	29	1
Spartanburg	2,823	17	95	51	755	1,509	395	1
Sumter	812	3	45	20	231	396	103	14
Union	231	2	7	1	62	115	44	-
Williamsburg	114	-	-	2	24	62	25	1
York	2,130	18	187	76	680	995	172	2
Unknown	2	-	-	-	-	-	-	2

Table C-11A. (continued)
 Live Births by Number of Prenatal Care Visits and Race of Mother
 South Carolina and Each County, 2006
 (Residence Data)
 Black and Other

County of Residence	Total Births	Number of Prenatal Care Visits						
		No Visits	1-4 Visits	5 Visits	6-10 Visits	11-15 Visits	16+ Visits	Unknown
South Carolina	22,127	419	1,585	645	6,769	8,662	3,865	182
Abbeville	108	2	16	1	20	32	36	1
Aiken	678	4	45	29	259	221	118	2
Allendale	113	-	12	6	45	31	17	2
Anderson	528	9	23	15	176	250	55	-
Bamberg	172	1	12	4	63	59	30	3
Barnwell	183	2	20	7	73	59	22	-
Beaufort	648	26	97	43	290	134	42	16
Berkeley	758	23	101	13	181	285	132	23
Calhoun	92	-	8	2	35	30	17	-
Charleston	1,987	38	141	37	436	762	550	23
Cherokee	189	4	3	1	35	75	71	-
Chester	233	2	45	12	105	63	3	3
Chesterfield	266	14	15	7	70	105	53	2
Clarendon	245	4	10	3	66	97	64	1
Colleton	293	5	7	3	70	145	60	3
Darlington	452	3	18	14	80	170	164	3
Dillon	264	-	6	6	50	111	91	-
Dorchester	555	12	65	13	108	224	117	16
Edgefield	116	1	7	6	49	37	15	1
Fairfield	203	3	18	6	64	85	26	1
Florence	962	14	33	22	209	385	294	5
Georgetown	333	5	10	1	86	180	46	5
Greenville	1,461	23	121	50	601	595	70	1
Greenwood	366	10	21	7	92	137	98	1
Hampton	184	5	12	6	64	67	30	-
Horry	731	21	31	14	170	300	189	6
Jasper	145	7	21	7	63	32	9	6
Kershaw	236	3	13	8	83	95	33	1
Lancaster	326	1	18	14	185	103	5	-
Laurens	299	4	15	11	95	135	39	-
Lee	206	3	13	6	64	74	46	-
Lexington	671	18	46	22	219	274	89	3
McCormick	62	2	-	1	11	30	18	-
Marion	345	9	11	11	80	125	108	1
Marlboro	244	-	10	10	50	63	111	-
Newberry	203	1	18	5	42	85	51	1
Oconee	80	4	5	2	25	39	5	-
Orangeburg	967	21	72	41	372	330	126	5
Pickens	118	2	7	3	44	42	20	-
Richland	2,911	50	210	82	860	1,255	429	25
Saluda	69	2	4	-	33	21	7	2
Spartanburg	1,058	15	45	29	367	472	128	2
Sumter	893	13	60	37	287	380	103	13
Union	123	2	11	3	28	54	25	-
Williamsburg	325	7	19	2	92	134	69	2
York	726	24	90	23	272	280	34	3
Unknown	-	-	-	-	-	-	-	-

Table C-12.
Live Births By Kotelchuck Index
South Carolina and Each County, 2006
(Residence Data)

County of Residence	Total	INADEQUATE	INTERMEDIATE	ADEQUATE	ADEQUATE PLUS	UNKNOWN
South Carolina	62,191 *	13,346	4,955	16,753	26,382	755
Abbeville	329	66	14	67	181	1
Aiken	2,118 *	380	388	653	690	7
Allendale	138	44	21	25	45	3
Anderson	2,485 *	360	153	941	1,018	13
Bamberg	231 *	51	26	62	89	3
Barnwell	313	77	43	82	109	2
Beaufort	2,356 *	746	515	589	447	59
Berkeley	2,458 *	606	128	508	1,094	122
Calhoun	175	28	20	54	72	1
Charleston	5,094 *	1,066	427	1,059	2,461	81
Cherokee	678 *	120	26	114	416	2
Chester	477	154	57	156	104	6
Chesterfield	612 *	140	25	149	296	2
Clarendon	406 *	85	8	67	240	6
Colleton	599	115	19	146	310	9
Darlington	879 *	177	22	113	562	5
Dillon	480 *	73	16	55	335	1
Dorchester	1,785 *	418	71	337	873	86
Edgefield	242 *	46	29	88	77	2
Fairfield	287	71	19	68	123	6
Florence	1,942 *	326	66	388	1,149	13
Georgetown	726	160	35	184	339	8
Greenville	6,255 *	1,296	651	2,503	1,761	44
Greenwood	973 *	178	52	175	566	2
Hampton	313	86	29	80	117	1
Horry	3,345 *	774	166	649	1,724	32
Jasper	365	142	60	83	66	14
Kershaw	844 *	128	46	297	363	10
Lancaster	935 *	153	185	400	193	4
Laurens	949	161	54	263	471	-
Lee	264	68	11	52	133	-
Lexington	3,379 *	695	290	1,031	1,341	22
McCormick	92	12	10	17	53	-
Marion	505	89	16	103	294	3
Marlboro	375	45	35	69	223	3
Newberry	555 *	111	25	134	283	2
Oconee	880	177	45	272	381	5
Orangeburg	1,384 *	317	185	357	513	12
Pickens	1,374	276	77	377	629	15
Richland	5,048 *	1,105	221	1,302	2,344	76
Saluda	285 *	94	27	55	106	3
Spartanburg	3,889 *	828	241	1,046	1,763	11
Sumter	1,717 *	401	133	409	736	38
Union	354	66	28	74	185	1
Williamsburg	439	111	12	80	232	4
York	2,860 *	724	228	1,020	875	13
Unknown	2	-	-	-	-	2

* Include unknown race

Table C-12A.
 Live Births by Kotelchuck Index and Race of Mother
 South Carolina and Each County, 2006
 (Residence Data)
 White

County of Residence	Total	INADEQUATE	INTERMEDIATE	ADEQUATE	ADEQUATE PLUS	UNKNOWN
South Carolina	39,950	7,615	3,421	11,907	16,570	437
Abbeville	221	33	12	57	119	-
Aiken	1,413	219	289	465	436	4
Allendale	25	5	4	7	9	-
Anderson	1,956	256	129	777	783	11
Bamberg	58	7	5	22	24	-
Barnwell	130	23	22	37	47	1
Beaufort	1,707	519	391	448	307	42
Berkeley	1,698	386	97	388	747	80
Calhoun	83	12	8	35	27	1
Charleston	3,104	567	354	780	1,359	44
Cherokee	488	77	18	92	300	1
Chester	244	55	26	93	70	-
Chesterfield	344	57	16	85	186	-
Clarendon	153	22	4	36	89	2
Colleton	306	46	10	82	162	6
Darlington	426	67	15	61	282	1
Dillon	215	32	6	31	146	-
Dorchester	1,223	260	50	251	607	55
Edgefield	124	18	14	55	37	-
Fairfield	84	19	6	24	34	1
Florence	975	116	39	234	579	7
Georgetown	393	82	26	118	165	2
Greenville	4,788	931	520	1,989	1,318	30
Greenwood	605	92	32	108	373	-
Hampton	129	26	15	43	44	1
Horry	2,612	572	138	545	1,335	22
Jasper	220	89	40	46	39	6
Kershaw	605	73	28	217	279	8
Lancaster	608	86	109	267	143	3
Laurens	650	109	36	178	327	-
Lee	58	10	2	15	31	-
Lexington	2,703	508	236	855	1,086	18
McCormick	30	1	7	10	12	-
Marion	160	20	3	29	107	1
Marlboro	131	11	14	26	80	-
Newberry	350	58	19	90	182	1
Oconee	800	150	41	254	350	5
Orangeburg	415	74	53	128	155	5
Pickens	1,256	244	70	344	584	14
Richland	2,133	365	90	686	968	24
Saluda	215	75	18	40	81	1
Spartanburg	2,823	545	163	773	1,334	8
Sumter	812	165	55	199	371	22
Union	231	31	22	56	122	-
Williamsburg	114	11	5	28	69	1
York	2,130	491	164	803	665	7
Unknown	2	-	-	-	-	2

Table C-12A. (continued)
 Live Births by Kotelchuck Index and Race of Mother
 South Carolina and Each County, 2006
 (Residence Data)
 Black & Other

County of Residence	Total	INADEQUATE	INTERMEDIATE	ADEQUATE	ADEQUATE PLUS	UNKNOWN
South Carolina	22,127	5,694	1,524	4,821	9,774	314
Abbeville	108	33	2	10	62	1
Aiken	678	151	94	180	250	3
Allendale	113	39	17	18	36	3
Anderson	528	104	24	164	234	2
Bamberg	172	43	21	40	65	3
Barnwell	183	54	21	45	62	1
Beaufort	648	227	124	140	140	17
Berkeley	758	219	31	120	346	42
Calhoun	92	16	12	19	45	-
Charleston	1,987	499	72	278	1,101	37
Cherokee	189	42	8	22	116	1
Chester	233	99	31	63	34	6
Chesterfield	266	82	9	64	109	2
Clarendon	245	60	4	30	147	4
Colleton	293	69	9	64	148	3
Darlington	452	109	7	52	280	4
Dillon	264	40	10	24	189	1
Dorchester	555	156	20	85	263	31
Edgefield	116	27	15	32	40	2
Fairfield	203	52	13	44	89	5
Florence	962	210	27	154	565	6
Georgetown	333	78	9	66	174	6
Greenville	1,461	365	130	512	441	13
Greenwood	366	86	20	67	192	1
Hampton	184	60	14	37	73	-
Horry	731	201	28	103	389	10
Jasper	145	53	20	37	27	8
Kershaw	236	54	18	79	83	2
Lancaster	326	67	76	132	50	1
Laurens	299	52	18	85	144	-
Lee	206	58	9	37	102	-
Lexington	671	186	54	174	253	4
McCormick	62	11	3	7	41	-
Marion	345	69	13	74	187	2
Marlboro	244	34	21	43	143	3
Newberry	203	52	6	44	100	1
Oconee	80	27	4	18	31	-
Orangeburg	967	243	132	228	357	7
Pickens	118	32	7	33	45	1
Richland	2,911	740	131	614	1,374	52
Saluda	69	19	9	15	24	2
Spartanburg	1,058	279	77	272	427	3
Sumter	893	231	77	210	360	15
Union	123	35	6	18	63	1
Williamsburg	325	100	7	52	163	3
York	726	231	64	216	210	5
Unknown						

Table C-13.
Live Births by Education of Mother
South Carolina and Each County, 2006
(Residence Data)

County of Residence	Total Births	Education of Mother								
		<9th Grade	9-11th Grade	12th Grade	Some College	Associate Degree	Bachelor Degree	Master Degree	Professional Degree	Unknown
South Carolina	62,191 *	2,879	11,998	16,161	14,012	4,108	8,689	3,386	666	292
Abbeville	329	7	66	93	80	32	37	13	1	-
Aiken	2,118 *	129	438	608	332	215	260	118	9	9
Allendale	138	6	55	36	27	3	9	2	-	-
Anderson	2,485 *	62	514	731	525	212	316	104	18	3
Bamberg	231 *	12	53	57	71	19	9	8	1	1
Barnwell	313	8	73	103	67	32	21	8	-	1
Beaufort	2,356 *	194	363	549	584	135	381	117	22	11
Berkeley	2,458 *	75	396	723	638	175	316	98	24	13
Calhoun	175	3	26	54	54	14	14	10	-	-
Charleston	5,094 *	311	803	1,100	961	264	1,048	430	142	35
Cherokee	678 *	20	213	213	118	33	48	29	2	2
Chester	477	20	151	189	75	17	14	9	2	-
Chesterfield	612 *	16	171	199	150	28	33	15	-	-
Clarendon	406 *	15	93	126	97	30	27	9	2	7
Colleton	599	18	161	196	125	43	40	14	-	2
Darlington	879 *	21	231	281	193	54	65	26	6	2
Dillon	480 *	26	136	159	92	27	31	6	2	1
Dorchester	1,785 *	44	264	470	437	143	290	111	13	13
Edgefield	242 *	17	56	72	40	28	24	4	-	1
Fairfield	287	4	76	95	72	11	25	2	1	1
Florence	1,942 *	40	384	577	447	141	248	87	8	10
Georgetown	726	38	149	221	155	52	82	24	4	1
Greenville	6,255 *	376	1,143	1,300	1,337	379	1,184	441	81	14
Greenwood	973 *	83	213	184	221	79	128	38	15	12
Hampton	313	14	70	96	69	28	23	10	2	1
Horry	3,345 *	183	640	895	801	220	396	136	25	49
Jasper	365	52	110	104	54	18	19	6	1	1
Kershaw	844 *	19	163	249	207	63	98	39	5	1
Lancaster	935 *	42	221	333	172	34	93	38	1	1
Laurens	949	76	235	303	197	58	54	21	3	2
Lee	264	9	75	96	56	8	12	5	1	2
Lexington	3,379 *	174	485	782	807	236	623	222	39	11
McCormick	92	1	17	29	24	12	6	3	-	-
Marion	505	16	141	171	117	26	26	7	1	-
Marlboro	375	10	119	134	83	9	14	6	-	-
Newberry	555 *	67	125	156	102	39	36	23	2	5
Oconee	880	42	215	264	148	72	91	40	8	-
Orangeburg	1,384 *	27	340	376	336	107	127	56	8	7
Pickens	1,374	46	291	377	303	93	186	60	18	-
Richland	5,048 *	112	636	1,025	1,332	326	978	462	153	24
Saluda	285 *	64	58	56	41	22	25	12	1	6
Spartanburg	3,889 *	193	842	956	879	311	475	203	28	2
Sumter	1,717 *	65	335	469	508	105	138	58	7	32
Union	354	13	94	97	87	21	31	10	1	-
Williamsburg	439	10	76	139	124	32	42	10	1	5
York	2,860 *	99	482	718	667	102	546	236	8	2
Unknown	2	-	-	-	-	-	-	-	-	2

* Includes unknown race

Table C-13A.
 Live Births by Education and Race of Mother
 South Carolina and Each County, 2006
 (Residence Data)
 White

County of Residence	Total Births	Education of Mother								
		<9th Grade	9-11th Grade	12th Grade	Some College	Associate Degree	Bachelor Degree	Master Degree	Professional Degree	Unknown
South Carolina	39,950	2,509	6,597	9,042	8,300	2,977	7,066	2,741	549	169
Abbeville	221	6	28	64	54	24	33	11	1	-
Aiken	1,413	95	270	375	204	141	217	97	7	7
Allendale	25	3	7	5	3	-	6	1	-	-
Anderson	1,956	52	364	546	419	181	280	96	16	2
Bamberg	58	7	11	11	16	5	2	5	1	-
Barnwell	130	7	27	42	18	14	14	7	-	1
Beaufort	1,707	187	271	323	372	92	332	103	19	8
Berkeley	1,698	71	278	464	404	130	246	76	22	7
Calhoun	83	3	12	20	20	10	11	7	-	-
Charleston	3,104	271	299	382	496	197	932	380	127	20
Cherokee	488	18	140	151	77	29	41	29	2	1
Chester	244	18	76	81	39	12	9	8	1	-
Chesterfield	344	14	92	96	80	22	28	12	-	-
Clarendon	153	8	29	40	31	17	16	8	2	2
Colleton	306	15	86	90	54	27	26	7	-	1
Darlington	426	15	90	127	85	36	50	17	5	1
Dillon	215	20	55	56	34	21	23	5	1	-
Dorchester	1,223	37	167	293	288	105	225	88	10	10
Edgefield	124	12	18	26	21	22	21	4	-	-
Fairfield	84	2	14	21	25	3	16	2	1	-
Florence	975	24	149	248	203	100	171	66	8	6
Georgetown	393	38	64	86	74	35	70	21	4	1
Greenville	4,788	345	769	874	977	300	1,060	379	73	11
Greenwood	605	70	102	102	118	52	109	34	15	3
Hampton	129	13	26	35	22	11	11	9	2	-
Horry	2,612	169	446	643	627	188	355	124	20	40
Jasper	220	52	71	47	24	7	12	5	1	1
Kershaw	605	16	100	176	136	50	84	37	5	1
Lancaster	608	34	131	199	112	23	71	36	1	1
Laurens	650	68	146	181	140	45	46	20	3	1
Lee	58	4	16	15	10	5	5	1	1	1
Lexington	2,703	162	374	600	603	194	538	189	34	9
McCormick	30	1	2	8	8	6	3	2	-	-
Marion	160	7	38	46	31	12	18	7	1	-
Marlboro	131	6	27	47	38	5	6	2	-	-
Newberry	350	61	59	88	59	28	30	20	2	3
Oconee	800	41	189	233	134	69	87	39	8	-
Orangeburg	415	18	79	96	90	58	49	17	4	4
Pickens	1,256	46	264	347	269	87	174	54	15	-
Richland	2,133	84	151	298	428	164	624	279	100	5
Saluda	215	63	35	32	24	19	24	11	1	6
Spartanburg	2,823	173	547	634	611	253	404	179	22	-
Sumter	812	51	99	190	254	72	93	34	7	12
Union	231	10	55	59	59	14	23	10	1	-
Williamsburg	114	3	11	31	35	13	14	5	1	1
York	2,130	89	313	514	474	79	457	198	5	1
Unknown	2	-	-	-	-	-	-	-	-	2

Table C-13A. (continued)
 Live Births by Education and Race of Mother
 South Carolina and Each County, 2006
 (Residence Data)
 Black & Other

County of Residence	Total Births	Education of Mother								
		<9th Grade	9-11th Grade	12th Grade	Some College	Associate Degree	Bachelor Degree	Master Degree	Professional Degree	Unknown
South Carolina	22,127	337	5,380	7,093	5,697	1,131	1,618	643	117	111
Abbeville	108	1	38	29	26	8	4	2	-	-
Aiken	678	19	163	228	126	74	43	21	2	2
Allendale	113	3	48	31	24	3	3	1	-	-
Anderson	528	10	150	185	105	31	36	8	2	1
Bamberg	172	5	42	46	55	14	7	3	-	-
Barnwell	183	1	46	61	49	18	7	1	-	-
Beaufort	648	7	91	226	212	43	49	14	3	3
Berkeley	758	4	118	258	233	45	70	22	2	6
Calhoun	92	-	14	34	34	4	3	3	-	-
Charleston	1,987	39	504	717	464	67	116	50	15	15
Cherokee	189	1	73	62	41	4	7	-	-	1
Chester	233	2	75	108	36	5	5	1	1	-
Chesterfield	266	2	78	102	70	6	5	3	-	-
Clarendon	245	3	63	85	65	13	11	1	-	4
Colleton	293	3	75	106	71	16	14	7	-	1
Darlington	452	5	141	154	108	18	15	9	1	1
Dillon	264	6	81	103	58	6	8	1	1	-
Dorchester	555	7	96	175	147	38	64	23	3	2
Edgefield	116	4	38	45	19	6	3	-	-	1
Fairfield	203	2	62	74	47	8	9	-	-	1
Florence	962	15	232	329	244	41	76	21	-	4
Georgetown	333	-	85	135	81	17	12	3	-	-
Greenville	1,461	31	373	421	360	79	124	62	8	3
Greenwood	366	13	111	82	103	27	18	4	-	8
Hampton	184	1	44	61	47	17	12	1	-	1
Horry	731	14	193	252	174	32	41	12	5	8
Jasper	145	-	39	57	30	11	7	1	-	-
Kershaw	236	2	63	72	71	13	13	2	-	-
Lancaster	326	7	90	134	60	11	22	2	-	-
Laurens	299	8	89	122	57	13	8	1	-	1
Lee	206	5	59	81	46	3	7	4	-	1
Lexington	671	11	110	182	202	42	84	33	5	2
McCormick	62	-	15	21	16	6	3	1	-	-
Marion	345	9	103	125	86	14	8	-	-	-
Marlboro	244	4	92	87	45	4	8	4	-	-
Newberry	203	4	66	68	43	11	6	3	-	2
Oconee	80	1	26	31	14	3	4	1	-	-
Orangeburg	967	8	260	280	246	49	78	39	4	3
Pickens	118	-	27	30	34	6	12	6	3	-
Richland	2,911	28	485	726	901	162	354	183	53	19
Saluda	69	1	23	24	16	3	1	1	-	-
Spartanburg	1,058	19	291	322	268	58	71	23	6	-
Sumter	893	12	236	274	253	33	45	23	-	17
Union	123	3	39	38	28	7	8	-	-	-
Williamsburg	325	7	65	108	89	19	28	5	-	4
York	726	10	168	202	193	23	89	38	3	-
Unknown										

ATTENDANT AT BIRTH

Of the 62,191 resident births, physicians attended 94 percent. The term “physician” includes osteopaths, residents, interns and externs. Midwives attended 5.1 percent of the total births, Other and unknown attendant accounted for less than one percent of the total births. The term “other” includes any specific attendant other than physician, midwife or self-attended, such as a friend or relative, EMT, RN, PA, etc. Included in the “unknown” category are not specified or not classifiable attendants.

Table C-14.
Live Births by Attendant by Place of Delivery
South Carolina, 2006
(Residence Data)

Place of Birth	Total Birth	M.D.	D.O.	Certified Nurse/Licensed Midwife	Other Attendant	Unknown
Hospital	61,816	57,639	950	2,967	253	7
Birthing Center	102	-	-	102	-	-
Clinic/Doctors office	1	1	-	-	-	-
Home Birth	244	15	-	114	114	1
Other	28	8	-	2	17	1
Unknown	-	-	-	-	-	-
Total	62,191	57,663	950	3,185	384	9

Table C-15.
Percent of Births Occurring in Hospitals by Race of Mother
South Carolina, 1997-2006
(Residence Data)

Year	Total	White	Black & Other
1997	99.5	99.6	99.4
1998	99.5	99.6	99.3
1999	99.6	99.6	99.5
2000	99.5	99.5	99.5
2001	99.6	99.6	99.5
2002	99.5	99.5	99.6
2003	99.5	99.5	99.5
2004	99.5	99.5	99.6
2005	99.6	99.5	99.7
2006	99.4	99.2	99.7

Table C-16.
Live Births by Attendant
South Carolina and Each County, 2006
(Residence Data)

County of Residence	Total Births	Attendant						
		Physician		Certified Nurse/Licensed Midwife		Other Attendant	Self	Unknown
		In Hospital /En Route	Out of Hospital	In Hospital /En Route	Out of Hospital			
South Carolina	62,191 *	58,589	24	2,967	218	253	131	9
Abbeville	329	329	-	-	-	-	-	-
Aiken	2,118 *	2,090	-	16	4	5	3	-
Allendale	138	131	-	6	-	-	1	-
Anderson	2,485 *	2,435	-	-	21	18	11	-
Bamberg	231 *	168	-	63	-	-	-	-
Barnwell	313	301	1	8	-	2	1	-
Beaufort	2,356 *	2,295	2	49	2	3	4	1
Berkeley	2,458 *	2,033	5	391	6	20	3	-
Calhoun	175	162	-	13	-	-	-	-
Charleston	5,094 *	4,745	4	259	15	60	10	1
Cherokee	678 *	669	-	7	-	2	-	-
Chester	477	455	-	21	-	-	-	1
Chesterfield	612 *	578	-	27	-	-	7	-
Clarendon	406 *	299	-	106	-	-	1	-
Colleton	599	586	1	10	-	1	1	-
Darlington	879 *	858	-	18	-	1	2	-
Dillon	480 *	480	-	-	-	-	-	-
Dorchester	1,785 *	1,542	2	225	4	7	4	1
Edgefield	242 *	238	-	1	-	2	1	-
Fairfield	287	279	-	5	-	-	3	-
Florence	1,942 *	1,926	-	10	2	2	2	-
Georgetown	726	660	-	65	-	-	1	-
Greenville	6,255 *	6,156	-	1	79	9	10	-
Greenwood	973 *	960	-	-	6	3	4	-
Hampton	313	307	-	4	-	1	1	-
Horry	3,345 *	2,969	1	361	4	5	5	-
Jasper	365	353	1	9	-	1	1	-
Kershaw	844 *	838	-	6	-	-	-	-
Lancaster	935 *	869	-	55	2	9	-	-
Laurens	949	936	-	-	7	4	2	-
Lee	264	245	-	18	-	-	1	-
Lexington	3,379 *	3,026	-	332	8	1	12	-
McCormick	92	91	-	-	1	-	-	-
Marion	505	500	-	1	-	3	1	-
Marlboro	375	352	-	20	-	3	-	-
Newberry	555 *	547	-	7	1	-	-	-
Oconee	880	798	1	-	4	74	2	1
Orangeburg	1,384 *	1,271	1	105	2	2	2	1
Pickens	1,374	1,350	1	-	16	6	1	-
Richland	5,048 *	4,883	1	136	9	4	14	1
Saluda	285 *	266	-	17	1	-	1	-
Spartanburg	3,889 *	3,843	1	18	16	1	10	-
Sumter	1,717 *	1,632	1	83	-	-	1	-
Union	354	349	-	4	-	1	-	-
Williamsburg	439	384	-	52	1	2	-	-
York	2,860 *	2,405	1	438	7	1	8	-
Unknown	2	-	-	-	-	-	-	2

* Includes unknown race

Table C-16A.
Live Births by Attendant and Race of Mother
South Carolina and Each County, 2006
(Residence Data)
White

County of Residence	Total Births	Attendant						
		Physician		Certified Nurse/Licensed Midwife		Other Attendant	Self	Unknown
		In Hospital /En Route	Out of Hospital	In Hospital /En Route	Out of Hospital			
South Carolina	39,950	37,524	14	1,960	209	162	76	5
Abbeville	221	221	-	-	-	-	-	-
Aiken	1,413	1,394	-	11	4	1	3	-
Allendale	25	25	-	-	-	-	-	-
Anderson	1,956	1,918	-	-	20	10	8	-
Bamberg	58	39	-	19	-	-	-	-
Barnwell	130	121	1	8	-	-	-	-
Beaufort	1,707	1,662	-	36	2	2	4	1
Berkeley	1,698	1,417	2	257	6	14	2	-
Calhoun	83	73	-	10	-	-	-	-
Charleston	3,104	2,862	1	188	14	31	8	-
Cherokee	488	480	-	6	-	2	-	-
Chester	244	236	-	8	-	-	-	-
Chesterfield	344	321	-	20	-	-	3	-
Clarendon	153	111	-	41	-	-	1	-
Colleton	306	297	-	7	-	1	1	-
Darlington	426	412	-	11	-	1	2	-
Dillon	215	215	-	-	-	-	-	-
Dorchester	1,223	1,059	2	149	4	6	2	1
Edgefield	124	122	-	1	-	1	-	-
Fairfield	84	80	-	4	-	-	-	-
Florence	975	962	-	9	2	1	1	-
Georgetown	393	360	-	33	-	-	-	-
Greenville	4,788	4,703	-	1	75	4	5	-
Greenwood	605	596	-	-	5	2	2	-
Hampton	129	125	-	3	-	1	-	-
Horry	2,612	2,343	1	258	4	3	3	-
Jasper	220	214	1	4	-	-	1	-
Kershaw	605	600	-	5	-	-	-	-
Lancaster	608	551	-	52	2	3	-	-
Laurens	650	641	-	-	6	2	1	-
Lee	58	57	-	1	-	-	-	-
Lexington	2,703	2,416	-	270	8	-	9	-
McCormick	30	29	-	-	1	-	-	-
Marion	160	158	-	1	-	-	1	-
Marlboro	131	125	-	6	-	-	-	-
Newberry	350	343	-	6	1	-	-	-
Oconee	800	723	1	-	4	69	2	1
Orangeburg	415	368	1	45	1	-	-	-
Pickens	1,256	1,232	1	-	16	6	1	-
Richland	2,133	2,030	1	88	9	2	3	-
Saluda	215	202	-	11	1	-	1	-
Spartanburg	2,823	2,785	1	16	16	-	5	-
Sumter	812	746	-	66	-	-	-	-
Union	231	229	-	2	-	-	-	-
Williamsburg	114	108	-	5	1	-	-	-
York	2,130	1,813	1	302	7	-	7	-
Unknown	2	-	-	-	-	-	-	2

Table C-16A. (continued)
 Live Births by Attendant and Race of Mother
 South Carolina and Each County, 2006
 (Residence Data)
 Black & Other

County of Residence	Total Births	Attendant						
		Physician		Certified Nurse/Licensed Midwife		Other Attendant	Self	Unknown
		In Hospital /En Route	Out of Hospital	In Hospital /En Route	Out of Hospital			
South Carolina	22,127	20,967	10	996	9	88	53	4
Abbeville	108	108	-	-	-	-	-	-
Aiken	678	670	-	5	-	3	-	-
Allendale	113	106	-	6	-	-	1	-
Anderson	528	516	-	-	1	8	3	-
Bamberg	172	128	-	44	-	-	-	-
Barnwell	183	180	-	-	-	2	1	-
Beaufort	648	632	2	13	-	1	-	-
Berkeley	758	614	3	134	-	6	1	-
Calhoun	92	89	-	3	-	-	-	-
Charleston	1,987	1,881	3	71	1	28	2	1
Cherokee	189	188	-	1	-	-	-	-
Chester	233	219	-	13	-	-	-	1
Chesterfield	266	255	-	7	-	-	4	-
Clarendon	245	186	-	59	-	-	-	-
Colleton	293	289	1	3	-	-	-	-
Darlington	452	445	-	7	-	-	-	-
Dillon	264	264	-	-	-	-	-	-
Dorchester	555	478	-	74	-	1	2	-
Edgefield	116	115	-	-	-	-	1	-
Fairfield	203	199	-	1	-	-	3	-
Florence	962	960	-	-	-	1	1	-
Georgetown	333	300	-	32	-	-	1	-
Greenville	1,461	1,447	-	-	4	5	5	-
Greenwood	366	362	-	-	1	1	2	-
Hampton	184	182	-	1	-	-	1	-
Horry	731	624	-	103	-	2	2	-
Jasper	145	139	-	5	-	1	-	-
Kershaw	236	235	-	1	-	-	-	-
Lancaster	326	317	-	3	-	6	-	-
Laurens	299	295	-	-	1	2	1	-
Lee	206	188	-	17	-	-	1	-
Lexington	671	605	-	62	-	1	3	-
McCormick	62	62	-	-	-	-	-	-
Marion	345	342	-	-	-	3	-	-
Marlboro	244	227	-	14	-	3	-	-
Newberry	203	202	-	1	-	-	-	-
Oconee	80	75	-	-	-	5	-	-
Orangeburg	967	901	-	60	1	2	2	1
Pickens	118	118	-	-	-	-	-	-
Richland	2,911	2,849	-	48	-	2	11	1
Saluda	69	63	-	6	-	-	-	-
Spartanburg	1,058	1,050	-	2	-	1	5	-
Sumter	893	875	1	17	-	-	-	-
Union	123	120	-	2	-	1	-	-
Williamsburg	325	276	-	47	-	2	-	-
York	726	591	-	134	-	1	-	-
Unknown								

Table C-17.
Live Births by Attendant
South Carolina and Each County, 2006
(Occurrence Data)

County of Occurrence	Total Births	Attendant						
		Physician		Certified Nurse/Licensed Midwife		Other Attendant	Self	Unknown
		In Hospital /En Route	Out of Hospital	In Hospital /En Route	Out of Hospital			
South Carolina	59,571 *	56,075	23	2,863	219	252	132	7
Abbeville	91	91	-	-	-	-	-	-
Aiken	1,244 *	1,231	-	-	4	6	3	-
Allendale	3	2	-	-	-	-	1	-
Anderson	2,135	2,101	-	-	5	19	10	-
Bamberg	104	21	-	83	-	-	-	-
Barnwell	4	2	1	-	-	-	1	-
Beaufort	2,679 *	2,611	2	58	2	2	4	-
Berkeley	15	-	5	-	6	-	4	-
Calhoun	-	-	-	-	-	-	-	-
Charleston	8,733 *	7,727	4	885	15	90	12	-
Cherokee	419 *	418	-	-	-	-	-	1
Chester	2	1	-	-	-	-	-	1
Chesterfield	165 *	157	-	-	-	1	7	-
Clarendon	634 *	379	-	250	4	-	1	-
Colleton	599	594	1	1	-	1	2	-
Darlington	693 *	643	-	48	-	-	2	-
Dillon	312 *	312	-	-	-	-	-	-
Dorchester	1,200 *	1,157	2	34	3	1	1	2
Edgefield	-	-	-	-	-	-	-	-
Fairfield	2	-	-	-	-	-	2	-
Florence	3,143 *	3,136	-	-	2	4	1	-
Georgetown	1,006	889	-	116	-	-	1	-
Greenville	8,548 *	8,396	1	-	129	10	11	1
Greenwood	1,658 *	1,649	-	-	2	2	5	-
Hampton	2	1	-	-	-	-	1	-
Horry	2,959 *	2,602	1	344	4	3	5	-
Jasper	3	1	1	-	-	-	1	-
Kershaw	430	430	-	-	-	-	-	-
Lancaster	775	764	-	-	2	9	-	-
Laurens	459	453	-	-	1	3	2	-
Lee	1	-	-	-	-	-	1	-
Lexington	2,974	2,433	-	520	6	3	12	-
McCormick	-	-	-	-	-	-	-	-
Marion	541	536	-	-	-	4	1	-
Marlboro	123	120	-	-	-	3	-	-
Newberry	430 *	429	-	-	1	-	-	-
Oconee	552	470	-	-	2	78	2	-
Orangeburg	1,443 *	1,358	1	77	1	2	3	1
Pickens	555	545	-	-	5	4	1	-
Richland	6,978 *	6,953	1	-	8	1	14	1
Saluda	2	-	-	-	1	-	1	-
Spartanburg	4,080 *	4,036	1	21	9	3	10	-
Sumter	1,527 *	1,525	1	-	-	-	1	-
Union	22	21	-	-	-	1	-	-
Williamsburg	3	-	-	-	-	2	1	-
York	2,323 *	1,881	1	426	7	-	8	-
Unknown	-	-	-	-	-	-	-	-

* Includes unknown race

Table C-17A.
 Live Births by Attendant and Race of Mother
 South Carolina and Each County, 2006
 (Occurrence Data)
 White

County of Occurrence	Total Births	Attendant						
		Physician		Certified Nurse/Licensed Midwife		Other Attendant	Self	Unknown
		In Hospital /En Route	Out of Hospital	In Hospital /En Route	Out of Hospital			
South Carolina	37,982	35,637	13	1,881	210	163	75	3
Abbeville	56	56	-	-	-	-	-	-
Aiken	625	618	-	-	4	-	3	-
Allendale	-	-	-	-	-	-	-	-
Anderson	1,634	1,612	-	-	5	10	7	-
Bamberg	46	8	-	38	-	-	-	-
Barnwell	2	1	1	-	-	-	-	-
Beaufort	1,869	1,821	-	40	2	2	4	-
Berkeley	11	-	2	-	6	-	3	-
Calhoun	-	-	-	-	-	-	-	-
Charleston	5,555	4,892	1	586	14	53	9	-
Cherokee	267	266	-	-	-	-	-	1
Chester	-	-	-	-	-	-	-	-
Chesterfield	75	72	-	-	-	-	3	-
Clarendon	277	150	-	123	3	-	1	-
Colleton	257	255	-	-	-	1	1	-
Darlington	294	272	-	20	-	-	2	-
Dillon	91	91	-	-	-	-	-	-
Dorchester	819	788	2	24	3	1	-	1
Edgefield	-	-	-	-	-	-	-	-
Fairfield	-	-	-	-	-	-	-	-
Florence	1,583	1,579	-	-	2	2	-	-
Georgetown	683	598	-	85	-	-	-	-
Greenville	6,774	6,639	1	-	122	5	6	1
Greenwood	1,010	1,004	-	-	2	2	2	-
Hampton	-	-	-	-	-	-	-	-
Horry	2,240	2,000	1	231	4	1	3	-
Jasper	3	1	1	-	-	-	1	-
Kershaw	258	258	-	-	-	-	-	-
Lancaster	394	389	-	-	2	3	-	-
Laurens	304	301	-	-	1	1	1	-
Lee	-	-	-	-	-	-	-	-
Lexington	2,209	1,794	-	401	6	1	7	-
McCormick	-	-	-	-	-	-	-	-
Marion	185	183	-	-	-	1	1	-
Marlboro	24	24	-	-	-	-	-	-
Newberry	267	266	-	-	1	-	-	-
Oconee	494	417	-	-	2	73	2	-
Orangeburg	381	349	1	29	1	-	1	-
Pickens	520	510	-	-	5	4	1	-
Richland	3,522	3,509	1	-	8	1	3	-
Saluda	2	-	-	-	1	-	1	-
Spartanburg	2,938	2,904	1	17	9	2	5	-
Sumter	685	685	-	-	-	-	-	-
Union	13	13	-	-	-	-	-	-
Williamsburg	1	-	-	-	-	-	1	-
York	1,614	1,312	1	287	7	-	7	-
Unknown	-	-	-	-	-	-	-	-

Table C-17A. (continued)
 Live Births by Attendant and Race of Mother
 South Carolina and Each County, 2006
 (Occurrence Data)
 Black & Other

County of Occurrence	Total Births	Attendant						
		Physician		Certified Nurse/Licensed Midwife		Other Attendant	Self	Unknown
		In Hospital /En Route	Out of Hospital	In Hospital /En Route	Out of Hospital			
South Carolina	21,477	20,342	10	971	9	86	55	4
Abbeville	35	35	-	-	-	-	-	-
Aiken	591	587	-	-	-	4	-	-
Allendale	3	2	-	-	-	-	1	-
Anderson	501	489	-	-	-	9	3	-
Bamberg	58	13	-	45	-	-	-	-
Barnwell	2	1	-	-	-	-	1	-
Beaufort	809	789	2	18	-	-	-	-
Berkeley	4	-	3	-	-	-	1	-
Calhoun	-	-	-	-	-	-	-	-
Charleston	3,171	2,831	3	297	1	36	3	-
Cherokee	151	151	-	-	-	-	-	-
Chester	2	1	-	-	-	-	-	1
Chesterfield	89	84	-	-	-	1	4	-
Clarendon	346	225	-	120	1	-	-	-
Colleton	342	339	1	1	-	-	1	-
Darlington	398	370	-	28	-	-	-	-
Dillon	220	220	-	-	-	-	-	-
Dorchester	376	364	-	10	-	-	1	1
Edgefield	-	-	-	-	-	-	-	-
Fairfield	2	-	-	-	-	-	2	-
Florence	1,556	1,553	-	-	-	2	1	-
Georgetown	323	291	-	31	-	-	1	-
Greenville	1,766	1,749	-	-	7	5	5	-
Greenwood	646	643	-	-	-	-	3	-
Hampton	2	1	-	-	-	-	1	-
Horry	717	600	-	113	-	2	2	-
Jasper	-	-	-	-	-	-	-	-
Kershaw	172	172	-	-	-	-	-	-
Lancaster	381	375	-	-	-	6	-	-
Laurens	155	152	-	-	-	2	1	-
Lee	1	-	-	-	-	-	1	-
Lexington	765	639	-	119	-	2	5	-
McCormick	-	-	-	-	-	-	-	-
Marion	356	353	-	-	-	3	-	-
Marlboro	99	96	-	-	-	3	-	-
Newberry	160	160	-	-	-	-	-	-
Oconee	58	53	-	-	-	5	-	-
Orangeburg	1,060	1,007	-	48	-	2	2	1
Pickens	35	35	-	-	-	-	-	-
Richland	3,447	3,435	-	-	-	-	11	1
Saluda	-	-	-	-	-	-	-	-
Spartanburg	1,135	1,125	-	4	-	1	5	-
Sumter	828	827	1	-	-	-	-	-
Union	9	8	-	-	-	1	-	-
Williamsburg	2	-	-	-	-	2	-	-
York	704	567	-	137	-	-	-	-
Unknown	-	-	-	-	-	-	-	-

AGE OF MOTHER

In 2006, there were 144 live births to resident mothers under 15 years of age and 58 births to resident mothers 45 years of age and over. As shown in Table C-18, women aged 15-44 years were responsible for 99.7 percent of all live births. In 1980, the median age of mothers was 23.8 years. In 1986, the median age increased to 25 and remained there until 1997. The median age rose to 26 in 1997 and remained unchanged until 2001, when it rose to 27. The median age for 2006 has returned to 26. The youngest mother to give birth in 2006 was 10 years old and the oldest was 52 years old.

Table C-18.
Percent Distribution of Live Births by Age of Mother
South Carolina, 2002-2006
(Residence Data)

Age of Mother	2002	2003	2004	2005	2006
All Ages	100.0	100.0	100.0	100.0	100.0
Under 15 Years	0.3	0.2	0.2	0.2	0.2
15-19 Years	13.4	13.0	13.2	13.0	13.2
20-24 Years	29.2	29.3	29.3	29.1	29.4
25-29 Years	26.2	26.5	26.7	27.3	27.6
30-34 Years	20.4	20.7	20.0	19.7	19.0
35-39 Years	8.6	8.5	8.7	8.9	8.8
40-44 Years	1.8	1.7	1.8	1.7	1.6
45 Years and Over	0.1	0.1	0.1	0.1	0.1

Figure C-3
Percent of Live Births to Women Age 30 and Over by Race
South Carolina, 1997-2006
(Residence Data)

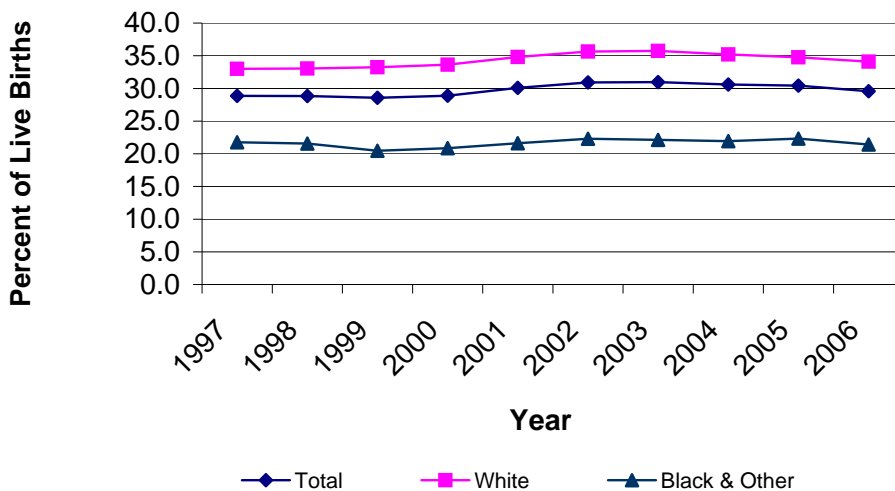

Table C-19.
Live Births by Age of Mother
South Carolina and Each County, 2006
(Residence Data)

County of Residence	Total Births	Age of Mother								
		< 15 Years	15-19 Years	20-24 Years	25-29 Years	30-34 Years	35-39 Years	40-44 Years	45+ Years	Unknown
South Carolina	62,191 *	144	8,183	18,305	17,165	11,820	5,496	1,015	58	5
Abbeville	329	-	45	103	89	62	23	7	-	-
Aiken	2,118 *	7	292	685	593	341	164	34	2	-
Allendale	138	2	34	49	28	16	7	2	-	-
Anderson	2,485 *	5	333	751	699	447	211	39	-	-
Bamberg	231 *	2	42	87	51	29	17	3	-	-
Barnwell	313	2	54	105	84	42	24	2	-	-
Beaufort	2,356 *	2	225	729	658	472	225	41	4	-
Berkeley	2,458 *	2	307	777	717	442	167	45	1	-
Calhoun	175	-	23	56	53	30	13	-	-	-
Charleston	5,094 *	4	553	1,308	1,323	1,165	616	121	3	1
Cherokee	678 *	-	142	229	163	102	34	7	1	-
Chester	477	2	99	165	110	57	38	6	-	-
Chesterfield	612 *	2	119	190	170	84	39	8	-	-
Clarendon	406 *	-	72	127	107	56	36	8	-	-
Colleton	599	1	116	212	147	78	36	9	-	-
Darlington	879 *	-	154	250	245	162	60	8	-	-
Dillon	480 *	5	99	184	109	64	15	4	-	-
Dorchester	1,785 *	2	215	509	517	351	159	31	1	-
Edgefield	242 *	2	35	74	79	29	19	4	-	-
Fairfield	287	-	47	102	78	38	14	7	1	-
Florence	1,942 *	4	255	551	594	363	156	19	-	-
Georgetown	726	-	99	229	184	138	70	6	-	-
Greenville	6,255 *	17	711	1,564	1,796	1,393	649	114	11	-
Greenwood	973 *	3	154	294	258	180	72	10	2	-
Hampton	313	-	46	96	91	48	26	6	-	-
Horry	3,345 *	8	389	978	983	634	291	55	6	1
Jasper	365	2	55	128	102	56	20	2	-	-
Kershaw	844 *	1	123	269	230	148	63	10	-	-
Lancaster	935 *	3	165	289	244	156	68	10	-	-
Laurens	949	2	174	313	235	156	63	6	-	-
Lee	264	-	41	77	82	43	16	4	1	-
Lexington	3,379 *	10	350	898	937	768	350	62	4	-
McCormick	92	-	12	33	24	12	9	2	-	-
Marion	505	6	100	173	125	72	25	4	-	-
Marlboro	375	2	71	150	91	39	16	6	-	-
Newberry	555 *	2	87	160	173	89	36	6	2	-
Oconee	880	1	122	270	261	144	71	10	1	-
Orangeburg	1,384 *	5	231	496	346	197	95	13	1	-
Pickens	1,374	1	188	394	377	276	124	14	-	-
Richland	5,048 *	10	503	1,296	1,417	1,172	538	103	9	-
Saluda	285 *	1	29	101	70	50	28	6	-	-
Spartanburg	3,889 *	12	556	1,186	1,073	660	324	75	3	-
Sumter	1,717 *	3	256	646	439	247	101	21	3	1
Union	354	4	65	113	104	41	25	2	-	-
Williamsburg	439	2	60	143	120	75	30	8	-	1
York	2,860 *	5	335	765	789	596	313	55	2	-
Unknown	2	-	-	1	-	-	-	-	-	1

* Includes unknown race

Table C-19A.
Live Births by Age and Race of Mother
South Carolina and Each County, 2006
(Residence Data)
White

County of Residence	Total Births	Age of Mother								
		< 15 Years	15-19 Years	20-24 Years	25-29 Years	30-34 Years	35-39 Years	40-44 Years	45+ Years	Unknown
South Carolina	39,950	45	4,218	10,575	11,486	8,753	4,127	702	41	3
Abbeville	221	-	26	55	68	49	18	5	-	-
Aiken	1,413	2	162	435	410	261	123	18	2	-
Allendale	25	-	3	8	7	7	-	-	-	-
Anderson	1,956	1	234	560	574	385	173	29	-	-
Bamberg	58	1	9	16	14	7	9	2	-	-
Barnwell	130	2	22	36	35	23	12	-	-	-
Beaufort	1,707	1	141	481	483	375	189	33	4	-
Berkeley	1,698	1	193	512	518	327	117	30	-	-
Calhoun	83	-	3	16	37	19	8	-	-	-
Charleston	3,104	-	187	603	798	916	510	88	1	1
Cherokee	488	-	92	147	131	83	27	7	1	-
Chester	244	-	50	76	66	31	16	5	-	-
Chesterfield	344	1	50	102	102	56	28	5	-	-
Clarendon	153	-	19	42	47	24	17	4	-	-
Colleton	306	-	54	101	80	50	17	4	-	-
Darlington	426	-	64	107	111	101	38	5	-	-
Dillon	215	1	33	81	58	34	5	3	-	-
Dorchester	1,223	-	126	320	368	261	127	21	-	-
Edgefield	124	1	7	34	45	22	13	2	-	-
Fairfield	84	-	10	23	27	15	6	3	-	-
Florence	975	1	88	241	313	222	98	12	-	-
Georgetown	393	-	38	108	95	104	44	4	-	-
Greenville	4,788	6	455	1,080	1,436	1,160	546	95	10	-
Greenwood	605	-	67	166	176	136	52	7	1	-
Hampton	129	-	16	35	31	30	12	5	-	-
Horry	2,612	2	271	726	782	535	247	43	5	1
Jasper	220	2	30	74	62	40	11	1	-	-
Kershaw	605	-	75	179	173	120	50	8	-	-
Lancaster	608	2	89	179	172	115	47	4	-	-
Laurens	650	-	101	204	169	121	50	5	-	-
Lee	58	-	9	11	19	12	6	1	-	-
Lexington	2,703	4	269	693	757	630	294	54	2	-
McCormick	30	-	2	9	8	6	4	1	-	-
Marion	160	1	31	44	41	25	17	1	-	-
Marlboro	131	-	17	51	28	23	7	5	-	-
Newberry	350	-	40	92	114	68	29	5	2	-
Oconee	800	1	110	240	240	133	65	10	1	-
Orangeburg	415	1	55	134	108	78	36	3	-	-
Pickens	1,256	1	173	363	343	247	116	13	-	-
Richland	2,133	-	98	404	622	648	314	42	5	-
Saluda	215	-	20	72	55	38	25	5	-	-
Spartanburg	2,823	7	321	789	834	545	261	64	2	-
Sumter	812	1	93	278	226	148	55	8	3	-
Union	231	3	37	75	69	29	17	1	-	-
Williamsburg	114	-	9	39	31	24	10	1	-	-
York	2,130	2	219	533	603	470	261	40	2	-
Unknown	2	-	-	1	-	-	-	-	-	1

Table C-19A. (continued)
 Live Births by Age and Race of Mother
 South Carolina and Each County, 2006
 (Residence Data)
 Black & Other

County of Residence	Total Births	Age of Mother								
		< 15 Years	15-19 Years	20-24 Years	25-29 Years	30-34 Years	35-39 Years	40-44 Years	45+ Years	Unknown
South Carolina	22,127	98	3,951	7,694	5,642	3,049	1,363	312	17	1
Abbeville	108	-	19	48	21	13	5	2	-	-
Aiken	678	5	127	240	172	77	41	16	-	-
Allendale	113	2	31	41	21	9	7	2	-	-
Anderson	528	4	99	191	124	62	38	10	-	-
Bamberg	172	1	33	71	37	22	7	1	-	-
Barnwell	183	-	32	69	49	19	12	2	-	-
Beaufort	648	1	83	248	175	97	36	8	-	-
Berkeley	758	1	113	264	199	115	50	15	1	-
Calhoun	92	-	20	40	16	11	5	-	-	-
Charleston	1,987	4	366	704	524	249	106	32	2	-
Cherokee	189	-	49	82	32	19	7	-	-	-
Chester	233	2	49	89	44	26	22	1	-	-
Chesterfield	266	1	69	88	67	27	11	3	-	-
Clarendon	245	-	51	83	58	30	19	4	-	-
Colleton	293	1	62	111	67	28	19	5	-	-
Darlington	452	-	90	143	133	61	22	3	-	-
Dillon	264	4	66	103	51	29	10	1	-	-
Dorchester	555	2	89	189	146	87	31	10	1	-
Edgefield	116	1	27	40	33	7	6	2	-	-
Fairfield	203	-	37	79	51	23	8	4	1	-
Florence	962	3	165	310	281	138	58	7	-	-
Georgetown	333	-	61	121	89	34	26	2	-	-
Greenville	1,461	11	256	482	357	233	102	19	1	-
Greenwood	366	3	87	127	81	44	20	3	1	-
Hampton	184	-	30	61	60	18	14	1	-	-
Horry	731	6	118	252	199	99	44	12	1	-
Jasper	145	-	25	54	40	16	9	1	-	-
Kershaw	236	1	48	90	55	28	12	2	-	-
Lancaster	326	1	76	110	72	40	21	6	-	-
Laurens	299	2	73	109	66	35	13	1	-	-
Lee	206	-	32	66	63	31	10	3	1	-
Lexington	671	6	81	203	178	137	56	8	2	-
McCormick	62	-	10	24	16	6	5	1	-	-
Marion	345	5	69	129	84	47	8	3	-	-
Marlboro	244	2	54	99	63	16	9	1	-	-
Newberry	203	2	47	67	58	21	7	1	-	-
Oconee	80	-	12	30	21	11	6	-	-	-
Orangeburg	967	4	176	362	237	119	58	10	1	-
Pickens	118	-	15	31	34	29	8	1	-	-
Richland	2,911	10	405	890	794	523	224	61	4	-
Saluda	69	1	9	28	15	12	3	1	-	-
Spartanburg	1,058	5	233	395	237	114	62	11	1	-
Sumter	893	1	163	360	212	98	46	13	-	-
Union	123	1	28	38	35	12	8	1	-	-
Williamsburg	325	2	51	104	89	51	20	7	-	1
York	726	3	115	229	186	126	52	15	-	-
Unknown	-	-	-	-	-	-	-	-	-	-

Table C-20.
Live Births to Mothers Less than 20 Years Old
South Carolina and Each County, 2006
(Residence Data)

County of Residence	Total Births Under 20 Years	Age of Mother					
		< 15 Years	15 Years	16 Years	17 Years	18 Years	19 Years
South Carolina	8,327 *	144	341	768	1,572	2,424	3,078
Abbeville	45	-	1	4	8	15	17
Aiken	299 *	7	19	25	48	90	110
Allendale	36	2	-	6	10	6	12
Anderson	338	5	14	34	63	100	122
Bamberg	44	2	2	6	9	15	10
Barnwell	56	2	4	5	6	17	22
Beaufort	227 *	2	6	15	47	56	101
Berkeley	309 *	2	11	22	51	80	143
Calhoun	23	-	-	2	8	4	9
Charleston	557	4	23	49	110	168	203
Cherokee	142 *	-	9	13	29	45	46
Chester	101	2	5	8	23	33	30
Chesterfield	121	2	6	10	23	33	47
Clarendon	72 *	-	4	7	13	26	22
Colleton	117	1	4	10	18	39	45
Darlington	154	-	7	23	34	38	52
Dillon	104	5	5	9	15	34	36
Dorchester	217	2	8	13	34	68	92
Edgefield	37 *	2	2	3	7	8	15
Fairfield	47	-	1	5	11	9	21
Florence	259 *	4	8	27	57	75	88
Georgetown	99	-	2	9	18	31	39
Greenville	728	17	24	49	121	222	295
Greenwood	157	3	11	25	29	37	52
Hampton	46	-	5	6	11	13	11
Horry	397	8	18	35	66	121	149
Jasper	57	2	1	8	9	18	19
Kershaw	124	1	4	11	23	49	36
Lancaster	168	3	5	16	36	51	57
Laurens	176	2	9	19	32	53	61
Lee	41	-	2	1	9	12	17
Lexington	360	10	8	24	66	116	136
McCormick	12	-	-	5	2	3	2
Marion	106	6	10	17	21	23	29
Marlboro	73	2	5	6	17	20	23
Newberry	89	2	6	7	21	19	34
Oconee	123	1	7	11	24	35	45
Orangeburg	236	5	9	31	49	69	73
Pickens	189	1	6	20	25	56	81
Richland	513	10	22	48	98	148	187
Saluda	30	1	1	4	5	10	9
Spartanburg	568 *	12	19	49	129	143	216
Sumter	259 *	3	13	18	37	81	107
Union	69	4	3	10	11	22	19
Williamsburg	62	2	2	7	12	14	25
York	340 *	5	10	36	77	99	113
Unknown	-	-	-	-	-	-	-

* Includes unknown race

Table C-20A.
 Live Births to Mothers Less than 20 Years Old by Race of Mother
 South Carolina and Each County, 2006
 (Residence Data)
 White

County of Residence	Total Births Under 20 Years	Age of Mother					
		< 15 Years	15 Years	16 Years	17 Years	18 Years	19 Years
South Carolina	4,263	45	156	358	798	1,261	1,645
Abbeville	26	-	1	2	5	8	10
Aiken	164	2	14	14	27	46	61
Allendale	3	-	-	-	1	-	2
Anderson	235	1	7	22	45	68	92
Bamberg	10	1	1	2	1	3	2
Barnwell	24	2	2	1	3	8	8
Beaufort	142	1	3	9	37	31	61
Berkeley	194	1	8	16	32	49	88
Calhoun	3	-	-	-	1	1	1
Charleston	187	-	6	18	31	62	70
Cherokee	92	-	2	7	22	29	32
Chester	50	-	3	3	12	19	13
Chesterfield	51	1	3	7	8	15	17
Clarendon	19	-	-	5	1	6	7
Colleton	54	-	3	4	10	17	20
Darlington	64	-	1	9	15	14	25
Dillon	34	1	1	3	5	12	12
Dorchester	126	-	5	4	23	42	52
Edgefield	8	1	1	1	1	1	3
Fairfield	10	-	-	-	3	1	6
Florence	89	1	2	8	18	22	38
Georgetown	38	-	2	4	5	10	17
Greenville	461	6	11	33	74	148	189
Greenwood	67	-	3	9	13	16	26
Hampton	16	-	2	2	2	7	3
Horry	273	2	14	26	43	79	109
Jasper	32	2	1	6	5	8	10
Kershaw	75	-	3	5	12	31	24
Lancaster	91	2	3	8	24	27	27
Laurens	101	-	6	9	22	33	31
Lee	9	-	-	-	-	4	5
Lexington	273	4	5	16	53	88	107
McCormick	2	-	-	-	1	1	-
Marion	32	1	4	3	6	8	10
Marlboro	17	-	1	-	4	7	5
Newberry	40	-	3	1	10	8	18
Oconee	111	1	7	10	20	34	39
Orangeburg	56	1	2	4	16	16	17
Pickens	174	1	6	16	23	51	77
Richland	98	-	2	7	14	26	49
Saluda	20	-	-	3	5	4	8
Spartanburg	328	7	7	24	82	86	122
Sumter	94	1	6	7	13	31	36
Union	40	3	1	6	6	14	10
Williamsburg	9	-	-	-	1	2	6
York	221	2	4	24	43	68	80
Unknown	-	-	-	-	-	-	-

Table C-20A. (continued)
 Live Births to Mothers Less than 20 Years Old by Race of Mother
 South Carolina and Each County, 2006
 (Residence Data)
 Black & Other

County of Residence	Total Births Under 20 Years	Age of Mother					
		< 15 Years	15 Years	16 Years	17 Years	18 Years	19 Years
South Carolina	4,049	98	183	408	772	1,159	1,429
Abbeville	19	-	-	2	3	7	7
Aiken	132	5	4	10	20	44	49
Allendale	33	2	-	6	9	6	10
Anderson	103	4	7	12	18	32	30
Bamberg	34	1	1	4	8	12	8
Barnwell	32	-	2	4	3	9	14
Beaufort	84	1	3	6	10	25	39
Berkeley	114	1	3	6	19	31	54
Calhoun	20	-	-	2	7	3	8
Charleston	370	4	17	31	79	106	133
Cherokee	49	-	7	6	7	15	14
Chester	51	2	2	5	11	14	17
Chesterfield	70	1	3	3	15	18	30
Clarendon	51	-	4	2	12	19	14
Colleton	63	1	1	6	8	22	25
Darlington	90	-	6	14	19	24	27
Dillon	70	4	4	6	10	22	24
Dorchester	91	2	3	9	11	26	40
Edgefield	28	1	1	2	6	7	11
Fairfield	37	-	1	5	8	8	15
Florence	168	3	6	19	38	52	50
Georgetown	61	-	-	5	13	21	22
Greenville	267	11	13	16	47	74	106
Greenwood	90	3	8	16	16	21	26
Hampton	30	-	3	4	9	6	8
Horry	124	6	4	9	23	42	40
Jasper	25	-	-	2	4	10	9
Kershaw	49	1	1	6	11	18	12
Lancaster	77	1	2	8	12	24	30
Laurens	75	2	3	10	10	20	30
Lee	32	-	2	1	9	8	12
Lexington	87	6	3	8	13	28	29
McCormick	10	-	-	5	1	2	2
Marion	74	5	6	14	15	15	19
Marlboro	56	2	4	6	13	13	18
Newberry	49	2	3	6	11	11	16
Oconee	12	-	-	1	4	1	6
Orangeburg	180	4	7	27	33	53	56
Pickens	15	-	-	4	2	5	4
Richland	415	10	20	41	84	122	138
Saluda	10	1	1	1	-	6	1
Spartanburg	238	5	11	24	47	57	94
Sumter	164	1	7	11	24	50	71
Union	29	1	2	4	5	8	9
Williamsburg	53	2	2	7	11	12	19
York	118	3	6	12	34	30	33
Unknown	-	-	-	-	-	-	-

LIVE BIRTHS TO UNMARRIED MOTHERS

In 2006, there were 16,272 live births to resident unmarried mothers in South Carolina, representing 26 percent of all live births. As in the past, live births to unmarried mothers occurred more frequently among young mothers. As shown in Table C-21, females under age 20 accounted for 26.3 percent of all live births to unmarried mothers in 2006.

Table C-21.
Percent Distribution of Live Births to Unmarried Mothers by Age
South Carolina, 2002-2006
(Residence Data)

Age of Mother	2002	2003	2004	2005	2006
All Ages	100.0	100.0	100.0	100.0	100.0
Under 15 Years	0.9	0.8	0.7	0.8	0.7
15-19 Years	27.9	27.4	26.2	26.5	25.6
20-24 Years	40.5	40.8	40.3	40.2	39.8
25-29 Years	18.2	18.4	19.6	19.8	21.4
30 Years and Older	12.4	12.6	13.0	12.7	12.5

Figure C-4.
Percent Distribution of Live Births to Unmarried Mothers by Age
South Carolina, 2006
(Residence Data)

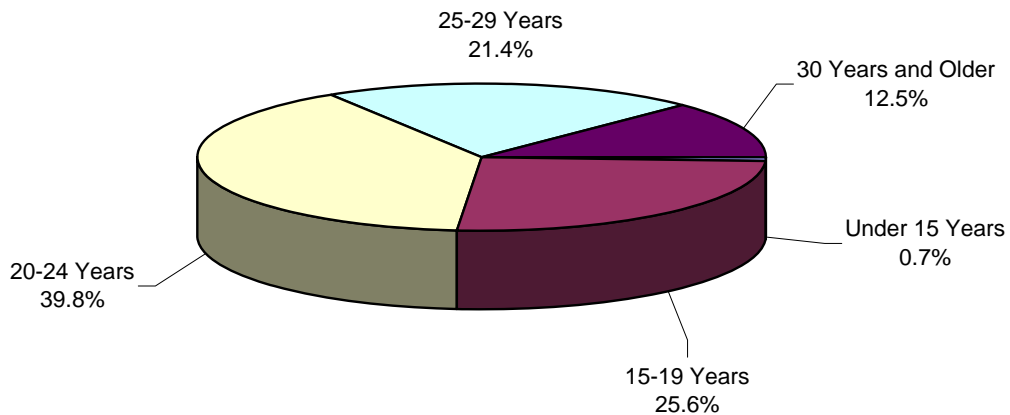

Table C-22.
Live Births and Percent of Live Births to Unmarried Mothers by Race of Mother
South Carolina and Each County, 2006
(Residence Data)

County of Residence	Total		White		Black and Other	
	Number	Percent	Number	Percent	Number	Percent
South Carolina	16,272 *	26.2	5,414	13.6	10,834	49.0
Abbeville	101	30.7	31	14.0	70	64.8
Aiken	443 *	20.9	187	13.2	252	37.2
Allendale	80	58.0	4	16.0	76	67.3
Anderson	489	19.7	255	13.0	234	44.3
Bamberg	88	38.1	8	13.8	80	46.5
Barnwell	134	42.8	23	17.7	111	60.7
Beaufort	408	17.3	173	10.1	235	36.3
Berkeley	620	25.2	259	15.3	361	47.6
Calhoun	59	33.7	13	15.7	46	50.0
Charleston	1,587	31.2	368	11.9	1,219	61.3
Cherokee	136	20.1	62	12.7	74	39.2
Chester	181	37.9	47	19.3	134	57.5
Chesterfield	212	34.6	64	18.6	148	55.6
Clarendon	180 *	44.3	34	22.2	145	59.2
Colleton	207	34.6	60	19.6	147	50.2
Darlington	340	38.7	77	18.1	263	58.2
Dillon	258 *	53.8	65	30.2	192	72.7
Dorchester	440 *	24.6	193	15.8	245	44.1
Edgefield	82 *	33.9	19	15.3	61	52.6
Fairfield	123	42.9	18	21.4	105	51.7
Florence	779	40.1	175	17.9	604	62.8
Georgetown	194	26.7	55	14.0	139	41.7
Greenville	1,198 *	19.2	575	12.0	620	42.4
Greenwood	374 *	38.4	136	22.5	237	64.8
Hampton	112	35.8	19	14.7	93	50.5
Horry	728	21.8	374	14.3	354	48.4
Jasper	105	28.8	42	19.1	63	43.4
Kershaw	176	20.9	82	13.6	94	39.8
Lancaster	225	24.1	98	16.1	127	39.0
Laurens	306	32.2	132	20.3	174	58.2
Lee	129	48.9	10	17.2	119	57.8
Lexington	660 *	19.5	379	14.0	280	41.7
McCormick	45	48.9	3	10.0	42	67.7
Marion	283	56.0	39	24.4	244	70.7
Marlboro	157	41.9	24	18.3	133	54.5
Newberry	165	29.7	57	16.3	108	53.2
Oconee	134	15.2	100	12.5	34	42.5
Orangeburg	566 *	40.9	74	17.8	490	50.7
Pickens	151	11.0	126	10.0	25	21.2
Richland	1,397 *	27.7	178	8.3	1,217	41.8
Saluda	90	31.6	44	20.5	46	66.7
Spartanburg	685 *	17.6	279	9.9	404	38.2
Sumter	550 *	32.0	96	11.8	452	50.6
Union	91	25.7	36	15.6	55	44.7
Williamsburg	214	48.7	16	14.0	198	60.9
York	590 *	20.6	305	14.3	284	39.1
Unknown	-	0	-	0	-	0

* Includes unknown race

Table C-23.
Live Births to Unmarried Mothers by Age Group
South Carolina and Each County, 2006
(Residence Data)

County of Residence	Total Births	Under 15 Years	15-19 Years	20-24 Years	25-29 Years	30-34 Years	35-39 Years	40-44 Years	45+ Years	Unknown
South Carolina	16,272 *	119	4,163	6,473	3,485	1,370	524	129	6	3
Abbeville	101	-	20	46	27	5	2	1	-	-
Aiken	443 *	6	123	189	76	30	11	8	-	-
Allendale	80	2	25	30	11	7	3	2	-	-
Anderson	489	4	136	189	96	36	20	8	-	-
Bamberg	88	1	19	38	19	8	3	-	-	-
Barnwell	134	2	34	51	27	15	4	1	-	-
Beaufort	408	2	84	183	87	34	13	5	-	-
Berkeley	620	2	150	279	124	38	20	7	-	-
Calhoun	59	-	15	28	11	4	1	-	-	-
Charleston	1,587	4	381	618	374	143	51	14	1	1
Cherokee	136	-	46	60	21	8	1	-	-	-
Chester	181	2	47	69	33	19	10	1	-	-
Chesterfield	212	1	70	72	48	15	5	1	-	-
Clarendon	180 *	-	48	70	38	17	7	-	-	-
Colleton	207	1	63	76	48	9	6	4	-	-
Darlington	340	-	102	111	74	38	12	3	-	-
Dillon	258 *	5	78	109	47	16	3	-	-	-
Dorchester	440 *	2	113	183	89	35	16	1	1	-
Edgefield	82 *	2	20	33	22	2	3	-	-	-
Fairfield	123	-	29	53	28	9	3	1	-	-
Florence	779	4	189	287	203	65	28	3	-	-
Georgetown	194	-	38	88	45	19	4	-	-	-
Greenville	1,198 *	12	302	470	247	113	45	6	3	-
Greenwood	374 *	3	114	130	72	42	11	2	-	-
Hampton	112	-	27	38	31	11	5	-	-	-
Horry	728	5	173	288	146	80	27	7	1	1
Jasper	105	1	29	36	23	12	4	-	-	-
Kershaw	176	1	49	80	27	14	4	1	-	-
Lancaster	225	2	80	80	35	20	7	1	-	-
Laurens	306	2	91	125	61	20	7	-	-	-
Lee	129	-	22	49	40	14	3	1	-	-
Lexington	660 *	9	149	256	144	66	29	7	-	-
McCormick	45	-	10	19	8	4	3	1	-	-
Marion	283	5	73	109	64	27	4	1	-	-
Marlboro	157	2	47	71	28	5	3	1	-	-
Newberry	165	2	40	58	51	9	5	-	-	-
Oconee	134	1	26	60	37	7	3	-	-	-
Orangeburg	566 *	3	149	223	131	35	21	4	-	-
Pickens	151	1	49	52	27	18	4	-	-	-
Richland	1,397 *	9	309	534	331	150	45	19	-	-
Saluda	90	1	16	41	15	11	5	1	-	-
Spartanburg	685 *	9	218	284	110	39	20	5	-	-
Sumter	550 *	2	144	237	112	33	18	4	-	-
Union	91	3	21	34	25	5	2	1	-	-
Williamsburg	214	1	43	79	60	21	7	2	-	1
York	590 *	5	152	258	112	42	16	5	-	-
Unknown	-	-	-	-	-	-	-	-	-	-

*Includes unknown race

Table C-23A.
Live Births to Unmarried Mothers by Age Group and Race of Mother
South Carolina and Each County, 2006
(Residence Data)

White

County of Residence	Total Births	Under 15 Years	15-19 Years	20-24 Years	25-29 Years	30-34 Years	35-39 Years	40-44 Years	45+ Years	Unknown
South Carolina	5,414	32	1,434	2,118	1,080	492	198	55	3	2
Abbeville	31	-	7	12	10	2	-	-	-	-
Aiken	187	1	58	75	31	13	5	4	-	-
Allendale	4	-	1	1	1	1	-	-	-	-
Anderson	255	1	77	93	49	18	11	6	-	-
Bamberg	8	-	1	5	-	1	1	-	-	-
Barnwell	23	2	10	6	2	3	-	-	-	-
Beaufort	173	1	40	70	36	13	8	5	-	-
Berkeley	259	1	70	114	47	16	10	1	-	-
Calhoun	13	-	1	5	5	2	-	-	-	-
Charleston	368	-	84	142	80	37	19	5	-	1
Cherokee	62	-	22	24	10	5	1	-	-	-
Chester	47	-	10	17	12	6	1	1	-	-
Chesterfield	64	-	18	22	15	5	4	-	-	-
Clarendon	34	-	6	16	7	3	2	-	-	-
Colleton	60	-	16	18	18	3	2	3	-	-
Darlington	77	-	27	25	8	14	2	1	-	-
Dillon	65	1	21	30	10	3	-	-	-	-
Dorchester	193	-	57	79	30	19	8	-	-	-
Edgefield	19	1	3	9	6	-	-	-	-	-
Fairfield	18	-	5	7	4	1	1	-	-	-
Florence	175	1	44	66	43	12	8	1	-	-
Georgetown	55	-	10	23	12	9	1	-	-	-
Greenville	575	4	132	223	127	58	24	5	2	-
Greenwood	136	-	39	43	31	20	3	-	-	-
Hampton	19	-	8	2	6	2	1	-	-	-
Horry	374	1	87	153	64	48	15	4	1	1
Jasper	42	1	14	11	9	5	2	-	-	-
Kershaw	82	-	25	43	9	4	1	-	-	-
Lancaster	98	1	32	34	17	10	3	1	-	-
Laurens	132	-	40	55	26	9	2	-	-	-
Lee	10	-	1	4	4	1	-	-	-	-
Lexington	379	3	96	144	80	32	18	6	-	-
McCormick	3	-	-	2	-	1	-	-	-	-
Marion	39	-	16	12	9	1	1	-	-	-
Marlboro	24	-	5	14	3	1	-	1	-	-
Newberry	57	-	13	20	17	5	2	-	-	-
Oconee	100	1	21	42	32	4	-	-	-	-
Orangeburg	74	-	19	27	18	6	4	-	-	-
Pickens	126	1	45	43	20	14	3	-	-	-
Richland	178	-	31	83	29	24	9	2	-	-
Saluda	44	-	9	18	4	7	5	1	-	-
Spartanburg	279	6	79	114	51	18	9	2	-	-
Sumter	96	1	36	24	20	10	3	2	-	-
Union	36	2	13	14	3	3	1	-	-	-
Williamsburg	16	-	4	7	3	2	-	-	-	-
York	305	2	81	127	62	21	8	4	-	-
Unknown	-	-	-	-	-	-	-	-	-	-

Table C-23A. (continued)
 Live Births to Unmarried Mothers by Age Group and Race of Mother
 South Carolina and Each County, 2006
 (Residence Data)
 Black & Other

County of Residence	Total Births	Under 15 Years	15-19 Years	20-24 Years	25-29 Years	30-34 Years	35-39 Years	40-44 Years	45+ Years	Unknown
South Carolina	10,834	87	2,727	4,344	2,398	876	324	74	3	1
Abbeville	70	-	13	34	17	3	2	1	-	-
Aiken	252	5	65	110	45	17	6	4	-	-
Allendale	76	2	24	29	10	6	3	2	-	-
Anderson	234	3	59	96	47	18	9	2	-	-
Bamberg	80	1	18	33	19	7	2	-	-	-
Barnwell	111	-	24	45	25	12	4	1	-	-
Beaufort	235	1	44	113	51	21	5	-	-	-
Berkeley	361	1	80	165	77	22	10	6	-	-
Calhoun	46	-	14	23	6	2	1	-	-	-
Charleston	1,219	4	297	476	294	106	32	9	1	-
Cherokee	74	-	24	36	11	3	-	-	-	-
Chester	134	2	37	52	21	13	9	-	-	-
Chesterfield	148	1	52	50	33	10	1	1	-	-
Clarendon	145	-	42	54	30	14	5	-	-	-
Colleton	147	1	47	58	30	6	4	1	-	-
Darlington	263	-	75	86	66	24	10	2	-	-
Dillon	192	4	57	79	37	12	3	-	-	-
Dorchester	245	2	56	104	59	15	7	1	1	-
Edgefield	61	1	16	24	15	2	3	-	-	-
Fairfield	105	-	24	46	24	8	2	1	-	-
Florence	604	3	145	221	160	53	20	2	-	-
Georgetown	139	-	28	65	33	10	3	-	-	-
Greenville	620	8	170	245	119	55	21	1	1	-
Greenwood	237	3	75	87	40	22	8	2	-	-
Hampton	93	-	19	36	25	9	4	-	-	-
Horry	354	4	86	135	82	32	12	3	-	-
Jasper	63	-	15	25	14	7	2	-	-	-
Kershaw	94	1	24	37	18	10	3	1	-	-
Lancaster	127	1	48	46	18	10	4	-	-	-
Laurens	174	2	51	70	35	11	5	-	-	-
Lee	119	-	21	45	36	13	3	1	-	-
Lexington	280	6	53	111	64	34	11	1	-	-
McCormick	42	-	10	17	8	3	3	1	-	-
Marion	244	5	57	97	55	26	3	1	-	-
Marlboro	133	2	42	57	25	4	3	-	-	-
Newberry	108	2	27	38	34	4	3	-	-	-
Oconee	34	-	5	18	5	3	3	-	-	-
Orangeburg	490	3	130	196	112	29	16	4	-	-
Pickens	25	-	4	9	7	4	1	-	-	-
Richland	1,217	9	278	450	301	126	36	17	-	-
Saluda	46	1	7	23	11	4	-	-	-	-
Spartanburg	404	3	138	169	59	21	11	3	-	-
Sumter	452	1	108	212	91	23	15	2	-	-
Union	55	1	8	20	22	2	1	1	-	-
Williamsburg	198	1	39	72	57	19	7	2	-	1
York	284	3	71	130	50	21	8	1	-	-
Unknown	-	-	-	-	-	-	-	-	-	-

LIVE BIRTHS BY BIRTHWEIGHT

Birthweight distribution by race reveals racial differences. For both races, the highest percentage of births weighed between 3,000-3,499 grams. However, the median birthweight for whites was greater than the median birthweight for black and other. Figure C-5 illustrates the birthweight distribution by race.

Table C-24.
Live Births by Birthweight Groups by Race of Mother:
South Carolina, 2006
(Residence Data)

Weight Group	Total		White		Black & Other	
	Number	Percent	Number	Percent	Number	Percent
Total	62,191	100.0	39,950	100.0	22,127	100.0
Less Than 2,500 grams	6,312	10.1	3,016	7.5	3,284	14.8
Under 500 grams	119	0.2	27	0.1	92	0.4
500-999 grams	450	0.7	166	0.4	283	1.3
1,000-1,499 grams	587	0.9	265	0.7	322	1.5
1,500-1,999 grams	1,241	2.0	596	1.5	640	2.9
2,000-2,499 grams	3,915	6.3	1,962	4.9	1,947	8.8
2,500 or More grams	55,860	89.8	36,924	92.4	18,835	85.1
Unknown Weight	19	0.0	10	0.0	8	0.0

Figure C-5.
Percent Distribution of Live Births by Birthweight (in grams)
and Race of Mother, South Carolina, 2006
(Residence Data)

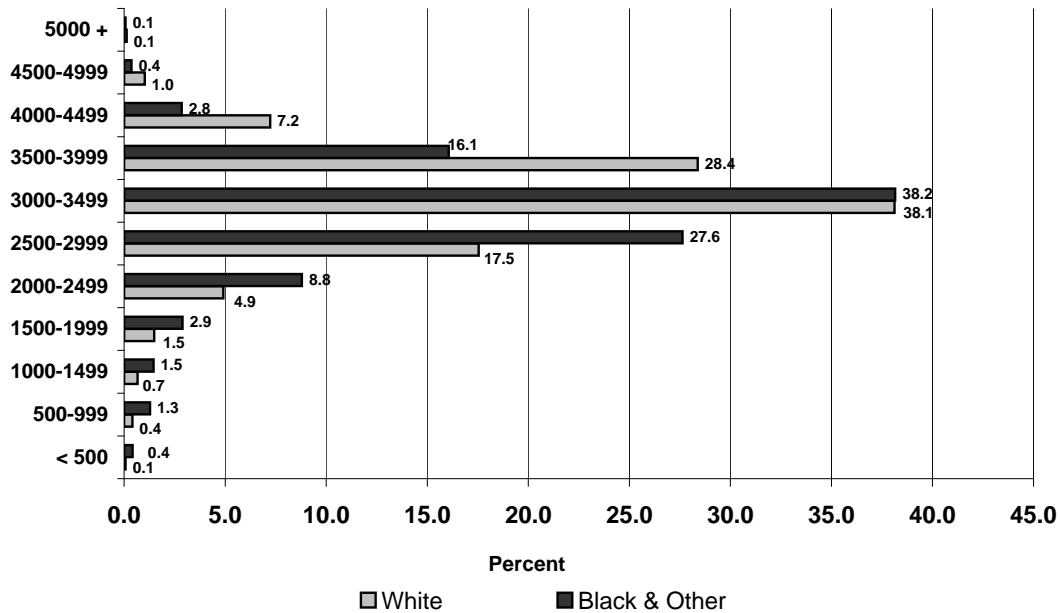

Table C-25.
Live Births by Birthweight, Age and Race of Mother
South Carolina, 2006
(Residence Data)

Age and Race	Birthweight												
	Total Births	< 500 Grams	500-999 Grams	1000-1499 Grams	1500-1999 Grams	2000-2499 Grams	2500-2999 Grams	3000-3499 Grams	3500-3999 Grams	4000-4499 Grams	4500-4999 Grams	5000 + Grams	Not Stated
South Carolina	62,191 *	119	450	587	1,241	3,915	13,138	23,718	14,923	3,529	487	65	19
White	39,950	27	166	265	596	1,962	7,010	15,230	11,340	2,887	407	50	10
Black/Other	22,127	92	283	322	640	1,947	6,113	8,442	3,555	630	80	15	8
Under 15 Years	144 *	3	1	2	2	10	38	58	25	5	-	-	-
White	45	-	-	1	-	3	8	20	10	3	-	-	-
Black/Other	98	3	1	1	2	7	30	38	14	2	-	-	-
15-19 Years	8,183 *	22	68	101	177	605	2,136	3,205	1,553	280	30	5	1
White	4,218	6	24	38	72	260	892	1,668	1,021	212	22	3	-
Black/Other	3,951	16	44	63	105	345	1,240	1,530	529	68	8	2	1
20-24 Years	18,305 *	37	120	178	357	1,240	4,286	7,118	3,991	848	111	16	3
White	10,575	7	42	71	143	504	2,041	4,158	2,838	667	89	15	-
Black/Other	7,694	30	77	107	213	733	2,242	2,945	1,143	179	22	1	2
25-34 Years	28,985 *	53	211	246	562	1,651	5,507	10,966	7,592	1,883	270	33	11
White	20,239	11	75	122	291	941	3,302	7,640	6,028	1,570	228	25	6
Black/Other	8,691	42	136	124	268	708	2,197	3,305	1,551	305	42	8	5
35-44 Years	6,511 *	4	50	60	142	400	1,156	2,355	1,748	506	76	11	3
White	4,829	3	25	33	89	251	754	1,732	1,433	431	68	7	3
Black/Other	1,675	1	25	27	52	148	402	620	315	73	8	4	-
45 and Over	58	-	-	-	1	9	15	14	12	7	-	-	-
White	41	-	-	-	1	3	13	11	9	4	-	-	-
Black/Other	17	-	-	-	-	6	2	3	3	3	-	-	-
Not Stated	5 *	-	-	-	-	-	-	2	2	-	-	-	1
White	3	-	-	-	-	-	-	1	1	-	-	-	1
Black/Other	1	-	-	-	-	-	-	1	-	-	-	-	-

* Includes unknown race

Table C-26.
Live Births by Birthweight and Race of Mother
South Carolina and Each County, 2006
(Residence Data)

County and Race	Total Births	Birthweight											Not Stated
		< 500 Grams	500-999 Grams	1000-1499 Grams	1500-1999 Grams	2000-2499 Grams	2500-2999 Grams	3000-3499 Grams	3500-3999 Grams	4000-4499 Grams	4500-4999 Grams	5000+ Grams	
South Carolina	62,191 *	119	450	587	1,241	3,915	13,138	23,718	14,923	3,529	487	65	19
White	39,950	27	166	265	596	1,962	7,010	15,230	11,340	2,887	407	50	10
Black/Other	22,127	92	283	322	640	1,947	6,113	8,442	3,555	630	80	15	8
Abbeville	329	1	3	4	11	27	75	129	59	19	1	-	-
White	221	1	2	2	5	15	40	89	49	17	1	-	-
Black/Other	108	-	1	2	6	12	35	40	10	2	-	-	-
Aiken	2,118 *	3	24	18	45	127	429	793	522	136	14	7	-
White	1,413	1	10	6	29	72	245	514	412	107	12	5	-
Black/Other	678	2	14	12	16	55	182	267	102	24	2	2	-
Allendale	138	-	1	1	4	12	49	49	17	3	1	1	-
White	25	-	-	-	1	-	7	9	6	1	1	-	-
Black/Other	113	-	1	1	3	12	42	40	11	2	-	1	-
Anderson	2,485 *	3	17	20	43	169	453	986	620	147	21	6	-
White	1,956	1	7	10	35	124	312	775	534	132	20	6	-
Black/Other	528	2	10	10	8	45	141	211	85	15	1	-	-
Bamberg	231 *	-	4	3	6	21	53	93	44	6	1	-	-
White	58	-	-	-	1	5	9	25	16	2	-	-	-
Black/Other	172	-	4	3	4	16	44	68	28	4	1	-	-
Barnwell	313	-	2	6	4	28	71	126	65	9	1	1	-
White	130	-	-	-	2	8	21	57	34	7	1	-	-
Black/Other	183	-	2	6	2	20	50	69	31	2	-	1	-
Beaufort	2,356 *	3	17	21	40	106	466	897	641	142	22	1	-
White	1,707	-	2	7	24	58	311	654	510	121	19	1	-
Black/Other	648	3	15	14	16	48	155	243	130	21	3	-	-
Berkeley	2,458 *	4	16	23	55	133	460	954	590	188	30	1	4
White	1,698	1	7	14	26	71	271	647	463	170	25	1	2
Black/Other	758	3	9	9	29	62	188	306	127	18	5	-	2
Calhoun	175	-	1	3	6	13	39	71	33	6	3	-	-
White	83	-	-	-	3	7	11	31	23	5	3	-	-
Black/Other	92	-	1	3	3	6	28	40	10	1	-	-	-

Table C-26. (continued)
 Live Births by Birthweight and Race of Mother
 South Carolina and Each County, 2006
 (Residence Data)

County and Race	Total Births	Birthweight											Not Stated
		< 500 Grams	500-999 Grams	1000-1499 Grams	1500-1999 Grams	2000-2499 Grams	2500-2999 Grams	3000-3499 Grams	3500-3999 Grams	4000-4499 Grams	4500-4999 Grams	5000+ Grams	
Charleston	5,094 *	18	45	46	117	317	1,023	1,887	1,324	261	51	4	1
White	3,104	3	24	18	44	141	482	1,162	986	200	42	2	-
Black/Other	1,987	15	21	28	73	175	541	725	337	60	9	2	1
Cherokee	678 *	-	8	6	7	47	171	262	143	27	7	-	-
White	488	-	5	4	5	29	110	186	117	25	7	-	-
Black/Other	189	-	3	2	2	18	61	76	25	2	-	-	-
Chester	477	-	4	6	10	39	115	188	92	20	2	1	-
White	244	-	-	4	4	16	53	98	56	11	2	-	-
Black/Other	233	-	4	2	6	23	62	90	36	9	-	1	-
Chesterfield	612 *	3	11	5	14	44	159	229	124	21	2	-	-
White	344	-	5	4	5	23	71	131	89	14	2	-	-
Black/Other	266	3	6	1	9	20	88	97	35	7	-	-	-
Clarendon	406 *	-	5	5	11	32	112	132	83	22	4	-	-
White	153	-	1	1	2	6	31	52	43	16	1	-	-
Black/Other	245	-	4	4	9	26	79	76	38	6	3	-	-
Colleton	599	1	7	6	7	36	124	226	154	29	8	1	-
White	306	-	3	-	2	9	46	113	105	22	6	-	-
Black/Other	293	1	4	6	5	27	78	113	49	7	2	1	-
Darlington	879 *	2	8	6	29	56	231	338	161	44	4	-	-
White	426	-	1	3	7	23	96	157	107	30	2	-	-
Black/Other	452	2	7	3	22	33	135	180	54	14	2	-	-
Dillon	480 *	-	3	5	12	46	152	162	81	17	2	-	-
White	215	-	2	3	4	13	59	73	46	13	2	-	-
Black/Other	264	-	1	2	8	33	93	88	35	4	-	-	-
Dorchester	1,785 *	2	11	19	31	105	365	644	459	131	11	4	3
White	1,223	-	2	12	15	52	219	433	360	114	11	3	2
Black/Other	555	2	9	7	14	53	145	209	98	16	-	1	1

Table C-26. (continued)
 Live Births by Birthweight and Race of Mother
 South Carolina and Each County, 2006
 (Residence Data)

County and Race	Total Births	Birthweight											Not Stated
		< 500 Grams	500-999 Grams	1000-1499 Grams	1500-1999 Grams	2000-2499 Grams	2500-2999 Grams	3000-3499 Grams	3500-3999 Grams	4000-4499 Grams	4500-4999 Grams	5000+ Grams	
Edgefield	242 *	-	2	1	5	13	55	107	50	8	1	-	-
White	124	-	2	-	3	4	16	61	32	5	1	-	-
Black/Other	116	-	-	1	2	9	38	45	18	3	-	-	-
Fairfield	287	-	1	4	11	17	90	105	49	9	1	-	-
White	84	-	-	-	1	3	22	32	20	5	1	-	-
Black/Other	203	-	1	4	10	14	68	73	29	4	-	-	-
Florence	1,942 *	13	15	22	41	139	445	762	418	72	9	3	3
White	975	2	2	4	13	52	174	392	271	53	7	3	2
Black/Other	962	11	13	18	28	87	269	368	146	19	2	-	1
Georgetown	726	3	9	4	16	50	159	296	150	35	4	-	-
White	393	-	1	3	4	24	69	157	109	24	2	-	-
Black/Other	333	3	8	1	12	26	90	139	41	11	2	-	-
Greenville	6,255 *	9	24	49	90	337	1,141	2,358	1,712	467	60	8	-
White	4,788	4	8	24	58	213	777	1,801	1,449	396	52	6	-
Black/Other	1,461	5	16	25	32	122	364	554	262	71	8	2	-
Greenwood	973 *	5	10	14	25	76	207	371	220	41	3	1	-
White	605	1	4	5	8	37	123	226	158	40	3	-	-
Black/Other	366	4	5	9	17	39	84	145	61	1	-	1	-
Hampton	313	1	2	6	8	20	72	125	66	12	1	-	-
White	129	-	-	1	4	8	17	55	36	7	1	-	-
Black/Other	184	1	2	5	4	12	55	70	30	5	-	-	-
Horry	3,345 *	7	25	29	61	204	804	1,312	732	154	15	2	-
White	2,612	6	13	18	37	136	556	1,052	639	139	14	2	-
Black/Other	731	1	12	11	24	68	247	260	93	14	1	-	-
Jasper	365	1	2	3	3	24	89	144	81	16	2	-	-
White	220	-	2	-	-	10	48	85	60	14	1	-	-
Black/Other	145	1	-	3	3	14	41	59	21	2	1	-	-

Table C-26. (continued)
 Live Births by Birthweight and Race of Mother
 South Carolina and Each County, 2006
 (Residence Data)

County and Race	Total Births	Birthweight											Not Stated
		< 500 Grams	500-999 Grams	1000-1499 Grams	1500-1999 Grams	2000-2499 Grams	2500-2999 Grams	3000-3499 Grams	3500-3999 Grams	4000-4499 Grams	4500-4999 Grams	5000+ Grams	
Kershaw	844 *	-	10	5	22	47	176	311	211	52	9	1	-
White	605	-	6	2	14	28	106	228	168	43	9	1	-
Black/Other	236	-	4	3	8	19	70	82	43	7	-	-	-
Lancaster	935 *	3	2	9	20	86	205	359	197	44	9	1	-
White	608	1	1	6	9	42	104	244	156	38	7	-	-
Black/Other	326	2	1	3	11	44	101	115	40	6	2	1	-
Laurens	949	2	13	1	26	79	221	330	225	43	7	1	1
White	650	-	6	-	14	49	134	226	180	34	6	1	-
Black/Other	299	2	7	1	12	30	87	104	45	9	1	-	1
Lee	264	-	2	5	7	22	73	101	43	10	1	-	-
White	58	-	-	-	-	2	11	24	17	3	1	-	-
Black/Other	206	-	2	5	7	20	62	77	26	7	-	-	-
Lexington	3,379 *	3	20	17	47	171	609	1,283	915	267	40	5	2
White	2,703	2	11	14	30	121	446	1,010	784	240	38	5	2
Black/Other	671	1	9	3	16	50	163	270	130	27	2	-	-
McCormick	92	1	-	-	-	5	20	42	19	5	-	-	-
White	30	-	-	-	-	2	6	10	8	4	-	-	-
Black/Other	62	1	-	-	-	3	14	32	11	1	-	-	-
Marion	505	2	4	5	12	31	132	195	105	18	1	-	-
White	160	-	1	1	2	9	28	65	43	10	1	-	-
Black/Other	345	2	3	4	10	22	104	130	62	8	-	-	-
Marlboro	375	1	-	6	7	28	110	143	67	12	-	1	-
White	131	-	-	1	2	5	26	54	35	7	-	1	-
Black/Other	244	1	-	5	5	23	84	89	32	5	-	-	-
Newberry	555 *	1	3	7	14	41	161	201	103	23	1	-	-
White	350	-	-	6	8	24	83	125	83	20	1	-	-
Black/Other	203	1	3	1	6	17	78	75	19	3	-	-	-
Oconee	880	-	7	6	11	37	176	333	229	71	9	1	-
White	800	-	6	6	10	32	147	305	217	67	9	1	-
Black/Other	80	-	1	-	1	5	29	28	12	4	-	-	-

Table C-26. (continued)
 Live Births by Birthweight and Race of Mother
 South Carolina and Each County, 2006
 (Residence Data)

County and Race	Total Births	Birthweight											Not States
		< 500 Grams	500-999 Grams	1000-1499 Grams	1500-1999 Grams	2000-2499 Grams	2500-2999 Grams	3000-3499 Grams	3500-3999 Grams	4000-4499 Grams	4500-4999 Grams	5000+ Grams	
Orangeburg	1,384 *	6	17	19	36	121	365	514	252	45	7	1	1
White	415	-	3	4	6	21	87	159	107	23	4	1	-
Black/Other	967	6	14	15	30	100	278	354	145	21	3	-	1
Pickens	1,374	-	4	16	32	70	242	494	398	103	11	4	-
White	1,256	-	2	16	30	61	211	442	378	101	11	4	-
Black/Other	118	-	2	-	2	9	31	52	20	2	-	-	-
Richland	5,048 *	8	31	59	118	343	1,161	1,962	1,106	226	31	3	-
White	2,133	1	3	15	32	91	374	858	608	128	21	2	-
Black/Other	2,911	7	28	44	86	252	785	1,103	497	98	10	1	-
Saluda	285 *	2	2	4	5	20	54	116	58	23	1	-	-
White	215	1	-	4	3	10	41	86	50	19	1	-	-
Black/Other	69	1	2	-	2	10	13	29	8	4	-	-	-
Spartanburg	3,889 *	2	24	38	63	267	744	1,491	986	233	34	5	2
White	2,823	-	11	26	40	154	478	1,055	821	205	27	5	1
Black/Other	1,058	2	13	12	22	112	266	431	164	28	7	-	1
Sumter	1,717 *	2	14	20	43	95	404	668	375	85	10	1	-
White	812	-	6	3	16	43	143	311	219	64	7	-	-
Black/Other	893	2	8	17	27	51	259	353	151	21	3	1	-
Union	354	1	1	5	9	25	81	124	91	16	1	-	-
White	231	1	1	2	4	11	50	79	69	13	1	-	-
Black/Other	123	-	-	3	5	14	31	45	22	3	-	-	-
Williamsburg	439	-	2	5	8	34	133	174	70	10	3	-	-
White	114	-	-	-	-	3	30	49	25	6	1	-	-
Black/Other	325	-	2	5	8	31	103	125	45	4	2	-	-
York	2,860 *	6	17	25	49	154	462	1,131	783	201	31	-	1
White	2,130	1	6	16	34	94	309	833	642	172	23	-	-
Black/Other	726	5	11	9	15	60	152	297	141	28	8	-	-
Unknown	2	-	-	-	-	1	-	-	-	-	-	-	1
White	2	-	-	-	-	1	-	-	-	-	-	-	1
Black/Other													

* Includes unknown race

LOW WEIGHT LIVE BIRTHS

Live births under 5 pounds 8 ounces or less than 2,500 grams are characterized as low weight live births. Low weight live births accounted for 10.1 percent of the 62,191 resident births in 2006. In relation to age of mother, low weight births were comparatively frequent among very young mothers. In year 2006, 11.9 percent of all lives births to mothers 15-19 were low weight. Only 9.4 percent of all live births to mothers 25-34 were low weight. Only 9.4 percent of all live births to mothers 25-34 were low weight. Only 9.4 percent of all live births to mothers 25-34 were low weight.

Figure C-6
Percent* of Live Births Less than 2,500 Grams by Age and Race of Mother
South Carolina, 2006
(Residence Data)

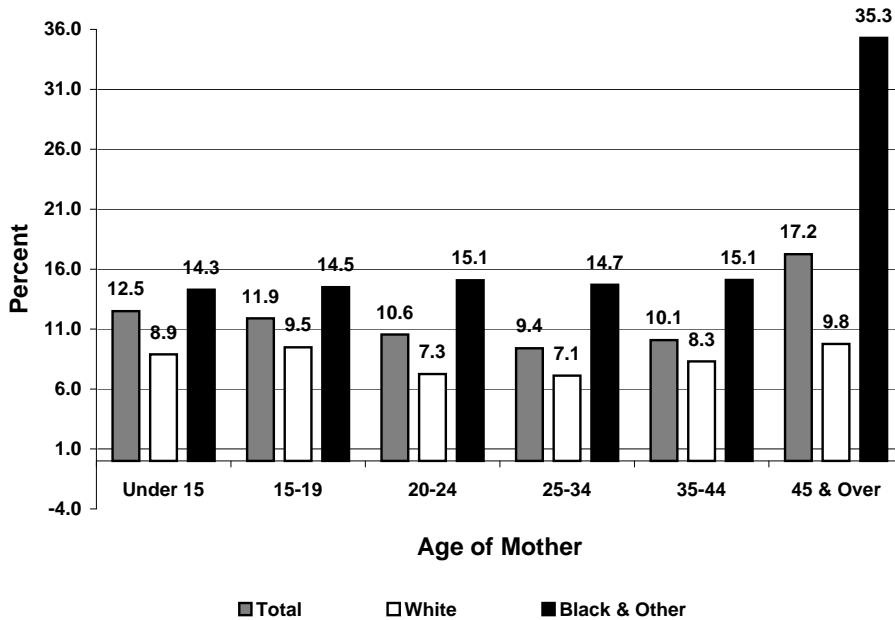

Table C-27.
Percent* of Live Births Less Than 2,500 Grams by Age and Race of Mother
South Carolina, 2006
(Residence Data)

	Under 15	15-19	20-24	25-34	35-44	45 & Over
Total	12.5	11.9	10.6	9.4	10.1	17.2
White	8.9	9.5	7.3	7.1	8.3	9.8
Black & Other	14.3	14.5	15.1	14.7	15.1	35.3

* Percentages are based on total live births within each age group

Table C-28.
 Low Weight¹ Live Births and Percent of Low Weight Live Births by Race of Mother
 South Carolina and Each County, 2006
 (Residence Data)

County of Residence	Total		White		Black and Other	
	Number	Percent	Number	Percent	Number	Percent
South Carolina	6,312 *	10.1	3,016	7.5	3,284	14.8
Abbeville	46	14.0	25	11.3	21	19.4
Aiken	217	10.2	118	8.4	99	14.6
Allendale	18	13.0	1	4.0	17	15.0
Anderson	252	10.1	177	9.0	75	14.2
Bamberg	34 *	14.7	6	10.3	27	15.7
Barnwell	40	12.8	10	7.7	30	16.4
Beaufort	187	7.9	91	5.3	96	14.8
Berkeley	231	9.4	119	7.0	112	14.8
Calhoun	23	13.1	10	12.0	13	14.1
Charleston	543 *	10.7	230	7.4	312	15.7
Cherokee	68	10.0	43	8.8	25	13.2
Chester	59	12.4	24	9.8	35	15.0
Chesterfield	77 *	12.6	37	10.8	39	14.7
Clarendon	53	13.1	10	6.5	43	17.6
Colleton	57	9.5	14	4.6	43	14.7
Darlington	101	11.5	34	8.0	67	14.8
Dillon	66	13.8	22	10.2	44	16.7
Dorchester	168 *	9.4	81	6.6	85	15.3
Edgefield	21	8.7	9	7.3	12	10.3
Fairfield	33	11.5	4	4.8	29	14.3
Florence	230	11.8	73	7.5	157	16.3
Georgetown	82	11.3	32	8.1	50	15.0
Greenville	509 *	8.1	307	6.4	200	13.7
Greenwood	130 *	13.4	55	9.1	74	20.2
Hampton	37	11.8	13	10.1	24	13.0
Horry	326	9.7	210	8.0	116	15.9
Jasper	33	9.0	12	5.5	21	14.5
Kershaw	84	10.0	50	8.3	34	14.4
Lancaster	120	12.8	59	9.7	61	18.7
Laurens	121	12.8	69	10.6	52	17.4
Lee	36	13.6	2	3.4	34	16.5
Lexington	258 *	7.6	178	6.6	79	11.8
McCormick	6	6.5	2	6.7	4	6.5
Marion	54	10.7	13	8.1	41	11.9
Marlboro	42	11.2	8	6.1	34	13.9
Newberry	66	11.9	38	10.9	28	13.8
Oconee	61	6.9	54	6.8	7	8.8
Orangeburg	199	14.4	34	8.2	165	17.1
Pickens	122	8.9	109	8.7	13	11.0
Richland	559	11.1	142	6.7	417	14.3
Saluda	33	11.6	18	8.4	15	21.7
Spartanburg	394 *	10.1	231	8.2	161	15.2
Sumter	174 *	10.1	68	8.4	105	11.8
Union	41	11.6	19	8.2	22	17.9
Williamsburg	49	11.2	3	2.6	46	14.2
York	251	8.8	151	7.1	100	13.8
Unknown	1	50.0	1	50.0	-	0

¹ Live birth weighing less than 2,500 grams

* Includes unknown race

Table C-29.
 Low Weight¹ Live Births by Age of Mother
 South Carolina and Each County, 2006
 (Residence Data)

County of Residence	Total	Age of Mother (Years)								
		<15	15-19	20-24	25-29	30-34	35-39	40-44	45+	Unknown
South Carolina	6,312 *	18	973	1,932	1,634	1,089	527	129	10	-
Abbeville	46	-	3	17	12	5	8	1	-	-
Aiken	217	1	34	73	66	22	21	-	-	-
Allendale	18	-	8	5	1	-	2	2	-	-
Anderson	252	-	37	85	56	47	22	5	-	-
Bamberg	34 *	-	3	13	10	4	4	-	-	-
Barnwell	40	-	4	17	11	5	3	-	-	-
Beaufort	187	-	25	64	45	34	10	8	1	-
Berkeley	231	-	33	65	70	42	13	7	1	-
Calhoun	23	-	2	9	9	2	1	-	-	-
Charleston	543 *	1	70	153	136	101	60	21	1	-
Cherokee	68	-	15	21	15	11	5	1	-	-
Chester	59	-	9	25	15	2	7	1	-	-
Chesterfield	77 *	-	17	29	17	11	3	-	-	-
Clarendon	53	-	9	17	14	9	4	-	-	-
Colleton	57	-	13	18	11	9	6	-	-	-
Darlington	101	-	17	29	32	20	2	1	-	-
Dillon	66	2	12	27	17	7	1	-	-	-
Dorchester	168 *	1	29	50	29	37	15	6	1	-
Edgefield	21	-	4	5	9	2	1	-	-	-
Fairfield	33	-	8	14	8	3	-	-	-	-
Florence	230	1	24	77	69	43	13	3	-	-
Georgetown	82	-	18	26	20	8	10	-	-	-
Greenville	509 *	1	61	133	132	106	60	15	1	-
Greenwood	130 *	1	23	34	32	21	15	4	-	-
Hampton	37	-	5	13	9	4	5	1	-	-
Horry	326	1	53	87	89	59	24	12	1	-
Jasper	33	-	5	14	7	3	4	-	-	-
Kershaw	84	-	13	24	24	16	6	1	-	-
Lancaster	120	-	19	39	31	19	11	1	-	-
Laurens	121	-	29	41	28	16	7	-	-	-
Lee	36	-	7	7	15	3	2	2	-	-
Lexington	258 *	1	23	58	79	63	31	2	1	-
McCormick	6	-	2	1	2	1	-	-	-	-
Marion	54	2	14	17	11	8	2	-	-	-
Marlboro	42	1	6	18	9	5	3	-	-	-
Newberry	66	1	11	18	21	8	6	1	-	-
Oconee	61	-	5	23	16	13	3	1	-	-
Orangeburg	199	-	39	77	52	24	6	1	-	-
Pickens	122	-	21	38	26	25	12	-	-	-
Richland	559	-	83	155	132	130	46	11	2	-
Saluda	33	-	5	11	11	4	1	1	-	-
Spartanburg	394 *	3	72	139	86	46	38	9	1	-
Sumter	174 *	-	33	47	56	27	9	2	-	-
Union	41	-	12	9	15	4	1	-	-	-
Williamsburg	49	-	9	12	14	10	3	1	-	-
York	251	1	29	77	65	50	21	8	-	-
Unknown	1	-	-	1	-	-	-	-	-	-

¹ Live birth weighing less than 2,500 grams

* Includes unknown race

Table C-29A.
 Low Weight¹ Live Births by Age and Race of Mother
 South Carolina and Each County, 2006
 (Residence Data)
 White

County of Residence	Total	Age of Mother (Years)								
		<15	15-19	20-24	25-29	30-34	35-39	40-44	45+	Unknown
South Carolina	3,016	4	400	767	815	625	337	64	4	-
Abbeville	25	-	2	6	8	4	5	-	-	-
Aiken	118	-	18	30	39	13	18	-	-	-
Allendale	1	-	1	-	-	-	-	-	-	-
Anderson	177	-	22	57	39	39	16	4	-	-
Bamberg	6	-	-	2	2	-	2	-	-	-
Barnwell	10	-	1	5	2	2	-	-	-	-
Beaufort	91	-	13	23	24	20	7	3	1	-
Berkeley	119	-	18	30	38	24	6	3	-	-
Calhoun	10	-	-	1	7	2	-	-	-	-
Charleston	230	-	19	38	51	62	48	11	1	-
Cherokee	43	-	8	10	14	6	4	1	-	-
Chester	24	-	6	10	6	-	2	-	-	-
Chesterfield	37	-	7	13	7	9	1	-	-	-
Clarendon	10	-	3	4	-	3	-	-	-	-
Colleton	14	-	3	3	3	3	2	-	-	-
Darlington	34	-	3	8	15	7	-	1	-	-
Dillon	22	-	4	9	7	2	-	-	-	-
Dorchester	81	-	17	19	14	19	9	3	-	-
Edgefield	9	-	-	-	7	2	-	-	-	-
Fairfield	4	-	-	-	3	1	-	-	-	-
Florence	73	1	4	20	28	14	4	2	-	-
Georgetown	32	-	6	6	10	4	6	-	-	-
Greenville	307	1	27	74	77	75	44	9	-	-
Greenwood	55	-	8	15	15	10	5	2	-	-
Hampton	13	-	3	4	2	1	3	-	-	-
Horry	210	-	33	51	55	46	16	8	1	-
Jasper	12	-	2	4	4	1	1	-	-	-
Kershaw	50	-	9	10	16	8	6	1	-	-
Lancaster	59	-	7	18	20	8	6	-	-	-
Laurens	69	-	15	20	17	11	6	-	-	-
Lee	2	-	-	-	-	1	-	1	-	-
Lexington	178	-	16	30	58	47	25	2	-	-
McCormick	2	-	-	1	-	1	-	-	-	-
Marion	13	-	4	3	3	2	1	-	-	-
Marlboro	8	-	2	2	1	3	-	-	-	-
Newberry	38	-	2	11	12	6	6	1	-	-
Oconee	54	-	5	19	14	12	3	1	-	-
Orangeburg	34	-	3	8	11	9	3	-	-	-
Pickens	109	-	20	32	22	24	11	-	-	-
Richland	142	-	11	26	34	46	22	2	1	-
Saluda	18	-	3	7	6	1	1	-	-	-
Spartanburg	231	2	37	69	55	31	33	4	-	-
Sumter	68	-	12	17	23	14	2	-	-	-
Union	19	-	7	5	6	1	-	-	-	-
Williamsburg	3	-	-	1	2	-	-	-	-	-
York	151	-	19	45	38	31	13	5	-	-
Unknown	1	-	-	1	-	-	-	-	-	-

¹Live birth weighing less than 2,500 grams

Table C-29A. (continued)
 Low Weight¹ Live Births by Age and Race of Mother
 South Carolina and Each County, 2006
 (Residence Data)
 Black & Other

County of Residence	Total	Age of Mother (Years)								
		<15	15-19	20-24	25-29	30-34	35-39	40-44	45+	Unknown
South Carolina	3,284	14	573	1,160	814	464	189	64	6	-
Abbeville	21	-	1	11	4	1	3	1	-	-
Aiken	99	1	16	43	27	9	3	-	-	-
Allendale	17	-	7	5	1	-	2	2	-	-
Anderson	75	-	15	28	17	8	6	1	-	-
Bamberg	27	-	3	11	8	4	1	-	-	-
Barnwell	30	-	3	12	9	3	3	-	-	-
Beaufort	96	-	12	41	21	14	3	5	-	-
Berkeley	112	-	15	35	32	18	7	4	1	-
Calhoun	13	-	2	8	2	-	1	-	-	-
Charleston	312	1	51	115	85	39	12	9	-	-
Cherokee	25	-	7	11	1	5	1	-	-	-
Chester	35	-	3	15	9	2	5	1	-	-
Chesterfield	39	-	10	16	9	2	2	-	-	-
Clarendon	43	-	6	13	14	6	4	-	-	-
Colleton	43	-	10	15	8	6	4	-	-	-
Darlington	67	-	14	21	17	13	2	-	-	-
Dillon	44	2	8	18	10	5	1	-	-	-
Dorchester	85	1	12	31	13	18	6	3	1	-
Edgefield	12	-	4	5	2	-	1	-	-	-
Fairfield	29	-	8	14	5	2	-	-	-	-
Florence	157	-	20	57	41	29	9	1	-	-
Georgetown	50	-	12	20	10	4	4	-	-	-
Greenville	200	-	34	57	55	31	16	6	1	-
Greenwood	74	1	15	18	17	11	10	2	-	-
Hampton	24	-	2	9	7	3	2	1	-	-
Horry	116	1	20	36	34	13	8	4	-	-
Jasper	21	-	3	10	3	2	3	-	-	-
Kershaw	34	-	4	14	8	8	-	-	-	-
Lancaster	61	-	12	21	11	11	5	1	-	-
Laurens	52	-	14	21	11	5	1	-	-	-
Lee	34	-	7	7	15	2	2	1	-	-
Lexington	79	1	7	27	21	16	6	-	1	-
McCormick	4	-	2	-	2	-	-	-	-	-
Marion	41	2	10	14	8	6	1	-	-	-
Marlboro	34	1	4	16	8	2	3	-	-	-
Newberry	28	1	9	7	9	2	-	-	-	-
Oconee	7	-	-	4	2	1	-	-	-	-
Orangeburg	165	-	36	69	41	15	3	1	-	-
Pickens	13	-	1	6	4	1	1	-	-	-
Richland	417	-	72	129	98	84	24	9	1	-
Saluda	15	-	2	4	5	3	-	1	-	-
Spartanburg	161	1	35	69	30	15	5	5	1	-
Sumter	105	-	21	30	32	13	7	2	-	-
Union	22	-	5	4	9	3	1	-	-	-
Williamsburg	46	-	9	11	12	10	3	1	-	-
York	100	1	10	32	27	19	8	3	-	-
Unknown	-	-	-	-	-	-	-	-	-	-

¹Live birth weighing less than 2,500 grams

Table C-30.

Very Low Weight¹ Live Births and Percent of Very Low Weight Live Births by Race of Mother
 South Carolina and Each County, 2006
 (Residence Data)

County of Residence	Total		White		Black & Other	
	Number	Percent	Number	Percent	Number	Percent
South Carolina	1,156 *	1.9	458	1.1	697	3.1
Abbeville	8	2.4	5	2.3	3	2.8
Aiken	45	2.1	17	1.2	28	4.1
Allendale	2	1.4	-	0	2	1.8
Anderson	40	1.6	18	0.9	22	4.2
Bamberg	7	3.0	-	0	7	4.1
Barnwell	8	2.6	-	0	8	4.4
Beaufort	41	1.7	9	0.5	32	4.9
Berkeley	43	1.7	22	1.3	21	2.8
Calhoun	4	2.3	-	0	4	4.3
Charleston	109	2.1	45	1.4	64	3.2
Cherokee	14	2.1	9	1.8	5	2.6
Chester	10	2.1	4	1.6	6	2.6
Chesterfield	19	3.1	9	2.6	10	3.8
Clarendon	10	2.5	2	1.3	8	3.3
Colleton	14	2.3	3	1.0	11	3.8
Darlington	16	1.8	4	0.9	12	2.7
Dillon	8	1.7	5	2.3	3	1.1
Dorchester	32	1.8	14	1.1	18	3.2
Edgefield	3	1.2	2	1.6	1	0.9
Fairfield	5	1.7	-	0	5	2.5
Florence	50	2.6	8	0.8	42	4.4
Georgetown	16	2.2	4	1.0	12	3.6
Greenville	82	1.3	36	0.8	46	3.1
Greenwood	29 *	3.0	10	1.7	18	4.9
Hampton	9	2.9	1	0.8	8	4.3
Horry	61	1.8	37	1.4	24	3.3
Jasper	6	1.6	2	0.9	4	2.8
Kershaw	15	1.8	8	1.3	7	3.0
Lancaster	14	1.5	8	1.3	6	1.8
Laurens	16	1.7	6	0.9	10	3.3
Lee	7	2.7	-	0	7	3.4
Lexington	40	1.2	27	1.0	13	1.9
McCormick	1	1.1	-	0	1	1.6
Marion	11	2.2	2	1.3	9	2.6
Marlboro	7	1.9	1	0.8	6	2.5
Newberry	11	2.0	6	1.7	5	2.5
Oconee	13	1.5	12	1.5	1	1.3
Orangeburg	42	3.0	7	1.7	35	3.6
Pickens	20	1.5	18	1.4	2	1.7
Richland	98	1.9	19	0.9	79	2.7
Saluda	8	2.8	5	2.3	3	4.3
Spartanburg	64	1.6	37	1.3	27	2.6
Sumter	36	2.1	9	1.1	27	3.0
Union	7	2.0	4	1.7	3	2.4
Williamsburg	7	1.6	-	0	7	2.2
York	48	1.7	23	1.1	25	3.4
Unknown	-	0	-	0	-	0

¹ Live birth weighing less than 1,500 grams

* Includes unknown race

Table C-31.
Live Births and Number of Mothers Who Smoked During Pregnancy by Race of Mother
South Carolina and Each County, 2006
(Residence Data)

County of Residence	Total		White		Black & Other	
	Live Births	Smoked	Live Births	Smoked	Live Births	Smoked
South Carolina	62,191 *	8,186 *	39,950	6,337	22,127	1,846
Abbeville	329	43	221	36	108	7
Aiken	2,118 *	198	1,413	153	678	45
Allendale	138	14	25	5	113	9
Anderson	2,485 *	439	1,956	377	528	62
Bamberg	231 *	30	58	10	172	20
Barnwell	313	41	130	24	183	17
Beaufort	2,356 *	150	1,707	124	648	26
Berkeley	2,458 *	365	1,698	327	758	38
Calhoun	175	13	83	11	92	2
Charleston	5,094 *	454	3,104	300	1,987	154
Cherokee	678 *	139	488	123	189	16
Chester	477	93	244	74	233	19
Chesterfield	612 *	129	344	98	266	31
Clarendon	406 *	35	153	23	245	12
Colleton	599	95	306	82	293	13
Darlington	879 *	140	426	107	452	33
Dillon	480 *	62	215	39	264	23
Dorchester	1,785 *	257 *	1,223	219	555	37
Edgefield	242 *	22	124	13	116	9
Fairfield	287	43	84	18	203	25
Florence	1,942 *	277	975	207	962	70
Georgetown	726	91	393	63	333	28
Greenville	6,255 *	750	4,788	599	1,461	151
Greenwood	973 *	128	605	87	366	41
Hampton	313	32	129	28	184	4
Horry	3,345 *	531	2,612	449	731	82
Jasper	365	29	220	19	145	10
Kershaw	844 *	178	605	145	236	33
Lancaster	935 *	161	608	127	326	34
Laurens	949	169	650	142	299	27
Lee	264	23	58	8	206	15
Lexington	3,379 *	571	2,703	496	671	75
McCormick	92	8	30	4	62	4
Marion	505	66	160	33	345	33
Marlboro	375	68	131	35	244	33
Newberry	555 *	95	350	66	203	29
Oconee	880	162	800	150	80	12
Orangeburg	1,384 *	134	415	78	967	56
Pickens	1,374	267	1,256	251	118	16
Richland	5,048 *	509 *	2,133	245	2,911	263
Saluda	285 *	29	215	23	69	6
Spartanburg	3,889 *	541	2,823	445	1,058	96
Sumter	1,717 *	142 *	812	101	893	40
Union	354	73	231	59	123	14
Williamsburg	439	40	114	18	325	22
York	2,860 *	350	2,130	296	726	54
Unknown	2	-	2	-	-	-

* Includes unknown race

Table C-32.
Live Births and Number of Births with Congenital Anomalies by Race of Mother
South Carolina and Each County, 2006
(Residence Data)

County of Residence	Total		White		Black & Other	
	Live Births	Anomalies	Live Births	Anomalies	Live Births	Anomalies
South Carolina	62,191 *	198	39,950	131	22,127	67
Abbeville	329	3	221	3	108	-
Aiken	2,118 *	11	1,413	7	678	4
Allendale	138	-	25	-	113	-
Anderson	2,485 *	16	1,956	12	528	4
Bamberg	231 *	-	58	-	172	-
Barnwell	313	-	130	-	183	-
Beaufort	2,356 *	6	1,707	4	648	2
Berkeley	2,458 *	7	1,698	6	758	1
Calhoun	175	1	83	1	92	-
Charleston	5,094 *	14	3,104	10	1,987	4
Cherokee	678 *	2	488	1	189	1
Chester	477	-	244	-	233	-
Chesterfield	612 *	1	344	1	266	-
Clarendon	406 *	-	153	-	245	-
Colleton	599	2	306	2	293	-
Darlington	879 *	1	426	1	452	-
Dillon	480 *	-	215	-	264	-
Dorchester	1,785 *	7	1,223	4	555	3
Edgefield	242 *	3	124	2	116	1
Fairfield	287	1	84	1	203	-
Florence	1,942 *	3	975	1	962	2
Georgetown	726	1	393	1	333	-
Greenville	6,255 *	23	4,788	16	1,461	7
Greenwood	973 *	1	605	-	366	1
Hampton	313	-	129	-	184	-
Horry	3,345 *	15	2,612	12	731	3
Jasper	365	-	220	-	145	-
Kershaw	844 *	7	605	2	236	5
Lancaster	935 *	4	608	2	326	2
Laurens	949	4	650	4	299	-
Lee	264	-	58	-	206	-
Lexington	3,379 *	5	2,703	4	671	1
McCormick	92	-	30	-	62	-
Marion	505	2	160	1	345	1
Marlboro	375	-	131	-	244	-
Newberry	555 *	3	350	3	203	-
Oconee	880	3	800	3	80	-
Orangeburg	1,384 *	5	415	1	967	4
Pickens	1,374	5	1,256	4	118	1
Richland	5,048 *	19	2,133	10	2,911	9
Saluda	285 *	1	215	1	69	-
Spartanburg	3,889 *	11	2,823	8	1,058	3
Sumter	1,717 *	4	812	2	893	2
Union	354	2	231	-	123	2
Williamsburg	439	1	114	-	325	1
York	2,860 *	4	2,130	1	726	3
Unknown	2	-	2	-	-	-

* Includes unknown race

Table C-33.
Live Births by Gestational Age
South Carolina and Each County, 2006
(Residence Data)

County of Residence	TOTAL	VERY PRETERM ¹⁾		PRETERM ²⁾	
		Number	Percent	Number	Perent
South Carolina	62,191 *	1,344	2.2	7,607	12.2
Abbeville	329	8	2.4	57	17.3
Aiken	2,118 *	49	2.3	234	11.0
Allendale	138	6	4.3	20	14.5
Anderson	2,485 *	39	1.6	267	10.7
Bamberg	231 *	11	4.8	26	11.3
Barnwell	313	6	1.9	35	11.2
Beaufort	2,356 *	45	1.9	241	10.2
Berkeley	2,458 *	51	2.1	307	12.5
Calhoun	175	6	3.4	27	15.4
Charleston	5,094 *	111	2.2	642	12.6
Cherokee	678 *	14	2.1	87	12.8
Chester	477	10	2.1	72	15.1
Chesterfield	612 *	25	4.1	76	12.4
Clarendon	406 *	13	3.2	65	16.0
Colleton	599	15	2.5	55	9.2
Darlington	879 *	21	2.4	123	14.0
Dillon	480 *	6	1.3	103	21.5
Dorchester	1,785 *	36	2.0	209	11.7
Edgefield	242 *	7	2.9	20	8.3
Fairfield	287	13	4.5	43	15.0
Florence	1,942 *	52	2.7	271	14.0
Georgetown	726	17	2.3	100	13.8
Greenville	6,255 *	93	1.5	621	9.9
Greenwood	973 *	33	3.4	170	17.5
Hampton	313	9	2.9	29	9.3
Horry	3,345 *	71	2.1	396	11.8
Jasper	365	5	1.4	38	10.4
Kershaw	844 *	23	2.7	107	12.7
Lancaster	935 *	13	1.4	104	11.1
Laurens	949	23	2.4	155	16.3
Lee	264	7	2.7	39	14.8
Lexington	3,379 *	57	1.7	361	10.7
McCormick	92	1	1.1	10	10.9
Marion	505	17	3.4	71	14.1
Marlboro	375	8	2.1	57	15.2
Newberry	555 *	12	2.2	83	15.0
Oconee	880	18	2.0	101	11.5
Orangeburg	1,384 *	42	3.0	171	12.4
Pickens	1,374	26	1.9	145	10.6
Richland	5,048 *	131	2.6	746	14.8
Saluda	285 *	11	3.9	42	14.7
Spartanburg	3,889 *	65	1.7	443	11.4
Sumter	1,717 *	45	2.6	228	13.3
Union	354	6	1.7	50	14.1
Williamsburg	439	9	2.1	60	13.7
York	2,860 *	58	2.0	300	10.5
Unknown	2	-	0	-	0

1) <32 weeks

2) <37 weeks

* Includes unknown race

Table C-33A.
 Live Births by Gestational Age by Race of Mother
 South Carolina and Each County, 2006
 (Residence Data)
 White

County of Residence	TOTAL	VERY PRETERM ¹⁾		PRETERM ²⁾	
		Number	Percent	Number	Perent
South Carolina	39,950	556	1.4	4,144	10.4
Abbeville	221	5	2.3	37	16.7
Aiken	1,413	22	1.6	142	10.0
Allendale	25	1	4.0	2	8.0
Anderson	1,956	19	1.0	193	9.9
Bamberg	58	1	1.7	4	6.9
Barnwell	130	-	0	12	9.2
Beaufort	1,707	17	1.0	144	8.4
Berkeley	1,698	25	1.5	187	11.0
Calhoun	83	-	0	9	10.8
Charleston	3,104	43	1.4	318	10.2
Cherokee	488	8	1.6	62	12.7
Chester	244	3	1.2	32	13.1
Chesterfield	344	12	3.5	40	11.6
Clarendon	153	3	2.0	21	13.7
Colleton	306	3	1.0	16	5.2
Darlington	426	5	1.2	50	11.7
Dillon	215	3	1.4	42	19.5
Dorchester	1,223	13	1.1	118	9.6
Edgefield	124	4	3.2	12	9.7
Fairfield	84	1	1.2	11	13.1
Florence	975	9	0.9	106	10.9
Georgetown	393	4	1.0	41	10.4
Greenville	4,788	48	1.0	418	8.7
Greenwood	605	11	1.8	91	15.0
Hampton	129	2	1.6	9	7.0
Horry	2,612	44	1.7	280	10.7
Jasper	220	2	0.9	19	8.6
Kershaw	605	14	2.3	72	11.9
Lancaster	608	8	1.3	60	9.9
Laurens	650	11	1.7	95	14.6
Lee	58	-	0	2	3.4
Lexington	2,703	37	1.4	275	10.2
McCormick	30	-	0	3	10.0
Marion	160	4	2.5	17	10.6
Marlboro	131	1	0.8	14	10.7
Newberry	350	7	2.0	45	12.9
Oconee	800	16	2.0	92	11.5
Orangeburg	415	5	1.2	35	8.4
Pickens	1,256	23	1.8	133	10.6
Richland	2,133	28	1.3	230	10.8
Saluda	215	7	3.3	30	14.0
Spartanburg	2,823	38	1.3	293	10.4
Sumter	812	14	1.7	95	11.7
Union	231	5	2.2	26	11.3
Williamsburg	114	-	0	11	9.6
York	2,130	30	1.4	200	9.4
Unknown	2	-	0	-	0

1) <32 weeks

2) <37 weeks

Table C-33A. (continued)
 Live Births by Gestational Age by Race of Mother
 South Carolina and Each County, 2006
 (Residence Data)
 Black & Other

County of Residence	TOTAL	VERY PRETERM ¹⁾		PRETERM ²⁾	
		Number	Percent	Number	Perent
South Carolina	22,127	785	3.5	3,449	15.6
Abbeville	108	3	2.8	20	18.5
Aiken	678	27	4.0	91	13.4
Allendale	113	5	4.4	18	15.9
Anderson	528	20	3.8	74	14.0
Bamberg	172	9	5.2	21	12.2
Barnwell	183	6	3.3	23	12.6
Beaufort	648	28	4.3	97	15.0
Berkeley	758	26	3.4	120	15.8
Calhoun	92	6	6.5	18	19.6
Charleston	1,987	68	3.4	323	16.3
Cherokee	189	6	3.2	24	12.7
Chester	233	7	3.0	40	17.2
Chesterfield	266	13	4.9	36	13.5
Clarendon	245	10	4.1	43	17.6
Colleton	293	12	4.1	39	13.3
Darlington	452	16	3.5	73	16.2
Dillon	264	3	1.1	61	23.1
Dorchester	555	22	4.0	89	16.0
Edgefield	116	3	2.6	8	6.9
Fairfield	203	12	5.9	32	15.8
Florence	962	43	4.5	165	17.2
Georgetown	333	13	3.9	59	17.7
Greenville	1,461	45	3.1	202	13.8
Greenwood	366	21	5.7	78	21.3
Hampton	184	7	3.8	20	10.9
Horry	731	27	3.7	116	15.9
Jasper	145	3	2.1	19	13.1
Kershaw	236	9	3.8	35	14.8
Lancaster	326	5	1.5	44	13.5
Laurens	299	12	4.0	60	20.1
Lee	206	7	3.4	37	18.0
Lexington	671	20	3.0	85	12.7
McCormick	62	1	1.6	7	11.3
Marion	345	13	3.8	54	15.7
Marlboro	244	7	2.9	43	17.6
Newberry	203	5	2.5	38	18.7
Oconee	80	2	2.5	9	11.3
Orangeburg	967	37	3.8	136	14.1
Pickens	118	3	2.5	12	10.2
Richland	2,911	103	3.5	515	17.7
Saluda	69	4	5.8	12	17.4
Spartanburg	1,058	27	2.6	147	13.9
Sumter	893	31	3.5	133	14.9
Union	123	1	0.8	24	19.5
Williamsburg	325	9	2.8	49	15.1
York	726	28	3.9	100	13.8
Unknown	-	-	0	-	0

1) <32 weeks

2) <37 weeks

Table C-34.
Live Births To Mothers who Breastfed by Race
South Carolina and Each County, 2006
(Residence Data)

County of Residence	Total		White		Black & Other	
	Births	Breastfed	Births	Breastfed	Births	Breastfed
South Carolina	62,191 *	35,625 *	39,950	26,096	22,127	9,440
Abbeville	329	178	221	144	108	34
Aiken	2,118 *	541 *	1,413	387	678	130
Allendale	138	38	25	15	113	23
Anderson	2,485 *	1,440 *	1,956	1,218	528	221
Bamberg	231 *	88	58	34	172	54
Barnwell	313	89	130	49	183	40
Beaufort	2,356 *	1,843 *	1,707	1,415	648	427
Berkeley	2,458 *	1,669 *	1,698	1,231	758	436
Calhoun	175	93	83	61	92	32
Charleston	5,094 *	3,596 *	3,104	2,571	1,987	1,023
Cherokee	678 *	201	488	174	189	27
Chester	477	155	244	94	233	61
Chesterfield	612 *	163 *	344	118	266	43
Clarendon	406 *	237 *	153	105	245	124
Colleton	599	268	306	160	293	108
Darlington	879 *	320	426	190	452	130
Dillon	480 *	108 *	215	71	264	36
Dorchester	1,785 *	1,181 *	1,223	889	555	287
Edgefield	242 *	52 *	124	34	116	17
Fairfield	287	140	84	47	203	93
Florence	1,942 *	851 *	975	554	962	293
Georgetown	726	381	393	258	333	123
Greenville	6,255 *	4,591 *	4,788	3,764	1,461	823
Greenwood	973 *	486 *	605	373	366	111
Hampton	313	163	129	82	184	81
Horry	3,345 *	2,095 *	2,612	1,780	731	314
Jasper	365	230	220	160	145	70
Kershaw	844 *	474 *	605	374	236	99
Lancaster	935 *	321 *	608	229	326	91
Laurens	949	439	650	350	299	89
Lee	264	71	58	28	206	43
Lexington	3,379 *	2,247 *	2,703	1,888	671	355
McCormick	92	24	30	10	62	14
Marion	505	154	160	69	345	85
Marlboro	375	62	131	30	244	32
Newberry	555 *	314 *	350	245	203	68
Oconee	880	558	800	525	80	33
Orangeburg	1,384 *	612 *	415	243	967	367
Pickens	1,374	923	1,256	853	118	70
Richland	5,048 *	3,385 *	2,133	1,725	2,911	1,658
Saluda	285 *	163	215	140	69	23
Spartanburg	3,889 *	2,338 *	2,823	1,862	1,058	469
Sumter	1,717 *	975 *	812	550	893	415
Union	354	142	231	108	123	34
Williamsburg	439	191	114	65	325	126
York	2,860 *	1,035 *	2,130	824	726	208
Unknown	2	-	2	-	-	-

* Includes unknown race

Table C-35.
Live Births To Hispanic Mothers by Race
South Carolina and Each County, 2006
(Residence Data)

County Of Residence	Total		White		Black And Other	
	Births	Hispanic	Births	Hispanic	Births	Hispanic
South Carolina	62,191 *	5,863	39,950	5,562	22,127	217
Abbeville	329	2	221	2	108	-
Aiken	2,118 *	176	1,413	132	678	21
Allendale	138	8	25	8	113	-
Anderson	2,485 *	108	1,956	107	528	1
Bamberg	231 *	6	58	5	172	1
Barnwell	313	12	130	11	183	1
Beaufort	2,356 *	620	1,707	599	648	20
Berkeley	2,458 *	229	1,698	211	758	17
Calhoun	175	9	83	9	92	-
Charleston	5,094 *	573	3,104	551	1,987	20
Cherokee	678 *	38	488	37	189	-
Chester	477	9	244	9	233	-
Chesterfield	612 *	30	344	29	266	-
Clarendon	406 *	31	153	20	245	4
Colleton	599	27	306	26	293	1
Darlington	879 *	20	426	19	452	-
Dillon	480 *	22	215	20	264	1
Dorchester	1,785 *	120	1,223	113	555	4
Edgefield	242 *	18	124	15	116	1
Fairfield	287	8	84	7	203	1
Florence	1,942 *	60	975	54	962	1
Georgetown	726	59	393	56	333	3
Greenville	6,255 *	898	4,788	877	1,461	19
Greenwood	973 *	132	605	130	366	-
Hampton	313	16	129	15	184	1
Horry	3,345 *	477	2,612	461	731	15
Jasper	365	118	220	117	145	1
Kershaw	844 *	52	605	45	236	4
Lancaster	935 *	75	608	73	326	1
Laurens	949	82	650	80	299	2
Lee	264	7	58	7	206	-
Lexington	3,379 *	369	2,703	358	671	6
McCormick	92	1	30	1	62	-
Marion	505	16	160	14	345	2
Marlboro	375	2	131	2	244	-
Newberry	555 *	110	350	108	203	1
Oconee	880	79	800	77	80	2
Orangeburg	1,384 *	40	415	30	967	8
Pickens	1,374	67	1,256	65	118	2
Richland	5,048 *	338	2,133	305	2,911	31
Saluda	285 *	98	215	97	69	-
Spartanburg	3,889 *	383	2,823	367	1,058	11
Sumter	1,717 *	109	812	87	893	13
Union	354	6	231	6	123	-
Williamsburg	439	9	114	9	325	-
York	2,860 *	194	2,130	191	726	1
Unknown	2	-	2	-	-	-

* Includes unknown race

Table C-36.
Live Births to Mothers with Infectious Diseases
South Carolina and Each County, 2006
(Residence Data)

County Of Residence	Total	STD		Hepatitis	
		Number	Percent	Number	Percent
South Carolina	62,191 *	3,889	6.3	146	0.2
Abbeville	329	10	3.0	-	0
Aiken	2,118 *	83	3.9	4	0.2
Allendale	138	9	6.5	-	0
Anderson	2,485 *	84	3.4	7	0.3
Bamberg	231 *	15	6.5	1	0.4
Barnwell	313	24	7.7	-	0
Beaufort	2,356 *	124	5.3	5	0.2
Berkeley	2,458 *	179	7.3	5	0.2
Calhoun	175	10	5.7	-	0
Charleston	5,094 *	348	6.8	20	0.4
Cherokee	678 *	15	2.2	-	0
Chester	477	34	7.1	-	0
Chesterfield	612 *	20	3.3	1	0.2
Clarendon	406 *	29	7.1	-	0
Colleton	599	27	4.5	2	0.3
Darlington	879 *	68	7.7	3	0.3
Dillon	480 *	29	6.0	-	0
Dorchester	1,785 *	122	6.8	3	0.2
Edgefield	242 *	8	3.3	1	0.4
Fairfield	287	31	10.8	1	0.3
Florence	1,942 *	215	11.1	13	0.7
Georgetown	726	30	4.1	1	0.1
Greenville	6,255 *	392	6.3	15	0.2
Greenwood	973 *	19	2.0	2	0.2
Hampton	313	18	5.8	-	0
Horry	3,345 *	229	6.8	9	0.3
Jasper	365	25	6.8	-	0
Kershaw	844 *	56	6.6	4	0.5
Lancaster	935 *	26	2.8	1	0.1
Laurens	949	57	6.0	2	0.2
Lee	264	21	8.0	-	0
Lexington	3,379 *	183	5.4	4	0.1
McCormick	92	4	4.3	-	0
Marion	505	15	3.0	-	0
Marlboro	375	22	5.9	-	0
Newberry	555 *	44	7.9	1	0.2
Oconee	880	17	1.9	1	0.1
Orangeburg	1,384 *	136	9.8	3	0.2
Pickens	1,374	68	4.9	1	0.1
Richland	5,048 *	548	10.9	17	0.3
Saluda	285 *	11	3.9	-	0
Spartanburg	3,889 *	214	5.5	11	0.3
Sumter	1,717 *	99	5.8	5	0.3
Union	354	21	5.9	-	0
Williamsburg	439	35	8.0	1	0.2
York	2,860 *	115	4.0	2	0.1
Unknown	2	-	0	-	0

* Includes unknown race

Table C-36A.
Live Births to Mothers with Infectious Diseases by Race of Mother
South Carolina and Each County, 2006
(Residence Data)

White

County Of Residence	Total	STD		Hepatitis	
		Number	Percent	Number	Percent
South Carolina	39,950	1,512	3.8	69	0.2
Abbeville	221	4	1.8	-	0
Aiken	1,413	31	2.2	1	0.1
Allendale	25	-	0	-	0
Anderson	1,956	43	2.2	5	0.3
Bamberg	58	1	1.7	-	0
Barnwell	130	6	4.6	-	0
Beaufort	1,707	48	2.8	2	0.1
Berkeley	1,698	93	5.5	4	0.2
Calhoun	83	1	1.2	-	0
Charleston	3,104	122	3.9	7	0.2
Cherokee	488	10	2.0	-	0
Chester	244	4	1.6	-	0
Chesterfield	344	7	2.0	1	0.3
Clarendon	153	3	2.0	-	0
Colleton	306	5	1.6	-	0
Darlington	426	14	3.3	1	0.2
Dillon	215	7	3.3	-	0
Dorchester	1,223	68	5.6	1	0.1
Edgefield	124	1	0.8	1	0.8
Fairfield	84	10	11.9	-	0
Florence	975	47	4.8	4	0.4
Georgetown	393	6	1.5	1	0.3
Greenville	4,788	213	4.4	8	0.2
Greenwood	605	6	1.0	1	0.2
Hampton	129	5	3.9	-	0
Horry	2,612	137	5.2	7	0.3
Jasper	220	9	4.1	-	0
Kershaw	605	32	5.3	4	0.7
Lancaster	608	7	1.2	-	0
Laurens	650	29	4.5	1	0.2
Lee	58	-	0	-	0
Lexington	2,703	118	4.4	3	0.1
McCormick	30	-	0	-	0
Marion	160	3	1.9	-	0
Marlboro	131	4	3.1	-	0
Newberry	350	12	3.4	-	0
Oconee	800	17	2.1	1	0.1
Orangeburg	415	17	4.1	-	0
Pickens	1,256	55	4.4	1	0.1
Richland	2,133	125	5.9	9	0.4
Saluda	215	10	4.7	-	0
Spartanburg	2,823	102	3.6	3	0.1
Sumter	812	17	2.1	3	0.4
Union	231	11	4.8	-	0
Williamsburg	114	2	1.8	-	0
York	2,130	50	2.3	-	0
Unknown	2	-	0	-	0

Table C-36A. (continued)
 Live Births to Mothers with Infectious Diseases by Race of Mother
 South Carolina and Each County, 2006
 (Residence Data)
 Black & Other

County Of Residence	Total	STD		Hepatitis	
		Number	Percent	Number	Percent
South Carolina	22,127	2,371	10.7	77	0.3
Abbeville	108	6	5.6	-	0
Aiken	678	51	7.5	3	0.4
Allendale	113	9	8.0	-	0
Anderson	528	41	7.8	2	0.4
Bamberg	172	14	8.1	1	0.6
Barnwell	183	18	9.8	-	0
Beaufort	648	76	11.7	3	0.5
Berkeley	758	86	11.3	1	0.1
Calhoun	92	9	9.8	-	0
Charleston	1,987	226	11.4	13	0.7
Cherokee	189	5	2.6	-	0
Chester	233	30	12.9	-	0
Chesterfield	266	13	4.9	-	0
Clarendon	245	26	10.6	-	0
Colleton	293	22	7.5	2	0.7
Darlington	452	54	11.9	2	0.4
Dillon	264	22	8.3	-	0
Dorchester	555	53	9.5	2	0.4
Edgefield	116	7	6.0	-	0
Fairfield	203	21	10.3	1	0.5
Florence	962	168	17.5	9	0.9
Georgetown	333	24	7.2	-	0
Greenville	1,461	179	12.3	7	0.5
Greenwood	366	13	3.6	1	0.3
Hampton	184	13	7.1	-	0
Horry	731	92	12.6	2	0.3
Jasper	145	16	11.0	-	0
Kershaw	236	23	9.7	-	0
Lancaster	326	19	5.8	1	0.3
Laurens	299	28	9.4	1	0.3
Lee	206	21	10.2	-	0
Lexington	671	64	9.5	1	0.1
McCormick	62	4	6.5	-	0
Marion	345	12	3.5	-	0
Marlboro	244	18	7.4	-	0
Newberry	203	32	15.8	1	0.5
Oconee	80	-	0	-	0
Orangeburg	967	119	12.3	3	0.3
Pickens	118	13	11.0	-	0
Richland	2,911	422	14.5	8	0.3
Saluda	69	1	1.4	-	0
Spartanburg	1,058	112	10.6	8	0.8
Sumter	893	81	9.1	2	0.2
Union	123	10	8.1	-	0
Williamsburg	325	33	10.2	1	0.3
York	726	65	9.0	2	0.3
Unknown	-	-	0	-	0

Table C-37.
Number of Mothers who received WIC Services during Pregnancy by Race of Mother
South Carolina and Each County, 2006
(Residence Data)

County Of Residence	Total		White		Black & Other	
	Births	WIC	Births	WIC	Births	WIC
South Carolina	62,191 *	31,189	39,950	15,720	22,127	15,410
Abbeville	329	191	221	101	108	90
Aiken	2,118 *	616	1,413	304	678	298
Allendale	138	109	25	15	113	94
Anderson	2,485 *	1,191	1,956	835	528	356
Bamberg	231 *	189	58	33	172	156
Barnwell	313	204	130	66	183	138
Beaufort	2,356 *	1,212	1,707	724	648	487
Berkeley	2,458 *	1,237	1,698	723	758	514
Calhoun	175	120	83	37	92	83
Charleston	5,094 *	2,154	3,104	787	1,987	1,366
Cherokee	678 *	397	488	253	189	143
Chester	477	344	244	155	233	189
Chesterfield	612 *	331	344	180	266	149
Clarendon	406 *	303	153	86	245	213
Colleton	599	423	306	185	293	238
Darlington	879 *	604	426	223	452	380
Dillon	480 *	348	215	122	264	226
Dorchester	1,785 *	744	1,223	396	555	345
Edgefield	242 *	96	124	27	116	68
Fairfield	287	191	84	41	203	150
Florence	1,942 *	1,181	975	415	962	761
Georgetown	726	445	393	172	333	273
Greenville	6,255 *	2,575	4,788	1,635	1,461	939
Greenwood	973 *	577	605	304	366	272
Hampton	313	238	129	78	184	160
Horry	3,345 *	1,759	2,612	1,215	731	544
Jasper	365	218	220	124	145	94
Kershaw	844 *	473	605	283	236	188
Lancaster	935 *	545	608	285	326	259
Laurens	949	628	650	383	299	245
Lee	264	216	58	34	206	182
Lexington	3,379 *	1,277	2,703	884	671	390
McCormick	92	54	30	6	62	48
Marion	505	371	160	90	345	281
Marlboro	375	178	131	49	244	129
Newberry	555 *	297	350	151	203	145
Oconee	880	483	800	424	80	59
Orangeburg	1,384 *	998	415	229	967	768
Pickens	1,374	626	1,256	556	118	70
Richland	5,048 *	2,175	2,133	463	2,911	1,710
Saluda	285 *	163	215	110	69	52
Spartanburg	3,889 *	1,940	2,823	1,211	1,058	726
Sumter	1,717 *	1,111	812	410	893	694
Union	354	230	231	132	123	98
Williamsburg	439	325	114	57	325	268
York	2,860 *	1,102	2,130	727	726	372
Unknown	2	-	2	-	-	-

* Includes unknown race

Table C-38.
Live Births by Payment Source
South Carolina and Each County, 2006
(Residence Data)

County Of Residence	Total	Medicaid	Private Insurance	Self-pay	Other
South Carolina	62,191 *	29,004	21,591	4,468	2,832
Abbeville	329	172	100	14	2
Aiken	2,118 *	355	123	22	6
Allendale	138	79	13	4	2
Anderson	2,485 *	1,306	1,022	124	22
Bamberg	231 *	165	47	8	-
Barnwell	313	130	29	6	2
Beaufort	2,356 *	734	576	481	447
Berkeley	2,458 *	1,115	854	141	304
Calhoun	175	91	71	3	2
Charleston	5,094 *	2,091	1,888	585	476
Cherokee	678 *	377	224	51	1
Chester	477	335	87	6	14
Chesterfield	612 *	315	103	19	19
Clarendon	406 *	260	131	5	10
Colleton	599	467	98	10	16
Darlington	879 *	579	252	22	21
Dillon	480 *	341	102	21	16
Dorchester	1,785 *	747	742	69	194
Edgefield	242 *	72	10	9	-
Fairfield	287	172	91	14	3
Florence	1,942 *	1,145	636	77	74
Georgetown	726	484	202	14	24
Greenville	6,255 *	2,798	3,204	152	65
Greenwood	973 *	542	290	129	1
Hampton	313	229	56	10	12
Horry	3,345 *	1,747	1,099	395	84
Jasper	365	166	51	109	7
Kershaw	844 *	437	321	52	24
Lancaster	935 *	467	165	66	51
Laurens	949	588	287	66	5
Lee	264	194	55	11	3
Lexington	3,379 *	1,242	1,647	405	55
McCormick	92	54	6	3	-
Marion	505	381	99	11	5
Marlboro	375	153	33	3	34
Newberry	555 *	275	190	81	4
Oconee	880	470	263	15	61
Orangeburg	1,384 *	860	441	35	12
Pickens	1,374	665	625	49	22
Richland	5,048 *	1,968	2,223	446	353
Saluda	285 *	98	87	83	1
Spartanburg	3,889 *	1,791	1,673	395	13
Sumter	1,717 *	757	512	97	335
Union	354	209	133	11	-
Williamsburg	439	287	118	6	23
York	2,860 *	1,094	612	132	7
Unknown	2	-	-	1	-

* Includes unknown race

Table C-38A.
 Live Births by Payment Source and Race of Mother
 South Carolina and Each County, 2006
 (Residence Data)
 White

County Of Residence	Total	Medicaid	Private Insurance	Self-pay	Other
South Carolina	39,950	14,446	16,786	3,729	2,005
Abbeville	221	93	88	11	2
Aiken	1,413	187	91	21	5
Allendale	25	11	5	2	2
Anderson	1,956	920	910	101	17
Bamberg	58	29	18	7	-
Barnwell	130	37	19	5	1
Beaufort	1,707	316	492	455	344
Berkeley	1,698	639	661	121	243
Calhoun	83	28	43	3	1
Charleston	3,104	587	1,611	534	335
Cherokee	488	243	186	36	1
Chester	244	146	63	4	6
Chesterfield	344	155	78	12	11
Clarendon	153	78	70	1	4
Colleton	306	206	73	7	13
Darlington	426	211	185	15	15
Dillon	215	123	69	17	6
Dorchester	1,223	392	592	65	156
Edgefield	124	21	7	7	-
Fairfield	84	36	37	6	2
Florence	975	413	461	48	52
Georgetown	393	198	162	12	20
Greenville	4,788	1,941	2,647	124	49
Greenwood	605	246	241	109	-
Hampton	129	74	37	7	6
Horry	2,612	1,180	992	352	72
Jasper	220	63	30	105	5
Kershaw	605	262	272	48	17
Lancaster	608	236	122	55	32
Laurens	650	348	238	57	5
Lee	58	29	19	9	1
Lexington	2,703	883	1,405	347	44
McCormick	30	7	2	2	-
Marion	160	83	64	6	3
Marlboro	131	38	21	1	10
Newberry	350	112	156	73	4
Oconee	800	415	249	14	54
Orangeburg	415	198	177	16	4
Pickens	1,256	603	581	44	18
Richland	2,133	448	1,232	264	173
Saluda	215	47	79	79	1
Spartanburg	2,823	1,079	1,386	334	12
Sumter	812	224	270	65	245
Union	231	122	102	7	-
Williamsburg	114	49	53	3	8
York	2,130	690	490	117	6
Unknown	2	-	-	1	-

Table C-38A. (continued)
 Live Births by Payment Source and Race of Mother
 South Carolina and Each County, 2006
 (Residence Data)
 Black & Other

County Of Residence	Total	Medicaid	Private Insurance	Self-pay	Other
South Carolina	22,127	14,531	4,778	714	817
Abbeville	108	79	12	3	-
Aiken	678	161	32	1	1
Allendale	113	68	8	2	-
Anderson	528	386	111	23	5
Bamberg	172	136	29	1	-
Barnwell	183	93	10	1	1
Beaufort	648	418	84	25	103
Berkeley	758	476	192	20	60
Calhoun	92	63	28	-	1
Charleston	1,987	1,504	275	50	141
Cherokee	189	133	38	15	-
Chester	233	189	24	2	8
Chesterfield	266	159	25	6	8
Clarendon	245	179	57	3	6
Colleton	293	261	25	3	3
Darlington	452	368	67	6	6
Dillon	264	218	33	3	10
Dorchester	555	350	149	4	37
Edgefield	116	51	3	2	-
Fairfield	203	136	54	8	1
Florence	962	731	172	28	22
Georgetown	333	286	40	2	4
Greenville	1,461	856	552	28	16
Greenwood	366	296	49	18	1
Hampton	184	155	19	3	6
Horry	731	565	107	43	12
Jasper	145	103	21	4	2
Kershaw	236	175	47	3	7
Lancaster	326	231	42	11	19
Laurens	299	240	49	9	-
Lee	206	165	36	2	2
Lexington	671	358	240	56	11
McCormick	62	47	4	1	-
Marion	345	298	35	5	2
Marlboro	244	115	12	2	24
Newberry	203	163	33	7	-
Oconee	80	55	14	1	7
Orangeburg	967	661	264	18	8
Pickens	118	62	44	5	4
Richland	2,911	1,517	991	181	180
Saluda	69	51	8	3	-
Spartanburg	1,058	711	285	56	1
Sumter	893	533	242	29	82
Union	123	87	31	4	-
Williamsburg	325	238	65	3	15
York	726	404	120	14	1
Unknown	-	-	-	-	-

The State Animal

“ The white-tailed Deer”

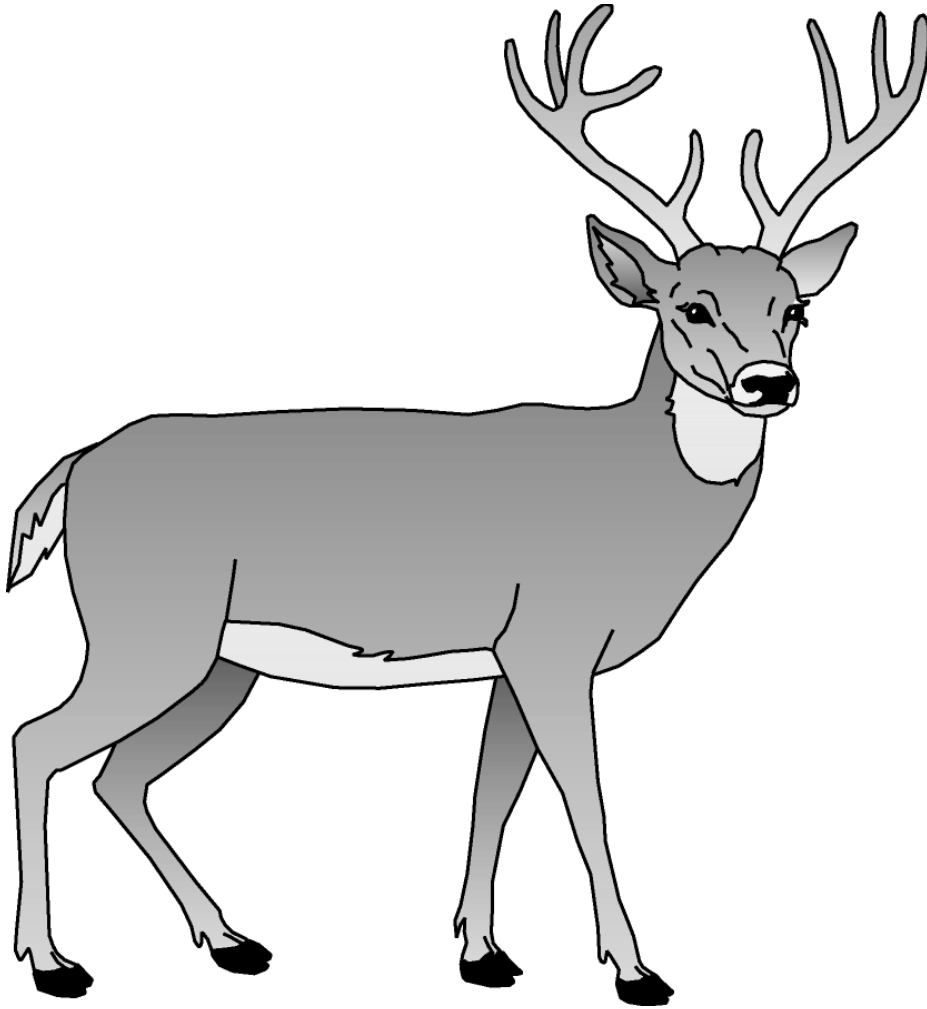

Officially adopted by the General Assembly in 1972

TEEN PREGNANCY

Table D-1.
 Reported Teen Pregnancy¹ for Females Age 10-19
 Live Births, Live Births to Unmarried Mothers, Fetal Deaths and Abortions with Rates
 South Carolina and Each County, 2006
 (Residence Data)

County of Residence	Population	Reported Pregnancies ²		Live Births ²		Unmarried ⁴		Fetal Deaths ³		Abortions ²	
		Number	Rate	Number	Rate	Number	Percent	Number	Rate	Number	Rate
South Carolina	295,762	10,604 *	35.9	8,327 *	28.2	4,282 *	51.4	85 *	10.1	2,192 *	7.4
Abbeville	1,873	53	28.3	45	24.0	20	44.4	-	0	8	4.3
Aiken	10,365	358 *	34.5	299 *	28.8	129	43.1	3	9.9	56	5.4
Allendale	758	47	62.0	36	47.5	27	75.0	2	52.6	9	11.9
Anderson	11,560	408	35.3	338	29.2	140	41.4	6	17.4	64	5.5
Bamberg	1,213	62	51.1	44	36.3	20	45.5	-	0	18	14.8
Barnwell	1,590	69	43.4	56	35.2	36	64.3	-	0	13	8.2
Beaufort	8,771	291 *	33.2	227 *	25.9	86	37.9	2	8.7	62	7.1
Berkeley	11,200	394 *	35.2	309 *	27.6	152	49.2	3	9.6	82	7.3
Calhoun	997	32	32.1	23	23.1	15	65.2	-	0	9	9.0
Charleston	22,265	738	33.1	557	25.0	385	69.1	9	15.9	172	7.7
Cherokee	3,710	172 *	46.4	142 *	38.3	46	32.4	-	0	30	8.1
Chester	2,338	126	53.9	101	43.2	49	48.5	1	9.8	24	10.3
Chesterfield	3,071	140	45.6	121	39.4	71	58.7	2	16.3	17	5.5
Clarendon	2,279	89 *	39.1	72 *	31.6	48	66.7	-	0	17	7.5
Colleton	2,816	140	49.7	117	41.5	64	54.7	1	8.5	22	7.8
Darlington	4,755	177 *	37.2	154	32.4	102	66.2	2	12.8	21 *	4.4
Dillon	2,267	114	50.3	104	45.9	83	79.8	1	9.5	9	4.0
Dorchester	8,700	280	32.2	217	24.9	115	53.0	-	0	63	7.2
Edgefield	1,629	47 *	28.9	37 *	22.7	22 *	59.5	-	0	10	6.1
Fairfield	1,663	62	37.3	47	28.3	29	61.7	-	0	15	9.0
Florence	9,297	302 *	32.5	259 *	27.9	193	74.5	5	18.9	38	4.1
Georgetown	3,845	116	30.2	99	25.7	38	38.4	1	10.0	16	4.2
Greenville	27,809	938 *	33.7	728	26.2	314	43.1	3 *	4.1	207 *	7.4
Greenwood	5,015	196	39.1	157	31.3	117	74.5	-	0	39	7.8
Hampton	1,561	60	38.4	46	29.5	27	58.7	-	0	14	9.0
Horry	13,287	509 *	38.3	397	29.9	178	44.8	6	14.9	106 *	8.0
Jasper	1,494	67 *	44.8	57	38.2	30	52.6	2 *	33.9	8	5.4
Kershaw	3,802	151	39.7	124	32.6	50	40.3	1	8.0	26	6.8
Lancaster	4,091	193 *	47.2	168	41.1	82	48.8	2	11.8	23 *	5.6
Laurens	5,050	211	41.8	176	34.9	93	52.8	2	11.2	33	6.5
Lee	1,295	53	40.9	41	31.7	22	53.7	1	23.8	11	8.5
Lexington	16,253	460 *	28.3	360	22.1	158	43.9	5	13.7	95 *	5.8
McCormick	542	21	38.7	12	22.1	10	83.3	-	0	9	16.6
Marion	2,407	124	51.5	106	44.0	78	73.6	4	36.4	14	5.8
Marlboro	1,860	83	44.6	73	39.2	49	67.1	-	0	10	5.4
Newberry	2,439	109	44.7	89	36.5	42	47.2	-	0	20	8.2
Oconee	4,112	143	34.8	123	29.9	27	22.0	-	0	20	4.9
Orangeburg	7,079	304	42.9	236	33.3	152	64.4	3	12.6	65	9.2
Pickens	8,281	227	27.4	189	22.8	50	26.5	4	20.7	34	4.1
Richland	26,567	793 *	29.8	513	19.3	318	62.0	3	5.8	277 *	10.4
Saluda	1,241	36	29.0	30	24.2	17	56.7	-	0	6	4.8
Spartanburg	18,202	700 *	38.5	568 *	31.2	227 *	40.0	4	7.0	128 *	7.0
Sumter	7,777	302 *	38.8	259 *	33.3	146	56.4	2	7.7	41 *	5.3
Union	1,918	82	42.8	69	36.0	24	34.8	1	14.3	12	6.3
Williamsburg	2,598	79	30.4	62	23.9	44	71.0	2	31.3	15	5.8
York	14,120	459 *	32.5	340 *	24.1	157	46.2	2	5.8	117 *	8.3
Unknown	-	87 *	0.0	-	0	-	0	-	0	87 *	0.0

¹ Reported pregnancies equal total live births plus abortions plus reported fetal deaths.

² Reported pregnancies, Live Births and Abortions: Rates calculated per 1,000 female population

³ Fetal Deaths: Rates calculated per 1,000 deliveries

⁴ Live Births to Unmarried Mothers: Percentage represents percent of all live births to unmarried females age 10-19

* Includes unknown race

Table D-1A.
 Reported Teen Pregnancy¹ for Females Age 10-19 by Race
 Live Births, Live Births to Unmarried Mothers, Fetal Deaths and Abortions with Rates
 South Carolina and Each County, 2006
 (Residence Data)
 White

County of Residence	Population	Reported Pregnancies ²		Live Births ²		Unmarried ⁴		Fetal Deaths ³		Abortions ²	
		Number	Rate	Number	Rate	Number	Percent	Number	Rate	Number	Rate
South Carolina	182,138	5,355	29.4	4,263	23.4	1,466	34.4	31	7.2	1,061	5.8
Abbeville	1,237	30	24.3	26	21.0	7	26.9	-	0	4	3.2
Aiken	6,845	194	28.3	164	24.0	59	36.0	-	0	30	4.4
Allendale	152	3	19.7	3	19.7	1	33.3	-	0	-	0
Anderson	8,960	278	31.0	235	26.2	78	33.2	3	12.6	40	4.5
Bamberg	316	12	38.0	10	31.6	1	10.0	-	0	2	6.3
Barnwell	749	31	41.4	24	32.0	12	50.0	-	0	7	9.3
Beaufort	5,613	181	32.2	142	25.3	41	28.9	1	7.0	38	6.8
Berkeley	7,052	241	34.2	194	27.5	71	36.6	1	5.1	46	6.5
Calhoun	456	4	8.8	3	6.6	1	33.3	-	0	1	2.2
Charleston	12,411	271	21.8	187	15.1	84	44.9	1	5.3	83	6.7
Cherokee	2,641	106	40.1	92	34.8	22	23.9	-	0	14	5.3
Chester	1,194	58	48.6	50	41.9	10	20.0	1	19.6	7	5.9
Chesterfield	1,765	59	33.4	51	28.9	18	35.3	1	19.2	7	4.0
Clarendon	811	22	27.1	19	23.4	6	31.6	-	0	3	3.7
Colleton	1,312	63	48.0	54	41.2	16	29.6	1	18.2	8	6.1
Darlington	2,346	71	30.3	64	27.3	27	42.2	-	0	7	3.0
Dillon	939	37	39.4	34	36.2	22	64.7	-	0	3	3.2
Dorchester	5,822	159	27.3	126	21.6	57	45.2	-	0	33	5.7
Edgefield	921	12	13.0	8	8.7	4	50.0	-	0	4	4.3
Fairfield	538	12	22.3	10	18.6	5	50.0	-	0	2	3.7
Florence	4,604	103	22.4	89	19.3	45	50.6	1	11.1	13	2.8
Georgetown	1,952	48	24.6	38	19.5	10	26.3	-	0	10	5.1
Greenville	20,598	588	28.5	461	22.4	136	29.5	1	2.2	126	6.1
Greenwood	3,021	86	28.5	67	22.2	39	58.2	-	0	19	6.3
Hampton	512	21	41.0	16	31.3	8	50.0	-	0	5	9.8
Horry	10,107	360	35.6	273	27.0	88	32.2	2	7.3	85	8.4
Jasper	567	33	58.2	32	56.4	15	46.9	-	0	1	1.8
Kershaw	2,611	89	34.1	75	28.7	25	33.3	-	0	14	5.4
Lancaster	2,765	104	37.6	91	32.9	33	36.3	1	10.9	12	4.3
Laurens	3,499	121	34.6	101	28.9	40	39.6	2	19.4	18	5.1
Lee	353	13	36.8	9	25.5	1	11.1	-	0	4	11.3
Lexington	12,945	346	26.7	273	21.1	99	36.3	5	18.0	68	5.3
McCormick	194	4	20.6	2	10.3	-	0	-	0	2	10.3
Marion	748	36	48.1	32	42.8	16	50.0	1	30.3	3	4.0
Marlboro	717	18	25.1	17	23.7	5	29.4	-	0	1	1.4
Newberry	1,396	52	37.2	40	28.7	13	32.5	-	0	12	8.6
Oconee	3,597	127	35.3	111	30.9	22	19.8	-	0	16	4.4
Orangeburg	1,885	69	36.6	56	29.7	19	33.9	-	0	13	6.9
Pickens	7,475	208	27.8	174	23.3	46	26.4	4	22.5	30	4.0
Richland	11,357	184	16.2	98	8.6	31	31.6	-	0	86	7.6
Saluda	772	22	28.5	20	25.9	9	45.0	-	0	2	2.6
Spartanburg	12,800	393	30.7	328	25.6	85	25.9	3	9.1	62	4.8
Sumter	3,376	107	31.7	94	27.8	37	39.4	-	0	13	3.9
Union	1,185	47	39.7	40	33.8	15	37.5	1	24.4	6	5.1
Williamsburg	665	14	21.1	9	13.5	4	44.4	-	0	5	7.5
York	10,357	290	28.0	221	21.3	83	37.6	1	4.5	68	6.6
Unknown	-	28	0.0	-	0	-	0	-	0	28	0.0

¹ Reported pregnancies equal total live births plus abortions plus reported fetal deaths.

² Reported pregnancies, Live Births and Abortions: Rates calculated per 1,000 female population

³ Fetal Deaths: Rates calculated per 1,000 deliveries

⁴ Live Births to Unmarried Mothers: Percentage represents percent of all live births to unmarried females age 10-19

Table D-1A. (continued)
 Reported Teen Pregnancy¹ for Females Age 10-19 by Race
 Live Births, Live Births to Unmarried Mothers, Fetal Deaths and Abortions with Rates
 South Carolina and Each County, 2006
 (Residence Data)
 Black & Other

County of Residence	Population	Reported Pregnancies ²		Live Births ²		Unmarried ⁴		Fetal Deaths ³		Abortions ²	
		Number	Rate	Number	Rate	Number	Percent	Number	Rate	Number	Rate
South Carolina	113,624	5,202	45.8	4,049	35.6	2,814	69.5	52	12.7	1,101	9.7
Abbeville	636	23	36.2	19	29.9	13	68.4	-	0	4	6.3
Aiken	3,520	161	45.7	132	37.5	70	53.0	3	22.2	26	7.4
Allendale	606	44	72.6	33	54.5	26	78.8	2	57.1	9	14.9
Anderson	2,600	130	50.0	103	39.6	62	60.2	3	28.3	24	9.2
Bamberg	897	50	55.7	34	37.9	19	55.9	-	0	16	17.8
Barnwell	841	38	45.2	32	38.0	24	75.0	-	0	6	7.1
Beaufort	3,158	109	34.5	84	26.6	45	53.6	1	11.8	24	7.6
Berkeley	4,148	152	36.6	114	27.5	81	71.1	2	17.2	36	8.7
Calhoun	541	28	51.8	20	37.0	14	70.0	-	0	8	14.8
Charleston	9,854	467	47.4	370	37.5	301	81.4	8	21.2	89	9.0
Cherokee	1,069	65	60.8	49	45.8	24	49.0	-	0	16	15.0
Chester	1,144	68	59.4	51	44.6	39	76.5	-	0	17	14.9
Chesterfield	1,306	81	62.0	70	53.6	53	75.7	1	14.1	10	7.7
Clarendon	1,468	65	44.3	51	34.7	42	82.4	-	0	14	9.5
Colleton	1,504	77	51.2	63	41.9	48	76.2	-	0	14	9.3
Darlington	2,409	105	43.6	90	37.4	75	83.3	2	21.7	13	5.4
Dillon	1,328	77	58.0	70	52.7	61	87.1	1	14.1	6	4.5
Dorchester	2,878	121	42.0	91	31.6	58	63.7	-	0	30	10.4
Edgefield	708	34	48.0	28	39.5	17	60.7	-	0	6	8.5
Fairfield	1,125	50	44.4	37	32.9	24	64.9	-	0	13	11.6
Florence	4,693	197	42.0	168	35.8	148	88.1	4	23.3	25	5.3
Georgetown	1,893	68	35.9	61	32.2	28	45.9	1	16.1	6	3.2
Greenville	7,211	348	48.3	267	37.0	178	66.7	1	3.7	80	11.1
Greenwood	1,994	110	55.2	90	45.1	78	86.7	-	0	20	10.0
Hampton	1,049	39	37.2	30	28.6	19	63.3	-	0	9	8.6
Horry	3,180	145	45.6	124	39.0	90	72.6	4	31.3	17	5.3
Jasper	927	33	35.6	25	27.0	15	60.0	1	38.5	7	7.6
Kershaw	1,191	62	52.1	49	41.1	25	51.0	1	20.0	12	10.1
Lancaster	1,326	88	66.4	77	58.1	49	63.6	1	12.8	10	7.5
Laurens	1,551	90	58.0	75	48.4	53	70.7	-	0	15	9.7
Lee	942	40	42.5	32	34.0	21	65.6	1	30.3	7	7.4
Lexington	3,308	113	34.2	87	26.3	59	67.8	-	0	26	7.9
McCormick	348	17	48.9	10	28.7	10	100.0	-	0	7	20.1
Marion	1,659	88	53.0	74	44.6	62	83.8	3	39.0	11	6.6
Marlboro	1,143	65	56.9	56	49.0	44	78.6	-	0	9	7.9
Newberry	1,043	57	54.7	49	47.0	29	59.2	-	0	8	7.7
Oconee	515	16	31.1	12	23.3	5	41.7	-	0	4	7.8
Orangeburg	5,194	235	45.2	180	34.7	133	73.9	3	16.4	52	10.0
Pickens	806	19	23.6	15	18.6	4	26.7	-	0	4	5.0
Richland	15,210	604	39.7	415	27.3	287	69.2	3	7.2	186	12.2
Saluda	469	14	29.9	10	21.3	8	80.0	-	0	4	8.5
Spartanburg	5,402	303	56.1	238	44.1	141	59.2	1	4.2	64	11.8
Sumter	4,401	193	43.9	164	37.3	109	66.5	2	12.0	27	6.1
Union	733	35	47.7	29	39.6	9	31.0	-	0	6	8.2
Williamsburg	1,933	65	33.6	53	27.4	40	75.5	2	36.4	10	5.2
York	3,763	164	43.6	118	31.4	74	62.7	1	8.4	45	12.0
Unknown	-	49	0.0	-	0	-	0	-	0	49	0.0

¹ Reported pregnancies equal total live births plus abortions plus reported fetal deaths.

² Reported pregnancies, Live Births and Abortions: Rates calculated per 1,000 female population

³ Fetal Deaths: Rates calculated per 1,000 deliveries

⁴ Live Births to Unmarried Mothers: Percentage represents percent of all live births to unmarried females age 10-19

Table D-2.
 Reported Teen Pregnancy¹ for Females Age 10-14
 Live Births, Live Births to Unmarried Mothers, Fetal Deaths and Abortions with Rates
 South Carolina and Each County, 2006
 (Residence Data)

County of Residence	Population	Reported Pregnancies ²		Live Births ²		Unmarried ⁴		Fetal Deaths ³		Abortions ²	
		Number	Rate	Number	Rate	Number	Percent	Number	Rate	Number	Rate
South Carolina	141,409	208 *	1.5	144 *	1.0	119	82.6	2	13.7	62	0.4
Abbeville	839	-	0	-	0	-	0	-	0	-	0
Aiken	5,190	8	1.5	7	1.3	6	85.7	-	0	1	0.2
Allendale	375	3	8.0	2	5.3	2	100.0	-	0	1	2.7
Anderson	5,841	8	1.4	5	0.9	4	80.0	-	0	3	0.5
Bamberg	498	2	4.0	2	4.0	1	50.0	-	0	-	0
Barnwell	811	2	2.5	2	2.5	2	100.0	-	0	-	0
Beaufort	4,327	3	0.7	2	0.5	2	100.0	-	0	1	0.2
Berkeley	5,451	6	1.1	2	0.4	2	100.0	1	333.3	3	0.6
Calhoun	480	-	0	-	0	-	0	-	0	-	0
Charleston	9,925	6	0.6	4	0.4	4	100.0	-	0	2	0.2
Cherokee	1,820	1	0.5	-	0	-	0	-	0	1	0.5
Chester	1,126	3	2.7	2	1.8	2	100.0	-	0	1	0.9
Chesterfield	1,564	2	1.3	2	1.3	1	50.0	-	0	-	0
Clarendon	1,074	-	0	-	0	-	0	-	0	-	0
Colleton	1,455	1	0.7	1	0.7	1	100.0	-	0	-	0
Darlington	2,420	2	0.8	-	0	-	0	-	0	2	0.8
Dillon	1,165	6	5.2	5	4.3	5	100.0	-	0	1	0.9
Dorchester	4,349	5	1.1	2	0.5	2	100.0	-	0	3	0.7
Edgefield	766	2	2.6	2	2.6	2	100.0	-	0	-	0
Fairfield	835	-	0	-	0	-	0	-	0	-	0
Florence	4,406	6	1.4	4	0.9	4	100.0	-	0	2	0.5
Georgetown	1,888	-	0	-	0	-	0	-	0	-	0
Greenville	13,650	30	2.2	17	1.2	12	70.6	-	0	13	1.0
Greenwood	2,362	5	2.1	3	1.3	3	100.0	-	0	2	0.8
Hampton	749	1	1.3	-	0	-	0	-	0	1	1.3
Horry	6,652	9	1.4	8	1.2	5	62.5	1	111.1	-	0
Jasper	747	2	2.7	2	2.7	1	50.0	-	0	-	0
Kershaw	1,923	1	0.5	1	0.5	1	100.0	-	0	-	0
Lancaster	1,994	3	1.5	3	1.5	2	66.7	-	0	-	0
Laurens	2,417	2	0.8	2	0.8	2	100.0	-	0	-	0
Lee	669	-	0	-	0	-	0	-	0	-	0
Lexington	8,124	12	1.5	10	1.2	9	90.0	-	0	2	0.2
McCormick	258	-	0	-	0	-	0	-	0	-	0
Marion	1,233	9	7.3	6	4.9	5	83.3	-	0	3	2.4
Marlboro	951	3	3.2	2	2.1	2	100.0	-	0	1	1.1
Newberry	1,157	2	1.7	2	1.7	2	100.0	-	0	-	0
Oconee	2,079	1	0.5	1	0.5	1	100.0	-	0	-	0
Orangeburg	2,973	6	2.0	5	1.7	3	60.0	-	0	1	0.3
Pickens	3,442	1	0.3	1	0.3	1	100.0	-	0	-	0
Richland	11,064	18	1.6	10	0.9	9	90.0	-	0	8	0.7
Saluda	625	1	1.6	1	1.6	1	100.0	-	0	-	0
Spartanburg	8,903	15	1.7	12	1.3	9	75.0	-	0	3	0.3
Sumter	3,878	5 *	1.3	3 *	0.8	2	66.7	-	0	2	0.5
Union	927	4	4.3	4	4.3	3	75.0	-	0	-	0
Williamsburg	1,232	3	2.4	2	1.6	1	50.0	-	0	1	0.8
York	6,795	7	1.0	5	0.7	5	100.0	-	0	2	0.3
Unknown	-	2	0.0	-	0	-	0	-	0	2	0.0

¹ Reported pregnancies equal total live births plus abortions plus reported fetal deaths.

² Reported pregnancies, Live Births and Abortions: Rates calculated per 1,000 female population

³ Fetal Deaths: Rates calculated per 1,000 deliveries

⁴ Live Births to Unmarried Mothers: Percentage represents percent of all live births to unmarried females age 10-14

* Includes unknown race

Table D-2A.
 Reported Teen Pregnancy¹ for Females Age 10-14 by Race
 Live Births, Live Births to Unmarried Mothers, Fetal Deaths and Abortions with Rates
 South Carolina and Each County, 2006
 (Residence Data)
 White

County of Residence	Population	Reported Pregnancies ²		Live Births ²		Unmarried ⁴		Fetal Deaths ³		Abortions ²	
		Number	Rate	Number	Rate	Number	Percent	Number	Rate	Number	Rate
South Carolina	87,275	70	0.8	45	0.5	32	71.1	1	21.7	24	0.3
Abbeville	518	-	0	-	0	-	0	-	0	-	0
Aiken	3,415	3	0.9	2	0.6	1	50.0	-	0	1	0.3
Allendale	69	-	0	-	0	-	0	-	0	-	0
Anderson	4,548	3	0.7	1	0.2	1	100.0	-	0	2	0.4
Bamberg	151	1	6.6	1	6.6	-	0	-	0	-	0
Barnwell	405	2	4.9	2	4.9	2	100.0	-	0	-	0
Beaufort	2,823	2	0.7	1	0.4	1	100.0	-	0	1	0.4
Berkeley	3,503	3	0.9	1	0.3	1	100.0	1	500.0	1	0.3
Calhoun	230	-	0	-	0	-	0	-	0	-	0
Charleston	5,284	-	0	-	0	-	0	-	0	-	0
Cherokee	1,334	-	0	-	0	-	0	-	0	-	0
Chester	586	-	0	-	0	-	0	-	0	-	0
Chesterfield	895	1	1.1	1	1.1	-	0	-	0	-	0
Clarendon	410	-	0	-	0	-	0	-	0	-	0
Colleton	714	-	0	-	0	-	0	-	0	-	0
Darlington	1,136	1	0.9	-	0	-	0	-	0	1	0.9
Dillon	488	2	4.1	1	2.0	1	100.0	-	0	1	2.0
Dorchester	2,947	2	0.7	-	0	-	0	-	0	2	0.7
Edgefield	444	1	2.3	1	2.3	1	100.0	-	0	-	0
Fairfield	280	-	0	-	0	-	0	-	0	-	0
Florence	2,205	1	0.5	1	0.5	1	100.0	-	0	-	0
Georgetown	1,006	-	0	-	0	-	0	-	0	-	0
Greenville	9,925	11	1.1	6	0.6	4	66.7	-	0	5	0.5
Greenwood	1,409	1	0.7	-	0	-	0	-	0	1	0.7
Hampton	241	1	4.1	-	0	-	0	-	0	1	4.1
Horry	5,035	2	0.4	2	0.4	1	50.0	-	0	-	0
Jasper	306	2	6.5	2	6.5	1	50.0	-	0	-	0
Kershaw	1,343	-	0	-	0	-	0	-	0	-	0
Lancaster	1,377	2	1.5	2	1.5	1	50.0	-	0	-	0
Laurens	1,662	-	0	-	0	-	0	-	0	-	0
Lee	175	-	0	-	0	-	0	-	0	-	0
Lexington	6,416	5	0.8	4	0.6	3	75.0	-	0	1	0.2
McCormick	87	-	0	-	0	-	0	-	0	-	0
Marion	386	1	2.6	1	2.6	-	0	-	0	-	0
Marlboro	360	1	2.8	-	0	-	0	-	0	1	2.8
Newberry	647	-	0	-	0	-	0	-	0	-	0
Oconee	1,838	1	0.5	1	0.5	1	100.0	-	0	-	0
Orangeburg	959	1	1.0	1	1.0	-	0	-	0	-	0
Pickens	3,141	1	0.3	1	0.3	1	100.0	-	0	-	0
Richland	4,309	1	0.2	-	0	-	0	-	0	1	0.2
Saluda	380	-	0	-	0	-	0	-	0	-	0
Spartanburg	6,239	8	1.3	7	1.1	6	85.7	-	0	1	0.2
Sumter	1,778	1	0.6	1	0.6	1	100.0	-	0	-	0
Union	580	3	5.2	3	5.2	2	66.7	-	0	-	0
Williamsburg	281	1	3.6	-	0	-	0	-	0	1	3.6
York	5,010	4	0.8	2	0.4	2	100.0	-	0	2	0.4
Unknown	-	1	0.0	-	0	-	0	-	0	1	0.0

¹ Reported pregnancies equal total live births plus abortions plus reported fetal deaths.

² Reported pregnancies, Live Births and Abortions: Rates calculated per 1,000 female population

³ Fetal Deaths: Rates calculated per 1,000 deliveries

⁴ Live Births to Unmarried Mothers: Percentage represents percent of all live births to unmarried females age 10-14

Table D-2A. (continued)
 Reported Teen Pregnancy¹ for Females Age 10-14 by Race
 Live Births, Live Births to Unmarried Mothers, Fetal Deaths and Abortions with Rates
 South Carolina and Each County, 2006
 (Residence Data)
 Black & Other

County of Residence	Population	Reported Pregnancies ²		Live Births ²		Unmarried ⁴		Fetal Deaths ³		Abortions ²	
		Number	Rate	Number	Rate	Number	Percent	Number	Rate	Number	Rate
South Carolina	54,134	137	2.5	98	1.8	87	88.8	1	10.1	38	0.7
Abbeville	321	-	0	-	0	-	0	-	0	-	0
Aiken	1,775	5	2.8	5	2.8	5	100.0	-	0	-	0
Allendale	306	3	9.8	2	6.5	2	100.0	-	0	1	3.3
Anderson	1,293	5	3.9	4	3.1	3	75.0	-	0	1	0.8
Bamberg	347	1	2.9	1	2.9	1	100.0	-	0	-	0
Barnwell	406	-	0	-	0	-	0	-	0	-	0
Beaufort	1,504	1	0.7	1	0.7	1	100.0	-	0	-	0
Berkeley	1,948	3	1.5	1	0.5	1	100.0	-	0	2	1.0
Calhoun	250	-	0	-	0	-	0	-	0	-	0
Charleston	4,641	6	1.3	4	0.9	4	100.0	-	0	2	0.4
Cherokee	486	1	2.1	-	0	-	0	-	0	1	2.1
Chester	540	3	5.6	2	3.7	2	100.0	-	0	1	1.9
Chesterfield	669	1	1.5	1	1.5	1	100.0	-	0	-	0
Clarendon	664	-	0	-	0	-	0	-	0	-	0
Colleton	741	1	1.3	1	1.3	1	100.0	-	0	-	0
Darlington	1,284	1	0.8	-	0	-	0	-	0	1	0.8
Dillon	677	4	5.9	4	5.9	4	100.0	-	0	-	0
Dorchester	1,402	3	2.1	2	1.4	2	100.0	-	0	1	0.7
Edgefield	322	1	3.1	1	3.1	1	100.0	-	0	-	0
Fairfield	555	-	0	-	0	-	0	-	0	-	0
Florence	2,201	5	2.3	3	1.4	3	100.0	-	0	2	0.9
Georgetown	882	-	0	-	0	-	0	-	0	-	0
Greenville	3,725	19	5.1	11	3.0	8	72.7	-	0	8	2.1
Greenwood	953	4	4.2	3	3.1	3	100.0	-	0	1	1.0
Hampton	508	-	0	-	0	-	0	-	0	-	0
Horry	1,617	7	4.3	6	3.7	4	66.7	1	142.9	-	0
Jasper	441	-	0	-	0	-	0	-	0	-	0
Kershaw	580	1	1.7	1	1.7	1	100.0	-	0	-	0
Lancaster	617	1	1.6	1	1.6	1	100.0	-	0	-	0
Laurens	755	2	2.6	2	2.6	2	100.0	-	0	-	0
Lee	494	-	0	-	0	-	0	-	0	-	0
Lexington	1,708	7	4.1	6	3.5	6	100.0	-	0	1	0.6
McCormick	171	-	0	-	0	-	0	-	0	-	0
Marion	847	8	9.4	5	5.9	5	100.0	-	0	3	3.5
Marlboro	591	2	3.4	2	3.4	2	100.0	-	0	-	0
Newberry	510	2	3.9	2	3.9	2	100.0	-	0	-	0
Oconee	241	-	0	-	0	-	0	-	0	-	0
Orangeburg	2,014	5	2.5	4	2.0	3	75.0	-	0	1	0.5
Pickens	301	-	0	-	0	-	0	-	0	-	0
Richland	6,755	17	2.5	10	1.5	9	90.0	-	0	7	1.0
Saluda	245	1	4.1	1	4.1	1	100.0	-	0	-	0
Spartanburg	2,664	7	2.6	5	1.9	3	60.0	-	0	2	0.8
Sumter	2,100	3	1.4	1	0.5	1	100.0	-	0	2	1.0
Union	347	1	2.9	1	2.9	1	100.0	-	0	-	0
Williamsburg	951	2	2.1	2	2.1	1	50.0	-	0	-	0
York	1,785	3	1.7	3	1.7	3	100.0	-	0	-	0
Unknown	-	1	0.0	-	0	-	0	-	0	1	0.0

¹ Reported pregnancies equal total live births plus abortions plus reported fetal deaths.

² Reported pregnancies, Live Births and Abortions: Rates calculated per 1,000 female population

³ Fetal Deaths: Rates calculated per 1,000 deliveries

⁴ Live Births to Unmarried Mothers: Percentage represents percent of all live births to unmarried females age 10-14

Table D-3.
 Reported Teen Pregnancy¹ for Females Age 14-17
 Live Births, Live Births to Unmarried Mothers, Fetal Deaths and Abortions with Rates
 South Carolina and Each County, 2006
 (Residence Data)

County of Residence	Population	Reported Pregnancies ²		Live Births ²		Unmarried ⁴		Fetal Deaths ³		Abortions ²	
		Number	Rate	Number	Rate	Number	Percent	Number	Rate	Number	Rate
South Carolina	120,890	3,644 *	30.1	2,793 *	23.1	1,645 *	58.9	34 *	12.0	817 *	6.8
Abbeville	790	20	25.3	13	16.5	5	38.5	-	0	7	8.9
Aiken	4,140	119 *	28.7	98 *	23.7	49	50.0	2	20.0	19	4.6
Allendale	300	23	76.7	18	60.0	13	72.2	-	0	5	16.7
Anderson	4,600	138	30.0	114	24.8	60	52.6	1	8.7	23	5.0
Bamberg	530	26	49.1	18	34.0	10	55.6	-	0	8	15.1
Barnwell	630	22	34.9	17	27.0	13	76.5	-	0	5	7.9
Beaufort	3,530	88	24.9	70	19.8	30	42.9	-	0	18	5.1
Berkeley	4,540	126	27.8	86	18.9	49	57.0	1	11.5	39	8.6
Calhoun	410	12	29.3	10	24.4	7	70.0	-	0	2	4.9
Charleston	9,390	255	27.2	185	19.7	135	73.0	4	21.2	66	7.0
Cherokee	1,500	63	42.0	51	34.0	18	35.3	-	0	12	8.0
Chester	950	46	48.4	38	40.0	23	60.5	1	25.6	7	7.4
Chesterfield	1,220	50	41.0	41	33.6	26	63.4	1	23.8	8	6.6
Clarendon	940	27	28.7	24	25.5	17	70.8	-	0	3	3.2
Colleton	1,110	39	35.1	32	28.8	19	59.4	1	30.3	6	5.4
Darlington	1,890	77 *	40.7	64	33.9	46	71.9	1	15.4	12 *	6.3
Dillon	890	37	41.6	33	37.1	28	84.8	1	29.4	3	3.4
Dorchester	3,480	80	23.0	56	16.1	38	67.9	-	0	24	6.9
Edgefield	670	19	28.4	13	19.4	8	61.5	-	0	6	9.0
Fairfield	660	23	34.8	17	25.8	12	70.6	-	0	6	9.1
Florence	3,820	112 *	29.3	95 *	24.9	77	81.1	1	10.4	16	4.2
Georgetown	1,550	35	22.6	29	18.7	10	34.5	-	0	6	3.9
Greenville	11,230	294 *	26.2	209	18.6	100	47.8	3 *	14.2	82	7.3
Greenwood	2,060	90	43.7	67	32.5	56	83.6	-	0	23	11.2
Hampton	640	28	43.8	22	34.4	16	72.7	-	0	6	9.4
Horry	5,310	158 *	29.8	124	23.4	60	48.4	4	31.3	30 *	5.6
Jasper	600	25 *	41.7	20	33.3	11	55.0	1 *	47.6	4	6.7
Kershaw	1,510	51	33.8	39	25.8	17	43.6	-	0	12	7.9
Lancaster	1,660	71	42.8	60	36.1	33	55.0	1	16.4	10	6.0
Laurens	2,060	71	34.5	62	30.1	45	72.6	-	0	9	4.4
Lee	510	18	35.3	12	23.5	10	83.3	1	76.9	5	9.8
Lexington	6,500	136	20.9	106	16.3	52	49.1	2	18.5	28	4.3
McCormick	220	12	54.5	7	31.8	6	85.7	-	0	5	22.7
Marion	950	57	60.0	50	52.6	40	80.0	3	56.6	4	4.2
Marlboro	740	34	45.9	30	40.5	24	80.0	-	0	4	5.4
Newberry	1,000	41	41.0	36	36.0	20	55.6	-	0	5	5.0
Oconee	1,640	52	31.7	43	26.2	9	20.9	-	0	9	5.5
Orangeburg	3,060	117	38.2	93	30.4	64	68.8	1	10.6	23	7.5
Pickens	3,590	63	17.5	51	14.2	10	19.6	1	19.2	11	3.1
Richland	11,510	266 *	23.1	175	15.2	129	73.7	-	0	91 *	7.9
Saluda	490	13	26.5	11	22.4	7	63.6	-	0	2	4.1
Spartanburg	7,360	258 *	35.1	207 *	28.1	97 *	46.9	1	4.8	50	6.8
Sumter	3,120	91	29.2	70	22.4	44	62.9	1	14.1	20	6.4
Union	780	35	44.9	28	35.9	13	46.4	-	0	7	9.0
Williamsburg	1,070	33	30.8	22	20.6	19	86.4	1	43.5	10	9.3
York	5,750	166	28.9	127	22.1	70	55.1	-	0	39	6.8
Unknown	-	27 *	0.0	-	0	-	0	-	0	27 *	0.0

¹ Reported pregnancies equal total live births plus abortions plus reported fetal deaths.

² Reported pregnancies, Live Births and Abortions: Rates calculated per 1,000 female population

³ Fetal Deaths: Rates calculated per 1,000 deliveries

⁴ Live Births to Unmarried Mothers: Percentage represents percent of all live births to unmarried females age 14-17

* Includes unknown race

Table D-3A.
 Reported Teen Pregnancy¹ for Females Age 14-17 by Race
 Live Births, Live Births to Unmarried Mothers, Fetal Deaths and Abortions with Rates
 South Carolina and Each County, 2006
 (Residence Data)
 White

County of Residence	Population	Reported Pregnancies ²		Live Births ²		Unmarried ⁴		Fetal Deaths ³		Abortions ²	
		Number	Rate	Number	Rate	Number	Percent	Number	Rate	Number	Rate
South Carolina	74,370	1,732	23.3	1,348	18.1	555	41.2	13	9.6	371	5.0
Abbeville	540	11	20.4	8	14.8	3	37.5	-	0	3	5.6
Aiken	2,740	66	24.1	57	20.8	25	43.9	-	0	9	3.3
Allendale	60	1	16.7	1	16.7	-	0	-	0	-	0
Anderson	3,560	88	24.7	75	21.1	37	49.3	-	0	13	3.7
Bamberg	130	4	30.8	4	30.8	1	25.0	-	0	-	0
Barnwell	290	10	34.5	8	27.6	6	75.0	-	0	2	6.9
Beaufort	2,240	59	26.3	50	22.3	17	34.0	-	0	9	4.0
Berkeley	2,830	80	28.3	57	20.1	26	45.6	1	17.2	22	7.8
Calhoun	180	1	5.6	1	5.6	1	100.0	-	0	-	0
Charleston	5,330	89	16.7	55	10.3	28	50.9	1	17.9	33	6.2
Cherokee	1,050	34	32.4	31	29.5	6	19.4	-	0	3	2.9
Chester	480	21	43.8	18	37.5	5	27.8	1	52.6	2	4.2
Chesterfield	700	22	31.4	19	27.1	10	52.6	1	50.0	2	2.9
Clarendon	320	6	18.8	6	18.8	2	33.3	-	0	-	0
Colleton	500	20	40.0	17	34.0	7	41.2	1	55.6	2	4.0
Darlington	950	29	30.5	25	26.3	13	52.0	-	0	4	4.2
Dillon	370	12	32.4	9	24.3	6	66.7	-	0	3	8.1
Dorchester	2,310	45	19.5	32	13.9	18	56.3	-	0	13	5.6
Edgefield	380	6	15.8	3	7.9	1	33.3	-	0	3	7.9
Fairfield	210	4	19.0	3	14.3	2	66.7	-	0	1	4.8
Florence	1,880	35	18.6	29	15.4	16	55.2	1	33.3	5	2.7
Georgetown	770	16	20.8	11	14.3	3	27.3	-	0	5	6.5
Greenville	8,390	174	20.7	124	14.8	42	33.9	1	8.0	49	5.8
Greenwood	1,250	37	29.6	25	20.0	17	68.0	-	0	12	9.6
Hampton	210	9	42.9	6	28.6	5	83.3	-	0	3	14.3
Horry	4,050	107	26.4	84	20.7	30	35.7	1	11.8	22	5.4
Jasper	220	14	63.6	14	63.6	7	50.0	-	0	-	0
Kershaw	1,030	27	26.2	20	19.4	6	30.0	-	0	7	6.8
Lancaster	1,110	44	39.6	37	33.3	16	43.2	-	0	7	6.3
Laurens	1,430	42	29.4	37	25.9	24	64.9	-	0	5	3.5
Lee	140	1	7.1	-	0	-	0	-	0	1	7.1
Lexington	5,200	97	18.7	77	14.8	29	37.7	2	25.3	18	3.5
McCormick	80	2	25.0	1	12.5	-	0	-	0	1	12.5
Marion	290	16	55.2	14	48.3	9	64.3	1	66.7	1	3.4
Marlboro	290	6	20.7	5	17.2	1	20.0	-	0	1	3.4
Newberry	580	17	29.3	14	24.1	6	42.9	-	0	3	5.2
Oconee	1,420	46	32.4	38	26.8	9	23.7	-	0	8	5.6
Orangeburg	750	28	37.3	23	30.7	8	34.8	-	0	5	6.7
Pickens	3,230	54	16.7	45	13.9	8	17.8	1	21.7	8	2.5
Richland	5,090	41	8.1	23	4.5	9	39.1	-	0	18	3.5
Saluda	310	8	25.8	8	25.8	4	50.0	-	0	-	0
Spartanburg	5,180	143	27.6	118	22.8	38	32.2	1	8.4	24	4.6
Sumter	1,310	34	26.0	27	20.6	16	59.3	-	0	7	5.3
Union	480	20	41.7	16	33.3	8	50.0	-	0	4	8.3
Williamsburg	290	5	17.2	1	3.4	-	0	-	0	4	13.8
York	4,210	96	22.8	72	17.1	30	41.7	-	0	24	5.7
Unknown	-	5	0.0	-	0	-	0	-	0	5	0.0

¹ Reported pregnancies equal total live births plus abortions plus reported fetal deaths.

² Reported pregnancies, Live Births and Abortions: Rates calculated per 1,000 female population

³ Fetal Deaths: Rates calculated per 1,000 deliveries

⁴ Live Births to Unmarried Mothers: Percentage represents percent of all live births to unmarried females age 14-17

Table D-3A. (continued)
 Reported Teen Pregnancy¹ for Females Age 14-17 by Race
 Live Births, Live Births to Unmarried Mothers, Fetal Deaths and Abortions with Rates
 South Carolina and Each County, 2006
 (Residence Data)
 Black & Other

County of Residence	Population	Reported Pregnancies ²		Live Births ²		Unmarried ⁴		Fetal Deaths ³		Abortions ²	
		Number	Rate	Number	Rate	Number	Percent	Number	Rate	Number	Rate
South Carolina	46,520	1,898	40.8	1,439	30.9	1,089	75.7	19	13.0	440	9.5
Abbeville	250	9	36.0	5	20.0	2	40.0	-	0	4	16.0
Aiken	1,400	50	35.7	38	27.1	24	63.2	2	50.0	10	7.1
Allendale	240	22	91.7	17	70.8	13	76.5	-	0	5	20.8
Anderson	1,040	50	48.1	39	37.5	23	59.0	1	25.0	10	9.6
Bamberg	400	22	55.0	14	35.0	9	64.3	-	0	8	20.0
Barnwell	340	12	35.3	9	26.5	7	77.8	-	0	3	8.8
Beaufort	1,290	29	22.5	20	15.5	13	65.0	-	0	9	7.0
Berkeley	1,710	46	26.9	29	17.0	23	79.3	-	0	17	9.9
Calhoun	220	11	50.0	9	40.9	6	66.7	-	0	2	9.1
Charleston	4,060	166	40.9	130	32.0	107	82.3	3	22.6	33	8.1
Cherokee	450	29	64.4	20	44.4	12	60.0	-	0	9	20.0
Chester	470	25	53.2	20	42.6	18	90.0	-	0	5	10.6
Chesterfield	520	28	53.8	22	42.3	16	72.7	-	0	6	11.5
Clarendon	620	21	33.9	18	29.0	15	83.3	-	0	3	4.8
Colleton	610	19	31.1	15	24.6	12	80.0	-	0	4	6.6
Darlington	930	47	50.5	39	41.9	33	84.6	1	25.0	7	7.5
Dillon	530	25	47.2	24	45.3	22	91.7	1	40.0	-	0
Dorchester	1,170	35	29.9	24	20.5	20	83.3	-	0	11	9.4
Edgefield	300	13	43.3	10	33.3	7	70.0	-	0	3	10.0
Fairfield	450	19	42.2	14	31.1	10	71.4	-	0	5	11.1
Florence	1,940	76	39.2	65	33.5	61	93.8	-	0	11	5.7
Georgetown	780	19	24.4	18	23.1	7	38.9	-	0	1	1.3
Greenville	2,840	119	41.9	85	29.9	58	68.2	1	11.6	33	11.6
Greenwood	820	53	64.6	42	51.2	39	92.9	-	0	11	13.4
Hampton	430	19	44.2	16	37.2	11	68.8	-	0	3	7.0
Horry	1,260	50	39.7	40	31.7	30	75.0	3	69.8	7	5.6
Jasper	380	10	26.3	6	15.8	4	66.7	-	0	4	10.5
Kershaw	480	24	50.0	19	39.6	11	57.9	-	0	5	10.4
Lancaster	550	27	49.1	23	41.8	17	73.9	1	41.7	3	5.5
Laurens	630	29	46.0	25	39.7	21	84.0	-	0	4	6.3
Lee	370	17	45.9	12	32.4	10	83.3	1	76.9	4	10.8
Lexington	1,300	39	30.0	29	22.3	23	79.3	-	0	10	7.7
McCormick	140	10	71.4	6	42.9	6	100.0	-	0	4	28.6
Marion	660	41	62.1	36	54.5	31	86.1	2	52.6	3	4.5
Marlboro	450	28	62.2	25	55.6	23	92.0	-	0	3	6.7
Newberry	420	24	57.1	22	52.4	14	63.6	-	0	2	4.8
Oconee	210	6	28.6	5	23.8	-	0	-	0	1	4.8
Orangeburg	2,310	89	38.5	70	30.3	56	80.0	1	14.1	18	7.8
Pickens	360	9	25.0	6	16.7	2	33.3	-	0	3	8.3
Richland	6,420	224	34.9	152	23.7	120	78.9	-	0	72	11.2
Saluda	180	5	27.8	3	16.7	3	100.0	-	0	2	11.1
Spartanburg	2,180	113	51.8	87	39.9	58	66.7	-	0	26	11.9
Sumter	1,800	57	31.7	43	23.9	28	65.1	1	22.7	13	7.2
Union	300	15	50.0	12	40.0	5	41.7	-	0	3	10.0
Williamsburg	780	28	35.9	21	26.9	19	90.5	1	45.5	6	7.7
York	1,540	70	45.5	55	35.7	40	72.7	-	0	15	9.7
Unknown	-	19	0.0	-	0	-	0	-	0	19	0.0

¹ Reported pregnancies equal total live births plus abortions plus reported fetal deaths.

² Reported pregnancies, Live Births and Abortions: Rates calculated per 1,000 female population

³ Fetal Deaths: Rates calculated per 1,000 deliveries

⁴ Live Births to Unmarried Mothers: Percentage represents percent of all live births to unmarried females age 14-17

Table D-4.
 Reported Teen Pregnancy¹ for Females Age 15-17
 Live Births, Live Births to Unmarried Mothers, Fetal Deaths and Abortions with Rates
 South Carolina and Each County, 2006
 (Residence Data)

County of Residence	Population	Reported Pregnancies ²		Live Births ²		Unmarried ⁴		Fetal Deaths ³		Abortions ²	
		Number	Rate	Number	Rate	Number	Percent	Number	Rate	Number	Rate
South Carolina	92,610	3,487 *	37.7	2,681 *	28.9	1,553 *	57.9	32 *	11.8	774 *	8.4
Abbeville	620	20	32.3	13	21.0	5	38.5	-	0	7	11.3
Aiken	3,110	112 *	36.0	92 *	29.6	44	47.8	2	21.3	18	5.8
Allendale	230	20	87.0	16	69.6	11	68.8	-	0	4	17.4
Anderson	3,430	133	38.8	111	32.4	58	52.3	1	8.9	21	6.1
Bamberg	430	25	58.1	17	39.5	9	52.9	-	0	8	18.6
Barnwell	470	20	42.6	15	31.9	11	73.3	-	0	5	10.6
Beaufort	2,670	85	31.8	68	25.5	28	41.2	-	0	17	6.4
Berkeley	3,450	121	35.1	84	24.3	47	56.0	-	0	37	10.7
Calhoun	310	12	38.7	10	32.3	7	70.0	-	0	2	6.5
Charleston	7,400	251	33.9	182	24.6	132	72.5	4	21.5	65	8.8
Cherokee	1,130	63	55.8	51	45.1	18	35.3	-	0	12	10.6
Chester	730	43	58.9	36	49.3	21	58.3	1	27.0	6	8.2
Chesterfield	900	48	53.3	39	43.3	25	64.1	1	25.0	8	8.9
Clarendon	720	27	37.5	24	33.3	17	70.8	-	0	3	4.2
Colleton	820	39	47.6	32	39.0	19	59.4	1	30.3	6	7.3
Darlington	1,400	75 *	53.6	64	45.7	46	71.9	1	15.4	10 *	7.1
Dillon	660	32	48.5	29	43.9	24	82.8	1	33.3	2	3.0
Dorchester	2,610	78	29.9	55	21.1	37	67.3	-	0	23	8.8
Edgefield	520	18	34.6	12	23.1	7	58.3	-	0	6	11.5
Fairfield	500	23	46.0	17	34.0	12	70.6	-	0	6	12.0
Florence	2,930	109 *	37.2	92 *	31.4	74	80.4	1	10.8	16	5.5
Georgetown	1,170	35	29.9	29	24.8	10	34.5	-	0	6	5.1
Greenville	8,500	269 *	31.6	194	22.8	89	45.9	3 *	15.2	72	8.5
Greenwood	1,590	86	54.1	65	40.9	54	83.1	-	0	21	13.2
Hampton	490	27	55.1	22	44.9	16	72.7	-	0	5	10.2
Horry	3,980	152 *	38.2	119	29.9	58	48.7	3	24.6	30 *	7.5
Jasper	450	23 *	51.1	18	40.0	10	55.6	1 *	52.6	4	8.9
Kershaw	1,130	50	44.2	38	33.6	16	42.1	-	0	12	10.6
Lancaster	1,260	68	54.0	57	45.2	31	54.4	1	17.2	10	7.9
Laurens	1,580	69	43.7	60	38.0	43	71.7	-	0	9	5.7
Lee	380	18	47.4	12	31.6	10	83.3	1	76.9	5	13.2
Lexington	4,880	126	25.8	98	20.1	45	45.9	2	20.0	26	5.3
McCormick	170	12	70.6	7	41.2	6	85.7	-	0	5	29.4
Marion	700	54	77.1	48	68.6	39	81.3	3	58.8	3	4.3
Marlboro	550	31	56.4	28	50.9	22	78.6	-	0	3	5.5
Newberry	770	39	50.6	34	44.2	18	52.9	-	0	5	6.5
Oconee	1,220	51	41.8	42	34.4	8	19.0	-	0	9	7.4
Orangeburg	2,460	112	45.5	89	36.2	62	69.7	1	11.1	22	8.9
Pickens	2,900	63	21.7	51	17.6	10	19.6	1	19.2	11	3.8
Richland	9,300	254 *	27.3	168	18.1	123	73.2	-	0	86 *	9.2
Saluda	370	12	32.4	10	27.0	6	60.0	-	0	2	5.4
Spartanburg	5,580	245 *	43.9	197 *	35.3	89 *	45.2	1	5.1	47	8.4
Sumter	2,340	87	37.2	68	29.1	42	61.8	1	14.5	18	7.7
Union	590	31	52.5	24	40.7	10	41.7	-	0	7	11.9
Williamsburg	820	31	37.8	21	25.6	18	85.7	1	45.5	9	11.0
York	4,400	161	36.6	123	28.0	66	53.7	-	0	38	8.6
Unknown	-	27 *	0.0	-	0	-	0	-	0	27 *	0.0

¹ Reported pregnancies equal total live births plus abortions plus reported fetal deaths.

² Reported pregnancies, Live Births and Abortions: Rates calculated per 1,000 female population

³ Fetal Deaths: Rates calculated per 1,000 deliveries

⁴ Live Births to Unmarried Mothers: Percentage represents percent of all live births to unmarried females age 15-17

* Includes unknown race

Table D-4A.
 Reported Teen Pregnancy¹ for Females Age 15-17 by Race
 Live Births, Live Births to Unmarried Mothers, Fetal Deaths and Abortions with Rates
 South Carolina and Each County, 2006
 (Residence Data)
 White

County of Residence	Population	Reported Pregnancies ²		Live Births ²		Unmarried ⁴		Fetal Deaths ³		Abortions ²	
		Number	Rate	Number	Rate	Number	Percent	Number	Rate	Number	Rate
South Carolina	56,920	1,677	29.5	1,312	23.0	530	40.4	12	9.1	353	6.2
Abbeville	430	11	25.6	8	18.6	3	37.5	-	0	3	7.0
Aiken	2,060	63	30.6	55	26.7	24	43.6	-	0	8	3.9
Allendale	50	1	20.0	1	20.0	-	0	-	0	-	0
Anderson	2,650	86	32.5	74	27.9	36	48.6	-	0	12	4.5
Bamberg	100	4	40.0	4	40.0	1	25.0	-	0	-	0
Barnwell	210	8	38.1	6	28.6	4	66.7	-	0	2	9.5
Beaufort	1,670	57	34.1	49	29.3	16	32.7	-	0	8	4.8
Berkeley	2,130	77	36.2	56	26.3	25	44.6	-	0	21	9.9
Calhoun	140	1	7.1	1	7.1	1	100.0	-	0	-	0
Charleston	4,280	89	20.8	55	12.9	28	50.9	1	17.9	33	7.7
Cherokee	780	34	43.6	31	39.7	6	19.4	-	0	3	3.8
Chester	360	21	58.3	18	50.0	5	27.8	1	52.6	2	5.6
Chesterfield	520	21	40.4	18	34.6	10	55.6	1	52.6	2	3.8
Clarendon	240	6	25.0	6	25.0	2	33.3	-	0	-	0
Colleton	360	20	55.6	17	47.2	7	41.2	1	55.6	2	5.6
Darlington	730	28	38.4	25	34.2	13	52.0	-	0	3	4.1
Dillon	270	11	40.7	9	33.3	6	66.7	-	0	2	7.4
Dorchester	1,730	44	25.4	32	18.5	18	56.3	-	0	12	6.9
Edgefield	290	6	20.7	3	10.3	1	33.3	-	0	3	10.3
Fairfield	150	4	26.7	3	20.0	2	66.7	-	0	1	6.7
Florence	1,440	34	23.6	28	19.4	15	53.6	1	34.5	5	3.5
Georgetown	570	16	28.1	11	19.3	3	27.3	-	0	5	8.8
Greenville	6,400	165	25.8	118	18.4	38	32.2	1	8.4	46	7.2
Greenwood	970	36	37.1	25	25.8	17	68.0	-	0	11	11.3
Hampton	160	8	50.0	6	37.5	5	83.3	-	0	2	12.5
Horry	3,040	106	34.9	83	27.3	30	36.1	1	11.9	22	7.2
Jasper	160	12	75.0	12	75.0	6	50.0	-	0	-	0
Kershaw	760	27	35.5	20	26.3	6	30.0	-	0	7	9.2
Lancaster	830	42	50.6	35	42.2	15	42.9	-	0	7	8.4
Laurens	1,100	42	38.2	37	33.6	24	64.9	-	0	5	4.5
Lee	110	1	9.1	-	0	-	0	-	0	1	9.1
Lexington	3,920	93	23.7	74	18.9	27	36.5	2	26.3	17	4.3
McCormick	60	2	33.3	1	16.7	-	0	-	0	1	16.7
Marion	220	15	68.2	13	59.1	9	69.2	1	71.4	1	4.5
Marlboro	210	5	23.8	5	23.8	1	20.0	-	0	-	0
Newberry	450	17	37.8	14	31.1	6	42.9	-	0	3	6.7
Oconee	1,060	45	42.5	37	34.9	8	21.6	-	0	8	7.5
Orangeburg	560	27	48.2	22	39.3	8	36.4	-	0	5	8.9
Pickens	2,600	54	20.8	45	17.3	8	17.8	1	21.7	8	3.1
Richland	4,230	40	9.5	23	5.4	9	39.1	-	0	17	4.0
Saluda	240	8	33.3	8	33.3	4	50.0	-	0	-	0
Spartanburg	3,940	137	34.8	113	28.7	33	29.2	1	8.8	23	5.8
Sumter	960	33	34.4	26	27.1	15	57.7	-	0	7	7.3
Union	360	17	47.2	13	36.1	6	46.2	-	0	4	11.1
Williamsburg	230	4	17.4	1	4.3	-	0	-	0	3	13.0
York	3,210	94	29.3	71	22.1	29	40.8	-	0	23	7.2
Unknown	-	5	0.0	-	0	-	0	-	0	5	0.0

¹ Reported pregnancies equal total live births plus abortions plus reported fetal deaths.

² Reported pregnancies, Live Births and Abortions: Rates calculated per 1,000 female population

³ Fetal Deaths: Rates calculated per 1,000 deliveries

⁴ Live Births to Unmarried Mothers: Percentage represents percent of all live births to unmarried females age 15-17

Table D-4A. (continued)
 Reported Teen Pregnancy¹ for Females Age 15-17 by Race
 Live Births, Live Births to Unmarried Mothers, Fetal Deaths and Abortions with Rates
 South Carolina and Each County, 2006
 (Residence Data)
 Black & Other

County of Residence	Population	Reported Pregnancies ²		Live Births ²		Unmarried ⁴		Fetal Deaths ³		Abortions ²	
		Number	Rate	Number	Rate	Number	Percent	Number	Rate	Number	Rate
South Carolina	35,690	1,796	50.3	1,363	38.2	1,022	75.0	18	13.0	415	11.6
Abbeville	190	9	47.4	5	26.3	2	40.0	-	0	4	21.1
Aiken	1,050	46	43.8	34	32.4	20	58.8	2	55.6	10	9.5
Allendale	180	19	105.6	15	83.3	11	73.3	-	0	4	22.2
Anderson	780	47	60.3	37	47.4	22	59.5	1	26.3	9	11.5
Bamberg	330	21	63.6	13	39.4	8	61.5	-	0	8	24.2
Barnwell	260	12	46.2	9	34.6	7	77.8	-	0	3	11.5
Beaufort	990	28	28.3	19	19.2	12	63.2	-	0	9	9.1
Berkeley	1,320	44	33.3	28	21.2	22	78.6	-	0	16	12.1
Calhoun	170	11	64.7	9	52.9	6	66.7	-	0	2	11.8
Charleston	3,130	162	51.8	127	40.6	104	81.9	3	23.1	32	10.2
Cherokee	350	29	82.9	20	57.1	12	60.0	-	0	9	25.7
Chester	360	22	61.1	18	50.0	16	88.9	-	0	4	11.1
Chesterfield	380	27	71.1	21	55.3	15	71.4	-	0	6	15.8
Clarendon	480	21	43.8	18	37.5	15	83.3	-	0	3	6.3
Colleton	460	19	41.3	15	32.6	12	80.0	-	0	4	8.7
Darlington	680	46	67.6	39	57.4	33	84.6	1	25.0	6	8.8
Dillon	390	21	53.8	20	51.3	18	90.0	1	47.6	-	0
Dorchester	890	34	38.2	23	25.8	19	82.6	-	0	11	12.4
Edgefield	230	12	52.2	9	39.1	6	66.7	-	0	3	13.0
Fairfield	340	19	55.9	14	41.2	10	71.4	-	0	5	14.7
Florence	1,500	74	49.3	63	42.0	59	93.7	-	0	11	7.3
Georgetown	610	19	31.1	18	29.5	7	38.9	-	0	1	1.6
Greenville	2,090	103	49.3	76	36.4	51	67.1	1	13.0	26	12.4
Greenwood	620	50	80.6	40	64.5	37	92.5	-	0	10	16.1
Hampton	320	19	59.4	16	50.0	11	68.8	-	0	3	9.4
Horry	940	45	47.9	36	38.3	28	77.8	2	52.6	7	7.4
Jasper	290	10	34.5	6	20.7	4	66.7	-	0	4	13.8
Kershaw	370	23	62.2	18	48.6	10	55.6	-	0	5	13.5
Lancaster	430	26	60.5	22	51.2	16	72.7	1	43.5	3	7.0
Laurens	480	27	56.3	23	47.9	19	82.6	-	0	4	8.3
Lee	270	17	63.0	12	44.4	10	83.3	1	76.9	4	14.8
Lexington	960	33	34.4	24	25.0	18	75.0	-	0	9	9.4
McCormick	110	10	90.9	6	54.5	6	100.0	-	0	4	36.4
Marion	490	39	79.6	35	71.4	30	85.7	2	54.1	2	4.1
Marlboro	330	26	78.8	23	69.7	21	91.3	-	0	3	9.1
Newberry	320	22	68.8	20	62.5	12	60.0	-	0	2	6.3
Oconee	160	6	37.5	5	31.3	-	0	-	0	1	6.3
Orangeburg	1,910	85	44.5	67	35.1	54	80.6	1	14.7	17	8.9
Pickens	300	9	30.0	6	20.0	2	33.3	-	0	3	10.0
Richland	5,070	213	42.0	145	28.6	114	78.6	-	0	68	13.4
Saluda	130	4	30.8	2	15.4	2	100.0	-	0	2	15.4
Spartanburg	1,640	106	64.6	82	50.0	55	67.1	-	0	24	14.6
Sumter	1,380	54	39.1	42	30.4	27	64.3	1	23.3	11	8.0
Union	230	14	60.9	11	47.8	4	36.4	-	0	3	13.0
Williamsburg	590	27	45.8	20	33.9	18	90.0	1	47.6	6	10.2
York	1,190	67	56.3	52	43.7	37	71.2	-	0	15	12.6
Unknown	-	19	0.0	-	0	-	0	-	0	19	0.0

¹ Reported pregnancies equal total live births plus abortions plus reported fetal deaths.

² Reported pregnancies, Live Births and Abortions: Rates calculated per 1,000 female population

³ Fetal Deaths: Rates calculated per 1,000 deliveries

⁴ Live Births to Unmarried Mothers: Percentage represents percent of all live births to unmarried females age 15-17

Table D-5.
 Reported Teen Pregnancy¹ for Females Age 18-19
 Live Births, Live Births to Unmarried Mothers, Fetal Deaths and Abortions with Rates
 South Carolina and Each County, 2006
 (Residence Data)

County of Residence	Population	Reported Pregnancies ²		Live Births ²		Unmarried ⁴		Fetal Deaths ³		Abortions ²	
		Number	Rate	Number	Rate	Number	Percent	Number	Rate	Number	Rate
South Carolina	61,740	6,909 *	111.9	5,502 *	89.1	2,610 *	47.4	51	9.2	1,356 *	22.0
Abbeville	410	33	80.5	32	78.0	15	46.9	-	0	1	2.4
Aiken	2,070	238	115.0	200	96.6	79	39.5	1	5.0	37	17.9
Allendale	150	24	160.0	18	120.0	14	77.8	2	100.0	4	26.7
Anderson	2,290	267	116.6	222	96.9	78	35.1	5	22.0	40	17.5
Bamberg	290	35	120.7	25	86.2	10	40.0	-	0	10	34.5
Barnwell	310	47	151.6	39	125.8	23	59.0	-	0	8	25.8
Beaufort	1,780	203 *	114.0	157 *	88.2	56	35.7	2	12.6	44	24.7
Berkeley	2,300	267 *	116.1	223 *	97.0	103	46.2	2	8.9	42	18.3
Calhoun	210	20	95.2	13	61.9	8	61.5	-	0	7	33.3
Charleston	4,940	481	97.4	371	75.1	249	67.1	5	13.3	105	21.3
Cherokee	760	108 *	142.1	91 *	119.7	28	30.8	-	0	17	22.4
Chester	480	80	166.7	63	131.3	26	41.3	-	0	17	35.4
Chesterfield	600	90	150.0	80	133.3	45	56.3	1	12.3	9	15.0
Clarendon	480	62 *	129.2	48 *	100.0	31	64.6	-	0	14	29.2
Colleton	540	100	185.2	84	155.6	44	52.4	-	0	16	29.6
Darlington	930	100	107.5	90	96.8	56	62.2	1	11.0	9	9.7
Dillon	440	76	172.7	70	159.1	54	77.1	-	0	6	13.6
Dorchester	1,740	197	113.2	160	92.0	76	47.5	-	0	37	21.3
Edgefield	350	27 *	77.1	23 *	65.7	13 *	56.5	-	0	4	11.4
Fairfield	330	39	118.2	30	90.9	17	56.7	-	0	9	27.3
Florence	1,960	187 *	95.4	163 *	83.2	115	70.6	4	24.0	20	10.2
Georgetown	780	81	103.8	70	89.7	28	40.0	1	14.1	10	12.8
Greenville	5,660	639 *	112.9	517	91.3	213	41.2	-	0	122 *	21.6
Greenwood	1,060	105	99.1	89	84.0	60	67.4	-	0	16	15.1
Hampton	320	32	100.0	24	75.0	11	45.8	-	0	8	25.0
Horry	2,650	348 *	131.3	270	101.9	115	42.6	2	7.4	76 *	28.7
Jasper	300	42	140.0	37	123.3	19	51.4	1	26.3	4	13.3
Kershaw	750	100	133.3	85	113.3	33	38.8	1	11.6	14	18.7
Lancaster	840	122 *	145.2	108	128.6	49	45.4	1	9.2	13 *	15.5
Laurens	1,050	140	133.3	114	108.6	48	42.1	2	17.2	24	22.9
Lee	250	35	140.0	29	116.0	12	41.4	-	0	6	24.0
Lexington	3,250	322 *	99.1	252	77.5	104	41.3	3	11.8	67 *	20.6
McCormick	110	9	81.8	5	45.5	4	80.0	-	0	4	36.4
Marion	470	61	129.8	52	110.6	34	65.4	1	18.9	8	17.0
Marlboro	360	49	136.1	43	119.4	25	58.1	-	0	6	16.7
Newberry	510	68	133.3	53	103.9	22	41.5	-	0	15	29.4
Oconee	810	91	112.3	80	98.8	18	22.5	-	0	11	13.6
Orangeburg	1,640	186	113.4	142	86.6	87	61.3	2	13.9	42	25.6
Pickens	1,940	163	84.0	137	70.6	39	28.5	3	21.4	23	11.9
Richland	6,200	521 *	84.0	335	54.0	186	55.5	3	8.9	183 *	29.5
Saluda	250	23	92.0	19	76.0	10	52.6	-	0	4	16.0
Spartanburg	3,720	440 *	118.3	359	96.5	129	35.9	3	8.3	78 *	21.0
Sumter	1,560	210 *	134.6	188	120.5	102	54.3	1	5.3	21 *	13.5
Union	400	47	117.5	41	102.5	11	26.8	1	23.8	5	12.5
Williamsburg	550	45	81.8	39	70.9	25	64.1	1	25.0	5	9.1
York	2,930	291 *	99.3	212 *	72.4	86	40.6	2	9.3	77 *	26.3
Unknown	-	58 *	0.0	-	0	-	0	-	0	58 *	0.0

¹ Reported pregnancies equal total live births plus abortions plus reported fetal deaths.

² Reported pregnancies, Live Births and Abortions: Rates calculated per 1,000 female population

³ Fetal Deaths: Rates calculated per 1,000 deliveries

⁴ Live Births to Unmarried Mothers: Percentage represents percent of all live births to unmarried females age 18-19

* Includes unknown race

Table D-5A.
 Reported Teen Pregnancy¹ for Females Age 18-19 by Race
 Live Births, Live Births to Unmarried Mothers, Fetal Deaths and Abortions with Rates
 South Carolina and Each County, 2006
 (Residence Data)
 White

County of Residence	Population	Reported Pregnancies ²		Live Births ²		Unmarried ⁴		Fetal Deaths ³		Abortions ²	
		Number	Rate	Number	Rate	Number	Percent	Number	Rate	Number	Rate
South Carolina	37,950	3,608	95.1	2,906	76.6	904	31.1	18	6.2	684	18.0
Abbeville	290	19	65.5	18	62.1	4	22.2	-	0	1	3.4
Aiken	1,370	128	93.4	107	78.1	34	31.8	-	0	21	15.3
Allendale	30	2	66.7	2	66.7	1	50.0	-	0	-	0
Anderson	1,760	189	107.4	160	90.9	41	25.6	3	18.4	26	14.8
Bamberg	70	7	100.0	5	71.4	-	0	-	0	2	28.6
Barnwell	140	21	150.0	16	114.3	6	37.5	-	0	5	35.7
Beaufort	1,120	122	108.9	92	82.1	24	26.1	1	10.8	29	25.9
Berkeley	1,420	161	113.4	137	96.5	45	32.8	-	0	24	16.9
Calhoun	90	3	33.3	2	22.2	-	0	-	0	1	11.1
Charleston	2,850	182	63.9	132	46.3	56	42.4	-	0	50	17.5
Cherokee	520	72	138.5	61	117.3	16	26.2	-	0	11	21.2
Chester	240	37	154.2	32	133.3	5	15.6	-	0	5	20.8
Chesterfield	350	37	105.7	32	91.4	8	25.0	-	0	5	14.3
Clarendon	160	16	100.0	13	81.3	4	30.8	-	0	3	18.8
Colleton	240	43	179.2	37	154.2	9	24.3	-	0	6	25.0
Darlington	480	42	87.5	39	81.3	14	35.9	-	0	3	6.3
Dillon	180	24	133.3	24	133.3	15	62.5	-	0	-	0
Dorchester	1,150	113	98.3	94	81.7	39	41.5	-	0	19	16.5
Edgefield	190	5	26.3	4	21.1	2	50.0	-	0	1	5.3
Fairfield	100	8	80.0	7	70.0	3	42.9	-	0	1	10.0
Florence	960	68	70.8	60	62.5	29	48.3	-	0	8	8.3
Georgetown	380	32	84.2	27	71.1	7	25.9	-	0	5	13.2
Greenville	4,270	412	96.5	337	78.9	94	27.9	-	0	75	17.6
Greenwood	640	49	76.6	42	65.6	22	52.4	-	0	7	10.9
Hampton	110	12	109.1	10	90.9	3	30.0	-	0	2	18.2
Horry	2,030	252	124.1	188	92.6	57	30.3	1	5.3	63	31.0
Jasper	100	19	190.0	18	180.0	8	44.4	-	0	1	10.0
Kershaw	510	62	121.6	55	107.8	19	34.5	-	0	7	13.7
Lancaster	560	60	107.1	54	96.4	17	31.5	1	18.2	5	8.9
Laurens	730	79	108.2	64	87.7	16	25.0	2	30.3	13	17.8
Lee	70	12	171.4	9	128.6	1	11.1	-	0	3	42.9
Lexington	2,610	248	95.0	195	74.7	69	35.4	3	15.2	50	19.2
McCormick	40	2	50.0	1	25.0	-	0	-	0	1	25.0
Marion	140	20	142.9	18	128.6	7	38.9	-	0	2	14.3
Marlboro	140	12	85.7	12	85.7	4	33.3	-	0	-	0
Newberry	300	35	116.7	26	86.7	7	26.9	-	0	9	30.0
Oconee	700	81	115.7	73	104.3	13	17.8	-	0	8	11.4
Orangeburg	370	41	110.8	33	89.2	11	33.3	-	0	8	21.6
Pickens	1,730	153	88.4	128	74.0	37	28.9	3	22.9	22	12.7
Richland	2,820	143	50.7	75	26.6	22	29.3	-	0	68	24.1
Saluda	160	14	87.5	12	75.0	5	41.7	-	0	2	12.5
Spartanburg	2,620	248	94.7	208	79.4	46	22.1	2	9.5	38	14.5
Sumter	640	73	114.1	67	104.7	21	31.3	-	0	6	9.4
Union	240	27	112.5	24	100.0	7	29.2	1	40.0	2	8.3
Williamsburg	150	9	60.0	8	53.3	4	50.0	-	0	1	6.7
York	2,140	192	89.7	148	69.2	52	35.1	1	6.7	43	20.1
Unknown	-	22	0.0	-	0	-	0	-	0	22	0.0

¹ Reported pregnancies equal total live births plus abortions plus reported fetal deaths.

² Reported pregnancies, Live Births and Abortions: Rates calculated per 1,000 female population

³ Fetal Deaths: Rates calculated per 1,000 deliveries

⁴ Live Births to Unmarried Mothers: Percentage represents percent of all live births to unmarried females age 18-19

Table D-5A. (continued)
 Reported Teen Pregnancy¹ for Females Age 18-19 by Race
 Live Births, Live Births to Unmarried Mothers, Fetal Deaths and Abortions with Rates
 South Carolina and Each County, 2006
 (Residence Data)
 Black & Other

County of Residence	Population	Reported Pregnancies ²		Live Births ²		Unmarried ⁴		Fetal Deaths ³		Abortions ²	
		Number	Rate	Number	Rate	Number	Percent	Number	Rate	Number	Rate
South Carolina	23,800	3,269	137.4	2,588	108.7	1,705	65.9	33	12.6	648	27.2
Abbeville	130	14	107.7	14	107.7	11	78.6	-	0	-	0
Aiken	700	110	157.1	93	132.9	45	48.4	1	10.6	16	22.9
Allendale	120	22	183.3	16	133.3	13	81.3	2	111.1	4	33.3
Anderson	520	78	150.0	62	119.2	37	59.7	2	31.3	14	26.9
Bamberg	220	28	127.3	20	90.9	10	50.0	-	0	8	36.4
Barnwell	170	26	152.9	23	135.3	17	73.9	-	0	3	17.6
Beaufort	660	80	121.2	64	97.0	32	50.0	1	15.4	15	22.7
Berkeley	880	105	119.3	85	96.6	58	68.2	2	23.0	18	20.5
Calhoun	120	17	141.7	11	91.7	8	72.7	-	0	6	50.0
Charleston	2,090	299	143.1	239	114.4	193	80.8	5	20.5	55	26.3
Cherokee	230	35	152.2	29	126.1	12	41.4	-	0	6	26.1
Chester	240	43	179.2	31	129.2	21	67.7	-	0	12	50.0
Chesterfield	250	53	212.0	48	192.0	37	77.1	1	20.4	4	16.0
Clarendon	320	44	137.5	33	103.1	27	81.8	-	0	11	34.4
Colleton	310	57	183.9	47	151.6	35	74.5	-	0	10	32.3
Darlington	450	58	128.9	51	113.3	42	82.4	1	19.2	6	13.3
Dillon	260	52	200.0	46	176.9	39	84.8	-	0	6	23.1
Dorchester	590	84	142.4	66	111.9	37	56.1	-	0	18	30.5
Edgefield	150	21	140.0	18	120.0	10	55.6	-	0	3	20.0
Fairfield	230	31	134.8	23	100.0	14	60.9	-	0	8	34.8
Florence	1,000	118	118.0	102	102.0	86	84.3	4	37.7	12	12.0
Georgetown	400	49	122.5	43	107.5	21	48.8	1	22.7	5	12.5
Greenville	1,390	226	162.6	180	129.5	119	66.1	-	0	46	33.1
Greenwood	420	56	133.3	47	111.9	38	80.9	-	0	9	21.4
Hampton	220	20	90.9	14	63.6	8	57.1	-	0	6	27.3
Horry	630	93	147.6	82	130.2	58	70.7	1	12.0	10	15.9
Jasper	190	23	121.1	19	100.0	11	57.9	1	50.0	3	15.8
Kershaw	240	38	158.3	30	125.0	14	46.7	1	32.3	7	29.2
Lancaster	280	61	217.9	54	192.9	32	59.3	-	0	7	25.0
Laurens	320	61	190.6	50	156.3	32	64.0	-	0	11	34.4
Lee	180	23	127.8	20	111.1	11	55.0	-	0	3	16.7
Lexington	640	73	114.1	57	89.1	35	61.4	-	0	16	25.0
McCormick	70	7	100.0	4	57.1	4	100.0	-	0	3	42.9
Marion	320	41	128.1	34	106.3	27	79.4	1	28.6	6	18.8
Marlboro	220	37	168.2	31	140.9	21	67.7	-	0	6	27.3
Newberry	210	33	157.1	27	128.6	15	55.6	-	0	6	28.6
Oconee	110	10	90.9	7	63.6	5	71.4	-	0	3	27.3
Orangeburg	1,270	145	114.2	109	85.8	76	69.7	2	18.0	34	26.8
Pickens	200	10	50.0	9	45.0	2	22.2	-	0	1	5.0
Richland	3,380	374	110.7	260	76.9	164	63.1	3	11.4	111	32.8
Saluda	90	9	100.0	7	77.8	5	71.4	-	0	2	22.2
Spartanburg	1,100	190	172.7	151	137.3	83	55.0	1	6.6	38	34.5
Sumter	920	136	147.8	121	131.5	81	66.9	1	8.2	14	15.2
Union	150	20	133.3	17	113.3	4	23.5	-	0	3	20.0
Williamsburg	390	36	92.3	31	79.5	21	67.7	1	31.3	4	10.3
York	790	94	119.0	63	79.7	34	54.0	1	15.6	30	38.0
Unknown	-	29	0.0	-	0	-	0	-	0	29	0.0

¹ Reported pregnancies equal total live births plus abortions plus reported fetal deaths.

² Reported pregnancies, Live Births and Abortions: Rates calculated per 1,000 female population

³ Fetal Deaths: Rates calculated per 1,000 deliveries

⁴ Live Births to Unmarried Mothers: Percentage represents percent of all live births to unmarried females age 18-19

The State Fish

“ The Striped Bass ”

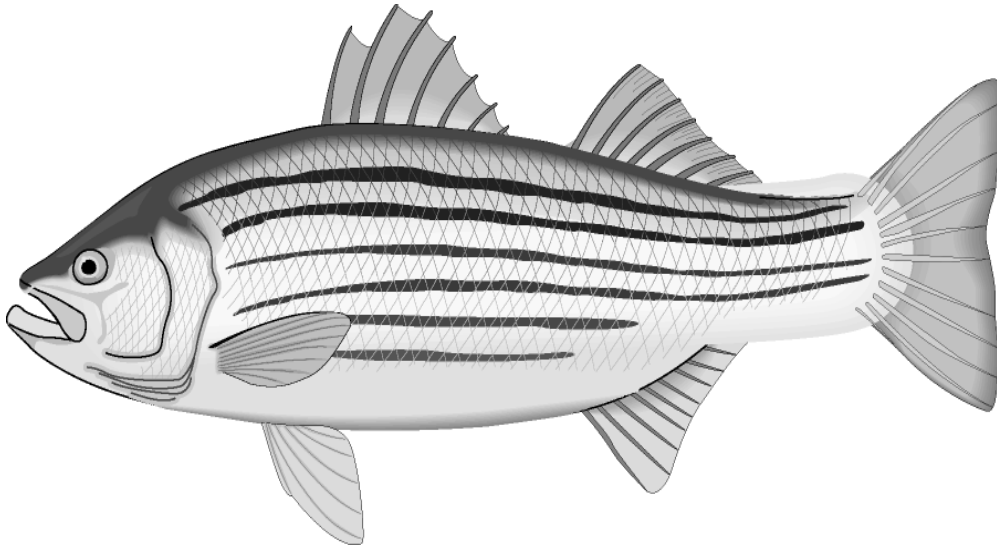

Officially adopted by the General Assembly in 1972

ABORTIONS

Table E-1.
 Abortions and Abortion Rates¹ by Race
 South Carolina, 1997-2006
 (Residence Data)

Year	Total*		White		Black & Other	
	Number	Rate	Number	Rate	Number	Rate
1997	11,052 *	211.7	5,893	178.5	5,070	264.2
1998	9,671 *	179.6	5,121	150.3	4,529	229.2
1999	10,429 *	190.6	5,519	159.1	4,860	243.0
2000	9,946 *	177.7	5,129	145.9	4,777	229.6
2001	10,124 *	181.6	5,028	140.7	5,045	252.1
2002	10,947 *	201.0	5,507	156.7	5,268	273.0
2003	11,527 *	207.8	5,811	161.4	5,507	283.1
2004	10,534 *	186.3	5,462	148.1	4,904	250.0
2005	11,919 *	207.2	5,826	155.9	5,925	295.1
2006	13,116 *	210.9	6,209	155.4	6,665	301.2

¹ Rate per 1,000 live births

* Includes unknown race

Figure E-1.
 Abortion Rates by Race
 South Carolina, 1997-2006
 (Residence Data)

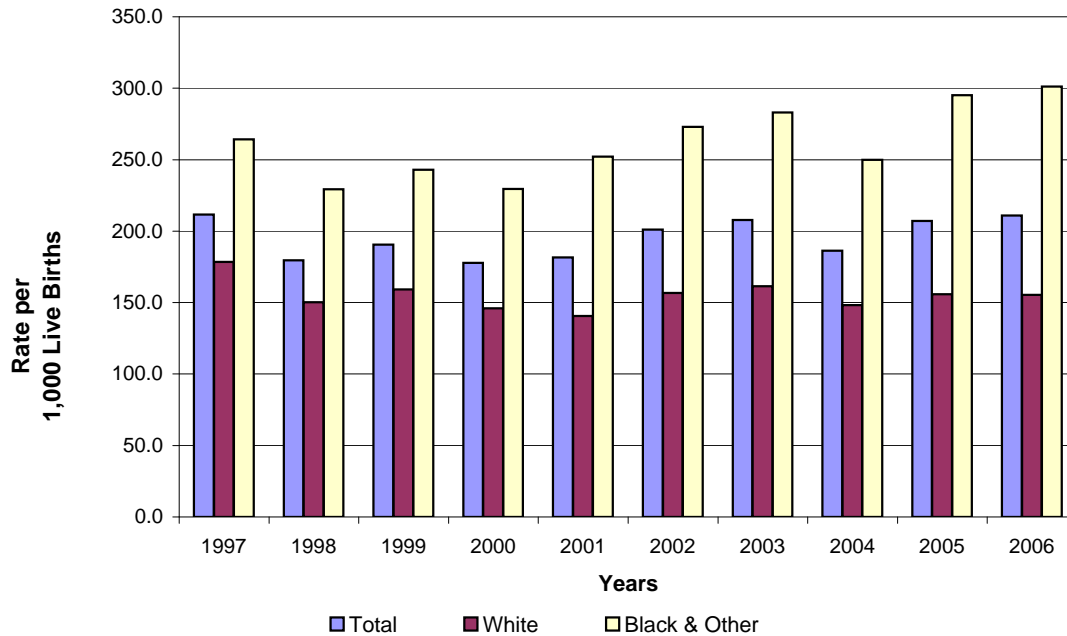

Table E-2.
 Abortions by Age Group: South Carolina and Each County, 2006
 (Residence Data)

County of Residence	Age in Years											
	Total	<15	15	16	17	18	19	20-24	25-29	30-34	35 +	Unknown
South Carolina	13,116 *	62	132	248	394	607	749	4,469	3,163	1,778	1,300	214
Abbeville	43	-	1	3	3	-	1	13	13	6	3	-
Aiken	438 *	1	3	3	12	14	23	160	100	67	44	11
Allendale	37	1	-	1	3	2	2	13	7	2	4	2
Anderson	371 *	3	3	5	13	12	28	120	82	63	42	-
Bamberg	70 *	-	-	2	6	3	7	22	12	8	10	-
Barnwell	78 *	-	2	1	2	3	5	19	19	17	7	3
Beaufort	504 *	1	4	4	9	22	22	149	147	69	67	10
Berkeley	457 *	3	3	8	26	25	17	165	109	71	28	2
Calhoun	43	-	1	-	1	2	5	19	7	4	4	-
Charleston	1,346 *	2	15	17	33	41	64	535	345	166	122	6
Cherokee	124 *	1	1	3	8	5	12	36	35	11	10	2
Chester	121	1	1	2	3	11	6	35	27	19	11	5
Chesterfield	102 *	-	1	4	3	3	6	43	18	12	9	3
Clarendon	60	-	-	-	3	7	7	15	13	9	6	-
Colleton	106	-	3	1	2	8	8	36	27	13	8	-
Darlington	125 *	2	1	7	2	6	3	34	35	18	10	7
Dillon	54	1	1	1	-	3	3	19	14	8	3	1
Dorchester	352 *	3	3	12	8	23	14	108	94	42	43	2
Edgefield	45	-	-	2	4	2	2	16	9	4	4	2
Fairfield	77 *	-	1	2	3	4	5	23	17	11	7	4
Florence	260 *	2	5	4	7	8	12	84	76	25	31	6
Georgetown	130	-	-	4	2	4	6	39	39	20	16	-
Greenville	1,196 *	13	8	21	43	54	68	359	274	192	155	9
Greenwood	205	2	4	8	9	8	8	71	40	35	18	2
Hampton	55	1	-	2	3	3	5	15	15	4	6	1
Horry	737 *	-	7	6	17	28	48	268	176	100	75	12
Jasper	66	-	-	2	2	-	4	14	26	10	8	-
Kershaw	132 *	-	1	4	7	7	7	39	29	22	15	1
Lancaster	137 *	-	2	-	8	7	6	44	38	17	14	1
Laurens	146	-	2	1	6	9	15	43	28	25	16	1
Lee	52	-	1	1	3	3	3	17	11	9	3	1
Lexington	600 *	2	3	5	18	25	42	211	130	87	72	5
McCormick	24	-	2	1	2	3	1	9	4	1	1	-
Marion	63	3	1	2	-	3	5	27	13	4	4	1
Marlboro	46	1	1	1	1	3	3	17	8	5	5	1
Newberry	63	-	-	3	2	6	9	15	14	9	4	1
Oconee	104	-	3	2	4	6	5	37	23	14	6	4
Orangeburg	378 *	1	4	8	10	16	26	134	101	49	24	5
Pickens	194 *	-	-	3	8	14	9	73	37	34	16	-
Richland	1,690 *	8	21	29	36	80	103	573	417	229	156	38
Saluda	38 *	-	1	1	-	1	3	13	10	5	1	3
Spartanburg	593 *	3	7	21	19	37	41	195	117	72	76	5
Sumter	323 *	2	3	6	9	13	8	127	82	36	32	5
Union	68	-	-	5	2	4	1	20	24	8	2	2
Williamsburg	85	1	-	6	3	4	1	25	22	14	8	1
York	640 *	2	4	12	22	41	36	220	167	71	46	19
Unknown	538 *	2	8	12	7	24	34	200	112	61	48	30

* Includes unknown race

Table E-2A.
 Abortions by Age Group and Race: South Carolina and Each County, 2006
 White

County of Residence	Age in Years											
	Total	<15	15	16	17	18	19	20-24	25-29	30-34	35 +	Unknown
South Carolina	6,209	24	53	108	192	317	367	2,121	1,425	819	720	63
Abbeville	19	-	1	1	1	-	1	4	6	2	3	-
Aiken	205	1	2	-	6	8	13	74	47	24	25	5
Allendale	3	-	-	-	-	-	-	2	1	-	-	-
Anderson	248	2	1	3	8	9	17	78	49	44	37	-
Bamberg	8	-	-	-	-	-	2	1	1	2	2	-
Barnwell	23	-	2	-	-	1	4	4	4	5	1	2
Beaufort	303	1	3	2	3	16	13	89	90	38	40	8
Berkeley	265	1	2	5	14	11	13	95	62	45	17	-
Calhoun	10	-	-	-	-	1	-	4	2	2	1	-
Charleston	725	-	5	9	19	22	28	295	192	85	68	2
Cherokee	59	-	-	2	1	3	8	18	14	5	7	1
Chester	32	-	-	1	1	2	3	10	7	5	3	-
Chesterfield	51	-	-	2	-	2	3	23	5	8	6	2
Clarendon	14	-	-	-	-	2	1	2	4	3	2	-
Colleton	40	-	2	-	-	3	3	13	10	4	5	-
Darlington	44	1	1	2	-	1	2	11	13	5	7	1
Dillon	15	1	1	1	-	-	-	4	3	2	3	-
Dorchester	192	2	1	5	6	13	6	57	46	27	28	1
Edgefield	15	-	-	1	2	1	-	3	3	1	4	-
Fairfield	13	-	-	1	-	-	1	4	2	-	3	2
Florence	76	-	2	-	3	5	3	27	17	5	14	-
Georgetown	59	-	-	3	2	2	3	21	10	8	10	-
Greenville	741	5	2	13	31	35	40	224	161	119	108	3
Greenwood	88	1	2	4	5	4	3	29	14	12	13	1
Hampton	17	1	-	-	2	1	1	4	5	-	3	-
Horry	565	-	6	4	12	26	37	208	133	77	57	5
Jasper	28	-	-	-	-	-	1	5	14	5	3	-
Kershaw	76	-	-	3	4	4	3	19	17	16	10	-
Lancaster	71	-	1	-	6	1	4	15	24	9	10	1
Laurens	77	-	1	1	3	6	7	23	14	12	10	-
Lee	11	-	1	-	-	2	1	1	3	3	-	-
Lexington	384	1	3	4	10	16	34	135	78	51	51	1
McCormick	5	-	-	-	1	-	1	1	1	1	-	-
Marion	17	-	-	1	-	1	1	9	3	2	-	-
Marlboro	3	1	-	-	-	-	-	1	-	-	1	-
Newberry	33	-	-	2	1	3	6	4	10	4	2	1
Oconee	84	-	3	2	3	4	4	32	17	12	5	2
Orangeburg	62	-	-	2	3	4	4	14	17	11	6	1
Pickens	159	-	-	2	6	14	8	58	31	27	13	-
Richland	469	1	4	6	7	36	32	178	103	51	42	9
Saluda	18	-	-	-	-	-	2	6	5	2	1	2
Spartanburg	305	1	5	7	11	18	20	103	53	37	49	1
Sumter	89	-	-	4	3	2	4	36	21	7	12	-
Union	26	-	-	2	2	2	-	5	10	4	1	-
Williamsburg	15	1	-	2	1	1	-	5	3	-	2	-
York	302	2	1	8	14	23	20	101	73	25	29	6
Unknown	145	1	1	3	1	12	10	66	27	12	6	6

Table E-2A. (continued)
 Abortions by Age Group and Race: South Carolina and Each County, 2006
 Black & Other

County of Residence	Age in Years											
	Total	<15	15	16	17	18	19	20-24	25-29	30-34	35 +	Unknown
South Carolina	6,665	38	77	137	201	283	365	2,269	1,663	927	563	142
Abbeville	24	-	-	2	2	-	-	9	7	4	-	-
Aiken	229	-	1	3	6	6	10	86	53	41	17	6
Allendale	34	1	-	1	3	2	2	11	6	2	4	2
Anderson	122	1	2	2	5	3	11	42	32	19	5	-
Bamberg	61	-	-	2	6	3	5	21	11	6	7	-
Barnwell	54	-	-	1	2	2	1	15	15	12	5	1
Beaufort	192	-	1	2	6	6	9	57	54	29	26	2
Berkeley	189	2	1	3	12	14	4	68	46	26	11	2
Calhoun	33	-	1	-	1	1	5	15	5	2	3	-
Charleston	615	2	10	8	14	19	36	238	149	81	54	4
Cherokee	64	1	1	1	7	2	4	17	21	6	3	1
Chester	89	1	1	1	2	9	3	25	20	14	8	5
Chesterfield	49	-	1	2	3	1	3	20	11	4	3	1
Clarendon	46	-	-	-	3	5	6	13	9	6	4	-
Colleton	66	-	1	1	2	5	5	23	17	9	3	-
Darlington	80	1	-	4	2	5	1	23	22	13	3	6
Dillon	39	-	-	-	-	3	3	15	11	6	-	1
Dorchester	157	1	2	7	2	10	8	50	47	14	15	1
Edgefield	30	-	-	1	2	1	2	13	6	3	-	2
Fairfield	63	-	1	1	3	4	4	18	15	11	4	2
Florence	182	2	3	4	4	3	9	56	58	20	17	6
Georgetown	71	-	-	1	-	2	3	18	29	12	6	-
Greenville	446	8	6	8	12	19	27	129	112	73	46	6
Greenwood	117	1	2	4	4	4	5	42	26	23	5	1
Hampton	38	-	-	2	1	2	4	11	10	4	3	1
Horry	137	-	1	2	4	1	9	52	29	18	14	7
Jasper	38	-	-	2	2	-	3	9	12	5	5	-
Kershaw	55	-	1	1	3	3	4	20	11	6	5	1
Lancaster	56	-	1	-	2	6	1	25	11	6	4	-
Laurens	69	-	1	-	3	3	8	20	14	13	6	1
Lee	41	-	-	1	3	1	2	16	8	6	3	1
Lexington	210	1	-	1	8	8	8	75	48	36	21	4
McCormick	19	-	2	1	1	3	-	8	3	-	1	-
Marion	46	3	1	1	-	2	4	18	10	2	4	1
Marlboro	43	-	1	1	1	3	3	16	8	5	4	1
Newberry	30	-	-	1	1	3	3	11	4	5	2	-
Oconee	20	-	-	-	1	2	1	5	6	2	1	2
Orangeburg	314	1	4	6	7	12	22	119	84	38	18	3
Pickens	32	-	-	1	2	-	1	14	4	7	3	-
Richland	1,202	7	17	22	29	44	67	390	309	176	113	28
Saluda	19	-	1	1	-	1	1	6	5	3	-	1
Spartanburg	281	2	2	14	8	18	20	89	63	34	27	4
Sumter	230	2	3	2	6	11	3	89	61	29	20	4
Union	42	-	-	3	-	2	1	15	14	4	1	2
Williamsburg	70	-	-	4	2	3	1	20	19	14	6	1
York	310	-	3	4	8	16	14	111	86	39	17	12
Unknown	311	1	5	8	6	10	19	106	62	39	36	19

Table E-3.
 Abortions by Age Group and Race of Mother: South Carolina and Selected Counties, 2006
 (Occurrence Data)

Total

County of Occurrence	Age in Years											Unknown
	Total	<15	15	16	17	18	19	20-24	25-29	30-34	35 +	
S CAROLINA	7,005	39	74	142	294	338	407	2,284	1,651	979	795	2
CHARLESTON	2,840	10	25	47	103	120	143	1,011	720	367	294	-
GREENVILLE	2,697	20	29	53	139	136	172	793	596	418	341	-
RICHLAND	1,459	9	20	42	52	81	91	478	332	192	160	2
SPARTANBURG	3	-	-	-	-	1	-	-	1	1	-	-
HAMPTON	2	-	-	-	-	-	-	1	-	1	-	-
HORRY	2	-	-	-	-	-	-	1	1	-	-	-
ANDERSON	1	-	-	-	-	-	-	-	1	-	-	-
GEORGETOWN	1	-	-	-	-	-	1	-	-	-	-	-

White

County of Occurrence	Age in Years											Unknown
	Total	<15	15	16	17	18	19	20-24	25-29	30-34	35 +	
S CAROLINA	4,126	17	38	72	186	210	235	1,357	927	568	515	1
GREENVILLE	1,834	9	17	33	100	101	114	542	381	280	257	-
CHARLESTON	1,690	5	13	24	64	69	89	602	423	215	186	-
RICHLAND	596	3	8	15	22	39	32	212	120	72	72	1
SPARTANBURG	3	-	-	-	-	1	-	-	1	1	-	-
ANDERSON	1	-	-	-	-	-	-	-	1	-	-	-
HAMPTON	1	-	-	-	-	-	-	1	-	-	-	-
HORRY	1	-	-	-	-	-	-	-	1	-	-	-

Black and Other

County of Occurrence	Age in Years											Unknown
	Total	<15	15	16	17	18	19	20-24	25-29	30-34	35 +	
S CAROLINA	2,876	22	36	70	108	128	172	925	724	411	280	-
CHARLESTON	1,149	5	12	23	39	51	54	408	297	152	108	-
GREENVILLE	863	11	12	20	39	35	58	251	215	138	84	-
RICHLAND	861	6	12	27	30	42	59	265	212	120	88	-
GEORGETOWN	1	-	-	-	-	-	1	-	-	-	-	-
HAMPTON	1	-	-	-	-	-	-	-	-	1	-	-
HORRY	1	-	-	-	-	-	-	1	-	-	-	-

NOTE: Counties not listed had no occurrences

The State Shell

“The Oliva Sayana”

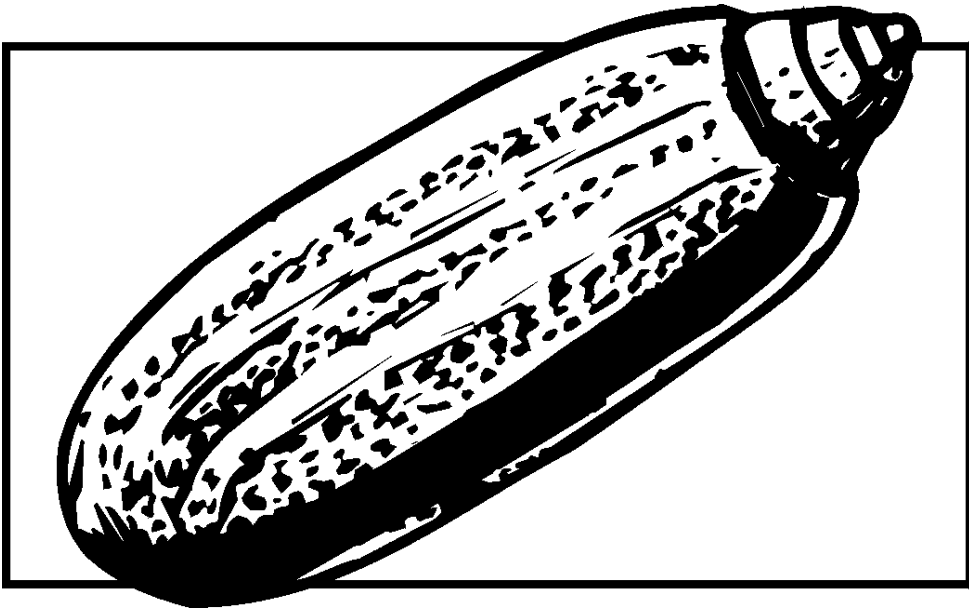

Officially adopted by the General Assembly in 1984

PERINATAL

Figure F-1.
 Three-Year Infant Mortality Rates* by County
 South Carolina, 2004-2006
 (Residence Data)

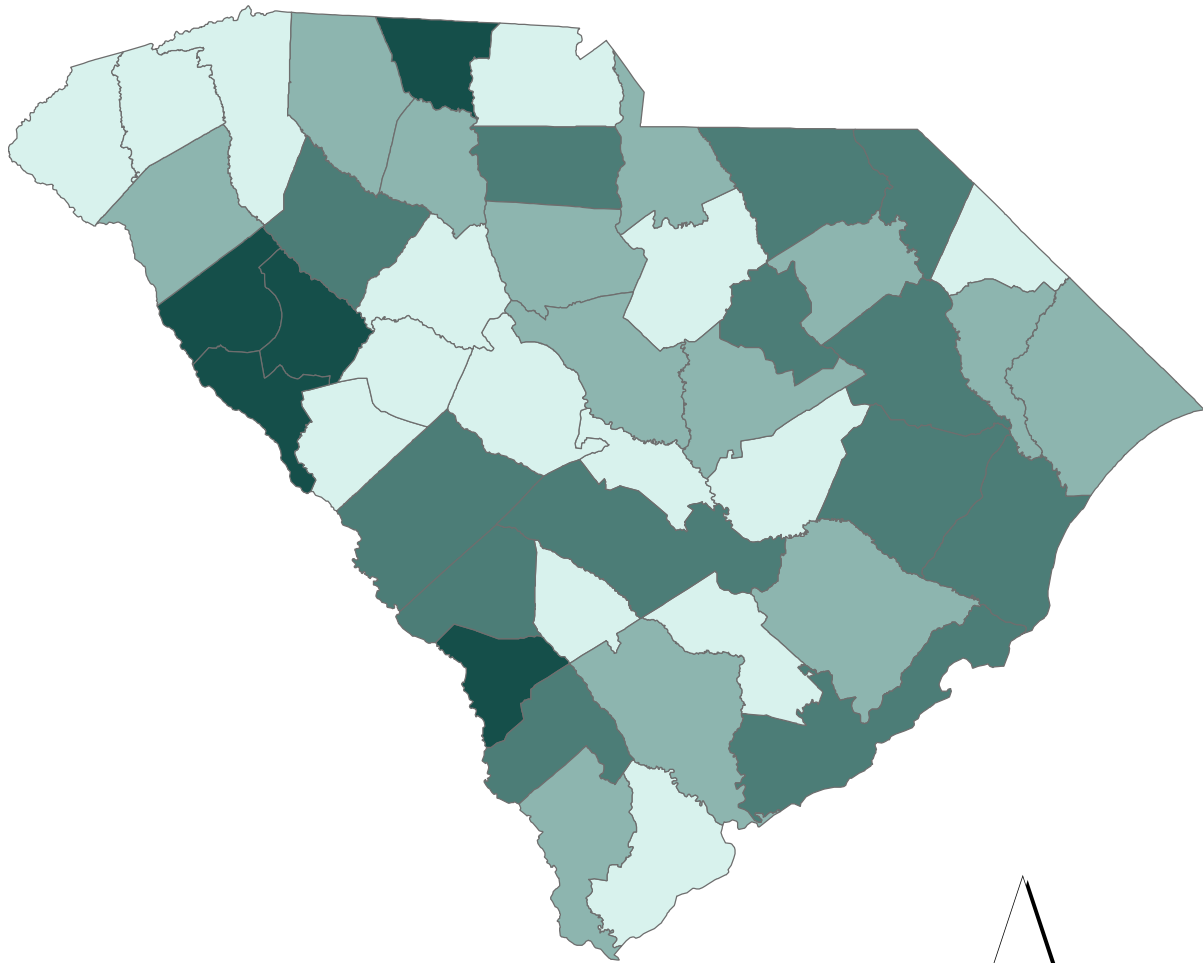

Infant Mortality Rates

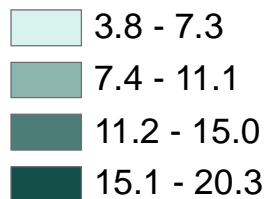

* Rates are per 1,000 live births



Map Source:
 Division of Public Health Informatics, PHSIS, SC DHEC

Data Source:
 Division of Biostatistics, PHSIS, SC DHEC

Table F-1.
 Infant Mortality and Infant Mortality Rates¹ by Race
 South Carolina, 1982-2006
 (Residence Data)

Year	Total		White		Black and Other	
	Number	Rate	Number	Rate	Number	Rate
1982	832	16.1	367	12.0	465	22.2
1983	760	15.0	343	11.3	417	20.6
1984	743	14.7	339	11.1	404	20.2
1985	735	14.2	301	9.5	434	21.4
1986	685	13.2	318	10.2	367	17.9
1987	673	12.8	309	9.7	364	17.5
1988	673	12.2	316	9.5	357	16.2
1989	731	12.8	310	9.1	421	18.2
1990	679	11.6	291	8.2	388	16.9
1991	644	11.2	279	8.1	365	15.9
1992	588	10.5	243	7.2	345	15.5
1993	544	10.1	218	6.7	326	15.4
1994	486	9.4	211	6.6	275	13.8
1995	480	9.4	212	6.7	268	14.1
1996	424	8.3	179	5.5	245	13.0
1997	494	9.5	207	6.3	287	15.4
1998	511	9.5	204	6.0	307	15.5
1999	564	10.3	236	6.8	328	16.4
2000	488	8.7	192	5.5	296	14.2
2001	496	8.9	206	5.8	290	14.5
2002	507	9.3	208	5.9	298	15.4
2003	463	8.3	211	5.9	252	13.0
2004	524	9.3	236	6.4	288	14.7
2005	549	9.5	261	7.0	286	14.2
2006	520	8.4	231	5.8	288	13.0

¹ Rate per 1,000 Live Births

* Includes unknown race

Figure F-2
 Infant Mortality Rates by Race
 South Carolina, 1982-2006
 (Residence Data)

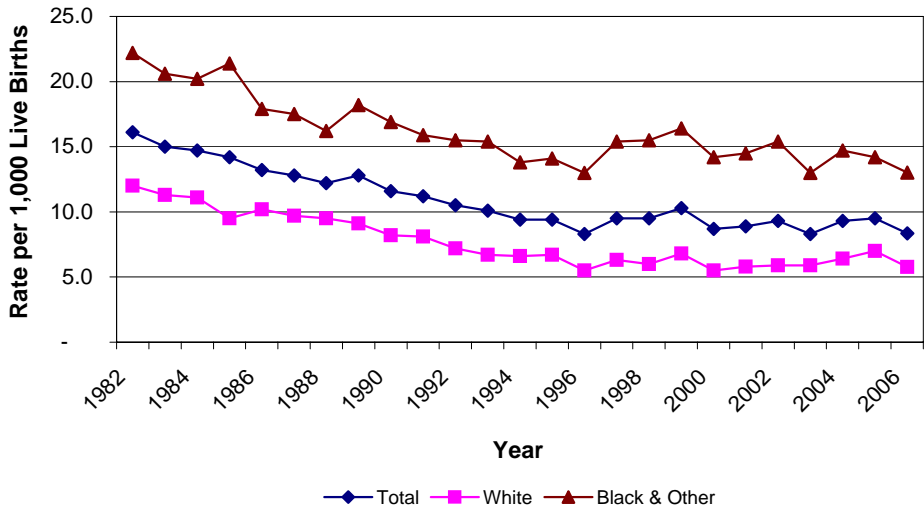

Table F-2.
 Leading Causes of Infant Death by Age at Death
 South Carolina, 2006
 (Residence Data)

Cause of Death	Total	Under 1 Day	1 - 6 Days	7 - 27 Days	28 - 364 Days
Total Infant Deaths	520	209	53	80	178
Congenital Anomalies (Q00-Q99)	98	44	8	18	28
Disorders Relating to Short Gestation & Low Brthwght. (P07)	80	71	9	-	-
Sudden Infant Death Syndrome (R95)	44	-	-	4	40
Newborn Aff By Maternal Complication of Pregnancy (P01)	42	38	3	-	1
Accidents (V01-X59, Y85-Y86)	33	1	1	4	27
Newborn Aff By Complication of Placenta, etc. (P02)	25	23	1	-	1
Bacterial Sepsis of Newborn (P36)	16	1	1	11	3
Disease of Circulatory System (I00-I99)	15	-	-	4	11
Respiratory Distress of Newborn (P22)	15	5	6	4	-
All Other Causes	152	26	24	35	67

Figure F-3
 Percent of Infant Deaths by Age at Death
 South Carolina, 2006
 (Residence Data)

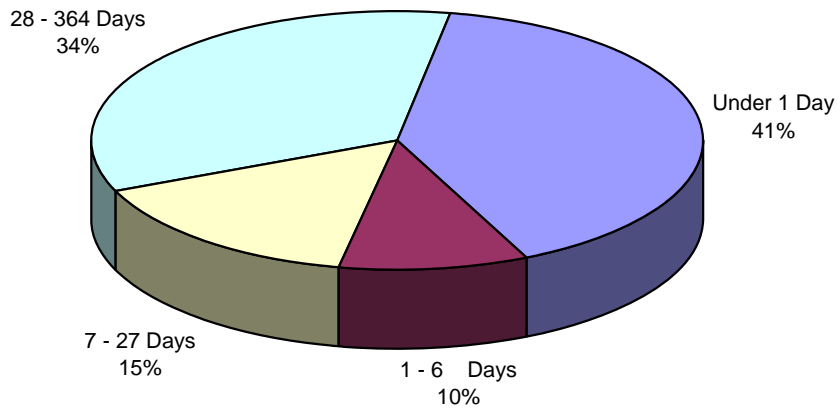

Table F-3.
 Infant Mortality and Infant Mortality Rates¹
 South Carolina and Each County, 2006, 2004-2006, 2001-2003
 (Residence Data)

County of Residence	2006		2004-2006		2001-2003	
	Number	Rate	Number	Rate	Number	Rate
South Carolina	520 *	8.4	1,593 *	9.0	1,466 *	8.8
Abbeville	4	12.2	15	16.6	18 *	17.6
Aiken	14	6.6	66	11.3	56	10.2
Allendale	2	14.5	7	16.1	6	11.4
Anderson	17	6.8	56	8.1	56	8.5
Bamberg	2	8.7	4	6.7	9	15.5
Barnwell	4	12.8	11	11.4	13	12.8
Beaufort	19 *	8.1	45 *	6.7	38	6.3
Berkeley	14	5.7	56	8.2	54	8.4
Calhoun	1	5.7	3	6.0	6	11.7
Charleston	60	11.8	172 *	11.7	142	10.3
Cherokee	8	11.8	32	16.1	32	15.1
Chester	3	6.3	15	11.3	14	10.7
Chesterfield	10	16.3	20	12.0	13	8.0
Clarendon	1	2.5	7	5.7	13	10.3
Colleton	6	10.0	17	10.4	20	12.4
Darlington	7	8.0	29	11.1	35	13.1
Dillon	2	4.2	8	5.7	12	8.1
Dorchester	10	5.6	27	5.6	31	8.1
Edgefield	2	8.3	4	5.4	5	6.2
Fairfield	1	3.5	10	11.1	9	9.9
Florence	29	14.9	73	12.7	63	11.0
Georgetown	10	13.8	30	14.1	24	10.7
Greenville	37	5.9	122	6.8	94	5.7
Greenwood	14	14.4	43	15.8	24	9.2
Hampton	3	9.6	11	12.8	6	6.8
Horry	28	8.4	79	8.7	70	9.0
Jasper	2	5.5	10 *	9.4	9	9.6
Kershaw	8	9.5	14	6.1	16	7.7
Lancaster	8	8.6	23	9.2	19	8.1
Laurens	15	15.8	34	13.5	26	10.8
Lee	1	3.8	10	13.0	12	15.1
Lexington	23	6.8	56	5.8	63	6.9
McCormick	2	21.7	5	20.3	3	12.7
Marion	9	17.8	15	10.5	22	15.2
Marlboro	6	16.0	13	11.9	12	11.0
Newberry	2	3.6	6	3.8	18	12.4
Oconee	3	3.4	12	4.8	14	5.9
Orangeburg	23	16.6	55	13.7	33	8.8
Pickens	1	0.7	22	5.6	25	6.5
Richland	35	6.9	123	8.5	103	7.9
Saluda	1	3.5	4	5.0	7	9.8
Spartanburg	28	7.2	105	9.7	80	7.8
Sumter	13	7.6	45	9.0	46	9.5
Union	4	11.3	8	8.0	10	9.4
Williamsburg	7	15.9	17	12.1	27	18.5
York	21	7.3	54	6.7	58	8.2
Unknown	-	0	-	0	-	0

* Includes Unknown Race

¹ Rate per 1,000 live births

Note: Rates calculated with 20 or fewer deaths are unreliable and should be used cautiously.

Table F-3A.
 Infant Mortality and Infant Mortality Rates¹ by Race
 South Carolina and Each County, 2006, 2004-2006, 2001-2003
 (Residence Data)
 White

County of Residence	2006		2004-2006		2001-2003	
	Number	Rate	Number	Rate	Number	Rate
South Carolina	231	5.8	728	6.4	625	5.8
Abbeville	2	9.0	4	6.6	5	7.5
Aiken	6	4.2	38	9.5	32	8.6
Allendale	1	40.0	2	24.4	-	0
Anderson	6	3.1	28	5.0	29	5.5
Bamberg	-	0	2	11.8	1	5.2
Barnwell	1	7.7	2	4.7	2	4.3
Beaufort	10	5.9	22	4.5	17	3.9
Berkeley	5	2.9	28	5.8	33	7.3
Calhoun	-	0	-	0	3	11.4
Charleston	25	8.1	75	8.4	49	6.0
Cherokee	6	12.3	19	13.0	22	14.0
Chester	-	0	5	7.1	6	8.8
Chesterfield	4	11.6	11	11.3	6	6.3
Clarendon	-	0	2	4.1	2	4.1
Colleton	3	9.8	7	8.3	6	7.2
Darlington	1	2.3	10	7.5	14	10.4
Dillon	-	0	2	3.1	-	0
Dorchester	6	4.9	16	4.8	17	6.2
Edgefield	1	8.1	3	7.5	1	2.2
Fairfield	-	0	1	3.6	-	0
Florence	7	7.2	18	6.3	17	5.6
Georgetown	5	12.7	14	11.5	7	5.7
Greenville	20	4.2	61	4.4	56	4.4
Greenwood	6	9.9	15	8.7	7	4.2
Hampton	-	0	1	2.9	1	2.8
Horry	22	8.4	52	7.4	31	5.2
Jasper	1	4.5	3	5.0	5	11.2
Kershaw	4	6.6	7	4.2	12	8.2
Lancaster	5	8.2	12	7.2	10	6.0
Laurens	4	6.2	14	8.0	15	8.7
Lee	-	0	2	10.8	-	0
Lexington	14	5.2	32	4.1	39	5.3
McCormick	1	33.3	1	12.2	-	0
Marion	3	18.8	4	8.2	6	12.2
Marlboro	3	22.9	7	17.6	1	2.4
Newberry	2	5.7	4	3.9	8	8.8
Oconee	3	3.8	12	5.2	13	6.1
Orangeburg	5	12.0	13	10.7	5	4.4
Pickens	1	0.8	16	4.4	21	6.0
Richland	9	4.2	38	6.1	16	2.7
Saluda	1	4.7	3	5.1	1	2.0
Spartanburg	14	5.0	65	8.1	53	6.9
Sumter	5	6.2	16	6.6	17	7.2
Union	4	17.3	7	10.7	7	10.2
Williamsburg	1	8.8	3	7.8	2	5.6
York	14	6.6	31	5.1	30	5.6
Unknown	-	0	-	0	-	0

¹ Rate per 1,000 live births

Note: Rates calculated with 20 or fewer deaths are unreliable and should be used cautiously.

Table F-3A. (continued)
 Infant Mortality and Infant Mortality Rates¹ by Race
 South Carolina and Each County, 2006, 2004-2006, 2001-2003
 (Residence Data)
 Black & Other

County of Residence	2006		2004-2006		2001-2003	
	Number	Rate	Number	Rate	Number	Rate
South Carolina	288	13.0	862	13.9	840	14.3
Abbeville	2	18.5	11	37.0	12	33.7
Aiken	8	11.8	28	15.3	24	13.8
Allendale	1	8.8	5	14.2	6	13.7
Anderson	11	20.8	28	20.3	27	19.3
Bamberg	2	11.6	2	4.7	8	20.5
Barnwell	3	16.4	9	16.8	11	20.0
Beaufort	8	12.3	22	12.2	21	12.8
Berkeley	9	11.9	28	13.8	21	11.1
Calhoun	1	10.9	3	11.8	3	11.9
Charleston	35	17.6	96	16.7	93	16.5
Cherokee	2	10.6	13	25.0	10	18.2
Chester	3	12.9	10	16.0	8	12.8
Chesterfield	6	22.6	9	13.0	7	10.5
Clarendon	1	4.1	5	6.9	11	14.2
Colleton	3	10.2	10	12.6	14	18.1
Darlington	6	13.3	19	14.7	21	15.9
Dillon	2	7.6	6	7.9	12	14.5
Dorchester	4	7.2	11	7.6	14	13.0
Edgefield	1	8.6	1	2.9	4	11.5
Fairfield	1	4.9	9	14.3	9	14.5
Florence	22	22.9	55	19.3	46	17.1
Georgetown	5	15.0	16	17.4	17	16.6
Greenville	17	11.6	61	14.8	38	10.0
Greenwood	8	21.9	28	28.2	17	18.0
Hampton	3	16.3	10	19.2	5	9.3
Horry	6	8.2	27	13.3	39	21.9
Jasper	1	6.9	6	13.3	4	8.1
Kershaw	4	16.9	7	10.7	4	6.5
Lancaster	3	9.2	11	13.2	9	13.1
Laurens	11	36.8	20	25.9	11	15.7
Lee	1	4.9	8	13.7	12	20.5
Lexington	9	13.4	24	12.7	24	13.2
McCormick	1	16.1	4	24.5	3	19.5
Marion	6	17.4	11	11.6	16	16.8
Marlboro	3	12.3	6	8.6	11	16.2
Newberry	-	0	2	3.6	10	18.3
Oconee	-	0	-	0	1	4.4
Orangeburg	18	18.6	42	15.0	28	10.7
Pickens	-	0	6	18.6	4	11.3
Richland	26	8.9	85	10.4	87	12.1
Saluda	-	0	1	4.8	6	28.8
Spartanburg	14	13.2	40	14.4	27	10.5
Sumter	8	9.0	29	11.4	29	11.7
Union	-	0	1	2.9	3	8.0
Williamsburg	6	18.5	14	13.7	25	22.6
York	7	9.6	23	11.8	28	16.1
Unknown	-	0	-	0	-	0

¹ Rate per 1,000 live births

Note: Rates calculated with 20 or fewer deaths are unreliable and should be used cautiously.

Table F-4.
 Neonatal Mortality and Neonatal Mortality Rates¹
 South Carolina and Each County, 2006, 2004-2006, 2001-2003
 (Residence Data)

County of Residence	2006		2004-2006		2001-2003	
	Number	Rate	Number	Rate	Number	Rate
South Carolina	342 *	5.5	1,046 *	5.9	1,011 *	6.1
Abbeville	2	6.1	12	13.3	15 *	14.6
Aiken	8	3.8	44	7.5	38	6.9
Allendale	2	14.5	5	11.5	4	7.6
Anderson	13	5.2	42	6.1	42	6.3
Bamberg	2	8.7	3	5.0	6	10.3
Barnwell	4	12.8	9	9.3	10	9.9
Beaufort	16 *	6.8	35 *	5.2	23	3.8
Berkeley	10	4.1	39	5.7	36	5.6
Calhoun	1	5.7	3	6.0	5	9.7
Charleston	44	8.6	129 *	8.8	113	8.2
Cherokee	4	5.9	16	8.0	16	7.6
Chester	2	4.2	12	9.1	9	6.9
Chesterfield	9	14.7	18	10.8	8	4.9
Clarendon	-	0	4	3.3	8	6.3
Colleton	5	8.3	10	6.1	17	10.5
Darlington	3	3.4	16	6.1	28	10.5
Dillon	-	0	3	2.1	5	3.4
Dorchester	6	3.4	20	4.2	14	3.7
Edgefield	1	4.1	2	2.7	5	6.2
Fairfield	1	3.5	7	7.8	8	8.8
Florence	23	11.8	50	8.7	44	7.7
Georgetown	6	8.3	18	8.4	20	8.9
Greenville	19	3.0	74	4.1	70	4.3
Greenwood	9	9.2	32	11.7	21	8.0
Hampton	3	9.6	8	9.3	5	5.6
Horry	20	6.0	50	5.5	48	6.2
Jasper	2	5.5	5	4.7	6	6.4
Kershaw	6	7.1	8	3.5	13	6.3
Lancaster	5	5.3	12	4.8	11	4.7
Laurens	10	10.5	22	8.7	14	5.8
Lee	-	0	6	7.8	11	13.8
Lexington	15	4.4	33	3.4	37	4.1
McCormick	2	21.7	5	20.3	1	4.2
Marion	5	9.9	7	4.9	16	11.1
Marlboro	3	8.0	8	7.3	9	8.2
Newberry	1	1.8	4	2.5	13	8.9
Oconee	2	2.3	8	3.2	10	4.2
Orangeburg	15	10.8	37	9.2	22	5.9
Pickens	-	0	11	2.8	19	4.9
Richland	18	3.6	74	5.1	61	4.7
Saluda	1	3.5	3	3.8	6	8.4
Spartanburg	16	4.1	60	5.6	45	4.4
Sumter	8	4.7	26	5.2	30	6.2
Union	2	5.6	5	5.0	5	4.7
Williamsburg	3	6.8	10	7.1	19	13.0
York	15	5.2	41	5.1	45	6.4
Unknown	-	0	-	0	-	0

* Includes Unknown Race

¹ Rate per 1,000 live births

Note: Rates calculated with 20 or fewer deaths are unreliable and should be used cautiously.

Table F-4A.
 Neonatal Mortality and Neonatal Mortality Rates¹ by Race
 South Carolina and Each County, 2006, 2004-2006, 2001-2003
 (Residence Data)
 White

County of Residence	2006		2004-2006		2001-2003	
	Number	Rate	Number	Rate	Number	Rate
South Carolina	146	3.7	472	4.1	410	3.8
Abbeville	1	4.5	2	3.3	3	4.5
Aiken	1	0.7	24	6.0	22	5.9
Allendale	1	40.0	2	24.4	-	0
Anderson	5	2.6	21	3.8	18	3.4
Bamberg	-	0	1	5.9	1	5.2
Barnwell	1	7.7	2	4.7	2	4.3
Beaufort	8	4.7	16	3.3	9	2.1
Berkeley	4	2.4	20	4.1	20	4.4
Calhoun	-	0	-	0	2	7.6
Charleston	16	5.2	53	6.0	40	4.9
Cherokee	4	8.2	10	6.8	11	7.0
Chester	-	0	5	7.1	3	4.4
Chesterfield	3	8.7	10	10.3	4	4.2
Clarendon	-	0	1	2.0	1	2.0
Colleton	3	9.8	4	4.7	5	6.0
Darlington	-	0	5	3.8	13	9.6
Dillon	-	0	1	1.5	-	0
Dorchester	4	3.3	11	3.3	5	1.8
Edgefield	-	0	1	2.5	1	2.2
Fairfield	-	0	1	3.6	-	0
Florence	5	5.1	13	4.5	12	4.0
Georgetown	3	7.6	9	7.4	3	2.4
Greenville	10	2.1	36	2.6	42	3.3
Greenwood	2	3.3	10	5.8	7	4.2
Hampton	-	0	1	2.9	1	2.8
Horry	17	6.5	32	4.6	17	2.8
Jasper	1	4.5	1	1.7	5	11.2
Kershaw	4	6.6	6	3.6	9	6.1
Lancaster	3	4.9	5	3.0	5	3.0
Laurens	4	6.2	8	4.6	8	4.7
Lee	-	0	1	5.4	-	0
Lexington	10	3.7	20	2.6	26	3.6
McCormick	1	33.3	1	12.2	-	0
Marion	1	6.3	2	4.1	4	8.1
Marlboro	2	15.3	5	12.6	-	0
Newberry	1	2.9	2	2.0	4	4.4
Oconee	2	2.5	8	3.5	9	4.2
Orangeburg	3	7.2	9	7.4	3	2.7
Pickens	-	0	9	2.5	15	4.3
Richland	4	1.9	27	4.3	15	2.6
Saluda	1	4.7	2	3.4	1	2.0
Spartanburg	7	2.5	37	4.6	29	3.8
Sumter	3	3.7	11	4.5	9	3.8
Union	2	8.7	4	6.1	3	4.4
Williamsburg	-	0	2	5.2	1	2.8
York	9	4.2	21	3.5	22	4.1
Unknown	-	0	-	0	-	0

¹ Rate per 1,000 live births

Note: Rates calculated with 20 or fewer deaths are unreliable and should be used cautiously.

Table F-4A. (continued)
 Neonatal Mortality and Neonatal Mortality Rates¹ by Race
 South Carolina and Each County, 2006, 2004-2006, 2001-2003
 (Residence Data)
 Black & Other

County of Residence	2006		2004-2006		2001-2003	
	Number	Rate	Number	Rate	Number	Rate
South Carolina	195	8.8	572	9.3	600	10.2
Abbeville	1	9.3	10	33.7	11	30.9
Aiken	7	10.3	20	10.9	16	9.2
Allendale	1	8.8	3	8.5	4	9.2
Anderson	8	15.2	21	15.3	24	17.2
Bamberg	2	11.6	2	4.7	5	12.8
Barnwell	3	16.4	7	13.0	8	14.6
Beaufort	7	10.8	18	10.0	14	8.5
Berkeley	6	7.9	19	9.4	16	8.5
Calhoun	1	10.9	3	11.8	3	11.9
Charleston	28	14.1	75	13.1	73	13.0
Cherokee	-	0	6	11.5	5	9.1
Chester	2	8.6	7	11.2	6	9.6
Chesterfield	6	22.6	8	11.5	4	6.0
Clarendon	-	0	3	4.2	7	9.0
Colleton	2	6.8	6	7.6	12	15.5
Darlington	3	6.6	11	8.5	15	11.3
Dillon	-	0	2	2.6	5	6.1
Dorchester	2	3.6	9	6.2	9	8.4
Edgefield	1	8.6	1	2.9	4	11.5
Fairfield	1	4.9	6	9.6	8	12.9
Florence	18	18.7	37	13.0	32	11.9
Georgetown	3	9.0	9	9.8	17	16.6
Greenville	9	6.2	38	9.2	28	7.3
Greenwood	7	19.1	22	22.1	14	14.8
Hampton	3	16.3	7	13.4	4	7.5
Horry	3	4.1	18	8.9	31	17.4
Jasper	1	6.9	4	8.9	1	2.0
Kershaw	2	8.5	2	3.1	4	6.5
Lancaster	2	6.1	7	8.4	6	8.7
Laurens	6	20.1	14	18.1	6	8.5
Lee	-	0	5	8.6	11	18.8
Lexington	5	7.5	13	6.9	11	6.0
McCormick	1	16.1	4	24.5	1	6.5
Marion	4	11.6	5	5.3	12	12.6
Marlboro	1	4.1	3	4.3	9	13.2
Newberry	-	0	2	3.6	9	16.5
Oconee	-	0	-	0	1	4.4
Orangeburg	12	12.4	28	10.0	19	7.3
Pickens	-	0	2	6.2	4	11.3
Richland	14	4.8	47	5.8	46	6.4
Saluda	-	0	1	4.8	5	24.0
Spartanburg	9	8.5	23	8.3	16	6.2
Sumter	5	5.6	15	5.9	21	8.5
Union	-	0	1	2.9	2	5.3
Williamsburg	3	9.2	8	7.8	18	16.3
York	6	8.3	20	10.3	23	13.2
Unknown	-	0	-	0	-	0

¹ Rate per 1,000 live births

Note: Rates calculated with 20 or fewer deaths are unreliable and should be used cautiously.

Table F-5.
 Postneonatal Mortality and Postneonatal Mortality Rates¹
 South Carolina and Each County, 2006, 2004-2006, 2001-2003
 (Residence Data)

County of Residence	2006		2004-2006		2001-2003	
	Number	Rate	Number	Rate	Number	Rate
South Carolina	178	2.9	547 *	3.1	455	2.7
Abbeville	2	6.1	3	3.3	3	2.9
Aiken	6	2.8	22	3.8	18	3.3
Allendale	-	0	2	4.6	2	3.8
Anderson	4	1.6	14	2.0	14	2.1
Bamberg	-	0	1	1.7	3	5.2
Barnwell	-	0	2	2.1	3	3.0
Beaufort	3	1.3	10	1.5	15	2.5
Berkeley	4	1.6	17	2.5	18	2.8
Calhoun	-	0	-	0	1	1.9
Charleston	16	3.1	43	2.9	29	2.1
Cherokee	4	5.9	16	8.0	16	7.6
Chester	1	2.1	3	2.3	5	3.8
Chesterfield	1	1.6	2	1.2	5	3.1
Clarendon	1	2.5	3	2.4	5	4.0
Colleton	1	1.7	7	4.3	3	1.9
Darlington	4	4.6	13	5.0	7	2.6
Dillon	2	4.2	5	3.6	7	4.7
Dorchester	4	2.2	7	1.5	17	4.4
Edgefield	1	4.1	2	2.7	-	0
Fairfield	-	0	3	3.3	1	1.1
Florence	6	3.1	23	4.0	19	3.3
Georgetown	4	5.5	12	5.6	4	1.8
Greenville	18	2.9	48	2.7	24	1.5
Greenwood	5	5.1	11	4.0	3	1.1
Hampton	-	0	3	3.5	1	1.1
Horry	8	2.4	29	3.2	22	2.8
Jasper	-	0	5 *	4.7	3	3.2
Kershaw	2	2.4	6	2.6	3	1.4
Lancaster	3	3.2	11	4.4	8	3.4
Laurens	5	5.3	12	4.8	12	5.0
Lee	1	3.8	4	5.2	1	1.3
Lexington	8	2.4	23	2.4	26	2.8
McCormick	-	0	-	0	2	8.5
Marion	4	7.9	8	5.6	6	4.1
Marlboro	3	8.0	5	4.6	3	2.7
Newberry	1	1.8	2	1.3	5	3.4
Oconee	1	1.1	4	1.6	4	1.7
Orangeburg	8	5.8	18	4.5	11	2.9
Pickens	1	0.7	11	2.8	6	1.5
Richland	17	3.4	49	3.4	42	3.2
Saluda	-	0	1	1.3	1	1.4
Spartanburg	12	3.1	45	4.2	35	3.4
Sumter	5	2.9	19	3.8	16	3.3
Union	2	5.6	3	3.0	5	4.7
Williamsburg	4	9.1	7	5.0	8	5.5
York	6	2.1	13	1.6	13	1.8
Unknown	-	0	-	0	-	0

* Includes Unknown Race

¹ Rate per 1,000 live births

Note: Rates calculated with 20 or fewer deaths are unreliable and should be used cautiously.

Table F-5A.
 Postneonatal Mortality and Postneonatal Mortality Rates¹ by Race
 South Carolina and Each County, 2006, 2004-2006, 2001-2003
 (Residence Data)
 White

County of Residence	2006		2004-2006		2001-2003	
	Number	Rate	Number	Rate	Number	Rate
South Carolina	85	2.1	256	2.2	215	2.0
Abbeville	1	4.5	2	3.3	2	3.0
Aiken	5	3.5	14	3.5	10	2.7
Allendale	-	0	-	0	-	0
Anderson	1	0.5	7	1.3	11	2.1
Bamberg	-	0	1	5.9	-	0
Barnwell	-	0	-	0	-	0
Beaufort	2	1.2	6	1.2	8	1.8
Berkeley	1	0.6	8	1.7	13	2.9
Calhoun	-	0	-	0	1	3.8
Charleston	9	2.9	22	2.5	9	1.1
Cherokee	2	4.1	9	6.1	11	7.0
Chester	-	0	-	0	3	4.4
Chesterfield	1	2.9	1	1.0	2	2.1
Clarendon	-	0	1	2.0	1	2.0
Colleton	-	0	3	3.5	1	1.2
Darlington	1	2.3	5	3.8	1	0.7
Dillon	-	0	1	1.5	-	0
Dorchester	2	1.6	5	1.5	12	4.4
Edgefield	1	8.1	2	5.0	-	0
Fairfield	-	0	-	0	-	0
Florence	2	2.1	5	1.7	5	1.7
Georgetown	2	5.1	5	4.1	4	3.3
Greenville	10	2.1	25	1.8	14	1.1
Greenwood	4	6.6	5	2.9	-	0
Hampton	-	0	-	0	-	0
Horry	5	1.9	20	2.9	14	2.3
Jasper	-	0	2	3.3	-	0
Kershaw	-	0	1	0.6	3	2.0
Lancaster	2	3.3	7	4.2	5	3.0
Laurens	-	0	6	3.4	7	4.1
Lee	-	0	1	5.4	-	0
Lexington	4	1.5	12	1.5	13	1.8
McCormick	-	0	-	0	-	0
Marion	2	12.5	2	4.1	2	4.1
Marlboro	1	7.6	2	5.0	1	2.4
Newberry	1	2.9	2	2.0	4	4.4
Oconee	1	1.3	4	1.7	4	1.9
Orangeburg	2	4.8	4	3.3	2	1.8
Pickens	1	0.8	7	1.9	6	1.7
Richland	5	2.3	11	1.8	1	0.2
Saluda	-	0	1	1.7	-	0
Spartanburg	7	2.5	28	3.5	24	3.1
Sumter	2	2.5	5	2.1	8	3.4
Union	2	8.7	3	4.6	4	5.8
Williamsburg	1	8.8	1	2.6	1	2.8
York	5	2.3	10	1.6	8	1.5
Unknown	-	0	-	0	-	0

¹ Rate per 1,000 live births

Note: Rates calculated with 20 or fewer deaths are unreliable and should be used cautiously.

Table F-5A. (continued)
 Postneonatal Mortality and Postneonatal Mortality Rates¹ by Race
 South Carolina and Each County, 2006, 2004-2006, 2001-2003
 (Residence Data)
 Black & Other

County of Residence	2006		2004-2006		2001-2003	
	Number	Rate	Number	Rate	Number	Rate
South Carolina	93	4.2	290	4.7	240	4.1
Abbeville	1	9.3	1	3.4	1	2.8
Aiken	1	1.5	8	4.4	8	4.6
Allendale	-	0	2	5.7	2	4.6
Anderson	3	5.7	7	5.1	3	2.1
Bamberg	-	0	-	0	3	7.7
Barnwell	-	0	2	3.7	3	5.5
Beaufort	1	1.5	4	2.2	7	4.3
Berkeley	3	4.0	9	4.4	5	2.6
Calhoun	-	0	-	0	-	0
Charleston	7	3.5	21	3.7	20	3.6
Cherokee	2	10.6	7	13.4	5	9.1
Chester	1	4.3	3	4.8	2	3.2
Chesterfield	-	0	1	1.4	3	4.5
Clarendon	1	4.1	2	2.8	4	5.2
Colleton	1	3.4	4	5.0	2	2.6
Darlington	3	6.6	8	6.2	6	4.5
Dillon	2	7.6	4	5.3	7	8.5
Dorchester	2	3.6	2	1.4	5	4.7
Edgefield	-	0	-	0	-	0
Fairfield	-	0	3	4.8	1	1.6
Florence	4	4.2	18	6.3	14	5.2
Georgetown	2	6.0	7	7.6	-	0
Greenville	8	5.5	23	5.6	10	2.6
Greenwood	1	2.7	6	6.0	3	3.2
Hampton	-	0	3	5.8	1	1.9
Horry	3	4.1	9	4.4	8	4.5
Jasper	-	0	2	4.4	3	6.1
Kershaw	2	8.5	5	7.6	-	0
Lancaster	1	3.1	4	4.8	3	4.4
Laurens	5	16.7	6	7.8	5	7.1
Lee	1	4.9	3	5.1	1	1.7
Lexington	4	6.0	11	5.8	13	7.1
McCormick	-	0	-	0	2	13.0
Marion	2	5.8	6	6.3	4	4.2
Marlboro	2	8.2	3	4.3	2	2.9
Newberry	-	0	-	0	1	1.8
Oconee	-	0	-	0	-	0
Orangeburg	6	6.2	14	5.0	9	3.5
Pickens	-	0	4	12.4	-	0
Richland	12	4.1	38	4.7	41	5.7
Saluda	-	0	-	0	1	4.8
Spartanburg	5	4.7	17	6.1	11	4.3
Sumter	3	3.4	14	5.5	8	3.2
Union	-	0	-	0	1	2.7
Williamsburg	3	9.2	6	5.9	7	6.3
York	1	1.4	3	1.5	5	2.9
Unknown	-	0	-	0	-	0

¹ Rate per 1,000 live births

Note: Rates calculated with 20 or fewer deaths are unreliable and should be used cautiously.

Table F-6.
Fetal Mortality and Fetal Mortality Rates¹ by Race of Mother
South Carolina and Each County, 2006
(Residence Data)

County of Residence	Total		White		Black & Other	
	Number	Rate	Number	Rate	Number	Rate
South Carolina	617 *	9.8	284	7.1	330	14.7
Abbeville	3	9.0	-	0	3	27.0
Aiken	18	8.4	6	4.2	12	17.4
Allendale	6	41.7	-	0	6	50.4
Anderson	26	10.4	19	9.6	7	13.1
Bamberg	3	12.8	1	16.9	2	11.5
Barnwell	1	3.2	1	7.6	-	0
Beaufort	17	7.2	11	6.4	6	9.2
Berkeley	18	7.3	7	4.1	11	14.3
Calhoun	3	16.9	1	11.9	2	21.3
Charleston	49 *	9.5	19	6.1	29	14.4
Cherokee	4	5.9	1	2.0	3	15.6
Chester	6	12.4	1	4.1	5	21.0
Chesterfield	5	8.1	4	11.5	1	3.7
Clarendon	6	14.6	2	12.9	4	16.1
Colleton	6	9.9	2	6.5	4	13.5
Darlington	9	10.1	1	2.3	8	17.4
Dillon	6	12.3	3	13.8	3	11.2
Dorchester	11	6.1	5	4.1	6	10.7
Edgefield	2	8.2	1	8.0	1	8.5
Fairfield	7	23.8	3	34.5	4	19.3
Florence	30	15.2	7	7.1	23	23.4
Georgetown	8	10.9	3	7.6	5	14.8
Greenville	45 *	7.1	24	5.0	20	13.5
Greenwood	3	3.1	3	4.9	-	0
Hampton	2	6.3	-	0	2	10.8
Horry	29	8.6	19	7.2	10	13.5
Jasper	4 *	10.8	1	4.5	2	13.6
Kershaw	5	5.9	4	6.6	1	4.2
Lancaster	13	13.7	6	9.8	7	21.0
Laurens	10	10.4	9	13.7	1	3.3
Lee	1	3.8	-	0	1	4.8
Lexington	36	10.5	28	10.3	8	11.8
McCormick	-	0	-	0	-	0
Marion	7	13.7	1	6.2	6	17.1
Marlboro	9	23.4	-	0	9	35.6
Newberry	6	10.7	2	5.7	4	19.3
Oconee	5	5.6	5	6.2	-	0
Orangeburg	30	21.2	7	16.6	23	23.2
Pickens	14	10.1	14	11.0	-	0
Richland	56	11.0	17	7.9	39	13.2
Saluda	1	3.5	1	4.6	-	0
Spartanburg	30	7.7	21	7.4	9	8.4
Sumter	26	14.9	8	9.8	18	19.8
Union	4	11.2	3	12.8	1	8.1
Williamsburg	8	17.9	-	0	8	24.0
York	29	10.0	13	6.1	16	21.6
Unknown	-	0	-	0	-	0

¹ Rate calculated per 1,000 deliveries

Note: Rates calculated with 20 or fewer deaths are unreliable and should be used cautiously.

*Includes unknown race

Table F-7.
Fetal Deaths by Age of Mother
South Carolina and Each County, 2006
(Residence Data)

County of Residence	Total Fetal	Age of Mother (Years)								
		<15	15-19	20-24	25-29	30-34	35-39	40-44	45+	Unknown
South Carolina	617 *	2	83	186	161	112	47	14		12
Abbeville	3	-	-	2	1	-	-	-	-	-
Aiken	18	-	3	2	6	5	1	1	-	-
Allendale	6	-	2	1	1	2	-	-	-	-
Anderson	26	-	6	6	9	2	2	1	-	-
Bamberg	3	-	-	-	-	2	-	1	-	-
Barnwell	1	-	-	1	-	-	-	-	-	-
Beaufort	17	-	2	6	6	2	1	-	-	-
Berkeley	18	1	2	4	5	5	1	-	-	-
Calhoun	3	-	-	1	-	-	2	-	-	-
Charleston	49 *	-	9	11	10	8	6	3	-	2
Cherokee	4	-	-	2	1	1	-	-	-	-
Chester	6	-	1	1	3	1	-	-	-	-
Chesterfield	5	-	2	2	1	-	-	-	-	-
Clarendon	6	-	-	4	1	-	-	-	-	1
Colleton	6	-	1	1	1	3	-	-	-	-
Darlington	9	-	2	2	3	1	-	1	-	-
Dillon	6	-	1	2	3	-	-	-	-	-
Dorchester	11	-	-	3	4	3	1	-	-	-
Edgefield	2	-	-	-	-	1	-	-	-	1
Fairfield	7	-	-	5	1	-	1	-	-	-
Florence	30	-	5	10	9	4	1	-	-	1
Georgetown	8	-	1	3	3	-	1	-	-	-
Greenville	45 *	-	3	14	11	8	5	2	-	2
Greenwood	3	-	-	1	1	1	-	-	-	-
Hampton	2	-	-	1	-	1	-	-	-	-
Horry	29	1	5	7	6	4	5	-	-	1
Jasper	4 *	-	2	1	-	1	-	-	-	-
Kershaw	5	-	1	1	1	2	-	-	-	-
Lancaster	13	-	2	1	5	5	-	-	-	-
Laurens	10	-	2	3	2	2	1	-	-	-
Lee	1	-	1	-	-	-	-	-	-	-
Lexington	36	-	5	9	6	8	6	-	-	2
McCormick	-	-	-	-	-	-	-	-	-	-
Marion	7	-	4	-	-	2	-	1	-	-
Marlboro	9	-	-	4	3	2	-	-	-	-
Newberry	6	-	-	3	2	1	-	-	-	-
Oconee	5	-	-	1	1	3	-	-	-	-
Orangeburg	30	-	3	13	8	4	-	2	-	-
Pickens	14	-	4	4	2	1	2	1	-	-
Richland	56	-	3	15	23	12	3	-	-	-
Saluda	1	-	-	-	1	-	-	-	-	-
Spartanburg	30	-	4	13	5	4	4	-	-	-
Sumter	26	-	2	16	2	3	2	-	-	1
Union	4	-	1	-	2	1	-	-	-	-
Williamsburg	8	-	2	2	3	1	-	-	-	-
York	29	-	2	8	9	6	2	1	-	1
Unknown	-	-	-	-	-	-	-	-	-	-

* Includes unknown race

Table F-7A.
Fetal Deaths by Age and Race of Mother
South Carolina and Each County, 2006
(Residence Data)
White

County of Residence	Total Fetal	Age of Mother (Years)								
		<15	15-19	20-24	25-29	30-34	35-39	40-44	45+	Unknown
South Carolina	284	1	30	80	67	63	29	9		5
Abbeville	-	-	-	-	-	-	-	-	-	-
Aiken	6	-	-	1	2	2	-	1	-	-
Allendale	-	-	-	-	-	-	-	-	-	-
Anderson	19	-	3	6	6	2	2	-	-	-
Bamberg	1	-	-	-	-	1	-	-	-	-
Barnwell	1	-	-	1	-	-	-	-	-	-
Beaufort	11	-	1	3	4	2	1	-	-	-
Berkeley	7	1	-	1	2	2	1	-	-	-
Calhoun	1	-	-	-	-	-	1	-	-	-
Charleston	19	-	1	3	3	5	3	3	-	1
Cherokee	1	-	-	-	-	1	-	-	-	-
Chester	1	-	1	-	-	-	-	-	-	-
Chesterfield	4	-	1	2	1	-	-	-	-	-
Clarendon	2	-	-	2	-	-	-	-	-	-
Colleton	2	-	1	1	-	-	-	-	-	-
Darlington	1	-	-	-	-	-	-	1	-	-
Dillon	3	-	-	1	2	-	-	-	-	-
Dorchester	5	-	-	2	2	1	-	-	-	-
Edgefield	1	-	-	-	-	1	-	-	-	-
Fairfield	3	-	-	1	1	-	1	-	-	-
Florence	7	-	1	2	3	1	-	-	-	-
Georgetown	3	-	-	1	2	-	-	-	-	-
Greenville	24	-	1	8	3	5	3	2	-	2
Greenwood	3	-	-	1	1	1	-	-	-	-
Hampton	-	-	-	-	-	-	-	-	-	-
Horry	19	-	2	6	4	2	4	-	-	1
Jasper	1	-	-	-	-	1	-	-	-	-
Kershaw	4	-	-	1	1	2	-	-	-	-
Lancaster	6	-	1	-	1	4	-	-	-	-
Laurens	9	-	2	3	2	2	-	-	-	-
Lee	-	-	-	-	-	-	-	-	-	-
Lexington	28	-	5	7	3	8	4	-	-	1
McCormick	-	-	-	-	-	-	-	-	-	-
Marion	1	-	1	-	-	-	-	-	-	-
Marlboro	-	-	-	-	-	-	-	-	-	-
Newberry	2	-	-	-	1	1	-	-	-	-
Oconee	5	-	-	1	1	3	-	-	-	-
Orangeburg	7	-	-	3	3	-	-	1	-	-
Pickens	14	-	4	4	2	1	2	1	-	-
Richland	17	-	-	2	8	6	1	-	-	-
Saluda	1	-	-	-	1	-	-	-	-	-
Spartanburg	21	-	3	10	2	3	3	-	-	-
Sumter	8	-	-	5	-	2	1	-	-	-
Union	3	-	1	-	1	1	-	-	-	-
Williamsburg	-	-	-	-	-	-	-	-	-	-
York	13	-	1	2	5	3	2	-	-	-
Unknown	-	-	-	-	-	-	-	-	-	-

Table F-7A. (continued)
 Fetal Deaths by Age and Race of Mother
 South Carolina and Each County, 2006
 (Residence Data)
 Black & Other

County of Residence	Total Fetal	Age of Mother (Years)								
		<15	15-19	20-24	25-29	30-34	35-39	40-44	45+	Unknown
South Carolina	330	1	51	106	93	49	18	5		7
Abbeville	3	-	-	2	1	-	-	-	-	-
Aiken	12	-	3	1	4	3	1	-	-	-
Allendale	6	-	2	1	1	2	-	-	-	-
Anderson	7	-	3	-	3	-	-	1	-	-
Bamberg	2	-	-	-	-	1	-	1	-	-
Barnwell	-	-	-	-	-	-	-	-	-	-
Beaufort	6	-	1	3	2	-	-	-	-	-
Berkeley	11	-	2	3	3	3	-	-	-	-
Calhoun	2	-	-	1	-	-	1	-	-	-
Charleston	29	-	8	8	6	3	3	-	-	1
Cherokee	3	-	-	2	1	-	-	-	-	-
Chester	5	-	-	1	3	1	-	-	-	-
Chesterfield	1	-	1	-	-	-	-	-	-	-
Clarendon	4	-	-	2	1	-	-	-	-	1
Colleton	4	-	-	-	1	3	-	-	-	-
Darlington	8	-	2	2	3	1	-	-	-	-
Dillon	3	-	1	1	1	-	-	-	-	-
Dorchester	6	-	-	1	2	2	1	-	-	-
Edgefield	1	-	-	-	-	-	-	-	-	1
Fairfield	4	-	-	4	-	-	-	-	-	-
Florence	23	-	4	8	6	3	1	-	-	1
Georgetown	5	-	1	2	1	-	1	-	-	-
Greenville	20	-	1	6	8	3	2	-	-	-
Greenwood	-	-	-	-	-	-	-	-	-	-
Hampton	2	-	-	1	-	1	-	-	-	-
Horry	10	1	3	1	2	2	1	-	-	-
Jasper	2	-	1	1	-	-	-	-	-	-
Kershaw	1	-	1	-	-	-	-	-	-	-
Lancaster	7	-	1	1	4	1	-	-	-	-
Laurens	1	-	-	-	-	-	1	-	-	-
Lee	1	-	1	-	-	-	-	-	-	-
Lexington	8	-	-	2	3	-	2	-	-	1
McCormick	-	-	-	-	-	-	-	-	-	-
Marion	6	-	3	-	-	2	-	1	-	-
Marlboro	9	-	-	4	3	2	-	-	-	-
Newberry	4	-	-	3	1	-	-	-	-	-
Oconee	-	-	-	-	-	-	-	-	-	-
Orangeburg	23	-	3	10	5	4	-	1	-	-
Pickens	-	-	-	-	-	-	-	-	-	-
Richland	39	-	3	13	15	6	2	-	-	-
Saluda	-	-	-	-	-	-	-	-	-	-
Spartanburg	9	-	1	3	3	1	1	-	-	-
Sumter	18	-	2	11	2	1	1	-	-	1
Union	1	-	-	-	1	-	-	-	-	-
Williamsburg	8	-	2	2	3	1	-	-	-	-
York	16	-	1	6	4	3	-	1	-	1
Unknown	-	-	-	-	-	-	-	-	-	-

Table F-8.
Perinatal Mortality and Perinatal Mortality Rates¹ by Race
South Carolina and Each County, 2006
(Residence Data)

County of Residence	Total		White		Black & Other	
	Number	Rate	Number	Rate	Number	Rate
South Carolina	959 *	15.3	430	10.7	525	23.4
Abbeville	5	15.1	1	4.5	4	36.0
Aiken	26	12.2	7	4.9	19	27.5
Allendale	8	55.6	1	40.0	7	58.8
Anderson	39	15.5	24	12.2	15	28.0
Bamberg	5	21.4	1	16.9	4	23.0
Barnwell	5	15.9	2	15.3	3	16.4
Beaufort	33 *	13.9	19	11.1	13	19.9
Berkeley	28	11.3	11	6.5	17	22.1
Calhoun	4	22.5	1	11.9	3	31.9
Charleston	93 *	18.1	35	11.2	57	28.3
Cherokee	8	11.7	5	10.2	3	15.6
Chester	8	16.6	1	4.1	7	29.4
Chesterfield	14	22.7	7	20.1	7	26.2
Clarendon	6	14.6	2	12.9	4	16.1
Colleton	11	18.2	5	16.2	6	20.2
Darlington	12	13.5	1	2.3	11	23.9
Dillon	6	12.3	3	13.8	3	11.2
Dorchester	17	9.5	9	7.3	8	14.3
Edgefield	3	12.3	1	8.0	2	17.1
Fairfield	8	27.2	3	34.5	5	24.2
Florence	53	26.9	12	12.2	41	41.6
Georgetown	14	19.1	6	15.2	8	23.7
Greenville	64 *	10.2	34	7.1	29	19.6
Greenwood	12	12.3	5	8.2	7	19.1
Hampton	5	15.9	-	0	5	26.9
Horry	49	14.5	36	13.7	13	17.5
Jasper	6 *	16.3	2	9.0	3	20.4
Kershaw	11	13.0	8	13.1	3	12.7
Lancaster	18	19.0	9	14.7	9	27.0
Laurens	20	20.9	13	19.7	7	23.3
Lee	1	3.8	-	0	1	4.8
Lexington	51	14.9	38	13.9	13	19.1
McCormick	2	21.7	1	33.3	1	16.1
Marion	12	23.4	2	12.4	10	28.5
Marlboro	12	31.3	2	15.3	10	39.5
Newberry	7	12.5	3	8.5	4	19.3
Oconee	7	7.9	7	8.7	-	0
Orangeburg	45	31.8	10	23.7	35	35.4
Pickens	14	10.1	14	11.0	-	0
Richland	74	14.5	21	9.8	53	18.0
Saluda	2	7.0	2	9.3	-	0
Spartanburg	46	11.7	28	9.8	18	16.9
Sumter	34	19.5	11	13.4	23	25.2
Union	6	16.8	5	21.4	1	8.1
Williamsburg	11	24.6	-	0	11	33.0
York	44	15.2	22	10.3	22	29.6
Unknown	-	0	-	0	-	0

¹ Rate per 1,000 deliveries

* Includes unknown race

Table F-9
 Causes of Maternal Death¹ by Age Group of Mother
 South Carolina, 2006
 (Residence Data)

Cause of Maternal Death	Age Group								
	Total	<15 Years	15-19 Years	20-24 Years	25-29 Years	30-34 Years	35-39 Years	40-44 Years	45+ Years
Complications of Pregnancy, Childbirth, and the Puerperium (O00-O99)	9	-	1	2	1	2	3	-	-
I. Pregnancy with Abortive Outcome (O00-O07)	-	-	-	-	-	-	-	-	-
1. Ectopic Pregnancy (O00)	-	-	-	-	-	-	-	-	-
2. Spontaneous Abortion (O03)	-	-	-	-	-	-	-	-	-
3. Medical Abortion (O04)	-	-	-	-	-	-	-	-	-
4. Other Abortion (O05)	-	-	-	-	-	-	-	-	-
5. Other and Unspecified Pregnancy With Abortive Outcome (O01, O02, O06-O07)	-	-	-	-	-	-	-	-	-
II. Direct Obstetric Causes (O10-O92)	7	-	-	2	1	2	2	-	-
1. Eclampsia and Pre-Eclampsia (O11, O13-O16)	-	-	-	-	-	-	-	-	-
2. Hemorrhage of Pregnancy and Childbirth and Placenta Previa (O20,O44-O46,O67,O72)	1	-	-	-	-	1	-	-	-
3. Complications Predominantly Related to Puerperium (O85-O92)	-	-	-	-	-	-	-	-	-
Obstetric Embolism (O88)	-	-	-	-	-	-	-	-	-
Other Complications Predominantly Related to Puerperium (O85-O87,O89-O92)	1	-	-	-	-	1	-	-	-
4. All Other Direct Obstetric Causes (O10, O12,O21-O43, O47-O66, O68-O71, O73-O75)	5	-	-	2	1	-	2	-	-
III. Obstetric Death of Unspecified Cause (O95)	-	-	-	-	-	-	-	-	-
IV. Other Deaths Related to Pregnancy, Childbirth and the Puerperium (O96-O97)	1	-	1	-	-	-	-	-	-
V. Indirect Obstetric Deaths (O98-O99)	1	-	-	-	-	-	1	-	-

¹Classified and Coded According to ICD-10

Table F-9A
 Causes of Maternal Death¹ by Race and Age Group of Mother
 South Carolina, 2006
 (Residence Data)

Cause of Maternal Death	White									Black and Other								
	Total	<15	15-19	20-24	25-29	30-34	35-39	40-44	45+	Total	<15	15-19	20-24	25-29	30-34	35-39	40-44	45 +
		Years	Years	Years	Years	Years	Years	Years	Years		Years	Years	Years	Years	Years	Years	Years	Years
Complications of Pregnancy, Childbirth, and the Puerperium (O00-O99)	5	-	-	1	1	2	1	-	-	4	-	1	1	-	-	2	-	-
I. Pregnancy with Abortive Outcome (O00-O07)	-	-	-	-	-	-	-	-	-	-	-	-	-	-	-	-	-	-
1. Ectopic Pregnancy (O00)	-	-	-	-	-	-	-	-	-	-	-	-	-	-	-	-	-	-
2. Spontaneous Abortion (O03)	-	-	-	-	-	-	-	-	-	-	-	-	-	-	-	-	-	-
3. Medical Abortion (O04)	-	-	-	-	-	-	-	-	-	-	-	-	-	-	-	-	-	-
4. Other Abortion (O05)	-	-	-	-	-	-	-	-	-	-	-	-	-	-	-	-	-	-
5. Other and Unspecified Pregnancy With Abortive Outcome (O01, O02, O06-O07)	-	-	-	-	-	-	-	-	-	-	-	-	-	-	-	-	-	-
II. Direct Obstetric Causes (O10-O92).	5	-	-	1	1	2	1	-	-	2	-	-	1	-	-	1	-	-
1. Eclampsia and Pre-Eclampsia(O11, O13-O16)	-	-	-	-	-	-	-	-	-	-	-	-	-	-	-	-	-	-
2. Hemorrhage of Pregnancy and Childbirth and Placenta Previa (O20,O44-O46,O67,O72)	1	-	-	-	-	1	-	-	-	-	-	-	-	-	-	-	-	-
3. Complications Predominantly Related to Puerperium (O85-O92)	-	-	-	-	-	-	-	-	-	-	-	-	-	-	-	-	-	-
Obstetric Embolism (O88)	-	-	-	-	-	-	-	-	-	-	-	-	-	-	-	-	-	-
Other Complications Predominantly Related to Puerperium (O85-O87,O89-O92)	1	-	-	-	-	1	-	-	-	-	-	-	-	-	-	-	-	-
4. All Other Direct Obstetric Causes (O10, O12,O21-O43, O47-O66, O68-O71, O73-O75)	3	-	-	1	1	-	1	-	-	2	-	-	1	-	-	1	-	-
III. Obstetric Death of Unspecified Cause (O95)	-	-	-	-	-	-	-	-	-	-	-	-	-	-	-	-	-	-
IV. Other Deaths Related to Pregnancy, Childbirth and the Puerperium (O96-O97)	-	-	-	-	-	-	-	-	-	1	-	1	-	-	-	-	-	-
V. Indirect Obstetric Deaths (O98-O99)	-	-	-	-	-	-	-	-	-	1	-	-	-	-	-	1	-	-

¹Classified & Coded According to ICD-10

The State Flower

“The Yellow Jasmine”



Officially adopted by the General Assembly in 1924

DEATH

Figure G-1.
Death Rates* by County
South Carolina, 2006
(Residence Data)

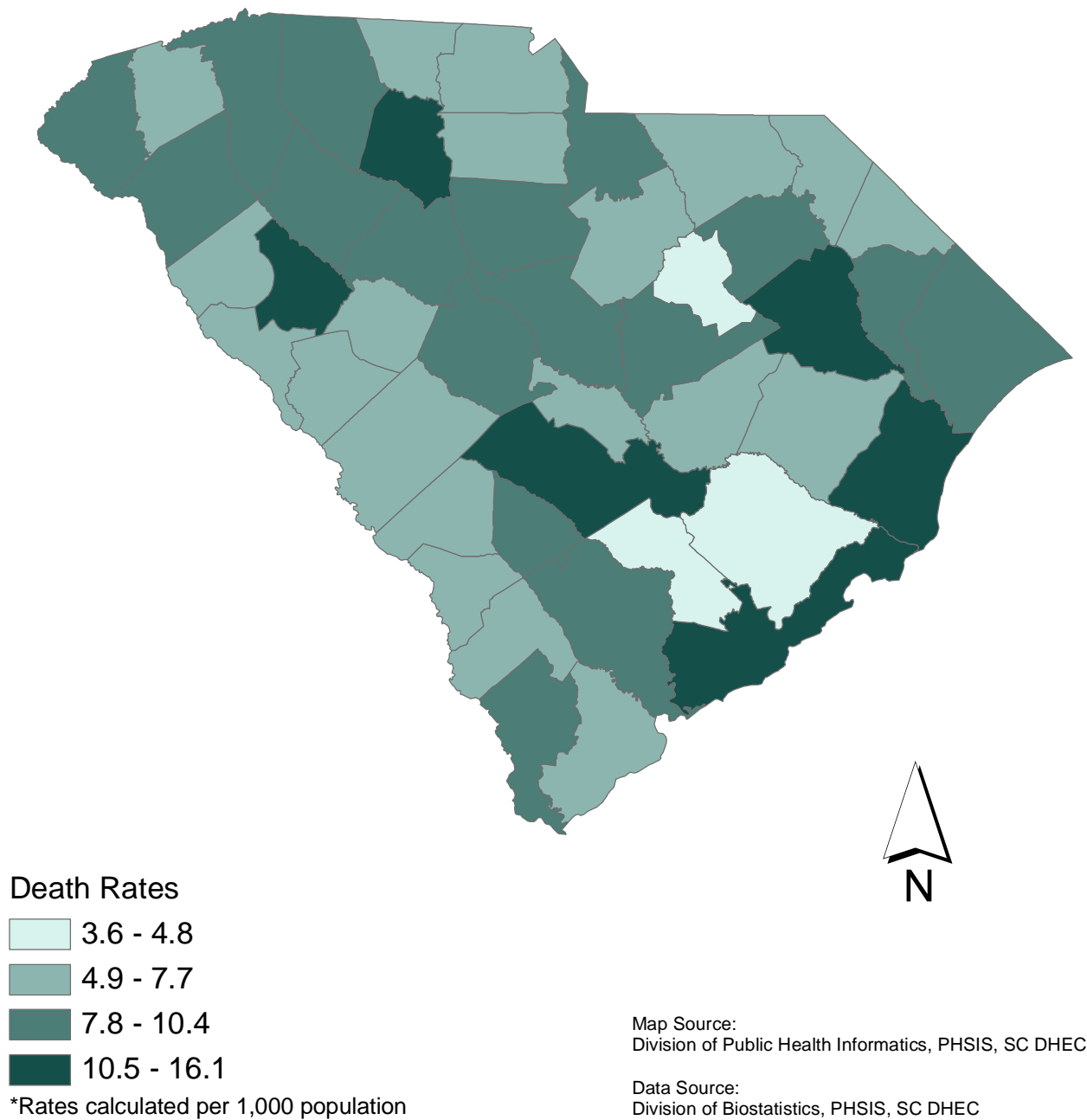

Table G-1.
Deaths and Death Rates¹ by Race
South Carolina, 1982-2006
(Residence Data)

Year	Total		White		Black & Other	
	Number	Rate	Number	Rate	Number	Rate
1982	25,066	7.7	16,823	7.5	8,243	8.1
1983	26,130	7.9	17,717	7.8	8,413	8.1
1984	26,363	8.0	17,815	7.9	8,548	8.2
1985	27,077	8.0	18,390	8.0	8,687	8.2
1986	28,122	8.2	19,098	8.2	9,024	8.3
1987	28,470	8.3	19,437	8.3	9,033	8.3
1988	29,397 *	8.4	19,951	8.3	9,443	8.4
1989	29,576	8.4	20,032	8.3	9,544	8.5
1990	29,621 *	8.5	20,192	8.4	9,427	8.8
1991	29,851 *	8.4	20,364	8.3	9,482	8.6
1992	30,565 *	8.5	20,945	8.4	9,617	8.6
1993	31,943 *	8.8	21,939	8.7	10,002	8.9
1994	32,223 *	8.8	22,295	8.8	9,927	8.8
1995	33,500 *	9.1	23,342	9.2	10,152	9.0
1996	34,035 *	9.2	23,585	9.2	10,448	9.2
1997	33,659 *	9.0	23,362	9.0	10,276	8.8
1998	34,781 *	9.1	24,428	9.2	10,333	8.7
1999	35,972 *	9.3	25,432	9.5	10,523	8.8
2000	36,816 *	9.2	26,013	9.5	10,785	8.5
2001	36,576 *	9.2	25,781	9.2	10,782	8.5
2002	37,679 *	9.2	26,740	9.5	10,924	8.4
2003	37,920 *	9.1	27,043	9.6	10,865	8.2
2004	37,152 *	8.8	26,353	9.1	10,783	8.2
2005	38,585 *	9.1	27,755	9.5	10,810	8.2
2006	38,723 *	9.0	27,662	9.3	11,030	8.2

¹ Rates per 1,000 population

* Includes unknown race

Figure G-2
Death Rates by Race
South Carolina, 1982-2006
(Residence Data)

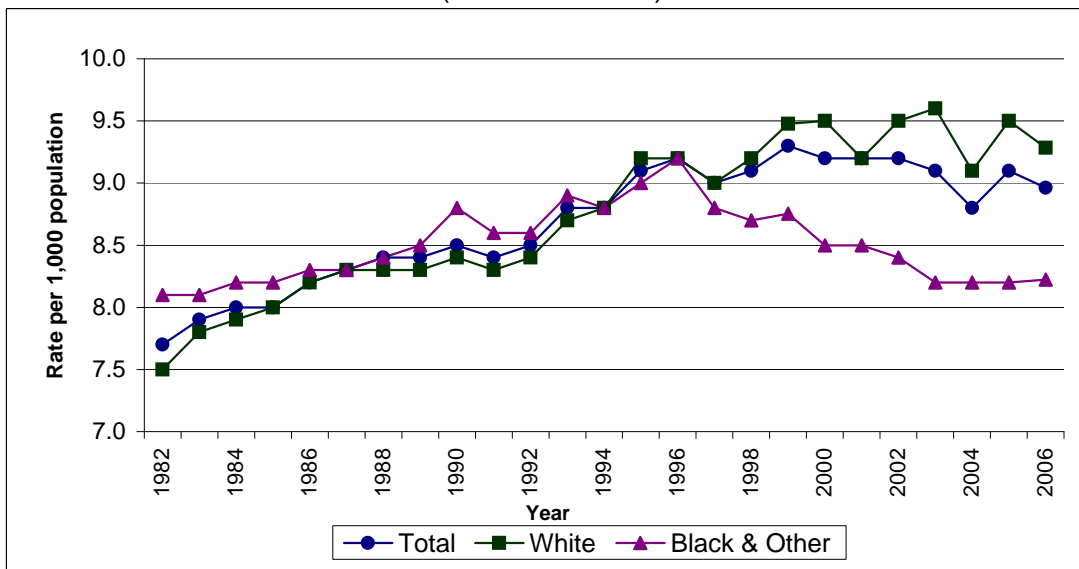

Table G-2.
Mortality from Ten Leading Causes of Death by Race
South Carolina, 2006
(Residence Data)

Cause of Death (ICD-10 Code)	Total		White		Black and Other	
	Number	Percent	Number	Percent	Number	Percent
All Causes, All Ages	38,723 *	100.0	27,662	100.0	11,030	100.0
Ten Leading Causes, All Ages	29,040 *	75.0	20,964	75.8	8,063	73.1
Disease Of Heart (I00-I09,I11,I13,I20-I51)	9,004 *	23.3	6,435	23.3	2,564	23.2
Malignant Neoplasms (C00-C97)	8,858 *	22.9	6,464	23.4	2,389	21.7
Accidents (V01-X59,Y85-Y86)	2,285 *	5.9	1,661	6.0	622	5.6
Cerebrovascular Disease (I60-I69)	2,284	5.9	1,546	5.6	738	6.7
Chronic Lower Respiratory Disease (J40-J47)	1,931 *	5.0	1,676	6.1	254	2.3
Alzheimers (G30)	1,364	3.5	1,145	4.1	219	2.0
Diabetes Mellitus (E10-E14)	1,136	2.9	660	2.4	476	4.3
Nephritis And Nephrotic Syn And Nephrosis (N00-N07,N17-N19,N25-N27)	849	2.2	468	1.7	381	3.5
Pneumonia And Influenza (J10-J18)	728	1.9	555	2.0	173	1.6
Septicemia (A40-A41)	601	1.6	354	1.3	247	2.2
All Other Causes	9,683 *	25.0	6,698	24.2	2,967	26.9

* Includes unknown race

Figure G-3.
Percent Distribution for the
Ten Leading Causes of Death by Gender
South Carolina, 2006
(Residence Data)

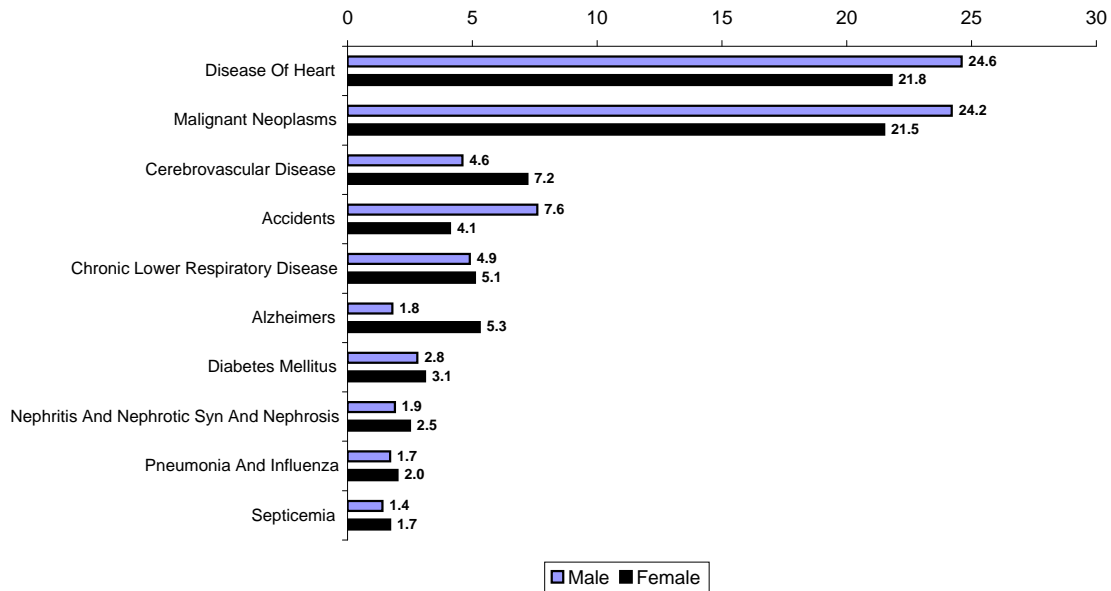

Table G-2A.
Mortality from Ten Leading Causes of Death by Race and Gender
South Carolina, 2006
(Residence Data)

MALES						
Cause of Death (ICD-10 Code)	Total		White		Black & Other	
	Number	Percent	Number	Percent	Number	Percent
All Causes, All Ages	19,714 *	100.0	13,975	100.0	5,720	100.0
Ten Leading Causes, All Ages	15,051 *	76.3	10,968	78.5	4,074	71.2
Disease Of Heart (I00-I09,I11,I13,I20-I51)	4,855 *	24.6	3,529	25.3	1,323	23.1
Malignant Neoplasms (C00-C97)	4,774 *	24.2	3,458	24.7	1,314	23.0
Accidents (V01-X59,Y85-Y86)	1,507 *	7.6	1071	7.7	434	7.6
Chronic Lower Respiratory Disease (J40-J47)	965 *	4.9	819	5.9	145	2.5
Cerebrovascular Disease (I60-I69)	914	4.6	611	4.4	303	5.3
Diabetes Mellitus (E10-E14)	553	2.8	350	2.5	203	3.5
Suicide (X60-X84,Y87.0)	413 *	2.1	357	2.6	55	1.0
Nephritis And Nephrotic Syn And Nephrosis (N00-N07,N17-N19,N25-N27)	372	1.9	221	1.6	151	2.6
Alzheimers (G30)	358	1.8	304	2.2	54	0.9
Pneumonia And Influenza (J10-J18)	340	1.7	248	1.8	92	1.6
All Other Causes	4,663 *	23.7	3,007	21.5	1,646	28.8

FEMALES						
Cause of Death (ICD-10 Code)	Total		White		Black & Other	
	Number	Percent	Number	Percent	Number	Percent
All Causes, All Ages	19,009 *	100.0	13,687	100.0	5,310	100.0
Ten Leading Causes, All Ages	14,120 *	74.3	10,201	74.5	3,914	73.7
Disease Of Heart (I00-I09,I11,I13,I20-I51)	4,149 *	21.8	2,906	21.2	1,241	23.4
Malignant Neoplasms (C00-C97)	4,084 *	21.5	3,006	22.0	1,075	20.2
Cerebrovascular Disease (I60-I69)	1,370	7.2	935	6.8	435	8.2
Alzheimers (G30)	1006	5.3	841	6.1	165	3.1
Chronic Lower Respiratory Disease (J40-J47)	966	5.1	857	6.3	109	2.1
Accidents (V01-X59,Y85-Y86)	778	4.1	590	4.3	188	3.5
Diabetes Mellitus (E10-E14)	583	3.1	310	2.3	273	5.1
Nephritis And Nephrotic Syn And Nephrosis (N00-N07,N17-N19,N25-N27)	477	2.5	247	1.8	230	4.3
Pneumonia And Influenza (J10-J18)	388	2.0	307	2.2	81	1.5
Septicemia (A40-A41)	319	1.7	202	1.5	117	2.2
All Other Causes	4,889 *	25.7	3,486	25.5	1,396	26.3

* Includes unknown race

Table G-3.
Mortality from Five Leading Causes of Death in Specified Age Groups by Race
South Carolina, 2006
(Residence Data)

	Total		White		Black and Other	
	Number	Percent	Number	Percent	Number	Percent
Under 1 Year						
All Causes	520 *	100.0	231	100.0	288	100.0
Congenital Malform., Deform., Chromosomal Abn. (Q00-Q99)	98	18.8	63	27.3	35	12.2
Disorders Relating to Short Gest, Etc. (P07)	80	15.4	24	10.4	56	19.4
Sudden Infant Death Syndrome (R95)	44	8.5	22	9.5	22	7.6
Newborn Aff by Maternal Comp of Preg (P01)	42	8.1	15	6.5	27	9.4
Accidents (V01-X59, Y85-Y86)	33	6.3	17	7.4	16	5.6
All Other Causes	223 *	42.9	90	39.0	132	45.8
1 - 4 Years						
All Causes	71	100.0	30	100.0	41	100.0
Accidents (V01-X59, Y85-Y86)	27	38.0	13	43.3	14	34.1
Congenital Malform., Deform., Chromosomal Abn. (Q00-Q99)	11	15.5	4	13.3	7	17.1
Homicide (X85-Y09, Y87.1)	6	8.5	2	6.7	4	9.8
Disease Of Heart (I00-I09, I11, I13, I20-I51)	4	5.6	2	6.7	2	4.9
All Other Causes	23	32.4	9	30.0	14	34.1
5 - 14 Years						
All Causes	105	100.0	59	100.0	46	100.0
Accidents (V01-X59, Y85-Y86)	53	50.5	32	54.2	21	45.7
Malignant Neoplasms (C00-C97)	10	9.5	5	8.5	5	10.9
Homicide (X85-Y09, Y87.1)	8	7.6	2	3.4	6	13.0
Suicide (X60-X84, Y87.0)	6	5.7	4	6.8	2	4.3
Chronic Lower Respiratory Disease (J40-J47)	3	2.9	0	0.0	3	6.5
Congenital Malform., Deform., Chromosomal Abn. (Q00-Q99)	3	2.9	2	3.4	1	2.2
All Other Causes	22	21.0	14	23.7	8	17.4
15-24 Years						
All Causes	631 *	100.0	381	100.0	249	100.0
Accidents (V01-X59, Y85-Y86)	326 *	51.7	232	60.9	93	37.3
Homicide (X85-Y09, Y87.1)	101	16.0	25	6.6	76	30.5
Suicide (X60-X84, Y87.0)	58	9.2	46	12.1	12	4.8
Disease Of Heart (I00-I09, I11, I13, I20-I51)	22	3.5	9	2.4	13	5.2
Malignant Neoplasms (C00-C97)	19	3.0	12	3.1	7	2.8
All Other Causes	105	16.6	57	15.0	48	19.3
25 - 44 Years						
All Causes	2,429 *	100.0	1,444	100.0	981	100.0
Accidents (V01-X59, Y85-Y86)	682 *	28.1	512	35.5	169	17.2
Disease Of Heart (I00-I09, I11, I13, I20-I51)	317	13.1	176	12.2	141	14.4
Malignant Neoplasms (C00-C97)	292 *	12.0	182	12.6	109	11.1
Suicide (X60-X84, Y87.0)	188 *	7.7	155	10.7	32	3.3
Homicide (X85-Y09, Y87.1)	163	6.7	53	3.7	110	11.2
All Other Causes	787 *	32.4	366	25.3	420	42.8
45 - 64 Years						
All Causes	8,955 *	100.0	5,683	100.0	3,259	100.0
Malignant Neoplasms (C00-C97)	2,725 *	30.4	1,817	32.0	904	27.7
Disease Of Heart (I00-I09, I11, I13, I20-I51)	2,119 *	23.7	1,322	23.3	793	24.3
Accidents (V01-X59, Y85-Y86)	624	7.0	437	7.7	187	5.7
Cerebrovascular Disease (I60-I69)	384	4.3	199	3.5	185	5.7
Chronic Lower Respiratory Disease (J40-J47)	340	3.8	265	4.7	75	2.3
All Other Causes	2,763 *	30.9	1,643	28.9	1,115	34.2
65 - 74 Years						
All Causes	7,109 *	100.0	5,070	100.0	2,036	100.0
Malignant Neoplasms (C00-C97)	2,388	33.6	1,783	35.2	605	29.7
Disease Of Heart (I00-I09, I11, I13, I20-I51)	1,645	23.1	1,149	22.7	496	24.4
Chronic Lower Respiratory Disease (J40-J47)	518	7.3	449	8.9	69	3.4
Cerebrovascular Disease (I60-I69)	334	4.7	202	4.0	132	6.5
Diabetes Mellitus (E10-E14)	257	3.6	149	2.9	108	5.3
All Other Causes	1,967 *	27.7	1,338	26.4	626	30.7
75 Years & Over						
All Causes	18,896 *	100.0	14,760	100.0	4,127	100.0
Disease Of Heart (I00-I09, I11, I13, I20-I51)	4,878 *	25.8	3,767	25.5	1,110	26.9
Malignant Neoplasms (C00-C97)	3,423	18.1	2,664	18.0	759	18.4
Cerebrovascular Disease (I60-I69)	1,495	7.9	1,114	7.5	381	9.2
Alzheimers (G30)	1,282	6.8	1,077	7.3	205	5.0
Chronic Lower Respiratory Disease (J40-J47)	1,054 *	5.6	953	6.5	100	2.4
All Other Causes	6,764 *	35.8	5,185	35.1	1,572	38.1

Table G-3A.
Mortality from Five Leading Causes of Death in Specified Age Groups by Race and Gender
South Carolina, 2006
(Residence Data)
Males

	Total		White		Black and Other	
	Number	Percent	Number	Percent	Number	Percent
Under 1 Year						
All Causes	292	100.0	123	100.0	169	100.0
Disorders Relating to Short Gest, Etc. (P07)	46	15.8	13	10.6	33	19.5
Congenital Malform., Deform., Chromosomal Abn. (Q00-Q09)	40	13.7	29	23.6	11	6.5
Newborn Aff by Maternal Comp of Preg (P01)	31	10.6	9	7.3	22	13.0
Sudden Infant Death Syndrome (R95)	23	7.9	15	12.2	8	4.7
Accidents (V01-X59, Y85-Y86)	20	6.8	8	6.5	12	7.1
All Other Causes	132	45.2	49	39.8	83	49.1
1 - 4 Years						
All Causes	37	100.0	18	100.0	19	100.0
Accidents (V01-X59,Y85-Y86)	15	40.5	7	38.9	8	42.1
Homicide (X85-Y09,Y87.1)	5	13.5	2	11.1	3	15.8
Disease Of Heart (I00-I09,I11,I13,I20-I51)	2	5.4	1	5.6	1	5.3
Congenital Malform., Deform., Chromosal Abn.(Q00-Q99)	2	5.4	2	11.1	0	0.0
All Other Causes	13	35.1	6	33.3	7	36.8
5 - 14 Years						
All Causes	63	100.0	34	100.0	29	100.0
Accidents (V01-X59,Y85-Y86)	34	54.0	20	58.8	14	48.3
Homicide (X85-Y09,Y87.1)	7	11.1	2	5.9	5	17.2
Malignant Neoplasms (C00-C97)	5	7.9	3	8.8	2	6.9
Suicide (X60-X84,Y87.0)	3	4.8	2	5.9	1	3.4
Chronic Lower Respiratory Disease (J40-J47)	2	3.2	0	0.0	2	6.9
All Other Causes	12	19.0	7	20.6	5	17.2
15-24 Years						
All Causes	478 *	100.0	287	100.0	190	100.0
Accidents (V01-X59,Y85-Y86)	250 *	52.3	173	60.3	76	40.0
Homicide (X85-Y09,Y87.1)	81	16.9	19	6.6	62	32.6
Suicide (X60-X84,Y87.0)	53	11.1	41	14.3	12	6.3
Disease Of Heart (I00-I09,I11,I13,I20-I51)	14	2.9	7	2.4	7	3.7
Malignant Neoplasms (C00-C97)	11	2.3	7	2.4	4	2.1
All Other Causes	69	14.4	40	13.9	29	15.3
25 - 44 Years						
All Causes	1,576 *	100.0	959	100.0	614	100.0
Accidents (V01-X59,Y85-Y86)	487 *	30.9	359	37.4	127	20.7
Disease Of Heart (I00-I09,I11,I13,I20-I51)	222	14.1	136	14.2	86	14.0
Suicide (X60-X84,Y87.0)	148 *	9.4	120	12.5	27	4.4
Malignant Neoplasms (C00-C97)	133	8.4	88	9.2	45	7.3
Homicide (X85-Y09,Y87.1)	119	7.6	37	3.9	82	13.4
All Other Causes	467 *	29.6	219	22.8	247	40.2
45 - 64 Years						
All Causes	5,496 *	100.0	3,502	100.0	1,985	100.0
Malignant Neoplasms (C00-C97)	1,534 *	27.9	1,010	28.8	522	26.3
Disease Of Heart (I00-I09,I11,I13,I20-I51)	1,453 *	26.4	931	26.6	520	26.2
Accidents (V01-X59,Y85-Y86)	421	7.7	287	8.2	134	6.8
Chronic Liver Disease And Cirrhosis (K70,K73-K74)	207	3.8	163	4.7	44	2.2
Cerebrovascular Disease (I60-I69)	203	3.7	108	3.1	95	4.8
All Other Causes	1,678 *	30.5	1,003	28.6	670	33.8
65 - 74 Years						
All Causes	4,029 *	100.0	2,902	100.0	1,126	100.0
Malignant Neoplasms (C00-C97)	1,354	33.6	989	34.1	365	32.4
Disease Of Heart (I00-I09,I11,I13,I20-I51)	1,017	25.2	740	25.5	277	24.6
Chronic Lower Respiratory Disease (J40-J47)	276	6.9	232	8.0	44	3.9
Cerebrovascular Disease (I60-I69)	172	4.3	110	3.8	62	5.5
Diabetes Mellitus (E10-E14)	124	3.1	76	2.6	48	4.3
All Other Causes	1,086 *	27.0	755	26.0	330	29.3
75 Years & Over						
All Causes	7,736 *	100.0	6,146	100.0	1,585	100.0
Disease Of Heart (I00-I09,I11,I13,I20-I51)	2,136 *	27.6	1,708	27.8	427	26.9
Malignant Neoplasms (C00-C97)	1,737	22.5	1,361	22.1	376	23.7
Chronic Lower Respiratory Disease (J40-J47)	502 *	6.5	450	7.3	51	3.2
Cerebrovascular Disease (I60-I69)	500	6.5	377	6.1	123	7.8
Alzheimers (G30)	323	4.2	274	4.5	49	3.1
All Other Causes	2,538 *	32.8	1,976	32.2	559	35.3

Table G-3A.
Mortality from Five Leading Causes of Death in Specified Age Groups by Race and Gender
South Carolina, 2006
(Residence Data)
Females

	Total		White		Black and Other	
	Number	Percent	Number	Percent	Number	Percent
Under 1 Year						
All Causes	228 *	100.0	108	100.0	119	100.0
Congenital Malform., Deform., Chromosomal Abn. (Q00-Q09)	58	25.4	34	31.5	24	20.2
Disorders Relating to Short Gest, Etc. (P07)	34	14.9	11	10.2	23	19.3
Sudden Infant Death Syndrome (R95)	21	9.2	7	6.5	14	11.8
Newborn Aff by Maternal Comp of Preg (P01)	14	6.1	4	3.7	10	8.4
Accidents (V01-X59, Y85-Y86)	13	5.7	9	8.3	4	3.4
All Other Causes	88 *	38.6	43	39.8	44	37.0
1 - 4 Years						
All Causes	34	100.0	12	100.0	22	100.0
Accidents (V01-X59, Y85-Y86)	12	35.3	6	50.0	6	27.3
Congenital Malform., Deform., Chromosomal Abn.(Q00-Q99)	9	26.5	2	16.7	7	31.8
Disease Of Heart (I00-I09,I11,I13,I20-I51)	2	5.9	1	8.3	1	4.5
Malignant Neoplasms (C00-C97)	1	2.9	1	8.3	0	0.0
Diabetes Mellitus (E10-E14)	1	2.9	0	0.0	1	4.5
Pneumonia And Influenza (J10-J18)	1	2.9	0	0.0	1	4.5
Homicide (X85-Y09, Y87.1)	1	2.9	0	0.0	1	4.5
All Other Causes	7	20.6	2	16.7	5	22.7
5 - 14 Years						
All Causes	42	100.0	25	100.0	17	100.0
Accidents (V01-X59, Y85-Y86)	19	45.2	12	48.0	7	41.2
Malignant Neoplasms (C00-C97)	5	11.9	2	8.0	3	17.6
Suicide (X60-X84, Y87.0)	3	7.1	2	8.0	1	5.9
Congenital Malform., Deform., Chromosomal Abn.(Q00-Q99)	2	4.8	2	8.0	0	0.0
All Other Causes	13	31.0	7	28.0	6	35.3
15-24 Years						
All Causes	153	100.0	94	100.0	59	100.0
Accidents (V01-X59, Y85-Y86)	76	49.7	59	62.8	17	28.8
Homicide (X85-Y09, Y87.1)	20	13.1	6	6.4	14	23.7
Malignant Neoplasms (C00-C97)	8	5.2	5	5.3	3	5.1
Disease Of Heart (I00-I09,I11,I13,I20-I51)	8	5.2	2	2.1	6	10.2
Suicide (X60-X84, Y87.0)	5	3.3	5	5.3	0	0.0
All Other Causes	36	23.5	17	18.1	19	32.2
25 - 44 Years						
All Causes	853 *	100.0	485	100.0	367	100.0
Accidents (V01-X59, Y85-Y86)	195	22.9	153	31.5	42	11.4
Malignant Neoplasms (C00-C97)	159 *	18.6	94	19.4	64	17.4
Disease Of Heart (I00-I09,I11,I13,I20-I51)	95	11.1	40	8.2	55	15.0
Homicide (X85-Y09, Y87.1)	44	5.2	16	3.3	28	7.6
Suicide (X60-X84, Y87.0)	40	4.7	35	7.2	5	1.4
All Other Causes	320	37.5	147	30.3	173	47.1
45 - 64 Years						
All Causes	3,459 *	100.0	2,181	100.0	1,274	100.0
Malignant Neoplasms (C00-C97)	1,191 *	34.4	807	37.0	382	30.0
Disease Of Heart (I00-I09,I11,I13,I20-I51)	666 *	19.3	391	17.9	273	21.4
Accidents (V01-X59, Y85-Y86)	203	5.9	150	6.9	53	4.2
Cerebrovascular Disease (I60-I69)	181	5.2	91	4.2	90	7.1
Chronic Lower Respiratory Disease (J40-J47)	164	4.7	134	6.1	30	2.4
All Other Causes	1,054	30.5	608	27.9	446	35.0
65 - 74 Years						
All Causes	3,080 *	100.0	2,168	100.0	910	100.0
Malignant Neoplasms (C00-C97)	1,034	33.6	794	36.6	240	26.4
Disease Of Heart (I00-I09,I11,I13,I20-I51)	628	20.4	409	18.9	219	24.1
Chronic Lower Respiratory Disease (J40-J47)	242	7.9	217	10.0	25	2.7
Cerebrovascular Disease (I60-I69)	162	5.3	92	4.2	70	7.7
Diabetes Mellitus (E10-E14)	133	4.3	73	3.4	60	6.6
All Other Causes	881 *	28.6	583	26.9	296	32.5
75 Years & Over						
All Causes	11,160 *	100.0	8,614	100.0	2,542	100.0
Disease Of Heart (I00-I09,I11,I13,I20-I51)	2,742	24.6	2,059	23.9	683	26.9
Malignant Neoplasms (C00-C97)	1,686	15.1	1,303	15.1	383	15.1
Cerebrovascular Disease (I60-I69)	995	8.9	737	8.6	258	10.1
Alzheimers (G30)	959	8.6	803	9.3	156	6.1
Chronic Lower Respiratory Disease (J40-J47)	552	4.9	503	5.8	49	1.9
All Other Causes	4,226 *	37.9	3,209	37.3	1,013	39.9

Table G-4.
Percent Distribution of Deaths by Race and Age
South Carolina, 1986, 1996 and 2006
(Residence Data)

Age at Death	Total			White			Black & Other		
	1986	1996	2006	1986	1996	2006	1986	1996	2006
All Ages	100.0	100.0	100.0	100.0	100.0	100.0	100.0	100.0	100.0
Under 1	2.4	1.2	1.3	1.7	0.8	0.8	4.1	2.3	2.6
01-04	0.5	0.3	0.2	0.4	0.2	0.1	0.8	0.6	0.4
05-09	0.3	0.2	0.1	0.2	0.2	0.1	0.5	0.3	0.2
10-14	0.4	0.3	0.2	0.3	0.2	0.1	0.5	0.5	0.2
15-19	1.0	0.8	0.6	1.0	0.6	0.5	0.9	1.1	0.8
20-24	1.4	0.9	1.0	1.4	0.7	0.8	1.6	1.6	1.4
25-34	3.2	2.8	2.1	2.5	2.0	1.7	4.7	4.5	3.4
35-44	4.3	4.9	4.1	3.3	3.8	3.6	6.3	7.5	5.5
45-54	7.2	7.9	9.0	6.5	6.4	7.7	8.8	11.3	12.3
55-64	15.6	12.5	14.1	15.0	12.0	12.9	16.9	13.5	17.2
65-74	25.4	22.2	18.4	25.3	22.8	18.3	25.6	21.0	18.5
75 and Over	38.2	45.9	48.8	42.4	50.3	53.4	29.4	35.9	37.4

Table G-5.
Deaths from Major Cardiovascular Diseases
South Carolina, 2006
(Residence Data)

	Number	Percent
Major Cardiovascular Disease (I00 - I78)	12,067	31.2
Disease of the Heart (I00 - I09, I11, I13, I20 - I51)	9,004	23.3
Essential Hypertension & Hypertensive Renal Disease (I10, I12)	379	1.0
Cerebrovascular Disease (I60-I69)	2,284	5.9
Atherosclerosis (I70)	40	0.1
Other Diseases of Circulatory System (I71 - I78)	360	0.9

Table G-6.
Distribution of Malignant Neoplasms by Site and Gender
South Carolina, 2006
(Residence Data)

	Total		Male		Female	
	Number	Percent	Number	Percent	Number	Percent
Malignant Neoplasms (C00-C97)	8,858	100.0	4,774	100.0	4,084	100.0
Lip, Oral Cavity and Pharynx (C00-C14)	119	1.3	79	1.7	40	1.0
Digestive Organs (C15-C26)	2,065	23.3	1,141	23.9	924	22.6
Respiratory and Intrathoracic Organs (C30-C39)	2,787	31.5	1,699	35.6	1,088	26.6
Breast (C50)	637	7.2	5	0.1	632	15.5
Female Genital Organs (C51-C58)	395	4.5			395	9.7
Vulva and Vagina (C51-C52)	(15)	(3.8)			(15)	(3.8)
Cervix Uteri (C53)	(62)	(15.7)			(62)	(15.7)
Corpus Uteri and Uterus, part unspecified (C54-C55)	(104)	(26.3)			(104)	(26.3)
Ovary (C56)	(211)	(53.4)			(211)	(53.4)
Other Female Genital Organs (C57, C58)	(3)	(0.8)			(3)	(0.8)
Male Genital Organs (C60-C63)	481	5.4	481	10.1		
Prostate (C61)	(471)	(97.9)	(471)	(97.9)		
Testis (C62)	(4)	(0.8)	(4)	(0.8)		
Penis and Other Male Genital Organs (C60, C63)	(6)	(1.2)	(6)	(1.2)		
Urinary Tract (C64-C68)	369	4.2	240	5.0	129	3.2
Leukemia (C91-C95)	330	3.7	186	3.9	144	3.5
Lymphatic & Hematopoietic Tissues (C96)	2	0.0	1	0.0	1	0.0

Table G-7.
Types of Accidental Deaths by Gender
South Carolina, 2006
(Residence Data)

	Total (V01-X59,Y85- Y86)	Transportation (V01-V99,Y85)	Poison (X40-X49)	Falls (W00-W19)	Fire & Flames (X00-X09)	Firearms (W32-W34)	Drowning (W61-W74)	Residual
Total	2285	1066	482	197	91	63	16	370
Male	1507	792	275	108	53	52	13	214
Female	778	274	207	89	38	11	3	156

Table G-8.
Methods of Suicidal Deaths by Gender
South Carolina, 2006
(Residence Data)

	All Suicides (X60- X84,Y87.0)	Poisoning (X60-X68)	Hanging Strangulation & Suffocation (X70)	Drowning (X71)	Firearms (X72-X74)	Cutting and Piercing (X78)	Jumping from High Places (X80)	Residual
Total	533	87	104	6	319	7	4	6
Male	413	43	87	5	264	6	3	5
Female	120	44	17	1	55	1	1	1

Table G-9.
Methods of Homicidal Deaths by Gender
South Carolina, 2006
(Residence Data)

	All Homicides (X85- Y09,Y87.1)	Fight,Brawl & Rape (Y04)	Poisoning (Y11-Y17)	Hanging & Strangulation (Y20)	Submersion (Y21)	Firearms (X93-X95)	Cuting & Piercing (X99)	Residual
Total	387	0	0	3	1	270	45	68
Male	286	0	0	2	1	208	30	45
Female	101	0	0	1	0	62	15	23

Table G-10.
Deaths and Death Rates¹ by Race
South Carolina and Each County, 2006
(Residence Data)

County of Residence	Total		White		Black and Other	
	Number	Rate	Number	Rate	Number	Rate
South Carolina	38,723 *	9.0	27,662	9.3	11,030	8.2
Abbeville	284	11.0	210	11.5	74	9.6
Aiken	1,406 *	9.3	1,090	9.9	315	7.6
Allendale	127	11.8	50	16.5	77	10.0
Anderson	1,791 *	10.1	1,498	10.3	292	9.2
Bamberg	169	10.8	66	11.2	103	10.5
Barnwell	219 *	9.4	135	10.5	82	7.9
Beaufort	1,076 *	7.6	847	7.8	227	6.8
Berkeley	993	6.5	683	6.5	310	6.5
Calhoun	160	10.6	89	10.8	71	10.5
Charleston	2,779 *	8.4	1,763	8.1	1,011	8.8
Cherokee	567	10.5	469	11.1	98	8.4
Chester	352	10.7	233	11.6	119	9.3
Chesterfield	430	10.0	281	9.9	149	10.1
Clarendon	336 *	10.1	163	10.1	170	9.9
Colleton	419 *	10.6	254	11.1	164	9.8
Darlington	739	10.9	460	11.9	279	9.7
Dillon	341	11.0	206	12.9	135	9.0
Dorchester	790	6.6	579	6.7	211	6.4
Edgefield	225	8.9	141	9.4	84	8.2
Fairfield	310	13.0	134	13.4	176	12.7
Florence	1,342	10.2	843	11.1	499	9.0
Georgetown	583	9.6	398	10.0	185	8.7
Greenville	3,387 *	8.1	2,803	8.5	582	6.5
Greenwood	689	10.1	491	10.8	198	8.6
Hampton	202	9.5	87	9.4	115	9.6
Horry	2,239 *	9.4	1,954	9.8	283	7.2
Jasper	194 *	8.9	88	8.3	105	9.4
Kershaw	531	9.2	370	8.8	161	10.5
Lancaster	573	9.0	455	9.9	118	6.7
Laurens	740	10.5	560	10.8	180	9.6
Lee	228 *	11.1	105	13.9	122	9.4
Lexington	1,885 *	7.8	1,674	8.3	210	5.3
McCormick	135	13.2	72	14.2	63	12.2
Marion	396	11.4	203	13.5	193	9.8
Marlboro	332	11.4	174	13.8	158	9.5
Newberry	379	10.0	268	10.5	111	9.1
Oconee	741	10.5	676	10.5	65	10.2
Orangeburg	1,076	11.8	466	14.2	610	10.5
Pickens	942	8.2	875	8.4	67	6.8
Richland	2,632 *	7.6	1,451	8.4	1,175	6.7
Saluda	174	9.1	124	9.2	50	9.0
Spartanburg	2,522 *	9.3	2,017	9.7	504	8.0
Sumter	991 *	9.5	504	9.6	486	9.3
Union	373	13.2	281	14.7	92	10.1
Williamsburg	420 *	11.6	143	12.3	276	11.3
York	1,504	7.6	1,229	7.9	275	6.4
Unknown	-	0	-	0	-	0

¹ Rate per 1,000 estimated population

* Includes unknown race

Table G-11.
Deaths and Death Rates¹ by Race
South Carolina and Each County, 2006
(Occurrence Data)

County of Residence	Total		White		Black and Other	
	Number	Rate	Number	Rate	Number	Rate
South Carolina	37,883 *	8.8	27,125	9.1	10,750	8.0
Abbeville	162	6.2	122	6.7	40	5.2
Aiken	1,062	7.0	823	7.5	239	5.7
Allendale	72	6.7	33	10.9	39	5.1
Anderson	1,793	10.1	1,503	10.3	290	9.1
Bamberg	144	9.2	57	9.7	87	8.9
Barnwell	123	5.3	80	6.2	43	4.1
Beaufort	978	6.9	751	6.9	227	6.8
Berkeley	543	3.6	366	3.5	177	3.7
Calhoun	80	5.3	40	4.9	40	5.9
Charleston	3,996 *	12.0	2,598	12.0	1,396	12.1
Cherokee	411	7.6	340	8.1	71	6.1
Chester	229	7.0	150	7.5	79	6.2
Chesterfield	283	6.6	194	6.8	89	6.0
Clarendon	246	7.4	125	7.7	121	7.0
Colleton	409	10.4	247	10.8	162	9.7
Darlington	536	7.9	344	8.9	192	6.7
Dillon	236	7.6	145	9.1	91	6.0
Dorchester	522	4.4	389	4.5	133	4.0
Edgefield	133	5.3	88	5.9	45	4.4
Fairfield	194	8.1	89	8.9	105	7.6
Florence	2,118 *	16.1	1,217	16.1	900	16.2
Georgetown	690	11.3	517	13.1	173	8.1
Greenville	3,843	9.2	3,182	9.7	661	7.4
Greenwood	926	13.6	665	14.7	261	11.4
Hampton	133	6.3	65	7.0	68	5.7
Horry	2,141	9.0	1,840	9.2	301	7.7
Jasper	175	8.0	95	8.9	80	7.1
Kershaw	409	7.1	294	7.0	115	7.5
Lancaster	493	7.7	395	8.6	98	5.6
Laurens	575	8.2	447	8.7	128	6.8
Lee	91	4.4	55	7.3	36	2.8
Lexington	1,872 *	7.8	1,629	8.1	242	6.2
McCormick	65	6.4	36	7.1	29	5.6
Marion	318	9.2	174	11.6	144	7.3
Marlboro	215	7.4	112	8.9	103	6.2
Newberry	292	7.7	206	8.0	86	7.1
Oconee	605	8.6	550	8.6	55	8.7
Orangeburg	993	10.9	446	13.6	547	9.4
Pickens	694	6.1	641	6.1	53	5.4
Richland	3,459 *	9.9	1,954	11.3	1,502	8.6
Saluda	115	6.0	87	6.4	28	5.1
Spartanburg	2,644	9.8	2,118	10.2	526	8.3
Sumter	950 *	9.1	484	9.3	465	8.9
Union	299	10.6	231	12.1	68	7.4
Williamsburg	238	6.6	98	8.4	140	5.7
York	1,378	6.9	1,103	7.1	275	6.4
Unknown	-	0	-	0	-	0

¹ Rate per 1,000 estimated population

* Includes unknown race

Table G-12.
Deaths by Race and Gender
South Carolina and Each County, 2006
(Residence Data)

County of Residence	Total			White			Black and Other		
	Total	Male	Female	Total	Male	Female	Total	Male	Female
South Carolina	38,723 *	19,714 *	19,009 *	27,662	13,975	13,687	11,030	5,720	5,310
Abbeville	284	154	130	210	113	97	74	41	33
Aiken	1,406 *	732 *	674	1,090	558	532	315	173	142
Allendale	127	81	46	50	32	18	77	49	28
Anderson	1,791 *	878	913 *	1,498	743	755	292	135	157
Bamberg	169	97	72	66	44	22	103	53	50
Barnwell	219 *	96 *	123 *	135	48	87	82	47	35
Beaufort	1,076 *	552 *	524 *	847	429	418	227	122	105
Berkeley	993	521	472	683	361	322	310	160	150
Calhoun	160	78	82	89	47	42	71	31	40
Charleston	2,779 *	1,400 *	1,379 *	1,763	864	899	1,011	532	479
Cherokee	567	273	294	469	228	241	98	45	53
Chester	352	186	166	233	118	115	119	68	51
Chesterfield	430	227	203	281	160	121	149	67	82
Clarendon	336 *	174 *	162 *	163	93	70	170	79	91
Colleton	419 *	259 *	160	254	153	101	164	105	59
Darlington	739	355	384	460	217	243	279	138	141
Dillon	341	162	179	206	93	113	135	69	66
Dorchester	790	396	394	579	301	278	211	95	116
Edgefield	225	104	121	141	65	76	84	39	45
Fairfield	310	172	138	134	78	56	176	94	82
Florence	1,342	673	669	843	419	424	499	254	245
Georgetown	583	298	285	398	200	198	185	98	87
Greenville	3,387 *	1,719 *	1,668 *	2,803	1,411	1,392	582	307	275
Greenwood	689	340	349	491	246	245	198	94	104
Hampton	202	108	94	87	44	43	115	64	51
Horry	2,239 *	1,185 *	1,054 *	1,954	1,047	907	283	138	145
Jasper	194 *	107 *	87	88	45	43	105	61	44
Kershaw	531	291	240	370	199	171	161	92	69
Lancaster	573	286	287	455	235	220	118	51	67
Laurens	740	343	397	560	258	302	180	85	95
Lee	228 *	115 *	113	105	51	54	122	63	59
Lexington	1,885 *	910 *	975	1,674	786	888	210	123	87
McCormick	135	64	71	72	35	37	63	29	34
Marion	396	204	192	203	110	93	193	94	99
Marlboro	332	188	144	174	106	68	158	82	76
Newberry	379	182	197	268	123	145	111	59	52
Oconee	741	382	359	676	353	323	65	29	36
Orangeburg	1,076	567	509	466	245	221	610	322	288
Pickens	942	481	461	875	445	430	67	36	31
Richland	2,632 *	1,336 *	1,296 *	1,451	705	746	1,175	628	547
Saluda	174	73	101	124	51	73	50	22	28
Spartanburg	2,522 *	1,299 *	1,223	2,017	1,033	984	504	265	239
Sumter	991 *	539 *	452	504	278	226	486	260	226
Union	373	185	188	281	134	147	92	51	41
Williamsburg	420 *	218	202 *	143	77	66	276	141	135
York	1,504	724	780	1,229	594	635	275	130	145
Unknown	-	-	-	-	-	-	-	-	-

* Includes unknown race

Table G-13.
Deaths by Race and Gender
South Carolina and Each County, 2006
(Occurrence Data)

County of Residence	Total			White			Black and Other		
	Total	Male	Female	Total	Male	Female	Total	Male	Female
South Carolina	37,883 *	19,277 *	18,606 *	27,125	13,709	13,416	10,750	5,562	5,188
Abbeville	162	81	81	122	59	63	40	22	18
Aiken	1,062	540	522	823	409	414	239	131	108
Allendale	72	42	30	33	19	14	39	23	16
Anderson	1,793	889	904	1,503	741	762	290	148	142
Bamberg	144	72	72	57	32	25	87	40	47
Barnwell	123	52	71	80	27	53	43	25	18
Beaufort	978	490	488	751	370	381	227	120	107
Berkeley	543	288	255	366	201	165	177	87	90
Calhoun	80	39	41	40	18	22	40	21	19
Charleston	3,996 *	2,087 *	1,909 *	2,598	1,343	1,255	1,396	743	653
Cherokee	411	186	225	340	154	186	71	32	39
Chester	229	124	105	150	79	71	79	45	34
Chesterfield	283	145	138	194	102	92	89	43	46
Clarendon	246	126	120	125	67	58	121	59	62
Colleton	409	229	180	247	137	110	162	92	70
Darlington	536	270	266	344	172	172	192	98	94
Dillon	236	122	114	145	68	77	91	54	37
Dorchester	522	253	269	389	193	196	133	60	73
Edgefield	133	59	74	88	38	50	45	21	24
Fairfield	194	97	97	89	49	40	105	48	57
Florence	2,118 *	1,045 *	1,073	1,217	606	611	900	438	462
Georgetown	690	352	338	517	265	252	173	87	86
Greenville	3,843	1,945	1,898	3,182	1,603	1,579	661	342	319
Greenwood	926	457	469	665	336	329	261	121	140
Hampton	133	79	54	65	37	28	68	42	26
Horry	2,141	1,146	995	1,840	990	850	301	156	145
Jasper	175	102	73	95	60	35	80	42	38
Kershaw	409	215	194	294	150	144	115	65	50
Lancaster	493	238	255	395	197	198	98	41	57
Laurens	575	276	299	447	213	234	128	63	65
Lee	91	53	38	55	28	27	36	25	11
Lexington	1,872 *	899 *	973	1,629	763	866	242	135	107
McCormick	65	30	35	36	17	19	29	13	16
Marion	318	154	164	174	85	89	144	69	75
Marlboro	215	123	92	112	70	42	103	53	50
Newberry	292	133	159	206	88	118	86	45	41
Oconee	605	316	289	550	294	256	55	22	33
Orangeburg	993	508	485	446	232	214	547	276	271
Pickens	694	338	356	641	312	329	53	26	27
Richland	3,459 *	1,846 *	1,613 *	1,954	1,021	933	1,502	823	679
Saluda	115	53	62	87	37	50	28	16	12
Spartanburg	2,644	1,361	1,283	2,118	1,094	1,024	526	267	259
Sumter	950 *	509 *	441	484	267	217	465	241	224
Union	299	135	164	231	96	135	68	39	29
Williamsburg	238	121	117	98	48	50	140	73	67
York	1,378	652	726	1,103	522	581	275	130	145
Unknown	-	-	-	-	-	-	-	-	-

* Includes unknown race

Table G-14.
Deaths by Burial Disposition
South Carolina and Each County, 2006
(Occurrence Data)

County of Residence	Total	Burial	Cremation	Removal	Entombment	Other
South Carolina	37,883 *	27,429	8,520	882	821	229
Abbeville	162	129	28	-	4	1
Aiken	1,062	706	309	22	9	16
Allendale	72	63	8	1	-	-
Anderson	1,793	1,303	335	55	87	13
Bamberg	144	129	14	1	-	-
Barnwell	123	104	18	1	-	-
Beaufort	978	475	473	14	10	6
Berkeley	543	359	151	15	13	5
Calhoun	80	68	11	1	-	-
Charleston	3,996 *	2,610	1,144	114	93	34
Cherokee	411	343	54	3	10	1
Chester	229	192	34	3	-	-
Chesterfield	283	261	20	-	1	1
Clarendon	246	196	43	6	1	-
Colleton	409	322	69	8	7	3
Darlington	536	465	62	4	3	2
Dillon	236	217	12	1	6	-
Dorchester	522	316	170	10	20	6
Edgefield	133	118	13	1	-	1
Fairfield	194	155	36	3	-	-
Florence	2,118 *	1,799	224	32	53	10
Georgetown	690	377	258	41	12	2
Greenville	3,843	2,698	870	132	129	14
Greenwood	926	737	152	2	30	5
Hampton	133	123	9	1	-	-
Horry	2,141	992	879	212	47	11
Jasper	175	126	42	6	-	1
Kershaw	409	316	81	8	1	3
Lancaster	493	391	85	1	10	6
Laurens	575	475	84	2	11	3
Lee	91	77	13	-	1	-
Lexington	1,872 *	1,312	449	37	57	17
McCormick	65	56	9	-	-	-
Marion	318	287	26	-	5	-
Marlboro	215	194	20	-	1	-
Newberry	292	239	50	2	1	-
Oconee	605	422	158	7	17	1
Orangeburg	993	843	135	10	1	4
Pickens	694	492	160	12	27	3
Richland	3,459 *	2,565	730	69	55	39
Saluda	115	107	6	2	-	-
Spartanburg	2,644	2,015	532	18	72	7
Sumter	950 *	772	154	8	10	6
Union	299	266	26	2	3	2
Williamsburg	238	223	14	-	-	1
York	1,378	994	350	15	14	5
Unknown	-	-	-	-	-	-

* Includes unknown race

Table G-14A.
Deaths by Burial Disposition and Race
South Carolina and Each County, 2006
(Occurrence Data)

White

County of Residence	Total	Burial	Cremation	Removal	Entombment	Other
South Carolina	27,125	17,753	7,582	806	782	202
Abbeville	122	93	25	-	3	1
Aiken	823	510	270	19	9	15
Allendale	33	26	6	1	-	-
Anderson	1,503	1,041	312	53	85	12
Bamberg	57	47	9	1	-	-
Barnwell	80	64	15	1	-	-
Beaufort	751	269	456	12	9	5
Berkeley	366	202	131	15	13	5
Calhoun	40	31	8	1	-	-
Charleston	2,598	1,364	1,014	102	85	33
Cherokee	340	274	52	3	10	1
Chester	150	117	30	3	-	-
Chesterfield	194	174	18	-	1	1
Clarendon	125	83	36	5	1	-
Colleton	247	174	58	6	7	2
Darlington	344	289	47	3	3	2
Dillon	145	128	10	1	6	-
Dorchester	389	205	149	9	20	6
Edgefield	88	75	11	1	-	1
Fairfield	89	59	27	3	-	-
Florence	1,217	944	187	27	52	7
Georgetown	517	216	246	41	12	2
Greenville	3,182	2,128	785	129	128	12
Greenwood	665	492	138	2	28	5
Hampton	65	55	9	1	-	-
Horry	1,840	735	843	204	47	11
Jasper	95	51	37	6	-	1
Kershaw	294	211	72	7	1	3
Lancaster	395	299	80	1	10	5
Laurens	447	355	76	2	11	3
Lee	55	43	11	-	1	-
Lexington	1,629	1,102	422	34	55	16
McCormick	36	27	9	-	-	-
Marion	174	147	22	-	5	-
Marlboro	112	93	18	-	1	-
Newberry	206	162	41	2	1	-
Oconee	550	374	153	6	16	1
Orangeburg	446	328	108	9	-	1
Pickens	641	442	157	12	27	3
Richland	1,954	1,288	541	48	46	31
Saluda	87	81	4	2	-	-
Spartanburg	2,118	1,567	462	14	69	6
Sumter	484	360	112	4	4	4
Union	231	204	21	1	3	2
Williamsburg	98	85	12	-	-	1
York	1,103	739	332	15	13	4
Unknown	-	-	-	-	-	-

* Includes unknown race

Table G-14A. (continued)
Deaths by Burial Disposition and Race
South Carolina and Each County, 2006
(Occurrence Data)
Black & Other

County of Residence	Total	Burial	Cremation	Removal	Entombment	Other
South Carolina	10,750	9,671	935	76	39	27
Abbeville	40	36	3	-	1	-
Aiken	239	196	39	3	-	1
Allendale	39	37	2	-	-	-
Anderson	290	262	23	2	2	1
Bamberg	87	82	5	-	-	-
Barnwell	43	40	3	-	-	-
Beaufort	227	206	17	2	1	1
Berkeley	177	157	20	-	-	-
Calhoun	40	37	3	-	-	-
Charleston	1,396	1,244	130	12	8	1
Cherokee	71	69	2	-	-	-
Chester	79	75	4	-	-	-
Chesterfield	89	87	2	-	-	-
Clarendon	121	113	7	1	-	-
Colleton	162	148	11	2	-	1
Darlington	192	176	15	1	-	-
Dillon	91	89	2	-	-	-
Dorchester	133	111	21	1	-	-
Edgefield	45	43	2	-	-	-
Fairfield	105	96	9	-	-	-
Florence	900	855	36	5	1	3
Georgetown	173	161	12	-	-	-
Greenville	661	570	85	3	1	2
Greenwood	261	245	14	-	2	-
Hampton	68	68	-	-	-	-
Horry	301	257	36	8	-	-
Jasper	80	75	5	-	-	-
Kershaw	115	105	9	1	-	-
Lancaster	98	92	5	-	-	1
Laurens	128	120	8	-	-	-
Lee	36	34	2	-	-	-
Lexington	242	209	27	3	2	1
McCormick	29	29	-	-	-	-
Marion	144	140	4	-	-	-
Marlboro	103	101	2	-	-	-
Newberry	86	77	9	-	-	-
Oconee	55	48	5	1	1	-
Orangeburg	547	515	27	1	1	3
Pickens	53	50	3	-	-	-
Richland	1,502	1,276	187	21	9	8
Saluda	28	26	2	-	-	-
Spartanburg	526	448	70	4	3	1
Sumter	465	411	42	4	6	2
Union	68	62	5	1	-	-
Williamsburg	140	138	2	-	-	-
York	275	255	18	-	1	1
Unknown	-	-	-	-	-	-

* Includes unknown race

Table G-15.
Deaths by Certifier ¹
South Carolina and Each County, 2006
(Occurrence Data)

County of Residence	Total	Coroner	Physician	Medical Examiner
South Carolina	37,883 *	7,624	30,179	75
Abbeville	162	111	51	-
Aiken	1,062	191	871	-
Allendale	72	48	24	-
Anderson	1,793	335	1,458	-
Bamberg	144	76	68	-
Barnwell	123	57	66	-
Beaufort	978	111	867	-
Berkeley	543	453	90	-
Calhoun	80	60	20	-
Charleston	3,996 *	547	3,448	1
Cherokee	411	63	348	-
Chester	229	128	101	-
Chesterfield	283	83	200	-
Clarendon	246	77	169	-
Colleton	409	199	210	-
Darlington	536	243	293	-
Dillon	236	112	124	-
Dorchester	522	138	384	-
Edgefield	133	45	88	-
Fairfield	194	47	146	-
Florence	2,118 *	247	1,871	-
Georgetown	690	110	580	-
Greenville	3,843	48	3,724	71
Greenwood	926	93	833	-
Hampton	133	29	104	-
Horry	2,141	454	1,684	3
Jasper	175	83	92	-
Kershaw	409	136	272	-
Lancaster	493	172	321	-
Laurens	575	154	421	-
Lee	91	46	45	-
Lexington	1,872 *	335	1,536	-
McCormick	65	35	30	-
Marion	318	94	223	-
Marlboro	215	122	92	-
Newberry	292	156	136	-
Oconee	605	103	502	-
Orangeburg	993	344	649	-
Pickens	694	162	532	-
Richland	3,459 *	568	2,891	-
Saluda	115	47	68	-
Spartanburg	2,644	428	2,216	-
Sumter	950 *	144	806	-
Union	299	53	246	-
Williamsburg	238	151	87	-
York	1,378	186	1,192	-
Unknown	-	-	-	-

¹ Person certifying the original death certificate

* Includes unknown race

Table G-15A.
Deaths by Certifier ¹ and Race
South Carolina and Each County, 2006
(Occurrence Data)

County of Residence	White				Black & Other			
	Total	Coroner	Physician	Medical Examiner	Total	Coroner	Physician	Medical Examiner
South Carolina	27,125	4,985	22,076	61	10,750	2,637	8,097	14
Abbeville	122	77	45	-	40	34	6	-
Aiken	823	138	685	-	239	53	186	-
Allendale	33	18	15	-	39	30	9	-
Anderson	1,503	268	1,235	-	290	67	223	-
Bamberg	57	28	29	-	87	48	39	-
Barnwell	80	40	40	-	43	17	26	-
Beaufort	751	82	669	-	227	29	198	-
Berkeley	366	307	59	-	177	146	31	-
Calhoun	40	31	9	-	40	29	11	-
Charleston	2,598	313	2,285	-	1,396	234	1,161	1
Cherokee	340	50	290	-	71	13	58	-
Chester	150	86	64	-	79	42	37	-
Chesterfield	194	60	134	-	89	23	66	-
Clarendon	125	50	75	-	121	27	94	-
Colleton	247	138	109	-	162	61	101	-
Darlington	344	155	189	-	192	88	104	-
Dillon	145	64	81	-	91	48	43	-
Dorchester	389	89	300	-	133	49	84	-
Edgefield	88	27	61	-	45	18	27	-
Fairfield	89	18	70	-	105	29	76	-
Florence	1,217	144	1,073	-	900	102	798	-
Georgetown	517	74	443	-	173	36	137	-
Greenville	3,182	43	3,078	61	661	5	646	10
Greenwood	665	63	602	-	261	30	231	-
Hampton	65	18	47	-	68	11	57	-
Horry	1,840	382	1,458	-	301	72	226	3
Jasper	95	53	42	-	80	30	50	-
Kershaw	294	92	201	-	115	44	71	-
Lancaster	395	140	255	-	98	32	66	-
Laurens	447	110	337	-	128	44	84	-
Lee	55	22	33	-	36	24	12	-
Lexington	1,629	291	1,337	-	242	44	198	-
McCormick	36	19	17	-	29	16	13	-
Marion	174	34	140	-	144	60	83	-
Marlboro	112	64	48	-	103	58	44	-
Newberry	206	112	94	-	86	44	42	-
Oconee	550	95	455	-	55	8	47	-
Orangeburg	446	137	309	-	547	207	340	-
Pickens	641	149	492	-	53	13	40	-
Richland	1,954	249	1,705	-	1,502	318	1,184	-
Saluda	87	33	54	-	28	14	14	-
Spartanburg	2,118	322	1,796	-	526	106	420	-
Sumter	484	58	426	-	465	86	379	-
Union	231	36	195	-	68	17	51	-
Williamsburg	98	64	34	-	140	87	53	-
York	1,103	142	961	-	275	44	231	-
Unknown	-	-	-	-	-	-	-	-

¹ Person certifying the original death certificate

Table G-16.
Major Causes ¹ of Accidental Deaths
South Carolina and Each County, 2006
(Residence Data)

County of Residence	Total (V01-X59,Y85-Y86)	Transportation (V01-V99,Y85)	Poison (X40-X49)	Falls (W00-W19)	Fire & Flames (X00-X09)	Firearms (W32-W34)	Drowning (W61-W74)	Residual
South Carolina	2,285	1,066	482	197	91	63	16	370
Abbeville	14	7	1	1	1	1	-	3
Aiken	89	40	23	5	3	2	1	15
Allendale	5	1	1	1	1	-	-	1
Anderson	90	46	17	9	4	2	-	12
Bamberg	10	3	-	1	1	1	-	4
Barnwell	17	9	4	1	-	-	-	3
Beaufort	66	24	9	10	3	2	2	16
Berkeley	68	37	12	1	9	1	-	8
Calhoun	16	9	1	-	1	1	-	4
Charleston	168	80	31	16	9	8	-	24
Cherokee	31	12	6	5	1	1	-	6
Chester	16	8	2	1	-	1	1	3
Chesterfield	30	14	6	3	4	1	-	2
Clarendon	19	13	2	2	-	1	-	1
Colleton	20	7	5	3	2	-	1	2
Darlington	49	31	9	2	-	1	-	6
Dillon	25	12	1	2	-	1	-	9
Dorchester	46	27	8	5	-	3	-	3
Edgefield	12	6	4	2	-	-	-	-
Fairfield	6	4	2	-	-	-	-	-
Florence	77	38	16	4	1	1	1	16
Georgetown	39	19	8	5	1	1	-	5
Greenville	229	87	65	27	3	3	-	44
Greenwood	33	10	6	6	1	1	-	9
Hampton	13	8	1	1	-	1	-	2
Horry	136	56	33	10	5	9	2	21
Jasper	18	15	1	-	-	-	-	2
Kershaw	38	15	8	4	3	3	-	5
Lancaster	32	15	9	2	2	-	1	3
Laurens	25	9	7	3	-	-	-	6
Lee	14	6	-	2	2	1	-	3
Lexington	114	49	30	7	2	-	1	25
McCormick	4	4	-	-	-	-	-	-
Marion	23	9	2	-	4	4	-	4
Marlboro	23	18	1	-	-	1	-	3
Newberry	16	7	2	1	-	-	-	6
Oconee	46	18	14	2	4	-	2	6
Orangeburg	84	51	5	6	4	1	-	17
Pickens	65	25	26	5	-	1	1	7
Richland	145	61	28	16	9	5	2	24
Saluda	10	6	1	1	-	-	-	2
Spartanburg	151	64	55	17	-	2	-	13
Sumter	44	28	2	2	3	-	-	9
Union	10	4	-	1	-	-	1	4
Williamsburg	32	22	2	1	3	1	-	3
York	67	32	16	4	5	1	-	9
Unknown	-	-	-	-	-	-	-	-

¹ Classified and Coded According to ICD-10

Table G-17.
Major Causes ¹ of Accidental Deaths
South Carolina and Each County, 2006
(Occurrence Data)

County of Residence	Total (V01-X59,Y85-Y86)	Transportation (V01-V99,Y85)	Poison (X40-X49)	Falls (W00-W19)	Fire & Flames (X00-X09)	Firearms (W32-W34)	Drowning (W61-W74)	Residual
South Carolina	2,283	1,096	482	183	76	69	14	363
Abbeville	9	6	1	-	1	-	-	1
Aiken	70	28	22	5	3	2	1	9
Allendale	5	4	-	-	1	-	-	-
Anderson	75	33	19	10	3	1	-	9
Bamberg	7	4	-	-	1	-	-	2
Barnwell	6	1	3	-	-	-	-	2
Beaufort	53	15	9	5	3	4	2	15
Berkeley	61	33	10	2	11	3	-	2
Calhoun	15	10	1	-	2	1	-	1
Charleston	240	115	40	32	8	7	1	37
Cherokee	20	8	5	1	1	1	-	4
Chester	10	6	1	-	-	-	1	2
Chesterfield	25	15	5	-	3	-	-	2
Clarendon	27	24	1	1	-	1	-	-
Colleton	21	13	6	-	-	-	-	2
Darlington	36	21	8	2	-	1	-	4
Dillon	16	5	1	1	-	2	-	7
Dorchester	24	14	5	1	-	2	-	2
Edgefield	13	7	4	1	-	-	-	1
Fairfield	3	2	1	-	-	-	-	-
Florence	116	63	15	9	1	1	1	26
Georgetown	38	19	8	2	1	4	-	4
Greenville	265	110	66	31	3	3	1	51
Greenwood	33	7	7	6	1	-	-	12
Hampton	11	8	2	-	-	-	-	1
Horry	142	67	34	6	4	13	1	17
Jasper	24	17	2	1	-	-	-	4
Kershaw	28	11	8	2	3	1	-	3
Lancaster	23	9	9	-	1	-	1	3
Laurens	23	10	7	3	-	1	-	2
Lee	9	4	-	-	2	2	-	1
Lexington	105	40	31	9	1	1	-	23
McCormick	6	6	-	-	-	-	-	-
Marion	25	13	2	-	4	4	-	2
Marlboro	10	9	-	-	-	-	-	1
Newberry	10	2	1	1	-	-	-	6
Oconee	36	13	14	2	2	-	1	4
Orangeburg	77	53	5	2	2	-	-	15
Pickens	50	19	24	1	-	1	1	4
Richland	223	110	29	24	8	7	2	43
Saluda	11	7	1	-	-	1	-	2
Spartanburg	160	68	55	17	-	2	-	18
Sumter	30	19	2	1	1	1	-	6
Union	8	4	-	1	-	-	1	2
Williamsburg	30	20	2	1	3	1	-	3
York	54	24	16	3	2	1	-	8
Unknown	-	-	-	-	-	-	-	-

¹ Classified and Coded According to ICD-10

Table G-18.
Deaths Due to Suicide by Method ¹
South Carolina and Each County, 2006
(Residence Data)

County of Residence	Total (X60-X84,Y87.0)	Firearms (X72-X74)	Hanging, Strangulation & Suffocation (X70)	Poisoning (X60-X69)	Residual
South Carolina	533	319	104	87	23
Abbeville	3	1	2	-	-
Aiken	16	13	2	1	-
Allendale	2	2	-	-	-
Anderson	32	11	8	9	4
Bamberg	-	-	-	-	-
Barnwell	1	-	1	-	-
Beaufort	16	11	3	2	-
Berkeley	14	8	4	2	-
Calhoun	1	1	-	-	-
Charleston	38	20	9	6	3
Cherokee	6	3	1	2	-
Chester	4	4	-	-	-
Chesterfield	6	3	2	1	-
Clarendon	3	2	1	-	-
Colleton	9	9	-	-	-
Darlington	14	10	3	1	-
Dillon	5	4	1	-	-
Dorchester	14	6	6	-	2
Edgefield	4	3	-	-	1
Fairfield	4	4	-	-	-
Florence	13	9	1	2	1
Georgetown	3	-	2	1	-
Greenville	53	24	10	17	2
Greenwood	7	5	1	1	-
Hampton	4	3	1	-	-
Horry	36	25	3	4	4
Jasper	3	2	-	1	-
Kershaw	8	3	2	3	-
Lancaster	6	1	2	3	-
Laurens	12	10	-	2	-
Lee	2	2	-	-	-
Lexington	32	17	9	6	-
McCormick	-	-	-	-	-
Marion	6	5	-	-	1
Marlboro	3	1	1	1	-
Newberry	8	4	3	1	-
Oconee	11	4	5	2	-
Orangeburg	10	7	2	1	-
Pickens	16	13	-	3	-
Richland	29	19	8	2	-
Saluda	1	1	-	-	-
Spartanburg	40	22	6	11	1
Sumter	6	4	2	-	-
Union	6	4	-	-	2
Williamsburg	5	3	1	-	1
York	21	16	2	2	1
Unknown	-	-	-	-	-

¹ Classified and Coded According to ICD-10

Table G-19.
Deaths Due to Homicide by Method ¹
South Carolina and Each County, 2006
(Residence Data)

County of Residence	Total (X85-Y09, Y87.1)	Firearms (X93-X95)	Assault by Cutting & Piercing (X99)	Residual
South Carolina	387	270	45	72
Abbeville	3	3	-	-
Aiken	13	8	-	5
Allendale	3	2	1	-
Anderson	16	9	2	5
Bamberg	3	2	-	1
Barnwell	1	-	1	-
Beaufort	10	8	-	2
Berkeley	17	13	1	3
Calhoun	-	-	-	-
Charleston	55	42	2	11
Cherokee	4	2	-	2
Chester	5	4	1	-
Chesterfield	1	-	-	-
Clarendon	3	1	-	2
Colleton	3	2	1	-
Darlington	3	1	-	2
Dillon	2	1	1	-
Dorchester	6	5	1	-
Edgefield	2	1	1	-
Fairfield	5	4	-	1
Florence	10	5	4	1
Georgetown	6	3	1	2
Greenville	23	17	3	3
Greenwood	8	6	-	2
Hampton	2	2	-	-
Horry	21	14	4	3
Jasper	4	3	-	1
Kershaw	4	2	-	2
Lancaster	5	3	-	2
Laurens	6	6	-	-
Lee	6	4	-	2
Lexington	9	6	2	1
McCormick	-	-	-	-
Marion	2	2	-	-
Marlboro	6	4	1	1
Newberry	1	-	-	-
Oconee	4	3	1	-
Orangeburg	11	6	-	5
Pickens	10	7	1	2
Richland	41	28	8	5
Saluda	1	1	-	-
Spartanburg	25	21	1	3
Sumter	10	8	2	-
Union	-	-	-	-
Williamsburg	6	5	1	-
York	11	6	4	1
Unknown	-	-	-	-

¹ Classified and Coded According to ICD-10

MULTIPLE CAUSES OF DEATH

Table G-20 presents information concerning the number of times certain causes of death are mentioned on death certificates compared to the number of times they are selected as the underlying cause of death. The third column of the table shows the ratio of the number of times mentioned to the number of times selected as the underlying cause. A ratio of 1.0 means that cause of death is usually selected as the underlying cause of death each time that it is mentioned on the death certificate. A large ratio indicates that a cause is usually not selected as the underlying cause of death when it is mentioned on the death certificate. An example of this is Anemia with a ratio of 9.8. In 2006, it was mentioned on 944 death certificates but only selected as the underlying cause on 96 of those certificates. This would indicate that Anemia is a contributing factor to approximately 9.8 times as many deaths as it is the actual underlying cause of death.

Examples of causes of death with ratios of 1.0 (or close to 1.0) include Malignant Neoplasms (Cancer) of the Stomach and Pancreas, Accidental Drownings, Suicides, and Homicides.

Due to coding rule changes, beginning with the Tenth Revision of the ICD (1999 deaths), it is possible for a cause of death to be selected as the underlying cause of death even though it is not mentioned on the death certificate. This is due to the fact that some conditions mentioned on the certificate can be used to modify other conditions. For example, "History of Alcohol Abuse" can be listed on the certificate and then used to modify "Liver Disease" to make it "Alcoholic Liver Disease". Conditions such as these are reflected in ratios of less than 1.0. These are rare occurrences as shown in Table G-20. Hypertensive Heart Disease, Hypertensive Heart & Renal Disease, Alcoholic Liver Disease, and Transport Accidents are examples of causes of death which fall into that category.

Caution should be used in interpreting cause of death information based only on the underlying cause of death.

Table G-20.
Total Times Mentioned Versus Times Selected as Underlying Cause of Death
South Carolina, 2006
(Residence Data)

Cause of Death	Number of Times Mentioned on Death Certificate	Number of Times Selected as Underlying Cause of Death	Ratio of Mentioned to Selected Underlying Cause of Death
SALMONELLE INFECTIONS (A01-A02)	-	-	0.0
SHIGELLOSIS & AMEBIASIS (A03,A06)	1	-	0.0
CERTAIN OTHER INTESTINAL INFECTIONS (A04,A07-A09)	82	53	1.5
TUBERCULOSIS (A16-A19)	16	9	1.8
RESPIRATORY TUBERCULOSIS (A16)	14	7	2.0
OTHER TUBERCULOSIS (A17-A19)	2	2	1.0
WHOOPING COUGH (A37)	-	-	0.0
SCARLET FEVER AND ERYSIPELAS (A38, A46)	-	-	0.0
MENINGOCOCCAL INFECTION (A39)	-	-	0.0
SEPTICEMIA (A40-A41)	2,430	601	4.0
SYPHILIS (A50-A53)	6	1	6.0
ACUTE POLIOMELITIS (A80)	2	-	0.0
ARTHOPHOD-BORNE VIRAL ENCEPLITIS (A83-A84, A85.2)	-	-	0.0
MEASLES (B05)	-	-	0.0
VIRAL HEPATITIS (B15-B19)	199	101	2.0
HUMAN IMMUNODEFICIENCY VIRUS (HIV) DISEASE (B20-B24)	251	259	1.0
MALARIA (B50-B54)	-	-	0.0
OTHER & UNSPECIFIED INFECTIOUS & PARASITIC DISEASE & THEIR SEQUELAE*	354	116	3.1
MALIGNANT NEOPLASMS (C00-C97)	10,623	8,858	1.2
OF LIP,ORAL CAVITY & PHARYIX (C00-C14)	154	119	1.3
OF ESOPHAGUS (C15)	238	219	1.1
OF STOMACH (C16)	203	193	1.1
OF COLON,RECTUM & ANUS (C18-C21)	922	839	1.1
OF LIVER & INTRAHEPATIC BILE DUCTS (C22)	239	232	1.0
OF PANCREAS (C25)	513	495	1.0
OF LARYNX (C32)	79	64	1.2
OF TRACHEA, BRONCHUS & LUNG (C33-C34)	2,796	2,714	1.0
OF SKIN (C43)	123	119	1.0
OF BREAST (C50)	741	637	1.2
OF CERVIX UTERI (C53)	69	62	1.1
OF CORPUS UTERI & UTERUS, PART UNSPECIFIED (C54-C55)	111	104	1.1
OF OVARY (C56)	221	211	1.0
OF PROSTATE (C61)	619	471	1.3
OF KIDNEY & RENAL PELVIS (C64-C65)	191	176	1.1
OF BLADDER (C67)	211	176	1.2
OF MENINGS,BRAIN & OTHER PARTS OF CENTRAL NERVOUS SYS (C70-C72)	200	199	1.0
OF LYMPHOID, HEMATOPOIETIC & RELATED TISSUE (C81-C96)	974	856	1.1
HODGKIN'S DISEASE (C81)	20	17	1.2
NON-HODGKIN'S LYMPHOMA (C82-C85)	370	319	1.2
LEUKEMIA (C91-C95)	378	330	1.1
MUTIPLE MYELOMA & IMMUNOPROLIFERATIVE NEOPLASMS (C88,C90)	204	188	1.1
OTHER & UNSPECIFIED MALIGNNEOPLASMS OF LYMPHOID,HEMATOPOIETIC (C96)	2	2	1.0
ALL OTHER UNSPECIFIED MALIGNANT NEOPLASMS (RESIDUAL)*	2,019	972	2.1
IN SITU,BENIGN NEOPLASMS & NEOPLASMS OF UNKNOWN BEHAVIOR (D00-D48)	319	205	1.6
ANEMIAS (D50-D64)	855	96	8.9
DIABETES MELLITUS (E10-E14)	3,493	1,136	3.1
NUTRITIONAL DEFICIENCIES (E40-E64)	482	47	10.3
MALNUTRITION (E40-E46)	454	45	10.1
OTHER NUTRITIONAL DEFICIENCIES (E50-E64)	28	2	14.0
MENINGITIS (G00-G03)	26	13	2.0
PARKISON'S DISEASE (G20-G21)	463	280	1.7
ALZHEIMER'S DISEASE (G30)	1,870	1,364	1.4
MAJOR CARDIOVASCULAR DISEASE (I00-I78)	32,928	12,067	2.7
DISEASE OF HEART (I00-I09,I11,I13,I20-I51)	23,240	9,004	2.6
ACUTE RHEUMATIC FEVER & CHRONIC RHEUMATIC HEART DISEASE (I00-I09)	78	49	1.6
HYPERTENSIVE HEART DISEASE (I11)	506	383	1.3
HYPERTENSIVE HEART AND RENAL DISEASE (I13)	48	51	0.9
ISCHEMIC HEART DISEASE (I20-I25)	8,792	5,383	1.6
ACUTE MYOCARDIAL INFARCTION (I21-I22)	2,940	2,345	1.3
OTHER ACUTE HEART DISEASE (I24)	342	172	2.0
OTHER FORMS OF CHRONIC ISCHEMIC HEART DISEASE (I20,I25)	5,510	2,866	1.9
ATHEROSCLEROSIS CARDIOVASCULAR DISEASE (I25.0)	602	393	1.5
ALL OTHER FORMS OF CHRONIC ISCHEMIC HEART DISEASE (I20,I25.1-I25.9)	4,908	2,473	2.0
OTHER HEART DISEASE (I26-I51)	13,816	3,138	4.4
ACUTE & SUBACUTE ENDOCARDITIS (I33)	38	19	2.0
DISEASE OF PERICARDIUM & ACUTE MYOCARDITIS (I30-I31,I40)	73	15	4.9
HEART FAILURE (I50)	4,091	975	4.2
ALL OTHER FORMS OF HEART DISEASE (I26-I28,I34-I38,I42-I49,I51)	9,614	2,129	4.5

* See APPENDIX for ICD-10 codes

Table G-20.
Total Times Mentioned Versus Times Selected as Underlying Cause of Death
South Carolina, 2006
(Residence Data)

Cause of Death	Number of Times Mentioned on Death Certificate	Number of Times Selected as Underlying Cause of Death	Ratio of Mentioned to Selected Underlying Cause of Death
ESSENTIAL HYPERTENTION & HYPERTENSIVE RENAL DISEASE (I10,I12)	4,624	379	12.2
CEREBROVASCULAR DISEASE (I60-I69)	3,851	2,284	1.7
ATHEROSCLEROSIS (I70)	410	40	10.3
OTHER DISEASE OF CIRCULATORY SYSTEM (I71-I78)	802	360	2.2
AORTIC ANEURYSM & DISSECTION (I71)	262	198	1.3
OTHER DISEASE OF ARTERIES, ARTERIOLES & CAPILLARIES (I72-I78)	540	162	3.3
OTHER DISORDER OF CIRCULATORY SYSTEM (I80-I99)	635	52	12.2
INFLUENZA & PNEUMONIA (J10-J18)	2,772	728	3.8
INFLUENZA (J10-J11)	22	15	1.5
PNEUMONIA (J12-J18)	2,750	713	3.9
OTHER ACUTE LOWER RESPIRATORY INFECTIONS (J20-J22)	11	4	2.8
ACUTE BRONCHITIS & BRONCHIOLITIS (J20-J21)	9	4	2.3
UNSPECIFIED ACUTE LOWER RESPIRATORY INFECTION (J22)	2	-	0.0
CHRONIC LOWER RESPIRATORY DISEASE (J40-J47)	3,820	1,931	2.0
BRONCHITIS, CHRONIC & UNSPECIFIED (J40-J42)	27	8	3.4
EMPHYSEMA (J43)	317	179	1.8
ASTHMA (J45-J46)	136	62	2.2
OTHER CHRONIC LOWER RESPIRATORY DISEASE (J44,J47)	3,340	1,682	2.0
PNEUMOCONIOSES & CHEMICAL EFFECTS (J60-J66,J68)	33	18	1.8
PNEUMONITIS DUE TO SOLID & LIQUIDS (J69)	999	277	3.6
OTHER DISEASE OF RESPIRATORY SYSTEM (J00-J06,J30-J39,J67,J70-J98)	4,026	484	8.3
PEPTIC ULCER (K25-K28)	97	51	1.9
DISEASE OF APPENDIX (K35-K38)	11	5	2.2
HERNIA (K40-K46)	35	16	2.2
CHRONIC LIVER DISEASE & CIRRHOSIS (K70,K73-K74)	758	475	1.6
ALCOHOLIC LIVER DISEASE (K70)	227	200	1.1
OTHER CHRONIC LIVER DISEASE & CIRRHOSIS (K73-K74)	531	275	1.9
CHOLELITHIASIS & OTHER DISORDERS OF GALLBLADDER (K80-K82)	85	56	1.5
NEPHRITIS, NEPHROTIC SYN & NEPHROSIS (N00-N07,N17-N19,N25-N27)	3,764	849	4.4
ACUTE & RAPIDLY PROGRESSIVE NEPHRITIC & NEPHROTIC SYNDROME (N00-N01,N04)	13	3	4.3
CHRONIC GLOMERULONEPHRITIS, NEPHRITIS & RENAL SCLEROSIS UNSPECIFIED *	152	42	3.6
RENAL FAILURE (N17-N19)	3,599	804	4.5
OTHER DISORDERS OF KIDNEY (N25,N27)	-	-	0.0
INFECTIONS OF KIDNEYS (N10-N12,N136,N151)	33	12	2.8
HYPERPLASIA OF PROSTATE (N40)	30	6	5.0
INFLAMMATORY DISEASE OF FEMALE PELVIC ORGANS (N70-N76)	2	-	0.0
PREGNANCY, CHILDBIRTH & THE PUERPERIUM (O00-O99)	19	9	2.1
PREGNANCY WITH ABORTIVE OUTCOME (O00-O07)	-	-	0.0
OTHER COMPLICATIONS OF PREGNANCY, CHILDBIRTH & PUERPERIUM (O10-99)	19	9	2.1
CERTAIN CONDITIONS ORIGINATING IN THE PERINATAL PERIOD (P00-P96)	501	262	1.9
CONGENITAL MALFORM, DEFORMATIONS & CHROMOSOMAL ABNORMAL (Q00-Q09)	304	197	1.5
SYMPTOMS, SIGNS & ABNORM CLINICAL & LAB FINDINGS, NOT CLASSIFIED (R0-99)	6,773	525	12.9
ALL OTHER DISEASE (RESIDUAL) *	18,713	4,271	4.4
ACCIDENT (V01-X59, Y85-Y86)	2,747	2,285	1.2
TRANSPORT ACCIDENTS (V01-V99, Y85)	1,015	1,066	1.0
MOTOR VEHICLE ACCIDENT*	987	1,036	1.0
OTHER & TRANSPORT ACCIDENT*	28	30	0.9
WATER, AIR & SPACE, UNSPECIFIED TRANSPORT ACCIDENTS (V90-V99, Y85)	-	-	0.0
NONTRANSPORT ACCIDENTS (W00-X59, Y86)	1,732	1,219	1.4
ACCIDENTAL FALLS (W00-W19)	226	197	1.1
ACCIDENTAL DISCHARGE OF FIREARMS (W32-W34)	15	16	0.9
ACCIDENTAL DROWNING & SUBMERSION (W65-W74)	38	63	0.6
ACCIDENTAL EXPOSURE TO SMOKE, FIRE & FLAMES (X00-X09)	76	91	0.8
ACCIDENTAL POISONING & EXPOSURE TO NOXIOUS SUBSTANCES (X40-X49)	482	482	1.0
OTHER & UNSPECIFIED NONTRANSPORT ACCIDENTS & THEIR SEQUELAE*	895	370	2.4
INTENTIONAL SELF-HARM (SUICIDE) (X60-X84, Y87.0)	448	533	0.8
INTENTIONAL SELF-HARM BY DISCHARGE OF FIREARM (X72-X74)	311	319	1.0
INTENTIONAL SELF-HARM BY OTHER UNSPECIFIED MEANS (X60-X71, X75-X84, Y87.0)	137	214	0.6
ASSAULT (HOMICIDE) (X85-Y09, Y87.1)	381	390	1.0
ASSAULT BY DISCHARGE OF FIREARM (X93-X95)	261	270	1.0
ASSAULT BY OTHER UNSPECIFIED MEANS (X85-X92, X96-Y09, Y87.1)	120	120	1.0
LEGAL INTERVENTION (Y35, Y89.0)	7	7	1.0
EVENTS OF UNDETERMINED INTENT (Y10-Y34, Y87.2, Y89.9)	31	32	1.0
DISCHARGE OF FIREARM, UNDETERMINED INTENT (Y22-Y24)	5	5	1.0
OTHER & UNSPECIFIED EVENTS OF UNDETERMINED INTENT*	26	27	1.0
OPERATION OF WAR & THEIR SEQUELAE (Y36, Y89.1)	1	1	1.0
COMPLICATION OF MEDICAL & SURGICAL CARE (Y40-Y84, Y88)	547	41	13.3

* See APPENDIX for ICD-10 codes

Table G-21.
Deaths and Death Rates from Selected Causes by Race and Gender: South Carolina, 2006
(Residence Data)

Cause of Death	Deaths				
	Total	White		Black & Other	
		Male	Female	Male	Female
ALL CAUSES	38,723 *	13,975	13,687	5,720	5,310
SALMONELLE INFECTIONS (A01-A02)	-	-	-	-	-
SHIGELLOSIS & AMEBIASIS (A03,A06)	-	-	-	-	-
CERTAIN OTHER INTESTINAL INFECTIONS (A04,A07-A09)	53	17	25	6	5
TUBERCULOSIS (A16-A19)	9	2	-	6	1
RESPIRATORY TUBERCULOSIS (A16)	7	2	-	5	-
OTHER TUBERCULOSIS (A17-A19)	2	-	-	1	1
WHOOPING COUGH (A37)	-	-	-	-	-
SCARLET FEVER AND ERYSIPELAS (A38, A46)	-	-	-	-	-
MENINGOCOCCAL INFECTION (A39)	-	-	-	-	-
SEPTICEMIA (A40-A41)	601	152	202	130	117
SYPHILIS (A50-A53)	1	-	1	-	-
ACUTE POLIOMELITIS (A80)	-	-	-	-	-
ARTHROPHOD-BORNE VIRAL ENCEPLITIS (A83-A84, A85.2)	-	-	-	-	-
MEASLES (B05)	-	-	-	-	-
VIRAL HEPATITIS (B15-B19)	101	50	21	19	11
HUMAN IMMUNODEFICIENCY VIRUS (HIV) DISEASE (B20-B24)	259	36	10	151	62
MALARIA (B50-B54)	-	-	-	-	-
OTHER & UNSPECIFIED INFECTIOUS & PARASITIC DISEASE & THEIR SEQUELAE **	116	45	38	15	18
MALIGNANT NEOPLASMS (C00-C97)	8,858 *	3,458	3,006	1,314	1,075
OF LIP,ORAL CAVITY & PHARYIX (C00-C14)	119	38	33	41	7
OF ESOPHAGUS (C15)	219	115	27	60	17
OF STOMACH (C16)	193	72	46	45	30
OF COLON,RECTUM & ANUS (C18-C21)	839 *	272	289	146	131
OF LIVER & INTRAHEPATIC BILE DUCTS (C22)	232	116	53	38	25
OF PANCREAS (C25)	495	171	172	73	79
OF LARYNX (C32)	64 *	37	5	19	2
OF TRACHEA, BRONCHUS & LUNG (C33-C34)	2,714 *	1,234	881	403	195
OF SKIN (C43)	119	79	32	5	3
OF BREAST (C50)	637	1	429	4	203
OF CERVIX UTERI (C53)	62	-	33	-	29
OF CORPUS UTERI & UTERUS, PART UNSPECIFIED (C54-C55)	104	-	58	-	46
OF OVARY (C56)	211	-	176	-	35
OF PROSTATE (C61)	471	299	-	172	-
OF KIDNEY & RENAL PELVIS (C64-C65)	176 *	77	49	29	20
OF BLADDER (C67)	176	112	30	14	20
OF MENINGS,BRAIN & OTHER PARTS OF CENTRAL NERVOUS SYS (C70-C72)	199	99	75	14	11
OF LYMPHOID, HEMATOPOIETIC & RELATED TISSUE (C81-C96)	856 *	357	298	105	95
HODGKIN'S DISEASE (C81)	17	11	6	-	-
NON-HODGKIN'S LYMPHOMA (C82-C85)	319	138	135	26	20
LEUKEMIA (C91-C95)	330 *	148	108	38	35
MULTIPLE MYELOMA & IMMUNOPROLIFERATIVE NEOPLASMS (C88,C90)	188	59	48	41	40
OTHER & UNSPECIFIED MALIGNANT NEOPLASMS OF LYMPHOID,HEMATOPOIETIC (C96)	2	1	1	-	-
ALL OTHER UNSPECIFIED MALIGNANT NEOPLASMS (RESIDUAL) **	972	379	320	146	127
IN SITU,BENIGN NEOPLASMS & NEOPLASMS OF UNKNOWN BEHAVIOR (D00-D48)	205 *	74	89	21	20
ANEMIAS (D50-D64)	96	20	27	20	29
DIABETES MELLITUS (E10-E14)	1,136	350	310	203	273
NUTRITIONAL DEFICIENCIES (E40-E64)	47	15	18	8	6
MALNUTRITION (E40-E46)	45	14	17	8	6
OTHER NUTRITIONAL DEFICIENCIES (E50-E64)	2	1	1	-	-
MENINGITIS (G00-G03)	13	3	4	3	3
PARKINSON'S DISEASE (G20-G21)	280	143	106	17	14
ALZHEIMER'S DISEASE (G30)	1,364	304	841	54	165
MAJOR CARDIOVASCULAR DISEASE (I00-I78)	12,067 *	4,394	4,092	1,746	1,830
DISEASE OF HEART (I00-I09,I11,I13,I20-I51)	9,004 *	3,529	2,906	1,323	1,241
ACUTE RHEUMATIC FEVER & CHRONIC RHEUMATIC HEART DISEASE (I00-I09)	49	14	24	7	4
HYPERTENSIVE HEART DISEASE (I11)	383	87	135	68	93
HYPERTENSIVE HEART AND RENAL DISEASE (I13)	51	7	11	19	14
ISCHEMIC HEART DISEASE (I20-I25)	5,383 *	2,396	1,590	743	649
ACUTE MYOCARDIAL INFARCTION (I21-I22)	2,345 *	1,007	674	347	316
OTHER ACUTE HEART DISEASE (I24)	172	49	29	54	40
OTHER FORMS OF CHRONIC ISCHEMIC HEART DISEASE (I20,I25)	2,866 *	1,340	887	342	293
ATHEROSCLEROSIS CARDIOVASCULAR DISEASE (I25.0)	393 *	163	121	59	48
ALL OTHER FORMS OF CHRONIC ISCHEMIC HEART DISEASE (I20,I25.1-I25.9)	2,473 *	1,177	766	283	245
OTHER HEART DISEASE (I26-I51)	3,138	1,025	1,146	486	481
ACUTE & SUBACUTE ENDOCARDITIS (I33)	19	6	9	3	1
DISEASE OF PERICARDIUM & ACUTE MYOCARDITIS (I30-I31,I40)	15	2	6	5	2
HEART FAILURE (I50)	975	332	402	105	136
ALL OTHER FORMS OF HEART DISEASE (I26-I28,I34-I38,I42-I49,I51)	2,129	685	729	373	342

Table G-21.
Deaths and Death Rates from Selected Causes by Race and Gender: South Carolina, 2006
(Residence Data)

Cause of Death	Death				
	Total	White		Black & Other	
		Male	Female	Male	Female
ESSENTIAL HYPERTENTION & HYPERTENSIVE RENAL DISEASE (I10,I12)	379	90	105	83	101
CEREBROVASCULAR DISEASE (I60-I69)	2,284	611	935	303	435
ATHEROSCLEROSIS (I70)	40	14	17	-	9
OTHER DISEASE OF CIRCULATORY SYSTEM (I71-I78)	360	150	129	37	44
AORTIC ANEURYSM & DISSECTION (I71)	198	92	61	23	22
OTHER DISEASE OF ARTERIS, ARTERIOLES & CAPILLARIES (I72-I78)	162	58	68	14	22
OTHER DISORDER OF CIRCULATORY SYSTEM (I80-I99)	52	12	22	8	10
INFLUENZA & PNEUMONIA (J10-J18)	728	248	307	92	81
INFLUENZA (J10-J11)	15	5	5	4	1
PNEUMONIA (J12-J18)	713	243	302	88	80
OTHER ACUTE LOWER RESPIRATORY INFECTIONS (J20-J22)	4	2	-	2	-
ACUTE BRONCHITIS & BRONCHIOLITIS (J20-J21)	4	2	-	2	-
UNSPECIFIED ACUTE LOWER RESPIRATORY INFECTION (J22)	-	-	-	-	-
CHRONIC LOWER RESPIRATORY DISEASE (J40-J47)	1,931 *	819	857	145	109
BRONCHITIS, CHRONIC & UNSPECIFIED (J40-J42)	8	2	2	-	4
EMPHYSEMA (J43)	179	88	71	15	5
ASTHMA (J45-J46)	62	10	21	16	15
OTHER CHRONIC LOWER RESPIRATORY DISEASE (J44,J47)	1,682 *	719	763	114	85
PNEUMOCONIOSES & CHEMICAL EFFECTS (J60-J66,J68)	18	16	2	-	-
PNEUMONITIS DUE TO SOLID & LIQUIDS (J69)	277	108	99	40	30
OTHER DISEASE OF RESPIRATORY SYSTEM (J00-J06,J30-J39,J67,J70-J98)	484 *	184	214	40	45
PEPTIC ULCER (K25-K28)	51	18	24	8	1
DISEASE OF APPENDIX (K35-K38)	5	3	-	1	1
HERNIA (K40-K46)	16	3	7	1	5
CHRONIC LIVER DISEASE & CIRRHOSIS (K70,K73-K74)	475	269	112	67	27
ALCOHOLIC LIVER DISEASE (K70)	200	121	28	39	12
OTHER CHRONIC LIVER DISEASE & CIRRHOSIS (K73-K74)	275	148	84	28	15
CHOLELITHIASIS & OTHER DISORDERS OF GALLBLADDER (K80-K82)	56	19	17	4	16
NEPHRITIS,NEPHROTIC SYN & NEPHROSIS (N00-N07,N17-N19,N25-N27)	849	221	247	151	230
ACUTE & RAPIDLY PROGRESSIVE NEPHRITIC & NEPHROTIC SYNDROME (N00-N01,N04)	3	2	1	-	-
CHRONIC GLOMERULONEPHRITIS,NEPHRITIS & RENAL SCLEROSIS UNSPECIFIED **	42	10	15	10	7
RENAL FAILURE (N17-N19)	804	209	231	141	223
OTHER DISORDERS OF KIDNEY (N25,N27)	-	-	-	-	-
INFECTIONS OF KIDNEYS (N10-N12,N136,N151)	12	3	7	1	1
HYPERPLASIA OF PROSTATE (N40)	6	5	-	1	-
INFLAMOTORY DISEASE OF FEMALE PELVIC ORGANS (N70-N76)	-	-	-	-	-
PREGNANCY, CHIRLDBIRTH & THE PUERPERIUM (O00-O99)	9	-	5	-	4
PREGNANCY WITH ABORTIVE OUTCOME (O00-O07)	-	-	-	-	-
OTHER COMPLICAITONS OF PREGNANCY,CHILDBIRTH & PUERPERIUM(O10-99)	9	-	5	-	4
CERTAIN CONDITIONS ORIGINATING IN THE PERINATAL PERIOD (P00-P96)	262 *	51	43	111	56
CONGENITAL MALFORM ,DEFORMATIONS & CHROMOSOMAL ABNORMAL (Q00-Q09)	197	58	62	32	45
SYMPTOMS, SIGNS & ABNORM CLINICAL & LAB FINDINGS,NOT CLASSIFIED (R0-99)	525 *	131	227	68	86
ALL OTHER DISEASE (RESIDUAL) **	4,271 *	1,194	1,874	531	671
ACCIDENT (V01-X59,Y85-Y86)	2,285 *	1,071	590	434	188
TRANSPORT ACCIDENTS (V01-V99,Y85)	1,066 *	534	196	257	78
MOTOR VEHICLE ACCIDENT*	1,036 *	522	190	247	76
OTHER & TRANSPORT ACCIDENT*	30	12	6	10	2
WATER,AIR & SPACE, UNSPECIFIED TRANSPORT ACCIDENTS (V90-V99,Y85)	-	-	-	-	-
NONTRANSPORT ACCIDENTS (W00-X59,Y86)	1,219 *	537	394	177	110
ACCIDENTAL FALLS (W00-W19)	197	88	76	20	13
ACCIDENTAL DISEASECHARGE OF FIREARMS (W32-W34)	16	10	3	3	-
ACCIDENTAL DROWNING & SUBMERSION (W65-W74)	63	29	7	23	4
ACCIDENTAL EXPOSURE OT SMOKE, FIRE & FLAMES (X00-X09)	91	27	20	26	18
ACCIDENTAL POISONING & EXPOSURE TO NOXIOUS SUBSTANCES (X40-X49)	482	235	171	40	36
OTHER & UNSPECIFIED NONTRANSPORT ACCIDENTS & THEIR SEQUELAE **	370 *	148	117	65	39
INTENTIONAL SELF-HARM (SUICIDE) (X60-X84,Y87.0)	533 *	357	111	55	9
INTENTIONAL SELF-HARM BY DISEASECHARGE OF FIREARM (X72-X74)	319	230	52	34	3
INTENTIONAL SELF-HARM BY OTHER UNSPECIFIED MEANS (X60-X71,X75-X84,Y87.0)	214 *	127	59	21	6
ASSAULT (HOMICIDE) (X85-Y09,Y87.1)	390	93	48	193	56
ASSAULT BY DISCHARGE OF FIREARM (X93-X95)	270	52	30	156	32
ASSAULT BY OTHER UNSPECIFIED MEANS (X85-X92,X96-Y09,Y87.1)	120	41	18	37	24
LEGAL INTERVENTION (Y35,Y89.0)	7	5	-	2	-
EVENTS OF UNDETERMINED INTENT (Y10-Y34,Y87.2,Y89.9)	32	12	10	8	2
DISCHARGE OF FIREARM, UNDETERMINED INTENT (Y22-Y24)	5	2	1	1	1
OTHER & UNSPECIFIED EVENTS OF UNDETERMINED INTENT **	27	10	9	7	1
OPERATION OF WAR & THEIR SEQUELAE (Y36,Y89.1)	1	-	-	1	-
COMPLICATION OF MEDICAL & SURGICAL CARE (Y40-Y84,Y88)	41	10	12	11	8

** See APPENDIX for ICD-10 codes

Table G-21. (continued)
Deaths and Death Rates from Selected Causes by Race and Gender: South Carolina, 2006
(Residence Data)

Cause of Death	Rate ¹		
	Total	White	Black & Other
ALL CAUSES	9.0	9.3	8.2
SALMONELLE INFECTIONS (A01-A02)	0	0	0
SHIGELLOSIS & AMEBIASIS (A03,A06)	0	0	0
CERTAIN OTHER INTESTINAL INFECTIONS (A04,A07-A09)	1.2	1.4	0.8
TUBERCULOSIS (A16-A19)	0.2	0.1	0.5
RESPIRATORY TUBERCULOSIS (A16)	0.2	0.1	0.4
OTHER TUBERCULOSIS (A17-A19)	0.0	0	0.1
WHOOPING COUGH (A37)	0	0	0
SCARLET FEVER AND ERYSIPELAS (A38, A46)	0	0	0
MENINGOCOCCAL INFECTION (A39)	0	0	0
SEPTICEMIA (A40-A41)	13.9	11.9	18.4
SYPHILIS (A50-A53)	0.0	0.0	0
ACUTE POLIOMELITIS (A80)	0	0	0
ARTHROPHOD-BORNE VIRAL ENCEPLITIS (A83-A84, A85.2)	0	0	0
MEASLES (B05)	0	0	0
VIRAL HEPATITIS (B15-B19)	2.3	2.4	2.2
HUMAN IMMUNODEFICIENCY VIRUS (HIV) DISEASE (B20-B24)	6.0	1.5	15.9
MALARIA (B50-B54)	0	0	0
OTHER & UNSPECIFIED INFECTIOUS & PARASITIC DISEASE & THEIR SEQUELAE **	2.7	2.8	2.5
MALIGNANT NEOPLASMS (C00-C97)	205.0	216.9	178.1
OF LIP,ORAL CAVITY & PHARYIX (C00-C14)	2.8	2.4	3.6
OF ESOPHAGUS (C15)	5.1	4.8	5.7
OF STOMACH (C16)	4.5	4.0	5.6
OF COLON,RECTUM & ANUS (C18-C21)	19.4	18.8	20.6
OF LIVER & INTRAHEPATIC BILE DUCTS (C22)	5.4	5.7	4.7
OF PANCREAS (C25)	11.5	11.5	11.3
OF LARYNX (C32)	1.5	1.4	1.6
OF TRACHEA, BRONCHUS & LUNG (C33-C34)	62.8	71.0	44.6
OF SKIN (C43)	2.8	3.7	0.6
OF BREAST (C50)	14.7	14.4	15.4
OF CERVIX UTERI (C53)	1.4	1.1	2.2
OF CORPUS UTERI & UTERUS, PART UNSPECIFIED (C54-C55)	2.4	1.9	3.4
OF OVARY (C56)	4.9	5.9	2.6
OF PROSTATE (C61)	10.9	10.0	12.8
OF KIDNEY & RENAL PELVIS (C64-C65)	4.1	4.2	3.7
OF BLADDER (C67)	4.1	4.8	2.5
OF MENINGS,BRAIN & OTHER PARTS OF CENTRAL NERVOUS SYS (C70-C72)	4.6	5.8	1.9
OF LYMPHOID, HEMATOPOIETIC & RELATED TISSUE (C81-C96)	19.8	22.0	14.9
HODGKIN'S DISEASE (C81)	0.4	0.6	0
NON-HODGKIN'S LYMPHOMA (C82-C85)	7.4	9.2	3.4
LEUKEMIA (C91-C95)	7.6	8.6	5.4
MULTIPLE MYELOMA & IMMUNOPROLIFERATIVE NEOPLASMS (C88,C90)	4.4	3.6	6.0
OTHER & UNSPECIFIED MALIGNANT NEOPLASMS OF LYMPHOID,HEMATOPOIETIC (C96)	0.0	0.1	0
ALL OTHER UNSPECIFIED MALIGNANT NEOPLASMS (RESIDUAL) **	22.5	23.5	20.4
IN SITU,BENIGN NEOPLASMS & NEOPLASMS OF UNKNOWN BEHAVIOR (D00-D48)	4.7	5.5	3.1
ANEMIAS (D50-D64)	2.2	1.6	3.7
DIABETES MELLITUS (E10-E14)	26.3	22.1	35.5
NUTRITIONAL DEFICIENCIES (E40-E64)	1.1	1.1	1.0
MALNUTRITION (E40-E46)	1.0	1.0	1.0
OTHER NUTRITIONAL DEFICIENCIES (E50-E64)	0.0	0.1	0
MENINGITIS (G00-G03)	0.3	0.2	0.4
PARKINSON'S DISEASE (G20-G21)	6.5	8.4	2.3
ALZHEIMER'S DISEASE (G30)	31.6	38.4	16.3
MAJOR CARDIOVASCULAR DISEASE (I00-I78)	279.2	284.8	266.6
DISEASE OF HEART (I00-I09,I11,I13,I20-I51)	208.4	216.0	191.1
ACUTE RHEUMATIC FEVER & CHRONIC RHEUMATIC HEART DISEASE (I00-I09)	1.1	1.3	0.8
HYPERTENSIVE HEART DISEASE (I11)	8.9	7.5	12.0
HYPERTENSIVE HEART AND RENAL DISEASE (I13)	1.2	0.6	2.5
ISCHEMIC HEART DISEASE (I20-I25)	124.6	133.8	103.8
ACUTE MYOCARDIAL INFARCTION (I21-I22)	54.3	56.4	49.4
OTHER ACUTE HEART DISEASE (I24)	4.0	2.6	7.0
OTHER FORMS OF CHRONIC ISCHEMIC HEART DISEASE (I20,I25)	66.3	74.7	47.3
ATHEROSCLEROSIS CARDIOVASCULAR DISEASE (I25.0)	9.1	9.5	8.0
ALL OTHER FORMS OF CHRONIC ISCHEMIC HEART DISEASE (I20,I25.1-I25.9)	57.2	65.2	39.4
OTHER HEART DISEASE (I26-I51)	72.6	72.9	72.1
ACUTE & SUBACUTE ENDOCARDITIS (I33)	0.4	0.5	0.3
DISEASE OF PERICARDIUM & ACUTE MYOCARDITIS (I30-I31,I40)	0.3	0.3	0.5
HEART FAILURE (I50)	22.6	24.6	18.0
ALL OTHER FORMS OF HEART DISEASE (I26-I28,I34-I38,I42-I49,I51)	49.3	47.5	53.3

Table G-21. (continued)
Deaths and Death Rates from Selected Causes by Race and Gender: South Carolina, 2006
(Residence Data)

Cause of Death	Rate ¹		
	Total	White	Black & Other
ESSENTIAL HYPERTENTION & HYPERTENSIVE RENAL DISEASE (I10,I12)	8.8	6.5	13.7
CEREBROVASCULAR DISEASE (I60-I69)	52.9	51.9	55.0
ATHEROSCLEROSIS (I70)	0.9	1.0	0.7
OTHER DISEASE OF CIRCULATORY SYSTEM (I71-I78)	8.3	9.4	6.0
AORTIC ANEURYSM & DISSECTION (I71)	4.6	5.1	3.4
OTHER DISEASE OF ARTERIES, ARTERIOLES & CAPILLARIES (I72-I78)	3.7	4.2	2.7
OTHER DISORDER OF CIRCULATORY SYSTEM (I80-I99)	1.2	1.1	1.3
INFLUENZA & PNEUMONIA (J10-J18)	16.8	18.6	12.9
INFLUENZA (J10-J11)	0.3	0.3	0.4
PNEUMONIA (J12-J18)	16.5	18.3	12.5
OTHER ACUTE LOWER RESPIRATORY INFECTIONS (J20-J22)	0.1	0.1	0.1
ACUTE BRONCHITIS & BRONCHIOLITIS (J20-J21)	0.1	0.1	0.1
UNSPECIFIED ACUTE LOWER RESPIRATORY INFECTION (J22)	0	0	0
CHRONIC LOWER RESPIRATORY DISEASE (J40-J47)	44.7	56.2	18.9
BRONCHITIS, CHRONIC & UNSPECIFIED (J40-J42)	0.2	0.1	0.3
EMPHYSEMA (J43)	4.1	5.3	1.5
ASTHMA (J45-J46)	1.4	1.0	2.3
OTHER CHRONIC LOWER RESPIRATORY DISEASE (J44,J47)	38.9	49.7	14.8
PNEUMOCONIOSES & CHEMICAL EFFECTS (J60-J66,J68)	0.4	0.6	0
PNEUMONITIS DUE TO SOLID & LIQUIDS (J69)	6.4	6.9	5.2
OTHER DISEASE OF RESPIRATORY SYSTEM (J00-J06,J30-J39,J67,J70-J98)	11.2	13.4	6.3
PEPTIC ULCER (K25-K28)	1.2	1.4	0.7
DISEASE OF APPENDIX (K35-K38)	0.1	0.1	0.1
HERNIA (K40-K46)	0.4	0.3	0.4
CHRONIC LIVER DISEASE & CIRRHOSIS (K70,K73-K74)	11.0	12.8	7.0
ALCOHOLIC LIVER DISEASE (K70)	4.6	5.0	3.8
OTHER CHRONIC LIVER DISEASE & CIRRHOSIS (K73-K74)	6.4	7.8	3.2
CHOLELITHIASIS & OTHER DISORDERS OF GALLBLADDER (K80-K82)	1.3	1.2	1.5
NEPHRITIS,NEPHROTIC SYN & NEPHROSIS (N00-N07,N17-N19,N25-N27)	19.6	15.7	28.4
ACUTE & RAPIDLY PROGRESSIVE NEPHRITIC & NEPHROTIC SYNDROME (N00-N01,N04)	0.1	0.1	0
CHRONIC GLOMERULONEPHRITIS,NEPHRITIS & RENAL SCLEROSIS UNSPECIFIED **	1.0	0.8	1.3
RENAL FAILURE (N17-N19)	18.6	14.8	27.1
OTHER DISORDERS OF KIDNEY (N25,N27)	0	0	0
INFECTIONS OF KIDNEYS (N10-N12,N136,N151)	0.3	0.3	0.1
HYPERPLASIA OF PROSTATE (N40)	0.1	0.2	0.1
INFLAMOTORY DISEASE OF FEMALE PELVIC ORGANS (N70-N76)	0	0	0
PREGNANCY, CHIRLDBIRTH & THE PUERPERIUM (O00-O99)	0.2	0.2	0.3
PREGNANCY WITH ABORTIVE OUTCOME (O00-O07)	0	0	0
OTHER COMPLICAITONS OF PREGNANCY,CHILD BIRTH & PUERPERIUM(O10-99)	0.2	0.2	0.3
CERTAIN CONDITIONS ORIGINATING IN THE PERINATAL PERIOD (P00-P96)	6.1	3.2	12.4
CONGENITAL MALFORM ,DEFORMATIONS & CHROMOSOMAL ABNORMAL (Q00-Q09)	4.6	4.0	5.7
SYMPTOMS, SIGNS & ABNORM CLINICAL & LAB FINDINGS,NOT CLASSIFIED (R0-99)	12.1	12.0	11.5
ALL OTHER DISEASE (RESIDUAL) **	98.8	103.0	89.6
ACCIDENT (V01-X59,Y85-Y86)	52.9	55.7	46.4
TRANSPORT ACCIDENTS (V01-V99,Y85)	24.7	24.5	25.0
MOTOR VEHICLE ACCIDENT*	24.0	23.9	24.1
OTHER & TRANSPORT ACCIDENT*	0.7	0.6	0.9
WATER,AIR & SPACE, UNSPECIFIED TRANSPORT ACCIDENTS (V90-V99,Y85)	0	0	0
NONTRANSPORT ACCIDENTS (W00-X59,Y86)	28.2	31.2	21.4
ACCIDENTAL FALLS (W00-W19)	4.6	5.5	2.5
ACCIDENTAL DISEASECHARGE OF FIREARMS (W32-W34)	0.4	0.4	0.2
ACCIDENTAL DROWNING & SUBMERSION (W65-W74)	1.5	1.2	2.0
ACCIDENTAL EXPOSURE OT SMOKE, FIRE & FLAMES (X00-X09)	2.1	1.6	3.3
ACCIDENTAL POISONING & EXPOSURE TO NOXIOUS SUBSTANCES (X40-X49)	11.2	13.6	5.7
OTHER & UNSPECIFIED NONTRANSPORT ACCIDENTS & THEIR SEQUELAE **	8.6	8.9	7.8
INTENTIONAL SELF-HARM (SUICIDE) (X60-X84,Y87.0)	12.3	15.7	4.8
INTENTIONAL SELF-HARM BY DISEASECHARGE OF FIREARM (X72-X74)	7.4	9.5	2.8
INTENTIONAL SELF-HARM BY OTHER UNSPECIFIED MEANS (X60-X71,X75-X84,Y87.0)	5.0	6.2	2.0
ASSAULT (HOMICIDE) (X85-Y09,Y87.1)	9.0	4.7	18.6
ASSAULT BY DISCHARGE OF FIREARM (X93-X95)	6.2	2.8	14.0
ASSAULT BY OTHER UNSPECIFIED MEANS (X85-X92,X96-Y09,Y87.1)	2.8	2.0	4.5
LEGAL INTERVENTION (Y35,Y89.0)	0.2	0.2	0.1
EVENTS OF UNDETERMINED INTENT (Y10-Y34,Y87.2,Y89.9)	0.7	0.7	0.7
DISCHARGE OF FIREARM, UNDETERMINED INTENT (Y22-Y24)	0.1	0.1	0.1
OTHER & UNSPECIFIED EVENTS OF UNDETERMINED INTENT **	0.6	0.6	0.6
OPERATION OF WAR & THEIR SEQUELAE (Y36,Y89.1)	0.0	0	0.1
COMPLICATION OF MEDICAL & SURGICAL CARE (Y40-Y84,Y88)	0.9	0.7	1.4

¹ Rate per 1,000 population for all causes; Rate per 100,000 population for individual category

* Includes unknown race

** See APPENDIX for ICD-10 codes

Table G-21A.
Deaths from Selected Causes by Race and Gender: South Carolina, 2006
(Residence Data)
Abbeville

Cause of Death	Total	White		Black & Other	
		Male	Female	Male	Female
ALL CAUSES	284	113	97	41	33
SALMONELLE INFECTIONS (A01-A02)	-	-	-	-	-
SHIGELLOSIS & AMEBIASIS (A03,A06)	-	-	-	-	-
CERTAIN OTHER INTESTINAL INFECTIONS (A04,A07-A09)	-	-	-	-	-
TUBERCULOSIS (A16-A19)	-	-	-	-	-
RESPIRATORY TUBERCULOSIS (A16)	-	-	-	-	-
OTHER TUBERCULOSIS (A17-A19)	-	-	-	-	-
WHOOPING COUGH (A37)	-	-	-	-	-
SCARLET FEVER AND ERYSIPELAS (A38, A46)	-	-	-	-	-
MENINGOCOCCAL INFECTION (A39)	-	-	-	-	-
SEPTICEMIA (A40-A41)	1	-	1	-	-
SYPHILIS (A50-A53)	-	-	-	-	-
ACUTE POLIOMELITIS (A80)	-	-	-	-	-
ARTHROPHOD-BORNE VIRAL ENCEPHALITIS (A83-A84, A85.2)	-	-	-	-	-
MEASLES (B05)	-	-	-	-	-
VIRAL HEPATITIS (B15-B19)	-	-	-	-	-
HUMAN IMMUNODEFICIENCY VIRUS (HIV) DISEASE (B20-B24)	4	1	-	3	-
MALARIA (B50-B54)	-	-	-	-	-
OTHER & UNSPECIFIED INFECTIOUS & PARASITIC DISEASE & THEIR SEQUELAE **	4	2	2	-	-
MALIGNANT NEOPLASMS (C00-C97)	66	26	20	10	10
OF LIP,ORAL CAVITY & PHARYNX (C00-C14)	-	-	-	-	-
OF ESOPHAGUS (C15)	2	1	-	1	-
OF STOMACH (C16)	3	1	2	-	-
OF COLON,RECTUM & ANUS (C18-C21)	2	-	1	1	-
OF LIVER & INTRAHEPATIC BILE DUCTS (C22)	3	1	1	-	1
OF PANCREAS (C25)	1	-	1	-	-
OF LARYNX (C32)	1	-	-	-	1
OF TRACHEA, BRONCHUS & LUNG (C33-C34)	19	9	4	5	1
OF SKIN (C43)	-	-	-	-	-
OF BREAST (C50)	5	-	2	-	3
OF CERVIX UTERI (C53)	1	-	1	-	-
OF CORPUS UTERI & UTERUS, PART UNSPECIFIED (C54-C55)	1	-	1	-	-
OF OVARY (C56)	1	-	1	-	-
OF PROSTATE (C61)	3	2	-	1	-
OF KIDNEY & RENAL PELVIS (C64-C65)	2	2	-	-	-
OF BLADDER (C67)	3	2	-	-	1
OF MENINGS,BRAIN & OTHER PARTS OF CENTRAL NERVOUS SYS (C70-C72)	5	2	3	-	-
OF LYMPHOID, HEMATOPOIETIC & RELATED TISSUE (C81-C96)	5	1	2	1	1
HODGKIN'S DISEASE (C81)	-	-	-	-	-
NON-HODGKIN'S LYMPHOMA (C82-C85)	3	1	1	1	-
LEUKEMIA (C91-C95)	1	-	1	-	-
MULTIPLE MYELOMA & IMMUNOPROLIFERATIVE NEOPLASMS (C88,C90)	1	-	-	-	1
OTHER & UNSPECIFIED MALIGNANT NEOPLASMS OF LYMPHOID,HEMATOPOIETIC (C96)	-	-	-	-	-
ALL OTHER UNSPECIFIED MALIGNANT NEOPLASMS (RESIDUAL) **	9	5	1	1	2
IN SITU,BENIGN NEOPLASMS & NEOPLASMS OF UNKNOWN BEHAVIOR (D00-D48)	2	-	1	-	1
ANEMIAS (D50-D64)	-	-	-	-	-
DIABETES MELLITUS (E10-E14)	3	2	1	-	-
NUTRITIONAL DEFICIENCIES (E40-E64)	1	-	1	-	-
MALNUTRITION (E40-E46)	1	-	1	-	-
OTHER NUTRITIONAL DEFICIENCIES (E50-E64)	-	-	-	-	-
MENINGITIS (G00-G03)	-	-	-	-	-
PARKINSON'S DISEASE (G20-G21)	1	-	1	-	-
ALZHEIMER'S DISEASE (G30)	12	5	7	-	-
MAJOR CARDIOVASCULAR DISEASE (I00-I78)	85	30	30	16	9
DISEASE OF HEART (I00-I09,I11,I13,I20-I51)	72	28	25	11	8
ACUTE RHEUMATIC FEVER & CHRONIC RHEUMATIC HEART DISEASE (I00-I09)	1	1	-	-	-
HYPERTENSIVE HEART DISEASE (I11)	3	1	2	-	-
HYPERTENSIVE HEART AND RENAL DISEASE (I13)	-	-	-	-	-
ISCHEMIC HEART DISEASE (I20-I25)	31	15	11	2	3
ACUTE MYOCARDIAL INFARCTION (I21-I22)	20	8	9	1	2
OTHER ACUTE HEART DISEASE (I24)	-	-	-	-	-
OTHER FORMS OF CHRONIC ISCHEMIC HEART DISEASE (I20,I25)	11	7	2	1	1
ATHEROSCLEROSIS CARDIOVASCULAR DISEASE (I25.0)	-	-	-	-	-
ALL OTHER FORMS OF CHRONIC ISCHEMIC HEART DISEASE (I20,I25.1-I25.9)	11	7	2	1	1
OTHER HEART DISEASE (I26-I51)	37	11	12	9	5
ACUTE & SUBACUTE ENDOCARDITIS (I33)	-	-	-	-	-
DISEASE OF PERICARDIUM & ACUTE MYOCARDITIS (I30-I31,I40)	-	-	-	-	-
HEART FAILURE (I50)	19	6	7	4	2
ALL OTHER FORMS OF HEART DISEASE (I26-I28,I34-I38,I42-I49,I51)	18	5	5	5	3

Table G-21A.
Deaths from Selected Causes by Race and Gender: South Carolina, 2006
(Residence Data)
Abbeville

Cause of Death	Total	White		Black & Other	
		Male	Female	Male	Female
ESSENTIAL HYPERTENTION & HYPERTENSIVE RENAL DISEASE (I10,I12)	-	-	-	-	-
CEREBROVASCULAR DISEASE (I60-I69)	9	2	2	5	-
ATHEROSCLEROSIS (I70)	1	-	1	-	-
OTHER DISEASE OF CIRCULATORY SYSTEM (I71-I78)	3	-	2	-	1
AORTIC ANEURYSM & DISSECTION (I71)	2	-	1	-	1
OTHER DISEASE OF ARTEIRIS, ARTERIOLES & CAPILLARIES (I72-I78)	1	-	1	-	-
OTHER DISORDER OF CIRCULATORY SYSTEM (I80-I99)	-	-	-	-	-
INFLUENZA & PNEUMONIA (J10-J18)	7	2	3	1	1
INFLUENZA (J10-J11)	1	-	1	-	-
PNEUMONIA (J12-J18)	6	2	2	1	1
OTHER ACUTE LOWER RESPIRATORY INFECTIONS (J20-J22)	-	-	-	-	-
ACUTE BRONCHITIS & BRONCHIOLITIS (J20-J21)	-	-	-	-	-
UNSPECIFIED ACUTE LOWER RESPIRATORY INFECTION (J22)	-	-	-	-	-
CHRONIC LOWER RESPIRATORY DISEASE (J40-J47)	13	8	4	1	-
BRONCHITIS, CHRONIC & UNSPECIFIED (J40-J42)	-	-	-	-	-
EMPHYSEMA (J43)	-	-	-	-	-
ASTHMA (J45-J46)	-	-	-	-	-
OTHER CHRONIC LOWER RESPIRATORY DISEASE (J44,J47)	13	8	4	1	-
PNEUMOCONIOSES & CHEMICAL EFFECTS (J60-J66,J68)	-	-	-	-	-
PNEUMONITIS DUE TO SOLID & LIQUIDS (J69)	1	-	-	1	-
OTHER DISEASE OF RESPIRATOY SYSTEM (J00-J06,J30-J39,J67,J70-J98)	4	1	3	-	-
PEPTIC ULCER (K25-K28)	1	1	-	-	-
DISEASE OF APPENDIX (K35-K38)	-	-	-	-	-
HERNIA (K40-K46)	-	-	-	-	-
CHRONIC LIVER DISEASE & CIRRHOSIS (K70,K73-K74)	-	-	-	-	-
ALCOHOLIC LIVER DISEASE (K70)	-	-	-	-	-
OTHER CHRONIC LIVER DISEASE & CIRRHOSIS (K73-K74)	-	-	-	-	-
CHOLELITHIASIS & OTHER DISORDERS OF GALLBLADDER (K80-K82)	1	1	-	-	-
NEPHRITIS,NEPHROTIC SYN & NEPHROSIS (N00-N07,N17-N19,N25-N27)	7	3	-	-	4
ACUTE & RAPIDLY PROGRESSIVE NEPHRITIC & NEPHROTIC SYNDROME (N00-N01,N04)	-	-	-	-	-
CHRONIC GLOMERULONEPHRITIS,NEPHRITIS & RENAL SCLEROSIS UNSPECIFIED **	-	-	-	-	-
RENAL FAILURE (N17-N19)	7	3	-	-	4
OTHER DISORDERS OF KIDNEY (N25,N27)	-	-	-	-	-
INFECTIONS OF KIDNEYS (N10-N12,N136,N151)	-	-	-	-	-
HYPERPLASIA OF PROSTATE (N40)	1	1	-	-	-
INFLAMOTORY DISEASE OF FEMALE PELVIC ORGANS (N70-N76)	-	-	-	-	-
PREGNANCY, CHIRLDBIRTH & THE PUERPERIUM (O00-O99)	-	-	-	-	-
PREGNANCY WITH ABORTIVE OUTCOME (O00-O07)	-	-	-	-	-
OTHER COMPLICAITONS OF PREGNANCY,CHILDBIRTH & PUERPERIUM(O10-99)	-	-	-	-	-
CERTAIN CONDITIONS ORIGINATING IN THE PERINATAL PERIOD (P00-P96)	2	1	-	1	-
CONGENITAL MALFORM ,DEFORMATIONS & CHROMOSOMAL ABNORMAL (Q00-Q09)	-	-	-	-	-
SYMPTOMS, SIGNS & ABNORM CLINICAL & LAB FINDINGS,NOT CLASSIFIED (R0-99)	5	2	2	-	1
ALL OTHER DISEASE (RESIDUAL) **	43	20	14	4	5
ACCIDENT (V01-X59,Y85-Y86)	14	3	6	3	2
TRANSPORT ACCIDENTS (V01-V99,Y85)	7	2	4	1	-
MOTOR VEHICLE ACCIDENT*	6	2	3	1	-
OTHER & TRANSPORT ACCIDENT*	1	-	1	-	-
WATER,AIR & SPACE, UNSPECIFIED TRANSPORT ACCIDENTS (V90-V99,Y85)	-	-	-	-	-
NONTRANSPORT ACCIDENTS (W00-X59,Y86)	7	1	2	2	2
ACCIDENTAL FALLS (W00-W19)	1	-	1	-	-
ACCIDENTAL DISEASECHARGE OF FIREARMS (W32-W34)	-	-	-	-	-
ACCIDENTAL DROWNING & SUBMERSION (W65-W74)	1	-	-	1	-
ACCIDENTAL EXPOSURE OT SMOKE, FIRE & FLAMES (X00-X09)	1	-	-	-	1
ACCIDENTAL POISONING & EXPOSURE TO NOXIOUS SUBSTANCES (X40-X49)	1	-	-	-	1
OTHER & UNSPECIFIED NONTRANSPORT ACCIDENTS & THEIR SEQUELAE **	3	1	1	1	-
INTENTIONAL SELF-HARM (SUICIDE) (X60-X84,Y87.0)	3	3	-	-	-
INTENTIONAL SELF-HARM BY DISEASECHARGE OF FIREARM (X72-X74)	1	1	-	-	-
INTENTIONAL SELF-HARM BY OTHER UNSPECIFIED MEANS (X60-X71,X75-X84,Y87.0)	2	2	-	-	-
ASSAULT (HOMICIDE) (X85-Y09,Y87.1)	3	1	1	1	-
ASSAULT BY DISCHARGE OF FIREARM (X93-X95)	3	1	1	1	-
ASSAULT BY OTHER UNSPECIFIED MEANS (X85-X92,X96-Y09,Y87.1)	-	-	-	-	-
LEGAL INTERVENTION (Y35,Y89.0)	-	-	-	-	-
EVENTS OF UNDETERMINED INTENT (Y10-Y34,Y87.2,Y89.9)	-	-	-	-	-
DISCHARGE OF FIREARM, UNDETERMINED INTENT (Y22-Y24)	-	-	-	-	-
OTHER & UNSPECIFIED EVENTS OF UNDETERMINED INTENT **	-	-	-	-	-
OPERATION OF WAR & THEIR SEQUELAE (Y36,Y89.1)	-	-	-	-	-
COMPLICATION OF MEDICAL & SURGICAL CARE (Y40-Y84,Y88)	-	-	-	-	-

** See APPENDIX for ICD-10 codes

Table G-21A.
Deaths from Selected Causes by Race and Gender: South Carolina, 2006
(Residence Data)
Aiken

Cause of Death	Total	White		Black & Other	
		Male	Female	Male	Female
ALL CAUSES	1,406 *	558	532	173	142
SALMONELLE INFECTIONS (A01-A02)	-	-	-	-	-
SHIGELLOSIS & AMEBIASIS (A03,A06)	-	-	-	-	-
CERTAIN OTHER INTESTINAL INFECTIONS (A04,A07-A09)	-	-	-	-	-
TUBERCULOSIS (A16-A19)	1	-	-	1	-
RESPIRATORY TUBERCULOSIS (A16)	-	-	-	-	-
OTHER TUBERCULOSIS (A17-A19)	1	-	-	1	-
WHOOPING COUGH (A37)	-	-	-	-	-
SCARLET FEVER AND ERYSIPELAS (A38, A46)	-	-	-	-	-
MENINGOCOCCAL INFECTION (A39)	-	-	-	-	-
SEPTICEMIA (A40-A41)	26	7	13	2	4
SYPHILIS (A50-A53)	-	-	-	-	-
ACUTE POLIOMELITIS (A80)	-	-	-	-	-
ARTHROPHOD-BORNE VIRAL ENCEPHALITIS (A83-A84, A85.2)	-	-	-	-	-
MEASLES (B05)	-	-	-	-	-
VIRAL HEPATITIS (B15-B19)	2	-	1	-	1
HUMAN IMMUNODEFICIENCY VIRUS (HIV) DISEASE (B20-B24)	5	-	-	3	2
MALARIA (B50-B54)	-	-	-	-	-
OTHER & UNSPECIFIED INFECTIOUS & PARASITIC DISEASE & THEIR SEQUELAE **	6	2	3	1	-
MALIGNANT NEOPLASMS (C00-C97)	301	128	117	36	20
OF LIP,ORAL CAVITY & PHARYNX (C00-C14)	2	-	1	1	-
OF ESOPHAGUS (C15)	4	2	1	1	-
OF STOMACH (C16)	6	2	2	1	1
OF COLON,RECTUM & ANUS (C18-C21)	23	6	12	5	-
OF LIVER & INTRAHEPATIC BILE DUCTS (C22)	6	4	1	1	-
OF PANCREAS (C25)	18	4	9	3	2
OF LARYNX (C32)	1	1	-	-	-
OF TRACHEA, BRONCHUS & LUNG (C33-C34)	97	45	38	10	4
OF SKIN (C43)	6	6	-	-	-
OF BREAST (C50)	16	-	14	-	2
OF CERVIX UTERI (C53)	2	-	1	-	1
OF CORPUS UTERI & UTERUS, PART UNSPECIFIED (C54-C55)	3	-	3	-	-
OF OVARY (C56)	11	-	9	-	2
OF PROSTATE (C61)	11	6	-	5	-
OF KIDNEY & RENAL PELVIS (C64-C65)	5	3	2	-	-
OF BLADDER (C67)	9	7	2	-	-
OF MENINGS,BRAIN & OTHER PARTS OF CENTRAL NERVOUS SYS (C70-C72)	3	3	-	-	-
OF LYMPHOID, HEMATOPOIETIC & RELATED TISSUE (C81-C96)	40	23	11	3	3
HODGKIN'S DISEASE (C81)	-	-	-	-	-
NON-HODGKIN'S LYMPHOMA (C82-C85)	15	6	5	2	2
LEUKEMIA (C91-C95)	19	13	5	-	1
MULTIPLE MYELOMA & IMMUNOPROLIFERATIVE NEOPLASMS (C88,C90)	6	4	1	1	-
OTHER & UNSPECIFIED MALIGNANT NEOPLASMS OF LYMPHOID,HEMATOPOIETIC (C96)	-	-	-	-	-
ALL OTHER UNSPECIFIED MALIGNANT NEOPLASMS (RESIDUAL) **	38	16	11	6	5
IN SITU,BENIGN NEOPLASMS & NEOPLASMS OF UNKNOWN BEHAVIOR (D00-D48)	9	4	4	1	-
ANEMIAS (D50-D64)	5	1	2	1	1
DIABETES MELLITUS (E10-E14)	45	14	9	8	14
NUTRITIONAL DEFICIENCIES (E40-E64)	1	-	-	1	-
MALNUTRITION (E40-E46)	1	-	-	1	-
OTHER NUTRITIONAL DEFICIENCIES (E50-E64)	-	-	-	-	-
MENINGITIS (G00-G03)	-	-	-	-	-
PARKINSON'S DISEASE (G20-G21)	15	7	5	3	-
ALZHEIMER'S DISEASE (G30)	54	16	34	2	2
MAJOR CARDIOVASCULAR DISEASE (I00-I78)	428	166	153	56	53
DISEASE OF HEART (I00-I09,I11,I13,I20-I51)	303	124	112	34	33
ACUTE RHEUMATIC FEVER & CHRONIC RHEUMATIC HEART DISEASE (I00-I09)	1	1	-	-	-
HYPERTENSIVE HEART DISEASE (I11)	17	4	6	1	6
HYPERTENSIVE HEART AND RENAL DISEASE (I13)	1	-	1	-	-
ISCHEMIC HEART DISEASE (I20-I25)	178	83	62	20	13
ACUTE MYOCARDIAL INFARCTION (I21-I22)	65	26	23	7	9
OTHER ACUTE HEART DISEASE (I24)	6	3	-	3	-
OTHER FORMS OF CHRONIC ISCHEMIC HEART DISEASE (I20,I25)	107	54	39	10	4
ATHEROSCLEROSIS CARDIOVASCULAR DISEASE (I25.0)	17	9	6	1	1
ALL OTHER FORMS OF CHRONIC ISCHEMIC HEART DISEASE (I20,I25.1-I25.9)	90	45	33	9	3
OTHER HEART DISEASE (I26-I51)	106	36	43	13	14
ACUTE & SUBACUTE ENDOCARDITIS (I33)	1	1	-	-	-
DISEASE OF PERICARDIUM & ACUTE MYOCARDITIS (I30-I31,I40)	-	-	-	-	-
HEART FAILURE (I50)	37	9	19	3	6
ALL OTHER FORMS OF HEART DISEASE (I26-I28,I34-I38,I42-I49,I51)	68	26	24	10	8

Table G-21A.
Deaths from Selected Causes by Race and Gender: South Carolina, 2006
(Residence Data)
Aiken

Cause of Death	Total	White		Black & Other	
		Male	Female	Male	Female
ESSENTIAL HYPERTENTION & HYPERTENSIVE RENAL DISEASE (I10,I12)	26	6	9	6	5
CEREBROVASCULAR DISEASE (I60-I69)	78	22	29	14	13
ATHEROSCLEROSIS (I70)	4	2	2	-	-
OTHER DISEASE OF CIRCULATORY SYSTEM (I71-I78)	17	12	1	2	2
AORTIC ANEURYSM & DISSECTION (I71)	8	5	1	1	1
OTHER DISEASE OF ARTEIRIS, ARTERIOLES & CAPILLARIES (I72-I78)	9	7	-	1	1
OTHER DISORDER OF CIRCULATORY SYSTEM (I80-I99)	3	1	2	-	-
INFLUENZA & PNEUMONIA (J10-J18)	26	6	14	1	5
INFLUENZA (J10-J11)	-	-	-	-	-
PNEUMONIA (J12-J18)	26	6	14	1	5
OTHER ACUTE LOWER RESPIRATORY INFECTIONS (J20-J22)	1	1	-	-	-
ACUTE BRONCHITIS & BRONCHIOLITIS (J20-J21)	1	1	-	-	-
UNSPECIFIED ACUTE LOWER RESPIRATORY INFECTION (J22)	-	-	-	-	-
CHRONIC LOWER RESPIRATORY DISEASE (J40-J47)	73	28	35	5	5
BRONCHITIS, CHRONIC & UNSPECIFIED (J40-J42)	-	-	-	-	-
EMPHYSEMA (J43)	2	1	1	-	-
ASTHMA (J45-J46)	3	1	1	1	-
OTHER CHRONIC LOWER RESPIRATORY DISEASE (J44,J47)	68	26	33	4	5
PNEUMOCONIOSES & CHEMICAL EFFECTS (J60-J66,J68)	1	1	-	-	-
PNEUMONITIS DUE TO SOLID & LIQUIDS (J69)	2	1	1	-	-
OTHER DISEASE OF RESPIRATOY SYSTEM (J00-J06,J30-J39,J67,J70-J98)	17	7	9	-	1
PEPTIC ULCER (K25-K28)	1	1	-	-	-
DISEASE OF APPENDIX (K35-K38)	-	-	-	-	-
HERNIA (K40-K46)	-	-	-	-	-
CHRONIC LIVER DISEASE & CIRRHOSIS (K70,K73-K74)	23	15	8	-	-
ALCOHOLIC LIVER DISEASE (K70)	7	5	2	-	-
OTHER CHRONIC LIVER DISEASE & CIRRHOSIS (K73-K74)	16	10	6	-	-
CHOLELITHIASIS & OTHER DISORDERS OF GALLBLADDER (K80-K82)	5	3	1	-	1
NEPHRITIS,NEPHROTIC SYN & NEPHROSIS (N00-N07,N17-N19,N25-N27)	34	13	3	10	8
ACUTE & RAPIDLY PROGRESSIVE NEPHRITIC & NEPHROTIC SYNDROME (N00-N01,N04)	-	-	-	-	-
CHRONIC GLOMERULONEPHRITIS,NEPHRITIS & RENAL SCLEROSIS UNSPECIFIED **	1	1	-	-	-
RENAL FAILURE (N17-N19)	33	12	3	10	8
OTHER DISORDERS OF KIDNEY (N25,N27)	-	-	-	-	-
INFECTIONS OF KIDNEYS (N10-N12,N136,N151)	2	-	1	1	-
HYPERPLASIA OF PROSTATE (N40)	1	1	-	-	-
INFLAMOTORY DISEASE OF FEMALE PELVIC ORGANS (N70-N76)	-	-	-	-	-
PREGNANCY, CHIRLDBIRTH & THE PUERPERIUM (O00-O99)	-	-	-	-	-
PREGNANCY WITH ABORTIVE OUTCOME (O00-O07)	-	-	-	-	-
OTHER COMPLICAITONS OF PREGNANCY,CHILDBIRTH & PUERPERIUM(O10-99)	-	-	-	-	-
CERTAIN CONDITIONS ORIGINATING IN THE PERINATAL PERIOD (P00-P96)	9	1	-	7	1
CONGENITAL MALFORM ,DEFORMATIONS & CHROMOSOMAL ABNORMAL (Q00-Q09)	5	3	-	-	2
SYMPTOMS, SIGNS & ABNORM CLINICAL & LAB FINDINGS,NOT CLASSIFIED (R0-99)	21 *	8	9	3	-
ALL OTHER DISEASE (RESIDUAL) **	163	58	77	11	17
ACCIDENT (V01-X59,Y85-Y86)	89	48	25	12	4
TRANSPORT ACCIDENTS (V01-V99,Y85)	40	22	11	6	1
MOTOR VEHICLE ACCIDENT*	38	20	11	6	1
OTHER & TRANSPORT ACCIDENT*	2	2	-	-	-
WATER,AIR & SPACE, UNSPECIFIED TRANSPORT ACCIDENTS (V90-V99,Y85)	-	-	-	-	-
NONTRANSPORT ACCIDENTS (W00-X59,Y86)	49	26	14	6	3
ACCIDENTAL FALLS (W00-W19)	5	3	1	1	-
ACCIDENTAL DISEASECHARGE OF FIREARMS (W32-W34)	1	1	-	-	-
ACCIDENTAL DROWNING & SUBMERSION (W65-W74)	2	1	1	-	-
ACCIDENTAL EXPOSURE OT SMOKE, FIRE & FLAMES (X00-X09)	3	-	-	3	-
ACCIDENTAL POISONING & EXPOSURE TO NOXIOUS SUBSTANCES (X40-X49)	23	13	8	1	1
OTHER & UNSPECIFIED NONTRANSPORT ACCIDENTS & THEIR SEQUELAE **	15	8	4	1	2
INTENTIONAL SELF-HARM (SUICIDE) (X60-X84,Y87.0)	16	12	3	1	-
INTENTIONAL SELF-HARM BY DISEASECHARGE OF FIREARM (X72-X74)	13	10	2	1	-
INTENTIONAL SELF-HARM BY OTHER UNSPECIFIED MEANS (X60-X71,X75-X84,Y87.0)	3	2	1	-	-
ASSAULT (HOMICIDE) (X85-Y09,Y87.1)	13	5	2	5	1
ASSAULT BY DISCHARGE OF FIREARM (X93-X95)	8	2	1	4	1
ASSAULT BY OTHER UNSPECIFIED MEANS (X85-X92,X96-Y09,Y87.1)	5	3	1	1	-
LEGAL INTERVENTION (Y35,Y89.0)	-	-	-	-	-
EVENTS OF UNDETERMINED INTENT (Y10-Y34,Y87.2,Y89.9)	2	-	1	1	-
DISCHARGE OF FIREARM, UNDETERMINED INTENT (Y22-Y24)	-	-	-	-	-
OTHER & UNSPECIFIED EVENTS OF UNDETERMINED INTENT **	2	-	1	1	-
OPERATION OF WAR & THEIR SEQUELAE (Y36,Y89.1)	-	-	-	-	-
COMPLICATION OF MEDICAL & SURGICAL CARE (Y40-Y84,Y88)	1	-	-	1	-

** See APPENDIX for ICD-10 codes

Table G-21A.
Deaths from Selected Causes by Race and Gender: South Carolina, 2006
(Residence Data)
Allendale

Cause of Death	Total	White		Black & Other	
		Male	Female	Male	Female
ALL CAUSES	127	32	18	49	28
SALMONELLE INFECTIONS (A01-A02)	-	-	-	-	-
SHIGELLOSIS & AMEBIASIS (A03,A06)	-	-	-	-	-
CERTAIN OTHER INTESTINAL INFECTIONS (A04,A07-A09)	-	-	-	-	-
TUBERCULOSIS (A16-A19)	-	-	-	-	-
RESPIRATORY TUBERCULOSIS (A16)	-	-	-	-	-
OTHER TUBERCULOSIS (A17-A19)	-	-	-	-	-
WHOOPING COUGH (A37)	-	-	-	-	-
SCARLET FEVER AND ERYSIPELAS (A38, A46)	-	-	-	-	-
MENINGOCOCCAL INFECTION (A39)	-	-	-	-	-
SEPTICEMIA (A40-A41)	3	1	-	2	-
SYPHILIS (A50-A53)	-	-	-	-	-
ACUTE POLIOMELITIS (A80)	-	-	-	-	-
ARTHROPHOD-BORNE VIRAL ENCEPLITIS (A83-A84, A85.2)	-	-	-	-	-
MEASLES (B05)	-	-	-	-	-
VIRAL HEPATITIS (B15-B19)	2	1	-	1	-
HUMAN IMMUNODEFICIENCY VIRUS (HIV) DISEASE (B20-B24)	-	-	-	-	-
MALARIA (B50-B54)	-	-	-	-	-
OTHER & UNSPECIFIED INFECTIOUS & PARASITIC DISEASE & THEIR SEQUELAE **	-	-	-	-	-
MALIGNANT NEOPLASMS (C00-C97)	23	4	2	8	9
OF LIP,ORAL CAVITY & PHARYIX (C00-C14)	-	-	-	-	-
OF ESOPHAGUS (C15)	1	-	1	-	-
OF STOMACH (C16)	1	-	-	-	1
OF COLON,RECTUM & ANUS (C18-C21)	5	1	1	1	2
OF LIVER & INTRAHEPATIC BILE DUCTS (C22)	-	-	-	-	-
OF PANCREAS (C25)	3	1	-	1	1
OF LARYNX (C32)	1	-	-	-	1
OF TRACHEA, BRONCHUS & LUNG (C33-C34)	3	1	-	2	-
OF SKIN (C43)	-	-	-	-	-
OF BREAST (C50)	2	-	-	-	2
OF CERVIX UTERI (C53)	-	-	-	-	-
OF CORPUS UTERI & UTERUS, PART UNSPECIFIED (C54-C55)	-	-	-	-	-
OF OVARY (C56)	-	-	-	-	-
OF PROSTATE (C61)	1	-	-	1	-
OF KIDNEY & RENAL PELVIS (C64-C65)	-	-	-	-	-
OF BLADDER (C67)	2	1	-	-	1
OF MENINGS,BRAIN & OTHER PARTS OF CENTRAL NERVOUS SYS (C70-C72)	-	-	-	-	-
OF LYMPHOID, HEMATOPOIETIC & RELATED TISSUE (C81-C96)	1	-	-	1	-
HODGKIN'S DISEASE (C81)	-	-	-	-	-
NON-HODGKIN'S LYMPHOMA (C82-C85)	1	-	-	1	-
LEUKEMIA (C91-C95)	-	-	-	-	-
MULTIPLE MYELOMA & IMMUNOPROLIFERATIVE NEOPLASMS (C88,C90)	-	-	-	-	-
OTHER & UNSPECIFIED MALIGNNEOPLASMS OF LYMPHOID,HEMATOPOIETIC (C96)	-	-	-	-	-
ALL OTHER UNSPECIFIED MALIGNANT NEOPLASMS (RESIDUAL) **	3	-	-	2	1
IN SITU,BENIGN NEOPLASMS & NEOPLASMS OF UNKNOWN BEHAVIOR (D00-D48)	-	-	-	-	-
ANEMIAS (D50-D64)	1	-	1	-	-
DIABETES MELLITUS (E10-E14)	5	2	-	1	2
NUTRITIONAL DEFICIENCIES (E40-E64)	-	-	-	-	-
MALNUTRITION (E40-E46)	-	-	-	-	-
OTHER NUTRITIONAL DEFICIENCIES (E50-E64)	-	-	-	-	-
MENINGITIS (G00-G03)	-	-	-	-	-
PARKISON'S DISEASE (G20-G21)	1	1	-	-	-
ALZHEIMER'S DISEASE (G30)	3	1	1	-	1
MAJOR CARDIOVASCULAR DISEASE (I00-I78)	49	10	6	21	12
DISEASE OF HEART (I00-I09,I11,I13,I20-I51)	38	7	4	18	9
ACUTE RHEUMATIC FEVER & CHRONIC RHEUMATIC HEART DISEASE (I00-I09)	-	-	-	-	-
HYPERTENSIVE HEART DISEASE (I11)	-	-	-	-	-
HYPERTENSIVE HEART AND RENAL DISEASE (I13)	2	-	-	2	-
ISCHEMIC HEART DISEASE (I20-I25)	22	5	1	10	6
ACUTE MYOCARDIAL INFARCTION (I21-I22)	12	-	-	7	5
OTHER ACUTE HEART DISEASE (I24)	-	-	-	-	-
OTHER FORMS OF CHRONIC ISCHEMIC HEART DISEASE (I20,I25)	10	5	1	3	1
ATHEROSCLEROSIS CARDIOVASCULAR DISEASE (I25.0)	1	1	-	-	-
ALL OTHER FORMS OF CHRONIC ISCHEMIC HEART DISEASE (I20,I25.1-I25.9)	9	4	1	3	1
OTHER HEART DISEASE (I26-I51)	14	2	3	6	3
ACUTE & SUBACUTE ENDOCARDITIS (I33)	-	-	-	-	-
DISEASE OF PERICARDIUM & ACUTE MYOCARDITIS (I30-I31,I40)	-	-	-	-	-
HEART FAILURE (I50)	3	-	1	1	1
ALL OTHER FORMS OF HEART DISEASE (I26-I28,I34-I38,I42-I49,I51)	11	2	2	5	2

Table G-21A.
Deaths from Selected Causes by Race and Gender: South Carolina, 2006
(Residence Data)
Allendale

Cause of Death	Total	White		Black & Other	
		Male	Female	Male	Female
ESSENTIAL HYPERTENTION & HYPERTENSIVE RENAL DISEASE (I10,I12)	2	-	1	1	-
CEREBROVASCULAR DISEASE (I60-I69)	7	2	1	2	2
ATHEROSCLEROSIS (I70)	-	-	-	-	-
OTHER DISEASE OF CIRCULATORY SYSTEM (I71-I78)	2	1	-	-	1
AORTIC ANEURYSM & DISSECTION (I71)	1	-	-	-	1
OTHER DISEASE OF ARTEIRIS, ARTERIOLES & CAPILLARIES (I72-I78)	1	1	-	-	-
OTHER DISORDER OF CIRCULATORY SYSTEM (I80-I99)	1	-	-	1	-
INFLUENZA & PNEUMONIA (J10-J18)	3	-	1	2	-
INFLUENZA (J10-J11)	-	-	-	-	-
PNEUMONIA (J12-J18)	3	-	1	2	-
OTHER ACUTE LOWER RESPIRATORY INFECTIONS (J20-J22)	-	-	-	-	-
ACUTE BRONCHITIS & BRONCHIOLITIS (J20-J21)	-	-	-	-	-
UNSPECIFIED ACUTE LOWER RESPIRATORY INFECTION (J22)	-	-	-	-	-
CHRONIC LOWER RESPIRATORY DISEASE (J40-J47)	1	-	1	-	-
BRONCHITIS, CHRONIC & UNSPECIFIED (J40-J42)	-	-	-	-	-
EMPHYSEMA (J43)	-	-	-	-	-
ASTHMA (J45-J46)	-	-	-	-	-
OTHER CHRONIC LOWER RESPIRATORY DISEASE (J44,J47)	1	-	1	-	-
PNEUMOCONIOSES & CHEMICAL EFFECTS (J60-J66,J68)	-	-	-	-	-
PNEUMONITIS DUE TO SOLID & LIQUIDS (J69)	-	-	-	-	-
OTHER DISEASE OF RESPIRATOY SYSTEM (J00-J06,J30-J39,J67,J70-J98)	1	-	-	1	-
PEPTIC ULCER (K25-K28)	-	-	-	-	-
DISEASE OF APPENDIX (K35-K38)	-	-	-	-	-
HERNIA (K40-K46)	-	-	-	-	-
CHRONIC LIVER DISEASE & CIRRHOSIS (K70,K73-K74)	2	2	-	-	-
ALCOHOLIC LIVER DISEASE (K70)	1	1	-	-	-
OTHER CHRONIC LIVER DISEASE & CIRRHOSIS (K73-K74)	1	1	-	-	-
CHOLELITHIASIS & OTHER DISORDERS OF GALLBLADDER (K80-K82)	-	-	-	-	-
NEPHRITIS,NEPHROTIC SYN & NEPHROSIS (N00-N07,N17-N19,N25-N27)	6	3	1	1	1
ACUTE & RAPIDLY PROGRESSIVE NEPHRITIC & NEPHROTIC SYNDROME (N00-N01,N04)	-	-	-	-	-
CHRONIC GLOMERULONEPHRITIS,NEPHRITIS & RENAL SCLEROSIS UNSPECIFIED **	-	-	-	-	-
RENAL FAILURE (N17-N19)	6	3	1	1	1
OTHER DISORDERS OF KIDNEY (N25,N27)	-	-	-	-	-
INFECTIONS OF KIDNEYS (N10-N12,N136,N151)	-	-	-	-	-
HYPERPLASIA OF PROSTATE (N40)	-	-	-	-	-
INFLAMOTORY DISEASE OF FEMALE PELVIC ORGANS (N70-N76)	-	-	-	-	-
PREGNANCY, CHIRLDBIRTH & THE PUERPERIUM (O00-O99)	-	-	-	-	-
PREGNANCY WITH ABORTIVE OUTCOME (O00-O07)	-	-	-	-	-
OTHER COMPLICAITONS OF PREGNANCY,CHILDBIRTH & PUERPERIUM(O10-099)	-	-	-	-	-
CERTAIN CONDITIONS ORIGINATING IN THE PERINATAL PERIOD (P00-P96)	1	-	-	1	-
CONGENITAL MALFORM ,DEFORMATIONS & CHROMOSOMAL ABNORMAL (Q00-Q09)	1	1	-	-	-
SYMPTOMS, SIGNS & ABNORM CLINICAL & LAB FINDINGS,NOT CLASSIFIED (R0-99)	3	-	1	2	-
ALL OTHER DISEASE (RESIDUAL) **	10	1	4	3	2
ACCIDENT (V01-X59,Y85-Y86)	5	2	-	2	1
TRANSPORT ACCIDENTS (V01-V99,Y85)	1	-	-	1	-
MOTOR VEHICLE ACCIDENT*	1	-	-	1	-
OTHER & TRANSPORT ACCIDENT*	-	-	-	-	-
WATER,AIR & SPACE, UNSPECIFIED TRANSPORT ACCIDENTS (V90-V99,Y85)	-	-	-	-	-
NONTRANSPORT ACCIDENTS (W00-X59,Y86)	4	2	-	1	1
ACCIDENTAL FALLS (W00-W19)	1	-	-	1	-
ACCIDENTAL DISEASECHARGE OF FIREARMS (W32-W34)	-	-	-	-	-
ACCIDENTAL DROWNING & SUBMERSION (W65-W74)	-	-	-	-	-
ACCIDENTAL EXPOSURE OT SMOKE, FIRE & FLAMES (X00-X09)	1	1	-	-	-
ACCIDENTAL POISONING & EXPOSURE TO NOXIOUS SUBSTANCES (X40-X49)	1	-	-	-	1
OTHER & UNSPECIFIED NONTRANSPORT ACCIDENTS & THEIR SEQUELAE **	1	1	-	-	-
INTENTIONAL SELF-HARM (SUICIDE) (X60-X84,Y87.0)	2	2	-	-	-
INTENTIONAL SELF-HARM BY DISEASECHARGE OF FIREARM (X72-X74)	2	2	-	-	-
INTENTIONAL SELF-HARM BY OTHER UNSPECIFIED MEANS (X60-X71,X75-X84,Y87.0)	-	-	-	-	-
ASSAULT (HOMICIDE) (X85-Y09,Y87.1)	3	-	-	3	-
ASSAULT BY DISCHARGE OF FIREARM (X93-X95)	2	-	-	2	-
ASSAULT BY OTHER UNSPECIFIED MEANS (X85-X92,X96-Y09,Y87.1)	1	-	-	1	-
LEGAL INTERVENTION (Y35,Y89.0)	-	-	-	-	-
EVENTS OF UNDETERMINED INTENT (Y10-Y34,Y87.2,Y89.9)	1	1	-	-	-
DISCHARGE OF FIREARM, UNDETERMINED INTENT (Y22-Y24)	-	-	-	-	-
OTHER & UNSPECIFIED EVENTS OF UNDETERMINED INTENT **	1	1	-	-	-
OPERATION OF WAR & THEIR SEQUELAE (Y36,Y89.1)	-	-	-	-	-
COMPLICATION OF MEDICAL & SURGICAL CARE (Y40-Y84,Y88)	-	-	-	-	-

** See APPENDIX for ICD-10 codes

Table G-21A.
Deaths from Selected Causes by Race and Gender: South Carolina, 2006
(Residence Data)
Anderson

Cause of Death	Total	White		Black & Other	
		Male	Female	Male	Female
ALL CAUSES	1,791 *	743	755	135	157
SALMONELLE INFECTIONS (A01-A02)	-	-	-	-	-
SHIGELLOSIS & AMEBIASIS (A03,A06)	-	-	-	-	-
CERTAIN OTHER INTESTINAL INFECTIONS (A04,A07-A09)	2	1	-	1	-
TUBERCULOSIS (A16-A19)	-	-	-	-	-
RESPIRATORY TUBERCULOSIS (A16)	-	-	-	-	-
OTHER TUBERCULOSIS (A17-A19)	-	-	-	-	-
WHOOPING COUGH (A37)	-	-	-	-	-
SCARLET FEVER AND ERYSIPELAS (A38, A46)	-	-	-	-	-
MENINGOCOCCAL INFECTION (A39)	-	-	-	-	-
SEPTICEMIA (A40-A41)	18	9	6	1	2
SYPHILIS (A50-A53)	-	-	-	-	-
ACUTE POLIOMELITIS (A80)	-	-	-	-	-
ARTHROPHOD-BORNE VIRAL ENCEPHALITIS (A83-A84, A85.2)	-	-	-	-	-
MEASLES (B05)	-	-	-	-	-
VIRAL HEPATITIS (B15-B19)	3	2	-	1	-
HUMAN IMMUNODEFICIENCY VIRUS (HIV) DISEASE (B20-B24)	4	2	-	1	1
MALARIA (B50-B54)	-	-	-	-	-
OTHER & UNSPECIFIED INFECTIOUS & PARASITIC DISEASE & THEIR SEQUELAE **	4	2	1	-	1
MALIGNANT NEOPLASMS (C00-C97)	466 *	206	201	24	34
OF LIP,ORAL CAVITY & PHARYNX (C00-C14)	13	6	4	2	1
OF ESOPHAGUS (C15)	5	4	-	-	1
OF STOMACH (C16)	6	1	4	-	1
OF COLON,RECTUM & ANUS (C18-C21)	41	13	18	2	8
OF LIVER & INTRAHEPATIC BILE DUCTS (C22)	11	7	4	-	-
OF PANCREAS (C25)	27	10	12	1	4
OF LARYNX (C32)	5	4	1	-	-
OF TRACHEA, BRONCHUS & LUNG (C33-C34)	163	88	60	11	4
OF SKIN (C43)	4	2	2	-	-
OF BREAST (C50)	41	1	33	-	7
OF CERVIX UTERI (C53)	2	-	1	-	1
OF CORPUS UTERI & UTERUS, PART UNSPECIFIED (C54-C55)	7	-	5	-	2
OF OVARY (C56)	9	-	8	-	1
OF PROSTATE (C61)	15	14	-	1	-
OF KIDNEY & RENAL PELVIS (C64-C65)	9	7	2	-	-
OF BLADDER (C67)	10	6	2	1	1
OF MENINGS,BRAIN & OTHER PARTS OF CENTRAL NERVOUS SYS (C70-C72)	13	7	4	1	1
OF LYMPHOID, HEMATOPOIETIC & RELATED TISSUE (C81-C96)	37 *	17	17	2	-
HODGKIN'S DISEASE (C81)	-	-	-	-	-
NON-HODGKIN'S LYMPHOMA (C82-C85)	16	8	8	-	-
LEUKEMIA (C91-C95)	14 *	5	7	1	-
MULTIPLE MYELOMA & IMMUNOPROLIFERATIVE NEOPLASMS (C88,C90)	7	4	2	1	-
OTHER & UNSPECIFIED MALIGNANT NEOPLASMS OF LYMPHOID,HEMATOPOIETIC (C96)	-	-	-	-	-
ALL OTHER UNSPECIFIED MALIGNANT NEOPLASMS (RESIDUAL) **	48	19	24	3	2
IN SITU,BENIGN NEOPLASMS & NEOPLASMS OF UNKNOWN BEHAVIOR (D00-D48)	7	3	4	-	-
ANEMIAS (D50-D64)	3	-	2	-	1
DIABETES MELLITUS (E10-E14)	71	35	25	5	6
NUTRITIONAL DEFICIENCIES (E40-E64)	4	3	1	-	-
MALNUTRITION (E40-E46)	4	3	1	-	-
OTHER NUTRITIONAL DEFICIENCIES (E50-E64)	-	-	-	-	-
MENINGITIS (G00-G03)	1	-	1	-	-
PARKINSON'S DISEASE (G20-G21)	20	8	10	1	1
ALZHEIMER'S DISEASE (G30)	103	29	68	2	4
MAJOR CARDIOVASCULAR DISEASE (I00-I78)	516	210	192	54	60
DISEASE OF HEART (I00-I09,I11,I13,I20-I51)	382	164	139	40	39
ACUTE RHEUMATIC FEVER & CHRONIC RHEUMATIC HEART DISEASE (I00-I09)	2	-	2	-	-
HYPERTENSIVE HEART DISEASE (I11)	20	6	13	1	-
HYPERTENSIVE HEART AND RENAL DISEASE (I13)	2	-	1	1	-
ISCHEMIC HEART DISEASE (I20-I25)	258	120	80	30	28
ACUTE MYOCARDIAL INFARCTION (I21-I22)	112	52	28	18	14
OTHER ACUTE HEART DISEASE (I24)	1	-	1	-	-
OTHER FORMS OF CHRONIC ISCHEMIC HEART DISEASE (I20,I25)	145	68	51	12	14
ATHEROSCLEROSIS CARDIOVASCULAR DISEASE (I25.0)	12	1	5	3	3
ALL OTHER FORMS OF CHRONIC ISCHEMIC HEART DISEASE (I20,I25.1-I25.9)	133	67	46	9	11
OTHER HEART DISEASE (I26-I51)	100	38	43	8	11
ACUTE & SUBACUTE ENDOCARDITIS (I33)	-	-	-	-	-
DISEASE OF PERICARDIUM & ACUTE MYOCARDITIS (I30-I31,I40)	-	-	-	-	-
HEART FAILURE (I50)	35	8	21	4	2
ALL OTHER FORMS OF HEART DISEASE (I26-I28,I34-I38,I42-I49,I51)	65	30	22	4	9

Table G-21A.
Deaths from Selected Causes by Race and Gender: South Carolina, 2006
(Residence Data)
Anderson

Cause of Death	Total	White		Black & Other	
		Male	Female	Male	Female
ESSENTIAL HYPERTENTION & HYPERTENSIVE RENAL DISEASE (I10,I12)	20	3	7	5	5
CEREBROVASCULAR DISEASE (I60-I69)	99	35	41	7	16
ATHEROSCLEROSIS (I70)	3	3	-	-	-
OTHER DISEASE OF CIRCULATORY SYSTEM (I71-I78)	12	5	5	2	-
AORTIC ANEURYSM & DISSECTION (I71)	8	4	2	2	-
OTHER DISEASE OF ARTEIRIS, ARTERIOLES & CAPILLARIES (I72-I78)	4	1	3	-	-
OTHER DISORDER OF CIRCULATORY SYSTEM (I80-I99)	3	-	1	1	1
INFLUENZA & PNEUMONIA (J10-J18)	32	14	15	2	1
INFLUENZA (J10-J11)	2	-	1	1	-
PNEUMONIA (J12-J18)	30	14	14	1	1
OTHER ACUTE LOWER RESPIRATORY INFECTIONS (J20-J22)	-	-	-	-	-
ACUTE BRONCHITIS & BRONCHIOLITIS (J20-J21)	-	-	-	-	-
UNSPECIFIED ACUTE LOWER RESPIRATORY INFECTION (J22)	-	-	-	-	-
CHRONIC LOWER RESPIRATORY DISEASE (J40-J47)	82	36	41	2	3
BRONCHITIS, CHRONIC & UNSPECIFIED (J40-J42)	-	-	-	-	-
EMPHYSEMA (J43)	6	3	2	1	-
ASTHMA (J45-J46)	2	-	2	-	-
OTHER CHRONIC LOWER RESPIRATORY DISEASE (J44,J47)	74	33	37	1	3
PNEUMOCONIOSES & CHEMICAL EFFECTS (J60-J66,J68)	1	-	1	-	-
PNEUMONITIS DUE TO SOLID & LIQUIDS (J69)	12	5	4	2	1
OTHER DISEASE OF RESPIRATOY SYSTEM (J00-J06,J30-J39,J67,J70-J98)	17	7	8	-	2
PEPTIC ULCER (K25-K28)	4	-	4	-	-
DISEASE OF APPENDIX (K35-K38)	-	-	-	-	-
HERNIA (K40-K46)	-	-	-	-	-
CHRONIC LIVER DISEASE & CIRRHOSIS (K70,K73-K74)	23	13	7	3	-
ALCOHOLIC LIVER DISEASE (K70)	12	10	1	1	-
OTHER CHRONIC LIVER DISEASE & CIRRHOSIS (K73-K74)	11	3	6	2	-
CHOLELITHIASIS & OTHER DISORDERS OF GALLBLADDER (K80-K82)	1	1	-	-	-
NEPHRITIS,NEPHROTIC SYN & NEPHROSIS (N00-N07,N17-N19,N25-N27)	36	8	12	3	13
ACUTE & RAPIDLY PROGRESSIVE NEPHRITIC & NEPHROTIC SYNDROME (N00-N01,N04)	-	-	-	-	-
CHRONIC GLOMERULONEPHRITIS,NEPHRITIS & RENAL SCLEROSIS UNSPECIFIED **	3	-	1	1	1
RENAL FAILURE (N17-N19)	33	8	11	2	12
OTHER DISORDERS OF KIDNEY (N25,N27)	-	-	-	-	-
INFECTIONS OF KIDNEYS (N10-N12,N136,N151)	-	-	-	-	-
HYPERPLASIA OF PROSTATE (N40)	-	-	-	-	-
INFLAMOTORY DISEASE OF FEMALE PELVIC ORGANS (N70-N76)	-	-	-	-	-
PREGNANCY, CHIRLDBIRTH & THE PUERPERIUM (O00-O99)	1	-	1	-	-
PREGNANCY WITH ABORTIVE OUTCOME (O00-O07)	-	-	-	-	-
OTHER COMPLICAITONS OF PREGNANCY,CHILDBIRTH & PUERPERIUM(O10-99)	1	-	1	-	-
CERTAIN CONDITIONS ORIGINATING IN THE PERINATAL PERIOD (P00-P96)	7	2	1	3	1
CONGENITAL MALFORM ,DEFORMATIONS & CHROMOSOMAL ABNORMAL (Q00-Q09)	9	1	4	1	3
SYMPTOMS, SIGNS & ABNORM CLINICAL & LAB FINDINGS,NOT CLASSIFIED (R0-99)	13	7	6	-	-
ALL OTHER DISEASE (RESIDUAL) **	186	58	99	13	16
ACCIDENT (V01-X59,Y85-Y86)	90	58	19	10	3
TRANSPORT ACCIDENTS (V01-V99,Y85)	46	32	8	6	-
MOTOR VEHICLE ACCIDENT*	44	31	7	6	-
OTHER & TRANSPORT ACCIDENT*	2	1	1	-	-
WATER,AIR & SPACE, UNSPECIFIED TRANSPORT ACCIDENTS (V90-V99,Y85)	-	-	-	-	-
NONTRANSPORT ACCIDENTS (W00-X59,Y86)	44	26	11	4	3
ACCIDENTAL FALLS (W00-W19)	9	5	3	-	1
ACCIDENTAL DISEASECHARGE OF FIREARMS (W32-W34)	-	-	-	-	-
ACCIDENTAL DROWNING & SUBMERSION (W65-W74)	2	2	-	-	-
ACCIDENTAL EXPOSURE OT SMOKE, FIRE & FLAMES (X00-X09)	4	2	-	1	1
ACCIDENTAL POISONING & EXPOSURE TO NOXIOUS SUBSTANCES (X40-X49)	17	10	7	-	-
OTHER & UNSPECIFIED NONTRANSPORT ACCIDENTS & THEIR SEQUELAE **	12	7	1	3	1
INTENTIONAL SELF-HARM (SUICIDE) (X60-X84,Y87.0)	32	16	16	-	-
INTENTIONAL SELF-HARM BY DISEASECHARGE OF FIREARM (X72-X74)	11	6	5	-	-
INTENTIONAL SELF-HARM BY OTHER UNSPECIFIED MEANS (X60-X71,X75-X84,Y87.0)	21	10	11	-	-
ASSAULT (HOMICIDE) (X85-Y09,Y87.1)	16	5	3	5	3
ASSAULT BY DISCHARGE OF FIREARM (X93-X95)	9	4	1	4	-
ASSAULT BY OTHER UNSPECIFIED MEANS (X85-X92,X96-Y09,Y87.1)	7	1	2	1	3
LEGAL INTERVENTION (Y35,Y89.0)	1	1	-	-	-
EVENTS OF UNDETERMINED INTENT (Y10-Y34,Y87.2,Y89.9)	-	-	-	-	-
DISCHARGE OF FIREARM, UNDETERMINED INTENT (Y22-Y24)	-	-	-	-	-
OTHER & UNSPECIFIED EVENTS OF UNDETERMINED INTENT **	-	-	-	-	-
OPERATION OF WAR & THEIR SEQUELAE (Y36,Y89.1)	-	-	-	-	-
COMPLICATION OF MEDICAL & SURGICAL CARE (Y40-Y84,Y88)	3	1	2	-	-

** See APPENDIX for ICD-10 codes

Table G-21A.
Deaths from Selected Causes by Race and Gender: South Carolina, 2006
(Residence Data)
Bamberg

Cause of Death	Total	White		Black & Other	
		Male	Female	Male	Female
ALL CAUSES	169	44	22	53	50
SALMONELLE INFECTIONS (A01-A02)	-	-	-	-	-
SHIGELLOSIS & AMEBIASIS (A03,A06)	-	-	-	-	-
CERTAIN OTHER INTESTINAL INFECTIONS (A04,A07-A09)	-	-	-	-	-
TUBERCULOSIS (A16-A19)	-	-	-	-	-
RESPIRATORY TUBERCULOSIS (A16)	-	-	-	-	-
OTHER TUBERCULOSIS (A17-A19)	-	-	-	-	-
WHOOPING COUGH (A37)	-	-	-	-	-
SCARLET FEVER AND ERYSIPELAS (A38, A46)	-	-	-	-	-
MENINGOCOCCAL INFECTION (A39)	-	-	-	-	-
SEPTICEMIA (A40-A41)	4	2	-	2	-
SYPHILIS (A50-A53)	-	-	-	-	-
ACUTE POLIOMELITIS (A80)	-	-	-	-	-
ARTHROPHOD-BORNE VIRAL ENCEPHALITIS (A83-A84, A85.2)	-	-	-	-	-
MEASLES (B05)	-	-	-	-	-
VIRAL HEPATITIS (B15-B19)	-	-	-	-	-
HUMAN IMMUNODEFICIENCY VIRUS (HIV) DISEASE (B20-B24)	5	1	-	3	1
MALARIA (B50-B54)	-	-	-	-	-
OTHER & UNSPECIFIED INFECTIOUS & PARASITIC DISEASE & THEIR SEQUELAE **	-	-	-	-	-
MALIGNANT NEOPLASMS (C00-C97)	39	9	3	13	14
OF LIP,ORAL CAVITY & PHARYNX (C00-C14)	-	-	-	-	-
OF ESOPHAGUS (C15)	1	-	-	-	1
OF STOMACH (C16)	-	-	-	-	-
OF COLON,RECTUM & ANUS (C18-C21)	1	-	-	1	-
OF LIVER & INTRAHEPATIC BILE DUCTS (C22)	1	-	-	-	1
OF PANCREAS (C25)	3	1	-	1	1
OF LARYNX (C32)	-	-	-	-	-
OF TRACHEA, BRONCHUS & LUNG (C33-C34)	14	5	1	8	-
OF SKIN (C43)	-	-	-	-	-
OF BREAST (C50)	3	-	-	-	3
OF CERVIX UTERI (C53)	-	-	-	-	-
OF CORPUS UTERI & UTERUS, PART UNSPECIFIED (C54-C55)	1	-	-	-	1
OF OVARY (C56)	-	-	-	-	-
OF PROSTATE (C61)	2	-	-	2	-
OF KIDNEY & RENAL PELVIS (C64-C65)	-	-	-	-	-
OF BLADDER (C67)	-	-	-	-	-
OF MENINGS,BRAIN & OTHER PARTS OF CENTRAL NERVOUS SYS (C70-C72)	1	-	-	-	1
OF LYMPHOID, HEMATOPOIETIC & RELATED TISSUE (C81-C96)	4	2	1	-	1
HODGKIN'S DISEASE (C81)	-	-	-	-	-
NON-HODGKIN'S LYMPHOMA (C82-C85)	3	2	1	-	-
LEUKEMIA (C91-C95)	-	-	-	-	-
MULTIPLE MYELOMA & IMMUNOPROLIFERATIVE NEOPLASMS (C88,C90)	1	-	-	-	1
OTHER & UNSPECIFIED MALIGNANT NEOPLASMS OF LYMPHOID,HEMATOPOIETIC (C96)	-	-	-	-	-
ALL OTHER UNSPECIFIED MALIGNANT NEOPLASMS (RESIDUAL) **	8	1	1	1	5
IN SITU,BENIGN NEOPLASMS & NEOPLASMS OF UNKNOWN BEHAVIOR (D00-D48)	-	-	-	-	-
ANEMIAS (D50-D64)	-	-	-	-	-
DIABETES MELLITUS (E10-E14)	4	3	1	-	-
NUTRITIONAL DEFICIENCIES (E40-E64)	-	-	-	-	-
MALNUTRITION (E40-E46)	-	-	-	-	-
OTHER NUTRITIONAL DEFICIENCIES (E50-E64)	-	-	-	-	-
MENINGITIS (G00-G03)	-	-	-	-	-
PARKINSON'S DISEASE (G20-G21)	1	-	-	1	-
ALZHEIMER'S DISEASE (G30)	3	-	1	-	2
MAJOR CARDIOVASCULAR DISEASE (I00-I78)	63	18	8	19	18
DISEASE OF HEART (I00-I09,I11,I13,I20-I51)	41	15	4	11	11
ACUTE RHEUMATIC FEVER & CHRONIC RHEUMATIC HEART DISEASE (I00-I09)	-	-	-	-	-
HYPERTENSIVE HEART DISEASE (I11)	3	-	1	-	2
HYPERTENSIVE HEART AND RENAL DISEASE (I13)	-	-	-	-	-
ISCHEMIC HEART DISEASE (I20-I25)	29	13	2	9	5
ACUTE MYOCARDIAL INFARCTION (I21-I22)	14	5	-	7	2
OTHER ACUTE HEART DISEASE (I24)	1	-	-	-	1
OTHER FORMS OF CHRONIC ISCHEMIC HEART DISEASE (I20,I25)	14	8	2	2	2
ATHEROSCLEROSIS CARDIOVASCULAR DISEASE (I25.0)	2	1	-	-	1
ALL OTHER FORMS OF CHRONIC ISCHEMIC HEART DISEASE (I20,I25.1-I25.9)	12	7	2	2	1
OTHER HEART DISEASE (I26-I51)	9	2	1	2	4
ACUTE & SUBACUTE ENDOCARDITIS (I33)	-	-	-	-	-
DISEASE OF PERICARDIUM & ACUTE MYOCARDITIS (I30-I31,I40)	-	-	-	-	-
HEART FAILURE (I50)	2	1	1	-	-
ALL OTHER FORMS OF HEART DISEASE (I26-I28,I34-I38,I42-I49,I51)	7	1	-	2	4

Table G-21A.
Deaths from Selected Causes by Race and Gender: South Carolina, 2006
(Residence Data)
Bamberg

Cause of Death	Total	White		Black & Other	
		Male	Female	Male	Female
ESSENTIAL HYPERTENTION & HYPERTENSIVE RENAL DISEASE (I10,I12)	4	-	-	2	2
CEREBROVASCULAR DISEASE (I60-I69)	17	3	4	5	5
ATHEROSCLEROSIS (I70)	-	-	-	-	-
OTHER DISEASE OF CIRCULATORY SYSTEM (I71-I78)	1	-	-	1	-
AORTIC ANEURYSM & DISSECTION (I71)	1	-	-	1	-
OTHER DISEASE OF ARTEIRIS, ARTERIOLES & CAPILLARIES (I72-I78)	-	-	-	-	-
OTHER DISORDER OF CIRCULATORY SYSTEM (I80-I99)	-	-	-	-	-
INFLUENZA & PNEUMONIA (J10-J18)	5	2	2	-	1
INFLUENZA (J10-J11)	-	-	-	-	-
PNEUMONIA (J12-J18)	5	2	2	-	1
OTHER ACUTE LOWER RESPIRATORY INFECTIONS (J20-J22)	-	-	-	-	-
ACUTE BRONCHITIS & BRONCHIOLITIS (J20-J21)	-	-	-	-	-
UNSPECIFIED ACUTE LOWER RESPIRATORY INFECTION (J22)	-	-	-	-	-
CHRONIC LOWER RESPIRATORY DISEASE (J40-J47)	5	1	1	3	-
BRONCHITIS, CHRONIC & UNSPECIFIED (J40-J42)	-	-	-	-	-
EMPHYSEMA (J43)	-	-	-	-	-
ASTHMA (J45-J46)	-	-	-	-	-
OTHER CHRONIC LOWER RESPIRATORY DISEASE (J44,J47)	5	1	1	3	-
PNEUMOCONIOSES & CHEMICAL EFFECTS (J60-J66,J68)	-	-	-	-	-
PNEUMONITIS DUE TO SOLID & LIQUIDS (J69)	1	-	-	-	1
OTHER DISEASE OF RESPIRATOY SYSTEM (J00-J06,J30-J39,J67,J70-J98)	1	-	1	-	-
PEPTIC ULCER (K25-K28)	-	-	-	-	-
DISEASE OF APPENDIX (K35-K38)	-	-	-	-	-
HERNIA (K40-K46)	-	-	-	-	-
CHRONIC LIVER DISEASE & CIRRHOSIS (K70,K73-K74)	-	-	-	-	-
ALCOHOLIC LIVER DISEASE (K70)	-	-	-	-	-
OTHER CHRONIC LIVER DISEASE & CIRRHOSIS (K73-K74)	-	-	-	-	-
CHOLELITHIASIS & OTHER DISORDERS OF GALLBLADDER (K80-K82)	1	-	-	1	-
NEPHRITIS,NEPHROTIC SYN & NEPHROSIS (N00-N07,N17-N19,N25-N27)	4	-	1	-	3
ACUTE & RAPIDLY PROGRESSIVE NEPHRITIC & NEPHROTIC SYNDROME (N00-N01,N04)	-	-	-	-	-
CHRONIC GLOMERULONEPHRITIS,NEPHRITIS & RENAL SCLEROSIS UNSPECIFIED **	-	-	-	-	-
RENAL FAILURE (N17-N19)	4	-	1	-	3
OTHER DISORDERS OF KIDNEY (N25,N27)	-	-	-	-	-
INFECTIONS OF KIDNEYS (N10-N12,N136,N151)	-	-	-	-	-
HYPERPLASIA OF PROSTATE (N40)	-	-	-	-	-
INFLAMOTORY DISEASE OF FEMALE PELVIC ORGANS (N70-N76)	-	-	-	-	-
PREGNANCY, CHIRLDBIRTH & THE PUERPERIUM (O00-O99)	-	-	-	-	-
PREGNANCY WITH ABORTIVE OUTCOME (O00-O07)	-	-	-	-	-
OTHER COMPLICAITONS OF PREGNANCY,CHILDBIRTH & PUERPERIUM(O10-99)	-	-	-	-	-
CERTAIN CONDITIONS ORIGINATING IN THE PERINATAL PERIOD (P00-P96)	2	-	-	2	-
CONGENITAL MALFORM ,DEFORMATIONS & CHROMOSOMAL ABNORMAL (Q00-Q09)	-	-	-	-	-
SYMPTOMS, SIGNS & ABNORM CLINICAL & LAB FINDINGS,NOT CLASSIFIED (R0-99)	3	-	2	-	1
ALL OTHER DISEASE (RESIDUAL) **	15	4	2	3	6
ACCIDENT (V01-X59,Y85-Y86)	10	4	-	5	1
TRANSPORT ACCIDENTS (V01-V99,Y85)	3	2	-	1	-
MOTOR VEHICLE ACCIDENT*	3	2	-	1	-
OTHER & TRANSPORT ACCIDENT*	-	-	-	-	-
WATER,AIR & SPACE, UNSPECIFIED TRANSPORT ACCIDENTS (V90-V99,Y85)	-	-	-	-	-
NONTRANSPORT ACCIDENTS (W00-X59,Y86)	7	2	-	4	1
ACCIDENTAL FALLS (W00-W19)	1	-	-	1	-
ACCIDENTAL DISEASECHARGE OF FIREARMS (W32-W34)	-	-	-	-	-
ACCIDENTAL DROWNING & SUBMERSION (W65-W74)	1	-	-	1	-
ACCIDENTAL EXPOSURE OT SMOKE, FIRE & FLAMES (X00-X09)	1	1	-	-	-
ACCIDENTAL POISONING & EXPOSURE TO NOXIOUS SUBSTANCES (X40-X49)	-	-	-	-	-
OTHER & UNSPECIFIED NONTRANSPORT ACCIDENTS & THEIR SEQUELAE **	4	1	-	2	1
INTENTIONAL SELF-HARM (SUICIDE) (X60-X84,Y87.0)	-	-	-	-	-
INTENTIONAL SELF-HARM BY DISEASECHARGE OF FIREARM (X72-X74)	-	-	-	-	-
INTENTIONAL SELF-HARM BY OTHER UNSPECIFIED MEANS (X60-X71,X75-X84,Y87.0)	-	-	-	-	-
ASSAULT (HOMICIDE) (X85-Y09,Y87.1)	3	-	-	1	2
ASSAULT BY DISCHARGE OF FIREARM (X93-X95)	2	-	-	1	1
ASSAULT BY OTHER UNSPECIFIED MEANS (X85-X92,X96-Y09,Y87.1)	1	-	-	-	1
LEGAL INTERVENTION (Y35,Y89.0)	-	-	-	-	-
EVENTS OF UNDETERMINED INTENT (Y10-Y34,Y87.2,Y89.9)	-	-	-	-	-
DISCHARGE OF FIREARM, UNDETERMINED INTENT (Y22-Y24)	-	-	-	-	-
OTHER & UNSPECIFIED EVENTS OF UNDETERMINED INTENT **	-	-	-	-	-
OPERATION OF WAR & THEIR SEQUELAE (Y36,Y89.1)	-	-	-	-	-
COMPLICATION OF MEDICAL & SURGICAL CARE (Y40-Y84,Y88)	-	-	-	-	-

** See APPENDIX for ICD-10 codes

Table G-21A.
Deaths from Selected Causes by Race and Gender: South Carolina, 2006
(Residence Data)
Barnwell

Cause of Death	Total	White		Black & Other	
		Male	Female	Male	Female
ALL CAUSES	219 *	48	87	47	35
SALMONELLE INFECTIONS (A01-A02)	-	-	-	-	-
SHIGELLOSIS & AMEBIASIS (A03,A06)	-	-	-	-	-
CERTAIN OTHER INTESTINAL INFECTIONS (A04,A07-A09)	-	-	-	-	-
TUBERCULOSIS (A16-A19)	-	-	-	-	-
RESPIRATORY TUBERCULOSIS (A16)	-	-	-	-	-
OTHER TUBERCULOSIS (A17-A19)	-	-	-	-	-
WHOOPING COUGH (A37)	-	-	-	-	-
SCARLET FEVER AND ERYSIPELAS (A38, A46)	-	-	-	-	-
MENINGOCOCCAL INFECTION (A39)	-	-	-	-	-
SEPTICEMIA (A40-A41)	5	-	2	-	3
SYPHILIS (A50-A53)	-	-	-	-	-
ACUTE POLIOMELITIS (A80)	-	-	-	-	-
ARTHROPHOD-BORNE VIRAL ENCEPHALITIS (A83-A84, A85.2)	-	-	-	-	-
MEASLES (B05)	-	-	-	-	-
VIRAL HEPATITIS (B15-B19)	-	-	-	-	-
HUMAN IMMUNODEFICIENCY VIRUS (HIV) DISEASE (B20-B24)	5	-	2	2	1
MALARIA (B50-B54)	-	-	-	-	-
OTHER & UNSPECIFIED INFECTIOUS & PARASITIC DISEASE & THEIR SEQUELAE **	-	-	-	-	-
MALIGNANT NEOPLASMS (C00-C97)	47 *	9	19	7	11
OF LIP,ORAL CAVITY & PHARYNX (C00-C14)	-	-	-	-	-
OF ESOPHAGUS (C15)	-	-	-	-	-
OF STOMACH (C16)	-	-	-	-	-
OF COLON,RECTUM & ANUS (C18-C21)	9	-	5	1	3
OF LIVER & INTRAHEPATIC BILE DUCTS (C22)	1	-	-	1	-
OF PANCREAS (C25)	8	2	3	-	3
OF LARYNX (C32)	1	1	-	-	-
OF TRACHEA, BRONCHUS & LUNG (C33-C34)	11 *	3	4	2	1
OF SKIN (C43)	-	-	-	-	-
OF BREAST (C50)	2	-	-	-	2
OF CERVIX UTERI (C53)	-	-	-	-	-
OF CORPUS UTERI & UTERUS, PART UNSPECIFIED (C54-C55)	-	-	-	-	-
OF OVARY (C56)	2	-	2	-	-
OF PROSTATE (C61)	1	-	-	1	-
OF KIDNEY & RENAL PELVIS (C64-C65)	-	-	-	-	-
OF BLADDER (C67)	2	-	-	1	1
OF MENINGS,BRAIN & OTHER PARTS OF CENTRAL NERVOUS SYS (C70-C72)	-	-	-	-	-
OF LYMPHOID, HEMATOPOIETIC & RELATED TISSUE (C81-C96)	7	2	3	1	1
HODGKIN'S DISEASE (C81)	-	-	-	-	-
NON-HODGKIN'S LYMPHOMA (C82-C85)	2	1	1	-	-
LEUKEMIA (C91-C95)	4	1	2	-	1
MULTIPLE MYELOMA & IMMUNOPROLIFERATIVE NEOPLASMS (C88,C90)	1	-	-	1	-
OTHER & UNSPECIFIED MALIGNANT NEOPLASMS OF LYMPHOID,HEMATOPOIETIC (C96)	-	-	-	-	-
ALL OTHER UNSPECIFIED MALIGNANT NEOPLASMS (RESIDUAL) **	3	1	2	-	-
IN SITU,BENIGN NEOPLASMS & NEOPLASMS OF UNKNOWN BEHAVIOR (D00-D48)	2	1	1	-	-
ANEMIAS (D50-D64)	1	-	-	1	-
DIABETES MELLITUS (E10-E14)	6	-	3	2	1
NUTRITIONAL DEFICIENCIES (E40-E64)	-	-	-	-	-
MALNUTRITION (E40-E46)	-	-	-	-	-
OTHER NUTRITIONAL DEFICIENCIES (E50-E64)	-	-	-	-	-
MENINGITIS (G00-G03)	-	-	-	-	-
PARKINSON'S DISEASE (G20-G21)	-	-	-	-	-
ALZHEIMER'S DISEASE (G30)	8	2	5	1	-
MAJOR CARDIOVASCULAR DISEASE (I00-I78)	68	15	26	20	7
DISEASE OF HEART (I00-I09,I11,I13,I20-I51)	55	13	17	19	6
ACUTE RHEUMATIC FEVER & CHRONIC RHEUMATIC HEART DISEASE (I00-I09)	-	-	-	-	-
HYPERTENSIVE HEART DISEASE (I11)	1	-	1	-	-
HYPERTENSIVE HEART AND RENAL DISEASE (I13)	-	-	-	-	-
ISCHEMIC HEART DISEASE (I20-I25)	26	6	8	9	3
ACUTE MYOCARDIAL INFARCTION (I21-I22)	10	1	2	4	3
OTHER ACUTE HEART DISEASE (I24)	1	-	1	-	-
OTHER FORMS OF CHRONIC ISCHEMIC HEART DISEASE (I20,I25)	15	5	5	5	-
ATHEROSCLEROSIS CARDIOVASCULAR DISEASE (I25.0)	-	-	-	-	-
ALL OTHER FORMS OF CHRONIC ISCHEMIC HEART DISEASE (I20,I25.1-I25.9)	15	5	5	5	-
OTHER HEART DISEASE (I26-I51)	28	7	8	10	3
ACUTE & SUBACUTE ENDOCARDITIS (I33)	-	-	-	-	-
DISEASE OF PERICARDIUM & ACUTE MYOCARDITIS (I30-I31,I40)	-	-	-	-	-
HEART FAILURE (I50)	5	2	1	2	-
ALL OTHER FORMS OF HEART DISEASE (I26-I28,I34-I38,I42-I49,I51)	23	5	7	8	3

Table G-21A.
Deaths from Selected Causes by Race and Gender: South Carolina, 2006
(Residence Data)
Barnwell

Cause of Death	Total	White		Black & Other	
		Male	Female	Male	Female
ESSENTIAL HYPERTENTION & HYPERTENSIVE RENAL DISEASE (I10,I12)	2	-	1	-	1
CEREBROVASCULAR DISEASE (I60-I69)	8	1	7	-	-
ATHEROSCLEROSIS (I70)	-	-	-	-	-
OTHER DISEASE OF CIRCULATORY SYSTEM (I71-I78)	3	1	1	1	-
AORTIC ANEURYSM & DISSECTION (I71)	1	1	-	-	-
OTHER DISEASE OF ARTEIRIS, ARTERIOLES & CAPILLARIES (I72-I78)	2	-	1	1	-
OTHER DISORDER OF CIRCULATORY SYSTEM (I80-I99)	1	-	1	-	-
INFLUENZA & PNEUMONIA (J10-J18)	1	-	-	1	-
INFLUENZA (J10-J11)	-	-	-	-	-
PNEUMONIA (J12-J18)	1	-	-	1	-
OTHER ACUTE LOWER RESPIRATORY INFECTIONS (J20-J22)	-	-	-	-	-
ACUTE BRONCHITIS & BRONCHIOLITIS (J20-J21)	-	-	-	-	-
UNSPECIFIED ACUTE LOWER RESPIRATORY INFECTION (J22)	-	-	-	-	-
CHRONIC LOWER RESPIRATORY DISEASE (J40-J47)	11	5	5	1	-
BRONCHITIS, CHRONIC & UNSPECIFIED (J40-J42)	-	-	-	-	-
EMPHYSEMA (J43)	-	-	-	-	-
ASTHMA (J45-J46)	1	1	-	-	-
OTHER CHRONIC LOWER RESPIRATORY DISEASE (J44,J47)	10	4	5	1	-
PNEUMOCONIOSES & CHEMICAL EFFECTS (J60-J66,J68)	-	-	-	-	-
PNEUMONITIS DUE TO SOLID & LIQUIDS (J69)	-	-	-	-	-
OTHER DISEASE OF RESPIRATOY SYSTEM (J00-J06,J30-J39,J67,J70-J98)	3	1	1	-	1
PEPTIC ULCER (K25-K28)	-	-	-	-	-
DISEASE OF APPENDIX (K35-K38)	-	-	-	-	-
HERNIA (K40-K46)	-	-	-	-	-
CHRONIC LIVER DISEASE & CIRRHOSIS (K70,K73-K74)	4	1	1	2	-
ALCOHOLIC LIVER DISEASE (K70)	2	1	-	1	-
OTHER CHRONIC LIVER DISEASE & CIRRHOSIS (K73-K74)	2	-	1	1	-
CHOLELITHIASIS & OTHER DISORDERS OF GALLBLADDER (K80-K82)	-	-	-	-	-
NEPHRITIS,NEPHROTIC SYN & NEPHROSIS (N00-N07,N17-N19,N25-N27)	9	-	3	1	5
ACUTE & RAPIDLY PROGRESSIVE NEPHRITIC & NEPHROTIC SYNDROME (N00-N01,N04)	-	-	-	-	-
CHRONIC GLOMERULONEPHRITIS,NEPHRITIS & RENAL SCLEROSIS UNSPECIFIED **	-	-	-	-	-
RENAL FAILURE (N17-N19)	9	-	3	1	5
OTHER DISORDERS OF KIDNEY (N25,N27)	-	-	-	-	-
INFECTIONS OF KIDNEYS (N10-N12,N136,N151)	-	-	-	-	-
HYPERPLASIA OF PROSTATE (N40)	-	-	-	-	-
INFLAMOTORY DISEASE OF FEMALE PELVIC ORGANS (N70-N76)	-	-	-	-	-
PREGNANCY, CHIRLDBIRTH & THE PUERPERIUM (O00-O99)	-	-	-	-	-
PREGNANCY WITH ABORTIVE OUTCOME (O00-O07)	-	-	-	-	-
OTHER COMPLICAITONS OF PREGNANCY,CHILDBIRTH & PUERPERIUM(O10-99)	-	-	-	-	-
CERTAIN CONDITIONS ORIGINATING IN THE PERINATAL PERIOD (P00-P96)	3	-	-	3	-
CONGENITAL MALFORM ,DEFORMATIONS & CHROMOSOMAL ABNORMAL (Q00-Q09)	1	-	-	-	1
SYMPTOMS, SIGNS & ABNORM CLINICAL & LAB FINDINGS,NOT CLASSIFIED (R0-99)	3 *	-	2	-	-
ALL OTHER DISEASE (RESIDUAL) **	22	6	8	3	5
ACCIDENT (V01-X59,Y85-Y86)	17	7	7	3	-
TRANSPORT ACCIDENTS (V01-V99,Y85)	9	4	3	2	-
MOTOR VEHICLE ACCIDENT*	9	4	3	2	-
OTHER & TRANSPORT ACCIDENT*	-	-	-	-	-
WATER,AIR & SPACE, UNSPECIFIED TRANSPORT ACCIDENTS (V90-V99,Y85)	-	-	-	-	-
NONTRANSPORT ACCIDENTS (W00-X59,Y86)	8	3	4	1	-
ACCIDENTAL FALLS (W00-W19)	1	-	1	-	-
ACCIDENTAL DISEASECHARGE OF FIREARMS (W32-W34)	-	-	-	-	-
ACCIDENTAL DROWNING & SUBMERSION (W65-W74)	-	-	-	-	-
ACCIDENTAL EXPOSURE OT SMOKE, FIRE & FLAMES (X00-X09)	-	-	-	-	-
ACCIDENTAL POISONING & EXPOSURE TO NOXIOUS SUBSTANCES (X40-X49)	4	-	3	1	-
OTHER & UNSPECIFIED NONTRANSPORT ACCIDENTS & THEIR SEQUELAE **	3	3	-	-	-
INTENTIONAL SELF-HARM (SUICIDE) (X60-X84,Y87.0)	1	1	-	-	-
INTENTIONAL SELF-HARM BY DISEASECHARGE OF FIREARM (X72-X74)	-	-	-	-	-
INTENTIONAL SELF-HARM BY OTHER UNSPECIFIED MEANS (X60-X71,X75-X84,Y87.0)	1	1	-	-	-
ASSAULT (HOMICIDE) (X85-Y09,Y87.1)	1	-	1	-	-
ASSAULT BY DISCHARGE OF FIREARM (X93-X95)	-	-	-	-	-
ASSAULT BY OTHER UNSPECIFIED MEANS (X85-X92,X96-Y09,Y87.1)	1	-	1	-	-
LEGAL INTERVENTION (Y35,Y89.0)	-	-	-	-	-
EVENTS OF UNDETERMINED INTENT (Y10-Y34,Y87.2,Y89.9)	-	-	-	-	-
DISCHARGE OF FIREARM, UNDETERMINED INTENT (Y22-Y24)	-	-	-	-	-
OTHER & UNSPECIFIED EVENTS OF UNDETERMINED INTENT **	-	-	-	-	-
OPERATION OF WAR & THEIR SEQUELAE (Y36,Y89.1)	-	-	-	-	-
COMPLICATION OF MEDICAL & SURGICAL CARE (Y40-Y84,Y88)	-	-	-	-	-

** See APPENDIX for ICD-10 codes

Table G-21A.
Deaths from Selected Causes by Race and Gender: South Carolina, 2006
(Residence Data)
Beaufort

Cause of Death	Total	White		Black & Other	
		Male	Female	Male	Female
ALL CAUSES	1,076 *	429	418	122	105
SALMONELLE INFECTIONS (A01-A02)	-	-	-	-	-
SHIGELLOSIS & AMEBIASIS (A03,A06)	-	-	-	-	-
CERTAIN OTHER INTESTINAL INFECTIONS (A04,A07-A09)	1	-	-	1	-
TUBERCULOSIS (A16-A19)	-	-	-	-	-
RESPIRATORY TUBERCULOSIS (A16)	-	-	-	-	-
OTHER TUBERCULOSIS (A17-A19)	-	-	-	-	-
WHOOPING COUGH (A37)	-	-	-	-	-
SCARLET FEVER AND ERYSIPELAS (A38, A46)	-	-	-	-	-
MENINGOCOCCAL INFECTION (A39)	-	-	-	-	-
SEPTICEMIA (A40-A41)	13	4	3	4	2
SYPHILIS (A50-A53)	-	-	-	-	-
ACUTE POLIOMELITIS (A80)	-	-	-	-	-
ARTHROPHOD-BORNE VIRAL ENCEPHALITIS (A83-A84, A85.2)	-	-	-	-	-
MEASLES (B05)	-	-	-	-	-
VIRAL HEPATITIS (B15-B19)	2	2	-	-	-
HUMAN IMMUNODEFICIENCY VIRUS (HIV) DISEASE (B20-B24)	3	1	-	1	1
MALARIA (B50-B54)	-	-	-	-	-
OTHER & UNSPECIFIED INFECTIOUS & PARASITIC DISEASE & THEIR SEQUELAE **	5	2	1	-	2
MALIGNANT NEOPLASMS (C00-C97)	287	129	98	33	27
OF LIP,ORAL CAVITY & PHARYNX (C00-C14)	6	4	2	-	-
OF ESOPHAGUS (C15)	5	4	-	1	-
OF STOMACH (C16)	8	4	-	3	1
OF COLON,RECTUM & ANUS (C18-C21)	29	6	11	5	7
OF LIVER & INTRAHEPATIC BILE DUCTS (C22)	10	3	3	3	1
OF PANCREAS (C25)	18	7	8	1	2
OF LARYNX (C32)	3	1	1	1	-
OF TRACHEA, BRONCHUS & LUNG (C33-C34)	82	41	27	10	4
OF SKIN (C43)	4	4	-	-	-
OF BREAST (C50)	14	-	11	-	3
OF CERVIX UTERI (C53)	1	-	1	-	-
OF CORPUS UTERI & UTERUS, PART UNSPECIFIED (C54-C55)	3	-	3	-	-
OF OVARY (C56)	9	-	7	-	2
OF PROSTATE (C61)	13	11	-	2	-
OF KIDNEY & RENAL PELVIS (C64-C65)	4	4	-	-	-
OF BLADDER (C67)	8	4	3	-	1
OF MENINGS,BRAIN & OTHER PARTS OF CENTRAL NERVOUS SYS (C70-C72)	9	4	5	-	-
OF LYMPHOID, HEMATOPOIETIC & RELATED TISSUE (C81-C96)	34	18	12	2	2
HODGKIN'S DISEASE (C81)	-	-	-	-	-
NON-HODGKIN'S LYMPHOMA (C82-C85)	11	6	4	1	-
LEUKEMIA (C91-C95)	16	10	3	1	2
MULTIPLE MYELOMA & IMMUNOPROLIFERATIVE NEOPLASMS (C88,C90)	7	2	5	-	-
OTHER & UNSPECIFIED MALIGNANT NEOPLASMS OF LYMPHOID,HEMATOPOIETIC (C96)	-	-	-	-	-
ALL OTHER UNSPECIFIED MALIGNANT NEOPLASMS (RESIDUAL) **	27	14	4	5	4
IN SITU,BENIGN NEOPLASMS & NEOPLASMS OF UNKNOWN BEHAVIOR (D00-D48)	6	1	4	1	-
ANEMIAS (D50-D64)	2	-	2	-	-
DIABETES MELLITUS (E10-E14)	18	5	4	4	5
NUTRITIONAL DEFICIENCIES (E40-E64)	3	-	2	1	-
MALNUTRITION (E40-E46)	3	-	2	1	-
OTHER NUTRITIONAL DEFICIENCIES (E50-E64)	-	-	-	-	-
MENINGITIS (G00-G03)	1	1	-	-	-
PARKINSON'S DISEASE (G20-G21)	9	6	3	-	-
ALZHEIMER'S DISEASE (G30)	41	12	21	2	6
MAJOR CARDIOVASCULAR DISEASE (I00-I78)	306	115	123	38	30
DISEASE OF HEART (I00-I09,I11,I13,I20-I51)	222	82	85	34	21
ACUTE RHEUMATIC FEVER & CHRONIC RHEUMATIC HEART DISEASE (I00-I09)	1	-	1	-	-
HYPERTENSIVE HEART DISEASE (I11)	7	2	2	2	1
HYPERTENSIVE HEART AND RENAL DISEASE (I13)	-	-	-	-	-
ISCHEMIC HEART DISEASE (I20-I25)	136	53	42	29	12
ACUTE MYOCARDIAL INFARCTION (I21-I22)	72	24	25	18	5
OTHER ACUTE HEART DISEASE (I24)	2	2	-	-	-
OTHER FORMS OF CHRONIC ISCHEMIC HEART DISEASE (I20,I25)	62	27	17	11	7
ATHEROSCLEROSIS CARDIOVASCULAR DISEASE (I25.0)	4	3	-	-	1
ALL OTHER FORMS OF CHRONIC ISCHEMIC HEART DISEASE (I20,I25.1-I25.9)	58	24	17	11	6
OTHER HEART DISEASE (I26-I51)	78	27	40	3	8
ACUTE & SUBACUTE ENDOCARDITIS (I33)	-	-	-	-	-
DISEASE OF PERICARDIUM & ACUTE MYOCARDITIS (I30-I31,I40)	-	-	-	-	-
HEART FAILURE (I50)	36	13	17	1	5
ALL OTHER FORMS OF HEART DISEASE (I26-I28,I34-I38,I42-I49,I51)	42	14	23	2	3

Table G-21A.
Deaths from Selected Causes by Race and Gender: South Carolina, 2006
(Residence Data)
Beaufort

Cause of Death	Total	White		Black & Other	
		Male	Female	Male	Female
ESSENTIAL HYPERTENTION & HYPERTENSIVE RENAL DISEASE (I10,I12)	10	2	4	2	2
CEREBROVASCULAR DISEASE (I60-I69)	62	25	28	2	7
ATHEROSCLEROSIS (I70)	4	2	2	-	-
OTHER DISEASE OF CIRCULATORY SYSTEM (I71-I78)	8	4	4	-	-
AORTIC ANEURYSM & DISSECTION (I71)	6	3	3	-	-
OTHER DISEASE OF ARTEIRIS, ARTERIOLES & CAPILLARIES (I72-I78)	2	1	1	-	-
OTHER DISORDER OF CIRCULATORY SYSTEM (I80-I99)	-	-	-	-	-
INFLUENZA & PNEUMONIA (J10-J18)	17	11	5	-	1
INFLUENZA (J10-J11)	-	-	-	-	-
PNEUMONIA (J12-J18)	17	11	5	-	1
OTHER ACUTE LOWER RESPIRATORY INFECTIONS (J20-J22)	-	-	-	-	-
ACUTE BRONCHITIS & BRONCHIOLITIS (J20-J21)	-	-	-	-	-
UNSPECIFIED ACUTE LOWER RESPIRATORY INFECTION (J22)	-	-	-	-	-
CHRONIC LOWER RESPIRATORY DISEASE (J40-J47)	48	20	23	3	2
BRONCHITIS, CHRONIC & UNSPECIFIED (J40-J42)	3	1	-	-	2
EMPHYSEMA (J43)	6	4	2	-	-
ASTHMA (J45-J46)	1	1	-	-	-
OTHER CHRONIC LOWER RESPIRATORY DISEASE (J44,J47)	38	14	21	3	-
PNEUMOCONIOSES & CHEMICAL EFFECTS (J60-J66,J68)	-	-	-	-	-
PNEUMONITIS DUE TO SOLID & LIQUIDS (J69)	10	6	3	-	1
OTHER DISEASE OF RESPIRATOY SYSTEM (J00-J06,J30-J39,J67,J70-J98)	10	6	4	-	-
PEPTIC ULCER (K25-K28)	-	-	-	-	-
DISEASE OF APPENDIX (K35-K38)	-	-	-	-	-
HERNIA (K40-K46)	-	-	-	-	-
CHRONIC LIVER DISEASE & CIRRHOSIS (K70,K73-K74)	13	9	3	1	-
ALCOHOLIC LIVER DISEASE (K70)	8	6	1	1	-
OTHER CHRONIC LIVER DISEASE & CIRRHOSIS (K73-K74)	5	3	2	-	-
CHOLELITHIASIS & OTHER DISORDERS OF GALLBLADDER (K80-K82)	2	-	2	-	-
NEPHRITIS,NEPHROTIC SYN & NEPHROSIS (N00-N07,N17-N19,N25-N27)	22	8	8	1	5
ACUTE & RAPIDLY PROGRESSIVE NEPHRITIC & NEPHROTIC SYNDROME (N00-N01,N04)	-	-	-	-	-
CHRONIC GLOMERULONEPHRITIS,NEPHRITIS & RENAL SCLEROSIS UNSPECIFIED **	2	1	-	-	1
RENAL FAILURE (N17-N19)	20	7	8	1	4
OTHER DISORDERS OF KIDNEY (N25,N27)	-	-	-	-	-
INFECTIONS OF KIDNEYS (N10-N12,N136,N151)	-	-	-	-	-
HYPERPLASIA OF PROSTATE (N40)	-	-	-	-	-
INFLAMOTORY DISEASE OF FEMALE PELVIC ORGANS (N70-N76)	-	-	-	-	-
PREGNANCY, CHIRLDBIRTH & THE PUERPERIUM (O00-O99)	-	-	-	-	-
PREGNANCY WITH ABORTIVE OUTCOME (O00-O07)	-	-	-	-	-
OTHER COMPLICAITONS OF PREGNANCY,CHILDBIRTH & PUERPERIUM(O10-99)	-	-	-	-	-
CERTAIN CONDITIONS ORIGINATING IN THE PERINATAL PERIOD (P00-P96)	7 *	-	2	2	2
CONGENITAL MALFORM ,DEFORMATIONS & CHROMOSOMAL ABNORMAL (Q00-Q09)	8	3	3	1	1
SYMPTOMS, SIGNS & ABNORM CLINICAL & LAB FINDINGS,NOT CLASSIFIED (R0-99)	38 *	12	20	2	3
ALL OTHER DISEASE (RESIDUAL) **	111	35	55	9	12
ACCIDENT (V01-X59,Y85-Y86)	66	27	21	14	4
TRANSPORT ACCIDENTS (V01-V99,Y85)	24	9	6	7	2
MOTOR VEHICLE ACCIDENT*	21	8	5	7	1
OTHER & TRANSPORT ACCIDENT*	3	1	1	-	1
WATER,AIR & SPACE, UNSPECIFIED TRANSPORT ACCIDENTS (V90-V99,Y85)	-	-	-	-	-
NONTRANSPORT ACCIDENTS (W00-X59,Y86)	42	18	15	7	2
ACCIDENTAL FALLS (W00-W19)	10	4	5	1	-
ACCIDENTAL DISEASECHARGE OF FIREARMS (W32-W34)	2	1	-	1	-
ACCIDENTAL DROWNING & SUBMERSION (W65-W74)	2	1	1	-	-
ACCIDENTAL EXPOSURE OT SMOKE, FIRE & FLAMES (X00-X09)	3	-	1	2	-
ACCIDENTAL POISONING & EXPOSURE TO NOXIOUS SUBSTANCES (X40-X49)	9	4	3	1	1
OTHER & UNSPECIFIED NONTRANSPORT ACCIDENTS & THEIR SEQUELAE **	16	8	5	2	1
INTENTIONAL SELF-HARM (SUICIDE) (X60-X84,Y87.0)	16	12	4	-	-
INTENTIONAL SELF-HARM BY DISEASECHARGE OF FIREARM (X72-X74)	11	8	3	-	-
INTENTIONAL SELF-HARM BY OTHER UNSPECIFIED MEANS (X60-X71,X75-X84,Y87.0)	5	4	1	-	-
ASSAULT (HOMICIDE) (X85-Y09,Y87.1)	10	2	3	4	1
ASSAULT BY DISCHARGE OF FIREARM (X93-X95)	8	2	2	3	1
ASSAULT BY OTHER UNSPECIFIED MEANS (X85-X92,X96-Y09,Y87.1)	2	-	1	1	-
LEGAL INTERVENTION (Y35,Y89.0)	-	-	-	-	-
EVENTS OF UNDETERMINED INTENT (Y10-Y34,Y87.2,Y89.9)	1	-	1	-	-
DISCHARGE OF FIREARM, UNDETERMINED INTENT (Y22-Y24)	-	-	-	-	-
OTHER & UNSPECIFIED EVENTS OF UNDETERMINED INTENT **	1	-	1	-	-
OPERATION OF WAR & THEIR SEQUELAE (Y36,Y89.1)	-	-	-	-	-
COMPLICATION OF MEDICAL & SURGICAL CARE (Y40-Y84,Y88)	-	-	-	-	-

** See APPENDIX for ICD-10 codes

Table G-21A.
Deaths from Selected Causes by Race and Gender: South Carolina, 2006
(Residence Data)
Berkeley

Cause of Death	Total	White		Black & Other	
		Male	Female	Male	Female
ALL CAUSES	993	361	322	160	150
SALMONELLE INFECTIONS (A01-A02)	-	-	-	-	-
SHIGELLOSIS & AMEBIASIS (A03,A06)	-	-	-	-	-
CERTAIN OTHER INTESTINAL INFECTIONS (A04,A07-A09)	-	-	-	-	-
TUBERCULOSIS (A16-A19)	-	-	-	-	-
RESPIRATORY TUBERCULOSIS (A16)	-	-	-	-	-
OTHER TUBERCULOSIS (A17-A19)	-	-	-	-	-
WHOOPING COUGH (A37)	-	-	-	-	-
SCARLET FEVER AND ERYSIPELAS (A38, A46)	-	-	-	-	-
MENINGOCOCCAL INFECTION (A39)	-	-	-	-	-
SEPTICEMIA (A40-A41)	15	6	1	3	5
SYPHILIS (A50-A53)	-	-	-	-	-
ACUTE POLIOMELITIS (A80)	-	-	-	-	-
ARTHROPHOD-BORNE VIRAL ENCEPLITIS (A83-A84, A85.2)	-	-	-	-	-
MEASLES (B05)	-	-	-	-	-
VIRAL HEPATITIS (B15-B19)	3	1	1	-	1
HUMAN IMMUNODEFICIENCY VIRUS (HIV) DISEASE (B20-B24)	8	1	-	5	2
MALARIA (B50-B54)	-	-	-	-	-
OTHER & UNSPECIFIED INFECTIOUS & PARASITIC DISEASE & THEIR SEQUELAE **	6	2	1	1	2
MALIGNANT NEOPLASMS (C00-C97)	236	85	85	38	28
OF LIP,ORAL CAVITY & PHARYIX (C00-C14)	7	2	2	3	-
OF ESOPHAGUS (C15)	9	6	2	1	-
OF STOMACH (C16)	4	1	2	1	-
OF COLON,RECTUM & ANUS (C18-C21)	20	7	7	4	2
OF LIVER & INTRAHEPATIC BILE DUCTS (C22)	8	5	-	-	3
OF PANCREAS (C25)	10	1	6	1	2
OF LARYNX (C32)	-	-	-	-	-
OF TRACHEA, BRONCHUS & LUNG (C33-C34)	81	34	26	14	7
OF SKIN (C43)	4	2	-	1	1
OF BREAST (C50)	16	-	13	-	3
OF CERVIX UTERI (C53)	3	-	1	-	2
OF CORPUS UTERI & UTERUS, PART UNSPECIFIED (C54-C55)	4	-	2	-	2
OF OVARY (C56)	8	-	7	-	1
OF PROSTATE (C61)	10	4	-	6	-
OF KIDNEY & RENAL PELVIS (C64-C65)	5	2	2	1	-
OF BLADDER (C67)	6	2	3	1	-
OF MENINGS,BRAIN & OTHER PARTS OF CENTRAL NERVOUS SYS (C70-C72)	6	5	1	-	-
OF LYMPHOID, HEMATOPOIETIC & RELATED TISSUE (C81-C96)	19	7	6	3	3
HODGKIN'S DISEASE (C81)	1	-	1	-	-
NON-HODGKIN'S LYMPHOMA (C82-C85)	6	2	3	-	1
LEUKEMIA (C91-C95)	9	4	2	2	1
MULTIPLE MYELOMA & IMMUNOPROLIFERATIVE NEOPLASMS (C88,C90)	3	1	-	1	1
OTHER & UNSPECIFIED MALIGNNEOPLASMS OF LYMPHOID,HEMATOPOIETIC (C96)	-	-	-	-	-
ALL OTHER UNSPECIFIED MALIGNANT NEOPLASMS (RESIDUAL) **	16	7	5	2	2
IN SITU,BENIGN NEOPLASMS & NEOPLASMS OF UNKNOWN BEHAVIOR (D00-D48)	5	1	3	-	1
ANEMIAS (D50-D64)	2	-	2	-	-
DIABETES MELLITUS (E10-E14)	46	14	12	6	14
NUTRITIONAL DEFICIENCIES (E40-E64)	4	1	1	2	-
MALNUTRITION (E40-E46)	3	1	-	2	-
OTHER NUTRITIONAL DEFICIENCIES (E50-E64)	1	-	1	-	-
MENINGITIS (G00-G03)	1	-	-	-	1
PARKISON'S DISEASE (G20-G21)	6	5	-	-	1
ALZHEIMER'S DISEASE (G30)	25	6	12	2	5
MAJOR CARDIOVASCULAR DISEASE (I00-I78)	273	104	77	45	47
DISEASE OF HEART (I00-I09,I11,I13,I20-I51)	192	77	52	30	33
ACUTE RHEUMATIC FEVER & CHRONIC RHEUMATIC HEART DISEASE (I00-I09)	2	-	2	-	-
HYPERTENSIVE HEART DISEASE (I11)	8	2	-	1	5
HYPERTENSIVE HEART AND RENAL DISEASE (I13)	1	-	-	-	1
ISCHEMIC HEART DISEASE (I20-I25)	114	52	27	17	18
ACUTE MYOCARDIAL INFARCTION (I21-I22)	77	34	16	16	11
OTHER ACUTE HEART DISEASE (I24)	-	-	-	-	-
OTHER FORMS OF CHRONIC ISCHEMIC HEART DISEASE (I20,I25)	37	18	11	1	7
ATHEROSCLEROSIS CARDIOVASCULAR DISEASE (I25.0)	1	-	-	-	1
ALL OTHER FORMS OF CHRONIC ISCHEMIC HEART DISEASE (I20,I25.1-I25.9)	36	18	11	1	6
OTHER HEART DISEASE (I26-I51)	67	23	23	12	9
ACUTE & SUBACUTE ENDOCARDITIS (I33)	-	-	-	-	-
DISEASE OF PERICARDIUM & ACUTE MYOCARDITIS (I30-I31,I40)	-	-	-	-	-
HEART FAILURE (I50)	32	9	13	5	5
ALL OTHER FORMS OF HEART DISEASE (I26-I28,I34-I38,I42-I49,I51)	35	14	10	7	4

Table G-21A.
Deaths from Selected Causes by Race and Gender: South Carolina, 2006
(Residence Data)
Berkeley

Cause of Death	Total	White		Black & Other	
		Male	Female	Male	Female
ESSENTIAL HYPERTENTION & HYPERTENSIVE RENAL DISEASE (I10,I12)	4	1	1	1	1
CEREBROVASCULAR DISEASE (I60-I69)	66	21	21	14	10
ATHEROSCLEROSIS (I70)	-	-	-	-	-
OTHER DISEASE OF CIRCULATORY SYSTEM (I71-I78)	11	5	3	-	3
AORTIC ANEURYSM & DISSECTION (I71)	4	2	-	-	2
OTHER DISEASE OF ARTEIRIS, ARTERIOLES & CAPILLARIES (I72-I78)	7	3	3	-	1
OTHER DISORDER OF CIRCULATORY SYSTEM (I80-I99)	1	-	1	-	-
INFLUENZA & PNEUMONIA (J10-J18)	6	1	4	1	-
INFLUENZA (J10-J11)	-	-	-	-	-
PNEUMONIA (J12-J18)	6	1	4	1	-
OTHER ACUTE LOWER RESPIRATORY INFECTIONS (J20-J22)	-	-	-	-	-
ACUTE BRONCHITIS & BRONCHIOLITIS (J20-J21)	-	-	-	-	-
UNSPECIFIED ACUTE LOWER RESPIRATORY INFECTION (J22)	-	-	-	-	-
CHRONIC LOWER RESPIRATORY DISEASE (J40-J47)	70	28	33	5	4
BRONCHITIS, CHRONIC & UNSPECIFIED (J40-J42)	-	-	-	-	-
EMPHYSEMA (J43)	5	2	3	-	-
ASTHMA (J45-J46)	2	-	1	-	1
OTHER CHRONIC LOWER RESPIRATORY DISEASE (J44,J47)	63	26	29	5	3
PNEUMOCONIOSES & CHEMICAL EFFECTS (J60-J66,J68)	-	-	-	-	-
PNEUMONITIS DUE TO SOLID & LIQUIDS (J69)	1	-	1	-	-
OTHER DISEASE OF RESPIRATOY SYSTEM (J00-J06,J30-J39,J67,J70-J98)	17	8	5	2	2
PEPTIC ULCER (K25-K28)	1	-	1	-	-
DISEASE OF APPENDIX (K35-K38)	-	-	-	-	-
HERNIA (K40-K46)	-	-	-	-	-
CHRONIC LIVER DISEASE & CIRRHOSIS (K70,K73-K74)	19	14	4	-	1
ALCOHOLIC LIVER DISEASE (K70)	7	5	2	-	-
OTHER CHRONIC LIVER DISEASE & CIRRHOSIS (K73-K74)	12	9	2	-	1
CHOLELITHIASIS & OTHER DISORDERS OF GALLBLADDER (K80-K82)	2	-	2	-	-
NEPHRITIS,NEPHROTIC SYN & NEPHROSIS (N00-N07,N17-N19,N25-N27)	20	5	5	7	3
ACUTE & RAPIDLY PROGRESSIVE NEPHRITIC & NEPHROTIC SYNDROME (N00-N01,N04)	-	-	-	-	-
CHRONIC GLOMERULONEPHRITIS,NEPHRITIS & RENAL SCLEROSIS UNSPECIFIED **	1	-	-	1	-
RENAL FAILURE (N17-N19)	19	5	5	6	3
OTHER DISORDERS OF KIDNEY (N25,N27)	-	-	-	-	-
INFECTIONS OF KIDNEYS (N10-N12,N136,N151)	-	-	-	-	-
HYPERPLASIA OF PROSTATE (N40)	-	-	-	-	-
INFLAMOTORY DISEASE OF FEMALE PELVIC ORGANS (N70-N76)	-	-	-	-	-
PREGNANCY, CHIRLDBIRTH & THE PUERPERIUM (O00-O99)	1	-	1	-	-
PREGNANCY WITH ABORTIVE OUTCOME (O00-O07)	-	-	-	-	-
OTHER COMPLICAITONS OF PREGNANCY,CHILDBIRTH & PUERPERIUM(O10-99)	1	-	1	-	-
CERTAIN CONDITIONS ORIGINATING IN THE PERINATAL PERIOD (P00-P96)	6	1	-	3	2
CONGENITAL MALFORM ,DEFORMATIONS & CHROMOSOMAL ABNORMAL (Q00-Q09)	9	2	4	-	3
SYMPTOMS, SIGNS & ABNORM CLINICAL & LAB FINDINGS,NOT CLASSIFIED (R0-99)	14	2	7	3	2
ALL OTHER DISEASE (RESIDUAL) **	91	34	32	11	14
ACCIDENT (V01-X59,Y85-Y86)	68	28	17	14	9
TRANSPORT ACCIDENTS (V01-V99,Y85)	37	19	5	9	4
MOTOR VEHICLE ACCIDENT*	37	19	5	9	4
OTHER & TRANSPORT ACCIDENT*	-	-	-	-	-
WATER,AIR & SPACE, UNSPECIFIED TRANSPORT ACCIDENTS (V90-V99,Y85)	-	-	-	-	-
NONTRANSPORT ACCIDENTS (W00-X59,Y86)	31	9	12	5	5
ACCIDENTAL FALLS (W00-W19)	1	-	-	-	1
ACCIDENTAL DISEASECHARGE OF FIREARMS (W32-W34)	-	-	-	-	-
ACCIDENTAL DROWNING & SUBMERSION (W65-W74)	1	-	-	1	-
ACCIDENTAL EXPOSURE OT SMOKE, FIRE & FLAMES (X00-X09)	9	2	4	1	2
ACCIDENTAL POISONING & EXPOSURE TO NOXIOUS SUBSTANCES (X40-X49)	12	4	6	-	2
OTHER & UNSPECIFIED NONTRANSPORT ACCIDENTS & THEIR SEQUELAE **	8	3	2	3	-
INTENTIONAL SELF-HARM (SUICIDE) (X60-X84,Y87.0)	14	6	6	2	-
INTENTIONAL SELF-HARM BY DISEASECHARGE OF FIREARM (X72-X74)	8	3	4	1	-
INTENTIONAL SELF-HARM BY OTHER UNSPECIFIED MEANS (X60-X71,X75-X84,Y87.0)	6	3	2	1	-
ASSAULT (HOMICIDE) (X85-Y09,Y87.1)	17	4	2	9	2
ASSAULT BY DISCHARGE OF FIREARM (X93-X95)	13	4	2	7	-
ASSAULT BY OTHER UNSPECIFIED MEANS (X85-X92,X96-Y09,Y87.1)	4	-	-	2	2
LEGAL INTERVENTION (Y35,Y89.0)	1	1	-	-	-
EVENTS OF UNDETERMINED INTENT (Y10-Y34,Y87.2,Y89.9)	2	-	1	1	-
DISCHARGE OF FIREARM, UNDETERMINED INTENT (Y22-Y24)	-	-	-	-	-
OTHER & UNSPECIFIED EVENTS OF UNDETERMINED INTENT **	2	-	1	1	-
OPERATION OF WAR & THEIR SEQUELAE (Y36,Y89.1)	-	-	-	-	-
COMPLICATION OF MEDICAL & SURGICAL CARE (Y40-Y84,Y88)	3	1	1	-	1

** See APPENDIX for ICD-10 codes

Table G-21A.
Deaths from Selected Causes by Race and Gender: South Carolina, 2006
(Residence Data)
Calhoun

Cause of Death	Total	White		Black & Other	
		Male	Female	Male	Female
ALL CAUSES	160	47	42	31	40
SALMONELLE INFECTIONS (A01-A02)	-	-	-	-	-
SHIGELLOSIS & AMEBIASIS (A03,A06)	-	-	-	-	-
CERTAIN OTHER INTESTINAL INFECTIONS (A04,A07-A09)	-	-	-	-	-
TUBERCULOSIS (A16-A19)	-	-	-	-	-
RESPIRATORY TUBERCULOSIS (A16)	-	-	-	-	-
OTHER TUBERCULOSIS (A17-A19)	-	-	-	-	-
WHOOPING COUGH (A37)	-	-	-	-	-
SCARLET FEVER AND ERYSIPELAS (A38, A46)	-	-	-	-	-
MENINGOCOCCAL INFECTION (A39)	-	-	-	-	-
SEPTICEMIA (A40-A41)	3	1	1	1	-
SYPHILIS (A50-A53)	-	-	-	-	-
ACUTE POLIOMELITIS (A80)	-	-	-	-	-
ARTHROPHOD-BORNE VIRAL ENCEPHALITIS (A83-A84, A85.2)	-	-	-	-	-
MEASLES (B05)	-	-	-	-	-
VIRAL HEPATITIS (B15-B19)	1	-	-	-	1
HUMAN IMMUNODEFICIENCY VIRUS (HIV) DISEASE (B20-B24)	1	-	-	-	1
MALARIA (B50-B54)	-	-	-	-	-
OTHER & UNSPECIFIED INFECTIOUS & PARASITIC DISEASE & THEIR SEQUELAE **	-	-	-	-	-
MALIGNANT NEOPLASMS (C00-C97)	28	6	8	6	8
OF LIP,ORAL CAVITY & PHARYNX (C00-C14)	-	-	-	-	-
OF ESOPHAGUS (C15)	-	-	-	-	-
OF STOMACH (C16)	-	-	-	-	-
OF COLON,RECTUM & ANUS (C18-C21)	4	2	1	-	1
OF LIVER & INTRAHEPATIC BILE DUCTS (C22)	1	-	-	-	1
OF PANCREAS (C25)	2	-	-	-	2
OF LARYNX (C32)	1	-	-	1	-
OF TRACHEA, BRONCHUS & LUNG (C33-C34)	8	2	2	3	1
OF SKIN (C43)	-	-	-	-	-
OF BREAST (C50)	2	-	2	-	-
OF CERVIX UTERI (C53)	-	-	-	-	-
OF CORPUS UTERI & UTERUS, PART UNSPECIFIED (C54-C55)	1	-	-	-	1
OF OVARY (C56)	2	-	2	-	-
OF PROSTATE (C61)	-	-	-	-	-
OF KIDNEY & RENAL PELVIS (C64-C65)	-	-	-	-	-
OF BLADDER (C67)	-	-	-	-	-
OF MENINGS,BRAIN & OTHER PARTS OF CENTRAL NERVOUS SYS (C70-C72)	1	1	-	-	-
OF LYMPHOID, HEMATOPOIETIC & RELATED TISSUE (C81-C96)	2	-	1	1	-
HODGKIN'S DISEASE (C81)	-	-	-	-	-
NON-HODGKIN'S LYMPHOMA (C82-C85)	1	-	1	-	-
LEUKEMIA (C91-C95)	1	-	-	1	-
MULTIPLE MYELOMA & IMMUNOPROLIFERATIVE NEOPLASMS (C88,C90)	-	-	-	-	-
OTHER & UNSPECIFIED MALIGNNEOPLASMS OF LYMPHOID,HEMATOPOIETIC (C96)	-	-	-	-	-
ALL OTHER UNSPECIFIED MALIGNANT NEOPLASMS (RESIDUAL) **	4	1	-	1	2
IN SITU,BENIGN NEOPLASMS & NEOPLASMS OF UNKNOWN BEHAVIOR (D00-D48)	-	-	-	-	-
ANEMIAS (D50-D64)	1	-	-	-	1
DIABETES MELLITUS (E10-E14)	3	1	1	-	1
NUTRITIONAL DEFICIENCIES (E40-E64)	-	-	-	-	-
MALNUTRITION (E40-E46)	-	-	-	-	-
OTHER NUTRITIONAL DEFICIENCIES (E50-E64)	-	-	-	-	-
MENINGITIS (G00-G03)	-	-	-	-	-
PARKINSON'S DISEASE (G20-G21)	2	-	1	-	1
ALZHEIMER'S DISEASE (G30)	6	1	3	-	2
MAJOR CARDIOVASCULAR DISEASE (I00-I78)	46	16	9	10	11
DISEASE OF HEART (I00-I09,I11,I13,I20-I51)	34	15	7	7	5
ACUTE RHEUMATIC FEVER & CHRONIC RHEUMATIC HEART DISEASE (I00-I09)	-	-	-	-	-
HYPERTENSIVE HEART DISEASE (I11)	1	-	-	1	-
HYPERTENSIVE HEART AND RENAL DISEASE (I13)	1	-	-	-	1
ISCHEMIC HEART DISEASE (I20-I25)	16	7	2	4	3
ACUTE MYOCARDIAL INFARCTION (I21-I22)	13	4	2	4	3
OTHER ACUTE HEART DISEASE (I24)	-	-	-	-	-
OTHER FORMS OF CHRONIC ISCHEMIC HEART DISEASE (I20,I25)	3	3	-	-	-
ATHEROSCLEROSIS CARDIOVASCULAR DISEASE (I25.0)	-	-	-	-	-
ALL OTHER FORMS OF CHRONIC ISCHEMIC HEART DISEASE (I20,I25.1-I25.9)	3	3	-	-	-
OTHER HEART DISEASE (I26-I51)	16	8	5	2	1
ACUTE & SUBACUTE ENDOCARDITIS (I33)	-	-	-	-	-
DISEASE OF PERICARDIUM & ACUTE MYOCARDITIS (I30-I31,I40)	-	-	-	-	-
HEART FAILURE (I50)	5	3	1	1	-
ALL OTHER FORMS OF HEART DISEASE (I26-I28,I34-I38,I42-I49,I51)	11	5	4	1	1

Table G-21A.
Deaths from Selected Causes by Race and Gender: South Carolina, 2006
(Residence Data)
Calhoun

Cause of Death	Total	White		Black & Other	
		Male	Female	Male	Female
ESSENTIAL HYPERTENTION & HYPERTENSIVE RENAL DISEASE (I10,I12)	1	1	-	-	-
CEREBROVASCULAR DISEASE (I60-I69)	8	-	1	2	5
ATHEROSCLEROSIS (I70)	-	-	-	-	-
OTHER DISEASE OF CIRCULATORY SYSTEM (I71-I78)	3	-	1	1	1
AORTIC ANEURYSM & DISSECTION (I71)	2	-	-	1	1
OTHER DISEASE OF ARTEIRIS, ARTERIOLES & CAPILLARIES (I72-I78)	1	-	1	-	-
OTHER DISORDER OF CIRCULATORY SYSTEM (I80-I99)	-	-	-	-	-
INFLUENZA & PNEUMONIA (J10-J18)	2	-	1	1	-
INFLUENZA (J10-J11)	-	-	-	-	-
PNEUMONIA (J12-J18)	2	-	1	1	-
OTHER ACUTE LOWER RESPIRATORY INFECTIONS (J20-J22)	-	-	-	-	-
ACUTE BRONCHITIS & BRONCHIOLITIS (J20-J21)	-	-	-	-	-
UNSPECIFIED ACUTE LOWER RESPIRATORY INFECTION (J22)	-	-	-	-	-
CHRONIC LOWER RESPIRATORY DISEASE (J40-J47)	7	3	1	2	1
BRONCHITIS, CHRONIC & UNSPECIFIED (J40-J42)	-	-	-	-	-
EMPHYSEMA (J43)	-	-	-	-	-
ASTHMA (J45-J46)	2	1	-	-	1
OTHER CHRONIC LOWER RESPIRATORY DISEASE (J44,J47)	5	2	1	2	-
PNEUMOCONIOSES & CHEMICAL EFFECTS (J60-J66,J68)	-	-	-	-	-
PNEUMONITIS DUE TO SOLID & LIQUIDS (J69)	1	-	1	-	-
OTHER DISEASE OF RESPIRATOY SYSTEM (J00-J06,J30-J39,J67,J70-J98)	3	1	1	-	1
PEPTIC ULCER (K25-K28)	-	-	-	-	-
DISEASE OF APPENDIX (K35-K38)	-	-	-	-	-
HERNIA (K40-K46)	-	-	-	-	-
CHRONIC LIVER DISEASE & CIRRHOSIS (K70,K73-K74)	3	1	1	-	1
ALCOHOLIC LIVER DISEASE (K70)	1	-	-	-	1
OTHER CHRONIC LIVER DISEASE & CIRRHOSIS (K73-K74)	2	1	1	-	-
CHOLELITHIASIS & OTHER DISORDERS OF GALLBLADDER (K80-K82)	1	-	-	-	1
NEPHRITIS,NEPHROTIC SYN & NEPHROSIS (N00-N07,N17-N19,N25-N27)	5	1	2	1	1
ACUTE & RAPIDLY PROGRESSIVE NEPHRITIC & NEPHROTIC SYNDROME (N00-N01,N04)	-	-	-	-	-
CHRONIC GLOMERULONEPHRITIS,NEPHRITIS & RENAL SCLEROSIS UNSPECIFIED **	-	-	-	-	-
RENAL FAILURE (N17-N19)	5	1	2	1	1
OTHER DISORDERS OF KIDNEY (N25,N27)	-	-	-	-	-
INFECTIONS OF KIDNEYS (N10-N12,N136,N151)	-	-	-	-	-
HYPERPLASIA OF PROSTATE (N40)	-	-	-	-	-
INFLAMOTORY DISEASE OF FEMALE PELVIC ORGANS (N70-N76)	-	-	-	-	-
PREGNANCY, CHIRLDBIRTH & THE PUERPERIUM (O00-O99)	-	-	-	-	-
PREGNANCY WITH ABORTIVE OUTCOME (O00-O07)	-	-	-	-	-
OTHER COMPLICAITONS OF PREGNANCY,CHILDBIRTH & PUERPERIUM(O10-099)	-	-	-	-	-
CERTAIN CONDITIONS ORIGINATING IN THE PERINATAL PERIOD (P00-P96)	1	-	-	-	1
CONGENITAL MALFORM ,DEFORMATIONS & CHROMOSOMAL ABNORMAL (Q00-Q09)	-	-	-	-	-
SYMPTOMS, SIGNS & ABNORM CLINICAL & LAB FINDINGS,NOT CLASSIFIED (R0-99)	3	-	3	-	-
ALL OTHER DISEASE (RESIDUAL) **	26	7	6	7	6
ACCIDENT (V01-X59,Y85-Y86)	16	8	3	3	2
TRANSPORT ACCIDENTS (V01-V99,Y85)	9	6	1	2	-
MOTOR VEHICLE ACCIDENT*	8	6	1	1	-
OTHER & TRANSPORT ACCIDENT*	1	-	-	1	-
WATER,AIR & SPACE, UNSPECIFIED TRANSPORT ACCIDENTS (V90-V99,Y85)	-	-	-	-	-
NONTRANSPORT ACCIDENTS (W00-X59,Y86)	7	2	2	1	2
ACCIDENTAL FALLS (W00-W19)	-	-	-	-	-
ACCIDENTAL DISEASECHARGE OF FIREARMS (W32-W34)	-	-	-	-	-
ACCIDENTAL DROWNING & SUBMERSION (W65-W74)	1	-	1	-	-
ACCIDENTAL EXPOSURE OT SMOKE, FIRE & FLAMES (X00-X09)	1	-	1	-	-
ACCIDENTAL POISONING & EXPOSURE TO NOXIOUS SUBSTANCES (X40-X49)	1	1	-	-	-
OTHER & UNSPECIFIED NONTRANSPORT ACCIDENTS & THEIR SEQUELAE **	4	1	-	1	2
INTENTIONAL SELF-HARM (SUICIDE) (X60-X84,Y87.0)	1	1	-	-	-
INTENTIONAL SELF-HARM BY DISEASECHARGE OF FIREARM (X72-X74)	1	1	-	-	-
INTENTIONAL SELF-HARM BY OTHER UNSPECIFIED MEANS (X60-X71,X75-X84,Y87.0)	-	-	-	-	-
ASSAULT (HOMICIDE) (X85-Y09,Y87.1)	-	-	-	-	-
ASSAULT BY DISCHARGE OF FIREARM (X93-X95)	-	-	-	-	-
ASSAULT BY OTHER UNSPECIFIED MEANS (X85-X92,X96-Y09,Y87.1)	-	-	-	-	-
LEGAL INTERVENTION (Y35,Y89.0)	-	-	-	-	-
EVENTS OF UNDETERMINED INTENT (Y10-Y34,Y87.2,Y89.9)	-	-	-	-	-
DISCHARGE OF FIREARM, UNDETERMINED INTENT (Y22-Y24)	-	-	-	-	-
OTHER & UNSPECIFIED EVENTS OF UNDETERMINED INTENT **	-	-	-	-	-
OPERATION OF WAR & THEIR SEQUELAE (Y36,Y89.1)	-	-	-	-	-
COMPLICATION OF MEDICAL & SURGICAL CARE (Y40-Y84,Y88)	-	-	-	-	-

** See APPENDIX for ICD-10 codes

Table G-21A.
Deaths from Selected Causes by Race and Gender: South Carolina, 2006
(Residence Data)
Charleston

Cause of Death	Total	White		Black & Other	
		Male	Female	Male	Female
ALL CAUSES	2,779 *	864	899	532	479
SALMONELLE INFECTIONS (A01-A02)	-	-	-	-	-
SHIGELLOSIS & AMEBIASIS (A03,A06)	-	-	-	-	-
CERTAIN OTHER INTESTINAL INFECTIONS (A04,A07-A09)	4	-	4	-	-
TUBERCULOSIS (A16-A19)	-	-	-	-	-
RESPIRATORY TUBERCULOSIS (A16)	-	-	-	-	-
OTHER TUBERCULOSIS (A17-A19)	-	-	-	-	-
WHOOPING COUGH (A37)	-	-	-	-	-
SCARLET FEVER AND ERYSIPELAS (A38, A46)	-	-	-	-	-
MENINGOCOCCAL INFECTION (A39)	-	-	-	-	-
SEPTICEMIA (A40-A41)	47	15	10	12	10
SYPHILIS (A50-A53)	-	-	-	-	-
ACUTE POLIOMELITIS (A80)	-	-	-	-	-
ARTHROPHOD-BORNE VIRAL ENCEPHALITIS (A83-A84, A85.2)	-	-	-	-	-
MEASLES (B05)	-	-	-	-	-
VIRAL HEPATITIS (B15-B19)	3	1	1	-	1
HUMAN IMMUNODEFICIENCY VIRUS (HIV) DISEASE (B20-B24)	28	6	1	15	6
MALARIA (B50-B54)	-	-	-	-	-
OTHER & UNSPECIFIED INFECTIOUS & PARASITIC DISEASE & THEIR SEQUELAE **	12	5	3	2	2
MALIGNANT NEOPLASMS (C00-C97)	643	209	217	114	103
OF LIP,ORAL CAVITY & PHARYNX (C00-C14)	4	-	1	3	-
OF ESOPHAGUS (C15)	19	9	-	7	3
OF STOMACH (C16)	18	1	1	9	7
OF COLON,RECTUM & ANUS (C18-C21)	47	7	15	12	13
OF LIVER & INTRAHEPATIC BILE DUCTS (C22)	23	11	2	5	5
OF PANCREAS (C25)	45	13	15	10	7
OF LARYNX (C32)	7	4	-	3	-
OF TRACHEA, BRONCHUS & LUNG (C33-C34)	180	72	67	28	13
OF SKIN (C43)	8	4	4	-	-
OF BREAST (C50)	53	-	33	-	20
OF CERVIX UTERI (C53)	3	-	1	-	2
OF CORPUS UTERI & UTERUS, PART UNSPECIFIED (C54-C55)	10	-	6	-	4
OF OVARY (C56)	9	-	8	-	1
OF PROSTATE (C61)	31	20	-	11	-
OF KIDNEY & RENAL PELVIS (C64-C65)	14	5	3	3	3
OF BLADDER (C67)	11	8	2	-	1
OF MENINGS,BRAIN & OTHER PARTS OF CENTRAL NERVOUS SYS (C70-C72)	8	4	2	2	-
OF LYMPHOID, HEMATOPOIETIC & RELATED TISSUE (C81-C96)	70	23	28	8	11
HODGKIN'S DISEASE (C81)	1	-	1	-	-
NON-HODGKIN'S LYMPHOMA (C82-C85)	24	10	10	-	4
LEUKEMIA (C91-C95)	28	10	13	2	3
MULTIPLE MYELOMA & IMMUNOPROLIFERATIVE NEOPLASMS (C88,C90)	17	3	4	6	4
OTHER & UNSPECIFIED MALIGNANT NEOPLASMS OF LYMPHOID,HEMATOPOIETIC (C96)	-	-	-	-	-
ALL OTHER UNSPECIFIED MALIGNANT NEOPLASMS (RESIDUAL) **	83	28	29	13	13
IN SITU,BENIGN NEOPLASMS & NEOPLASMS OF UNKNOWN BEHAVIOR (D00-D48)	15	2	9	1	3
ANEMIAS (D50-D64)	11	1	-	6	4
DIABETES MELLITUS (E10-E14)	85	21	25	14	25
NUTRITIONAL DEFICIENCIES (E40-E64)	6	2	3	1	-
MALNUTRITION (E40-E46)	5	1	3	1	-
OTHER NUTRITIONAL DEFICIENCIES (E50-E64)	1	1	-	-	-
MENINGITIS (G00-G03)	-	-	-	-	-
PARKINSON'S DISEASE (G20-G21)	20	10	3	4	3
ALZHEIMER'S DISEASE (G30)	116	19	72	7	18
MAJOR CARDIOVASCULAR DISEASE (I00-I78)	808 *	254	266	136	150
DISEASE OF HEART (I00-I09,I11,I13,I20-I51)	582 *	202	171	101	106
ACUTE RHEUMATIC FEVER & CHRONIC RHEUMATIC HEART DISEASE (I00-I09)	5	2	1	-	2
HYPERTENSIVE HEART DISEASE (I11)	21	3	5	6	7
HYPERTENSIVE HEART AND RENAL DISEASE (I13)	6	1	2	1	2
ISCHEMIC HEART DISEASE (I20-I25)	342 *	141	83	60	56
ACUTE MYOCARDIAL INFARCTION (I21-I22)	77 *	26	25	14	11
OTHER ACUTE HEART DISEASE (I24)	57	20	8	13	16
OTHER FORMS OF CHRONIC ISCHEMIC HEART DISEASE (I20,I25)	208 *	95	50	33	29
ATHEROSCLEROSIS CARDIOVASCULAR DISEASE (I25.0)	21 *	12	2	4	2
ALL OTHER FORMS OF CHRONIC ISCHEMIC HEART DISEASE (I20,I25.1-I25.9)	187	83	48	29	27
OTHER HEART DISEASE (I26-I51)	208	55	80	34	39
ACUTE & SUBACUTE ENDOCARDITIS (I33)	-	-	-	-	-
DISEASE OF PERICARDIUM & ACUTE MYOCARDITIS (I30-I31,I40)	2	2	-	-	-
HEART FAILURE (I50)	68	14	32	9	13
ALL OTHER FORMS OF HEART DISEASE (I26-I28,I34-I38,I42-I49,I51)	138	39	48	25	26

Table G-21A.
Deaths from Selected Causes by Race and Gender: South Carolina, 2006
(Residence Data)
Charleston

Cause of Death	Total	White		Black & Other	
		Male	Female	Male	Female
ESSENTIAL HYPERTENTION & HYPERTENSIVE RENAL DISEASE (I10,I12)	21	2	8	5	6
CEREBROVASCULAR DISEASE (I60-I69)	168	41	70	27	30
ATHEROSCLEROSIS (I70)	7	1	4	-	2
OTHER DISEASE OF CIRCULATORY SYSTEM (I71-I78)	30	8	13	3	6
AORTIC ANEURYSM & DISSECTION (I71)	15	5	7	2	1
OTHER DISEASE OF ARTEIRIS, ARTERIOLES & CAPILLARIES (I72-I78)	15	3	6	1	5
OTHER DISORDER OF CIRCULATORY SYSTEM (I80-I99)	6	2	1	1	2
INFLUENZA & PNEUMONIA (J10-J18)	45	15	12	10	8
INFLUENZA (J10-J11)	-	-	-	-	-
PNEUMONIA (J12-J18)	45	15	12	10	8
OTHER ACUTE LOWER RESPIRATORY INFECTIONS (J20-J22)	-	-	-	-	-
ACUTE BRONCHITIS & BRONCHIOLITIS (J20-J21)	-	-	-	-	-
UNSPECIFIED ACUTE LOWER RESPIRATORY INFECTION (J22)	-	-	-	-	-
CHRONIC LOWER RESPIRATORY DISEASE (J40-J47)	130 *	57	51	13	8
BRONCHITIS, CHRONIC & UNSPECIFIED (J40-J42)	1	-	-	-	1
EMPHYSEMA (J43)	21	12	6	1	2
ASTHMA (J45-J46)	2	-	-	2	-
OTHER CHRONIC LOWER RESPIRATORY DISEASE (J44,J47)	106 *	45	45	10	5
PNEUMOCONIOSES & CHEMICAL EFFECTS (J60-J66,J68)	5	5	-	-	-
PNEUMONITIS DUE TO SOLID & LIQUIDS (J69)	14	4	6	3	1
OTHER DISEASE OF RESPIRATOY SYSTEM (J00-J06,J30-J39,J67,J70-J98)	44	15	19	5	5
PEPTIC ULCER (K25-K28)	6	4	1	1	-
DISEASE OF APPENDIX (K35-K38)	1	-	-	-	1
HERNIA (K40-K46)	1	-	-	-	1
CHRONIC LIVER DISEASE & CIRRHOSIS (K70,K73-K74)	19	10	6	2	1
ALCOHOLIC LIVER DISEASE (K70)	8	4	2	2	-
OTHER CHRONIC LIVER DISEASE & CIRRHOSIS (K73-K74)	11	6	4	-	1
CHOLELITHIASIS & OTHER DISORDERS OF GALLBLADDER (K80-K82)	2	1	-	-	1
NEPHRITIS,NEPHROTIC SYN & NEPHROSIS (N00-N07,N17-N19,N25-N27)	46	10	6	13	17
ACUTE & RAPIDLY PROGRESSIVE NEPHRITIC & NEPHROTIC SYNDROME (N00-N01,N04)	-	-	-	-	-
CHRONIC GLOMERULONEPHRITIS,NEPHRITIS & RENAL SCLEROSIS UNSPECIFIED **	1	-	1	-	-
RENAL FAILURE (N17-N19)	45	10	5	13	17
OTHER DISORDERS OF KIDNEY (N25,N27)	-	-	-	-	-
INFECTIONS OF KIDNEYS (N10-N12,N136,N151)	2	-	2	-	-
HYPERPLASIA OF PROSTATE (N40)	-	-	-	-	-
INFLAMOTORY DISEASE OF FEMALE PELVIC ORGANS (N70-N76)	-	-	-	-	-
PREGNANCY, CHIRLDBIRTH & THE PUERPERIUM (O00-O99)	1	-	-	-	1
PREGNANCY WITH ABORTIVE OUTCOME (O00-O07)	-	-	-	-	-
OTHER COMPLICAITONS OF PREGNANCY,CHILDBIRTH & PUERPERIUM(O10-99)	1	-	-	-	1
CERTAIN CONDITIONS ORIGINATING IN THE PERINATAL PERIOD (P00-P96)	42	6	8	23	5
CONGENITAL MALFORM ,DEFORMATIONS & CHROMOSOMAL ABNORMAL (Q00-Q09)	11	2	4	3	2
SYMPTOMS, SIGNS & ABNORM CLINICAL & LAB FINDINGS,NOT CLASSIFIED (R0-99)	15	3	4	5	3
ALL OTHER DISEASE (RESIDUAL) **	325	86	119	53	67
ACCIDENT (V01-X59,Y85-Y86)	168 *	69	35	37	26
TRANSPORT ACCIDENTS (V01-V99,Y85)	80	43	11	17	9
MOTOR VEHICLE ACCIDENT*	77	41	10	17	9
OTHER & TRANSPORT ACCIDENT*	3	2	1	-	-
WATER,AIR & SPACE, UNSPECIFIED TRANSPORT ACCIDENTS (V90-V99,Y85)	-	-	-	-	-
NONTRANSPORT ACCIDENTS (W00-X59,Y86)	88 *	26	24	20	17
ACCIDENTAL FALLS (W00-W19)	16	6	3	1	6
ACCIDENTAL DISEASECHARGE OF FIREARMS (W32-W34)	-	-	-	-	-
ACCIDENTAL DROWNING & SUBMERSION (W65-W74)	8	2	1	5	-
ACCIDENTAL EXPOSURE OT SMOKE, FIRE & FLAMES (X00-X09)	9	1	2	3	3
ACCIDENTAL POISONING & EXPOSURE TO NOXIOUS SUBSTANCES (X40-X49)	31	12	11	5	3
OTHER & UNSPECIFIED NONTRANSPORT ACCIDENTS & THEIR SEQUELAE **	24 *	5	7	6	5
INTENTIONAL SELF-HARM (SUICIDE) (X60-X84,Y87.0)	38 *	24	5	7	1
INTENTIONAL SELF-HARM BY DISEASECHARGE OF FIREARM (X72-X74)	20	15	2	3	-
INTENTIONAL SELF-HARM BY OTHER UNSPECIFIED MEANS (X60-X71,X75-X84,Y87.0)	18 *	9	3	4	1
ASSAULT (HOMICIDE) (X85-Y09,Y87.1)	55	5	4	42	4
ASSAULT BY DISCHARGE OF FIREARM (X93-X95)	42	2	1	37	2
ASSAULT BY OTHER UNSPECIFIED MEANS (X85-X92,X96-Y09,Y87.1)	13	3	3	5	2
LEGAL INTERVENTION (Y35,Y89.0)	-	-	-	-	-
EVENTS OF UNDETERMINED INTENT (Y10-Y34,Y87.2,Y89.9)	5	1	2	2	-
DISCHARGE OF FIREARM, UNDETERMINED INTENT (Y22-Y24)	-	-	-	-	-
OTHER & UNSPECIFIED EVENTS OF UNDETERMINED INTENT **	5	1	2	2	-
OPERATION OF WAR & THEIR SEQUELAE (Y36,Y89.1)	-	-	-	-	-
COMPLICATION OF MEDICAL & SURGICAL CARE (Y40-Y84,Y88)	-	-	-	-	-

** See APPENDIX for ICD-10 codes

Table G-21A.
Deaths from Selected Causes by Race and Gender: South Carolina, 2006
(Residence Data)
Cherokee

Cause of Death	Total	White		Black & Other	
		Male	Female	Male	Female
ALL CAUSES	567	228	241	45	53
SALMONELLE INFECTIONS (A01-A02)	-	-	-	-	-
SHIGELLOSIS & AMEBIASIS (A03,A06)	-	-	-	-	-
CERTAIN OTHER INTESTINAL INFECTIONS (A04,A07-A09)	-	-	-	-	-
TUBERCULOSIS (A16-A19)	-	-	-	-	-
RESPIRATORY TUBERCULOSIS (A16)	-	-	-	-	-
OTHER TUBERCULOSIS (A17-A19)	-	-	-	-	-
WHOOPING COUGH (A37)	-	-	-	-	-
SCARLET FEVER AND ERYSIPELAS (A38, A46)	-	-	-	-	-
MENINGOCOCCAL INFECTION (A39)	-	-	-	-	-
SEPTICEMIA (A40-A41)	12	1	3	3	5
SYPHILIS (A50-A53)	-	-	-	-	-
ACUTE POLIOMELITIS (A80)	-	-	-	-	-
ARTHROPHOD-BORNE VIRAL ENCEPHALITIS (A83-A84, A85.2)	-	-	-	-	-
MEASLES (B05)	-	-	-	-	-
VIRAL HEPATITIS (B15-B19)	1	1	-	-	-
HUMAN IMMUNODEFICIENCY VIRUS (HIV) DISEASE (B20-B24)	1	1	-	-	-
MALARIA (B50-B54)	-	-	-	-	-
OTHER & UNSPECIFIED INFECTIOUS & PARASITIC DISEASE & THEIR SEQUELAE **	2	1	-	1	-
MALIGNANT NEOPLASMS (C00-C97)	122	58	40	13	11
OF LIP,ORAL CAVITY & PHARYNX (C00-C14)	2	-	-	2	-
OF ESOPHAGUS (C15)	6	6	-	-	-
OF STOMACH (C16)	2	1	1	-	-
OF COLON,RECTUM & ANUS (C18-C21)	13	7	3	2	1
OF LIVER & INTRAHEPATIC BILE DUCTS (C22)	3	2	1	-	-
OF PANCREAS (C25)	4	-	1	1	2
OF LARYNX (C32)	-	-	-	-	-
OF TRACHEA, BRONCHUS & LUNG (C33-C34)	45	24	11	5	5
OF SKIN (C43)	3	2	1	-	-
OF BREAST (C50)	7	-	7	-	-
OF CERVIX UTERI (C53)	-	-	-	-	-
OF CORPUS UTERI & UTERUS, PART UNSPECIFIED (C54-C55)	1	-	1	-	-
OF OVARY (C56)	3	-	2	-	1
OF PROSTATE (C61)	4	3	-	1	-
OF KIDNEY & RENAL PELVIS (C64-C65)	4	1	2	1	-
OF BLADDER (C67)	2	2	-	-	-
OF MENINGS,BRAIN & OTHER PARTS OF CENTRAL NERVOUS SYS (C70-C72)	5	1	3	1	-
OF LYMPHOID, HEMATOPOIETIC & RELATED TISSUE (C81-C96)	6	3	3	-	-
HODGKIN'S DISEASE (C81)	1	1	-	-	-
NON-HODGKIN'S LYMPHOMA (C82-C85)	3	-	3	-	-
LEUKEMIA (C91-C95)	2	2	-	-	-
MULTIPLE MYELOMA & IMMUNOPROLIFERATIVE NEOPLASMS (C88,C90)	-	-	-	-	-
OTHER & UNSPECIFIED MALIGNANT NEOPLASMS OF LYMPHOID,HEMATOPOIETIC (C96)	-	-	-	-	-
ALL OTHER UNSPECIFIED MALIGNANT NEOPLASMS (RESIDUAL) **	12	6	4	-	2
IN SITU,BENIGN NEOPLASMS & NEOPLASMS OF UNKNOWN BEHAVIOR (D00-D48)	1	1	-	-	-
ANEMIAS (D50-D64)	2	-	2	-	-
DIABETES MELLITUS (E10-E14)	15	5	6	2	2
NUTRITIONAL DEFICIENCIES (E40-E64)	-	-	-	-	-
MALNUTRITION (E40-E46)	-	-	-	-	-
OTHER NUTRITIONAL DEFICIENCIES (E50-E64)	-	-	-	-	-
MENINGITIS (G00-G03)	-	-	-	-	-
PARKINSON'S DISEASE (G20-G21)	6	4	2	-	-
ALZHEIMER'S DISEASE (G30)	18	6	11	-	1
MAJOR CARDIOVASCULAR DISEASE (I00-I78)	175	72	75	15	13
DISEASE OF HEART (I00-I09,I11,I13,I20-I51)	126	63	48	10	5
ACUTE RHEUMATIC FEVER & CHRONIC RHEUMATIC HEART DISEASE (I00-I09)	1	-	1	-	-
HYPERTENSIVE HEART DISEASE (I11)	8	1	3	2	2
HYPERTENSIVE HEART AND RENAL DISEASE (I13)	-	-	-	-	-
ISCHEMIC HEART DISEASE (I20-I25)	77	43	26	6	2
ACUTE MYOCARDIAL INFARCTION (I21-I22)	38	20	14	3	1
OTHER ACUTE HEART DISEASE (I24)	1	-	1	-	-
OTHER FORMS OF CHRONIC ISCHEMIC HEART DISEASE (I20,I25)	38	23	11	3	1
ATHEROSCLEROSIS CARDIOVASCULAR DISEASE (I25.0)	1	1	-	-	-
ALL OTHER FORMS OF CHRONIC ISCHEMIC HEART DISEASE (I20,I25.1-I25.9)	37	22	11	3	1
OTHER HEART DISEASE (I26-I51)	40	19	18	2	1
ACUTE & SUBACUTE ENDOCARDITIS (I33)	-	-	-	-	-
DISEASE OF PERICARDIUM & ACUTE MYOCARDITIS (I30-I31,I40)	-	-	-	-	-
HEART FAILURE (I50)	20	8	11	-	1
ALL OTHER FORMS OF HEART DISEASE (I26-I28,I34-I38,I42-I49,I51)	20	11	7	2	-

Table G-21A.
Deaths from Selected Causes by Race and Gender: South Carolina, 2006
(Residence Data)
Cherokee

Cause of Death	Total	White		Black & Other	
		Male	Female	Male	Female
ESSENTIAL HYPERTENTION & HYPERTENSIVE RENAL DISEASE (I10,I12)	7	2	1	1	3
CEREBROVASCULAR DISEASE (I60-I69)	36	6	21	4	5
ATHEROSCLEROSIS (I70)	1	-	1	-	-
OTHER DISEASE OF CIRCULATORY SYSTEM (I71-I78)	5	1	4	-	-
AORTIC ANEURYSM & DISSECTION (I71)	2	-	2	-	-
OTHER DISEASE OF ARTEIRIS, ARTERIOLES & CAPILLARIES (I72-I78)	3	1	2	-	-
OTHER DISORDER OF CIRCULATORY SYSTEM (I80-I99)	-	-	-	-	-
INFLUENZA & PNEUMONIA (J10-J18)	32	9	19	1	3
INFLUENZA (J10-J11)	-	-	-	-	-
PNEUMONIA (J12-J18)	32	9	19	1	3
OTHER ACUTE LOWER RESPIRATORY INFECTIONS (J20-J22)	-	-	-	-	-
ACUTE BRONCHITIS & BRONCHIOLITIS (J20-J21)	-	-	-	-	-
UNSPECIFIED ACUTE LOWER RESPIRATORY INFECTION (J22)	-	-	-	-	-
CHRONIC LOWER RESPIRATORY DISEASE (J40-J47)	31	16	14	-	1
BRONCHITIS, CHRONIC & UNSPECIFIED (J40-J42)	-	-	-	-	-
EMPHYSEMA (J43)	1	1	-	-	-
ASTHMA (J45-J46)	-	-	-	-	-
OTHER CHRONIC LOWER RESPIRATORY DISEASE (J44,J47)	30	15	14	-	1
PNEUMOCONIOSES & CHEMICAL EFFECTS (J60-J66,J68)	-	-	-	-	-
PNEUMONITIS DUE TO SOLID & LIQUIDS (J69)	3	1	2	-	-
OTHER DISEASE OF RESPIRATOY SYSTEM (J00-J06,J30-J39,J67,J70-J98)	10	3	6	-	1
PEPTIC ULCER (K25-K28)	-	-	-	-	-
DISEASE OF APPENDIX (K35-K38)	-	-	-	-	-
HERNIA (K40-K46)	-	-	-	-	-
CHRONIC LIVER DISEASE & CIRRHOSIS (K70,K73-K74)	9	4	1	3	1
ALCOHOLIC LIVER DISEASE (K70)	5	1	-	3	1
OTHER CHRONIC LIVER DISEASE & CIRRHOSIS (K73-K74)	4	3	1	-	-
CHOLELITHIASIS & OTHER DISORDERS OF GALLBLADDER (K80-K82)	-	-	-	-	-
NEPHRITIS,NEPHROTIC SYN & NEPHROSIS (N00-N07,N17-N19,N25-N27)	7	2	2	1	2
ACUTE & RAPIDLY PROGRESSIVE NEPHRITIC & NEPHROTIC SYNDROME (N00-N01,N04)	-	-	-	-	-
CHRONIC GLOMERULONEPHRITIS,NEPHRITIS & RENAL SCLEROSIS UNSPECIFIED **	-	-	-	-	-
RENAL FAILURE (N17-N19)	7	2	2	1	2
OTHER DISORDERS OF KIDNEY (N25,N27)	-	-	-	-	-
INFECTIONS OF KIDNEYS (N10-N12,N136,N151)	-	-	-	-	-
HYPERPLASIA OF PROSTATE (N40)	-	-	-	-	-
INFLAMOTORY DISEASE OF FEMALE PELVIC ORGANS (N70-N76)	-	-	-	-	-
PREGNANCY, CHIRLDBIRTH & THE PUERPERIUM (O00-O99)	1	-	1	-	-
PREGNANCY WITH ABORTIVE OUTCOME (O00-O07)	-	-	-	-	-
OTHER COMPLICAITONS OF PREGNANCY,CHILDBIRTH & PUERPERIUM(O10-99)	1	-	1	-	-
CERTAIN CONDITIONS ORIGINATING IN THE PERINATAL PERIOD (P00-P96)	3	1	2	-	-
CONGENITAL MALFORM ,DEFORMATIONS & CHROMOSOMAL ABNORMAL (Q00-Q09)	4	2	1	-	1
SYMPTOMS, SIGNS & ABNORM CLINICAL & LAB FINDINGS,NOT CLASSIFIED (R0-99)	8	2	4	1	1
ALL OTHER DISEASE (RESIDUAL) **	62	18	36	2	6
ACCIDENT (V01-X59,Y85-Y86)	31	14	12	3	2
TRANSPORT ACCIDENTS (V01-V99,Y85)	12	7	4	1	-
MOTOR VEHICLE ACCIDENT*	11	6	4	1	-
OTHER & TRANSPORT ACCIDENT*	1	1	-	-	-
WATER,AIR & SPACE, UNSPECIFIED TRANSPORT ACCIDENTS (V90-V99,Y85)	-	-	-	-	-
NONTRANSPORT ACCIDENTS (W00-X59,Y86)	19	7	8	2	2
ACCIDENTAL FALLS (W00-W19)	5	3	1	-	1
ACCIDENTAL DISEASECHARGE OF FIREARMS (W32-W34)	-	-	-	-	-
ACCIDENTAL DROWNING & SUBMERSION (W65-W74)	1	1	-	-	-
ACCIDENTAL EXPOSURE OT SMOKE, FIRE & FLAMES (X00-X09)	1	1	-	-	-
ACCIDENTAL POISONING & EXPOSURE TO NOXIOUS SUBSTANCES (X40-X49)	6	1	3	1	1
OTHER & UNSPECIFIED NONTRANSPORT ACCIDENTS & THEIR SEQUELAE **	6	1	4	1	-
INTENTIONAL SELF-HARM (SUICIDE) (X60-X84,Y87.0)	6	3	1	-	2
INTENTIONAL SELF-HARM BY DISEASECHARGE OF FIREARM (X72-X74)	3	2	1	-	-
INTENTIONAL SELF-HARM BY OTHER UNSPECIFIED MEANS (X60-X71,X75-X84,Y87.0)	3	1	-	-	2
ASSAULT (HOMICIDE) (X85-Y09,Y87.1)	4	3	1	-	-
ASSAULT BY DISCHARGE OF FIREARM (X93-X95)	2	1	1	-	-
ASSAULT BY OTHER UNSPECIFIED MEANS (X85-X92,X96-Y09,Y87.1)	2	2	-	-	-
LEGAL INTERVENTION (Y35,Y89.0)	-	-	-	-	-
EVENTS OF UNDETERMINED INTENT (Y10-Y34,Y87.2,Y89.9)	1	-	-	-	1
DISCHARGE OF FIREARM, UNDETERMINED INTENT (Y22-Y24)	1	-	-	-	1
OTHER & UNSPECIFIED EVENTS OF UNDETERMINED INTENT **	-	-	-	-	-
OPERATION OF WAR & THEIR SEQUELAE (Y36,Y89.1)	-	-	-	-	-
COMPLICATION OF MEDICAL & SURGICAL CARE (Y40-Y84,Y88)	-	-	-	-	-

** See APPENDIX for ICD-10 codes

Table G-21A.
Deaths from Selected Causes by Race and Gender: South Carolina, 2006
(Residence Data)
Chester

Cause of Death	Total	White		Black & Other	
		Male	Female	Male	Female
ALL CAUSES	352	118	115	68	51
SALMONELLE INFECTIONS (A01-A02)	-	-	-	-	-
SHIGELLOSIS & AMEBIASIS (A03,A06)	-	-	-	-	-
CERTAIN OTHER INTESTINAL INFECTIONS (A04,A07-A09)	1	-	-	1	-
TUBERCULOSIS (A16-A19)	-	-	-	-	-
RESPIRATORY TUBERCULOSIS (A16)	-	-	-	-	-
OTHER TUBERCULOSIS (A17-A19)	-	-	-	-	-
WHOOPING COUGH (A37)	-	-	-	-	-
SCARLET FEVER AND ERYSIPELAS (A38, A46)	-	-	-	-	-
MENINGOCOCCAL INFECTION (A39)	-	-	-	-	-
SEPTICEMIA (A40-A41)	5	1	1	1	2
SYPHILIS (A50-A53)	-	-	-	-	-
ACUTE POLIOMELITIS (A80)	-	-	-	-	-
ARTHROPHOD-BORNE VIRAL ENCEPHALITIS (A83-A84, A85.2)	-	-	-	-	-
MEASLES (B05)	-	-	-	-	-
VIRAL HEPATITIS (B15-B19)	2	-	2	-	-
HUMAN IMMUNODEFICIENCY VIRUS (HIV) DISEASE (B20-B24)	1	-	-	-	1
MALARIA (B50-B54)	-	-	-	-	-
OTHER & UNSPECIFIED INFECTIOUS & PARASITIC DISEASE & THEIR SEQUELAE **	3	2	1	-	-
MALIGNANT NEOPLASMS (C00-C97)	81	27	19	20	15
OF LIP,ORAL CAVITY & PHARYNX (C00-C14)	1	1	-	-	-
OF ESOPHAGUS (C15)	1	1	-	-	-
OF STOMACH (C16)	-	-	-	-	-
OF COLON,RECTUM & ANUS (C18-C21)	8	2	-	4	2
OF LIVER & INTRAHEPATIC BILE DUCTS (C22)	-	-	-	-	-
OF PANCREAS (C25)	5	1	-	1	3
OF LARYNX (C32)	-	-	-	-	-
OF TRACHEA, BRONCHUS & LUNG (C33-C34)	37	14	9	8	6
OF SKIN (C43)	-	-	-	-	-
OF BREAST (C50)	4	-	2	1	1
OF CERVIX UTERI (C53)	1	-	1	-	-
OF CORPUS UTERI & UTERUS, PART UNSPECIFIED (C54-C55)	-	-	-	-	-
OF OVARY (C56)	1	-	1	-	-
OF PROSTATE (C61)	3	2	-	1	-
OF KIDNEY & RENAL PELVIS (C64-C65)	-	-	-	-	-
OF BLADDER (C67)	-	-	-	-	-
OF MENINGS,BRAIN & OTHER PARTS OF CENTRAL NERVOUS SYS (C70-C72)	1	1	-	-	-
OF LYMPHOID, HEMATOPOIETIC & RELATED TISSUE (C81-C96)	8	3	2	2	1
HODGKIN'S DISEASE (C81)	-	-	-	-	-
NON-HODGKIN'S LYMPHOMA (C82-C85)	2	-	1	-	1
LEUKEMIA (C91-C95)	3	1	1	1	-
MULTIPLE MYELOMA & IMMUNOPROLIFERATIVE NEOPLASMS (C88,C90)	3	2	-	1	-
OTHER & UNSPECIFIED MALIGNANT NEOPLASMS OF LYMPHOID,HEMATOPOIETIC (C96)	-	-	-	-	-
ALL OTHER UNSPECIFIED MALIGNANT NEOPLASMS (RESIDUAL) **	11	2	4	3	2
IN SITU,BENIGN NEOPLASMS & NEOPLASMS OF UNKNOWN BEHAVIOR (D00-D48)	3	-	1	2	-
ANEMIAS (D50-D64)	-	-	-	-	-
DIABETES MELLITUS (E10-E14)	15	8	2	4	1
NUTRITIONAL DEFICIENCIES (E40-E64)	-	-	-	-	-
MALNUTRITION (E40-E46)	-	-	-	-	-
OTHER NUTRITIONAL DEFICIENCIES (E50-E64)	-	-	-	-	-
MENINGITIS (G00-G03)	-	-	-	-	-
PARKINSON'S DISEASE (G20-G21)	-	-	-	-	-
ALZHEIMER'S DISEASE (G30)	5	2	3	-	-
MAJOR CARDIOVASCULAR DISEASE (I00-I78)	121	43	41	17	20
DISEASE OF HEART (I00-I09,I11,I13,I20-I51)	100	35	36	14	15
ACUTE RHEUMATIC FEVER & CHRONIC RHEUMATIC HEART DISEASE (I00-I09)	1	1	-	-	-
HYPERTENSIVE HEART DISEASE (I11)	-	-	-	-	-
HYPERTENSIVE HEART AND RENAL DISEASE (I13)	-	-	-	-	-
ISCHEMIC HEART DISEASE (I20-I25)	63	22	23	9	9
ACUTE MYOCARDIAL INFARCTION (I21-I22)	33	10	12	6	5
OTHER ACUTE HEART DISEASE (I24)	-	-	-	-	-
OTHER FORMS OF CHRONIC ISCHEMIC HEART DISEASE (I20,I25)	30	12	11	3	4
ATHEROSCLEROSIS CARDIOVASCULAR DISEASE (I25.0)	2	-	1	1	-
ALL OTHER FORMS OF CHRONIC ISCHEMIC HEART DISEASE (I20,I25.1-I25.9)	28	12	10	2	4
OTHER HEART DISEASE (I26-I51)	36	12	13	5	6
ACUTE & SUBACUTE ENDOCARDITIS (I33)	-	-	-	-	-
DISEASE OF PERICARDIUM & ACUTE MYOCARDITIS (I30-I31,I40)	-	-	-	-	-
HEART FAILURE (I50)	8	2	2	-	4
ALL OTHER FORMS OF HEART DISEASE (I26-I28,I34-I38,I42-I49,I51)	28	10	11	5	2

Table G-21A.
Deaths from Selected Causes by Race and Gender: South Carolina, 2006
(Residence Data)
Chester

Cause of Death	Total	White		Black & Other	
		Male	Female	Male	Female
ESSENTIAL HYPERTENTION & HYPERTENSIVE RENAL DISEASE (I10,I12)	6	1	1	1	3
CEREBROVASCULAR DISEASE (I60-I69)	10	3	3	2	2
ATHEROSCLEROSIS (I70)	1	-	1	-	-
OTHER DISEASE OF CIRCULATORY SYSTEM (I71-I78)	4	4	-	-	-
AORTIC ANEURYSM & DISSECTION (I71)	2	2	-	-	-
OTHER DISEASE OF ARTEIRIS, ARTERIOLES & CAPILLARIES (I72-I78)	2	2	-	-	-
OTHER DISORDER OF CIRCULATORY SYSTEM (I80-I99)	-	-	-	-	-
INFLUENZA & PNEUMONIA (J10-J18)	7	-	3	3	1
INFLUENZA (J10-J11)	-	-	-	-	-
PNEUMONIA (J12-J18)	7	-	3	3	1
OTHER ACUTE LOWER RESPIRATORY INFECTIONS (J20-J22)	-	-	-	-	-
ACUTE BRONCHITIS & BRONCHIOLITIS (J20-J21)	-	-	-	-	-
UNSPECIFIED ACUTE LOWER RESPIRATORY INFECTION (J22)	-	-	-	-	-
CHRONIC LOWER RESPIRATORY DISEASE (J40-J47)	16	4	10	1	1
BRONCHITIS, CHRONIC & UNSPECIFIED (J40-J42)	-	-	-	-	-
EMPHYSEMA (J43)	1	-	1	-	-
ASTHMA (J45-J46)	1	-	-	-	1
OTHER CHRONIC LOWER RESPIRATORY DISEASE (J44,J47)	14	4	9	1	-
PNEUMOCONIOSES & CHEMICAL EFFECTS (J60-J66,J68)	-	-	-	-	-
PNEUMONITIS DUE TO SOLID & LIQUIDS (J69)	5	4	1	-	-
OTHER DISEASE OF RESPIRATOY SYSTEM (J00-J06,J30-J39,J67,J70-J98)	4	2	2	-	-
PEPTIC ULCER (K25-K28)	-	-	-	-	-
DISEASE OF APPENDIX (K35-K38)	-	-	-	-	-
HERNIA (K40-K46)	2	-	-	-	2
CHRONIC LIVER DISEASE & CIRRHOSIS (K70,K73-K74)	5	1	3	1	-
ALCOHOLIC LIVER DISEASE (K70)	-	-	-	-	-
OTHER CHRONIC LIVER DISEASE & CIRRHOSIS (K73-K74)	5	1	3	1	-
CHOLELITHIASIS & OTHER DISORDERS OF GALLBLADDER (K80-K82)	-	-	-	-	-
NEPHRITIS,NEPHROTIC SYN & NEPHROSIS (N00-N07,N17-N19,N25-N27)	9	1	4	1	3
ACUTE & RAPIDLY PROGRESSIVE NEPHRITIC & NEPHROTIC SYNDROME (N00-N01,N04)	-	-	-	-	-
CHRONIC GLOMERULONEPHRITIS,NEPHRITIS & RENAL SCLEROSIS UNSPECIFIED **	-	-	-	-	-
RENAL FAILURE (N17-N19)	9	1	4	1	3
OTHER DISORDERS OF KIDNEY (N25,N27)	-	-	-	-	-
INFECTIONS OF KIDNEYS (N10-N12,N136,N151)	-	-	-	-	-
HYPERPLASIA OF PROSTATE (N40)	-	-	-	-	-
INFLAMOTORY DISEASE OF FEMALE PELVIC ORGANS (N70-N76)	-	-	-	-	-
PREGNANCY, CHIRLDBIRTH & THE PUERPERIUM (O00-O99)	-	-	-	-	-
PREGNANCY WITH ABORTIVE OUTCOME (O00-O07)	-	-	-	-	-
OTHER COMPLICAITONS OF PREGNANCY,CHILDBIRTH & PUERPERIUM(O10-99)	-	-	-	-	-
CERTAIN CONDITIONS ORIGINATING IN THE PERINATAL PERIOD (P00-P96)	2	-	-	1	1
CONGENITAL MALFORM ,DEFORMATIONS & CHROMOSOMAL ABNORMAL (Q00-Q09)	1	-	1	-	-
SYMPTOMS, SIGNS & ABNORM CLINICAL & LAB FINDINGS,NOT CLASSIFIED (R0-99)	10	3	4	2	1
ALL OTHER DISEASE (RESIDUAL) **	28	9	10	6	3
ACCIDENT (V01-X59,Y85-Y86)	16	9	5	2	-
TRANSPORT ACCIDENTS (V01-V99,Y85)	8	4	2	2	-
MOTOR VEHICLE ACCIDENT*	8	4	2	2	-
OTHER & TRANSPORT ACCIDENT*	-	-	-	-	-
WATER,AIR & SPACE, UNSPECIFIED TRANSPORT ACCIDENTS (V90-V99,Y85)	-	-	-	-	-
NONTRANSPORT ACCIDENTS (W00-X59,Y86)	8	5	3	-	-
ACCIDENTAL FALLS (W00-W19)	1	-	1	-	-
ACCIDENTAL DISEASECHARGE OF FIREARMS (W32-W34)	1	1	-	-	-
ACCIDENTAL DROWNING & SUBMERSION (W65-W74)	1	1	-	-	-
ACCIDENTAL EXPOSURE OT SMOKE, FIRE & FLAMES (X00-X09)	-	-	-	-	-
ACCIDENTAL POISONING & EXPOSURE TO NOXIOUS SUBSTANCES (X40-X49)	2	1	1	-	-
OTHER & UNSPECIFIED NONTRANSPORT ACCIDENTS & THEIR SEQUELAE **	3	2	1	-	-
INTENTIONAL SELF-HARM (SUICIDE) (X60-X84,Y87.0)	4	1	2	1	-
INTENTIONAL SELF-HARM BY DISEASECHARGE OF FIREARM (X72-X74)	4	1	2	1	-
INTENTIONAL SELF-HARM BY OTHER UNSPECIFIED MEANS (X60-X71,X75-X84,Y87.0)	-	-	-	-	-
ASSAULT (HOMICIDE) (X85-Y09,Y87.1)	5	1	-	4	-
ASSAULT BY DISCHARGE OF FIREARM (X93-X95)	4	1	-	3	-
ASSAULT BY OTHER UNSPECIFIED MEANS (X85-X92,X96-Y09,Y87.1)	1	-	-	1	-
LEGAL INTERVENTION (Y35,Y89.0)	1	-	-	1	-
EVENTS OF UNDETERMINED INTENT (Y10-Y34,Y87.2,Y89.9)	-	-	-	-	-
DISCHARGE OF FIREARM, UNDETERMINED INTENT (Y22-Y24)	-	-	-	-	-
OTHER & UNSPECIFIED EVENTS OF UNDETERMINED INTENT **	-	-	-	-	-
OPERATION OF WAR & THEIR SEQUELAE (Y36,Y89.1)	-	-	-	-	-
COMPLICATION OF MEDICAL & SURGICAL CARE (Y40-Y84,Y88)	-	-	-	-	-

** See APPENDIX for ICD-10 codes

Table G-21A.
Deaths from Selected Causes by Race and Gender: South Carolina, 2006
(Residence Data)
Chesterfield

Cause of Death	Total	White		Black & Other	
		Male	Female	Male	Female
ALL CAUSES	430	160	121	67	82
SALMONELLE INFECTIONS (A01-A02)	-	-	-	-	-
SHIGELLOSIS & AMEBIASIS (A03,A06)	-	-	-	-	-
CERTAIN OTHER INTESTINAL INFECTIONS (A04,A07-A09)	1	-	1	-	-
TUBERCULOSIS (A16-A19)	-	-	-	-	-
RESPIRATORY TUBERCULOSIS (A16)	-	-	-	-	-
OTHER TUBERCULOSIS (A17-A19)	-	-	-	-	-
WHOOPING COUGH (A37)	-	-	-	-	-
SCARLET FEVER AND ERYSIPELAS (A38, A46)	-	-	-	-	-
MENINGOCOCCAL INFECTION (A39)	-	-	-	-	-
SEPTICEMIA (A40-A41)	7	2	2	-	3
SYPHILIS (A50-A53)	-	-	-	-	-
ACUTE POLIOMELITIS (A80)	-	-	-	-	-
ARTHROPHOD-BORNE VIRAL ENCEPHALITIS (A83-A84, A85.2)	-	-	-	-	-
MEASLES (B05)	-	-	-	-	-
VIRAL HEPATITIS (B15-B19)	-	-	-	-	-
HUMAN IMMUNODEFICIENCY VIRUS (HIV) DISEASE (B20-B24)	2	1	-	1	-
MALARIA (B50-B54)	-	-	-	-	-
OTHER & UNSPECIFIED INFECTIOUS & PARASITIC DISEASE & THEIR SEQUELAE **	1	1	-	-	-
MALIGNANT NEOPLASMS (C00-C97)	93	31	38	15	9
OF LIP,ORAL CAVITY & PHARYNX (C00-C14)	2	-	1	1	-
OF ESOPHAGUS (C15)	1	-	-	1	-
OF STOMACH (C16)	4	3	1	-	-
OF COLON,RECTUM & ANUS (C18-C21)	10	3	4	2	1
OF LIVER & INTRAHEPATIC BILE DUCTS (C22)	1	-	1	-	-
OF PANCREAS (C25)	1	1	-	-	-
OF LARYNX (C32)	-	-	-	-	-
OF TRACHEA, BRONCHUS & LUNG (C33-C34)	32	11	14	7	-
OF SKIN (C43)	3	3	-	-	-
OF BREAST (C50)	6	-	2	-	4
OF CERVIX UTERI (C53)	2	-	-	-	2
OF CORPUS UTERI & UTERUS, PART UNSPECIFIED (C54-C55)	1	-	-	-	1
OF OVARY (C56)	2	-	2	-	-
OF PROSTATE (C61)	3	2	-	1	-
OF KIDNEY & RENAL PELVIS (C64-C65)	-	-	-	-	-
OF BLADDER (C67)	2	1	-	1	-
OF MENINGS,BRAIN & OTHER PARTS OF CENTRAL NERVOUS SYS (C70-C72)	1	-	1	-	-
OF LYMPHOID, HEMATOPOIETIC & RELATED TISSUE (C81-C96)	5	2	3	-	-
HODGKIN'S DISEASE (C81)	1	1	-	-	-
NON-HODGKIN'S LYMPHOMA (C82-C85)	3	-	3	-	-
LEUKEMIA (C91-C95)	1	1	-	-	-
MULTIPLE MYELOMA & IMMUNOPROLIFERATIVE NEOPLASMS (C88,C90)	-	-	-	-	-
OTHER & UNSPECIFIED MALIGNANT NEOPLASMS OF LYMPHOID,HEMATOPOIETIC (C96)	-	-	-	-	-
ALL OTHER UNSPECIFIED MALIGNANT NEOPLASMS (RESIDUAL) **	17	5	9	2	1
IN SITU,BENIGN NEOPLASMS & NEOPLASMS OF UNKNOWN BEHAVIOR (D00-D48)	-	-	-	-	-
ANEMIAS (D50-D64)	-	-	-	-	-
DIABETES MELLITUS (E10-E14)	14	4	2	3	5
NUTRITIONAL DEFICIENCIES (E40-E64)	-	-	-	-	-
MALNUTRITION (E40-E46)	-	-	-	-	-
OTHER NUTRITIONAL DEFICIENCIES (E50-E64)	-	-	-	-	-
MENINGITIS (G00-G03)	-	-	-	-	-
PARKINSON'S DISEASE (G20-G21)	2	1	1	-	-
ALZHEIMER'S DISEASE (G30)	6	1	3	-	2
MAJOR CARDIOVASCULAR DISEASE (I00-I78)	144	57	35	22	30
DISEASE OF HEART (I00-I09,I11,I13,I20-I51)	96	42	24	16	14
ACUTE RHEUMATIC FEVER & CHRONIC RHEUMATIC HEART DISEASE (I00-I09)	1	-	1	-	-
HYPERTENSIVE HEART DISEASE (I11)	3	2	1	-	-
HYPERTENSIVE HEART AND RENAL DISEASE (I13)	-	-	-	-	-
ISCHEMIC HEART DISEASE (I20-I25)	67	31	15	11	10
ACUTE MYOCARDIAL INFARCTION (I21-I22)	41	16	13	7	5
OTHER ACUTE HEART DISEASE (I24)	-	-	-	-	-
OTHER FORMS OF CHRONIC ISCHEMIC HEART DISEASE (I20,I25)	26	15	2	4	5
ATHEROSCLEROSIS CARDIOVASCULAR DISEASE (I25.0)	2	2	-	-	-
ALL OTHER FORMS OF CHRONIC ISCHEMIC HEART DISEASE (I20,I25.1-I25.9)	24	13	2	4	5
OTHER HEART DISEASE (I26-I51)	25	9	7	5	4
ACUTE & SUBACUTE ENDOCARDITIS (I33)	-	-	-	-	-
DISEASE OF PERICARDIUM & ACUTE MYOCARDITIS (I30-I31,I40)	-	-	-	-	-
HEART FAILURE (I50)	9	4	-	2	3
ALL OTHER FORMS OF HEART DISEASE (I26-I28,I34-I38,I42-I49,I51)	16	5	7	3	1

Table G-21A.
Deaths from Selected Causes by Race and Gender: South Carolina, 2006
(Residence Data)
Chesterfield

Cause of Death	Total	White		Black & Other	
		Male	Female	Male	Female
ESSENTIAL HYPERTENTION & HYPERTENSIVE RENAL DISEASE (I10,I12)	11	5	1	1	4
CEREBROVASCULAR DISEASE (I60-I69)	33	9	7	5	12
ATHEROSCLEROSIS (I70)	-	-	-	-	-
OTHER DISEASE OF CIRCULATORY SYSTEM (I71-I78)	4	1	3	-	-
AORTIC ANEURYSM & DISSECTION (I71)	3	1	2	-	-
OTHER DISEASE OF ARTEIRIS, ARTERIOLES & CAPILLARIES (I72-I78)	1	-	1	-	-
OTHER DISORDER OF CIRCULATORY SYSTEM (I80-I99)	-	-	-	-	-
INFLUENZA & PNEUMONIA (J10-J18)	5	1	-	3	1
INFLUENZA (J10-J11)	-	-	-	-	-
PNEUMONIA (J12-J18)	5	1	-	3	1
OTHER ACUTE LOWER RESPIRATORY INFECTIONS (J20-J22)	-	-	-	-	-
ACUTE BRONCHITIS & BRONCHIOLITIS (J20-J21)	-	-	-	-	-
UNSPECIFIED ACUTE LOWER RESPIRATORY INFECTION (J22)	-	-	-	-	-
CHRONIC LOWER RESPIRATORY DISEASE (J40-J47)	20	11	6	2	1
BRONCHITIS, CHRONIC & UNSPECIFIED (J40-J42)	-	-	-	-	-
EMPHYSEMA (J43)	2	2	-	-	-
ASTHMA (J45-J46)	1	1	-	-	-
OTHER CHRONIC LOWER RESPIRATORY DISEASE (J44,J47)	17	8	6	2	1
PNEUMOCONIOSES & CHEMICAL EFFECTS (J60-J66,J68)	-	-	-	-	-
PNEUMONITIS DUE TO SOLID & LIQUIDS (J69)	5	3	1	1	-
OTHER DISEASE OF RESPIRATOY SYSTEM (J00-J06,J30-J39,J67,J70-J98)	6	3	2	1	-
PEPTIC ULCER (K25-K28)	-	-	-	-	-
DISEASE OF APPENDIX (K35-K38)	-	-	-	-	-
HERNIA (K40-K46)	-	-	-	-	-
CHRONIC LIVER DISEASE & CIRRHOSIS (K70,K73-K74)	6	5	1	-	-
ALCOHOLIC LIVER DISEASE (K70)	2	2	-	-	-
OTHER CHRONIC LIVER DISEASE & CIRRHOSIS (K73-K74)	4	3	1	-	-
CHOLELITHIASIS & OTHER DISORDERS OF GALLBLADDER (K80-K82)	-	-	-	-	-
NEPHRITIS,NEPHROTIC SYN & NEPHROSIS (N00-N07,N17-N19,N25-N27)	11	1	4	1	5
ACUTE & RAPIDLY PROGRESSIVE NEPHRITIC & NEPHROTIC SYNDROME (N00-N01,N04)	-	-	-	-	-
CHRONIC GLOMERULONEPHRITIS,NEPHRITIS & RENAL SCLEROSIS UNSPECIFIED **	-	-	-	-	-
RENAL FAILURE (N17-N19)	11	1	4	1	5
OTHER DISORDERS OF KIDNEY (N25,N27)	-	-	-	-	-
INFECTIONS OF KIDNEYS (N10-N12,N136,N151)	-	-	-	-	-
HYPERPLASIA OF PROSTATE (N40)	1	-	-	1	-
INFLAMOTORY DISEASE OF FEMALE PELVIC ORGANS (N70-N76)	-	-	-	-	-
PREGNANCY, CHIRLDBIRTH & THE PUERPERIUM (O00-O99)	-	-	-	-	-
PREGNANCY WITH ABORTIVE OUTCOME (O00-O07)	-	-	-	-	-
OTHER COMPLICAITONS OF PREGNANCY,CHILDBIRTH & PUERPERIUM(O10-99)	-	-	-	-	-
CERTAIN CONDITIONS ORIGINATING IN THE PERINATAL PERIOD (P00-P96)	8	3	-	3	2
CONGENITAL MALFORM ,DEFORMATIONS & CHROMOSOMAL ABNORMAL (Q00-Q09)	4	2	-	1	1
SYMPTOMS, SIGNS & ABNORM CLINICAL & LAB FINDINGS,NOT CLASSIFIED (R0-99)	1	-	1	-	-
ALL OTHER DISEASE (RESIDUAL) **	55	9	17	9	20
ACCIDENT (V01-X59,Y85-Y86)	30	18	6	3	3
TRANSPORT ACCIDENTS (V01-V99,Y85)	14	10	2	1	1
MOTOR VEHICLE ACCIDENT*	14	10	2	1	1
OTHER & TRANSPORT ACCIDENT*	-	-	-	-	-
WATER,AIR & SPACE, UNSPECIFIED TRANSPORT ACCIDENTS (V90-V99,Y85)	-	-	-	-	-
NONTRANSPORT ACCIDENTS (W00-X59,Y86)	16	8	4	2	2
ACCIDENTAL FALLS (W00-W19)	3	2	-	-	1
ACCIDENTAL DISEASECHARGE OF FIREARMS (W32-W34)	-	-	-	-	-
ACCIDENTAL DROWNING & SUBMERSION (W65-W74)	1	-	-	1	-
ACCIDENTAL EXPOSURE OT SMOKE, FIRE & FLAMES (X00-X09)	4	3	1	-	-
ACCIDENTAL POISONING & EXPOSURE TO NOXIOUS SUBSTANCES (X40-X49)	6	2	3	-	1
OTHER & UNSPECIFIED NONTRANSPORT ACCIDENTS & THEIR SEQUELAE **	2	1	-	1	-
INTENTIONAL SELF-HARM (SUICIDE) (X60-X84,Y87.0)	6	5	1	-	-
INTENTIONAL SELF-HARM BY DISEASECHARGE OF FIREARM (X72-X74)	3	3	-	-	-
INTENTIONAL SELF-HARM BY OTHER UNSPECIFIED MEANS (X60-X71,X75-X84,Y87.0)	3	2	1	-	-
ASSAULT (HOMICIDE) (X85-Y09,Y87.1)	1	-	-	1	-
ASSAULT BY DISCHARGE OF FIREARM (X93-X95)	-	-	-	-	-
ASSAULT BY OTHER UNSPECIFIED MEANS (X85-X92,X96-Y09,Y87.1)	1	-	-	1	-
LEGAL INTERVENTION (Y35,Y89.0)	-	-	-	-	-
EVENTS OF UNDETERMINED INTENT (Y10-Y34,Y87.2,Y89.9)	1	1	-	-	-
DISCHARGE OF FIREARM, UNDETERMINED INTENT (Y22-Y24)	1	1	-	-	-
OTHER & UNSPECIFIED EVENTS OF UNDETERMINED INTENT **	-	-	-	-	-
OPERATION OF WAR & THEIR SEQUELAE (Y36,Y89.1)	-	-	-	-	-
COMPLICATION OF MEDICAL & SURGICAL CARE (Y40-Y84,Y88)	-	-	-	-	-

** See APPENDIX for ICD-10 codes

Table G-21A.
Deaths from Selected Causes by Race and Gender: South Carolina, 2006
(Residence Data)
Clarendon

Cause of Death	Total	White		Black & Other	
		Male	Female	Male	Female
ALL CAUSES	336 *	93	70	79	91
SALMONELLE INFECTIONS (A01-A02)	-	-	-	-	-
SHIGELLOSIS & AMEBIASIS (A03,A06)	-	-	-	-	-
CERTAIN OTHER INTESTINAL INFECTIONS (A04,A07-A09)	-	-	-	-	-
TUBERCULOSIS (A16-A19)	1	-	-	1	-
RESPIRATORY TUBERCULOSIS (A16)	1	-	-	1	-
OTHER TUBERCULOSIS (A17-A19)	-	-	-	-	-
WHOOPING COUGH (A37)	-	-	-	-	-
SCARLET FEVER AND ERYSIPELAS (A38, A46)	-	-	-	-	-
MENINGOCOCCAL INFECTION (A39)	-	-	-	-	-
SEPTICEMIA (A40-A41)	1	1	-	-	-
SYPHILIS (A50-A53)	-	-	-	-	-
ACUTE POLIOMELITIS (A80)	-	-	-	-	-
ARTHROPHOD-BORNE VIRAL ENCEPHALITIS (A83-A84, A85.2)	-	-	-	-	-
MEASLES (B05)	-	-	-	-	-
VIRAL HEPATITIS (B15-B19)	3	1	-	2	-
HUMAN IMMUNODEFICIENCY VIRUS (HIV) DISEASE (B20-B24)	7	-	-	3	4
MALARIA (B50-B54)	-	-	-	-	-
OTHER & UNSPECIFIED INFECTIOUS & PARASITIC DISEASE & THEIR SEQUELAE **	1	-	-	1	-
MALIGNANT NEOPLASMS (C00-C97)	86 *	25	22	20	17
OF LIP,ORAL CAVITY & PHARYNX (C00-C14)	1	-	-	1	-
OF ESOPHAGUS (C15)	9	1	2	3	3
OF STOMACH (C16)	5	2	-	3	-
OF COLON,RECTUM & ANUS (C18-C21)	4 *	-	-	-	3
OF LIVER & INTRAHEPATIC BILE DUCTS (C22)	4	3	1	-	-
OF PANCREAS (C25)	4	-	3	1	-
OF LARYNX (C32)	1 *	-	-	-	-
OF TRACHEA, BRONCHUS & LUNG (C33-C34)	24	9	8	4	3
OF SKIN (C43)	1	1	-	-	-
OF BREAST (C50)	5	-	3	-	2
OF CERVIX UTERI (C53)	-	-	-	-	-
OF CORPUS UTERI & UTERUS, PART UNSPECIFIED (C54-C55)	2	-	1	-	1
OF OVARY (C56)	-	-	-	-	-
OF PROSTATE (C61)	7	2	-	5	-
OF KIDNEY & RENAL PELVIS (C64-C65)	-	-	-	-	-
OF BLADDER (C67)	1	1	-	-	-
OF MENINGS,BRAIN & OTHER PARTS OF CENTRAL NERVOUS SYS (C70-C72)	3	2	1	-	-
OF LYMPHOID, HEMATOPOIETIC & RELATED TISSUE (C81-C96)	2	-	1	1	-
HODGKIN'S DISEASE (C81)	1	-	1	-	-
NON-HODGKIN'S LYMPHOMA (C82-C85)	1	-	-	1	-
LEUKEMIA (C91-C95)	-	-	-	-	-
MULTIPLE MYELOMA & IMMUNOPROLIFERATIVE NEOPLASMS (C88,C90)	-	-	-	-	-
OTHER & UNSPECIFIED MALIGNANT NEOPLASMS OF LYMPHOID,HEMATOPOIETIC (C96)	-	-	-	-	-
ALL OTHER UNSPECIFIED MALIGNANT NEOPLASMS (RESIDUAL) **	13	4	2	2	5
IN SITU,BENIGN NEOPLASMS & NEOPLASMS OF UNKNOWN BEHAVIOR (D00-D48)	-	-	-	-	-
ANEMIAS (D50-D64)	1	1	-	-	-
DIABETES MELLITUS (E10-E14)	9	3	-	3	3
NUTRITIONAL DEFICIENCIES (E40-E64)	1	1	-	-	-
MALNUTRITION (E40-E46)	1	1	-	-	-
OTHER NUTRITIONAL DEFICIENCIES (E50-E64)	-	-	-	-	-
MENINGITIS (G00-G03)	-	-	-	-	-
PARKINSON'S DISEASE (G20-G21)	4	2	1	-	1
ALZHEIMER'S DISEASE (G30)	8	-	4	-	4
MAJOR CARDIOVASCULAR DISEASE (I00-I78)	106	26	21	22	37
DISEASE OF HEART (I00-I09,I11,I13,I20-I51)	81	24	19	12	26
ACUTE RHEUMATIC FEVER & CHRONIC RHEUMATIC HEART DISEASE (I00-I09)	-	-	-	-	-
HYPERTENSIVE HEART DISEASE (I11)	6	-	-	3	3
HYPERTENSIVE HEART AND RENAL DISEASE (I13)	4	-	1	2	1
ISCHEMIC HEART DISEASE (I20-I25)	44	15	10	6	13
ACUTE MYOCARDIAL INFARCTION (I21-I22)	18	4	6	3	5
OTHER ACUTE HEART DISEASE (I24)	1	1	-	-	-
OTHER FORMS OF CHRONIC ISCHEMIC HEART DISEASE (I20,I25)	25	10	4	3	8
ATHEROSCLEROSIS CARDIOVASCULAR DISEASE (I25.0)	6	2	1	2	1
ALL OTHER FORMS OF CHRONIC ISCHEMIC HEART DISEASE (I20,I25.1-I25.9)	19	8	3	1	7
OTHER HEART DISEASE (I26-I51)	27	9	8	1	9
ACUTE & SUBACUTE ENDOCARDITIS (I33)	-	-	-	-	-
DISEASE OF PERICARDIUM & ACUTE MYOCARDITIS (I30-I31,I40)	-	-	-	-	-
HEART FAILURE (I50)	9	4	3	1	1
ALL OTHER FORMS OF HEART DISEASE (I26-I28,I34-I38,I42-I49,I51)	18	5	5	-	8

Table G-21A.
Deaths from Selected Causes by Race and Gender: South Carolina, 2006
(Residence Data)
Clarendon

Cause of Death	Total	White		Black & Other	
		Male	Female	Male	Female
ESSENTIAL HYPERTENTION & HYPERTENSIVE RENAL DISEASE (I10,I12)	4	-	-	2	2
CEREBROVASCULAR DISEASE (I60-I69)	20	2	2	8	8
ATHEROSCLEROSIS (I70)	1	-	-	-	1
OTHER DISEASE OF CIRCULATORY SYSTEM (I71-I78)	-	-	-	-	-
AORTIC ANEURYSM & DISSECTION (I71)	-	-	-	-	-
OTHER DISEASE OF ARTEIRIS, ARTERIOLES & CAPILLARIES (I72-I78)	-	-	-	-	-
OTHER DISORDER OF CIRCULATORY SYSTEM (I80-199)	1	-	-	-	1
INFLUENZA & PNEUMONIA (J10-J18)	8	-	3	2	3
INFLUENZA (J10-J11)	-	-	-	-	-
PNEUMONIA (J12-J18)	8	-	3	2	3
OTHER ACUTE LOWER RESPIRATORY INFECTIONS (J20-J22)	-	-	-	-	-
ACUTE BRONCHITIS & BRONCHIOLITIS (J20-J21)	-	-	-	-	-
UNSPECIFIED ACUTE LOWER RESPIRATORY INFECTION (J22)	-	-	-	-	-
CHRONIC LOWER RESPIRATORY DISEASE (J40-J47)	8	3	2	2	1
BRONCHITIS, CHRONIC & UNSPECIFIED (J40-J42)	-	-	-	-	-
EMPHYSEMA (J43)	-	-	-	-	-
ASTHMA (J45-J46)	-	-	-	-	-
OTHER CHRONIC LOWER RESPIRATORY DISEASE (J44,J47)	8	3	2	2	1
PNEUMOCONIOSES & CHEMICAL EFFECTS (J60-J66,J68)	-	-	-	-	-
PNEUMONITIS DUE TO SOLID & LIQUIDS (J69)	-	-	-	-	-
OTHER DISEASE OF RESPIRATOY SYSTEM (J00-J06,J30-J39,J67,J70-J98)	1	-	1	-	-
PEPTIC ULCER (K25-K28)	-	-	-	-	-
DISEASE OF APPENDIX (K35-K38)	-	-	-	-	-
HERNIA (K40-K46)	-	-	-	-	-
CHRONIC LIVER DISEASE & CIRRHOSIS (K70,K73-K74)	2	1	-	1	-
ALCOHOLIC LIVER DISEASE (K70)	-	-	-	-	-
OTHER CHRONIC LIVER DISEASE & CIRRHOSIS (K73-K74)	2	1	-	1	-
CHOLELITHIASIS & OTHER DISORDERS OF GALLBLADDER (K80-K82)	2	1	-	-	1
NEPHRITIS,NEPHROTIC SYN & NEPHROSIS (N00-N07,N17-N19,N25-N27)	3	2	-	1	-
ACUTE & RAPIDLY PROGRESSIVE NEPHRITIC & NEPHROTIC SYNDROME (N00-N01,N04)	-	-	-	-	-
CHRONIC GLOMERULONEPHRITIS,NEPHRITIS & RENAL SCLEROSIS UNSPECIFIED **	-	-	-	-	-
RENAL FAILURE (N17-N19)	3	2	-	1	-
OTHER DISORDERS OF KIDNEY (N25,N27)	-	-	-	-	-
INFECTIONS OF KIDNEYS (N10-N12,N136,N151)	-	-	-	-	-
HYPERPLASIA OF PROSTATE (N40)	-	-	-	-	-
INFLAMOTORY DISEASE OF FEMALE PELVIC ORGANS (N70-N76)	-	-	-	-	-
PREGNANCY, CHIRLDBIRTH & THE PUERPERIUM (O00-O99)	-	-	-	-	-
PREGNANCY WITH ABORTIVE OUTCOME (O00-O07)	-	-	-	-	-
OTHER COMPLICAITONS OF PREGNANCY,CHILDBIRTH & PUERPERIUM(O10-99)	-	-	-	-	-
CERTAIN CONDITIONS ORIGINATING IN THE PERINATAL PERIOD (P00-P96)	-	-	-	-	-
CONGENITAL MALFORM ,DEFORMATIONS & CHROMOSOMAL ABNORMAL (Q00-Q09)	2	-	-	1	1
SYMPTOMS, SIGNS & ABNORM CLINICAL & LAB FINDINGS,NOT CLASSIFIED (R0-99)	8 *	3	2	1	1
ALL OTHER DISEASE (RESIDUAL) **	48	10	12	13	13
ACCIDENT (V01-X59,Y85-Y86)	19	10	2	4	3
TRANSPORT ACCIDENTS (V01-V99,Y85)	13	7	-	4	2
MOTOR VEHICLE ACCIDENT*	13	7	-	4	2
OTHER & TRANSPORT ACCIDENT*	-	-	-	-	-
WATER,AIR & SPACE, UNSPECIFIED TRANSPORT ACCIDENTS (V90-V99,Y85)	-	-	-	-	-
NONTRANSPORT ACCIDENTS (W00-X59,Y86)	6	3	2	-	1
ACCIDENTAL FALLS (W00-W19)	2	1	1	-	-
ACCIDENTAL DISEASECHARGE OF FIREARMS (W32-W34)	-	-	-	-	-
ACCIDENTAL DROWNING & SUBMERSION (W65-W74)	1	-	1	-	-
ACCIDENTAL EXPOSURE OT SMOKE, FIRE & FLAMES (X00-X09)	-	-	-	-	-
ACCIDENTAL POISONING & EXPOSURE TO NOXIOUS SUBSTANCES (X40-X49)	2	1	-	-	1
OTHER & UNSPECIFIED NONTRANSPORT ACCIDENTS & THEIR SEQUELAE **	1	1	-	-	-
INTENTIONAL SELF-HARM (SUICIDE) (X60-X84,Y87.0)	3	3	-	-	-
INTENTIONAL SELF-HARM BY DISEASECHARGE OF FIREARM (X72-X74)	2	2	-	-	-
INTENTIONAL SELF-HARM BY OTHER UNSPECIFIED MEANS (X60-X71,X75-X84,Y87.0)	1	1	-	-	-
ASSAULT (HOMICIDE) (X85-Y09,Y87.1)	3	-	-	2	1
ASSAULT BY DISCHARGE OF FIREARM (X93-X95)	1	-	-	1	-
ASSAULT BY OTHER UNSPECIFIED MEANS (X85-X92,X96-Y09,Y87.1)	2	-	-	1	1
LEGAL INTERVENTION (Y35,Y89.0)	-	-	-	-	-
EVENTS OF UNDETERMINED INTENT (Y10-Y34,Y87.2,Y89.9)	-	-	-	-	-
DISCHARGE OF FIREARM, UNDETERMINED INTENT (Y22-Y24)	-	-	-	-	-
OTHER & UNSPECIFIED EVENTS OF UNDETERMINED INTENT **	-	-	-	-	-
OPERATION OF WAR & THEIR SEQUELAE (Y36,Y89.1)	-	-	-	-	-
COMPLICATION OF MEDICAL & SURGICAL CARE (Y40-Y84,Y88)	-	-	-	-	-

** See APPENDIX for ICD-10 codes

Table G-21A.
Deaths from Selected Causes by Race and Gender: South Carolina, 2006
(Residence Data)
Colleton

Cause of Death	Total	White		Black & Other	
		Male	Female	Male	Female
ALL CAUSES	419 *	153	101	105	59
SALMONELLE INFECTIONS (A01-A02)	-	-	-	-	-
SHIGELLOSIS & AMEBIASIS (A03,A06)	-	-	-	-	-
CERTAIN OTHER INTESTINAL INFECTIONS (A04,A07-A09)	1	-	-	-	1
TUBERCULOSIS (A16-A19)	-	-	-	-	-
RESPIRATORY TUBERCULOSIS (A16)	-	-	-	-	-
OTHER TUBERCULOSIS (A17-A19)	-	-	-	-	-
WHOOPING COUGH (A37)	-	-	-	-	-
SCARLET FEVER AND ERYSIPELAS (A38, A46)	-	-	-	-	-
MENINGOCOCCAL INFECTION (A39)	-	-	-	-	-
SEPTICEMIA (A40-A41)	2	1	-	1	-
SYPHILIS (A50-A53)	-	-	-	-	-
ACUTE POLIOMELITIS (A80)	-	-	-	-	-
ARTHROPHOD-BORNE VIRAL ENCEPHALITIS (A83-A84, A85.2)	-	-	-	-	-
MEASLES (B05)	-	-	-	-	-
VIRAL HEPATITIS (B15-B19)	1	1	-	-	-
HUMAN IMMUNODEFICIENCY VIRUS (HIV) DISEASE (B20-B24)	2	-	-	1	1
MALARIA (B50-B54)	-	-	-	-	-
OTHER & UNSPECIFIED INFECTIOUS & PARASITIC DISEASE & THEIR SEQUELAE **	1	1	-	-	-
MALIGNANT NEOPLASMS (C00-C97)	108	41	30	26	11
OF LIP,ORAL CAVITY & PHARYNX (C00-C14)	3	1	-	2	-
OF ESOPHAGUS (C15)	1	-	-	1	-
OF STOMACH (C16)	2	1	-	1	-
OF COLON,RECTUM & ANUS (C18-C21)	4	1	3	-	-
OF LIVER & INTRAHEPATIC BILE DUCTS (C22)	1	1	-	-	-
OF PANCREAS (C25)	4	2	-	1	1
OF LARYNX (C32)	-	-	-	-	-
OF TRACHEA, BRONCHUS & LUNG (C33-C34)	41	20	10	8	3
OF SKIN (C43)	2	-	2	-	-
OF BREAST (C50)	10	-	7	-	3
OF CERVIX UTERI (C53)	2	-	1	-	1
OF CORPUS UTERI & UTERUS, PART UNSPECIFIED (C54-C55)	-	-	-	-	-
OF OVARY (C56)	2	-	1	-	1
OF PROSTATE (C61)	11	5	-	6	-
OF KIDNEY & RENAL PELVIS (C64-C65)	-	-	-	-	-
OF BLADDER (C67)	2	1	1	-	-
OF MENINGS,BRAIN & OTHER PARTS OF CENTRAL NERVOUS SYS (C70-C72)	4	1	1	1	1
OF LYMPHOID, HEMATOPOIETIC & RELATED TISSUE (C81-C96)	6	3	1	2	-
HODGKIN'S DISEASE (C81)	-	-	-	-	-
NON-HODGKIN'S LYMPHOMA (C82-C85)	3	2	1	-	-
LEUKEMIA (C91-C95)	1	1	-	-	-
MULTIPLE MYELOMA & IMMUNOPROLIFERATIVE NEOPLASMS (C88,C90)	2	-	-	2	-
OTHER & UNSPECIFIED MALIGNANT NEOPLASMS OF LYMPHOID,HEMATOPOIETIC (C96)	-	-	-	-	-
ALL OTHER UNSPECIFIED MALIGNANT NEOPLASMS (RESIDUAL) **	13	5	3	4	1
IN SITU,BENIGN NEOPLASMS & NEOPLASMS OF UNKNOWN BEHAVIOR (D00-D48)	-	-	-	-	-
ANEMIAS (D50-D64)	1	-	-	-	1
DIABETES MELLITUS (E10-E14)	10	2	3	3	2
NUTRITIONAL DEFICIENCIES (E40-E64)	-	-	-	-	-
MALNUTRITION (E40-E46)	-	-	-	-	-
OTHER NUTRITIONAL DEFICIENCIES (E50-E64)	-	-	-	-	-
MENINGITIS (G00-G03)	-	-	-	-	-
PARKINSON'S DISEASE (G20-G21)	2	1	1	-	-
ALZHEIMER'S DISEASE (G30)	8	3	2	-	3
MAJOR CARDIOVASCULAR DISEASE (I00-I78)	141	50	27	40	24
DISEASE OF HEART (I00-I09,I11,I13,I20-I51)	98	39	19	25	15
ACUTE RHEUMATIC FEVER & CHRONIC RHEUMATIC HEART DISEASE (I00-I09)	1	-	1	-	-
HYPERTENSIVE HEART DISEASE (I11)	13	-	3	7	3
HYPERTENSIVE HEART AND RENAL DISEASE (I13)	2	-	-	1	1
ISCHEMIC HEART DISEASE (I20-I25)	52	26	8	13	5
ACUTE MYOCARDIAL INFARCTION (I21-I22)	29	14	6	6	3
OTHER ACUTE HEART DISEASE (I24)	-	-	-	-	-
OTHER FORMS OF CHRONIC ISCHEMIC HEART DISEASE (I20,I25)	23	12	2	7	2
ATHEROSCLEROSIS CARDIOVASCULAR DISEASE (I25.0)	1	-	-	1	-
ALL OTHER FORMS OF CHRONIC ISCHEMIC HEART DISEASE (I20,I25.1-I25.9)	22	12	2	6	2
OTHER HEART DISEASE (I26-I51)	30	13	7	4	6
ACUTE & SUBACUTE ENDOCARDITIS (I33)	-	-	-	-	-
DISEASE OF PERICARDIUM & ACUTE MYOCARDITIS (I30-I31,I40)	-	-	-	-	-
HEART FAILURE (I50)	16	6	4	1	5
ALL OTHER FORMS OF HEART DISEASE (I26-I28,I34-I38,I42-I49,I51)	14	7	3	3	1

Table G-21A.
Deaths from Selected Causes by Race and Gender: South Carolina, 2006
(Residence Data)
Colleton

Cause of Death	Total	White		Black & Other	
		Male	Female	Male	Female
ESSENTIAL HYPERTENTION & HYPERTENSIVE RENAL DISEASE (I10,I12)	11	4	2	2	3
CEREBROVASCULAR DISEASE (I60-I69)	26	5	4	11	6
ATHEROSCLEROSIS (I70)	-	-	-	-	-
OTHER DISEASE OF CIRCULATORY SYSTEM (I71-I78)	6	2	2	2	-
AORTIC ANEURYSM & DISSECTION (I71)	3	1	2	-	-
OTHER DISEASE OF ARTEIRIS, ARTERIOLES & CAPILLARIES (I72-I78)	3	1	-	2	-
OTHER DISORDER OF CIRCULATORY SYSTEM (I80-I99)	-	-	-	-	-
INFLUENZA & PNEUMONIA (J10-J18)	9	3	4	2	-
INFLUENZA (J10-J11)	-	-	-	-	-
PNEUMONIA (J12-J18)	9	3	4	2	-
OTHER ACUTE LOWER RESPIRATORY INFECTIONS (J20-J22)	-	-	-	-	-
ACUTE BRONCHITIS & BRONCHIOLITIS (J20-J21)	-	-	-	-	-
UNSPECIFIED ACUTE LOWER RESPIRATORY INFECTION (J22)	-	-	-	-	-
CHRONIC LOWER RESPIRATORY DISEASE (J40-J47)	32	12	12	5	3
BRONCHITIS, CHRONIC & UNSPECIFIED (J40-J42)	-	-	-	-	-
EMPHYSEMA (J43)	6	2	1	2	1
ASTHMA (J45-J46)	1	-	-	-	1
OTHER CHRONIC LOWER RESPIRATORY DISEASE (J44,J47)	25	10	11	3	1
PNEUMOCONIOSES & CHEMICAL EFFECTS (J60-J66,J68)	-	-	-	-	-
PNEUMONITIS DUE TO SOLID & LIQUIDS (J69)	6	3	3	-	-
OTHER DISEASE OF RESPIRATOY SYSTEM (J00-J06,J30-J39,J67,J70-J98)	4	1	-	-	3
PEPTIC ULCER (K25-K28)	-	-	-	-	-
DISEASE OF APPENDIX (K35-K38)	-	-	-	-	-
HERNIA (K40-K46)	-	-	-	-	-
CHRONIC LIVER DISEASE & CIRRHOSIS (K70,K73-K74)	3	1	1	-	1
ALCOHOLIC LIVER DISEASE (K70)	-	-	-	-	-
OTHER CHRONIC LIVER DISEASE & CIRRHOSIS (K73-K74)	3	1	1	-	1
CHOLELITHIASIS & OTHER DISORDERS OF GALLBLADDER (K80-K82)	-	-	-	-	-
NEPHRITIS,NEPHROTIC SYN & NEPHROSIS (N00-N07,N17-N19,N25-N27)	14	4	3	5	2
ACUTE & RAPIDLY PROGRESSIVE NEPHRITIC & NEPHROTIC SYNDROME (N00-N01,N04)	-	-	-	-	-
CHRONIC GLOMERULONEPHRITIS,NEPHRITIS & RENAL SCLEROSIS UNSPECIFIED **	3	-	-	2	1
RENAL FAILURE (N17-N19)	11	4	3	3	1
OTHER DISORDERS OF KIDNEY (N25,N27)	-	-	-	-	-
INFECTIONS OF KIDNEYS (N10-N12,N136,N151)	-	-	-	-	-
HYPERPLASIA OF PROSTATE (N40)	-	-	-	-	-
INFLAMOTORY DISEASE OF FEMALE PELVIC ORGANS (N70-N76)	-	-	-	-	-
PREGNANCY, CHIRLDBIRTH & THE PUERPERIUM (O00-O99)	-	-	-	-	-
PREGNANCY WITH ABORTIVE OUTCOME (O00-O07)	-	-	-	-	-
OTHER COMPLICAITONS OF PREGNANCY,CHILDBIRTH & PUERPERIUM(O10-99)	-	-	-	-	-
CERTAIN CONDITIONS ORIGINATING IN THE PERINATAL PERIOD (P00-P96)	5	2	1	2	-
CONGENITAL MALFORM ,DEFORMATIONS & CHROMOSOMAL ABNORMAL (Q00-Q09)	1	-	1	-	-
SYMPTOMS, SIGNS & ABNORM CLINICAL & LAB FINDINGS,NOT CLASSIFIED (R0-99)	3 *	-	-	1	1
ALL OTHER DISEASE (RESIDUAL) **	32	7	8	12	5
ACCIDENT (V01-X59,Y85-Y86)	20	9	4	6	1
TRANSPORT ACCIDENTS (V01-V99,Y85)	7	2	-	5	-
MOTOR VEHICLE ACCIDENT*	7	2	-	5	-
OTHER & TRANSPORT ACCIDENT*	-	-	-	-	-
WATER,AIR & SPACE, UNSPECIFIED TRANSPORT ACCIDENTS (V90-V99,Y85)	-	-	-	-	-
NONTRANSPORT ACCIDENTS (W00-X59,Y86)	13	7	4	1	1
ACCIDENTAL FALLS (W00-W19)	3	1	2	-	-
ACCIDENTAL DISEASECHARGE OF FIREARMS (W32-W34)	1	1	-	-	-
ACCIDENTAL DROWNING & SUBMERSION (W65-W74)	-	-	-	-	-
ACCIDENTAL EXPOSURE OT SMOKE, FIRE & FLAMES (X00-X09)	2	2	-	-	-
ACCIDENTAL POISONING & EXPOSURE TO NOXIOUS SUBSTANCES (X40-X49)	5	2	2	1	-
OTHER & UNSPECIFIED NONTRANSPORT ACCIDENTS & THEIR SEQUELAE **	2	1	-	-	1
INTENTIONAL SELF-HARM (SUICIDE) (X60-X84,Y87.0)	9	9	-	-	-
INTENTIONAL SELF-HARM BY DISEASECHARGE OF FIREARM (X72-X74)	9	9	-	-	-
INTENTIONAL SELF-HARM BY OTHER UNSPECIFIED MEANS (X60-X71,X75-X84,Y87.0)	-	-	-	-	-
ASSAULT (HOMICIDE) (X85-Y09,Y87.1)	3	1	1	1	-
ASSAULT BY DISCHARGE OF FIREARM (X93-X95)	2	1	1	-	-
ASSAULT BY OTHER UNSPECIFIED MEANS (X85-X92,X96-Y09,Y87.1)	1	-	-	1	-
LEGAL INTERVENTION (Y35,Y89.0)	1	1	-	-	-
EVENTS OF UNDETERMINED INTENT (Y10-Y34,Y87.2,Y89.9)	-	-	-	-	-
DISCHARGE OF FIREARM, UNDETERMINED INTENT (Y22-Y24)	-	-	-	-	-
OTHER & UNSPECIFIED EVENTS OF UNDETERMINED INTENT **	-	-	-	-	-
OPERATION OF WAR & THEIR SEQUELAE (Y36,Y89.1)	-	-	-	-	-
COMPLICATION OF MEDICAL & SURGICAL CARE (Y40-Y84,Y88)	-	-	-	-	-

** See APPENDIX for ICD-10 codes

Table G-21A.
Deaths from Selected Causes by Race and Gender: South Carolina, 2006
(Residence Data)
Darlington

Cause of Death	Total	White		Black & Other	
		Male	Female	Male	Female
ALL CAUSES	739	217	243	138	141
SALMONELLE INFECTIONS (A01-A02)	-	-	-	-	-
SHIGELLOSIS & AMEBIASIS (A03,A06)	-	-	-	-	-
CERTAIN OTHER INTESTINAL INFECTIONS (A04,A07-A09)	1	-	1	-	-
TUBERCULOSIS (A16-A19)	-	-	-	-	-
RESPIRATORY TUBERCULOSIS (A16)	-	-	-	-	-
OTHER TUBERCULOSIS (A17-A19)	-	-	-	-	-
WHOOPING COUGH (A37)	-	-	-	-	-
SCARLET FEVER AND ERYSIPELAS (A38, A46)	-	-	-	-	-
MENINGOCOCCAL INFECTION (A39)	-	-	-	-	-
SEPTICEMIA (A40-A41)	17	4	5	3	5
SYPHILIS (A50-A53)	-	-	-	-	-
ACUTE POLIOMELITIS (A80)	-	-	-	-	-
ARTHROPHOD-BORNE VIRAL ENCEPHALITIS (A83-A84, A85.2)	-	-	-	-	-
MEASLES (B05)	-	-	-	-	-
VIRAL HEPATITIS (B15-B19)	2	-	1	1	-
HUMAN IMMUNODEFICIENCY VIRUS (HIV) DISEASE (B20-B24)	1	-	-	1	-
MALARIA (B50-B54)	-	-	-	-	-
OTHER & UNSPECIFIED INFECTIOUS & PARASITIC DISEASE & THEIR SEQUELAE **	2	-	1	-	1
MALIGNANT NEOPLASMS (C00-C97)	173	52	60	32	29
OF LIP,ORAL CAVITY & PHARYNX (C00-C14)	4	1	-	2	1
OF ESOPHAGUS (C15)	5	2	1	2	-
OF STOMACH (C16)	1	1	-	-	-
OF COLON,RECTUM & ANUS (C18-C21)	21	10	5	3	3
OF LIVER & INTRAHEPATIC BILE DUCTS (C22)	5	2	2	-	1
OF PANCREAS (C25)	7	1	4	1	1
OF LARYNX (C32)	2	1	-	1	-
OF TRACHEA, BRONCHUS & LUNG (C33-C34)	51	16	21	7	7
OF SKIN (C43)	1	1	-	-	-
OF BREAST (C50)	12	-	5	-	7
OF CERVIX UTERI (C53)	5	-	4	-	1
OF CORPUS UTERI & UTERUS, PART UNSPECIFIED (C54-C55)	2	-	-	-	2
OF OVARY (C56)	3	-	2	-	1
OF PROSTATE (C61)	8	3	-	5	-
OF KIDNEY & RENAL PELVIS (C64-C65)	4	-	1	3	-
OF BLADDER (C67)	1	-	1	-	-
OF MENINGS,BRAIN & OTHER PARTS OF CENTRAL NERVOUS SYS (C70-C72)	3	-	2	1	-
OF LYMPHOID, HEMATOPOIETIC & RELATED TISSUE (C81-C96)	18	5	7	3	3
HODGKIN'S DISEASE (C81)	-	-	-	-	-
NON-HODGKIN'S LYMPHOMA (C82-C85)	8	4	2	-	2
LEUKEMIA (C91-C95)	5	1	2	2	-
MULTIPLE MYELOMA & IMMUNOPROLIFERATIVE NEOPLASMS (C88,C90)	5	-	3	1	1
OTHER & UNSPECIFIED MALIGNANT NEOPLASMS OF LYMPHOID,HEMATOPOIETIC (C96)	-	-	-	-	-
ALL OTHER UNSPECIFIED MALIGNANT NEOPLASMS (RESIDUAL) **	20	9	5	4	2
IN SITU,BENIGN NEOPLASMS & NEOPLASMS OF UNKNOWN BEHAVIOR (D00-D48)	2	1	-	-	1
ANEMIAS (D50-D64)	3	-	3	-	-
DIABETES MELLITUS (E10-E14)	14	1	5	1	7
NUTRITIONAL DEFICIENCIES (E40-E64)	-	-	-	-	-
MALNUTRITION (E40-E46)	-	-	-	-	-
OTHER NUTRITIONAL DEFICIENCIES (E50-E64)	-	-	-	-	-
MENINGITIS (G00-G03)	1	-	1	-	-
PARKINSON'S DISEASE (G20-G21)	4	3	1	-	-
ALZHEIMER'S DISEASE (G30)	16	4	6	2	4
MAJOR CARDIOVASCULAR DISEASE (I00-I78)	244	71	74	47	52
DISEASE OF HEART (I00-I09,I11,I13,I20-I51)	194	62	58	39	35
ACUTE RHEUMATIC FEVER & CHRONIC RHEUMATIC HEART DISEASE (I00-I09)	1	-	1	-	-
HYPERTENSIVE HEART DISEASE (I11)	12	2	2	4	4
HYPERTENSIVE HEART AND RENAL DISEASE (I13)	1	-	-	-	1
ISCHEMIC HEART DISEASE (I20-I25)	58	20	21	7	10
ACUTE MYOCARDIAL INFARCTION (I21-I22)	35	13	14	4	4
OTHER ACUTE HEART DISEASE (I24)	1	-	-	-	1
OTHER FORMS OF CHRONIC ISCHEMIC HEART DISEASE (I20,I25)	22	7	7	3	5
ATHEROSCLEROSIS CARDIOVASCULAR DISEASE (I25.0)	-	-	-	-	-
ALL OTHER FORMS OF CHRONIC ISCHEMIC HEART DISEASE (I20,I25.1-I25.9)	22	7	7	3	5
OTHER HEART DISEASE (I26-I51)	122	40	34	28	20
ACUTE & SUBACUTE ENDOCARDITIS (I33)	1	1	-	-	-
DISEASE OF PERICARDIUM & ACUTE MYOCARDITIS (I30-I31,I40)	-	-	-	-	-
HEART FAILURE (I50)	56	21	16	11	8
ALL OTHER FORMS OF HEART DISEASE (I26-I28,I34-I38,I42-I49,I51)	65	18	18	17	12

Table G-21A.
Deaths from Selected Causes by Race and Gender: South Carolina, 2006
(Residence Data)
Darlington

Cause of Death	Total	White		Black & Other	
		Male	Female	Male	Female
ESSENTIAL HYPERTENTION & HYPERTENSIVE RENAL DISEASE (I10,I12)	4	1	1	1	1
CEREBROVASCULAR DISEASE (I60-I69)	41	6	13	6	16
ATHEROSCLEROSIS (I70)	-	-	-	-	-
OTHER DISEASE OF CIRCULATORY SYSTEM (I71-I78)	5	2	2	1	-
AORTIC ANEURYSM & DISSECTION (I71)	2	1	1	-	-
OTHER DISEASE OF ARTEIRIS, ARTERIOLES & CAPILLARIES (I72-I78)	3	1	1	1	-
OTHER DISORDER OF CIRCULATORY SYSTEM (I80-I99)	-	-	-	-	-
INFLUENZA & PNEUMONIA (J10-J18)	12	2	2	7	1
INFLUENZA (J10-J11)	1	-	-	1	-
PNEUMONIA (J12-J18)	11	2	2	6	1
OTHER ACUTE LOWER RESPIRATORY INFECTIONS (J20-J22)	-	-	-	-	-
ACUTE BRONCHITIS & BRONCHIOLITIS (J20-J21)	-	-	-	-	-
UNSPECIFIED ACUTE LOWER RESPIRATORY INFECTION (J22)	-	-	-	-	-
CHRONIC LOWER RESPIRATORY DISEASE (J40-J47)	38	16	17	3	2
BRONCHITIS, CHRONIC & UNSPECIFIED (J40-J42)	1	-	1	-	-
EMPHYSEMA (J43)	3	2	1	-	-
ASTHMA (J45-J46)	-	-	-	-	-
OTHER CHRONIC LOWER RESPIRATORY DISEASE (J44,J47)	34	14	15	3	2
PNEUMOCONIOSES & CHEMICAL EFFECTS (J60-J66,J68)	-	-	-	-	-
PNEUMONITIS DUE TO SOLID & LIQUIDS (J69)	2	1	1	-	-
OTHER DISEASE OF RESPIRATOY SYSTEM (J00-J06,J30-J39,J67,J70-J98)	13	2	9	2	-
PEPTIC ULCER (K25-K28)	1	-	1	-	-
DISEASE OF APPENDIX (K35-K38)	-	-	-	-	-
HERNIA (K40-K46)	-	-	-	-	-
CHRONIC LIVER DISEASE & CIRRHOSIS (K70,K73-K74)	8	3	1	4	-
ALCOHOLIC LIVER DISEASE (K70)	4	1	1	2	-
OTHER CHRONIC LIVER DISEASE & CIRRHOSIS (K73-K74)	4	2	-	2	-
CHOLELITHIASIS & OTHER DISORDERS OF GALLBLADDER (K80-K82)	1	-	-	-	1
NEPHRITIS,NEPHROTIC SYN & NEPHROSIS (N00-N07,N17-N19,N25-N27)	16	6	7	1	2
ACUTE & RAPIDLY PROGRESSIVE NEPHRITIC & NEPHROTIC SYNDROME (N00-N01,N04)	-	-	-	-	-
CHRONIC GLOMERULONEPHRITIS,NEPHRITIS & RENAL SCLEROSIS UNSPECIFIED **	1	1	-	-	-
RENAL FAILURE (N17-N19)	15	5	7	1	2
OTHER DISORDERS OF KIDNEY (N25,N27)	-	-	-	-	-
INFECTIONS OF KIDNEYS (N10-N12,N136,N151)	1	-	1	-	-
HYPERPLASIA OF PROSTATE (N40)	-	-	-	-	-
INFLAMOTORY DISEASE OF FEMALE PELVIC ORGANS (N70-N76)	-	-	-	-	-
PREGNANCY, CHIRLDBIRTH & THE PUERPERIUM (O00-O99)	-	-	-	-	-
PREGNANCY WITH ABORTIVE OUTCOME (O00-O07)	-	-	-	-	-
OTHER COMPLICAITONS OF PREGNANCY,CHILDBIRTH & PUERPERIUM(O10-99)	-	-	-	-	-
CERTAIN CONDITIONS ORIGINATING IN THE PERINATAL PERIOD (P00-P96)	3	-	-	1	2
CONGENITAL MALFORM ,DEFORMATIONS & CHROMOSOMAL ABNORMAL (Q00-Q09)	1	-	-	1	-
SYMPTOMS, SIGNS & ABNORM CLINICAL & LAB FINDINGS,NOT CLASSIFIED (R0-99)	7	1	1	2	3
ALL OTHER DISEASE (RESIDUAL) **	88	16	31	17	24
ACCIDENT (V01-X59,Y85-Y86)	49	24	12	8	5
TRANSPORT ACCIDENTS (V01-V99,Y85)	31	12	7	8	4
MOTOR VEHICLE ACCIDENT*	31	12	7	8	4
OTHER & TRANSPORT ACCIDENT*	-	-	-	-	-
WATER,AIR & SPACE, UNSPECIFIED TRANSPORT ACCIDENTS (V90-V99,Y85)	-	-	-	-	-
NONTRANSPORT ACCIDENTS (W00-X59,Y86)	18	12	5	-	1
ACCIDENTAL FALLS (W00-W19)	2	1	1	-	-
ACCIDENTAL DISEASECHARGE OF FIREARMS (W32-W34)	-	-	-	-	-
ACCIDENTAL DROWNING & SUBMERSION (W65-W74)	1	1	-	-	-
ACCIDENTAL EXPOSURE OT SMOKE, FIRE & FLAMES (X00-X09)	-	-	-	-	-
ACCIDENTAL POISONING & EXPOSURE TO NOXIOUS SUBSTANCES (X40-X49)	9	6	3	-	-
OTHER & UNSPECIFIED NONTRANSPORT ACCIDENTS & THEIR SEQUELAE **	6	4	1	-	1
INTENTIONAL SELF-HARM (SUICIDE) (X60-X84,Y87.0)	14	8	2	3	1
INTENTIONAL SELF-HARM BY DISEASECHARGE OF FIREARM (X72-X74)	10	6	1	2	1
INTENTIONAL SELF-HARM BY OTHER UNSPECIFIED MEANS (X60-X71,X75-X84,Y87.0)	4	2	1	1	-
ASSAULT (HOMICIDE) (X85-Y09,Y87.1)	3	-	-	2	1
ASSAULT BY DISCHARGE OF FIREARM (X93-X95)	1	-	-	-	1
ASSAULT BY OTHER UNSPECIFIED MEANS (X85-X92,X96-Y09,Y87.1)	2	-	-	2	-
LEGAL INTERVENTION (Y35,Y89.0)	-	-	-	-	-
EVENTS OF UNDETERMINED INTENT (Y10-Y34,Y87.2,Y89.9)	1	1	-	-	-
DISCHARGE OF FIREARM, UNDETERMINED INTENT (Y22-Y24)	-	-	-	-	-
OTHER & UNSPECIFIED EVENTS OF UNDETERMINED INTENT **	1	1	-	-	-
OPERATION OF WAR & THEIR SEQUELAE (Y36,Y89.1)	-	-	-	-	-
COMPLICATION OF MEDICAL & SURGICAL CARE (Y40-Y84,Y88)	1	1	-	-	-

** See APPENDIX for ICD-10 codes

Table G-21A.
Deaths from Selected Causes by Race and Gender: South Carolina, 2006
(Residence Data)
Dillon

Cause of Death	Total	White		Black & Other	
		Male	Female	Male	Female
ALL CAUSES	341	93	113	69	66
SALMONELLE INFECTIONS (A01-A02)	-	-	-	-	-
SHIGELLOSIS & AMEBIASIS (A03,A06)	-	-	-	-	-
CERTAIN OTHER INTESTINAL INFECTIONS (A04,A07-A09)	-	-	-	-	-
TUBERCULOSIS (A16-A19)	-	-	-	-	-
RESPIRATORY TUBERCULOSIS (A16)	-	-	-	-	-
OTHER TUBERCULOSIS (A17-A19)	-	-	-	-	-
WHOOPING COUGH (A37)	-	-	-	-	-
SCARLET FEVER AND ERYSIPELAS (A38, A46)	-	-	-	-	-
MENINGOCOCCAL INFECTION (A39)	-	-	-	-	-
SEPTICEMIA (A40-A41)	3	2	1	-	-
SYPHILIS (A50-A53)	-	-	-	-	-
ACUTE POLIOMELITIS (A80)	-	-	-	-	-
ARTHROPHOD-BORNE VIRAL ENCEPLITIS (A83-A84, A85.2)	-	-	-	-	-
MEASLES (B05)	-	-	-	-	-
VIRAL HEPATITIS (B15-B19)	-	-	-	-	-
HUMAN IMMUNODEFICIENCY VIRUS (HIV) DISEASE (B20-B24)	-	-	-	-	-
MALARIA (B50-B54)	-	-	-	-	-
OTHER & UNSPECIFIED INFECTIOUS & PARASITIC DISEASE & THEIR SEQUELAE **	1	1	-	-	-
MALIGNANT NEOPLASMS (C00-C97)	75	23	25	15	12
OF LIP,ORAL CAVITY & PHARYIX (C00-C14)	2	1	-	1	-
OF ESOPHAGUS (C15)	1	-	-	1	-
OF STOMACH (C16)	2	1	-	1	-
OF COLON,RECTUM & ANUS (C18-C21)	10	2	5	2	1
OF LIVER & INTRAHEPATIC BILE DUCTS (C22)	-	-	-	-	-
OF PANCREAS (C25)	1	1	-	-	-
OF LARYNX (C32)	1	1	-	-	-
OF TRACHEA, BRONCHUS & LUNG (C33-C34)	18	7	8	3	-
OF SKIN (C43)	-	-	-	-	-
OF BREAST (C50)	6	-	4	-	2
OF CERVIX UTERI (C53)	2	-	2	-	-
OF CORPUS UTERI & UTERUS, PART UNSPECIFIED (C54-C55)	2	-	-	-	2
OF OVARY (C56)	-	-	-	-	-
OF PROSTATE (C61)	6	3	-	3	-
OF KIDNEY & RENAL PELVIS (C64-C65)	3	-	-	1	2
OF BLADDER (C67)	1	-	-	1	-
OF MENINGS,BRAIN & OTHER PARTS OF CENTRAL NERVOUS SYS (C70-C72)	5	3	-	1	1
OF LYMPHOID, HEMATOPOIETIC & RELATED TISSUE (C81-C96)	8	2	3	1	2
HODGKIN'S DISEASE (C81)	-	-	-	-	-
NON-HODGKIN'S LYMPHOMA (C82-C85)	3	-	1	1	1
LEUKEMIA (C91-C95)	3	2	1	-	-
MULTIPLE MYELOMA & IMMUNOPROLIFERATIVE NEOPLASMS (C88,C90)	2	-	1	-	1
OTHER & UNSPECIFIED MALIGNNEOPLASMS OF LYMPHOID,HEMATOPOIETIC (C96)	-	-	-	-	-
ALL OTHER UNSPECIFIED MALIGNANT NEOPLASMS (RESIDUAL) **	7	2	3	-	2
IN SITU,BENIGN NEOPLASMS & NEOPLASMS OF UNKNOWN BEHAVIOR (D00-D48)	1	-	1	-	-
ANEMIAS (D50-D64)	-	-	-	-	-
DIABETES MELLITUS (E10-E14)	11	5	1	-	5
NUTRITIONAL DEFICIENCIES (E40-E64)	-	-	-	-	-
MALNUTRITION (E40-E46)	-	-	-	-	-
OTHER NUTRITIONAL DEFICIENCIES (E50-E64)	-	-	-	-	-
MENINGITIS (G00-G03)	-	-	-	-	-
PARKISON'S DISEASE (G20-G21)	1	1	-	-	-
ALZHEIMER'S DISEASE (G30)	10	2	4	1	3
MAJOR CARDIOVASCULAR DISEASE (I00-I78)	120	33	40	24	23
DISEASE OF HEART (I00-I09,I11,I13,I20-I51)	95	28	33	18	16
ACUTE RHEUMATIC FEVER & CHRONIC RHEUMATIC HEART DISEASE (I00-I09)	1	-	1	-	-
HYPERTENSIVE HEART DISEASE (I11)	6	1	3	2	-
HYPERTENSIVE HEART AND RENAL DISEASE (I13)	1	-	-	-	1
ISCHEMIC HEART DISEASE (I20-I25)	39	10	17	5	7
ACUTE MYOCARDIAL INFARCTION (I21-I22)	8	1	3	1	3
OTHER ACUTE HEART DISEASE (I24)	-	-	-	-	-
OTHER FORMS OF CHRONIC ISCHEMIC HEART DISEASE (I20,I25)	31	9	14	4	4
ATHEROSCLEROSIS CARDIOVASCULAR DISEASE (I25.0)	7	1	2	3	1
ALL OTHER FORMS OF CHRONIC ISCHEMIC HEART DISEASE (I20,I25.1-I25.9)	24	8	12	1	3
OTHER HEART DISEASE (I26-I51)	48	17	12	11	8
ACUTE & SUBACUTE ENDOCARDITIS (I33)	-	-	-	-	-
DISEASE OF PERICARDIUM & ACUTE MYOCARDITIS (I30-I31,I40)	-	-	-	-	-
HEART FAILURE (I50)	12	4	2	3	3
ALL OTHER FORMS OF HEART DISEASE (I26-I28,I34-I38,I42-I49,I51)	36	13	10	8	5

Table G-21A.
Deaths from Selected Causes by Race and Gender: South Carolina, 2006
(Residence Data)
Dillon

Cause of Death	Total	White		Black & Other	
		Male	Female	Male	Female
ESSENTIAL HYPERTENTION & HYPERTENSIVE RENAL DISEASE (I10,I12)	5	1	-	2	2
CEREBROVASCULAR DISEASE (I60-I69)	20	4	7	4	5
ATHEROSCLEROSIS (I70)	-	-	-	-	-
OTHER DISEASE OF CIRCULATORY SYSTEM (I71-I78)	-	-	-	-	-
AORTIC ANEURYSM & DISSECTION (I71)	-	-	-	-	-
OTHER DISEASE OF ARTEIRIS, ARTERIOLES & CAPILLARIES (I72-I78)	-	-	-	-	-
OTHER DISORDER OF CIRCULATORY SYSTEM (I80-I99)	-	-	-	-	-
INFLUENZA & PNEUMONIA (J10-J18)	4	-	4	-	-
INFLUENZA (J10-J11)	-	-	-	-	-
PNEUMONIA (J12-J18)	4	-	4	-	-
OTHER ACUTE LOWER RESPIRATORY INFECTIONS (J20-J22)	-	-	-	-	-
ACUTE BRONCHITIS & BRONCHIOLITIS (J20-J21)	-	-	-	-	-
UNSPECIFIED ACUTE LOWER RESPIRATORY INFECTION (J22)	-	-	-	-	-
CHRONIC LOWER RESPIRATORY DISEASE (J40-J47)	23	5	12	4	2
BRONCHITIS, CHRONIC & UNSPECIFIED (J40-J42)	-	-	-	-	-
EMPHYSEMA (J43)	1	-	1	-	-
ASTHMA (J45-J46)	1	-	1	-	-
OTHER CHRONIC LOWER RESPIRATORY DISEASE (J44,J47)	21	5	10	4	2
PNEUMOCONIOSES & CHEMICAL EFFECTS (J60-J66,J68)	-	-	-	-	-
PNEUMONITIS DUE TO SOLID & LIQUIDS (J69)	5	-	3	2	-
OTHER DISEASE OF RESPIRATOY SYSTEM (J00-J06,J30-J39,J67,J70-J98)	4	-	3	-	1
PEPTIC ULCER (K25-K28)	-	-	-	-	-
DISEASE OF APPENDIX (K35-K38)	-	-	-	-	-
HERNIA (K40-K46)	-	-	-	-	-
CHRONIC LIVER DISEASE & CIRRHOSIS (K70,K73-K74)	5	3	-	2	-
ALCOHOLIC LIVER DISEASE (K70)	1	1	-	-	-
OTHER CHRONIC LIVER DISEASE & CIRRHOSIS (K73-K74)	4	2	-	2	-
CHOLELITHIASIS & OTHER DISORDERS OF GALLBLADDER (K80-K82)	2	-	1	-	1
NEPHRITIS,NEPHROTIC SYN & NEPHROSIS (N00-N07,N17-N19,N25-N27)	4	1	1	1	1
ACUTE & RAPIDLY PROGRESSIVE NEPHRITIC & NEPHROTIC SYNDROME (N00-N01,N04)	-	-	-	-	-
CHRONIC GLOMERULONEPHRITIS,NEPHRITIS & RENAL SCLEROSIS UNSPECIFIED **	-	-	-	-	-
RENAL FAILURE (N17-N19)	4	1	1	1	1
OTHER DISORDERS OF KIDNEY (N25,N27)	-	-	-	-	-
INFECTIONS OF KIDNEYS (N10-N12,N136,N151)	-	-	-	-	-
HYPERPLASIA OF PROSTATE (N40)	-	-	-	-	-
INFLAMOTORY DISEASE OF FEMALE PELVIC ORGANS (N70-N76)	-	-	-	-	-
PREGNANCY, CHIRLDBIRTH & THE PUERPERIUM (O00-O99)	-	-	-	-	-
PREGNANCY WITH ABORTIVE OUTCOME (O00-O07)	-	-	-	-	-
OTHER COMPLICAITONS OF PREGNANCY,CHILDBIRTH & PUERPERIUM(O10-99)	-	-	-	-	-
CERTAIN CONDITIONS ORIGINATING IN THE PERINATAL PERIOD (P00-P96)	-	-	-	-	-
CONGENITAL MALFORM ,DEFORMATIONS & CHROMOSOMAL ABNORMAL (Q00-Q09)	-	-	-	-	-
SYMPTOMS, SIGNS & ABNORM CLINICAL & LAB FINDINGS,NOT CLASSIFIED (R0-99)	5	1	1	3	-
ALL OTHER DISEASE (RESIDUAL) **	34	4	10	7	13
ACCIDENT (V01-X59,Y85-Y86)	25	9	5	7	4
TRANSPORT ACCIDENTS (V01-V99,Y85)	12	5	2	4	1
MOTOR VEHICLE ACCIDENT*	10	4	1	4	1
OTHER & TRANSPORT ACCIDENT*	2	1	1	-	-
WATER,AIR & SPACE, UNSPECIFIED TRANSPORT ACCIDENTS (V90-V99,Y85)	-	-	-	-	-
NONTRANSPORT ACCIDENTS (W00-X59,Y86)	13	4	3	3	3
ACCIDENTAL FALLS (W00-W19)	2	-	1	1	-
ACCIDENTAL DISEASECHARGE OF FIREARMS (W32-W34)	-	-	-	-	-
ACCIDENTAL DROWNING & SUBMERSION (W65-W74)	1	-	-	1	-
ACCIDENTAL EXPOSURE OT SMOKE, FIRE & FLAMES (X00-X09)	-	-	-	-	-
ACCIDENTAL POISONING & EXPOSURE TO NOXIOUS SUBSTANCES (X40-X49)	1	-	-	-	1
OTHER & UNSPECIFIED NONTRANSPORT ACCIDENTS & THEIR SEQUELAE **	9	4	2	1	2
INTENTIONAL SELF-HARM (SUICIDE) (X60-X84,Y87.0)	5	3	1	-	1
INTENTIONAL SELF-HARM BY DISEASECHARGE OF FIREARM (X72-X74)	4	3	1	-	-
INTENTIONAL SELF-HARM BY OTHER UNSPECIFIED MEANS (X60-X71,X75-X84,Y87.0)	1	-	-	-	1
ASSAULT (HOMICIDE) (X85-Y09,Y87.1)	2	-	-	2	-
ASSAULT BY DISCHARGE OF FIREARM (X93-X95)	1	-	-	1	-
ASSAULT BY OTHER UNSPECIFIED MEANS (X85-X92,X96-Y09,Y87.1)	1	-	-	1	-
LEGAL INTERVENTION (Y35,Y89.0)	-	-	-	-	-
EVENTS OF UNDETERMINED INTENT (Y10-Y34,Y87.2,Y89.9)	-	-	-	-	-
DISCHARGE OF FIREARM, UNDETERMINED INTENT (Y22-Y24)	-	-	-	-	-
OTHER & UNSPECIFIED EVENTS OF UNDETERMINED INTENT **	-	-	-	-	-
OPERATION OF WAR & THEIR SEQUELAE (Y36,Y89.1)	-	-	-	-	-
COMPLICATION OF MEDICAL & SURGICAL CARE (Y40-Y84,Y88)	1	-	-	1	-

** See APPENDIX for ICD-10 codes

Table G-21A.
Deaths from Selected Causes by Race and Gender: South Carolina, 2006
(Residence Data)
Dorchester

Cause of Death	Total	White		Black & Other	
		Male	Female	Male	Female
ALL CAUSES	790	301	278	95	116
SALMONELLE INFECTIONS (A01-A02)	-	-	-	-	-
SHIGELLOSIS & AMEBIASIS (A03,A06)	-	-	-	-	-
CERTAIN OTHER INTESTINAL INFECTIONS (A04,A07-A09)	2	1	1	-	-
TUBERCULOSIS (A16-A19)	-	-	-	-	-
RESPIRATORY TUBERCULOSIS (A16)	-	-	-	-	-
OTHER TUBERCULOSIS (A17-A19)	-	-	-	-	-
WHOOPING COUGH (A37)	-	-	-	-	-
SCARLET FEVER AND ERYSIPELAS (A38, A46)	-	-	-	-	-
MENINGOCOCCAL INFECTION (A39)	-	-	-	-	-
SEPTICEMIA (A40-A41)	14	3	3	5	3
SYPHILIS (A50-A53)	-	-	-	-	-
ACUTE POLIOMELITIS (A80)	-	-	-	-	-
ARTHROPHOD-BORNE VIRAL ENCEPHALITIS (A83-A84, A85.2)	-	-	-	-	-
MEASLES (B05)	-	-	-	-	-
VIRAL HEPATITIS (B15-B19)	2	2	-	-	-
HUMAN IMMUNODEFICIENCY VIRUS (HIV) DISEASE (B20-B24)	3	1	-	1	1
MALARIA (B50-B54)	-	-	-	-	-
OTHER & UNSPECIFIED INFECTIOUS & PARASITIC DISEASE & THEIR SEQUELAE **	2	-	-	2	-
MALIGNANT NEOPLASMS (C00-C97)	174	71	63	19	21
OF LIP,ORAL CAVITY & PHARYNX (C00-C14)	2	1	1	-	-
OF ESOPHAGUS (C15)	6	6	-	-	-
OF STOMACH (C16)	6	3	2	1	-
OF COLON,RECTUM & ANUS (C18-C21)	14	8	5	1	-
OF LIVER & INTRAHEPATIC BILE DUCTS (C22)	2	1	-	1	-
OF PANCREAS (C25)	14	8	2	2	2
OF LARYNX (C32)	1	1	-	-	-
OF TRACHEA, BRONCHUS & LUNG (C33-C34)	48	22	16	7	3
OF SKIN (C43)	3	2	-	-	1
OF BREAST (C50)	17	-	12	-	5
OF CERVIX UTERI (C53)	1	-	1	-	-
OF CORPUS UTERI & UTERUS, PART UNSPECIFIED (C54-C55)	2	-	2	-	-
OF OVARY (C56)	7	-	4	-	3
OF PROSTATE (C61)	6	3	-	3	-
OF KIDNEY & RENAL PELVIS (C64-C65)	4	1	1	1	1
OF BLADDER (C67)	5	3	-	-	2
OF MENINGS,BRAIN & OTHER PARTS OF CENTRAL NERVOUS SYS (C70-C72)	4	1	3	-	-
OF LYMPHOID, HEMATOPOIETIC & RELATED TISSUE (C81-C96)	13	4	7	1	1
HODGKIN'S DISEASE (C81)	-	-	-	-	-
NON-HODGKIN'S LYMPHOMA (C82-C85)	3	2	1	-	-
LEUKEMIA (C91-C95)	6	-	6	-	-
MULTIPLE MYELOMA & IMMUNOPROLIFERATIVE NEOPLASMS (C88,C90)	3	1	-	1	1
OTHER & UNSPECIFIED MALIGNANT NEOPLASMS OF LYMPHOID,HEMATOPOIETIC (C96)	1	1	-	-	-
ALL OTHER UNSPECIFIED MALIGNANT NEOPLASMS (RESIDUAL) **	19	7	7	2	3
IN SITU,BENIGN NEOPLASMS & NEOPLASMS OF UNKNOWN BEHAVIOR (D00-D48)	7	4	1	1	1
ANEMIAS (D50-D64)	1	-	-	-	1
DIABETES MELLITUS (E10-E14)	37	9	12	6	10
NUTRITIONAL DEFICIENCIES (E40-E64)	1	1	-	-	-
MALNUTRITION (E40-E46)	1	1	-	-	-
OTHER NUTRITIONAL DEFICIENCIES (E50-E64)	-	-	-	-	-
MENINGITIS (G00-G03)	-	-	-	-	-
PARKINSON'S DISEASE (G20-G21)	5	3	2	-	-
ALZHEIMER'S DISEASE (G30)	20	6	9	-	5
MAJOR CARDIOVASCULAR DISEASE (I00-I78)	254	82	102	34	36
DISEASE OF HEART (I00-I09,I11,I13,I20-I51)	180	69	62	30	19
ACUTE RHEUMATIC FEVER & CHRONIC RHEUMATIC HEART DISEASE (I00-I09)	1	1	-	-	-
HYPERTENSIVE HEART DISEASE (I11)	4	2	2	-	-
HYPERTENSIVE HEART AND RENAL DISEASE (I13)	1	-	1	-	-
ISCHEMIC HEART DISEASE (I20-I25)	117	46	39	17	15
ACUTE MYOCARDIAL INFARCTION (I21-I22)	52	23	16	6	7
OTHER ACUTE HEART DISEASE (I24)	1	-	1	-	-
OTHER FORMS OF CHRONIC ISCHEMIC HEART DISEASE (I20,I25)	64	23	22	11	8
ATHEROSCLEROSIS CARDIOVASCULAR DISEASE (I25.0)	12	2	4	3	3
ALL OTHER FORMS OF CHRONIC ISCHEMIC HEART DISEASE (I20,I25.1-I25.9)	52	21	18	8	5
OTHER HEART DISEASE (I26-I51)	57	20	20	13	4
ACUTE & SUBACUTE ENDOCARDITIS (I33)	-	-	-	-	-
DISEASE OF PERICARDIUM & ACUTE MYOCARDITIS (I30-I31,I40)	1	-	1	-	-
HEART FAILURE (I50)	9	4	2	1	2
ALL OTHER FORMS OF HEART DISEASE (I26-I28,I34-I38,I42-I49,I51)	47	16	17	12	2

Table G-21A.
Deaths from Selected Causes by Race and Gender: South Carolina, 2006
(Residence Data)
Dorchester

Cause of Death	Total	White		Black & Other	
		Male	Female	Male	Female
ESSENTIAL HYPERTENTION & HYPERTENSIVE RENAL DISEASE (I10,I12)	9	2	3	1	3
CEREBROVASCULAR DISEASE (I60-I69)	58	9	34	3	12
ATHEROSCLEROSIS (I70)	-	-	-	-	-
OTHER DISEASE OF CIRCULATORY SYSTEM (I71-I78)	7	2	3	-	2
AORTIC ANEURYSM & DISSECTION (I71)	4	2	1	-	1
OTHER DISEASE OF ARTEIRIS, ARTERIOLES & CAPILLARIES (I72-I78)	3	-	2	-	1
OTHER DISORDER OF CIRCULATORY SYSTEM (I80-I99)	-	-	-	-	-
INFLUENZA & PNEUMONIA (J10-J18)	11	1	6	2	2
INFLUENZA (J10-J11)	-	-	-	-	-
PNEUMONIA (J12-J18)	11	1	6	2	2
OTHER ACUTE LOWER RESPIRATORY INFECTIONS (J20-J22)	-	-	-	-	-
ACUTE BRONCHITIS & BRONCHIOLITIS (J20-J21)	-	-	-	-	-
UNSPECIFIED ACUTE LOWER RESPIRATORY INFECTION (J22)	-	-	-	-	-
CHRONIC LOWER RESPIRATORY DISEASE (J40-J47)	45	20	19	5	1
BRONCHITIS, CHRONIC & UNSPECIFIED (J40-J42)	-	-	-	-	-
EMPHYSEMA (J43)	3	2	1	-	-
ASTHMA (J45-J46)	1	-	-	1	-
OTHER CHRONIC LOWER RESPIRATORY DISEASE (J44,J47)	41	18	18	4	1
PNEUMOCONIOSES & CHEMICAL EFFECTS (J60-J66,J68)	1	1	-	-	-
PNEUMONITIS DUE TO SOLID & LIQUIDS (J69)	6	1	4	-	1
OTHER DISEASE OF RESPIRATOY SYSTEM (J00-J06,J30-J39,J67,J70-J98)	5	2	2	-	1
PEPTIC ULCER (K25-K28)	-	-	-	-	-
DISEASE OF APPENDIX (K35-K38)	-	-	-	-	-
HERNIA (K40-K46)	-	-	-	-	-
CHRONIC LIVER DISEASE & CIRRHOSIS (K70,K73-K74)	11	6	3	-	2
ALCOHOLIC LIVER DISEASE (K70)	4	3	-	-	1
OTHER CHRONIC LIVER DISEASE & CIRRHOSIS (K73-K74)	7	3	3	-	1
CHOLELITHIASIS & OTHER DISORDERS OF GALLBLADDER (K80-K82)	-	-	-	-	-
NEPHRITIS,NEPHROTIC SYN & NEPHROSIS (N00-N07,N17-N19,N25-N27)	17	7	2	-	8
ACUTE & RAPIDLY PROGRESSIVE NEPHRITIC & NEPHROTIC SYNDROME (N00-N01,N04)	-	-	-	-	-
CHRONIC GLOMERULONEPHRITIS,NEPHRITIS & RENAL SCLEROSIS UNSPECIFIED **	1	-	-	-	1
RENAL FAILURE (N17-N19)	16	7	2	-	7
OTHER DISORDERS OF KIDNEY (N25,N27)	-	-	-	-	-
INFECTIONS OF KIDNEYS (N10-N12,N136,N151)	-	-	-	-	-
HYPERPLASIA OF PROSTATE (N40)	-	-	-	-	-
INFLAMOTORY DISEASE OF FEMALE PELVIC ORGANS (N70-N76)	-	-	-	-	-
PREGNANCY, CHIRLDBIRTH & THE PUERPERIUM (O00-O99)	-	-	-	-	-
PREGNANCY WITH ABORTIVE OUTCOME (O00-O07)	-	-	-	-	-
OTHER COMPLICAITONS OF PREGNANCY,CHILDBIRTH & PUERPERIUM(O10-99)	-	-	-	-	-
CERTAIN CONDITIONS ORIGINATING IN THE PERINATAL PERIOD (P00-P96)	5	2	1	1	1
CONGENITAL MALFORM ,DEFORMATIONS & CHROMOSOMAL ABNORMAL (Q00-Q09)	5	4	1	-	-
SYMPTOMS, SIGNS & ABNORM CLINICAL & LAB FINDINGS,NOT CLASSIFIED (R0-99)	6	1	1	-	4
ALL OTHER DISEASE (RESIDUAL) **	86	36	35	4	11
ACCIDENT (V01-X59,Y85-Y86)	46	25	5	10	6
TRANSPORT ACCIDENTS (V01-V99,Y85)	27	15	2	6	4
MOTOR VEHICLE ACCIDENT*	26	14	2	6	4
OTHER & TRANSPORT ACCIDENT*	1	1	-	-	-
WATER,AIR & SPACE, UNSPECIFIED TRANSPORT ACCIDENTS (V90-V99,Y85)	-	-	-	-	-
NONTRANSPORT ACCIDENTS (W00-X59,Y86)	19	10	3	4	2
ACCIDENTAL FALLS (W00-W19)	5	3	-	2	-
ACCIDENTAL DISEASECHARGE OF FIREARMS (W32-W34)	-	-	-	-	-
ACCIDENTAL DROWNING & SUBMERSION (W65-W74)	3	1	-	2	-
ACCIDENTAL EXPOSURE OT SMOKE, FIRE & FLAMES (X00-X09)	-	-	-	-	-
ACCIDENTAL POISONING & EXPOSURE TO NOXIOUS SUBSTANCES (X40-X49)	8	5	2	-	1
OTHER & UNSPECIFIED NONTRANSPORT ACCIDENTS & THEIR SEQUELAE **	3	1	1	-	1
INTENTIONAL SELF-HARM (SUICIDE) (X60-X84,Y87.0)	14	10	3	1	-
INTENTIONAL SELF-HARM BY DISEASECHARGE OF FIREARM (X72-X74)	6	5	1	-	-
INTENTIONAL SELF-HARM BY OTHER UNSPECIFIED MEANS (X60-X71,X75-X84,Y87.0)	8	5	2	1	-
ASSAULT (HOMICIDE) (X85-Y09,Y87.1)	6	1	1	3	1
ASSAULT BY DISCHARGE OF FIREARM (X93-X95)	5	-	1	3	1
ASSAULT BY OTHER UNSPECIFIED MEANS (X85-X92,X96-Y09,Y87.1)	1	1	-	-	-
LEGAL INTERVENTION (Y35,Y89.0)	1	1	-	-	-
EVENTS OF UNDETERMINED INTENT (Y10-Y34,Y87.2,Y89.9)	2	-	1	1	-
DISCHARGE OF FIREARM, UNDETERMINED INTENT (Y22-Y24)	-	-	-	-	-
OTHER & UNSPECIFIED EVENTS OF UNDETERMINED INTENT **	2	-	1	1	-
OPERATION OF WAR & THEIR SEQUELAE (Y36,Y89.1)	-	-	-	-	-
COMPLICATION OF MEDICAL & SURGICAL CARE (Y40-Y84,Y88)	1	-	1	-	-

** See APPENDIX for ICD-10 codes

Table G-21A.
Deaths from Selected Causes by Race and Gender: South Carolina, 2006
(Residence Data)
Edgefield

Cause of Death	Total	White		Black & Other	
		Male	Female	Male	Female
ALL CAUSES	225	65	76	39	45
SALMONELLE INFECTIONS (A01-A02)	-	-	-	-	-
SHIGELLOSIS & AMEBIASIS (A03,A06)	-	-	-	-	-
CERTAIN OTHER INTESTINAL INFECTIONS (A04,A07-A09)	-	-	-	-	-
TUBERCULOSIS (A16-A19)	-	-	-	-	-
RESPIRATORY TUBERCULOSIS (A16)	-	-	-	-	-
OTHER TUBERCULOSIS (A17-A19)	-	-	-	-	-
WHOOPING COUGH (A37)	-	-	-	-	-
SCARLET FEVER AND ERYSIPELAS (A38, A46)	-	-	-	-	-
MENINGOCOCCAL INFECTION (A39)	-	-	-	-	-
SEPTICEMIA (A40-A41)	10	-	6	3	1
SYPHILIS (A50-A53)	-	-	-	-	-
ACUTE POLIOMELITIS (A80)	-	-	-	-	-
ARTHROPHOD-BORNE VIRAL ENCEPHALITIS (A83-A84, A85.2)	-	-	-	-	-
MEASLES (B05)	-	-	-	-	-
VIRAL HEPATITIS (B15-B19)	-	-	-	-	-
HUMAN IMMUNODEFICIENCY VIRUS (HIV) DISEASE (B20-B24)	3	-	-	1	2
MALARIA (B50-B54)	-	-	-	-	-
OTHER & UNSPECIFIED INFECTIOUS & PARASITIC DISEASE & THEIR SEQUELAE **	1	1	-	-	-
MALIGNANT NEOPLASMS (C00-C97)	53	18	15	8	12
OF LIP,ORAL CAVITY & PHARYNX (C00-C14)	-	-	-	-	-
OF ESOPHAGUS (C15)	-	-	-	-	-
OF STOMACH (C16)	1	-	-	-	1
OF COLON,RECTUM & ANUS (C18-C21)	7	2	3	1	1
OF LIVER & INTRAHEPATIC BILE DUCTS (C22)	-	-	-	-	-
OF PANCREAS (C25)	6	2	1	3	-
OF LARYNX (C32)	-	-	-	-	-
OF TRACHEA, BRONCHUS & LUNG (C33-C34)	11	4	5	1	1
OF SKIN (C43)	1	1	-	-	-
OF BREAST (C50)	7	-	3	-	4
OF CERVIX UTERI (C53)	-	-	-	-	-
OF CORPUS UTERI & UTERUS, PART UNSPECIFIED (C54-C55)	2	-	-	-	2
OF OVARY (C56)	3	-	3	-	-
OF PROSTATE (C61)	5	4	-	1	-
OF KIDNEY & RENAL PELVIS (C64-C65)	-	-	-	-	-
OF BLADDER (C67)	-	-	-	-	-
OF MENINGS,BRAIN & OTHER PARTS OF CENTRAL NERVOUS SYS (C70-C72)	-	-	-	-	-
OF LYMPHOID, HEMATOPOIETIC & RELATED TISSUE (C81-C96)	5	2	-	1	2
HODGKIN'S DISEASE (C81)	-	-	-	-	-
NON-HODGKIN'S LYMPHOMA (C82-C85)	1	-	-	1	-
LEUKEMIA (C91-C95)	2	2	-	-	-
MULTIPLE MYELOMA & IMMUNOPROLIFERATIVE NEOPLASMS (C88,C90)	2	-	-	-	2
OTHER & UNSPECIFIED MALIGNANT NEOPLASMS OF LYMPHOID,HEMATOPOIETIC (C96)	-	-	-	-	-
ALL OTHER UNSPECIFIED MALIGNANT NEOPLASMS (RESIDUAL) **	5	3	-	1	1
IN SITU,BENIGN NEOPLASMS & NEOPLASMS OF UNKNOWN BEHAVIOR (D00-D48)	2	-	1	1	-
ANEMIAS (D50-D64)	-	-	-	-	-
DIABETES MELLITUS (E10-E14)	2	1	1	-	-
NUTRITIONAL DEFICIENCIES (E40-E64)	-	-	-	-	-
MALNUTRITION (E40-E46)	-	-	-	-	-
OTHER NUTRITIONAL DEFICIENCIES (E50-E64)	-	-	-	-	-
MENINGITIS (G00-G03)	-	-	-	-	-
PARKINSON'S DISEASE (G20-G21)	2	-	2	-	-
ALZHEIMER'S DISEASE (G30)	5	1	3	1	-
MAJOR CARDIOVASCULAR DISEASE (I00-I78)	80	24	25	17	14
DISEASE OF HEART (I00-I09,I11,I13,I20-I51)	60	19	16	15	10
ACUTE RHEUMATIC FEVER & CHRONIC RHEUMATIC HEART DISEASE (I00-I09)	-	-	-	-	-
HYPERTENSIVE HEART DISEASE (I11)	6	1	2	1	2
HYPERTENSIVE HEART AND RENAL DISEASE (I13)	-	-	-	-	-
ISCHEMIC HEART DISEASE (I20-I25)	39	12	12	10	5
ACUTE MYOCARDIAL INFARCTION (I21-I22)	16	5	4	4	3
OTHER ACUTE HEART DISEASE (I24)	2	-	-	1	1
OTHER FORMS OF CHRONIC ISCHEMIC HEART DISEASE (I20,I25)	21	7	8	5	1
ATHEROSCLEROSIS CARDIOVASCULAR DISEASE (I25.0)	8	2	4	2	-
ALL OTHER FORMS OF CHRONIC ISCHEMIC HEART DISEASE (I20,I25.1-I25.9)	13	5	4	3	1
OTHER HEART DISEASE (I26-I51)	15	6	2	4	3
ACUTE & SUBACUTE ENDOCARDITIS (I33)	-	-	-	-	-
DISEASE OF PERICARDIUM & ACUTE MYOCARDITIS (I30-I31,I40)	-	-	-	-	-
HEART FAILURE (I50)	5	2	1	1	1
ALL OTHER FORMS OF HEART DISEASE (I26-I28,I34-I38,I42-I49,I51)	10	4	1	3	2

Table G-21A.
Deaths from Selected Causes by Race and Gender: South Carolina, 2006
(Residence Data)
Edgefield

Cause of Death	Total	White		Black & Other	
		Male	Female	Male	Female
ESSENTIAL HYPERTENTION & HYPERTENSIVE RENAL DISEASE (I10,I12)	5	1	3	1	-
CEREBROVASCULAR DISEASE (I60-I69)	13	3	6	1	3
ATHEROSCLEROSIS (I70)	-	-	-	-	-
OTHER DISEASE OF CIRCULATORY SYSTEM (I71-I78)	2	1	-	-	1
AORTIC ANEURYSM & DISSECTION (I71)	1	1	-	-	-
OTHER DISEASE OF ARTEIRIS, ARTERIOLES & CAPILLARIES (I72-I78)	1	-	-	-	1
OTHER DISORDER OF CIRCULATORY SYSTEM (I80-I99)	1	1	-	-	-
INFLUENZA & PNEUMONIA (J10-J18)	7	3	2	2	-
INFLUENZA (J10-J11)	-	-	-	-	-
PNEUMONIA (J12-J18)	7	3	2	2	-
OTHER ACUTE LOWER RESPIRATORY INFECTIONS (J20-J22)	-	-	-	-	-
ACUTE BRONCHITIS & BRONCHIOLITIS (J20-J21)	-	-	-	-	-
UNSPECIFIED ACUTE LOWER RESPIRATORY INFECTION (J22)	-	-	-	-	-
CHRONIC LOWER RESPIRATORY DISEASE (J40-J47)	8	1	4	-	3
BRONCHITIS, CHRONIC & UNSPECIFIED (J40-J42)	1	-	-	-	1
EMPHYSEMA (J43)	-	-	-	-	-
ASTHMA (J45-J46)	-	-	-	-	-
OTHER CHRONIC LOWER RESPIRATORY DISEASE (J44,J47)	7	1	4	-	2
PNEUMOCONIOSES & CHEMICAL EFFECTS (J60-J66,J68)	-	-	-	-	-
PNEUMONITIS DUE TO SOLID & LIQUIDS (J69)	-	-	-	-	-
OTHER DISEASE OF RESPIRATOY SYSTEM (J00-J06,J30-J39,J67,J70-J98)	2	-	2	-	-
PEPTIC ULCER (K25-K28)	-	-	-	-	-
DISEASE OF APPENDIX (K35-K38)	-	-	-	-	-
HERNIA (K40-K46)	1	-	1	-	-
CHRONIC LIVER DISEASE & CIRRHOSIS (K70,K73-K74)	4	1	2	1	-
ALCOHOLIC LIVER DISEASE (K70)	-	-	-	-	-
OTHER CHRONIC LIVER DISEASE & CIRRHOSIS (K73-K74)	4	1	2	1	-
CHOLELITHIASIS & OTHER DISORDERS OF GALLBLADDER (K80-K82)	2	-	-	-	2
NEPHRITIS,NEPHROTIC SYN & NEPHROSIS (N00-N07,N17-N19,N25-N27)	2	-	1	1	-
ACUTE & RAPIDLY PROGRESSIVE NEPHRITIC & NEPHROTIC SYNDROME (N00-N01,N04)	-	-	-	-	-
CHRONIC GLOMERULONEPHRITIS,NEPHRITIS & RENAL SCLEROSIS UNSPECIFIED **	-	-	-	-	-
RENAL FAILURE (N17-N19)	2	-	1	1	-
OTHER DISORDERS OF KIDNEY (N25,N27)	-	-	-	-	-
INFECTIONS OF KIDNEYS (N10-N12,N136,N151)	-	-	-	-	-
HYPERPLASIA OF PROSTATE (N40)	-	-	-	-	-
INFLAMOTORY DISEASE OF FEMALE PELVIC ORGANS (N70-N76)	-	-	-	-	-
PREGNANCY, CHIRLDBIRTH & THE PUERPERIUM (O00-O99)	-	-	-	-	-
PREGNANCY WITH ABORTIVE OUTCOME (O00-O07)	-	-	-	-	-
OTHER COMPLICAITONS OF PREGNANCY,CHILDBIRTH & PUERPERIUM(O10-99)	-	-	-	-	-
CERTAIN CONDITIONS ORIGINATING IN THE PERINATAL PERIOD (P00-P96)	1	-	-	-	1
CONGENITAL MALFORM ,DEFORMATIONS & CHROMOSOMAL ABNORMAL (Q00-Q09)	-	-	-	-	-
SYMPTOMS, SIGNS & ABNORM CLINICAL & LAB FINDINGS,NOT CLASSIFIED (R0-99)	1	-	-	-	1
ALL OTHER DISEASE (RESIDUAL) **	20	5	8	1	6
ACCIDENT (V01-X59,Y85-Y86)	12	6	2	2	2
TRANSPORT ACCIDENTS (V01-V99,Y85)	6	3	1	-	2
MOTOR VEHICLE ACCIDENT*	6	3	1	-	2
OTHER & TRANSPORT ACCIDENT*	-	-	-	-	-
WATER,AIR & SPACE, UNSPECIFIED TRANSPORT ACCIDENTS (V90-V99,Y85)	-	-	-	-	-
NONTRANSPORT ACCIDENTS (W00-X59,Y86)	6	3	1	2	-
ACCIDENTAL FALLS (W00-W19)	2	1	1	-	-
ACCIDENTAL DISEASECHARGE OF FIREARMS (W32-W34)	-	-	-	-	-
ACCIDENTAL DROWNING & SUBMERSION (W65-W74)	-	-	-	-	-
ACCIDENTAL EXPOSURE OT SMOKE, FIRE & FLAMES (X00-X09)	-	-	-	-	-
ACCIDENTAL POISONING & EXPOSURE TO NOXIOUS SUBSTANCES (X40-X49)	4	2	-	2	-
OTHER & UNSPECIFIED NONTRANSPORT ACCIDENTS & THEIR SEQUELAE **	-	-	-	-	-
INTENTIONAL SELF-HARM (SUICIDE) (X60-X84,Y87.0)	4	3	1	-	-
INTENTIONAL SELF-HARM BY DISEASECHARGE OF FIREARM (X72-X74)	3	3	-	-	-
INTENTIONAL SELF-HARM BY OTHER UNSPECIFIED MEANS (X60-X71,X75-X84,Y87.0)	1	-	1	-	-
ASSAULT (HOMICIDE) (X85-Y09,Y87.1)	2	-	-	1	1
ASSAULT BY DISCHARGE OF FIREARM (X93-X95)	1	-	-	1	-
ASSAULT BY OTHER UNSPECIFIED MEANS (X85-X92,X96-Y09,Y87.1)	1	-	-	-	1
LEGAL INTERVENTION (Y35,Y89.0)	-	-	-	-	-
EVENTS OF UNDETERMINED INTENT (Y10-Y34,Y87.2,Y89.9)	-	-	-	-	-
DISCHARGE OF FIREARM, UNDETERMINED INTENT (Y22-Y24)	-	-	-	-	-
OTHER & UNSPECIFIED EVENTS OF UNDETERMINED INTENT **	-	-	-	-	-
OPERATION OF WAR & THEIR SEQUELAE (Y36,Y89.1)	-	-	-	-	-
COMPLICATION OF MEDICAL & SURGICAL CARE (Y40-Y84,Y88)	-	-	-	-	-

** See APPENDIX for ICD-10 codes

Table G-21A.
Deaths from Selected Causes by Race and Gender: South Carolina, 2006
(Residence Data)
Fairfield

Cause of Death	Total	White		Black & Other	
		Male	Female	Male	Female
ALL CAUSES	310	78	56	94	82
SALMONELLE INFECTIONS (A01-A02)	-	-	-	-	-
SHIGELLOSIS & AMEBIASIS (A03,A06)	-	-	-	-	-
CERTAIN OTHER INTESTINAL INFECTIONS (A04,A07-A09)	-	-	-	-	-
TUBERCULOSIS (A16-A19)	-	-	-	-	-
RESPIRATORY TUBERCULOSIS (A16)	-	-	-	-	-
OTHER TUBERCULOSIS (A17-A19)	-	-	-	-	-
WHOOPING COUGH (A37)	-	-	-	-	-
SCARLET FEVER AND ERYSIPELAS (A38, A46)	-	-	-	-	-
MENINGOCOCCAL INFECTION (A39)	-	-	-	-	-
SEPTICEMIA (A40-A41)	7	-	-	4	3
SYPHILIS (A50-A53)	-	-	-	-	-
ACUTE POLIOMELITIS (A80)	-	-	-	-	-
ARTHROPHOD-BORNE VIRAL ENCEPLITIS (A83-A84, A85.2)	-	-	-	-	-
MEASLES (B05)	-	-	-	-	-
VIRAL HEPATITIS (B15-B19)	-	-	-	-	-
HUMAN IMMUNODEFICIENCY VIRUS (HIV) DISEASE (B20-B24)	1	-	-	1	-
MALARIA (B50-B54)	-	-	-	-	-
OTHER & UNSPECIFIED INFECTIOUS & PARASITIC DISEASE & THEIR SEQUELAE **	-	-	-	-	-
MALIGNANT NEOPLASMS (C00-C97)	70	15	11	26	18
OF LIP,ORAL CAVITY & PHARYIX (C00-C14)	-	-	-	-	-
OF ESOPHAGUS (C15)	2	-	-	2	-
OF STOMACH (C16)	1	-	-	1	-
OF COLON,RECTUM & ANUS (C18-C21)	12	2	3	4	3
OF LIVER & INTRAHEPATIC BILE DUCTS (C22)	1	-	-	-	1
OF PANCREAS (C25)	2	1	-	-	1
OF LARYNX (C32)	1	-	-	1	-
OF TRACHEA, BRONCHUS & LUNG (C33-C34)	17	6	3	6	2
OF SKIN (C43)	1	1	-	-	-
OF BREAST (C50)	4	-	2	-	2
OF CERVIX UTERI (C53)	-	-	-	-	-
OF CORPUS UTERI & UTERUS, PART UNSPECIFIED (C54-C55)	2	-	-	-	2
OF OVARY (C56)	1	-	1	-	-
OF PROSTATE (C61)	3	-	-	3	-
OF KIDNEY & RENAL PELVIS (C64-C65)	2	-	-	2	-
OF BLADDER (C67)	2	1	-	-	1
OF MENINGS,BRAIN & OTHER PARTS OF CENTRAL NERVOUS SYS (C70-C72)	2	-	1	1	-
OF LYMPHOID, HEMATOPOIETIC & RELATED TISSUE (C81-C96)	6	-	-	2	4
HODGKIN'S DISEASE (C81)	-	-	-	-	-
NON-HODGKIN'S LYMPHOMA (C82-C85)	1	-	-	-	1
LEUKEMIA (C91-C95)	3	-	-	1	2
MULTIPLE MYELOMA & IMMUNOPROLIFERATIVE NEOPLASMS (C88,C90)	2	-	-	1	1
OTHER & UNSPECIFIED MALIGNNEOPLASMS OF LYMPHOID,HEMATOPOIETIC (C96)	-	-	-	-	-
ALL OTHER UNSPECIFIED MALIGNANT NEOPLASMS (RESIDUAL) **	11	4	1	4	2
IN SITU,BENIGN NEOPLASMS & NEOPLASMS OF UNKNOWN BEHAVIOR (D00-D48)	-	-	-	-	-
ANEMIAS (D50-D64)	-	-	-	-	-
DIABETES MELLITUS (E10-E14)	8	4	1	1	2
NUTRITIONAL DEFICIENCIES (E40-E64)	2	-	1	-	1
MALNUTRITION (E40-E46)	2	-	1	-	1
OTHER NUTRITIONAL DEFICIENCIES (E50-E64)	-	-	-	-	-
MENINGITIS (G00-G03)	-	-	-	-	-
PARKISON'S DISEASE (G20-G21)	1	1	-	-	-
ALZHEIMER'S DISEASE (G30)	14	3	8	2	1
MAJOR CARDIOVASCULAR DISEASE (I00-I78)	115	32	17	31	35
DISEASE OF HEART (I00-I09,I11,I13,I20-I51)	97	25	15	28	29
ACUTE RHEUMATIC FEVER & CHRONIC RHEUMATIC HEART DISEASE (I00-I09)	2	-	1	1	-
HYPERTENSIVE HEART DISEASE (I11)	1	-	1	-	-
HYPERTENSIVE HEART AND RENAL DISEASE (I13)	-	-	-	-	-
ISCHEMIC HEART DISEASE (I20-I25)	64	19	7	17	21
ACUTE MYOCARDIAL INFARCTION (I21-I22)	46	14	3	11	18
OTHER ACUTE HEART DISEASE (I24)	-	-	-	-	-
OTHER FORMS OF CHRONIC ISCHEMIC HEART DISEASE (I20,I25)	18	5	4	6	3
ATHEROSCLEROSIS CARDIOVASCULAR DISEASE (I25.0)	3	-	2	1	-
ALL OTHER FORMS OF CHRONIC ISCHEMIC HEART DISEASE (I20,I25.1-I25.9)	15	5	2	5	3
OTHER HEART DISEASE (I26-I51)	30	6	6	10	8
ACUTE & SUBACUTE ENDOCARDITIS (I33)	1	-	1	-	-
DISEASE OF PERICARDIUM & ACUTE MYOCARDITIS (I30-I31,I40)	1	-	1	-	-
HEART FAILURE (I50)	7	2	2	1	2
ALL OTHER FORMS OF HEART DISEASE (I26-I28,I34-I38,I42-I49,I51)	21	4	2	9	6

Table G-21A.
Deaths from Selected Causes by Race and Gender: South Carolina, 2006
(Residence Data)
Fairfield

Cause of Death	Total	White		Black & Other	
		Male	Female	Male	Female
ESSENTIAL HYPERTENTION & HYPERTENSIVE RENAL DISEASE (I10,I12)	2	1	-	-	1
CEREBROVASCULAR DISEASE (I60-I69)	16	6	2	3	5
ATHEROSCLEROSIS (I70)	-	-	-	-	-
OTHER DISEASE OF CIRCULATORY SYSTEM (I71-I78)	-	-	-	-	-
AORTIC ANEURYSM & DISSECTION (I71)	-	-	-	-	-
OTHER DISEASE OF ARTEIRIS, ARTERIOLES & CAPILLARIES (I72-I78)	-	-	-	-	-
OTHER DISORDER OF CIRCULATORY SYSTEM (I80-I99)	1	-	-	-	1
INFLUENZA & PNEUMONIA (J10-J18)	2	2	-	-	-
INFLUENZA (J10-J11)	-	-	-	-	-
PNEUMONIA (J12-J18)	2	2	-	-	-
OTHER ACUTE LOWER RESPIRATORY INFECTIONS (J20-J22)	-	-	-	-	-
ACUTE BRONCHITIS & BRONCHIOLITIS (J20-J21)	-	-	-	-	-
UNSPECIFIED ACUTE LOWER RESPIRATORY INFECTION (J22)	-	-	-	-	-
CHRONIC LOWER RESPIRATORY DISEASE (J40-J47)	11	5	3	3	-
BRONCHITIS, CHRONIC & UNSPECIFIED (J40-J42)	-	-	-	-	-
EMPHYSEMA (J43)	2	1	1	-	-
ASTHMA (J45-J46)	2	-	1	1	-
OTHER CHRONIC LOWER RESPIRATORY DISEASE (J44,J47)	7	4	1	2	-
PNEUMOCONIOSES & CHEMICAL EFFECTS (J60-J66,J68)	1	1	-	-	-
PNEUMONITIS DUE TO SOLID & LIQUIDS (J69)	3	2	-	-	1
OTHER DISEASE OF RESPIRATOY SYSTEM (J00-J06,J30-J39,J67,J70-J98)	2	-	1	-	1
PEPTIC ULCER (K25-K28)	1	-	-	1	-
DISEASE OF APPENDIX (K35-K38)	-	-	-	-	-
HERNIA (K40-K46)	-	-	-	-	-
CHRONIC LIVER DISEASE & CIRRHOSIS (K70,K73-K74)	4	3	-	-	1
ALCOHOLIC LIVER DISEASE (K70)	1	-	-	-	1
OTHER CHRONIC LIVER DISEASE & CIRRHOSIS (K73-K74)	3	3	-	-	-
CHOLELITHIASIS & OTHER DISORDERS OF GALLBLADDER (K80-K82)	-	-	-	-	-
NEPHRITIS,NEPHROTIC SYN & NEPHROSIS (N00-N07,N17-N19,N25-N27)	8	-	1	5	2
ACUTE & RAPIDLY PROGRESSIVE NEPHRITIC & NEPHROTIC SYNDROME (N00-N01,N04)	-	-	-	-	-
CHRONIC GLOMERULONEPHRITIS,NEPHRITIS & RENAL SCLEROSIS UNSPECIFIED **	1	-	-	1	-
RENAL FAILURE (N17-N19)	7	-	1	4	2
OTHER DISORDERS OF KIDNEY (N25,N27)	-	-	-	-	-
INFECTIONS OF KIDNEYS (N10-N12,N136,N151)	-	-	-	-	-
HYPERPLASIA OF PROSTATE (N40)	-	-	-	-	-
INFLAMOTORY DISEASE OF FEMALE PELVIC ORGANS (N70-N76)	-	-	-	-	-
PREGNANCY, CHIRLDBIRTH & THE PUERPERIUM (O00-O99)	-	-	-	-	-
PREGNANCY WITH ABORTIVE OUTCOME (O00-O07)	-	-	-	-	-
OTHER COMPLICAITONS OF PREGNANCY,CHILDBIRTH & PUERPERIUM(O10-099)	-	-	-	-	-
CERTAIN CONDITIONS ORIGINATING IN THE PERINATAL PERIOD (P00-P96)	1	-	-	1	-
CONGENITAL MALFORM ,DEFORMATIONS & CHROMOSOMAL ABNORMAL (Q00-Q09)	2	-	-	1	1
SYMPTOMS, SIGNS & ABNORM CLINICAL & LAB FINDINGS,NOT CLASSIFIED (R0-99)	3	-	1	1	1
ALL OTHER DISEASE (RESIDUAL) **	38	4	11	11	12
ACCIDENT (V01-X59,Y85-Y86)	6	1	1	3	1
TRANSPORT ACCIDENTS (V01-V99,Y85)	4	1	-	3	-
MOTOR VEHICLE ACCIDENT*	3	-	-	3	-
OTHER & TRANSPORT ACCIDENT*	1	1	-	-	-
WATER,AIR & SPACE, UNSPECIFIED TRANSPORT ACCIDENTS (V90-V99,Y85)	-	-	-	-	-
NONTRANSPORT ACCIDENTS (W00-X59,Y86)	2	-	1	-	1
ACCIDENTAL FALLS (W00-W19)	-	-	-	-	-
ACCIDENTAL DISEASECHARGE OF FIREARMS (W32-W34)	-	-	-	-	-
ACCIDENTAL DROWNING & SUBMERSION (W65-W74)	-	-	-	-	-
ACCIDENTAL EXPOSURE OT SMOKE, FIRE & FLAMES (X00-X09)	-	-	-	-	-
ACCIDENTAL POISONING & EXPOSURE TO NOXIOUS SUBSTANCES (X40-X49)	2	-	1	-	1
OTHER & UNSPECIFIED NONTRANSPORT ACCIDENTS & THEIR SEQUELAE **	-	-	-	-	-
INTENTIONAL SELF-HARM (SUICIDE) (X60-X84,Y87.0)	4	3	-	1	-
INTENTIONAL SELF-HARM BY DISEASECHARGE OF FIREARM (X72-X74)	4	3	-	1	-
INTENTIONAL SELF-HARM BY OTHER UNSPECIFIED MEANS (X60-X71,X75-X84,Y87.0)	-	-	-	-	-
ASSAULT (HOMICIDE) (X85-Y09,Y87.1)	5	2	-	2	1
ASSAULT BY DISCHARGE OF FIREARM (X93-X95)	4	1	-	2	1
ASSAULT BY OTHER UNSPECIFIED MEANS (X85-X92,X96-Y09,Y87.1)	1	1	-	-	-
LEGAL INTERVENTION (Y35,Y89.0)	-	-	-	-	-
EVENTS OF UNDETERMINED INTENT (Y10-Y34,Y87.2,Y89.9)	-	-	-	-	-
DISCHARGE OF FIREARM, UNDETERMINED INTENT (Y22-Y24)	-	-	-	-	-
OTHER & UNSPECIFIED EVENTS OF UNDETERMINED INTENT **	-	-	-	-	-
OPERATION OF WAR & THEIR SEQUELAE (Y36,Y89.1)	-	-	-	-	-
COMPLICATION OF MEDICAL & SURGICAL CARE (Y40-Y84,Y88)	-	-	-	-	-

** See APPENDIX for ICD-10 codes

Table G-21A.
Deaths from Selected Causes by Race and Gender: South Carolina, 2006
(Residence Data)
Florence

Cause of Death	Total	White		Black & Other	
		Male	Female	Male	Female
ALL CAUSES	1,342	419	424	254	245
SALMONELLE INFECTIONS (A01-A02)	-	-	-	-	-
SHIGELLOSIS & AMEBIASIS (A03,A06)	-	-	-	-	-
CERTAIN OTHER INTESTINAL INFECTIONS (A04,A07-A09)	-	-	-	-	-
TUBERCULOSIS (A16-A19)	1	1	-	-	-
RESPIRATORY TUBERCULOSIS (A16)	1	1	-	-	-
OTHER TUBERCULOSIS (A17-A19)	-	-	-	-	-
WHOOPING COUGH (A37)	-	-	-	-	-
SCARLET FEVER AND ERYSIPELAS (A38, A46)	-	-	-	-	-
MENINGOCOCCAL INFECTION (A39)	-	-	-	-	-
SEPTICEMIA (A40-A41)	21	3	8	3	7
SYPHILIS (A50-A53)	-	-	-	-	-
ACUTE POLIOMELITIS (A80)	-	-	-	-	-
ARTHROPHOD-BORNE VIRAL ENCEPHALITIS (A83-A84, A85.2)	-	-	-	-	-
MEASLES (B05)	-	-	-	-	-
VIRAL HEPATITIS (B15-B19)	5	2	1	2	-
HUMAN IMMUNODEFICIENCY VIRUS (HIV) DISEASE (B20-B24)	13	2	1	8	2
MALARIA (B50-B54)	-	-	-	-	-
OTHER & UNSPECIFIED INFECTIOUS & PARASITIC DISEASE & THEIR SEQUELAE **	-	-	-	-	-
MALIGNANT NEOPLASMS (C00-C97)	276	89	81	59	47
OF LIP,ORAL CAVITY & PHARYNX (C00-C14)	2	-	1	1	-
OF ESOPHAGUS (C15)	11	4	-	4	3
OF STOMACH (C16)	5	1	1	2	1
OF COLON,RECTUM & ANUS (C18-C21)	21	2	4	10	5
OF LIVER & INTRAHEPATIC BILE DUCTS (C22)	9	5	1	1	2
OF PANCREAS (C25)	15	2	4	5	4
OF LARYNX (C32)	5	3	-	2	-
OF TRACHEA, BRONCHUS & LUNG (C33-C34)	82	40	24	12	6
OF SKIN (C43)	3	-	2	1	-
OF BREAST (C50)	21	-	10	1	10
OF CERVIX UTERI (C53)	3	-	-	-	3
OF CORPUS UTERI & UTERUS, PART UNSPECIFIED (C54-C55)	1	-	1	-	-
OF OVARY (C56)	11	-	10	-	1
OF PROSTATE (C61)	14	7	-	7	-
OF KIDNEY & RENAL PELVIS (C64-C65)	4	1	1	2	-
OF BLADDER (C67)	7	4	1	1	1
OF MENINGS,BRAIN & OTHER PARTS OF CENTRAL NERVOUS SYS (C70-C72)	7	4	3	-	-
OF LYMPHOID, HEMATOPOIETIC & RELATED TISSUE (C81-C96)	23	5	9	5	4
HODGKIN'S DISEASE (C81)	2	1	1	-	-
NON-HODGKIN'S LYMPHOMA (C82-C85)	5	1	3	1	-
LEUKEMIA (C91-C95)	8	3	2	-	3
MULTIPLE MYELOMA & IMMUNOPROLIFERATIVE NEOPLASMS (C88,C90)	8	-	3	4	1
OTHER & UNSPECIFIED MALIGNANT NEOPLASMS OF LYMPHOID,HEMATOPOIETIC (C96)	-	-	-	-	-
ALL OTHER UNSPECIFIED MALIGNANT NEOPLASMS (RESIDUAL) **	32	11	9	5	7
IN SITU,BENIGN NEOPLASMS & NEOPLASMS OF UNKNOWN BEHAVIOR (D00-D48)	2	-	1	-	1
ANEMIAS (D50-D64)	3	1	-	-	2
DIABETES MELLITUS (E10-E14)	58	10	11	16	21
NUTRITIONAL DEFICIENCIES (E40-E64)	1	-	1	-	-
MALNUTRITION (E40-E46)	1	-	1	-	-
OTHER NUTRITIONAL DEFICIENCIES (E50-E64)	-	-	-	-	-
MENINGITIS (G00-G03)	-	-	-	-	-
PARKINSON'S DISEASE (G20-G21)	11	6	5	-	-
ALZHEIMER'S DISEASE (G30)	38	12	20	1	5
MAJOR CARDIOVASCULAR DISEASE (I00-I78)	478	157	155	80	86
DISEASE OF HEART (I00-I09,I11,I13,I20-I51)	367	129	111	65	62
ACUTE RHEUMATIC FEVER & CHRONIC RHEUMATIC HEART DISEASE (I00-I09)	-	-	-	-	-
HYPERTENSIVE HEART DISEASE (I11)	5	1	2	-	2
HYPERTENSIVE HEART AND RENAL DISEASE (I13)	1	-	-	-	1
ISCHEMIC HEART DISEASE (I20-I25)	204	78	63	33	30
ACUTE MYOCARDIAL INFARCTION (I21-I22)	104	40	26	20	18
OTHER ACUTE HEART DISEASE (I24)	-	-	-	-	-
OTHER FORMS OF CHRONIC ISCHEMIC HEART DISEASE (I20,I25)	100	38	37	13	12
ATHEROSCLEROSIS CARDIOVASCULAR DISEASE (I25.0)	23	5	11	1	6
ALL OTHER FORMS OF CHRONIC ISCHEMIC HEART DISEASE (I20,I25.1-I25.9)	77	33	26	12	6
OTHER HEART DISEASE (I26-I51)	157	50	46	32	29
ACUTE & SUBACUTE ENDOCARDITIS (I33)	-	-	-	-	-
DISEASE OF PERICARDIUM & ACUTE MYOCARDITIS (I30-I31,I40)	1	-	-	-	1
HEART FAILURE (I50)	33	8	16	2	7
ALL OTHER FORMS OF HEART DISEASE (I26-I28,I34-I38,I42-I49,I51)	123	42	30	30	21

Table G-21A.
Deaths from Selected Causes by Race and Gender: South Carolina, 2006
(Residence Data)
Florence

Cause of Death	Total	White		Black & Other	
		Male	Female	Male	Female
ESSENTIAL HYPERTENTION & HYPERTENSIVE RENAL DISEASE (I10,I12)	13	3	2	3	5
CEREBROVASCULAR DISEASE (I60-I69)	88	20	39	12	17
ATHEROSCLEROSIS (I70)	1	-	1	-	-
OTHER DISEASE OF CIRCULATORY SYSTEM (I71-I78)	9	5	2	-	2
AORTIC ANEURYSM & DISSECTION (I71)	4	2	1	-	1
OTHER DISEASE OF ARTEIRIS, ARTERIOLES & CAPILLARIES (I72-I78)	5	3	1	-	1
OTHER DISORDER OF CIRCULATORY SYSTEM (I80-I99)	-	-	-	-	-
INFLUENZA & PNEUMONIA (J10-J18)	28	9	12	3	4
INFLUENZA (J10-J11)	-	-	-	-	-
PNEUMONIA (J12-J18)	28	9	12	3	4
OTHER ACUTE LOWER RESPIRATORY INFECTIONS (J20-J22)	-	-	-	-	-
ACUTE BRONCHITIS & BRONCHIOLITIS (J20-J21)	-	-	-	-	-
UNSPECIFIED ACUTE LOWER RESPIRATORY INFECTION (J22)	-	-	-	-	-
CHRONIC LOWER RESPIRATORY DISEASE (J40-J47)	55	25	27	3	-
BRONCHITIS, CHRONIC & UNSPECIFIED (J40-J42)	-	-	-	-	-
EMPHYSEMA (J43)	7	1	6	-	-
ASTHMA (J45-J46)	3	-	3	-	-
OTHER CHRONIC LOWER RESPIRATORY DISEASE (J44,J47)	45	24	18	3	-
PNEUMOCONIOSES & CHEMICAL EFFECTS (J60-J66,J68)	-	-	-	-	-
PNEUMONITIS DUE TO SOLID & LIQUIDS (J69)	12	3	4	3	2
OTHER DISEASE OF RESPIRATOY SYSTEM (J00-J06,J30-J39,J67,J70-J98)	17	8	5	2	2
PEPTIC ULCER (K25-K28)	-	-	-	-	-
DISEASE OF APPENDIX (K35-K38)	-	-	-	-	-
HERNIA (K40-K46)	-	-	-	-	-
CHRONIC LIVER DISEASE & CIRRHOSIS (K70,K73-K74)	14	5	5	3	1
ALCOHOLIC LIVER DISEASE (K70)	9	3	3	2	1
OTHER CHRONIC LIVER DISEASE & CIRRHOSIS (K73-K74)	5	2	2	1	-
CHOLELITHIASIS & OTHER DISORDERS OF GALLBLADDER (K80-K82)	2	-	2	-	-
NEPHRITIS,NEPHROTIC SYN & NEPHROSIS (N00-N07,N17-N19,N25-N27)	22	-	8	6	8
ACUTE & RAPIDLY PROGRESSIVE NEPHRITIC & NEPHROTIC SYNDROME (N00-N01,N04)	-	-	-	-	-
CHRONIC GLOMERULONEPHRITIS,NEPHRITIS & RENAL SCLEROSIS UNSPECIFIED **	1	-	1	-	-
RENAL FAILURE (N17-N19)	21	-	7	6	8
OTHER DISORDERS OF KIDNEY (N25,N27)	-	-	-	-	-
INFECTIONS OF KIDNEYS (N10-N12,N136,N151)	-	-	-	-	-
HYPERPLASIA OF PROSTATE (N40)	2	2	-	-	-
INFLAMOTORY DISEASE OF FEMALE PELVIC ORGANS (N70-N76)	-	-	-	-	-
PREGNANCY, CHIRLDBIRTH & THE PUERPERIUM (O00-O99)	1	-	1	-	-
PREGNANCY WITH ABORTIVE OUTCOME (O00-O07)	-	-	-	-	-
OTHER COMPLICAITONS OF PREGNANCY,CHILDBIRTH & PUERPERIUM(O10-99)	1	-	1	-	-
CERTAIN CONDITIONS ORIGINATING IN THE PERINATAL PERIOD (P00-P96)	21	1	3	8	9
CONGENITAL MALFORM ,DEFORMATIONS & CHROMOSOMAL ABNORMAL (Q00-Q09)	5	1	1	2	1
SYMPTOMS, SIGNS & ABNORM CLINICAL & LAB FINDINGS,NOT CLASSIFIED (R0-99)	16	1	4	4	7
ALL OTHER DISEASE (RESIDUAL) **	138	38	46	20	34
ACCIDENT (V01-X59,Y85-Y86)	77	31	18	23	5
TRANSPORT ACCIDENTS (V01-V99,Y85)	38	17	9	11	1
MOTOR VEHICLE ACCIDENT*	38	17	9	11	1
OTHER & TRANSPORT ACCIDENT*	-	-	-	-	-
WATER,AIR & SPACE, UNSPECIFIED TRANSPORT ACCIDENTS (V90-V99,Y85)	-	-	-	-	-
NONTRANSPORT ACCIDENTS (W00-X59,Y86)	39	14	9	12	4
ACCIDENTAL FALLS (W00-W19)	4	2	1	1	-
ACCIDENTAL DISEASECHARGE OF FIREARMS (W32-W34)	1	-	-	1	-
ACCIDENTAL DROWNING & SUBMERSION (W65-W74)	1	1	-	-	-
ACCIDENTAL EXPOSURE OT SMOKE, FIRE & FLAMES (X00-X09)	1	-	-	-	1
ACCIDENTAL POISONING & EXPOSURE TO NOXIOUS SUBSTANCES (X40-X49)	16	8	4	3	1
OTHER & UNSPECIFIED NONTRANSPORT ACCIDENTS & THEIR SEQUELAE **	16	3	4	7	2
INTENTIONAL SELF-HARM (SUICIDE) (X60-X84,Y87.0)	13	9	3	1	-
INTENTIONAL SELF-HARM BY DISEASECHARGE OF FIREARM (X72-X74)	9	6	2	1	-
INTENTIONAL SELF-HARM BY OTHER UNSPECIFIED MEANS (X60-X71,X75-X84,Y87.0)	4	3	1	-	-
ASSAULT (HOMICIDE) (X85-Y09,Y87.1)	10	2	-	7	1
ASSAULT BY DISCHARGE OF FIREARM (X93-X95)	5	-	-	5	-
ASSAULT BY OTHER UNSPECIFIED MEANS (X85-X92,X96-Y09,Y87.1)	5	2	-	2	1
LEGAL INTERVENTION (Y35,Y89.0)	-	-	-	-	-
EVENTS OF UNDETERMINED INTENT (Y10-Y34,Y87.2,Y89.9)	-	-	-	-	-
DISCHARGE OF FIREARM, UNDETERMINED INTENT (Y22-Y24)	-	-	-	-	-
OTHER & UNSPECIFIED EVENTS OF UNDETERMINED INTENT **	-	-	-	-	-
OPERATION OF WAR & THEIR SEQUELAE (Y36,Y89.1)	-	-	-	-	-
COMPLICATION OF MEDICAL & SURGICAL CARE (Y40-Y84,Y88)	2	1	1	-	-

** See APPENDIX for ICD-10 codes

Table G-21A.
Deaths from Selected Causes by Race and Gender: South Carolina, 2006
(Residence Data)
Georgetown

Cause of Death	Total	White		Black & Other	
		Male	Female	Male	Female
ALL CAUSES	583	200	198	98	87
SALMONELLE INFECTIONS (A01-A02)	-	-	-	-	-
SHIGELLOSIS & AMEBIASIS (A03,A06)	-	-	-	-	-
CERTAIN OTHER INTESTINAL INFECTIONS (A04,A07-A09)	1	-	1	-	-
TUBERCULOSIS (A16-A19)	1	-	-	1	-
RESPIRATORY TUBERCULOSIS (A16)	1	-	-	1	-
OTHER TUBERCULOSIS (A17-A19)	-	-	-	-	-
WHOOPING COUGH (A37)	-	-	-	-	-
SCARLET FEVER AND ERYSIPELAS (A38, A46)	-	-	-	-	-
MENINGOCOCCAL INFECTION (A39)	-	-	-	-	-
SEPTICEMIA (A40-A41)	5	2	1	-	2
SYPHILIS (A50-A53)	-	-	-	-	-
ACUTE POLIOMELITIS (A80)	-	-	-	-	-
ARTHROPHOD-BORNE VIRAL ENCEPHALITIS (A83-A84, A85.2)	-	-	-	-	-
MEASLES (B05)	-	-	-	-	-
VIRAL HEPATITIS (B15-B19)	-	-	-	-	-
HUMAN IMMUNODEFICIENCY VIRUS (HIV) DISEASE (B20-B24)	2	-	-	2	-
MALARIA (B50-B54)	-	-	-	-	-
OTHER & UNSPECIFIED INFECTIOUS & PARASITIC DISEASE & THEIR SEQUELAE **	2	1	-	-	1
MALIGNANT NEOPLASMS (C00-C97)	136	55	44	28	9
OF LIP,ORAL CAVITY & PHARYNX (C00-C14)	1	1	-	-	-
OF ESOPHAGUS (C15)	4	2	1	1	-
OF STOMACH (C16)	1	-	-	1	-
OF COLON,RECTUM & ANUS (C18-C21)	12	7	2	1	2
OF LIVER & INTRAHEPATIC BILE DUCTS (C22)	2	-	1	1	-
OF PANCREAS (C25)	11	3	4	4	-
OF LARYNX (C32)	-	-	-	-	-
OF TRACHEA, BRONCHUS & LUNG (C33-C34)	52	20	18	11	3
OF SKIN (C43)	4	4	-	-	-
OF BREAST (C50)	6	-	4	-	2
OF CERVIX UTERI (C53)	-	-	-	-	-
OF CORPUS UTERI & UTERUS, PART UNSPECIFIED (C54-C55)	1	-	1	-	-
OF OVARY (C56)	2	-	2	-	-
OF PROSTATE (C61)	5	2	-	3	-
OF KIDNEY & RENAL PELVIS (C64-C65)	1	-	-	-	1
OF BLADDER (C67)	2	1	1	-	-
OF MENINGS,BRAIN & OTHER PARTS OF CENTRAL NERVOUS SYS (C70-C72)	3	2	1	-	-
OF LYMPHOID, HEMATOPOIETIC & RELATED TISSUE (C81-C96)	15	8	3	3	1
HODGKIN'S DISEASE (C81)	1	1	-	-	-
NON-HODGKIN'S LYMPHOMA (C82-C85)	3	2	1	-	-
LEUKEMIA (C91-C95)	6	2	1	3	-
MULTIPLE MYELOMA & IMMUNOPROLIFERATIVE NEOPLASMS (C88,C90)	5	3	1	-	1
OTHER & UNSPECIFIED MALIGNANT NEOPLASMS OF LYMPHOID,HEMATOPOIETIC (C96)	-	-	-	-	-
ALL OTHER UNSPECIFIED MALIGNANT NEOPLASMS (RESIDUAL) **	14	5	6	3	-
IN SITU,BENIGN NEOPLASMS & NEOPLASMS OF UNKNOWN BEHAVIOR (D00-D48)	2	1	1	-	-
ANEMIAS (D50-D64)	3	1	-	2	-
DIABETES MELLITUS (E10-E14)	14	3	4	3	4
NUTRITIONAL DEFICIENCIES (E40-E64)	-	-	-	-	-
MALNUTRITION (E40-E46)	-	-	-	-	-
OTHER NUTRITIONAL DEFICIENCIES (E50-E64)	-	-	-	-	-
MENINGITIS (G00-G03)	-	-	-	-	-
PARKINSON'S DISEASE (G20-G21)	5	3	2	-	-
ALZHEIMER'S DISEASE (G30)	18	6	8	1	3
MAJOR CARDIOVASCULAR DISEASE (I00-I78)	202	63	66	37	36
DISEASE OF HEART (I00-I09,I11,I13,I20-I51)	134	47	42	25	20
ACUTE RHEUMATIC FEVER & CHRONIC RHEUMATIC HEART DISEASE (I00-I09)	2	1	-	1	-
HYPERTENSIVE HEART DISEASE (I11)	1	-	-	1	-
HYPERTENSIVE HEART AND RENAL DISEASE (I13)	-	-	-	-	-
ISCHEMIC HEART DISEASE (I20-I25)	85	36	26	15	8
ACUTE MYOCARDIAL INFARCTION (I21-I22)	37	14	8	10	5
OTHER ACUTE HEART DISEASE (I24)	-	-	-	-	-
OTHER FORMS OF CHRONIC ISCHEMIC HEART DISEASE (I20,I25)	48	22	18	5	3
ATHEROSCLEROSIS CARDIOVASCULAR DISEASE (I25.0)	2	1	1	-	-
ALL OTHER FORMS OF CHRONIC ISCHEMIC HEART DISEASE (I20,I25.1-I25.9)	46	21	17	5	3
OTHER HEART DISEASE (I26-I51)	46	10	16	8	12
ACUTE & SUBACUTE ENDOCARDITIS (I33)	-	-	-	-	-
DISEASE OF PERICARDIUM & ACUTE MYOCARDITIS (I30-I31,I40)	-	-	-	-	-
HEART FAILURE (I50)	6	2	1	3	-
ALL OTHER FORMS OF HEART DISEASE (I26-I28,I34-I38,I42-I49,I51)	40	8	15	5	12

Table G-21A.
Deaths from Selected Causes by Race and Gender: South Carolina, 2006
(Residence Data)
Georgetown

Cause of Death	Total	White		Black & Other	
		Male	Female	Male	Female
ESSENTIAL HYPERTENTION & HYPERTENSIVE RENAL DISEASE (I10,I12)	7	-	2	2	3
CEREBROVASCULAR DISEASE (I60-I69)	55	14	20	10	11
ATHEROSCLEROSIS (I70)	-	-	-	-	-
OTHER DISEASE OF CIRCULATORY SYSTEM (I71-I78)	6	2	2	-	2
AORTIC ANEURYSM & DISSECTION (I71)	4	2	1	-	1
OTHER DISEASE OF ARTEIRIS, ARTERIOLES & CAPILLARIES (I72-I78)	2	-	1	-	1
OTHER DISORDER OF CIRCULATORY SYSTEM (I80-I99)	1	-	-	1	-
INFLUENZA & PNEUMONIA (J10-J18)	11	5	4	-	2
INFLUENZA (J10-J11)	-	-	-	-	-
PNEUMONIA (J12-J18)	11	5	4	-	2
OTHER ACUTE LOWER RESPIRATORY INFECTIONS (J20-J22)	-	-	-	-	-
ACUTE BRONCHITIS & BRONCHIOLITIS (J20-J21)	-	-	-	-	-
UNSPECIFIED ACUTE LOWER RESPIRATORY INFECTION (J22)	-	-	-	-	-
CHRONIC LOWER RESPIRATORY DISEASE (J40-J47)	34	17	14	1	2
BRONCHITIS, CHRONIC & UNSPECIFIED (J40-J42)	-	-	-	-	-
EMPHYSEMA (J43)	1	1	-	-	-
ASTHMA (J45-J46)	1	1	-	-	-
OTHER CHRONIC LOWER RESPIRATORY DISEASE (J44,J47)	32	15	14	1	2
PNEUMOCONIOSES & CHEMICAL EFFECTS (J60-J66,J68)	-	-	-	-	-
PNEUMONITIS DUE TO SOLID & LIQUIDS (J69)	6	4	-	2	-
OTHER DISEASE OF RESPIRATOY SYSTEM (J00-J06,J30-J39,J67,J70-J98)	8	2	6	-	-
PEPTIC ULCER (K25-K28)	-	-	-	-	-
DISEASE OF APPENDIX (K35-K38)	-	-	-	-	-
HERNIA (K40-K46)	-	-	-	-	-
CHRONIC LIVER DISEASE & CIRRHOSIS (K70,K73-K74)	6	3	2	1	-
ALCOHOLIC LIVER DISEASE (K70)	3	2	-	1	-
OTHER CHRONIC LIVER DISEASE & CIRRHOSIS (K73-K74)	3	1	2	-	-
CHOLELITHIASIS & OTHER DISORDERS OF GALLBLADDER (K80-K82)	-	-	-	-	-
NEPHRITIS,NEPHROTIC SYN & NEPHROSIS (N00-N07,N17-N19,N25-N27)	9	4	-	2	3
ACUTE & RAPIDLY PROGRESSIVE NEPHRITIC & NEPHROTIC SYNDROME (N00-N01,N04)	-	-	-	-	-
CHRONIC GLOMERULONEPHRITIS,NEPHRITIS & RENAL SCLEROSIS UNSPECIFIED **	1	1	-	-	-
RENAL FAILURE (N17-N19)	8	3	-	2	3
OTHER DISORDERS OF KIDNEY (N25,N27)	-	-	-	-	-
INFECTIONS OF KIDNEYS (N10-N12,N136,N151)	-	-	-	-	-
HYPERPLASIA OF PROSTATE (N40)	-	-	-	-	-
INFLAMOTORY DISEASE OF FEMALE PELVIC ORGANS (N70-N76)	-	-	-	-	-
PREGNANCY, CHIRLDBIRTH & THE PUERPERIUM (O00-O99)	-	-	-	-	-
PREGNANCY WITH ABORTIVE OUTCOME (O00-O07)	-	-	-	-	-
OTHER COMPLICAITONS OF PREGNANCY,CHILDBIRTH & PUERPERIUM(O10-99)	-	-	-	-	-
CERTAIN CONDITIONS ORIGINATING IN THE PERINATAL PERIOD (P00-P96)	6	1	2	1	2
CONGENITAL MALFORM ,DEFORMATIONS & CHROMOSOMAL ABNORMAL (Q00-Q09)	1	-	1	-	-
SYMPTOMS, SIGNS & ABNORM CLINICAL & LAB FINDINGS,NOT CLASSIFIED (R0-99)	8	1	3	2	2
ALL OTHER DISEASE (RESIDUAL) **	54	10	22	6	16
ACCIDENT (V01-X59,Y85-Y86)	39	14	14	7	4
TRANSPORT ACCIDENTS (V01-V99,Y85)	19	5	5	6	3
MOTOR VEHICLE ACCIDENT*	19	5	5	6	3
OTHER & TRANSPORT ACCIDENT*	-	-	-	-	-
WATER,AIR & SPACE, UNSPECIFIED TRANSPORT ACCIDENTS (V90-V99,Y85)	-	-	-	-	-
NONTRANSPORT ACCIDENTS (W00-X59,Y86)	20	9	9	1	1
ACCIDENTAL FALLS (W00-W19)	5	3	2	-	-
ACCIDENTAL DISEASECHARGE OF FIREARMS (W32-W34)	-	-	-	-	-
ACCIDENTAL DROWNING & SUBMERSION (W65-W74)	1	-	-	1	-
ACCIDENTAL EXPOSURE OT SMOKE, FIRE & FLAMES (X00-X09)	1	-	1	-	-
ACCIDENTAL POISONING & EXPOSURE TO NOXIOUS SUBSTANCES (X40-X49)	8	4	3	-	1
OTHER & UNSPECIFIED NONTRANSPORT ACCIDENTS & THEIR SEQUELAE **	5	2	3	-	-
INTENTIONAL SELF-HARM (SUICIDE) (X60-X84,Y87.0)	3	3	-	-	-
INTENTIONAL SELF-HARM BY DISEASECHARGE OF FIREARM (X72-X74)	-	-	-	-	-
INTENTIONAL SELF-HARM BY OTHER UNSPECIFIED MEANS (X60-X71,X75-X84,Y87.0)	3	3	-	-	-
ASSAULT (HOMICIDE) (X85-Y09,Y87.1)	6	1	3	1	1
ASSAULT BY DISCHARGE OF FIREARM (X93-X95)	3	1	-	1	1
ASSAULT BY OTHER UNSPECIFIED MEANS (X85-X92,X96-Y09,Y87.1)	3	-	3	-	-
LEGAL INTERVENTION (Y35,Y89.0)	-	-	-	-	-
EVENTS OF UNDETERMINED INTENT (Y10-Y34,Y87.2,Y89.9)	-	-	-	-	-
DISCHARGE OF FIREARM, UNDETERMINED INTENT (Y22-Y24)	-	-	-	-	-
OTHER & UNSPECIFIED EVENTS OF UNDETERMINED INTENT **	-	-	-	-	-
OPERATION OF WAR & THEIR SEQUELAE (Y36,Y89.1)	-	-	-	-	-
COMPLICATION OF MEDICAL & SURGICAL CARE (Y40-Y84,Y88)	-	-	-	-	-

** See APPENDIX for ICD-10 codes

Table G-21A.
Deaths from Selected Causes by Race and Gender: South Carolina, 2006
(Residence Data)
Greenville

Cause of Death	Total	White		Black & Other	
		Male	Female	Male	Female
ALL CAUSES	3,387 *	1,411	1,392	307	275
SALMONELLE INFECTIONS (A01-A02)	-	-	-	-	-
SHIGELLOSIS & AMEBIASIS (A03,A06)	-	-	-	-	-
CERTAIN OTHER INTESTINAL INFECTIONS (A04,A07-A09)	6	3	3	-	-
TUBERCULOSIS (A16-A19)	-	-	-	-	-
RESPIRATORY TUBERCULOSIS (A16)	-	-	-	-	-
OTHER TUBERCULOSIS (A17-A19)	-	-	-	-	-
WHOOPING COUGH (A37)	-	-	-	-	-
SCARLET FEVER AND ERYSIPELAS (A38, A46)	-	-	-	-	-
MENINGOCOCCAL INFECTION (A39)	-	-	-	-	-
SEPTICEMIA (A40-A41)	60	18	24	13	5
SYPHILIS (A50-A53)	-	-	-	-	-
ACUTE POLIOMELITIS (A80)	-	-	-	-	-
ARTHROPHOD-BORNE VIRAL ENCEPHALITIS (A83-A84, A85.2)	-	-	-	-	-
MEASLES (B05)	-	-	-	-	-
VIRAL HEPATITIS (B15-B19)	13	7	1	1	4
HUMAN IMMUNODEFICIENCY VIRUS (HIV) DISEASE (B20-B24)	14	4	2	5	3
MALARIA (B50-B54)	-	-	-	-	-
OTHER & UNSPECIFIED INFECTIOUS & PARASITIC DISEASE & THEIR SEQUELAE **	11	4	6	1	-
MALIGNANT NEOPLASMS (C00-C97)	748	337	268	78	65
OF LIP,ORAL CAVITY & PHARYNX (C00-C14)	7	2	3	2	-
OF ESOPHAGUS (C15)	26	15	6	4	1
OF STOMACH (C16)	13	6	5	1	1
OF COLON,RECTUM & ANUS (C18-C21)	73	36	24	6	7
OF LIVER & INTRAHEPATIC BILE DUCTS (C22)	18	12	4	2	-
OF PANCREAS (C25)	32	15	8	5	4
OF LARYNX (C32)	3	2	-	1	-
OF TRACHEA, BRONCHUS & LUNG (C33-C34)	239	114	77	30	18
OF SKIN (C43)	12	12	-	-	-
OF BREAST (C50)	54	-	41	-	13
OF CERVIX UTERI (C53)	5	-	4	-	1
OF CORPUS UTERI & UTERUS, PART UNSPECIFIED (C54-C55)	11	-	8	-	3
OF OVARY (C56)	23	-	20	-	3
OF PROSTATE (C61)	32	24	-	8	-
OF KIDNEY & RENAL PELVIS (C64-C65)	14	7	4	3	-
OF BLADDER (C67)	18	13	3	1	1
OF MENINGS,BRAIN & OTHER PARTS OF CENTRAL NERVOUS SYS (C70-C72)	22	15	6	1	-
OF LYMPHOID, HEMATOPOIETIC & RELATED TISSUE (C81-C96)	66	32	22	8	4
HODGKIN'S DISEASE (C81)	1	1	-	-	-
NON-HODGKIN'S LYMPHOMA (C82-C85)	27	13	12	1	1
LEUKEMIA (C91-C95)	23	14	6	2	1
MULTIPLE MYELOMA & IMMUNOPROLIFERATIVE NEOPLASMS (C88,C90)	15	4	4	5	2
OTHER & UNSPECIFIED MALIGNANT NEOPLASMS OF LYMPHOID,HEMATOPOIETIC (C96)	-	-	-	-	-
ALL OTHER UNSPECIFIED MALIGNANT NEOPLASMS (RESIDUAL) **	80	32	33	6	9
IN SITU,BENIGN NEOPLASMS & NEOPLASMS OF UNKNOWN BEHAVIOR (D00-D48)	19	10	8	-	1
ANEMIAS (D50-D64)	3	-	2	-	1
DIABETES MELLITUS (E10-E14)	91	31	37	11	12
NUTRITIONAL DEFICIENCIES (E40-E64)	2	-	2	-	-
MALNUTRITION (E40-E46)	2	-	2	-	-
OTHER NUTRITIONAL DEFICIENCIES (E50-E64)	-	-	-	-	-
MENINGITIS (G00-G03)	2	-	-	-	2
PARKINSON'S DISEASE (G20-G21)	37	19	14	2	2
ALZHEIMER'S DISEASE (G30)	136	29	92	3	12
MAJOR CARDIOVASCULAR DISEASE (I00-I78)	988	428	389	82	89
DISEASE OF HEART (I00-I09,I11,I13,I20-I51)	747	353	270	64	60
ACUTE RHEUMATIC FEVER & CHRONIC RHEUMATIC HEART DISEASE (I00-I09)	3	1	2	-	-
HYPERTENSIVE HEART DISEASE (I11)	43	13	17	7	6
HYPERTENSIVE HEART AND RENAL DISEASE (I13)	1	1	-	-	-
ISCHEMIC HEART DISEASE (I20-I25)	480	255	158	35	32
ACUTE MYOCARDIAL INFARCTION (I21-I22)	154	83	54	10	7
OTHER ACUTE HEART DISEASE (I24)	3	1	1	-	1
OTHER FORMS OF CHRONIC ISCHEMIC HEART DISEASE (I20,I25)	323	171	103	25	24
ATHEROSCLEROSIS CARDIOVASCULAR DISEASE (I25.0)	58	33	13	8	4
ALL OTHER FORMS OF CHRONIC ISCHEMIC HEART DISEASE (I20,I25.1-I25.9)	265	138	90	17	20
OTHER HEART DISEASE (I26-I51)	220	83	93	22	22
ACUTE & SUBACUTE ENDOCARDITIS (I33)	2	2	-	-	-
DISEASE OF PERICARDIUM & ACUTE MYOCARDITIS (I30-I31,I40)	3	-	1	1	1
HEART FAILURE (I50)	73	25	37	3	8
ALL OTHER FORMS OF HEART DISEASE (I26-I28,I34-I38,I42-I49,I51)	142	56	55	18	13

Table G-21A.
Deaths from Selected Causes by Race and Gender: South Carolina, 2006
(Residence Data)
Greenville

Cause of Death	Total	White		Black & Other	
		Male	Female	Male	Female
ESSENTIAL HYPERTENTION & HYPERTENSIVE RENAL DISEASE (I10,I12)	30	11	10	4	5
CEREBROVASCULAR DISEASE (I60-I69)	181	52	96	12	21
ATHEROSCLEROSIS (I70)	1	-	1	-	-
OTHER DISEASE OF CIRCULATORY SYSTEM (I71-I78)	29	12	12	2	3
AORTIC ANEURYSM & DISSECTION (I71)	19	10	6	2	1
OTHER DISEASE OF ARTEIRIS, ARTERIOLES & CAPILLARIES (I72-I78)	10	2	6	-	2
OTHER DISORDER OF CIRCULATORY SYSTEM (I80-I99)	7	1	3	2	1
INFLUENZA & PNEUMONIA (J10-J18)	78	40	31	5	2
INFLUENZA (J10-J11)	-	-	-	-	-
PNEUMONIA (J12-J18)	78	40	31	5	2
OTHER ACUTE LOWER RESPIRATORY INFECTIONS (J20-J22)	-	-	-	-	-
ACUTE BRONCHITIS & BRONCHIOLITIS (J20-J21)	-	-	-	-	-
UNSPECIFIED ACUTE LOWER RESPIRATORY INFECTION (J22)	-	-	-	-	-
CHRONIC LOWER RESPIRATORY DISEASE (J40-J47)	173	75	83	8	7
BRONCHITIS, CHRONIC & UNSPECIFIED (J40-J42)	-	-	-	-	-
EMPHYSEMA (J43)	17	10	7	-	-
ASTHMA (J45-J46)	6	2	2	2	-
OTHER CHRONIC LOWER RESPIRATORY DISEASE (J44,J47)	150	63	74	6	7
PNEUMOCONIOSES & CHEMICAL EFFECTS (J60-J66,J68)	1	1	-	-	-
PNEUMONITIS DUE TO SOLID & LIQUIDS (J69)	25	12	9	3	1
OTHER DISEASE OF RESPIRATOY SYSTEM (J00-J06,J30-J39,J67,J70-J98)	51 *	17	28	4	1
PEPTIC ULCER (K25-K28)	10	5	5	-	-
DISEASE OF APPENDIX (K35-K38)	-	-	-	-	-
HERNIA (K40-K46)	5	2	2	-	1
CHRONIC LIVER DISEASE & CIRRHOSIS (K70,K73-K74)	37	26	7	4	-
ALCOHOLIC LIVER DISEASE (K70)	14	8	3	3	-
OTHER CHRONIC LIVER DISEASE & CIRRHOSIS (K73-K74)	23	18	4	1	-
CHOLELITHIASIS & OTHER DISORDERS OF GALLBLADDER (K80-K82)	8	4	4	-	-
NEPHRITIS,NEPHROTIC SYN & NEPHROSIS (N00-N07,N17-N19,N25-N27)	69	22	26	9	12
ACUTE & RAPIDLY PROGRESSIVE NEPHRITIC & NEPHROTIC SYNDROME (N00-N01,N04)	-	-	-	-	-
CHRONIC GLOMERULONEPHRITIS,NEPHRITIS & RENAL SCLEROSIS UNSPECIFIED **	9	4	4	1	-
RENAL FAILURE (N17-N19)	60	18	22	8	12
OTHER DISORDERS OF KIDNEY (N25,N27)	-	-	-	-	-
INFECTIONS OF KIDNEYS (N10-N12,N136,N151)	2	1	1	-	-
HYPERPLASIA OF PROSTATE (N40)	-	-	-	-	-
INFLAMOTORY DISEASE OF FEMALE PELVIC ORGANS (N70-N76)	-	-	-	-	-
PREGNANCY, CHIRLDBIRTH & THE PUERPERIUM (O00-O99)	-	-	-	-	-
PREGNANCY WITH ABORTIVE OUTCOME (O00-O07)	-	-	-	-	-
OTHER COMPLICAITONS OF PREGNANCY,CHILDBIRTH & PUERPERIUM(O10-99)	-	-	-	-	-
CERTAIN CONDITIONS ORIGINATING IN THE PERINATAL PERIOD (P00-P96)	11	-	3	8	-
CONGENITAL MALFORM ,DEFORMATIONS & CHROMOSOMAL ABNORMAL (Q00-Q09)	18	8	6	2	2
SYMPTOMS, SIGNS & ABNORM CLINICAL & LAB FINDINGS,NOT CLASSIFIED (R0-99)	47 *	11	28	4	3
ALL OTHER DISEASE (RESIDUAL) **	402	123	217	30	32
ACCIDENT (V01-X59,Y85-Y86)	229	126	70	21	12
TRANSPORT ACCIDENTS (V01-V99,Y85)	87	56	22	7	2
MOTOR VEHICLE ACCIDENT*	85	54	22	7	2
OTHER & TRANSPORT ACCIDENT*	2	2	-	-	-
WATER,AIR & SPACE, UNSPECIFIED TRANSPORT ACCIDENTS (V90-V99,Y85)	-	-	-	-	-
NONTRANSPORT ACCIDENTS (W00-X59,Y86)	142	70	48	14	10
ACCIDENTAL FALLS (W00-W19)	27	11	12	4	-
ACCIDENTAL DISEASECHARGE OF FIREARMS (W32-W34)	-	-	-	-	-
ACCIDENTAL DROWNING & SUBMERSION (W65-W74)	3	2	1	-	-
ACCIDENTAL EXPOSURE OT SMOKE, FIRE & FLAMES (X00-X09)	3	-	-	1	2
ACCIDENTAL POISONING & EXPOSURE TO NOXIOUS SUBSTANCES (X40-X49)	65	31	21	6	7
OTHER & UNSPECIFIED NONTRANSPORT ACCIDENTS & THEIR SEQUELAE **	44	26	14	3	1
INTENTIONAL SELF-HARM (SUICIDE) (X60-X84,Y87.0)	53	35	14	3	1
INTENTIONAL SELF-HARM BY DISEASECHARGE OF FIREARM (X72-X74)	24	19	3	2	-
INTENTIONAL SELF-HARM BY OTHER UNSPECIFIED MEANS (X60-X71,X75-X84,Y87.0)	29	16	11	1	1
ASSAULT (HOMICIDE) (X85-Y09,Y87.1)	24	10	3	7	4
ASSAULT BY DISCHARGE OF FIREARM (X93-X95)	17	6	2	6	3
ASSAULT BY OTHER UNSPECIFIED MEANS (X85-X92,X96-Y09,Y87.1)	7	4	1	1	1
LEGAL INTERVENTION (Y35,Y89.0)	-	-	-	-	-
EVENTS OF UNDETERMINED INTENT (Y10-Y34,Y87.2,Y89.9)	3	1	2	-	-
DISCHARGE OF FIREARM, UNDETERMINED INTENT (Y22-Y24)	1	-	1	-	-
OTHER & UNSPECIFIED EVENTS OF UNDETERMINED INTENT **	2	1	1	-	-
OPERATION OF WAR & THEIR SEQUELAE (Y36,Y89.1)	-	-	-	-	-
COMPLICATION OF MEDICAL & SURGICAL CARE (Y40-Y84,Y88)	4	1	2	1	-

** See APPENDIX for ICD-10 codes

Table G-21A.
Deaths from Selected Causes by Race and Gender: South Carolina, 2006
(Residence Data)
Greenwood

Cause of Death	Total	White		Black & Other	
		Male	Female	Male	Female
ALL CAUSES	689	246	245	94	104
SALMONELLE INFECTIONS (A01-A02)	-	-	-	-	-
SHIGELLOSIS & AMEBIASIS (A03,A06)	-	-	-	-	-
CERTAIN OTHER INTESTINAL INFECTIONS (A04,A07-A09)	1	-	1	-	-
TUBERCULOSIS (A16-A19)	-	-	-	-	-
RESPIRATORY TUBERCULOSIS (A16)	-	-	-	-	-
OTHER TUBERCULOSIS (A17-A19)	-	-	-	-	-
WHOOPING COUGH (A37)	-	-	-	-	-
SCARLET FEVER AND ERYSIPELAS (A38, A46)	-	-	-	-	-
MENINGOCOCCAL INFECTION (A39)	-	-	-	-	-
SEPTICEMIA (A40-A41)	12	6	4	2	-
SYPHILIS (A50-A53)	-	-	-	-	-
ACUTE POLIOMELITIS (A80)	-	-	-	-	-
ARTHROPHOD-BORNE VIRAL ENCEPHALITIS (A83-A84, A85.2)	-	-	-	-	-
MEASLES (B05)	-	-	-	-	-
VIRAL HEPATITIS (B15-B19)	1	1	-	-	-
HUMAN IMMUNODEFICIENCY VIRUS (HIV) DISEASE (B20-B24)	3	1	-	1	1
MALARIA (B50-B54)	-	-	-	-	-
OTHER & UNSPECIFIED INFECTIOUS & PARASITIC DISEASE & THEIR SEQUELAE **	1	-	1	-	-
MALIGNANT NEOPLASMS (C00-C97)	163	60	51	28	24
OF LIP,ORAL CAVITY & PHARYNX (C00-C14)	3	1	1	1	-
OF ESOPHAGUS (C15)	7	3	1	2	1
OF STOMACH (C16)	1	1	-	-	-
OF COLON,RECTUM & ANUS (C18-C21)	22	6	7	3	6
OF LIVER & INTRAHEPATIC BILE DUCTS (C22)	1	-	1	-	-
OF PANCREAS (C25)	12	1	6	2	3
OF LARYNX (C32)	-	-	-	-	-
OF TRACHEA, BRONCHUS & LUNG (C33-C34)	45	19	10	11	5
OF SKIN (C43)	1	1	-	-	-
OF BREAST (C50)	12	-	9	-	3
OF CERVIX UTERI (C53)	1	-	-	-	1
OF CORPUS UTERI & UTERUS, PART UNSPECIFIED (C54-C55)	-	-	-	-	-
OF OVARY (C56)	3	-	2	-	1
OF PROSTATE (C61)	8	5	-	3	-
OF KIDNEY & RENAL PELVIS (C64-C65)	2	-	2	-	-
OF BLADDER (C67)	5	3	-	1	1
OF MENINGS,BRAIN & OTHER PARTS OF CENTRAL NERVOUS SYS (C70-C72)	3	2	1	-	-
OF LYMPHOID, HEMATOPOIETIC & RELATED TISSUE (C81-C96)	17	11	5	-	1
HODGKIN'S DISEASE (C81)	1	1	-	-	-
NON-HODGKIN'S LYMPHOMA (C82-C85)	4	2	2	-	-
LEUKEMIA (C91-C95)	11	7	3	-	1
MULTIPLE MYELOMA & IMMUNOPROLIFERATIVE NEOPLASMS (C88,C90)	1	1	-	-	-
OTHER & UNSPECIFIED MALIGNANT NEOPLASMS OF LYMPHOID,HEMATOPOIETIC (C96)	-	-	-	-	-
ALL OTHER UNSPECIFIED MALIGNANT NEOPLASMS (RESIDUAL) **	20	7	6	5	2
IN SITU,BENIGN NEOPLASMS & NEOPLASMS OF UNKNOWN BEHAVIOR (D00-D48)	6	3	3	-	-
ANEMIAS (D50-D64)	1	1	-	-	-
DIABETES MELLITUS (E10-E14)	19	7	6	-	6
NUTRITIONAL DEFICIENCIES (E40-E64)	-	-	-	-	-
MALNUTRITION (E40-E46)	-	-	-	-	-
OTHER NUTRITIONAL DEFICIENCIES (E50-E64)	-	-	-	-	-
MENINGITIS (G00-G03)	-	-	-	-	-
PARKINSON'S DISEASE (G20-G21)	4	1	3	-	-
ALZHEIMER'S DISEASE (G30)	34	5	25	-	4
MAJOR CARDIOVASCULAR DISEASE (I00-I78)	221	85	73	31	32
DISEASE OF HEART (I00-I09,I11,I13,I20-I51)	165	67	53	23	22
ACUTE RHEUMATIC FEVER & CHRONIC RHEUMATIC HEART DISEASE (I00-I09)	-	-	-	-	-
HYPERTENSIVE HEART DISEASE (I11)	4	-	1	-	3
HYPERTENSIVE HEART AND RENAL DISEASE (I13)	-	-	-	-	-
ISCHEMIC HEART DISEASE (I20-I25)	95	50	23	13	9
ACUTE MYOCARDIAL INFARCTION (I21-I22)	50	22	15	9	4
OTHER ACUTE HEART DISEASE (I24)	-	-	-	-	-
OTHER FORMS OF CHRONIC ISCHEMIC HEART DISEASE (I20,I25)	45	28	8	4	5
ATHEROSCLEROSIS CARDIOVASCULAR DISEASE (I25.0)	1	-	-	1	-
ALL OTHER FORMS OF CHRONIC ISCHEMIC HEART DISEASE (I20,I25.1-I25.9)	44	28	8	3	5
OTHER HEART DISEASE (I26-I51)	66	17	29	10	10
ACUTE & SUBACUTE ENDOCARDITIS (I33)	2	-	2	-	-
DISEASE OF PERICARDIUM & ACUTE MYOCARDITIS (I30-I31,I40)	-	-	-	-	-
HEART FAILURE (I50)	27	8	13	5	1
ALL OTHER FORMS OF HEART DISEASE (I26-I28,I34-I38,I42-I49,I51)	37	9	14	5	9

Table G-21A.
Deaths from Selected Causes by Race and Gender: South Carolina, 2006
(Residence Data)
Greenwood

Cause of Death	Total	White		Black & Other	
		Male	Female	Male	Female
ESSENTIAL HYPERTENTION & HYPERTENSIVE RENAL DISEASE (I10,I12)	11	3	3	1	4
CEREBROVASCULAR DISEASE (I60-I69)	33	10	14	4	5
ATHEROSCLEROSIS (I70)	1	-	-	-	1
OTHER DISEASE OF CIRCULATORY SYSTEM (I71-I78)	11	5	3	3	-
AORTIC ANEURYSM & DISSECTION (I71)	6	2	2	2	-
OTHER DISEASE OF ARTEIRIS, ARTERIOLES & CAPILLARIES (I72-I78)	5	3	1	1	-
OTHER DISORDER OF CIRCULATORY SYSTEM (I80-I99)	1	-	1	-	-
INFLUENZA & PNEUMONIA (J10-J18)	13	4	4	4	1
INFLUENZA (J10-J11)	1	1	-	-	-
PNEUMONIA (J12-J18)	12	3	4	4	1
OTHER ACUTE LOWER RESPIRATORY INFECTIONS (J20-J22)	-	-	-	-	-
ACUTE BRONCHITIS & BRONCHIOLITIS (J20-J21)	-	-	-	-	-
UNSPECIFIED ACUTE LOWER RESPIRATORY INFECTION (J22)	-	-	-	-	-
CHRONIC LOWER RESPIRATORY DISEASE (J40-J47)	31	16	12	2	1
BRONCHITIS, CHRONIC & UNSPECIFIED (J40-J42)	-	-	-	-	-
EMPHYSEMA (J43)	1	1	-	-	-
ASTHMA (J45-J46)	1	-	-	-	1
OTHER CHRONIC LOWER RESPIRATORY DISEASE (J44,J47)	29	15	12	2	-
PNEUMOCONIOSES & CHEMICAL EFFECTS (J60-J66,J68)	-	-	-	-	-
PNEUMONITIS DUE TO SOLID & LIQUIDS (J69)	6	3	1	2	-
OTHER DISEASE OF RESPIRATOY SYSTEM (J00-J06,J30-J39,J67,J70-J98)	6	-	2	1	3
PEPTIC ULCER (K25-K28)	1	1	-	-	-
DISEASE OF APPENDIX (K35-K38)	-	-	-	-	-
HERNIA (K40-K46)	-	-	-	-	-
CHRONIC LIVER DISEASE & CIRRHOSIS (K70,K73-K74)	9	7	-	1	1
ALCOHOLIC LIVER DISEASE (K70)	1	1	-	-	-
OTHER CHRONIC LIVER DISEASE & CIRRHOSIS (K73-K74)	8	6	-	1	1
CHOLELITHIASIS & OTHER DISORDERS OF GALLBLADDER (K80-K82)	1	-	-	-	1
NEPHRITIS,NEPHROTIC SYN & NEPHROSIS (N00-N07,N17-N19,N25-N27)	19	6	7	4	2
ACUTE & RAPIDLY PROGRESSIVE NEPHRITIC & NEPHROTIC SYNDROME (N00-N01,N04)	-	-	-	-	-
CHRONIC GLOMERULONEPHRITIS,NEPHRITIS & RENAL SCLEROSIS UNSPECIFIED **	-	-	-	-	-
RENAL FAILURE (N17-N19)	19	6	7	4	2
OTHER DISORDERS OF KIDNEY (N25,N27)	-	-	-	-	-
INFECTIONS OF KIDNEYS (N10-N12,N136,N151)	-	-	-	-	-
HYPERPLASIA OF PROSTATE (N40)	-	-	-	-	-
INFLAMOTORY DISEASE OF FEMALE PELVIC ORGANS (N70-N76)	-	-	-	-	-
PREGNANCY, CHIRLDBIRTH & THE PUERPERIUM (O00-O99)	-	-	-	-	-
PREGNANCY WITH ABORTIVE OUTCOME (O00-O07)	-	-	-	-	-
OTHER COMPLICAITONS OF PREGNANCY,CHILDBIRTH & PUERPERIUM(O10-99)	-	-	-	-	-
CERTAIN CONDITIONS ORIGINATING IN THE PERINATAL PERIOD (P00-P96)	9	1	1	3	4
CONGENITAL MALFORM ,DEFORMATIONS & CHROMOSOMAL ABNORMAL (Q00-Q09)	2	-	2	-	-
SYMPTOMS, SIGNS & ABNORM CLINICAL & LAB FINDINGS,NOT CLASSIFIED (R0-99)	12	3	7	-	2
ALL OTHER DISEASE (RESIDUAL) **	65	15	24	10	16
ACCIDENT (V01-X59,Y85-Y86)	33	14	13	1	5
TRANSPORT ACCIDENTS (V01-V99,Y85)	10	5	3	1	1
MOTOR VEHICLE ACCIDENT*	10	5	3	1	1
OTHER & TRANSPORT ACCIDENT*	-	-	-	-	-
WATER,AIR & SPACE, UNSPECIFIED TRANSPORT ACCIDENTS (V90-V99,Y85)	-	-	-	-	-
NONTRANSPORT ACCIDENTS (W00-X59,Y86)	23	9	10	-	4
ACCIDENTAL FALLS (W00-W19)	6	3	3	-	-
ACCIDENTAL DISEASECHARGE OF FIREARMS (W32-W34)	-	-	-	-	-
ACCIDENTAL DROWNING & SUBMERSION (W65-W74)	1	1	-	-	-
ACCIDENTAL EXPOSURE OT SMOKE, FIRE & FLAMES (X00-X09)	1	-	-	-	1
ACCIDENTAL POISONING & EXPOSURE TO NOXIOUS SUBSTANCES (X40-X49)	6	3	1	-	2
OTHER & UNSPECIFIED NONTRANSPORT ACCIDENTS & THEIR SEQUELAE **	9	2	6	-	1
INTENTIONAL SELF-HARM (SUICIDE) (X60-X84,Y87.0)	7	4	2	1	-
INTENTIONAL SELF-HARM BY DISEASECHARGE OF FIREARM (X72-X74)	5	3	1	1	-
INTENTIONAL SELF-HARM BY OTHER UNSPECIFIED MEANS (X60-X71,X75-X84,Y87.0)	2	1	1	-	-
ASSAULT (HOMICIDE) (X85-Y09,Y87.1)	8	2	2	3	1
ASSAULT BY DISCHARGE OF FIREARM (X93-X95)	6	1	1	3	1
ASSAULT BY OTHER UNSPECIFIED MEANS (X85-X92,X96-Y09,Y87.1)	2	1	1	-	-
LEGAL INTERVENTION (Y35,Y89.0)	-	-	-	-	-
EVENTS OF UNDETERMINED INTENT (Y10-Y34,Y87.2,Y89.9)	-	-	-	-	-
DISCHARGE OF FIREARM, UNDETERMINED INTENT (Y22-Y24)	-	-	-	-	-
OTHER & UNSPECIFIED EVENTS OF UNDETERMINED INTENT **	-	-	-	-	-
OPERATION OF WAR & THEIR SEQUELAE (Y36,Y89.1)	-	-	-	-	-
COMPLICATION OF MEDICAL & SURGICAL CARE (Y40-Y84,Y88)	-	-	-	-	-

** See APPENDIX for ICD-10 codes

Table G-21A.
Deaths from Selected Causes by Race and Gender: South Carolina, 2006
(Residence Data)
Hampton

Cause of Death	Total	White		Black & Other	
		Male	Female	Male	Female
ALL CAUSES	202	44	43	64	51
SALMONELLE INFECTIONS (A01-A02)	-	-	-	-	-
SHIGELLOSIS & AMEBIASIS (A03,A06)	-	-	-	-	-
CERTAIN OTHER INTESTINAL INFECTIONS (A04,A07-A09)	-	-	-	-	-
TUBERCULOSIS (A16-A19)	-	-	-	-	-
RESPIRATORY TUBERCULOSIS (A16)	-	-	-	-	-
OTHER TUBERCULOSIS (A17-A19)	-	-	-	-	-
WHOOPING COUGH (A37)	-	-	-	-	-
SCARLET FEVER AND ERYSIPELAS (A38, A46)	-	-	-	-	-
MENINGOCOCCAL INFECTION (A39)	-	-	-	-	-
SEPTICEMIA (A40-A41)	2	-	-	1	1
SYPHILIS (A50-A53)	-	-	-	-	-
ACUTE POLIOMELITIS (A80)	-	-	-	-	-
ARTHROPHOD-BORNE VIRAL ENCEPHALITIS (A83-A84, A85.2)	-	-	-	-	-
MEASLES (B05)	-	-	-	-	-
VIRAL HEPATITIS (B15-B19)	-	-	-	-	-
HUMAN IMMUNODEFICIENCY VIRUS (HIV) DISEASE (B20-B24)	4	-	-	2	2
MALARIA (B50-B54)	-	-	-	-	-
OTHER & UNSPECIFIED INFECTIOUS & PARASITIC DISEASE & THEIR SEQUELAE **	-	-	-	-	-
MALIGNANT NEOPLASMS (C00-C97)	55	16	11	18	10
OF LIP,ORAL CAVITY & PHARYNX (C00-C14)	2	-	-	1	1
OF ESOPHAGUS (C15)	1	1	-	-	-
OF STOMACH (C16)	-	-	-	-	-
OF COLON,RECTUM & ANUS (C18-C21)	4	1	2	1	-
OF LIVER & INTRAHEPATIC BILE DUCTS (C22)	1	-	-	-	1
OF PANCREAS (C25)	1	-	-	-	1
OF LARYNX (C32)	2	-	-	2	-
OF TRACHEA, BRONCHUS & LUNG (C33-C34)	20	7	4	8	1
OF SKIN (C43)	-	-	-	-	-
OF BREAST (C50)	2	-	2	-	-
OF CERVIX UTERI (C53)	2	-	1	-	1
OF CORPUS UTERI & UTERUS, PART UNSPECIFIED (C54-C55)	1	-	-	-	1
OF OVARY (C56)	1	-	-	-	1
OF PROSTATE (C61)	5	2	-	3	-
OF KIDNEY & RENAL PELVIS (C64-C65)	-	-	-	-	-
OF BLADDER (C67)	-	-	-	-	-
OF MENINGS,BRAIN & OTHER PARTS OF CENTRAL NERVOUS SYS (C70-C72)	-	-	-	-	-
OF LYMPHOID, HEMATOPOIETIC & RELATED TISSUE (C81-C96)	6	2	2	-	2
HODGKIN'S DISEASE (C81)	-	-	-	-	-
NON-HODGKIN'S LYMPHOMA (C82-C85)	4	2	2	-	-
LEUKEMIA (C91-C95)	-	-	-	-	-
MULTIPLE MYELOMA & IMMUNOPROLIFERATIVE NEOPLASMS (C88,C90)	2	-	-	-	2
OTHER & UNSPECIFIED MALIGNNEOPLASMS OF LYMPHOID,HEMATOPOIETIC (C96)	-	-	-	-	-
ALL OTHER UNSPECIFIED MALIGNANT NEOPLASMS (RESIDUAL) **	7	3	-	3	1
IN SITU,BENIGN NEOPLASMS & NEOPLASMS OF UNKNOWN BEHAVIOR (D00-D48)	3	-	-	2	1
ANEMIAS (D50-D64)	-	-	-	-	-
DIABETES MELLITUS (E10-E14)	7	-	2	2	3
NUTRITIONAL DEFICIENCIES (E40-E64)	-	-	-	-	-
MALNUTRITION (E40-E46)	-	-	-	-	-
OTHER NUTRITIONAL DEFICIENCIES (E50-E64)	-	-	-	-	-
MENINGITIS (G00-G03)	-	-	-	-	-
PARKINSON'S DISEASE (G20-G21)	1	-	1	-	-
ALZHEIMER'S DISEASE (G30)	4	2	1	1	-
MAJOR CARDIOVASCULAR DISEASE (I00-I78)	59	13	14	16	16
DISEASE OF HEART (I00-I09,I11,I13,I20-I51)	42	11	12	9	10
ACUTE RHEUMATIC FEVER & CHRONIC RHEUMATIC HEART DISEASE (I00-I09)	-	-	-	-	-
HYPERTENSIVE HEART DISEASE (I11)	-	-	-	-	-
HYPERTENSIVE HEART AND RENAL DISEASE (I13)	-	-	-	-	-
ISCHEMIC HEART DISEASE (I20-I25)	32	8	11	6	7
ACUTE MYOCARDIAL INFARCTION (I21-I22)	15	4	7	3	1
OTHER ACUTE HEART DISEASE (I24)	1	-	-	1	-
OTHER FORMS OF CHRONIC ISCHEMIC HEART DISEASE (I20,I25)	16	4	4	2	6
ATHEROSCLEROSIS CARDIOVASCULAR DISEASE (I25.0)	2	-	-	-	2
ALL OTHER FORMS OF CHRONIC ISCHEMIC HEART DISEASE (I20,I25.1-I25.9)	14	4	4	2	4
OTHER HEART DISEASE (I26-I51)	10	3	1	3	3
ACUTE & SUBACUTE ENDOCARDITIS (I33)	-	-	-	-	-
DISEASE OF PERICARDIUM & ACUTE MYOCARDITIS (I30-I31,I40)	-	-	-	-	-
HEART FAILURE (I50)	3	1	-	-	2
ALL OTHER FORMS OF HEART DISEASE (I26-I28,I34-I38,I42-I49,I51)	7	2	1	3	1

Table G-21A.
Deaths from Selected Causes by Race and Gender: South Carolina, 2006
(Residence Data)
Hampton

Cause of Death	Total	White		Black & Other	
		Male	Female	Male	Female
ESSENTIAL HYPERTENTION & HYPERTENSIVE RENAL DISEASE (I10,I12)	7	-	1	5	1
CEREBROVASCULAR DISEASE (I60-I69)	10	2	1	2	5
ATHEROSCLEROSIS (I70)	-	-	-	-	-
OTHER DISEASE OF CIRCULATORY SYSTEM (I71-I78)	-	-	-	-	-
AORTIC ANEURYSM & DISSECTION (I71)	-	-	-	-	-
OTHER DISEASE OF ARTEIRIS, ARTERIOLES & CAPILLARIES (I72-I78)	-	-	-	-	-
OTHER DISORDER OF CIRCULATORY SYSTEM (I80-I99)	1	1	-	-	-
INFLUENZA & PNEUMONIA (J10-J18)	1	-	-	-	1
INFLUENZA (J10-J11)	-	-	-	-	-
PNEUMONIA (J12-J18)	1	-	-	-	1
OTHER ACUTE LOWER RESPIRATORY INFECTIONS (J20-J22)	-	-	-	-	-
ACUTE BRONCHITIS & BRONCHIOLITIS (J20-J21)	-	-	-	-	-
UNSPECIFIED ACUTE LOWER RESPIRATORY INFECTION (J22)	-	-	-	-	-
CHRONIC LOWER RESPIRATORY DISEASE (J40-J47)	8	4	4	-	-
BRONCHITIS, CHRONIC & UNSPECIFIED (J40-J42)	-	-	-	-	-
EMPHYSEMA (J43)	3	1	2	-	-
ASTHMA (J45-J46)	-	-	-	-	-
OTHER CHRONIC LOWER RESPIRATORY DISEASE (J44,J47)	5	3	2	-	-
PNEUMOCONIOSES & CHEMICAL EFFECTS (J60-J66,J68)	1	1	-	-	-
PNEUMONITIS DUE TO SOLID & LIQUIDS (J69)	3	-	1	1	1
OTHER DISEASE OF RESPIRATOY SYSTEM (J00-J06,J30-J39,J67,J70-J98)	3	-	2	1	-
PEPTIC ULCER (K25-K28)	-	-	-	-	-
DISEASE OF APPENDIX (K35-K38)	-	-	-	-	-
HERNIA (K40-K46)	-	-	-	-	-
CHRONIC LIVER DISEASE & CIRRHOSIS (K70,K73-K74)	1	-	-	-	1
ALCOHOLIC LIVER DISEASE (K70)	-	-	-	-	-
OTHER CHRONIC LIVER DISEASE & CIRRHOSIS (K73-K74)	1	-	-	-	1
CHOLELITHIASIS & OTHER DISORDERS OF GALLBLADDER (K80-K82)	-	-	-	-	-
NEPHRITIS,NEPHROTIC SYN & NEPHROSIS (N00-N07,N17-N19,N25-N27)	6	-	-	4	2
ACUTE & RAPIDLY PROGRESSIVE NEPHRITIC & NEPHROTIC SYNDROME (N00-N01,N04)	-	-	-	-	-
CHRONIC GLOMERULONEPHRITIS,NEPHRITIS & RENAL SCLEROSIS UNSPECIFIED **	-	-	-	-	-
RENAL FAILURE (N17-N19)	6	-	-	4	2
OTHER DISORDERS OF KIDNEY (N25,N27)	-	-	-	-	-
INFECTIONS OF KIDNEYS (N10-N12,N136,N151)	-	-	-	-	-
HYPERPLASIA OF PROSTATE (N40)	-	-	-	-	-
INFLAMOTORY DISEASE OF FEMALE PELVIC ORGANS (N70-N76)	-	-	-	-	-
PREGNANCY, CHIRLDBIRTH & THE PUERPERIUM (O00-O99)	-	-	-	-	-
PREGNANCY WITH ABORTIVE OUTCOME (O00-O07)	-	-	-	-	-
OTHER COMPLICAITONS OF PREGNANCY,CHILDBIRTH & PUERPERIUM(O10-99)	-	-	-	-	-
CERTAIN CONDITIONS ORIGINATING IN THE PERINATAL PERIOD (P00-P96)	-	-	-	-	-
CONGENITAL MALFORM ,DEFORMATIONS & CHROMOSOMAL ABNORMAL (Q00-Q09)	2	-	-	2	-
SYMPTOMS, SIGNS & ABNORM CLINICAL & LAB FINDINGS,NOT CLASSIFIED (R0-99)	1	-	-	-	1
ALL OTHER DISEASE (RESIDUAL) **	19	3	6	4	6
ACCIDENT (V01-X59,Y85-Y86)	13	2	1	5	5
TRANSPORT ACCIDENTS (V01-V99,Y85)	8	1	1	5	1
MOTOR VEHICLE ACCIDENT*	7	1	1	4	1
OTHER & TRANSPORT ACCIDENT*	1	-	-	1	-
WATER,AIR & SPACE, UNSPECIFIED TRANSPORT ACCIDENTS (V90-V99,Y85)	-	-	-	-	-
NONTRANSPORT ACCIDENTS (W00-X59,Y86)	5	1	-	-	4
ACCIDENTAL FALLS (W00-W19)	1	-	-	-	1
ACCIDENTAL DISEASECHARGE OF FIREARMS (W32-W34)	-	-	-	-	-
ACCIDENTAL DROWNING & SUBMERSION (W65-W74)	1	-	-	-	1
ACCIDENTAL EXPOSURE OT SMOKE, FIRE & FLAMES (X00-X09)	-	-	-	-	-
ACCIDENTAL POISONING & EXPOSURE TO NOXIOUS SUBSTANCES (X40-X49)	1	1	-	-	-
OTHER & UNSPECIFIED NONTRANSPORT ACCIDENTS & THEIR SEQUELAE **	2	-	-	-	2
INTENTIONAL SELF-HARM (SUICIDE) (X60-X84,Y87.0)	4	1	-	3	-
INTENTIONAL SELF-HARM BY DISEASECHARGE OF FIREARM (X72-X74)	3	1	-	2	-
INTENTIONAL SELF-HARM BY OTHER UNSPECIFIED MEANS (X60-X71,X75-X84,Y87.0)	1	-	-	1	-
ASSAULT (HOMICIDE) (X85-Y09,Y87.1)	2	-	-	2	-
ASSAULT BY DISCHARGE OF FIREARM (X93-X95)	2	-	-	2	-
ASSAULT BY OTHER UNSPECIFIED MEANS (X85-X92,X96-Y09,Y87.1)	-	-	-	-	-
LEGAL INTERVENTION (Y35,Y89.0)	1	1	-	-	-
EVENTS OF UNDETERMINED INTENT (Y10-Y34,Y87.2,Y89.9)	-	-	-	-	-
DISCHARGE OF FIREARM, UNDETERMINED INTENT (Y22-Y24)	-	-	-	-	-
OTHER & UNSPECIFIED EVENTS OF UNDETERMINED INTENT **	-	-	-	-	-
OPERATION OF WAR & THEIR SEQUELAE (Y36,Y89.1)	-	-	-	-	-
COMPLICATION OF MEDICAL & SURGICAL CARE (Y40-Y84,Y88)	1	-	-	-	1

** See APPENDIX for ICD-10 codes

Table G-21A.
Deaths from Selected Causes by Race and Gender: South Carolina, 2006
(Residence Data)
Horry

Cause of Death	Total	White		Black & Other	
		Male	Female	Male	Female
ALL CAUSES	2,239 *	1,047	907	138	145
SALMONELLE INFECTIONS (A01-A02)	-	-	-	-	-
SHIGELLOSIS & AMEBIASIS (A03,A06)	-	-	-	-	-
CERTAIN OTHER INTESTINAL INFECTIONS (A04,A07-A09)	5	4	1	-	-
TUBERCULOSIS (A16-A19)	-	-	-	-	-
RESPIRATORY TUBERCULOSIS (A16)	-	-	-	-	-
OTHER TUBERCULOSIS (A17-A19)	-	-	-	-	-
WHOOPING COUGH (A37)	-	-	-	-	-
SCARLET FEVER AND ERYSIPELAS (A38, A46)	-	-	-	-	-
MENINGOCOCCAL INFECTION (A39)	-	-	-	-	-
SEPTICEMIA (A40-A41)	23	9	11	1	2
SYPHILIS (A50-A53)	-	-	-	-	-
ACUTE POLIOMELITIS (A80)	-	-	-	-	-
ARTHROPHOD-BORNE VIRAL ENCEPHALITIS (A83-A84, A85.2)	-	-	-	-	-
MEASLES (B05)	-	-	-	-	-
VIRAL HEPATITIS (B15-B19)	10	8	2	-	-
HUMAN IMMUNODEFICIENCY VIRUS (HIV) DISEASE (B20-B24)	9	3	-	4	2
MALARIA (B50-B54)	-	-	-	-	-
OTHER & UNSPECIFIED INFECTIOUS & PARASITIC DISEASE & THEIR SEQUELAE **	6	3	2	-	1
MALIGNANT NEOPLASMS (C00-C97)	533	266	204	36	27
OF LIP,ORAL CAVITY & PHARYNX (C00-C14)	9	6	3	-	-
OF ESOPHAGUS (C15)	11	6	1	4	-
OF STOMACH (C16)	10	5	3	1	1
OF COLON,RECTUM & ANUS (C18-C21)	46	16	22	6	2
OF LIVER & INTRAHEPATIC BILE DUCTS (C22)	15	11	2	1	1
OF PANCREAS (C25)	32	17	10	1	4
OF LARYNX (C32)	4	3	-	1	-
OF TRACHEA, BRONCHUS & LUNG (C33-C34)	166	89	61	11	5
OF SKIN (C43)	8	4	4	-	-
OF BREAST (C50)	32	-	27	-	5
OF CERVIX UTERI (C53)	2	-	1	-	1
OF CORPUS UTERI & UTERUS, PART UNSPECIFIED (C54-C55)	6	-	6	-	-
OF OVARY (C56)	10	-	9	-	1
OF PROSTATE (C61)	29	25	-	4	-
OF KIDNEY & RENAL PELVIS (C64-C65)	15	10	4	-	1
OF BLADDER (C67)	9	6	3	-	-
OF MENINGS,BRAIN & OTHER PARTS OF CENTRAL NERVOUS SYS (C70-C72)	15	8	6	-	1
OF LYMPHOID, HEMATOPOIETIC & RELATED TISSUE (C81-C96)	50	28	18	3	1
HODGKIN'S DISEASE (C81)	3	2	1	-	-
NON-HODGKIN'S LYMPHOMA (C82-C85)	19	11	7	1	-
LEUKEMIA (C91-C95)	19	10	8	1	-
MULTIPLE MYELOMA & IMMUNOPROLIFERATIVE NEOPLASMS (C88,C90)	9	5	2	1	1
OTHER & UNSPECIFIED MALIGNANT NEOPLASMS OF LYMPHOID,HEMATOPOIETIC (C96)	-	-	-	-	-
ALL OTHER UNSPECIFIED MALIGNANT NEOPLASMS (RESIDUAL) **	64	32	24	4	4
IN SITU,BENIGN NEOPLASMS & NEOPLASMS OF UNKNOWN BEHAVIOR (D00-D48)	16	7	7	1	1
ANEMIAS (D50-D64)	9	1	5	3	-
DIABETES MELLITUS (E10-E14)	62	26	23	4	9
NUTRITIONAL DEFICIENCIES (E40-E64)	2	1	1	-	-
MALNUTRITION (E40-E46)	2	1	1	-	-
OTHER NUTRITIONAL DEFICIENCIES (E50-E64)	-	-	-	-	-
MENINGITIS (G00-G03)	-	-	-	-	-
PARKINSON'S DISEASE (G20-G21)	7	6	1	-	-
ALZHEIMER'S DISEASE (G30)	113	33	76	1	3
MAJOR CARDIOVASCULAR DISEASE (I00-I78)	689	335	261	39	54
DISEASE OF HEART (I00-I09,I11,I13,I20-I51)	507	268	179	29	31
ACUTE RHEUMATIC FEVER & CHRONIC RHEUMATIC HEART DISEASE (I00-I09)	3	1	1	1	-
HYPERTENSIVE HEART DISEASE (I11)	12	3	4	1	4
HYPERTENSIVE HEART AND RENAL DISEASE (I13)	3	-	-	1	2
ISCHEMIC HEART DISEASE (I20-I25)	343	203	104	19	17
ACUTE MYOCARDIAL INFARCTION (I21-I22)	162	102	42	9	9
OTHER ACUTE HEART DISEASE (I24)	-	-	-	-	-
OTHER FORMS OF CHRONIC ISCHEMIC HEART DISEASE (I20,I25)	181	101	62	10	8
ATHEROSCLEROSIS CARDIOVASCULAR DISEASE (I25.0)	29	20	6	2	1
ALL OTHER FORMS OF CHRONIC ISCHEMIC HEART DISEASE (I20,I25.1-I25.9)	152	81	56	8	7
OTHER HEART DISEASE (I26-I51)	146	61	70	7	8
ACUTE & SUBACUTE ENDOCARDITIS (I33)	2	1	1	-	-
DISEASE OF PERICARDIUM & ACUTE MYOCARDITIS (I30-I31,I40)	1	-	1	-	-
HEART FAILURE (I50)	34	19	14	1	-
ALL OTHER FORMS OF HEART DISEASE (I26-I28,I34-I38,I42-I49,I51)	109	41	54	6	8

Table G-21A.
Deaths from Selected Causes by Race and Gender: South Carolina, 2006
(Residence Data)
Horry

Cause of Death	Total	White		Black & Other	
		Male	Female	Male	Female
ESSENTIAL HYPERTENTION & HYPERTENSIVE RENAL DISEASE (I10,I12)	21	6	8	3	4
CEREBROVASCULAR DISEASE (I60-I69)	142	50	66	7	19
ATHEROSCLEROSIS (I70)	1	-	1	-	-
OTHER DISEASE OF CIRCULATORY SYSTEM (I71-I78)	18	11	7	-	-
AORTIC ANEURYSM & DISSECTION (I71)	12	8	4	-	-
OTHER DISEASE OF ARTEIRIS, ARTERIOLES & CAPILLARIES (I72-I78)	6	3	3	-	-
OTHER DISORDER OF CIRCULATORY SYSTEM (I80-I99)	1	-	1	-	-
INFLUENZA & PNEUMONIA (J10-J18)	41	12	21	3	5
INFLUENZA (J10-J11)	1	-	1	-	-
PNEUMONIA (J12-J18)	40	12	20	3	5
OTHER ACUTE LOWER RESPIRATORY INFECTIONS (J20-J22)	1	1	-	-	-
ACUTE BRONCHITIS & BRONCHIOLITIS (J20-J21)	1	1	-	-	-
UNSPECIFIED ACUTE LOWER RESPIRATORY INFECTION (J22)	-	-	-	-	-
CHRONIC LOWER RESPIRATORY DISEASE (J40-J47)	120	58	58	3	1
BRONCHITIS, CHRONIC & UNSPECIFIED (J40-J42)	-	-	-	-	-
EMPHYSEMA (J43)	13	4	8	1	-
ASTHMA (J45-J46)	1	-	1	-	-
OTHER CHRONIC LOWER RESPIRATORY DISEASE (J44,J47)	106	54	49	2	1
PNEUMOCONIOSES & CHEMICAL EFFECTS (J60-J66,J68)	1	1	-	-	-
PNEUMONITIS DUE TO SOLID & LIQUIDS (J69)	8	6	2	-	-
OTHER DISEASE OF RESPIRATOY SYSTEM (J00-J06,J30-J39,J67,J70-J98)	31	16	11	3	1
PEPTIC ULCER (K25-K28)	2	-	1	1	-
DISEASE OF APPENDIX (K35-K38)	-	-	-	-	-
HERNIA (K40-K46)	2	1	1	-	-
CHRONIC LIVER DISEASE & CIRRHOSIS (K70,K73-K74)	40	25	13	-	2
ALCOHOLIC LIVER DISEASE (K70)	17	11	5	-	1
OTHER CHRONIC LIVER DISEASE & CIRRHOSIS (K73-K74)	23	14	8	-	1
CHOLELITHIASIS & OTHER DISORDERS OF GALLBLADDER (K80-K82)	1	-	1	-	-
NEPHRITIS,NEPHROTIC SYN & NEPHROSIS (N00-N07,N17-N19,N25-N27)	50	22	19	2	7
ACUTE & RAPIDLY PROGRESSIVE NEPHRITIC & NEPHROTIC SYNDROME (N00-N01,N04)	1	-	1	-	-
CHRONIC GLOMERULONEPHRITIS,NEPHRITIS & RENAL SCLEROSIS UNSPECIFIED **	3	-	2	-	1
RENAL FAILURE (N17-N19)	46	22	16	2	6
OTHER DISORDERS OF KIDNEY (N25,N27)	-	-	-	-	-
INFECTIONS OF KIDNEYS (N10-N12,N136,N151)	1	-	1	-	-
HYPERPLASIA OF PROSTATE (N40)	-	-	-	-	-
INFLAMOTORY DISEASE OF FEMALE PELVIC ORGANS (N70-N76)	-	-	-	-	-
PREGNANCY, CHIRLDBIRTH & THE PUERPERIUM (O00-O99)	-	-	-	-	-
PREGNANCY WITH ABORTIVE OUTCOME (O00-O07)	-	-	-	-	-
OTHER COMPLICAITONS OF PREGNANCY,CHILDBIRTH & PUERPERIUM(O10-99)	-	-	-	-	-
CERTAIN CONDITIONS ORIGINATING IN THE PERINATAL PERIOD (P00-P96)	13	6	5	1	1
CONGENITAL MALFORM ,DEFORMATIONS & CHROMOSOMAL ABNORMAL (Q00-Q09)	11	5	5	-	1
SYMPTOMS, SIGNS & ABNORM CLINICAL & LAB FINDINGS,NOT CLASSIFIED (R0-99)	26 *	7	13	1	3
ALL OTHER DISEASE (RESIDUAL) **	209	71	111	10	17
ACCIDENT (V01-X59,Y85-Y86)	136	79	38	16	3
TRANSPORT ACCIDENTS (V01-V99,Y85)	56	34	12	8	2
MOTOR VEHICLE ACCIDENT*	56	34	12	8	2
OTHER & TRANSPORT ACCIDENT*	-	-	-	-	-
WATER,AIR & SPACE, UNSPECIFIED TRANSPORT ACCIDENTS (V90-V99,Y85)	-	-	-	-	-
NONTRANSPORT ACCIDENTS (W00-X59,Y86)	80	45	26	8	1
ACCIDENTAL FALLS (W00-W19)	10	6	2	2	-
ACCIDENTAL DISEASECHARGE OF FIREARMS (W32-W34)	2	2	-	-	-
ACCIDENTAL DROWNING & SUBMERSION (W65-W74)	9	6	-	2	1
ACCIDENTAL EXPOSURE OT SMOKE, FIRE & FLAMES (X00-X09)	5	2	1	2	-
ACCIDENTAL POISONING & EXPOSURE TO NOXIOUS SUBSTANCES (X40-X49)	33	19	13	1	-
OTHER & UNSPECIFIED NONTRANSPORT ACCIDENTS & THEIR SEQUELAE **	21	10	10	1	-
INTENTIONAL SELF-HARM (SUICIDE) (X60-X84,Y87.0)	36	26	8	2	-
INTENTIONAL SELF-HARM BY DISEASECHARGE OF FIREARM (X72-X74)	25	19	4	2	-
INTENTIONAL SELF-HARM BY OTHER UNSPECIFIED MEANS (X60-X71,X75-X84,Y87.0)	11	7	4	-	-
ASSAULT (HOMICIDE) (X85-Y09,Y87.1)	21	9	3	6	3
ASSAULT BY DISCHARGE OF FIREARM (X93-X95)	14	4	2	6	2
ASSAULT BY OTHER UNSPECIFIED MEANS (X85-X92,X96-Y09,Y87.1)	7	5	1	-	1
LEGAL INTERVENTION (Y35,Y89.0)	-	-	-	-	-
EVENTS OF UNDETERMINED INTENT (Y10-Y34,Y87.2,Y89.9)	1	-	-	1	-
DISCHARGE OF FIREARM, UNDETERMINED INTENT (Y22-Y24)	1	-	-	1	-
OTHER & UNSPECIFIED EVENTS OF UNDETERMINED INTENT **	-	-	-	-	-
OPERATION OF WAR & THEIR SEQUELAE (Y36,Y89.1)	-	-	-	-	-
COMPLICATION OF MEDICAL & SURGICAL CARE (Y40-Y84,Y88)	3	-	1	-	2

** See APPENDIX for ICD-10 codes

Table G-21A.
Deaths from Selected Causes by Race and Gender: South Carolina, 2006
(Residence Data)
Jasper

Cause of Death	Total	White		Black & Other	
		Male	Female	Male	Female
ALL CAUSES	194 *	45	43	61	44
SALMONELLE INFECTIONS (A01-A02)	-	-	-	-	-
SHIGELLOSIS & AMEBIASIS (A03,A06)	-	-	-	-	-
CERTAIN OTHER INTESTINAL INFECTIONS (A04,A07-A09)	-	-	-	-	-
TUBERCULOSIS (A16-A19)	-	-	-	-	-
RESPIRATORY TUBERCULOSIS (A16)	-	-	-	-	-
OTHER TUBERCULOSIS (A17-A19)	-	-	-	-	-
WHOOPING COUGH (A37)	-	-	-	-	-
SCARLET FEVER AND ERYSIPELAS (A38, A46)	-	-	-	-	-
MENINGOCOCCAL INFECTION (A39)	-	-	-	-	-
SEPTICEMIA (A40-A41)	8	-	2	3	3
SYPHILIS (A50-A53)	-	-	-	-	-
ACUTE POLIOMELITIS (A80)	-	-	-	-	-
ARTHROPHOD-BORNE VIRAL ENCEPHALITIS (A83-A84, A85.2)	-	-	-	-	-
MEASLES (B05)	-	-	-	-	-
VIRAL HEPATITIS (B15-B19)	-	-	-	-	-
HUMAN IMMUNODEFICIENCY VIRUS (HIV) DISEASE (B20-B24)	4	-	1	3	-
MALARIA (B50-B54)	-	-	-	-	-
OTHER & UNSPECIFIED INFECTIOUS & PARASITIC DISEASE & THEIR SEQUELAE **	-	-	-	-	-
MALIGNANT NEOPLASMS (C00-C97)	41	10	9	12	10
OF LIP,ORAL CAVITY & PHARYNX (C00-C14)	2	-	1	1	-
OF ESOPHAGUS (C15)	1	-	-	1	-
OF STOMACH (C16)	2	1	-	-	1
OF COLON,RECTUM & ANUS (C18-C21)	6	1	1	1	3
OF LIVER & INTRAHEPATIC BILE DUCTS (C22)	2	-	1	1	-
OF PANCREAS (C25)	2	-	1	-	1
OF LARYNX (C32)	-	-	-	-	-
OF TRACHEA, BRONCHUS & LUNG (C33-C34)	6	4	1	1	-
OF SKIN (C43)	1	-	1	-	-
OF BREAST (C50)	4	-	1	-	3
OF CERVIX UTERI (C53)	-	-	-	-	-
OF CORPUS UTERI & UTERUS, PART UNSPECIFIED (C54-C55)	-	-	-	-	-
OF OVARY (C56)	2	-	1	-	1
OF PROSTATE (C61)	5	2	-	3	-
OF KIDNEY & RENAL PELVIS (C64-C65)	-	-	-	-	-
OF BLADDER (C67)	-	-	-	-	-
OF MENINGS,BRAIN & OTHER PARTS OF CENTRAL NERVOUS SYS (C70-C72)	-	-	-	-	-
OF LYMPHOID, HEMATOPOIETIC & RELATED TISSUE (C81-C96)	2	-	-	2	-
HODGKIN'S DISEASE (C81)	-	-	-	-	-
NON-HODGKIN'S LYMPHOMA (C82-C85)	1	-	-	1	-
LEUKEMIA (C91-C95)	-	-	-	-	-
MULTIPLE MYELOMA & IMMUNOPROLIFERATIVE NEOPLASMS (C88,C90)	1	-	-	1	-
OTHER & UNSPECIFIED MALIGNANT NEOPLASMS OF LYMPHOID,HEMATOPOIETIC (C96)	-	-	-	-	-
ALL OTHER UNSPECIFIED MALIGNANT NEOPLASMS (RESIDUAL) **	6	2	1	2	1
IN SITU,BENIGN NEOPLASMS & NEOPLASMS OF UNKNOWN BEHAVIOR (D00-D48)	1	-	-	1	-
ANEMIAS (D50-D64)	1	-	-	-	1
DIABETES MELLITUS (E10-E14)	7	-	1	4	2
NUTRITIONAL DEFICIENCIES (E40-E64)	-	-	-	-	-
MALNUTRITION (E40-E46)	-	-	-	-	-
OTHER NUTRITIONAL DEFICIENCIES (E50-E64)	-	-	-	-	-
MENINGITIS (G00-G03)	-	-	-	-	-
PARKINSON'S DISEASE (G20-G21)	2	1	1	-	-
ALZHEIMER'S DISEASE (G30)	3	-	1	2	-
MAJOR CARDIOVASCULAR DISEASE (I00-I78)	56	12	15	19	10
DISEASE OF HEART (I00-I09,I11,I13,I20-I51)	45	10	11	17	7
ACUTE RHEUMATIC FEVER & CHRONIC RHEUMATIC HEART DISEASE (I00-I09)	-	-	-	-	-
HYPERTENSIVE HEART DISEASE (I11)	3	-	-	1	2
HYPERTENSIVE HEART AND RENAL DISEASE (I13)	-	-	-	-	-
ISCHEMIC HEART DISEASE (I20-I25)	29	6	8	11	4
ACUTE MYOCARDIAL INFARCTION (I21-I22)	9	1	2	4	2
OTHER ACUTE HEART DISEASE (I24)	8	3	1	3	1
OTHER FORMS OF CHRONIC ISCHEMIC HEART DISEASE (I20,I25)	12	2	5	4	1
ATHEROSCLEROSIS CARDIOVASCULAR DISEASE (I25.0)	4	1	1	1	1
ALL OTHER FORMS OF CHRONIC ISCHEMIC HEART DISEASE (I20,I25.1-I25.9)	8	1	4	3	-
OTHER HEART DISEASE (I26-I51)	13	4	3	5	1
ACUTE & SUBACUTE ENDOCARDITIS (I33)	-	-	-	-	-
DISEASE OF PERICARDIUM & ACUTE MYOCARDITIS (I30-I31,I40)	-	-	-	-	-
HEART FAILURE (I50)	8	4	1	2	1
ALL OTHER FORMS OF HEART DISEASE (I26-I28,I34-I38,I42-I49,I51)	5	-	2	3	-

Table G-21A.
Deaths from Selected Causes by Race and Gender: South Carolina, 2006
(Residence Data)
Jasper

Cause of Death	Total	White		Black & Other	
		Male	Female	Male	Female
ESSENTIAL HYPERTENTION & HYPERTENSIVE RENAL DISEASE (I10,I12)	1	-	-	-	1
CEREBROVASCULAR DISEASE (I60-I69)	7	1	3	1	2
ATHEROSCLEROSIS (I70)	-	-	-	-	-
OTHER DISEASE OF CIRCULATORY SYSTEM (I71-I78)	3	1	1	1	-
AORTIC ANEURYSM & DISSECTION (I71)	2	1	-	1	-
OTHER DISEASE OF ARTEIRIS, ARTERIOLES & CAPILLARIES (I72-I78)	1	-	1	-	-
OTHER DISORDER OF CIRCULATORY SYSTEM (I80-I99)	1	-	1	-	-
INFLUENZA & PNEUMONIA (J10-J18)	4	-	1	1	2
INFLUENZA (J10-J11)	-	-	-	-	-
PNEUMONIA (J12-J18)	4	-	1	1	2
OTHER ACUTE LOWER RESPIRATORY INFECTIONS (J20-J22)	-	-	-	-	-
ACUTE BRONCHITIS & BRONCHIOLITIS (J20-J21)	-	-	-	-	-
UNSPECIFIED ACUTE LOWER RESPIRATORY INFECTION (J22)	-	-	-	-	-
CHRONIC LOWER RESPIRATORY DISEASE (J40-J47)	7	1	2	2	2
BRONCHITIS, CHRONIC & UNSPECIFIED (J40-J42)	-	-	-	-	-
EMPHYSEMA (J43)	1	-	-	-	1
ASTHMA (J45-J46)	1	-	-	-	1
OTHER CHRONIC LOWER RESPIRATORY DISEASE (J44,J47)	5	1	2	2	-
PNEUMOCONIOSES & CHEMICAL EFFECTS (J60-J66,J68)	-	-	-	-	-
PNEUMONITIS DUE TO SOLID & LIQUIDS (J69)	5	2	-	1	2
OTHER DISEASE OF RESPIRATORY SYSTEM (J00-J06,J30-J39,J67,J70-J98)	1	-	-	-	1
PEPTIC ULCER (K25-K28)	-	-	-	-	-
DISEASE OF APPENDIX (K35-K38)	-	-	-	-	-
HERNIA (K40-K46)	-	-	-	-	-
CHRONIC LIVER DISEASE & CIRRHOSIS (K70,K73-K74)	3	1	2	-	-
ALCOHOLIC LIVER DISEASE (K70)	1	1	-	-	-
OTHER CHRONIC LIVER DISEASE & CIRRHOSIS (K73-K74)	2	-	2	-	-
CHOLELITHIASIS & OTHER DISORDERS OF GALLBLADDER (K80-K82)	-	-	-	-	-
NEPHRITIS,NEPHROTIC SYN & NEPHROSIS (N00-N07,N17-N19,N25-N27)	9	-	-	3	6
ACUTE & RAPIDLY PROGRESSIVE NEPHRITIC & NEPHROTIC SYNDROME (N00-N01,N04)	-	-	-	-	-
CHRONIC GLOMERULONEPHRITIS,NEPHRITIS & RENAL SCLEROSIS UNSPECIFIED **	-	-	-	-	-
RENAL FAILURE (N17-N19)	9	-	-	3	6
OTHER DISORDERS OF KIDNEY (N25,N27)	-	-	-	-	-
INFECTIONS OF KIDNEYS (N10-N12,N136,N151)	-	-	-	-	-
HYPERPLASIA OF PROSTATE (N40)	-	-	-	-	-
INFLAMOTORY DISEASE OF FEMALE PELVIC ORGANS (N70-N76)	-	-	-	-	-
PREGNANCY, CHIRLDBIRTH & THE PUERPERIUM (O00-O99)	-	-	-	-	-
PREGNANCY WITH ABORTIVE OUTCOME (O00-O07)	-	-	-	-	-
OTHER COMPLICAITONS OF PREGNANCY,CHILDBIRTH & PUERPERIUM(O10-99)	-	-	-	-	-
CERTAIN CONDITIONS ORIGINATING IN THE PERINATAL PERIOD (P00-P96)	2	-	1	1	-
CONGENITAL MALFORM ,DEFORMATIONS & CHROMOSOMAL ABNORMAL (Q00-Q09)	-	-	-	-	-
SYMPTOMS, SIGNS & ABNORM CLINICAL & LAB FINDINGS,NOT CLASSIFIED (R0-99)	2 *	-	-	-	1
ALL OTHER DISEASE (RESIDUAL) **	11	6	-	4	1
ACCIDENT (V01-X59,Y85-Y86)	18	7	5	4	2
TRANSPORT ACCIDENTS (V01-V99,Y85)	15	5	4	4	2
MOTOR VEHICLE ACCIDENT*	14	5	4	4	1
OTHER & TRANSPORT ACCIDENT*	1	-	-	-	1
WATER,AIR & SPACE, UNSPECIFIED TRANSPORT ACCIDENTS (V90-V99,Y85)	-	-	-	-	-
NONTRANSPORT ACCIDENTS (W00-X59,Y86)	3	2	1	-	-
ACCIDENTAL FALLS (W00-W19)	-	-	-	-	-
ACCIDENTAL DISEASECHARGE OF FIREARMS (W32-W34)	-	-	-	-	-
ACCIDENTAL DROWNING & SUBMERSION (W65-W74)	-	-	-	-	-
ACCIDENTAL EXPOSURE OT SMOKE, FIRE & FLAMES (X00-X09)	-	-	-	-	-
ACCIDENTAL POISONING & EXPOSURE TO NOXIOUS SUBSTANCES (X40-X49)	1	-	1	-	-
OTHER & UNSPECIFIED NONTRANSPORT ACCIDENTS & THEIR SEQUELAE **	2	2	-	-	-
INTENTIONAL SELF-HARM (SUICIDE) (X60-X84,Y87.0)	3	2	1	-	-
INTENTIONAL SELF-HARM BY DISEASECHARGE OF FIREARM (X72-X74)	2	1	1	-	-
INTENTIONAL SELF-HARM BY OTHER UNSPECIFIED MEANS (X60-X71,X75-X84,Y87.0)	1	1	-	-	-
ASSAULT (HOMICIDE) (X85-Y09,Y87.1)	4	2	-	1	1
ASSAULT BY DISCHARGE OF FIREARM (X93-X95)	3	1	-	1	1
ASSAULT BY OTHER UNSPECIFIED MEANS (X85-X92,X96-Y09,Y87.1)	1	1	-	-	-
LEGAL INTERVENTION (Y35,Y89.0)	-	-	-	-	-
EVENTS OF UNDETERMINED INTENT (Y10-Y34,Y87.2,Y89.9)	1	1	-	-	-
DISCHARGE OF FIREARM, UNDETERMINED INTENT (Y22-Y24)	-	-	-	-	-
OTHER & UNSPECIFIED EVENTS OF UNDETERMINED INTENT **	1	1	-	-	-
OPERATION OF WAR & THEIR SEQUELAE (Y36,Y89.1)	-	-	-	-	-
COMPLICATION OF MEDICAL & SURGICAL CARE (Y40-Y84,Y88)	-	-	-	-	-

** See APPENDIX for ICD-10 codes

Table G-21A.
Deaths from Selected Causes by Race and Gender: South Carolina, 2006
(Residence Data)
Kershaw

Cause of Death	Total	White		Black & Other	
		Male	Female	Male	Female
ALL CAUSES	531	199	171	92	69
SALMONELLE INFECTIONS (A01-A02)	-	-	-	-	-
SHIGELLOSIS & AMEBIASIS (A03,A06)	-	-	-	-	-
CERTAIN OTHER INTESTINAL INFECTIONS (A04,A07-A09)	5	1	3	-	1
TUBERCULOSIS (A16-A19)	-	-	-	-	-
RESPIRATORY TUBERCULOSIS (A16)	-	-	-	-	-
OTHER TUBERCULOSIS (A17-A19)	-	-	-	-	-
WHOOPING COUGH (A37)	-	-	-	-	-
SCARLET FEVER AND ERYSIPELAS (A38, A46)	-	-	-	-	-
MENINGOCOCCAL INFECTION (A39)	-	-	-	-	-
SEPTICEMIA (A40-A41)	10	2	2	2	4
SYPHILIS (A50-A53)	-	-	-	-	-
ACUTE POLIOMELITIS (A80)	-	-	-	-	-
ARTHROPHOD-BORNE VIRAL ENCEPHALITIS (A83-A84, A85.2)	-	-	-	-	-
MEASLES (B05)	-	-	-	-	-
VIRAL HEPATITIS (B15-B19)	4	2	-	1	1
HUMAN IMMUNODEFICIENCY VIRUS (HIV) DISEASE (B20-B24)	2	-	-	2	-
MALARIA (B50-B54)	-	-	-	-	-
OTHER & UNSPECIFIED INFECTIOUS & PARASITIC DISEASE & THEIR SEQUELAE **	1	1	-	-	-
MALIGNANT NEOPLASMS (C00-C97)	128	60	36	19	13
OF LIP,ORAL CAVITY & PHARYNX (C00-C14)	1	1	-	-	-
OF ESOPHAGUS (C15)	1	1	-	-	-
OF STOMACH (C16)	3	1	1	-	1
OF COLON,RECTUM & ANUS (C18-C21)	18	8	3	3	4
OF LIVER & INTRAHEPATIC BILE DUCTS (C22)	1	-	-	1	-
OF PANCREAS (C25)	4	2	1	1	-
OF LARYNX (C32)	-	-	-	-	-
OF TRACHEA, BRONCHUS & LUNG (C33-C34)	45	25	10	5	5
OF SKIN (C43)	1	-	1	-	-
OF BREAST (C50)	7	-	6	-	1
OF CERVIX UTERI (C53)	2	-	1	-	1
OF CORPUS UTERI & UTERUS, PART UNSPECIFIED (C54-C55)	-	-	-	-	-
OF OVARY (C56)	2	-	2	-	-
OF PROSTATE (C61)	11	9	-	2	-
OF KIDNEY & RENAL PELVIS (C64-C65)	2	1	-	-	1
OF BLADDER (C67)	2	2	-	-	-
OF MENINGS,BRAIN & OTHER PARTS OF CENTRAL NERVOUS SYS (C70-C72)	2	2	-	-	-
OF LYMPHOID, HEMATOPOIETIC & RELATED TISSUE (C81-C96)	11	4	4	3	-
HODGKIN'S DISEASE (C81)	-	-	-	-	-
NON-HODGKIN'S LYMPHOMA (C82-C85)	2	1	1	-	-
LEUKEMIA (C91-C95)	5	3	1	1	-
MULTIPLE MYELOMA & IMMUNOPROLIFERATIVE NEOPLASMS (C88,C90)	4	-	2	2	-
OTHER & UNSPECIFIED MALIGNANT NEOPLASMS OF LYMPHOID,HEMATOPOIETIC (C96)	-	-	-	-	-
ALL OTHER UNSPECIFIED MALIGNANT NEOPLASMS (RESIDUAL) **	15	4	7	4	-
IN SITU,BENIGN NEOPLASMS & NEOPLASMS OF UNKNOWN BEHAVIOR (D00-D48)	3	-	2	1	-
ANEMIAS (D50-D64)	1	-	-	1	-
DIABETES MELLITUS (E10-E14)	12	1	3	5	3
NUTRITIONAL DEFICIENCIES (E40-E64)	2	1	1	-	-
MALNUTRITION (E40-E46)	2	1	1	-	-
OTHER NUTRITIONAL DEFICIENCIES (E50-E64)	-	-	-	-	-
MENINGITIS (G00-G03)	-	-	-	-	-
PARKINSON'S DISEASE (G20-G21)	5	5	-	-	-
ALZHEIMER'S DISEASE (G30)	5	1	2	-	2
MAJOR CARDIOVASCULAR DISEASE (I00-I78)	167	60	50	32	25
DISEASE OF HEART (I00-I09,I11,I13,I20-I51)	123	46	40	25	12
ACUTE RHEUMATIC FEVER & CHRONIC RHEUMATIC HEART DISEASE (I00-I09)	-	-	-	-	-
HYPERTENSIVE HEART DISEASE (I11)	2	-	2	-	-
HYPERTENSIVE HEART AND RENAL DISEASE (I13)	-	-	-	-	-
ISCHEMIC HEART DISEASE (I20-I25)	76	36	18	17	5
ACUTE MYOCARDIAL INFARCTION (I21-I22)	34	14	9	9	2
OTHER ACUTE HEART DISEASE (I24)	3	2	-	1	-
OTHER FORMS OF CHRONIC ISCHEMIC HEART DISEASE (I20,I25)	39	20	9	7	3
ATHEROSCLEROSIS CARDIOVASCULAR DISEASE (I25.0)	1	1	-	-	-
ALL OTHER FORMS OF CHRONIC ISCHEMIC HEART DISEASE (I20,I25.1-I25.9)	38	19	9	7	3
OTHER HEART DISEASE (I26-I51)	45	10	20	8	7
ACUTE & SUBACUTE ENDOCARDITIS (I33)	1	-	1	-	-
DISEASE OF PERICARDIUM & ACUTE MYOCARDITIS (I30-I31,I40)	-	-	-	-	-
HEART FAILURE (I50)	15	4	5	4	2
ALL OTHER FORMS OF HEART DISEASE (I26-I28,I34-I38,I42-I49,I51)	29	6	14	4	5

Table G-21A.
Deaths from Selected Causes by Race and Gender: South Carolina, 2006
(Residence Data)
Kershaw

Cause of Death	Total	White		Black & Other	
		Male	Female	Male	Female
ESSENTIAL HYPERTENTION & HYPERTENSIVE RENAL DISEASE (I10,I12)	4	1	1	-	2
CEREBROVASCULAR DISEASE (I60-I69)	33	10	9	5	9
ATHEROSCLEROSIS (I70)	-	-	-	-	-
OTHER DISEASE OF CIRCULATORY SYSTEM (I71-I78)	7	3	-	2	2
AORTIC ANEURYSM & DISSECTION (I71)	5	2	-	1	2
OTHER DISEASE OF ARTEIRIS, ARTERIOLES & CAPILLARIES (I72-I78)	2	1	-	1	-
OTHER DISORDER OF CIRCULATORY SYSTEM (I80-I99)	-	-	-	-	-
INFLUENZA & PNEUMONIA (J10-J18)	15	5	6	2	2
INFLUENZA (J10-J11)	1	1	-	-	-
PNEUMONIA (J12-J18)	14	4	6	2	2
OTHER ACUTE LOWER RESPIRATORY INFECTIONS (J20-J22)	-	-	-	-	-
ACUTE BRONCHITIS & BRONCHIOLITIS (J20-J21)	-	-	-	-	-
UNSPECIFIED ACUTE LOWER RESPIRATORY INFECTION (J22)	-	-	-	-	-
CHRONIC LOWER RESPIRATORY DISEASE (J40-J47)	22	8	11	2	1
BRONCHITIS, CHRONIC & UNSPECIFIED (J40-J42)	-	-	-	-	-
EMPHYSEMA (J43)	2	-	2	-	-
ASTHMA (J45-J46)	1	-	-	1	-
OTHER CHRONIC LOWER RESPIRATORY DISEASE (J44,J47)	19	8	9	1	1
PNEUMOCONIOSES & CHEMICAL EFFECTS (J60-J66,J68)	-	-	-	-	-
PNEUMONITIS DUE TO SOLID & LIQUIDS (J69)	6	1	4	-	1
OTHER DISEASE OF RESPIRATOY SYSTEM (J00-J06,J30-J39,J67,J70-J98)	6	1	3	2	-
PEPTIC ULCER (K25-K28)	-	-	-	-	-
DISEASE OF APPENDIX (K35-K38)	-	-	-	-	-
HERNIA (K40-K46)	1	-	1	-	-
CHRONIC LIVER DISEASE & CIRRHOSIS (K70,K73-K74)	6	2	3	1	-
ALCOHOLIC LIVER DISEASE (K70)	4	2	1	1	-
OTHER CHRONIC LIVER DISEASE & CIRRHOSIS (K73-K74)	2	-	2	-	-
CHOLELITHIASIS & OTHER DISORDERS OF GALLBLADDER (K80-K82)	1	-	1	-	-
NEPHRITIS,NEPHROTIC SYN & NEPHROSIS (N00-N07,N17-N19,N25-N27)	15	6	2	2	5
ACUTE & RAPIDLY PROGRESSIVE NEPHRITIC & NEPHROTIC SYNDROME (N00-N01,N04)	-	-	-	-	-
CHRONIC GLOMERULONEPHRITIS,NEPHRITIS & RENAL SCLEROSIS UNSPECIFIED **	-	-	-	-	-
RENAL FAILURE (N17-N19)	15	6	2	2	5
OTHER DISORDERS OF KIDNEY (N25,N27)	-	-	-	-	-
INFECTIONS OF KIDNEYS (N10-N12,N136,N151)	-	-	-	-	-
HYPERPLASIA OF PROSTATE (N40)	-	-	-	-	-
INFLAMOTORY DISEASE OF FEMALE PELVIC ORGANS (N70-N76)	-	-	-	-	-
PREGNANCY, CHIRLDBIRTH & THE PUERPERIUM (O00-O99)	-	-	-	-	-
PREGNANCY WITH ABORTIVE OUTCOME (O00-O07)	-	-	-	-	-
OTHER COMPLICAITONS OF PREGNANCY,CHILDBIRTH & PUERPERIUM(O10-99)	-	-	-	-	-
CERTAIN CONDITIONS ORIGINATING IN THE PERINATAL PERIOD (P00-P96)	5	1	2	1	1
CONGENITAL MALFORM ,DEFORMATIONS & CHROMOSOMAL ABNORMAL (Q00-Q09)	4	1	-	1	2
SYMPTOMS, SIGNS & ABNORM CLINICAL & LAB FINDINGS,NOT CLASSIFIED (R0-99)	3	1	1	-	1
ALL OTHER DISEASE (RESIDUAL) **	50	17	19	8	6
ACCIDENT (V01-X59,Y85-Y86)	38	16	16	6	-
TRANSPORT ACCIDENTS (V01-V99,Y85)	15	10	2	3	-
MOTOR VEHICLE ACCIDENT*	15	10	2	3	-
OTHER & TRANSPORT ACCIDENT*	-	-	-	-	-
WATER,AIR & SPACE, UNSPECIFIED TRANSPORT ACCIDENTS (V90-V99,Y85)	-	-	-	-	-
NONTRANSPORT ACCIDENTS (W00-X59,Y86)	23	6	14	3	-
ACCIDENTAL FALLS (W00-W19)	4	2	2	-	-
ACCIDENTAL DISEASECHARGE OF FIREARMS (W32-W34)	-	-	-	-	-
ACCIDENTAL DROWNING & SUBMERSION (W65-W74)	3	1	1	1	-
ACCIDENTAL EXPOSURE OT SMOKE, FIRE & FLAMES (X00-X09)	3	-	2	1	-
ACCIDENTAL POISONING & EXPOSURE TO NOXIOUS SUBSTANCES (X40-X49)	8	2	6	-	-
OTHER & UNSPECIFIED NONTRANSPORT ACCIDENTS & THEIR SEQUELAE **	5	1	3	1	-
INTENTIONAL SELF-HARM (SUICIDE) (X60-X84,Y87.0)	8	4	2	2	-
INTENTIONAL SELF-HARM BY DISEASECHARGE OF FIREARM (X72-X74)	3	1	1	1	-
INTENTIONAL SELF-HARM BY OTHER UNSPECIFIED MEANS (X60-X71,X75-X84,Y87.0)	5	3	1	1	-
ASSAULT (HOMICIDE) (X85-Y09,Y87.1)	4	1	1	2	-
ASSAULT BY DISCHARGE OF FIREARM (X93-X95)	2	-	-	2	-
ASSAULT BY OTHER UNSPECIFIED MEANS (X85-X92,X96-Y09,Y87.1)	2	1	1	-	-
LEGAL INTERVENTION (Y35,Y89.0)	-	-	-	-	-
EVENTS OF UNDETERMINED INTENT (Y10-Y34,Y87.2,Y89.9)	-	-	-	-	-
DISCHARGE OF FIREARM, UNDETERMINED INTENT (Y22-Y24)	-	-	-	-	-
OTHER & UNSPECIFIED EVENTS OF UNDETERMINED INTENT **	-	-	-	-	-
OPERATION OF WAR & THEIR SEQUELAE (Y36,Y89.1)	-	-	-	-	-
COMPLICATION OF MEDICAL & SURGICAL CARE (Y40-Y84,Y88)	2	1	-	-	1

** See APPENDIX for ICD-10 codes

Table G-21A.
Deaths from Selected Causes by Race and Gender: South Carolina, 2006
(Residence Data)
Lancaster

Cause of Death	Total	White		Black & Other	
		Male	Female	Male	Female
ALL CAUSES	573	235	220	51	67
SALMONELLE INFECTIONS (A01-A02)	-	-	-	-	-
SHIGELLOSIS & AMEBIASIS (A03,A06)	-	-	-	-	-
CERTAIN OTHER INTESTINAL INFECTIONS (A04,A07-A09)	1	1	-	-	-
TUBERCULOSIS (A16-A19)	-	-	-	-	-
RESPIRATORY TUBERCULOSIS (A16)	-	-	-	-	-
OTHER TUBERCULOSIS (A17-A19)	-	-	-	-	-
WHOOPING COUGH (A37)	-	-	-	-	-
SCARLET FEVER AND ERYSIPELAS (A38, A46)	-	-	-	-	-
MENINGOCOCCAL INFECTION (A39)	-	-	-	-	-
SEPTICEMIA (A40-A41)	12	1	7	2	2
SYPHILIS (A50-A53)	-	-	-	-	-
ACUTE POLIOMELITIS (A80)	-	-	-	-	-
ARTHROPHOD-BORNE VIRAL ENCEPHALITIS (A83-A84, A85.2)	-	-	-	-	-
MEASLES (B05)	-	-	-	-	-
VIRAL HEPATITIS (B15-B19)	4	3	1	-	-
HUMAN IMMUNODEFICIENCY VIRUS (HIV) DISEASE (B20-B24)	3	2	-	1	-
MALARIA (B50-B54)	-	-	-	-	-
OTHER & UNSPECIFIED INFECTIOUS & PARASITIC DISEASE & THEIR SEQUELAE **	-	-	-	-	-
MALIGNANT NEOPLASMS (C00-C97)	119	55	38	12	14
OF LIP,ORAL CAVITY & PHARYNX (C00-C14)	-	-	-	-	-
OF ESOPHAGUS (C15)	6	2	4	-	-
OF STOMACH (C16)	3	1	2	-	-
OF COLON,RECTUM & ANUS (C18-C21)	13	6	3	3	1
OF LIVER & INTRAHEPATIC BILE DUCTS (C22)	-	-	-	-	-
OF PANCREAS (C25)	7	4	1	-	2
OF LARYNX (C32)	1	-	1	-	-
OF TRACHEA, BRONCHUS & LUNG (C33-C34)	40	25	7	4	4
OF SKIN (C43)	2	1	1	-	-
OF BREAST (C50)	8	-	6	-	2
OF CERVIX UTERI (C53)	1	-	1	-	-
OF CORPUS UTERI & UTERUS, PART UNSPECIFIED (C54-C55)	-	-	-	-	-
OF OVARY (C56)	1	-	1	-	-
OF PROSTATE (C61)	5	4	-	1	-
OF KIDNEY & RENAL PELVIS (C64-C65)	2	-	1	1	-
OF BLADDER (C67)	4	2	1	-	1
OF MENINGS,BRAIN & OTHER PARTS OF CENTRAL NERVOUS SYS (C70-C72)	2	1	1	-	-
OF LYMPHOID, HEMATOPOIETIC & RELATED TISSUE (C81-C96)	14	7	5	1	1
HODGKIN'S DISEASE (C81)	-	-	-	-	-
NON-HODGKIN'S LYMPHOMA (C82-C85)	6	2	3	1	-
LEUKEMIA (C91-C95)	4	1	2	-	1
MULTIPLE MYELOMA & IMMUNOPROLIFERATIVE NEOPLASMS (C88,C90)	4	4	-	-	-
OTHER & UNSPECIFIED MALIGNANT NEOPLASMS OF LYMPHOID,HEMATOPOIETIC (C96)	-	-	-	-	-
ALL OTHER UNSPECIFIED MALIGNANT NEOPLASMS (RESIDUAL) **	10	2	3	2	3
IN SITU,BENIGN NEOPLASMS & NEOPLASMS OF UNKNOWN BEHAVIOR (D00-D48)	3	-	3	-	-
ANEMIAS (D50-D64)	5	-	1	-	4
DIABETES MELLITUS (E10-E14)	12	5	3	2	2
NUTRITIONAL DEFICIENCIES (E40-E64)	1	1	-	-	-
MALNUTRITION (E40-E46)	1	1	-	-	-
OTHER NUTRITIONAL DEFICIENCIES (E50-E64)	-	-	-	-	-
MENINGITIS (G00-G03)	-	-	-	-	-
PARKINSON'S DISEASE (G20-G21)	3	1	2	-	-
ALZHEIMER'S DISEASE (G30)	10	3	6	-	1
MAJOR CARDIOVASCULAR DISEASE (I00-I78)	204	89	75	14	26
DISEASE OF HEART (I00-I09,I11,I13,I20-I51)	168	75	63	12	18
ACUTE RHEUMATIC FEVER & CHRONIC RHEUMATIC HEART DISEASE (I00-I09)	1	1	-	-	-
HYPERTENSIVE HEART DISEASE (I11)	1	-	1	-	-
HYPERTENSIVE HEART AND RENAL DISEASE (I13)	-	-	-	-	-
ISCHEMIC HEART DISEASE (I20-I25)	106	57	32	9	8
ACUTE MYOCARDIAL INFARCTION (I21-I22)	64	39	14	8	3
OTHER ACUTE HEART DISEASE (I24)	1	-	1	-	-
OTHER FORMS OF CHRONIC ISCHEMIC HEART DISEASE (I20,I25)	41	18	17	1	5
ATHEROSCLEROSIS CARDIOVASCULAR DISEASE (I25.0)	4	1	2	-	1
ALL OTHER FORMS OF CHRONIC ISCHEMIC HEART DISEASE (I20,I25.1-I25.9)	37	17	15	1	4
OTHER HEART DISEASE (I26-I51)	60	17	30	3	10
ACUTE & SUBACUTE ENDOCARDITIS (I33)	-	-	-	-	-
DISEASE OF PERICARDIUM & ACUTE MYOCARDITIS (I30-I31,I40)	-	-	-	-	-
HEART FAILURE (I50)	17	5	9	1	2
ALL OTHER FORMS OF HEART DISEASE (I26-I28,I34-I38,I42-I49,I51)	43	12	21	2	8

Table G-21A.
Deaths from Selected Causes by Race and Gender: South Carolina, 2006
(Residence Data)
Lancaster

Cause of Death	Total	White		Black & Other	
		Male	Female	Male	Female
ESSENTIAL HYPERTENTION & HYPERTENSIVE RENAL DISEASE (I10,I12)	2	1	-	-	1
CEREBROVASCULAR DISEASE (I60-I69)	26	7	11	2	6
ATHEROSCLEROSIS (I70)	-	-	-	-	-
OTHER DISEASE OF CIRCULATORY SYSTEM (I71-I78)	8	6	1	-	1
AORTIC ANEURYSM & DISSECTION (I71)	5	4	1	-	-
OTHER DISEASE OF ARTEIRIS, ARTERIOLES & CAPILLARIES (I72-I78)	3	2	-	-	1
OTHER DISORDER OF CIRCULATORY SYSTEM (I80-I99)	2	2	-	-	-
INFLUENZA & PNEUMONIA (J10-J18)	15	5	8	-	2
INFLUENZA (J10-J11)	-	-	-	-	-
PNEUMONIA (J12-J18)	15	5	8	-	2
OTHER ACUTE LOWER RESPIRATORY INFECTIONS (J20-J22)	1	-	-	1	-
ACUTE BRONCHITIS & BRONCHIOLITIS (J20-J21)	1	-	-	1	-
UNSPECIFIED ACUTE LOWER RESPIRATORY INFECTION (J22)	-	-	-	-	-
CHRONIC LOWER RESPIRATORY DISEASE (J40-J47)	31	14	15	-	2
BRONCHITIS, CHRONIC & UNSPECIFIED (J40-J42)	-	-	-	-	-
EMPHYSEMA (J43)	5	3	2	-	-
ASTHMA (J45-J46)	1	-	1	-	-
OTHER CHRONIC LOWER RESPIRATORY DISEASE (J44,J47)	25	11	12	-	2
PNEUMOCONIOSES & CHEMICAL EFFECTS (J60-J66,J68)	1	-	1	-	-
PNEUMONITIS DUE TO SOLID & LIQUIDS (J69)	4	1	1	1	1
OTHER DISEASE OF RESPIRATOY SYSTEM (J00-J06,J30-J39,J67,J70-J98)	8	4	3	1	-
PEPTIC ULCER (K25-K28)	3	1	1	1	-
DISEASE OF APPENDIX (K35-K38)	-	-	-	-	-
HERNIA (K40-K46)	-	-	-	-	-
CHRONIC LIVER DISEASE & CIRRHOSIS (K70,K73-K74)	8	5	3	-	-
ALCOHOLIC LIVER DISEASE (K70)	4	3	1	-	-
OTHER CHRONIC LIVER DISEASE & CIRRHOSIS (K73-K74)	4	2	2	-	-
CHOLELITHIASIS & OTHER DISORDERS OF GALLBLADDER (K80-K82)	1	1	-	-	-
NEPHRITIS,NEPHROTIC SYN & NEPHROSIS (N00-N07,N17-N19,N25-N27)	13	1	7	2	3
ACUTE & RAPIDLY PROGRESSIVE NEPHRITIC & NEPHROTIC SYNDROME (N00-N01,N04)	-	-	-	-	-
CHRONIC GLOMERULONEPHRITIS,NEPHRITIS & RENAL SCLEROSIS UNSPECIFIED **	-	-	-	-	-
RENAL FAILURE (N17-N19)	13	1	7	2	3
OTHER DISORDERS OF KIDNEY (N25,N27)	-	-	-	-	-
INFECTIONS OF KIDNEYS (N10-N12,N136,N151)	-	-	-	-	-
HYPERPLASIA OF PROSTATE (N40)	-	-	-	-	-
INFLAMOTORY DISEASE OF FEMALE PELVIC ORGANS (N70-N76)	-	-	-	-	-
PREGNANCY, CHIRLDBIRTH & THE PUERPERIUM (O00-O99)	-	-	-	-	-
PREGNANCY WITH ABORTIVE OUTCOME (O00-O07)	-	-	-	-	-
OTHER COMPLICAITONS OF PREGNANCY,CHILDBIRTH & PUERPERIUM(O10-99)	-	-	-	-	-
CERTAIN CONDITIONS ORIGINATING IN THE PERINATAL PERIOD (P00-P96)	2	1	1	-	-
CONGENITAL MALFORM ,DEFORMATIONS & CHROMOSOMAL ABNORMAL (Q00-Q09)	5	2	1	1	1
SYMPTOMS, SIGNS & ABNORM CLINICAL & LAB FINDINGS,NOT CLASSIFIED (R0-99)	7	2	5	-	-
ALL OTHER DISEASE (RESIDUAL) **	51	9	31	5	6
ACCIDENT (V01-X59,Y85-Y86)	32	19	5	5	3
TRANSPORT ACCIDENTS (V01-V99,Y85)	15	8	2	4	1
MOTOR VEHICLE ACCIDENT*	14	8	2	3	1
OTHER & TRANSPORT ACCIDENT*	1	-	-	1	-
WATER,AIR & SPACE, UNSPECIFIED TRANSPORT ACCIDENTS (V90-V99,Y85)	-	-	-	-	-
NONTRANSPORT ACCIDENTS (W00-X59,Y86)	17	11	3	1	2
ACCIDENTAL FALLS (W00-W19)	2	1	-	1	-
ACCIDENTAL DISEASECHARGE OF FIREARMS (W32-W34)	1	1	-	-	-
ACCIDENTAL DROWNING & SUBMERSION (W65-W74)	-	-	-	-	-
ACCIDENTAL EXPOSURE OT SMOKE, FIRE & FLAMES (X00-X09)	2	1	-	-	1
ACCIDENTAL POISONING & EXPOSURE TO NOXIOUS SUBSTANCES (X40-X49)	9	6	2	-	1
OTHER & UNSPECIFIED NONTRANSPORT ACCIDENTS & THEIR SEQUELAE **	3	2	1	-	-
INTENTIONAL SELF-HARM (SUICIDE) (X60-X84,Y87.0)	6	4	2	-	-
INTENTIONAL SELF-HARM BY DISEASECHARGE OF FIREARM (X72-X74)	1	-	1	-	-
INTENTIONAL SELF-HARM BY OTHER UNSPECIFIED MEANS (X60-X71,X75-X84,Y87.0)	5	4	1	-	-
ASSAULT (HOMICIDE) (X85-Y09,Y87.1)	5	2	-	3	-
ASSAULT BY DISCHARGE OF FIREARM (X93-X95)	3	-	-	3	-
ASSAULT BY OTHER UNSPECIFIED MEANS (X85-X92,X96-Y09,Y87.1)	2	2	-	-	-
LEGAL INTERVENTION (Y35,Y89.0)	-	-	-	-	-
EVENTS OF UNDETERMINED INTENT (Y10-Y34,Y87.2,Y89.9)	-	-	-	-	-
DISCHARGE OF FIREARM, UNDETERMINED INTENT (Y22-Y24)	-	-	-	-	-
OTHER & UNSPECIFIED EVENTS OF UNDETERMINED INTENT **	-	-	-	-	-
OPERATION OF WAR & THEIR SEQUELAE (Y36,Y89.1)	-	-	-	-	-
COMPLICATION OF MEDICAL & SURGICAL CARE (Y40-Y84,Y88)	1	1	-	-	-

** See APPENDIX for ICD-10 codes

Table G-21A.
Deaths from Selected Causes by Race and Gender: South Carolina, 2006
(Residence Data)
Laurens

Cause of Death	Total	White		Black & Other	
		Male	Female	Male	Female
ALL CAUSES	740	258	302	85	95
SALMONELLE INFECTIONS (A01-A02)	-	-	-	-	-
SHIGELLOSIS & AMEBIASIS (A03,A06)	-	-	-	-	-
CERTAIN OTHER INTESTINAL INFECTIONS (A04,A07-A09)	1	-	-	-	1
TUBERCULOSIS (A16-A19)	-	-	-	-	-
RESPIRATORY TUBERCULOSIS (A16)	-	-	-	-	-
OTHER TUBERCULOSIS (A17-A19)	-	-	-	-	-
WHOOPING COUGH (A37)	-	-	-	-	-
SCARLET FEVER AND ERYSIPELAS (A38, A46)	-	-	-	-	-
MENINGOCOCCAL INFECTION (A39)	-	-	-	-	-
SEPTICEMIA (A40-A41)	12	2	4	1	5
SYPHILIS (A50-A53)	-	-	-	-	-
ACUTE POLIOMELITIS (A80)	-	-	-	-	-
ARTHROPHOD-BORNE VIRAL ENCEPHALITIS (A83-A84, A85.2)	-	-	-	-	-
MEASLES (B05)	-	-	-	-	-
VIRAL HEPATITIS (B15-B19)	2	1	-	1	-
HUMAN IMMUNODEFICIENCY VIRUS (HIV) DISEASE (B20-B24)	4	-	-	4	-
MALARIA (B50-B54)	-	-	-	-	-
OTHER & UNSPECIFIED INFECTIOUS & PARASITIC DISEASE & THEIR SEQUELAE **	-	-	-	-	-
MALIGNANT NEOPLASMS (C00-C97)	178	76	65	20	17
OF LIP,ORAL CAVITY & PHARYNX (C00-C14)	1	1	-	-	-
OF ESOPHAGUS (C15)	10	6	2	2	-
OF STOMACH (C16)	2	1	1	-	-
OF COLON,RECTUM & ANUS (C18-C21)	22	7	5	5	5
OF LIVER & INTRAHEPATIC BILE DUCTS (C22)	5	2	1	-	2
OF PANCREAS (C25)	7	3	2	1	1
OF LARYNX (C32)	1	1	-	-	-
OF TRACHEA, BRONCHUS & LUNG (C33-C34)	55	24	23	7	1
OF SKIN (C43)	3	3	-	-	-
OF BREAST (C50)	11	-	8	-	3
OF CERVIX UTERI (C53)	1	-	-	-	1
OF CORPUS UTERI & UTERUS, PART UNSPECIFIED (C54-C55)	1	-	1	-	-
OF OVARY (C56)	-	-	-	-	-
OF PROSTATE (C61)	11	8	-	3	-
OF KIDNEY & RENAL PELVIS (C64-C65)	5	4	1	-	-
OF BLADDER (C67)	6	4	1	1	-
OF MENINGS,BRAIN & OTHER PARTS OF CENTRAL NERVOUS SYS (C70-C72)	6	2	3	-	1
OF LYMPHOID, HEMATOPOIETIC & RELATED TISSUE (C81-C96)	17	7	8	-	2
HODGKIN'S DISEASE (C81)	-	-	-	-	-
NON-HODGKIN'S LYMPHOMA (C82-C85)	5	1	3	-	1
LEUKEMIA (C91-C95)	8	4	4	-	-
MULTIPLE MYELOMA & IMMUNOPROLIFERATIVE NEOPLASMS (C88,C90)	4	2	1	-	1
OTHER & UNSPECIFIED MALIGNANT NEOPLASMS OF LYMPHOID,HEMATOPOIETIC (C96)	-	-	-	-	-
ALL OTHER UNSPECIFIED MALIGNANT NEOPLASMS (RESIDUAL) **	14	3	9	1	1
IN SITU,BENIGN NEOPLASMS & NEOPLASMS OF UNKNOWN BEHAVIOR (D00-D48)	5	2	2	1	-
ANEMIAS (D50-D64)	2	1	-	-	1
DIABETES MELLITUS (E10-E14)	25	7	6	5	7
NUTRITIONAL DEFICIENCIES (E40-E64)	1	-	-	-	1
MALNUTRITION (E40-E46)	1	-	-	-	1
OTHER NUTRITIONAL DEFICIENCIES (E50-E64)	-	-	-	-	-
MENINGITIS (G00-G03)	-	-	-	-	-
PARKINSON'S DISEASE (G20-G21)	1	1	-	-	-
ALZHEIMER'S DISEASE (G30)	26	3	20	-	3
MAJOR CARDIOVASCULAR DISEASE (I00-I78)	266	90	106	29	41
DISEASE OF HEART (I00-I09,I11,I13,I20-I51)	207	73	76	22	36
ACUTE RHEUMATIC FEVER & CHRONIC RHEUMATIC HEART DISEASE (I00-I09)	1	-	1	-	-
HYPERTENSIVE HEART DISEASE (I11)	21	6	7	4	4
HYPERTENSIVE HEART AND RENAL DISEASE (I13)	2	-	1	1	-
ISCHEMIC HEART DISEASE (I20-I25)	87	39	29	8	11
ACUTE MYOCARDIAL INFARCTION (I21-I22)	39	12	14	4	9
OTHER ACUTE HEART DISEASE (I24)	2	1	1	-	-
OTHER FORMS OF CHRONIC ISCHEMIC HEART DISEASE (I20,I25)	46	26	14	4	2
ATHEROSCLEROSIS CARDIOVASCULAR DISEASE (I25.0)	3	3	-	-	-
ALL OTHER FORMS OF CHRONIC ISCHEMIC HEART DISEASE (I20,I25.1-I25.9)	43	23	14	4	2
OTHER HEART DISEASE (I26-I51)	96	28	38	9	21
ACUTE & SUBACUTE ENDOCARDITIS (I33)	-	-	-	-	-
DISEASE OF PERICARDIUM & ACUTE MYOCARDITIS (I30-I31,I40)	-	-	-	-	-
HEART FAILURE (I50)	23	9	10	1	3
ALL OTHER FORMS OF HEART DISEASE (I26-I28,I34-I38,I42-I49,I51)	73	19	28	8	18

Table G-21A.
Deaths from Selected Causes by Race and Gender: South Carolina, 2006
(Residence Data)
Laurens

Cause of Death	Total	White		Black & Other	
		Male	Female	Male	Female
ESSENTIAL HYPERTENTION & HYPERTENSIVE RENAL DISEASE (I10,I12)	9	4	4	-	1
CEREBROVASCULAR DISEASE (I60-I69)	42	12	21	5	4
ATHEROSCLEROSIS (I70)	2	1	1	-	-
OTHER DISEASE OF CIRCULATORY SYSTEM (I71-I78)	6	-	4	2	-
AORTIC ANEURYSM & DISSECTION (I71)	2	-	1	1	-
OTHER DISEASE OF ARTEIRIS, ARTERIOLES & CAPILLARIES (I72-I78)	4	-	3	1	-
OTHER DISORDER OF CIRCULATORY SYSTEM (I80-I99)	-	-	-	-	-
INFLUENZA & PNEUMONIA (J10-J18)	11	2	8	1	-
INFLUENZA (J10-J11)	-	-	-	-	-
PNEUMONIA (J12-J18)	11	2	8	1	-
OTHER ACUTE LOWER RESPIRATORY INFECTIONS (J20-J22)	-	-	-	-	-
ACUTE BRONCHITIS & BRONCHIOLITIS (J20-J21)	-	-	-	-	-
UNSPECIFIED ACUTE LOWER RESPIRATORY INFECTION (J22)	-	-	-	-	-
CHRONIC LOWER RESPIRATORY DISEASE (J40-J47)	39	16	21	1	1
BRONCHITIS, CHRONIC & UNSPECIFIED (J40-J42)	1	-	1	-	-
EMPHYSEMA (J43)	4	-	3	1	-
ASTHMA (J45-J46)	1	-	1	-	-
OTHER CHRONIC LOWER RESPIRATORY DISEASE (J44,J47)	33	16	16	-	1
PNEUMOCONIOSES & CHEMICAL EFFECTS (J60-J66,J68)	-	-	-	-	-
PNEUMONITIS DUE TO SOLID & LIQUIDS (J69)	3	-	3	-	-
OTHER DISEASE OF RESPIRATOY SYSTEM (J00-J06,J30-J39,J67,J70-J98)	10	5	4	-	1
PEPTIC ULCER (K25-K28)	-	-	-	-	-
DISEASE OF APPENDIX (K35-K38)	-	-	-	-	-
HERNIA (K40-K46)	-	-	-	-	-
CHRONIC LIVER DISEASE & CIRRHOSIS (K70,K73-K74)	12	5	5	2	-
ALCOHOLIC LIVER DISEASE (K70)	3	2	-	1	-
OTHER CHRONIC LIVER DISEASE & CIRRHOSIS (K73-K74)	9	3	5	1	-
CHOLELITHIASIS & OTHER DISORDERS OF GALLBLADDER (K80-K82)	1	1	-	-	-
NEPHRITIS,NEPHROTIC SYN & NEPHROSIS (N00-N07,N17-N19,N25-N27)	20	5	9	2	4
ACUTE & RAPIDLY PROGRESSIVE NEPHRITIC & NEPHROTIC SYNDROME (N00-N01,N04)	1	1	-	-	-
CHRONIC GLOMERULONEPHRITIS,NEPHRITIS & RENAL SCLEROSIS UNSPECIFIED **	-	-	-	-	-
RENAL FAILURE (N17-N19)	19	4	9	2	4
OTHER DISORDERS OF KIDNEY (N25,N27)	-	-	-	-	-
INFECTIONS OF KIDNEYS (N10-N12,N136,N151)	-	-	-	-	-
HYPERPLASIA OF PROSTATE (N40)	-	-	-	-	-
INFLAMOTORY DISEASE OF FEMALE PELVIC ORGANS (N70-N76)	-	-	-	-	-
PREGNANCY, CHIRLDBIRTH & THE PUERPERIUM (O00-O99)	-	-	-	-	-
PREGNANCY WITH ABORTIVE OUTCOME (O00-O07)	-	-	-	-	-
OTHER COMPLICAITONS OF PREGNANCY,CHILDBIRTH & PUERPERIUM(O10-99)	-	-	-	-	-
CERTAIN CONDITIONS ORIGINATING IN THE PERINATAL PERIOD (P00-P96)	7	1	1	3	2
CONGENITAL MALFORM ,DEFORMATIONS & CHROMOSOMAL ABNORMAL (Q00-Q09)	5	-	1	-	4
SYMPTOMS, SIGNS & ABNORM CLINICAL & LAB FINDINGS,NOT CLASSIFIED (R0-99)	12	2	7	1	2
ALL OTHER DISEASE (RESIDUAL) **	50	15	27	5	3
ACCIDENT (V01-X59,Y85-Y86)	25	10	9	5	1
TRANSPORT ACCIDENTS (V01-V99,Y85)	9	5	1	3	-
MOTOR VEHICLE ACCIDENT*	8	5	1	2	-
OTHER & TRANSPORT ACCIDENT*	1	-	-	1	-
WATER,AIR & SPACE, UNSPECIFIED TRANSPORT ACCIDENTS (V90-V99,Y85)	-	-	-	-	-
NONTRANSPORT ACCIDENTS (W00-X59,Y86)	16	5	8	2	1
ACCIDENTAL FALLS (W00-W19)	3	1	2	-	-
ACCIDENTAL DISEASECHARGE OF FIREARMS (W32-W34)	-	-	-	-	-
ACCIDENTAL DROWNING & SUBMERSION (W65-W74)	-	-	-	-	-
ACCIDENTAL EXPOSURE OT SMOKE, FIRE & FLAMES (X00-X09)	-	-	-	-	-
ACCIDENTAL POISONING & EXPOSURE TO NOXIOUS SUBSTANCES (X40-X49)	7	4	3	-	-
OTHER & UNSPECIFIED NONTRANSPORT ACCIDENTS & THEIR SEQUELAE **	6	-	3	2	1
INTENTIONAL SELF-HARM (SUICIDE) (X60-X84,Y87.0)	12	10	2	-	-
INTENTIONAL SELF-HARM BY DISEASECHARGE OF FIREARM (X72-X74)	10	9	1	-	-
INTENTIONAL SELF-HARM BY OTHER UNSPECIFIED MEANS (X60-X71,X75-X84,Y87.0)	2	1	1	-	-
ASSAULT (HOMICIDE) (X85-Y09,Y87.1)	7	2	2	2	1
ASSAULT BY DISCHARGE OF FIREARM (X93-X95)	6	2	1	2	1
ASSAULT BY OTHER UNSPECIFIED MEANS (X85-X92,X96-Y09,Y87.1)	1	-	1	-	-
LEGAL INTERVENTION (Y35,Y89.0)	-	-	-	-	-
EVENTS OF UNDETERMINED INTENT (Y10-Y34,Y87.2,Y89.9)	1	1	-	-	-
DISCHARGE OF FIREARM, UNDETERMINED INTENT (Y22-Y24)	-	-	-	-	-
OTHER & UNSPECIFIED EVENTS OF UNDETERMINED INTENT **	1	1	-	-	-
OPERATION OF WAR & THEIR SEQUELAE (Y36,Y89.1)	-	-	-	-	-
COMPLICATION OF MEDICAL & SURGICAL CARE (Y40-Y84,Y88)	2	-	-	2	-

** See APPENDIX for ICD-10 codes

Table G-21A.
Deaths from Selected Causes by Race and Gender: South Carolina, 2006
(Residence Data)
Lee

Cause of Death	Total	White		Black & Other	
		Male	Female	Male	Female
ALL CAUSES	228 *	51	54	63	59
SALMONELLE INFECTIONS (A01-A02)	-	-	-	-	-
SHIGELLOSIS & AMEBIASIS (A03,A06)	-	-	-	-	-
CERTAIN OTHER INTESTINAL INFECTIONS (A04,A07-A09)	-	-	-	-	-
TUBERCULOSIS (A16-A19)	1	-	-	1	-
RESPIRATORY TUBERCULOSIS (A16)	1	-	-	1	-
OTHER TUBERCULOSIS (A17-A19)	-	-	-	-	-
WHOOPING COUGH (A37)	-	-	-	-	-
SCARLET FEVER AND ERYSIPELAS (A38, A46)	-	-	-	-	-
MENINGOCOCCAL INFECTION (A39)	-	-	-	-	-
SEPTICEMIA (A40-A41)	8	2	2	2	2
SYPHILIS (A50-A53)	-	-	-	-	-
ACUTE POLIOMELITIS (A80)	-	-	-	-	-
ARTHROPHOD-BORNE VIRAL ENCEPHALITIS (A83-A84, A85.2)	-	-	-	-	-
MEASLES (B05)	-	-	-	-	-
VIRAL HEPATITIS (B15-B19)	-	-	-	-	-
HUMAN IMMUNODEFICIENCY VIRUS (HIV) DISEASE (B20-B24)	-	-	-	-	-
MALARIA (B50-B54)	-	-	-	-	-
OTHER & UNSPECIFIED INFECTIOUS & PARASITIC DISEASE & THEIR SEQUELAE **	-	-	-	-	-
MALIGNANT NEOPLASMS (C00-C97)	57	12	11	17	17
OF LIP,ORAL CAVITY & PHARYNX (C00-C14)	1	-	1	-	-
OF ESOPHAGUS (C15)	1	-	-	1	-
OF STOMACH (C16)	2	1	-	1	-
OF COLON,RECTUM & ANUS (C18-C21)	8	3	2	2	1
OF LIVER & INTRAHEPATIC BILE DUCTS (C22)	1	-	1	-	-
OF PANCREAS (C25)	-	-	-	-	-
OF LARYNX (C32)	-	-	-	-	-
OF TRACHEA, BRONCHUS & LUNG (C33-C34)	18	2	3	9	4
OF SKIN (C43)	2	1	1	-	-
OF BREAST (C50)	7	-	1	-	6
OF CERVIX UTERI (C53)	1	-	-	-	1
OF CORPUS UTERI & UTERUS, PART UNSPECIFIED (C54-C55)	-	-	-	-	-
OF OVARY (C56)	-	-	-	-	-
OF PROSTATE (C61)	3	1	-	2	-
OF KIDNEY & RENAL PELVIS (C64-C65)	-	-	-	-	-
OF BLADDER (C67)	1	1	-	-	-
OF MENINGS,BRAIN & OTHER PARTS OF CENTRAL NERVOUS SYS (C70-C72)	-	-	-	-	-
OF LYMPHOID, HEMATOPOIETIC & RELATED TISSUE (C81-C96)	7	1	-	2	4
HODGKIN'S DISEASE (C81)	-	-	-	-	-
NON-HODGKIN'S LYMPHOMA (C82-C85)	2	-	-	1	1
LEUKEMIA (C91-C95)	3	-	-	1	2
MULTIPLE MYELOMA & IMMUNOPROLIFERATIVE NEOPLASMS (C88,C90)	2	1	-	-	1
OTHER & UNSPECIFIED MALIGNANT NEOPLASMS OF LYMPHOID,HEMATOPOIETIC (C96)	-	-	-	-	-
ALL OTHER UNSPECIFIED MALIGNANT NEOPLASMS (RESIDUAL) **	5	2	2	-	1
IN SITU,BENIGN NEOPLASMS & NEOPLASMS OF UNKNOWN BEHAVIOR (D00-D48)	3	2	1	-	-
ANEMIAS (D50-D64)	1	-	-	-	1
DIABETES MELLITUS (E10-E14)	7	2	-	2	3
NUTRITIONAL DEFICIENCIES (E40-E64)	1	-	-	-	1
MALNUTRITION (E40-E46)	1	-	-	-	1
OTHER NUTRITIONAL DEFICIENCIES (E50-E64)	-	-	-	-	-
MENINGITIS (G00-G03)	-	-	-	-	-
PARKINSON'S DISEASE (G20-G21)	1	1	-	-	-
ALZHEIMER'S DISEASE (G30)	10	-	5	2	3
MAJOR CARDIOVASCULAR DISEASE (I00-I78)	75	17	22	17	19
DISEASE OF HEART (I00-I09,I11,I13,I20-I51)	51	12	18	10	11
ACUTE RHEUMATIC FEVER & CHRONIC RHEUMATIC HEART DISEASE (I00-I09)	-	-	-	-	-
HYPERTENSIVE HEART DISEASE (I11)	5	1	4	-	-
HYPERTENSIVE HEART AND RENAL DISEASE (I13)	-	-	-	-	-
ISCHEMIC HEART DISEASE (I20-I25)	32	7	10	6	9
ACUTE MYOCARDIAL INFARCTION (I21-I22)	20	2	8	4	6
OTHER ACUTE HEART DISEASE (I24)	-	-	-	-	-
OTHER FORMS OF CHRONIC ISCHEMIC HEART DISEASE (I20,I25)	12	5	2	2	3
ATHEROSCLEROSIS CARDIOVASCULAR DISEASE (I25.0)	4	2	1	1	-
ALL OTHER FORMS OF CHRONIC ISCHEMIC HEART DISEASE (I20,I25.1-I25.9)	8	3	1	1	3
OTHER HEART DISEASE (I26-I51)	14	4	4	4	2
ACUTE & SUBACUTE ENDOCARDITIS (I33)	1	-	1	-	-
DISEASE OF PERICARDIUM & ACUTE MYOCARDITIS (I30-I31,I40)	-	-	-	-	-
HEART FAILURE (I50)	3	1	-	2	-
ALL OTHER FORMS OF HEART DISEASE (I26-I28,I34-I38,I42-I49,I51)	10	3	3	2	2

Table G-21A.
Deaths from Selected Causes by Race and Gender: South Carolina, 2006
(Residence Data)

Lee

Cause of Death	Total	White		Black & Other	
		Male	Female	Male	Female
ESSENTIAL HYPERTENTION & HYPERTENSIVE RENAL DISEASE (I10,I12)	5	2	1	2	-
CEREBROVASCULAR DISEASE (I60-I69)	16	2	3	4	7
ATHEROSCLEROSIS (I70)	-	-	-	-	-
OTHER DISEASE OF CIRCULATORY SYSTEM (I71-I78)	3	1	-	1	1
AORTIC ANEURYSM & DISSECTION (I71)	1	-	-	-	1
OTHER DISEASE OF ARTEIRIS, ARTERIOLES & CAPILLARIES (I72-I78)	2	1	-	1	-
OTHER DISORDER OF CIRCULATORY SYSTEM (I80-I99)	-	-	-	-	-
INFLUENZA & PNEUMONIA (J10-J18)	2	1	-	-	1
INFLUENZA (J10-J11)	-	-	-	-	-
PNEUMONIA (J12-J18)	2	1	-	-	1
OTHER ACUTE LOWER RESPIRATORY INFECTIONS (J20-J22)	-	-	-	-	-
ACUTE BRONCHITIS & BRONCHIOLITIS (J20-J21)	-	-	-	-	-
UNSPECIFIED ACUTE LOWER RESPIRATORY INFECTION (J22)	-	-	-	-	-
CHRONIC LOWER RESPIRATORY DISEASE (J40-J47)	8	4	2	2	-
BRONCHITIS, CHRONIC & UNSPECIFIED (J40-J42)	-	-	-	-	-
EMPHYSEMA (J43)	2	1	-	1	-
ASTHMA (J45-J46)	-	-	-	-	-
OTHER CHRONIC LOWER RESPIRATORY DISEASE (J44,J47)	6	3	2	1	-
PNEUMOCONIOSES & CHEMICAL EFFECTS (J60-J66,J68)	-	-	-	-	-
PNEUMONITIS DUE TO SOLID & LIQUIDS (J69)	-	-	-	-	-
OTHER DISEASE OF RESPIRATOY SYSTEM (J00-J06,J30-J39,J67,J70-J98)	6	3	1	1	1
PEPTIC ULCER (K25-K28)	-	-	-	-	-
DISEASE OF APPENDIX (K35-K38)	-	-	-	-	-
HERNIA (K40-K46)	-	-	-	-	-
CHRONIC LIVER DISEASE & CIRRHOSIS (K70,K73-K74)	4	1	1	2	-
ALCOHOLIC LIVER DISEASE (K70)	2	-	-	2	-
OTHER CHRONIC LIVER DISEASE & CIRRHOSIS (K73-K74)	2	1	1	-	-
CHOLELITHIASIS & OTHER DISORDERS OF GALLBLADDER (K80-K82)	-	-	-	-	-
NEPHRITIS,NEPHROTIC SYN & NEPHROSIS (N00-N07,N17-N19,N25-N27)	3	-	-	-	3
ACUTE & RAPIDLY PROGRESSIVE NEPHRITIC & NEPHROTIC SYNDROME (N00-N01,N04)	-	-	-	-	-
CHRONIC GLOMERULONEPHRITIS,NEPHRITIS & RENAL SCLEROSIS UNSPECIFIED **	-	-	-	-	-
RENAL FAILURE (N17-N19)	3	-	-	-	3
OTHER DISORDERS OF KIDNEY (N25,N27)	-	-	-	-	-
INFECTIONS OF KIDNEYS (N10-N12,N136,N151)	-	-	-	-	-
HYPERPLASIA OF PROSTATE (N40)	-	-	-	-	-
INFLAMOTORY DISEASE OF FEMALE PELVIC ORGANS (N70-N76)	-	-	-	-	-
PREGNANCY, CHIRLDBIRTH & THE PUERPERIUM (O00-O99)	-	-	-	-	-
PREGNANCY WITH ABORTIVE OUTCOME (O00-O07)	-	-	-	-	-
OTHER COMPLICAITONS OF PREGNANCY,CHILDBIRTH & PUERPERIUM(O10-99)	-	-	-	-	-
CERTAIN CONDITIONS ORIGINATING IN THE PERINATAL PERIOD (P00-P96)	-	-	-	-	-
CONGENITAL MALFORM ,DEFORMATIONS & CHROMOSOMAL ABNORMAL (Q00-Q09)	1	-	-	-	1
SYMPTOMS, SIGNS & ABNORM CLINICAL & LAB FINDINGS,NOT CLASSIFIED (R0-99)	2 *	-	-	-	1
ALL OTHER DISEASE (RESIDUAL) **	16	3	5	5	3
ACCIDENT (V01-X59,Y85-Y86)	14	1	4	8	1
TRANSPORT ACCIDENTS (V01-V99,Y85)	6	1	1	4	-
MOTOR VEHICLE ACCIDENT*	5	1	1	3	-
OTHER & TRANSPORT ACCIDENT*	1	-	-	1	-
WATER,AIR & SPACE, UNSPECIFIED TRANSPORT ACCIDENTS (V90-V99,Y85)	-	-	-	-	-
NONTRANSPORT ACCIDENTS (W00-X59,Y86)	8	-	3	4	1
ACCIDENTAL FALLS (W00-W19)	2	-	1	1	-
ACCIDENTAL DISEASECHARGE OF FIREARMS (W32-W34)	-	-	-	-	-
ACCIDENTAL DROWNING & SUBMERSION (W65-W74)	1	-	-	1	-
ACCIDENTAL EXPOSURE OT SMOKE, FIRE & FLAMES (X00-X09)	2	-	-	1	1
ACCIDENTAL POISONING & EXPOSURE TO NOXIOUS SUBSTANCES (X40-X49)	-	-	-	-	-
OTHER & UNSPECIFIED NONTRANSPORT ACCIDENTS & THEIR SEQUELAE **	3	-	2	1	-
INTENTIONAL SELF-HARM (SUICIDE) (X60-X84,Y87.0)	2	1	-	1	-
INTENTIONAL SELF-HARM BY DISEASECHARGE OF FIREARM (X72-X74)	2	1	-	1	-
INTENTIONAL SELF-HARM BY OTHER UNSPECIFIED MEANS (X60-X71,X75-X84,Y87.0)	-	-	-	-	-
ASSAULT (HOMICIDE) (X85-Y09,Y87.1)	6	1	-	3	2
ASSAULT BY DISCHARGE OF FIREARM (X93-X95)	4	-	-	3	1
ASSAULT BY OTHER UNSPECIFIED MEANS (X85-X92,X96-Y09,Y87.1)	2	1	-	-	1
LEGAL INTERVENTION (Y35,Y89.0)	-	-	-	-	-
EVENTS OF UNDETERMINED INTENT (Y10-Y34,Y87.2,Y89.9)	-	-	-	-	-
DISCHARGE OF FIREARM, UNDETERMINED INTENT (Y22-Y24)	-	-	-	-	-
OTHER & UNSPECIFIED EVENTS OF UNDETERMINED INTENT **	-	-	-	-	-
OPERATION OF WAR & THEIR SEQUELAE (Y36,Y89.1)	-	-	-	-	-
COMPLICATION OF MEDICAL & SURGICAL CARE (Y40-Y84,Y88)	-	-	-	-	-

** See APPENDIX for ICD-10 codes

Table G-21A.
Deaths from Selected Causes by Race and Gender: South Carolina, 2006
(Residence Data)
Lexington

Cause of Death	Total	White		Black & Other	
		Male	Female	Male	Female
ALL CAUSES	1,885 *	786	888	123	87
SALMONELLE INFECTIONS (A01-A02)	-	-	-	-	-
SHIGELLOSIS & AMEBIASIS (A03,A06)	-	-	-	-	-
CERTAIN OTHER INTESTINAL INFECTIONS (A04,A07-A09)	1	-	1	-	-
TUBERCULOSIS (A16-A19)	1	1	-	-	-
RESPIRATORY TUBERCULOSIS (A16)	1	1	-	-	-
OTHER TUBERCULOSIS (A17-A19)	-	-	-	-	-
WHOOPING COUGH (A37)	-	-	-	-	-
SCARLET FEVER AND ERYSIPELAS (A38, A46)	-	-	-	-	-
MENINGOCOCCAL INFECTION (A39)	-	-	-	-	-
SEPTICEMIA (A40-A41)	12	2	10	-	-
SYPHILIS (A50-A53)	1	-	1	-	-
ACUTE POLIOMELITIS (A80)	-	-	-	-	-
ARTHROPHOD-BORNE VIRAL ENCEPHALITIS (A83-A84, A85.2)	-	-	-	-	-
MEASLES (B05)	-	-	-	-	-
VIRAL HEPATITIS (B15-B19)	6	3	3	-	-
HUMAN IMMUNODEFICIENCY VIRUS (HIV) DISEASE (B20-B24)	8	2	1	3	2
MALARIA (B50-B54)	-	-	-	-	-
OTHER & UNSPECIFIED INFECTIOUS & PARASITIC DISEASE & THEIR SEQUELAE **	6	2	2	2	-
MALIGNANT NEOPLASMS (C00-C97)	412	185	188	19	20
OF LIP,ORAL CAVITY & PHARYNX (C00-C14)	4	2	1	1	-
OF ESOPHAGUS (C15)	3	2	-	1	-
OF STOMACH (C16)	6	6	-	-	-
OF COLON,RECTUM & ANUS (C18-C21)	34	14	17	3	-
OF LIVER & INTRAHEPATIC BILE DUCTS (C22)	23	15	6	1	1
OF PANCREAS (C25)	24	9	15	-	-
OF LARYNX (C32)	1	1	-	-	-
OF TRACHEA, BRONCHUS & LUNG (C33-C34)	112	60	46	4	2
OF SKIN (C43)	7	3	4	-	-
OF BREAST (C50)	38	-	32	-	6
OF CERVIX UTERI (C53)	-	-	-	-	-
OF CORPUS UTERI & UTERUS, PART UNSPECIFIED (C54-C55)	3	-	2	-	1
OF OVARY (C56)	11	-	9	-	2
OF PROSTATE (C61)	22	19	-	3	-
OF KIDNEY & RENAL PELVIS (C64-C65)	12	4	5	1	2
OF BLADDER (C67)	9	7	2	-	-
OF MENINGS,BRAIN & OTHER PARTS OF CENTRAL NERVOUS SYS (C70-C72)	9	4	4	-	1
OF LYMPHOID, HEMATOPOIETIC & RELATED TISSUE (C81-C96)	54	19	29	2	4
HODGKIN'S DISEASE (C81)	2	1	1	-	-
NON-HODGKIN'S LYMPHOMA (C82-C85)	18	6	10	2	-
LEUKEMIA (C91-C95)	20	7	11	-	2
MULTIPLE MYELOMA & IMMUNOPROLIFERATIVE NEOPLASMS (C88,C90)	14	5	7	-	2
OTHER & UNSPECIFIED MALIGNANT NEOPLASMS OF LYMPHOID,HEMATOPOIETIC (C96)	-	-	-	-	-
ALL OTHER UNSPECIFIED MALIGNANT NEOPLASMS (RESIDUAL) **	40	20	16	3	1
IN SITU,BENIGN NEOPLASMS & NEOPLASMS OF UNKNOWN BEHAVIOR (D00-D48)	9	4	5	-	-
ANEMIAS (D50-D64)	5	2	3	-	-
DIABETES MELLITUS (E10-E14)	46	20	17	4	5
NUTRITIONAL DEFICIENCIES (E40-E64)	6	1	3	-	2
MALNUTRITION (E40-E46)	6	1	3	-	2
OTHER NUTRITIONAL DEFICIENCIES (E50-E64)	-	-	-	-	-
MENINGITIS (G00-G03)	-	-	-	-	-
PARKINSON'S DISEASE (G20-G21)	17	9	8	-	-
ALZHEIMER'S DISEASE (G30)	74	10	60	2	2
MAJOR CARDIOVASCULAR DISEASE (I00-I78)	572 *	244	267	33	27
DISEASE OF HEART (I00-I09,I11,I13,I20-I51)	430 *	194	185	26	24
ACUTE RHEUMATIC FEVER & CHRONIC RHEUMATIC HEART DISEASE (I00-I09)	1	-	1	-	-
HYPERTENSIVE HEART DISEASE (I11)	9	4	3	2	-
HYPERTENSIVE HEART AND RENAL DISEASE (I13)	1	-	1	-	-
ISCHEMIC HEART DISEASE (I20-I25)	263 *	132	97	19	14
ACUTE MYOCARDIAL INFARCTION (I21-I22)	133	68	43	12	10
OTHER ACUTE HEART DISEASE (I24)	-	-	-	-	-
OTHER FORMS OF CHRONIC ISCHEMIC HEART DISEASE (I20,I25)	130 *	64	54	7	4
ATHEROSCLEROSIS CARDIOVASCULAR DISEASE (I25.0)	11 *	3	7	-	-
ALL OTHER FORMS OF CHRONIC ISCHEMIC HEART DISEASE (I20,I25.1-I25.9)	119	61	47	7	4
OTHER HEART DISEASE (I26-I51)	156	58	83	5	10
ACUTE & SUBACUTE ENDOCARDITIS (I33)	1	1	-	-	-
DISEASE OF PERICARDIUM & ACUTE MYOCARDITIS (I30-I31,I40)	1	-	1	-	-
HEART FAILURE (I50)	46	14	29	2	1
ALL OTHER FORMS OF HEART DISEASE (I26-I28,I34-I38,I42-I49,I51)	108	43	53	3	9

Table G-21A.
Deaths from Selected Causes by Race and Gender: South Carolina, 2006
(Residence Data)
Lexington

Cause of Death	Total	White		Black & Other	
		Male	Female	Male	Female
ESSENTIAL HYPERTENTION & HYPERTENSIVE RENAL DISEASE (I10,I12)	7	2	5	-	-
CEREBROVASCULAR DISEASE (I60-I69)	107	37	63	7	-
ATHEROSCLEROSIS (I70)	4	1	1	-	2
OTHER DISEASE OF CIRCULATORY SYSTEM (I71-I78)	24	10	13	-	1
AORTIC ANEURYSM & DISSECTION (I71)	12	5	6	-	1
OTHER DISEASE OF ARTEIRIS, ARTERIOLES & CAPILLARIES (I72-I78)	12	5	7	-	-
OTHER DISORDER OF CIRCULATORY SYSTEM (I80-I99)	3	1	2	-	-
INFLUENZA & PNEUMONIA (J10-J18)	38	10	21	6	1
INFLUENZA (J10-J11)	2	-	1	1	-
PNEUMONIA (J12-J18)	36	10	20	5	1
OTHER ACUTE LOWER RESPIRATORY INFECTIONS (J20-J22)	-	-	-	-	-
ACUTE BRONCHITIS & BRONCHIOLITIS (J20-J21)	-	-	-	-	-
UNSPECIFIED ACUTE LOWER RESPIRATORY INFECTION (J22)	-	-	-	-	-
CHRONIC LOWER RESPIRATORY DISEASE (J40-J47)	91	43	41	6	1
BRONCHITIS, CHRONIC & UNSPECIFIED (J40-J42)	-	-	-	-	-
EMPHYSEMA (J43)	8	7	-	1	-
ASTHMA (J45-J46)	4	1	2	-	1
OTHER CHRONIC LOWER RESPIRATORY DISEASE (J44,J47)	79	35	39	5	-
PNEUMOCONIOSES & CHEMICAL EFFECTS (J60-J66,J68)	-	-	-	-	-
PNEUMONITIS DUE TO SOLID & LIQUIDS (J69)	13	5	4	2	2
OTHER DISEASE OF RESPIRATOY SYSTEM (J00-J06,J30-J39,J67,J70-J98)	19	9	8	2	-
PEPTIC ULCER (K25-K28)	4	-	4	-	-
DISEASE OF APPENDIX (K35-K38)	2	2	-	-	-
HERNIA (K40-K46)	-	-	-	-	-
CHRONIC LIVER DISEASE & CIRRHOSIS (K70,K73-K74)	27	18	4	3	2
ALCOHOLIC LIVER DISEASE (K70)	10	8	-	2	-
OTHER CHRONIC LIVER DISEASE & CIRRHOSIS (K73-K74)	17	10	4	1	2
CHOLELITHIASIS & OTHER DISORDERS OF GALLBLADDER (K80-K82)	4	2	1	-	1
NEPHRITIS,NEPHROTIC SYN & NEPHROSIS (N00-N07,N17-N19,N25-N27)	36	12	17	4	3
ACUTE & RAPIDLY PROGRESSIVE NEPHRITIC & NEPHROTIC SYNDROME (N00-N01,N04)	-	-	-	-	-
CHRONIC GLOMERULONEPHRITIS,NEPHRITIS & RENAL SCLEROSIS UNSPECIFIED **	1	-	1	-	-
RENAL FAILURE (N17-N19)	35	12	16	4	3
OTHER DISORDERS OF KIDNEY (N25,N27)	-	-	-	-	-
INFECTIONS OF KIDNEYS (N10-N12,N136,N151)	1	1	-	-	-
HYPERPLASIA OF PROSTATE (N40)	-	-	-	-	-
INFLAMOTORY DISEASE OF FEMALE PELVIC ORGANS (N70-N76)	-	-	-	-	-
PREGNANCY, CHIRLDBIRTH & THE PUERPERIUM (O00-O99)	1	-	1	-	-
PREGNANCY WITH ABORTIVE OUTCOME (O00-O07)	-	-	-	-	-
OTHER COMPLICAITONS OF PREGNANCY,CHILDBIRTH & PUERPERIUM(O10-99)	1	-	1	-	-
CERTAIN CONDITIONS ORIGINATING IN THE PERINATAL PERIOD (P00-P96)	10	6	2	1	1
CONGENITAL MALFORM ,DEFORMATIONS & CHROMOSOMAL ABNORMAL (Q00-Q09)	9	3	4	-	2
SYMPTOMS, SIGNS & ABNORM CLINICAL & LAB FINDINGS,NOT CLASSIFIED (R0-99)	24	9	13	1	1
ALL OTHER DISEASE (RESIDUAL) **	265	80	159	16	10
ACCIDENT (V01-X59,Y85-Y86)	114	67	31	12	4
TRANSPORT ACCIDENTS (V01-V99,Y85)	49	30	13	6	-
MOTOR VEHICLE ACCIDENT*	47	30	12	5	-
OTHER & TRANSPORT ACCIDENT*	2	-	1	1	-
WATER,AIR & SPACE, UNSPECIFIED TRANSPORT ACCIDENTS (V90-V99,Y85)	-	-	-	-	-
NONTRANSPORT ACCIDENTS (W00-X59,Y86)	65	37	18	6	4
ACCIDENTAL FALLS (W00-W19)	7	5	2	-	-
ACCIDENTAL DISEASECHARGE OF FIREARMS (W32-W34)	1	-	1	-	-
ACCIDENTAL DROWNING & SUBMERSION (W65-W74)	-	-	-	-	-
ACCIDENTAL EXPOSURE OT SMOKE, FIRE & FLAMES (X00-X09)	2	1	1	-	-
ACCIDENTAL POISONING & EXPOSURE TO NOXIOUS SUBSTANCES (X40-X49)	30	21	7	2	-
OTHER & UNSPECIFIED NONTRANSPORT ACCIDENTS & THEIR SEQUELAE **	25	10	7	4	4
INTENTIONAL SELF-HARM (SUICIDE) (X60-X84,Y87.0)	32	25	5	2	-
INTENTIONAL SELF-HARM BY DISEASECHARGE OF FIREARM (X72-X74)	17	14	2	1	-
INTENTIONAL SELF-HARM BY OTHER UNSPECIFIED MEANS (X60-X71,X75-X84,Y87.0)	15	11	3	1	-
ASSAULT (HOMICIDE) (X85-Y09,Y87.1)	9	3	1	4	1
ASSAULT BY DISCHARGE OF FIREARM (X93-X95)	6	1	1	3	1
ASSAULT BY OTHER UNSPECIFIED MEANS (X85-X92,X96-Y09,Y87.1)	3	2	-	1	-
LEGAL INTERVENTION (Y35,Y89.0)	-	-	-	-	-
EVENTS OF UNDETERMINED INTENT (Y10-Y34,Y87.2,Y89.9)	4	4	-	-	-
DISCHARGE OF FIREARM, UNDETERMINED INTENT (Y22-Y24)	-	-	-	-	-
OTHER & UNSPECIFIED EVENTS OF UNDETERMINED INTENT **	4	4	-	-	-
OPERATION OF WAR & THEIR SEQUELAE (Y36,Y89.1)	-	-	-	-	-
COMPLICATION OF MEDICAL & SURGICAL CARE (Y40-Y84,Y88)	3	1	1	1	-

** See APPENDIX for ICD-10 codes

Table G-21A.
Deaths from Selected Causes by Race and Gender: South Carolina, 2006
(Residence Data)
McCormick

Cause of Death	Total	White		Black & Other	
		Male	Female	Male	Female
ALL CAUSES	135	35	37	29	34
SALMONELLE INFECTIONS (A01-A02)	-	-	-	-	-
SHIGELLOSIS & AMEBIASIS (A03,A06)	-	-	-	-	-
CERTAIN OTHER INTESTINAL INFECTIONS (A04,A07-A09)	2	2	-	-	-
TUBERCULOSIS (A16-A19)	-	-	-	-	-
RESPIRATORY TUBERCULOSIS (A16)	-	-	-	-	-
OTHER TUBERCULOSIS (A17-A19)	-	-	-	-	-
WHOOPING COUGH (A37)	-	-	-	-	-
SCARLET FEVER AND ERYSIPELAS (A38, A46)	-	-	-	-	-
MENINGOCOCCAL INFECTION (A39)	-	-	-	-	-
SEPTICEMIA (A40-A41)	2	-	2	-	-
SYPHILIS (A50-A53)	-	-	-	-	-
ACUTE POLIOMELITIS (A80)	-	-	-	-	-
ARTHROPHOD-BORNE VIRAL ENCEPHALITIS (A83-A84, A85.2)	-	-	-	-	-
MEASLES (B05)	-	-	-	-	-
VIRAL HEPATITIS (B15-B19)	-	-	-	-	-
HUMAN IMMUNODEFICIENCY VIRUS (HIV) DISEASE (B20-B24)	2	-	-	1	1
MALARIA (B50-B54)	-	-	-	-	-
OTHER & UNSPECIFIED INFECTIOUS & PARASITIC DISEASE & THEIR SEQUELAE **	-	-	-	-	-
MALIGNANT NEOPLASMS (C00-C97)	26	10	6	4	6
OF LIP,ORAL CAVITY & PHARYNX (C00-C14)	-	-	-	-	-
OF ESOPHAGUS (C15)	1	-	-	1	-
OF STOMACH (C16)	1	1	-	-	-
OF COLON,RECTUM & ANUS (C18-C21)	1	-	-	-	1
OF LIVER & INTRAHEPATIC BILE DUCTS (C22)	1	-	1	-	-
OF PANCREAS (C25)	2	2	-	-	-
OF LARYNX (C32)	-	-	-	-	-
OF TRACHEA, BRONCHUS & LUNG (C33-C34)	8	3	3	1	1
OF SKIN (C43)	1	1	-	-	-
OF BREAST (C50)	3	-	1	-	2
OF CERVIX UTERI (C53)	-	-	-	-	-
OF CORPUS UTERI & UTERUS, PART UNSPECIFIED (C54-C55)	2	-	1	-	1
OF OVARY (C56)	-	-	-	-	-
OF PROSTATE (C61)	3	2	-	1	-
OF KIDNEY & RENAL PELVIS (C64-C65)	-	-	-	-	-
OF BLADDER (C67)	-	-	-	-	-
OF MENINGS,BRAIN & OTHER PARTS OF CENTRAL NERVOUS SYS (C70-C72)	-	-	-	-	-
OF LYMPHOID, HEMATOPOIETIC & RELATED TISSUE (C81-C96)	1	-	-	-	1
HODGKIN'S DISEASE (C81)	-	-	-	-	-
NON-HODGKIN'S LYMPHOMA (C82-C85)	-	-	-	-	-
LEUKEMIA (C91-C95)	-	-	-	-	-
MULTIPLE MYELOMA & IMMUNOPROLIFERATIVE NEOPLASMS (C88,C90)	1	-	-	-	1
OTHER & UNSPECIFIED MALIGNANT NEOPLASMS OF LYMPHOID,HEMATOPOIETIC (C96)	-	-	-	-	-
ALL OTHER UNSPECIFIED MALIGNANT NEOPLASMS (RESIDUAL) **	2	1	-	1	-
IN SITU,BENIGN NEOPLASMS & NEOPLASMS OF UNKNOWN BEHAVIOR (D00-D48)	1	-	-	-	1
ANEMIAS (D50-D64)	-	-	-	-	-
DIABETES MELLITUS (E10-E14)	1	-	-	-	1
NUTRITIONAL DEFICIENCIES (E40-E64)	-	-	-	-	-
MALNUTRITION (E40-E46)	-	-	-	-	-
OTHER NUTRITIONAL DEFICIENCIES (E50-E64)	-	-	-	-	-
MENINGITIS (G00-G03)	-	-	-	-	-
PARKINSON'S DISEASE (G20-G21)	1	-	-	-	1
ALZHEIMER'S DISEASE (G30)	10	1	5	2	2
MAJOR CARDIOVASCULAR DISEASE (I00-I78)	41	12	9	9	11
DISEASE OF HEART (I00-I09,I11,I13,I20-I51)	34	10	9	7	8
ACUTE RHEUMATIC FEVER & CHRONIC RHEUMATIC HEART DISEASE (I00-I09)	1	-	-	1	-
HYPERTENSIVE HEART DISEASE (I11)	1	-	1	-	-
HYPERTENSIVE HEART AND RENAL DISEASE (I13)	-	-	-	-	-
ISCHEMIC HEART DISEASE (I20-I25)	26	10	8	3	5
ACUTE MYOCARDIAL INFARCTION (I21-I22)	17	6	6	3	2
OTHER ACUTE HEART DISEASE (I24)	-	-	-	-	-
OTHER FORMS OF CHRONIC ISCHEMIC HEART DISEASE (I20,I25)	9	4	2	-	3
ATHEROSCLEROSIS CARDIOVASCULAR DISEASE (I25.0)	-	-	-	-	-
ALL OTHER FORMS OF CHRONIC ISCHEMIC HEART DISEASE (I20,I25.1-I25.9)	9	4	2	-	3
OTHER HEART DISEASE (I26-I51)	6	-	-	3	3
ACUTE & SUBACUTE ENDOCARDITIS (I33)	-	-	-	-	-
DISEASE OF PERICARDIUM & ACUTE MYOCARDITIS (I30-I31,I40)	-	-	-	-	-
HEART FAILURE (I50)	2	-	-	1	1
ALL OTHER FORMS OF HEART DISEASE (I26-I28,I34-I38,I42-I49,I51)	4	-	-	2	2

Table G-21A.
Deaths from Selected Causes by Race and Gender: South Carolina, 2006
(Residence Data)
McCormick

Cause of Death	Total	White		Black & Other	
		Male	Female	Male	Female
ESSENTIAL HYPERTENTION & HYPERTENSIVE RENAL DISEASE (I10,I12)	2	-	-	2	-
CEREBROVASCULAR DISEASE (I60-I69)	4	1	-	-	3
ATHEROSCLEROSIS (I70)	-	-	-	-	-
OTHER DISEASE OF CIRCULATORY SYSTEM (I71-I78)	1	1	-	-	-
AORTIC ANEURYSM & DISSECTION (I71)	1	1	-	-	-
OTHER DISEASE OF ARTEIRIS, ARTERIOLES & CAPILLARIES (I72-I78)	-	-	-	-	-
OTHER DISORDER OF CIRCULATORY SYSTEM (I80-I99)	-	-	-	-	-
INFLUENZA & PNEUMONIA (J10-J18)	3	-	2	-	1
INFLUENZA (J10-J11)	-	-	-	-	-
PNEUMONIA (J12-J18)	3	-	2	-	1
OTHER ACUTE LOWER RESPIRATORY INFECTIONS (J20-J22)	-	-	-	-	-
ACUTE BRONCHITIS & BRONCHIOLITIS (J20-J21)	-	-	-	-	-
UNSPECIFIED ACUTE LOWER RESPIRATORY INFECTION (J22)	-	-	-	-	-
CHRONIC LOWER RESPIRATORY DISEASE (J40-J47)	7	1	3	2	1
BRONCHITIS, CHRONIC & UNSPECIFIED (J40-J42)	-	-	-	-	-
EMPHYSEMA (J43)	-	-	-	-	-
ASTHMA (J45-J46)	-	-	-	-	-
OTHER CHRONIC LOWER RESPIRATORY DISEASE (J44,J47)	7	1	3	2	1
PNEUMOCONIOSES & CHEMICAL EFFECTS (J60-J66,J68)	1	1	-	-	-
PNEUMONITIS DUE TO SOLID & LIQUIDS (J69)	1	1	-	-	-
OTHER DISEASE OF RESPIRATOY SYSTEM (J00-J06,J30-J39,J67,J70-J98)	1	1	-	-	-
PEPTIC ULCER (K25-K28)	-	-	-	-	-
DISEASE OF APPENDIX (K35-K38)	-	-	-	-	-
HERNIA (K40-K46)	-	-	-	-	-
CHRONIC LIVER DISEASE & CIRRHOSIS (K70,K73-K74)	4	2	-	2	-
ALCOHOLIC LIVER DISEASE (K70)	2	1	-	1	-
OTHER CHRONIC LIVER DISEASE & CIRRHOSIS (K73-K74)	2	1	-	1	-
CHOLELITHIASIS & OTHER DISORDERS OF GALLBLADDER (K80-K82)	1	-	-	1	-
NEPHRITIS,NEPHROTIC SYN & NEPHROSIS (N00-N07,N17-N19,N25-N27)	4	-	1	-	3
ACUTE & RAPIDLY PROGRESSIVE NEPHRITIC & NEPHROTIC SYNDROME (N00-N01,N04)	-	-	-	-	-
CHRONIC GLOMERULONEPHRITIS,NEPHRITIS & RENAL SCLEROSIS UNSPECIFIED **	-	-	-	-	-
RENAL FAILURE (N17-N19)	4	-	1	-	3
OTHER DISORDERS OF KIDNEY (N25,N27)	-	-	-	-	-
INFECTIONS OF KIDNEYS (N10-N12,N136,N151)	-	-	-	-	-
HYPERPLASIA OF PROSTATE (N40)	-	-	-	-	-
INFLAMOTORY DISEASE OF FEMALE PELVIC ORGANS (N70-N76)	-	-	-	-	-
PREGNANCY, CHIRLDBIRTH & THE PUERPERIUM (O00-O99)	-	-	-	-	-
PREGNANCY WITH ABORTIVE OUTCOME (O00-O07)	-	-	-	-	-
OTHER COMPLICAITONS OF PREGNANCY,CHILDBIRTH & PUERPERIUM(O10-99)	-	-	-	-	-
CERTAIN CONDITIONS ORIGINATING IN THE PERINATAL PERIOD (P00-P96)	1	-	-	1	-
CONGENITAL MALFORM ,DEFORMATIONS & CHROMOSOMAL ABNORMAL (Q00-Q09)	1	1	-	-	-
SYMPTOMS, SIGNS & ABNORM CLINICAL & LAB FINDINGS,NOT CLASSIFIED (R0-99)	1	-	-	1	-
ALL OTHER DISEASE (RESIDUAL) **	20	1	9	4	6
ACCIDENT (V01-X59,Y85-Y86)	4	2	-	2	-
TRANSPORT ACCIDENTS (V01-V99,Y85)	4	2	-	2	-
MOTOR VEHICLE ACCIDENT*	4	2	-	2	-
OTHER & TRANSPORT ACCIDENT*	-	-	-	-	-
WATER,AIR & SPACE, UNSPECIFIED TRANSPORT ACCIDENTS (V90-V99,Y85)	-	-	-	-	-
NONTRANSPORT ACCIDENTS (W00-X59,Y86)	-	-	-	-	-
ACCIDENTAL FALLS (W00-W19)	-	-	-	-	-
ACCIDENTAL DISEASECHARGE OF FIREARMS (W32-W34)	-	-	-	-	-
ACCIDENTAL DROWNING & SUBMERSION (W65-W74)	-	-	-	-	-
ACCIDENTAL EXPOSURE OT SMOKE, FIRE & FLAMES (X00-X09)	-	-	-	-	-
ACCIDENTAL POISONING & EXPOSURE TO NOXIOUS SUBSTANCES (X40-X49)	-	-	-	-	-
OTHER & UNSPECIFIED NONTRANSPORT ACCIDENTS & THEIR SEQUELAE **	-	-	-	-	-
INTENTIONAL SELF-HARM (SUICIDE) (X60-X84,Y87.0)	-	-	-	-	-
INTENTIONAL SELF-HARM BY DISEASECHARGE OF FIREARM (X72-X74)	-	-	-	-	-
INTENTIONAL SELF-HARM BY OTHER UNSPECIFIED MEANS (X60-X71,X75-X84,Y87.0)	-	-	-	-	-
ASSAULT (HOMICIDE) (X85-Y09,Y87.1)	-	-	-	-	-
ASSAULT BY DISCHARGE OF FIREARM (X93-X95)	-	-	-	-	-
ASSAULT BY OTHER UNSPECIFIED MEANS (X85-X92,X96-Y09,Y87.1)	-	-	-	-	-
LEGAL INTERVENTION (Y35,Y89.0)	-	-	-	-	-
EVENTS OF UNDETERMINED INTENT (Y10-Y34,Y87.2,Y89.9)	-	-	-	-	-
DISCHARGE OF FIREARM, UNDETERMINED INTENT (Y22-Y24)	-	-	-	-	-
OTHER & UNSPECIFIED EVENTS OF UNDETERMINED INTENT **	-	-	-	-	-
OPERATION OF WAR & THEIR SEQUELAE (Y36,Y89.1)	-	-	-	-	-
COMPLICATION OF MEDICAL & SURGICAL CARE (Y40-Y84,Y88)	-	-	-	-	-

** See APPENDIX for ICD-10 codes

Table G-21A.
Deaths from Selected Causes by Race and Gender: South Carolina, 2006
(Residence Data)
Marion

Cause of Death	Total	White		Black & Other	
		Male	Female	Male	Female
ALL CAUSES	396	110	93	94	99
SALMONELLE INFECTIONS (A01-A02)	-	-	-	-	-
SHIGELLOSIS & AMEBIASIS (A03,A06)	-	-	-	-	-
CERTAIN OTHER INTESTINAL INFECTIONS (A04,A07-A09)	-	-	-	-	-
TUBERCULOSIS (A16-A19)	-	-	-	-	-
RESPIRATORY TUBERCULOSIS (A16)	-	-	-	-	-
OTHER TUBERCULOSIS (A17-A19)	-	-	-	-	-
WHOOPING COUGH (A37)	-	-	-	-	-
SCARLET FEVER AND ERYSIPELAS (A38, A46)	-	-	-	-	-
MENINGOCOCCAL INFECTION (A39)	-	-	-	-	-
SEPTICEMIA (A40-A41)	8	1	2	3	2
SYPHILIS (A50-A53)	-	-	-	-	-
ACUTE POLIOMELITIS (A80)	-	-	-	-	-
ARTHROPHOD-BORNE VIRAL ENCEPHALITIS (A83-A84, A85.2)	-	-	-	-	-
MEASLES (B05)	-	-	-	-	-
VIRAL HEPATITIS (B15-B19)	1	-	-	1	-
HUMAN IMMUNODEFICIENCY VIRUS (HIV) DISEASE (B20-B24)	4	-	-	3	1
MALARIA (B50-B54)	-	-	-	-	-
OTHER & UNSPECIFIED INFECTIOUS & PARASITIC DISEASE & THEIR SEQUELAE **	2	1	-	-	1
MALIGNANT NEOPLASMS (C00-C97)	84	21	24	19	20
OF LIP,ORAL CAVITY & PHARYNX (C00-C14)	-	-	-	-	-
OF ESOPHAGUS (C15)	7	2	1	4	-
OF STOMACH (C16)	2	-	-	-	2
OF COLON,RECTUM & ANUS (C18-C21)	2	1	-	1	-
OF LIVER & INTRAHEPATIC BILE DUCTS (C22)	2	-	1	-	1
OF PANCREAS (C25)	12	1	4	4	3
OF LARYNX (C32)	1	-	-	1	-
OF TRACHEA, BRONCHUS & LUNG (C33-C34)	23	8	7	4	4
OF SKIN (C43)	1	1	-	-	-
OF BREAST (C50)	5	-	2	-	3
OF CERVIX UTERI (C53)	2	-	1	-	1
OF CORPUS UTERI & UTERUS, PART UNSPECIFIED (C54-C55)	1	-	-	-	1
OF OVARY (C56)	1	-	-	-	1
OF PROSTATE (C61)	4	1	-	3	-
OF KIDNEY & RENAL PELVIS (C64-C65)	3	-	3	-	-
OF BLADDER (C67)	1	-	-	-	1
OF MENINGS,BRAIN & OTHER PARTS OF CENTRAL NERVOUS SYS (C70-C72)	3	1	2	-	-
OF LYMPHOID, HEMATOPOIETIC & RELATED TISSUE (C81-C96)	6	2	1	1	2
HODGKIN'S DISEASE (C81)	-	-	-	-	-
NON-HODGKIN'S LYMPHOMA (C82-C85)	3	1	-	1	1
LEUKEMIA (C91-C95)	3	1	1	-	1
MULTIPLE MYELOMA & IMMUNOPROLIFERATIVE NEOPLASMS (C88,C90)	-	-	-	-	-
OTHER & UNSPECIFIED MALIGNANT NEOPLASMS OF LYMPHOID,HEMATOPOIETIC (C96)	-	-	-	-	-
ALL OTHER UNSPECIFIED MALIGNANT NEOPLASMS (RESIDUAL) **	8	4	2	1	1
IN SITU,BENIGN NEOPLASMS & NEOPLASMS OF UNKNOWN BEHAVIOR (D00-D48)	2	1	-	-	1
ANEMIAS (D50-D64)	1	-	-	1	-
DIABETES MELLITUS (E10-E14)	8	1	1	2	4
NUTRITIONAL DEFICIENCIES (E40-E64)	-	-	-	-	-
MALNUTRITION (E40-E46)	-	-	-	-	-
OTHER NUTRITIONAL DEFICIENCIES (E50-E64)	-	-	-	-	-
MENINGITIS (G00-G03)	-	-	-	-	-
PARKINSON'S DISEASE (G20-G21)	2	-	1	1	-
ALZHEIMER'S DISEASE (G30)	6	2	3	-	1
MAJOR CARDIOVASCULAR DISEASE (I00-I78)	145	47	32	30	36
DISEASE OF HEART (I00-I09,I11,I13,I20-I51)	120	41	28	22	29
ACUTE RHEUMATIC FEVER & CHRONIC RHEUMATIC HEART DISEASE (I00-I09)	-	-	-	-	-
HYPERTENSIVE HEART DISEASE (I11)	2	1	-	-	1
HYPERTENSIVE HEART AND RENAL DISEASE (I13)	-	-	-	-	-
ISCHEMIC HEART DISEASE (I20-I25)	65	21	20	6	18
ACUTE MYOCARDIAL INFARCTION (I21-I22)	35	11	9	5	10
OTHER ACUTE HEART DISEASE (I24)	-	-	-	-	-
OTHER FORMS OF CHRONIC ISCHEMIC HEART DISEASE (I20,I25)	30	10	11	1	8
ATHEROSCLEROSIS CARDIOVASCULAR DISEASE (I25.0)	1	1	-	-	-
ALL OTHER FORMS OF CHRONIC ISCHEMIC HEART DISEASE (I20,I25.1-I25.9)	29	9	11	1	8
OTHER HEART DISEASE (I26-I51)	53	19	8	16	10
ACUTE & SUBACUTE ENDOCARDITIS (I33)	-	-	-	-	-
DISEASE OF PERICARDIUM & ACUTE MYOCARDITIS (I30-I31,I40)	-	-	-	-	-
HEART FAILURE (I50)	9	5	1	1	2
ALL OTHER FORMS OF HEART DISEASE (I26-I28,I34-I38,I42-I49,I51)	44	14	7	15	8

Table G-21A.
Deaths from Selected Causes by Race and Gender: South Carolina, 2006
(Residence Data)
Marion

Cause of Death	Total	White		Black & Other	
		Male	Female	Male	Female
ESSENTIAL HYPERTENTION & HYPERTENSIVE RENAL DISEASE (I10,I12)	4	-	1	3	-
CEREBROVASCULAR DISEASE (I60-I69)	18	4	3	5	6
ATHEROSCLEROSIS (I70)	1	1	-	-	-
OTHER DISEASE OF CIRCULATORY SYSTEM (I71-I78)	2	1	-	-	1
AORTIC ANEURYSM & DISSECTION (I71)	1	1	-	-	-
OTHER DISEASE OF ARTEIRIS, ARTERIOLES & CAPILLARIES (I72-I78)	1	-	-	-	1
OTHER DISORDER OF CIRCULATORY SYSTEM (I80-I99)	-	-	-	-	-
INFLUENZA & PNEUMONIA (J10-J18)	3	1	1	-	1
INFLUENZA (J10-J11)	-	-	-	-	-
PNEUMONIA (J12-J18)	3	1	1	-	1
OTHER ACUTE LOWER RESPIRATORY INFECTIONS (J20-J22)	-	-	-	-	-
ACUTE BRONCHITIS & BRONCHIOLITIS (J20-J21)	-	-	-	-	-
UNSPECIFIED ACUTE LOWER RESPIRATORY INFECTION (J22)	-	-	-	-	-
CHRONIC LOWER RESPIRATORY DISEASE (J40-J47)	17	4	4	3	6
BRONCHITIS, CHRONIC & UNSPECIFIED (J40-J42)	-	-	-	-	-
EMPHYSEMA (J43)	2	1	-	1	-
ASTHMA (J45-J46)	1	-	-	-	1
OTHER CHRONIC LOWER RESPIRATORY DISEASE (J44,J47)	14	3	4	2	5
PNEUMOCONIOSES & CHEMICAL EFFECTS (J60-J66,J68)	-	-	-	-	-
PNEUMONITIS DUE TO SOLID & LIQUIDS (J69)	6	4	-	2	-
OTHER DISEASE OF RESPIRATOY SYSTEM (J00-J06,J30-J39,J67,J70-J98)	5	-	4	-	1
PEPTIC ULCER (K25-K28)	-	-	-	-	-
DISEASE OF APPENDIX (K35-K38)	-	-	-	-	-
HERNIA (K40-K46)	-	-	-	-	-
CHRONIC LIVER DISEASE & CIRRHOSIS (K70,K73-K74)	5	2	-	3	-
ALCOHOLIC LIVER DISEASE (K70)	4	1	-	3	-
OTHER CHRONIC LIVER DISEASE & CIRRHOSIS (K73-K74)	1	1	-	-	-
CHOLELITHIASIS & OTHER DISORDERS OF GALLBLADDER (K80-K82)	-	-	-	-	-
NEPHRITIS,NEPHROTIC SYN & NEPHROSIS (N00-N07,N17-N19,N25-N27)	14	3	3	3	5
ACUTE & RAPIDLY PROGRESSIVE NEPHRITIC & NEPHROTIC SYNDROME (N00-N01,N04)	-	-	-	-	-
CHRONIC GLOMERULONEPHRITIS,NEPHRITIS & RENAL SCLEROSIS UNSPECIFIED **	1	-	1	-	-
RENAL FAILURE (N17-N19)	13	3	2	3	5
OTHER DISORDERS OF KIDNEY (N25,N27)	-	-	-	-	-
INFECTIONS OF KIDNEYS (N10-N12,N136,N151)	-	-	-	-	-
HYPERPLASIA OF PROSTATE (N40)	-	-	-	-	-
INFLAMOTORY DISEASE OF FEMALE PELVIC ORGANS (N70-N76)	-	-	-	-	-
PREGNANCY, CHIRLDBIRTH & THE PUERPERIUM (O00-O99)	-	-	-	-	-
PREGNANCY WITH ABORTIVE OUTCOME (O00-O07)	-	-	-	-	-
OTHER COMPLICAITONS OF PREGNANCY,CHILDBIRTH & PUERPERIUM(O10-99)	-	-	-	-	-
CERTAIN CONDITIONS ORIGINATING IN THE PERINATAL PERIOD (P00-P96)	3	-	-	1	2
CONGENITAL MALFORM ,DEFORMATIONS & CHROMOSOMAL ABNORMAL (Q00-Q09)	3	-	1	-	2
SYMPTOMS, SIGNS & ABNORM CLINICAL & LAB FINDINGS,NOT CLASSIFIED (R0-99)	6	1	2	3	-
ALL OTHER DISEASE (RESIDUAL) **	40	8	10	11	11
ACCIDENT (V01-X59,Y85-Y86)	23	8	3	7	5
TRANSPORT ACCIDENTS (V01-V99,Y85)	9	5	1	1	2
MOTOR VEHICLE ACCIDENT*	9	5	1	1	2
OTHER & TRANSPORT ACCIDENT*	-	-	-	-	-
WATER,AIR & SPACE, UNSPECIFIED TRANSPORT ACCIDENTS (V90-V99,Y85)	-	-	-	-	-
NONTRANSPORT ACCIDENTS (W00-X59,Y86)	14	3	2	6	3
ACCIDENTAL FALLS (W00-W19)	-	-	-	-	-
ACCIDENTAL DISEASECHARGE OF FIREARMS (W32-W34)	-	-	-	-	-
ACCIDENTAL DROWNING & SUBMERSION (W65-W74)	4	2	-	1	1
ACCIDENTAL EXPOSURE OT SMOKE, FIRE & FLAMES (X00-X09)	4	-	1	2	1
ACCIDENTAL POISONING & EXPOSURE TO NOXIOUS SUBSTANCES (X40-X49)	2	1	-	-	1
OTHER & UNSPECIFIED NONTRANSPORT ACCIDENTS & THEIR SEQUELAE **	4	-	1	3	-
INTENTIONAL SELF-HARM (SUICIDE) (X60-X84,Y87.0)	6	5	1	-	-
INTENTIONAL SELF-HARM BY DISEASECHARGE OF FIREARM (X72-X74)	5	5	-	-	-
INTENTIONAL SELF-HARM BY OTHER UNSPECIFIED MEANS (X60-X71,X75-X84,Y87.0)	1	-	1	-	-
ASSAULT (HOMICIDE) (X85-Y09,Y87.1)	2	-	1	1	-
ASSAULT BY DISCHARGE OF FIREARM (X93-X95)	2	-	1	1	-
ASSAULT BY OTHER UNSPECIFIED MEANS (X85-X92,X96-Y09,Y87.1)	-	-	-	-	-
LEGAL INTERVENTION (Y35,Y89.0)	-	-	-	-	-
EVENTS OF UNDETERMINED INTENT (Y10-Y34,Y87.2,Y89.9)	-	-	-	-	-
DISCHARGE OF FIREARM, UNDETERMINED INTENT (Y22-Y24)	-	-	-	-	-
OTHER & UNSPECIFIED EVENTS OF UNDETERMINED INTENT **	-	-	-	-	-
OPERATION OF WAR & THEIR SEQUELAE (Y36,Y89.1)	-	-	-	-	-
COMPLICATION OF MEDICAL & SURGICAL CARE (Y40-Y84,Y88)	-	-	-	-	-

** See APPENDIX for ICD-10 codes

Table G-21A.
Deaths from Selected Causes by Race and Gender: South Carolina, 2006
(Residence Data)
Marlboro

Cause of Death	Total	White		Black & Other	
		Male	Female	Male	Female
ALL CAUSES	332	106	68	82	76
SALMONELLE INFECTIONS (A01-A02)	-	-	-	-	-
SHIGELLOSIS & AMEBIASIS (A03,A06)	-	-	-	-	-
CERTAIN OTHER INTESTINAL INFECTIONS (A04,A07-A09)	-	-	-	-	-
TUBERCULOSIS (A16-A19)	-	-	-	-	-
RESPIRATORY TUBERCULOSIS (A16)	-	-	-	-	-
OTHER TUBERCULOSIS (A17-A19)	-	-	-	-	-
WHOOPING COUGH (A37)	-	-	-	-	-
SCARLET FEVER AND ERYSIPELAS (A38, A46)	-	-	-	-	-
MENINGOCOCCAL INFECTION (A39)	-	-	-	-	-
SEPTICEMIA (A40-A41)	7	1	2	2	2
SYPHILIS (A50-A53)	-	-	-	-	-
ACUTE POLIOMELITIS (A80)	-	-	-	-	-
ARTHROPHOD-BORNE VIRAL ENCEPHALITIS (A83-A84, A85.2)	-	-	-	-	-
MEASLES (B05)	-	-	-	-	-
VIRAL HEPATITIS (B15-B19)	-	-	-	-	-
HUMAN IMMUNODEFICIENCY VIRUS (HIV) DISEASE (B20-B24)	1	-	-	-	1
MALARIA (B50-B54)	-	-	-	-	-
OTHER & UNSPECIFIED INFECTIOUS & PARASITIC DISEASE & THEIR SEQUELAE **	1	-	1	-	-
MALIGNANT NEOPLASMS (C00-C97)	52	23	6	14	9
OF LIP,ORAL CAVITY & PHARYNX (C00-C14)	1	1	-	-	-
OF ESOPHAGUS (C15)	2	-	-	1	1
OF STOMACH (C16)	-	-	-	-	-
OF COLON,RECTUM & ANUS (C18-C21)	7	3	1	2	1
OF LIVER & INTRAHEPATIC BILE DUCTS (C22)	2	1	1	-	-
OF PANCREAS (C25)	1	-	-	-	1
OF LARYNX (C32)	1	1	-	-	-
OF TRACHEA, BRONCHUS & LUNG (C33-C34)	21	11	2	7	1
OF SKIN (C43)	1	-	-	1	-
OF BREAST (C50)	2	-	1	-	1
OF CERVIX UTERI (C53)	-	-	-	-	-
OF CORPUS UTERI & UTERUS, PART UNSPECIFIED (C54-C55)	-	-	-	-	-
OF OVARY (C56)	-	-	-	-	-
OF PROSTATE (C61)	1	-	-	1	-
OF KIDNEY & RENAL PELVIS (C64-C65)	2	1	1	-	-
OF BLADDER (C67)	2	2	-	-	-
OF MENINGS,BRAIN & OTHER PARTS OF CENTRAL NERVOUS SYS (C70-C72)	1	1	-	-	-
OF LYMPHOID, HEMATOPOIETIC & RELATED TISSUE (C81-C96)	5	2	-	1	2
HODGKIN'S DISEASE (C81)	-	-	-	-	-
NON-HODGKIN'S LYMPHOMA (C82-C85)	2	1	-	-	1
LEUKEMIA (C91-C95)	2	1	-	1	-
MULTIPLE MYELOMA & IMMUNOPROLIFERATIVE NEOPLASMS (C88,C90)	1	-	-	-	1
OTHER & UNSPECIFIED MALIGNANT NEOPLASMS OF LYMPHOID,HEMATOPOIETIC (C96)	-	-	-	-	-
ALL OTHER UNSPECIFIED MALIGNANT NEOPLASMS (RESIDUAL) **	3	-	-	1	2
IN SITU,BENIGN NEOPLASMS & NEOPLASMS OF UNKNOWN BEHAVIOR (D00-D48)	2	1	-	-	1
ANEMIAS (D50-D64)	-	-	-	-	-
DIABETES MELLITUS (E10-E14)	8	4	1	2	1
NUTRITIONAL DEFICIENCIES (E40-E64)	-	-	-	-	-
MALNUTRITION (E40-E46)	-	-	-	-	-
OTHER NUTRITIONAL DEFICIENCIES (E50-E64)	-	-	-	-	-
MENINGITIS (G00-G03)	-	-	-	-	-
PARKINSON'S DISEASE (G20-G21)	-	-	-	-	-
ALZHEIMER'S DISEASE (G30)	6	1	3	1	1
MAJOR CARDIOVASCULAR DISEASE (I00-I78)	136	40	26	34	36
DISEASE OF HEART (I00-I09,I11,I13,I20-I51)	118	34	23	31	30
ACUTE RHEUMATIC FEVER & CHRONIC RHEUMATIC HEART DISEASE (I00-I09)	1	-	-	-	1
HYPERTENSIVE HEART DISEASE (I11)	1	1	-	-	-
HYPERTENSIVE HEART AND RENAL DISEASE (I13)	1	1	-	-	-
ISCHEMIC HEART DISEASE (I20-I25)	29	8	9	7	5
ACUTE MYOCARDIAL INFARCTION (I21-I22)	16	5	5	2	4
OTHER ACUTE HEART DISEASE (I24)	-	-	-	-	-
OTHER FORMS OF CHRONIC ISCHEMIC HEART DISEASE (I20,I25)	13	3	4	5	1
ATHEROSCLEROSIS CARDIOVASCULAR DISEASE (I25.0)	-	-	-	-	-
ALL OTHER FORMS OF CHRONIC ISCHEMIC HEART DISEASE (I20,I25.1-I25.9)	13	3	4	5	1
OTHER HEART DISEASE (I26-I51)	86	24	14	24	24
ACUTE & SUBACUTE ENDOCARDITIS (I33)	-	-	-	-	-
DISEASE OF PERICARDIUM & ACUTE MYOCARDITIS (I30-I31,I40)	1	-	1	-	-
HEART FAILURE (I50)	2	-	-	1	1
ALL OTHER FORMS OF HEART DISEASE (I26-I28,I34-I38,I42-I49,I51)	83	24	13	23	23

Table G-21A.
Deaths from Selected Causes by Race and Gender: South Carolina, 2006
(Residence Data)
Marlboro

Cause of Death	Total	White		Black & Other	
		Male	Female	Male	Female
ESSENTIAL HYPERTENTION & HYPERTENSIVE RENAL DISEASE (I10,I12)	3	3	-	-	-
CEREBROVASCULAR DISEASE (I60-I69)	14	3	2	3	6
ATHEROSCLEROSIS (I70)	-	-	-	-	-
OTHER DISEASE OF CIRCULATORY SYSTEM (I71-I78)	1	-	1	-	-
AORTIC ANEURYSM & DISSECTION (I71)	1	-	1	-	-
OTHER DISEASE OF ARTEIRIS, ARTERIOLES & CAPILLARIES (I72-I78)	-	-	-	-	-
OTHER DISORDER OF CIRCULATORY SYSTEM (I80-I99)	1	-	-	-	1
INFLUENZA & PNEUMONIA (J10-J18)	4	2	2	-	-
INFLUENZA (J10-J11)	-	-	-	-	-
PNEUMONIA (J12-J18)	4	2	2	-	-
OTHER ACUTE LOWER RESPIRATORY INFECTIONS (J20-J22)	1	-	-	1	-
ACUTE BRONCHITIS & BRONCHIOLITIS (J20-J21)	1	-	-	1	-
UNSPECIFIED ACUTE LOWER RESPIRATORY INFECTION (J22)	-	-	-	-	-
CHRONIC LOWER RESPIRATORY DISEASE (J40-J47)	16	6	8	-	2
BRONCHITIS, CHRONIC & UNSPECIFIED (J40-J42)	-	-	-	-	-
EMPHYSEMA (J43)	2	1	-	-	1
ASTHMA (J45-J46)	1	-	1	-	-
OTHER CHRONIC LOWER RESPIRATORY DISEASE (J44,J47)	13	5	7	-	1
PNEUMOCONIOSES & CHEMICAL EFFECTS (J60-J66,J68)	-	-	-	-	-
PNEUMONITIS DUE TO SOLID & LIQUIDS (J69)	2	1	-	-	1
OTHER DISEASE OF RESPIRATOY SYSTEM (J00-J06,J30-J39,J67,J70-J98)	4	4	-	-	-
PEPTIC ULCER (K25-K28)	-	-	-	-	-
DISEASE OF APPENDIX (K35-K38)	-	-	-	-	-
HERNIA (K40-K46)	-	-	-	-	-
CHRONIC LIVER DISEASE & CIRRHOSIS (K70,K73-K74)	1	1	-	-	-
ALCOHOLIC LIVER DISEASE (K70)	-	-	-	-	-
OTHER CHRONIC LIVER DISEASE & CIRRHOSIS (K73-K74)	1	1	-	-	-
CHOLELITHIASIS & OTHER DISORDERS OF GALLBLADDER (K80-K82)	1	-	1	-	-
NEPHRITIS,NEPHROTIC SYN & NEPHROSIS (N00-N07,N17-N19,N25-N27)	8	-	1	3	4
ACUTE & RAPIDLY PROGRESSIVE NEPHRITIC & NEPHROTIC SYNDROME (N00-N01,N04)	-	-	-	-	-
CHRONIC GLOMERULONEPHRITIS,NEPHRITIS & RENAL SCLEROSIS UNSPECIFIED **	-	-	-	-	-
RENAL FAILURE (N17-N19)	8	-	1	3	4
OTHER DISORDERS OF KIDNEY (N25,N27)	-	-	-	-	-
INFECTIONS OF KIDNEYS (N10-N12,N136,N151)	-	-	-	-	-
HYPERPLASIA OF PROSTATE (N40)	-	-	-	-	-
INFLAMOTORY DISEASE OF FEMALE PELVIC ORGANS (N70-N76)	-	-	-	-	-
PREGNANCY, CHIRLDBIRTH & THE PUERPERIUM (O00-O99)	-	-	-	-	-
PREGNANCY WITH ABORTIVE OUTCOME (O00-O07)	-	-	-	-	-
OTHER COMPLICAITONS OF PREGNANCY,CHILDBIRTH & PUERPERIUM(O10-99)	-	-	-	-	-
CERTAIN CONDITIONS ORIGINATING IN THE PERINATAL PERIOD (P00-P96)	2	-	-	1	1
CONGENITAL MALFORM ,DEFORMATIONS & CHROMOSOMAL ABNORMAL (Q00-Q09)	2	-	2	-	-
SYMPTOMS, SIGNS & ABNORM CLINICAL & LAB FINDINGS,NOT CLASSIFIED (R0-99)	6	1	1	3	1
ALL OTHER DISEASE (RESIDUAL) **	37	13	9	5	10
ACCIDENT (V01-X59,Y85-Y86)	23	5	3	11	4
TRANSPORT ACCIDENTS (V01-V99,Y85)	18	4	3	9	2
MOTOR VEHICLE ACCIDENT*	18	4	3	9	2
OTHER & TRANSPORT ACCIDENT*	-	-	-	-	-
WATER,AIR & SPACE, UNSPECIFIED TRANSPORT ACCIDENTS (V90-V99,Y85)	-	-	-	-	-
NONTRANSPORT ACCIDENTS (W00-X59,Y86)	5	1	-	2	2
ACCIDENTAL FALLS (W00-W19)	-	-	-	-	-
ACCIDENTAL DISEASECHARGE OF FIREARMS (W32-W34)	-	-	-	-	-
ACCIDENTAL DROWNING & SUBMERSION (W65-W74)	1	-	-	1	-
ACCIDENTAL EXPOSURE OT SMOKE, FIRE & FLAMES (X00-X09)	-	-	-	-	-
ACCIDENTAL POISONING & EXPOSURE TO NOXIOUS SUBSTANCES (X40-X49)	1	1	-	-	-
OTHER & UNSPECIFIED NONTRANSPORT ACCIDENTS & THEIR SEQUELAE **	3	-	-	1	2
INTENTIONAL SELF-HARM (SUICIDE) (X60-X84,Y87.0)	3	2	1	-	-
INTENTIONAL SELF-HARM BY DISEASECHARGE OF FIREARM (X72-X74)	1	1	-	-	-
INTENTIONAL SELF-HARM BY OTHER UNSPECIFIED MEANS (X60-X71,X75-X84,Y87.0)	2	1	1	-	-
ASSAULT (HOMICIDE) (X85-Y09,Y87.1)	6	1	1	3	1
ASSAULT BY DISCHARGE OF FIREARM (X93-X95)	4	1	1	2	-
ASSAULT BY OTHER UNSPECIFIED MEANS (X85-X92,X96-Y09,Y87.1)	2	-	-	1	1
LEGAL INTERVENTION (Y35,Y89.0)	1	-	-	1	-
EVENTS OF UNDETERMINED INTENT (Y10-Y34,Y87.2,Y89.9)	-	-	-	-	-
DISCHARGE OF FIREARM, UNDETERMINED INTENT (Y22-Y24)	-	-	-	-	-
OTHER & UNSPECIFIED EVENTS OF UNDETERMINED INTENT **	-	-	-	-	-
OPERATION OF WAR & THEIR SEQUELAE (Y36,Y89.1)	-	-	-	-	-
COMPLICATION OF MEDICAL & SURGICAL CARE (Y40-Y84,Y88)	1	-	-	1	-

** See APPENDIX for ICD-10 codes

Table G-21A.
Deaths from Selected Causes by Race and Gender: South Carolina, 2006
(Residence Data)
Newberry

Cause of Death	Total	White		Black & Other	
		Male	Female	Male	Female
ALL CAUSES	379	123	145	59	52
SALMONELLE INFECTIONS (A01-A02)	-	-	-	-	-
SHIGELLOSIS & AMEBIASIS (A03,A06)	-	-	-	-	-
CERTAIN OTHER INTESTINAL INFECTIONS (A04,A07-A09)	-	-	-	-	-
TUBERCULOSIS (A16-A19)	-	-	-	-	-
RESPIRATORY TUBERCULOSIS (A16)	-	-	-	-	-
OTHER TUBERCULOSIS (A17-A19)	-	-	-	-	-
WHOOPING COUGH (A37)	-	-	-	-	-
SCARLET FEVER AND ERYSIPELAS (A38, A46)	-	-	-	-	-
MENINGOCOCCAL INFECTION (A39)	-	-	-	-	-
SEPTICEMIA (A40-A41)	4	2	1	1	-
SYPHILIS (A50-A53)	-	-	-	-	-
ACUTE POLIOMELITIS (A80)	-	-	-	-	-
ARTHROPHOD-BORNE VIRAL ENCEPHALITIS (A83-A84, A85.2)	-	-	-	-	-
MEASLES (B05)	-	-	-	-	-
VIRAL HEPATITIS (B15-B19)	-	-	-	-	-
HUMAN IMMUNODEFICIENCY VIRUS (HIV) DISEASE (B20-B24)	2	1	-	-	1
MALARIA (B50-B54)	-	-	-	-	-
OTHER & UNSPECIFIED INFECTIOUS & PARASITIC DISEASE & THEIR SEQUELAE **	-	-	-	-	-
MALIGNANT NEOPLASMS (C00-C97)	83	26	33	15	9
OF LIP,ORAL CAVITY & PHARYNX (C00-C14)	-	-	-	-	-
OF ESOPHAGUS (C15)	3	1	1	1	-
OF STOMACH (C16)	1	-	-	1	-
OF COLON,RECTUM & ANUS (C18-C21)	8	4	2	2	-
OF LIVER & INTRAHEPATIC BILE DUCTS (C22)	4	1	2	1	-
OF PANCREAS (C25)	4	2	-	1	1
OF LARYNX (C32)	-	-	-	-	-
OF TRACHEA, BRONCHUS & LUNG (C33-C34)	27	11	11	4	1
OF SKIN (C43)	-	-	-	-	-
OF BREAST (C50)	10	-	7	-	3
OF CERVIX UTERI (C53)	2	-	1	-	1
OF CORPUS UTERI & UTERUS, PART UNSPECIFIED (C54-C55)	-	-	-	-	-
OF OVARY (C56)	4	-	4	-	-
OF PROSTATE (C61)	3	2	-	1	-
OF KIDNEY & RENAL PELVIS (C64-C65)	2	2	-	-	-
OF BLADDER (C67)	-	-	-	-	-
OF MENINGS,BRAIN & OTHER PARTS OF CENTRAL NERVOUS SYS (C70-C72)	1	-	1	-	-
OF LYMPHOID, HEMATOPOIETIC & RELATED TISSUE (C81-C96)	7	-	2	3	2
HODGKIN'S DISEASE (C81)	-	-	-	-	-
NON-HODGKIN'S LYMPHOMA (C82-C85)	2	-	1	1	-
LEUKEMIA (C91-C95)	3	-	-	2	1
MULTIPLE MYELOMA & IMMUNOPROLIFERATIVE NEOPLASMS (C88,C90)	2	-	1	-	1
OTHER & UNSPECIFIED MALIGNANT NEOPLASMS OF LYMPHOID,HEMATOPOIETIC (C96)	-	-	-	-	-
ALL OTHER UNSPECIFIED MALIGNANT NEOPLASMS (RESIDUAL) **	7	3	2	1	1
IN SITU,BENIGN NEOPLASMS & NEOPLASMS OF UNKNOWN BEHAVIOR (D00-D48)	3	2	-	-	1
ANEMIAS (D50-D64)	2	1	-	-	1
DIABETES MELLITUS (E10-E14)	27	9	9	4	5
NUTRITIONAL DEFICIENCIES (E40-E64)	-	-	-	-	-
MALNUTRITION (E40-E46)	-	-	-	-	-
OTHER NUTRITIONAL DEFICIENCIES (E50-E64)	-	-	-	-	-
MENINGITIS (G00-G03)	-	-	-	-	-
PARKINSON'S DISEASE (G20-G21)	4	2	2	-	-
ALZHEIMER'S DISEASE (G30)	17	2	13	-	2
MAJOR CARDIOVASCULAR DISEASE (I00-I78)	114	41	36	21	16
DISEASE OF HEART (I00-I09,I11,I13,I20-I51)	82	36	20	16	10
ACUTE RHEUMATIC FEVER & CHRONIC RHEUMATIC HEART DISEASE (I00-I09)	-	-	-	-	-
HYPERTENSIVE HEART DISEASE (I11)	1	1	-	-	-
HYPERTENSIVE HEART AND RENAL DISEASE (I13)	-	-	-	-	-
ISCHEMIC HEART DISEASE (I20-I25)	35	15	9	6	5
ACUTE MYOCARDIAL INFARCTION (I21-I22)	14	8	3	2	1
OTHER ACUTE HEART DISEASE (I24)	1	-	-	-	1
OTHER FORMS OF CHRONIC ISCHEMIC HEART DISEASE (I20,I25)	20	7	6	4	3
ATHEROSCLEROSIS CARDIOVASCULAR DISEASE (I25.0)	4	2	1	1	-
ALL OTHER FORMS OF CHRONIC ISCHEMIC HEART DISEASE (I20,I25.1-I25.9)	16	5	5	3	3
OTHER HEART DISEASE (I26-I51)	46	20	11	10	5
ACUTE & SUBACUTE ENDOCARDITIS (I33)	-	-	-	-	-
DISEASE OF PERICARDIUM & ACUTE MYOCARDITIS (I30-I31,I40)	-	-	-	-	-
HEART FAILURE (I50)	18	8	3	3	4
ALL OTHER FORMS OF HEART DISEASE (I26-I28,I34-I38,I42-I49,I51)	28	12	8	7	1

Table G-21A.
Deaths from Selected Causes by Race and Gender: South Carolina, 2006
(Residence Data)
Newberry

Cause of Death	Total	White		Black & Other	
		Male	Female	Male	Female
ESSENTIAL HYPERTENTION & HYPERTENSIVE RENAL DISEASE (I10,I12)	4	1	1	1	1
CEREBROVASCULAR DISEASE (I60-I69)	22	3	10	4	5
ATHEROSCLEROSIS (I70)	-	-	-	-	-
OTHER DISEASE OF CIRCULATORY SYSTEM (I71-I78)	6	1	5	-	-
AORTIC ANEURYSM & DISSECTION (I71)	2	-	2	-	-
OTHER DISEASE OF ARTEIRIS, ARTERIOLES & CAPILLARIES (I72-I78)	4	1	3	-	-
OTHER DISORDER OF CIRCULATORY SYSTEM (I80-I99)	-	-	-	-	-
INFLUENZA & PNEUMONIA (J10-J18)	5	2	3	-	-
INFLUENZA (J10-J11)	-	-	-	-	-
PNEUMONIA (J12-J18)	5	2	3	-	-
OTHER ACUTE LOWER RESPIRATORY INFECTIONS (J20-J22)	-	-	-	-	-
ACUTE BRONCHITIS & BRONCHIOLITIS (J20-J21)	-	-	-	-	-
UNSPECIFIED ACUTE LOWER RESPIRATORY INFECTION (J22)	-	-	-	-	-
CHRONIC LOWER RESPIRATORY DISEASE (J40-J47)	17	7	7	3	-
BRONCHITIS, CHRONIC & UNSPECIFIED (J40-J42)	-	-	-	-	-
EMPHYSEMA (J43)	-	-	-	-	-
ASTHMA (J45-J46)	-	-	-	-	-
OTHER CHRONIC LOWER RESPIRATORY DISEASE (J44,J47)	17	7	7	3	-
PNEUMOCONIOSES & CHEMICAL EFFECTS (J60-J66,J68)	-	-	-	-	-
PNEUMONITIS DUE TO SOLID & LIQUIDS (J69)	2	-	-	-	2
OTHER DISEASE OF RESPIRATOY SYSTEM (J00-J06,J30-J39,J67,J70-J98)	5	3	1	-	1
PEPTIC ULCER (K25-K28)	1	-	1	-	-
DISEASE OF APPENDIX (K35-K38)	-	-	-	-	-
HERNIA (K40-K46)	-	-	-	-	-
CHRONIC LIVER DISEASE & CIRRHOSIS (K70,K73-K74)	1	1	-	-	-
ALCOHOLIC LIVER DISEASE (K70)	-	-	-	-	-
OTHER CHRONIC LIVER DISEASE & CIRRHOSIS (K73-K74)	1	1	-	-	-
CHOLELITHIASIS & OTHER DISORDERS OF GALLBLADDER (K80-K82)	-	-	-	-	-
NEPHRITIS,NEPHROTIC SYN & NEPHROSIS (N00-N07,N17-N19,N25-N27)	8	3	2	1	2
ACUTE & RAPIDLY PROGRESSIVE NEPHRITIC & NEPHROTIC SYNDROME (N00-N01,N04)	-	-	-	-	-
CHRONIC GLOMERULONEPHRITIS,NEPHRITIS & RENAL SCLEROSIS UNSPECIFIED **	-	-	-	-	-
RENAL FAILURE (N17-N19)	8	3	2	1	2
OTHER DISORDERS OF KIDNEY (N25,N27)	-	-	-	-	-
INFECTIONS OF KIDNEYS (N10-N12,N136,N151)	-	-	-	-	-
HYPERPLASIA OF PROSTATE (N40)	-	-	-	-	-
INFLAMOTORY DISEASE OF FEMALE PELVIC ORGANS (N70-N76)	-	-	-	-	-
PREGNANCY, CHIRLDBIRTH & THE PUERPERIUM (O00-O99)	-	-	-	-	-
PREGNANCY WITH ABORTIVE OUTCOME (O00-O07)	-	-	-	-	-
OTHER COMPLICAITONS OF PREGNANCY,CHILDBIRTH & PUERPERIUM(O10-99)	-	-	-	-	-
CERTAIN CONDITIONS ORIGINATING IN THE PERINATAL PERIOD (P00-P96)	-	-	-	-	-
CONGENITAL MALFORM ,DEFORMATIONS & CHROMOSOMAL ABNORMAL (Q00-Q09)	1	-	1	-	-
SYMPTOMS, SIGNS & ABNORM CLINICAL & LAB FINDINGS,NOT CLASSIFIED (R0-99)	15	4	7	2	2
ALL OTHER DISEASE (RESIDUAL) **	42	5	22	6	9
ACCIDENT (V01-X59,Y85-Y86)	16	8	5	2	1
TRANSPORT ACCIDENTS (V01-V99,Y85)	7	3	2	1	1
MOTOR VEHICLE ACCIDENT*	7	3	2	1	1
OTHER & TRANSPORT ACCIDENT*	-	-	-	-	-
WATER,AIR & SPACE, UNSPECIFIED TRANSPORT ACCIDENTS (V90-V99,Y85)	-	-	-	-	-
NONTRANSPORT ACCIDENTS (W00-X59,Y86)	9	5	3	1	-
ACCIDENTAL FALLS (W00-W19)	1	1	-	-	-
ACCIDENTAL DISEASECHARGE OF FIREARMS (W32-W34)	-	-	-	-	-
ACCIDENTAL DROWNING & SUBMERSION (W65-W74)	-	-	-	-	-
ACCIDENTAL EXPOSURE OT SMOKE, FIRE & FLAMES (X00-X09)	-	-	-	-	-
ACCIDENTAL POISONING & EXPOSURE TO NOXIOUS SUBSTANCES (X40-X49)	2	2	-	-	-
OTHER & UNSPECIFIED NONTRANSPORT ACCIDENTS & THEIR SEQUELAE **	6	2	3	1	-
INTENTIONAL SELF-HARM (SUICIDE) (X60-X84,Y87.0)	8	4	2	2	-
INTENTIONAL SELF-HARM BY DISEASECHARGE OF FIREARM (X72-X74)	4	1	2	1	-
INTENTIONAL SELF-HARM BY OTHER UNSPECIFIED MEANS (X60-X71,X75-X84,Y87.0)	4	3	-	1	-
ASSAULT (HOMICIDE) (X85-Y09,Y87.1)	1	-	-	1	-
ASSAULT BY DISCHARGE OF FIREARM (X93-X95)	-	-	-	-	-
ASSAULT BY OTHER UNSPECIFIED MEANS (X85-X92,X96-Y09,Y87.1)	1	-	-	1	-
LEGAL INTERVENTION (Y35,Y89.0)	-	-	-	-	-
EVENTS OF UNDETERMINED INTENT (Y10-Y34,Y87.2,Y89.9)	-	-	-	-	-
DISCHARGE OF FIREARM, UNDETERMINED INTENT (Y22-Y24)	-	-	-	-	-
OTHER & UNSPECIFIED EVENTS OF UNDETERMINED INTENT **	-	-	-	-	-
OPERATION OF WAR & THEIR SEQUELAE (Y36,Y89.1)	-	-	-	-	-
COMPLICATION OF MEDICAL & SURGICAL CARE (Y40-Y84,Y88)	1	-	-	1	-

** See APPENDIX for ICD-10 codes

Table G-21A.
Deaths from Selected Causes by Race and Gender: South Carolina, 2006
(Residence Data)
Oconee

Cause of Death	Total	White		Black & Other	
		Male	Female	Male	Female
ALL CAUSES	741	353	323	29	36
SALMONELLE INFECTIONS (A01-A02)	-	-	-	-	-
SHIGELLOSIS & AMEBIASIS (A03,A06)	-	-	-	-	-
CERTAIN OTHER INTESTINAL INFECTIONS (A04,A07-A09)	2	1	1	-	-
TUBERCULOSIS (A16-A19)	-	-	-	-	-
RESPIRATORY TUBERCULOSIS (A16)	-	-	-	-	-
OTHER TUBERCULOSIS (A17-A19)	-	-	-	-	-
WHOOPING COUGH (A37)	-	-	-	-	-
SCARLET FEVER AND ERYSIPELAS (A38, A46)	-	-	-	-	-
MENINGOCOCCAL INFECTION (A39)	-	-	-	-	-
SEPTICEMIA (A40-A41)	13	8	4	1	-
SYPHILIS (A50-A53)	-	-	-	-	-
ACUTE POLIOMELITIS (A80)	-	-	-	-	-
ARTHROPHOD-BORNE VIRAL ENCEPHALITIS (A83-A84, A85.2)	-	-	-	-	-
MEASLES (B05)	-	-	-	-	-
VIRAL HEPATITIS (B15-B19)	3	2	-	1	-
HUMAN IMMUNODEFICIENCY VIRUS (HIV) DISEASE (B20-B24)	-	-	-	-	-
MALARIA (B50-B54)	-	-	-	-	-
OTHER & UNSPECIFIED INFECTIOUS & PARASITIC DISEASE & THEIR SEQUELAE **	1	-	1	-	-
MALIGNANT NEOPLASMS (C00-C97)	169	83	70	11	5
OF LIP,ORAL CAVITY & PHARYNX (C00-C14)	2	1	1	-	-
OF ESOPHAGUS (C15)	4	3	-	1	-
OF STOMACH (C16)	4	1	3	-	-
OF COLON,RECTUM & ANUS (C18-C21)	19	10	5	2	2
OF LIVER & INTRAHEPATIC BILE DUCTS (C22)	3	3	-	-	-
OF PANCREAS (C25)	9	4	4	-	1
OF LARYNX (C32)	-	-	-	-	-
OF TRACHEA, BRONCHUS & LUNG (C33-C34)	50	28	19	3	-
OF SKIN (C43)	2	2	-	-	-
OF BREAST (C50)	10	-	10	-	-
OF CERVIX UTERI (C53)	2	-	2	-	-
OF CORPUS UTERI & UTERUS, PART UNSPECIFIED (C54-C55)	1	-	1	-	-
OF OVARY (C56)	5	-	5	-	-
OF PROSTATE (C61)	10	8	-	2	-
OF KIDNEY & RENAL PELVIS (C64-C65)	4	3	1	-	-
OF BLADDER (C67)	3	3	-	-	-
OF MENINGS,BRAIN & OTHER PARTS OF CENTRAL NERVOUS SYS (C70-C72)	2	-	1	-	1
OF LYMPHOID, HEMATOPOIETIC & RELATED TISSUE (C81-C96)	19	9	9	1	-
HODGKIN'S DISEASE (C81)	-	-	-	-	-
NON-HODGKIN'S LYMPHOMA (C82-C85)	8	2	5	1	-
LEUKEMIA (C91-C95)	7	4	3	-	-
MULTIPLE MYELOMA & IMMUNOPROLIFERATIVE NEOPLASMS (C88,C90)	4	3	1	-	-
OTHER & UNSPECIFIED MALIGNANT NEOPLASMS OF LYMPHOID,HEMATOPOIETIC (C96)	-	-	-	-	-
ALL OTHER UNSPECIFIED MALIGNANT NEOPLASMS (RESIDUAL) **	20	8	9	2	1
IN SITU,BENIGN NEOPLASMS & NEOPLASMS OF UNKNOWN BEHAVIOR (D00-D48)	5	2	2	1	-
ANEMIAS (D50-D64)	-	-	-	-	-
DIABETES MELLITUS (E10-E14)	22	9	7	3	3
NUTRITIONAL DEFICIENCIES (E40-E64)	1	1	-	-	-
MALNUTRITION (E40-E46)	1	1	-	-	-
OTHER NUTRITIONAL DEFICIENCIES (E50-E64)	-	-	-	-	-
MENINGITIS (G00-G03)	-	-	-	-	-
PARKINSON'S DISEASE (G20-G21)	5	3	1	1	-
ALZHEIMER'S DISEASE (G30)	23	6	17	-	-
MAJOR CARDIOVASCULAR DISEASE (I00-I78)	237	111	105	6	15
DISEASE OF HEART (I00-I09,I11,I13,I20-I51)	176	85	75	6	10
ACUTE RHEUMATIC FEVER & CHRONIC RHEUMATIC HEART DISEASE (I00-I09)	2	1	1	-	-
HYPERTENSIVE HEART DISEASE (I11)	7	-	6	-	1
HYPERTENSIVE HEART AND RENAL DISEASE (I13)	-	-	-	-	-
ISCHEMIC HEART DISEASE (I20-I25)	115	59	48	4	4
ACUTE MYOCARDIAL INFARCTION (I21-I22)	44	25	15	3	1
OTHER ACUTE HEART DISEASE (I24)	-	-	-	-	-
OTHER FORMS OF CHRONIC ISCHEMIC HEART DISEASE (I20,I25)	71	34	33	1	3
ATHEROSCLEROSIS CARDIOVASCULAR DISEASE (I25.0)	15	3	10	-	2
ALL OTHER FORMS OF CHRONIC ISCHEMIC HEART DISEASE (I20,I25.1-I25.9)	56	31	23	1	1
OTHER HEART DISEASE (I26-I51)	52	25	20	2	5
ACUTE & SUBACUTE ENDOCARDITIS (I33)	1	-	-	1	-
DISEASE OF PERICARDIUM & ACUTE MYOCARDITIS (I30-I31,I40)	-	-	-	-	-
HEART FAILURE (I50)	18	6	10	-	2
ALL OTHER FORMS OF HEART DISEASE (I26-I28,I34-I38,I42-I49,I51)	33	19	10	1	3

Table G-21A.
Deaths from Selected Causes by Race and Gender: South Carolina, 2006
(Residence Data)
Oconee

Cause of Death	Total	White		Black & Other	
		Male	Female	Male	Female
ESSENTIAL HYPERTENTION & HYPERTENSIVE RENAL DISEASE (I10,I12)	4	2	2	-	-
CEREBROVASCULAR DISEASE (I60-I69)	50	21	25	-	4
ATHEROSCLEROSIS (I70)	-	-	-	-	-
OTHER DISEASE OF CIRCULATORY SYSTEM (I71-I78)	7	3	3	-	1
AORTIC ANEURYSM & DISSECTION (I71)	5	3	1	-	1
OTHER DISEASE OF ARTEIRIS, ARTERIOLES & CAPILLARIES (I72-I78)	2	-	2	-	-
OTHER DISORDER OF CIRCULATORY SYSTEM (I80-I99)	1	1	-	-	-
INFLUENZA & PNEUMONIA (J10-J18)	19	9	10	-	-
INFLUENZA (J10-J11)	-	-	-	-	-
PNEUMONIA (J12-J18)	19	9	10	-	-
OTHER ACUTE LOWER RESPIRATORY INFECTIONS (J20-J22)	-	-	-	-	-
ACUTE BRONCHITIS & BRONCHIOLITIS (J20-J21)	-	-	-	-	-
UNSPECIFIED ACUTE LOWER RESPIRATORY INFECTION (J22)	-	-	-	-	-
CHRONIC LOWER RESPIRATORY DISEASE (J40-J47)	55	30	22	-	3
BRONCHITIS, CHRONIC & UNSPECIFIED (J40-J42)	-	-	-	-	-
EMPHYSEMA (J43)	4	4	-	-	-
ASTHMA (J45-J46)	1	-	1	-	-
OTHER CHRONIC LOWER RESPIRATORY DISEASE (J44,J47)	50	26	21	-	3
PNEUMOCONIOSES & CHEMICAL EFFECTS (J60-J66,J68)	1	1	-	-	-
PNEUMONITIS DUE TO SOLID & LIQUIDS (J69)	11	4	7	-	-
OTHER DISEASE OF RESPIRATOY SYSTEM (J00-J06,J30-J39,J67,J70-J98)	6	2	3	1	-
PEPTIC ULCER (K25-K28)	1	-	1	-	-
DISEASE OF APPENDIX (K35-K38)	-	-	-	-	-
HERNIA (K40-K46)	-	-	-	-	-
CHRONIC LIVER DISEASE & CIRRHOSIS (K70,K73-K74)	12	10	2	-	-
ALCOHOLIC LIVER DISEASE (K70)	8	8	-	-	-
OTHER CHRONIC LIVER DISEASE & CIRRHOSIS (K73-K74)	4	2	2	-	-
CHOLELITHIASIS & OTHER DISORDERS OF GALLBLADDER (K80-K82)	1	1	-	-	-
NEPHRITIS,NEPHROTIC SYN & NEPHROSIS (N00-N07,N17-N19,N25-N27)	11	4	6	-	1
ACUTE & RAPIDLY PROGRESSIVE NEPHRITIC & NEPHROTIC SYNDROME (N00-N01,N04)	-	-	-	-	-
CHRONIC GLOMERULONEPHRITIS,NEPHRITIS & RENAL SCLEROSIS UNSPECIFIED **	-	-	-	-	-
RENAL FAILURE (N17-N19)	11	4	6	-	1
OTHER DISORDERS OF KIDNEY (N25,N27)	-	-	-	-	-
INFECTIONS OF KIDNEYS (N10-N12,N136,N151)	-	-	-	-	-
HYPERPLASIA OF PROSTATE (N40)	-	-	-	-	-
INFLAMOTORY DISEASE OF FEMALE PELVIC ORGANS (N70-N76)	-	-	-	-	-
PREGNANCY, CHIRLDBIRTH & THE PUERPERIUM (O00-O99)	-	-	-	-	-
PREGNANCY WITH ABORTIVE OUTCOME (O00-O07)	-	-	-	-	-
OTHER COMPLICAITONS OF PREGNANCY,CHILDBIRTH & PUERPERIUM(O10-99)	-	-	-	-	-
CERTAIN CONDITIONS ORIGINATING IN THE PERINATAL PERIOD (P00-P96)	2	1	1	-	-
CONGENITAL MALFORM ,DEFORMATIONS & CHROMOSOMAL ABNORMAL (Q00-Q09)	1	1	-	-	-
SYMPTOMS, SIGNS & ABNORM CLINICAL & LAB FINDINGS,NOT CLASSIFIED (R0-99)	8	1	7	-	-
ALL OTHER DISEASE (RESIDUAL) **	69	23	36	3	7
ACCIDENT (V01-X59,Y85-Y86)	46	28	17	1	-
TRANSPORT ACCIDENTS (V01-V99,Y85)	18	13	5	-	-
MOTOR VEHICLE ACCIDENT*	18	13	5	-	-
OTHER & TRANSPORT ACCIDENT*	-	-	-	-	-
WATER,AIR & SPACE, UNSPECIFIED TRANSPORT ACCIDENTS (V90-V99,Y85)	-	-	-	-	-
NONTRANSPORT ACCIDENTS (W00-X59,Y86)	28	15	12	1	-
ACCIDENTAL FALLS (W00-W19)	2	1	1	-	-
ACCIDENTAL DISEASECHARGE OF FIREARMS (W32-W34)	2	2	-	-	-
ACCIDENTAL DROWNING & SUBMERSION (W65-W74)	-	-	-	-	-
ACCIDENTAL EXPOSURE OT SMOKE, FIRE & FLAMES (X00-X09)	4	2	1	1	-
ACCIDENTAL POISONING & EXPOSURE TO NOXIOUS SUBSTANCES (X40-X49)	14	6	8	-	-
OTHER & UNSPECIFIED NONTRANSPORT ACCIDENTS & THEIR SEQUELAE **	6	4	2	-	-
INTENTIONAL SELF-HARM (SUICIDE) (X60-X84,Y87.0)	11	9	1	-	1
INTENTIONAL SELF-HARM BY DISEASECHARGE OF FIREARM (X72-X74)	4	4	-	-	-
INTENTIONAL SELF-HARM BY OTHER UNSPECIFIED MEANS (X60-X71,X75-X84,Y87.0)	7	5	1	-	1
ASSAULT (HOMICIDE) (X85-Y09,Y87.1)	4	2	1	-	1
ASSAULT BY DISCHARGE OF FIREARM (X93-X95)	3	2	1	-	-
ASSAULT BY OTHER UNSPECIFIED MEANS (X85-X92,X96-Y09,Y87.1)	1	-	-	-	1
LEGAL INTERVENTION (Y35,Y89.0)	-	-	-	-	-
EVENTS OF UNDETERMINED INTENT (Y10-Y34,Y87.2,Y89.9)	1	-	1	-	-
DISCHARGE OF FIREARM, UNDETERMINED INTENT (Y22-Y24)	-	-	-	-	-
OTHER & UNSPECIFIED EVENTS OF UNDETERMINED INTENT **	1	-	1	-	-
OPERATION OF WAR & THEIR SEQUELAE (Y36,Y89.1)	-	-	-	-	-
COMPLICATION OF MEDICAL & SURGICAL CARE (Y40-Y84,Y88)	-	-	-	-	-

** See APPENDIX for ICD-10 codes

Table G-21A.
Deaths from Selected Causes by Race and Gender: South Carolina, 2006
(Residence Data)
Orangeburg

Cause of Death	Total	White		Black & Other	
		Male	Female	Male	Female
ALL CAUSES	1,076	245	221	322	288
SALMONELLE INFECTIONS (A01-A02)	-	-	-	-	-
SHIGELLOSIS & AMEBIASIS (A03,A06)	-	-	-	-	-
CERTAIN OTHER INTESTINAL INFECTIONS (A04,A07-A09)	4	1	-	2	1
TUBERCULOSIS (A16-A19)	-	-	-	-	-
RESPIRATORY TUBERCULOSIS (A16)	-	-	-	-	-
OTHER TUBERCULOSIS (A17-A19)	-	-	-	-	-
WHOOPING COUGH (A37)	-	-	-	-	-
SCARLET FEVER AND ERYSIPELAS (A38, A46)	-	-	-	-	-
MENINGOCOCCAL INFECTION (A39)	-	-	-	-	-
SEPTICEMIA (A40-A41)	28	4	4	11	9
SYPHILIS (A50-A53)	-	-	-	-	-
ACUTE POLIOMELITIS (A80)	-	-	-	-	-
ARTHROPHOD-BORNE VIRAL ENCEPHALITIS (A83-A84, A85.2)	-	-	-	-	-
MEASLES (B05)	-	-	-	-	-
VIRAL HEPATITIS (B15-B19)	2	1	-	1	-
HUMAN IMMUNODEFICIENCY VIRUS (HIV) DISEASE (B20-B24)	14	-	-	10	4
MALARIA (B50-B54)	-	-	-	-	-
OTHER & UNSPECIFIED INFECTIOUS & PARASITIC DISEASE & THEIR SEQUELAE **	6	2	2	2	-
MALIGNANT NEOPLASMS (C00-C97)	217	54	34	71	58
OF LIP,ORAL CAVITY & PHARYNX (C00-C14)	6	-	-	6	-
OF ESOPHAGUS (C15)	4	1	-	3	-
OF STOMACH (C16)	11	1	1	5	4
OF COLON,RECTUM & ANUS (C18-C21)	16	1	4	9	2
OF LIVER & INTRAHEPATIC BILE DUCTS (C22)	2	1	-	1	-
OF PANCREAS (C25)	10	3	3	1	3
OF LARYNX (C32)	2	2	-	-	-
OF TRACHEA, BRONCHUS & LUNG (C33-C34)	56	18	14	12	12
OF SKIN (C43)	1	1	-	-	-
OF BREAST (C50)	19	-	3	-	16
OF CERVIX UTERI (C53)	2	-	1	-	1
OF CORPUS UTERI & UTERUS, PART UNSPECIFIED (C54-C55)	2	-	-	-	2
OF OVARY (C56)	6	-	4	-	2
OF PROSTATE (C61)	19	7	-	12	-
OF KIDNEY & RENAL PELVIS (C64-C65)	4	3	-	-	1
OF BLADDER (C67)	4	-	-	3	1
OF MENINGS,BRAIN & OTHER PARTS OF CENTRAL NERVOUS SYS (C70-C72)	3	2	-	1	-
OF LYMPHOID, HEMATOPOIETIC & RELATED TISSUE (C81-C96)	19	4	3	5	7
HODGKIN'S DISEASE (C81)	-	-	-	-	-
NON-HODGKIN'S LYMPHOMA (C82-C85)	8	3	1	2	2
LEUKEMIA (C91-C95)	6	1	2	1	2
MULTIPLE MYELOMA & IMMUNOPROLIFERATIVE NEOPLASMS (C88,C90)	5	-	-	2	3
OTHER & UNSPECIFIED MALIGNANT NEOPLASMS OF LYMPHOID,HEMATOPOIETIC (C96)	-	-	-	-	-
ALL OTHER UNSPECIFIED MALIGNANT NEOPLASMS (RESIDUAL) **	31	10	1	13	7
IN SITU,BENIGN NEOPLASMS & NEOPLASMS OF UNKNOWN BEHAVIOR (D00-D48)	5	3	-	2	-
ANEMIAS (D50-D64)	3	1	1	-	1
DIABETES MELLITUS (E10-E14)	40	6	3	17	14
NUTRITIONAL DEFICIENCIES (E40-E64)	-	-	-	-	-
MALNUTRITION (E40-E46)	-	-	-	-	-
OTHER NUTRITIONAL DEFICIENCIES (E50-E64)	-	-	-	-	-
MENINGITIS (G00-G03)	-	-	-	-	-
PARKINSON'S DISEASE (G20-G21)	5	1	4	-	-
ALZHEIMER'S DISEASE (G30)	36	3	13	8	12
MAJOR CARDIOVASCULAR DISEASE (I00-I78)	319	79	77	72	91
DISEASE OF HEART (I00-I09,I11,I13,I20-I51)	205	58	47	50	50
ACUTE RHEUMATIC FEVER & CHRONIC RHEUMATIC HEART DISEASE (I00-I09)	2	-	1	-	1
HYPERTENSIVE HEART DISEASE (I11)	16	3	4	5	4
HYPERTENSIVE HEART AND RENAL DISEASE (I13)	1	-	1	-	-
ISCHEMIC HEART DISEASE (I20-I25)	108	39	23	26	20
ACUTE MYOCARDIAL INFARCTION (I21-I22)	38	13	7	10	8
OTHER ACUTE HEART DISEASE (I24)	-	-	-	-	-
OTHER FORMS OF CHRONIC ISCHEMIC HEART DISEASE (I20,I25)	70	26	16	16	12
ATHEROSCLEROSIS CARDIOVASCULAR DISEASE (I25.0)	6	1	2	2	1
ALL OTHER FORMS OF CHRONIC ISCHEMIC HEART DISEASE (I20,I25.1-I25.9)	64	25	14	14	11
OTHER HEART DISEASE (I26-I51)	78	16	18	19	25
ACUTE & SUBACUTE ENDOCARDITIS (I33)	-	-	-	-	-
DISEASE OF PERICARDIUM & ACUTE MYOCARDITIS (I30-I31,I40)	1	-	-	1	-
HEART FAILURE (I50)	15	4	4	1	6
ALL OTHER FORMS OF HEART DISEASE (I26-I28,I34-I38,I42-I49,I51)	62	12	14	17	19

Table G-21A.
Deaths from Selected Causes by Race and Gender: South Carolina, 2006
(Residence Data)
Orangeburg

Cause of Death	Total	White		Black & Other	
		Male	Female	Male	Female
ESSENTIAL HYPERTENTION & HYPERTENSIVE RENAL DISEASE (I10,I12)	10	3	-	2	5
CEREBROVASCULAR DISEASE (I60-I69)	95	16	27	19	33
ATHEROSCLEROSIS (I70)	1	-	1	-	-
OTHER DISEASE OF CIRCULATORY SYSTEM (I71-I78)	8	2	2	1	3
AORTIC ANEURYSM & DISSECTION (I71)	5	1	1	1	2
OTHER DISEASE OF ARTEIRIS, ARTERIOLES & CAPILLARIES (I72-I78)	3	1	1	-	1
OTHER DISORDER OF CIRCULATORY SYSTEM (I80-I99)	1	-	1	-	-
INFLUENZA & PNEUMONIA (J10-J18)	17	3	5	6	3
INFLUENZA (J10-J11)	-	-	-	-	-
PNEUMONIA (J12-J18)	17	3	5	6	3
OTHER ACUTE LOWER RESPIRATORY INFECTIONS (J20-J22)	-	-	-	-	-
ACUTE BRONCHITIS & BRONCHIOLITIS (J20-J21)	-	-	-	-	-
UNSPECIFIED ACUTE LOWER RESPIRATORY INFECTION (J22)	-	-	-	-	-
CHRONIC LOWER RESPIRATORY DISEASE (J40-J47)	41	14	18	6	3
BRONCHITIS, CHRONIC & UNSPECIFIED (J40-J42)	-	-	-	-	-
EMPHYSEMA (J43)	3	1	1	1	-
ASTHMA (J45-J46)	3	-	-	2	1
OTHER CHRONIC LOWER RESPIRATORY DISEASE (J44,J47)	35	13	17	3	2
PNEUMOCONIOSES & CHEMICAL EFFECTS (J60-J66,J68)	-	-	-	-	-
PNEUMONITIS DUE TO SOLID & LIQUIDS (J69)	11	2	2	4	3
OTHER DISEASE OF RESPIRATOY SYSTEM (J00-J06,J30-J39,J67,J70-J98)	5	2	1	1	1
PEPTIC ULCER (K25-K28)	4	1	-	3	-
DISEASE OF APPENDIX (K35-K38)	1	-	-	1	-
HERNIA (K40-K46)	-	-	-	-	-
CHRONIC LIVER DISEASE & CIRRHOSIS (K70,K73-K74)	9	2	-	5	2
ALCOHOLIC LIVER DISEASE (K70)	6	1	-	3	2
OTHER CHRONIC LIVER DISEASE & CIRRHOSIS (K73-K74)	3	1	-	2	-
CHOLELITHIASIS & OTHER DISORDERS OF GALLBLADDER (K80-K82)	1	-	-	-	1
NEPHRITIS,NEPHROTIC SYN & NEPHROSIS (N00-N07,N17-N19,N25-N27)	36	6	8	12	10
ACUTE & RAPIDLY PROGRESSIVE NEPHRITIC & NEPHROTIC SYNDROME (N00-N01,N04)	-	-	-	-	-
CHRONIC GLOMERULONEPHRITIS,NEPHRITIS & RENAL SCLEROSIS UNSPECIFIED **	1	-	-	1	-
RENAL FAILURE (N17-N19)	35	6	8	11	10
OTHER DISORDERS OF KIDNEY (N25,N27)	-	-	-	-	-
INFECTIONS OF KIDNEYS (N10-N12,N136,N151)	1	-	-	-	1
HYPERPLASIA OF PROSTATE (N40)	-	-	-	-	-
INFLAMOTORY DISEASE OF FEMALE PELVIC ORGANS (N70-N76)	-	-	-	-	-
PREGNANCY, CHIRLDBIRTH & THE PUERPERIUM (O00-O99)	1	-	-	-	1
PREGNANCY WITH ABORTIVE OUTCOME (O00-O07)	-	-	-	-	-
OTHER COMPLICAITONS OF PREGNANCY,CHILDBIRTH & PUERPERIUM(O10-99)	1	-	-	-	1
CERTAIN CONDITIONS ORIGINATING IN THE PERINATAL PERIOD (P00-P96)	14	1	2	7	4
CONGENITAL MALFORM ,DEFORMATIONS & CHROMOSOMAL ABNORMAL (Q00-Q09)	7	1	-	2	4
SYMPTOMS, SIGNS & ABNORM CLINICAL & LAB FINDINGS,NOT CLASSIFIED (R0-99)	13	3	1	2	7
ALL OTHER DISEASE (RESIDUAL) **	129	25	26	38	40
ACCIDENT (V01-X59,Y85-Y86)	84	24	17	29	14
TRANSPORT ACCIDENTS (V01-V99,Y85)	51	11	8	23	9
MOTOR VEHICLE ACCIDENT*	50	11	8	22	9
OTHER & TRANSPORT ACCIDENT*	1	-	-	1	-
WATER,AIR & SPACE, UNSPECIFIED TRANSPORT ACCIDENTS (V90-V99,Y85)	-	-	-	-	-
NONTRANSPORT ACCIDENTS (W00-X59,Y86)	33	13	9	6	5
ACCIDENTAL FALLS (W00-W19)	6	1	4	1	-
ACCIDENTAL DISEASECHARGE OF FIREARMS (W32-W34)	-	-	-	-	-
ACCIDENTAL DROWNING & SUBMERSION (W65-W74)	1	1	-	-	-
ACCIDENTAL EXPOSURE OT SMOKE, FIRE & FLAMES (X00-X09)	4	3	1	-	-
ACCIDENTAL POISONING & EXPOSURE TO NOXIOUS SUBSTANCES (X40-X49)	5	4	1	-	-
OTHER & UNSPECIFIED NONTRANSPORT ACCIDENTS & THEIR SEQUELAE **	17	4	3	5	5
INTENTIONAL SELF-HARM (SUICIDE) (X60-X84,Y87.0)	10	5	2	3	-
INTENTIONAL SELF-HARM BY DISEASECHARGE OF FIREARM (X72-X74)	7	3	2	2	-
INTENTIONAL SELF-HARM BY OTHER UNSPECIFIED MEANS (X60-X71,X75-X84,Y87.0)	3	2	-	1	-
ASSAULT (HOMICIDE) (X85-Y09,Y87.1)	11	1	-	6	4
ASSAULT BY DISCHARGE OF FIREARM (X93-X95)	6	1	-	4	1
ASSAULT BY OTHER UNSPECIFIED MEANS (X85-X92,X96-Y09,Y87.1)	5	-	-	2	3
LEGAL INTERVENTION (Y35,Y89.0)	-	-	-	-	-
EVENTS OF UNDETERMINED INTENT (Y10-Y34,Y87.2,Y89.9)	-	-	-	-	-
DISCHARGE OF FIREARM, UNDETERMINED INTENT (Y22-Y24)	-	-	-	-	-
OTHER & UNSPECIFIED EVENTS OF UNDETERMINED INTENT **	-	-	-	-	-
OPERATION OF WAR & THEIR SEQUELAE (Y36,Y89.1)	-	-	-	-	-
COMPLICATION OF MEDICAL & SURGICAL CARE (Y40-Y84,Y88)	1	-	-	1	-

** See APPENDIX for ICD-10 codes

Table G-21A.
Deaths from Selected Causes by Race and Gender: South Carolina, 2006
(Residence Data)
Pickens

Cause of Death	Total	White		Black & Other	
		Male	Female	Male	Female
ALL CAUSES	942	445	430	36	31
SALMONELLE INFECTIONS (A01-A02)	-	-	-	-	-
SHIGELLOSIS & AMEBIASIS (A03,A06)	-	-	-	-	-
CERTAIN OTHER INTESTINAL INFECTIONS (A04,A07-A09)	2	1	1	-	-
TUBERCULOSIS (A16-A19)	-	-	-	-	-
RESPIRATORY TUBERCULOSIS (A16)	-	-	-	-	-
OTHER TUBERCULOSIS (A17-A19)	-	-	-	-	-
WHOOPING COUGH (A37)	-	-	-	-	-
SCARLET FEVER AND ERYSIPELAS (A38, A46)	-	-	-	-	-
MENINGOCOCCAL INFECTION (A39)	-	-	-	-	-
SEPTICEMIA (A40-A41)	13	3	10	-	-
SYPHILIS (A50-A53)	-	-	-	-	-
ACUTE POLIOMELITIS (A80)	-	-	-	-	-
ARTHROPHOD-BORNE VIRAL ENCEPHALITIS (A83-A84, A85.2)	-	-	-	-	-
MEASLES (B05)	-	-	-	-	-
VIRAL HEPATITIS (B15-B19)	5	3	1	-	1
HUMAN IMMUNODEFICIENCY VIRUS (HIV) DISEASE (B20-B24)	6	2	1	2	1
MALARIA (B50-B54)	-	-	-	-	-
OTHER & UNSPECIFIED INFECTIOUS & PARASITIC DISEASE & THEIR SEQUELAE **	2	2	-	-	-
MALIGNANT NEOPLASMS (C00-C97)	199	91	89	8	11
OF LIP,ORAL CAVITY & PHARYNX (C00-C14)	3	1	2	-	-
OF ESOPHAGUS (C15)	3	3	-	-	-
OF STOMACH (C16)	3	3	-	-	-
OF COLON,RECTUM & ANUS (C18-C21)	22	8	13	-	1
OF LIVER & INTRAHEPATIC BILE DUCTS (C22)	3	2	1	-	-
OF PANCREAS (C25)	8	3	5	-	-
OF LARYNX (C32)	2	2	-	-	-
OF TRACHEA, BRONCHUS & LUNG (C33-C34)	56	27	25	3	1
OF SKIN (C43)	2	1	1	-	-
OF BREAST (C50)	17	-	14	-	3
OF CERVIX UTERI (C53)	-	-	-	-	-
OF CORPUS UTERI & UTERUS, PART UNSPECIFIED (C54-C55)	3	-	2	-	1
OF OVARY (C56)	4	-	4	-	-
OF PROSTATE (C61)	16	15	-	1	-
OF KIDNEY & RENAL PELVIS (C64-C65)	4	3	1	-	-
OF BLADDER (C67)	3	3	-	-	-
OF MENINGS,BRAIN & OTHER PARTS OF CENTRAL NERVOUS SYS (C70-C72)	6	3	1	2	-
OF LYMPHOID, HEMATOPOIETIC & RELATED TISSUE (C81-C96)	25	10	10	1	4
HODGKIN'S DISEASE (C81)	-	-	-	-	-
NON-HODGKIN'S LYMPHOMA (C82-C85)	10	4	5	1	-
LEUKEMIA (C91-C95)	9	3	3	-	3
MULTIPLE MYELOMA & IMMUNOPROLIFERATIVE NEOPLASMS (C88,C90)	6	3	2	-	1
OTHER & UNSPECIFIED MALIGNANT NEOPLASMS OF LYMPHOID,HEMATOPOIETIC (C96)	-	-	-	-	-
ALL OTHER UNSPECIFIED MALIGNANT NEOPLASMS (RESIDUAL) **	19	7	10	1	1
IN SITU,BENIGN NEOPLASMS & NEOPLASMS OF UNKNOWN BEHAVIOR (D00-D48)	7	1	5	-	1
ANEMIAS (D50-D64)	1	1	-	-	-
DIABETES MELLITUS (E10-E14)	17	7	7	2	1
NUTRITIONAL DEFICIENCIES (E40-E64)	1	1	-	-	-
MALNUTRITION (E40-E46)	1	1	-	-	-
OTHER NUTRITIONAL DEFICIENCIES (E50-E64)	-	-	-	-	-
MENINGITIS (G00-G03)	1	-	1	-	-
PARKINSON'S DISEASE (G20-G21)	7	5	2	-	-
ALZHEIMER'S DISEASE (G30)	53	13	39	-	1
MAJOR CARDIOVASCULAR DISEASE (I00-I78)	305	151	134	13	7
DISEASE OF HEART (I00-I09,I11,I13,I20-I51)	247	123	106	12	6
ACUTE RHEUMATIC FEVER & CHRONIC RHEUMATIC HEART DISEASE (I00-I09)	1	1	-	-	-
HYPERTENSIVE HEART DISEASE (I11)	7	3	3	-	1
HYPERTENSIVE HEART AND RENAL DISEASE (I13)	-	-	-	-	-
ISCHEMIC HEART DISEASE (I20-I25)	166	91	62	8	5
ACUTE MYOCARDIAL INFARCTION (I21-I22)	51	29	19	1	2
OTHER ACUTE HEART DISEASE (I24)	-	-	-	-	-
OTHER FORMS OF CHRONIC ISCHEMIC HEART DISEASE (I20,I25)	115	62	43	7	3
ATHEROSCLEROSIS CARDIOVASCULAR DISEASE (I25.0)	50	25	20	4	1
ALL OTHER FORMS OF CHRONIC ISCHEMIC HEART DISEASE (I20,I25.1-I25.9)	65	37	23	3	2
OTHER HEART DISEASE (I26-I51)	73	28	41	4	-
ACUTE & SUBACUTE ENDOCARDITIS (I33)	-	-	-	-	-
DISEASE OF PERICARDIUM & ACUTE MYOCARDITIS (I30-I31,I40)	-	-	-	-	-
HEART FAILURE (I50)	34	12	20	2	-
ALL OTHER FORMS OF HEART DISEASE (I26-I28,I34-I38,I42-I49,I51)	39	16	21	2	-

Table G-21A.
Deaths from Selected Causes by Race and Gender: South Carolina, 2006
(Residence Data)
Pickens

Cause of Death	Total	White		Black & Other	
		Male	Female	Male	Female
ESSENTIAL HYPERTENTION & HYPERTENSIVE RENAL DISEASE (I10,I12)	4	2	2	-	-
CEREBROVASCULAR DISEASE (I60-I69)	46	20	25	-	1
ATHEROSCLEROSIS (I70)	-	-	-	-	-
OTHER DISEASE OF CIRCULATORY SYSTEM (I71-I78)	8	6	1	1	-
AORTIC ANEURYSM & DISSECTION (I71)	7	5	1	1	-
OTHER DISEASE OF ARTEIRIS, ARTERIOLES & CAPILLARIES (I72-I78)	1	1	-	-	-
OTHER DISORDER OF CIRCULATORY SYSTEM (I80-I99)	3	-	3	-	-
INFLUENZA & PNEUMONIA (J10-J18)	27	10	16	1	-
INFLUENZA (J10-J11)	-	-	-	-	-
PNEUMONIA (J12-J18)	27	10	16	1	-
OTHER ACUTE LOWER RESPIRATORY INFECTIONS (J20-J22)	-	-	-	-	-
ACUTE BRONCHITIS & BRONCHIOLITIS (J20-J21)	-	-	-	-	-
UNSPECIFIED ACUTE LOWER RESPIRATORY INFECTION (J22)	-	-	-	-	-
CHRONIC LOWER RESPIRATORY DISEASE (J40-J47)	66	29	34	2	1
BRONCHITIS, CHRONIC & UNSPECIFIED (J40-J42)	-	-	-	-	-
EMPHYSEMA (J43)	4	2	1	1	-
ASTHMA (J45-J46)	1	-	-	-	1
OTHER CHRONIC LOWER RESPIRATORY DISEASE (J44,J47)	61	27	33	1	-
PNEUMOCONIOSES & CHEMICAL EFFECTS (J60-J66,J68)	-	-	-	-	-
PNEUMONITIS DUE TO SOLID & LIQUIDS (J69)	10	6	4	-	-
OTHER DISEASE OF RESPIRATOY SYSTEM (J00-J06,J30-J39,J67,J70-J98)	11	7	2	1	1
PEPTIC ULCER (K25-K28)	3	1	2	-	-
DISEASE OF APPENDIX (K35-K38)	-	-	-	-	-
HERNIA (K40-K46)	-	-	-	-	-
CHRONIC LIVER DISEASE & CIRRHOSIS (K70,K73-K74)	13	11	2	-	-
ALCOHOLIC LIVER DISEASE (K70)	6	6	-	-	-
OTHER CHRONIC LIVER DISEASE & CIRRHOSIS (K73-K74)	7	5	2	-	-
CHOLELITHIASIS & OTHER DISORDERS OF GALLBLADDER (K80-K82)	2	1	1	-	-
NEPHRITIS,NEPHROTIC SYN & NEPHROSIS (N00-N07,N17-N19,N25-N27)	11	4	5	-	2
ACUTE & RAPIDLY PROGRESSIVE NEPHRITIC & NEPHROTIC SYNDROME (N00-N01,N04)	-	-	-	-	-
CHRONIC GLOMERULONEPHRITIS,NEPHRITIS & RENAL SCLEROSIS UNSPECIFIED **	-	-	-	-	-
RENAL FAILURE (N17-N19)	11	4	5	-	2
OTHER DISORDERS OF KIDNEY (N25,N27)	-	-	-	-	-
INFECTIONS OF KIDNEYS (N10-N12,N136,N151)	-	-	-	-	-
HYPERPLASIA OF PROSTATE (N40)	-	-	-	-	-
INFLAMOTORY DISEASE OF FEMALE PELVIC ORGANS (N70-N76)	-	-	-	-	-
PREGNANCY, CHIRLDBIRTH & THE PUERPERIUM (O00-O99)	-	-	-	-	-
PREGNANCY WITH ABORTIVE OUTCOME (O00-O07)	-	-	-	-	-
OTHER COMPLICAITONS OF PREGNANCY,CHILDBIRTH & PUERPERIUM(O10-99)	-	-	-	-	-
CERTAIN CONDITIONS ORIGINATING IN THE PERINATAL PERIOD (P00-P96)	-	-	-	-	-
CONGENITAL MALFORM ,DEFORMATIONS & CHROMOSOMAL ABNORMAL (Q00-Q09)	3	2	1	-	-
SYMPTOMS, SIGNS & ABNORM CLINICAL & LAB FINDINGS,NOT CLASSIFIED (R0-99)	2	-	1	-	1
ALL OTHER DISEASE (RESIDUAL) **	81	34	41	4	2
ACCIDENT (V01-X59,Y85-Y86)	65	39	23	2	1
TRANSPORT ACCIDENTS (V01-V99,Y85)	25	18	5	1	1
MOTOR VEHICLE ACCIDENT*	25	18	5	1	1
OTHER & TRANSPORT ACCIDENT*	-	-	-	-	-
WATER,AIR & SPACE, UNSPECIFIED TRANSPORT ACCIDENTS (V90-V99,Y85)	-	-	-	-	-
NONTRANSPORT ACCIDENTS (W00-X59,Y86)	40	21	18	1	-
ACCIDENTAL FALLS (W00-W19)	5	3	2	-	-
ACCIDENTAL DISEASECHARGE OF FIREARMS (W32-W34)	1	1	-	-	-
ACCIDENTAL DROWNING & SUBMERSION (W65-W74)	1	-	-	1	-
ACCIDENTAL EXPOSURE OT SMOKE, FIRE & FLAMES (X00-X09)	-	-	-	-	-
ACCIDENTAL POISONING & EXPOSURE TO NOXIOUS SUBSTANCES (X40-X49)	26	12	14	-	-
OTHER & UNSPECIFIED NONTRANSPORT ACCIDENTS & THEIR SEQUELAE **	7	5	2	-	-
INTENTIONAL SELF-HARM (SUICIDE) (X60-X84,Y87.0)	16	13	2	1	-
INTENTIONAL SELF-HARM BY DISEASECHARGE OF FIREARM (X72-X74)	13	12	-	1	-
INTENTIONAL SELF-HARM BY OTHER UNSPECIFIED MEANS (X60-X71,X75-X84,Y87.0)	3	1	2	-	-
ASSAULT (HOMICIDE) (X85-Y09,Y87.1)	10	7	3	-	-
ASSAULT BY DISCHARGE OF FIREARM (X93-X95)	7	5	2	-	-
ASSAULT BY OTHER UNSPECIFIED MEANS (X85-X92,X96-Y09,Y87.1)	3	2	1	-	-
LEGAL INTERVENTION (Y35,Y89.0)	-	-	-	-	-
EVENTS OF UNDETERMINED INTENT (Y10-Y34,Y87.2,Y89.9)	-	-	-	-	-
DISCHARGE OF FIREARM, UNDETERMINED INTENT (Y22-Y24)	-	-	-	-	-
OTHER & UNSPECIFIED EVENTS OF UNDETERMINED INTENT **	-	-	-	-	-
OPERATION OF WAR & THEIR SEQUELAE (Y36,Y89.1)	-	-	-	-	-
COMPLICATION OF MEDICAL & SURGICAL CARE (Y40-Y84,Y88)	-	-	-	-	-

** See APPENDIX for ICD-10 codes

Table G-21A.
Deaths from Selected Causes by Race and Gender: South Carolina, 2006
(Residence Data)
Richland

Cause of Death	Total	White		Black & Other	
		Male	Female	Male	Female
ALL CAUSES	2,632 *	705	746	628	547
SALMONELLE INFECTIONS (A01-A02)	-	-	-	-	-
SHIGELLOSIS & AMEBIASIS (A03,A06)	-	-	-	-	-
CERTAIN OTHER INTESTINAL INFECTIONS (A04,A07-A09)	3	1	1	-	1
TUBERCULOSIS (A16-A19)	2	-	-	1	1
RESPIRATORY TUBERCULOSIS (A16)	1	-	-	1	-
OTHER TUBERCULOSIS (A17-A19)	1	-	-	-	1
WHOOPING COUGH (A37)	-	-	-	-	-
SCARLET FEVER AND ERYSIPELAS (A38, A46)	-	-	-	-	-
MENINGOCOCCAL INFECTION (A39)	-	-	-	-	-
SEPTICEMIA (A40-A41)	44	10	9	12	13
SYPHILIS (A50-A53)	-	-	-	-	-
ACUTE POLIOMELITIS (A80)	-	-	-	-	-
ARTHROPHOD-BORNE VIRAL ENCEPHALITIS (A83-A84, A85.2)	-	-	-	-	-
MEASLES (B05)	-	-	-	-	-
VIRAL HEPATITIS (B15-B19)	8	2	1	4	1
HUMAN IMMUNODEFICIENCY VIRUS (HIV) DISEASE (B20-B24)	38	1	-	28	9
MALARIA (B50-B54)	-	-	-	-	-
OTHER & UNSPECIFIED INFECTIOUS & PARASITIC DISEASE & THEIR SEQUELAE **	11	2	3	2	4
MALIGNANT NEOPLASMS (C00-C97)	600 *	177	179	132	111
OF LIP,ORAL CAVITY & PHARYNX (C00-C14)	8	-	2	4	2
OF ESOPHAGUS (C15)	10	5	2	2	1
OF STOMACH (C16)	17	8	2	4	3
OF COLON,RECTUM & ANUS (C18-C21)	62	18	20	9	15
OF LIVER & INTRAHEPATIC BILE DUCTS (C22)	23	6	3	11	3
OF PANCREAS (C25)	35	10	5	12	8
OF LARYNX (C32)	3	-	1	2	-
OF TRACHEA, BRONCHUS & LUNG (C33-C34)	178	59	56	38	25
OF SKIN (C43)	8	3	2	2	1
OF BREAST (C50)	46	-	26	-	20
OF CERVIX UTERI (C53)	3	-	2	-	1
OF CORPUS UTERI & UTERUS, PART UNSPECIFIED (C54-C55)	11	-	3	-	8
OF OVARY (C56)	22	-	18	-	4
OF PROSTATE (C61)	39	17	-	22	-
OF KIDNEY & RENAL PELVIS (C64-C65)	11 *	2	2	5	1
OF BLADDER (C67)	9	4	2	2	1
OF MENINGS,BRAIN & OTHER PARTS OF CENTRAL NERVOUS SYS (C70-C72)	10	5	3	1	1
OF LYMPHOID, HEMATOPOIETIC & RELATED TISSUE (C81-C96)	49	21	14	8	6
HODGKIN'S DISEASE (C81)	-	-	-	-	-
NON-HODGKIN'S LYMPHOMA (C82-C85)	19	9	10	-	-
LEUKEMIA (C91-C95)	19	8	3	5	3
MULTIPLE MYELOMA & IMMUNOPROLIFERATIVE NEOPLASMS (C88,C90)	11	4	1	3	3
OTHER & UNSPECIFIED MALIGNANT NEOPLASMS OF LYMPHOID,HEMATOPOIETIC (C96)	-	-	-	-	-
ALL OTHER UNSPECIFIED MALIGNANT NEOPLASMS (RESIDUAL) **	56	19	16	10	11
IN SITU,BENIGN NEOPLASMS & NEOPLASMS OF UNKNOWN BEHAVIOR (D00-D48)	8 *	3	2	2	-
ANEMIAS (D50-D64)	4	-	1	1	2
DIABETES MELLITUS (E10-E14)	45	9	7	16	13
NUTRITIONAL DEFICIENCIES (E40-E64)	3	-	1	2	-
MALNUTRITION (E40-E46)	3	-	1	2	-
OTHER NUTRITIONAL DEFICIENCIES (E50-E64)	-	-	-	-	-
MENINGITIS (G00-G03)	4	2	-	2	-
PARKINSON'S DISEASE (G20-G21)	21	13	3	2	3
ALZHEIMER'S DISEASE (G30)	95	19	56	2	18
MAJOR CARDIOVASCULAR DISEASE (I00-I78)	792 *	221	213	181	175
DISEASE OF HEART (I00-I09,I11,I13,I20-I51)	605 *	177	150	148	128
ACUTE RHEUMATIC FEVER & CHRONIC RHEUMATIC HEART DISEASE (I00-I09)	1	-	-	1	-
HYPERTENSIVE HEART DISEASE (I11)	17	5	2	4	6
HYPERTENSIVE HEART AND RENAL DISEASE (I13)	5	1	-	3	1
ISCHEMIC HEART DISEASE (I20-I25)	388 *	117	91	97	81
ACUTE MYOCARDIAL INFARCTION (I21-I22)	137	35	40	23	39
OTHER ACUTE HEART DISEASE (I24)	63	11	10	27	15
OTHER FORMS OF CHRONIC ISCHEMIC HEART DISEASE (I20,I25)	188 *	71	41	47	27
ATHEROSCLEROSIS CARDIOVASCULAR DISEASE (I25.0)	37	10	6	12	9
ALL OTHER FORMS OF CHRONIC ISCHEMIC HEART DISEASE (I20,I25.1-I25.9)	151 *	61	35	35	18
OTHER HEART DISEASE (I26-I51)	194	54	57	43	40
ACUTE & SUBACUTE ENDOCARDITIS (I33)	2	-	1	-	1
DISEASE OF PERICARDIUM & ACUTE MYOCARDITIS (I30-I31,I40)	3	-	-	3	-
HEART FAILURE (I50)	48	17	19	4	8
ALL OTHER FORMS OF HEART DISEASE (I26-I28,I34-I38,I42-I49,I51)	141	37	37	36	31

Table G-21A.
Deaths from Selected Causes by Race and Gender: South Carolina, 2006
(Residence Data)
Richland

Cause of Death	Total	White		Black & Other	
		Male	Female	Male	Female
ESSENTIAL HYPERTENTION & HYPERTENSIVE RENAL DISEASE (I10,I12)	14	2	5	3	4
CEREBROVASCULAR DISEASE (I60-I69)	143	31	47	26	39
ATHEROSCLEROSIS (I70)	2	1	-	-	1
OTHER DISEASE OF CIRCULATORY SYSTEM (I71-I78)	28	10	11	4	3
AORTIC ANEURYSM & DISSECTION (I71)	9	2	3	3	1
OTHER DISEASE OF ARTEIRIS, ARTERIOLES & CAPILLARIES (I72-I78)	19	8	8	1	2
OTHER DISORDER OF CIRCULATORY SYSTEM (I80-I99)	3	-	1	1	1
INFLUENZA & PNEUMONIA (J10-J18)	38	12	13	6	7
INFLUENZA (J10-J11)	3	1	1	1	-
PNEUMONIA (J12-J18)	35	11	12	5	7
OTHER ACUTE LOWER RESPIRATORY INFECTIONS (J20-J22)	-	-	-	-	-
ACUTE BRONCHITIS & BRONCHIOLITIS (J20-J21)	-	-	-	-	-
UNSPECIFIED ACUTE LOWER RESPIRATORY INFECTION (J22)	-	-	-	-	-
CHRONIC LOWER RESPIRATORY DISEASE (J40-J47)	90	33	35	9	13
BRONCHITIS, CHRONIC & UNSPECIFIED (J40-J42)	-	-	-	-	-
EMPHYSEMA (J43)	9	5	4	-	-
ASTHMA (J45-J46)	3	-	1	1	1
OTHER CHRONIC LOWER RESPIRATORY DISEASE (J44,J47)	78	28	30	8	12
PNEUMOCONIOSES & CHEMICAL EFFECTS (J60-J66,J68)	-	-	-	-	-
PNEUMONITIS DUE TO SOLID & LIQUIDS (J69)	26	7	9	5	5
OTHER DISEASE OF RESPIRATOY SYSTEM (J00-J06,J30-J39,J67,J70-J98)	25	9	8	5	3
PEPTIC ULCER (K25-K28)	3	-	1	1	1
DISEASE OF APPENDIX (K35-K38)	1	1	-	-	-
HERNIA (K40-K46)	2	-	1	1	-
CHRONIC LIVER DISEASE & CIRRHOSIS (K70,K73-K74)	26	8	2	9	7
ALCOHOLIC LIVER DISEASE (K70)	11	4	1	3	3
OTHER CHRONIC LIVER DISEASE & CIRRHOSIS (K73-K74)	15	4	1	6	4
CHOLELITHIASIS & OTHER DISORDERS OF GALLBLADDER (K80-K82)	3	1	-	-	2
NEPHRITIS,NEPHROTIC SYN & NEPHROSIS (N00-N07,N17-N19,N25-N27)	69	13	10	17	29
ACUTE & RAPIDLY PROGRESSIVE NEPHRITIC & NEPHROTIC SYNDROME (N00-N01,N04)	-	-	-	-	-
CHRONIC GLOMERULONEPHRITIS,NEPHRITIS & RENAL SCLEROSIS UNSPECIFIED **	5	-	1	3	1
RENAL FAILURE (N17-N19)	64	13	9	14	28
OTHER DISORDERS OF KIDNEY (N25,N27)	-	-	-	-	-
INFECTIONS OF KIDNEYS (N10-N12,N136,N151)	1	1	-	-	-
HYPERPLASIA OF PROSTATE (N40)	1	1	-	-	-
INFLAMOTORY DISEASE OF FEMALE PELVIC ORGANS (N70-N76)	-	-	-	-	-
PREGNANCY, CHIRLDBIRTH & THE PUERPERIUM (O00-O99)	2	-	-	-	2
PREGNANCY WITH ABORTIVE OUTCOME (O00-O07)	-	-	-	-	-
OTHER COMPLICAITONS OF PREGNANCY,CHILDBIRTH & PUERPERIUM(O10-99)	2	-	-	-	2
CERTAIN CONDITIONS ORIGINATING IN THE PERINATAL PERIOD (P00-P96)	13	2	1	4	6
CONGENITAL MALFORM ,DEFORMATIONS & CHROMOSOMAL ABNORMAL (Q00-Q09)	19	3	7	5	4
SYMPTOMS, SIGNS & ABNORM CLINICAL & LAB FINDINGS,NOT CLASSIFIED (R0-99)	57 *	12	21	9	14
ALL OTHER DISEASE (RESIDUAL) **	356 *	88	120	71	76
ACCIDENT (V01-X59,Y85-Y86)	145	39	32	58	16
TRANSPORT ACCIDENTS (V01-V99,Y85)	61	14	6	34	7
MOTOR VEHICLE ACCIDENT*	59	14	6	32	7
OTHER & TRANSPORT ACCIDENT*	2	-	-	2	-
WATER,AIR & SPACE, UNSPECIFIED TRANSPORT ACCIDENTS (V90-V99,Y85)	-	-	-	-	-
NONTRANSPORT ACCIDENTS (W00-X59,Y86)	84	25	26	24	9
ACCIDENTAL FALLS (W00-W19)	16	4	9	2	1
ACCIDENTAL DISEASECHARGE OF FIREARMS (W32-W34)	2	-	1	1	-
ACCIDENTAL DROWNING & SUBMERSION (W65-W74)	5	2	-	2	1
ACCIDENTAL EXPOSURE OT SMOKE, FIRE & FLAMES (X00-X09)	9	1	1	4	3
ACCIDENTAL POISONING & EXPOSURE TO NOXIOUS SUBSTANCES (X40-X49)	28	8	8	9	3
OTHER & UNSPECIFIED NONTRANSPORT ACCIDENTS & THEIR SEQUELAE **	24	10	7	6	1
INTENTIONAL SELF-HARM (SUICIDE) (X60-X84,Y87.0)	29	11	5	11	2
INTENTIONAL SELF-HARM BY DISEASECHARGE OF FIREARM (X72-X74)	19	6	2	9	2
INTENTIONAL SELF-HARM BY OTHER UNSPECIFIED MEANS (X60-X71,X75-X84,Y87.0)	10	5	3	2	-
ASSAULT (HOMICIDE) (X85-Y09,Y87.1)	42	4	3	28	7
ASSAULT BY DISCHARGE OF FIREARM (X93-X95)	28	-	2	22	4
ASSAULT BY OTHER UNSPECIFIED MEANS (X85-X92,X96-Y09,Y87.1)	14	4	1	6	3
LEGAL INTERVENTION (Y35,Y89.0)	-	-	-	-	-
EVENTS OF UNDETERMINED INTENT (Y10-Y34,Y87.2,Y89.9)	1	-	1	-	-
DISCHARGE OF FIREARM, UNDETERMINED INTENT (Y22-Y24)	-	-	-	-	-
OTHER & UNSPECIFIED EVENTS OF UNDETERMINED INTENT **	1	-	1	-	-
OPERATION OF WAR & THEIR SEQUELAE (Y36,Y89.1)	1	-	-	1	-
COMPLICATION OF MEDICAL & SURGICAL CARE (Y40-Y84,Y88)	1	-	-	-	1

** See APPENDIX for ICD-10 codes

Table G-21A.
Deaths from Selected Causes by Race and Gender: South Carolina, 2006
(Residence Data)
Saluda

Cause of Death	Total	White		Black & Other	
		Male	Female	Male	Female
ALL CAUSES	174	51	73	22	28
SALMONELLE INFECTIONS (A01-A02)	-	-	-	-	-
SHIGELLOSIS & AMEBIASIS (A03,A06)	-	-	-	-	-
CERTAIN OTHER INTESTINAL INFECTIONS (A04,A07-A09)	1	-	1	-	-
TUBERCULOSIS (A16-A19)	-	-	-	-	-
RESPIRATORY TUBERCULOSIS (A16)	-	-	-	-	-
OTHER TUBERCULOSIS (A17-A19)	-	-	-	-	-
WHOOPING COUGH (A37)	-	-	-	-	-
SCARLET FEVER AND ERYSIPELAS (A38, A46)	-	-	-	-	-
MENINGOCOCCAL INFECTION (A39)	-	-	-	-	-
SEPTICEMIA (A40-A41)	1	-	1	-	-
SYPHILIS (A50-A53)	-	-	-	-	-
ACUTE POLIOMELITIS (A80)	-	-	-	-	-
ARTHROPHOD-BORNE VIRAL ENCEPHALITIS (A83-A84, A85.2)	-	-	-	-	-
MEASLES (B05)	-	-	-	-	-
VIRAL HEPATITIS (B15-B19)	-	-	-	-	-
HUMAN IMMUNODEFICIENCY VIRUS (HIV) DISEASE (B20-B24)	2	-	-	1	1
MALARIA (B50-B54)	-	-	-	-	-
OTHER & UNSPECIFIED INFECTIOUS & PARASITIC DISEASE & THEIR SEQUELAE **	-	-	-	-	-
MALIGNANT NEOPLASMS (C00-C97)	36	15	10	4	7
OF LIP,ORAL CAVITY & PHARYNX (C00-C14)	-	-	-	-	-
OF ESOPHAGUS (C15)	2	1	-	1	-
OF STOMACH (C16)	1	1	-	-	-
OF COLON,RECTUM & ANUS (C18-C21)	3	1	2	-	-
OF LIVER & INTRAHEPATIC BILE DUCTS (C22)	-	-	-	-	-
OF PANCREAS (C25)	1	-	1	-	-
OF LARYNX (C32)	-	-	-	-	-
OF TRACHEA, BRONCHUS & LUNG (C33-C34)	13	7	1	2	3
OF SKIN (C43)	-	-	-	-	-
OF BREAST (C50)	2	-	-	-	2
OF CERVIX UTERI (C53)	-	-	-	-	-
OF CORPUS UTERI & UTERUS, PART UNSPECIFIED (C54-C55)	2	-	1	-	1
OF OVARY (C56)	2	-	1	-	1
OF PROSTATE (C61)	-	-	-	-	-
OF KIDNEY & RENAL PELVIS (C64-C65)	2	-	2	-	-
OF BLADDER (C67)	-	-	-	-	-
OF MENINGS,BRAIN & OTHER PARTS OF CENTRAL NERVOUS SYS (C70-C72)	-	-	-	-	-
OF LYMPHOID, HEMATOPOIETIC & RELATED TISSUE (C81-C96)	6	3	2	1	-
HODGKIN'S DISEASE (C81)	-	-	-	-	-
NON-HODGKIN'S LYMPHOMA (C82-C85)	4	2	2	-	-
LEUKEMIA (C91-C95)	2	1	-	1	-
MULTIPLE MYELOMA & IMMUNOPROLIFERATIVE NEOPLASMS (C88,C90)	-	-	-	-	-
OTHER & UNSPECIFIED MALIGNANT NEOPLASMS OF LYMPHOID,HEMATOPOIETIC (C96)	-	-	-	-	-
ALL OTHER UNSPECIFIED MALIGNANT NEOPLASMS (RESIDUAL) **	2	2	-	-	-
IN SITU,BENIGN NEOPLASMS & NEOPLASMS OF UNKNOWN BEHAVIOR (D00-D48)	-	-	-	-	-
ANEMIAS (D50-D64)	-	-	-	-	-
DIABETES MELLITUS (E10-E14)	-	-	-	-	-
NUTRITIONAL DEFICIENCIES (E40-E64)	-	-	-	-	-
MALNUTRITION (E40-E46)	-	-	-	-	-
OTHER NUTRITIONAL DEFICIENCIES (E50-E64)	-	-	-	-	-
MENINGITIS (G00-G03)	-	-	-	-	-
PARKINSON'S DISEASE (G20-G21)	-	-	-	-	-
ALZHEIMER'S DISEASE (G30)	9	-	7	-	2
MAJOR CARDIOVASCULAR DISEASE (I00-I78)	72	23	28	10	11
DISEASE OF HEART (I00-I09,I11,I13,I20-I51)	54	20	19	9	6
ACUTE RHEUMATIC FEVER & CHRONIC RHEUMATIC HEART DISEASE (I00-I09)	1	1	-	-	-
HYPERTENSIVE HEART DISEASE (I11)	1	-	1	-	-
HYPERTENSIVE HEART AND RENAL DISEASE (I13)	1	-	1	-	-
ISCHEMIC HEART DISEASE (I20-I25)	32	12	9	7	4
ACUTE MYOCARDIAL INFARCTION (I21-I22)	21	9	5	4	3
OTHER ACUTE HEART DISEASE (I24)	-	-	-	-	-
OTHER FORMS OF CHRONIC ISCHEMIC HEART DISEASE (I20,I25)	11	3	4	3	1
ATHEROSCLEROSIS CARDIOVASCULAR DISEASE (I25.0)	1	-	-	-	1
ALL OTHER FORMS OF CHRONIC ISCHEMIC HEART DISEASE (I20,I25.1-I25.9)	10	3	4	3	-
OTHER HEART DISEASE (I26-I51)	19	7	8	2	2
ACUTE & SUBACUTE ENDOCARDITIS (I33)	-	-	-	-	-
DISEASE OF PERICARDIUM & ACUTE MYOCARDITIS (I30-I31,I40)	-	-	-	-	-
HEART FAILURE (I50)	9	2	4	2	1
ALL OTHER FORMS OF HEART DISEASE (I26-I28,I34-I38,I42-I49,I51)	10	5	4	-	1

Table G-21A.
Deaths from Selected Causes by Race and Gender: South Carolina, 2006
(Residence Data)
Saluda

Cause of Death	Total	White		Black & Other	
		Male	Female	Male	Female
ESSENTIAL HYPERTENTION & HYPERTENSIVE RENAL DISEASE (I10,I12)	4	-	1	-	3
CEREBROVASCULAR DISEASE (I60-I69)	12	2	8	1	1
ATHEROSCLEROSIS (I70)	2	1	-	-	1
OTHER DISEASE OF CIRCULATORY SYSTEM (I71-I78)	-	-	-	-	-
AORTIC ANEURYSM & DISSECTION (I71)	-	-	-	-	-
OTHER DISEASE OF ARTEIRIS, ARTERIOLES & CAPILLARIES (I72-I78)	-	-	-	-	-
OTHER DISORDER OF CIRCULATORY SYSTEM (I80-I99)	-	-	-	-	-
INFLUENZA & PNEUMONIA (J10-J18)	3	1	2	-	-
INFLUENZA (J10-J11)	-	-	-	-	-
PNEUMONIA (J12-J18)	3	1	2	-	-
OTHER ACUTE LOWER RESPIRATORY INFECTIONS (J20-J22)	-	-	-	-	-
ACUTE BRONCHITIS & BRONCHIOLITIS (J20-J21)	-	-	-	-	-
UNSPECIFIED ACUTE LOWER RESPIRATORY INFECTION (J22)	-	-	-	-	-
CHRONIC LOWER RESPIRATORY DISEASE (J40-J47)	8	3	3	1	1
BRONCHITIS, CHRONIC & UNSPECIFIED (J40-J42)	-	-	-	-	-
EMPHYSEMA (J43)	-	-	-	-	-
ASTHMA (J45-J46)	-	-	-	-	-
OTHER CHRONIC LOWER RESPIRATORY DISEASE (J44,J47)	8	3	3	1	1
PNEUMOCONIOSES & CHEMICAL EFFECTS (J60-J66,J68)	-	-	-	-	-
PNEUMONITIS DUE TO SOLID & LIQUIDS (J69)	3	1	1	1	-
OTHER DISEASE OF RESPIRATOY SYSTEM (J00-J06,J30-J39,J67,J70-J98)	-	-	-	-	-
PEPTIC ULCER (K25-K28)	-	-	-	-	-
DISEASE OF APPENDIX (K35-K38)	-	-	-	-	-
HERNIA (K40-K46)	-	-	-	-	-
CHRONIC LIVER DISEASE & CIRRHOSIS (K70,K73-K74)	-	-	-	-	-
ALCOHOLIC LIVER DISEASE (K70)	-	-	-	-	-
OTHER CHRONIC LIVER DISEASE & CIRRHOSIS (K73-K74)	-	-	-	-	-
CHOLELITHIASIS & OTHER DISORDERS OF GALLBLADDER (K80-K82)	-	-	-	-	-
NEPHRITIS,NEPHROTIC SYN & NEPHROSIS (N00-N07,N17-N19,N25-N27)	4	-	2	-	2
ACUTE & RAPIDLY PROGRESSIVE NEPHRITIC & NEPHROTIC SYNDROME (N00-N01,N04)	-	-	-	-	-
CHRONIC GLOMERULONEPHRITIS,NEPHRITIS & RENAL SCLEROSIS UNSPECIFIED **	-	-	-	-	-
RENAL FAILURE (N17-N19)	4	-	2	-	2
OTHER DISORDERS OF KIDNEY (N25,N27)	-	-	-	-	-
INFECTIONS OF KIDNEYS (N10-N12,N136,N151)	-	-	-	-	-
HYPERPLASIA OF PROSTATE (N40)	-	-	-	-	-
INFLAMOTORY DISEASE OF FEMALE PELVIC ORGANS (N70-N76)	-	-	-	-	-
PREGNANCY, CHIRLDBIRTH & THE PUERPERIUM (O00-O99)	-	-	-	-	-
PREGNANCY WITH ABORTIVE OUTCOME (O00-O07)	-	-	-	-	-
OTHER COMPLICAITONS OF PREGNANCY,CHILDBIRTH & PUERPERIUM(O10-99)	-	-	-	-	-
CERTAIN CONDITIONS ORIGINATING IN THE PERINATAL PERIOD (P00-P96)	1	1	-	-	-
CONGENITAL MALFORM ,DEFORMATIONS & CHROMOSOMAL ABNORMAL (Q00-Q09)	1	1	-	-	-
SYMPTOMS, SIGNS & ABNORM CLINICAL & LAB FINDINGS,NOT CLASSIFIED (R0-99)	-	-	-	-	-
ALL OTHER DISEASE (RESIDUAL) **	21	3	13	1	4
ACCIDENT (V01-X59,Y85-Y86)	10	2	5	3	-
TRANSPORT ACCIDENTS (V01-V99,Y85)	6	1	2	3	-
MOTOR VEHICLE ACCIDENT*	5	1	2	2	-
OTHER & TRANSPORT ACCIDENT*	1	-	-	1	-
WATER,AIR & SPACE, UNSPECIFIED TRANSPORT ACCIDENTS (V90-V99,Y85)	-	-	-	-	-
NONTRANSPORT ACCIDENTS (W00-X59,Y86)	4	1	3	-	-
ACCIDENTAL FALLS (W00-W19)	1	1	-	-	-
ACCIDENTAL DISEASECHARGE OF FIREARMS (W32-W34)	-	-	-	-	-
ACCIDENTAL DROWNING & SUBMERSION (W65-W74)	-	-	-	-	-
ACCIDENTAL EXPOSURE OT SMOKE, FIRE & FLAMES (X00-X09)	-	-	-	-	-
ACCIDENTAL POISONING & EXPOSURE TO NOXIOUS SUBSTANCES (X40-X49)	1	-	1	-	-
OTHER & UNSPECIFIED NONTRANSPORT ACCIDENTS & THEIR SEQUELAE **	2	-	2	-	-
INTENTIONAL SELF-HARM (SUICIDE) (X60-X84,Y87.0)	1	1	-	-	-
INTENTIONAL SELF-HARM BY DISEASECHARGE OF FIREARM (X72-X74)	1	1	-	-	-
INTENTIONAL SELF-HARM BY OTHER UNSPECIFIED MEANS (X60-X71,X75-X84,Y87.0)	-	-	-	-	-
ASSAULT (HOMICIDE) (X85-Y09,Y87.1)	1	-	-	1	-
ASSAULT BY DISCHARGE OF FIREARM (X93-X95)	1	-	-	1	-
ASSAULT BY OTHER UNSPECIFIED MEANS (X85-X92,X96-Y09,Y87.1)	-	-	-	-	-
LEGAL INTERVENTION (Y35,Y89.0)	-	-	-	-	-
EVENTS OF UNDETERMINED INTENT (Y10-Y34,Y87.2,Y89.9)	-	-	-	-	-
DISCHARGE OF FIREARM, UNDETERMINED INTENT (Y22-Y24)	-	-	-	-	-
OTHER & UNSPECIFIED EVENTS OF UNDETERMINED INTENT **	-	-	-	-	-
OPERATION OF WAR & THEIR SEQUELAE (Y36,Y89.1)	-	-	-	-	-
COMPLICATION OF MEDICAL & SURGICAL CARE (Y40-Y84,Y88)	-	-	-	-	-

** See APPENDIX for ICD-10 codes

Table G-21A.
Deaths from Selected Causes by Race and Gender: South Carolina, 2006
(Residence Data)
Spartanburg

Cause of Death	Total	White		Black & Other	
		Male	Female	Male	Female
ALL CAUSES	2,522 *	1,033	984	265	239
SALMONELLE INFECTIONS (A01-A02)	-	-	-	-	-
SHIGELLOSIS & AMEBIASIS (A03,A06)	-	-	-	-	-
CERTAIN OTHER INTESTINAL INFECTIONS (A04,A07-A09)	2	-	2	-	-
TUBERCULOSIS (A16-A19)	1	-	-	1	-
RESPIRATORY TUBERCULOSIS (A16)	1	-	-	1	-
OTHER TUBERCULOSIS (A17-A19)	-	-	-	-	-
WHOOPING COUGH (A37)	-	-	-	-	-
SCARLET FEVER AND ERYSIPELAS (A38, A46)	-	-	-	-	-
MENINGOCOCCAL INFECTION (A39)	-	-	-	-	-
SEPTICEMIA (A40-A41)	38	10	18	6	4
SYPHILIS (A50-A53)	-	-	-	-	-
ACUTE POLIOMELITIS (A80)	-	-	-	-	-
ARTHROPHOD-BORNE VIRAL ENCEPHALITIS (A83-A84, A85.2)	-	-	-	-	-
MEASLES (B05)	-	-	-	-	-
VIRAL HEPATITIS (B15-B19)	7	1	4	2	-
HUMAN IMMUNODEFICIENCY VIRUS (HIV) DISEASE (B20-B24)	10	1	-	7	2
MALARIA (B50-B54)	-	-	-	-	-
OTHER & UNSPECIFIED INFECTIOUS & PARASITIC DISEASE & THEIR SEQUELAE **	7	3	4	-	-
MALIGNANT NEOPLASMS (C00-C97)	559	248	201	64	46
OF LIP,ORAL CAVITY & PHARYNX (C00-C14)	8	2	2	3	1
OF ESOPHAGUS (C15)	7	4	1	1	1
OF STOMACH (C16)	14	5	7	2	-
OF COLON,RECTUM & ANUS (C18-C21)	53	20	18	9	6
OF LIVER & INTRAHEPATIC BILE DUCTS (C22)	9	3	4	2	-
OF PANCREAS (C25)	28	7	16	2	3
OF LARYNX (C32)	4	3	1	-	-
OF TRACHEA, BRONCHUS & LUNG (C33-C34)	184	97	53	24	10
OF SKIN (C43)	8	4	4	-	-
OF BREAST (C50)	42	-	31	2	9
OF CERVIX UTERI (C53)	4	-	3	-	1
OF CORPUS UTERI & UTERUS, PART UNSPECIFIED (C54-C55)	8	-	5	-	3
OF OVARY (C56)	7	-	7	-	-
OF PROSTATE (C61)	33	24	-	9	-
OF KIDNEY & RENAL PELVIS (C64-C65)	11	5	3	2	1
OF BLADDER (C67)	10	8	1	-	1
OF MENINGS,BRAIN & OTHER PARTS OF CENTRAL NERVOUS SYS (C70-C72)	14	8	4	-	2
OF LYMPHOID, HEMATOPOIETIC & RELATED TISSUE (C81-C96)	47	28	15	3	1
HODGKIN'S DISEASE (C81)	-	-	-	-	-
NON-HODGKIN'S LYMPHOMA (C82-C85)	24	15	9	-	-
LEUKEMIA (C91-C95)	14	10	3	1	-
MULTIPLE MYELOMA & IMMUNOPROLIFERATIVE NEOPLASMS (C88,C90)	9	3	3	2	1
OTHER & UNSPECIFIED MALIGNANT NEOPLASMS OF LYMPHOID,HEMATOPOIETIC (C96)	-	-	-	-	-
ALL OTHER UNSPECIFIED MALIGNANT NEOPLASMS (RESIDUAL) **	68	30	26	5	7
IN SITU,BENIGN NEOPLASMS & NEOPLASMS OF UNKNOWN BEHAVIOR (D00-D48)	21	9	10	1	1
ANEMIAS (D50-D64)	3	2	-	-	1
DIABETES MELLITUS (E10-E14)	73	26	23	11	13
NUTRITIONAL DEFICIENCIES (E40-E64)	2	1	-	1	-
MALNUTRITION (E40-E46)	2	1	-	1	-
OTHER NUTRITIONAL DEFICIENCIES (E50-E64)	-	-	-	-	-
MENINGITIS (G00-G03)	1	-	1	-	-
PARKINSON'S DISEASE (G20-G21)	18	5	12	1	-
ALZHEIMER'S DISEASE (G30)	79	19	49	2	9
MAJOR CARDIOVASCULAR DISEASE (I00-I78)	759	319	277	90	73
DISEASE OF HEART (I00-I09,I11,I13,I20-I51)	581	262	203	66	50
ACUTE RHEUMATIC FEVER & CHRONIC RHEUMATIC HEART DISEASE (I00-I09)	2	-	2	-	-
HYPERTENSIVE HEART DISEASE (I11)	38	12	15	2	9
HYPERTENSIVE HEART AND RENAL DISEASE (I13)	6	1	1	3	1
ISCHEMIC HEART DISEASE (I20-I25)	363	183	112	44	24
ACUTE MYOCARDIAL INFARCTION (I21-I22)	152	73	54	19	6
OTHER ACUTE HEART DISEASE (I24)	5	1	2	2	-
OTHER FORMS OF CHRONIC ISCHEMIC HEART DISEASE (I20,I25)	206	109	56	23	18
ATHEROSCLEROSIS CARDIOVASCULAR DISEASE (I25.0)	7	4	3	-	-
ALL OTHER FORMS OF CHRONIC ISCHEMIC HEART DISEASE (I20,I25.1-I25.9)	199	105	53	23	18
OTHER HEART DISEASE (I26-I51)	172	66	73	17	16
ACUTE & SUBACUTE ENDOCARDITIS (I33)	2	-	1	1	-
DISEASE OF PERICARDIUM & ACUTE MYOCARDITIS (I30-I31,I40)	-	-	-	-	-
HEART FAILURE (I50)	61	28	23	4	6
ALL OTHER FORMS OF HEART DISEASE (I26-I28,I34-I38,I42-I49,I51)	109	38	49	12	10

Table G-21A.
Deaths from Selected Causes by Race and Gender: South Carolina, 2006
(Residence Data)
Spartanburg

Cause of Death	Total	White		Black & Other	
		Male	Female	Male	Female
ESSENTIAL HYPERTENTION & HYPERTENSIVE RENAL DISEASE (I10,I12)	19	7	2	6	4
CEREBROVASCULAR DISEASE (I60-I69)	133	37	64	15	17
ATHEROSCLEROSIS (I70)	1	1	-	-	-
OTHER DISEASE OF CIRCULATORY SYSTEM (I71-I78)	25	12	8	3	2
AORTIC ANEURYSM & DISSECTION (I71)	12	8	1	3	-
OTHER DISEASE OF ARTEIRIS, ARTERIOLES & CAPILLARIES (I72-I78)	13	4	7	-	2
OTHER DISORDER OF CIRCULATORY SYSTEM (I80-I99)	3	1	2	-	-
INFLUENZA & PNEUMONIA (J10-J18)	52	25	17	3	7
INFLUENZA (J10-J11)	2	2	-	-	-
PNEUMONIA (J12-J18)	50	23	17	3	7
OTHER ACUTE LOWER RESPIRATORY INFECTIONS (J20-J22)	-	-	-	-	-
ACUTE BRONCHITIS & BRONCHIOLITIS (J20-J21)	-	-	-	-	-
UNSPECIFIED ACUTE LOWER RESPIRATORY INFECTION (J22)	-	-	-	-	-
CHRONIC LOWER RESPIRATORY DISEASE (J40-J47)	140	64	57	11	8
BRONCHITIS, CHRONIC & UNSPECIFIED (J40-J42)	1	1	-	-	-
EMPHYSEMA (J43)	14	7	6	1	-
ASTHMA (J45-J46)	3	1	-	1	1
OTHER CHRONIC LOWER RESPIRATORY DISEASE (J44,J47)	122	55	51	9	7
PNEUMOCONIOSES & CHEMICAL EFFECTS (J60-J66,J68)	2	2	-	-	-
PNEUMONITIS DUE TO SOLID & LIQUIDS (J69)	18	8	9	-	1
OTHER DISEASE OF RESPIRATORY SYSTEM (J00-J06,J30-J39,J67,J70-J98)	44	20	19	2	3
PEPTIC ULCER (K25-K28)	3	2	1	-	-
DISEASE OF APPENDIX (K35-K38)	-	-	-	-	-
HERNIA (K40-K46)	1	-	-	-	1
CHRONIC LIVER DISEASE & CIRRHOSIS (K70,K73-K74)	32	19	7	5	1
ALCOHOLIC LIVER DISEASE (K70)	15	10	1	4	-
OTHER CHRONIC LIVER DISEASE & CIRRHOSIS (K73-K74)	17	9	6	1	1
CHOLELITHIASIS & OTHER DISORDERS OF GALLBLADDER (K80-K82)	2	-	-	-	2
NEPHRITIS,NEPHROTIC SYN & NEPHROSIS (N00-N07,N17-N19,N25-N27)	44	16	17	4	7
ACUTE & RAPIDLY PROGRESSIVE NEPHRITIC & NEPHROTIC SYNDROME (N00-N01,N04)	1	1	-	-	-
CHRONIC GLOMERULONEPHRITIS,NEPHRITIS & RENAL SCLEROSIS UNSPECIFIED **	1	-	1	-	-
RENAL FAILURE (N17-N19)	42	15	16	4	7
OTHER DISORDERS OF KIDNEY (N25,N27)	-	-	-	-	-
INFECTIONS OF KIDNEYS (N10-N12,N136,N151)	-	-	-	-	-
HYPERPLASIA OF PROSTATE (N40)	-	-	-	-	-
INFLAMOTORY DISEASE OF FEMALE PELVIC ORGANS (N70-N76)	-	-	-	-	-
PREGNANCY, CHIRLDBIRTH & THE PUERPERIUM (O00-O99)	-	-	-	-	-
PREGNANCY WITH ABORTIVE OUTCOME (O00-O07)	-	-	-	-	-
OTHER COMPLICAITONS OF PREGNANCY,CHILDBIRTH & PUERPERIUM(O10-099)	-	-	-	-	-
CERTAIN CONDITIONS ORIGINATING IN THE PERINATAL PERIOD (P00-P96)	14	4	2	8	-
CONGENITAL MALFORM ,DEFORMATIONS & CHROMOSOMAL ABNORMAL (Q00-Q09)	11	5	3	1	2
SYMPTOMS, SIGNS & ABNORM CLINICAL & LAB FINDINGS,NOT CLASSIFIED (R0-99)	32	13	13	3	3
ALL OTHER DISEASE (RESIDUAL) **	322	81	184	15	42
ACCIDENT (V01-X59,Y85-Y86)	151 *	89	41	11	9
TRANSPORT ACCIDENTS (V01-V99,Y85)	64 *	44	11	3	5
MOTOR VEHICLE ACCIDENT*	64 *	44	11	3	5
OTHER & TRANSPORT ACCIDENT*	-	-	-	-	-
WATER,AIR & SPACE, UNSPECIFIED TRANSPORT ACCIDENTS (V90-V99,Y85)	-	-	-	-	-
NONTRANSPORT ACCIDENTS (W00-X59,Y86)	87	45	30	8	4
ACCIDENTAL FALLS (W00-W19)	17	10	6	-	1
ACCIDENTAL DISEASECHARGE OF FIREARMS (W32-W34)	-	-	-	-	-
ACCIDENTAL DROWNING & SUBMERSION (W65-W74)	2	1	-	1	-
ACCIDENTAL EXPOSURE OT SMOKE, FIRE & FLAMES (X00-X09)	-	-	-	-	-
ACCIDENTAL POISONING & EXPOSURE TO NOXIOUS SUBSTANCES (X40-X49)	55	29	20	4	2
OTHER & UNSPECIFIED NONTRANSPORT ACCIDENTS & THEIR SEQUELAE **	13	5	4	3	1
INTENTIONAL SELF-HARM (SUICIDE) (X60-X84,Y87.0)	40	31	6	3	-
INTENTIONAL SELF-HARM BY DISEASECHARGE OF FIREARM (X72-X74)	22	20	2	-	-
INTENTIONAL SELF-HARM BY OTHER UNSPECIFIED MEANS (X60-X71,X75-X84,Y87.0)	18	11	4	3	-
ASSAULT (HOMICIDE) (X85-Y09,Y87.1)	25	7	3	12	3
ASSAULT BY DISCHARGE OF FIREARM (X93-X95)	21	4	3	12	2
ASSAULT BY OTHER UNSPECIFIED MEANS (X85-X92,X96-Y09,Y87.1)	4	3	-	-	1
LEGAL INTERVENTION (Y35,Y89.0)	-	-	-	-	-
EVENTS OF UNDETERMINED INTENT (Y10-Y34,Y87.2,Y89.9)	3	1	-	1	1
DISCHARGE OF FIREARM, UNDETERMINED INTENT (Y22-Y24)	1	1	-	-	-
OTHER & UNSPECIFIED EVENTS OF UNDETERMINED INTENT **	2	-	-	1	1
OPERATION OF WAR & THEIR SEQUELAE (Y36,Y89.1)	-	-	-	-	-
COMPLICATION OF MEDICAL & SURGICAL CARE (Y40-Y84,Y88)	3	1	2	-	-

** See APPENDIX for ICD-10 codes

Table G-21A.
Deaths from Selected Causes by Race and Gender: South Carolina, 2006
(Residence Data)
Sumter

Cause of Death	Total	White		Black & Other	
		Male	Female	Male	Female
ALL CAUSES	991 *	278	226	260	226
SALMONELLE INFECTIONS (A01-A02)	-	-	-	-	-
SHIGELLOSIS & AMEBIASIS (A03,A06)	-	-	-	-	-
CERTAIN OTHER INTESTINAL INFECTIONS (A04,A07-A09)	-	-	-	-	-
TUBERCULOSIS (A16-A19)	-	-	-	-	-
RESPIRATORY TUBERCULOSIS (A16)	-	-	-	-	-
OTHER TUBERCULOSIS (A17-A19)	-	-	-	-	-
WHOOPING COUGH (A37)	-	-	-	-	-
SCARLET FEVER AND ERYSIPELAS (A38, A46)	-	-	-	-	-
MENINGOCOCCAL INFECTION (A39)	-	-	-	-	-
SEPTICEMIA (A40-A41)	17	2	2	10	3
SYPHILIS (A50-A53)	-	-	-	-	-
ACUTE POLIOMELITIS (A80)	-	-	-	-	-
ARTHROPHOD-BORNE VIRAL ENCEPHALITIS (A83-A84, A85.2)	-	-	-	-	-
MEASLES (B05)	-	-	-	-	-
VIRAL HEPATITIS (B15-B19)	1	1	-	-	-
HUMAN IMMUNODEFICIENCY VIRUS (HIV) DISEASE (B20-B24)	17	-	-	13	4
MALARIA (B50-B54)	-	-	-	-	-
OTHER & UNSPECIFIED INFECTIOUS & PARASITIC DISEASE & THEIR SEQUELAE **	2	-	1	-	1
MALIGNANT NEOPLASMS (C00-C97)	250	78	56	71	45
OF LIP,ORAL CAVITY & PHARYNX (C00-C14)	4	1	-	2	1
OF ESOPHAGUS (C15)	6	4	-	2	-
OF STOMACH (C16)	10	4	1	3	2
OF COLON,RECTUM & ANUS (C18-C21)	22	3	4	6	9
OF LIVER & INTRAHEPATIC BILE DUCTS (C22)	4	2	1	1	-
OF PANCREAS (C25)	14	7	4	2	1
OF LARYNX (C32)	2	-	-	2	-
OF TRACHEA, BRONCHUS & LUNG (C33-C34)	69	25	18	19	7
OF SKIN (C43)	-	-	-	-	-
OF BREAST (C50)	14	-	6	-	8
OF CERVIX UTERI (C53)	1	-	-	-	1
OF CORPUS UTERI & UTERUS, PART UNSPECIFIED (C54-C55)	2	-	-	-	2
OF OVARY (C56)	5	-	4	-	1
OF PROSTATE (C61)	20	7	-	13	-
OF KIDNEY & RENAL PELVIS (C64-C65)	5	1	-	2	2
OF BLADDER (C67)	4	2	1	-	1
OF MENINGS,BRAIN & OTHER PARTS OF CENTRAL NERVOUS SYS (C70-C72)	6	1	5	-	-
OF LYMPHOID, HEMATOPOIETIC & RELATED TISSUE (C81-C96)	33	9	8	9	7
HODGKIN'S DISEASE (C81)	-	-	-	-	-
NON-HODGKIN'S LYMPHOMA (C82-C85)	6	2	3	-	1
LEUKEMIA (C91-C95)	16	6	3	4	3
MULTIPLE MYELOMA & IMMUNOPROLIFERATIVE NEOPLASMS (C88,C90)	11	1	2	5	3
OTHER & UNSPECIFIED MALIGNANT NEOPLASMS OF LYMPHOID,HEMATOPOIETIC (C96)	-	-	-	-	-
ALL OTHER UNSPECIFIED MALIGNANT NEOPLASMS (RESIDUAL) **	29	12	4	10	3
IN SITU,BENIGN NEOPLASMS & NEOPLASMS OF UNKNOWN BEHAVIOR (D00-D48)	5	1	-	2	2
ANEMIAS (D50-D64)	5	2	-	1	2
DIABETES MELLITUS (E10-E14)	48	8	7	16	17
NUTRITIONAL DEFICIENCIES (E40-E64)	1	-	-	-	1
MALNUTRITION (E40-E46)	1	-	-	-	1
OTHER NUTRITIONAL DEFICIENCIES (E50-E64)	-	-	-	-	-
MENINGITIS (G00-G03)	1	-	-	1	-
PARKINSON'S DISEASE (G20-G21)	3	1	-	1	1
ALZHEIMER'S DISEASE (G30)	38	8	18	3	9
MAJOR CARDIOVASCULAR DISEASE (I00-I78)	346	88	91	76	91
DISEASE OF HEART (I00-I09,I11,I13,I20-I51)	242	66	61	49	66
ACUTE RHEUMATIC FEVER & CHRONIC RHEUMATIC HEART DISEASE (I00-I09)	2	-	1	1	-
HYPERTENSIVE HEART DISEASE (I11)	22	2	5	6	9
HYPERTENSIVE HEART AND RENAL DISEASE (I13)	4	-	-	3	1
ISCHEMIC HEART DISEASE (I20-I25)	157	51	47	22	37
ACUTE MYOCARDIAL INFARCTION (I21-I22)	82	21	21	12	28
OTHER ACUTE HEART DISEASE (I24)	7	3	-	2	2
OTHER FORMS OF CHRONIC ISCHEMIC HEART DISEASE (I20,I25)	68	27	26	8	7
ATHEROSCLEROSIS CARDIOVASCULAR DISEASE (I25.0)	2	1	-	1	-
ALL OTHER FORMS OF CHRONIC ISCHEMIC HEART DISEASE (I20,I25.1-I25.9)	66	26	26	7	7
OTHER HEART DISEASE (I26-I51)	57	13	8	17	19
ACUTE & SUBACUTE ENDOCARDITIS (I33)	1	-	-	1	-
DISEASE OF PERICARDIUM & ACUTE MYOCARDITIS (I30-I31,I40)	-	-	-	-	-
HEART FAILURE (I50)	16	7	1	3	5
ALL OTHER FORMS OF HEART DISEASE (I26-I28,I34-I38,I42-I49,I51)	40	6	7	13	14

Table G-21A.
Deaths from Selected Causes by Race and Gender: South Carolina, 2006
(Residence Data)
Sumter

Cause of Death	Total	White		Black & Other	
		Male	Female	Male	Female
ESSENTIAL HYPERTENTION & HYPERTENSIVE RENAL DISEASE (I10,I12)	19	2	4	8	5
CEREBROVASCULAR DISEASE (I60-I69)	75	18	23	16	18
ATHEROSCLEROSIS (I70)	-	-	-	-	-
OTHER DISEASE OF CIRCULATORY SYSTEM (I71-I78)	10	2	3	3	2
AORTIC ANEURYSM & DISSECTION (I71)	5	2	2	-	1
OTHER DISEASE OF ARTEIRIS, ARTERIOLES & CAPILLARIES (I72-I78)	5	-	1	3	1
OTHER DISORDER OF CIRCULATORY SYSTEM (I80-I99)	3	1	-	1	1
INFLUENZA & PNEUMONIA (J10-J18)	15	5	3	3	4
INFLUENZA (J10-J11)	-	-	-	-	-
PNEUMONIA (J12-J18)	15	5	3	3	4
OTHER ACUTE LOWER RESPIRATORY INFECTIONS (J20-J22)	-	-	-	-	-
ACUTE BRONCHITIS & BRONCHIOLITIS (J20-J21)	-	-	-	-	-
UNSPECIFIED ACUTE LOWER RESPIRATORY INFECTION (J22)	-	-	-	-	-
CHRONIC LOWER RESPIRATORY DISEASE (J40-J47)	47	22	11	9	5
BRONCHITIS, CHRONIC & UNSPECIFIED (J40-J42)	-	-	-	-	-
EMPHYSEMA (J43)	5	1	2	2	-
ASTHMA (J45-J46)	3	-	-	2	1
OTHER CHRONIC LOWER RESPIRATORY DISEASE (J44,J47)	39	21	9	5	4
PNEUMOCONIOSES & CHEMICAL EFFECTS (J60-J66,J68)	1	1	-	-	-
PNEUMONITIS DUE TO SOLID & LIQUIDS (J69)	8	3	3	1	1
OTHER DISEASE OF RESPIRATOY SYSTEM (J00-J06,J30-J39,J67,J70-J98)	8	1	5	1	1
PEPTIC ULCER (K25-K28)	-	-	-	-	-
DISEASE OF APPENDIX (K35-K38)	-	-	-	-	-
HERNIA (K40-K46)	-	-	-	-	-
CHRONIC LIVER DISEASE & CIRRHOSIS (K70,K73-K74)	7	5	-	2	-
ALCOHOLIC LIVER DISEASE (K70)	3	2	-	1	-
OTHER CHRONIC LIVER DISEASE & CIRRHOSIS (K73-K74)	4	3	-	1	-
CHOLELITHIASIS & OTHER DISORDERS OF GALLBLADDER (K80-K82)	-	-	-	-	-
NEPHRITIS,NEPHROTIC SYN & NEPHROSIS (N00-N07,N17-N19,N25-N27)	24	6	5	6	7
ACUTE & RAPIDLY PROGRESSIVE NEPHRITIC & NEPHROTIC SYNDROME (N00-N01,N04)	-	-	-	-	-
CHRONIC GLOMERULONEPHRITIS,NEPHRITIS & RENAL SCLEROSIS UNSPECIFIED **	4	2	1	-	1
RENAL FAILURE (N17-N19)	20	4	4	6	6
OTHER DISORDERS OF KIDNEY (N25,N27)	-	-	-	-	-
INFECTIONS OF KIDNEYS (N10-N12,N136,N151)	-	-	-	-	-
HYPERPLASIA OF PROSTATE (N40)	-	-	-	-	-
INFLAMOTORY DISEASE OF FEMALE PELVIC ORGANS (N70-N76)	-	-	-	-	-
PREGNANCY, CHIRLDBIRTH & THE PUERPERIUM (O00-O99)	-	-	-	-	-
PREGNANCY WITH ABORTIVE OUTCOME (O00-O07)	-	-	-	-	-
OTHER COMPLICAITONS OF PREGNANCY,CHILDBIRTH & PUERPERIUM(O10-99)	-	-	-	-	-
CERTAIN CONDITIONS ORIGINATING IN THE PERINATAL PERIOD (P00-P96)	7	2	-	3	2
CONGENITAL MALFORM ,DEFORMATIONS & CHROMOSOMAL ABNORMAL (Q00-Q09)	4	1	1	1	1
SYMPTOMS, SIGNS & ABNORM CLINICAL & LAB FINDINGS,NOT CLASSIFIED (R0-99)	8 *	2	4	1	-
ALL OTHER DISEASE (RESIDUAL) **	63	23	11	12	17
ACCIDENT (V01-X59,Y85-Y86)	44	13	8	16	7
TRANSPORT ACCIDENTS (V01-V99,Y85)	28	8	2	13	5
MOTOR VEHICLE ACCIDENT*	28	8	2	13	5
OTHER & TRANSPORT ACCIDENT*	-	-	-	-	-
WATER,AIR & SPACE, UNSPECIFIED TRANSPORT ACCIDENTS (V90-V99,Y85)	-	-	-	-	-
NONTRANSPORT ACCIDENTS (W00-X59,Y86)	16	5	6	3	2
ACCIDENTAL FALLS (W00-W19)	2	1	1	-	-
ACCIDENTAL DISEASECHARGE OF FIREARMS (W32-W34)	-	-	-	-	-
ACCIDENTAL DROWNING & SUBMERSION (W65-W74)	-	-	-	-	-
ACCIDENTAL EXPOSURE OT SMOKE, FIRE & FLAMES (X00-X09)	3	3	-	-	-
ACCIDENTAL POISONING & EXPOSURE TO NOXIOUS SUBSTANCES (X40-X49)	2	-	-	1	1
OTHER & UNSPECIFIED NONTRANSPORT ACCIDENTS & THEIR SEQUELAE **	9	1	5	2	1
INTENTIONAL SELF-HARM (SUICIDE) (X60-X84,Y87.0)	6	3	-	3	-
INTENTIONAL SELF-HARM BY DISEASECHARGE OF FIREARM (X72-X74)	4	3	-	1	-
INTENTIONAL SELF-HARM BY OTHER UNSPECIFIED MEANS (X60-X71,X75-X84,Y87.0)	2	-	-	2	-
ASSAULT (HOMICIDE) (X85-Y09,Y87.1)	10	1	-	5	4
ASSAULT BY DISCHARGE OF FIREARM (X93-X95)	8	1	-	3	4
ASSAULT BY OTHER UNSPECIFIED MEANS (X85-X92,X96-Y09,Y87.1)	2	-	-	2	-
LEGAL INTERVENTION (Y35,Y89.0)	-	-	-	-	-
EVENTS OF UNDETERMINED INTENT (Y10-Y34,Y87.2,Y89.9)	1	-	-	1	-
DISCHARGE OF FIREARM, UNDETERMINED INTENT (Y22-Y24)	-	-	-	-	-
OTHER & UNSPECIFIED EVENTS OF UNDETERMINED INTENT **	1	-	-	1	-
OPERATION OF WAR & THEIR SEQUELAE (Y36,Y89.1)	-	-	-	-	-
COMPLICATION OF MEDICAL & SURGICAL CARE (Y40-Y84,Y88)	1	-	-	1	-

** See APPENDIX for ICD-10 codes

Table G-21A.
Deaths from Selected Causes by Race and Gender: South Carolina, 2006
(Residence Data)
Union

Cause of Death	Total	White		Black & Other	
		Male	Female	Male	Female
ALL CAUSES	373	134	147	51	41
SALMONELLE INFECTIONS (A01-A02)	-	-	-	-	-
SHIGELLOSIS & AMEBIASIS (A03,A06)	-	-	-	-	-
CERTAIN OTHER INTESTINAL INFECTIONS (A04,A07-A09)	-	-	-	-	-
TUBERCULOSIS (A16-A19)	-	-	-	-	-
RESPIRATORY TUBERCULOSIS (A16)	-	-	-	-	-
OTHER TUBERCULOSIS (A17-A19)	-	-	-	-	-
WHOOPING COUGH (A37)	-	-	-	-	-
SCARLET FEVER AND ERYSIPELAS (A38, A46)	-	-	-	-	-
MENINGOCOCCAL INFECTION (A39)	-	-	-	-	-
SEPTICEMIA (A40-A41)	4	1	2	1	-
SYPHILIS (A50-A53)	-	-	-	-	-
ACUTE POLIOMELITIS (A80)	-	-	-	-	-
ARTHROPHOD-BORNE VIRAL ENCEPHALITIS (A83-A84, A85.2)	-	-	-	-	-
MEASLES (B05)	-	-	-	-	-
VIRAL HEPATITIS (B15-B19)	-	-	-	-	-
HUMAN IMMUNODEFICIENCY VIRUS (HIV) DISEASE (B20-B24)	4	-	-	4	-
MALARIA (B50-B54)	-	-	-	-	-
OTHER & UNSPECIFIED INFECTIOUS & PARASITIC DISEASE & THEIR SEQUELAE **	1	-	-	-	1
MALIGNANT NEOPLASMS (C00-C97)	82	40	28	10	4
OF LIP,ORAL CAVITY & PHARYNX (C00-C14)	-	-	-	-	-
OF ESOPHAGUS (C15)	1	-	-	-	1
OF STOMACH (C16)	3	1	2	-	-
OF COLON,RECTUM & ANUS (C18-C21)	10	2	5	2	1
OF LIVER & INTRAHEPATIC BILE DUCTS (C22)	1	-	1	-	-
OF PANCREAS (C25)	3	2	1	-	-
OF LARYNX (C32)	2	2	-	-	-
OF TRACHEA, BRONCHUS & LUNG (C33-C34)	30	17	7	5	1
OF SKIN (C43)	-	-	-	-	-
OF BREAST (C50)	3	-	2	-	1
OF CERVIX UTERI (C53)	-	-	-	-	-
OF CORPUS UTERI & UTERUS, PART UNSPECIFIED (C54-C55)	-	-	-	-	-
OF OVARY (C56)	3	-	3	-	-
OF PROSTATE (C61)	5	4	-	1	-
OF KIDNEY & RENAL PELVIS (C64-C65)	1	-	1	-	-
OF BLADDER (C67)	1	1	-	-	-
OF MENINGS,BRAIN & OTHER PARTS OF CENTRAL NERVOUS SYS (C70-C72)	2	1	-	1	-
OF LYMPHOID, HEMATOPOIETIC & RELATED TISSUE (C81-C96)	6	4	2	-	-
HODGKIN'S DISEASE (C81)	-	-	-	-	-
NON-HODGKIN'S LYMPHOMA (C82-C85)	2	1	1	-	-
LEUKEMIA (C91-C95)	2	2	-	-	-
MULTIPLE MYELOMA & IMMUNOPROLIFERATIVE NEOPLASMS (C88,C90)	1	1	-	-	-
OTHER & UNSPECIFIED MALIGNANT NEOPLASMS OF LYMPHOID,HEMATOPOIETIC (C96)	1	-	1	-	-
ALL OTHER UNSPECIFIED MALIGNANT NEOPLASMS (RESIDUAL) **	11	6	4	1	-
IN SITU,BENIGN NEOPLASMS & NEOPLASMS OF UNKNOWN BEHAVIOR (D00-D48)	-	-	-	-	-
ANEMIAS (D50-D64)	-	-	-	-	-
DIABETES MELLITUS (E10-E14)	12	1	5	3	3
NUTRITIONAL DEFICIENCIES (E40-E64)	-	-	-	-	-
MALNUTRITION (E40-E46)	-	-	-	-	-
OTHER NUTRITIONAL DEFICIENCIES (E50-E64)	-	-	-	-	-
MENINGITIS (G00-G03)	-	-	-	-	-
PARKINSON'S DISEASE (G20-G21)	2	1	1	-	-
ALZHEIMER'S DISEASE (G30)	4	-	3	-	1
MAJOR CARDIOVASCULAR DISEASE (I00-I78)	140	48	53	19	20
DISEASE OF HEART (I00-I09,I11,I13,I20-I51)	117	41	43	18	15
ACUTE RHEUMATIC FEVER & CHRONIC RHEUMATIC HEART DISEASE (I00-I09)	3	1	1	1	-
HYPERTENSIVE HEART DISEASE (I11)	11	1	5	2	3
HYPERTENSIVE HEART AND RENAL DISEASE (I13)	-	-	-	-	-
ISCHEMIC HEART DISEASE (I20-I25)	68	28	24	10	6
ACUTE MYOCARDIAL INFARCTION (I21-I22)	26	12	7	5	2
OTHER ACUTE HEART DISEASE (I24)	1	-	-	1	-
OTHER FORMS OF CHRONIC ISCHEMIC HEART DISEASE (I20,I25)	41	16	17	4	4
ATHEROSCLEROSIS CARDIOVASCULAR DISEASE (I25.0)	3	-	3	-	-
ALL OTHER FORMS OF CHRONIC ISCHEMIC HEART DISEASE (I20,I25.1-I25.9)	38	16	14	4	4
OTHER HEART DISEASE (I26-I51)	35	11	13	5	6
ACUTE & SUBACUTE ENDOCARDITIS (I33)	-	-	-	-	-
DISEASE OF PERICARDIUM & ACUTE MYOCARDITIS (I30-I31,I40)	-	-	-	-	-
HEART FAILURE (I50)	6	2	2	-	2
ALL OTHER FORMS OF HEART DISEASE (I26-I28,I34-I38,I42-I49,I51)	29	9	11	5	4

Table G-21A.
Deaths from Selected Causes by Race and Gender: South Carolina, 2006
(Residence Data)
Union

Cause of Death	Total	White		Black & Other	
		Male	Female	Male	Female
ESSENTIAL HYPERTENTION & HYPERTENSIVE RENAL DISEASE (I10,I12)	-	-	-	-	-
CEREBROVASCULAR DISEASE (I60-I69)	21	6	9	1	5
ATHEROSCLEROSIS (I70)	-	-	-	-	-
OTHER DISEASE OF CIRCULATORY SYSTEM (I71-I78)	2	1	1	-	-
AORTIC ANEURYSM & DISSECTION (I71)	1	1	-	-	-
OTHER DISEASE OF ARTEIRIS, ARTERIOLES & CAPILLARIES (I72-I78)	1	-	1	-	-
OTHER DISORDER OF CIRCULATORY SYSTEM (I80-I99)	-	-	-	-	-
INFLUENZA & PNEUMONIA (J10-J18)	7	2	2	1	2
INFLUENZA (J10-J11)	1	-	-	-	1
PNEUMONIA (J12-J18)	6	2	2	1	1
OTHER ACUTE LOWER RESPIRATORY INFECTIONS (J20-J22)	-	-	-	-	-
ACUTE BRONCHITIS & BRONCHIOLITIS (J20-J21)	-	-	-	-	-
UNSPECIFIED ACUTE LOWER RESPIRATORY INFECTION (J22)	-	-	-	-	-
CHRONIC LOWER RESPIRATORY DISEASE (J40-J47)	30	11	15	2	2
BRONCHITIS, CHRONIC & UNSPECIFIED (J40-J42)	-	-	-	-	-
EMPHYSEMA (J43)	1	1	-	-	-
ASTHMA (J45-J46)	2	-	1	-	1
OTHER CHRONIC LOWER RESPIRATORY DISEASE (J44,J47)	27	10	14	2	1
PNEUMOCONIOSES & CHEMICAL EFFECTS (J60-J66,J68)	-	-	-	-	-
PNEUMONITIS DUE TO SOLID & LIQUIDS (J69)	4	-	3	1	-
OTHER DISEASE OF RESPIRATOY SYSTEM (J00-J06,J30-J39,J67,J70-J98)	5	3	1	-	1
PEPTIC ULCER (K25-K28)	-	-	-	-	-
DISEASE OF APPENDIX (K35-K38)	-	-	-	-	-
HERNIA (K40-K46)	-	-	-	-	-
CHRONIC LIVER DISEASE & CIRRHOSIS (K70,K73-K74)	6	4	1	1	-
ALCOHOLIC LIVER DISEASE (K70)	4	3	-	1	-
OTHER CHRONIC LIVER DISEASE & CIRRHOSIS (K73-K74)	2	1	1	-	-
CHOLELITHIASIS & OTHER DISORDERS OF GALLBLADDER (K80-K82)	-	-	-	-	-
NEPHRITIS,NEPHROTIC SYN & NEPHROSIS (N00-N07,N17-N19,N25-N27)	10	2	5	-	3
ACUTE & RAPIDLY PROGRESSIVE NEPHRITIC & NEPHROTIC SYNDROME (N00-N01,N04)	-	-	-	-	-
CHRONIC GLOMERULONEPHRITIS,NEPHRITIS & RENAL SCLEROSIS UNSPECIFIED **	-	-	-	-	-
RENAL FAILURE (N17-N19)	10	2	5	-	3
OTHER DISORDERS OF KIDNEY (N25,N27)	-	-	-	-	-
INFECTIONS OF KIDNEYS (N10-N12,N136,N151)	-	-	-	-	-
HYPERPLASIA OF PROSTATE (N40)	-	-	-	-	-
INFLAMOTORY DISEASE OF FEMALE PELVIC ORGANS (N70-N76)	-	-	-	-	-
PREGNANCY, CHIRLDBIRTH & THE PUERPERIUM (O00-O99)	-	-	-	-	-
PREGNANCY WITH ABORTIVE OUTCOME (O00-O07)	-	-	-	-	-
OTHER COMPLICAITONS OF PREGNANCY,CHILDBIRTH & PUERPERIUM(O10-99)	-	-	-	-	-
CERTAIN CONDITIONS ORIGINATING IN THE PERINATAL PERIOD (P00-P96)	1	1	-	-	-
CONGENITAL MALFORM ,DEFORMATIONS & CHROMOSOMAL ABNORMAL (Q00-Q09)	3	-	2	1	-
SYMPTOMS, SIGNS & ABNORM CLINICAL & LAB FINDINGS,NOT CLASSIFIED (R0-99)	4	-	1	2	1
ALL OTHER DISEASE (RESIDUAL) **	37	11	19	4	3
ACCIDENT (V01-X59,Y85-Y86)	10	5	3	2	-
TRANSPORT ACCIDENTS (V01-V99,Y85)	4	2	-	2	-
MOTOR VEHICLE ACCIDENT*	4	2	-	2	-
OTHER & TRANSPORT ACCIDENT*	-	-	-	-	-
WATER,AIR & SPACE, UNSPECIFIED TRANSPORT ACCIDENTS (V90-V99,Y85)	-	-	-	-	-
NONTRANSPORT ACCIDENTS (W00-X59,Y86)	6	3	3	-	-
ACCIDENTAL FALLS (W00-W19)	1	1	-	-	-
ACCIDENTAL DISEASECHARGE OF FIREARMS (W32-W34)	1	-	1	-	-
ACCIDENTAL DROWNING & SUBMERSION (W65-W74)	-	-	-	-	-
ACCIDENTAL EXPOSURE OT SMOKE, FIRE & FLAMES (X00-X09)	-	-	-	-	-
ACCIDENTAL POISONING & EXPOSURE TO NOXIOUS SUBSTANCES (X40-X49)	-	-	-	-	-
OTHER & UNSPECIFIED NONTRANSPORT ACCIDENTS & THEIR SEQUELAE **	4	2	2	-	-
INTENTIONAL SELF-HARM (SUICIDE) (X60-X84,Y87.0)	6	4	2	-	-
INTENTIONAL SELF-HARM BY DISEASECHARGE OF FIREARM (X72-X74)	4	2	2	-	-
INTENTIONAL SELF-HARM BY OTHER UNSPECIFIED MEANS (X60-X71,X75-X84,Y87.0)	2	2	-	-	-
ASSAULT (HOMICIDE) (X85-Y09,Y87.1)	-	-	-	-	-
ASSAULT BY DISCHARGE OF FIREARM (X93-X95)	-	-	-	-	-
ASSAULT BY OTHER UNSPECIFIED MEANS (X85-X92,X96-Y09,Y87.1)	-	-	-	-	-
LEGAL INTERVENTION (Y35,Y89.0)	-	-	-	-	-
EVENTS OF UNDETERMINED INTENT (Y10-Y34,Y87.2,Y89.9)	-	-	-	-	-
DISCHARGE OF FIREARM, UNDETERMINED INTENT (Y22-Y24)	-	-	-	-	-
OTHER & UNSPECIFIED EVENTS OF UNDETERMINED INTENT **	-	-	-	-	-
OPERATION OF WAR & THEIR SEQUELAE (Y36,Y89.1)	-	-	-	-	-
COMPLICATION OF MEDICAL & SURGICAL CARE (Y40-Y84,Y88)	1	-	1	-	-

** See APPENDIX for ICD-10 codes

Table G-21A.
Deaths from Selected Causes by Race and Gender: South Carolina, 2006
(Residence Data)
Williamsburg

Cause of Death	Total	White		Black & Other	
		Male	Female	Male	Female
ALL CAUSES	420 *	77	66	141	135
SALMONELLE INFECTIONS (A01-A02)	-	-	-	-	-
SHIGELLOSIS & AMEBIASIS (A03,A06)	-	-	-	-	-
CERTAIN OTHER INTESTINAL INFECTIONS (A04,A07-A09)	1	-	-	1	-
TUBERCULOSIS (A16-A19)	-	-	-	-	-
RESPIRATORY TUBERCULOSIS (A16)	-	-	-	-	-
OTHER TUBERCULOSIS (A17-A19)	-	-	-	-	-
WHOOPING COUGH (A37)	-	-	-	-	-
SCARLET FEVER AND ERYSIPELAS (A38, A46)	-	-	-	-	-
MENINGOCOCCAL INFECTION (A39)	-	-	-	-	-
SEPTICEMIA (A40-A41)	6	-	2	2	2
SYPHILIS (A50-A53)	-	-	-	-	-
ACUTE POLIOMELITIS (A80)	-	-	-	-	-
ARTHROPHOD-BORNE VIRAL ENCEPHALITIS (A83-A84, A85.2)	-	-	-	-	-
MEASLES (B05)	-	-	-	-	-
VIRAL HEPATITIS (B15-B19)	-	-	-	-	-
HUMAN IMMUNODEFICIENCY VIRUS (HIV) DISEASE (B20-B24)	2	-	-	2	-
MALARIA (B50-B54)	-	-	-	-	-
OTHER & UNSPECIFIED INFECTIOUS & PARASITIC DISEASE & THEIR SEQUELAE **	1	-	-	-	1
MALIGNANT NEOPLASMS (C00-C97)	101	24	16	34	27
OF LIP,ORAL CAVITY & PHARYNX (C00-C14)	1	-	-	1	-
OF ESOPHAGUS (C15)	3	2	-	1	-
OF STOMACH (C16)	4	-	-	3	1
OF COLON,RECTUM & ANUS (C18-C21)	8	-	2	3	3
OF LIVER & INTRAHEPATIC BILE DUCTS (C22)	3	-	-	3	-
OF PANCREAS (C25)	6	1	1	2	2
OF LARYNX (C32)	2	1	-	1	-
OF TRACHEA, BRONCHUS & LUNG (C33-C34)	22	8	3	8	3
OF SKIN (C43)	2	2	-	-	-
OF BREAST (C50)	6	-	2	-	4
OF CERVIX UTERI (C53)	1	-	-	-	1
OF CORPUS UTERI & UTERUS, PART UNSPECIFIED (C54-C55)	2	-	-	-	2
OF OVARY (C56)	4	-	3	-	1
OF PROSTATE (C61)	6	2	-	4	-
OF KIDNEY & RENAL PELVIS (C64-C65)	7	2	2	1	2
OF BLADDER (C67)	5	3	-	-	2
OF MENINGS,BRAIN & OTHER PARTS OF CENTRAL NERVOUS SYS (C70-C72)	-	-	-	-	-
OF LYMPHOID, HEMATOPOIETIC & RELATED TISSUE (C81-C96)	10	2	1	4	3
HODGKIN'S DISEASE (C81)	-	-	-	-	-
NON-HODGKIN'S LYMPHOMA (C82-C85)	4	-	1	3	-
LEUKEMIA (C91-C95)	3	1	-	1	1
MULTIPLE MYELOMA & IMMUNOPROLIFERATIVE NEOPLASMS (C88,C90)	3	1	-	-	2
OTHER & UNSPECIFIED MALIGNANT NEOPLASMS OF LYMPHOID,HEMATOPOIETIC (C96)	-	-	-	-	-
ALL OTHER UNSPECIFIED MALIGNANT NEOPLASMS (RESIDUAL) **	9	1	2	3	3
IN SITU,BENIGN NEOPLASMS & NEOPLASMS OF UNKNOWN BEHAVIOR (D00-D48)	1	-	-	-	1
ANEMIAS (D50-D64)	4	-	-	2	2
DIABETES MELLITUS (E10-E14)	15	1	-	4	10
NUTRITIONAL DEFICIENCIES (E40-E64)	-	-	-	-	-
MALNUTRITION (E40-E46)	-	-	-	-	-
OTHER NUTRITIONAL DEFICIENCIES (E50-E64)	-	-	-	-	-
MENINGITIS (G00-G03)	-	-	-	-	-
PARKINSON'S DISEASE (G20-G21)	2	1	1	-	-
ALZHEIMER'S DISEASE (G30)	5	1	1	-	3
MAJOR CARDIOVASCULAR DISEASE (I00-I78)	140	24	22	38	56
DISEASE OF HEART (I00-I09,I11,I13,I20-I51)	98	21	15	26	36
ACUTE RHEUMATIC FEVER & CHRONIC RHEUMATIC HEART DISEASE (I00-I09)	-	-	-	-	-
HYPERTENSIVE HEART DISEASE (I11)	6	1	1	1	3
HYPERTENSIVE HEART AND RENAL DISEASE (I13)	2	1	-	1	-
ISCHEMIC HEART DISEASE (I20-I25)	51	12	7	10	22
ACUTE MYOCARDIAL INFARCTION (I21-I22)	22	6	4	4	8
OTHER ACUTE HEART DISEASE (I24)	1	-	-	-	1
OTHER FORMS OF CHRONIC ISCHEMIC HEART DISEASE (I20,I25)	28	6	3	6	13
ATHEROSCLEROSIS CARDIOVASCULAR DISEASE (I25.0)	9	2	1	3	3
ALL OTHER FORMS OF CHRONIC ISCHEMIC HEART DISEASE (I20,I25.1-I25.9)	19	4	2	3	10
OTHER HEART DISEASE (I26-I51)	39	7	7	14	11
ACUTE & SUBACUTE ENDOCARDITIS (I33)	-	-	-	-	-
DISEASE OF PERICARDIUM & ACUTE MYOCARDITIS (I30-I31,I40)	-	-	-	-	-
HEART FAILURE (I50)	17	5	5	3	4
ALL OTHER FORMS OF HEART DISEASE (I26-I28,I34-I38,I42-I49,I51)	22	2	2	11	7

Table G-21A.
Deaths from Selected Causes by Race and Gender: South Carolina, 2006
(Residence Data)
Williamsburg

Cause of Death	Total	White		Black & Other	
		Male	Female	Male	Female
ESSENTIAL HYPERTENTION & HYPERTENSIVE RENAL DISEASE (I10,I12)	6	-	-	2	4
CEREBROVASCULAR DISEASE (I60-I69)	32	3	6	9	14
ATHEROSCLEROSIS (I70)	1	-	-	-	1
OTHER DISEASE OF CIRCULATORY SYSTEM (I71-I78)	3	-	1	1	1
AORTIC ANEURYSM & DISSECTION (I71)	3	-	1	1	1
OTHER DISEASE OF ARTEIRIS, ARTERIOLES & CAPILLARIES (I72-I78)	-	-	-	-	-
OTHER DISORDER OF CIRCULATORY SYSTEM (I80-I99)	1	-	-	-	1
INFLUENZA & PNEUMONIA (J10-J18)	11	4	2	4	1
INFLUENZA (J10-J11)	-	-	-	-	-
PNEUMONIA (J12-J18)	11	4	2	4	1
OTHER ACUTE LOWER RESPIRATORY INFECTIONS (J20-J22)	-	-	-	-	-
ACUTE BRONCHITIS & BRONCHIOLITIS (J20-J21)	-	-	-	-	-
UNSPECIFIED ACUTE LOWER RESPIRATORY INFECTION (J22)	-	-	-	-	-
CHRONIC LOWER RESPIRATORY DISEASE (J40-J47)	11	4	3	2	2
BRONCHITIS, CHRONIC & UNSPECIFIED (J40-J42)	-	-	-	-	-
EMPHYSEMA (J43)	4	1	2	1	-
ASTHMA (J45-J46)	-	-	-	-	-
OTHER CHRONIC LOWER RESPIRATORY DISEASE (J44,J47)	7	3	1	1	2
PNEUMOCONIOSES & CHEMICAL EFFECTS (J60-J66,J68)	-	-	-	-	-
PNEUMONITIS DUE TO SOLID & LIQUIDS (J69)	3	-	1	1	1
OTHER DISEASE OF RESPIRATOY SYSTEM (J00-J06,J30-J39,J67,J70-J98)	1	-	1	-	-
PEPTIC ULCER (K25-K28)	-	-	-	-	-
DISEASE OF APPENDIX (K35-K38)	-	-	-	-	-
HERNIA (K40-K46)	-	-	-	-	-
CHRONIC LIVER DISEASE & CIRRHOSIS (K70,K73-K74)	4	3	-	1	-
ALCOHOLIC LIVER DISEASE (K70)	-	-	-	-	-
OTHER CHRONIC LIVER DISEASE & CIRRHOSIS (K73-K74)	4	3	-	1	-
CHOLELITHIASIS & OTHER DISORDERS OF GALLBLADDER (K80-K82)	3	-	-	2	1
NEPHRITIS,NEPHROTIC SYN & NEPHROSIS (N00-N07,N17-N19,N25-N27)	9	-	2	5	2
ACUTE & RAPIDLY PROGRESSIVE NEPHRITIC & NEPHROTIC SYNDROME (N00-N01,N04)	-	-	-	-	-
CHRONIC GLOMERULONEPHRITIS,NEPHRITIS & RENAL SCLEROSIS UNSPECIFIED **	1	-	1	-	-
RENAL FAILURE (N17-N19)	8	-	1	5	2
OTHER DISORDERS OF KIDNEY (N25,N27)	-	-	-	-	-
INFECTIONS OF KIDNEYS (N10-N12,N136,N151)	-	-	-	-	-
HYPERPLASIA OF PROSTATE (N40)	-	-	-	-	-
INFLAMOTORY DISEASE OF FEMALE PELVIC ORGANS (N70-N76)	-	-	-	-	-
PREGNANCY, CHIRLDBIRTH & THE PUERPERIUM (O00-O99)	-	-	-	-	-
PREGNANCY WITH ABORTIVE OUTCOME (O00-O07)	-	-	-	-	-
OTHER COMPLICAITONS OF PREGNANCY,CHILDBIRTH & PUERPERIUM(O10-99)	-	-	-	-	-
CERTAIN CONDITIONS ORIGINATING IN THE PERINATAL PERIOD (P00-P96)	2	-	-	2	-
CONGENITAL MALFORM ,DEFORMATIONS & CHROMOSOMAL ABNORMAL (Q00-Q09)	2	-	-	1	1
SYMPTOMS, SIGNS & ABNORM CLINICAL & LAB FINDINGS,NOT CLASSIFIED (R0-99)	9 *	-	1	1	6
ALL OTHER DISEASE (RESIDUAL) **	41	3	8	16	14
ACCIDENT (V01-X59,Y85-Y86)	32	6	3	20	3
TRANSPORT ACCIDENTS (V01-V99,Y85)	22	5	1	13	3
MOTOR VEHICLE ACCIDENT*	22	5	1	13	3
OTHER & TRANSPORT ACCIDENT*	-	-	-	-	-
WATER,AIR & SPACE, UNSPECIFIED TRANSPORT ACCIDENTS (V90-V99,Y85)	-	-	-	-	-
NONTRANSPORT ACCIDENTS (W00-X59,Y86)	10	1	2	7	-
ACCIDENTAL FALLS (W00-W19)	1	-	1	-	-
ACCIDENTAL DISEASECHARGE OF FIREARMS (W32-W34)	-	-	-	-	-
ACCIDENTAL DROWNING & SUBMERSION (W65-W74)	1	1	-	-	-
ACCIDENTAL EXPOSURE OT SMOKE, FIRE & FLAMES (X00-X09)	3	-	-	3	-
ACCIDENTAL POISONING & EXPOSURE TO NOXIOUS SUBSTANCES (X40-X49)	2	-	1	1	-
OTHER & UNSPECIFIED NONTRANSPORT ACCIDENTS & THEIR SEQUELAE **	3	-	-	3	-
INTENTIONAL SELF-HARM (SUICIDE) (X60-X84,Y87.0)	5	4	1	-	-
INTENTIONAL SELF-HARM BY DISEASECHARGE OF FIREARM (X72-X74)	3	2	1	-	-
INTENTIONAL SELF-HARM BY OTHER UNSPECIFIED MEANS (X60-X71,X75-X84,Y87.0)	2	2	-	-	-
ASSAULT (HOMICIDE) (X85-Y09,Y87.1)	6	1	2	2	1
ASSAULT BY DISCHARGE OF FIREARM (X93-X95)	5	1	2	1	1
ASSAULT BY OTHER UNSPECIFIED MEANS (X85-X92,X96-Y09,Y87.1)	1	-	-	1	-
LEGAL INTERVENTION (Y35,Y89.0)	-	-	-	-	-
EVENTS OF UNDETERMINED INTENT (Y10-Y34,Y87.2,Y89.9)	-	-	-	-	-
DISCHARGE OF FIREARM, UNDETERMINED INTENT (Y22-Y24)	-	-	-	-	-
OTHER & UNSPECIFIED EVENTS OF UNDETERMINED INTENT **	-	-	-	-	-
OPERATION OF WAR & THEIR SEQUELAE (Y36,Y89.1)	-	-	-	-	-
COMPLICATION OF MEDICAL & SURGICAL CARE (Y40-Y84,Y88)	2	1	-	1	-

** See APPENDIX for ICD-10 codes

Table G-21A.
Deaths from Selected Causes by Race and Gender: South Carolina, 2006
(Residence Data)
York

Cause of Death	Total	White		Black & Other	
		Male	Female	Male	Female
ALL CAUSES	1,504	594	635	130	145
SALMONELLE INFECTIONS (A01-A02)	-	-	-	-	-
SHIGELLOSIS & AMEBIASIS (A03,A06)	-	-	-	-	-
CERTAIN OTHER INTESTINAL INFECTIONS (A04,A07-A09)	2	-	2	-	-
TUBERCULOSIS (A16-A19)	-	-	-	-	-
RESPIRATORY TUBERCULOSIS (A16)	-	-	-	-	-
OTHER TUBERCULOSIS (A17-A19)	-	-	-	-	-
WHOOPING COUGH (A37)	-	-	-	-	-
SCARLET FEVER AND ERYSIPELAS (A38, A46)	-	-	-	-	-
MENINGOCOCCAL INFECTION (A39)	-	-	-	-	-
SEPTICEMIA (A40-A41)	18	3	10	4	1
SYPHILIS (A50-A53)	-	-	-	-	-
ACUTE POLIOMELITIS (A80)	-	-	-	-	-
ARTHROPHOD-BORNE VIRAL ENCEPHALITIS (A83-A84, A85.2)	-	-	-	-	-
MEASLES (B05)	-	-	-	-	-
VIRAL HEPATITIS (B15-B19)	2	1	1	-	-
HUMAN IMMUNODEFICIENCY VIRUS (HIV) DISEASE (B20-B24)	7	2	1	3	1
MALARIA (B50-B54)	-	-	-	-	-
OTHER & UNSPECIFIED INFECTIOUS & PARASITIC DISEASE & THEIR SEQUELAE **	4	2	2	-	-
MALIGNANT NEOPLASMS (C00-C97)	383	175	155	28	25
OF LIP,ORAL CAVITY & PHARYNX (C00-C14)	4	1	3	-	-
OF ESOPHAGUS (C15)	6	5	-	1	-
OF STOMACH (C16)	4	1	2	-	1
OF COLON,RECTUM & ANUS (C18-C21)	43	15	19	6	3
OF LIVER & INTRAHEPATIC BILE DUCTS (C22)	16	12	4	-	-
OF PANCREAS (C25)	32	17	11	2	2
OF LARYNX (C32)	2	2	-	-	-
OF TRACHEA, BRONCHUS & LUNG (C33-C34)	115	53	44	11	7
OF SKIN (C43)	8	6	2	-	-
OF BREAST (C50)	24	-	22	-	2
OF CERVIX UTERI (C53)	2	-	-	-	2
OF CORPUS UTERI & UTERUS, PART UNSPECIFIED (C54-C55)	2	-	2	-	-
OF OVARY (C56)	9	-	7	-	2
OF PROSTATE (C61)	19	18	-	1	-
OF KIDNEY & RENAL PELVIS (C64-C65)	7	3	2	-	2
OF BLADDER (C67)	4	4	-	-	-
OF MENINGS,BRAIN & OTHER PARTS OF CENTRAL NERVOUS SYS (C70-C72)	8	2	6	-	1
OF LYMPHOID, HEMATOPOIETIC & RELATED TISSUE (C81-C96)	45	22	18	4	1
HODGKIN'S DISEASE (C81)	2	2	-	-	-
NON-HODGKIN'S LYMPHOMA (C82-C85)	21	13	7	1	-
LEUKEMIA (C91-C95)	19	6	9	3	1
MULTIPLE MYELOMA & IMMUNOPROLIFERATIVE NEOPLASMS (C88,C90)	3	1	2	-	-
OTHER & UNSPECIFIED MALIGNANT NEOPLASMS OF LYMPHOID,HEMATOPOIETIC (C96)	-	-	-	-	-
ALL OTHER UNSPECIFIED MALIGNANT NEOPLASMS (RESIDUAL) **	33	14	13	3	3
IN SITU,BENIGN NEOPLASMS & NEOPLASMS OF UNKNOWN BEHAVIOR (D00-D48)	11	4	7	-	-
ANEMIAS (D50-D64)	5	3	-	1	1
DIABETES MELLITUS (E10-E14)	39	18	13	2	6
NUTRITIONAL DEFICIENCIES (E40-E64)	-	-	-	-	-
MALNUTRITION (E40-E46)	-	-	-	-	-
OTHER NUTRITIONAL DEFICIENCIES (E50-E64)	-	-	-	-	-
MENINGITIS (G00-G03)	-	-	-	-	-
PARKINSON'S DISEASE (G20-G21)	14	5	9	-	-
ALZHEIMER'S DISEASE (G30)	31	6	21	1	3
MAJOR CARDIOVASCULAR DISEASE (I00-I78)	402	169	149	34	50
DISEASE OF HEART (I00-I09,I11,I13,I20-I51)	291	137	101	24	29
ACUTE RHEUMATIC FEVER & CHRONIC RHEUMATIC HEART DISEASE (I00-I09)	1	-	1	-	-
HYPERTENSIVE HEART DISEASE (I11)	7	2	4	1	-
HYPERTENSIVE HEART AND RENAL DISEASE (I13)	1	1	-	-	-
ISCHEMIC HEART DISEASE (I20-I25)	176	104	46	11	15
ACUTE MYOCARDIAL INFARCTION (I21-I22)	81	53	16	5	7
OTHER ACUTE HEART DISEASE (I24)	2	1	1	-	-
OTHER FORMS OF CHRONIC ISCHEMIC HEART DISEASE (I20,I25)	93	50	29	6	8
ATHEROSCLEROSIS CARDIOVASCULAR DISEASE (I25.0)	16	7	6	1	2
ALL OTHER FORMS OF CHRONIC ISCHEMIC HEART DISEASE (I20,I25.1-I25.9)	77	43	23	5	6
OTHER HEART DISEASE (I26-I51)	106	30	50	12	14
ACUTE & SUBACUTE ENDOCARDITIS (I33)	1	-	1	-	-
DISEASE OF PERICARDIUM & ACUTE MYOCARDITIS (I30-I31,I40)	-	-	-	-	-
HEART FAILURE (I50)	39	14	19	3	3
ALL OTHER FORMS OF HEART DISEASE (I26-I28,I34-I38,I42-I49,I51)	66	16	30	9	11

Table G-21A.
Deaths from Selected Causes by Race and Gender: South Carolina, 2006
(Residence Data)
York

Cause of Death	Total	White		Black & Other	
		Male	Female	Male	Female
ESSENTIAL HYPERTENTION & HYPERTENSIVE RENAL DISEASE (I10,I12)	15	2	7	2	4
CEREBROVASCULAR DISEASE (I60-I69)	84	24	37	8	15
ATHEROSCLEROSIS (I70)	-	-	-	-	-
OTHER DISEASE OF CIRCULATORY SYSTEM (I71-I78)	12	6	4	-	2
AORTIC ANEURYSM & DISSECTION (I71)	9	4	4	-	1
OTHER DISEASE OF ARTEIRIS, ARTERIOLES & CAPILLARIES (I72-I78)	3	2	-	-	1
OTHER DISORDER OF CIRCULATORY SYSTEM (I80-I99)	1	-	1	-	-
INFLUENZA & PNEUMONIA (J10-J18)	26	7	13	2	4
INFLUENZA (J10-J11)	-	-	-	-	-
PNEUMONIA (J12-J18)	26	7	13	2	4
OTHER ACUTE LOWER RESPIRATORY INFECTIONS (J20-J22)	-	-	-	-	-
ACUTE BRONCHITIS & BRONCHIOLITIS (J20-J21)	-	-	-	-	-
UNSPECIFIED ACUTE LOWER RESPIRATORY INFECTION (J22)	-	-	-	-	-
CHRONIC LOWER RESPIRATORY DISEASE (J40-J47)	95	31	53	5	6
BRONCHITIS, CHRONIC & UNSPECIFIED (J40-J42)	-	-	-	-	-
EMPHYSEMA (J43)	8	3	5	-	-
ASTHMA (J45-J46)	4	-	1	2	1
OTHER CHRONIC LOWER RESPIRATORY DISEASE (J44,J47)	83	28	47	3	5
PNEUMOCONIOSES & CHEMICAL EFFECTS (J60-J66,J68)	-	-	-	-	-
PNEUMONITIS DUE TO SOLID & LIQUIDS (J69)	4	3	-	1	-
OTHER DISEASE OF RESPIRATOY SYSTEM (J00-J06,J30-J39,J67,J70-J98)	30	8	17	1	4
PEPTIC ULCER (K25-K28)	1	1	-	-	-
DISEASE OF APPENDIX (K35-K38)	-	-	-	-	-
HERNIA (K40-K46)	1	-	1	-	-
CHRONIC LIVER DISEASE & CIRRHOSIS (K70,K73-K74)	25	10	11	2	2
ALCOHOLIC LIVER DISEASE (K70)	10	4	4	1	1
OTHER CHRONIC LIVER DISEASE & CIRRHOSIS (K73-K74)	15	6	7	1	1
CHOLELITHIASIS & OTHER DISORDERS OF GALLBLADDER (K80-K82)	1	1	-	-	-
NEPHRITIS,NEPHROTIC SYN & NEPHROSIS (N00-N07,N17-N19,N25-N27)	46	11	19	6	10
ACUTE & RAPIDLY PROGRESSIVE NEPHRITIC & NEPHROTIC SYNDROME (N00-N01,N04)	-	-	-	-	-
CHRONIC GLOMERULONEPHRITIS,NEPHRITIS & RENAL SCLEROSIS UNSPECIFIED **	-	-	-	-	-
RENAL FAILURE (N17-N19)	46	11	19	6	10
OTHER DISORDERS OF KIDNEY (N25,N27)	-	-	-	-	-
INFECTIONS OF KIDNEYS (N10-N12,N136,N151)	1	-	1	-	-
HYPERPLASIA OF PROSTATE (N40)	-	-	-	-	-
INFLAMOTORY DISEASE OF FEMALE PELVIC ORGANS (N70-N76)	-	-	-	-	-
PREGNANCY, CHIRLDBIRTH & THE PUERPERIUM (O00-O99)	-	-	-	-	-
PREGNANCY WITH ABORTIVE OUTCOME (O00-O07)	-	-	-	-	-
OTHER COMPLICAITONS OF PREGNANCY,CHILDBIRTH & PUERPERIUM(O10-99)	-	-	-	-	-
CERTAIN CONDITIONS ORIGINATING IN THE PERINATAL PERIOD (P00-P96)	8	2	1	3	2
CONGENITAL MALFORM ,DEFORMATIONS & CHROMOSOMAL ABNORMAL (Q00-Q09)	12	3	4	4	1
SYMPTOMS, SIGNS & ABNORM CLINICAL & LAB FINDINGS,NOT CLASSIFIED (R0-99)	34	12	16	2	4
ALL OTHER DISEASE (RESIDUAL) **	200	59	105	19	17
ACCIDENT (V01-X59,Y85-Y86)	67	38	19	6	4
TRANSPORT ACCIDENTS (V01-V99,Y85)	32	22	6	4	-
MOTOR VEHICLE ACCIDENT*	32	22	6	4	-
OTHER & TRANSPORT ACCIDENT*	-	-	-	-	-
WATER,AIR & SPACE, UNSPECIFIED TRANSPORT ACCIDENTS (V90-V99,Y85)	-	-	-	-	-
NONTRANSPORT ACCIDENTS (W00-X59,Y86)	35	16	13	2	4
ACCIDENTAL FALLS (W00-W19)	4	1	3	-	-
ACCIDENTAL DISEASECHARGE OF FIREARMS (W32-W34)	-	-	-	-	-
ACCIDENTAL DROWNING & SUBMERSION (W65-W74)	1	1	-	-	-
ACCIDENTAL EXPOSURE OT SMOKE, FIRE & FLAMES (X00-X09)	5	1	2	1	1
ACCIDENTAL POISONING & EXPOSURE TO NOXIOUS SUBSTANCES (X40-X49)	16	9	4	1	2
OTHER & UNSPECIFIED NONTRANSPORT ACCIDENTS & THEIR SEQUELAE **	9	4	4	-	1
INTENTIONAL SELF-HARM (SUICIDE) (X60-X84,Y87.0)	21	16	4	1	-
INTENTIONAL SELF-HARM BY DISEASECHARGE OF FIREARM (X72-X74)	16	13	3	-	-
INTENTIONAL SELF-HARM BY OTHER UNSPECIFIED MEANS (X60-X71,X75-X84,Y87.0)	5	3	1	1	-
ASSAULT (HOMICIDE) (X85-Y09,Y87.1)	11	4	-	5	2
ASSAULT BY DISCHARGE OF FIREARM (X93-X95)	6	2	-	3	1
ASSAULT BY OTHER UNSPECIFIED MEANS (X85-X92,X96-Y09,Y87.1)	5	2	-	2	1
LEGAL INTERVENTION (Y35,Y89.0)	-	-	-	-	-
EVENTS OF UNDETERMINED INTENT (Y10-Y34,Y87.2,Y89.9)	-	-	-	-	-
DISCHARGE OF FIREARM, UNDETERMINED INTENT (Y22-Y24)	-	-	-	-	-
OTHER & UNSPECIFIED EVENTS OF UNDETERMINED INTENT **	-	-	-	-	-
OPERATION OF WAR & THEIR SEQUELAE (Y36,Y89.1)	-	-	-	-	-
COMPLICATION OF MEDICAL & SURGICAL CARE (Y40-Y84,Y88)	2	-	-	-	2

** See APPENDIX for ICD-10 codes

Table G-22.
Deaths by Cause, Age, Race and Gender: South Carolina, 2006
(Residence Data)

Cause of Death	Gender/ Race	All Ages	< 1 Years	1 - 4 Years	5 - 9 Years	10 - 14 Years	15 - 19 Years	20 - 24 Years	25 - 34 Years	35 - 44 Years	45 - 54 Years	55 - 64 Years	65 - 74 Years	75 + Years	UNK
ALL CAUSES	Total	38,723	520	71	43	62	237	394	831	1,598	3,490	5,465	7,109	18,896	7
	WM	13,975	123	18	14	20	99	188	324	635	1,341	2,161	2,902	6,146	4
	WF	13,687	108	12	10	15	47	47	136	349	786	1,395	2,168	8,614	-
	BOM	5,720	169	19	14	15	67	123	256	358	831	1,154	1,126	1,585	3
	BOF	5,310	119	22	5	12	24	35	114	253	526	748	910	2,542	-
SALMONELLE INFECTIONS (A01-A02)	Total	-	-	-	-	-	-	-	-	-	-	-	-	-	-
	WM	-	-	-	-	-	-	-	-	-	-	-	-	-	-
	WF	-	-	-	-	-	-	-	-	-	-	-	-	-	-
	BOM	-	-	-	-	-	-	-	-	-	-	-	-	-	-
	BOF	-	-	-	-	-	-	-	-	-	-	-	-	-	-
SHIGELLOSIS & AMEBIASIS (A03,A06)	Total	-	-	-	-	-	-	-	-	-	-	-	-	-	-
	WM	-	-	-	-	-	-	-	-	-	-	-	-	-	-
	WF	-	-	-	-	-	-	-	-	-	-	-	-	-	-
	BOM	-	-	-	-	-	-	-	-	-	-	-	-	-	-
	BOF	-	-	-	-	-	-	-	-	-	-	-	-	-	-
CERTAIN OTHER INTESTINAL INFECTIONS (A04,A07-A09)	Total	53	-	-	-	-	-	-	-	1	2	4	13	33	-
	WM	17	-	-	-	-	-	-	-	-	2	2	5	8	-
	WF	25	-	-	-	-	-	-	-	-	-	1	5	19	-
	BOM	6	-	-	-	-	-	-	-	1	-	1	2	2	-
	BOF	5	-	-	-	-	-	-	-	-	-	-	1	4	-
TUBERCULOSIS (A16-A19)	Total	9	-	-	-	-	-	-	-	1	2	1	3	2	-
	WM	2	-	-	-	-	-	-	-	-	1	-	-	1	-
	WF	-	-	-	-	-	-	-	-	-	-	-	-	-	-
	BOM	6	-	-	-	-	-	-	-	1	1	1	2	1	-
	BOF	1	-	-	-	-	-	-	-	-	-	-	1	-	-
1. RESPIRATORY TUBERCULOSIS (A16)	Total	7	-	-	-	-	-	-	-	1	1	1	2	2	-
	WM	2	-	-	-	-	-	-	-	-	1	-	-	1	-
	WF	-	-	-	-	-	-	-	-	-	-	-	-	-	-
	BOM	5	-	-	-	-	-	-	-	1	-	1	2	1	-
	BOF	-	-	-	-	-	-	-	-	-	-	-	-	-	-
2. OTHER TUBERCULOSIS (A17-A19)	Total	2	-	-	-	-	-	-	-	-	1	-	1	-	-
	WM	-	-	-	-	-	-	-	-	-	-	-	-	-	-
	WF	-	-	-	-	-	-	-	-	-	-	-	-	-	-
	BOM	1	-	-	-	-	-	-	-	-	1	-	-	-	-
	BOF	1	-	-	-	-	-	-	-	-	-	-	1	-	-
WHOOPING COUGH (A37)	Total	-	-	-	-	-	-	-	-	-	-	-	-	-	-
	WM	-	-	-	-	-	-	-	-	-	-	-	-	-	-
	WF	-	-	-	-	-	-	-	-	-	-	-	-	-	-
	BOM	-	-	-	-	-	-	-	-	-	-	-	-	-	-
	BOF	-	-	-	-	-	-	-	-	-	-	-	-	-	-
SCARLET FEVER AND ERYSIPELAS (A38, A46)	Total	-	-	-	-	-	-	-	-	-	-	-	-	-	-
	WM	-	-	-	-	-	-	-	-	-	-	-	-	-	-
	WF	-	-	-	-	-	-	-	-	-	-	-	-	-	-
	BOM	-	-	-	-	-	-	-	-	-	-	-	-	-	-
	BOF	-	-	-	-	-	-	-	-	-	-	-	-	-	-
MENINGOCOCCAL INFECTION (A39)	Total	-	-	-	-	-	-	-	-	-	-	-	-	-	-
	WM	-	-	-	-	-	-	-	-	-	-	-	-	-	-
	WF	-	-	-	-	-	-	-	-	-	-	-	-	-	-
	BOM	-	-	-	-	-	-	-	-	-	-	-	-	-	-
	BOF	-	-	-	-	-	-	-	-	-	-	-	-	-	-
SEPTICEMIA (A40-A41)	Total	601	9	1	1	1	3	1	6	23	57	83	128	288	-
	WM	152	2	1	1	-	1	-	2	5	18	18	37	67	-
	WF	202	3	-	-	1	1	-	-	8	13	19	33	124	-
	BOM	130	3	-	-	-	-	1	2	5	18	31	28	42	-
	BOF	117	1	-	-	-	1	-	2	5	8	15	30	55	-

Table G-22. (continued)
Deaths by Cause, Age, Race and Gender: South Carolina, 2006
(Residence Data)

Cause of Death	Gender/ Race	All Ages	< 1 Years	1 - 4 Years	5 - 9 Years	10 - 14 Years	15 - 19 Years	20 - 24 Years	25 - 34 Years	35 - 44 Years	45 - 54 Years	55 - 64 Years	65 - 74 Years	75 + Years	UNK
SYPHILIS (A50-A53)	Total	1	-	-	-	-	-	-	-	-	-	-	-	1	-
	WM	-	-	-	-	-	-	-	-	-	-	-	-	-	-
	WF	1	-	-	-	-	-	-	-	-	-	-	-	1	-
	BOM	-	-	-	-	-	-	-	-	-	-	-	-	-	-
	BOF	-	-	-	-	-	-	-	-	-	-	-	-	-	-
ACUTE POLIOMELITIS (A80)	Total	-	-	-	-	-	-	-	-	-	-	-	-	-	-
	WM	-	-	-	-	-	-	-	-	-	-	-	-	-	-
	WF	-	-	-	-	-	-	-	-	-	-	-	-	-	-
	BOM	-	-	-	-	-	-	-	-	-	-	-	-	-	-
	BOF	-	-	-	-	-	-	-	-	-	-	-	-	-	-
ARTHROPHOD-BORNE VIRAL ENCEPHALITIS (A83-A84, A85.2)	Total	-	-	-	-	-	-	-	-	-	-	-	-	-	-
	WM	-	-	-	-	-	-	-	-	-	-	-	-	-	-
	WF	-	-	-	-	-	-	-	-	-	-	-	-	-	-
	BOM	-	-	-	-	-	-	-	-	-	-	-	-	-	-
	BOF	-	-	-	-	-	-	-	-	-	-	-	-	-	-
MEASLES (B05)	Total	-	-	-	-	-	-	-	-	-	-	-	-	-	-
	WM	-	-	-	-	-	-	-	-	-	-	-	-	-	-
	WF	-	-	-	-	-	-	-	-	-	-	-	-	-	-
	BOM	-	-	-	-	-	-	-	-	-	-	-	-	-	-
	BOF	-	-	-	-	-	-	-	-	-	-	-	-	-	-
VIRAL HEPATITIS (B15-B19)	Total	101	-	-	-	-	-	-	1	8	50	25	10	7	-
	WM	50	-	-	-	-	-	-	-	5	26	12	4	3	-
	WF	21	-	-	-	-	-	-	1	1	9	4	3	3	-
	BOM	19	-	-	-	-	-	-	-	2	11	5	1	-	-
	BOF	11	-	-	-	-	-	-	-	-	4	4	2	1	-
HUMAN IMMUNODEFICIENCY VIRUS (HIV) DISEASE (B20- B24)	Total	259	-	-	-	-	-	4	32	91	81	36	13	1	1
	WM	36	-	-	-	-	-	-	2	13	12	7	2	-	-
	WF	10	-	-	-	-	-	-	2	1	5	2	-	-	-
	BOM	151	-	-	-	-	-	2	20	52	46	20	9	1	1
	BOF	62	-	-	-	-	-	2	8	25	18	7	2	-	-
MALARIA (B50-B54)	Total	-	-	-	-	-	-	-	-	-	-	-	-	-	-
	WM	-	-	-	-	-	-	-	-	-	-	-	-	-	-
	WF	-	-	-	-	-	-	-	-	-	-	-	-	-	-
	BOM	-	-	-	-	-	-	-	-	-	-	-	-	-	-
	BOF	-	-	-	-	-	-	-	-	-	-	-	-	-	-
OTHER & UNSPECIFIED INFECTIOUS & PARASITIC DISEASE & THEIR SEQUELAE **	Total	116	3	-	1	-	-	2	4	6	21	16	20	43	-
	WM	45	-	-	1	-	-	1	1	3	8	10	6	15	-
	WF	38	1	-	-	-	-	-	-	1	4	3	6	23	-
	BOM	15	-	-	-	-	-	-	1	1	7	2	3	1	-
	BOF	18	2	-	-	-	-	-	2	1	2	1	5	4	-
MALIGNANT NEOPLASMS (C00-C97)	Total	8,858 *	-	1	8	2	5	14	47	245	892	1,833	2,388	3,423	-
	WM	3,458	-	-	3	-	2	5	13	75	306	704	989	1,361	-
	WF	3,006	-	1	1	1	1	4	13	81	235	572	794	1,303	-
	BOM	1,314	-	-	2	-	1	3	9	36	184	338	365	376	-
	BOF	1,075	-	-	2	1	1	2	12	52	165	217	240	383	-
1. OF LIP, ORAL CAVITY & PHARYNX (C00-C14)	Total	119	-	-	-	-	-	-	-	6	20	25	29	39	-
	WM	38	-	-	-	-	-	-	-	2	8	7	8	13	-
	WF	33	-	-	-	-	-	-	-	1	2	2	10	18	-
	BOM	41	-	-	-	-	-	-	-	3	9	14	10	5	-
	BOF	7	-	-	-	-	-	-	-	-	1	2	1	3	-
2. OF ESOPHAGUS (C15)	Total	219	-	-	-	-	-	-	-	4	36	59	65	55	-
	WM	115	-	-	-	-	-	-	-	3	13	29	38	32	-
	WF	27	-	-	-	-	-	-	-	1	1	8	5	12	-
	BOM	60	-	-	-	-	-	-	-	-	19	17	18	6	-
	BOF	17	-	-	-	-	-	-	-	-	3	5	4	5	-

Table G-22. (continued)
Deaths by Cause, Age, Race and Gender: South Carolina, 2006
(Residence Data)

Cause of Death	Gender/ Race	All Ages	< 1 Years	1 - 4 Years	5 - 9 Years	10 - 14 Years	15 - 19 Years	20 - 24 Years	25 - 34 Years	35 - 44 Years	45 - 54 Years	55 - 64 Years	65 - 74 Years	75 + Years	UNK
3. OF STOMACH (C16)	Total	193	-	-	-	-	-	-	2	8	16	35	46	86	-
	WM	72	-	-	-	-	-	-	-	2	3	16	22	29	-
	WF	46	-	-	-	-	-	-	2	1	3	7	7	26	-
	BOM	45	-	-	-	-	-	-	-	2	5	10	10	18	-
	BOF	30	-	-	-	-	-	-	-	3	5	2	7	13	-
4. OF COLON,RECTUM & ANUS (C18-C21)	Total	839 *	-	-	-	-	-	1	4	25	85	187	211	326	-
	WM	272	-	-	-	-	-	-	1	11	26	64	76	94	-
	WF	289	-	-	-	-	-	-	2	4	27	55	63	138	-
	BOM	146	-	-	-	-	-	1	1	4	15	45	37	43	-
	BOF	131	-	-	-	-	-	-	-	6	16	23	35	51	-
5. OF LIVER & INTRAHEPATIC BILE DUCTS (C22)	Total	232	-	-	-	-	-	2	1	7	31	54	49	88	-
	WM	116	-	-	-	-	-	-	-	3	19	34	19	41	-
	WF	53	-	-	-	-	-	2	-	-	1	6	16	28	-
	BOM	38	-	-	-	-	-	-	1	3	7	12	8	7	-
	BOF	25	-	-	-	-	-	-	-	1	4	2	6	12	-
6. OF PANCREAS (C25)	Total	495	-	-	-	-	-	-	-	8	45	112	151	179	-
	WM	171	-	-	-	-	-	-	-	5	18	42	52	54	-
	WF	172	-	-	-	-	-	-	-	1	7	27	53	84	-
	BOM	73	-	-	-	-	-	-	-	2	11	30	18	12	-
	BOF	79	-	-	-	-	-	-	-	-	9	13	28	29	-
7. OF LARYNX (C32)	Total	64 *	-	-	-	-	-	-	-	1	6	23	19	15	-
	WM	37	-	-	-	-	-	-	-	-	4	9	14	10	-
	WF	5	-	-	-	-	-	-	-	1	-	1	2	1	-
	BOM	19	-	-	-	-	-	-	-	-	2	10	3	4	-
	BOF	2	-	-	-	-	-	-	-	-	-	2	-	-	-
8. OF TRACHEA, BRONCHUS & LUNG (C33-C34)	Total	2,714 *	-	-	-	-	-	-	3	42	284	622	866	897	-
	WM	1,234	-	-	-	-	-	-	-	11	108	279	406	430	-
	WF	881	-	-	-	-	-	-	1	17	69	183	285	326	-
	BOM	403	-	-	-	-	-	-	1	10	72	104	121	95	-
	BOF	195	-	-	-	-	-	-	1	4	34	56	54	46	-
9. OF SKIN (C43)	Total	119	-	-	-	-	-	1	1	7	16	28	24	42	-
	WM	79	-	-	-	-	-	-	1	4	12	18	18	26	-
	WF	32	-	-	-	-	-	1	-	2	3	9	6	11	-
	BOM	5	-	-	-	-	-	-	-	1	1	-	-	3	-
	BOF	3	-	-	-	-	-	-	-	-	-	1	-	2	-
10. OF BREAST (C50)	Total	637	-	-	-	-	-	1	5	42	99	140	122	228	-
	WM	1	-	-	-	-	-	-	-	-	-	-	1	-	-
	WF	429	-	-	-	-	-	-	-	20	51	100	92	166	-
	BOM	4	-	-	-	-	-	1	-	-	-	1	1	1	-
	BOF	203	-	-	-	-	-	-	5	22	48	39	28	61	-
11. OF CERVIX UTERI (C53)	Total	62	-	-	-	-	-	1	4	10	15	12	5	15	-
	WM	-	-	-	-	-	-	-	-	-	-	-	-	-	-
	WF	33	-	-	-	-	-	-	4	5	7	5	4	8	-
	BOM	-	-	-	-	-	-	-	-	-	-	-	-	-	-
	BOF	29	-	-	-	-	-	1	-	5	8	7	1	7	-
12. OF CORPUS UTERI & UTERUS, PART UNSPECIFIED (C54-C55)	Total	104	-	-	-	-	-	-	1	3	4	23	27	46	-
	WM	-	-	-	-	-	-	-	-	-	-	-	-	-	-
	WF	58	-	-	-	-	-	-	-	2	1	11	17	27	-
	BOM	-	-	-	-	-	-	-	-	-	-	-	-	-	-
	BOF	46	-	-	-	-	-	-	1	1	3	12	10	19	-
13. OF OVARY (C56)	Total	211	-	-	-	-	-	-	-	6	19	45	59	82	-
	WM	-	-	-	-	-	-	-	-	-	-	-	-	-	-
	WF	176	-	-	-	-	-	-	-	4	15	39	51	67	-
	BOM	-	-	-	-	-	-	-	-	-	-	-	-	-	-
	BOF	35	-	-	-	-	-	-	-	2	4	6	8	15	-

Table G-22. (continued)
Deaths by Cause, Age, Race and Gender: South Carolina, 2006
(Residence Data)

Cause of Death	Gender/ Race	All Ages	< 1 Years	1 - 4 Years	5 - 9 Years	10 - 14 Years	15 - 19 Years	20 - 24 Years	25 - 34 Years	35 - 44 Years	45 - 54 Years	55 - 64 Years	65 - 74 Years	75 + Years	UNK
14. OF PROSTATE (C61)	Total	471	-	-	-	-	-	-	-	1	4	38	102	326	-
	WM	299	-	-	-	-	-	-	-	1	1	23	51	223	-
	WF	-	-	-	-	-	-	-	-	-	-	-	-	-	-
	BOM	172	-	-	-	-	-	-	-	-	3	15	51	103	-
	BOF	-	-	-	-	-	-	-	-	-	-	-	-	-	-
15. OF KIDNEY & RENAL PELVIS (C64-C65)	Total	176 *	-	-	-	-	-	-	1	5	13	35	46	76	-
	WM	77	-	-	-	-	-	-	1	2	6	13	22	33	-
	WF	49	-	-	-	-	-	-	-	-	2	9	11	27	-
	BOM	29	-	-	-	-	-	-	-	1	2	12	7	7	-
	BOF	20	-	-	-	-	-	-	-	1	3	1	6	9	-
16. OF BLADDER (C67)	Total	176	-	-	-	-	-	-	2	2	10	27	40	95	-
	WM	112	-	-	-	-	-	-	1	2	5	18	30	56	-
	WF	30	-	-	-	-	-	-	-	-	2	4	5	19	-
	BOM	14	-	-	-	-	-	-	-	-	2	3	3	6	-
	BOF	20	-	-	-	-	-	-	1	-	1	2	2	14	-
17. OF MENINGS,BRAIN & OTHER PARTS OF CENTRAL NERVOUS SYS (C70-C72)	Total	199	-	-	3	1	1	1	4	13	27	41	52	56	-
	WM	99	-	-	-	-	1	-	2	8	14	20	25	29	-
	WF	75	-	-	1	1	-	-	-	3	8	19	21	22	-
	BOM	14	-	-	1	-	-	-	1	-	3	2	3	4	-
	BOF	11	-	-	1	-	-	-	1	2	2	-	3	1	-
18. OF LYMPHOID, HEMATOPOIETIC & RELATED TISSUE (C81-C96)	Total	856 *	-	1	1	1	1	7	10	27	57	137	224	390	-
	WM	357	-	-	1	-	-	5	5	12	29	58	96	151	-
	WF	298	-	1	-	-	-	-	1	6	15	36	76	162	-
	BOM	105	-	-	-	-	-	1	3	7	7	24	31	32	-
	BOF	95	-	-	-	1	1	-	1	2	6	18	21	45	-
HODGKIN'S DISEASE (C81)	Total	17	-	-	-	-	-	2	2	1	3	3	2	4	-
	WM	11	-	-	-	-	-	2	2	-	3	2	1	1	-
	WF	6	-	-	-	-	-	-	-	1	-	1	1	3	-
	BOM	-	-	-	-	-	-	-	-	-	-	-	-	-	-
	BOF	-	-	-	-	-	-	-	-	-	-	-	-	-	-
NON-HODGKIN'S LYMPHOMA (C82-C85)	Total	319	-	-	-	-	-	1	6	7	16	52	89	148	-
	WM	138	-	-	-	-	-	-	1	5	9	26	40	57	-
	WF	135	-	-	-	-	-	1	1	-	3	14	39	77	-
	BOM	26	-	-	-	-	-	-	3	1	3	9	5	5	-
	BOF	20	-	-	-	-	-	-	1	1	1	3	5	9	-
LEUKEMIA (C91-C95)	Total	330 *	-	1	1	1	1	4	2	16	21	46	90	147	-
	WM	148	-	-	1	-	-	3	2	6	11	23	39	63	-
	WF	108	-	1	-	-	-	-	-	5	8	11	26	57	-
	BOM	38	-	-	-	-	-	1	-	5	-	6	17	9	-
	BOF	35	-	-	-	1	1	-	-	-	2	5	8	18	-
MUTIPLE MYELOMA & IMMUNOPROLIFERATIVE NEOPLASMS (C88,C90)	Total	188	-	-	-	-	-	-	-	3	17	36	43	89	-
	WM	59	-	-	-	-	-	-	-	1	6	7	16	29	-
	WF	48	-	-	-	-	-	-	-	-	4	10	10	24	-
	BOM	41	-	-	-	-	-	-	-	1	4	9	9	18	-
	BOF	40	-	-	-	-	-	-	-	1	3	10	8	18	-
OTHER & UNSPECIFIED MALIGNNEOPLASMS OF LYMPHOID,HEMATOPOIETIC (C96)	Total	2	-	-	-	-	-	-	-	-	-	-	-	2	-
	WM	1	-	-	-	-	-	-	-	-	-	-	-	1	-
	WF	1	-	-	-	-	-	-	-	-	-	-	-	1	-
	BOM	-	-	-	-	-	-	-	-	-	-	-	-	-	-
	BOF	-	-	-	-	-	-	-	-	-	-	-	-	-	-
ALL OTHER UNSPECIFIED MALIGNANT NEOPLASMS (RESIDUAL) **	Total	972	-	-	4	-	3	-	9	28	105	190	251	382	-
	WM	379	-	-	2	-	1	-	2	9	40	74	111	140	-
	WF	320	-	-	-	-	1	-	3	13	21	51	70	161	-
	BOM	146	-	-	1	-	1	-	2	3	26	39	44	30	-
	BOF	127	-	-	1	-	-	-	2	3	18	26	26	51	-

Table G-22. (continued)
Deaths by Cause, Age, Race and Gender: South Carolina, 2006
(Residence Data)

Cause of Death	Gender/ Race	All Ages	< 1 Years	1 - 4 Years	5 - 9 Years	10 - 14 Years	15 - 19 Years	20 - 24 Years	25 - 34 Years	35 - 44 Years	45 - 54 Years	55 - 64 Years	65 - 74 Years	75 + Years	UNK
IN SITU,BENIGN NEOPLASMS & NEOPLASMS OF UNKNOWN BEHAVIOR (D00-D48)	Total	205 *	3	1	-	1	2	1	3	5	16	31	34	108	-
	WM	74	1	-	-	-	1	-	2	4	6	10	11	39	-
	WF	89	1	-	-	1	-	-	1	1	3	14	16	52	-
	BOM	21	1	1	-	-	-	-	-	-	3	5	5	6	-
	BOF	20	-	-	-	-	1	1	-	-	4	2	2	10	-
ANEMIAS (D50-D64)	Total	96	1	1	1	-	-	2	8	7	7	8	14	47	-
	WM	20	-	-	-	-	-	-	-	1	1	1	4	13	-
	WF	27	-	-	-	-	-	-	-	-	1	2	3	21	-
	BOM	20	-	1	-	-	-	2	4	2	5	2	2	2	-
	BOF	29	1	-	1	-	-	-	4	4	-	3	5	11	-
DIABETES MELLITUS (E10- E14)	Total	1,136	-	1	-	1	-	4	13	43	87	215	257	515	-
	WM	350	-	-	-	-	-	2	3	13	27	76	76	153	-
	WF	310	-	-	-	-	-	-	2	11	16	37	73	171	-
	BOM	203	-	-	-	-	-	2	5	9	21	56	48	62	-
	BOF	273	-	1	-	1	-	-	3	10	23	46	60	129	-
NUTRITIONAL DEFICIENCIES (E40-E64)	Total	47	-	-	-	-	1	-	-	3	2	4	8	29	-
	WM	15	-	-	-	-	-	-	-	1	1	1	2	10	-
	WF	18	-	-	-	-	-	-	-	-	1	2	1	14	-
	BOM	8	-	-	-	-	1	-	-	2	-	1	3	1	-
	BOF	6	-	-	-	-	-	-	-	-	-	-	2	4	-
1. MALNUTRITION (E40-E46)	Total	45	-	-	-	-	1	-	-	3	2	3	8	28	-
	WM	14	-	-	-	-	-	-	-	1	1	1	2	9	-
	WF	17	-	-	-	-	-	-	-	-	1	1	1	14	-
	BOM	8	-	-	-	-	1	-	-	2	-	1	3	1	-
	BOF	6	-	-	-	-	-	-	-	-	-	-	2	4	-
2. OTHER NUTRITIONAL DEFICIENCIES (E50-E64)	Total	2	-	-	-	-	-	-	-	-	-	1	-	1	-
	WM	1	-	-	-	-	-	-	-	-	-	-	-	1	-
	WF	1	-	-	-	-	-	-	-	-	-	1	-	-	-
	BOM	-	-	-	-	-	-	-	-	-	-	-	-	-	-
	BOF	-	-	-	-	-	-	-	-	-	-	-	-	-	-
MENINGITIS (G00-G03)	Total	13	-	-	-	-	-	1	-	4	1	2	2	3	-
	WM	3	-	-	-	-	-	-	-	-	-	-	1	2	-
	WF	4	-	-	-	-	-	-	-	2	-	1	1	-	-
	BOM	3	-	-	-	-	-	-	-	2	-	1	-	-	-
	BOF	3	-	-	-	-	-	1	-	-	1	-	-	1	-
PARKISON'S DISEASE (G20- G21)	Total	280	-	-	-	-	-	-	-	1	1	8	43	227	-
	WM	143	-	-	-	-	-	-	-	1	1	4	25	112	-
	WF	106	-	-	-	-	-	-	-	-	-	3	11	92	-
	BOM	17	-	-	-	-	-	-	-	-	-	-	5	12	-
	BOF	14	-	-	-	-	-	-	-	-	-	1	2	11	-
ALZHEIMER'S DISEASE (G30)	Total	1,364	-	-	-	-	-	-	-	-	-	5	77	1,282	-
	WM	304	-	-	-	-	-	-	-	-	-	-	30	274	-
	WF	841	-	-	-	-	-	-	-	-	-	2	36	803	-
	BOM	54	-	-	-	-	-	-	-	-	-	1	4	49	-
	BOF	165	-	-	-	-	-	-	-	-	-	2	7	156	-
MAJOR CARDIOVASCULAR DISEASE (I00-I78)	Total	12,067 *	14	4	1	1	8	19	86	318	967	1,679	2,130	6,835	5
	WM	4,394	2	1	-	1	3	7	27	128	400	686	907	2,229	3
	WF	4,092	3	1	1	-	-	3	13	41	168	339	547	2,976	-
	BOM	1,746	4	1	-	-	2	6	31	85	249	410	366	590	2
	BOF	1,830	5	1	-	-	3	3	15	64	149	241	310	1,039	-
1. DISEASE OF HEART (I00- I09,I11,I13,I20-I51)	Total	9,004 *	12	4	1	1	7	15	72	245	779	1,340	1,645	4,878	5
	WM	3,529	2	1	-	1	2	5	24	112	347	584	740	1,708	3
	WF	2,906	3	1	1	-	-	2	11	29	132	259	409	2,059	-
	BOM	1,323	3	1	-	-	2	5	27	59	196	324	277	427	2
	BOF	1,241	4	1	-	-	3	3	10	45	103	170	219	683	-

Table G-22. (continued)
Deaths by Cause, Age, Race and Gender: South Carolina, 2006
(Residence Data)

Cause of Death	Gender/ Race	All Ages	< 1 Years	1 - 4 Years	5 - 9 Years	10 - 14 Years	15 - 19 Years	20 - 24 Years	25 - 34 Years	35 - 44 Years	45 - 54 Years	55 - 64 Years	65 - 74 Years	75 + Years	UNK
A. ACUTE RHEUMATIC FEVER & CHRONIC RHEUMATIC HEART DISEASE (I00-I09)	Total	49	-	-	-	-	-	-	-	3	4	7	19	16	-
	WM	14	-	-	-	-	-	-	-	1	1	2	7	3	-
	WF	24	-	-	-	-	-	-	-	1	2	4	6	11	-
	BOM	7	-	-	-	-	-	-	-	-	1	1	5	-	-
	BOF	4	-	-	-	-	-	-	-	1	-	-	1	2	-
B. HYPERTENSIVE HEART DISEASE (I11)	Total	383	-	-	-	-	1	1	1	14	41	56	49	220	-
	WM	87	-	-	-	-	-	-	-	5	11	17	14	40	-
	WF	135	-	-	-	-	-	-	-	2	6	8	15	104	-
	BOM	68	-	-	-	-	-	1	1	4	15	15	12	20	-
	BOF	93	-	-	-	-	1	-	-	3	9	16	8	56	-
C. HYPERTENSIVE HEART AND RENAL DISEASE (I13)	Total	51	-	-	-	-	-	-	-	1	1	8	6	35	-
	WM	7	-	-	-	-	-	-	-	-	-	-	-	7	-
	WF	11	-	-	-	-	-	-	-	-	-	-	-	11	-
	BOM	19	-	-	-	-	-	-	-	1	1	5	4	8	-
	BOF	14	-	-	-	-	-	-	-	-	-	3	2	9	-
D. ISCHEMIC HEART DISEASE (I20-I25)	Total	5,383 *	-	-	-	1	-	2	22	129	477	885	1,047	2,816	4
	WM	2,396	-	-	-	1	-	1	12	74	250	425	526	1,104	3
	WF	1,590	-	-	-	-	-	-	2	13	76	172	234	1,093	-
	BOM	743	-	-	-	-	-	-	6	25	101	193	165	252	1
	BOF	649	-	-	-	-	-	1	2	17	49	92	122	366	-
1. ACUTE MYOCARDIAL INFARCTION (I21-I22)	Total	2,345 *	-	-	-	1	-	1	13	57	234	461	492	1,084	2
	WM	1,007	-	-	-	1	-	1	8	34	125	219	242	375	2
	WF	674	-	-	-	-	-	-	1	5	36	82	120	430	-
	BOM	347	-	-	-	-	-	-	3	12	53	106	71	102	-
	BOF	316	-	-	-	-	-	-	1	6	20	54	59	176	-
2. OTHER ACUTE HEART DISEASE (I24)	Total	172	-	-	-	-	-	-	3	10	26	38	34	59	2
	WM	49	-	-	-	-	-	-	1	4	8	9	7	19	1
	WF	29	-	-	-	-	-	-	-	1	3	6	6	13	-
	BOM	54	-	-	-	-	-	-	2	2	6	17	11	15	1
	BOF	40	-	-	-	-	-	-	-	3	9	6	10	12	-
3. OTHER FORMS OF CHRONIC ISCHEMIC HEART DISEASE (I20,I25)	Total	2,866 *	-	-	-	-	-	1	6	62	217	386	521	1,673	-
	WM	1,340	-	-	-	-	-	-	3	36	117	197	277	710	-
	WF	887	-	-	-	-	-	-	1	7	37	84	108	650	-
	BOM	342	-	-	-	-	-	-	1	11	42	70	83	135	-
	BOF	293	-	-	-	-	-	1	1	8	20	32	53	178	-
A. ATHEROSCLEROSIS CARDIOVASCULAR DISEASE (I25.0)	Total	393 *	-	-	-	-	-	-	4	11	47	71	58	202	-
	WM	163	-	-	-	-	-	-	1	3	28	32	28	71	-
	WF	121	-	-	-	-	-	-	1	2	7	17	16	78	-
	BOM	59	-	-	-	-	-	-	1	4	10	13	12	19	-
	BOF	48	-	-	-	-	-	-	1	2	2	7	2	34	-
B. ALL OTHER FORMS OF CHRONIC ISCHEMIC HEART DISEASE (I20,I25.1-I25.9)	Total	2,473 *	-	-	-	-	-	1	2	51	170	315	463	1,471	-
	WM	1,177	-	-	-	-	-	-	2	33	89	165	249	639	-
	WF	766	-	-	-	-	-	-	-	5	30	67	92	572	-
	BOM	283	-	-	-	-	-	-	-	7	32	57	71	116	-
	BOF	245	-	-	-	-	-	1	-	6	18	25	51	144	-
E. OTHER HEART DISEASE (I26-I51)	Total	3,138	12	4	1	-	6	12	49	98	256	384	524	1,791	1
	WM	1,025	2	1	-	-	2	4	12	32	85	140	193	554	-
	WF	1,146	3	1	1	-	-	2	9	13	48	75	154	840	-
	BOM	486	3	1	-	-	2	4	20	29	78	110	91	147	1
	BOF	481	4	1	-	-	2	2	8	24	45	59	86	250	-
1. ACUTE & SUBACUTE ENDOCARDITIS (I33)	Total	19	-	-	-	-	-	-	1	-	4	4	3	7	-
	WM	6	-	-	-	-	-	-	-	-	1	1	1	3	-
	WF	9	-	-	-	-	-	-	1	-	3	1	1	3	-
	BOM	3	-	-	-	-	-	-	-	-	-	2	-	1	-
	BOF	1	-	-	-	-	-	-	-	-	-	-	1	-	-

Table G-22. (continued)
Deaths by Cause, Age, Race and Gender: South Carolina, 2006
(Residence Data)

Cause of Death	Gender/ Race	All Ages	< 1 Years	1 - 4 Years	5 - 9 Years	10 - 14 Years	15 - 19 Years	20 - 24 Years	25 - 34 Years	35 - 44 Years	45 - 54 Years	55 - 64 Years	65 - 74 Years	75 + Years	UNK
2. DISEASE OF PERICARDIUM & ACUTE MYOCARDITIS (I30- I31,I40)	Total	15	-	2	1	-	-	1	1	1	5	2	1	1	-
	WM	2	-	-	-	-	-	-	-	-	-	1	1	-	-
	WF	6	-	1	1	-	-	-	-	-	2	1	-	1	-
	BOM	5	-	1	-	-	-	-	1	1	2	-	-	-	-
	BOF	2	-	-	-	-	-	1	-	-	1	-	-	-	-
3. HEART FAILURE (I50)	Total	975	1	-	-	-	-	1	3	9	37	85	136	703	-
	WM	332	-	-	-	-	-	1	-	1	13	31	55	231	-
	WF	402	1	-	-	-	-	-	1	2	7	19	45	327	-
	BOM	105	-	-	-	-	-	-	1	5	14	21	17	47	-
	BOF	136	-	-	-	-	-	-	1	1	3	14	19	98	-
4. ALL OTHER FORMS OF HEART DISEASE (I26-I28,I34- I38,I42-I49,I51)	Total	2,129	11	2	-	-	6	10	44	88	210	293	384	1,080	1
	WM	685	2	1	-	-	2	3	12	31	71	107	136	320	-
	WF	729	2	-	-	-	-	2	7	11	36	54	108	509	-
	BOM	373	3	-	-	-	2	4	18	23	62	87	74	99	1
	BOF	342	4	1	-	-	2	1	7	23	41	45	66	152	-
2. ESSENTIAL HYPERTENTION & HYPERTENSIVE RENAL DISEASE (I10,I12)	Total	379	-	-	-	-	-	-	4	8	26	57	64	220	-
	WM	90	-	-	-	-	-	-	-	-	9	15	16	50	-
	WF	105	-	-	-	-	-	-	-	-	4	8	19	74	-
	BOM	83	-	-	-	-	-	-	1	5	7	25	16	29	-
	BOF	101	-	-	-	-	-	-	3	3	6	9	13	67	-
3. CEREBROVASCULAR DISEASE (I60-I69)	Total	2,284	2	-	-	-	-	1	7	61	144	240	334	1,495	-
	WM	611	-	-	-	-	-	-	1	15	36	72	110	377	-
	WF	935	-	-	-	-	-	1	2	12	29	62	92	737	-
	BOM	303	1	-	-	-	-	-	2	20	41	54	62	123	-
	BOF	435	1	-	-	-	-	-	2	14	38	52	70	258	-
4. ATHEROSCLEROSIS (I70)	Total	40	-	-	-	-	-	-	-	-	-	6	3	31	-
	WM	14	-	-	-	-	-	-	-	-	-	2	1	11	-
	WF	17	-	-	-	-	-	-	-	-	-	2	1	14	-
	BOM	-	-	-	-	-	-	-	-	-	-	-	-	-	-
	BOF	9	-	-	-	-	-	-	-	-	-	2	1	6	-
5. OTHER DISEASE OF CIRCULATORY SYSTEM (I71- I78)	Total	360	-	-	-	-	1	3	3	4	18	36	84	211	-
	WM	150	-	-	-	-	1	2	2	1	8	13	40	83	-
	WF	129	-	-	-	-	-	-	-	-	3	8	26	92	-
	BOM	37	-	-	-	-	-	1	1	1	5	7	11	11	-
	BOF	44	-	-	-	-	-	-	-	2	2	8	7	25	-
A. AORTIC ANEURYSM & DISSECTION (I71)	Total	198	-	-	-	-	-	3	2	3	14	18	49	109	-
	WM	92	-	-	-	-	-	2	1	1	7	5	24	52	-
	WF	61	-	-	-	-	-	-	-	-	1	4	14	42	-
	BOM	23	-	-	-	-	-	1	1	1	4	4	7	5	-
	BOF	22	-	-	-	-	-	-	-	1	2	5	4	10	-
B. OTHER DISEASE OF ARTEIRIS, ARTERIOLES & CAPILLARIES (I72-I78)	Total	162	-	-	-	-	1	-	1	1	4	18	35	102	-
	WM	58	-	-	-	-	1	-	1	-	1	8	16	31	-
	WF	68	-	-	-	-	-	-	-	-	2	4	12	50	-
	BOM	14	-	-	-	-	-	-	-	-	1	3	4	6	-
	BOF	22	-	-	-	-	-	-	-	1	-	3	3	15	-
OTHER DISORDER OF CIRCULATORY SYSTEM (I80- I99)	Total	52	1	-	-	-	-	1	2	-	3	10	5	30	-
	WM	12	-	-	-	-	-	-	-	-	1	5	4	2	-
	WF	22	1	-	-	-	-	1	-	-	-	2	-	18	-
	BOM	8	-	-	-	-	-	-	2	-	1	1	-	4	-
	BOF	10	-	-	-	-	-	-	-	-	1	2	1	6	-
INFLUENZA & PNEUMONIA (J10-J18)	Total	728	2	1	1	-	-	2	8	12	33	60	94	515	-
	WM	248	-	-	1	-	-	1	2	4	11	22	35	172	-
	WF	307	-	-	-	-	-	-	2	5	9	18	22	251	-
	BOM	92	1	-	-	-	-	1	2	2	7	17	20	42	-
	BOF	81	1	1	-	-	-	-	2	1	6	3	17	50	-

Table G-22. (continued)
Deaths by Cause, Age, Race and Gender: South Carolina, 2006
(Residence Data)

Cause of Death	Gender/ Race	All Ages	< 1 Years	1 - 4 Years	5 - 9 Years	10 - 14 Years	15 - 19 Years	20 - 24 Years	25 - 34 Years	35 - 44 Years	45 - 54 Years	55 - 64 Years	65 - 74 Years	75 + Years	UNK
1. INFLUENZA (J10-J11)	Total	15	-	1	1	-	-	-	-	-	-	1	2	10	-
	WM	5	-	-	1	-	-	-	-	-	-	-	-	4	-
	WF	5	-	-	-	-	-	-	-	-	-	1	1	3	-
	BOM	4	-	-	-	-	-	-	-	-	-	-	1	3	-
	BOF	1	-	1	-	-	-	-	-	-	-	-	-	-	-
2. PNEUMONIA (J12-J18)	Total	713	2	-	-	-	-	2	8	12	33	59	92	505	-
	WM	243	-	-	-	-	-	1	2	4	11	22	35	168	-
	WF	302	-	-	-	-	-	-	2	5	9	17	21	248	-
	BOM	88	1	-	-	-	-	1	2	2	7	17	19	39	-
	BOF	80	1	-	-	-	-	-	2	1	6	3	17	50	-
OTHER ACUTE LOWER RESPIRATORY INFECTIONS (J20-J22)	Total	4	1	1	-	-	-	-	-	-	-	1	1	-	-
	WM	2	1	-	-	-	-	-	-	-	-	-	1	-	-
	WF	-	-	-	-	-	-	-	-	-	-	-	-	-	-
	BOM	2	-	1	-	-	-	-	-	-	-	1	-	-	-
	BOF	-	-	-	-	-	-	-	-	-	-	-	-	-	-
1. ACUTE BRONCHITIS & BRONCHIOLITIS (J20-J21)	Total	4	1	1	-	-	-	-	-	-	-	1	1	-	-
	WM	2	1	-	-	-	-	-	-	-	-	-	1	-	-
	WF	-	-	-	-	-	-	-	-	-	-	-	-	-	-
	BOM	2	-	1	-	-	-	-	-	-	-	1	-	-	-
	BOF	-	-	-	-	-	-	-	-	-	-	-	-	-	-
2. UNSPECIFIED ACUTE LOWER RESPIRATORY INFECTION (J22)	Total	-	-	-	-	-	-	-	-	-	-	-	-	-	-
	WM	-	-	-	-	-	-	-	-	-	-	-	-	-	-
	WF	-	-	-	-	-	-	-	-	-	-	-	-	-	-
	BOM	-	-	-	-	-	-	-	-	-	-	-	-	-	-
	BOF	-	-	-	-	-	-	-	-	-	-	-	-	-	-
CHRONIC LOWER RESPIRATORY DISEASE (J40- J47)	Total	1,931	-	-	1	2	-	2	2	12	76	264	518	1,054	-
	WM	819	-	-	-	-	-	-	1	5	22	109	232	450	-
	WF	857	-	-	-	-	-	1	1	1	30	104	217	503	-
	BOM	145	-	-	1	1	-	-	-	3	12	33	44	51	-
	BOF	109	-	-	-	1	-	1	-	3	12	18	25	49	-
1. BRONCHITIS, CHRONIC & UNSPECIFIED (J40-J42)	Total	8	-	-	-	-	-	1	-	-	-	1	3	3	-
	WM	2	-	-	-	-	-	-	-	-	-	1	1	-	-
	WF	2	-	-	-	-	-	1	-	-	-	-	-	1	-
	BOM	-	-	-	-	-	-	-	-	-	-	-	-	-	-
	BOF	4	-	-	-	-	-	-	-	-	-	-	2	2	-
2. EMPHYSEMA (J43)	Total	179	-	-	-	-	-	-	-	3	9	28	51	88	-
	WM	88	-	-	-	-	-	-	-	3	5	15	20	45	-
	WF	71	-	-	-	-	-	-	-	-	3	9	22	37	-
	BOM	15	-	-	-	-	-	-	-	-	1	3	6	5	-
	BOF	5	-	-	-	-	-	-	-	-	-	1	3	1	-
3. ASTHMA (J45-J46)	Total	62	-	-	1	1	-	1	1	6	15	8	12	17	-
	WM	10	-	-	-	-	-	-	1	-	2	1	1	5	-
	WF	21	-	-	-	-	-	-	-	1	3	2	6	9	-
	BOM	16	-	-	1	1	-	-	-	3	5	3	3	-	-
	BOF	15	-	-	-	-	-	1	-	2	5	2	2	3	-
4. OTHER CHRONIC LOWER RESPIRATORY DISEASE (J44,J47)	Total	1,682	-	-	-	1	-	-	1	3	52	227	452	946	-
	WM	719	-	-	-	-	-	-	-	2	15	92	210	400	-
	WF	763	-	-	-	-	-	-	1	-	24	93	189	456	-
	BOM	114	-	-	-	-	-	-	-	-	6	27	35	46	-
	BOF	85	-	-	-	1	-	-	-	1	7	15	18	43	-
PNEUMOCONIOSES & CHEMICAL EFFECTS (J60- J66,J68)	Total	18	-	-	-	-	-	-	-	-	-	-	6	12	-
	WM	16	-	-	-	-	-	-	-	-	-	-	6	10	-
	WF	2	-	-	-	-	-	-	-	-	-	-	-	2	-
	BOM	-	-	-	-	-	-	-	-	-	-	-	-	-	-
	BOF	-	-	-	-	-	-	-	-	-	-	-	-	-	-

Table G-22. (continued)
Deaths by Cause, Age, Race and Gender: South Carolina, 2006
(Residence Data)

Cause of Death	Gender/ Race	All Ages	< 1 Years	1 - 4 Years	5 - 9 Years	10 - 14 Years	15 - 19 Years	20 - 24 Years	25 - 34 Years	35 - 44 Years	45 - 54 Years	55 - 64 Years	65 - 74 Years	75 + Years	UNK
PNEUMONITIS DUE TO SOLID & LIQUIDS (J69)	Total	277	-	-	-	-	-	-	4	3	5	16	44	205	-
	WM	108	-	-	-	-	-	-	-	-	3	6	25	74	-
	WF	99	-	-	-	-	-	-	2	1	1	3	3	89	-
	BOM	40	-	-	-	-	-	-	1	1	-	4	12	22	-
	BOF	30	-	-	-	-	-	-	1	1	1	3	4	20	-
OTHER DISEASE OF RESPIRATORY SYSTEM (J00-J06,J30-J39,J67,J70-J98)	Total	484	8	3	-	-	1	2	4	12	27	54	104	269	-
	WM	184	3	2	-	-	1	-	1	3	11	20	49	94	-
	WF	214	1	-	-	-	-	-	3	2	8	16	39	145	-
	BOM	40	2	-	-	-	-	2	-	3	4	9	9	11	-
	BOF	45	2	1	-	-	-	-	-	3	4	9	7	19	-
PEPTIC ULCER (K25-K28)	Total	51	-	-	-	-	-	-	-	1	7	7	9	27	-
	WM	18	-	-	-	-	-	-	-	1	4	4	4	5	-
	WF	24	-	-	-	-	-	-	-	-	1	1	3	19	-
	BOM	8	-	-	-	-	-	-	-	-	2	2	1	3	-
	BOF	1	-	-	-	-	-	-	-	-	-	-	1	-	-
DISEASE OF APPENDIX (K35-K38)	Total	5	-	-	-	-	-	-	-	-	1	-	2	2	-
	WM	3	-	-	-	-	-	-	-	-	-	-	1	2	-
	WF	-	-	-	-	-	-	-	-	-	-	-	-	-	-
	BOM	1	-	-	-	-	-	-	-	-	1	-	-	-	-
	BOF	1	-	-	-	-	-	-	-	-	-	-	1	-	-
HERNIA (K40-K46)	Total	16	-	-	-	-	-	-	-	-	-	2	1	13	-
	WM	3	-	-	-	-	-	-	-	-	-	-	1	2	-
	WF	7	-	-	-	-	-	-	-	-	-	1	-	6	-
	BOM	1	-	-	-	-	-	-	-	-	-	-	-	1	-
	BOF	5	-	-	-	-	-	-	-	-	-	1	-	4	-
CHRONIC LIVER DISEASE & CIRRHOSIS (K70,K73-K74)	Total	475	-	-	-	-	-	-	3	44	124	142	87	75	-
	WM	269	-	-	-	-	-	-	2	23	65	98	44	37	-
	WF	112	-	-	-	-	-	-	1	7	25	19	27	33	-
	BOM	67	-	-	-	-	-	-	-	11	28	16	9	3	-
	BOF	27	-	-	-	-	-	-	-	3	6	9	7	2	-
1. ALCOHOLIC LIVER DISEASE (K70)	Total	200	-	-	-	-	-	-	3	26	67	74	20	10	-
	WM	121	-	-	-	-	-	-	2	15	32	51	13	8	-
	WF	28	-	-	-	-	-	-	1	3	14	7	1	2	-
	BOM	39	-	-	-	-	-	-	-	6	18	11	4	-	-
	BOF	12	-	-	-	-	-	-	-	2	3	5	2	-	-
2. OTHER CHRONIC LIVER DISEASE & CIRRHOSIS (K73-K74)	Total	275	-	-	-	-	-	-	-	18	57	68	67	65	-
	WM	148	-	-	-	-	-	-	-	8	33	47	31	29	-
	WF	84	-	-	-	-	-	-	-	4	11	12	26	31	-
	BOM	28	-	-	-	-	-	-	-	5	10	5	5	3	-
	BOF	15	-	-	-	-	-	-	-	1	3	4	5	2	-
CHOLELITHIASIS & OTHER DISORDERS OF GALLBLADDER (K80-K82)	Total	56	-	-	-	-	-	-	-	-	2	7	13	34	-
	WM	19	-	-	-	-	-	-	-	-	-	-	6	13	-
	WF	17	-	-	-	-	-	-	-	-	-	2	3	12	-
	BOM	4	-	-	-	-	-	-	-	-	1	1	-	2	-
	BOF	16	-	-	-	-	-	-	-	-	1	4	4	7	-
NEPHRITIS,NEPHROTIC SYN & NEPHROSIS (N00-N07,N17-N19,N25-N27)	Total	849	3	-	-	-	-	1	3	14	48	102	181	497	-
	WM	221	-	-	-	-	-	1	-	1	8	28	49	134	-
	WF	247	-	-	-	-	-	-	1	2	9	19	44	172	-
	BOM	151	2	-	-	-	-	-	2	6	20	21	37	63	-
	BOF	230	1	-	-	-	-	-	-	5	11	34	51	128	-
1. ACUTE & RAPIDLY PROGRESSIVE NEPHRITIC & NEPHROTIC SYNDROME (N00-N01,N04)	Total	3	-	-	-	-	-	-	-	-	-	-	-	3	-
	WM	2	-	-	-	-	-	-	-	-	-	-	-	2	-
	WF	1	-	-	-	-	-	-	-	-	-	-	-	1	-
	BOM	-	-	-	-	-	-	-	-	-	-	-	-	-	-
	BOF	-	-	-	-	-	-	-	-	-	-	-	-	-	-

Table G-22. (continued)
Deaths by Cause, Age, Race and Gender: South Carolina, 2006
(Residence Data)

Cause of Death	Gender/ Race	All Ages	< 1 Years	1 - 4 Years	5 - 9 Years	10 - 14 Years	15 - 19 Years	20 - 24 Years	25 - 34 Years	35 - 44 Years	45 - 54 Years	55 - 64 Years	65 - 74 Years	75 + Years	UNK
2. CHRONIC GLOMERULONEPHRITIS,NEP HRITIS & RENAL SCLEROSIS UNSPECIFIED *	Total	42	-	-	-	-	-	1	1	-	3	2	6	29	-
	WM	10	-	-	-	-	-	1	-	-	1	-	3	5	-
	WF	15	-	-	-	-	-	-	-	-	-	2	1	12	-
	BOM	10	-	-	-	-	-	-	1	-	2	-	1	6	-
	BOF	7	-	-	-	-	-	-	-	-	-	-	1	6	-
3. RENAL FAILURE (N17-N19)	Total	804	3	-	-	-	-	-	2	14	45	100	175	465	-
	WM	209	-	-	-	-	-	-	-	1	7	28	46	127	-
	WF	231	-	-	-	-	-	-	1	2	9	17	43	159	-
	BOM	141	2	-	-	-	-	-	1	6	18	21	36	57	-
	BOF	223	1	-	-	-	-	-	5	11	34	34	50	122	-
4. OTHER DISORDERS OF KIDNEY (N25,N27)	Total	-	-	-	-	-	-	-	-	-	-	-	-	-	-
	WM	-	-	-	-	-	-	-	-	-	-	-	-	-	-
	WF	-	-	-	-	-	-	-	-	-	-	-	-	-	-
	BOM	-	-	-	-	-	-	-	-	-	-	-	-	-	-
	BOF	-	-	-	-	-	-	-	-	-	-	-	-	-	-
INFECTIONS OF KIDNEYS (N10-N12,N136,N151)	Total	12	-	-	-	-	-	-	-	-	1	3	2	6	-
	WM	3	-	-	-	-	-	-	-	-	-	-	1	2	-
	WF	7	-	-	-	-	-	-	-	-	-	3	-	4	-
	BOM	1	-	-	-	-	-	-	-	-	1	-	-	-	-
	BOF	1	-	-	-	-	-	-	-	-	-	-	1	-	-
HYPERPLASIA OF PROSTATE (N40)	Total	6	-	-	-	-	-	-	-	-	-	-	-	6	-
	WM	5	-	-	-	-	-	-	-	-	-	-	-	5	-
	WF	-	-	-	-	-	-	-	-	-	-	-	-	-	-
	BOM	1	-	-	-	-	-	-	-	-	-	-	-	1	-
	BOF	-	-	-	-	-	-	-	-	-	-	-	-	-	-
INFLAMOTORY DISEASE OF FEMALE PELVIC ORGANS (N70-N76)	Total	-	-	-	-	-	-	-	-	-	-	-	-	-	-
	WM	-	-	-	-	-	-	-	-	-	-	-	-	-	-
	WF	-	-	-	-	-	-	-	-	-	-	-	-	-	-
	BOM	-	-	-	-	-	-	-	-	-	-	-	-	-	-
	BOF	-	-	-	-	-	-	-	-	-	-	-	-	-	-
PREGNANCY, CHIRLDBIRTH & THE PUERPERIUM (O00- O99)	Total	9	-	-	-	-	1	2	3	3	-	-	-	-	-
	WM	-	-	-	-	-	-	-	-	-	-	-	-	-	-
	WF	5	-	-	-	-	-	1	3	1	-	-	-	-	-
	BOM	-	-	-	-	-	-	-	-	-	-	-	-	-	-
	BOF	4	-	-	-	-	1	1	-	2	-	-	-	-	-
1. PREGNANCY WITH ABORTIVE OUTCOME (O00- O07)	Total	-	-	-	-	-	-	-	-	-	-	-	-	-	-
	WM	-	-	-	-	-	-	-	-	-	-	-	-	-	-
	WF	-	-	-	-	-	-	-	-	-	-	-	-	-	-
	BOM	-	-	-	-	-	-	-	-	-	-	-	-	-	-
	BOF	-	-	-	-	-	-	-	-	-	-	-	-	-	-
2. OTHER COMPLICAITONS OF PREGNANCY,CHILDBIRTH & PUERPERIUM(O10-99)	Total	9	-	-	-	-	1	2	3	3	-	-	-	-	-
	WM	-	-	-	-	-	-	-	-	-	-	-	-	-	-
	WF	5	-	-	-	-	-	1	3	1	-	-	-	-	-
	BOM	-	-	-	-	-	-	-	-	-	-	-	-	-	-
	BOF	4	-	-	-	-	1	1	-	2	-	-	-	-	-
CERTAIN CONDITIONS ORIGINATING IN THE PERINATAL PERIOD (P00- P96)	Total	262 *	261	1	-	-	-	-	-	-	-	-	-	-	-
	WM	51	50	1	-	-	-	-	-	-	-	-	-	-	-
	WF	43	43	-	-	-	-	-	-	-	-	-	-	-	-
	BOM	111	111	-	-	-	-	-	-	-	-	-	-	-	-
	BOF	56	56	-	-	-	-	-	-	-	-	-	-	-	-
CONGENITAL MALFORM ,DEFORMATIONS & CHROMOSOMAL ABNORMAL (Q00-Q09)	Total	197	98	11	3	-	1	4	9	17	17	22	7	8	-
	WM	58	29	2	-	-	-	1	3	7	4	9	3	-	-
	WF	62	34	2	2	-	1	2	1	3	4	8	-	5	-
	BOM	32	11	-	1	-	-	-	3	3	5	3	3	3	-
	BOF	45	24	7	-	-	-	-	2	4	4	2	1	-	-

Table G-22. (continued)
Deaths by Cause, Age, Race and Gender: South Carolina, 2006
(Residence Data)

Cause of Death	Gender/ Race	All Ages	< 1 Years	1 - 4 Years	5 - 9 Years	10 - 14 Years	15 - 19 Years	20 - 24 Years	25 - 34 Years	35 - 44 Years	45 - 54 Years	55 - 64 Years	65 - 74 Years	75 + Years	UNK
SYMPTOMS, SIGNS & ABNORM CLINICAL & LAB FINDINGS,NOT CLASSIFIED (R0-99)	Total	525 *	57	2	1	-	1	6	10	15	36	27	51	319	-
	WM	131	19	-	1	-	1	2	2	5	12	8	12	69	-
	WF	227	7	-	-	-	-	1	3	3	7	9	17	180	-
	BOM	68	14	1	-	-	-	2	4	3	10	4	12	18	-
	BOF	86	17	1	-	-	-	1	1	4	5	4	7	46	-
ALL OTHER DISEASE (RESIDUAL) *	Total	4,271 *	16	9	4	7	18	30	71	167	323	472	612	2,541	1
	WM	1,194	4	2	1	1	2	19	19	58	106	161	209	611	1
	WF	1,874	3	2	-	4	6	2	12	41	82	115	211	1,396	-
	BOM	531	5	2	3	1	7	6	20	36	71	107	90	183	-
	BOF	671	4	3	-	1	3	3	20	32	63	89	102	351	-
ACCIDENT (V01-X59,Y85-Y86)	Total	2,285 *	33	27	18	35	137	189	317	365	413	211	165	375	-
	WM	1,071	8	7	5	15	66	107	170	189	191	96	74	143	-
	WF	590	9	6	6	6	32	27	55	98	103	47	42	159	-
	BOM	434	12	8	6	8	31	45	71	56	90	44	37	26	-
	BOF	188	4	6	1	6	8	9	21	21	29	24	12	47	-
1. TRANSPORT ACCIDENTS (V01-V99,Y85)	Total	1,066 *	1	11	10	24	103	141	190	177	185	87	61	76	-
	WM	534	-	2	3	9	48	76	107	93	92	35	30	39	-
	WF	196	-	3	5	5	28	18	18	35	30	16	15	23	-
	BOM	257	1	5	2	4	20	40	52	37	50	24	14	8	-
	BOF	78	-	1	-	6	7	7	13	11	13	12	2	6	-
A. MOTOR VEHICLE ACCIDENT*	Total	1,036 *	1	11	9	22	102	140	184	173	178	85	57	74	-
	WM	522	-	2	3	8	48	76	103	91	91	35	27	38	-
	WF	190	-	3	4	5	28	17	17	34	29	16	14	23	-
	BOM	247	1	5	2	4	19	40	51	36	45	22	14	8	-
	BOF	76	-	1	-	5	7	7	13	11	13	12	2	5	-
B. OTHER & TRANSPORT ACCIDENT **	Total	30	-	-	1	2	1	1	6	4	7	2	4	2	-
	WM	12	-	-	-	1	-	-	4	2	1	-	3	1	-
	WF	6	-	-	1	-	-	1	1	1	1	-	1	-	-
	BOM	10	-	-	-	-	1	-	1	1	5	2	-	-	-
	BOF	2	-	-	-	1	-	-	-	-	-	-	-	1	-
C. WATER,AIR & SPACE, UNSPECIFIED TRANSPORT ACCIDENTS (V90-V99,Y85)	Total	-	-	-	-	-	-	-	-	-	-	-	-	-	-
	WM	-	-	-	-	-	-	-	-	-	-	-	-	-	-
	WF	-	-	-	-	-	-	-	-	-	-	-	-	-	-
	BOM	-	-	-	-	-	-	-	-	-	-	-	-	-	-
	BOF	-	-	-	-	-	-	-	-	-	-	-	-	-	-
2. NONTRANSPORT ACCIDENTS (W00-X59,Y86)	Total	1,219 *	32	16	8	11	34	48	127	188	228	124	104	299	-
	WM	537	8	5	2	6	18	31	63	96	99	61	44	104	-
	WF	394	9	3	1	1	4	9	37	63	73	31	27	136	-
	BOM	177	11	3	4	4	11	5	19	19	40	20	23	18	-
	BOF	110	4	5	1	-	1	2	8	10	16	12	10	41	-
A. ACCIDENTAL FALLS (W00- W19)	Total	197	-	1	-	1	2	2	4	8	16	19	38	106	-
	WM	88	-	1	-	-	2	1	3	6	8	10	18	39	-
	WF	76	-	-	-	1	-	1	1	1	3	4	12	53	-
	BOM	20	-	-	-	-	-	-	-	1	5	5	6	3	-
	BOF	13	-	-	-	-	-	-	-	-	-	-	2	11	-
B. ACCIDENTAL DISEASE/CHARGE OF FIREARMS (W32-W34)	Total	16	-	-	-	-	4	3	3	3	-	2	1	-	-
	WM	10	-	-	-	-	3	1	2	2	-	1	1	-	-
	WF	3	-	-	-	-	-	1	-	1	-	1	-	-	-
	BOM	3	-	-	-	-	1	1	1	-	-	-	-	-	-
	BOF	-	-	-	-	-	-	-	-	-	-	-	-	-	-
C. ACCIDENTAL DROWNING & SUBMERSION (W65-W74)	Total	63	2	5	3	2	8	4	7	12	11	3	4	2	-
	WM	29	1	2	2	-	1	3	3	6	7	1	1	2	-
	WF	7	1	1	-	-	-	-	-	4	-	1	-	-	-
	BOM	23	-	2	-	2	7	1	3	2	4	1	1	-	-
	BOF	4	-	-	1	-	-	-	-	1	-	-	2	-	-

Table G-22. (continued)
Deaths by Cause, Age, Race and Gender: South Carolina, 2006
(Residence Data)

Cause of Death	Gender/ Race	All Ages	< 1 Years	1 - 4 Years	5 - 9 Years	10 - 14 Years	15 - 19 Years	20 - 24 Years	25 - 34 Years	35 - 44 Years	45 - 54 Years	55 - 64 Years	65 - 74 Years	75 + Years	UNK
D. ACCIDENTAL EXPOSURE TO SMOKE, FIRE & FLAMES (X00-X09)	Total	91	-	4	4	2	5	4	10	5	12	11	10	24	-
	WM	27	-	-	-	1	2	3	4	1	6	4	2	4	-
	WF	20	-	1	1	-	1	-	2	4	1	1	5	4	-
	BOM	26	-	-	3	1	1	-	2	-	5	3	2	9	-
	BOF	18	-	3	-	-	1	1	2	-	-	3	1	7	-
E. ACCIDENTAL POISONING & EXPOSURE TO NOXIOUS SUBSTANCES (X40-X49)	Total	482	1	-	1	1	11	29	82	132	151	54	11	9	-
	WM	235	-	-	-	1	9	21	40	67	62	29	2	4	-
	WF	171	-	-	-	-	2	5	30	48	64	13	6	3	-
	BOM	40	-	-	1	-	-	2	8	9	12	6	2	-	-
	BOF	36	1	-	-	-	-	1	4	8	13	6	1	2	-
F. OTHER & UNSPECIFIED NONTRANSPORT ACCIDENTS & THEIR SEQUELAE **	Total	370 *	29	6	-	5	4	6	21	28	38	35	40	158	-
	WM	148	7	2	-	4	1	2	11	14	16	16	20	55	-
	WF	117	8	1	-	-	1	2	4	5	5	11	4	76	-
	BOM	65	11	1	-	1	2	1	5	7	14	5	12	6	-
	BOF	39	3	2	-	-	-	-	1	2	3	3	4	21	-
INTENTIONAL SELF-HARM (SUICIDE) (X60-X84,Y87.0)	Total	533 *	-	-	-	6	20	38	79	109	115	79	50	37	-
	WM	357	-	-	-	2	12	29	52	68	76	50	40	28	-
	WF	111	-	-	-	2	3	2	8	27	35	20	7	7	-
	BOM	55	-	-	-	1	5	7	17	10	2	8	3	2	-
	BOF	9	-	-	-	1	-	-	1	4	2	1	-	-	-
1. INTENTIONAL SELF-HARM BY DISEASE/CHARGE OF FIREARM (X72-X74)	Total	319	-	-	-	2	9	21	38	56	67	57	39	30	-
	WM	230	-	-	-	1	5	16	27	36	49	37	33	26	-
	WF	52	-	-	-	-	1	1	3	12	16	13	4	2	-
	BOM	34	-	-	-	1	3	4	7	7	1	7	2	2	-
	BOF	3	-	-	-	-	-	-	1	1	1	-	-	-	-
2. INTENTIONAL SELF-HARM BY OTHER UNSPECIFIED MEANS (X60-X71,X75- X84,Y87.0)	Total	214 *	-	-	-	4	11	17	41	53	48	22	11	7	-
	WM	127	-	-	-	1	7	13	25	32	27	13	7	2	-
	WF	59	-	-	-	2	2	1	5	15	19	7	3	5	-
	BOM	21	-	-	-	-	2	3	10	3	1	1	1	-	-
	BOF	6	-	-	-	1	-	-	-	3	1	1	-	-	-
ASSAULT (HOMICIDE) (X85- Y09,Y87.1)	Total	390	8	6	3	5	38	63	111	52	62	22	8	12	-
	WM	93	3	2	1	1	9	10	21	16	16	9	3	2	-
	WF	48	1	-	-	-	3	3	11	5	13	5	3	4	-
	BOM	193	3	3	1	4	20	42	60	22	28	6	2	2	-
	BOF	56	1	1	1	-	6	8	19	9	5	2	-	4	-
1. ASSAULT BY DISCHARGE OF FIREARM (X93-X95)	Total	270	-	1	2	4	30	56	88	31	36	12	8	2	-
	WM	52	-	-	-	-	4	6	13	11	8	6	3	1	-
	WF	30	-	-	-	-	3	2	7	3	9	3	3	-	-
	BOM	156	-	-	1	4	20	42	53	14	17	2	2	1	-
	BOF	32	-	1	1	-	3	6	15	3	2	1	-	-	-
2. ASSAULT BY OTHER UNSPECIFIED MEANS (X85- X92,X96-Y09,Y87.1)	Total	120	8	5	1	1	8	7	23	21	26	10	-	10	-
	WM	41	3	2	1	1	5	4	8	5	8	3	-	1	-
	WF	18	1	-	-	-	-	1	4	2	4	2	-	4	-
	BOM	37	3	3	-	-	-	-	7	8	11	4	-	1	-
	BOF	24	1	-	-	-	3	2	4	6	3	1	-	4	-
LEGAL INTERVENTION (Y35,Y89.0)	Total	7	-	-	-	-	-	1	2	3	1	-	-	-	-
	WM	5	-	-	-	-	-	-	1	3	1	-	-	-	-
	WF	-	-	-	-	-	-	-	-	-	-	-	-	-	-
	BOM	2	-	-	-	-	-	1	1	-	-	-	-	-	-
	BOF	-	-	-	-	-	-	-	-	-	-	-	-	-	-
EVENTS OF UNDETERMINED INTENT (Y10-Y34,Y87.2,Y89.9)	Total	32	2	1	-	1	-	4	3	10	3	2	5	1	-
	WM	12	1	-	-	-	-	3	-	3	1	1	3	-	-
	WF	10	1	-	-	-	-	-	1	5	1	1	-	1	-
	BOM	8	-	1	-	-	-	1	1	2	1	-	2	-	-
	BOF	2	-	-	-	1	-	-	1	-	-	-	-	-	-

Table G-22. (continued)
Deaths by Cause, Age, Race and Gender: South Carolina, 2006
(Residence Data)

Cause of Death	Gender/ Race	All Ages	< 1 Years	1 - 4 Years	5 - 9 Years	10 - 14 Years	15 - 19 Years	20 - 24 Years	25 - 34 Years	35 - 44 Years	45 - 54 Years	55 - 64 Years	65 - 74 Years	75 + Years	UNK
1. DISCHARGE OF FIREARM, UNDETERMINED INTENT (Y22- Y24)	Total	5	-	-	-	-	-	1	2	1	-	-	1	-	-
	WM	2	-	-	-	-	-	-	-	1	-	-	1	-	-
	WF	1	-	-	-	-	-	-	1	-	-	-	-	-	-
	BOM	1	-	-	-	-	-	1	-	-	-	-	-	-	-
	BOF	1	-	-	-	-	-	-	1	-	-	-	-	-	-
2. OTHER & UNSPECIFIED EVENTS OF UNDETERMINED INTENT **	Total	27	2	1	-	1	-	3	1	9	3	2	4	1	-
	WM	10	1	-	-	-	-	3	-	2	1	1	2	-	-
	WF	9	1	-	-	-	-	-	-	5	1	1	-	1	-
	BOM	7	-	1	-	-	-	-	1	2	1	-	2	-	-
	BOF	1	-	-	-	1	-	-	-	-	-	-	-	-	-
OPERATION OF WAR & THEIR SEQUELAE (Y36,Y89.1)	Total	1	-	-	-	-	-	-	-	1	-	-	-	-	-
	WM	-	-	-	-	-	-	-	-	-	-	-	-	-	-
	WF	-	-	-	-	-	-	-	-	-	-	-	-	-	-
	BOM	1	-	-	-	-	-	-	-	1	-	-	-	-	-
	BOF	-	-	-	-	-	-	-	-	-	-	-	-	-	-
COMPLICATION OF MEDICAL & SURGICAL CARE (Y40- Y84,Y88)	Total	41	-	-	-	-	1	1	-	2	7	12	4	14	-
	WM	10	-	-	-	-	1	-	-	-	-	4	1	4	-
	WF	12	-	-	-	-	-	-	-	1	3	1	1	6	-
	BOM	11	-	-	-	-	-	-	-	1	2	3	2	3	-
	BOF	8	-	-	-	-	-	1	-	-	2	4	-	1	-

* Includes unknown race

** See Appendix for ICD-10 Code

YEARS OF POTENTIAL LIFE LOST (YPLL)

Years of Potential Life Lost (YPLL) is a commonly used method of measuring the rate of premature death. YPLL is defined as the number of years of potential life lost by each death occurring before a predetermined end point. The YPLL rate weights each death according to the number of years of life lost prior to the selected end point. Deaths occurring at younger ages are weighted more heavily than those occurring at older ages.

The number and rate of years of potential life lost before age 65 and before age 75 is presented for South Carolina residents for all causes of death and for selected causes of death in the tables. This information is also presented for whites and for black and others.

In 2006, South Carolinians lost 202,495 years of potential life before age 65 and 351,244 years before age 75 as show in Table G-23. Corresponding YPLL rates are 5,374 years of potential life lost before age 65 per 100,000 population less than 65 years. YPLL rates for black and others are higher than those of whites for the 65 year end point (6,904 versus 4,627) and for the 75 year end point (10,669 versus 7,674).

Prior to age 65, accidental death was the leading cause of years of potential life lost (49,724 years) for all races and accounted for approximately 24.5 percent of the total number of years of life lost. Malignant neoplasms (31,455 years), diseases of the heart (29,165 years) and perinatal period conditions (17,026 years) ranked second, third and fourth, respectively. The findings observed prior to age 75 have malignant neoplasms (74,806 years) being the leading cause of years of potential life lost followed by accidental deaths (68,003 years), diseases of the heart (62,528 years), and perinatal period conditions (19,646 years).

Table G-23.
 Years of Potential Life Lost Before Age 65 and Before Age 75 For Selected Causes of Death
 South Carolina, 2006
 (Residence Data)

Cause of Death	< 65 Years		< 75 Years	
	Years	Rate ¹	Years	Rate ²
ALL CAUSES	202,495	5,374	351,244	8,636
HIV INFECTION (B20-B24)	5,043	134	7,571	186
OTHER INFECTIOUS/PARASITIC (REMAINDER OF A&B)	5,328	141	9,582	236
MALIGNANT NEOPLASMS (C00-C97)	31,455	835	74,806	1,839
BENIGN/UNSPECIFIED NEOPLASMS (D00-D48)	1,081	29	1,869	46
DIABETES (E10-E14)	4,257	113	9,269	228
MENINGITIS (G00,G03)	174	5	268	7
DISEASES OF HEART (I00-I09,I11,I13,I20-I51)	29,165	774	62,528	1,537
HYPERTENSION (I10,I12)	1,078	29	2,408	59
CEREBROVASCULAR DISEASE (I60-I69)	5,401	143	11,749	289
ARTERIOSCLEROSIS (I70)	17	0	85	2
OTHER CIRCULATORY DISEASES(REMAINDER OF I)	1,130	30	2,385	59
BRONCHITIS AND BRONCHIOLITIS (J20-J21)	130	3	165	4
PNEUMONIA (J12-J18)	1,622	43	3,315	82
INFLUENZA(J10-J11)	128	3	170	4
CHRONIC OBSTRUCTIVE PULMONARY DISEASE (J40-J47)	2,904	77	9,115	224
STOMACH AND DUODENUM ULCER (K25-K28)	163	4	372	9
HERNIA & INTESTINAL OBSTRUCTION(K40-K46,K55-K56)	652	17	1,324	33
CIRRHOSIS AND LIVER DISEASE (K70,K73-K74)	3,904	104	7,548	186
OTH.RESPIRATORY DIS.(J80-J84,J93-J98)	1,649	44	3,085	76
NEPHRITIS, ETC. (N00-N07,N17-N19,N25-N27)	1,898	50	4,559	112
INFECTIONS OF KIDNEY (N10-N12,N13.6,N15.1)	22	1	70	2
CONGENITAL ANOMALIES (Q00-Q99)	8,644	229	10,518	259
PERINATAL PERIOD CONDITIONS (P00-P96)	17,026	452	19,646	483
SYMPTOMS/ILL-DEFINED (R00-R99)	5,610	149	7,415	182
ACCIDENTS (V01-X59,Y85-Y86)	49,724	1,320	68,003	1,672
SUICIDE (X60-X84,Y87.0)	10,719	284	15,474	380
HOMICIDE (X85-Y09,Y87.1)	12,201	324	15,949	392
ALL OTHER (REMAINDER OF V,X,Y)	1,370	36	1,996	49

¹ Rate per 100,000 Persons < 65 Years Old

² Rate per 100,000 Persons < 75 Years Old

Table G-23A.
 Years of Potential Life Lost Before Age 65 and Before Age 75 For Selected Causes of Death by Race
 South Carolina, 2006
 (Residence Data)
 White

Cause of Death	< 65 Years		< 75 Years	
	Years	Rate ¹	Years	Rate ²
ALL CAUSES	117,753	4,627	213,220	7,674
HIV INFECTION (B20-B24)	818	32	1,269	46
OTHER INFECTIOUS/PARASITIC (REMAINDER OF A&B)	3,069	121	5,548	200
MALIGNANT NEOPLASMS (C00-C97)	19,845	780	49,615	1,786
BENIGN/UNSPECIFIED NEOPLASMS (D00-D48)	721	28	1,298	47
DIABETES (E10-E14)	2,075	82	4,692	169
MENINGITIS (G00,G03)	56	2	100	4
DISEASES OF HEART (I00-I09,I11,I13,I20-I51)	17,063	670	38,234	1,376
HYPERTENSION (I10,I12)	353	14	912	33
CEREBROVASCULAR DISEASE (I60-I69)	2,502	98	5,860	211
ARTERIOSCLEROSIS (I70)	12	0	56	2
OTHER CIRCULATORY DISEASES(REMAINDER OF I)	657	26	1,481	53
BRONCHITIS AND BRONCHIOLITIS (J20-J21)	65	3	80	3
PNEUMONIA (J12-J18)	956	38	1,998	72
INFLUENZA(J10-J11)	64	3	87	3
CHRONIC OBSTRUCTIVE PULMONARY DISEASE (J40-J47)	1,944	76	6,939	250
STOMACH AND DUODENUM ULCER (K25-K28)	125	5	285	10
HERNIA & INTESTINAL OBSTRUCTION(K40-K46,K55-K56)	450	18	917	33
CIRRHOSIS AND LIVER DISEASE (K70,K73-K74)	2,891	114	5,715	206
OTH.RESPIRATORY DIS.(J80-J84,J93-J98)	922	36	1,944	70
NEPHRITIS, ETC. (N00-N07,N17-N19,N25-N27)	667	26	1,789	64
INFECTIONS OF KIDNEY (N10-N12,N13.6,N15.1)	11	0	46	2
CONGENITAL ANOMALIES (Q00-Q99)	5,286	208	6,428	231
PERINATAL PERIOD CONDITIONS (P00-P96)	6,106	240	7,046	254
SYMPTOMS/ILL-DEFINED (R00-R99)	2,669	105	3,612	130
ACCIDENTS (V01-X59,Y85-Y86)	34,895	1,371	47,918	1,725
SUICIDE (X60-X84,Y87.0)	8,939	351	13,069	470
HOMICIDE (X85-Y09,Y87.1)	3,781	149	5,106	184
ALL OTHER (REMAINDER OF V,X,Y)	811	32	1,176	42

¹ Rate per 100,000 Persons < 65 Years Old

² Rate per 100,000 Persons < 75 Years Old

Table G-23A. (continued)
 Years of Potential Life Lost Before Age 65 and Before Age 75 For Selected Causes of Death by Race
 South Carolina, 2006
 (Residence Data)
 Black & Other

Cause of Death	< 65 Years		< 75 Years	
	Years	Rate ¹	Years	Rate ²
ALL CAUSES	84,419	6,904	137,504	10,669
HIV INFECTION (B20-B24)	4,225	346	6,302	489
OTHER INFECTIOUS/PARASITIC (REMAINDER OF A&B)	2,259	185	4,034	313
MALIGNANT NEOPLASMS (C00-C97)	11,553	945	25,084	1,946
BENIGN/UNSPECIFIED NEOPLASMS (D00-D48)	360	29	571	44
DIABETES (E10-E14)	2,182	178	4,577	355
MENINGITIS (G00,G03)	118	10	168	13
DISEASES OF HEART (I00-I09,I11,I13,I20-I51)	12,068	987	24,220	1,879
HYPERTENSION (I10,I12)	725	59	1,496	116
CEREBROVASCULAR DISEASE (I60-I69)	2,899	237	5,889	457
ARTERIOSCLEROSIS (I70)	5	0	29	2
OTHER CIRCULATORY DISEASES(REMAINDER OF I)	473	39	904	70
BRONCHITIS AND BRONCHIOLITIS (J20-J21)	65	5	85	7
PNEUMONIA (J12-J18)	666	54	1,317	102
INFLUENZA(J10-J11)	64	5	83	6
CHRONIC OBSTRUCTIVE PULMONARY DISEASE (J40-J47)	960	79	2,176	169
STOMACH AND DUODENUM ULCER (K25-K28)	38	3	87	7
HERNIA & INTESTINAL OBSTRUCTION(K40-K46,K55-K56)	202	17	407	32
CIRRHOSIS AND LIVER DISEASE (K70,K73-K74)	1,013	83	1,833	142
OTH.RESPIRATORY DIS.(J80-J84,J93-J98)	699	57	1,103	86
NEPHRITIS, ETC. (N00-N07,N17-N19,N25-N27)	1,231	101	2,770	215
INFECTIONS OF KIDNEY (N10-N12,N13.6,N15.1)	11	1	24	2
CONGENITAL ANOMALIES (Q00-Q99)	3,358	275	4,090	317
PERINATAL PERIOD CONDITIONS (P00-P96)	10,855	888	12,525	972
SYMPTOMS/ILL-DEFINED (R00-R99)	2,905	238	3,710	288
ACCIDENTS (V01-X59,Y85-Y86)	14,764	1,207	20,000	1,552
SUICIDE (X60-X84,Y87.0)	1,742	142	2,357	183
HOMICIDE (X85-Y09,Y87.1)	8,420	689	10,843	841
ALL OTHER (REMAINDER OF V,X,Y)	559	46	820	64

¹ Rate per 100,000 Persons < 65 Years Old

² Rate per 100,000 Persons < 75 Years Old

The State Tree

“The Sabal Palmetto”

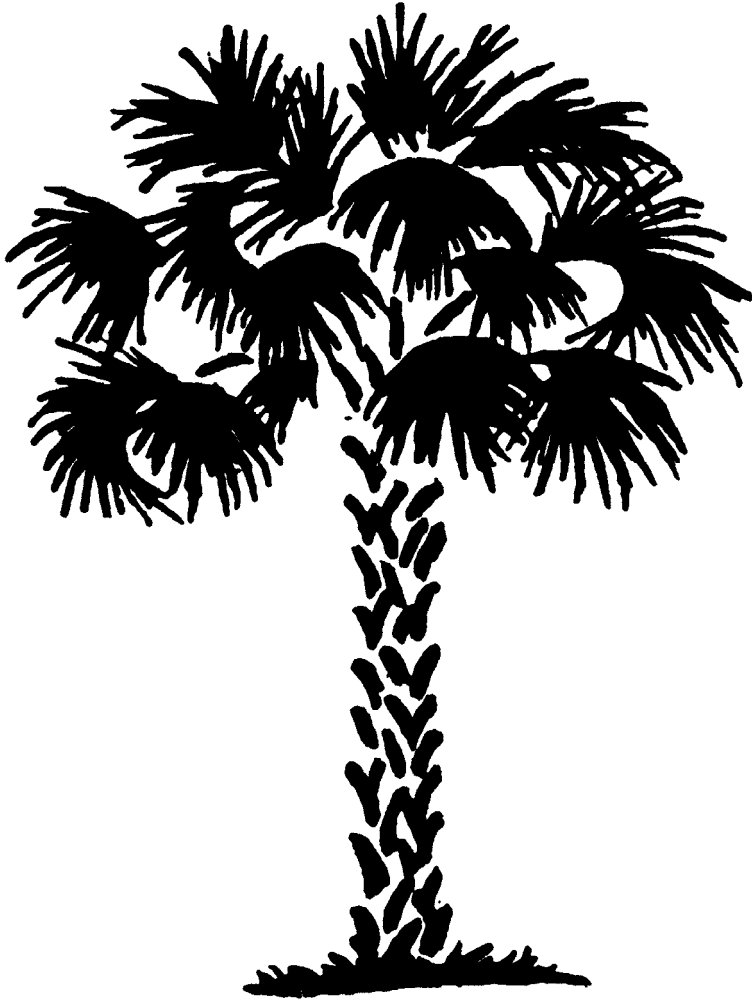

Officially adopted by the General Assembly in 1939

MARRIAGE / DIVORCE

TRENDS IN MARRIAGES AND DIVORCES

During the twenty-five year period from 1982-2006, marriages in South Carolina have shown steady decrease, as seen in Figure H-1.

Figure H-1.
Marriage and Divorce Rates
South Carolina, 1982-2006

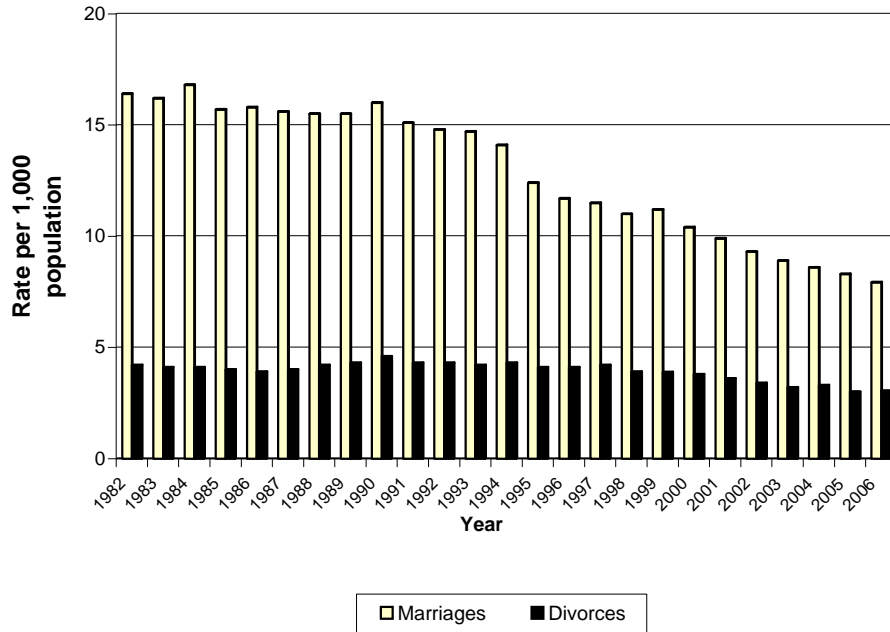

MARRIAGES

For the calendar year 2006, there were 1,793 interracial marriages in South Carolina, with 1,002 of these being between whites and blacks. Of these 1,002, 68% involved black males and white females. Table H-1 shows a cross-classification of marriages by race of bride and race of groom for South Carolina. Figure H-2 illustrates how marriage rates by race have fluctuated over the last twenty-five years.

Table H-1.
Marriages by Race of Bride and Groom
South Carolina, 2006
(Residence Data)

Race of Bride	Race of Groom							Total
	White	Black	Indian	Chinese	Japanese	Other*	Unknown	
Total	25,875	7,845	168	5	-	355	5	34,253
White	25,132	681	89	-	-	148	3	26,053
Black	321	7,073	8	1	-	27	-	7,430
Indian	103	29	64	-	-	-	1	197
Chinese	4	-	-	4	-	-	-	8
Japanese	2	1	-	-	-	-	-	3
Other	311	61	7	-	-	180	-	559
Unknown	2	-	-	-	-	-	1	3

* Includes Hawaiian, Filipino, other Asian and Pacific Islander and other Non-White

As displayed in Table H-3, there were 3081 persons under the age of twenty who married in South Carolina in 2006. Therefore, teenagers represent 4.5 percent of all persons who married in this state in 2006. As in previous years, the greatest number of marriages occurred between brides and grooms within the 20-24 age group.

As shown in Table H-7, for 25,391 marriages (74%), both the bride and groom were residents of South Carolina.

Table H-2.
 Marriages and Marriage Rates¹ by Race
 South Carolina, 1982-2006
 (Occurrence Data)

Year	Total		White		Black & Other	
	Number	Rate	Number	Rate	Number	Rate
1982	53,496	16.4	40,655	18.2	12,841	12.6
1983	53,691	16.2	41,490	18.2	12,201	11.7
1984	55,357	16.8	42,557	18.8	12,800	12.3
1985	52,805	15.7	40,315	17.5	12,490	11.7
1986	53,974	15.8	40,934	17.5	13,040	12.0
1987	53,396	15.6	39,916	17.0	13,480	12.5
1988	54,615	15.5	40,839	17.0	13,775	12.3
1989	54,693 *	15.5	41,704	17.4	12,985	11.6
1990	55,754 *	16.0	42,314	17.5	13,440	12.5
1991	53,747	15.1	41,004	16.7	12,743	11.6
1992	53,320 *	14.8	40,726	16.4	12,592	11.3
1993	53,223 *	14.7	40,655	16.2	11,558	11.2
1994	51,564 *	14.1	38,750	15.3	12,808	11.3
1995	45,347 *	12.4	33,812	13.3	11,535	10.2
1996	43,439	11.7	32,198	12.6	11,241	9.9
1997	43,411 *	11.5	32,290	12.5	11,121	9.5
1998	42,380 *	11.0	31,372	11.9	11,007	9.2
1999	43,664 *	11.2	32,012	11.9	11,647	9.7
2000	41,592	10.4	30,604	11.1	11,050	8.8
2001	40,128	9.9	30,112	10.8	10,016	7.9
2002	38,207 *	9.3	28,303	10.1	9,899	7.6
2003	37,186	8.9	27,845	9.8	9,341	7.0
2004	35,942 *	8.6	27,244	9.4	8,721	6.6
2005	35,357 *	8.3	26,829	9.2	8,527	6.4
2006	34,253 *	7.9	25,875	8.7	8,373	6.2

¹ Rate per 1,000 Population

* Includes unknown race

Figure H-2.
 Marriage Rates by Race
 South Carolina, 1982-2006
 (Occurrence Data)

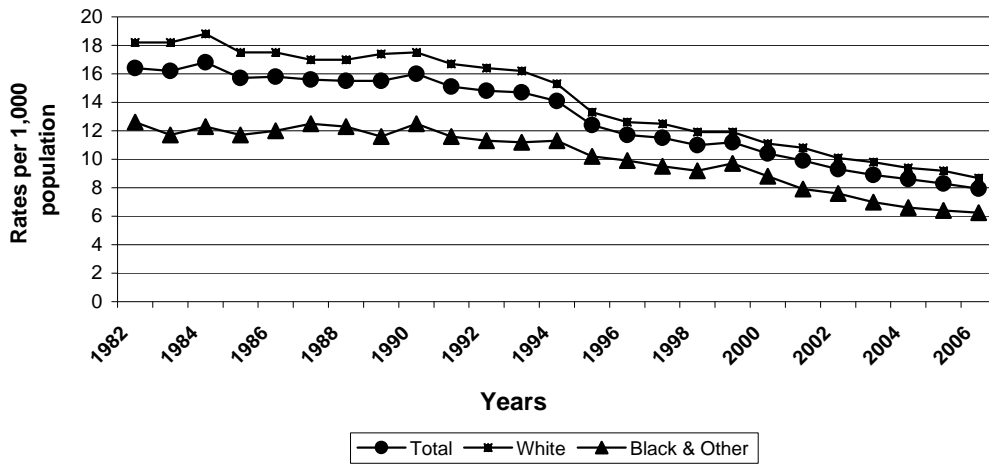

Table H-3.
Marriages by Age of Bride and Age of Groom
South Carolina, 2006

Age of Groom	Total	Age of Bride														
		< 15	15-19	20-24	25-29	30-34	35-39	40-44	45-49	50-54	55-59	60-64	65-69	70-74	75+	Unknown
Total	34,253	6	2,188	8,321	7,637	4,753	3,388	2,596	2,147	1,409	852	451	258	146	99	2
< 15	-	-	-	-	-	-	-	-	-	-	-	-	-	-	-	-
15-19	887	4	595	243	35	7	2	1	-	-	-	-	-	-	-	-
20-24	6,482	1	1,223	4,104	897	187	45	11	10	1	-	1	-	-	1	1
25-29	8,018	1	269	3,002	3,549	872	237	61	15	11	1	-	-	-	-	-
30-34	5,179	-	58	658	1,971	1,647	591	186	49	15	3	1	-	-	-	-
35-39	3,868	-	28	200	749	1,216	1,050	405	156	48	12	3	1	-	-	-
40-44	2,968	-	5	76	280	488	772	818	382	109	28	8	2	-	-	-
45-49	2,271	-	5	22	92	205	414	596	614	239	66	13	3	1	-	1
50-54	1,712	-	4	11	38	77	163	314	516	405	141	31	9	3	-	-
55-59	1,211	-	1	4	18	37	76	144	262	322	264	62	13	6	2	-
60-64	729	-	-	1	5	12	24	42	98	160	195	136	47	7	2	-
65-69	407	-	-	-	2	4	7	10	31	61	83	109	74	21	5	-
70-74	272	-	-	-	1	1	3	6	9	30	36	54	69	47	16	-
75+	249	-	-	-	-	-	4	2	5	8	23	33	40	61	73	-
Unknown	-	-	-	-	-	-	-	-	-	-	-	-	-	-	-	-

Table H-4.
 Marriages by Race, Residential Status and Age of Bride
 South Carolina, 2006
 (Occurrence Data)

Age of Bride Resident	Total		White		Black and Other	
	Number	Percent	Number	Percent	Number	Percent
Total	26,492 *	100.0	19,791	100.0	6,698	100.0
Under 15	2	0.0	2	0.0	-	0.0
15-19	1,839 *	6.9	1,606	8.1	231	3.4
20-24	6,899	26.0	5,605	28.3	1,294	19.3
25-29	5,859	22.1	4,186	21.2	1,673	25.0
30-34	3,488 *	13.2	2,405	12.2	1,082	16.2
35-39	2,447	9.2	1,691	8.5	756	11.3
40-44	1,933	7.3	1,329	6.7	604	9.0
45-49	1,586	6.0	1,137	5.7	449	6.7
50-54	1,063	4.0	771	3.9	292	4.4
55-59	643	2.4	470	2.4	173	2.6
60-64	338	1.3	264	1.3	74	1.1
65-69	202	0.8	153	0.8	49	0.7
70-74	111	0.4	98	0.5	13	0.2
75 +	81	0.3	73	0.4	8	0.1
Age of Bride Non-Resident	Total		White		Black and Other	
	Number	Percent	Number	Percent	Number	Percent
Total	7,761	100.0	6,262	100.0	1,499	100.0
Under 15	4	0.1	3	0.0	1	0.1
15-19	349	4.5	302	4.8	47	3.1
20-24	1,422	18.3	1,210	19.3	212	14.1
25-29	1,778	22.9	1,482	23.7	296	19.7
30-34	1,265	16.3	1,009	16.1	256	17.1
35-39	941	12.1	738	11.8	203	13.5
40-44	663	8.5	490	7.8	173	11.5
45-49	561	7.2	440	7.0	121	8.1
50-54	346	4.5	260	4.2	86	5.7
55-59	209	2.7	159	2.5	50	3.3
60-64	113	1.5	86	1.4	27	1.8
65-69	56	0.7	38	0.6	18	1.2
70-74	35	0.5	29	0.5	6	0.4
75 +	18	0.2	15	0.2	3	0.2

* Includes unknown race

Table H-5.
 Marriages by Race, Residential Status and Age of Groom
 South Carolina, 2006
 (Occurrence Data)

Age of Groom Resident	Total		White		Black and Other	
	Number	Percent	Number	Percent	Number	Percent
Total	26,139 *	100.0	19,363	100.0	6,773	100.0
Under 15	-	0.0	-	0.0	-	0.0
15-19	737	2.8	631	3.3	106	1.6
20-24	5,360 *	20.5	4,326	22.3	1,032	15.2
25-29	6,189	23.7	4,572	23.6	1,617	23.9
30-34	3,856 *	14.8	2,679	13.8	1,176	17.4
35-39	2,811	10.8	1,960	10.1	851	12.6
40-44	2,174	8.3	1,516	7.8	658	9.7
45-49	1,665	6.4	1,192	6.2	473	7.0
50-54	1,213	4.6	860	4.4	353	5.2
55-59	887	3.4	663	3.4	224	3.3
60-64	554	2.1	428	2.2	126	1.9
65-69	301	1.2	223	1.2	78	1.2
70-74	193	0.7	147	0.8	46	0.7
75 +	199	0.8	166	0.9	33	0.5
Age of Groom Non-Resident	Total		White		Black and Other	
	Number	Percent	Number	Percent	Number	Percent
Total	8,114 *	100.0	6,512	100.0	1,600	100.0
Under 15	-	0.0	-	0.0	-	0.0
15-19	150	1.8	124	1.9	26	1.6
20-24	1,122 *	13.8	965	14.8	156	9.8
25-29	1,829	22.5	1,527	23.4	302	18.9
30-34	1,323 *	16.3	1,052	16.2	270	16.9
35-39	1,057	13.0	801	12.3	256	16.0
40-44	794	9.8	616	9.5	178	11.1
45-49	606	7.5	469	7.2	137	8.6
50-54	499	6.1	390	6.0	109	6.8
55-59	324	4.0	246	3.8	78	4.9
60-64	175	2.2	143	2.2	32	2.0
65-69	106	1.3	83	1.3	23	1.4
70-74	79	1.0	60	0.9	19	1.2
75 +	50	0.6	36	0.6	14	0.9

* Includes unknown race

Table H-6
Marriages by County in Which License Was Issued by Residential Status
South Carolina and Each County, 2006

	Total	Residence of Bride				Residence of Groom			
		S. C. Resident		Non-Resident		S. C. Resident		Non-Resident	
		Number	Percent	Number	Percent	Number	Percent	Number	Percent
South Carolina	34,253	26,492	77.3	7,761	22.7	26,139	76.3	8,114	23.7
Abbeville	126	119	94.4	7	5.6	110	87.3	16	12.7
Aiken	1,497	879	58.7	618	41.3	873	58.3	624	41.7
Allendale	58	43	74.1	15	25.9	43	74.1	15	25.9
Anderson	1,095	995	90.9	100	9.1	987	90.1	108	9.9
Bamberg	77	70	90.9	7	9.1	69	89.6	8	10.4
Barnwell	178	173	97.2	5	2.8	170	95.5	8	4.5
Beaufort	1,745	1,026	58.8	719	41.2	1,065	61.0	680	39.0
Berkeley	1,392	1,282	92.1	110	7.9	1,286	92.4	106	7.6
Calhoun	76	74	97.4	2	2.6	68	89.5	8	10.5
Charleston	3,306	2,454	74.2	852	25.8	2,415	73.0	891	27.0
Cherokee	502	339	67.5	163	32.5	330	65.7	172	34.3
Chester	212	189	89.2	23	10.8	189	89.2	23	10.8
Chesterfield	331	224	67.7	107	32.3	219	66.2	112	33.8
Clarendon	172	161	93.6	11	6.4	157	91.3	15	8.7
Colleton	276	242	87.7	34	12.3	234	84.8	42	15.2
Darlington	259	244	94.2	15	5.8	238	91.9	21	8.1
Dillon	979	240	24.5	739	75.5	239	24.4	740	75.6
Dorchester	569	543	95.4	26	4.6	530	93.1	39	6.9
Edgefield	136	111	81.6	25	18.4	112	82.4	24	17.6
Fairfield	131	127	96.9	4	3.1	121	92.4	10	7.6
Florence	973	916	94.1	57	5.9	896	92.1	77	7.9
Georgetown	646	400	61.9	246	38.1	388	60.1	258	39.9
Greenville	3,221	2,979	92.5	242	7.5	2,905	90.2	316	9.8
Greenwood	497	476	95.8	21	4.2	477	96.0	20	4.0
Hampton	138	117	84.8	21	15.2	122	88.4	16	11.6
Horry	3,230	1,511	46.8	1,719	53.2	1,493	46.2	1,737	53.8
Jasper	342	139	40.6	203	59.4	140	40.9	202	59.1
Kershaw	435	418	96.1	17	3.9	408	93.8	27	6.2
Lancaster	514	407	79.2	107	20.8	412	80.2	102	19.8
Laurens	338	332	98.2	6	1.8	328	97.0	10	3.0
Lee	107	98	91.6	9	8.4	95	88.8	12	11.2
Lexington	1,049	1,011	96.4	38	3.6	998	95.1	51	4.9
McCormick	46	28	60.9	18	39.1	26	56.5	20	43.5
Marion	207	172	83.1	35	16.9	171	82.6	36	17.4
Marlboro	146	95	65.1	51	34.9	100	68.5	46	31.5
Newberry	199	192	96.5	7	3.5	193	97.0	6	3.0
Oconee	492	349	70.9	143	29.1	344	69.9	148	30.1
Orangeburg	551	507	92.0	44	8.0	506	91.8	45	8.2
Pickens	688	637	92.6	51	7.4	628	91.3	60	8.7
Richland	2,527	2,280	90.2	247	9.8	2,215	87.7	312	12.3
Saluda	76	70	92.1	6	7.9	73	96.1	3	3.9
Spartanburg	1,732	1,602	92.5	130	7.5	1,577	91.1	155	8.9
Sumter	821	755	92.0	66	8.0	765	93.2	56	6.8
Union	168	161	95.8	7	4.2	158	94.0	10	6.0
Williamsburg	180	165	91.7	15	8.3	161	89.4	19	10.6
York	1,813	1,140	62.9	673	37.1	1,105	60.9	708	39.1
Unknown	-	-	0	-	0	-	0	-	0

Table H-7
 Marriages by Residential Status and County of Marriage
 South Carolina, 2006
 (Occurrence Data)

County of Occurrence	Total Marriages	Residential Status			
		Bride & Groom Resident	Groom Only Resident	Bride Only Resident	Bride & Groom Non-Resident
South Carolina	34,253	25,391	748	1,101	7,013
Abbeville	160	143	-	9	8
Aiken	1,417	806	74	75	462
Allendale	59	43	1	1	14
Anderson	1,081	989	18	22	52
Bamberg	88	78	-	3	7
Barnwell	163	150	4	5	4
Beaufort	1,900	1,025	86	50	739
Berkeley	1,126	1,001	34	33	58
Calhoun	71	63	-	5	3
Charleston	4,148	2,828	78	129	1,113
Cherokee	437	297	11	23	106
Chester	196	177	2	4	13
Chesterfield	302	211	4	11	76
Clarendon	199	183	2	6	8
Colleton	293	246	1	8	38
Darlington	328	302	3	8	15
Dillon	837	223	14	10	590
Dorchester	609	547	9	16	37
Edgefield	99	77	2	7	13
Fairfield	148	136	-	7	5
Florence	834	746	15	42	31
Georgetown	622	431	5	16	170
Greenville	2,747	2,402	47	132	166
Greenwood	422	394	7	6	15
Hampton	145	121	8	4	12
Horry	4,059	1,805	69	95	2,090
Jasper	315	145	9	6	155
Kershaw	377	347	5	8	17
Lancaster	442	372	13	5	52
Laurens	353	340	-	5	8
Lee	121	106	3	5	7
Lexington	1,325	1,221	20	38	46
McCormick	65	40	3	4	18
Marion	195	168	4	5	18
Marlboro	115	88	6	7	14
Newberry	204	198	2	-	4
Oconee	487	346	5	9	127
Orangeburg	592	542	8	9	33
Pickens	820	741	16	22	41
Richland	2,012	1,670	45	96	201
Saluda	104	98	2	1	3
Spartanburg	1,698	1,542	30	49	77
Sumter	798	707	32	22	37
Union	163	152	-	3	8
Williamsburg	192	166	7	9	10
York	1,381	975	44	71	291
Unknown	4	3	-	-	1

DIVORCES AND ANNULMENTS

Table H-8 shows that out of the total 26,328 persons in 2006 who were granted divorces, 28.5 percent were between the ages of 25 and 34.

The white divorce rate has consistently exceeded that of the black and other rate since 1962, the year divorces were first required to be registered with the Office of Public Health Statistics and Information Services. Figure H-3 illustrates the twenty-five year trend in divorces by race.

The most frequently cited grounds for divorce were one year separation, which accounted for 86 percent of all grounds for divorces, followed by adultery, drunkenness, and physical cruelty. Table H-11 shows divorces by legal grounds of decree. As shown in Table H-12, there were 10,128 children involved in divorces and annulments in 2006.

Table H-8.
Divorces by Age Group and Race
South Carolina, 2006

Age Group	Husband			Wife		
	Total	White	Black & Other	Total	White	Black & Other
All Ages	13,164	10,055	3,063	13,164	10,126	2,990
15-19	6	5	1	27	23	4
20-24	428	363	64	806	702	101
25-29	1,456	1,174	278	1,875	1,516	354
30-34	1,987	1,511	466	2,185	1,650	523
35-39	2,373	1,756	609	2,317	1,736	574
40-44	2,166	1,608	548	2,064	1,562	496
45-49	1,752	1,328	418	1,587	1,204	375
50-54	1,228	950	276	1,063	795	263
55-59	848	664	182	581	451	128
60-64	442	340	101	259	198	61
65-69	187	150	37	125	99	26
70-74	85	64	21	40	33	7
75+	68	53	15	26	21	5
Unknown	134	85	47	205	134	71

* Includes unknown races

Table H-9.
Divorces and Divorce Rates¹ by Race
South Carolina, 1982-2006

Year	Total		White		Black & Other	
	Number	Rate	Number	Rate	Number	Rate
1982	13,600	4.2	11,233	5.0	2,367	2.3
1983	13,061	4.1	11,060	4.9	2,541	2.4
1984	13,674	4.1	11,111	4.9	2,563	2.5
1985	13,456	4.0	11,045	4.8	2,411	2.3
1986	13,431	3.9	11,011	4.7	2,420	2.2
1987	13,835	4.0	11,229	4.8	2,606	2.4
1988	14,672	4.2	11,824	4.9	2,848	2.5
1989	15,115	4.3	12,173	5.1	2,889	2.6
1990	16,182	4.6	12,858	5.3	3,257	3.0
1991	15,187	4.3	12,233	5.0	2,954	2.7
1992	15,365	4.3	12,179	4.9	3,103	2.8
1993	15,141	4.2	11,825	4.7	3,275	2.9
1994	15,802 *	4.3	12,404	4.9	3,394	3.0
1995	15,171 *	4.1	11,824	4.7	3,346	3.0
1996	15,319 *	4.1	11,829	4.6	3,434	3.0
1997	15,780 *	4.2	12,226	4.7	3,483	3.0
1998	15,083 *	3.9	11,653	4.4	3,358	2.8
1999	15,115 *	3.9	11,647	4.3	3,380	2.8
2000	15,196 *	3.8	11,608	4.2	3,519	2.8
2001	14,657 *	3.6	11,372	4.1	3,250	2.5
2002	13,956	3.4	10,712	3.8	3,244	2.5
2003	13,609 *	3.2	10,535	3.7	3,048	2.3
2004	13,839	3.3	10,734	3.7	3,055	2.3
2005	12,948 *	3.0	9,980	3.4	2,927	2.2
2006	13,164 *	3.0	10,055	3.4	3,063	2.3

¹ Rate per 1,000 population

* Includes unknown race

Figure H-3.
Divorce Rates by Race
South Carolina, 1982-2006

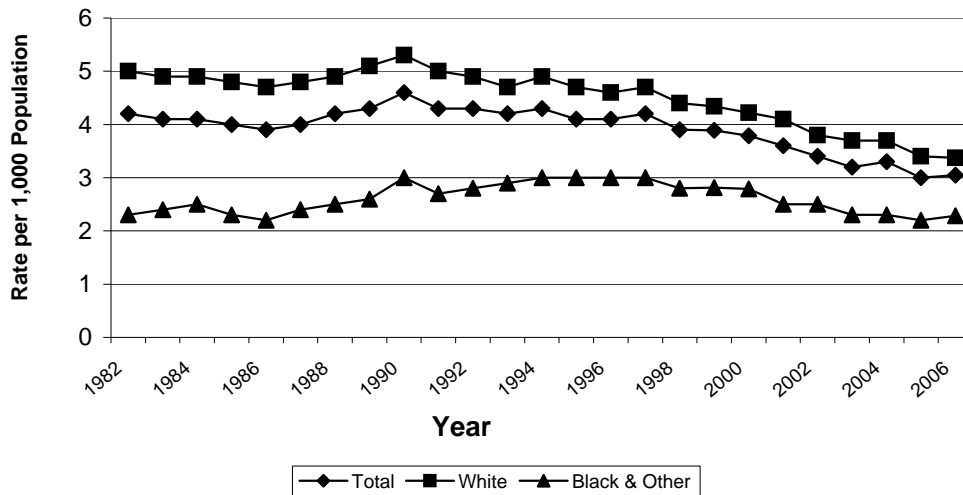

Table H-10.
Divorces by Duration of Marriage, Plaintiff and Legal Grounds of Decree¹
South Carolina, 2006

Duration of Marriage	Plaintiff		Legal Ground for Decree								
	Husband	Wife	Desertion	Physical Cruelty	Drunkenness	Habitual Drug Use	Adultery	Separated 1 Year	Multiple Grounds	Annulment	Unknown
Total	5,060	8,005	5	146	245	61	1,155	11,365	87	81	19
Under 1 Year	46	46	-	10	6	2	24	13	1	36	-
1 - 4 Years	1,175	1,858	1	75	72	26	285	2,543	21	30	4
1 Year	184	264	-	30	14	7	56	323	5	15	1
2 Years	306	492	1	20	18	5	74	679	6	6	-
3 Years	355	552	-	16	24	4	82	773	7	5	1
4 Years	330	550	-	9	16	10	73	768	3	4	2
5 - 9 Years	1,422	2,220	3	25	62	16	275	3,251	26	8	5
5 Years	331	518	1	8	17	-	69	755	4	1	2
6 Years	334	486	-	9	14	4	58	734	5	1	-
7 Years	291	462	2	2	12	6	47	675	6	4	1
8 Years	250	399	-	3	11	3	48	585	4	1	1
9 Years	216	355	-	3	8	3	53	502	7	1	1
10 - 14 Years	929	1,464	-	16	30	8	191	2,136	16	3	4
15 - 19 Years	565	1,005	-	8	30	3	152	1,376	11	-	3
20 - 24 Years	379	622	-	4	20	4	93	887	4	1	2
25 - 29 Years	220	333	1	3	12	-	63	469	5	2	-
30 & Over	245	369	-	4	10	-	57	544	3	-	-
Unknown	79	88	-	1	3	2	15	146	-	1	1

¹ Frequencies may not agree due to multiple grounds and incomplete reporting

Table H-11
Divorces by Plaintiff and Legal Grounds of Decree*
South Carolina and Each County, 2006

	Plaintiff		Legal Ground for Decree								
	Husband	Wife	Desertion	Physical	Drunkenness	Habitual Drug Use	Adultery	Separated 1 Year	Multiple Grounds	Annulment	Unknown
South Carolina	5,060	8,005	5	146	245	61	1,155	11,365	87	81	19
Abbeville	24	34	-	-	1	1	6	50	-	-	-
Aiken	187	313	1	11	13	2	30	432	6	6	2
Allendale	9	7	-	-	-	-	1	15	-	-	-
Anderson	237	386	-	9	20	5	87	487	11	5	-
Bamberg	11	28	-	-	-	-	4	35	-	-	-
Barnwell	34	51	-	1	2	-	1	81	-	1	-
Beaufort	185	252	-	5	2	1	22	405	1	2	1
Berkeley	245	407	-	5	8	-	53	585	2	1	1
Calhoun	25	34	-	-	-	-	6	52	1	1	-
Charleston	436	693	1	6	23	1	70	1,016	12	11	4
Cherokee	74	112	1	2	8	1	26	149	2	-	-
Chester	46	62	-	-	1	1	7	100	-	-	-
Chesterfield	58	75	-	2	3	1	17	108	1	3	-
Clarendon	38	41	-	-	1	-	13	65	-	-	1
Colleton	66	71	-	-	-	-	11	124	2	-	-
Darlington	106	137	-	4	4	1	33	202	-	-	-
Dillon	30	55	-	3	1	-	10	69	1	1	-
Dorchester	173	244	-	3	4	2	37	371	3	2	-
Edgefield	30	36	-	2	1	1	5	56	1	-	-
Fairfield	34	44	-	2	3	-	7	65	1	-	-
Florence	139	230	-	4	6	-	36	322	-	2	-
Georgetown	81	138	-	4	3	3	15	194	1	1	-
Greenville	464	745	-	12	20	9	108	1,069	1	3	1
Greenwood	77	143	-	3	3	-	22	189	2	-	1
Hampton	21	23	-	2	-	-	3	39	-	-	-
Horry	232	421	-	4	12	2	44	594	-	4	1
Jasper	13	28	-	1	-	-	3	37	-	-	-
Kershaw	81	112	-	1	4	1	21	166	-	1	-
Lancaster	74	120	1	3	7	3	26	153	1	-	-
Laurens	68	100	-	3	5	1	19	135	4	1	-
Lee	17	30	-	3	-	-	5	37	-	2	-
Lexington	318	515	-	5	14	3	78	724	8	4	1
McCormick	7	10	-	2	-	-	1	14	-	-	-
Marion	30	58	-	1	1	-	6	79	1	-	-
Marlboro	21	35	-	-	1	2	6	47	-	-	-
Newberry	48	58	-	1	1	2	11	89	2	-	-
Oconee	99	160	-	8	11	1	24	206	3	7	-
Orangeburg	102	139	-	4	1	1	28	205	1	1	2
Pickens	126	226	-	4	13	3	51	274	2	6	-
Richland	391	631	1	8	9	4	63	926	8	9	-
Saluda	21	28	-	-	1	-	5	40	1	2	-
Spartanburg	257	413	-	6	18	6	58	583	3	3	3
Sumter	152	267	-	7	6	1	33	369	3	1	-
Union	27	33	-	-	3	-	12	44	1	-	-
Williamsburg	33	60	-	1	3	-	6	86	-	-	1
York	113	200	-	4	8	2	25	276	1	1	-
Unknown	-	-	-	-	-	-	-	1	-	-	-

* Frequencies may not agree due to multiple grounds and incomplete reporting

Table H-12.
Divorces and Annulments by Number of Children Involved and Race
South Carolina and Each County, 2006

County of Decree	Total	Divorces and Annulments				Children Involved		
		Race of Husband		Race of Wife		under age 18		
		White	Black & Other	White	Black & Other	Total	White	Black & Other
South Carolina	13,164	10,055	3,063	10,126	2,990	10,128	7,798	2,290
Abbeville	58	43	15	43	15	43	37	6
Aiken	503	402	98	408	92	383	307	75
Allendale	16	8	8	8	8	9	5	4
Anderson	624	545	75	549	70	508	448	54
Bamberg	39	18	21	17	22	27	16	11
Barnwell	86	60	26	61	25	76	56	20
Beaufort	439	329	107	338	99	329	240	86
Berkeley	655	531	124	535	119	544	441	103
Calhoun	60	37	23	37	23	52	32	20
Charleston	1,144	781	356	780	360	846	552	288
Cherokee	189	166	23	165	23	136	120	16
Chester	109	73	36	75	34	86	54	32
Chesterfield	135	108	27	108	27	114	96	18
Clarendon	80	53	27	53	27	66	33	33
Colleton	137	95	41	95	41	97	60	34
Darlington	244	172	72	172	72	202	143	59
Dillon	85	50	35	50	35	50	31	19
Dorchester	422	340	82	346	75	318	256	62
Edgefield	66	49	17	48	18	56	36	20
Fairfield	78	44	33	45	33	63	31	32
Florence	370	263	107	261	109	250	186	64
Georgetown	221	141	80	141	80	180	103	77
Greenville	1,223	1,038	177	1,036	178	912	808	97
Greenwood	220	162	58	160	59	178	127	50
Hampton	44	21	22	22	21	33	15	16
Horry	661	580	78	581	77	509	458	47
Jasper	41	21	20	21	20	34	15	19
Kershaw	194	161	33	161	33	144	124	20
Lancaster	194	173	20	172	21	163	148	15
Laurens	168	143	24	142	25	133	116	17
Lee	47	19	27	20	26	41	15	24
Lexington	837	763	73	767	69	666	614	52
McCormick	17	10	7	10	7	9	5	4
Marion	88	50	38	49	39	66	42	24
Marlboro	56	34	22	36	20	39	28	11
Newberry	106	73	33	75	31	75	60	15
Oconee	260	238	21	244	16	211	192	19
Orangeburg	243	143	100	143	100	158	97	61
Pickens	353	334	19	333	20	305	285	20
Richland	1,028	535	488	553	470	781	409	368
Saluda	49	44	5	44	5	39	36	3
Spartanburg	680	571	106	577	100	477	415	61
Sumter	420	272	148	273	146	348	210	138
Union	60	51	8	51	8	48	45	3
Williamsburg	97	45	52	48	49	81	38	43
York	317	266	50	273	42	243	213	30
Unknown	1	-	1	-	1	-	-	-

The State Wild Game Bird

“The Wild Turkey”

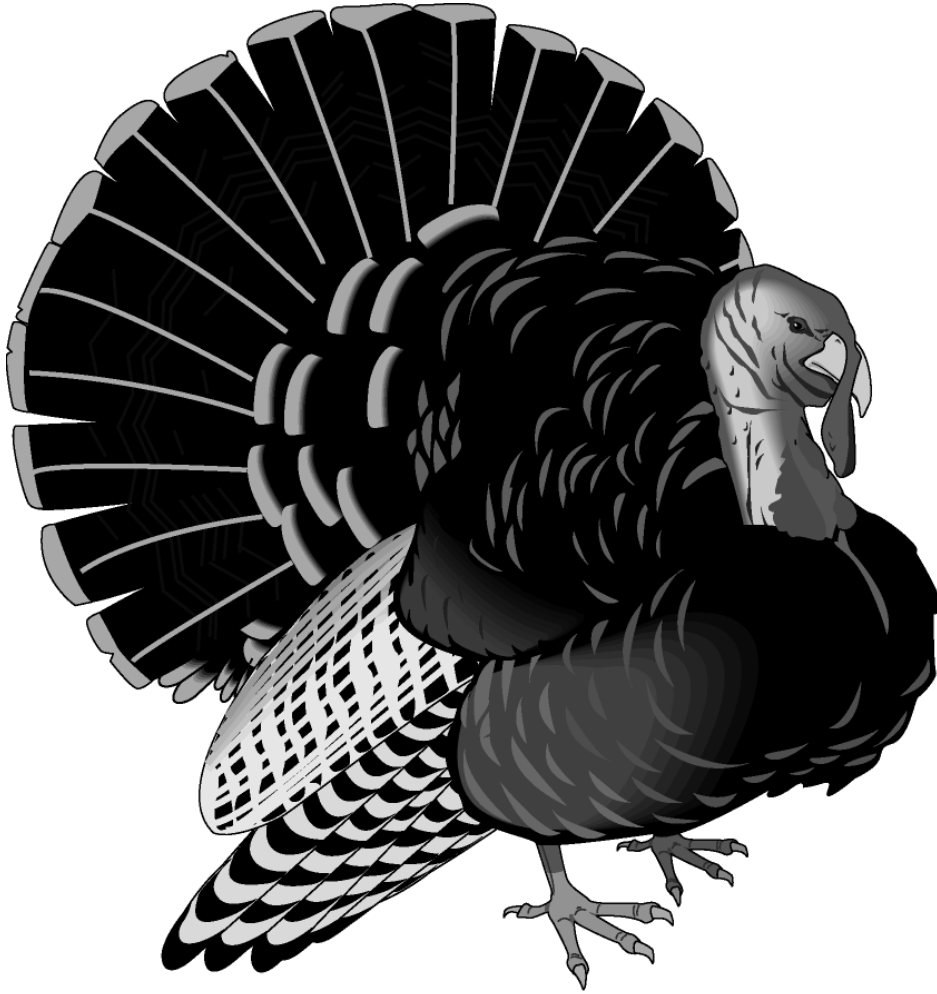

Officially adopted by the General Assembly in 1976

MORBIDITY

Table I-1
 Reported Cases of Selected Communicable Disease
 South Carolina and Each County, 2006
 (Occurrence Data)

COUNTY	Aseptic Meningitis	Campylo - bacteriosis	Chickenpox (Varicella)	Cholera	Cryptosporidiosis	Streptococcus Group A, Invasive	Haemophilus influenza
2006 Total	114	224	1,228	1	132	72	39
ABBEVILLE		1	4				2
AIKEN	5	7	126		4	3	
ALLENDALE							
ANDERSON	10	19	44		1	5	3
BAMBERG							
BARNWELL	1	1	6				
BEAUFORT	4	14	15		6	6	
BERKELEY	16	13	21		21	3	5
CALHOUN			2				
CHARLESTON	10	29	66		52	12	3
CHEROKEE		1					
CHESTER			9	1	1		
CHESTERFIELD		3	1		1		
CLARENDON		2	3				
COLLETON	1		4		3	1	
DARLINGTON		3	57			1	1
DILLON		2	24				
DORCHESTER	23	8	98		15	2	2
EDGEFIELD	1						
FAIRFIELD		1	3				
FLORENCE		8	111			4	1
GEORGETOWN	1	2	9		3	3	2
GREENVILLE		14	181		2	10	4
GREENWOOD		4	15			1	
HAMPTON	1						
HORRY	7	10	50		4	4	2
JASPER					1		
KERSHAW	1	1	8				2
LANCASTER	1	5	8			1	
LAURENS		4	8			3	1
LEE			2			1	1
LEXINGTON	19	15	77		1	2	
MARION			8		1		
MARLBORO			1				1
MCCORMICK			1			1	
NEWBERRY	1						
OCONEE	8	16	18		5		
ORANGEBURG	1	1	6			1	
PICKENS		5	45		4	1	
RICHLAND	3	21	39		1	2	4
SALUDA			4				
SPARTANBURG		2	28		1	3	3
SUMTER		8	4		1	2	
UNION							
WILLIAMSBURG			7		1		2
YORK		4	115		3		

Table I-1
 Reported Cases of Selected Communicable Disease
 South Carolina and Each County, 2006
 (Occurrence Data)

COUNTY	Lyme Disease	Malaria	Pertussis	Rocky Mountain Spotted Fever	Salmonella
2006 Total	18	9	204	47	1,062
ABBEVILLE			5		9
AIKEN	1		3	3	28
ALLENDALE					
ANDERSON			27	3	37
BAMBERG					
BARNWELL					4
BEAUFORT	1		1		65
BERKELEY		1	11	1	58
CALHOUN				1	2
CHARLESTON	2	2	42	3	104
CHEROKEE				2	3
CHESTER				1	9
CHESTERFIELD				1	8
CLARENDON					7
COLLETON			2		9
DARLINGTON			2		20
DILLON					9
DORCHESTER			26		42
EDGEFIELD	1				5
FAIRFIELD			1		3
FLORENCE	2		2	4	33
GEORGETOWN	1	1	1		34
GREENVILLE	1		9	3	38
GREENWOOD			3	3	15
HAMPTON					2
HORRY	3		17	2	107
JASPER	1				9
KERSHAW					25
LANCASTER			1	1	18
LAURENS			1		1
LEE					4
LEXINGTON	2	1	3		46
MARION			2	2	8
MARLBORO					5
MCCORMICK				1	2
NEWBERRY			1		5
OCONEE			5	1	5
ORANGEBURG					15
PICKENS		1	4	1	35
RICHLAND	1	3	21	3	100
SALUDA			6		5
SPARTANBURG			7		35
SUMTER	2		1		28
UNION					7
WILLIAMSBURG				1	6
YORK				10	52

Table I-2
 Reported Cases of Selected Sexually Transmitted Diseases¹
 South Carolina and Each County, 2006
 (Occurrence Data)

County	HIV/AIDS	Chlamydia	Gonorrhea	Syphilis
2005 Total	770	19,075	9,067	401
Abbeville	.	78	25	2
Aiken	16	552	238	10
Allendale	5	90	53	1
Anderson	13	407	274	17
Bamberg	8	185	69	2
Barnwell	11	97	27	2
Beaufort	21	510	175	6
Berkeley	15	366	173	3
Calhoun	.	25	16	.
Charleston	65	2,014	1,058	20
Cherokee	.	176	177	5
Chester	.	181	99	9
Chesterfield	6	143	60	2
Clarendon	7	208	62	3
Colleton	.	149	60	0
Darlington	7	234	110	11
Dillon	11	257	98	3
Dorchester	14	481	182	8
Edgefield	4	72	26	1
Fairfield	4	86	32	0
Florence	36	747	418	21
Georgetown	12	249	141	0
Greenville	51	1,461	821	33
Greenwood	12	268	195	19
Hampton	6	87	32	1
Horry	40	916	510	24
Jasper	8	111	44	3
Kershaw	13	228	73	4
Lancaster	9	226	92	6
Laurens	7	225	93	6
Lee	6	126	73	7
Lexington	30	762	229	15
Marion	6	266	134	8
Marlboro	6	147	74	3
McCormick	.	30	8	3
Newberry	11	185	47	7
Oconee	.	133	36	1
Orangeburg	43	751	365	15
Pickens	7	210	63	4
Richland	141	2,827	1,327	55
Saluda	.	75	20	2
Spartanburg	36	1,079	590	17
Sumter	28	779	242	21
Union	.	139	51	1
Williamsburg	15	161	83	7
York	22	576	292	13

* Designates 3 or fewer cases

Source: SCDHEC, Division of STD/HIV

TECHNICAL NOTES

REGISTRATION OF VITAL EVENTS

The vital statistics system in South Carolina is a local-state-national reporting system where the vital event certificates and reports can be submitted to the County Registrar located in the county where the event occurred or submitted electronically depending on the event. There are now electronic systems in place for registration of both births and deaths. The systems allow source document providers (delivering facilities, funeral directors, physicians, coroners, etc.) to enter information regarding the vital event into a web-based electronic system called the Vital Records and Statistics Integrated Information System (VRSIIS). Paper reports that are filed in the county of occurrence are then sent by county vital records staff to the Registration Branch within the Division of Biostatistics (State Office). By law, the Commissioner of Health is the State Registrar and appoints the chief administrative officer of each county health department as the County Registrar. The County Registrar appoints a Deputy County Registrar who carries out the routine functions of registration and certification of vital records at the county level. The State Office performs quality assurance testing on the records and also provides certifications of records for the general public. This office also provides data to the National Center for Health Statistics in cooperation with other states in order to produce national information on vital statistics.

Statewide legislation requiring the registration of births and deaths became effective January 1, 1915. South Carolina was admitted into the National Death Registration Area in 1916 and in the National Birth Registration Area in 1919. After failing to meet the completeness of registration tests, the state was excluded from both in 1925. On the basis of later tests, South Carolina was readmitted into the National Birth and Death Registration Areas in 1928.

Marriage records have been filed with the South Carolina Department of Health and Environmental Control since July 1950. The reporting form prevented the state from being admitted as a Marriage Registration Area (MRA) in the national system until legislation was enacted in 1970 to standardize the reporting form, which enabled the state to be admitted as a MRA in 1971.

Reports of divorces and annulments have been filed with the South Carolina Department of Health and Environmental Control since July 1962. The reporting of these events reached 90 percent completeness in 1971, which enabled the state to qualify as a Divorce Registration Area.

No thorough study of the completeness of fetal death registration in South Carolina has yet been made. While the law requires that the death of any fetus that has advanced beyond the 20th week of gestation or weighs 350 grams or more to be registered, it is believed that registration is notably incomplete. The registration of fetal deaths will continue to improve as the need for these data are shown through health research.

REVISION OF CERTIFICATES

The Office of Public Health Statistics and Information Services revised its certificates of birth certificate, death certificate, report of fetal death and report of induced termination of pregnancy based on standards set forth by the National Center for Health Statistics.

The 1989 revised vital records forms were major departures from the previous revisions (see appendix). While many of the items needed for legal purposes (e.g., name) remained unchanged or slightly modified, there were major and significant changes in the Confidential Information for Medical and Health Use section of the Certificate of Live Birth. Most of the changes represented efforts to clarify items for more complete and accurate data reporting. Other than the increased length of the revised forms, the most obvious change on the Certificate of Live Birth and Report of Fetal Death is the replacement of the open-ended medical items with items having a checkbox format. The concept of checkboxes as a mechanism for capturing information on medical factors is not new. In fact, this format was successfully implemented in several states with the previous revision of the forms. Additionally, the lists of risk factors, complications of labor and/or delivery and abnormal conditions of the newborn are taken from the Hollister Maternal/Newborn Record System, which is widely used in many obstetric offices.

The certificate of birth was revised again in January 2004 (referenced by the National Center for Health Statistics (NCHS) as the 2003 revision). This revision accompanied the implementation of a web-based electronic birth registration system (WebBirth). Substantial changes were made to the medical portion of the certificate, including removal of 'other' check/box items and the addition of section names. Several items were added to address data collection needs and to facilitate the linkage of data sets. Another change was the implementation of standardized worksheets to improve the completeness and quality of birth data.

The certificate of death was revised in January 2005 (referenced by the National Center for Health Statistics (NCHS) as the 2003 revision). The form increased in size from letter size to legal size to accommodate additional items and an expanded check box format for decedent's education, race and Hispanic origin. This revision accompanied the implementation of a web-based electronic death registration system (WebDeath). This was the first electronic death registration system in SC. In previous years, all death certificates were filed using only paper forms.

These revisions to the vital records forms and systems were intended to make the vital statistics system more responsive to public health concerns for high quality data.

ALLOCATIONS OF EVENTS BY RESIDENCE OR OCCURRENCE

With respect to geographic allocation of vital events, the data may be compiled either by place of residence or by place of occurrence.

RESIDENCE DATA are allocated in the place in South Carolina where the person normally resided regardless of where the event occurred. A cooperative system of interstate exchange of transcripts of birth and death records permits events occurring to South Carolina residents in other states to be included in the South Carolina resident tabulations. In these tabulations, births are allocated to the county of the mother's residence and deaths are allocated of the county of residence of the decedent. Since there is no interstate exchange of transcripts of marriage and divorce records, these statistics are limited to those events which occurred in South Carolina.

OCCURRENCE DATA are allocated in the place of South Carolina where the event occurred, regardless of the usual residence of the person involved.

Both residence and occurrence data are useful for different purposes. Occurrence data represent the requirements for hospitals and other facilities. These types of data may help to determine such needs as maternity services, intensive care facilities for newborn babies, or emergency room facilities. Residence data are more properly utilized in measuring the fertility and the incidence of death in the population living in an area.

2006 BIRTH AND DEATH ALLOCATIONS FOR S.C. RESIDENTS AND OCCURRENCES

	BIRTHS			DEATHS		
	Total	White	Black & Other	Total	White	Black & Other
Occurring in S.C.	59,571 *	37,982	21,477	37,883 *	27,125	10,750
Residents	59,024 *	37,607	21,306	36,882 *	26,319	10,555
Non-Residents	547 *	375	171	1,001	806	195
Residents of S.C.	62,191 *	39,950	22,127	38,723 *	27,662	11,030
In State	59,024 *	37,607	21,306	36,882 *	26,319	10,555
Out-of-State	3167 *	2,343	821	1,841 *	1,343	475

* Includes Unknown Races

NOTE: Events to South Carolina residents on military status outside of the United States are not reflected in these tabulations.

DEFINITIONS OF TERMS

ABORTION: Purposeful termination of pregnancy with intention other than to produce a live born infant or to remove a dead fetus.

FETAL DEATH: Death prior to the complete expulsion or extraction from its mother of a product of human conception, irrespective of the duration of pregnancy; the death is indicated by the fact that after such expulsion or extraction, the fetus does not breathe or show any other evidence of life, such as beating of the heart, pulsation of the umbilical cord, or definite movement of voluntary muscles. (Definition recommended by World Health Organization in 1950). A fetal death is required to be reported if the fetus has completed or passed the twentieth week of gestation or weighs 350 grams or more. (Weight criteria effective in 1978). Vital Statistics Laws and Regulations 61-19: Vital Statistics, Section 21(a). **Heartbeats are to be distinguished from transient cardiac contractions; respirations are to be distinguished from fleeting respiratory efforts or gasps.**

INFANT DEATH: Death of a live born infant under one year of age.

LIVE BIRTH: The complete expulsion or extraction from its mother of a product of human conception, irrespective of the duration of pregnancy, which, after such expulsion or extraction, breathes or shows any other evidence of life, such as beating of the heart, pulsation of the umbilical cord, or definite movement of voluntary muscles, whether or not the umbilical cord has been cut or the placenta is attached. (Definition recommended by World Health Organization in 1950). **Heartbeats are to be distinguished from transient cardiac contractions; respirations are to be distinguished from fleeting respiratory efforts or gasps.**

VERY LOW BIRTH WEIGHT: Very low birth weight is a weight at birth, which is less than 1,500 grams (3 pounds, 4 ounces), regardless of the period of gestation.

LOW BIRTH WEIGHT: Low birth weight is a weight at birth, which is less than 2,500 grams (5 pounds, 8 ounces), regardless of the period of gestation.

MARITAL STATUS ON BIRTH CERTIFICATE:

Unmarried - a birth which occurs to a woman who has never been married or who has been widowed or legally divorced from her husband in excess of 280 days.

Married - a birth, which occurs to a woman who has been married or was married within 280 days from conception.

Paternity acknowledgment - gives authorization to list the name of the father on the birth certificate of a child born to an unmarried mother with written consent of the father and mother by means of an affidavit as required by South Carolina Law, Section 44-63-165. For statistical purposes, paternity acknowledgments are included in the "married" category.

MATERNAL DEATH: Death of a woman whose cause of death is assigned to Complications of Pregnancy, Childbirth, and Puerperium (Tenth Revision ICD O00-O99). If death occurred more than 42 days after termination of pregnancy, the death is not considered to be pregnancy-related and is not assigned to codes O00-O99.

MULTIPLE CAUSES OF DEATH: A system of coding all of the medical entities reported on the death certificate.

NATURAL INCREASE: The increase in the population due to an excess of births over deaths for a particular period.

NEONATAL DEATH: Death of a live born infant under 28 days of age.

OCCURRENCE DATA: Data allocated to the place in South Carolina where the event occurred, regardless of the usual residence of the person involved.

PERINATAL DEATH: Death occurring during the perinatal period (i.e. to a live born infant less than 28 days of age or a fetus that has passed the twentieth week of gestation or weighs 350 grams or more).

POSTNEONATAL DEATH: Death of a live born infant 28-364 days of age.

RESIDENCE DATA: Data allocated to the place in South Carolina where the person normally resided, regardless of where the event occurred.

UNDERLYING CAUSE OF DEATH: The disease or injury that initiated the train of morbid events leading directly to death classified and coded according to the International Classification of Diseases (ICD).

YEARS OF POTENTIAL LIFE LOST (YPLL): YPLL is defined as the number of years of potential life lost by each death occurring before a predetermined end point, usually age 65 or age 75. YPLL rates are per 100,000 population who are younger than the age of the end point.

INTERPRETATION OF DATA

RACE: Information on race of the mother and father is reported on birth and fetal death certificates, and the race of the decedent is reported on death certificates. Fetal deaths are reported by race of mother. As of 1990, Live Births are reported by race of mother instead of race of child. This change allows South Carolina's birth data to be consistent with the National Center for Health Statistics and other states throughout the United States. The race on reported marriages where the license was issued in South Carolina is by the race of groom and on divorces and annulments granted in South Carolina is by the race of husband. For statistical purposes, the tables in this report are based on the broad classifications of "white" and "black and other". In 2006 blacks make up 94.5 percent of the black and other population of South Carolina.

MULTIPLE RACES: Beginning with the 2000 Census, population information released by the U.S. Census Bureau contained a 'multiple' race category. In order to provide rates by single race category for vital events, the National Center for Health Statistics (NCHS) developed a 'bridging' methodology that would regroup the populations of the 'multiple' race category into standard single race categories. Beginning with 2002, these 'bridged' estimated population data were available for South Carolina. For 2000 and 2001, 'bridged' population data were not available at the time of publication. For these years, the staff of Budget and Control Board and the staff of the Division of Biostatistics and Health GIS, Public Health Statistics and Information Services, SCDHEC jointly developed methodologies that would regroup the population of the 'multiple' race category into standard single race categories.

Beginning with the new 2004 birth certificate multiple races can be checked for the race of both mother and father. Similarly, on the new 2005 death certificate multiple races can be checked for the race of the decedent. A methodology was developed that would regroup the 'multiple race' into standard single race categories. This methodology was developed by NCHS and the bridged race data are returned to the Division of Biostatistics, Public Health Statistics and Information Services for use in statistical analysis.

PATERNITY ACKNOWLEDGMENT: For statistical purposes, paternity acknowledgments are included in the married category. In 2006 there were 11,923 paternity acknowledgments representing 19.2 percent of the total resident live births and 26.1 percent of all live births to married women in South Carolina.

COMPARABILITY: In order that disease classifications may be consistent with advances in medical science and changes in diagnostic practice, any system for categorizing causes of death must periodically be revised. Major revisions in the International Classification of Diseases (ICD), by which causes of death are classified, occur approximately every ten years, and each decennial revision of the ICD has produced some break in comparability of cause of death statistics. In South Carolina, the Sixth Revision of the ICD was used from 1949-1957; the Seventh Revision for 1958-1968; the Eighth 1969-1978; and the Ninth Revision went 1979-1998; and the Tenth Revision went into effect in 1999.

Prior to 1949, under the first five revisions, cause of death was selected on the basis of priority tables for multiple causes, as set forth in The Manual For Joint Causes of Death. Under the Sixth, Seventh, Eighth, and Ninth Revisions of the International Lists, the cause selected for tabulation has been the "underlying" cause, defined as the "disease or injury which initiated the train of morbid events, leading directly to death." (ICDA, Eighth Revision, 1968, Vol. 1, page xxix).

The introduction of the concept of "underlying" cause in 1949, with the Sixth Revision, resulted in a basic change in classification of death, which seriously affects the interpretation of mortality trends before and after 1949. The Seventh Revision was essentially a clarification of the Sixth Revision, but the Eighth Revision introduced some major modifications in classification lists and coding procedures. The Ninth Revision also brought some major changes in classification and coding. However, the Tenth Revision introduced some of the most dramatic changes thus far.

In order to make valid comparisons of mortality by cause for events classified by different revisions of the ICD, comparability ratios were developed. Comparability ratios are computed by the National Center for Health Statistics from the results of dual coding of certificates according to the old and the new procedures. Taking the number of deaths classified to a given cause by the Tenth Revision and dividing the result by the number of deaths classified to that cause by the Ninth Revision derived the comparability ratios used with the Tenth Revision. Provisional comparability ratios for the United States as a whole, based on the Ninth and Tenth Revisions, have been developed for a limited number of causes published by the National Center for Health Statistics. Tables are included in the Appendix portion of this report.

RATE CALCULATIONS WITH SMALL NUMBERS: There are variations in all statistics that are the result of chance. This characteristic is of particular importance in classifications with small numbers of events where small variations are proportionately large in relation to the base figure. As an example, small changes in the number of deaths or births in small population areas or in the number of deaths from uncommon causes could result in large changes in these crude rates. For this reason, rates for counties with small populations or other small bases should be used cautiously. In this report, rates are not calculated for places of less than 2,500 population or when the number of events is less than 3 for a particular category, due to the known instability of rates based on small numbers. In the Perinatal Section, 3-year rates are calculated to provide a more stable base for comparison of trends over time.

MEDICAL CERTIFICATION OF DEATH: Only a person authorized by law, usually a physician or a coroner, can make the medical certification of death. Thus, the reliability and accuracy of cause-of-death statistics are, to a large extent, governed by the acumen and ability of the doctor or coroner to make the proper diagnosis and by the care with which the death certificate is completed. It is recognized that death may not result from a single morbid condition. Since 1980, South Carolina medical certifiers have been asked to provide contributing conditions adding to the underlying cause of death information. Nineteen hundred eighty-eight is the first year that multiple cause information was included in this report.

MULTIPLE CAUSE OF DEATH: Cause of death statistics have, for many years, been based only on the underlying cause of death, the single disease or injury that initiated the train of events leading to death or the circumstances of the accident that produced the fatal injury. The underlying cause is selected by a computerized algorithm called the Automated Classification of Medical Entities (ACME) from the ordering of conditions reported by physicians or coroners on the death certificate. Analysis of the underlying cause of death information allows for simplified, consistent reporting of data and provides a means of evaluating the impact of public health initiatives. When more than one cause is reported on the certificate, however, the tabulation of only one cause for mortality statistics may lead to a loss of information on any condition that is an element in the death but that is not selected as the underlying cause of death. Cause-of-death statistics are usually based on the underlying cause of death, a single disease or injury circumstance that initiated the sequence of events leading to death. In this system, each death is assigned one underlying cause of death. However, death certificates provide for the inclusion of more information than the underlying cause of death alone. The immediate cause of death, the antecedent causes giving rise to the immediate cause and other significant conditions contributing to the death may also be entered by the medical certifier. These data provide a way of estimating the impact of significant co-factors contributing to a death and offer a means of utilizing information on causes, such as hypertension, asthma, bronchitis, and diabetes, that are frequently present at death but that are usually not lethal by themselves. Each death is assigned one underlying cause and up to nineteen contributing causes of death.

CLASSIFICATION AND METHODOLOGY IN DETERMINING LEADING CAUSES OF INFANT DEATH: The leading causes of infant mortality in this report are based on the National Center for Health Statistics (NCHS) list of 130 selected causes of infant mortality. The same methodology used by NCHS to rank the causes of infant death has also been adopted for this report. This change represents an attempt to standardize reporting of South Carolina data to the national model. The broad categories of cause of death used in determining the leading causes of infant

death have been subdivided into more specific categories. This change in methodology makes the leading causes of infant death tables in this report not comparable to similar tables in the reports of years prior to 1998.

YEARS OF POTENTIAL LIFE LOST RATES: Years of Potential Life Lost (YPLL) is a commonly used method of measuring the rate of premature death. YPLL rates identify untimely deaths in a way the traditional mortality rate cannot. YPLL is defined as the number of years of potential life lost by each death occurring before a predetermined end point. Ages 65 and 75 are often selected as end points, since age 65 approximates the usual retirement age and 75 years, the average life expectancy. The YPLL rate weights each death according to the number of years of life lost prior to the selected end point. Deaths occurring at younger ages are weighted more heavily than those occurring at older ages. To calculate the number of years of potential life lost, the age at last birthday of each death is subtracted from the selected end point. For this publication, these values are summed for all deaths and by selected cause of death for all races and by race group. Only deaths occurring at ages younger than the end point are included. YPLL rates are per 100,000 population who are younger than the age of the end point.

POPULATION DATA: South Carolina population estimates for 2005 were available from the National Center for Health Statistics (NCHS) for the state as a whole and for each county by age, race, and gender. In order to provide rates for vital records data by single race category, NCHS developed a 'bridging' methodology, which regrouped the population of the Census, designated 'multiple race' categories into single race categories. The 2000 Census was the first nationwide implementation of revised standards requiring federal agencies to offer individuals the opportunity to select one or more races. NCHS population estimates by age and gender category are consistent with corresponding population data provided to the Office of Research and Statistics, South Carolina Budget and Control Board by the US Census Bureau for the state as a whole and for each county. For age groups of 14-17, 15-17, and 18-19 years, it is assumed that the population within the five-year age groups of 10-14 and 15-19 is distributed uniformly throughout these age intervals.

KOTELCHUCK INDEX: The Kotelchuck Index, also called the Adequacy of Prenatal Care Utilization (APNCU) Index, uses two crucial elements obtained from birth certificate data - when prenatal care began (initiation) and the number of prenatal visits from when prenatal care began until delivery (received services). The Kotelchuck Index classifies the adequacy of initiation as follows: pregnancy months 1 and 2, months 3 and 4, months 5 and 6, and months 7 to 9, with the underlying assumption that the earlier prenatal care begins the better. To classify the adequacy of received services, the number of prenatal visits is compared to the expected number of visits for the period between when care began and the delivery date. The expected number of visits is based on the American College of Obstetricians and Gynecologists prenatal care standards for uncomplicated pregnancies and is adjusted for the gestational age when care began and for the gestational age at delivery.

A ratio of observed to expected visits is calculated and grouped into four categories-Inadequate (received less than 50% of expected visits), Intermediate (50%-79%), Adequate (80%-109%), and Adequate Plus (110% or more). The final Kotelchuck Index measure combines these two dimensions into a single summary score. The profiles define adequate prenatal care as a score of 80% or greater on the Kotelchuck Index, or the sum of the Adequate and Adequate Plus categories. (See the graph on the next page.)

The Kotelchuck Index does not measure the quality of prenatal care. It also depends on the accuracy of the patient or health care provider's recall of the timing of the first visit and the number of subsequent visits. The Kotelchuck Index uses recommendations for low-risk pregnancies, and may not measure the adequacy of care for high-risk women. The Kotelchuck Index is preferable to other indices because it includes a category for women who receive more than the recommended amount of care (adequate plus, or intensive utilization).

The Summary of Adequacy of Kotelchuck Index¹

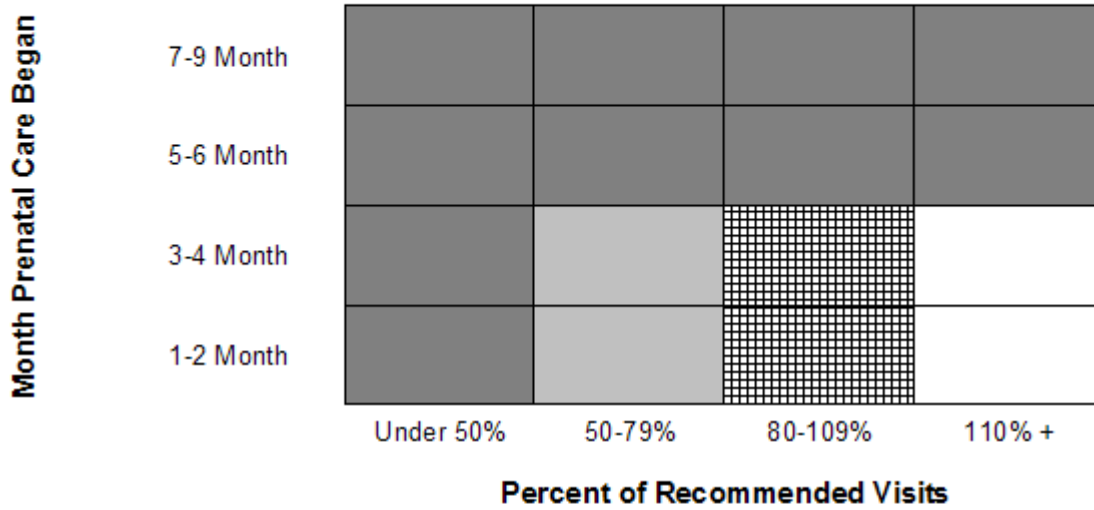

 **Inadequate** - Prenatal care begun after 4th month, or less than 50% of recommended visits. Includes no prenatal care received.

 **Intermediate** - Prenatal care begun by 4th month, and 50% - 79% of recommended visits.

 **Adequate** - Prenatal care begun by 4th month, and 80% - 109% of recommended visits.

 **Adequate Plus** - Prenatal care begun by 4th month, and 110% or more of recommended visits.

¹ Adapted from Kotelchuck M., "An Evaluation of the Kessner Adequacy of Prenatal Care Index and a Proposed Adequacy of Prenatal Care Utilization Index", American Journal of Public Health, 1994, 84(9): 1414-20.

IMPLEMENTATION OF THE INTERNATIONAL CLASSIFICATION OF DISEASES (ICD) 10TH REVISION

The ICD is a classification system developed collaboratively between the World Health Organization (WHO) and 10 international centers so that the medical terms reported by physicians, medical examiners, and coroners on death certificates can be grouped together for statistical purposes. ICD-10 replaces the ICD-9, used with 1979-1998 data.

The purpose of the ICD and of WHO sponsorship is to promote international comparability in the collection, classification, processing and presentation of mortality statistics. New revisions of the ICD are implemented periodically so that the classification reflects advances in medical science.

ICD-10 affects the classification, processing, and presentation of mortality data. Some titles have changed. The total number of categories has doubled as a result of the addition or deletion of terms used to describe diseases or conditions. The transfer of certain diseases from one section to another reflects new discoveries and advances in knowledge on the nature or causes of particular diseases. The addition of separate categories identifies specific diseases or particular complications of diseases that are of growing interest. Additionally, the codes associated with each title have been converted from numeric to alphanumeric entities. The ICD rules for processing mortality data are generally similar but account for some changes observed in mortality statistics.

HOW ICD-10 COMPARES TO ICD-9

The intent of developing new revisions is to incorporate changes in medical knowledge. Compared with ICD-9, the ICD-10 has:

- expanded detail for many conditions (e.g., viral hepatitis has been expanded from ICD-9 code 070, a single 3-digit category, to ICD-10 codes B15-B19, five 3-digit categories)
- transferred conditions around the classification (e.g., hemorrhage has been moved from the circulatory chapter to the symptoms and signs chapter)
- used alphanumeric codes instead of numeric codes (e.g., code for diabetes mellitus was 250 in ICD-9 and is E10-E14 in ICD-10)
- modified coding rules (e.g., the "Old pneumonia, influenza, and maternal conditions" and "Error and accidents in medical care" coding rules have been eliminated)
- modified the tabulations lists (e.g., the US' ICD-10 113-cause list replaces the US' ICD-9 72-cause list)

Assistance in using the ICD-10 can be obtained by contacting the National Center for Health Statistics, Data Dissemination Branch, 6525 Belcrest Road, Room 1064 Hyattsville, Maryland 20782-2003

(301) 458-4636 (voice) (301) 458-4027 (fax)

For more information about the ICD-10:

ICD-10 Web page at: www.cdc.gov/nchs/icd9.htm

National Center for Health Statistics (NCHS) Web site at: www.cdc.gov/nchs/

FORMULAE

Vital statistics data provide better measures of health status when they are related to the size of the population and particularly to the age and sex components of the population. These relationships are usually expressed in terms of rates or percentages. During intercensal years, the validity of vital statistics rates depends upon the accuracy of population estimates.

For the most part, rates presented in this report are crude rates, i.e., the number of events per 1,000 total population. Crude rates are limited for purposes of making comparisons among geographic areas and for changes over time because they ignore characteristics of the population, such as age and sex. Age-adjusted rates or further analyses may be necessary in order to make valid comparisons.

Rates used in this report are calculated as follows:

Cause of Death Rate	= $\frac{\text{Annual number of deaths from a stated cause}}{\text{Population of area}}$	X 100,000
Death Rate (crude)	= $\frac{\text{Annual number of deaths}}{\text{Population of area}}$	X 1,000
Divorce Rate (crude)	= $\frac{\text{Annual number of divorces}}{\text{Population of area}}$	X 1,000
Fetal Mortality Rate	= $\frac{\text{Annual number of fetal deaths}}{\text{Annual number of live births} + \text{Annual number of fetal deaths}}$	X 1,000
General Fertility Rate	= $\frac{\text{Annual number of live births}}{\text{Population of women 15-44 years of age}}$	X 1,000
Birth Rate of Unmarried Mothers	= $\frac{\text{Annual number of unmarried mothers}}{\text{Annual number of live births}}$	X 1,000
Infant Mortality Rate	= $\frac{\text{Annual number of infant deaths}}{\text{Annual number of live births}}$	X 1,000
Live Birth Rate (Crude)	= $\frac{\text{Annual number of live births}}{\text{Population of area}}$	X 1,000
Marriage Rate (Crude)	= $\frac{\text{Annual number of marriages}}{\text{Population of area}}$	X 1,000
Maternal Mortality Rate	= $\frac{\text{Annual number of maternal deaths}}{\text{Annual number of live births}}$	X 10,000
Neonatal Mortality Rate	= $\frac{\text{Annual number of neonatal deaths}}{\text{Annual number live births}}$	X 1,000
Postneonatal Mortality Rate	= $\frac{\text{Annual number of postneonatal deaths}}{\text{Annual number of live births}}$	X 1,000
Perinatal Mortality Rate	= $\frac{\text{Annual number of fetal deaths} + \text{Annual number of neonatal deaths}}{\text{Annual number of live births} + \text{Annual number of fetal deaths}}$	X 1,000
Low Weight Birth Rate	= $\frac{\text{Annual number of live births weighing less than 2500 grams}}{\text{Annual number of live births}}$	X 1,000

Grams Weight Conversion Chart

500 grams or less	=	1 lb. 1 oz. or less
501 - 1,000 grams	=	1 lb. 2 oz. - 2 lb. 3 oz.
1,001 - 1,500 grams	=	2 lb. 4 oz. - 3 lb. 4 oz.
1,501 - 2,000 grams	=	3 lb. 5 oz. - 4 lb. 6 oz.
2,001 - 2,500 grams	=	4 lb. 7 oz. - 5 lb. 8 oz.
2,501 - 3,000 grams	=	5 lb. 9 oz. - 6 lb. 9 oz.
3,000 - 3,500 grams	=	6 lb. 10 oz. - 7 lb. 11 oz.
3,501 - 4,000 grams	=	7 lb. 12 oz. - 8 lb. 13 oz.
4,001 - 4,500 grams	=	8 lb. 14 oz. - 9 lb. 14 oz.
4,501 - 5,000 grams	=	9 lb. 15 oz. - 11 lb. 0 oz.
5,001 grams or more	=	11 lb. 1 oz. - or more

Symbols Used in Tables

Class or Item not applicable	...
Data not available	---
Quantity Zero in frequency tables	-
Quantity Zero in rate or percent tables	0
Rate or percent more than 0 but less than 0.5	0.0
Both frequency and population base zero in rate or percent table	-
Figures in parentheses are not included in tables	()

APPENDIX

LIST OF 113 SELECTED CAUSES OF DEATH

Number	Cause of death
	All causes.....
1#	Salmonella infections..... A01-A02
2#	Shigellosis and amebiasis..... A03, A06
3	Certain other intestinal infections..... A04, A07- A09
#	Tuberculosis..... A16-A19
4	Respiratory tuberculosis..... A16
5	Other tuberculosis..... A17- A19
6#	Whooping cough..... A37
7#	Scarlet fever and erysipelas..... A38, A46
8#	Meningococcal infection..... A39
9#	Septicemia..... A40- A41
10#	Syphilis..... A50- A53
11#	Acute poliomyelitis..... A80
12#	Arthropod-borne viral encephalitis..... A83- A84, A85. 2
13#	Measles..... B05
14#	Viral hepatitis..... B15- B19
15#	Human immunodeficiency virus (HIV) disease..... B20- B24
16#	Malaria..... B50- B54
17	Other and unspecified infectious and parasitic diseases and their sequelae A00, A05, A20- A36, A42- A44, A48- A49, A54- A79, A81- A82, A85. 0- A85. 1, A85. 8, A86- B04, B06- B09, B25- B49, B55- B99
#	Malignant neoplasms..... C00- C97
18	Malignant neoplasms of lip, oral cavity and pharynx..... C00- C14
19	Malignant neoplasm of esophagus..... C15
20	Malignant neoplasm of stomach..... C16
21	Malignant neoplasms of colon, rectum and anus..... C18- C21
22	Malignant neoplasms of liver and intrahepatic bile ducts..... C22
23	Malignant neoplasm of pancreas..... C25
24	Malignant neoplasm of larynx..... C32
25	Malignant neoplasms of trachea, bronchus and lung..... C33- C34
26	Malignant melanoma of skin..... C43
27	Malignant neoplasm of breast..... C50
28	Malignant neoplasm of cervix uteri..... C53
29	Malignant neoplasms of corpus uteri and uterus, part unspecified..... C54- C55
30	Malignant neoplasm of ovary..... C56
31	Malignant neoplasm of prostate..... C61
32	Malignant neoplasms of kidney and renal pelvis..... C64- C65
33	Malignant neoplasm of bladder..... C67
34	Malignant neoplasms of meninges, brain and other parts of central nervous system..... C70- C72
	Malignant neoplasms of lymphoid, hematopoietic and related tissue..... C81- C96
35	Hodgkin's disease..... C81
36	Non-Hodgkin's lymphoma..... C82- C85
37	Leukemia..... C91- C95
38	Multiple myeloma and immunoproliferative neoplasms..... C88, C90
39	Other and unspecified malignant neoplasms of lymphoid, hematopoietic and related tissue..... C96
40	All other and unspecified malignant neoplasms..... C17, C23- C24, C26- C31, C37- C41, C44- C49, C51- C52, C57- C60, C62- C63, C66, C68- C69, C73- C80, C97
41#	In situ neoplasms, benign neoplasms and neoplasms of uncertain or unknown behavior..... D00- D48
42#	Anemias..... D50- D64
43#	Diabetes mellitus..... E10- E14
#	Nutritional deficiencies..... E40- E64
44	Malnutrition..... E40- E46
45	Other nutritional deficiencies..... E50- E64
46#	Meningitis..... G00, G03
47#	Parkinson's disease..... G20- G21
48#	Alzheimer's disease..... G30
#	Major cardiovascular diseases..... I00- I78
	Diseases of heart..... I00- I09, I11, I13, I20- I51
49	Acute rheumatic fever and chronic rheumatic heart diseases..... I00- I09
50	Hypertensive heart disease..... I11

LIST OF 113 SELECTED CAUSES OF DEATH-Con.

Number	Cause of death
51	Hypertensive heart and renal disease..... I13
	Ischemic heart diseases..... I20-I25
52	Acute myocardial infarction..... I21-I22
53	Other acute ischemic heart diseases..... I24
	Other forms of chronic ischemic heart disease..... I20, I25
54	Atherosclerotic cardiovascular disease, so described..... I25. 0
55	All other forms of chronic ischemic heart disease..... I20, I25. 1-I25. 9
	Other heart diseases..... I26-I51
56	Acute and subacute endocarditis..... I33
57	Diseases of pericardium and acute myocarditis..... I30-I31, I40
58	Heart failure..... I50
59	All other forms of heart disease..... I26-I28, I34-I38, I42-I49, I51
60#	Essential (primary) hypertension and hypertensive renal disease..... I10, I12
61#	Cerebrovascular diseases..... I60-I69
62#	Atherosclerosis..... I70
	Other diseases of circulatory system..... I71-I78
63#	Aortic aneurysm and dissection..... I71
64	Other diseases of arteries, arterioles and capillaries..... I72-I78
65	Other disorders of circulatory system..... I80-I99
#	Influenza and pneumonia..... J10-J18
66	Influenza..... J10-J11
67	Pneumonia..... J12-J18
	Other acute lower respiratory infections..... J20-J22
68#	Acute bronchitis and bronchiolitis..... J20-J21
69	Unspecified acute lower respiratory infection..... J22
#	Chronic lower respiratory diseases..... J40-J47
70	Bronchitis, chronic and unspecified..... J40-J42
71	Emphysema..... J43
72	Asthma..... J45-J46
73	Other chronic lower respiratory diseases..... J44, J47
74#	Pneumoconioses and chemical effects..... J60-J66, J68
75#	Pneumonitis due to solids and liquids..... J69
76	Other diseases of respiratory system..... J00-J06, J30-J39, J67, J70-J98
77#	Peptic ulcer..... K25-K28
78#	Diseases of appendix..... K35-K38
79#	Hernia..... K40-K46
#	Chronic liver disease and cirrhosis..... K70, K73-K74
80	Alcoholic liver disease..... K70
81	Other chronic liver disease and cirrhosis..... K73-K74
82#	Cholelithiasis and other disorders of gallbladder..... K80-K82
#	Nephritis, nephrotic syndrome and nephrosis..... N00-N07, N17-N19, N25-N27
83	Acute and rapidly progressive nephritic and nephrotic syndrome..... N00-N01, N04
84	Chronic glomerulonephritis, nephritis and nephritis not specified as acute or chronic, and renal sclerosis unspecified..... N02-N03, N05-N07, N26
85	Renal failure..... N17-N19
86	Other disorders of kidney..... N25, N27
87#	Infections of kidney..... N10-N12, N13. 6, N15. 1
88#	Hyperplasia of prostate..... N40
89#	Inflammatory diseases of female pelvic organs..... N70-N76
#	Pregnancy, childbirth and the puerperium..... 000-099
90	Pregnancy with abortive outcome..... 000-007
91	Other complications of pregnancy, childbirth and the puerperium..... 010-099
92#	Certain conditions originating in the perinatal period..... P00-P96
93#	Congenital malformations, deformations and chromosomal abnormalities..... Q00-Q99
94	Symptoms, signs and abnormal clinical and laboratory findings, not elsewhere classified..... R00-R99
95	All other diseases (Residual)..... D65-E07, E15-E34, E65-F99, G04-G12, G23-G25, G31-H93, K00-K22, K29-K31, K50-K66, K71-K72, K75-K76, K83-M99, N13. 0-N13. 5, N13. 7-N13. 9, N14, N15. 0, N15. 8-N15. 9, N20-N23, N28-N39, N41-N64, N80-N98
#	Accidents..... V01-X59, Y85-Y86
	Transport accidents..... V01-V99, Y85
96	Motor vehicle accidents..... V02-V04, V09. 0, V09. 2, V12-V14, V19. 0-V19. 2, V19. 4-V19. 6, V20-V79, V80. 3-V80. 5, V81. 0-V81. 1, V82. 0-V82. 1, V83-V86, V87. 0-V87. 8, V88. 0-V88. 8, V89. 0, V89. 2

LIST OF 113 SELECTED CAUSES OF DEATH-Con.

Number	Cause of death
97	Other land transport accidents..... V01, V05- V06, V09. 1, V09. 3- V09. 9, V10- V11, V15- V18, V19. 3, V19. 8- V19. 9, V80. 0- V80. 2, V80. 6- V80. 9, V81. 2- V81. 9, V82. 2- V82. 9, V87. 9, V88. 9, V89. 1, V89. 3, V89. 9
98	Water, air and space, and other and unspecified transport accidents and their sequelae V90- V99, Y85
	Nontransport accidents..... W00- X59, Y86
99	Falls..... W00- W19
100	Accidental discharge of firearms..... W32- W34
101	Accidental drowning and submersion..... W65- W74
102	Accidental exposure to smoke, fire and flames..... X00- X09
103	Accidental poisoning and exposure to noxious substances..... X40- X49
104	Other and unspecified nontransport accidents and their sequelae W20- W31, W35- W64, W75- W99, X10- X39, X50- X59, Y86
#	Intentional self-harm (suicide)..... X60- X84, Y87. 0
105	Intentional self-harm (suicide) by discharge of firearms..... X72- X74
106	Intentional self-harm (suicide) by other and unspecified means and their sequelae X60- X71, X75- X84, Y87. 0
#	Assault (homicide)..... X85- Y09, Y87. 1
107	Assault (homicide) by discharge of firearms..... X93- X95
108	Assault (homicide) by other and unspecified means and their sequelae.... X85- X92, X96- Y09, Y87. 1
109#	Legal intervention..... Y35, Y89. 0
	Events of undetermined intent..... Y10- Y34, Y87. 2, Y89. 9
110	Discharge of firearms, undetermined intent..... Y22- Y24
111	Other and unspecified events of undetermined intent and their sequelae Y10- Y21, Y25- Y34, Y87. 2, Y89. 9
112#	Operations of war and their sequelae..... Y36, Y89. 1
113#	Complications of medical and surgical care..... Y40- Y84, Y88

Estimated comparability ratios for 113 selected causes of death

List number	Cause of death ¹	Number of deaths allocated according to		Estimated comparability ratio	Standard error	Relative standard error	95 percent confidence limits	
		ICD-10 ²	ICD-9 ²				Lower	Upper
001	Salmonella infections	30	37	0.8108	0.0644	7.9	0.6846	0.9370
002	Shigellosis and amebiasis
003	Certain other intestinal infections
004	Tuberculosis	653	764	0.8547	0.0172	2	0.8209	0.8885
005	Respiratory tuberculosis	518	572	0.9056	0.0201	2.2	0.8662	0.9450
006	Other tuberculosis	135	192	0.7031	0.0407	5.8	0.6233	0.7830
007	Whooping cough
008	Scarlet fever and erysipelas
009	Meningococcal infection	221	222	0.9955	0.0149	1.5	0.9663	1.0247
010	Septicemia	21,258	17,791	1.1949	0.0042	0.3	1.1867	1.2030
011	Syphilis	21	33	0.6364	0.1184	18.6	0.4043	0.8685
012	Acute poliomyelitis
013	Arthropod-borne viral encephalitis
014	Measles
015	Viral hepatitis	1,123	1,346	0.8343	0.0120	1.4	0.8109	0.8578
016	Human immunodeficiency virus (HIV) disease	25,089	23,586	1.0637	0.0018	0.2	1.0601	1.0673
017	Malaria
018	Other and unspecified infectious and parasitic diseases and their sequelae	2,865	2,607	1.0990	0.0154	1.4	1.0688	1.1291
019	Malignant neoplasms	464,688	461,544	1.0068	0.0002	0.0	1.0064	1.0072
020	Malignant neoplasms of lip, oral cavity and pharynx	5,927	6,172	0.9603	0.0040	0.4	0.9525	0.9681
021	Malignant neoplasm of esophagus	9,596	9,630	0.9965	0.0020	0.2	0.9926	1.0003
022	Malignant neoplasm of stomach	11,480	11,408	1.0063	0.0019	0.2	1.0025	1.0101
023	Malignant neoplasms of colon, rectum and anus	48,583	48,619	0.9993	0.0009	0.1	0.9975	1.0010
024	Malignant neoplasms of liver and intrahepatic bile ducts	9,732	10,102	0.9634	0.0023	0.2	0.9588	0.9679
025	Malignant neoplasm of pancreas	24,313	24,361	0.9980	0.0009	0.1	0.9963	0.9997
026	Malignant neoplasm of larynx	3,209	3,194	1.0047	0.0053	0.5	0.9943	1.0150
027	Malignant neoplasms of trachea, bronchus and lung	131,750	133,936	0.9837	0.0005	0.1	0.9827	0.9846
028	Malignant melanoma of skin	5,941	6,139	0.9677	0.0032	0.3	0.9614	0.9741
029	Malignant neoplasm of breast	38,102	37,891	1.0056	0.0010	0.1	1.0036	1.0075
030	Malignant neoplasm of cervix uteri	3,753	3,802	0.9871	0.0034	0.3	0.9805	0.9938
031	Malignant neoplasms of corpus uteri and uterus, part unspecified	5,318	5,183	1.0260	0.0040	0.4	1.0182	1.0339
032	Malignant neoplasm of ovary	11,292	11,344	0.9954	0.0016	0.2	0.9923	0.9985
033	Malignant neoplasm of prostate	30,672	30,267	1.0134	0.0015	0.1	1.0105	1.0162
034	Malignant neoplasms of kidney and renal pelvis	9,521	9,521	1.0000	0.0022	0.2	0.9957	1.0043
035	Malignant neoplasm of bladder	9,563	9,594	0.9968	0.0026	0.3	0.9916	1.0019
036	Malignant neoplasms of meninges, brain and other parts of central nervous system	10,039	10,359	0.9691	0.0025	0.3	0.9642	0.9740
037	Malignant neoplasms of lymphoid, hematopoietic and related tissue	44,715	44,530	1.0042	0.0012	0.1	1.0019	1.0064
038	Hodgkin's disease	1,021	1,036	0.9855	0.0089	0.9	0.9680	1.0030
039	Non-Hodgkin's lymphoma	17,924	18,326	0.9781	0.0018	0.2	0.9745	0.9817
040	Leukemia	16,600	16,405	1.0119	0.0019	0.2	1.0083	1.0155
041	Multiple myeloma and immunoproliferative neoplasms	9,099	8,763	1.0383	0.0030	0.3	1.0324	1.0443
042	Other and unspecified malignant neoplasms of lymphoid, hematopoietic and related tissue
043	All other and unspecified malignant neoplasms	51,182	45,492	1.1251	0.0021	0.2	1.1210	1.1292
044	In situ neoplasms, benign neoplasms and neoplasms of uncertain or unknown behavior	9,263	5,532	1.6744	0.0164	1.0	1.6422	1.7067
045	Anemias	3,059	3,200	0.9559	0.0077	0.8	0.9409	0.9710
046	Diabetes mellitus	48,636	48,242	1.0082	0.0011	0.1	1.0060	1.0103
047	Nutritional deficiencies	3,215	2,763	1.1636	0.0165	1.4	1.1312	1.1960
048	Malnutrition	2,607	2,665	0.9782	0.0151	1.5	0.9487	1.0078
049	Other nutritional deficiencies	608	98	6.2041	0.5961	9.6	5.0358	7.3724
050	Meningitis	592	584	1.0137	0.0136	1.3	0.9871	1.0403
051	Parkinson's disease	10,404	10,392	1.0012	0.0028	0.3	0.9956	1.0067
052	Alzheimer's disease	29,707	19,121	1.5536	0.0071	0.5	1.5398	1.5675
053	Major cardiovascular diseases	796,919	798,435	0.9981	0.0002	0.0	0.9977	0.9985
054	Diseases of heart	615,564	624,405	0.9858	0.0002	0.0	0.9854	0.9863
055	Acute rheumatic fever and chronic rheumatic heart diseases	2,446	2,980	0.8208	0.0089	1.1	0.8034	0.8382
056	Hypertensive heart disease	17,322	21,577	0.8028	0.0028	0.3	0.7973	0.8083
057	Hypertensive heart and renal disease	2,170	2,027	1.0705	0.0160	1.5	1.0392	1.1019
058	Ischemic heart diseases	466,459	466,935	0.9990	0.0002	0.0	0.9985	0.9994
059	Acute myocardial infarction	178,125	180,169	0.9887	0.0003	0.0	0.9880	0.9893
060	Other acute ischemic heart diseases	2,667	2,638	1.0110	0.0117	1.2	0.9880	1.0340
061	Other forms of chronic ischemic heart disease	285,667	284,128	1.0054	0.0004	0.0	1.0046	1.0062

See footnotes at end of table.

Estimated comparability ratios for 113 selected causes of death—Con.

List number	Cause of death ¹	Number of deaths allocated according to		Estimated comparability ratio	Standard error	Relative standard error	95 percent confidence limits	
		ICD-10 ²	ICD-9 ²				Lower	Upper
062	Atherosclerotic cardiovascular disease, so described.	64,354	61,362	1.0488	0.0016	0.2	1.0456	1.0519
063	All other forms of chronic ischemic heart disease	221,313	222,766	0.9935	0.0004	0.0	0.9927	0.9942
064	Other heart diseases	127,167	130,886	0.9716	0.0010	0.1	0.9696	0.9736
065	Acute and subacute endocarditis.	552	554	0.9964	0.0137	1.4	0.9695	1.0233
066	Diseases of pericardium and acute myocarditis	489	475	1.0295	0.0160	1.6	0.9981	1.0608
067	Heart failure.	44,297	42,554	1.0410	0.0013	0.1	1.0384	1.0435
068	All other forms of heart disease	81,829	87,303	0.9373	0.0014	0.2	0.9345	0.9401
069	Essential (primary) hypertension and hypertensive renal disease.	11,958	10,684	1.1192	0.0050	0.4	1.1094	1.1291
070	Cerebrovascular diseases.	137,264	129,640	1.0588	0.0008	0.1	1.0572	1.0604
071	Atherosclerosis	13,894	14,417	0.9637	0.0025	0.3	0.9588	0.9686
072	Other diseases of circulatory system	18,239	19,289	0.9456	0.0021	0.2	0.9414	0.9498
073	Aortic aneurysm and dissection.	12,216	12,201	1.0012	0.0010	0.1	0.9992	1.0032
074	Other diseases of arteries, arterioles and capillaries.	6,023	7,088	0.8497	0.0053	0.6	0.8394	0.8601
075	Other disorders of circulatory system	2,984	2,899	1.0293	0.0172	1.7	0.9956	1.0631
076	Influenza and pneumonia	50,526	72,371	0.6982	0.0018	0.3	0.6947	0.7016
077	Influenza	572	567	1.0088	0.0073	0.7	0.9945	1.0231
078	Pneumonia	49,954	71,804	0.6957	0.0018	0.3	0.6922	0.6992
079	Other acute lower respiratory infections	346	355	0.9746	0.0392	4.0	0.8978	1.0515
080	Acute bronchitis and bronchiolitis	265	355	0.7465	0.0264	3.5	0.6947	0.7983
081	Unspecified acute lower respiratory infection.
082	Chronic lower respiratory diseases	94,326	90,022	1.0478	0.0009	0.1	1.0460	1.0496
083	Bronchitis, chronic and unspecified	913	2,320	0.3935	0.0107	2.7	0.3726	0.4145
084	Emphysema	14,369	14,774	0.9726	0.0031	0.3	0.9666	0.9786
085	Asthma	4,217	4,718	0.8938	0.0061	0.7	0.8819	0.9057
086	Other chronic lower respiratory diseases	74,827	68,210	1.0970	0.0014	0.1	1.0943	1.0998
087	Pneumoconioses and chemical effects	860	845	1.0178	0.0099	1.0	0.9983	1.0372
088	Pneumonitis due to solids and liquids	10,183	9,104	1.1185	0.0048	0.4	1.1092	1.1279
089	Other diseases of respiratory system	16,656	14,269	1.1673	0.0052	0.4	1.1572	1.1774
090	Peptic ulcer	3,574	3,686	0.9696	0.0045	0.5	0.9608	0.9784
091	Diseases of appendix	209	202	1.0347	0.0242	2.3	0.9873	1.0820
092	Hernia	658	633	1.0395	0.0154	1.5	1.0094	1.0696
093	Chronic liver disease and cirrhosis.	21,688	20,920	1.0367	0.0027	0.3	1.0314	1.0420
094	Alcoholic liver disease.	10,147	9,965	1.0183	0.0050	0.5	1.0085	1.0281
095	Other chronic liver disease and cirrhosis	11,541	10,955	1.0535	0.0041	0.4	1.0454	1.0615
096	Cholelithiasis and other disorders of gallbladder	1,725	1,803	0.9567	0.0060	0.6	0.9450	0.9685
097	Nephritis, nephrotic syndrome and nephrosis.	24,939	20,242	1.2320	0.0044	0.4	1.2234	1.2407
098	Acute and rapidly progressive nephritic and nephrotic syndrome.	161	249	0.6466	0.0342	5.3	0.5796	0.7136
099	Chronic glomerulonephritis, nephritis and nephropathy not specified as acute or chronic, and renal sclerosis unspecified	468	1,213	0.3858	0.0144	3.7	0.3575	0.4141
100	Renal failure	24,290	18,758	1.2949	0.0050	0.4	1.2852	1.3047
101	Other disorders of kidney	20	22	0.9091	0.0867	9.5	0.7392	1.0790
102	Infections of kidney.	731	726	1.0069	0.0144	1.4	0.9786	1.0352
103	Hyperplasia of prostate.	326	327	0.9969	0.0159	1.6	0.9658	1.0280
104	Inflammatory diseases of female pelvic organs.	63	64	0.9844	0.0410	4.2	0.9040	1.0648
105	Pregnancy, childbirth and the puerperium.
106	Pregnancy with abortive outcome
107	Other complications of pregnancy, childbirth and the puerperium.
108	Certain conditions originating in the perinatal period	10,184	9,555	1.0658	0.0033	0.3	1.0593	1.0724
109	Congenital malformations, deformations and chromosomal abnormalities	5,950	7,025	0.8470	0.0055	0.6	0.8362	0.8577
110	Symptoms, signs and abnormal clinical and laboratory findings, not elsewhere classified.	16,940	17,732	0.9553	0.0034	0.4	0.9487	0.9620
111	All other diseases (Residual)	109,853	122,107	0.8996	0.0015	0.2	0.8968	0.9025
112	Accidents (unintentional injuries)	31,084	30,163	1.0305	0.0014	0.1	1.0278	1.0333
113	Transport accidents	17,547	17,586	0.9978	0.0006	0.1	0.9966	0.9990
114	Motor vehicle accidents	14,539	17,051	0.8527	0.0027	0.3	0.8473	0.8581
115	Other land transport accidents
116	Water, air and space, and other and unspecified transport accidents and their sequelae.	351	347	1.0115	0.0209	2.1	0.9706	1.0525
117	Nontransport accidents	13,537	12,577	1.0763	0.0035	0.3	1.0696	1.0831
118	Falls.	5,173	6,152	0.8409	0.0049	0.6	0.8313	0.8505
119	Accidental discharge of firearms	493	466	1.0579	0.0127	1.2	1.0331	1.0828
120	Accidental drowning and submersion.	283	284	0.9965	0.0127	1.3	0.9716	1.0213
121	Accidental exposure to smoke, fire and flames.	493	506	0.9743	0.0089	0.9	0.9568	0.9918
122	Accidental poisoning and exposure to noxious substances
123	Other and unspecified nontransport accidents and their sequelae.	6,698	4,721	1.4188	0.0123	0.9	1.3947	1.4428

See footnotes at end of table.

Estimated comparability ratios for 113 selected causes of death—Con.

List number	Cause of death ¹	Number of deaths allocated according to		Estimated comparability ratio	Standard error	Relative standard error	95 percent confidence limits	
		ICD-10 ²	ICD-9 ²				Lower	Upper
124	Intentional self-harm (suicide)	18,352	18,422	0.9962	0.0005	0.0	0.9952	0.9972
125	Intentional self-harm (suicide) by discharge of firearms	14,157	14,183	0.9982	0.0007	0.1	0.9968	0.9996
126	Intentional self-harm (suicide) by other and unspecified means and their sequelae	4,195	4,239	0.9896	0.0023	0.2	0.9850	0.9942
127	Assault (homicide)	12,287	12,308	0.9983	0.0006	0.1	0.9972	0.9994
128	Assault (homicide) by discharge of firearms	8,718	8,745	0.9969	0.0008	0.1	0.9953	0.9985
	Assault (homicide) by other and unspecified means and their sequelae	3,569	3,563	1.0017	0.0024	0.2	0.9969	1.0064
129	Legal intervention
130	Legal intervention
131	Events of undetermined intent
132	Discharge of firearms, undetermined intent
133	Other and unspecified events of undetermined intent and their sequelae
134	Operations of war and their sequelae
135	Complications of medical and surgical care

* Figure does not meet standards of reliability or precision; see Technical notes.

0.0 Quantity more than zero but less than 0.05.

¹Based on the Ninth and Tenth Revision categories shown in table B.

²ICD-10 is *International Classification of Diseases, Tenth Revision*, and ICD-9 is *International Classification of Diseases, Ninth Revision*.

**STATE OF SOUTH CAROLINA
DEPARTMENT OF HEALTH AND ENVIRONMENTAL CONTROL
CERTIFICATE OF LIVE BIRTH**

139 -

BIRTH NUMBER

CHILD	1. CHILD'S NAME (First, Middle, Last, Suffix)		2. TIME OF BIRTH (24HR)	3. SEX	4. DATE OF BIRTH (Mo/Day/Yr)
	5. FACILITY NAME (If not institution, give street and number)		6. CITY, TOWN, OR LOCATION OF BIRTH		7. COUNTY OF BIRTH
MOTHER	8a. MOTHER'S CURRENT LEGAL NAME (First, Middle, Last, Suffix)			8b. DATE OF BIRTH (Mo/Day/Yr)	
	8c. MOTHER'S NAME PRIOR TO FIRST MARRIAGE (First, Middle, Last, Suffix)			8d. BIRTHPLACE (State, Territory, or Foreign Country)	
	9a. RESIDENCE OF MOTHER - STATE	9b. COUNTY		9c. CITY, TOWN, OR LOCATION	
	9d. STREET AND NUMBER	9e. APT. NO.	9f. ZIP CODE	9g. INSIDE CITY LIMITS? <input type="checkbox"/> Yes <input type="checkbox"/> No	
FATHER	10a. FATHER'S CURRENT LEGAL NAME (First, Middle, Last, Suffix)		10b. DATE OF BIRTH (Mo/Day/Yr)	10c. BIRTHPLACE (State, Territory, or Foreign Country)	
	11. CERTIFIER'S NAME TITLE: <input type="checkbox"/> MD <input type="checkbox"/> DO <input type="checkbox"/> HOSPITAL ADMIN. <input type="checkbox"/> CNM/CM <input type="checkbox"/> OTHER MIDWIFE <input type="checkbox"/> OTHER (Specify) _____		12. DATE CERTIFIED ____/____/____ MM DD YYYY	13. DATE FILED BY REGISTRAR ____/____/____ MM DD YYYY	
INFORMATION FOR ADMINISTRATIVE USE					
MOTHER	14. MOTHER'S MAILING ADDRESS <input type="checkbox"/> Same as residence, or: State: _____			City, Town, or Location: _____	
	Street & Number: _____		Apartment No.: _____	Zip Code: _____	
	15. MOTHER MARRIED? (At birth, conception, or any time between) <input type="checkbox"/> Yes <input type="checkbox"/> No IF NO, HAS PATERNITY ACKNOWLEDGMENT BEEN SIGNED IN THE HOSPITAL? <input type="checkbox"/> Yes <input type="checkbox"/> No		16. SOCIAL SECURITY NUMBER REQUESTED FOR CHILD? <input type="checkbox"/> Yes <input type="checkbox"/> No		17. FACILITY ID. (NPI)
	18. MOTHER'S SOCIAL SECURITY NUMBER: _____			19. FATHER'S SOCIAL SECURITY NUMBER: _____	
INFORMATION FOR MEDICAL AND HEALTH PURPOSES ONLY					
MOTHER	20. MOTHER'S EDUCATION (Check the box that best describes the highest degree or level of school completed at the time of delivery)		21. MOTHER OF HISPANIC ORIGIN? (Check the box that best describes whether the mother is Spanish/Hispanic/Latina. Check the "No" box if mother is not Spanish/Hispanic/Latina)		22. MOTHER'S RACE (Check one or more races to indicate what the mother considers herself to be)
	<input type="checkbox"/> 8th grade or less <input type="checkbox"/> 9th - 12th grade, no diploma <input type="checkbox"/> High school graduate or GED completed <input type="checkbox"/> Some college credit, but no degree <input type="checkbox"/> Associate degree (e.g., AA, AS) <input type="checkbox"/> Bachelor's degree (e.g., BA, AB, BS) <input type="checkbox"/> Master's degree (e.g., MA, MS, MEng, MEd, MSW, MBA) <input type="checkbox"/> Doctorate (e.g., PhD, EdD) or Professional degree (e.g., MD, DDS, DVM, LLB, JD)		<input type="checkbox"/> No, not Spanish/Hispanic/Latina <input type="checkbox"/> Yes, Mexican, Mexican American, Chicana <input type="checkbox"/> Yes, Puerto Rican <input type="checkbox"/> Yes, Cuban <input type="checkbox"/> Yes, other Spanish/Hispanic/Latina (Specify) _____		<input type="checkbox"/> White <input type="checkbox"/> Black or African American <input type="checkbox"/> American Indian or Alaska Native (Name of the enrolled or principal tribe) _____ <input type="checkbox"/> Asian Indian <input type="checkbox"/> Chinese <input type="checkbox"/> Filipino <input type="checkbox"/> Japanese <input type="checkbox"/> Korean <input type="checkbox"/> Vietnamese <input type="checkbox"/> Other Asian (Specify) _____ <input type="checkbox"/> Native Hawaiian <input type="checkbox"/> Guamanian or Chamorro <input type="checkbox"/> Samoan <input type="checkbox"/> Other Pacific Islander (Specify) _____ <input type="checkbox"/> Other (Specify) _____
FATHER	23. FATHER'S EDUCATION (Check the box that best describes the highest degree or level of school completed at the time of delivery)		24. FATHER OF HISPANIC ORIGIN? (Check the box that best describes whether the father is Spanish/Hispanic/Latino. Check the "No" box if father is not Spanish/Hispanic/Latino)		25. FATHER'S RACE (Check one or more races to indicate what the father considers himself to be)
	<input type="checkbox"/> 8th grade or less <input type="checkbox"/> 9th - 12th grade, no diploma <input type="checkbox"/> High school graduate or GED completed <input type="checkbox"/> Some college credit, but no degree <input type="checkbox"/> Associate degree (e.g., AA, AS) <input type="checkbox"/> Bachelor's degree (e.g., BA, AB, BS) <input type="checkbox"/> Master's degree (e.g., MA, MS, MEng, MEd, MSW, MBA) <input type="checkbox"/> Doctorate (e.g., PhD, EdD) or Professional degree (e.g., MD, DDS, DVM, LLB, JD)		<input type="checkbox"/> No, not Spanish/Hispanic/Latino <input type="checkbox"/> Yes, Mexican, Mexican American, Chicano <input type="checkbox"/> Yes, Puerto Rican <input type="checkbox"/> Yes, Cuban <input type="checkbox"/> Yes, other Spanish/Hispanic/Latino (Specify) _____		<input type="checkbox"/> White <input type="checkbox"/> Black or African American <input type="checkbox"/> American Indian or Alaska Native (Name of the enrolled or principal tribe) _____ <input type="checkbox"/> Asian Indian <input type="checkbox"/> Chinese <input type="checkbox"/> Filipino <input type="checkbox"/> Japanese <input type="checkbox"/> Korean <input type="checkbox"/> Vietnamese <input type="checkbox"/> Other Asian (Specify) _____ <input type="checkbox"/> Native Hawaiian <input type="checkbox"/> Guamanian or Chamorro <input type="checkbox"/> Samoan <input type="checkbox"/> Other Pacific Islander (Specify) _____ <input type="checkbox"/> Other (Specify) _____
26. PLACE WHERE BIRTH OCCURRED (Check one)		27. ATTENDANT'S NAME, TITLE, AND NPI		28. MOTHER TRANSFERRED FOR MATERNAL MEDICAL OR FETAL INDICATIONS FOR DELIVERY?	
<input type="checkbox"/> Hospital <input type="checkbox"/> Freestanding birthing center <input type="checkbox"/> Home birth: Planned to deliver at home? <input type="checkbox"/> Yes <input type="checkbox"/> No <input type="checkbox"/> Clinic/Doctor's office <input type="checkbox"/> Other (Specify) _____		NAME _____ NPI _____ TITLE: <input type="checkbox"/> MD <input type="checkbox"/> DO <input type="checkbox"/> CNM/CM <input type="checkbox"/> OTHER MIDWIFE <input type="checkbox"/> Other (Specify) _____		<input type="checkbox"/> Yes <input type="checkbox"/> No IF YES, ENTER NAME OF FACILITY MOTHER TRANSFERRED FROM: _____	

STATE OFFICE USE ONLY

MOTHER	29a. DATE OF FIRST PRENATAL CARE VISIT MM / DD / YYYY <input type="checkbox"/> No Prenatal Care		29b. DATE OF LAST PRENATAL CARE VISIT MM / DD / YYYY		30. TOTAL NUMBER OF PRENATAL VISITS FOR THIS PREGNANCY _____ (If none, enter "0".)		
	31. MOTHER'S HEIGHT _____ (feet/inches)		32. MOTHER'S PREPREGNANCY WEIGHT _____ (pounds)		33. MOTHER'S WEIGHT AT DELIVERY _____ (pounds)		
	34. DID MOTHER GET WIC FOOD FOR HERSELF DURING THIS PREGNANCY? <input type="checkbox"/> Yes <input type="checkbox"/> No		35. NUMBER OF PREVIOUS LIVE BIRTHS (Do not include this child) _____		36. NUMBER OF OTHER PREGNANCY OUTCOMES (Spontaneous or induced losses or ectopic pregnancies) Number _____ <input type="checkbox"/> None		
	35a. Now Living Number _____ <input type="checkbox"/> None		35b. Now Dead Number _____ <input type="checkbox"/> None		37. CIGARETTE SMOKING BEFORE AND DURING PREGNANCY For each time period, enter either the number of cigarettes or the number of packs of cigarettes smoked. IF NONE, ENTER "0". Average number of cigarettes or packs of cigarettes smoked per day. Number of cigarettes Number of packs Three months before pregnancy _____ OR _____ First three months of pregnancy _____ OR _____ Second three months of pregnancy _____ OR _____ Last three months of pregnancy _____ OR _____		
35c. DATE OF LAST LIVE BIRTH MM / YYYY		36a. DATE OF LAST OTHER PREGNANCY OUTCOME MM / YYYY		39. DATE LAST NORMAL MENSES BEGAN MM / DD / YYYY		40. MOTHER'S MEDICAL RECORD NUMBER	
MEDICAL AND HEALTH INFORMATION	41. RISK FACTORS IN THIS PREGNANCY (Check all that apply) Diabetes <input type="checkbox"/> Prepregnancy (Diagnosis prior to this pregnancy) <input type="checkbox"/> Gestational (Diagnosis in this pregnancy) Hypertension <input type="checkbox"/> Prepregnancy (Chronic) <input type="checkbox"/> Gestational (PIH, preeclampsia, eclampsia) <input type="checkbox"/> Previous preterm birth <input type="checkbox"/> Other previous poor pregnancy outcome (Includes perinatal death, small-for-gestational age/intrauterine growth restricted birth) <input type="checkbox"/> Vaginal bleeding during this pregnancy prior to the onset of labor <input type="checkbox"/> Pregnancy resulted from infertility treatment <input type="checkbox"/> Mother had a previous cesarean delivery If yes, how many _____ <input type="checkbox"/> None of the above		44. ONSET OF LABOR (Check all that apply) <input type="checkbox"/> Premature Rupture of the Membranes (prolonged, ≥12 hrs.) <input type="checkbox"/> Precipitous Labor (<3 hrs.) <input type="checkbox"/> Prolonged Labor (≥ 20 hrs.) <input type="checkbox"/> None of the above		46. METHOD OF DELIVERY A. Was delivery with forceps attempted but unsuccessful? <input type="checkbox"/> Yes <input type="checkbox"/> No B. Was delivery with vacuum extraction attempted but unsuccessful? <input type="checkbox"/> Yes <input type="checkbox"/> No C. Fetal presentation at birth <input type="checkbox"/> Cephalic <input type="checkbox"/> Breech <input type="checkbox"/> Other D. Final route and method of delivery (Check one) <input type="checkbox"/> Vaginal/Spontaneous <input type="checkbox"/> Vaginal/Forceps <input type="checkbox"/> Vaginal/Vacuum <input type="checkbox"/> Cesarean If Cesarean, was a trial of labor attempted? <input type="checkbox"/> Yes <input type="checkbox"/> No		
	42. INFECTIONS PRESENT AND/OR TREATED DURING THIS PREGNANCY (Check all that apply) <input type="checkbox"/> Gonorrhea <input type="checkbox"/> Syphilis <input type="checkbox"/> Herpes Simplex Virus (HSV) <input type="checkbox"/> Chlamydia <input type="checkbox"/> Hepatitis B <input type="checkbox"/> Hepatitis C <input type="checkbox"/> None of the above		45. CHARACTERISTICS OF LABOR AND DELIVERY (Check all that apply) <input type="checkbox"/> Induction of labor <input type="checkbox"/> Augmentation of labor <input type="checkbox"/> Non-vertex presentation <input type="checkbox"/> Steroids (glucocorticoids) for fetal lung maturation received by the mother prior to delivery <input type="checkbox"/> Antibiotics received by the mother during labor <input type="checkbox"/> Clinical chorioamnionitis diagnosed during labor or maternal temperature ≥ 38°C (100.4°F) <input type="checkbox"/> Moderate/heavy meconium staining of the amniotic fluid <input type="checkbox"/> Fetal intolerance of labor such that one or more of the following actions was taken: in-utero resuscitative measures, further fetal assessment, or operative delivery <input type="checkbox"/> Epidural or spinal anesthesia during labor <input type="checkbox"/> None of the above		47. MATERNAL MORBIDITY (Check all that apply) (Complications associated with labor and delivery) <input type="checkbox"/> Maternal transfusion <input type="checkbox"/> Third or fourth degree perineal laceration <input type="checkbox"/> Ruptured uterus <input type="checkbox"/> Unplanned hysterectomy <input type="checkbox"/> Admission to intensive care unit <input type="checkbox"/> Unplanned operating room procedure following delivery <input type="checkbox"/> None of the above		
	43. OBSTETRIC PROCEDURES (Check all that apply) <input type="checkbox"/> Cervical cerclage <input type="checkbox"/> Tocolysis External cephalic version: <input type="checkbox"/> Successful <input type="checkbox"/> Failed <input type="checkbox"/> None of the above		NEWBORN INFORMATION				
	48. NEWBORN MEDICAL RECORD NUMBER:		54. ABNORMAL CONDITIONS OF THE NEWBORN (Check all that apply) <input type="checkbox"/> Assisted ventilation required immediately following delivery <input type="checkbox"/> Assisted ventilation required for more than six hours <input type="checkbox"/> NICU admission <input type="checkbox"/> Newborn given surfactant replacement therapy <input type="checkbox"/> Antibiotics received by the newborn for suspected neonatal sepsis <input type="checkbox"/> Seizure or serious neurologic dysfunction <input type="checkbox"/> Significant birth injury (skeletal fracture(s), peripheral nerve injury, and/or soft tissue/solid organ hemorrhage which requires intervention) <input type="checkbox"/> None of the above		55. CONGENITAL ANOMALIES OF THE NEWBORN (Check all that apply) <input type="checkbox"/> Anencephaly <input type="checkbox"/> Meningocele/Spina bifida <input type="checkbox"/> Cyanotic congenital heart disease <input type="checkbox"/> Congenital diaphragmatic hernia <input type="checkbox"/> Omphalocele <input type="checkbox"/> Gastroschisis <input type="checkbox"/> Limb reduction defect (excluding congenital amputation and dwarfing syndromes) <input type="checkbox"/> Cleft Lip with or without Cleft Palate <input type="checkbox"/> Cleft Palate alone <input type="checkbox"/> Down Syndrome <input type="checkbox"/> Karyotype confirmed <input type="checkbox"/> Karyotype pending <input type="checkbox"/> Suspected chromosomal disorder <input type="checkbox"/> Karyotype confirmed <input type="checkbox"/> Karyotype pending <input type="checkbox"/> Hypospadias <input type="checkbox"/> None of the anomalies listed above		
NEWBORN	49. BIRTHWEIGHT (grams preferred, specify unit) _____ <input type="checkbox"/> grams <input type="checkbox"/> lb/oz		56. WAS INFANT TRANSFERRED WITHIN 24 HOURS OF DELIVERY? <input type="checkbox"/> Yes <input type="checkbox"/> No IF YES, NAME OF FACILITY INFANT TRANSFERRED TO: _____		57. IS INFANT LIVING AT TIME OF REPORT? <input type="checkbox"/> Yes <input type="checkbox"/> No <input type="checkbox"/> Infant transferred, status unknown		
	50. OBSTETRIC ESTIMATE OF GESTATION: _____ (completed weeks)		58. IS INFANT BEING BREASTFED? <input type="checkbox"/> Yes <input type="checkbox"/> No		59. WHAT PROPHYLACTIC USED IN EYES? (Specify) _____		
	51. APGAR SCORE: Score at 5 minutes: _____ If 5 minute score is less than 6, Score at 10 minutes: _____		TIME USED (24-hour clock)				
	52. PLURALITY - Single, Twin, Triplet, etc. (Specify) _____						
53. IF NOT SINGLE BIRTH - Born First, Second, Third, etc. (Specify) _____							

CERTIFICATE OF DEATH

NAME OF DECEDENT
For use by physician or institution

1. DECEDENT'S LEGAL NAME (Include AKAs, if any) (First, Middle, Last)				2. SEX		3. SOCIAL SECURITY NUMBER			
4a. AGE-Last Birthday (Years)		4b. UNDER 1 YEAR Months Days	4c. UNDER 1 DAY Hours Minutes		5. DATE OF BIRTH (MM/DD/YYYY)		6. BIRTHPLACE (City and State or Foreign Country)		
7a. RESIDENCE-STATE			7b. COUNTY			7c. CITY OR TOWN			
7d. STREET AND NUMBER				7e. APT. NO.		7f. ZIP CODE		7g. INSIDE CITY LIMITS? <input type="checkbox"/> Yes <input type="checkbox"/> No	
8. EVER IN US ARMED FORCES? <input type="checkbox"/> Yes <input type="checkbox"/> No		9. MARITAL STATUS AT TIME OF DEATH <input type="checkbox"/> Married <input type="checkbox"/> Married, but separated <input type="checkbox"/> Widowed <input type="checkbox"/> Divorced <input type="checkbox"/> Never Married <input type="checkbox"/> Unknown		10. SURVIVING SPOUSE'S NAME (If wife, give name prior to first marriage)					
11. FATHER'S NAME (First, Middle, Last)				12. MOTHER'S NAME PRIOR TO FIRST MARRIAGE (First, Middle, Last)					
13a. INFORMANT'S NAME			13b. RELATIONSHIP TO DECEDENT		13c. MAILING ADDRESS (Street and Number, City, State, Zip Code)				
14. PLACE OF DEATH (Check only one: see instructions)									
IF DEATH OCCURRED IN A HOSPITAL: <input type="checkbox"/> Inpatient <input type="checkbox"/> Emergency Room/Outpatient <input type="checkbox"/> Dead on Arrival				IF DEATH OCCURRED SOMEWHERE OTHER THAN A HOSPITAL: <input type="checkbox"/> Hospice facility <input type="checkbox"/> Nursing home/Long term care facility <input type="checkbox"/> Decedent's home <input type="checkbox"/> Other (Specify) _____					
15. FACILITY NAME (If not institution, give street and number)				16. CITY OR TOWN, STATE AND ZIP CODE			17. COUNTY OF DEATH		
18. METHOD OF DISPOSITION <input type="checkbox"/> Burial <input type="checkbox"/> Cremation <input type="checkbox"/> Donation <input type="checkbox"/> Entombment <input type="checkbox"/> Removal from state <input type="checkbox"/> Other (Specify) _____			19. PLACE OF DISPOSITION (Name of cemetery, crematory, other place)						
20. LOCATION-CITY, TOWN, AND STATE				21. NAME AND ADDRESS OF FUNERAL FACILITY					
22. SIGNATURE OF FUNERAL SERVICE LICENSEE OR OTHER AGENT				23. LICENSE NUMBER (Of Licensee)					
23a. EMBALMER (Signature)			23b. EMBALMER LICENSE NUMBER		23c. LICENSE NUMBER (Of Facility)				
ITEMS 24-28 MUST BE COMPLETED BY PERSON WHO PRONOUNCES OR CERTIFIES DEATH				24. DATE PRONOUNCED DEAD (MM/DD/YYYY)		25. TIME PRONOUNCED DEAD			
26. SIGNATURE OF PERSON PRONOUNCING DEATH (Only when applicable)				27. LICENSE NUMBER		28. DATE SIGNED (MM/DD/YYYY)			
29. ACTUAL OR PRESUMED DATE OF DEATH (Spell Month)			30. ACTUAL OR PRESUMED TIME OF DEATH		31. WAS CORONER OR MEDICAL EXAMINER CONTACTED? <input type="checkbox"/> Yes <input type="checkbox"/> No				
32. PART I. Enter the chain of events-diseases, injuries, or complications-that directly caused the death. DO NOT enter terminal events such as cardiac arrest, respiratory arrest, or ventricular fibrillation without showing the etiology. DO NOT ABBREVIATE. Enter only one cause on a line. Add additional lines if necessary. IMMEDIATE CAUSE (Final disease or condition resulting in death) → a. _____ Due to (or as a consequence of): _____ Sequentially list conditions, if any, leading to the cause listed on line a. Enter the UNDERLYING CAUSE (disease or injury that initiated the events resulting in death) LAST b. _____ Due to (or as a consequence of): _____ c. _____ Due to (or as a consequence of): _____ d. _____								Approximate interval: Onset to death	
PART II. Enter other significant conditions contributing to death but not resulting in the underlying cause given in PART I.					33. WAS AN AUTOPSY PERFORMED? <input type="checkbox"/> Yes <input type="checkbox"/> No		34. WERE AUTOPSY FINDINGS AVAILABLE TO COMPLETE THE CAUSE OF DEATH? <input type="checkbox"/> Yes <input type="checkbox"/> No		
35. DID TOBACCO USE CONTRIBUTE TO DEATH? <input type="checkbox"/> Yes <input type="checkbox"/> Probably <input type="checkbox"/> No <input type="checkbox"/> Unknown			36. IF FEMALE: <input type="checkbox"/> Not pregnant within past year <input type="checkbox"/> Pregnant at time of death <input type="checkbox"/> Not pregnant, but pregnant within 42 days of death <input type="checkbox"/> Not pregnant, but pregnant 43 days to one year before death <input type="checkbox"/> Unknown if pregnant within the past year			37. MANNER OF DEATH <input type="checkbox"/> Natural <input type="checkbox"/> Homicide <input type="checkbox"/> Accident <input type="checkbox"/> Pending investigation <input type="checkbox"/> Suicide <input type="checkbox"/> Could not be determined			
38. DATE OF INJURY (Spell Month)		39. TIME OF INJURY	40. PLACE OF INJURY (e.g., Decedent's home, construction site, restaurant, wooded area)			41. INJURY AT WORK? <input type="checkbox"/> Yes <input type="checkbox"/> No			
42. LOCATION OF INJURY: State: _____ City or Town: _____ County: _____				Street & Numbers: _____ Apartment Number: _____ Zip Code: _____					
43. DESCRIBE HOW INJURY OCCURRED:				44. IF TRANSPORTATION INJURY, SPECIFY: <input type="checkbox"/> Driver/Operator <input type="checkbox"/> Pedestrian <input type="checkbox"/> Passenger <input type="checkbox"/> Other (Specify) _____					
45. CERTIFIER (Check only one) <input type="checkbox"/> Certifying physician-To the best of my knowledge, death occurred due to the cause(s) and manner stated. <input type="checkbox"/> Pronouncing and Certifying physician-To the best of my knowledge, death occurred at the time, date, and place, and due to the cause(s) and manner stated. <input type="checkbox"/> Coroner/Medical Examiner-On the basis of examination and/or investigation, in my opinion, death occurred at the time, date, and place, and due to the cause(s) and manner stated. Signature of certifier: _____									
46. NAME, ADDRESS, AND ZIP CODE OF PERSON COMPLETING CAUSE OF DEATH (Item 32)					46a. NAME OF ATTENDING PHYSICIAN IF OTHER THAN CERTIFIER				
47. TITLE OF CERTIFIER		48. LICENSE NUMBER	49. DATE CERTIFIED (MM/DD/YYYY)		50. FOR REGISTRAR ONLY-DATE FILED (MMDD/YYYY)				
51. DECEDENT'S EDUCATION-Check the box that best describes the highest degree or level of school completed at the time of death. <input type="checkbox"/> 8th grade or less <input type="checkbox"/> 9th-12th grade; no diploma <input type="checkbox"/> High school graduate or GED completed <input type="checkbox"/> Some college credit, but no degree <input type="checkbox"/> Associate degree (e.g., AA, AS) <input type="checkbox"/> Bachelor's degree (e.g., BA, AB, BS) <input type="checkbox"/> Master's degree (e.g., MA, MS, MEd, MEd, MSW, MBA) <input type="checkbox"/> Doctorate (e.g., PhD, EdD) or Professional degree (e.g., MD, DDS, DVM, LLB, JD)			52. DECEDENT OF HISPANIC ORIGIN?-Check the box that best describes whether the decedent is Spanish/Hispanic/Latino/Latina. Check the "No" box if decedent is not Spanish/Hispanic/Latino/Latina. <input type="checkbox"/> No, not Spanish/Hispanic/Latino/Latina <input type="checkbox"/> Yes, Mexican, Mexican American, Chicano/Chicana <input type="checkbox"/> Yes, Puerto Rican <input type="checkbox"/> Yes, Cuban <input type="checkbox"/> Yes, other Spanish/Hispanic/Latino/Latina (Specify) _____			53. DECEDENT'S RACE-(Check one or more races to indicate what the decedent considered himself or herself to be) <input type="checkbox"/> White <input type="checkbox"/> Black or African American <input type="checkbox"/> American Indian or Alaska Native (Name of the enrolled or principal tribe) _____ <input type="checkbox"/> Asian Indian <input type="checkbox"/> Chinese <input type="checkbox"/> Filipino <input type="checkbox"/> Japanese <input type="checkbox"/> Korean <input type="checkbox"/> Vietnamese <input type="checkbox"/> Other Asian (Specify) _____ <input type="checkbox"/> Native Hawaiian <input type="checkbox"/> Guamanian or Chamorro <input type="checkbox"/> Samoan <input type="checkbox"/> Other Pacific Islander (Specify) _____ <input type="checkbox"/> Other (Specify) _____			
54. DECEDENT'S USUAL OCCUPATION (Indicate type of work done during most of working life. DO NOT USE THE TERM "RETIRED.")									
55. KIND OF BUSINESS/INDUSTRY									

BRTP NO.



REPORT OF INDUCED TERMINATION OF PREGNANCY

STATE FILE NUMBER

TYPE/PRINT
IN
PERMANENT
BLACK INK
FOR
INSTRUCTIONS
SEE
HANDBOOK

1. FACILITY NAME (if not clinic or hospital, give address)		2. CITY, TOWN OR LOCATION OF PREGNANCY TERMINATION		3. COUNTY OF PREGNANCY TERMINATION	
4. PATIENT IDENTIFICATION NUMBER (Do Not Enter Patient's Name)		5. AGE LAST BIRTHDAY	6. MARRIED? <input type="checkbox"/> YES <input type="checkbox"/> NO		7. DATE OF PREGNANCY TERMINATION (Month, Day, Year)
8a. RESIDENCE-STATE	8b. COUNTY	8c. CITY, TOWN OR LOCATION		8d. INSIDE CITY LIMITS? <input type="checkbox"/> YES <input type="checkbox"/> NO	8e. ZIP CODE
9. OF HISPANIC ORIGIN? (Spanish, Puerto Rican, Cuban, Mexican, etc.) <input type="checkbox"/> Yes <input type="checkbox"/> No		10. RACE (Specify) _____ American Indian or Alaska Native White Black Other (Specify) _____		11. EDUCATION (Specify grade completed) Elementary/Secondary (0-12) _____ College (1-4 or 5+) _____	
12. DATE LAST MENSTRUATION (Month, Day, Year)		15. PREVIOUS PREGNANCIES (Complete each section)			
13. DATE OF CONCEPTION (Month, Day, Year)		LIVE BIRTHS		OTHER TERMINATIONS	
14. CLINICAL ESTIMATE OF GESTATION (Weeks)		15a. Now Living Number _____ <input type="checkbox"/> None	15b. Now Dead Number _____ <input type="checkbox"/> None	15c. Spontaneous Number _____ <input type="checkbox"/> None	15d. Induced (Do not include this termination) Number _____ <input type="checkbox"/> None
16. TERMINATION PROCEDURES					
16a. PROCEDURE THAT TERMINATED PREGNANCY (Check only one)		TYPE OF TERMINATION PROCEDURES		16b. ADDITIONAL PROCEDURES USED FOR THIS TERMINATION, IF ANY (Check all that apply)	
1		Suction Curettage		1	
2		Sharp Curettage		2	
3		Dilation and Evacuation (D & E)		3	
4		Intra-Uterine Saline Instillation		4	
5		Intra-Uterine Prostaglandin Instillation		5	
6		Hysterotomy/Hysterectomy		6	
7		Medical (Nonsurgical), Specify Medication(s) _____		7	
8		Other (Specify) _____		8	
		None		0	
17-18. CONSENT REQUIREMENTS (Pursuant to Chapter 41, Title 44, of the Code of Laws of South Carolina, 1976, as amended)					
17a. WAS INFORMED WRITTEN CONSENT OBTAINED FROM THE PATIENT? <input type="checkbox"/> Yes <input type="checkbox"/> No		17c. IF PATIENT HAS BEEN COURT ADJUDGED MENTALLY INCOMPETENT, INFORMED WRITTEN CONSENT OBTAINED FROM: (check one) 1 <input type="checkbox"/> SPOUSE 2 <input type="checkbox"/> PARENT 3 <input type="checkbox"/> LEGAL GUARDIAN 4 <input type="checkbox"/> NONE OF THE ABOVE			
17b. IF NO, INFORMED WRITTEN CONSENT WAS NOT OBTAINED DUE TO: (check one) 1 <input type="checkbox"/> MEDICAL EMERGENCY 2 <input type="checkbox"/> INCEST 3 <input type="checkbox"/> NOT CAPABLE/MENTALLY INCOMPETENT 4 <input type="checkbox"/> NONE OF THE ABOVE					
18a. IF PATIENT IS UNDER 17 YEARS OF AGE, ADDITIONAL INFORMED WRITTEN CONSENT OBTAINED FROM: (check one) 1 <input type="checkbox"/> PARENT 2 <input type="checkbox"/> LEGAL GUARDIAN 3 <input type="checkbox"/> GRANDPARENT 4 <input type="checkbox"/> PERSON IN LOCO PARENTIS 5 <input type="checkbox"/> NONE OF THE ABOVE		18b. IF PATIENT IS UNDER 17 YEARS OF AGE AND ADDITIONAL INFORMED WRITTEN CONSENT WAS NOT OBTAINED, CHECK REASON BELOW: (check one) 1 <input type="checkbox"/> EMANCIPATED MINOR 2 <input type="checkbox"/> COURT ORDER 3 <input type="checkbox"/> MEDICAL EMERGENCY 4 <input type="checkbox"/> INCEST 5 <input type="checkbox"/> NONE OF THE ABOVE			
19. NAME OF PERSON COMPLETING FORM (Type/Print)			TITLE		
20. DATE REPORT COMPLETED (Month, Day, Year)			FOR STATE OFFICE USE ONLY 21. DATE REPORT RECEIVED		

SAMPLE

ITEM 17 MUST →
BE COMPLETED
FOR EACH
PATIENT,
REGARDLESS OF
AGE.

ITEM 18 MUST →
BE COMPLETED
FOR EACH
PATIENT UNDER 17
YEARS OF AGE.

STATE OF SOUTH CAROLINA
DEPARTMENT OF HEALTH AND ENVIRONMENTAL CONTROL
REPORT OF FETAL DEATH

STATE FILE NUMBER

TYPE/PRINT
IN
PERMANENT
BLACK INK
FOR
INSTRUCTIONS
SEE
HANDBOOK

1. FACILITY NAME (If not institution, give street and number)														
2. CITY, TOWN, OR LOCATION OF DELIVERY		3. COUNTY OF DELIVERY		4. DATE OF DELIVERY (Month, Day, Year)	5. SEX OF FETUS									
6a. MOTHER'S NAME First Middle Last			6b. MAIDEN SURNAME		7. DATE OF BIRTH (Month, Day, Year)									
8a. RESIDENCE-STATE		8b. COUNTY	8c. CITY, TOWN, OR LOCATION		8d. STREET AND NUMBER									
9. FATHER'S NAME First Middle Last		10. DATE OF BIRTH (Month, Day, Year)												
11. OF HISPANIC ORIGIN? 11a. MOTHER YES <input type="checkbox"/> NO <input type="checkbox"/> If yes indicate <input type="checkbox"/> Mexican <input type="checkbox"/> Cuban <input type="checkbox"/> Puerto Rican <input type="checkbox"/> Of Spanish origin not listed.		11b. FATHER YES <input type="checkbox"/> NO <input type="checkbox"/> If yes indicate <input type="checkbox"/> Mexican <input type="checkbox"/> Cuban <input type="checkbox"/> Puerto Rican <input type="checkbox"/> Of Spanish origin not listed.		12. RACE — American Indian, Black, White, etc. (Specify below)		13. EDUCATION (Specify only highest grade completed) Elementary/Secondary (0-12) College (1 - 4 or 5 +)		14. OCCUPATION AND BUSINESS/INDUSTRY (Worked during last year) Occupation Business/Industry						
12a. MOTHER		12b. FATHER		13a. MOTHER		13b. FATHER		14a. MOTHER		14b. FATHER				
15. PREGNANCY HISTORY (Complete each section)					16. MOTHER MARRIED? (At delivery, conception, or any time between) (Yes or no)		17. DATE LAST NORMAL MENSES BEGAN (Month, Day, Year)							
15a. Now Living (Specify date of last pregnancy)		15b. Now Dead (Specify date of last pregnancy)		15c. DATE OF LAST TERMINATION (Month, Day, Year)		18. MO. SIGNS AND SYMPTOMS OF CONCEPTION (Specify)		19. PREVIOUS VISITS - Total Number (Specify clinic, Health Department, etc.)		20. CLINICAL ESTIMATE OF GESTATION (Weeks)				
23a. MEDICAL RISK FACTORS FOR THIS PREGNANCY (Check all that apply)					25. COMPLICATIONS OF LABOR AND/OR DELIVERY (Check all that apply)					27. CONGENITAL ANOMALIES OF FETUS (Check all that apply)				

SAMPLE

23b. OTHER RISK FACTORS FOR THIS PREGNANCY (Complete all items)					26. METHOD OF DELIVERY (Check all that apply)					29. FETUS DIED BEFORE LABOR, DURING LABOR OR DELIVERY UNKNOWN (Specify)				
24. OBSTETRIC PROCEDURES (Check all that apply)					28. PART I. Fetal or maternal condition directly causing fetal death.					30. AUTOPSY (Specify Yes or No)				
24. OBSTETRIC PROCEDURES (Check all that apply)					28. PART II. Other significant conditions of fetus or mother contributing to fetal death but not resulting in the underlying cause given in Part I.					30. AUTOPSY (Specify Yes or No)				

31. ATTENDANT'S NAME AND TITLE (Type/Print)					32. NAME AND TITLE OF PERSON COMPLETING REPORT (Type/Print)				
Name _____ <input type="checkbox"/> M.D. <input type="checkbox"/> C.N.M. <input type="checkbox"/> Other (Specify) _____					Name _____ Title _____				
33. DATE REPORT COMPLETED					34. DATE RECEIVED BY HEALTH DEPARTMENT				

LICENSE AND CERTIFICATE FOR MARRIAGE
STATE OF SOUTH CAROLINA

_____ LICENSE NUMBER			_____ COUNTY		
GROOM-NAME (1)	(FIRST)	(MIDDLE)	(LAST)	BIRTHDATE (MONTH, DAY, YEAR) (2a)	AGE (2b)
BIRTHPLACE (State of foreign country) (3)		RACE (4)	RESIDENCE (Street and Number) (5a)		
CITY, TOWN OR LOCATION (5b)		COUNTY (5c)	STATE (5d)	NO. OF THIS MARRIAGE (1st, 2nd, etc.) (6)	
BRIDE-NAME (7)			BIRTHDATE (MONTH, DAY, YEAR) (8a)		
BIRTHPLACE (State of foreign country) (9)		RACE (10)	RESIDENCE (Street and Number) (11a)		
CITY, TOWN OR LOCATION (11b)		COUNTY (11c)	STATE (11d)	NO. OF THIS MARRIAGE (1st, 2nd, etc.) (12)	
MAIDEN NAME OF BRIDE (If Different From Above) (13)					

Application for a license was filed with this court at _____ M., on the _____ day of _____, _____. These are, therefore, to authorize any person qualified to perform marriage ceremonies to perform the marriage ceremony for the persons above named and for the so doing this shall be sufficient warrant. Given under my hand and seal at _____ M., this the _____ day of _____, A.D. _____.

_____ Signature of Issuing Officer	_____ Title of Issuing Officer
GROOM-Signature (14)	BRIDE-Signature (15)
I certify that the above named persons were married on (16)	Place of Marriage (17)
(MONTH) (DAY) (YEAR)	(CITY) (COUNTY) SOUTH CAROLINA
OFFICIANT-Signature (18a)	OFFICIANT-Title (18b)
OFFICIANT-Mailing Address (18c)	

**SOUTH CAROLINA DEPARTMENT OF HEALTH AND ENVIRONMENTAL CONTROL
DIVISION OF VITAL RECORDS
Columbia, South Carolina**

REPORT OF DIVORCE OR ANNULMENT OF MARRIAGE

State File No.

ADDRESS	1 HUSBAND-NAME (first) (middle) (last)			2 DATE OF BIRTH			3 STATE OF BIRTH		
	4 RESIDENCE (state) (county) (city)			5 NUMBER OF THIS MARRIAGE			6 RACE (specify)		
	7 WIFE-MAIDEN NAME (first) (middle) (last)			8 DATE OF BIRTH			9 STATE OF BIRTH		
	10 RESIDENCE (state) (county) (city)			11 NUMBER OF THIS MARRIAGE			12 RACE (specify)		
ATTORNEY FOR PLAINTIFF	13 PLACE OF THIS MARRIAGE (state) (county)			14 DATE OF MARRIAGE (month) (day) (year)			15 NUMBER OF CHILDREN UNDER 18		
	16 PLAINTIFF (specify)		17 DECREE GRANTED TO (specify)		18 WAS DIVORCE CONTESTED (specify yes or no)		19 LEGAL GROUNDS		
	20 DATE DECREE SIGNED (month) (day) (year)			21 TYPE OF DECREE absolute divorce or annulment (specify)					
	22a MAIDEN NAME RESUMED BY DECREE <input type="checkbox"/> Yes <input type="checkbox"/> No			22b SUPPLEMENTAL ORDER (if any) (month-day-year)					
	23 COUNTY			24 DOCKET NUMBER					
25 I CERTIFY THAT THE ABOVE IS CORRECT ACCORDING TO THE RECORDS OF THIS COURT FILED ON: signature of clerk of court month day year									

HUSBAND - SOCIAL SECURITY #

WIFE - SOCIAL SECURITY #

26

27



PROMOTE PROTECT PROSPER

Division of Biostatistics

Office of Public Health Statistics and Information Services

South Carolina Department of Health and Environmental Control

2600 Bull Street

Columbia, South Carolina 29201