

NOTES:

1. DISCHARGE WATERS WILL BE FILTERED THROUGH RETENTION BASIN PRIOR TO DISCHARGE THROUGH EXISTING OUTFALL DITCHES.
2. POND LIMITS INCLUDE STOCKPILE AREAS.
3. EXISTING SILVICULTURAL/MINE ACCESS ROAD AND OUTFALL DITCHES WILL BE USED FOR THE SITE.
4. PHASE I MINE AREA WILL BE INCORPORATED INTO PROJECT AREA FOR PHASE II.
5. PHASE II WILL BE RECLAIMED POND AND GRASSLANDS/TIMBERLANDS. POND BANKS WILL BE 3:1.
6. 50' MIN. BUFFER W/ 15' BERM SLOPED 2:1 ALONG NORTHERN SIDE OF SEEWEE ROAD. WILL BE GRADED BACK 3:1 AT RECLAMATION.

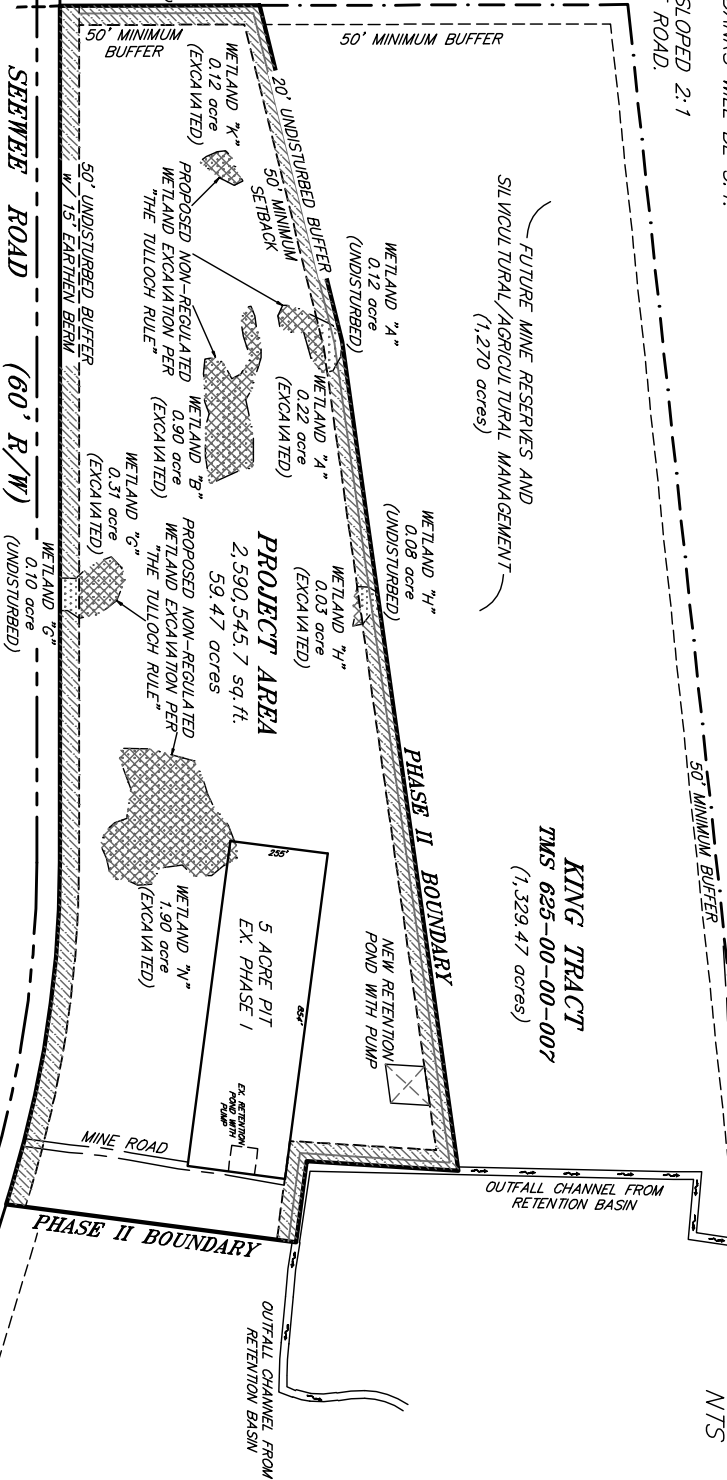

FRANCIS MARION FOREST



FRANCIS MARION FOREST

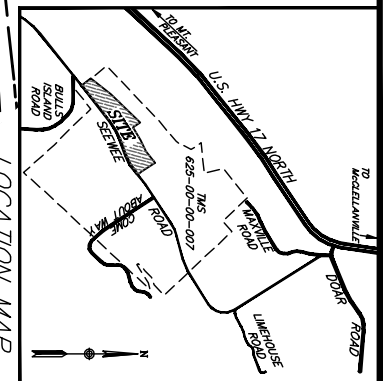

TIM ELMER RLS, LLC

523 MAN O WAR LANE
 MONCKS CORNER, SC 29461
 Phone: (843) 482-0795
 Text: (843) 693-0795
 TDElmer7@AOL.com

SITE SUMMARY

PHASE II MINE AREA	59.47 acres
incl. PHASE II BUFFER AREA	9.36 acres
incl. PHASE II WET. EXCAVATION	3.48 acres
FUTURE RESERVE AREA	1,270 acres
PERMITTED AREA	1,329.47 acres

PHASE II MINE & RECLAMATION MAP SOUTHERN PIT EXPANSION KING TRACT, LLC A PORTION OF TMS 625-00-00-007

LOCATED IN THE TOWN OF AWENDAW, CHARLESTON COUNTY, SOUTH CAROLINA

DATE: MARCH 12, 2020

SCALE: 1" = 500'

FRANCIS MARION FOREST

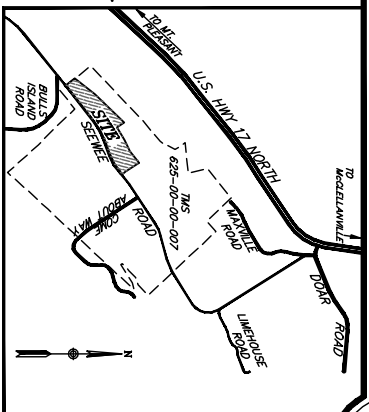
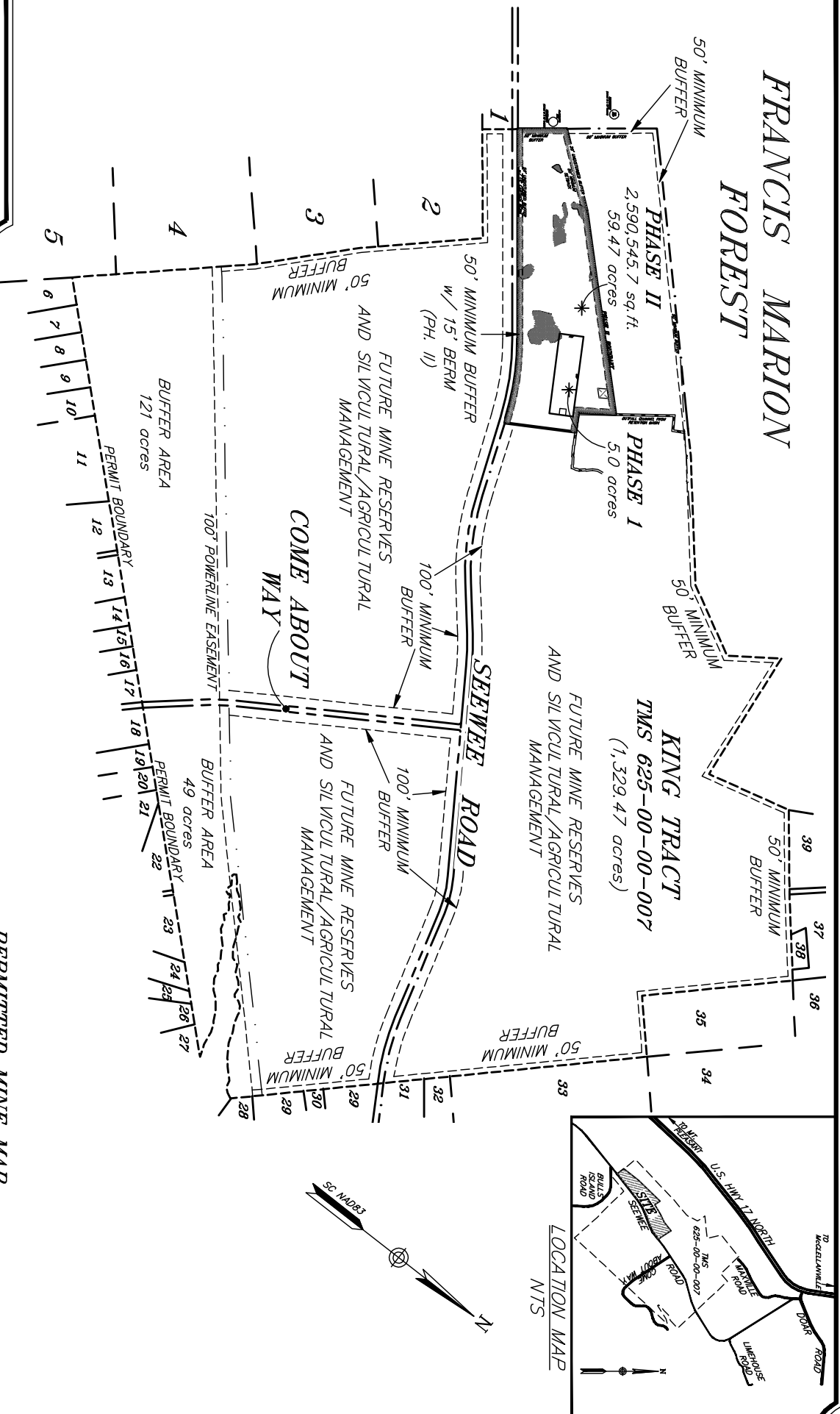

**TIM
ELMER
RLS, LLC**

523 MAN O WAR LANE
MONCKS CORNER, SC 29461
Phone: (843) 482-0795
Text: (843) 693-0795
TDElmerT@aol.com

SITE SUMMARY

PHASE II MINE AREA	59.47 acres
FUTURE RESERVE AREA (incl. BUFFER AREA)	1,270 acres 342 acres
PERMITTED AREA	1,329.47 acres

PERMITTED MINE MAP
SOUTHERN PIT EXPANSION
KING TRACT, LLC
A PORTION OF TMS 625-00-00-007

LOCATED IN THE TOWN OF AWENDAW,
CHARLESTON COUNTY, SOUTH CAROLINA

DATE: MARCH 12, 2020

SCALE: 1" = 1,500'